

# Brevard Music Center '83 Festival

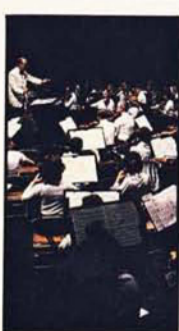

ARTISTIC DIRECTOR, *Henry Janiec*



# Making the mountains of North Carolina home



## MOUNTAIN CHURCH

A drive down almost any small mountain road in North Carolina usually leads to a community church similar to this one. Transylvania County has over 50 churches.



## ECUSTA PAPER & FILM GROUP

PISGAH FOREST  
NORTH CAROLINA



# Brevard Music Center 83 Festival

**47th Season**

**July 1 — August 14**

**HENRY JANIEC, *Director***

**THE BREVARD MUSIC FESTIVAL  
THE TRANSYLVANIA MUSIC CAMP  
THE ADVANCED DIVISION  
THE DIVISION OF SPECIAL STUDIES**

*"The Summer Music Center of the South"*



As a matter of policy, the Brevard Music Center does not discriminate on the basis of race, color, creed, national origin, sex, age or individual handicap in the recruitment and admission of students, the recruitment and employment of faculty and staff, or the operation of any of its programs and activities.

P. O. Box 592 • Brevard, N. C. 28712 • Telephone 704/884-2011





STATE OF NORTH CAROLINA  
OFFICE OF THE GOVERNOR  
RALEIGH 27611

JAMES B. HUNT, JR.  
GOVERNOR

Dear Friends:

On behalf of the people of North Carolina, it is my great pleasure to welcome you to Brevard for the 47th season of the Brevard Music Center.

North Carolina is the State of the Arts, and music is a vital and indispensable part of the culture of our State. We are very proud of the achievements of the Brevard Music Center during its 47-year history and are grateful for the outstanding services which it provides the people of North Carolina, and indeed the nation. My personal experiences while visiting the Center have been richly rewarding.

Regretfully, adequate funds are not presently available from State and Federal governments for the Arts and Education. Therefore, tax-deductible contributions from individuals and corporations are now even more vital to the perpetuation of the Brevard Music Center. By attending these concerts and giving your generous support to the Music Center's Educational and Performance Programs, you will be playing an important role in the fulfillment of its "Great Expectations for the Fifth Decade" from which we all will greatly benefit.

With best wishes for a most enjoyable season.

Sincerely,

A large, stylized handwritten signature in black ink, which appears to read "Jim Hunt".



(Governor James B. Hunt, Jr.  
is Honorary Chairman of the  
National Board of Advisors of  
Brevard Music Center.)



# Brevard Music Center

1936 — 1983

Educational institutions often define their mission as a Search for Excellence. The Brevard Music Center began its quest forty-seven years ago.

The Center was born in 1936, the idea having been conceived seven years earlier by James Christian Pfohl, who inaugurated the plan for a summer music camp while he was Director of Music at Davidson College. At the outset, Transylvania Music Camp was known as the Davidson College Music Camp for Boys, and was held on the campus of the North Carolina college. During World

War II, the camp became co-educational and was operated for a time on the campus of Queens College in Charlotte, North Carolina.

The present site was selected after the war, and the Transylvania Music Camp evolved as a business enterprise controlled by a corporation of four men. Later it became a non-profit educational institution under the guidance of a Board of Trustees, and was chartered by the State of North Carolina. Thus, Brevard Music Center came into existence.

Like most other institutions, the Music Center has grown in many new areas, developed innovative programs and techniques, and built a constituency and a reputation. It has matured as an honored and effective instrument in the young musician's quest to "dream the impossible dream."

Over forty-five years of continuous promotion of the

artist, and constant encouragement and guidance of artistic talent give the Brevard Music Center justifiable satisfaction.

Thousands of young musicians have received an indispensable part of their training at the Center. For many other students, music has become an important part of their lives as an avocation. And hundreds of thousands have enjoyed the music-making as audiences.

The Search for Excellence cannot be compromised. There is no "passing grade of 70" in a musical performance since the other thirty percent which is incorrect will in fact make the composition quite different or even unrecognizable. The Brevard Music Center continues to fulfill basic needs: the need for artists to express themselves, and the need for all humanity to find fulfillment through the creation and re-creation of man's highest dreams as expressed in music.

## 1983 EDUCATIONAL CURRICULA

### TRANSYLVANIA MUSIC CAMP

Brevard Music Center  
Orchestra  
Transylvania Symphony  
Transylvania Youth Orchestra  
Wind Ensemble  
Symphonic Band  
Transylvania Chorus  
Chamber Choir  
Opera Workshop  
Music Theory  
Stage Craft  
Chamber Music  
Improvisation  
Private Lessons  
Master Classes  
Residencies by Guest Teachers

### ADVANCED DIVISION Transylvania Music Camp Curriculum

Composition  
Counterpoint  
Orchestration  
Form and Analysis  
Music History and  
Appreciation Survey  
Opera Workshop  
Private Lessons

### DIVISION OF SPECIAL STUDIES

Total Curriculum of other  
Divisions  
Repertory Training Program  
Directed Independent Studies  
Teacher-Aide Program





FLORIDA  
STATE  
UNIVERSITY

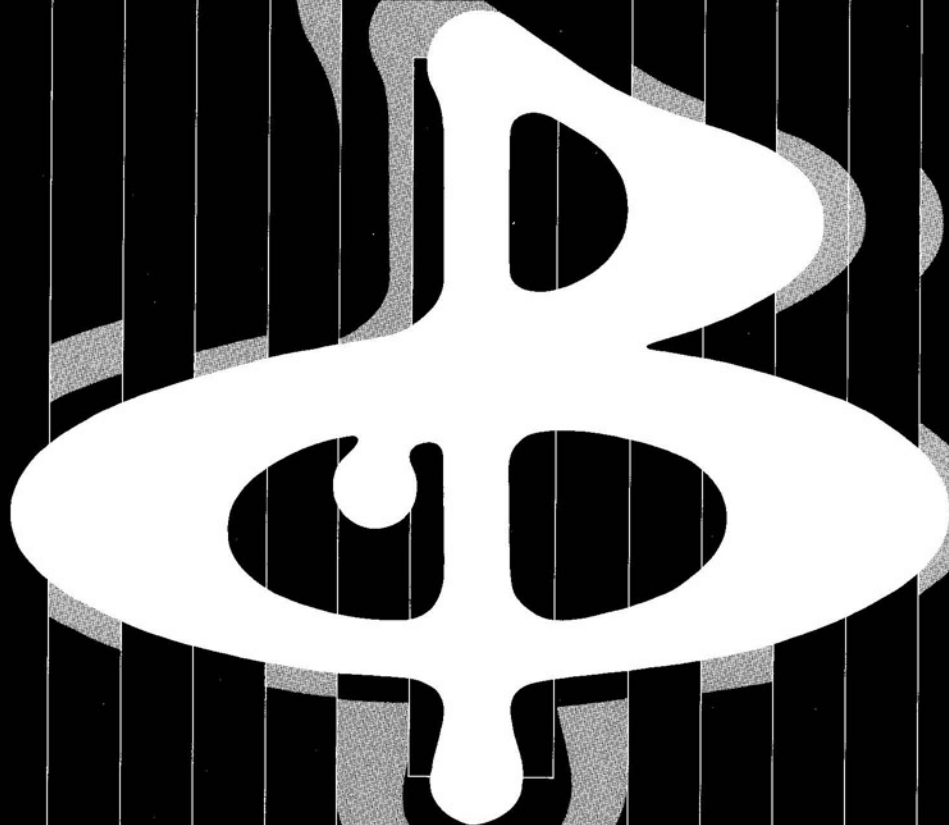

SCHOOL  
OF  
MUSIC

1982 - 83

WRITE FOR INFORMATION: THE FLORIDA STATE UNIVERSITY, SCHOOL OF MUSIC, TALLAHASSEE, FL 32306



## MANAGEMENT STAFF

HENRY JANIEC / *Director*

WILLIAM G. BOGGS, JR. / *Facilities Manager*

WANDA H. CROWL / *Assistant Director of Development*

NORMA KELLSO / *Secretary to Director*

JAMES F. MOLONEY / *Treasurer & Business Manager*

DON NICKSON / *Director of Publicity & Public Relations*



HENRY JANIEC  
Director



JACKSON PARKHURST  
Coordinator of  
Educational Programs



CHARLES R. DAVIS  
Dean of Students



WANDA H. CROWL  
Assistant Director of  
Development



JAMES F. MOLONEY  
Treasurer &  
Business Manager



WILLIAM G. BOGGS, JR.  
Facilities Manager

## GENERAL STAFF

Jackson Parkhurst / *Coordinator of Educational Programs*

Charles R. Davis / *Dean of Students*

John R. McCrae / *Chairman, College Level Studies*

Alex Beasley / *Security*

William Gray / *Dean of Men*

Sharen Hafner / *Secretary to Registrar*

Danny Hoskyns / *Maintenance*

Joy Jones / *Box Office Supervisor*

Beth Kilpatrick / *Development Office*

Rita Landrum / *Programs*

Ross Magoulas / *Registrar*

Frank Martin / *Recording and Sound Engineer*

Frank McConnell / *Supervisor, Grounds*

Harvey Miller / *Piano Technician*

Martha Miller / *Dean of Women*

Stephen Miller / *Administrative Assistant*

Don Nickson / *Director, Public Information Office*

Roy Owen / *Maintenance*

Carlos Padilla / *Assistant Librarian*

Susan Post / *Photographer*

Oliver Roosevelt / *Librarian*

Shirley Swaim / *Public Relations, Assistant Hostess*

Eugene Taliaferro-Jones / *Supervisor, Auditorium and Work Scholarship Program*

Mary Ellen Temple / *Receptionist*

John Volland / *News Writer*

Jean Woodbury / *Public Relations, Hostess*

Frieda Woodruff / *Public Information Office Secretary*



# CONVERSE COLLEGE

School of Music  
Spartanburg, South Carolina

*A tradition  
of excellence  
since 1889.*

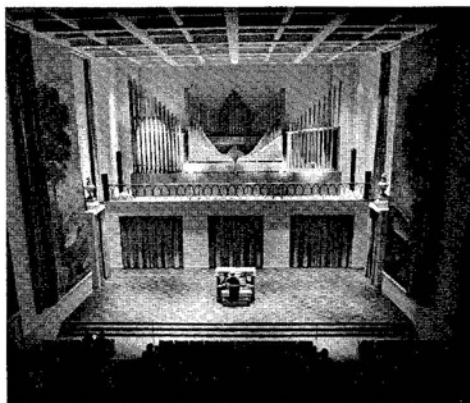

## CONVERSE and BREVARD

Since 1964 the Brevard Music Center has been affiliated with Converse through the School of Music. Converse College accredits college-level music courses offered at the Music Center.

Two separate institutions with individual charters and governing boards, Brevard and Converse join in the common goal of serving talented youth through extraordinary programs of education and performance in the arts.

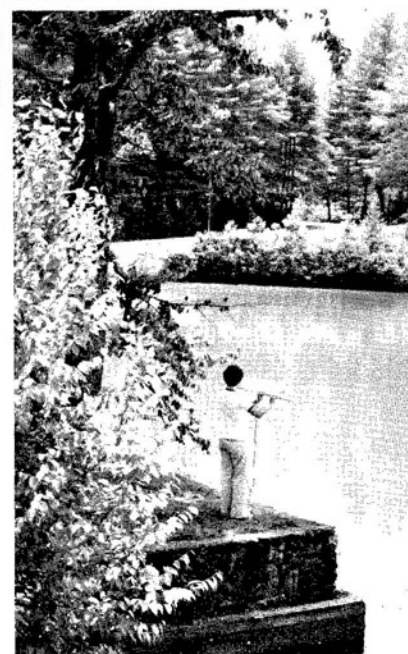



# "Great Expectations For Our Fifth Decade" ...

After more than forty years of achievement the Brevard Music Center is into its fifth decade with "Great Expectations." This important development campaign, inaugurated by the Board of Trustees of the Center, is essential to insure that adequate funds and facilities are available to enable Brevard Music Center to continue offering young student-artists and the general public the finest in music education and performances.

The goal for our "Great Expectations Campaign" is to raise at least \$5,550,000 by 1986. These funds will provide the basic needs for Capital Improvements, Endowment, Operational Costs and Scholarships necessary to perpetuate a great Brevard Music Center.

The achievements of the past would have been impossible without the support and tax-deductible contributions from the Center's many friends to whom we are sincerely grateful. Our "Great Expectations" can be attained through this continued support and by increasing our constituency of contributors among individuals, businesses, foundations, and governmental and civic organizations. Their special gifts, grants and bequests, and their participation in the "BREVARD ANNUAL GIVING CAMPAIGN" can assure the success of "Our Great Expectations."

The Music Center is grateful to have received recognition and substantial grants from a number of major Foundations. The support received from these distinguished philanthropic organizations reflects an awareness that the Brevard Music Center is an important national resource for Music Education and Performance and is destined for "Great Expectations."

## HENRY JANIEC, Director

Henry Janiec, Artistic Director of the Brevard Music Center since December of 1964, has served through the years as principal conductor of the Brevard Music Center Orchestra and the Opera Workshop, and has done "guest" appearances with all of the other performing groups of the Center.

In addition to his duties as Artistic Director in which he is charged with the direction of the educational and performance programs of the Center, he also serves as principal administrative officer of the institution.

A native of New Jersey and trained at the Oberlin Conservatory, Janiec joined the faculty of the School of Music at Converse College in 1952, and was appointed Dean in 1967.

Janiec has been principal conductor or music director of the Spartanburg Symphony Orchestra, the Charlotte Symphony, the Charlotte Opera Association, the Converse College Opera Workshop, and a number of community theatre groups, chamber orchestras, and school groups. For eight years he was principal opera conductor at the famed Chautauqua Institution, and for three years conducted the Chautauqua Student Symphony in national broadcasts. For two years he studied and conducted at Tanglewood.

Janiec has had wide experience as pianist, accompanist, and guest conductor. In his work with young musicians, he has conducted All-State orchestras in most of the southeastern states. He has also worked as performer, commentator, and writer on radio and television, including the national radio series Music From Brevard, Voice of America, Radio Free Europe, and other network and local shows.



Janiec is a member of Pi Kappa Lambda, national patron of Delta Omicron, life member of the National Federation of Music Clubs, and holds membership in many professional societies in music. He has served on the South Carolina Arts Commission, its Music Advisory Panel, and the South Carolina Arts Foundation. In 1969, he received the honorary degree of Doctor of Humane Letters from Wofford College, and in 1971 a Presidential Citation from the National Federation of Music Clubs. He has been Program Director of the Music Foundation of Spartanburg since 1967 and has been honored by many groups for his activities as a musician and teacher.





# A Distinctive Tradition . . .

*The modern, well-equipped  
Bryan Moore Science  
Building.*

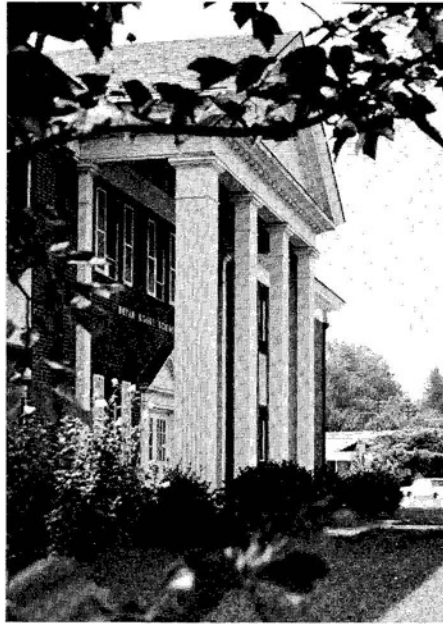

*Holiday performances are an  
important part of the musical  
tradition at Brevard College.*



*The Barn Theater, noted  
for outstanding drama  
productions.*



Since 1853 BREVARD COLLEGE, through its predecessors (Brevard Institute, Weaver and Rutherford Colleges), has had a significant impact on education in North Carolina and the Southeast.

Physicians, attorneys, churchmen/women, businessmen/women, legislators, authors, educators and countless contributing citizens have begun their educational careers at Brevard.

Today the tradition is continued in its most successful form. Brevard enjoys a capacity enrollment (750) of students drawn from almost half the states and several countries. Academic and performing scholarships help to attract top high school graduates to fully accredited academic and fine arts curricula of exceptional quality. Brevard is one of 17 two-year schools nationally and one of three in the Southeast to receive accreditation from the National Association of Schools of Music. A nationally recognized intercollegiate athletic program and widely diversified student activities complete the comprehensive total program.

And tomorrow is as bright. The list of fine colleges and universities chosen by Brevard graduates to complete their baccalaureate studies is truly impressive. The university-parallel curriculum works.

A rich, meaningful history — a bright, promising future.

## . . . BREVARD COLLEGE

BREVARD, NORTH CAROLINA

CAMPUS TOURS AVAILABLE DAILY, 8:30 a.m. - 4:30 MONDAY - FRIDAY  
CONTACT: OFFICE OF ADMISSIONS, 704/883-8292  
ON WEEKENDS BY APPOINTMENT



## ARTIST FACULTY

### CONDUCTORS

Henry Janiec, *Converse College*  
David Becker, *University of Miami*  
Robert Gerle, *University of Maryland*  
Jamie Hafner, *University of Toledo*  
Jackson Parkhurst, *North Carolina Symphony*  
William Pharris, *Columbus, GA Schools*  
Mary Nell Saunders, *Charlotte Oratorio Singers*  
Ward Woodbury, *Rollins College*

### VIOLIN

James Ceasar, *Wichita State University*  
Daniel Boda, *Furman University*  
Thomas Joiner, *Florida State University*  
Won-Mo Kim, *University of Georgia*  
Mario Mancinelli, *Millikin University*  
Laurie Melting, *River Grove, IL*  
Marvin Mutchnik, *Eastern Washington University*  
Carol Williams Roosevelt, *Fairforest, SC*

### VIOLA

David Becker, *University of Miami*  
Patricia Batcher, *Greenville Cty., SC Schools*  
Roy Bennett, *Auburn University*  
Susan Wilson, *Phoenix Symphony*

### CELLO

Hans Schmettau, *Converse College*  
Ann Cohen, *New Orleans Symphony*  
Carlton McCreery, *Lawrence University*

### BASS

Pamela Andrews, *Florida State University*  
Daniel Swaim, *Arizona State University*

### FLUTE

Eric Hoover, *Arizona State University*  
Susan Kristensen, *Royal Danish Orchestra*

### OBOE

Eugene Chieffo, *University of Redlands*  
George Riordan, *Florida State University*

### CLARINET

Steven Cohen, *New Orleans Symphony*  
Virginia Tillotson, *Brevard College*  
William Pharris, *Columbus, GA Schools*

### BASSOON

Darlene Jussila, *State University-Buffalo, NY*

### FRENCH HORN

Jack Masarie, *University of NC-Greensboro*  
Dorothy Bennett, *Auburn, AL*

### TRUMPET

David Kuehn, *Buffalo Philharmonic*  
Frederick Baker, *Grand Rapids Symphony*

### TROMBONE

Gail Wilson, *Arizona State University*  
Roy Pickering, *University of Central Florida*

### TUBA

Jamie Hafner, *University of Toledo*

### PIANO

Lera Borden, *Converse College*  
Diedre Davis, *Emory and Henry College*  
Marilyn Neeley, *University of Maryland*  
José Ramos-Santana, *New York City*

Anthony Sirianni, *North Texas State University*  
Douglas Weeks, *Converse College*

### HARP

Kathryn Case Holm, *University of South Florida*

### PERCUSSION

J. Massie Johnson, *NC School of the Arts*  
Carol Johnson, *Winston-Salem Symphony*

### VOICE

James Hoback, *New York City*  
Ross Magoulas, *Converse College*  
William McDonald, *Falls Church, Virginia*  
Bruce Schoonmaker, *Furman University*

### COMPOSER-IN-RESIDENCE

Martin Mailman, *North Texas State University*

### THEORY

Patricia Batcher, *Greenville Cty., SC Schools*  
Roy Bennett, *Auburn University*  
Lera Borden, *Converse College*  
Mary Nell Saunders, *Charlotte Oratorio Singers*  
Gene Taliaferro-Jones, *Wake Cty., NC Schools*

### MUSIC HISTORY

J. Massie Johnson, *NC School of the Arts*

### TEACHING ASSISTANTS

Susan Bennett, *Violin*  
*University of Georgia Symphony*  
Elizabeth Gray, *Viola*  
*Boston Conservatory Orchestra*  
Lewis Kirk, *Bassoon*  
*Städtisches Orchestra, Germany*  
Rita Landrum, *Theory*  
*Greenville, South Carolina*  
Kit Neil, *Violin*  
*Wichita University Symphony*  
Valerie Rodgers, *Violin*  
*Florida Gulf Coast Symphony*  
Lynn Rubier, *Violin*  
*Spartanburg Symphony; Asheville Symphony*  
Kregg Stovner, *Viola*  
*Waukesha Symphony*

### BREVARD OPERA WORKSHOP

*Producer-Director* - John Richards McCrae  
*Stage Director* - Arvid Knutsen  
*Conductors* - Henry Janiec  
Ward Woodbury  
*Designer* - Paul Sweeney  
*Choreographer* - Barbara Ferguson  
*Coaches* - Mildred Ragis  
Patricia McKewen  
*Chorus Master* - Ward Woodbury  
*Stage Manager* - Paolo de Maria  
*Technical Director* - H. Tim Irish  
*Assistant to Designer for Lighting* - Teresa Atkinson  
*Sound Engineer* - William G. Boggs, Jr.  
*Costume Director* - Cynthia Brummett  
*Props Manager* - Michael Moon  
*Master Electrician* - David Denny  
*Scenic Artist* - William Marlin Johnson  
*Set Crew* - Lee Morris  
Brian Lee Weldy  
Patricia Moran

## BREVARD MUSIC CENTER BOARD OF TRUSTEES



Mr. Douglas W. Booth  
*Charlotte, N. C.*  
Mr. John S. Candler  
*Wilton, Conn.*  
Dr. Robert T. Coleman, Jr.  
*Spartanburg, S. C.*  
Mrs. T. Kenneth Cribb  
*Spartanburg, S. C.*  
Dr. Lee G. Davy  
*Spanish Fort, Al.*  
Mr. J. K. MacKendree Day  
*Asheville, N. C.*  
Mr. Robert G. Edge  
*Atlanta, Ga.*  
Mrs. L. M. Everett  
*Dallas, Texas*  
Judge Cecil J. Hill  
*Raleigh, N. C.*  
Mrs. Robert N. Hill, III  
*Brevard, N. C.*  
Mrs. Maurice Honigman  
*Greenville, S. C.*  
Mrs. Alvin R. Jennings  
*Hendersonville, N. C.*  
*and Coral Gables, Fla.*  
Mr. Jerry Hart Jerome  
*Brevard, N. C.*

Mr. Ira M. Koger  
*Jacksonville, Fla.*  
Mr. John G. Landrum, Jr.  
*Tryon, N. C.*  
Mr. William S. Miller  
*Brevard, N. C.*  
Mr. Macon G. Patton  
*Greenville, S. C.*  
*and Brevard, N. C.*  
Mr. Verne Rhoades, Jr.  
*Asheville, N. C.*  
Mr. Joseph L. Robinson  
*Demarest, N. J.*  
Mr. Fred D. Sauter  
*Tryon, N. C.*  
Mrs. William M. Searcy, Jr.  
*Thomasville, Ga.*  
*and Brevard, N. C.*  
Mrs. Alfred H. Taylor  
*Fairview, N. C.*  
Mr. J. Mason Wallace, Jr.  
*Charlotte, N. C.*  
Mr. Stanley P. Whitcomb, Jr.  
*Naples, Fla.*  
*and Brevard, N. C.*  
Mr. L. Neil Williams  
*Atlanta, Ga.*

Mr. Robert M. Wood  
*Atlanta, Ga.*  
Mr. C. Thomas Wyche  
*Greenville, S. C.*

### OFFICERS

Mr. Robert M. Wood  
*Chairman*  
Mr. Douglas W. Booth  
*Vice-Chairman*  
Dr. Lee G. Davy  
*Vice-Chairman*  
Mr. John G. Landrum, Jr.  
*Vice-Chairman*  
Mr. J. K. MacKendree Day  
*Secretary*  
Mr. John K. Smart, Jr.  
*Assistant Secretary*  
*and General Counsel*

### EXECUTIVE COMMITTEE

Mr. Robert M. Wood, *Chairman*  
Mr. Douglas W. Booth  
Dr. Robert T. Coleman, Jr.  
Dr. Lee G. Davy  
Mr. J. K. MacKendree Day  
Mr. John G. Landrum, Jr.  
Mr. William S. Miller  
Mr. Macon G. Patton  
Mr. Stanley P. Whitcomb, Jr.

**SPECIAL THANKS** to our many friends who have purchased season tickets for the 1983 concert season. We hope you will renew your season ticket subscription for the 1984 season. You realize a major saving and are assured of keeping your same seat location, or possibly improving it, since season ticket holders are given preference in seat location. Order forms will be available at the Box Office in early August. If you are not now a season ticket holder but are interested in receiving season ticket information, please complete the form or inquire at the Box Office.





## *To Our Audiences...*

ROBERT M. WOOD  
Chairman, BMC Board of Trustees

### WELCOME!

We are convinced that your presence at a Brevard Music Center performance distinguishes you as being among that growing number of citizens who appreciate and enjoy the manifold benefits that great music and high quality performance disciplines bestow upon our students, our audiences, and our society in general. We welcome you, not just as ticket buyers, but as vital participants in the performances and in the educational processes that are at the heart of everything that takes place at Brevard Music Center. We hope you'll come back again and again!

Perhaps we flatter ourselves, as with Brevard Music Center's "Salute to the Met" this year, in believing that we are a prime talent and audience resource for some of the finest musical organizations of our Century and our World. In many ways, as you will observe, this is where interests are sharpened, talents are developed, and musical intellectual tastes are formed. This is also a place where young students may discover graciously, for themselves, that they may **not** wish to pursue a lifetime career in the performing arts, as when they observe first-hand the superior talents of another youthful competitor in the same discipline, or they find some other more lucrative occupation. But whatever career they select, their training here will help them lead fuller lives and become significant contributors to the cultural well-being of their respective communities.

Brevard Music Center strives to meet the highest standards of excellence in everything that takes place here. Confident that you will thoroughly **enjoy** what you see and hear, and that you will agree with us that the competitive disciplines of the Brevard Educational Experience help keep our society alive and sensitive, I hope you will become and remain regular contributors and benefactors to this unique effort. We **need** your continuing support, and are heartily grateful for it. Many of those who have become regular substantial contributors consider this among the best and most satisfying investments they could possibly make.

We are proud to announce that  
**The Mannes  
College of Music**  
will occupy splendid new quarters  
on Manhattan's west side in 1984.

---

*Mannes students  
will enjoy:*

■  
*the only dormitory for  
conservatory students  
in New York City.*

■  
*a location in the heart  
of New York's music  
community—walking  
distance to Lincoln Center.*

■  
*one of the finest  
conservatory faculties  
in the world.*

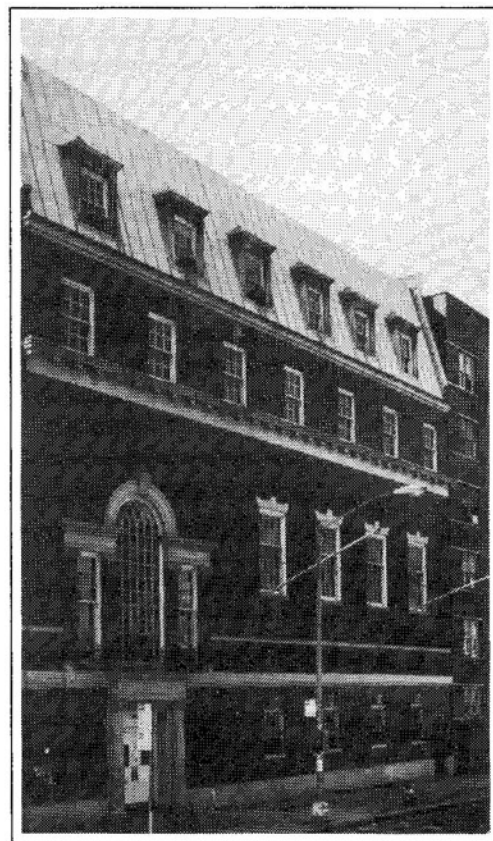

---

**FOR INFORMATION**

Write or call Ms. Diane Newman, Director of Admissions  
The Mannes College of Music  
157 East 74th Street, New York, N.Y. 10021  
212-737-0700.



**THE TEACHER-AIDE PROGRAM** began as a pilot study funded by the Rockefeller Foundation, Converse College, and the Brevard Music Center to discover a practical means whereby talented students could lend assistance in the teaching and management of school music programs in economically limited or emerging school systems in the Southeast. The Program has been cited by many educators,

organizations, and publications as a helpful and workable vehicle to aid hometown music programs and to inspire identified talents to share their expertise with less experienced students at the grassroots level. The Program is funded entirely through the scholarship program of the Brevard Music Center with the aid of the North Carolina State Arts Council and other institutions listed herein.



## FLORIDA

John Hoffmann  
Alisa McDonald

## GEORGIA

Heather Bentley  
Stephanie Stanhope  
James Sudderth  
Jodi Wallace

## NORTH CAROLINA

Quinton Ellison  
Haley Haynes  
Elizabeth Merrill  
Shawn Nance  
Lewis Roberson

## SOUTH CAROLINA

Keith McIver  
Kenneth McIver

## WISCONSIN

Ray Ostwald



**THE REPERTORY TRAINING PROGRAM** is designed to provide playing experience in a broad segment of the traditional symphonic literature for young instrumentalists who are already in professional music through employment in an established orchestra. Its ultimate purpose is to decrease the years of

"apprenticeship" which a younger symphonic musician must serve before being qualified to join a major symphony orchestra. Conceived in the mid-1960's, the Program was partially funded for a number of years by the Martha Baird Rockefeller Fund for Music. It is presently funded entirely through the scholarship program of the Brevard Music Center.

Susan Bennett  
*University of Georgia Symphony*  
Elizabeth Gray  
*Boston Conservatory Orchestra*  
Christoph Jones  
*North Carolina Symphony*  
Jinwon Kim  
*Savannah Symphony*  
Lewis Kirk  
*Städtisches Orchestra, Germany*  
Kit Neil  
*Wichita University Symphony*  
Valerie Rodgers  
*Florida Gulf Coast Symphony*  
Lynn Rubier  
*Spartanburg Symphony;*  
*Asheville Symphony*  
Paula Simpson  
*Oklahoma Symphony*  
Kregg Stovner  
*Waukesha Symphony*  
Lesley Straley  
*Windham Orchestra*  
Joseph Trunk  
*Palm Beach Symphony*

# Arizona State University

## College of Fine Arts

### School of Music

**DEAN,**  
COLLEGE OF FINE ARTS  
Jules Heller

**DIRECTOR,**  
SCHOOL OF MUSIC  
George Umberson

**ASSISTANT DIRECTOR**  
Jack Rausch

**MUSIC EDUCATION**  
Barbara Andress  
Jacquelyn Boswell  
William English  
David Stocker  
Barrie Wells

**MUSIC THERAPY**  
Barbara Crowe

**ACCOMPANYING**  
Lois McLeod

**KEYBOARD INSTRUMENTS**  
**Piano**  
Rayna Barroll  
Walter Cosand  
Steven DeGroote  
Robert Hamilton  
John Metz  
Janice Meyer  
James Ruccolo  
Madeline Williamson

**Organ**  
Robert Clark

**Harpsichord**  
John Metz

**STRINGED INSTRUMENTS**  
**Violin**  
Eugene Lombardi  
Phyllis Skoldberg  
Frank Spinosa

**Viola**  
William Magers  
\*Gabriel Gruber

**Cello**  
Takayori Atsumi

**Double Bass**  
Daniel Swaim

**Guitar**  
Frank Koonce

**WOODWINDS**  
**Flute**  
Eric Hoover  
\*Jose Corral

**Oboe**  
Frank Stalzer

**Bassoon**  
Jack Rausch

**Clarinet**  
Ronald de Kant

**Saxophone**  
Joseph Wytko

**BRASS INSTRUMENTS**  
**Trumpet**  
David Hickman

\*Faculty Associates



Since 1885 — A Tradition of Excellence —  
A Future of Brilliance  
Distinguished Faculty of National  
and International Renown

Comprehensive Degree programs at the  
Bachelors, Masters, and Doctoral levels  
Highest quality instruction at one of the  
Nation's most beautiful and distinctive  
campuses.

The cultural advantages of a metropolitan  
institution only minutes away from  
Arizona's spectacular natural  
scenic wonders.

For information write:  
Dr. George Umberson, Director  
School of Music  
Arizona State University  
Tempe, Arizona 85287

**Trombone**  
Gail Wilson

**Horn**  
Ralph Lockwood

**Tuba**  
Daniel Perantoni

**Percussion**  
Mervin Britton  
Mark Sunkett

**JAZZ**  
Chuck Marohnic  
\*Frank Smith

**Voice**  
Christina Carroll  
Jerry Doan  
Warren Hoffer  
Darleen Kliewer  
Marion Smith  
Lois White

**OPERA**  
Sylvia Debenport  
Kenneth Seipp  
Keith Shaw  
Brian Hall

**THEORY-COMPOSITION**  
David Cohen  
James DeMars  
Glenn Hackbarth  
Lyle Hanna  
Amy Holbrook  
Ronald LePresti  
Randall Shinn

**MUSIC HISTORY AND LITERATURE**  
Richard Hoefer  
Walter Harris  
Wallace Rave  
Robert Reynolds  
\*Jean Ferris

**MAJOR PERFORMING ENSEMBLES**  
**Orchestra**  
Eugene Lombardi

**Choral**  
Douglas McEwen  
David Stocker  
George Umberson

**Symphonic and Marching Band**  
Richard Strange  
Robert Fleming

**MUSIC LIBRARIAN**  
Arlis McDonald

**FACILITIES COORDINATOR**  
Charles Bethea

**UNDERGRADUATE COORDINATOR**  
Walter Harris

**MASTERS COORDINATOR**  
Jack Rausch

**DOCTORAL COORDINATOR**  
William English



## *National Board of Advisors*

WILLIAM STEVENS  
Chairman, N.B.A.

During the annual summer meeting of BMC Trustees at Brevard in 1981, a special joint session was held of Trustees and prominent friends and supporters of the Music Center. The interest and response manifested at this meeting resulted in the establishment of BMC's National Board of Advisors.

The main purposes of the NBA are to act as a recommending body to the Trustees and Administration of the Center, to assist in generating avenues of financial support, and to inform the broadest possible national constituency of the aims and activities of Brevard Music Center.

The Music Center is privileged to have the Governor of North Carolina, James B. Hunt, Jr., serve as Honorary Chairman. Listed below are other distinguished persons from across the nation who have accepted membership. This organization provides a new breadth in the development and future of the Music Center. A special NBA and BMC Trustees Meeting will be held at Brevard the weekend of August 5-7, during the 1983 Season.

William H. Alexander  
*Atlanta, Ga.*

Hugh A. Cathey  
*Charlotte, N. C.*

Mrs. Henry E. Colton  
*Asheville, N. C.*

T. Kenneth Cribb, Jr.  
*Arlington, Va.*

Lanham Deal  
*Dallas, Texas*

Robert H. Dowdeswell, M.D.  
*Flat Rock, N. C.*

Mrs. Robert E. L. Freeman  
*Columbia, S. C.*

Preston H. Gada, M.D.  
*Raleigh, N. C.*

Mrs. Jackson G. Henderson  
*Charlotte, N. C.*

Mrs. Robert Henderson  
*Coral Gables, Fl.*

Mrs. Sara W. Hodgkins  
*Raleigh, N. C.*

Alan Jabbour  
*Washington, D. C.*

Frank E. Little  
*Greenville, S. C.*

Robert A. Miller  
*Spartanburg, S. C.*

Leonard Pennario  
*Beverly Hills, Ca.*

Mary B. Regan  
*Raleigh, N. C.*

Milton Rhodes  
*Winston-Salem, N. C.*

William L. Scarborough  
*Pisgah Forest, N. C.*

James H. Semans, M.D.  
*Durham, N. C.*

Mrs. Mary D.B.T. Semans  
*Durham, N. C.*

Mrs. Beth Kalmbach Shafe  
*Detroit, Mi.*

Alec Sherman  
*Santa Monica, Ca.*

William Stevens  
*Winston-Salem, N. C.*

Mrs. Jack C. Ward  
*Greenville, S. C.*

Robert E. Ward  
*Durham, N. C.*



## CONTRIBUTORS TO BREVARD MUSIC CENTER 1983 SEASON

We wish to express our sincere and deep appreciation to all of our patrons whose generous donations have made possible not only this 1983 season, but which also support the fulfillment of our "Great Expectations for our Fifth Decade." Those contributors whose names do not appear because of printer's deadline of May 31, 1983 will be acknowledged in our 1984 Souvenir Program Book along with, we trust, many additional new friends of Brevard Music Center.



### SUSTAINING BENEFACTORS

Anonymous  
Miss Elizabeth H. Allan  
Mary S. Allan Memorial Fund  
Mrs. Isaac Andrews  
Scott B. and Annie P. Appleby Trust  
Atlanta Music Club  
The Gina Bachauer Artist Chair  
Captain and Mrs. Charles N. Barnum  
The Belk Foundation  
Brevard Music Center Association  
Mrs. W. I. Burt  
W. I. Burt Memorial Scholarship Fund  
Citizens Telephone Company  
Community Foundation of Greater Greenville  
Community Music Club of Lenoir  
Mrs. John P. Darnall  
Dr. and Mrs. Lee G. Davy  
Mrs. Temple W. Dowdeswell  
Duke Power Company  
Dr. Frances E. Falvey  
John and Mary Franklin Foundation, Inc.  
Georgia Power Company  
Estate of Jane E. Herrmann  
Katherine F. Herrmann Trust  
Adelaide Van Wey Hill Memorial Scholarship Fund  
Mr. and Mrs. Robert N. Hill, III  
Mr. and Mrs. Alvin R. Jennings  
The Koger Foundation  
Liberace Foundation for the Performing and Creative Arts  
Mr. and Mrs. William S. Miller  
Miss Vera A. Milner Memorial Fund  
Dr. and Mrs. Charles L. Newland  
North Carolina Arts Council  
North Carolina Department of Cultural Resources  
Olin Charitable Trust  
Leonard J. Pennario  
Mr. and Mrs. W. L. Scarborough  
Dr. and Mrs. William M. Searcy, Jr.  
South Carolina Federation of Music Clubs

The Spartanburg County Foundation  
Mrs. Paul C. Thomas  
Paul C. Thomas Memorial Scholarship Fund  
Mr. and Mrs. Robert M. Wood

### BENEFACTORS

Anonymous  
Baldwin Piano and Organ Company  
Camden Music Club  
Carolina Village - Hendersonville  
"Friends of Brevard Music Center"  
Mrs. A. B. Carrington, Jr.  
Dr. and Mrs. R. H. Dowdeswell  
First Union National Bank  
Donor Advised Fund  
Greater Charlotte Foundation, Inc.  
The Gilbert W. and Louise Ireland Humphrey Foundation  
Kingsport Music Club  
Mr. and Mrs. Ira M. Koger  
James G. K. McClure Educational & Development Fund, Inc.  
Mu Phi Epsilon Composer-in-Residence Endowment  
Mrs. Bernard N. Neal, Sr.  
Mr. and Mrs. Ray C. Qualmann  
Mr. and Mrs. Charles D. Spencer  
Harry H. Straus Foundation  
F. W. Symmes Foundation  
Mr. and Mrs. J. Mason Wallace, Jr.  
Lucile Parrish Ward Chair-in-Opera  
Mrs. John M. Williams

### PATRONS

Anonymous  
Mrs. Nell Barnhardt  
Mr. and Mrs. John C. Benson  
Mr. and Mrs. John H. Birdsall  
Elizabeth Brownrigg  
Mr. and Mrs. Hugh A. Cathey  
Chase Manhattan Bank  
Covenant Presbyterian Church  
Crescent Music Club  
Delta Omicron International Music Fraternity  
Mr. and Mrs. John F. Dulken  
Faith in American Youth Fund  
Mrs. Joanne Newland Holden  
Mrs. Maurice Honigman  
Catharina Japikse  
Mrs. Fritz Jensen  
Fritz Jensen Memorial Scholarship  
Mrs. Jean-Louise Kempton  
Miss Herta Kornblum  
Louisiana Federation of Music Clubs  
Mrs. Mary Jane Newland Manning  
Mississippi Federation of Music Clubs  
Dr. and Mrs. Glenn W. Moore  
Mrs. Catherine Greer Munk  
Mu Phi Epsilon Memorial Foundation  
Naples Music Club, Inc.  
National Federation of Music Clubs  
Hinda Honigman Scholarship  
North Carolina Federation of Music Clubs  
Mr. and Mrs. Macon G. Patton  
Estate of Louise L. Pitman  
Peggy Polchow  
Providence Foundation  
Dr. and Mrs. R. Beverly Roney  
Mr. and Mrs. Hardy G. Ross  
Rotary Club of Greenville  
Julius Sader Memorial Scholarship  
Mr. and Mrs. Henry H. Sayles  
Miss Mary K. Scott  
Sigma Alpha Iota  
Mr. and Mrs. A. Robert Soehner  
South Carolina Electric & Gas Company  
Steve Stovall Memorial Foundation  
J. D. Sykes Memorial Fund  
Mr. and Mrs. Talton Thomas  
Dr. and Mrs. John H. Truesdail  
Virginia Federation of Music Clubs  
Mr. and Mrs. Henry Ware  
Emil F. Wright, M.D.

### SPONSORS

Anonymous  
Alabama Federation of Music Clubs  
Arkwright Foundation  
Atlanta Arts Alliance, Inc.  
Mr. and Mrs. Robert H. Barr  
Mr. and Mrs. Douglas W. Booth  
Mr. and Mrs. L. MacFarlane Cates, Jr.

Charlotte Music Club  
Genung L. Clapper  
John L. Clay  
Corning Glass Works Foundation  
Mr. and Mrs. Robert G. Edge  
The Equitable Life Assurance Society of the United States  
W. E. Hartman Fund  
Mr. and Mrs. Jackson G. Henderson  
Mr. and Mrs. Paul F. Ierman  
Dr. Henry Janice  
Mr. and Mrs. Bert Japikse  
Mr. and Mrs. John G. Landrum, Jr.  
Jennie A. Laurens Memorial Scholarship Fund  
Mrs. C. E. Middlesworth  
Dr. and Mrs. Victor H. Noll  
Mr. and Mrs. Verne Rhoades, Jr.  
Mr. and Mrs. Allen B. Roff  
Rust Charitable Trust  
Southern Industrial Relations Conference  
Marta Spoel Memorial Fund  
Miss Theodosia Sproles  
Thursday Morning Music Club, Winston-Salem  
Mrs. V. A. Vanderheyden  
Mr. and Mrs. C. Thomas Wyche

### DONORS

Josephine B. Abney  
William H. Alexander  
Mr. and Mrs. R. E. D. Anderson  
Mr. and Mrs. James W. Barnhill  
Mr. and Mrs. C. E. Beehler  
Mr. and Mrs. William R. Belanger  
Mr. and Mrs. George W. Blaha  
Mr. and Mrs. Theodore G. Blanchard  
The Boeing Corporation  
Mrs. William R. Bosien  
Mr. and Mrs. Ivan Boxell  
Brevard Rotary Club  
Brevard Travel Agency, Inc.  
Mr. and Mrs. Charles R. Brown  
Walter H. Bunzl  
Mr. and Mrs. Charles M. Butler  
William K. Child  
James A. Close  
Coker Builders, Inc.  
Mrs. Marie B. Connell  
Dr. and Mrs. Edward D. Conner  
Arthur D. Cree  
Mr. and Mrs. Robert F. Denig  
Mrs. J. G. Ferguson  
James and Hertha Flack  
Fox Valley Symphony  
Mr. and Mrs. Robert E. L. Freeman  
Dr. and Mrs. Preston H. Gada  
Mr. and Mrs. W. E. Gift  
Laurence Glazener  
Mr. and Mrs. Russell A. Graham  
Mr. and Mrs. Bradley Hale  
Mr. and Mrs. Charles F. Himes  
William and Jean Hough  
R. Edward Huffman, M.D.  
Mrs. S. L. Hypes  
Albert J. Isacks, Jr.  
Jefferson Mills Welfare Association  
Don M. Jenkins  
Miss Emily R. Jerger  
Mr. and Mrs. E. W. Johnson  
Mr. and Mrs. Davis G. Kirby  
Katherine Kirby  
Mrs. Kenneth L. Lackey  
Mrs. Guy de Lagerberg  
Miss Carolyn R. Lawton  
Harriet and Stan Lewis  
Mr. and Mrs. J. Frank Martin  
Mr. and Mrs. Harvey R. McConnell  
Mr. and Mrs. James B. Meigs, Jr.  
Mr. and Mrs. Henry H. Meyer  
Dr. and Mrs. Frederick C. Minkler  
Mary Kathryn Mitchell  
David B. Morgan, Jr.  
NCNB Corporation Charities  
Mr. and Mrs. John L. Nelson  
Major General and Mrs. John L. Osteen  
Mrs. Margaret Reese Owen  
Mrs. Ralph C. Powell  
Miss Anne Benson Priest  
Miss Elizabeth Provence  
Mr. and Mrs. Clay D. Randel  
Bonnie Rasmussen  
Mr. and Mrs. Frank A. Robinson, Jr.  
Mr. and Mrs. Charles A. Rountree

Mrs. Julius Sader  
Dr. and Mrs. James H. Sanders, Jr.  
Anna Lee and Dan Schifeling  
Mrs. Beth Kalmbach Shafe  
Sigma Alpha Iota  
Dudley C. Smith  
Mr. and Mrs. Fred D. Stone, Jr.  
Harriet and Theodore Strongin  
Mr. and Mrs. Paul Stucklen  
Mrs. Alfred H. Taylor  
Dr. and Mrs. S. W. Thorn  
Mr. and Mrs. David Thorne  
Mr. and Mrs. R. G. Tobin  
Mr. and Mrs. Donald Trapp  
Donald E. Turnbull  
Henry W. Welch  
Mr. and Mrs. James Wellesley-Wesley  
Dr. and Mrs. Marius H. Wells  
Mrs. John K. Wilkins  
Dr. and Mrs. Ward Woodbury  
Mrs. Dorothy E. Yurko

### SUPPORTING CONTRIBUTORS

Abex Foundation, Inc.  
Mr. and Mrs. Edgar L. Allen  
James R. Allen  
Michael N. Amsden, M.D.  
Major General Webster Anderson  
Mr. and Mrs. Ralph J. Andrews  
Mrs. F. E. Arbuckle  
Atlanta Farmers Club, Inc.  
(In honor of Robert M. Wood)  
Mrs. S. G. Austin  
Mr. and Mrs. Herbert A. Ball  
William M. Barnhardt  
Eleanor W. Bary  
W. Bryson Bateman, Jr., M.D.  
Mrs. Richard H. Bateson  
Mr. and Mrs. Raymond W. Beaudry  
Mr. and Mrs. G. W. Benson  
Mr. and Mrs. Robert J. Betts  
Caroline H. Bivins  
Dr. Herbert E. Blight  
Col. and Mrs. Arnold Blitzer  
Mr. and Mrs. Gilbert H. Boggs, Jr.  
Mr. and Mrs. G. W. Boys  
Mrs. William G. Broadfoot, Jr.  
Thomas Brockman  
Mrs. A. Allan Brooks  
Raymond and Katherine Brown  
Robert L. Burch  
Mr. and Mrs. Leland C. Carstens  
Anna P. Cate  
Marie and Bob Christ  
Helen E. Churan  
Dr. James E. Clark  
Mr. and Mrs. William O. Comella  
Community Foundation of Greater Asheville, Inc.  
Mr. and Mrs. Eiler R. Cook  
Mrs. Elda H. Coward  
Robert and Eleanor Cox  
Janice D. Darnall  
Mrs. Gaylord Davis  
Mrs. Lucille A. Davis  
Mr. and Mrs. R. T. DeNight  
Cynthia Diamond  
Joseph L. Dionisi  
Rev. and Mrs. T. T. Dixon  
Mrs. Rosa F. Douglas  
(In honor of Robert M. Wood)  
Mrs. Dan L. Drummond  
Florine B. Eargle  
Eau Clair Music Club  
William M. Edens  
Mme. Hélène Erdelyi  
Ethyl Corporation  
Dr. and Mrs. F. D. Evenhuis  
Exxon Corporation  
Milton Stuart Fairfax  
Mr. and Mrs. Abraham Farkas  
Dr. and Mrs. F. I. Fesperman  
Florida Federation of Music Clubs  
Mr. and Mrs. Robert J. Franke  
Nancy Robin Smith Friot  
Frances S. Frost  
Robin L. Frye  
Mr. V. L. Gaines  
Mr. and Mrs. Robert T. Gash  
Martha Gerschevski  
Captain and Mrs. Scott K. Gibson  
Robert L. Graves  
Mr. and Mrs. Dean Haberkost

## CONTRIBUTORS TO BREVARD MUSIC CENTER - 1983 SEASON (continued)

Mr. and Mrs. Louis Haizel, Jr.  
 Mr. and Mrs. Ernest A. Hamill  
 Mr. and Mrs. Claude M. Hamilton  
 Mr. and Mrs. E. E. Hansbrough  
 Mrs. Harriette C. Hasting  
 Mr. and Mrs. Hugh Hazelton, Jr.  
 Mr. and Mrs. Blair A. Hellebush  
 Mrs. Charles J. Hines  
 Mr. and Mrs. Robert M. Holmes  
 Mr. and Mrs. Jack K. Howe  
 Mrs. Alberta K. Hughey  
 R. Ninette Humber  
 Ruth and Duncan Hunter  
 IBM Matching Grants Program  
 Sidney Isenberg, M.D.  
 Mrs. Frances M. Jackson  
 Martin Jacobs  
 Louis W. Janney, Jr.  
 Mr. and Mrs. John H. Jay  
 Mr. and Mrs. Jerry Hart Jerome  
 Eleanor S. Johnson  
 Mrs. J. Massie Johnson  
 Kenneth S. Johnson  
 Sarah L. Johnson  
 Trent A. Johnson, M.D.  
 Mr. and Mrs. L. F. Johnston  
 Dr. and Mrs. James Keeley  
 Ida C. Kendall  
 Jessie C. Kennedy  
 Mrs. W. D. Kennedy  
 Elizabeth B. Kinchley  
 Haruko Kinoshita  
 Mr. and Mrs. Robert D. Kirk  
 Robert M. Koppenhoefer  
 Mr. and Mrs. Herbert W. Kropp  
 Dr. Joseph E. Lammers  
 Patience D. Lawrence  
 M. H. Lawton  
 Robert E. Lee, Jr.  
 Mrs. Maxwell Lehrer  
 Mrs. Hal W. Little  
 Mr. and Mrs. Arthur L. Loh  
 Edward Lowe  
 Mr. and Mrs. Robert D. Malin  
 Estelle Marder  
 A. Russell Mark  
 Thomas K. Marlowe  
 Helen Maronek  
 Mr. and Mrs. Raymond J. Martin  
 Gregg A. Matous, Lt. USAF  
 Margaret McCranie  
 Mr. and Mrs. John McCulloch  
 B. L. McGlamery  
 Mrs. Betty H. McIlwain  
 Ilse A. Mengel  
 Mrs. Blanche H. Mensch  
 Mrs. Robert W. Miller  
 Hazel Cotton Mills  
 Mr. and Mrs. Myron L. Mills  
 Elizabeth Moe  
 Mr. and Mrs. Abram J. Moore  
 Mr. and Mrs. Geo. T. Moore  
 Mary Frances Morgan  
 Ralph Siler Morgan  
 (In honor of The Frank Martins)  
 Mrs. Glenn Morrison  
 Mr. and Mrs. James P. Morrow  
 Eugene Mueller  
 Elizabeth D. Nall  
 Louis W. Nanney, Jr.  
 Mr. and Mrs. Thomas H. Nash  
 Mr. and Mrs. William J. Neisel  
 Mr. and Mrs. Charles E. Nesbitt  
 Mr. and Mrs. Winthrop Newcomb  
 Mrs. Jamie G. Nichols  
 Herbert and Ardis Ochsner  
 Cary C. Owen Charitable Fund  
 Mr. and Mrs. Harry W. Palmer  
 Jackson Parkhurst  
 Mr. and Mrs. DeWitt Parsons  
 Mr. and Mrs. W. M. Peach  
 Mrs. John E. Pearson  
 Dr. and Mrs. William J. Pendergrast, Sr.  
 Mrs. Edwin Peterson  
 Sally Pittman  
 Mr. and Mrs. John N. Porter  
 Beatrice R. Price  
 Mr. and Mrs. Frazer D. Punnett  
 Mr. and Mrs. W. R. Ragland  
 Catharine Rambert  
 Mrs. A. R. Ramseur  
 Miss Gertrud Rath

Mrs. Virginia Rath  
 Ralph Raymond  
 Anna M. Reeder  
 John L. Rhyne  
 Miss Kathleen H. Ricker  
 Miss Patricia O. Roach  
 Mr. and Mrs. B. W. Roberts  
 Mr. and Mrs. Charles F. Roberts  
 Mr. and Mrs. Randal M. Robertson  
 Mrs. William Rocamora  
 Kenneth H. Ross  
 Ms. Linda Sanders  
 Vera H. Saunders  
 E. L. Schmidt  
 Mrs. E. B. Schricker  
 Mr. and Mrs. William G. Schultz  
 Mr. and Mrs. George F. Schwartz  
 Susan K. Searle  
 Jane and Gordon Sharp  
 Mrs. Edgar B. Singleton  
 Mr. and Mrs. George W. Sisler  
 Mr. and Mrs. Thomas R. Smith  
 Howard B. Spencer  
 Mr. and Mrs. Herman J. Spoerer  
 Mrs. Eloise C. Stanhope  
 Eleanor Thompson Steteklue  
 A. L. Stevenson  
 William I. Stoddard  
 George S. Stothoff  
 Ellen Strommen  
 Mrs. E. M. Swain  
 Mr. and Mrs. A. E. Swedenborg  
 Joseph J. Sweeney  
 Mrs. S. B. Tanner, III  
 Rev. and Mrs. David L. Taylor  
 John L. Thomas  
 Mrs. Nat Townsend  
 Mrs. Ralph H. Tucker  
 Mr. and Mrs. H. W. Turton  
 Mrs. Jerry Ulen  
 Patience D. Walker  
 Mrs. Alan Wallace  
 Mr. and Mrs. Walter M. Wardell  
 Mrs. E. C. Weidemann  
 Mr. and Mrs. Murray Weinstein  
 Patricia Welch  
 J. M. Wheaton  
 Ann Wheeler  
 Mr. and Mrs. G. B. Wheeler  
 Mr. and Mrs. C. A. Wheelless  
 Edgar and Ruth Whitaker  
 Mrs. Rush S. Whiteside  
 Mrs. Caroline M. Wilcox  
 Mr. and Mrs. Clyde I. Williams  
 Marjorie Williams  
 Elizabeth T. Wills  
 Mary J. Willson  
 Harvey J. Woltman  
 Alice R. Woodbury  
 Dr. and Mrs. J. W. A. Woody  
 Dr. and Mrs. Change You Wu  
 Mrs. Joseph N. Zierler

### SCHOLARSHIP CONTRIBUTORS

Anonymous  
 Harry Ainsworth  
 Akron Community Fund  
 Mary S. Allan Memorial Scholarship Fund  
 Mrs. Isaac Andrews  
 Scott B. & Annie P. Appleby Trust  
 Mr. and Mrs. Carl J. Atkins  
 Atlanta Arts Alliance, Inc.  
 Atlanta Music Club  
 Baldwin Piano and Organ Company  
 Band Parents & Associates,  
 Milton High School  
 Mr. and Mrs. Harry D. Barnes  
 Captain and Mrs. Charles N. Barnum  
 Mr. and Mrs. Robert M. Barr  
 Col. and Mrs. Arnold Blitzer  
 The Boeing Corporation  
 Mr. and Mrs. Solomon Breibart  
 Brevard Kiwanis Club  
 Brevard Music Center Memorial Fund  
 Mrs. Lenore Brown  
 Mrs. Lillian Y. Brunner  
 Mrs. Anton J. Brunner  
 Johnnie Burnham Memorial Fund  
 Mrs. W. I. Burt  
 W. I. Burt Memorial Scholarship Fund  
 Camden Music Club

Carolina Paper Board Corporation  
 Carolina Village - Hendersonville  
 "Friends of Brevard Music Center"  
 Caroline Music Club  
 Carrier Memorial Scholarship Fund  
 Mrs. A. B. Carrington, Jr.  
 Charlotte Music Club  
 Mr. and Mrs. Steven Cohen  
 Community Foundation of  
 Greater Greenville  
 Community Music Club of Lenoir  
 Mrs. Marie B. Connell  
 Covenant Presbyterian Church  
 Crescent Music Club  
 Mr. and Mrs. Hampton L. Daughtry  
 (In honor of Robert M. Wood)  
 Dr. and Mrs. Lee G. Davy  
 Delta Omicron International  
 Music Fraternity  
 Mr. and Mrs. Robert W. Dobbins  
 Mrs. Temple Wood Dowdeswell  
 Duke Power Company  
 Clarence Elenz  
 Exxon Corporation  
 Faith in American Youth Fund  
 Mrs. Mavis O. Ferguson  
 Miss Barbara Finch  
 Mrs. J. E. Flint  
 Fox Valley Symphony  
 Marcus H. Francke  
 John and Mary Franklin Foundation, Inc.  
 Georgia Power Company  
 Mrs. D. E. Goodling  
 Greenville County Youth Orchestra  
 Booster Club  
 Miss Agnes Hamilton  
 W. E. Hartman fund  
 Mr. and Mrs. Jackson G. Henderson  
 Hendersonville Band Boosters  
 The Hendersonville Chorale  
 Estate of Jane E. Herrmann  
 Katherine F. Herrmann Trust  
 Adelaide Van Wey Hill Memorial  
 Scholarship Fund  
 Mrs. Joann W. Hinson  
 Mrs. Joanne Newland Holden  
 Mr. and Mrs. Robert M. Holmes  
 Maurice Honigman Fund  
 Mrs. Sarah Jefferies  
 Mr. and Mrs. Alvin R. Jennings  
 Mrs. Fritz Jensen  
 Fritz Jensen Memorial Scholarship  
 Mrs. Benjamin O. Johnson  
 Arthur Kelly  
 Mrs. Dennis King  
 Mr. and Mrs. Terry King  
 Kingsport Music Club  
 Mr. and Mrs. Ira M. Koger  
 Mrs. Harry Kolman  
 Miss Elizabeth B. Krebs  
 Miss Julia E. Krebs  
 Col. and Mrs. James W. Lamberson  
 Mrs. Thomas J. Latham  
 Jennie A. Laurens Memorial  
 Scholarship Fund  
 Miss Nancy C. LeSac  
 Mr. and Mrs. Stanley V. Lewis  
 Liberace Foundation for the Performing  
 and Creative Arts  
 Louisiana Federation of Music Clubs  
 Mrs. Mary Jane Newland Manning  
 Mr. and Mrs. Frank Martin  
 William Elliot and Leota Mathews  
 Theodore A. McCaslin  
 James G. K. McClure Educational &  
 Development Fund, Inc.  
 Sadie R. McCrae Memorial Scholarship  
 Fund  
 Mrs. C. E. Middlesworth  
 Miss Vera A. Milner Memorial Fund  
 Mississippi Federation of Music Clubs  
 Peter A. Moore  
 Mu Phi Epsilon Memorial Foundation  
 Mrs. Elizabeth D. Nall  
 Naples Music Club  
 Brenda R. Nason  
 National Federation of Music Clubs —  
 Hinda Honigman Scholarship  
 Mrs. Bernard N. Neal, Sr.  
 Dr. and Mrs. Charles L. Newland  
 North Carolina Arts Council  
 Mr. and Mrs. Walter G. H. Otte

Mr. and Mrs. W. A. Parry  
 The Jane Parsons Memorial  
 Scholarship Fund  
 Past Presidents Assembly Music Club  
 Mr. and Mrs. Benjamin R. Pickens  
 Dr. and Mrs. William R. Pitts  
 Mrs. John R. Poteat  
 Rabinoff Memorial Scholarship Fund  
 Dr. and Mrs. R. Beverly Raney  
 Mrs. David Robinson  
 Mr. and Mrs. Frank A. Robinson, Jr.  
 Mr. and Mrs. Allen B. Roff  
 Rotary Club of Greenville  
 Rust Charitable Trusts  
 Mr. and Mrs. Frederick Sader  
 Mr. and Mrs. Harold Sader  
 Mrs. Julius Sader  
 Julius Sader Memorial Scholarship  
 Fund  
 Mr. and Mrs. Ralph Sarlin  
 Mr. and Mrs. William L. Scarborough  
 Sigma Alpha Iota  
 South Carolina Electric & Gas Co.  
 South Carolina Federation of Music Clubs  
 Spartanburg County Foundation  
 Marta Spoel Memorial Fund  
 Dr. and Mrs. W. J. Steininger  
 The Stone Foundation  
 Steve Stovall Memorial Foundation  
 Harry H. Straus Foundation  
 Mrs. J. D. Sykes  
 J. D. Sykes Memorial Scholarship fund  
 F. W. Symmes Foundation  
 Mrs. Alfred H. Taylor  
 Rev. and Mrs. David L. Taylor  
 Beatrice L. Tempest  
 Mrs. Paul C. Thomas  
 Paul C. Thomas Memorial Scholarship  
 Fund  
 Thursday Morning Music Club,  
 Winston-Salem  
 Mrs. David A. Tillinghast  
 Miss Laura Virginia Tillotson  
 Mrs. Dorothy F. Tompkins  
 Dr. and Mrs. William B. Townsend  
 Mrs. V. A. Vanderheyden  
 Mrs. Jan A. van Laer  
 Virginia Federation of Music Clubs  
 Mr. and Mrs. Henry Ware  
 Mrs. John K. Wilkins  
 Mr. and Mrs. Ralph C. Williams  
 Woman's Exchange, Inc. of Sarasota  
 Mr. and Mrs. Robert M. Wood  
 B. W. Woodruff  
 Miss Annalou Wren  
 Emil F. Wright, M.D.  
 Mrs. Homer Yabrove

The Brevard Music Center is grateful for the support received from the North Carolina Department of Cultural Resources, the North Carolina State Arts Council, and the National Endowment for the Arts, a Federal Agency.



The School of Music  
Gerald J. Lloyd, Director

BACHELOR OF MUSIC DEGREE

Music Education  
Music History & Literature  
Music Therapy  
Performance  
Theory & Composition

MASTER OF MUSIC DEGREE

Music Education  
Music History & Literature  
Performance  
Performance & Pedagogy  
Theory & Composition

Offering intense musical training featuring an excellent faculty of artist teachers, published scholars, and professionally active musicians housed in a superb six-story facility including 81 practice rooms, electronic music studio, electronic laboratory for programmed studies, and an excellent library.

For Information:

Director, School of Music  
Ohio University  
Athens, Ohio 45701

The School of Music is a Full Member of the National Association of Schools of Music.





## *Composer-in-Residence Program*

MARTIN MAILMAN  
Composer-In-Residence, 1983

Dr. Martin Mailman, head of compositional studies at North Texas State University at Denton, Texas, has been appointed to the post of Composer-in-Residence for the 1983 Season. The Brevard Music Center is honored to have Dr. Mailman, a distinguished American composer, conductor, and musician.

Dr. Mailman has published a wide variety of music, with major works for orchestra, symphonic band, opera, chorus, and solo works, in addition to television and film scores. A number of the compositions are scheduled for performance by the BMC Orchestra and other BMC performing organizations. Three lectures, open to the public without admission charge, include: "Exploring Creativity: Musical Elements"; "Exploring Creativity: Improvisation", and "Exploring Creativity: Other Cultures/Other Arts".

In 1959, Dr. Mailman was selected as a Ford Foundation Composer, participating in the prestigious Young Composers Project for three years. In addition to other numerous awards, he has received many commissions for new music. Among those was the Phi Mu Alpha Sinfonia Foundation commission for a piece to celebrate the National Music Camp's 50th Anniversary.

Dr. Mailman received undergraduate and graduate degrees from the Eastman School of Music, where he studied with Howard Hanson and Wayne Barlow.

The Composer-in-Residence Program is made possible by an endowment created by Mu Phi Epsilon, a national music fraternity. The purpose of the endowment is to make available the talents of prominent American composers to BMC students and audiences. Established in 1978, the honored position has been occupied by Elie Siegmeister, Ulysses Kay, Leo Smit, Robert Ward and Wayne Barlow.

# DESIGNATED RECIPIENTS OF SCHOLARSHIP FUNDS - 1983

(List complete through May 31, 1983)

## Anonymous Donors

Susan Bennett  
Christoph Jones  
Allison Gruber  
Jin Won Kim  
Peggy Pieringer  
Kregg Stovner  
Rebecca Thomas  
Joseph Trunk  
Teresa VanWey

## Mary S. Allan Memorial Scholarship Fund

Martha Boger  
Anne Broadway  
John Krueger  
James Lee  
Ray Ostwald  
Lesley Straley  
Eric Tucker  
Debra Williamson

## Mr. Harry Ainsworth

Anne Broadway

## Mrs. Isaac Andrews

Timothy Alexander  
Ronald Baker  
Martha Canipe  
Kevin Coker  
Robert Heil  
Alex Helsabeck  
Robin Herod  
Gunnar Klum  
John Krueger  
Russell Rathier  
Randal Wells

## Scott B. & Annie P. Appleby Trust

Laura Hanberry  
Gunnar Klum  
Alisa McDonald  
Valerie Rodgers  
James Sudderth  
Krista Weis  
Debra Williamson  
Jennifer Wyr

## Carl J. Atkins

Jodi Wallace

## Altanta Music Club

Elinor Freer  
David Gresham  
Reginald Stone

## Baldwin Piano and Organ Company

Daniel Almazan  
Susan Barefoot  
Stefanie Crumbley  
Marie Davidson  
Carol Spach  
Patricia Weeks  
Kimberli Wilson

## Mr. and Mrs. Harry D. Barnes, Jr.

Marci Hankins

## Captain and Mrs. Charles N. Barnum

Celia Jelley  
Jerome O'Neal  
Richard Seiler

## Mr. and Mrs. Robert M. Barr

Beth Steele

## Brevard Kiwanis

John DiLutis  
Paul Morton

## Brevard Music Center Memorial Fund

John Hoffmann  
Alisa McDonald  
Kit Neil  
Peter Nelson  
Jane Thompson

## Mrs. Leonore Brown

Beth Steele

## Mrs. Lillian Brown

Nancy Long

## Johnsie Burnham Memorial Fund

Alan Austin  
Valerie Rodgers  
Geraldyn Theobald

## William I. Burt Memorial Scholarship Fund

Bina Bhattacharyya  
Jeanne Backofen  
Yeong-Jin Cho  
Cathy Freundel  
Nancy Merrell-Robertson  
Cynthia Miller  
Tané Moss  
Kit Neil  
Clara Park  
Cecelia Wasson

## Camden Music Club

Carl Rabon  
Michelle Wakefield

## Carolina Village, Hendersonville

## Friends of Brevard Music Center

Anne-Marie Cusac  
Marci Hankins  
John Hoffmann  
Rebecca Hutcheson  
Jennifer Kloetzel  
Gunnar Klum  
Alisa McDonald  
Mary Elizabeth McDow  
Julia McElhattan  
Kenneth McIver  
Lydia Musser  
Carol Spach  
Steven Suter  
David Tomblin  
Joy Vought

## Mrs. A. B. Carrington, Jr.

Michelle Adams  
Troy Beasley  
Sally Buchanan  
Cameron Stowe

## Charlotte Music Club

Vanessa Fadiat

## Community Foundation of

## Greater Greenville

Betsy Bishop  
F. Marshall Carson  
Kevin Coker  
L. Scott Donald  
R. Scott Ferrell  
Lisa Hollibaugh  
John Sullivan  
Douglas Waters

## Community Music Club of Lenoir

Wendy Baker  
Myra Mullis  
Heather Stapleton  
Scarlet Yancey

## Mrs. Marie B. Connell

Jodi Wallace

## Crescent Music Club

Marshall Carson  
John Sullivan

## Mr. and Mrs. Hampton L. Daughtry

Joy Vought

## Dr. and Mrs. Lee G. Davy

Lauren Adams  
Jill Harris

## Delta Omicron

Margaret Beard

## Mrs. Temple W. Dowdeswell

Kimberlee Breden  
Susan Goss  
Jin Won Kim  
Dannielle Kroeger  
Tané Moss  
Jane Thompson

## Duke Power Company

Sabrina Fadiat  
Scott Ferrell  
Sabra Harris  
Kim Justus  
Nancy Long  
Elizabeth Merrill  
Lynn Rubier  
Timothy Tan

## Faith in American Youth Fund

Dagney Clark  
Susan Cohen  
Nancy Herndon  
Kelly Howard  
Steven Suter  
David Tomblin

## John and Mary Franklin Foundation, Inc.

Susan Bennett  
Heather Bentley  
Stephanie Stanhope  
James Sudderth  
Jodi Wallace

## Georgia Power Company

Dawn Bradley  
Jared Davis  
Kathy Forbes  
Russel Frier  
Stephanie Furry  
Darryl Hancock  
Mark Rusch

## Miss Agnes Hamilton

Beth Steele

## W. E. Hartman Fund

Jodi Wallace  
Sandra Wright

## Mr. and Mrs. Jackson G. Henderson

John Krueger

## Hendersonville Chorale

Paul Morton

## Adelaide Van Wey Hill Memorial

## Scholarship Fund

Alison Acord  
Elizabeth Friedrich  
Allison Gruber  
Gary Hellick  
Christoph Jones  
Jin Won Kim  
John Krueger  
Elizabeth Merrill  
Lydia Musser  
Lyn Ojala  
Beth Steele  
Janine Tobin  
Joseph Trunk

## Honigman Fund

Ellison Bentley

**Mr. and Mrs. Alvin R. Jennings**  
Susan Bennett  
Timothy Best  
Dagney Clark  
Susan Cohen  
Marci Hankins  
Christoph Jones  
Alisa McDonald  
Kregg Stovner  
Lee Wall  
Krista Weis  
David Wernicke

**Fritz Jensen Memorial Scholarship Fund**  
John Kramar  
Oliver Worthington

**Mrs. Benjamin O. Johnson**  
Alison Acord  
Rebecca Thomas

**Mr. and Mrs. Terry King**  
David Tomblin

**Kingsport Music Club**  
Lauren Adams  
Jill Harris

**Mr. and Mrs. Ira M. Koger**  
John DiLutis  
Kelly Howard  
Rebecca Hutcheson  
Dannielle Kroeger  
Julia McElhattan  
Peter Nelson

**Miss Julia E. Krebs**  
Paul Morton

**Mrs. Thomas J. Latham**  
Sandra Wright

**Jennie A. Laurens Memorial Scholarship Fund**  
Kelly Howard  
Lisa Washington

**Liberace Foundation for the Performing and Creative Arts**  
Yeong-Jin Cho  
Dagney Clark  
Laura Francis  
Shelley Karson  
Ray Ostwald  
Linda Russell  
Matthew Trautwein  
Karen Vaughn  
Lee Wall  
Lisa Washington  
Patricia Weeks

**Louisiana Federation of Music Clubs**  
Melissa Brown

**Mr. and Mrs. Frank Martin**  
Jennifer Wyr

**Mr. and Mrs. W. E. Mathews**  
Anne-Marie Cusac

**Theodore A. McCaslin**  
Paul Morton  
Jennifer Wyr

**James G. K. McClure Educational and Development Fund, Inc.**  
Elizabeth Byrd  
Carol Cope  
Quinton Ellison

**Sadie R. McCrae Memorial Scholarship Fund**  
Benjamin Frick

**Mrs. C. E. Middlesworth**  
Susan Goss  
Keith McIver

**Miss Vera A. Milner Memorial Fund**  
Angela Cannon  
Benjamin Frick  
Elizabeth Gray  
Nancy Herndon  
Christoph Jones  
Jin Won Kim  
Jennifer Kloetzel

**Dannielle Kroeger**  
Judith MacLeod  
Tané Moss  
Peter Nelson  
Paula Simpson  
Lesley Straley  
Joseph Trunk  
David Wernicke  
Sandra Wright

**Mississippi Federation of Music Clubs**  
Mera Hall  
Lynn Perkins

**Peter A. Moore**  
Julianna Chitwood

**Mu Phi Epsilon Memorial Foundation**  
Joyce Oakes

**Mrs. Elizabeth D. Nall**  
Keith McIver

**Naples Music Club**  
Gordon Malone

**National Federation of Music Clubs**  
**Hinda Honigman Scholarship**  
Brian Wilson

**Mrs. Bernard N. Neal, Sr.**  
Heather Bentley  
Stephanie Stanhope  
Jeffrey Thompson

**North Carolina Arts Council**  
Quinton Ellison  
Haley Haynes  
Elizabeth Merrill  
Shawn Nance  
Lewis Roberson

**Mr. and Mrs. W. A. Parry**  
Sue Phillips

**Past Presidents Assembly Music Club**  
Lynn Rubier

**Mr. and Mrs. Benjamin Pickens**  
Julia McElhattan  
Kenneth McIver  
Krista Weis

**Mrs. John R. Poteat**  
Julia McElhattan

**Rabinoff Memorial Scholarship Fund**  
Alan Austin  
Valerie Rodgers  
Tanya Scheer  
Lesley Straley  
Teresa VanWey

**Mr. and Mrs. Frank Robinson, Jr.**  
Stephen Redmon

**Mr. and Mrs. Allan B. Roff**  
Rebecca Thomas

**Rotary Club of Greenville**  
Julia McCracken

**Rust Charitable Trusts**  
John Hoffmann  
Sue Phillips

**Julius Sader Memorial Scholarship Fund**  
Susan Cohen  
John Hoffmann  
Judith MacLeod  
Stephen Redmon

**Mr. and Mrs. W. L. Scarborough**  
Susan Goss  
Elizabeth Gray  
Amanda Leon-Guerrero  
Carol Spach  
Kregg Stovner

**Sigma Alpha Iota**  
Laura Francis

**South Carolina Electric & Gas Co.**  
Janet Roberts

**South Carolina Federation of Music Clubs**  
Rebecca Camak  
Ivahn Capers  
Margaret Clinkscapes  
Susan Henry  
Kenneth Law  
David Thompson

**Spartanburg County Foundation**  
David Daniels  
Rachel Harrison  
Hyunna Lee  
Colleen May  
Mark Suter

**Marta Spoel Memorial Fund**  
Yeong-Jin Cho  
Scott Francis

**The Stone Foundation**  
Lydia Musser  
Steven Suter

**Harry H. Straus Foundation**  
Hyunsoo Chang  
Yeong-Jin Cho  
Martha Cuberly  
Felicia Griffin  
Shelley Karson  
Tané Moss  
Paula Simpson

**J. D. Sykes Memorial Scholarship Fund**  
Alison Acord  
Felicia Griffin  
Penny Hartlaub  
Stephen Redmon  
Rebecca Thomas

**F. W. Symmes Foundation**  
Kimberlee Breden

**Paul C. Thomas Memorial Scholarship Fund**  
Leigh Adams  
Hyunsoo Chang  
Catherine Culp  
Vincent Mennella  
Christopher Novelli  
Lynn Ojala  
Dianna Richardson  
Valerie Rodgers  
Lynn Rubier  
Paula Simpson  
Kregg Stovner  
Lesley Straley  
Geraldyn Theobald  
David Wernicke

**Thursday Morning Music Club, Winston-Salem**  
Alan Austin

**Mrs. David A. Tillinghast**  
Susan Barefoot  
Marshall Carson  
Kenneth McIver

**Mrs. Dorothy F. Tompkins**  
Martha Cuberly

**Dr. and Mrs. William B. Townsend**  
Anne-Marie Cusac

**Mrs. V. A. Vanderheyden**  
Penny Hartlaub  
Shelley Karson  
Patricia Weeks

**Mrs. Jan A. Van Laer**  
Jerome O'Neal

**Virginia Federation of Music Clubs**  
Keith Blankenship

**Mr. and Mrs. Henry Ware**  
Julie Greer

**Mr. and Mrs. Ralph C. Williams**  
Scott Francis

**Mr. and Mrs. Robert M. Wood**  
Catherine Froneberger  
Elizabeth Gray  
Robin Herod  
Nancy Kassel  
Vincent Mennella  
Anna Perry  
Tanya Scheer

**Mr. and Mrs. B. W. Woodruff**  
Patricia Weeks

**Dr. Emil F. Wright, Jr.**  
Sean Boulter  
James Lee  
Amanda Leon-Guerrero



# Department of MUSIC

Comprehensive curriculum including performance,  
piano pedagogy, theory, composition, history  
and music education.

Distinguished faculty of artist/teachers and scholars.

Baccalaureate, Master's and Doctoral degree programs.

Scholarships and financial assistance for qualified students.

For further information contact:

Dr. William J. Moody, Chairman

Department of Music

The University of South Carolina

Columbia, S.C. 29208

## University of South Carolina

*We Salute...*

## THE NATIONAL FEDERATION OF MUSIC CLUBS



MRS. DWIGHT D. ROBINSON  
*President*  
National Federation of Music Clubs

The Brevard Music Center is grateful to the National Federation of Music Clubs, and particularly to the states comprising the Southeastern Region, for their encouragement and tangible support through the decades. The Center has received significant scholarship funds from State Federations, local chapters and individual members, making it possible for many talented and deserving students to attend the Music Center. In addition to this important scholarship support, its members have voted to inaugurate and implement a number of special capital improvement projects for the benefit and development of BMC.

In April of 1981, at the Federation's National Biennial Convention in Alabama, a gift of \$10,000 was presented to Brevard Music Center by the South Carolina Federation of Music Clubs, to establish the **Lucile Parish Ward Chair in Opera**, in honor of Mrs. Jack C. Ward of Greenville, South Carolina, a devoted friend of BMC and immediate Past President of the National Federation of Music Clubs. JOHN RICHARDS McCRAE, Producer-Director of BMC's Opera Workshop, continues as designated honoree for the second year.



## COMMONWEALTH of VIRGINIA

*Office of the Governor*  
Richmond 23219

Charles S. Robb  
Governor

### GREETINGS FROM THE GOVERNOR

The Commonwealth of Virginia joins the Virginia Federation of Music Clubs in welcoming the members of the Southeastern Region of National Federation of Music Clubs to the Federation Weekend at Brevard Music Center, 1983.

We join in with the Virginia Federation of Music Clubs theme: "Music - the link between the past and the future" and recognize the vital part we play in sustaining our musical heritage.

Dedication and devotion strengthens that link for our young students and artists. This is most evident in the work carried on at Brevard.

I extend my greetings to you with the hope that you continue your dedicated work.

*Charles S. Robb*





TZINA ΜΠΑΧΑΟΥΕΡ

1981

ΕΛΛΑΣ HELLAS 17

COMMEMORATIVE MEMORIAL  
STAMP IN HONOR OF  
GINA BACHAUER

## The Gina Bachauer Artist Chair

*In 1981, the Postal Authority of the Government of Greece authorized a six million issue of a commemorative memorial stamp in honor of the great Greek pianist, Gina Bachauer. Stamp collectors and admirers of Mme. Bachauer have enjoyed the design and excellent presentation here reproduced.*

The Brevard Music Center has hosted scores of the world's greatest artists. Many of them have left a special mark on the institution and its students through their sincere concern for the education of music's coming generations. No artist had these qualities in fuller measure than did the great Greek pianist, Gina Bachauer.

Gina Bachauer appeared at the Brevard Music Center soon after her arrival in this country and returned regularly through the years. Her performances were always inspired and consummate. Eager to perform with and for Brevard's "children," she would seek out ways to help them, counsel them, teach them. Perhaps the greatest lesson she taught, though she would have been the last person to admit it, was the true humility and generosity which must always accompany great artistry.

Soon after her sudden and untimely passing, Gina Bachauer was memorialized around the world by her many friends and admirers. One of her closest personal friends, Mrs. Carlo Renzulli, better known to many of us as "Josie," envisioned such a memorial at Brevard Music Center. Mrs. Renzulli was in fact introduced to Brevard by Gina Bachauer and her husband, Conductor Alec Sherman. It was soon decided that a particularly fitting tribute would be a program which would directly benefit "the children" of the Music Center. Thus, in 1980 the Gina Bachauer Artist Chair was established.

The ceremonies inaugurating the Gina Bachauer Artist Chair were held at the Music Center in July, 1980. Mr. Sherman, Mrs. Renzulli and her late husband, Carlo, and many distinguished friends and admirers participated, including the great Czech pianist, Rudolf Firkusny who, as guest artist, contributed his fee to the Bachauer Endowment Fund in memory of his friend and fellow artist.

The Gina Bachauer Artist Chair is a restricted endowment fund, the earnings of which have permitted the Music Center to invite internationally noted musicians to extend their stay at Brevard as guest artists, and conduct seminars and master classes for the enrolled students of the Center. The Music Center hopes to be able to broaden further this fruitful interchange as between distinguished artist and student. Your continuing interest and support will make it possible for us to do so.



The first artists sponsored by the Gina Bachauer Artist Chair were Charles Rex, Associate Concertmaster of the New York Philharmonic Orchestra, and his brother, Christopher Rex, Principal Cellist of the Atlanta Symphony. Theirs was followed by a residency of the New York Philharmonic Brass Quintet, and cellist Lorne Munroe; pianist Rudolf Firkusny; violinist Dylana Jenson, and flutist Julius Baker. This year, pianist Jorge Bolet and soprano Victoria de los Angeles will conduct master classes and dialogues with the students of the Music Center.



The Brevard Music Center wishes to express its deep appreciation to the following outstanding pianists who have given generously of their time and talent toward the establishment of the Gina Bachauer Artist Chair:

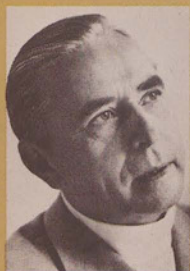

Rudolf Firkusny — 1980



Alicia de Larrocha — 1981

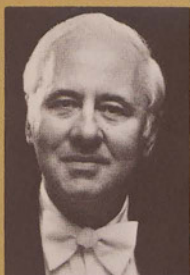

Leonard Pennario — 1982

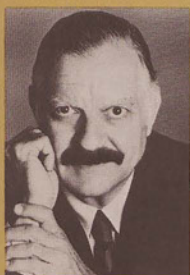

Jorge Bolet — 1983

## BMC MEMORIAL (ENDOWMENT) SCHOLARSHIP FUND

In 1981 the Trustees of Brevard Music Center established this scholarship endowment fund to more effectively memorialize or honor individuals who have had an interest or active participation in the Music Center. Many persons have chosen this fund to institute memorials to friends and family.

The earnings from the aggregate total of this endowment are used annually to award scholarship assistance to talented students. When an individual memorial endowment reaches a total principal of \$5,000 or more, or if the initial gift is \$5,000 or more, this memorial fund will be designated as a separate memorial endowment in perpetuity, identified and acknowledged accordingly.

Brevard Music Center is deeply grateful to the contributors who have established or perpetuated memorials during the past year.

### MEMORIAL FUNDS

WILLIAM E. COOK  
T. KENNETH CRIBB  
NELL CUTHELL  
MIRIAM DALE  
JANE DARNALL  
CLARA W. GIBSON  
CARROLL GLENN  
J. C. HARRISON  
WILLIAM E. HARTMAN  
ADELAIDE CANFIELD HESTER  
BENJAMIN O. JOHNSON  
H. LAURENS JOHNSON  
ELINOR AND ALEX KING  
RUTH H. LAWTON  
JULIA McCRAE

SCOTT MEESE  
LOUISE P. MILLER  
EUGENE MORRIS  
DAVID T. NIVEN  
CHARLOTTE SMITH NORTHRUP  
DAVID O'DELL  
CORNELIA OWEN  
CARLO RENZULLI  
LILIAN SCOTT  
ELEANOR P. SHOEMAKER  
JANET SIMPKIN  
LOIS H. DORN STOWE  
ROWENA SUMMEY  
MARY FRANCES WARNELL  
DONALD CHARLES YAXLEY

### CONTRIBUTORS

*(List complete as of May 31, 1983)*

Mr. and Mrs. Herbert A. Ball  
Mrs. W. Carroll Barnes  
Mr. and Mrs. George Blaha  
Mrs. T. Kenneth Cribb  
Sophie D. Crowl  
Janice D. Darnall  
V. L. Gaines  
Mrs. D. E. Goodling  
Dr. Henry Janiec  
Mr. and Mrs. Robert N. Hill, III  
Mrs. Harry Kolman  
Carolyn R. Lawton  
Mr. and Mrs. Stanley V. Lewis

Dorothy McKay  
Mr. and Mrs. Thomas R. Mitchell, Jr.  
Mrs. Margaret Mooney  
Robert McKay Owen  
Bonnie Rasmussen  
Mr. and Mrs. Leon Sarpy  
Mary K. Scott  
Rev. R. Stanley Sheffer  
The Church of the Good Shepherd  
South Carolina Federation of  
Music Clubs  
Mrs. J. Gilbert Swift, Jr.  
Mr. and Mrs. Robert M. Wood

# Virtuotissimo: Study With The Best BROOKLYN COLLEGE *Conservatory of Music*

## FACULTY

**PIANO:** Agustin Anievas, Rita Bouboulidi, John Challener, Paul Jacobs, Ursula Oppens, Michael Rogers **HARPSICHORD:** Paul Jacobs, Stoddard Lincoln **ORGAN:** Károly Köpe **STRINGS:** Albert Blain, *guitar* • Leonard Davis, *viola* • Jon Deak, *bass viol* • André Emelianoff, *cello* • Marion Feldman, *cello* • Robert Gardner, *cello* • Jules Hirsh, *bass viol* • Burton Kaplan, *violin* • Lewis Kaplan, *violin* • Stephen Kates, *cello* • Masao Kawasaki, *violin* • Julius Levine, *bass viol* • Hakuro Mori, *cello* • Itzhak Perlman, *violin* • Ora Shiran, *violin* • Michael Smith, *guitar* • David Starobin, *guitar* • Noaka Tanaka, *violin* **HARP:** Bernice Horowitz **VOICE:** Charles Bressler, Lucille Goodman, Jean Hakes, Sidney Johnson, Brian McGovern, Eleanor Steber **VOCAL COACHES:** Harriet Wingreen **WOODWINDS:** Joseph Allard, *clarinet*, *saxophones* • Edward Daniels, *saxophone* • Bernard Goldberg, *flute* • Leonard Hindell, *bassoon* • Harold Jones, *flute* • Jerry Kirkbride, *clarinet* • Karl Kraber, *flute* • Bert Lucarelli, *oboe* • Gerard Reuter, *oboe* • Leon Russianoff, *clarinet* • Paul Shelden, *clarinet* • Jane Taylor, *bassoon* • John Wion, *flute* **BRASS:** Jerome Ashby, *French horn* • Robert Biddlecome\*, *trombone* • Ronald Borror, *trombone* • David Braynard, *tuba* • Chris Gekker\*, *trumpet* • David Jolley, *horn* • Jerry Kuhl, *trombone and baritone* • Raymond Mase\*, *trumpet* • Michael E. Powell\*, *trombone* • Richard Schneider, *tuba* • David Wakefield\*, *French horn* **TIMPANI AND PERCUSSION:** Morris Lang **SYMPHONY ORCHESTRA:** Dorothy Klotzman **SYMPHONIC BAND:** Paul Shelden **CHORUS:** Harry Saltzman **OPERA THEATER:** Sidney Johnson **PERCUSSION ENSEMBLE:** Morris Lang **CONTEMPORARY MUSIC ENSEMBLE:** Joel Sachs **COMPOSITION:** William Boswell, Noah Creshevsky, Charles Dodge, Robert Starer **THEORY AND ANALYSIS:** William Boswell, Noah Creshevsky, Charles Dodge, Walter Gerboth, Nancy Hager, Dorothy Klotzman, Károly Köpe, Robert Starer, Sherman Van Solkema **MUSICOLOGY:** Allan Atlas, Walter Gerboth, Nancy Hager, H. Wiley Hitchcock, Siegmund Levarie, Stoddard Lincoln, Joel Sachs, Judith Tick, Sherman Van Solkema **MUSIC EDUCATION:** Lucille Goodman, Emile H. Serposs **CENTER FOR COMPUTER MUSIC:** Charles Dodge, Director • Steve Cellum • Paul Grassie **INSTITUTE FOR STUDIES IN AMERICAN MUSIC:** H. Wiley Hitchcock, Director • Rita H. Mead, Research Associate • Carol Oja, Research Assistant **MUSIC LIBRARY:** Diette Baily **DANCE:** Claudio Assante, Betsy M. Carden, Karen Barracuda, Oldyna Dynowska, Howard Hormann, June Lewis, Barbara Mateer, Idrani Rahman, Paul Spong

\*Member, American Brass Quintet in residence at Brooklyn College

## *B.A., B.S., M.A. Degree Programs*

*For further information contact:*

Professor Dorothy Klotzman, Director  
Conservatory of Music, Brooklyn College  
Brooklyn, N.Y. 11210 • (212) 780-5286



## BREVARD MUSIC CENTER ASSOCIATION



RALPH C. WILLIAMS  
President  
Brevard Music Center Association

The BMC Association, now in its fourth year, was formed to enable interested persons to support the Music Center in many new ways. While our most successful project has been the creation and continued sale of our fine "Cooking in Harmony" cookbook, we have a number of other projects now underway.

During this 1983 season, we expect to move our sales activities from the "blue tent" of prior years into a new Gift Shop on the plaza in front of Whittington-Pfohl Auditorium. Our inventory of gift items has been expanded and we welcome your patronage at our sales location. All profits are used in funding BMC or BMCA projects. We are pleased to say that past proceeds enabled BMCA to make a seed gift of \$5,000 toward the cost of the planned stage area expansion of the Auditorium.

We will continue our sales program, establish a Music Center tour for all active BMCA members and assist in varied public relations and support activities.

We urge all BMC patrons to join our Association. Memberships are \$5 for individuals and \$9 for an entire family. Forms for the 1983 Season are available at our Gift Shop location. All membership fees and contributions are used to expand our programs and our financial support of the Brevard Music Center.

The annual meeting of the Association will be held at the Music Center during the first week of August. New officers for the 1984 Season will be chosen, and a wide variety of future plans will be discussed. Your participation will be most welcome and appreciated.



## C O N G R A T U L A T E S

BREVARD MUSIC CENTER  
on its 47th season  
July 1 through August 14, 1983

The Brevard Chamber Orchestra 1983-84 Season:

September 18	Lyman Golden, Guitar
November 20	Honeytree, Voice-Guitar
April 8	Mary Robinson, Violin
	Kurt Studier, Oboe

For information write:

P.O. Box 1547  
Brevard, NC 28712

VIRGINIA TILLOTSON, CONDUCTOR  
JACKSON PARKHURST, FOUNDER



# YOUR KEY TO SUCCESS.

## Piano

William Henderson  
Ruth Hollis  
Bruce Murray  
Amanda Penick  
Nancy Wright

**Class Piano/Piano Pedagogy**  
J. Mitzi Kolar

## Organ

Warren Hutton

## Harpsichord

Frederick Hyde

## Voice

Jerry Benser  
Karen Hagerman  
Edward White  
Karen White

## Strings

John Boles, cello  
J. Terry Gates, bass  
Michael Gattozzi, violin  
Amy Leventhal, viola  
Henry Rubin, violin

## Woodwinds

Monte Bedford, oboe  
Scott Bridges, clarinet  
Sheryl Cohen, flute  
William Dole, bassoon/saxophone

## Brasses

Dan Drill, trombone/tuba  
Michael Johnson, trumpet  
Greg Leffler, horn

## Percussion

Larry Mathis

## Music Theory/Composition

Frederick Goossen  
Harry Phillips  
Marvin Johnson  
Steve Sample

## Music History/Literature

Mark Bergaas  
Caroline Benser  
Dennis Monk, Chairman

## Music Education

James Ferguson  
J. Terry Gates  
Michael Gattozzi  
Merilyn Jones  
Kathryn Scott

## Electronic Music

Marvin Johnson

**1983-84 Endowed Chair**  
**Piano**  
Natalie Hinderas



THE UNIVERSITY OF  
*Alabama*  
DEPARTMENT OF MUSIC

**FOR INFORMATION WRITE:**

Chairman  
Department of Music  
The University of Alabama  
P.O. Box 2876  
University, AL 35486



HEAR IT AGAIN!

On Cassette or LP  
FROM

**Austin Art Shop**

IN BREVARD

*We specialize in classical recordings  
and musical accessories*

11 E. Main St.

Tel.: 883-2125

*"Across from Court House"*

**THE BACH FESTIVAL SOCIETY  
OF WINTER PARK**

Announces the 49th Annual

**BACH  
FESTIVAL**

FEBRUARY 23, 24, and 25, 1984

Featuring

Handel's "Messiah"  
and

Bach Cantatas  
(61, 65, 4 and 11)

Ward Woodbury  
Music Director and Conductor

For information please write:  
Bach Festival  
Rollins College  
Winter Park, Florida 32789

**BREVARD MOTOR LODGE**

*A Nice Place To Stay, In A Good Town To Live.*

- |                                      |                             |
|--------------------------------------|-----------------------------|
| ○ 34 Units, All Ground Floor         | ○ Apartments ○ Family Rooms |
| ○ Individual Heat & Air Conditioning | ○ Inspection Invited        |
| ○ Color TV ○ Phone ○ Refrigerator    | ○ Major Credit Cards        |
| ○ Pool ○ Picnic Area                 |                             |

**884-3456**

*On US 64 & 276 Across From Brevard College*



# umbc music

University of Maryland Baltimore County

## OPPORTUNITY FOR STUDY WITH INTERNATIONALLY RECOGNIZED FACULTY

*"Robert Gerle . . . is unquestionably one of the great players of our time."*

The Daily Telegraph, London

*"Miss Neeley demonstrated that she is at home in the company of the great pianists of our day."*

The Sun, Baltimore

*"... a fabulous ear, a great sense of invention . . . highly personal."*  
(Statement by Daniel Pinkham about Stuart Smith)

The American Organist

*"... performance owed much to the singing of Mildred Allen."*  
Les Noces performance with Robert Craft

New York Times

*"Samuel Gordon negotiated the treacherously florid passages with ease and musicality . . . a voice with an even range of great dynamic ability . . ."*

The Sun, Baltimore

*"... the best conductor we have had here . . ." (Gerle)*

Jornal do Brasil, Rio de Janeiro

*"Brilliant concert by the UMBC Camerata . . ." (Student ensemble)*  
Sur, Malaga, Spain

*"It is to the credit of the UMBC Symphony that they presented such a program in a major concert house, proving that the musical life of the university is not subject to the economic and artistic considerations which the various symphonic orchestras of this country are subject to."*

The Sun, Baltimore

*"The finest American choir ever to appear here."*

Le Republique, Luxembourg

*"The high point of the evening was Felix Powell's "Ebs" featuring the composer on a computerized keyboard synthesizer".*

The Washington Post

## CHOICE OF 21 PERFORMANCE ENSEMBLES

### AREAS OF STUDY

B.A. and graduate study in:  
Composition  
Ethnomusicology  
Music History and Criticism  
Performance  
Performance-Literature

M.A. and Ph.D. in Ethnomusicology

Multiple Major Programs:  
B.A. in the Visual and Performing Arts  
Option II (self-designed program)

Located in the Baltimore-Washington, D.C. metropolitan area, one of the major cultural and musical centers of the United States.

**MUSIC DEPARTMENT  
UNIVERSITY OF MARYLAND  
BALTIMORE COUNTY  
BALTIMORE, MARYLAND 21228  
or call (301) 455-2942**



# Havenshire Inn

Hendersonville, North Carolina



Enjoy Southern Hospitality in a  
Unique European Style  
Continental Breakfast  
Route 4, Box 455, Cummings Rd.  
Hendersonville, NC 28739  
Reservations  
704/692-4097



## Brevard Federal Savings & Loan Association

132 S. Caldwell Street, Brevard, N.C.  
884-2951



## Clothing Care Center

COIN OPERATED LAUNDRY

You Do It or We Do It

Cleanest and Best Equipped  
Laundromat in Brevard

883-9946

We Also Do Dry Cleaning

Monday through Saturday:

8:00 a.m. - 10:00 p.m.

Sunday:

9:00 a.m. - 9:00 p.m.

ATTENDANT ON DUTY

306 S. Broad St. (Next to McCosh's Galaxy)

A.W. Bardwell  
Owner



U.S.D.A. CHOICE BEEF CUT  
FRESH DAILY  
FAST, FRIENDLY SERVICE  
DELICIOUS FOOD  
PLEASANT ATMOSPHERE

Sunday through Thursday  
11 a.m. - 10 p.m.

Friday and Saturday  
11 a.m. - 11 p.m.

884-2046

985 N. ASHEVILLE HWY.  
BREVARD

## PERFORMANCE

is the keynote of a Peabody education... the gala reopening of our historic concert hall launches a dramatic new season.

National broadcasts, Kennedy Center appearances, and reciprocal concerts with the nation's capital are but a small part of the

performance opportunities at Peabody.

A dynamic degree program in recording arts and sciences begins this fall. This program illustrates the wealth of shared resources between Peabody and The Johns Hopkins University.

To discover more about us, contact:

OFFICE OF ADMISSIONS

## *The Peabody Conservatory of Music*

Peabody Institute of The Johns Hopkins University

One East Mount Vernon Place  
Baltimore, Maryland 21202

800/368-2521 Toll Free 301/659-8110 in Maryland



# We Think A Bank Should Be Interested In More Than Your Money.

**At First Union, People Come First.**

**FIRST  
UNION**

73 West Main Street  
1101 Asheville Highway  
Rosman

Member FDIC



Pisgah Inn  
Peak Of The Parkway  
Mile Marker 408  
Blue Ridge Parkway  
(704) 235-8228

Gift Shop  
Lodging

Fine Dining  
Camp Store

Gas

# Brevard Hairstyling Studio

300A N. BROAD

BREVARD, N. C.

*Beauty Care*  
with PERSONALIZED SERVICE



Tinting -  
Bleaching  
Cold Wave  
Hair Styling  
Manicures

Ample Parking  
AIR CONDITIONED  
UNISEX STYLING  
FOR ALL APPOINTMENTS  
DIAL

**883-2661**

Poetic Simplicity  
Classic Elegance  
A Dash of Panache

*Joyce Garner  
of Brevard*

for  
YOUR COMMERCIAL AND  
RESIDENTIAL INTERIORS

884-2296

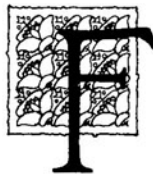

FRAME · UP ·

· WATERCOLORS ·  
· HANDCRAFTS ·  
· FINE PRINTS ·  
· CUSTOM FRAMING ·

· 4 W. MAIN · BREVARD, NORTH CAROLINA · 28712 · (704) 883-2385 ·

PGA ENTERPRISES, INC.



## East Carolina University School of Music

### Undergraduate Programs . . .

. . . music education, music therapy,  
performance, theory-composition,  
church music, piano pedagogy,  
voice pedagogy

### Graduate Programs . . .

. . . music education, music therapy,  
church music, performance,  
composition, voice pedagogy,  
choral music, piano pedagogy,  
ethnomusicology, music history,  
music theory

**For scholarship, audition, and  
admission information, contact:**

Dr. Charles F. Schwartz, Dean  
A. J. Fletcher Music Center  
East Carolina University  
Greenville, N.C. 27834  
phone: (919) 757-6331



Member NASM

*faculty and facilities for  
quality education*

## Patterson's

— of Brevard  
and  
— Black Mountain

*Because you like  
nice things . . .*

### FASHIONS FOR LADIES AND GENTLEMEN

15 West Main St., Brevard, N. C.  
119 Broadway, Black Mountain, N. C.

# Our greatest assets are all around us.



**First Federal**  
Your Family Financial Center.

## The Womble Inn



The Womble Inn offers a gracious atmosphere of antiquity and homey comfort. Breakfast, served on a silver tray, in your room, gives a true sense of elegance.

The Inn is located two blocks from downtown Brevard and one-half mile from famous Brevard Music Center.

Restful accommodations are offered in our six charming guest rooms, furnished in 18th and 19th century antiques. Each room has an adjoining private bath.

*Steve and Beth Womble, Owners and Operators.*

301 W. Main St., P.O. Box 1441  
Brevard, N. C. 28712  
(704) 884-4770

# McDonald's® salutes the 1983 students attending Brevard Music Center



(List as of May 27, 1983)

Kenneth Abbe  
Alison Acord  
Lauren Adams  
Leigh Adams  
Michelle Adams  
Timothy Alexander  
Don Allen  
Daniel Almazan  
Marcela Argeles  
Alan Austin  
Jeanne Backofen  
Ronald Baker  
Wendy Baker  
Oliver Baltuch  
Laura Barefoot  
Richard Basham  
Margaret Beard  
Tanja Bechtler  
Jason Becker  
Joshua Becker  
Stephen Bednarzyk  
Mark Bendikson  
Jean Bennett  
Susan Bennett  
Ellison Bentley  
Heather Bentley  
Dana Berkleland  
Timothy Best  
Bina Bhattacharyya  
Betsy Bishop  
Thomas Blankenship  
Martha Boger  
Sean Boulter  
Dawn Bradley  
Joe Brannon  
Kimberlee Breden  
Charmaine Brewton  
Anne Broadway  
Melissa Brown  
Sally Buchanan  
Jeryl Burnette  
Elizabeth Byrd  
Rebecca Camak  
Martha Canipe  
Angela Cannon  
Joshua Caplan  
Amanda Carper  
John Carper  
Freddie Carson  
Syrena Case  
Hyun Soo Chang  
Susan Chapin  
Julianne Chitwood  
Yeong-Jin Cho  
Melinda Clagough  
Dagney Clark  
Margaret Clinkscales  
Kerith Cohen  
Susan Cohen  
Kevin Coker  
Sarah Cooke  
Carol Cope  
Amy Cottrill  
Rebecca Cross  
Stefanie Crumpley  
Sarah Crump  
Martha Cuberly  
Catherine Culp

Anne-Marie Cusac  
Nancy Daby  
David Daniels  
Dorothy Davidson  
Jared Davis  
John Dilutis  
Karen Dixon  
Lane Donaldson  
Larry Donald  
Sarah Dorian  
Adrianne Duncan  
Quintin Ellison  
Danny Evans  
Sabrina Fadiel  
Vanessa Fadiel  
Roger Ferrell  
Clara Finkelstein  
Katherine Flynn  
William Fong  
Katherine Forbes  
Deborah Fox  
Laura Francis  
Scott Francis  
Elinor Freer  
Cathy Freundel  
Benjamin Frick  
Amy Friedman  
Elizabeth Friedrich  
Russell Frier  
Catherine Froneberger  
Stephanie Furry  
Monica Germino  
Melissa Googe  
Susan Goss  
Robert Graff  
Elizabeth Gray  
Julie Greer  
David Gresham  
Felicia Griffin  
Donna Grubb  
Alison Gruber  
Carolyn Hafner  
Darryl Hancock  
Marcie Hankins  
Laura Hanberry  
Jill Harris  
Rachel Harrison  
Sabra Harris  
Penny Hartlaub  
Haley Haymes  
Robert Heil  
Gary Hellick  
Arthur Helsabeck  
Susan Henry  
Nancy Herndon  
Robin Herod  
Margaret Hicks  
Margaret Hillman  
Alison Hodnett  
John Hoffmann  
Nancy Hoffmann  
Gail Holland  
Lisa Hollibaugh  
Marian Hopper  
Stacey Horn  
Kelly Howard  
Wan-Ling Hsieh  
Beth Hulschulze

Julie Hunter  
Craig Hunting  
Rebecca Hutcheson  
Melissa Imholz  
Minne Iwamoto  
Katherine Janiec  
Guy Jara  
Celia Jelley  
Laura Jensen  
James Johnson  
Heather Jones  
Christoph Jones  
Lesley Jones  
Janice Judy  
Kim Justus  
Mara Kabaservice  
Frank Kapsenberg  
Shelley Karson  
Nancy Kassel  
Robert Kerr  
Jin Won Kim  
David Klein  
Jennifer Kloetzel  
Gunnar Klum  
John Kramar  
Danielle Kroeger  
John Kreuger  
Dean Kuehn  
Edith Kuhnle  
Dean Lackey  
Martha Lange  
Kenneth Law  
Jacqueline Leary  
Amy Lee  
Caroline Lee  
Hyunna Lee  
James Lee  
Jennifer Lee  
Diana Leinbach  
Amanda Leon-Guerrero  
Laura Leonard  
Pamela Lipely  
Carmen Llop  
Janet Lockary  
Nancy Long  
Susan Louttit  
Shawn Lowdermilk  
Leslie Lunsford  
Judith MacLeod  
Timothy Macklin  
Matthew Mailman  
Robert Malone  
John Mammel  
Michelle Mandese  
Nell Manning  
Elizabeth Margolius  
Amy Marschner  
Andrew Mason  
Colleen May  
Kathryn Mayo  
Julia McCracken  
Alisa McDonald  
Robert McDonald  
Mary McDow  
Julia McElhattan  
Laura McElhinny  
Keith McIver  
Kenneth McIver

Vincent Mennella  
John Merchant  
Nancy Merrell-Robertson  
Elizabeth Merrill  
Cynthia Miller  
Martha Modeen  
Margaret Moise  
Natasha Morse  
Paul Morton  
Tané Moss  
Myra Mullis  
Lydia Musser  
Shawn Nance  
Kit Neil  
Peter Nelson  
Paul Nemeth  
Lisa Noble  
Richard Noel  
Christopher Novelli  
Jerome O'Neal  
Joyce Oakes  
Lynn Ojala  
Lisa Ornstein  
Ray Ostwald  
Rachel Owsley  
Viva Paradiso  
Clara Park  
Edward Parrish  
Ruth Pearl  
Anna Perry  
Margaret Pettus  
Sue Phillips  
Carey Pieratt  
Peggy Pieringer  
Margaret Polchow  
Johanna Prather  
Carl Rabon  
Russell Rathier  
Stephen Redmon  
Bradford Reep  
Shelby Remick  
Dianna Richardson  
William Riddle  
Jack Robbins  
Lewis Roberson  
Janet Roberts  
Anne Rocha  
Valerie Rodgers  
Ellen Rogers  
Kimberly Rowe  
Lynn Rubier  
Mark Rusch  
Scott Rush  
Linda Russell  
Holly Rustay  
Eva Rzucidlo  
Catherine Sandifer  
Leanora Saslav  
Tanya Scheer  
Dale Scott  
Richard Seiler  
Matthew Sexton  
Paula Simpson  
Benjamin Skrainka  
Carol Smith  
Tara Smith  
Elizabeth Sobel  
Carol Spach

Julie Spencer  
Donna Spitzner  
Michael Spratt  
Stephanie Stanhope  
Heather Stapleton  
Beth Steele  
Kim Steiner  
Reginald Stone  
Kregg Stovner  
Cameron Stowe  
Lesley Straley  
George Stringer  
James Sudderth  
John Sullivan  
Mark Suter  
Steven Suter  
Kimberly Swaim  
Randall Sweeney  
Elana Tabachnikoff  
Timothy Tan  
Tracy Taylor  
Geraldyn Theobald  
Rebecca Thomas  
David Thompson  
Jane Thompson  
Jeffrey Thompson  
Sue Tickman  
Janine Tobin  
David Tomblin  
Carrie Town  
Matthew Trautwein  
Joseph Trunk  
Eric Tucker  
April Tysor  
Teresa Van Wey  
Karen Vaughn  
Joy Vought  
Connie Wakefield  
Karen Wall  
Lee Wall  
Jodi Wallace  
Jill Wasbro  
Lisa Washington  
Cecelia Wasson  
Douglas Waters  
Patricia Weeks  
Krista Weis  
Randal Wells  
David Wernicke  
Roger West  
Brenda White  
Debra Williamson  
Greer Williams  
Brian Wilson  
Kimberli Wilson  
Peter Witte  
Daphne Woodfin  
Oliver Worthington  
Blair Wright-Cohen  
Charles Wright  
Elizabeth Wright  
Sandra Wright  
Rebecca Wu  
Jennifer Wyer  
Scarlet Yancey  
Steve Yousha



*When you hear Music in  
Philadelphia...*

*...you hear  
Temple People performing*

Study music where music is. Work with our renowned artist faculty in one of the world's finest cultural centers. For information on baccalaureate through doctoral programs and audition dates, contact the office of the Dean.

**COLLEGE OF MUSIC  
TEMPLE UNIVERSITY**

Helen Laird, Dean

PHILADELPHIA, PA 19122 • (215) 787-8301  
OF THE COMMONWEALTH SYSTEM OF HIGHER EDUCATION

**Everything you want for breakfast!**

**Wake Up To Shoney's  
Breakfast Bar**



Weekdays till 11 AM, weekends and holidays till 2 PM.

**SHONEY'S**  
America's  
Dinner Table™

Asheville Hwy., Brevard, N. C.  
PHONE 884-2949

**HARRIS  
HARDWARE**

*Two Locations:*

**BREVARD**  
123 W. Main St.  
883-2103

**ETOWAH**  
Etowah Shopping  
Center  
891-7400

# We are proud to be a part of the Brevard Tradition



Le Nozze  
 di Figaro ·  
 Il Barbiere di Siviglia ·  
 The Pirates of Penzance ·  
 Samson et Dalila · The Student  
 Prince · Die verkaufte Braut ·  
 Carmen · Così fan Tutte ·  
 Don Giovanni · Don Pasquale ·  
 L'Elisir d'amore · Flora ·  
 The Gondoliers · Fiddler on the Roof ·  
 Camelot · The Fantastics · H.M.S. Pinafore ·  
 Hansel und Gretel · La Cenerentola · The King  
 and I · La Bohème · The Music Man · The  
 Merry Widow · Aida · Naughty Marietta ·  
 OKLAHOMA · Pirates of Penzance · Romeo  
 et Juliette · The Sound of Music · Samson et  
 Dalila · Suor Angelica · Les Contes d'Hoffmann ·  
 Il Trovatore · La Traviata · Rigoletto ·  
 The Mikado · Die Fledermaus · Les  
 Dialogues des Carmélites · Die  
 lustigen Weiber von Windsor · La  
 Périochole · Der Rosenkavalier ·  
 Pagliacci · Gianna Schicchi · La  
 Bohème · Samson and Delilah ·  
 Flora · H.M.S. Pinafore · The Pirates  
 of Penzance · Carmen · Othello ·  
 The Student Prince · Le Nozze de  
 Figaro · Il Barbiere di Siviglia ·  
 The Pirates of Penzance ·  
 Samson et Dalila · The  
 Student Prince · Die  
 verkaufte Braut ·  
 Carmen · Così fan  
 tutte · Don  
 Giovanni ·  
 Don Pas-  
 quale



2979 Peachtree Road N.E.  
 Atlanta, Georgia 30305  
 (404) 237-8641



# OPERA — OPERETTA — MUSICAL

## **The Daughter Of The Regiment** Comic Opera in Two Acts *Gaetano Donizetti*

At the beginning of the opera we learn that Marie, a beautiful girl of 17, has been found as an infant on the battlefield and raised "Daughter of the Regiment" by Sulpice, sergeant of the Twenty-First. Marie is loved by Tonio, a young peasant, who joins the troop in order to gain its consent to marry his girl.

All seems to be going well, when Sulpice happens to meet the Marchioness of Berkenfield and delivers to her a letter which he had discovered addressed to her at the time the baby Marie was found on the battlefield. Marie being the child of a secret marriage to an army captain, far below the Marchioness in rank, the haughty woman does not even choose to acknowledge the marriage. She, therefore, says that Marie is her niece and forbids her marrying Tonio; she must come to live with her in her castle.

But when Marie goes to live in the luxurious surroundings of her supposed aunt, she is unhappy and longs for her regiment and Tonio. Soon, however, there are sounds of drums and her regiment arrives, led by Tonio who is now a colonel. Tonio immediately sues for her hand, but the Marchioness refuses. Marie agrees to elope with Tonio. In vain the Marchioness tries to persuade her to marry a count, but Marie refuses. As a last resort the Marchioness reveals herself as Marie's own mother. Marie, realizing the seriousness of disobeying one's parent, consents to marry the count. Her mother, touched by such filial devotion, relents and all ends happily with the lovers reunited.

**Program No. 3, July 2**



## **Iolanthe** Operetta in Two Acts *W. S. Gilbert & Arthur Sullivan*

Iolanthe, a fairy, committed the capital crime of marrying a mortal, but the Queen of Fairies commuted the death penalty to banishment for life on the condition that she leave her husband, never to see him again and without explanation. A son was born to Iolanthe and was named Strephon. He has grown to manhood, half fairy and half mortal, and toils as a shepherd. Strephon and Phyllis, a shepherdess, meet and fall desperately in love, but she being the ward of the Lord Chancellor, they see no future in their relationship.

The Queen is persuaded by other fairies to recall Iolanthe from exile as the operetta begins. There is a joyous reunion, and Strephon tells his mother he will marry Phyllis in spite of the Lord Chancellor's objection. To help in the cause the Queen manages to get Strephon elected to Parliament. The entire House of Lords are enamored of Phyllis, and they appeal to the Lord Chancellor to let her choose one of their number as her future husband. Phyllis declines to marry a Peer.

Strephon goes to Parliament and, with the help of the fairies, persuades both Houses to pass a bill that would throw the peerage open to competitive examination. When they realize what they've done, the Peers see they have sealed their doom and appeal to the fairies for help.

Having fallen in love with the Peers, the fairies are about to relent and undo their electioneering, when the Queen arrives and rebukes them for their feminine weakness.

Strephon and Phyllis ask Iolanthe to appeal to the Lord Chancellor for approval of their marriage. She agrees, but in doing so she reveals her identity and the fact that the Lord Chancellor is her husband, thus incurring the death sentence again. The other fairies, having married the other Peers, announce to the Queen that they too have incurred the death penalty. Seeing this dilemma, the Lord Chancellor suggests that the law should be changed to read "every fairy who does NOT marry a mortal shall die." All ends happily with the Peers being turned into fairies. They fly off with their consorts to Fairyland, and leave the House of Lords to be reformed in accordance with intelligence rather than birth.

**Program No. 10, July 8**

## **La Traviata** An Opera in Four Acts *Giuseppe Verdi*

At one of her brilliant supper parties, the beautiful but frail demi-mondaine, Violetta Valery, meets the well-born Alfredo Germont, and for love of him abandons her feverish life of pleasure. Alfredo's father intrudes on their idyllic existence in the country and, although realizing her sincerity, persists in his demand that Violetta renounce Alfredo. Violetta determines to make the sacrifice and departs, leaving only a note for Alfredo. Overwhelmed with despair when he discovers her flight, he follows her. She appears at a ball in Flora's house on the arm of an old admirer, Baron Dauphol, to the fury of Alfredo. The two men play at cards; Alfredo wins consistently. Unable to persuade Violetta to go with him, Alfredo insults her and is challenged by the Baron. Heartbroken, Violetta becomes ill. All her friends desert her, leaving her virtually penniless. She returns home to die. Alfredo, too late, learns the truth, and discovers the sacrifice she has made to secure his happiness. Penetrated with grief and shame, he hastens, with his father, to comfort and console her, and to offer her his hand and name in reparation of the wrong he has done her — but too late. One gleam of happiness, the purest and brightest that she has known, arising from Alfredo's assurance of his truth and desire to restore her reputation, gilds the closing moments of her life, and Violetta dies in Alfredo's arms.

**Program No. 19, July 15**



# **Carousel** Musical Comedy

*Richard Rodgers & Oscar Hammerstein*

The time is 1873 — the place, a small town on the coast of Maine. Billy Bigelow, handsome and proud barker for the carousel in the local amusement park, and Julie Jordan, a lovely young girl who works in a factory, fall in love and go off together, though it costs them both their jobs. When they return, married, they face a hostile town. In the difficult months that follow, Billy is unable to get work and Julie becomes pregnant. Finally it is June, time to get ready for the first clambake of the season. But Billy is desperate and bitter, and agrees to join his unsavory pal, Jigger, in a robbery. The robbery goes awry, and Billy, trying to escape, falls on his own knife and is killed.

Fifteen years later Billy, looking down from heaven, sees that all is not well with his child, now an attractive but rejected young girl. He returns to earth for a day, makes himself visible to his daughter, and gives her a star. This star, together with Billy's fatherly advice, brings the girl new joy and assurance. Billy, satisfied that he has at last done something good for his child, returns to heaven.

**Program No. 36, July 29**



# **The Tales of Hoffmann** An Opera in Three Acts

*Jacques Offenbach*

The poet Hoffmann meets Councillor Lindorf in Luther's Tavern and addresses him as his eternal evil antagonist. Currently in love with the opera singer Stella (who embodies three women, as he points out), Hoffmann relates to Nicklausse and his other friends the stories of his past loves. Olympia, the first, was but a lifeless automaton whom Hoffmann saw through rose-colored glasses supplied by the mad genius, Coppélius. Giulietta, the second, was a treacherous courtesan who, lured by the offer of a magic diamond, obtained Hoffmann's mirrored reflection for the sinister Dapertutto. The third, Antonia, had been forbidden by her father Crespel to sing, for he knew the exertion would kill her. Nevertheless, her love for Hoffmann and the insistent goading of the diabolical Dr. Miracle led her to a fatal outburst of song.

**Program No. 43, August 5**



# **The New Moon** Operetta

*Sigmund Romberg & Oscar Hammerstein*

In the grand salon of his mansion, near New Orleans, the wealthy owner of "The New Moon" (a ship), Monsieur Beaunoir, is told by a French police agent, Ribaud, that he suspects the Chevalier Robert is working incognito as a bond-servant on his estate. Robert, knowing he must escape, still declares to his fellow-worker Alexander that he loves Beaunoir's daughter, Marianne. Marianne is the sailors' mascot, "The Girl on the Prow."

In the Chez Creole tavern, Ribaud, disguised, is trying to pump Philippe (Robert's tenor friend) for information on any revolutionaries. Had Philippe any women friends? The words are incompatible, to Philippe, and in "Softly, As in a Morning Sunrise" he expounds his theories on the fickleness of women. Robert enters, unmasks Ribaud, and calls for Stouthearted Men to "fight for the right they adore."

A cotillion is to be held at the Beaunoir mansion, during which Marianne will raffle off One Kiss; she dreams of a real lover. Robert manages it so that he wins the raffle, and during the five minutes he has alone with Marianne, they declare their love (Wanting You). But Robert is captured by Ribaud and ordered back to France for his execution. Worse still, Robert thinks Marianne had a part in his arrest.

On the deck of The New Moon, sailing for France, Marianne is desperate that Robert know she wants only to help him, so she sends him a note she has scribbled on the back of one of her favorite poems, Lover Come Back to Me. Though Ribaud intercepts the note, he is captured, and Robert freed by some "pirates," who turn out to be Philippe and friends. All sail off to their republican Isle of the Pines, and all the lovers are married. Marianne, who at first does not enjoy the idea, later accepts her title of "citizeness" when French ships arrive and announce the burning of the Bastille on the fourteenth of July.

**Program No. 55, August 13**



*Photos from previous BMC productions*

# You... Youth... and Annual Giving!



The Brevard Music Center is conducting its important 1983 "Annual Giving Campaign" which will end September 15. The effectiveness of each year's campaign will determine the success of our "Great Expectations for the Fifth Decade," and our ability to serve the needs of thousands — our Nation's talented young musicians through our Educational Program, and you, our audience, through our Performance Program.

Your attendance at our performances is an indication of your interest in and support of Brevard Music Center. However, in order for BMC to continue its operations, we must obtain over one-half of our total operating costs in tax-deductible contributions from generous friends and benefactors. We hope that we may rely upon you to include the "Brevard Annual Giving Campaign" in your own annual giving plans.

If you are employed by, or are retired from, one of the many companies which match employees' gifts to tax-exempt educational or arts institutions such as Brevard Music Center, you may double your gift benefit to the Center by requesting a "Matching Gift" form from your company.

There are many ways that your contributions can help the Center and you. You may wish to designate that your gift be used for a specific purpose. We are listing some of them below and will appreciate your expressing interest in one or more of them. Your gifts are an important part of the future of the Center.

**SCHOLARSHIPS:** Provide assistance to students enrolled at the Music Center each year. Approximately 75% of our students need financial aid.

**GENERAL SUPPORT:** Although the Music Center earns a portion of its operational budget, it must rely upon the generosity of friends for the remainder. Your gifts, large or small, determine the standard of excellence in the curriculum and services of the Music Center.

**BUILDING FUND:** Provides urgently needed student and faculty housing, service facilities for both students and general public, and equipment which must be financed by funds other than operational income.

**THE GINA BACHAUER ARTIST CHAIR:** This endowment fund established in 1980 enables the Brevard Music Center to invite selected guest artists to spend an extended period at Brevard, in order to give additional performances, master classes and lessons to our students. This is another important dimension of the Center's Educational and Performance Programs. *(Please see page 24 of Program Book.)*

**BMC MEMORIAL SCHOLARSHIP FUND:** This memorial scholarship fund has been established to more effectively memorialize or honor individuals who have had an interest or active participation in the Music Center. The fund will be a cumulative endowment whereby memorial donations will be restricted so that the earnings on the total of the fund will continue the memorials through the years. Individuals so memorialized will be listed in the BMC Souvenir Program Book as will the annual contributors. *(Please see page 25 of Program Book.)*

**GENERAL ENDOWMENT FUND:** BMC, like all major educational institutions, must have a significant endowment fund to insure its perpetuation. Your gift, or your indication of interest through a letter of intent, is vital to the present development of the Center and to future generations which will be served by the Center.

You may wish to establish a trust in behalf of the Center now, or have one established in your will. Full particulars are available on the many ways of strengthening your retirement income and the estate which you leave to your family while also helping the Music Center. In either case, please contact the Music Center Office, your attorney or trust officer.



The Brevard Music Center is incorporated in the State of North Carolina and is recognized by the State and Federal Governments as a non-profit, educational institution. Gifts to any project of the Brevard Music Center are tax-deductible.



Thursday, June 30, 7:30 P.M.

Program 1

OPERA DRESS REHEARSAL

A working rehearsal of the week's opera. Individual tickets available. Season subscribers may use their tickets for the dress rehearsal OR the performance itself. Unreserved seating.

Friday, July 1, 8:15 P.M.

Program 2

OPENING NIGHT

A SALUTE TO THE METROPOLITAN OPERA  
ON ITS 100TH ANNIVERSARY YEAR

BREVARD MUSIC CENTER ORCHESTRA

Henry Janiec, *Conductor*

Gianna Rolandi, *Soprano*

Frank Little, *Tenor*

Singers from the Brevard Music Center Opera Workshop

Verdi . . . . . Overture to "Forza del Destino"  
Thomas . . . . . Je suis Titania, from "Mignon"  
Strauss . . . . . Suite from "Der Rosenkavalier"  
Mozart . . . . . Overture to "Don Giovanni"  
Puccini . . . . . Nessun Dorma, from "Turandot"  
Wagner . . . . . Prelude and Love-death, from "Tristan and Isolde"  
Donizetti . . . . . Sextet, from "Lucia di Lammermoor"

Saturday, July 2, 8:15 P.M.

Program 3

OPERA

THE DAUGHTER OF THE REGIMENT

Music by Donizetti

Libretto by Bayard and St. Georges

STARRING

Gianna Rolandi as Marie

Joseph McKee as Sulpice

William McDonald as Tonio

All other roles taken by members of the Brevard Opera Workshop. Chorus and Orchestra from the musical organizations of the Brevard Music Center.

PRODUCTION STAFF

Producer John Richards McCrae

Director Arvid Knutsen

Conductor Henry Janiec

Designer Paul Sweeney

Choreographer Barbara Ferguson

Coaches Mildred Ragis

Patricia McKewen

Chorus Master Ward Woodbury

Stage Manager Paolo de Maria

Technical Director H. Tim Irish

Assistant to Designer for Lighting Teresa Atkinson

Sound Engineer William G. Boggs, Jr.

Costume Director Cynthia Brummett

Props Manager Michael Moon

Master Electrician David Denny

Scenic Artist William Marlin Johnson

Set Crew Lee Morris

Brian Lee Weldy

Patricia Moran

Entire production by staff and students of the Brevard Music Center Opera Workshop.

*The Baldwin is the official piano of the Brevard Music Center.*

# Jacksonville University College of Fine Arts

JACKSONVILLE, FLORIDA



## A TRADITION OF EXCELLENCE

### Degrees

#### Music:

BM-Performance; BM-Sacred Music; BM-Composition;  
BME; BA; BS-Music Business; BFA-Music; BFA-Music  
Theatre; MAT-Music.

#### Art:

BFA-Studio Art, Art History, Commercial Art, Art  
Education; BAE; MAT in Art.

#### Theatre Arts:

BFA or BA-Theatre Arts, Speech Theatre.

#### Dance:

BFA-Dance (Ballet and Modern)

*Scholarships are available in all areas.*

For information please contact:

**Dr. Thomas Owen, Dean**  
**College of Fine Arts**

Pick up a copy of  
**"Summertime in Transylvania"**,  
our summer supplement filled  
with information about  
places to go and things to do  
this summer in Transylvania.

## The Transylvania Times



Brevard's Prize Winning  
Twice Weekly Newspaper

100 North Broad Street  
Telephone 883-8156



# IMPERIAL MOTOR LODGE

U. S. Highways 64 and 276 North  
704-884-2887

— 74 ROOMS —

Brevard's Largest

AIR CONDITIONING  
Individual Thermostat Control

Heated Pool — Ceramic Tile Baths — Tub and Shower — Phones  
Wall-to-Wall Carpets in All Rooms — Cable T.V.

EXCELLENT RESTAURANTS ACROSS STREET



All Major  
Credit Cards  
Honored





distinguished dining

# GREYLODGE

Cocktails and Dinner  
Tuesday through Saturday  
and  
Carolina Hunt Breakfast  
on Sunday

by reservation only  
(803) 836-3164

Thirteen miles south of  
Brevard, Highway 276  
Caesar's Head,  
South Carolina



302 S. Broad  
Brevard, N. C. 28712

Helen Bardwell Gladys Taylor

Crafts Books and Supplies  
Tole and Decorative Painting  
Supplies  
Wilton Cake Supplies  
Stenciling Supplies  
Finished Crafts for Sale

Monday through Saturday  
9:30 - 5:30

PHONE  
(704) 883-2810

Sunday, July 3, 3:00 P.M.

Program 4

## BREVARD MUSIC CENTER ORCHESTRA

Henry Janiec, *Conductor*

## THE BREVARD FESTIVAL TRIO

Marilyn Neeley, *Pianist*

Won-Mo Kim, *Violinist*

Hans-Eduard Schmettau, *Cellist*

Beethoven . . . . . Triple Concerto  
Debussy . . . . . Nocturnes  
Tchaikovsky . . . . . 1812 Overture

Monday, July 4, 8:15 P.M.

Program 5

## CHAMBER MUSIC CONCERT

The Artist Faculty of the Brevard Music Center

Telemann . . . . . Concerto for Trumpet, D Major  
Prokofieff . . . . . Sonata No. 2 for Violin and Piano  
Saint-Saens . . . . . Fantasie for Harp and Violin  
Poulenc . . . . . Sextet for Wind Quintet and Piano

STRAUS AUDITORIUM

Tuesday, July 5, 8:15 P.M.

Program 6

## TRANSYLVANIA YOUTH ORCHESTRA

David Becker, *Conductor*

## TRANSYLVANIA SYMPHONIC BAND

Jamie Hafner, *Conductor*

Charles Vernon, *Trombonist*

Handel-Johnson . . . . . Overture to the Royal Fireworks  
Hovhaness . . . . . And God Created Great Whales  
Dvorak-Isaac . . . . . Slavonic Dance #8  
Gossec . . . . . Military Symphony in F  
Fillmore . . . . . March, "His Honor"  
Guilmant . . . . . Morceau Symphonique  
Latham . . . . . Three Chorale Preludes

Wednesday, July 6, 4:30 P.M.

Program 7

## RECITAL

## THE STUDENTS OF THE BREVARD MUSIC CENTER

(Program to be announced)

STRAUS AUDITORIUM

Wednesday, July 6, 8:15 P.M.

Program 8

## CHAMBER MUSIC CONCERT

Charles Vernon, *Trombonist*

(Program to be announced)

STRAUS AUDITORIUM

All Pianos protected by Damp-Chaser.



THE  
**University  
of Georgia**

**SCHOOL  
OF MUSIC**

Artist faculty of 50  
Resident faculty string Quartet  
and Brass/Woodwind Quintets  
Undergraduate and graduate  
degrees in Performance,  
Therapy, Music Education,  
Composition, Theory,  
History/Literature

Write: Ralph Verrastro, Director  
School of Music  
The University of Georgia  
Athens, GA 30602



**JAMES C. GAITHER, INC.  
REAL ESTATE**

*"Each office is independently owned  
and operated"*

**34 south broad street  
brevard, north carolina 28712**

**bus. (704) 884-2916  
res. (704) 884-2468**



*Colonial Inn*

410 East. Main St.  
Brevard, NC 28712  
704-884-2105

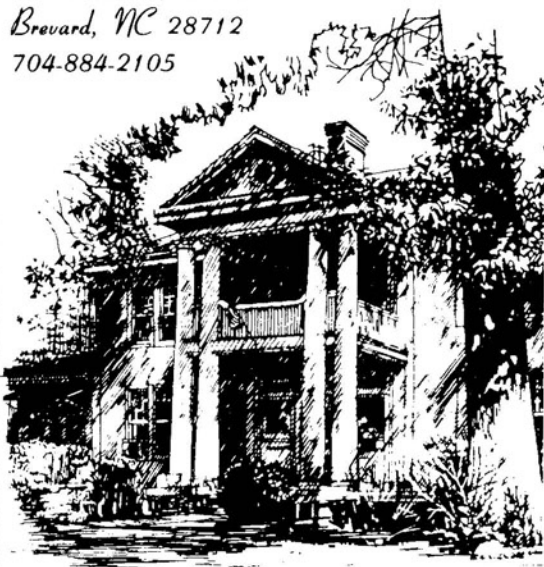

*Bed & Breakfast Accommodations*

in the charm of an  
Historic Country Inn

**Brevard**

**MUSIC CENTER  
ASSOCIATION**

*"Serving the Center,  
its Staff and Students"*

**Join with us -**

Individual Memberships — \$5  
Family Memberships — \$9

**Visit our Gift Shop**

We offer unique and useful items  
identified with the Music Center  
or the world of music in general:

Seat Cushions  
Tote & Music Bags  
Cookbooks  
Note Pads & Paper  
T-Shirts - Adult and Children's Sizes  
Umbrellas  
... and more!

*(additional information on page 27.)*



ARTHUR H. RUBIN, *Owner-Manager*

"Wedding and Party Cakes  
Our Specialty"

Eleven Varieties of Donuts  
Made Fresh Daily

Full Line of Breads,  
Rolls, Pastries and Cookies

**HENDERSONVILLE**  
309 N. Main Street  
Phone: 693-4256

**BREVARD**  
210 E. Main Street  
Phone: 883-8149

Plenty of Free Parking  
At Both Locations

*Fine Pastries Since 1930*

## The College of WOOSTER

B.A., B.M. &  
B. Mus. Ed. programs in  
Applied Music,  
Theory/Composition,  
Music Education,  
Music Therapy, &  
Music History

Four \$2500 merit  
scholarships in  
performance each year  
for Freshmen

*Daniel Winter, Chm.  
Department of Music  
The College of Wooster  
Wooster, Ohio 44691*



**Thursday, July 7, 7:30 P.M.**

*Program 9*

### OPERETTA DRESS REHEARSAL

A working rehearsal of the week's operetta. Individual tickets available. Season subscribers may use their tickets for the dress rehearsal **OR** the performance itself. Unreserved seating.

**Friday, July 8, 8:15 P.M.**

*Program 10*

### OPERETTA

#### IOLANTHE

*Music by Sullivan*

*Words by Gilbert*

### STARRING

Ross Magoulas as The Lord Chancellor

All other roles to be taken by staff and students of the Brevard Music Center. Orchestra and Chorus from the musical organizations of the Music Center.

### PRODUCTION STAFF

Producer-Director John Richards McCrae

Conductor Ward Woodbury

All other production staff as listed in Program 3, July 2. Entire production by staff and students of the Brevard Music Center Opera Workshop.

**Saturday, July 9, 8:15 P.M.**

*Program 11*

### POPS CONCERT

#### BREVARD MUSIC CENTER ORCHESTRA

Henry Janiec, *Conductor*

with

#### THE SOCIETY FOR THE PRESERVATION AND ENCOURAGEMENT OF BARBERSHOP QUARTET SINGING IN AMERICA

The first of three pops concerts for the season will feature quartets and choruses from the ever-popular SPEBQSA. The orchestra will also be featured in pops selections and in accompanying our guest chorus. An evening of nostalgic Americana.

**Sunday, July 10, 3:00 P.M.**

*Program 12*

#### TRANSYLVANIA SYMPHONY ORCHESTRA

Robert Gerle, *Conductor*

Olga Rostropovich, *Cellist*

Berlioz . . . . . Rakoczy March  
Saint-Saens . . . . . Cello Concerto  
Beethoven . . . . . Symphony III ("Eroica")

# UNIVERSITY OF CINCINNATI COLLEGE-CONSERVATORY OF MUSIC

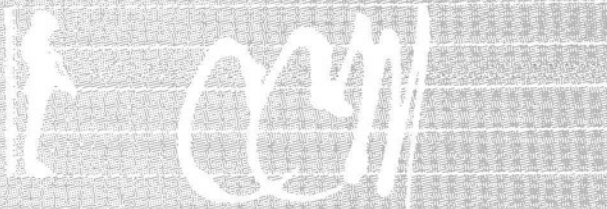

*"One of America's foremost schools of the arts"*

For audition/application information, contact:  
Assistant Dean W. Harold Laster  
University of Cincinnati  
College-Conservatory of Music  
Cincinnati, OH 45221

You are invited to meet with our representative, Mr. Paul Hillner, at Brevard's annual College-Conservatory day on August 12, 1983.

Scholarships still available in strings, brass, and double reeds for the 1983-1984 academic year.



"Coca-Cola" and "Coke" are registered trade marks which identify the same product of The Coca-Cola Company.

## **ADVICE YOU CAN COUNT ON FROM THE BANK YOU CAN TRUST.™**

SERVING BREVARD AT  
122 SOUTH BROAD STREET.



*Member FDIC...And Your Community.*

©1982 First Citizens Bank & Trust Company



# SUNSET MOTEL

- AIR CONDITIONED
- ROOM PHONES
- COLOR CABLE T.V.
- OPEN YEAR ROUND



Phone  
704-884-9106

Owned & Operated by  
MR. & MRS. FRANK HARMON  
HIGHWAY 64 - S. BROAD ST.  
BREVARD, N.C.



**BREVARD TRAVEL  
AGENCY**

Our 12th Year Serving Transylvania Travellers

WORLD WIDE RESERVATIONS

**COME IN TODAY, AND  
BE HAPPY ON YOUR WAY**

Professional Plaza  
300 Broad St.  
883-3135

Member of American Society  
of Travel Agents

**Monday, July 11, 8:15 P.M.**

*Program 13*

## TRANSYLVANIA WIND ENSEMBLE

William Pharris, *Conductor*

Shostakovich/Reynolds	Folk Dances
Washburn	Symphony for Band
Gould/Lang	American Salute
Arnold/Paynter	Prelude, Siciliano and Rondo
Mailman	Liturgical Music for Band
Sousa	Jack Tar March
McBeth	Grace Praeludium
Del Borgo	Canto di Sera
Offenbach/Odom	La Belle Helene Overture

**Tuesday, July 12, 8:15 P.M.**

*Program 14*

## TRANSYLVANIA YOUTH ORCHESTRA

David Becker, *Conductor*

## TRANSYLVANIA SYMPHONIC BAND

Jamie Hafner, *Conductor*

Smetana-Johnson	Venkovanka
Haydn	Toy Symphony
Sibelius-Leidig	Symphony II, Finale
Bach-Leist	Fantasia in G
Renee-Werle	Passion in Paint
Fucik	Italian March, "Florentiner"
Mailman	Alarums for Band

**Wednesday, July 13, 4:30 P.M.**

*Program 15*

## RECITAL

## THE STUDENTS OF THE BREVARD MUSIC CENTER

(Program to be announced)

STRAUS AUDITORIUM

**Wednesday, July 13, 7:00 P.M.**

*Program 16*

## LECTURE

Martin Mailman, *Composer*

The first of three lectures by Brevard's composer-in-residence is entitled "Exploring Creativity: Musical Elements". The event is open to the public.

STRAUS AUDITORIUM

**Wednesday, July 13, 8:15 P.M.**

*Program 17*

## CHAMBER MUSIC CONCERT

The Artist Faculty of the Brevard Music Center

Handel	Trio Sonata No. 6
Schulhoff	Concertino for Flute, Viola, Bass
Bruch	Eight Pieces, Op. 83
Dvorak	Sonatina for Violin and Piano

STRAUS AUDITORIUM

*The Baldwin is the official piano of the Brevard Music Center.*

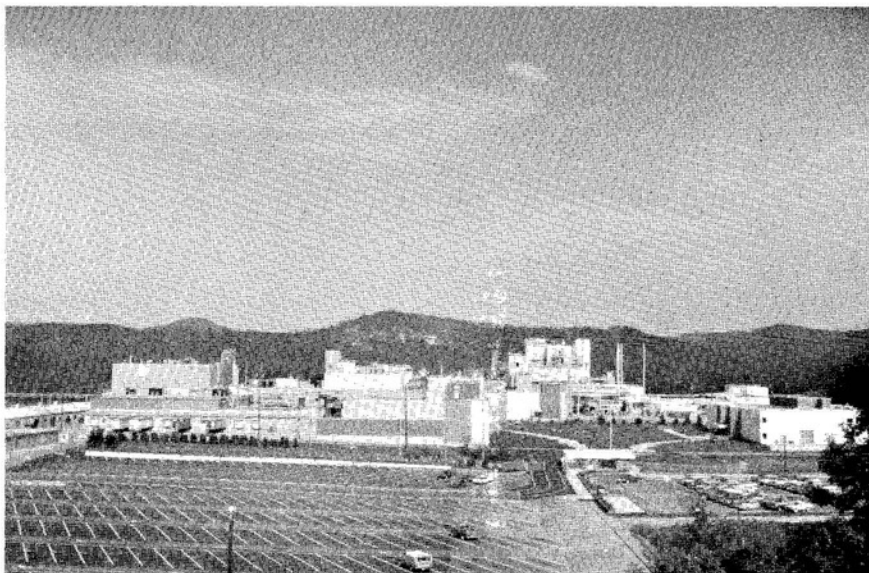

BREVARD PLANT

*DuPont wishes continued success to the Brevard Music Center.*

Better things for  
better living . . .



Photo Products Department  
Brevard, North Carolina  
Manufacturers of X-ray Film Products

AN EQUAL OPPORTUNITY EMPLOYER M/F/V/H

## Belmont College School of Music

Nashville, Tennessee 37203

### ENSEMBLES

Oratorio Chorus  
Belmont Chorale  
Chapel Choir  
Consort Singers  
Company  
Opera  
Music Theater  
Belmont Band  
Jazz Ensemble  
Guitar Ensemble  
Percussion Ensemble  
Small Ensembles  
Collegium Musicum

### DEGREE PROGRAMS

Bachelor of Arts Degree  
• Music Major  
Bachelor of Music Degree  
• Church Music Major  
• Commercial Music Major  
Emphases in  
Performance  
Composition & Arranging  
Music Business  
• Music Education Major  
• Performance  
• Piano Pedagogy Major  
• Theory and Composition Major

### ADVANTAGES OF SELECTING BELMONT

- Nationally accredited programs of study
- Outstanding, dedicated faculty
- Low teacher-student ratio
- Professional music curriculum
- Master class and artist series
- Nashville cultural activities
- Variety of ensembles

Numerous scholarships are available for talented entering students. Audition requirements and audition dates are available upon request.



### FOR MORE INFORMATION, CONTACT:

Dean, School of Music  
Belmont College  
Nashville, TN 37203  
(615) 383-7001, ext. 408



Bestsellers  
Children's Books  
Maps & Guidebooks  
Magazines  
Unique Greeting Cards



College Plaza • Brevard

COMPLIMENTS  
OF ...



710 N. Broad Street  
Brevard, N. C.

Thursday, July 14, 7:30 P.M.

Program 18

OPERA DRESS REHEARSAL

A working rehearsal of the week's opera. Individual tickets available. Season subscribers may use their tickets for the dress rehearsal **OR** the performance itself. Unreserved seating.

Friday, July 15, 8:15 P.M.

Program 19

OPERA

LA TRAVIATA

Music by Verdi

Libretto by Piave

STARRING

William McDonald as Alfredo

Bruce Schoonmaker as Germont

All other roles to be taken by staff and students of the Brevard Music Center. Orchestra and Chorus from the musical organizations of the Music Center.

PRODUCTION STAFF

Producer John Richards McCrae

Director Arvid Knutsen

Conductor Henry Janiec

All other production staff as listed in Program 3, July 2. Entire production by staff and students of the Brevard Music Center Opera Workshop.

Saturday, July 16, 8:15 P.M.

Program 20

TRANSYLVANIA SYMPHONY ORCHESTRA

Robert Gerle, *Conductor*

Ralph Evans, *Violinist*

Mailman ..... Gateway City Overture  
Wieniawski ..... Violin Concerto No. 2  
Brahms ..... Symphony IV

Sunday, July 17, 3:00 P.M.

Program 21

BREVARD MUSIC CENTER ORCHESTRA

Henry Janiec, *Conductor*

Jorge Bolet, *Pianist*

Rachmaninoff ..... Symphony II  
Rachmaninoff ..... Rhapsodie on a Theme of Paganini

Monday, July 18, 8:15 P.M.

Program 22

CHAMBER MUSIC CONCERT

THE BREVARD FESTIVAL TRIO

Won-Mo Kim, *Violinist*

Hans-Eduard Schmettau, *Cellist*

Marilyn Neeley, *Pianist*

Haydn ..... Trio in C Major, Hob. XV, 27  
Brahms ..... Trio in C Minor, Op. 101  
Beethoven ..... Trio in G Major, Op. 1, No. 2

STRAUS AUDITORIUM



john  
mack

ronald  
bishop

richard  
weiner

robert  
vernon

george  
goslee

lawrence  
angell

stephen  
geber

franklin  
cohen

paul  
yancich

bernard  
adelstein

richard  
solis

robert  
boyd

bernard  
goldschmidt

jeffrey  
khaner

daniel  
majeske

our faculty includes these 15 first chair players of the world-renowned  
cleveland orchestra • and — 25 members of the orchestra are listed on our  
faculty roster of stellar artist/performers

auditions for  
the cleveland institute of music  
are held in major u.s. cities • write stephen wilkins now for admissions information  
the cleveland institute of music • 11021 east blvd. • cleveland, ohio 44106 • 216/791-5165  
grant johannesen, president • stephen jay, dean • bm • mm • dma • diploma • artist diploma

# THE PINES Country Inn

Real Country Cooking

Served Family Style  
Monday - Saturday 6 - 7 P.M., Sunday 1 - 2:30  
Reservations Please

Lodging Available

Rates include Breakfast and Dinner

(704) 877-3131

Located on Hart Rd. in Little  
River Valley. Take US64 to  
Penrose, turn at Texaco Station  
4.7 miles just past Pisgah Forest  
Farms to Pines sign

or  
Follow Old Hendersonville Rd.  
off 276 & 64 out of Brevard to  
power sub station - Turn right to  
fork - bear right and follow paved  
road to the Pines sign at foot of  
drive.



# ANTIQUES at the SQUARE

2 West Main Street  
Brevard, N. C. 28712  
(704) 883-8010, 883-2250

*Specializing in Silver - Jewelry -  
Cut Glass - Fine China - Furniture -  
Rare and unusual items -  
... and so much more.*

Hours 10 - 5  
Monday through Saturday  
or by appointment

*"Now, More Than Ever . . .*

**WINN-DIXIE**  
*Is Right For You"*



**506 BROAD STREET  
BREVARD, N.C.**

**Tuesday, July 19, 8:15 P.M.**

*Program 23*

## TRANSYLVANIA SYMPHONIC BAND

Jamie Hafner, *Conductor*  
David Kuehn, *Trumpet*

## TRANSYLVANIA WIND EMSEMBLE

William Pharris, *Conductor*

*Schuman . . . . . Circus Overture*  
*Respighi . . . . . Huntingtower, Ballad for Band*  
*Mailman . . . . . Concertino for Trumpet and Band*  
*Grainger . . . . . Lads of Wamphray March*  
*Berlioz/Safranek . . . . . Roman Carnival Overture*  
*Nestico . . . . . Tribute to Stephen Foster*  
*Smith . . . . . Intrada: Adoration and Praise*  
*Reed . . . . . Armenian Dances, Part I*

**Wednesday, July 20, 4:30 P.M.**

*Program 24*

## RECITAL

## THE STUDENTS OF THE BREVARD MUSIC CENTER

(Program to be announced)

STRAUS AUDITORIUM

**Wednesday, July 20, 8:15 P.M.**

*Program 25*

## CHAMBER MUSIC CONCERT

The Artist Faculty of the Brevard Music Center

*Dittersdorf . . . . . Sinfonia Concertante for Bass and Viola*  
*Mozart . . . . . Quintet, K.452, for Piano and Winds*  
*Strauss . . . . . Quartet in C Minor, Op. 13*

STRAUS AUDITORIUM

**Thursday, July 21, 8:15 P.M.**

*Program 26*

## BREVARD MUSIC CENTER CHORUS

## REPERTORY ORCHESTRA

Mary Nell Saunders, *Conductor*

*Poulenc . . . . . Gloria*  
(Other work to be announced.)

**Friday, July 22, 8:15 P.M.**

*Program 27*

## POPS CONCERT

## A BROADWAY GALA

## BREVARD MUSIC CENTER ORCHESTRA

Henry Janiec, *Conductor*

Guest Soloists from the

Brevard Music Center Opera Workshop

The second of three pops concerts for the season will feature music from outstanding successes of the Broadway stage in symphonic settings. Joining the orchestra will be bright young vocal talents from Brevard's famous Opera Workshop.

**Saturday, July 23, 8:15 P.M.**

*Program 28*

## THE AUGUSTA BALLET

Ron Colton, *Director*

The Augusta Ballet will present its acclaimed production of the complete ballet, "Coppelia" by Leo Delibes. Complete production by the Augusta Ballet. Lighting by the Brevard Music Center. Cast to be announced.

*All programs subject to change.*

"NOTHING COULD  
BE FINER..."



Carolina Sings Out for

*Sealtest*

And no wonder! Sealtest dairy products are unsurpassed for quality, for freshness, for honest-to-GOODness flavor! Get the best. Get **Sealtest** dairy products.

- Light n' Lively—only 1% Fat—and all the taste of milk
- Homogenized Vitamin D Milk
- Cream
- Sour Cream
- Buttermilk
- Chocolate Drink
- Skim Milk
- Cottage Cheese
- Ice Cream
- Light and Lively Yogurt

**Brevard, North Carolina**



**BALDWIN  
WALLACE  
COLLEGE  
CONSERVATORY  
of  
MUSIC**



- accredited by the National Association of Schools of Music
- 40 outstanding faculty members including Cleveland Orchestra members
- majors in piano, organ, voice, guitar, all string, wind and percussion instruments, music education, theory, history and literature, composition, music therapy, music theatre and arts management
- small, private liberal arts college; 1900 full-time undergraduate enrollment
- home of the Bach Festivals performed annually since 1932 by student/faculty orchestra and chorus and distinguished soloists

For more information write or call:  
Office of Admission,  
Baldwin-Wallace College  
Berea, Ohio 44017,  
216/826-2222 or  
Conservatory of Music,  
216/826-2368



**MITCHELL'S  
FULL SERVICE**



**STATION**

**WRECKER SERVICE**

103 S. Broad Street  
Brevard, N.C. 28712

Day . . . . . 883-9511  
Night . . . . . 877-4518

**Sunday, July 24, 3:00 P.M.**

*Program 29*

**BREVARD MUSIC CENTER ORCHESTRA**

Henry Janiec, *Conductor*  
Victoria de los Angeles, *Soprano*

Mozart . . . . . Symphony #35 ("Haffner")  
Montsalvatge . . . . . Cinco Canciones Negras  
Cantaloube . . . . . Four Songs of the Auvergne  
Moussorgsky-Ravel . . . . . Pictures At An Exhibition

**Monday, July 25, 8:15 P.M.**

*Program 30*

**TRANSYLVANIA YOUTH ORCHESTRA**

David Becker, *Conductor*

Purcell . . . . . Trumpet Voluntary for Brass Choir  
Elgar . . . . . Enigma Variations, "Nimrod"  
Mozart . . . . . Serenata Notturna, K.239  
Franck-Johnson . . . . . Gothic Suite, from "L'Organiste"  
Stravinsky-Isaac . . . . . Berceuse and Finale, from "Firebird Suite"

**Tuesday, July 26, 8:15 P.M.**

*Program 31*

**TRANSYLVANIA WIND ENSEMBLE**

William Pharris, *Conductor*

Washburn . . . . . Three Diversions for Band  
Glinka-Hindsley . . . . . Russlan and Ludmilla Overture  
Jacob . . . . . William Byrd Suite  
Holst . . . . . Jupiter, from "The Planets"

**Wednesday, July 27, 4:30 P.M.**

*Program 32*

**RECITAL**

**THE STUDENTS OF THE BREVARD MUSIC CENTER**

(Program to be announced)

**STRAUS AUDITORIUM**

**Wednesday, July 27, 7:00 P.M.**

*Program 33*

**LECTURE**

Martin Mailman, *Composer*

The second of three lectures by Brevard's composer-in-residence is entitled "Exploring Creativity: Improvisation". The event is open to the public.

**STRAUS AUDITORIUM**

**Wednesday, July 27, 8:15 P.M.**

*Program 34*

**CHAMBER MUSIC CONCERT**

The Artist Faculty of the Brevard Music Center

Felciano . . . . . Background Music for Harp and Tape  
Loeffler . . . . . Two Rhapsodies  
Schumann . . . . . Phantasiestucke, Op. 88

**STRAUS AUDITORIUM**

**Thursday, July 28, 7:30 P.M.**

*Program 35*

**MUSICAL COMEDY DRESS REHEARSAL**

A working rehearsal of the week's musical comedy production. Individual tickets available. Season subscribers may use their tickets for the dress rehearsal **OR** the performance itself. Unreserved seating.

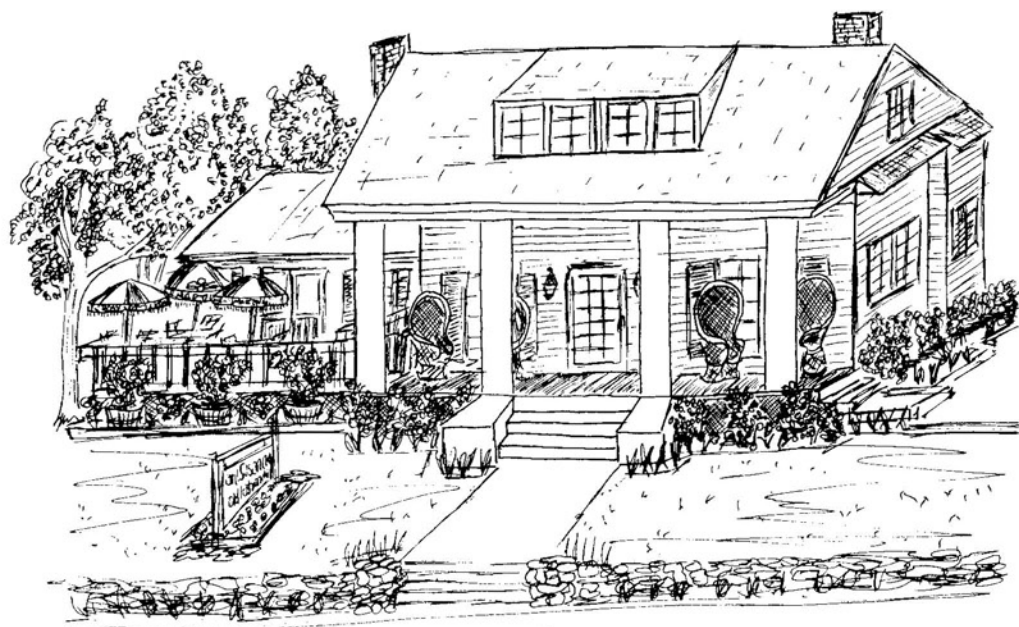

Relax and enjoy an  
unbelievable lunch  
or supper

**883-3289**



~old fashion deli sandwiches~  
230 west main street Brevard, N.C.

Monday - Friday  
10 a.m. - 8 p.m.  
Live Entertainment -  
Friday Nights till 10

# The San Francisco Conservatory of Music

Bachelor of Music  
Master of Music  
Music Diploma

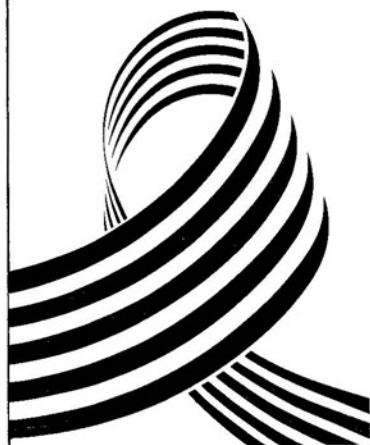

A representative of the San Francisco Conservatory of Music will be at the Brevard Music Center on Conservatory Day, August 12.



# Love's Jewelry and Gifts

Jewelry and  
Large Selection of Gifts  
Bridal Registry  
Diamonds  
Crystal  
China  
Silver  
Seiko Watches

**TELEPHONE**  
**(704) 884-4601**



30 EAST MAIN STREET  
BREVARD, N.C. 28712

"Where Quality is a Tradition"

# Storage Closet

**SECURE  
PERSONAL & BUSINESS  
STORAGE**

Chain Link Cubicles  
Humidity Controlled  
and Heated

*Call For More  
Information*

**884-4450**  
N. CALDWELL ST.

Corner of King and Caldwell  
CEDAR MTN. TRADING POST

**Friday, July 29, 8:15 P.M.**

*Program 36*

## MUSICAL COMEDY

### CAROUSEL

*Music by Rodgers*

*Book and Lyrics by Hammerstein*

All roles to be taken by staff and students of the Brevard Music Center.  
Orchestra and Chorus from the musical organizations of the Music Center.

## PRODUCTION STAFF

Producer-Director John Richards McCrae

Conductor Henry Janiec

All other production staff as listed in Program 3, July 2. Entire production  
by staff and students of the Brevard Music Center Opera Workshop.

**Saturday, July 30, 8:15 P.M.**

*Program 37*

## TRANSYLVANIA SYMPHONY ORCHESTRA

Robert Gerle, *Conductor*

Eugene Chieffo, *Oboe*

Steven Cohen, *Clarinet*

Jack Masarie, *French Horn*

Darlene Jusilla, *Bassoon*

Mozart . . . . . Sinfonia Concertante  
Kodaly . . . . . Dances from Marosszek  
Mendelssohn . . . . . Symphony IV ("Italian")

**Sunday, July 31, 3:00 P.M.**

*Program 38*

## BREVARD MUSIC CENTER ORCHESTRA

Henry Janiec, *Conductor*

Carlos Montoya, *Guitarist*

Dukas . . . . . Sorcerer's Apprentice  
Montoya . . . . . Suite Flamenca  
Ravel . . . . . La Valse

Solo selections by Mr. Montoya

**Monday, August 1, 8:15 P.M.**

*Program 39*

## TRANSYLVANIA SYMPHONIC BAND

Jamie Hafner, *Conductor*

Martin Mailman, *Guest Conductor*

Khachaturian/Hunsberger . . . . . Three Dance Episodes  
Chance . . . . . Elegy  
Mailman . . . . . Simple Ceremony  
Grainger . . . . . Lincolnshire Posy  
Barber . . . . . Commando March

**Tuesday, August 2, 8:15 P.M.**

*Program 40*

## TRANSYLVANIA YOUTH ORCHESTRA

David Becker, *Conductor*

## TRANSYLVANIA WIND ENSEMBLE

William Pharris, *Conductor*

Offenbach-Wersen . . . . . Orpheus in the Underworld  
Reed . . . . . Siciliano for Strings and Harp  
Brahms-Leidig . . . . . Symphony I, Finale  
Suppe-Fillmore . . . . . Poet and Peasant Overture  
Reed . . . . . Third Suite for Band  
Kalinnikov-Bainum . . . . . Symphony I, Finale

**Wednesday, August 3, 4:30 P.M.**

*Program 41*

## RECITAL

THE STUDENTS OF THE BREVARD MUSIC CENTER

(Program to be announced)

STRAUS AUDITORIUM

*All Pianos protected by Damp-Chaser.*



# the Shepherd School of Music

LARRY LIVINGSTON, DEAN

## A Distinguished School for Specially Gifted Young Artists and Scholars Who Wish to Pursue Professional Careers in Music.



Degree Programs in Performance, Theory, Composition and Music History: Unique 5-year combination of B. Mus. and M. Mus., 4-year Bachelor of Arts, Bachelor of Music, 2-year Master of Music.

**Faculty.** *Strings:* Ruben Gonzalez, Raphael Fliegel, Sergiu Luca, Edward Shmider, Violin; Catherine Allen, Heidi Castleman, Wayne Crouse, Yizhak Schotten, Viola; Shirley Trepel, Cello; Paul Ellison, David Malone, Double Bass. *Winds:* Albert Tipton, Flute; Stephen Lickman, Oboe; Richard Pickar, Clarinet; Eric Arbiter, Bassoon. *Brass:* Thomas Bacon, Horn; John DeWitt, Trumpet; Allen Barnhill, David Waters, Trombone; David Kirk, Tuba. *Percussion:* Philip Kraus. *Harp:* Beatrice Schroeder Rose. *Piano:* William Chaisson, Meryl Ettelson, Mary Norris, John Perry. *Organ:* Clyde Holloway. *Voice:* Virginia Babikian, Frances Bible, Lynn Grebling, Jeanette Lombard, Norma Newton. *Conducting:* Sergiu Comissiona, Samuel Jones, Larry Livingston, Gwyn Richards, Toshiyuki Shimada. *Composition and Theory:* Allyson Brown, Paul Cooper, Arthur Gottschalk, Ellsworth Milburn. *Music History:* Walter Bailey, Marcia Citron, Jeffrey Kurtzman, Anne Schnoebelen. *Applied Studies:* Marcia Citron, Albert Tipton.

For further information and scholarship application procedures, write Mr. Gwyn Richards, Assistant Dean, Shepherd School of Music, Rice University, Houston, Texas 77251

**Rice**  
The Shepherd School of Music  
Rice University  
Houston, Texas 77251

CRAFTS, GIFTS  
WINE AND CHEESE  
GOURMET FOODS  
PICNIC BASKETS  
PACKED TO GO  
LUNCH IN OUR SOUP  
KETTLE MON-SAT  
AND NOW

SUPPER THURS. & FRI.  
CHINESE BUFFET  
SAT. EVENING

884-4050 FOR RESERVATIONS  
CHEESE



**WEDGE & KEG**

COUNTRY STORE

CORNER U.S. 64 & McLEAN RD. BREWARD

## PROTECT YOUR PIANO

From Damage by

- Summer Dampness and
- Dry Winter Heating

WITH NEW

3-WAY-AUTOMATIC

**DAMPP-CHASER®**

PIANO CLIMATE CONTROL SYSTEM

ARRANGE FOR A LOW COST INSTALLATION

TODAY FROM ANY PIANO DEALER

OR PIANO TECHNICIAN



**FOUR SEASONS  
FLORIST & GIFT SHOP**



Helping you  
say it right

\*All Occasions\*

701 North Broad Street  
Brevard, N. C. 28712

**883-3031**



**COMPLETE  
LAUNDRY  
SERVICE**

EXPERT DRY  
CLEANING FOR  
ALL YOUR CLEANING  
CARE NEEDS



OVER 50 YRS.  
EXPERIENCE



**883-9591**

*Miller's*

**LAUNDRY & CLEANERS**

306 BROAD ST. BREVARD, N. C.

**Wednesday, August 3, 8:15 P.M.**

*Program 42*

CHAMBER MUSIC CONCERT  
The Students of the Brevard Music Center  
(Program to be announced)  
STRAUS AUDITORIUM

**Thursday, August 4, 7:00 P.M.**

*Program 43*

CONCERTO MARATHON

Students of the Brevard Music Center will present a series of movements from the concerto repertoire with piano accompaniment. This special program will afford the audiences of the Center an opportunity to hear many of the outstanding students and stars of tomorrow.

STRAUS AUDITORIUM

**Thursday, August 4, 7:30 P.M.**

*Program 44*

OPERA DRESS REHEARSAL

A working rehearsal of the week's opera. Individual tickets available. Season subscribers may use their tickets for the dress rehearsal **OR** the performance itself. Unreserved seating.

**Friday, August 5, 8:15 P.M.**

*Program 45*

OPERA

THE TALES OF HOFFMANN

*Music by Offenbach*

*Book by Barbier*

STARRING

James Hoback as Hoffmann

All other roles to be taken by staff and students of the Brevard Music Center. Orchestra and Chorus from the musical organizations of the Music Center.

PRODUCTION STAFF

Producer-Director John Richards McCrae

Conductor Ward Woodbury

All other production staff as listed in Program 3, July 2. Entire production by staff and students of the Brevard Music Center Opera Workshop.

**Saturday, August 6, 8:15 P.M.**

*Program 46*

POPS CONCERT

MUSIC OF LERNER AND LOEWE

BREVARD MUSIC CENTER ORCHESTRA

Henry Janiec, *Conductor*

BREVARD MUSIC CENTER CHORUS

Mary Nell Saunders, *Conductor*

The concluding pops concert of the season will feature the music of one of America's most successful musical comedy teams, Alan Jay Lerner and Frederick Loewe. Joining the Chorus and Orchestra will be soloists from the Brevard Music Center Opera Workshop.

*All programs subject to change.*



## THE UNIVERSITY OF TENNESSEE AT CHATTANOOGA

### CADEK DEPARTMENT OF MUSIC

B. MUS., B.S., B.A. — instrumental and vocal, music education, performance, sacred music and theory.

M. MUS. — Music education and performance.

#### **Band • Orchestra • Choral • Opera • Chamber Music • Piano • Guitar**

- PROFESSIONAL PERFORMANCE OPPORTUNITIES WITH THE CHATTANOOGA SYMPHONY AND CHATTANOOGA OPERA *(subject to opening and audition)*
- PERFORMANCE GRANTS, SCHOLARSHIPS AND TEACHING INTERNSHIPS

For information contact:

Dr. Peter Gerschefski  
Music Department  
University of Tennessee at Chattanooga  
Chattanooga, Tennessee 37402  
Phone - (615) 755-4601

GOOD FOODS  
FOR THE HOME



Where Satisfaction is the Most Important  
Thing we Sell

## RED DOOR

~ fine dining ~

SERVING 6-10 PM  
WED. • THRU • SUN.

Featuring Gourmet  
food by candle light  
up in the mountains

ON HIWAY 64  
LAKE TOXAWAY, N.C.

**RESERVATION APPRECIATED**

**966-4613**



# Le Chat Allé

#10 TIMES ARCADE ALLEY  
BREVARD, N. C.

CHECKERS! BACKGAMMON!

After The Show  
Relax with Other Cats  
and  
Your Favorite Bar-Drinks  
Without Alcohol

Open 7 P.M. 'til 12 P.M.  
Monday through Saturday  
Helen Crais & Dottie Joanen

## TRADING POST LAUNDROMAT

Brevard's newest laundromat!

*Make your washday a breeze  
with attendants who really  
help you!*

- Kiddie Korner to keep your kids busy!
- Color TV to keep you happy!
- Free phone for local calls!

*AND if you're busy, we'll do  
your wash for you!*

Corner King St. & North Caldwell  
Brevard 704/884-4450  
(Closest Laundromat to Music Center)

Sunday, August 7, 3:00 P.M.

Program 47

BREVARD MUSIC CENTER ORCHESTRA

Henry Janiec, *Conductor*

Robert Merrill, *Baritone*

Brahms ..... Academic Festival Overture  
Mailman ..... Sinfonietta  
Verdi ..... Per me giunto, from "Don Carlo"  
Mozart ..... Fin ch'han dal vino, from "Don Giovanni"  
Giordano ..... Nemico della Patria, from "Andrea Chenier"  
Bizet ..... Toreador Song, from "Carmen"  
Verdi ..... Credo, from "Otello"  
Respighi ..... Pines of Rome

Tuesday, August 9, 8:15 P.M.

Program 48

CONCERTO CONCERT

TRANSYLVANIA SYMPHONY ORCHESTRA

Robert Gerle, *Conductor*

BREVARD MUSIC CENTER ORCHESTRA

Henry Janiec, *Conductor*

Soloists for this program are chosen competitively from the students of the Brevard Music Center.

(Program to be announced)

Wednesday, August 10, 4:30 P.M.

Program 49

RECITAL

The Students of the Brevard Music Center

(Program to be announced)

STRAUS AUDITORIUM

Wednesday, August 10, 7:00 P.M.

Program 50

LECTURE

Martin Mailman, *Composer*

The concluding lecture by Brevard's composer-in-residence is entitled "Exploring Creativity: Other Cultures/Other Arts". The event is open to the public.

STRAUS AUDITORIUM

Wednesday, August 10, 8:15 P.M.

Program 51

CHAMBER MUSIC CONCERT

The Students and Staff of the Brevard Music Center

(Program to be announced)

STRAUS AUDITORIUM

Thursday, August 11, 7:30 P.M.

Program 52

OPERETTA DRESS REHEARSAL

A working rehearsal of the week's operetta. Individual tickets available. Season subscribers may use their tickets for the dress rehearsal **OR** the performance itself. Unreserved seating.

*The Baldwin is the official piano of the Brevard Music Center.*

# First State

Savings & Loan Association, Inc.

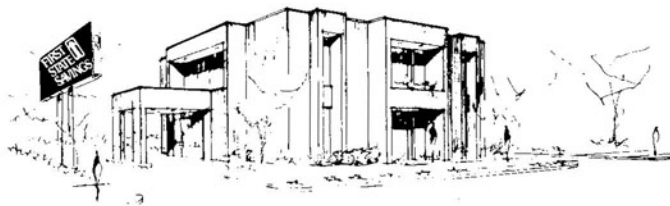

212 E. Main St., Brevard, NC 884-2023

## WE INVITE YOU TO USE THESE SERVICES & FACILITIES

- 6% Passbook Savings
- Insured Savings Certificates
- Regular Interest Bearing Checking Accounts (5.75% & 7% Accounts)
- Super "NOW" Checking Accounts
- Money Fund Checking Accounts
- Home Mortgage Loans
- Home Construction Loans
- Installment Consumer Loans
- Safe Deposit Boxes
- Travelers Checks
- Direct Deposit of Social Security & Other Retirement Checks
- Mortgage Life — Accident and Health Insurance
- Drive Up Window
- MasterCard & Visa Credit Cards
- Other Services

## AWARD-WINNING ADVERTISING IS OUR TRADEMARK.

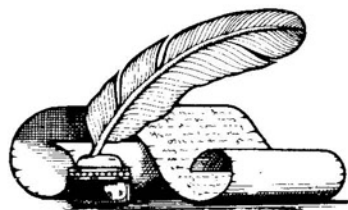

*Jim Friar*  
**Advertising** INC.

*Public Relations Marketing & Publishing*

P.O. BOX 5005, NORTH CHARLESTON, SC 29406

Achievement of Excellence  
Charleston Advertising Federation  
Logo and Trademark Design

Telephone  
803-744-0076  
Hours: 9am-1pm



SYLVAN PLANT  
P.O. Box 458  
Rosman, North Carolina 28772  
PHONE 704/862-4215





### Lenoir-Rhyne College

- Three Degrees
- Outstanding Faculty
- Performance Opportunities in A Cappella Choir, Vocal and Wind Ensembles, Marching and Jazz Bands, Western Piedmont Symphony

L-R graduates have entered a variety of career fields, as well as continuing their educations at top graduate schools.

Contact: **E. Ray McNeely, Jr.**  
Chairman, Music Department  
Lenoir-Rhyne College  
Hickory, N. C. 28603  
704/328-1741

**Pianos  
for the  
1983 Season  
at  
Brevard  
Music Center**

**are furnished  
by**

**Baldwin**

(See ad on Back Cover)

**Friday, August 12, 8:15 P.M.**

*Program 53*

### TRANSYLVANIA SYMPHONY ORCHESTRA

Robert Gerle, *Conductor*

Douglas Weeks, *Pianist*

Brahms ..... Piano Concerto No. 1  
Tchaikovsky ..... Symphony IV

**Saturday, August 13, 2:00 P.M.**

*Program 54*

### TRANSYLVANIA YOUTH ORCHESTRA

David Becker, *Conductor*

### TRANSYLVANIA SYMPHONIC BAND

Jamie Hafner, *Conductor*

### TRANSYLVANIA WIND ENSEMBLE

William Pharris, *Conductor*

A special concert for the parents and friends of the students of the Brevard Music Center. Free admission to the public.

**Saturday, August 13, 8:15 P.M.**

*Program 55*

### OPERETTA

### THE NEW MOON

*Music by Romberg*

*Book and Lyrics by Mandel and Hammerstein*

All roles to be taken by staff and students of the Brevard Music Center. Orchestra and Chorus from the music organizations of the Music Center.

### PRODUCTION STAFF

Producer-Director John Richards McCrae

Conductor Ward Woodbury

All other production staff as listed in Program 3, July 2. Entire production by staff and students of the Brevard Music Center Opera Workshop.

**Sunday, August 14, 3:00 P.M.**

*Program 56*

### BREVARD MUSIC CENTER ORCHESTRA

Henry Janiec, *Conductor*

### BREVARD MUSIC CENTER CHORUS

Mary Nell Saunders, *Conductor*

Orff ..... Carmina Burana  
(Soloists to be announced)



*All Pianos protected by Damp-Chaser.*





Country Club Rd.  
Brevard

884-4810 862-4491

*Specializing In  
Roast Prime Rib  
Choice Aged Steaks  
and  
Large Selection of Seafood*

*Open Mon.-Sat.  
5:30-9:30*

*Reservations Requested  
but not required*

---

*Curtis Gardin entertaining each  
Friday & Saturday*

---

Brown Bagging

M.C. & Visa

Imperial



Travel Agency, Inc.

*"Where the Client is King"*

Personalized Travel Service For . . .  
Airlines • Hotels • Steamships • Tours  
• Cruises • Amtrak • Vacations  
• Groups • Student Tours • Bus Tours  
• Foreign Car Sales & Rentals

*Located at Imperial Motel  
Asheville Highway, Brevard*

Phone 704-884-2925

All Major Credit Cards Accepted

# ECONOMART

*Discount  
Drug Centers*

---

## BREVARD PHARMACY

Dogwood Plaza  
Brevard, N. C.  
883-9330

## ECONOMART of ETOWAH

Etowah, N. C.  
891-4585



## FLAT ROCK PLAYHOUSE

FLAT ROCK, NORTH CAROLINA  
Cavalcade of Broadway Comedy Hits

68th Season of Theatre Magic  
June 21 - September 3

*Home of the Nationally Acclaimed  
Vagabond Players*

The State Theatre of North Carolina

**Performances**  
Tuesday thru Saturday . . .  
8:30 p.m.

**Wednesday-Saturday Matinees . . .**  
2:30 p.m.  
704/693-0731

Free Performances of Carl Sandburg's Productions  
Carl Sandburg Home  
National Historic Site  
June 19 - August 26  
704/693-4178

## CONDUCTORS & DIRECTORS

HENRY JANIEC	<i>Principal Conductor</i>
ROBERT GERLE	<i>Conductor / Transylvania Symphony Orchestra</i>
DAVID BECKER	<i>Conductor / Youth Orchestra</i>
JAMIE HAFNER	<i>Conductor / Symphonic Band</i>
ARVID KNUTSEN	<i>Guest Stage Director / Opera Workshop</i>
JOHN RICHARDS McCRAE	<i>Producer-Director / Opera Workshop</i>
JACKSON PARKHURST	<i>Conductor / Coordinator of Educational Programs</i>
WILLIAM PHARRIS	<i>Conductor / Wind Ensemble / Coordinator of Teacher-Aide Program</i>
MARY NELL SAUNDERS	<i>Director of Choral Activities</i>
WARD WOODBURY	<i>Conductor / Opera Workshop</i>

## GUEST ARTISTS

THE AUGUSTA BALLET	<i>Ron Colton, Director</i>
JORGE BOLET	<i>Pianist</i>
THE BREVARD FESTIVAL TRIO	<i>Artist Faculty</i>
Marilyn Neeley	<i>Pianist</i>
Won-Mo Kim	<i>Violinist</i>
Hans Schmettau	<i>Cellist</i>
VICTORIA DE LOS ANGELES	<i>Soprano</i>
RALPH EVANS	<i>Violinist</i>
JAMES HOBACK	<i>Artist Faculty / Voice</i>
DAVID KUEHN	<i>Artist Faculty / Trumpet</i>
FRANK LITTLE	<i>Tenor</i>
ROSS MAGOULAS	<i>Artist Faculty / Voice</i>
WILLIAM McDONALD	<i>Artist Faculty / Voice</i>
JOSEPH McKEE	<i>Bass-Baritone</i>
ROBERT MERRILL	<i>Baritone</i>
CARLOS MONTOYA	<i>Guitarist</i>
GIANNA ROLANDI	<i>Soprano</i>
OLGA ROSTROPOVICH	<i>Cellist</i>
BRUCE SCHOONMAKER	<i>Artist Faculty / Voice</i>
SOCIETY FOR THE PRESERVATION AND ENCOURAGEMENT OF BARBERSHOP QUARTET SINGING IN AMERICA	<i>Barbershop Harmony Society</i>
CHARLES VERNON	<i>Trombonist</i>
DOUGLAS WEEKS	<i>Artist Faculty / Piano</i>
ARTIST FACULTY SOLOISTS	
Eugene Chieffo	<i>Oboe</i>
Steven Cohen	<i>Clarinet</i>
Jack Masarie	<i>French Horn</i>
Darlene Jussila	<i>Bassoon</i>

# *Brevard Music Center '83 Festival*

DAVID BECKER, conductor-violist, is presently the Director of Instrumental Ensembles and Conductor-in-Residence at the University of Miami, Coral Gables, Florida. He is Music Director of the University of Miami Symphony Orchestra, Chamber Orchestra and Chamber String Ensemble. Beginning with the 1982 season, Mr. Becker is also Music Director of the Greater Miami Youth Orchestra and principal viola with The Greater Miami Opera Orchestra. In addition to his very active solo, orchestra and chamber music performing schedule, Mr. Becker is a clinician and guest conductor of orchestras throughout the country. At Brevard, he is conductor of the Transylvania Youth Orchestra.



ROBERT GERLE is an internationally-acclaimed violinist, many of whose recordings have received prestigious awards. Since his debut with the Budapest Philharmonic as a youngster, he has traveled the world as a soloist and recitalist. His conducting activities are equally impressive with full-time appointments and guest appearances in both North and South America. At present, he is conductor of the Symphony and Chamber Orchestra at the University of Maryland in Baltimore County, the Walters Chamber Orchestra in Baltimore, and the Friday Morning Music Club Orchestra in Washington, D.C. Mr. Gerle is conductor of the Transylvania Symphony at Brevard Music Center.



JAMIE HAFNER is a native of Brunswick, Georgia, and did his undergraduate and graduate studies at the University of Cincinnati. Following a stint with the West Point Band, he directed bands in Georgia and is presently on the faculty of the University of Toledo where he directs the band. At Brevard, Mr. Hafner conducts the Symphonic Band and serves as principal tubist with the Music Center Orchestra.



JOHN RICHARDS McCRAE has been producer-director of the Music Center's Opera Workshop since its founding in 1965. A native of South Carolina, he received his training at the University of South Carolina, the Institute of Musical Art, and the Juilliard Graduate School in New York. During his singing career, he appeared with many national companies. Since 1952, he has been Professor of Voice and founding director of the Opera Workshop at Converse College's School of Music. He was General Director of the Charlotte Opera Company for many years and guest director with numerous other companies. For the second year, Mr. McCrae has been designated honoree of the **Lucile Parrish Ward Chair in Opera** established by the South Carolina Federation of Music Clubs.



JACKSON PARKHURST, a native of Clemson, South Carolina, returns to the Music Center as Conductor, and as Coordinator of Educational Programs. He attended Duke University and the University of North Carolina at Chapel Hill, and received his master's degree in Orchestral Conducting in 1974 from the Manhattan School of Music in New York where he studied with George Schick and Anton Coppola. In addition to conducting orchestra, Mr. Parkhurst is also an accomplished conductor of opera theater. In 1976, he founded the Brevard Chamber Orchestra and was its music director until 1980. At present, he is Assistant Conductor of the North Carolina Symphony and its Director of Education.



MARY NELL SAUNDERS holds her doctorate in Choral Conducting from Indiana University. Teaching positions have included Queens College, Davidson College, and the University of Michigan at the National Music Camp, Interlochen, Michigan. Presently, Dr. Saunders is Music Director of the Oratorio Singers of Charlotte, North Carolina. This summer marks her fifth season at Brevard. Major choral works to be directed by Dr. Saunders this year include Poulenc's "*Gloria*" and Orff's "*Carmina Burana*."

WILLIAM PHARRIS is a native of Columbus, Georgia and received his formal training at Florida State University. He has done graduate work at Auburn University and Columbus College. Mr. Pharris has taught in Alabama and Georgia schools, and in 1980 was appointed band director at the Hardaway High School in Columbus, Georgia, which continues to produce the top-notch bands that have been a tradition. He has served as adjudicator and clinician at contests and festivals in the Southeast, and is a member of numerous professional organizations. At Brevard, Mr. Pharris is conductor of the Transylvania Wind Ensemble and Coordinator of the Teacher-Aide Program.



WARD WOODBURY serves as conductor and chorus master for the Brevard Opera Workshop in addition to other special performances with orchestras at the Center. His formal musical training was done at Western State College of Colorado and the Eastman School of Music. Dr. Woodbury has wide experience as a conductor of choral, operatic, and symphonic music and is active in numerous regional and national professional organizations. In addition to his teaching at Rollins College, he is conductor of the famed Bach Festival in Winter Park, Florida.

ARVID KNUTSEN, an alumnus of Brevard Music Center, and presently Director of Opera at UNC-Greensboro as well as Music Director of their Summer Repertory Theater, brings expertise in all facets of opera and theater performing. As Guest Stage Director at Brevard this season, he will direct two Opera Workshop productions: *Daughter of the Regiment* and *La Traviata*. Dr. Knutsen received undergraduate and graduate degrees from Northwestern University, and attended the Hochschule fur Musik in Vienna. He is the recipient of numerous prestigious awards and honors, and continues his professional career in opera, oratorio and musical theater as performer and director.



THE BREVARD FESTIVAL TRIO was founded in the summer of 1982, and its members include Marilyn Neeley, pianist, Won-Mo Kim, violinist, and Hans Schmettau, cellist, all part of the Center's Artist Faculty. During its first season the Trio has performed in the South and conducted a week-long workshop, coaching ensembles from throughout the Southeast, at Converse College. Also active as solo artists during the year, Ms. Neeley, Dr. Kim and Mr. Schmettau are faculty members at the University of Maryland, the University of Georgia and Converse College, respectively. During this summer, the South Carolina Public Radio Network is featuring performances by the Trio.

THE AUGUSTA BALLET, founded in 1961, has been guided by Mr. Ron Colton, Artistic Director since 1964. Colton, formerly with the New York City Ballet, has developed a truly fine ballet company of excellence and professionalism. Assisting Mr. Colton are Zanne Beaufort and Ron Jones, Associate Directors and principal dancers. Mr. Colton served a three-year term on the dance advisory panel of the National Endowment for the Arts and remains a consultant for the dance program. He is also on the dance advisory panel of the Georgia Council for the Arts and was the 1980 recipient of the Governor's award in the Performing Arts. Known for its outstanding programming and dazzling performances, The Augusta Ballet, this year, presents its acclaimed production of the complete ballet, "*Coppelia*."



RALPH EVANS, violinist, a cum laude graduate of Yale University and a Fulbright Scholar, began his musical studies at the age of five at the Vienna Academy and later studied with Broadus Erle and Szymon Goldberg. He was a prize winner in the 1982 International Tchaikovsky Competition held in Moscow and the Dallas Symphony Dealey Awards Competition. Mr. Evans was also a winner of the 1981 National Federation of Music Clubs Young Artists Competition and the Concert Artists Guild Competition in New York. He concertizes extensively in the United States and in the music capitals of Europe, including recent appearances in London, Paris, Moscow, Bonn, Berlin, Vienna, among other cities. Recently, Mr. Evans was appointed first violinist of the distinguished Fine Arts Quartet.

JORGE BOLET has been recognized as "one of the few living superpianists" and one of the most sought-after artists on the contemporary concert platform. He began piano studies in his native Cuba at the age of five and became a student at Philadelphia's Curtis Institute of Music when he was twelve, graduating with top honors, and was the first and only recipient of the Josef Hofmann Award. Currently, Mr. Bolet is the head of the Piano Department at Curtis. Each season, his crowded schedule of engagements takes him all over the world. The Music Center is proud to present Mr. Bolet in concert with the BMC Orchestra.



JAMES HOBACK, young American tenor, joins the Artist Faculty this year at the Music Center. A native of West Virginia now residing in New York City, he studied at the North Carolina School of the Arts and the Curtis Institute in Philadelphia, and continues to fulfill his promise as one of the most gifted artists on the opera scene. Mr. Hoback apprenticed with the Central City Opera Company in Colorado and studied with Tito Gobbi in Italy. His versatility has been demonstrated by the many diverse roles in opera, and in oratorio. Future plans include the role of Don Jose in the production of "*Carmen*" in Paris, as well as appearances in cities throughout America.

VICTORIA DE LOS ANGELES, soprano, has been acclaimed throughout the world for her mastery of the operatic repertoire, and of the German lieder, French Art songs, and the Spanish songs of her own country. During her career, Mme. de los Angeles has collaborated with the world's greatest conductors in her extensive and repeated tours around the globe. In recent seasons, Mme. de los Angeles has continued not only to perform orchestral and lieder concerts but also a program of Spanish music accompanied by guitar. Her many recordings include over twenty-two complete operas and other arias, some of which have received prestigious awards. Brevard extends a warm welcome to a consummate artist.



FRANK LITTLE, tenor, may be proudly claimed as one of Brevard's "own" since he performed as a singer/actor and served as director of public relations at the Center for a number of years. He is now a regular performer at the Met and the Chicago Lyric Opera, as well as appearing with other companies and orchestras in this country and in Europe. A native of Tennessee, he received his doctorate from Northwestern University, and presently combines an active singing career with his duties at Furman University as Chairman of the Music Department. Dr. Little returns this season for BMC's Opening Night "*Salute to the Met*" in celebration of its Centennial.

ROSS MAGOULAS is a native of South Carolina and received his formal musical training at Converse College and Florida State University. He has been delighting Brevard audiences with his comic artistry and portrayals since 1966, during which time he has also served as voice teacher and registrar for the Music Center. Since 1956, Magoulas has taught voice at Berry College and has directed the Concert Choir and the Berry Singers. In 1982, Mr. Magoulas was appointed Associate Professor of Voice and Opera at Converse College in Spartanburg, S.C.



ROBERT MERRILL is one of the world's most celebrated baritones. He is well-known to millions through his performances on opera and concert stages, as well as his frequent appearances on television and at major music festivals. Throughout his career, Mr. Merrill has performed as soloist with every major orchestra in the United States, conducted by many of the greatest conductors. A published author of several books, his autobiography, "Once More from the Beginning" was a best seller. The Music Center is proud to welcome back this noted and honored musician.

WILLIAM McDONALD returns as a member of the Artist-Faculty and leading tenor at the Music Center. Born and trained in this country, his magnificent tenor voice has been heard in numerous opera houses and concert halls around the world. A member of the New York City Opera and a recent affiliate artist with the Houston Opera Company, he has appeared with many noted artists in live performances and on national ETV. A versatile singer, his roles have encompassed musical comedy, oratorio, choral groups, and teaching.



CARLOS MONTOKA, guitarist, native of Madrid, is as the Spaniards say, "Gypsy on all four sides." This directly affects his music and his playing. Herein lies the difference which distinguishes Flamenco from classical guitar. As Mr. Montoya says, "Flamenco must come from the heart." After years of accompanying singers and dancers, he went on to give full solo concerts of Flamenco guitar music in Europe, the United States and Canada, to critical acclaim. The music he performs is original and based on the Spanish gypsy tradition. In 1966, the world premiere of his "Suite Flamenca" for guitar and orchestra brought raves from the critics. Brevard is proud to welcome back this innovative and tremendously exciting performer.

JOSEPH McKEE, bass-baritone, received his training at the Oberlin College Conservatory of Music where he earned his bachelor's and master's degrees. Equally acclaimed for performances in opera and on the concert stage, recent triumphs attest to the variety that has become a hallmark of Mr. McKee's career. He made his New York City Opera debut in 1982, and was immediately re-engaged for future seasons. Mr. McKee has appeared at many of the major opera houses in the United States, including those of Chicago, Santa Fe, San Francisco, Washington, Philadelphia and Baltimore, and has sung with many distinguished orchestras.



GIANNA ROLANDI, an alumna of whom Brevard is justifiably proud, returns to sing the leading role of Marie in "The Daughter of The Regiment." Winner of many prestigious awards, and firmly established in the front rank of important young singers, Miss Rolandi appears on the opera, concert and recital stages. Her New York City Opera debut in 1975 was followed by her Metropolitan Opera debut in 1979, and her European debut at Glyndebourne in 1981. Orchestral engagements have included the New York Philharmonic, Cleveland Orchestra, Philadelphia Orchestra, Atlanta Symphony and the Handel Festival at Kennedy Center in Washington, D.C. Miss Rolandi's 1983-84 schedule includes the Metropolitan Opera, New York City Opera, San Diego Opera, and Carnegie Hall's French opera series.



OLGA ROSTROPOVICH, cellist, is one of today's most promising young performers whose burgeoning international career has taken her to three continents where she was acclaimed for her excellent technique and musicality. Highlighting her recent European tour were performances at the Theatre de Champs Elysee in Paris and at the Harrogate Festival in Great Britain. Born in Moscow, Miss Rostropovich is the daughter of the noted soprano Galina Vishnevskaya and the renowned cellist Mstislav Rostropovich, who was one of her earliest teachers. She attended the Moscow Conservatory, and is presently studying at the Juilliard School in New York.



CHARLES VERNON is presently bass trombonist with the Philadelphia Orchestra. Before joining the Philadelphia Orchestra, he held the same position with the Baltimore and San Francisco Symphony orchestras. Mr. Vernon was on the faculties of the Brevard Music Center (1972-1981) and Catholic University (1972-1980). He presently teaches at the Philadelphia College of the Performing Arts and The Curtis Institute of Music. Mr. Vernon is a clinician for the Selmer Instrument Company and a frequent soloist for the International Trombone Association.

BARBERSHOP HARMONY SOCIETY for the Preservation and Encouragement of Barbershop Quartet Singing in America, has made a real place for itself in the programming at Brevard Music Center with their three appearances on Pops concerts in past years. Few professional artists or organizations find as much sheer joy in making music or can enliven an audience with their enthusiasm as can the Barbershop Harmony Society. The often-intricate close harmonies of their barbershopping is amazing to musicians and non-musicians alike, and is truly a genuine part of Americana. Brevard extends a warm welcome to all.



DOUGLAS WEEKS, pianist, returns to the Music Center's Artist Faculty for his second year. A native of Dayton, Ohio, he holds a Master's degree from Indiana University and is a Doctoral candidate at Florida State University. In 1978 Mr. Weeks was a Semi-finalist in the First New York International Tchaikovsky Competition and went on to compete in the Sixth International Tchaikovsky Competition in Moscow. Mr. Weeks was a Finalist in the 1979 Robert Casadesu International Piano Competition, and has received numerous other honors and awards, including the "Licence de Concert" from the Ecole Normale de Musique in Paris, and a "Performer's Certificate" from the Indiana University School of Music. Mr. Weeks joined the faculty of the Converse College School of Music in 1982. This season, he will be a soloist with the Transylvania Symphony Orchestra.

BRUCE SCHOONMAKER, baritone, a native of Charlotte, North Carolina, attended Davidson College and Furman University before pursuing graduate work at Northwestern University. At Northwestern, Mr. Schoonmaker won every competition open to singers and became well-known in the Chicago area as a soloist and operatic singer-actor. In 1975, he was chosen to study interpretation and characterization under Tito Gobbi at the Gobbi Opera Workshop in Florence, Italy. Mr. Schoonmaker has been invited to study next year with Carlo Bergonzi, Renata Tebaldi, and Piero Capucilli at the Bel Canto Seminar in Busseto, Italy. He is presently Assistant Professor of Music and Director of the Opera Theater at Furman University, and joins the Music Center's Artist Faculty this season.



*BMC  
Artist Faculty*

ARTIST FACULTY members at Brevard Music Center appearing during the 1983 Festival Season include David Kuehn, Trumpet, who will perform "Concertino for Trumpet and Band" composed by Martin Mailman, the 1983 Composer-in-Residence at Brevard. Jamie Hafner will conduct the Symphonic Band. In addition, the following soloists will appear with the Transylvania Symphony, Robert Gerle, conductor; Eugene Chieffo, Oboe; Steven Cohen, Clarinet; Jack Masarie, French Horn, and Darlene Jusilla, Bassoon. They will be featured in Mozart's "Sinfonia Concertante." *BMC is pleased with the opportunity to present its Artist Faculty in concert.*

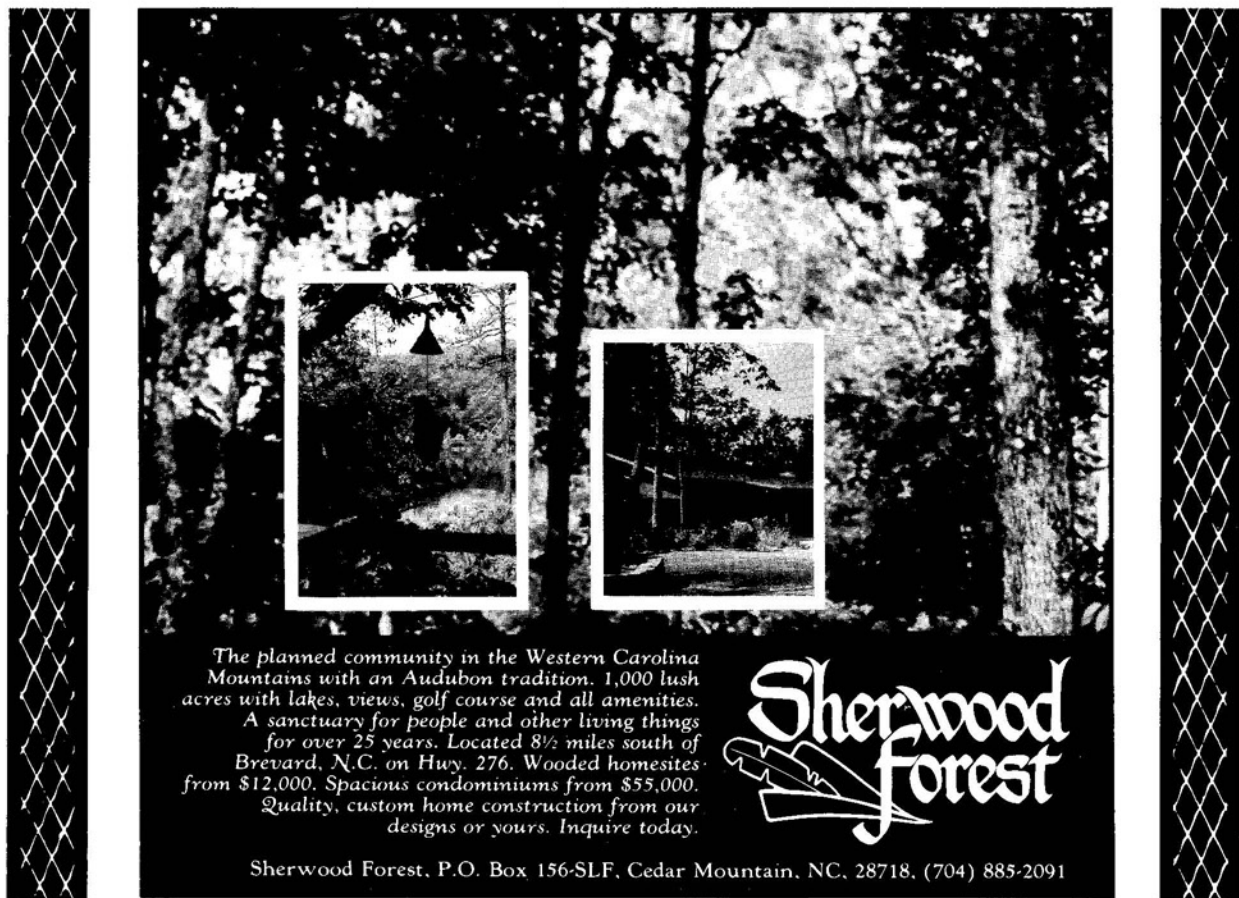

The planned community in the Western Carolina Mountains with an Audubon tradition. 1,000 lush acres with lakes, views, golf course and all amenities. A sanctuary for people and other living things for over 25 years. Located 8½ miles south of Brevard, N.C. on Hwy. 276. Wooded homesites from \$12,000. Spacious condominiums from \$55,000. Quality, custom home construction from our designs or yours. Inquire today.

**Sherwood Forest**

Sherwood Forest, P.O. Box 156-SLF, Cedar Mountain, NC, 28718, (704) 885-2091

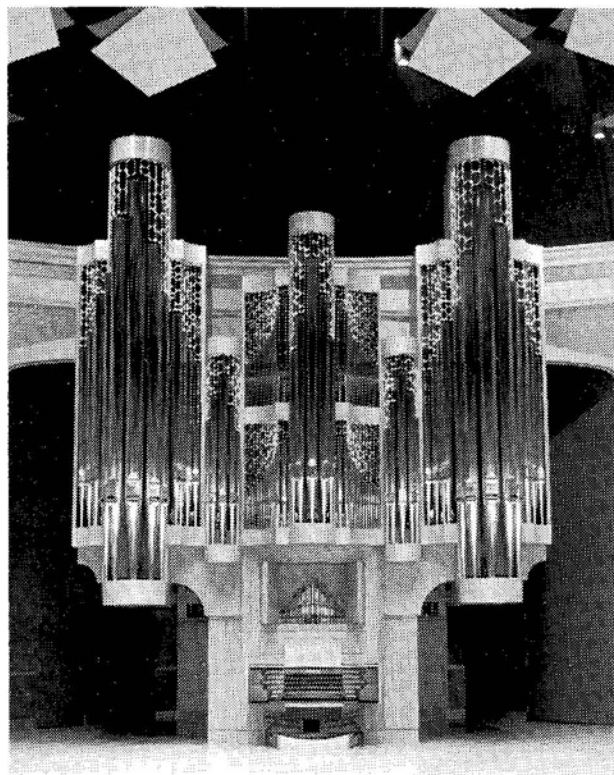

Rexford Keller Memorial Organ  
Gray Chapel/Auditorium  
Johannes Klais Orgelbau, 1980

## OHIO WESLEYAN UNIVERSITY

### Department of Music

#### Degrees Offered:

- B.M. in Performance
- B.M. in Music Education
- B.M. in Pre-Music Therapy
- B.A. in Music

Member, NASM

For information please contact:

Robert A. Griffith

Chairman, Department of Music

Ohio Wesleyan University  
Delaware, Ohio 43015

# School Directory

Brevard Music Center wishes to thank the educational institutions for their interest and support in advertising in our Festival Program.

## ALABAMA

### The University of Alabama

*B.M. Performance; Music History and Literature; Theory; Composition. B.A. Performance; Theory; Music History. B.S. Music Education; M.M. Performance; Music History; Theory; Composition; Choral Conducting; M.A. Music Education; D.M.A. Piano, Organ, Voice, Flute.*

Department of Music  
P.O. Box 2876  
University, Alabama 35486  
Dr. Dennis C. Monk, Chairman  
(See ad page 28)

### University of Montevallo Music Department

*B.A., B.S., BM Piano Pedagogy, BM Performance, BM Church Music, BME, MM, MME*  
St. 291, University of Montevallo  
Montevallo, Alabama 35115  
Dr. Robert Cowan

## ARIZONA

Arizona State University  
(See ad page 14)  
Tempe, Arizona 85281

## CALIFORNIA

The San Francisco Conservatory of Music  
(See ad page 54)  
San Francisco, California 94122

## CONNECTICUT

### Hartt School of Music

*Bachelor of Music in Performance, Music Education, Composition, Theory, History, Piano Accompanying and Ensemble, Jazz Studies, Music Management, Musical Theater, Opera; Master of Music; Master of Music Education; Doctor of Musical Arts; Kodaly Musical Training Institute.*

University of Hartford  
West Hartford, Connecticut 06117  
James Jacobs, Director of Admissions

### Yale School of Music

*Master of Music (MM), Master of Musical Arts (MMA), Doctor of Musical Arts (DMA)*

Box 2104A, Yale Station  
New Haven, Connecticut 06520  
Office of Admissions, School of Music  
Tel. (203) 436-1345

## FLORIDA

Florida State University  
(See ad page 4)

Tallahassee, Florida 32306

Jacksonville University  
(See ad page 42)

Jacksonville, Florida 32211

## GEORGIA

### Shorter College

*Bachelor of Music, Piano, Piano Pedagogy, Voice, Organ; Bachelor of Music Education, Applied Instrument, or Voice & Education, Choral Music; Bachelor of Church Music, Applied Instrument, or Voice & Church Music, Organ, Piano, Voice; Bachelor of Fine Arts, Interdepartmental - Two areas from Music, Visual Art, Theatre.*

### Shorter Hill

Rome, Georgia 30161  
John Ramsaur, Head of Edith Lester Harbin  
Department of Music  
(See ad Inside Back Cover)

### University of Georgia School of Music

*Undergraduate and graduate degrees in Music Education, Therapy, Theory, Composition, Performance, Music History/Literature; Ed.D. in Music Education; D.M.A.*

Fine Arts Bldg.  
Athens, Georgia 30602  
Ralph Verrastro, Head  
(See ad page 44)

## INDIANA

### DePauw University School of Music

*Bachelor of Music in Performance, Area Performance, Composition, Music Education, Music/Business, Double Major. International touring ensembles; 5 to 1 Student/Faculty ratio; emphasis on quality of students, not quantity.*

Greencastle, Indiana 46135  
David Noble, Coordinator for  
Music Admissions

## KANSAS

### Wichita State University

*B.M. Performance, Theory & Composition; B.M.E., Vocal/Piano Pedagogy, Special Music Ed., Vocal, Keyboard, Instrumental; M.M., Piano Pedagogy, Performance, Theory & Comp., Music History-Lit.; MMEd., Elementary, Choral, Instrumental, Special Mus. Ed.; B.A.*

Division of Music  
Wichita, Kansas 67208  
Prof. James Ceasar, Violinist  
Artist Faculty, Brevard Music Center

## MARYLAND

Peabody Conservatory of Music  
(See ad page 32)

Baltimore, Maryland 21202

University of Maryland  
Baltimore County

(See ad page 30)  
Baltimore, Maryland 21228



## NEW YORK

**Brooklyn College Conservatory of Music**  
(See ad page 26)  
Brooklyn, New York 11210

**The Mannes College of Music**  
*B.M.; B.S.; M.M.; Diploma, Post-Graduate Diploma.*  
157 East 74th Street  
New York, New York 10021  
Ms. Diane Newman, Director of Admissions  
(See ad page 12)

## NORTH CAROLINA

**Brevard College**  
(See ad page 8)  
Brevard, North Carolina 28712

**East Carolina University**  
(See ad page 34)  
Greenville, North Carolina 27834

**LENOIR-RHYNE COLLEGE**  
*Bachelor of Music Education with concentrations in Vocal, Choral or Keyboard; Bachelor of Music Education with concentration in Wind Instruments; Bachelor of Arts in Applied Music; Bachelor of Arts in Music*  
Music Department  
Hickory, North Carolina 28603  
E. Ray McNeely, Jr., Chairman  
(See ad page 61)

**North Carolina School of the Arts**  
*Bachelor of Music; Bachelor of Fine Arts (Dance, Drama, Design and Production); Master of Fine Arts (Design and Production).*  
P.O. Box 12189  
200 Woughtown Street  
Winston-Salem, North Carolina 27107  
Dirk Dawson, Director of Admissions

**Pfeiffer College**  
*Bachelor of Arts with majors in Music, Christian Education-Music, Music Education, Church Music, and Musical Theatre*  
Misenheimer, North Carolina 28109  
Stanley R. Scheer

**Salem College**  
*B.A. Degree: Music; Arts Management*  
*B.M. Degree: Applied Music, Music Education*  
Winston-Salem, North Carolina 27108  
Mr. Clemens Sandresky, Dean of the School of Music

**University of North Carolina-Greensboro**  
*Bachelor of Music in Performance, Composition, Music Education; Bachelor of Arts in Music; Master of Music in Performance, Composition, Theory, Music Education; Sixth-Year Certificate in Music Education; Doctor of Education in Music Education*  
School of Music  
Greensboro, North Carolina 27412  
Dr. Robert Blocker, Dean

## OHIO

**Baldwin-Wallace College Conservatory of Music**  
*Bachelor of Music in Performance, Composition, Theory, Music History and Literature; Bachelor of Music Education, Music Therapy; Musical Theatre; Arts Management*  
275 Eastland Road  
Berea, Ohio 44017  
Janice A. Cook, Admissions Counselor  
(See ad page 53)

**Capital University Conservatory of Music**  
*B.M. Applied Music; B.M. Music Education; B.M. Jazz Performance; B.M. Church Music; B.M. Theory/Composition; B.A. in Music*  
Columbus, Ohio 43209  
Dean Larry L. Christopherson

**Cleveland Institute of Music**  
(See ad page 50)  
Cleveland, Ohio 44106

**Ohio University, School of Music**  
*B.M. in Music Education; Music History & Literature; Music Therapy; Performance; Theory & Composition. M.M. in Music Education; Music History & Literature; Performance; Performance & Pedagogy; Theory & Composition*  
Athens, Ohio 45701  
Dr. Gerald J. Lloyd, Director  
(See ad page 18)

**Ohio Wesleyan University**  
(See ad page 69)  
Delaware, Ohio 43015

**The College of Wooster**  
(See ad page 45)  
Wooster, Ohio 44691

**University of Cincinnati College - Conservatory of Music**  
(See ad page 46)  
Cincinnati, Ohio 45219

## PENNSYLVANIA

**Temple University**  
(See ad page 36)  
Philadelphia, Pennsylvania 19122

**The Philadelphia College of the Performing Arts**  
*B.M. in Performance, Theory/Composition; B.M./B.M.E. in Music Performance and Music Education (Double Degree Program); B.M. in Jazz/Commercial Music; B.F.A. in Dance Performance; B.F.A./ED in Dance Performance & Dance Education; B.F.A. in Theatre/Acting; M.M. in Music Performance, Theory/Composition, Opera Singing*  
Office of Admissions  
250 South Broad  
Philadelphia, Pennsylvania 19102  
Edward Brake, Dean of Admissions & Student Affairs

## SOUTH CAROLINA

**Converse College**  
(See ad page 6)  
Spartanburg, South Carolina 29301

**Furman University**  
*B.M. Performance; B.M. Church Music; B.M. Music Education; B.M. Music Theory; B.M. Piano Pedagogy; B.A. Music*  
Department of Music  
Greenville, South Carolina 29613  
Dr. Frank Little

**The University of South Carolina**  
(See ad page 22)  
Columbia, South Carolina 29208

**Winthrop College School of Music**  
*B.M. Performance, Church Music; B.M.E. Choral, Instrumental; B.A. in Music; M.M. in Performance; M.M.E.*  
Rock Hill, South Carolina 29733  
Dr. Jess T. Casey, Dean

## TENNESSEE

**Belmont College School of Music**  
*Bachelor of Arts in Music; Bachelor of Music in Performance, Church Music, Commercial Music, Music Education, Piano Pedagogy, Theory and Composition*  
Nashville, Tennessee 37203  
Dr. Jerry L. Warren, Dean  
(See ad page 48)

**Maryville College**  
*B.A. in Music; B.M. in Applied Music, Music Education, Church Music, and Opera/Musical Theatre*  
Music Department  
Maryville, Tennessee 37801  
Dr. James Bloy, Chairman

**University of Tennessee-Chattanooga**  
(See ad page 58)  
Chattanooga, Tennessee 37402

## TEXAS

**The Shepherd School of Music**  
**Rice University**  
(See ad page 56)  
Houston, Texas 77251

## INDEX OF ADVERTISERS

The following advertisers have made possible the publication of this 1983 Festival Program Book. The Music Center would hope that you, the audience, will give consideration to these ads and advise the participants that you saw their ad in this publication.

American Thread . . . . .	60	Highland Books . . . . .	49
Antiques at the Square . . . . .	51	Hobby Shoppe, The . . . . .	43
Arizona State University . . . . .	14	Imperial Motor Lodge . . . . .	42
Austin Art Shop . . . . .	29	Imperial Travel Agency, Inc. . . . .	62
Bach Festival . . . . .	29	Ingles . . . . .	49
Baldwin Piano & Organ Company . . . . .	Back Cover	Jacksonville University . . . . .	42
Baldwin-Wallace College Conservatory of Music . . . . .	53	Le Chat Allé . . . . .	59
Belmont College . . . . .	48	Lenoir-Rhyne College . . . . .	61
Brevard Chamber Orchestra . . . . .	27	Love's Jewelry . . . . .	55
Brevard College . . . . .	8	Mannes College of Music . . . . .	12
Brevard Federal Savings & Loan . . . . .	31	McDonald's . . . . .	35
Brevard Hairstyling Studio . . . . .	33	McFarlan's Bake Shop . . . . .	45
Brevard Motor Lodge . . . . .	29	Miller's Laundry & Cleaners . . . . .	57
Brevard Music Center Association . . . . .	44	Mitchell's Exxon Service Station . . . . .	53
Brevard Pharmacy . . . . .	62	Ohio University . . . . .	18
Brevard Travel Agency . . . . .	47	Ohio Wesleyan University . . . . .	69
Brooklyn College Conservatory of Music . . . . .	26	Oh, Susanna's . . . . .	54
Century-21, Real Estate . . . . .	44	Olin Corporation . . . . .	Inside Front Cover
Cleveland Institute of Music . . . . .	50	Patterson's of Brevard . . . . .	34
Clothing Care Center . . . . .	31	Peabody Conservatory of Music . . . . .	32
Coca-Cola Bottling Co. of Western Carolinas . . . . .	46	Pines Country Inn, The . . . . .	50
College of Wooster, The . . . . .	45	Pisgah Inn . . . . .	32
Colonial Inn . . . . .	44	Red Door . . . . .	58
Community Cash . . . . .	58	Rice University . . . . .	56
Converse College . . . . .	6	San Francisco Conservatory of Music . . . . .	54
Costume Crafters, Inc. . . . .	37	School Directory . . . . .	70,71
Damp-Chaser Climate Control . . . . .	56	Sealtest . . . . .	52
Du Pont . . . . .	48	Shepherd School of Music, The . . . . .	56
East Carolina University . . . . .	34	Sherwood Forest . . . . .	69
Economart Discount Drug Centers . . . . .	62	Shoney's . . . . .	36
Exxon Service Station . . . . .	53	Shorter College . . . . .	Inside Back Cover
First Citizens Bank . . . . .	46	Soup Kettle . . . . .	56
First Federal Savings & Loan . . . . .	34	Storage Closet . . . . .	55
First State Savings & Loan, Inc. . . . .	60	Sunset Motel . . . . .	47
First Union National Bank . . . . .	32	Temple University . . . . .	36
Flat Rock Playhouse . . . . .	62	Trading Post Laundromat . . . . .	59
Florida State University . . . . .	4	Transylvania Times, The . . . . .	42
Four Seasons Florist & Gift Shop . . . . .	57	University of Alabama . . . . .	28
Frame Up . . . . .	33	University of Cincinnati, College-Conservatory of Music . . . . .	46
Jim Friar Advertising, Inc. . . . .	60	University of Georgia . . . . .	44
James C. Gaither, Inc., Real Estate . . . . .	44	University of Maryland, Baltimore County . . . . .	30
Joyce Garner of Brevard, Interior Decorator . . . . .	33	University of South Carolina . . . . .	22
Greylogs . . . . .	43	University of Tennessee- Chattanooga . . . . .	58
Harris Hardware . . . . .	36	Wedge & Keg Country Store . . . . .	56
Havenshire Inn . . . . .	31	Western Steer Family Steakhouse . . . . .	31
		Winn-Dixie . . . . .	51
		Womble Inn, The . . . . .	34
		Young's Country Inn . . . . .	62



**W**hen you are a successful professional, you are familiar with hard work. Lots of hard work. But hard work isn't the only ingredient in success. Successful professional teachers are another important part of the success formula.

Shorter College has that kind of music faculty. And it expects — demands — hard work from students. It pays off, too. Just look at this year's record in voice. Our keyboard students are also top place winners in state, regional and national competitions.

#### **Georgia Metropolitan Opera Auditions**

Three winners for the state.

Stafford Turner, Jr., Baritone, Shorter Senior  
Theresa Hamm, Soprano, Shorter Sophomore  
Cecelia Wasson, Soprano, Shorter Senior

#### **Southeastern Metropolitan Opera Auditions**

Three winners and an Encouragement Award

Stafford Turner, Second Place  
Theresa Hamm, Encouragement Award

The Shorter students were the youngest singers in either the state or regional auditions.

#### **National Association of Teachers of Singing State Auditions, Augusta College, Augusta, Georgia**

Freshman Women, First Place; Jenny Wiley, Soprano  
Freshman Men, First Place; Victor Floyd, Tenor  
Sophomore Women, First Place; Theresa Hamm, Soprano  
Second Place; Kathy Kemp, Soprano  
Sophomore Men, First Place; Bill Casey, Tenor  
Junior Women, First Place; Jan Jones, Soprano  
Second Place; Angela Whaley, Mezzo Soprano  
Junior Men, First Place; Michael Shannon, Tenor  
Senior Women, First Place, Tie; Nannette Cheek, Mezzo Soprano  
Second Place; Joan Lancaster, Contralto  
Senior Men, First Place; Stafford Turner, Baritone  
Graduate Women\*, First Place; Cecelia Wasson, Soprano

This is the first time any college has ever had first place winners in all the undergraduate divisions. Shorter had nine first place winners in all and three second places. \*Miss Wasson elected to sing in the graduate division although she was a senior.

#### **NATS REGIONAL AUDITIONS**

##### **Emory University, Atlanta, Georgia**

Freshman Women, First Place; Jenny Wiley, Soprano  
Freshman Men, First Place; Victor Floyd, Tenor  
Sophomore Women, First Place; Theresa Hamm, Soprano

Junior Men, Second Place; Don Griffin, Baritone  
Senior Women, Third Place; Nannette Cheek, Mezzo Soprano  
Senior Men, First Place; Staff Turner, Baritone  
Graduate Women, First Place; Cecelia Wasson, Soprano

Over 130 students participated. Among the institutions represented were Florida State, Stetson, U of Georgia, Auburn, Birmingham Southern, Jacksonville U, Augusta Col., Valdosta State, Mercer Atlanta, Georgia Southwestern, Brewton-Parker and Kennesaw Col.

Cecelia Wasson was first place winner in Georgia Music Teachers Association and also the Southeastern NMTA Regional winner. She was second place national winner in Houston, TX, March 21, 1983. Friday, April 15, 1983, Miss Wasson won the Corbett Scholarship to attend Cincinnati Conservatory (full tuition plus \$5,000 stipend).

Miss Wasson and Michael Shannon are state and regional winners of the National Federation of Music Club Student Artist Auditions and they are also National Finalists.

Theresa Hamm won a special award in the Southeastern Regional Metropolitan Opera Auditions. Evelyn Lear described her voice as "the most exciting sound we heard here tonight." Miss Hamm also won the National Music Award of the Mothers of America Association competition in New York April 21, 1983.

### **SHORTER COLLEGE**

*One of America's Great Small Colleges*

**Rome, GA 30161-9989**



Recognition for superior performance has come to groups as well as individuals. The Shorter College Chorale was invited to sing at the 10th Triennial Choralies at Vaison-la-Romaine, France, in 1980. It was the first non-French chorus ever to receive a Choralies' invitation. This summer, again by invitation, the Shorter College Chorale will be the chorus-in-residence for the fabled Hellbrunn Festival in Salzburg, Austria. While in Salzburg the Chorale is scheduled to spend two days taping programs for Austrian National TV. The Chorale will also sing the main mass at the major cathedral in Salzburg one Sunday during the Festival.



# References furnished on request

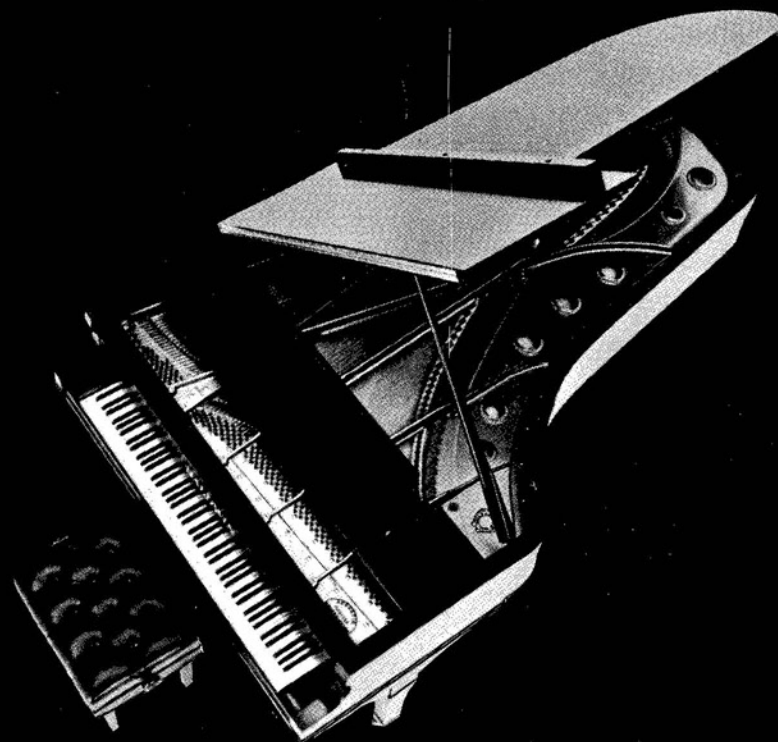

Aspen Music School and  
Festival  
Dickran Atamian  
Burt Bacharach  
David Bar-Illan  
Berkshire Music Center  
and Festival at Tanglewood  
Leonard Bernstein  
Jorge Bolet  
Boston Pops Orchestra  
Boston Symphony Orchestra  
Brevard Music Center  
Dave Brubeck  
Chicago Symphony Orchestra  
Cincinnati Symphony  
Orchestra  
Aaron Copland  
John Corigliano  
Jeanne-Marie Darré  
Ivan Davis

Peter Duchin  
Raymond Dudley  
Ferrante and Teicher  
Gold and Fizzdale  
John Green  
Hollywood Bowl  
Dick Hyman  
Interlochen Arts Academy  
and National Music Camp  
Henry Janiec  
Billy Joel  
Ruth Laredo  
Liberace  
Panayis Lyras  
Adele Marcus  
Marian McPartland  
Zubin Mehta  
Marilyn Neeley  
Eugene Ormandy  
Seiji Ozawa

Pamela Mia Paul  
Philadelphia Orchestra  
André Previn  
José Ramos-Santana  
Ravinia Festival  
Santiago Rodriguez  
Gustavo Romero  
Kathryn Selby  
George Shearing  
Bobby Short  
Leonard Shure  
Abbey Simon  
Georg Solti  
Claudette Sorel  
Michael Tilson Thomas  
Beveridge Webster  
Whittemore and Lowe  
Earl Wild  
John Williams  
Over 200 others

## Baldwin®