

BREVARD
Music
CENTER
1995 FESTIVAL



Henry Janiec, Artistic Director

Electronic Version by CJ Pletzke

LIVE ON FAZIO'S MOUNTAIN MASTERPIECE.



1000 Indian Cave Road
Hendersonville, North Carolina 28739

Developed by The Branigar Organization, a Union Camp Subsidiary

Discover a truly outstanding community and private, member-owned golf club, Champion Hills. Nestled in the slopes of the Blue Ridge just five miles from downtown Hendersonville, Champion Hills offers an exclusive lifestyle in a relaxed, peaceful setting.

The private Champion Hills golf course is a work of art, meticulously sculpted from the natural contours of the mountain terrain. In fact, world-class golf course designer Tom Fazio designed it as his home course. It is truly spectacular.

A select number of homesites with stunning golf and mountain views is now available from \$70,000 to \$275,000. Homes and cottages are available from \$225,000 to \$700,000. And, Champion Hills is a development of The Branigar Organization, a Union Camp subsidiary with over 75 years' experience in developing award-winning communities.

Learn more about this masterpiece and the gracious lifestyle at Champion Hills today. Call 1-800-633-5122 or 704-693-0072. We'd love to hear from you and see you soon!

Obtain the Property Report required by Federal Law and read it before signing anything. No Federal Agency has judged the merits or value, if any, of this property.



955BMFU



1995 Brevard Music Festival

June 22 -August 6

Henry Janiec, *Artistic Director*

The Brevard Music Festival

The Transylvania Music Camp

The Advanced Division

The Division of Special Studies

As a matter of policy, the Brevard Music Center does not discriminate on the basis of race, color, creed, national origin, gender, age or individual handicap in the recruitment and employment of faculty and staff, or the operation of any of its programs and activities.

P.O. Box 592, Brevard, NC 28712
Telephone 704/884-2011

About the Cover

Mark Wilson, of the Smith, Berdhal, Wilson agency in Asheville NC, originated the cover design for the 1995 souvenir program book. He combined a color transparency of a violin with computer-generated floral motifs to capture Brevard's summer festival ambience.



S • A • L • E • M
C • O • L • L • E • G • E
S • C • H • O • O • L
— of —
M • U • S • I • C

Degrees granted:

Bachelor of Music (performance)
Bachelor of Arts With Major in Music
Bachelor of Arts in Arts Management

Majors available in:

Piano, Voice, and Organ

- One of America's oldest professional music schools
- Extensive scholarship & financial aid programs
- Rigorous professional training within a private, four-year liberal arts college
- Active performing faculty

For more information, write or call:

Salem College School of Music,
Winston-Salem, NC 27108; 910-721-2636.

SUNSET MOTEL

- AIR CONDITIONED
- ROOM PHONES
- COLOR CABLE T.V.
- OPEN YEAR AROUND

Phone

704-884-9106

Owned and Operated by
MR. & MRS. ALAN SWENSON
Highway 64
Brevard, N.C.

Table of Contents

27	Bequests
39	BMC Special Event
89	BMC Faculty
11	BMC Trustees
91	Brevard Intermission
95	Brevard Memories
41	Brevard Music Center Association
43-44	BMCA Membership
93	Composer in Residence
49	Conductors and Directors
17-24	Contributors
7	From the Artistic Director
15	Governor's Greetings
78-86	Guest Artists
21	In Memoriam
46	Life After Brevard
13	National Board of Advisors
97	New Facilities
4	President's Message-Vision 2000
53-77	Programs
31-32	Scholarship Donors
29	Scholarship Endowments
9	Staff
98	School Directory
37	Why Opera?

Brevard
Music
Center

Helen Clark Realty

Homes – Home Sites – Rentals
Specializing in
Connestee Falls Properties

70 Connestee Trail • Connestee Falls
Brevard, NC 28712
Telephone
Office: (704) 885-8380 • (704) 885-2643



Connestee Falls... in the cool mountains of Western North Carolina

Connestee Falls is an owner-operated, year-round, residential community--3,900 acres of mountain woodlands with lakes, streams, and waterfalls. Our private 18-hole golf course, designed by George Cobb, is superb--as are all our facilities including clubhouse with dining room and lounge, pool, tennis courts, and parks. All this plus 24-hour security.

Come, see for yourself!



800-537-2001

On US 276, just nine miles south of Downtown Brevard.

Where To Live If You Live For Golf.

At Cullasaja Club, golf is more than a game, it's a way of life. That's why we've built an elegant community around 18 unforgettable holes of mountain golf, masterfully designed by legend Arnold Palmer.

☒ Our members also enjoy a mountain lodge clubhouse that offers the perfect place for socializing, unwinding and dining, lighted tennis courts and a heated swimming pool. ☒ Homesites are priced from the mid \$60's. Homes from the low \$300's. ☒ To find out more, or for a tour of our furnished models, visit the Cullasaja Club Sales Office on Highway 64, four and a half miles east of Highlands. Or call (704) 526-4104. ☒ See why Cullasaja Club is the mountain golf community.

Cullasaja Club ☒☒☒☒

©1995 Arvida. A private equity club community. Membership subject to application and approval. Prices and availability are subject to change without notice. Void in states where prohibited by law.
Cullasaja Realty, Inc., Licensed Real Estate Broker.





From The President

Someone once said, "If you can dream it, you can do it." Our dream is for the Brevard Music Center to be a special place where the excitement of learning and performance, of enjoyment and fulfillment, and of challenging achievement affects the life of everyone involved. Realizing that dream will result in even more national and international recognition for the Center as a premier and distinctive summer music education institution. And we are on our way!

Turning a dream into reality requires commitment, focus, and teamwork. All three are abundantly evident as we continue with implementation of our strategic plan - Vision 2000. Primary objectives include ever higher faculty and student quality, expanded curriculum and programming to address contemporary needs, growing our endowment and building the facilities required to support our goals.

I hope that you will take a little extra time during your visit to check our progress for yourself. Talk to our professional, dedicated faculty. Talk to our students. Talk to our alumni. Talk to our staff. Talk to any of our army of volunteers. I believe that you will find a growing sense of the purpose and excitement that come from working together to accomplish meaningful tasks. And while you're browsing, notice the new faculty and student housing, teaching and practice studios, Alumni House and auditorium improvements.

The dream is taking shape. The clouded is becoming clearer. Our journey has no end point, but is a continuum of ever higher achievement. We have dreamed the dream - now, together we are making it reality.



VISION 2000

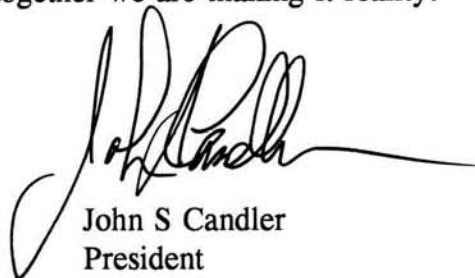

John S Candler
President
Brevard Music Center



THE **HARTT**SCHOOL
Music, Dance and Theatre

Experience all the advantages of a major performing arts institution, along with the extensive educational, social and cultural opportunities of a private New England university.

The HARTT School offers:

- Bachelor, Master and Doctoral degree programs.
- Artist, undergraduate and graduate diplomas and certificates of advanced study.
- Renowned artist faculty.
- Quality, professional training.
- Interdisciplinary programs.
- Music and community programs.

take your music to

Choose from programs in:

- Performance (vocal or instrumental studies)
- Music Education
- Dance
- Music Theater
- African-American Studies
- Music Management
- Music Production and Technology
- Theory
- Composition
- Music History
- Performing Arts Management
- Opera (graduate level)
- Choral/instrumental conducting (graduate level)
- Piano Accompanying (graduate level)

HARTT

Announcing:

For 1996-97

Performance 20/20

An innovative, tuition-free program for highly qualified undergraduate and graduate musicians.

Call or write:

James Jacobs
Director of Admissions
The Hartt School
University of Hartford
200 Bloomfield Avenue
West Hartford, CT 06117
Tel: (203) 768-4465
Fax: (203) 768-4441

**UNIVERSITY
OF HARTFORD**

The University of Hartford admits students of any race, age, color, creed, gender, physical ability, sexual orientation, national and ethnic origin to all rights, privileges, programs, and activities generally accorded or made available to students of the University.

Brevard Orthopaedic Associates, P.A.

- Arthritis & Joint Replacement Surgery
- Arthroscopic Surgery
- Hand Surgery
- Shoulder & Elbow Surgery
- Foot & Ankle Surgery
- Spine Surgery
- Sports Medicine
- Work Related Injuries

Participating Physicians:

- Blue Cross Blue Shield Of NC
- Cost Wise
- Personal Care Plan
- Medicare Assignment Accepted

Frank M. Brown, MD

Robert F. Eaton, MD

David F. Mackel, MD

Robert D. Francis, MD

Amal K. Das., Jr., MD

R. Christian Estes, MD

Angus W. Graham III, MD

APPOINTMENTS:

884-2055

20 Hospital Drive on Entry Road to Transylvania Community Hospital



USAIR SUPPORTS
BREVARD MUSIC CENTER
FOR ITS VIBRANT CONTRIBUTION
TO THE COMMUNITY.

USAir
USAir begins with you



A new season at the Brevard Music Center is something like Christmas morning. What has Santa brought this year? After 30 years with the Center, the anticipation and excitement are certainly still there for me. More than 300 talented young people from all corners of the world, many of them new to Brevard, 100-plus faculty and staff people, and tens of thousands of visitors to hear our music. How can this "get old"?

From an idea that James Christian Pfohl put into action more than a half-century ago as the founding director, the Music Center developed into one of the most respected institutions of its kind in the world. Its educational programs have been tested, honed and increased. Its physical plant is constantly being improved. Its audiences grow each year. And the Center can confidently plan for the 21st century!

But some things never seem to change. There are enormous talents among our young people and the training they receive at Brevard influences their lives far beyond their musical interests. Striving for excellence, the work and discipline that are demanded in achieving excellence and the realization that an average grade in one's work is simply not a viable option in musical performance. Imagine a performance where 25 or 30 percent of the notes or rhythms are wrong!!

People associated with the Center - alumni, faculty, staff, students, volunteers, audiences, develop a very proprietary feeling about the place. Each of them "owns" a part of it. That may not always be a "comfortable" situation for administrators and trustees, but it is a priceless quality which has no substitute.

Welcome to seven weeks of Christmas Eves at Brevard! !

Henry Janiec
Artistic Director

Management Staff

John S Candler / *President*

Henry Janiec / *Artistic Director*

William G Boggs, Jr / *Director of Operations and Finance*

Louis Hrabovsky / *Director of Development*

Don Nickson / *Director of Public Relations*

Chris Baglio / *Administrative Assistant for Finance*

Stephanie Eller / *Manager of Enrollment and Alumni Affairs*

Mary Ellis / *Secretary to the Artistic Director*

Frank McConnell / *Physical Plant Superintendent*

Pat McGarrahan / *Development Associate*

Barbara Parris / *Administrative Assistant*

Ann Wilkinson / *Public Relations Secretary*

General Staff

Kara Baldwin / *Student Activities Director*

Rhonda Broadnax, RN / *Nurse*

Aaron Brockett / *Head Usher*

Kellie Theresa Brown / *PR Writer*

Charles R Davis / *Dean of Students*

Derek DeVelder / *Assistant Librarian*

Mary Anne Dilworth / *Work Scholarship Coordinator*

Michal Hackl / *Photographer*

Jamie Hafner / *Coordinator of Educational Programs*

Kay Hazlett / *Librarian*

Michael Hazlett / *Dean of Men*

Daniel Hoskyns / *Maintenance*

Marla Malner / *Box Office Supervisor*

Harvey Miller / *Piano Technician*

Mary Ada Poole / *Dean of Women*

Shirley Swaim / *Hostess*

Gene Taliaferro-Jones / *Auditorium Supervisor*



John S Candler
President



Henry Janiec
Artistic Director



William G Boggs
*Director of Operations
Finance Officer*



Louis Hrabovsky
Director of Development



Pat McGarrahan
Development Associate



Don Nickson
Director of Public Relations

 Catch the beat in the... 

**HEART OF
BREVARD**
DOWNTOWN BUSINESS DISTRICT

**Where you find unique
shopping, quality dining,
professional services and
friendly faces.**



**...it's all in the
Heart of Brevard**

A Word to Our Audiences...

It is indeed a special time in the history of the Music Center, as reflected by all the signs of change evident this season. Even last year's most casual visitor cannot help but see the marvelous indications of progress that have "sprung up" since the summer of 1994: modern practice and teaching studios, new living accommodations, an Alumni House, beautiful landscaping additions... progress can literally be seen around every corner!

Vision 2000, our strategic growth plan for the next five years, charts an ambitious path. A path that continues the growth and expansion of the last six decades. As the Music Center enters this new chapter, we will once again call on our most reliable source of guidance, leadership, and support: our BMC Board of Trustees.

Therefore, it is with much appreciation that I acknowledge the steadfast and consistent backing of this exceptional group of people. Indeed, they have been the guiding force behind one of the nation's premiere summer music training facilities.. the Brevard Music Center.



Douglas W Booth
Chairman, Board of Trustees

Brevard Music Center Board of Trustees

Mr William H Alexander
Atlanta GA

Mr J Thomas Bertrand
Brevard NC

Mr George Betsill
Columbia SC

Mr Douglas W Booth
Charlotte NC

Mr Wilbur F Boswell III
Hendersonville NC

Mrs Renée Braun
Brevard NC

Ms Janice Bryant
Asheville NC

Mr John S Candler
Brevard NC

Mr John F A V Cecil
Asheville NC

Mrs T Kenneth Cribb
Spartanburg SC

Mrs Mary Helen Dalton
Atlanta GA

Mr Robert I Dalton Jr
Charlotte NC

Mr Frederick B Dent
Spartanburg SC

Dr Robert H Dowdeswell
Flat Rock NC

Mrs J Murray Fadial
Davidson NC

Mr Harvey B Gantt
Charlotte NC

Judge Cecil J Hill
Brevard NC

Mr Walter F Hoepfner
Hendersonville NC

Mr Jerry Hart Jerome
Brevard NC

Mr Duane McKibbin
Flat Rock NC

Mr Alfred O Munk
Hendersonville NC

Mrs Carlo Renzulli
New York NY

Mr Verne Rhoades Jr
Asheville NC

Mr C Earl Schooley
Hendersonville NC

Mrs William M Searcy Jr
Thomasville GA

Mr Herman Dickson Stowe
Charlotte NC

Mr Karl Straus
Asheville NC

Mr Robert Suarez
Miami FL

Mr J Douglas Sykes Jr
Atlanta GA

Dr Sandra Thomas
Spartanburg SC

Mr James H Toms
Hendersonville NC

Dr Joe R Utley
Spartanburg SC

Mr L Neil Williams Jr
Atlanta GA

Executive Committee

Douglas W Booth
Wilbur F Boswell III
John S Candler
John F A V Cecil
Dicksie Cribb
Robert I Dalton Jr
Cecil J Hill
Walter F Hoepfner
Duane McKibbin
Alfred O Munk
J Douglas Sykes Jr
Joe Utley

Officers

Douglas W Booth, *Chairman*
Joe Utley, *Chairman-Elect*
John S Candler, *President*
Cecil J Hill, *Secretary*

NEWLY ENGINEERED TO HOLD A POLITE CONVERSATION WITH THE NASTIEST STRETCH OF ROAD.



1995 960 Wagon

1995 960 Sedan

TEST DRIVE THE NEW 960 FROM VOLVO. *Curves, hills and weather conditions are just some of the things that conspire to make the conversation between a driver and the road less than pleasant. • That's not the case, however, if you're driving a new 960. • Their thoroughly re-engineered, super-responsive suspensions can teach just about any stretch of blacktop good manners. And interiors that feature leather-faced seating surfaces, easy-to-read backlit instruments and a premium sound system mean those lessons take place in some rather comfortable surroundings. Equally as comforting are numerous safety systems, including dual air bags and, for the first time, the added visibility of Daytime Running Lights. • So, get started down the road to a very pleasant experience. Come test drive the new 960's, today.*

Drive safely.



VOLVO

2520 Asheville Highway, Hendersonville CALL: 704/693-8661

National Board of Advisors



Duane McKibbin
Chairman, NBA

The National Board of Advisors was established in 1981, with the directive to "...act as a recommending body to the Trustees and Administration of the Center, to assist in generating avenues of financial support, and to inform the broadest possible constituency of the aims and activities of Brevard Music Center." Since that time, members of the NBA have given the Center invaluable guidance and have become involved in many areas of BMC efforts.

The Honorable James B Hunt
Governor, State of North Carolina
Honorary Chairman
Raleigh NC

Mrs Frances M Alley
Hendersonville NC

Mr Robert K Beal
Hendersonville NC

Mr Martin Bookspan
New York NY

Frank M Brown, MD
Brevard NC

Mr Hugh A Cathey
Charlotte NC

Mr T Kenneth Cribb Jr
Bryn Mawr PA

Mr William E Cromer
Flat Rock NC

Mr J W Davis
Ninety Six SC

Mr J K MacKendree Day
Lake Forest IL

Dr Lanham Deal
Santa Fe NM

Mr Robert G Fleuriot
Hendersonville NC

Mrs Robert E L Freeman
Columbia SC

Mrs Kitty Carlisle Hart
New York NY

Mrs Robert Henderson
Coral Gables FL

Mr Perry Hendrix
Brevard NC

Mrs Gerald F Hickey
Asheville NC

Dr Alan Jabbour
Washington DC

Mr Andries H J Jansma
Flat Rock NC

Dr David D Katz
Hendersonville NC

Mr R Eugene Kopf
Hendersonville NC

Mr Robert S Lawrence
Brevard NC

Ms Anita H Lenssen
Asheville NC

Mrs Miriam Levitas
Atlanta GA

Dr Frank E Little
Winnetka IL

Mrs Beverly Cutter Modlin
Asheville NC

Dr Ruby Morgan
Greenville SC

Mrs Lynn K Neill
Hendersonville NC

Mr Charles D Nesbitt
Asheville NC

Mr William T Orr
Raleigh NC

Mr Leonard Pennario
Beverly Hills CA

Mr Charles Pickelsimer
Brevard NC

Mrs Debbie Plexico
Hendersonville NC

Mr Milton Rhodes
Charleston SC

James H Semans MD
Durham NC

Mrs Mary D B T Semans
Durham NC

Mrs Beth Kalmbach Shafe
Southfield MI

Mr C Miller Sigmon Jr
Raleigh NC

Mrs Edward H Stall
Greenville SC

Mrs Helen Carter Swanson
Charlotte NC

Mrs John E Talmadge
Atlanta GA

Mr George E Tate
Greenville SC

Mr R P "Bo" Thomas
Hendersonville NC

Mrs Robert T Thompson
Greenville SC

Mrs Jack C Ward
Greenville SC

Dr Robert E Ward
Durham NC

Ms Johanna Webb
Hendersonville NC

Dr J Timothy Wilson
Hendersonville NC

Mr Avery Wood
Greenville SC

The Peabody Conservatory of Music

Piano

Leon Fleisher
*Andrew W. Mellon
 Foundation Chair*
 Marian Hahn
 Yoheved Kaplinsky
 Robert McDonald
 Ellen Mack
 Julian Martin
 Ann Schein
 Boris Slutsky
 Robert Weirich

Organ

Peggy Haas Howell
 Donald Sutherland

Early Music

Mark Cudek, guitar
 Ann Morgan, viols
 Webb Wiggins,
harpsichord

Ensemble Arts

Robert McDonald
 Ellen Mack

Voice

Phyllis Bryn-Julson
 Marianna Busching
 Wayne Conner
 Stanley Cornett
 Ruth Drucker
 Gordon Hawkins
 John Shirley-Quirk

Opera

Roger Brunyate
 Eileen Cornett
 Ronald Gretz
 JoAnn Kulesza
 John Lehmyer

Violin

Yong Ku Ahn
 Earl Carlyss,
*Sidney Friedberg
 Chair in
 Chamber Music*
 Victor Danchenko
 Shirley Givens
 Herbert Greenberg*
 Violaine Melançon
 Berl Senofsky

Viola

Victoria Chiang
 Joseph de Pasquale†
 Roberto Diaz
 Richard Field*

Violoncello

Stephen Kates
 Ronald Thomas
 Mihaly Virizlay*

Double Bass

John Hood†
 Paul Johnson
 Harold Robinson†

Guitar

Manuel Barrueco
 Ray Chester
 Julian Gray
 Nathaniel Gunod

Harp

Jeanne Chalifoux
 Ruth Inglefield

Flute

Emily Controulis*
 Bonnie Lake*
 Mark Sparks*
 Robert Willoughby

Oboe

Jane Marvine*
 Joseph Turner*
 Sara Watkins

Clarinet

Steven Barta*
 Loren Kitt°
 Edward Palanker*

Bassoon

Linda Harwell°
 Phillip Kolker*

Saxophone

Christopher Ford
 Gary Louie

Trumpet

Wayne Cameron
 Langston J. Fitzgerald, III*
 Steven Hendrickson°
 Edward Hoffman*

French Horn

David Bakkegard*
 Mary C. Bisson*
 Peter Landgren*

Trombone

David Fetter
 James Olin*

Bass Trombone

Randall Campora*

Tuba

David Fedderly*

Percussion

Jonathan Haas
 Dennis Kain*
 William Moersch

Conducting

Frederik Prausnitz

Composition

Ronald Caltabiano
 Morris Moshe Cotel
 Jean Eichelberger Ivey

Computer Music

McGregor Boyle
 Ichiro Fujinaga
 Geoffrey Wright

Music Education

Harlan Parker
 Laura Parker
 Carolee Stewart

Recording Arts and Sciences

Alan P. Kefauver



Hajime Teri Murai, *Ruth Blaustein Rosenberg Music Director,
 Peabody Symphony Orchestra, Peabody Concert Orchestra*
 Harlan Parker, *Conductor, Peabody Wind Ensemble*
 Edward Polochick, *Director of Choral Activities*
 Gene Young, *Conductor, Peabody Camerata*

*Baltimore Symphony Orchestra

†Philadelphia Orchestra

°National Symphony Orchestra

For application and scholarship information, contact: Office of Admissions

The Peabody Conservatory of Music
 OF THE JOHNS HOPKINS UNIVERSITY

One East Mount Vernon Place
 Baltimore, Maryland 21202-2397

800/368-2521 Toll Free 410/659-8110 in Maryland



JAMES B. HUNT, JR.
GOVERNOR



STATE OF NORTH CAROLINA
OFFICE OF THE GOVERNOR
RALEIGH 27603-8001

June, 1995

Dear Friends:

As Governor of the State of North Carolina and Honorary Chairman of the National Board of Advisors, it is my distinct privilege to welcome you to the Fifty-Ninth Season of the Brevard Music Center!

In the pleasant setting in the foothills of the Blue Ridge Mountains, the Brevard Music Center enrolls 350 students from across the Nation and several foreign countries. Approximately 100 students are from North Carolina. These outstanding musicians combine their talents to present the more than fifty-five different concert events of the Brevard Music Festival. The summer of 1995 will be another exceptional season, and I am confident you will experience the unique excitement of live performance that is so special at Brevard.

Again, best wishes for an enjoyable and musical summer.

My warmest personal regards.

Sincerely,

James B. Hunt Jr.

(Governor Hunt is the Honorary Chairman of Brevard Music Center's National Board of Advisors.)

A Touch of Class

Hottest new Ladies Clothing Store In Town

Famous Name Brands Such as
Limited, Express, Breakin Loose and
Many more...at Affordable Prices in
Junior, Missy & Plus Sizes!

The Latest Styles and Fashions
as Seen in Magazines.
Save Yourself from ordering from
catalogs...*Come See Us Today!*

28A E. Jordan Street • Brevard, NC
884-4234

Performing in harmony
with individuals
and the arts community
in Brevard.

**SouthTrust
Bank**

Member FDIC

212 East Main Street, Brevard
884-2023

Make Osmun Brass Your First Call

Osmun Brass has become first on the list for brass players across the country as the top shop for sales, service and support. We're all brass players, so we can offer insightful advice on instruments and modifications, as well as provide professional repair service for all your playing needs.

Accept no subs — Osmun Brass is the shop of choice for serious brass players.

*Trumpets, Horns & Trombones by All the
Top Makers • Full Repair Service*

**For orders call us:
(800) 223-7846**

OSMUN BRASS INSTRUMENTS
5 Forest Street, Arlington, MA 02174
(617) 646-5756

R **RESTONIC**

Serta

**Rice
FURNITURE**

"ONE OF THE LARGEST SELECTIONS OF NATIONALLY
KNOWN FINE FURNITURE, HOME FURNISHINGS AND
ACCESSORIES IN WESTERN NORTH CAROLINA."

Furniture by Bassett-Broyhill-Lane-Singer-Stanley-
Samsonite-Bob Timberlake-Furniture by Lexington

CARPET • VINYL • APPLIANCES
KITCHEN and BATH CABINETS
QUALITY FURNITURE AT LOWER PRICES!



Complete Line Of
Appliances

PROFESSIONAL
CARPET AND
VINYL INSTALLATIONS

FREE DELIVERY
WHERE THE SELECTION IS ALWAYS GREATER

72 West Main St.
Brevard, N.C. 28712
704/883-9210

BREVARD MUSIC CENTER 1995



The Fifty-Ninth Year

With the approach of the Center's 60th Anniversary Season next year and with a new century soon upon us, the Trustees and staff of the Brevard Music Center have implemented a strategy called VISION 2000 - a quality growth plan to take us well into the future.

Building upon a rich history of successful music training, the Center will strive to become the benchmark from which others will follow. Broad goals include strengthening standards for both students and faculty, expanded curriculum and programming to address contemporary needs, and a strong financial base built around continued responsible management supported by an ever increasing endowment fund.

Through your financial support, we can - as partners - achieve the goals of VISION 2000 and ensure that the Brevard Music Center continues to be the place in America where the excitement of learning and performance, of enjoyment and fulfillment, and of challenging achievement affects the lives of everyone involved.

Won't you support the future of the Center with a generous tax-deductible contribution?

The Brevard Music Center extends grateful thanks to these individuals who have purchased a life-estate on Bishop's Knoll, the Center's residential community: Mrs. Charles Barnum, Mrs. William Burt, Dr. & Mrs. Robert Cowan, Dr. & Mrs. Murray Fadial, Dr. & Mrs. William Searcy, Mr. and Mrs. J.D. Sykes Jr, Mr. & Mrs. Robert Thompson, Drs. Joe and Joella Utley, Ruby Morgan and Douglas MacDonald.

The Center is pleased to announce the establishment of the Michael DiGirolamo Scholarship Fund

Contributors To Brevard Music Center's 1995 Festival

LEADERSHIP GIFTS (\$20,000 or more)

Mrs Charles N Barnum
Brevard Music Center
Association
Mrs William I Burt
Mr & Mrs James G Dalton Sr
Mrs Robert A Dean
Mrs Robert W Dobbins
Dolores and Earl
A J Fletcher Foundation
Ruby Morgan and Douglas
MacDonald
North Carolina Arts Council
North Carolina Department of
Cultural Resources
North Carolina General
Assembly
Dr & Mrs William J Pendergrast Sr
Mrs Carlo Renzulli
Estate of Lora Lee Schmidt
Mr & Mrs J D Sykes Jr
Liz Whitney Tippet Foundation
Mildred Williams Townsend
Drs Joe and Joella Utley

BENEFACTORS (\$5,000 or more)

Ione M Allen Scholarship Fund
Mrs Isaac Andrews
Mr George E Betsill
William I Burt Memorial
Scholarship Fund
Citizens Telephone Company
Dr & Mrs Mario DiGirolamo
Robert M Wood Faith in American
Youth Scholarship Fund
Mr & Mrs Robert E L Freeman
Mr & Mrs Robert N Hill III
Estate of Dorothy Everett Hill
Mr & Mrs Walter F Hoepfner Jr
Ms Georgia Ellis Hunter
Intercollegiate Studies Institute
Liberace Foundation for the
Performing and Creative Arts
Irwin and Sarah Meyers
Mrs Louis J Rauch
South Carolina Federation of
Music Clubs
Mary K Scott Memorial
Endowment
Estate of Myra Seward
The Spartanburg County
Foundation
Mr Paul Thiele
Thiele Kaolin Company

SUSTAINERS (\$2,000 or more)

Associated Foundation
Mr & Mrs Douglas W Booth
Brevard Travel Agency
Brevard Kiwanis Club
Camden SC Fine Arts Center
Mr & Mrs John S Candler
Centura Bank
Martha Holmes and Garnett Keith
Community Music Club of Lenoir NC
Community Foundation of Western NC
Raymond E & Ellen F Crane Foundation
Mr & Mrs Robert I Dalton Jr
Fine Arts Center of Kershaw County SC
Fine Arts Council of Sumter SC
Bailey Robinson Gould
Miss Mary Adelaide Hester
Mr & Mrs Jackson E Hicks
Jerome & Summey Inc
Charles F Johnson Foundation
Mr & Mrs Harold A Johnson
Louisiana Federation of Music Clubs
The Memphis Symphony League
Mississippi Federation of Music Clubs
Mu Phi Epsilon Foundation
Frances and Alfred Munk
National Federation of Music Clubs
Pitney Bowes
Quality Rubber Manufacturing Company
Dr & Mrs Fletcher L Raiford
Skyland Distributing Company
Mr Alan Stephens
Mr & Mrs Albert Stoutamire
Steve Stovall Music Education Fund
Mr & Mrs H Dickson Stowe
Virginia Federation of Music Clubs
Mr John B Waterman
Dr and Mrs J Timothy Wilson

PATRONS (\$1,000 or more)

AT&T Foundation
 William H Alexander
 Mr & Mrs Carl J Atkins
 Mr George Barley
 The Beattie Foundation
 Mr & Mrs John H Birdsall
 William G Boggs Jr
 Mr & Mrs Wilbur F Boswell
 Brevard Music Center Memorial
 Scholarship Fund
 Brevard Orthopaedic Associates PA
 Cedartown GA Music Club
 Dode Cook
 The James T and Joan Ann Cook
 Charitable Foundation
 Mr & Mrs Arthur D Cree
 Steve and Judy Darby
 Floride Smith Dean Scholarship Endowment
 Robert W & Esther H Dobbins Scholarship
 Endowment Fund
 Dr & Mrs Robert H Dowdeswell
 Duke Power Company Foundation
 John and Mary Franklin Foundation
 The Fripp Island Friends of Music
 Mr & Mrs William D Hart
 Adelaide Van Wey Hill Memorial Scholarship
 George and Patricia Minkler Howell
 Thomas S Kenan III
 Kuhn Memorial Fund
 Mrs John G Landrum Jr
 Lower Piedmont Music Teachers Association
 Mr & Mrs Duane McKibbin
 Music Study Club of Pensacola FL
 Davis Neal
 Mr & Mrs John L Nichols Jr
 Mr William Noll
 North Carolina Scholarship Endowment
 Al Platt Architects PA
 Patricia Falvey Rosenthal
 Mr & Mrs Ralph Sarlin
 Betty A Scott
 Dr & Mrs William M Searcy Jr
 Emily B Searcy Scholarship Endowment
 St Pius X Catholic High School
 Martha Washington and Harry H Straus
 Foundation
 J D & Naomi Sykes Memorial Scholarship
 Mr & Mrs Charles C Taylor
 Paul C Thomas Memorial Scholarship Fund
 Mr and Mrs James H Toms
 Joe & Joella Utley Scholarship Endowment
 Welcome Hall Opera Endowment
 Mr & Mrs L Neil Williams
 Mr & Mrs Slade Young
 Mr & Mrs Kurt Zimmerli

SPONSORS (\$500 or more)

Mary S Allan Memorial Scholarship Fund
 American Symphony Orchestra League
 Ann Anderson
 Grover L Anderson MD
 Atlanta Music Club
 Atlanta Symphony Youth Orchestra
 Ms Janice Bryant
 Dan and Jane Carter
 Mr & Mrs Hugh A Cathey
 Mr & Mrs John F A V Cecil
 CertainTeed Corporation Foundation
 Charleston Music Study Club
 The Chevron Company
 Hazel S Cochran
 Mr & Mrs Steve Cochran
 Dr & Mrs Gilbeart H Collings
 Marie B Connell

Dr & Mrs Edward D Conner
 Robert and Joan Cowan
 Crescent Music Club
 Delta Omicron International Music Fraternity
 Mr & Mrs Robert F Denig
 Richard W Dowdeswell
 Mr & Mrs Robert G Fleuriot
 Mr & Mrs Edwin H Frank Jr
 Judge & Mrs Robert T Gash
 Adelaide Canfield Hester Memorial
 Scholarship Fund
 Judge & Mrs Cecil J Hill
 Ruth Hindman Foundation
 Roger Hyde Memorial Scholarship Fund
 M-B Industries
 Henry J Janiec
 Keir Manufacturing Co
 Kingsport TN Women's Symphony
 Committee
 Katherine Kirby
 John and Martha Lemasters
 Mr James W Liston
 James W Marshall Jr
 Mr & Mrs Raymond A McLees III
 Mr & Mrs R C Mendrala
 David W Meyers Memorial Scholarship Fund
 Mr & Mrs Constantin V Micuda
 Peter A Moore
 Mr & Mrs Edwin M Morrow
 Moser Construction
 NYNEX
 John and Connie Parke
 Pisgah Mini Storage
 Lawrence Rowan
 Mary Nell Saunders Memorial Scholarship
 Sigma Alpha Iota Philanthropies
 Mr & Mrs Harry S Smith II
 Mrs A Robert Soehner
 South Florida Youth Symphony
 Spearman Food Distributors
 Mrs Charles D Spencer
 Louise M Stelling
 Thomasville Entertainment Foundation
 Williams Gengakki Violins
 Arthur M Wood
 Wood Chevrolet

DONORS (\$250 or more)

Dr & Mrs J Curtis Abell
 Afternoon Music Club of Columbia SC
 Alabama Youth Symphony
 Ann Stuart Anderson
 William and Harriet Ball
 Charles N Barnum Memorial Scholarship Fund
 David and Marcia Barstow
 Bill and Helen Belanger
 Mr & Mrs Marshall S Berdan
 Mrs George W Blaha
 George W Blaha Memorial Scholarship Fund
 Blue Ridge Quick Print
 Bart and Elaine Boyer
 Dr & Mrs J Kirven Brantley Scholarship Fund
 Mr & Mrs Arnold B Braun
 Brevard Appraisal Company
 Brevard College Friends of Music
 Mr & Mrs Jack N Brown
 Lillian Young Brown
 Johnsie Burnham Memorial Scholarship Fund
 Mr & Mrs Charles B Carlson
 Carrier Memorial Scholarship Fund
 Russ and Adele Chappell
 Charlotte NC Music Club
 Mr & Mrs Gilbert F Coan
 Mr & Mrs William E Cromer

Jane Darnall Memorial Scholarship Fund
 Sarah Darnall Memorial Scholarship Fund
 Robert Dowd
 Allen Mead Ferguson
 Georgia Federation of Music Clubs
 Mr Harvey B Gantt
 Mr & Mrs George E Gayles
 Mr Laurence Glazener
 Billie W Gontrum
 Henry F Gould Memorial Scholarship Fund
 Marcy and Dexter Hagy
 Hinda & Maurice Honigman Memorial
 Scholarship Fund
 Melverda P Hook
 Richard and Judith Hoover
 Edith Howson
 Louis Hrabovsky
 Huntsville AL Symphony Orchestra Guild
 Mr & Mrs Richard R Hyneman
 Eva & Edward Janiec Memorial Scholarship
 Mr & Mrs Malcolm F Johnson
 Earnest K and Dorothy F Jordan
 Louise Hughes Alexander Kane Memorial
 Scholarship Fund
 Rusty Keesler
 Kenmure Social Committee
 Mr & Mrs Roger J King
 Dr Edward J Klopp Jr
 Knoxville TN Symphony Youth Orchestra
 Julia Krebs and Roger Hux
 Jennie Aiken Laurens Memorial Scholarship
 Elizabeth Crudup Lee Memorial Scholarship
 Mr & Mrs William Lowndes III
 Mr & Mrs John Mack
 Fred and Pat McGarrahan
 Patricia M McPherson
 Mr & Mrs Charles J Meloun
 Vera A Milner Memorial Scholarship Fund
 Mobile Student Symphony
 Montgomery Symphony League
 W Alfred Moore Jr
 Anne Griffin Moore Memorial Scholarship
 Dr & Mrs Arthur S Morris Jr
 Naples Music Club Inc
 John and Barbara Nelson
 Mr & Mrs Gerard Nicholson
 Betty Ann Page Memorial Scholarship Fund
 Mrs A Dean Perry
 James Christian Pfohl Endowment
 Mr & Mrs Robert J Pitocchelli
 Rabinoff Memorial Scholarship Fund
 Elizabeth Randolph
 Mr & Mrs Verne Rhoades
 Sylvia Richter Scholarship Endowment Fund
 Jane H Robinson
 Mr & Mrs Julian R Ronse
 Rotary Youth Leadership Camp
 Julius Sader Memorial Scholarship Fund
 Dr & Mrs James H Sanders Jr
 Mr & Mrs Karl R Schroth
 Mr & Mrs William B Shepard
 Drs Walter Smalley and Louise Henson
 Fain Self Stahl
 Dr & Mrs Carl P Stamm
 The Transylvania Times
 Valerie A van der Heyden
 LTC & Mrs John Vanderschaaf
 Caroline M Warnell Scholarship Fund
 Mary L Way
 Wednesday Morning Music Club of
 Williamsburg VA
 Dr & Mrs Ward Woodbury
 C T Wyche
 Eileen Wylie Memorial Scholarship Fund
 Catherine Abbott Yon Memorial Scholarship

JACKSONVILLE UNIVERSITY *Where Performance counts!*



Admission and Scholarship Auditions for Academic Year 1995-96

Half to full tuition music scholarships available. For audition appointment and information, please contact:

Artie Clifton, Division of Music, Jacksonville University, Jacksonville, FL 32211 OR Call (904) 745-7370



JACKSONVILLE UNIVERSITY COLLEGE OF FINE ARTS ***Division of Music, Where Performance Counts!***

Degrees offered: B.M. in performance or composition and theory; B.M.E. in music education; B.A. or B.S. in music business; B.F.A. in music theatre; B.A., B.S., or B.F.A. in music; Master of Arts in Teaching.

The Division of Music is an accredited institutional member of the National Association of Schools of Music.

AL PLATT/ARCHITECTS, PA

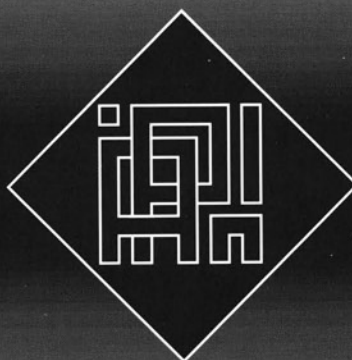

33 WEST MAIN ST BREVARD NC 28712 704 884 2393

CONTRIBUTORS

(\$100 or more)

Dick and Nancy Albyn
Mr & Mrs Jerrell O Alexander
Mr & Mrs Richard G Altmann
Mr & Mrs T Ove Andersen
Mr & Mrs Ralph E Anderson
Anderson SC Arts Council
Leo T and Inge M Antloga
Bernard and Jane Apple
Mr & Mrs Nelson B Arrington Jr
Arts Council of Montgomery AL
B & B Wantiez
Dr Wayne A Babb
Mr & Mrs John J Bahnak
Sybil Baker
Mr & Mrs Jack M Banner
Mrs C Bruce Barksdale
Mrs W Carroll Barnes
Mrs Robert Barr
Mr & Mrs H W Baumann
Mr & Mrs Albert L Beers
Bellsouth Telecommunications
Mr & Mrs John Berglas
Robert and Carol Berry
Mrs Owen W Bissett
Ruth D Blanchard
Boiling Springs SC Band Boosters
Paul and Carole Boone
Eileen Bourget
Sue B Boxill
C W Bramlett MD
Dr & Mrs J Kirven Brantley
Mr & Mrs Ray Brees
Brevard Travel Agency
Bristol Music Club
Ann H Brosnan
Mr & Mrs Charles R Brown
Mr & Mrs John F Bruesch
Evelyn Burleson

Gladys L Burlingame
Carey and Mary Burnett
Robert O Camenzind CPA
Maude Carr
Dr & Mrs James J Caserio
Mr & Mrs John Caskey
Mrs Jack Caskie
Margaret H Chastain
Robert and Sue Cilley
City of Brevard - ABC Board
Mr & Mrs Robert T Clark
Mr & Mrs A H Clarke
Betty F Cooke
Andrew Cooperstock
Frank Cozza
Mr & Mrs Charles Cram
Philip and Vera Crist
Barbara and Jack Cronin
Mr & Mrs Paul E Cunningham
Richard H & Janet E Cushman
Martha B D'Agata
Jewell S Daniel
Mac and Carole Davis
Dr & Mrs William R Davison
Robert H Deadwyler
Meredith Derr
Michael DiGirolamo Scholarship
Endowment
Mr & Mrs Dennis Dills
Mr and Mrs John H Dilworth
Sara T Dudley
Mr & Mrs John F Dulken
Ray and Bonne Dunkelberg
Mr & Mrs Howard Dyer III
Eau Claire Music Club
of Columbia SC
Mr & Mrs Ben G Ehrhardt
Mr & Mrs Edward Ericksen
Mrs A J Evans Jr

Exxon Corporation
Mr & Mrs Thomas J Fazio
Ruth H Feaster
Mr & Mrs Henry J Fieselman
Mr & Mrs Norman Fink
Elizabeth B Flanagan
Florida West Coast Symphony
Mrs Raymond Fogarty
Mr & Mrs James F Fowler
Elizabeth L Freeman
Bob Gannaway
George A Gerlach
Hugh E Gleaton Jr MD
Mrs Banks O Godfrey
James M Gossler III
Jesse E Graham
Mr & Mrs Louis Haizel Jr
Gordon G Hamrick
The Gary P Hansen Family
Dr & Mrs Carl V Harris
Martha and Toby Haynsworth
Mr & Mrs Hugh Hazelton Jr
Emerson Head
Doris Headley
Mr & Mrs M R Hektor
Elizabeth R Hellmann
Robert and Kathy Hendel
Harold and Ruby Hicks
Dr & Mrs I C Holloway
Mr & Mrs Ronald A Hoverson
Kevin J and Robbie B Hughes
Jean L Hurlburt
Mrs John F Hursh
John and Faye Huxley
Paul and Evelyn Icerman
Camp Illahee
Representative & Mrs Bill Ives
Warren and Paula Jackson
Don M Jenkins

John Johnson Ford
C Randolph Jones
John Wesley Jones
Ralph H Joseph
Dr & Mrs Kenneth S Kammer
Mr & Mrs James M Keally III
Mrs Robert J Keegan
Elizabeth Kehl
Ann J Kelly MD
Henri Kieffer and Ann Batchelder
Mr & Mrs Samuel Kind
Dr & Mrs Luke M Kitahata
Dr & Mrs W John Kitzmiller
Mr & Mrs J E Kolter
Mr & Mrs Ralph Eugene Kopf
Louis and Shirley Kraus
Dr Theodore Kurze & Joan T Seaver Kurze
Sally R Lalor
Mr & Mrs William Lattimore Jr
Carolyn R Lawton
Mrs Charles S Leavitt
Samuel E Leftwich
Anita H Lenssen
Mr & Mrs Stanley V Lewis
Betty Light
Mr & Mrs Arnold L Lippert
Mr & Mrs Remy H Ludwig
Dori K Lyons
Kay Moore Mason
Elna Maston
Nanette R Maurer
Mr & Mrs Fritz McCall
Sadie R McCrae Memorial Scholarship
George and Marcia McDermott
Mr & Mrs Robert J McGarry
Dr & Mrs J S McKnight
Harriet McMaster
Ginette B McPeters
Mr & Mrs Marvin E Meacham
Mr & Mrs John G Meadows
Nancy J Meister
Mrs Robert W Melton
Don and Horty Mense
Janet R Michener
Charles and Jane Miller
Clarence and Jean Miller
Dr Mabry B Miller
Mr & Mrs Robert G Miller
Dr & Mrs Richard L Miller
Mr & Mrs Ellis Mills III
Mr & Mrs Frederick Z Mills
Paul Mongerson
Mr & Mrs John H Moore
Mr & Mrs Robert K Morgan
Miss Ruth Morrison
Mr & Mrs Glenn P Moser
The Music Club of Greenville
Dick and Joy Myerly
RJR Nabisco Foundation
Mrs Vir A Nanda
Mr & Mrs Thomas H Nash
Tal and Edith Neece
Lita B Newman
Mr & Mrs Francis R Nitchie
Leverne D North
Elsie and Ed O'Brien
Mr & Mrs Patrick O'Brien
Dr & Mrs Robert E O'Neil
Mr & Mrs Robert F Ogden
Olin Corporation Charitable Trust
Maj Gen & Mrs John Osteen
Cary C Owen
Louise and Dewey Oxner
Mr & Mrs Harry W Palmer
Marie G Park
Howard N Parks
Mr & Mrs C T Pass
Mr & Mrs Roman L Patrick Jr

WAKE FOREST
UNIVERSITY



write or call:

Wake Forest University

Department of Music
P.O. Box 7345
Winston-Salem NC 27109
(919) 759-5364

offering a

Bachelor of Arts in Music

with concentration in

- Performance
- Church Music • Music History
- Music Education
- Theory & Composition

Joe B Pearce
 Mr & Mrs F D Pedersen
 Mr & Mrs Billy Peeples
 Amelia K Penland
 Mr & Mrs Richard H Pennell
 Mr & Mrs Clifford W Pettitt Jr
 Mr & Mrs Benjamin R Pickens
 Mary Ada and Gary Poole
 Mr & Mrs John A Pooley
 Will and Joanne Pope
 Dr & Mrs Jack W Powers
 Anco L Prak
 Amelia R Ragis
 Gayle and Virginia Ramsey
 Mr & Mrs Alfred Rauch Jr
 Gil and Mary Rawlings
 Bill and Gladys Read
 Fred E Reed
 Mr & Mrs Maurice K Robbins
 Mr & Mrs William Rocamora
 Rock Hill Piano Teachers Foundation
 Mary Julia C Royall
 Robert V Royall Jr
 Mr & Mrs John G Rubino
 Dr & Mrs Russell Sacco
 Mr & Mrs John R Sauerteig

Mr & Mrs Frederic A Schaffmeyer
 Mr & Mrs Cornell Secosan
 Mrs William T Sergeant
 Mr & Mrs Fred J Shafe
 The Rev & Mrs R Stanley Sheffer
 Dr & Mrs Glenn J Shefter
 Mr & Mrs George L Shipley
 Mr & Mrs Jefferson A Simpson
 Marjorie and Francis Smiley
 D Terry Smith DMD
 Drs George and Evelyn Spache
 Mr & Mrs Don J Spieker
 Mr & Mrs James M Stevenson
 Beverly and Gene Stewart
 William F Stokes Jr
 Mr & Mrs Robert M Stow
 G Randall Stringer
 Isabel L Studley
 Charlotte B Swift
 Mr & Mrs Robert L Teel
 John Michael Telleria and Associates
 Patricia C Thomas
 Harriett and Dave Thorne
 Dr & Mrs W B Townsend
 Mr & Mrs Don Trapp
 Maynard Turner
 Mr & Mrs James G Twyne

Mr & Mrs Robert Tylander
 Eric Uncangco
 Louise B Unrath
 Mr & Mrs Robert A Vogelei
 Donald J Walski and Robert J Darling
 Dr & Mrs Robert T Ward
 Mr & Mrs Richard F Watson
 Kate and Mitchell Watson
 George Weckman
 Henry and Chaney Welch
 Mrs John W Weldon
 Dr & Mrs James G Wells
 Western Carolinas Chapter Piano
 Technicians Guild
 Alice and Ira Wheatley
 Mr & Mrs Charles F Whitney
 Dr & Mrs George R Wilkinson
 Mr & Mrs Harry P Williams
 Mr & Mrs David M Willis
 Julienne M Winner
 Helen D Wohlers
 Dr & Mrs E R Woodward
 Fred R Wyckoff
 Mr & Mrs Robert L Wynn III
 Mr & Mrs Don York
 York PA Youth Symphony

The Brevard Music Center is grateful for the support received from
 the North Carolina General Assembly,
 the North Carolina Department of Cultural Resources,
 and the North Carolina Arts Council.

In Memoriam

The Brevard family notes with sadness the passing of three of its staunchest supporters.

Mrs Dorothy "Dot" Hill was a faithful and active trustee from her election in 1981 through the final stages of a long illness. She and her husband, Bill, often opened their home to BMC friends and guest artists, showing a unique hospitality and support in the true "spirit of Brevard."

John Smart served the Music Center as Assistant Secretary and General Counsel during two decades. A gifted and respected attorney, his innate prudence and legal intuition lent great wisdom to Board decisions.

Bill Miller retired to Brevard after a stellar career with Chase Manhattan Bank. A consummate businessman, his knowledge and sound judgement were of incalculable value to BMC. He remained a strong supporter long after retiring from the Board.

CONTRIBUTORS

(\$100 or more)

Dick and Nancy Albyn
Mr & Mrs Jerrell O Alexander
Mr & Mrs Richard G Altmann
Mr & Mrs T Ove Andersen
Mr & Mrs Ralph E Anderson
Anderson SC Arts Council
Leo T and Inge M Antloga
Bernard and Jane Apple
Mr & Mrs Nelson B Arrington Jr
Arts Council of Montgomery AL
B & B Wantiez
Dr Wayne A Babb
Mr & Mrs John J Bahnak
Sybil Baker
Mr & Mrs Jack M Banner
Mrs C Bruce Barksdale
Mrs W Carroll Barnes
Mrs Robert Barr
Mr & Mrs H W Baumann
Mr & Mrs Albert L Beers
Bellsouth Telecommunications
Mr & Mrs John Berglas
Robert and Carol Berry
Mrs Owen W Bissett
Ruth D Blanchard
Boiling Springs SC Band Boosters
Paul and Carole Boone
Eileen Bourget
Sue B Boxill
C W Bramlett MD
Dr & Mrs J Kirven Brantley
Mr & Mrs Ray Brees
Brevard Travel Agency
Bristol Music Club
Ann H Brosnan
Mr & Mrs Charles R Brown
Mr & Mrs John F Bruesch
Evelyn Burleson

Gladys L Burlingame
Carey and Mary Burnett
Robert O Camenzind CPA
Maude Carr
Dr & Mrs James J Caserio
Mr & Mrs John Caskey
Mrs Jack Caskie
Margaret H Chastain
Robert and Sue Cilley
City of Brevard - ABC Board
Mr & Mrs Robert T Clark
Mr & Mrs A H Clarke
Betty F Cooke
Andrew Cooperstock
Frank Cozza
Mr & Mrs Charles Cram
Philip and Vera Crist
Barbara and Jack Cronin
Mr & Mrs Paul E Cunningham
Richard H & Janet E Cushman
Martha B D'Agata
Jewell S Daniel
Mac and Carole Davis
Dr & Mrs William R Davison
Robert H Deadwyler
Meredith Derr
Michael DiGirolamo Scholarship
Endowment
Mr & Mrs Dennis Dills
Mr and Mrs John H Dilworth
Sara T Dudley
Mr & Mrs John F Dulken
Ray and Bonne Dunkelberg
Mr & Mrs Howard Dyer III
Eau Claire Music Club
of Columbia SC
Mr & Mrs Ben G Ehrhardt
Mr & Mrs Edward Ericksen
Mrs A J Evans Jr

Exxon Corporation
Mr & Mrs Thomas J Fazio
Ruth H Feaster
Mr & Mrs Henry J Fieselman
Mr & Mrs Norman Fink
Elizabeth B Flanagan
Florida West Coast Symphony
Mrs Raymond Fogarty
Mr & Mrs James F Fowler
Elizabeth L Freeman
Bob Gannaway
George A Gerlach
Hugh E Gleaton Jr MD
Mrs Banks O Godfrey
James M Gossler III
Jesse E Graham
Mr & Mrs Louis Haizel Jr
Gordon G Hamrick
The Gary P Hansen Family
Dr & Mrs Carl V Harris
Martha and Toby Haynsworth
Mr & Mrs Hugh Hazelton Jr
Emerson Head
Doris Headley
Mr & Mrs M R Hektor
Elizabeth R Hellmann
Robert and Kathy Hendel
Harold and Ruby Hicks
Dr & Mrs I C Holloway
Mr & Mrs Ronald A Hoverson
Kevin J and Robbie B Hughes
Jean L Hurlburt
Mrs John F Hursh
John and Faye Huxley
Paul and Evelyn Icerman
Camp Illahee
Representative & Mrs Bill Ives
Warren and Paula Jackson
Don M Jenkins

John Johnson Ford
C Randolph Jones
John Wesley Jones
Ralph H Joseph
Dr & Mrs Kenneth S Kammer
Mr & Mrs James M Keally III
Mrs Robert J Keegan
Elizabeth Kehl
Ann J Kelly MD
Henri Kieffer and Ann Batchelder
Mr & Mrs Samuel Kind
Dr & Mrs Luke M Kitahata
Dr & Mrs W John Kitzmiller
Mr & Mrs J E Kolter
Mr & Mrs Ralph Eugene Kopf
Louis and Shirley Kraus
Dr Theodore Kurze & Joan T Seaver Kurze
Sally R Lalor
Mr & Mrs William Lattimore Jr
Carolyn R Lawton
Mrs Charles S Leavitt
Samuel E Leftwich
Anita H Lenssen
Mr & Mrs Stanley V Lewis
Betty Light
Mr & Mrs Arnold L Lippert
Mr & Mrs Remy H Ludwig
Dori K Lyons
Kay Moore Mason
Elna Maston
Nanette R Maurer
Mr & Mrs Fritz McCall
Sadie R McCrae Memorial Scholarship
George and Marcia McDermott
Mr & Mrs Robert J McGarry
Dr & Mrs J S McKnight
Harriet McMaster
Ginette B McPeters
Mr & Mrs Marvin E Meacham
Mr & Mrs John G Meadows
Nancy J Meister
Mrs Robert W Melton
Don and Horty Menser
Janet R Michener
Charles and Jane Miller
Clarence and Jean Miller
Dr Mabry B Miller
Mr & Mrs Robert G Miller
Dr & Mrs Richard L Miller
Mr & Mrs Ellis Mills III
Mr & Mrs Frederick Z Mills
Paul Mongerson
Mr & Mrs John H Moore
Mr & Mrs Robert K Morgan
Miss Ruth Morrison
Mr & Mrs Glenn P Moser
The Music Club of Greenville
Dick and Joy Myerly
RJR Nabisco Foundation
Mrs Vir A Nanda
Mr & Mrs Thomas H Nash
Tal and Edith Neece
Lita B Newman
Mr & Mrs Francis R Nitchie
Leverne D North
Elsie and Ed O'Brien
Mr & Mrs Patrick O'Brien
Dr & Mrs Robert E O'Neil
Mr & Mrs Robert F Ogden
Olin Corporation Charitable Trust
Maj Gen & Mrs John Osteen
Cary C Owen
Louise and Dewey Oxner
Mr & Mrs Harry W Palmer
Marie G Park
Howard N Parks
Mr & Mrs C T Pass
Mr & Mrs Roman L Patrick Jr

Federation Weekend at Brevard

The Brevard Music Center is most grateful to the National Federation of Music Clubs, and particularly those in the Southeastern Region, for invaluable encouragement and tangible support. State Federations, local chapters and individual members contribute generously to scholarship funds. NFMC special projects have included the Lucile Parrish Ward Chair in Opera, the Hinda Honigman Library and its Gladys Manuel Wing, the Whittington-Pfohl curtain fund, and many of the Center's practice cabins. The Hinda Honigman Fund, established by Ralph and Shirley Sarlin, supports the appearance of a Young Artist winner of the National Federation on our Federation Weekend each season.

Virginia is the host state for this year's Federation Weekend at Brevard, and the Center joins with the Virginia Music Clubs in welcoming Southeastern Region members to the July 7-9 gathering.

Twenty-one year old Andrew Armstrong is the NFMC Young Artist winner for 1993, receiving the NFMC Award, the Edwin B Ellis Award, the Samuel Sorin Award and the Claudette Sorel Award. He will appear with the Transylvania Symphony in the Hinda Honigman Memorial concert on July 7, the featured performance of Federation Weekend.

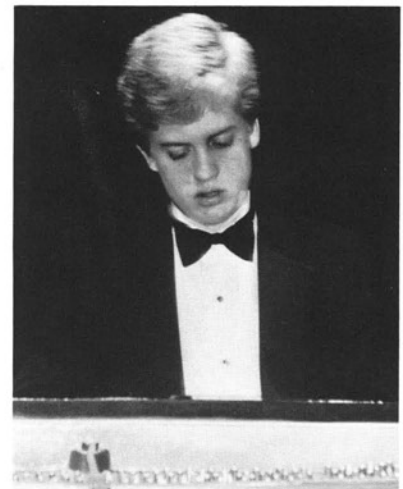

Andrew Armstrong, Pianist

Summertime in Brevard . . . an Arts Experience



23rd Annual
**Festival
of the Arts**

July 9 - 16, 1995

A summer celebration of the arts

Music • Dance
Theater • Fine Art
Literature and More...

PRODUCED BY:



PRESENTED BY:



Member FDIC



JAZZ
AT BREVARD 8

SATURDAY
AUGUST 12

**GARY BURTON
JEANIE BRYSON
USAir JAZZ
ORCHESTRA
BENNY GANDY**

SPONSORS:
CENTURA BANK
TV 13 WLOS USAir
88.7 WNCW FM

For information call 884-2787 (ARTS)

Mr & Mrs John F McGoldrick
 Mrs Mary L McGrath
 Mr & Mrs George H McGregor
 Betty A McGuire
 C O McIntyre
 Mr & Mrs Curtis McKenzie
 Mr & Mrs Harold J McLaughlin
 Mr & Mrs William L McLennan
 Mr & Mrs William M McMurray
 Ruth H Meinecke
 Mr & Mrs Alan C Mercer
 Mr & Mrs William J Metzler
 Mr & Mrs Don Meyers
 John P Middlesworth
 Mr & Mrs Earl Miller
 Beth and Harry Miller
 Mr & Mrs Walter J Miller Jr
 Mr & Mrs Charles W Minch
 Mr & Mrs J Mittelberg
 C William Moody Jr
 Iris S Mooney
 Dr & Mrs John G Moore
 Mrs Raymond F Moran
 Mrs Dorothy Moreau
 Mr & Mrs S Macfie Morrow
 William J Mulford
 Lucy S Muller
 Don Murray
 Mr & Mrs Eric D Myracle
 Mr & Mrs John S Nash
 Brenda R Nason
 Mr & Mrs Robert K Nelson
 Sagred P Nelson
 Mr & Mrs Harvey H Newhall
 Alan and Martha Nielsen
 Mr & Mrs Jacob O Nissley III
 Henry W Nolte
 Ray O'Cain and Maureen Nery
 Mr & Mrs W H O'Connell
 Mr & Mrs William J O'Connor
 Carol D O'Neal
 Mr & Mrs John B O'Neil

Harold and Lois Odell
 Dr D Louise Odor
 Mr & Mrs B C Oill
 Mr & Mrs George A Oldham
 Col and Mrs George H Olmsted Jr
 Dr & Mrs John K Orak
 Mr & Mrs James M Orr
 Bill and Louise Orr
 Ray E Ostwald
 Mr & Mrs Paul Owenby Jr
 Kathryn G Oxman
 Betty J Pace
 Marge and Russ Parke
 Charles D Parker
 Erika S Parmi
 Henry and Lillian Parr
 Barbara Parris
 Mr & Mrs Lawrence M Patrick
 Mr & Mrs Ben Patterson
 William E Paulk Jr
 Bradley J Payne
 Dorothy Pearson
 Miles L Peelle
 John and Amelia Perrault
 Normand and Doris Perreault
 Carla Jo Perry
 Mr & Mrs Pat Perry
 Wilton B and Christine S Persons
 Mr & Mrs Ernest S Peters
 Henry and Olga Petersen
 Noel and Doreen Pickering
 Pinellas Youth Symphony
 David and Elizabeth Platts
 Dr & Mrs Robert Point
 Mr & Mrs Robert Poland
 Mr & Mrs Joseph D Poli
 Jay and Jane Pond
 Ellen Whitworth Powell
 Marion B Powell
 Mr & Mrs Philip H Powers Jr
 David and Gratia Pratt
 Lionel and Saretta Prescott

Anna Presler
 Cara Presseau
 Jeanie S Pretz
 Jane B Price
 Mr & Mrs James B Puckett
 Mr & Mrs William P Purtz
 Mr & Mrs Marion T Quillen
 V E Radonsky
 Mrs A R Ramseur
 Julia T Ramsey
 Minnie Lou Raper
 Hallie P Ratcliffe
 Mr & Mrs Russell J Rathier
 Oscar and Isabelle Reiner
 Dr & Mrs John B Reinhart
 Leonard Rentz
 Sylvia and Joe Rex
 Mr & Mrs Charles S Reynolds Jr
 Mr & Mrs Martin R Rice
 The Rev & Mrs George H Ricks
 Joy Rising
 Mr & Mrs B W Roberts
 Mr & Mrs John J Roberts
 Marjorie and Jack Roberts
 Sandra and Merrill Roberts
 Mr & Mrs Ralph Dale Roberts
 Suzanne B Roberts
 Mrs Randal M Robertson
 Lorraine Hale Robinson
 Mr & Mrs William M Robinson
 Mrs Carl R Rogers
 Dr & Mrs J Speed Rogers
 Mr & Mrs R E Rogers
 Mr & Mrs Barton W Rope
 Mr & Mrs R N Rouse
 Mr & Mrs Robb W Rowe
 Mr & Mrs Theodore K Rydin
 Mr & Mrs John S Saby
 Rosemary Patricia Sauve
 Mr & Mrs Berkley V Schaub
 Mr & Mrs Robert E Scheuing
 Mr & Mrs Everett E Schmidt
 Lora and Murray Schneider
 Mr & Mrs Parker F Schofield
 Dr & Mrs David Schrum
 Anne A Sellers
 Mr & Mrs Robert Selover
 Richard and Nancy Senneff
 J R and Bettina Sentell
 Mr & Mrs Marcus F Shanteau Jr
 Mr & Mrs John G Shaw
 Mr & Mrs Sidney A Sherwin Jr
 James L Shields
 Ruth M Shuler
 Katherine Cooke Simmons
 Mr & Mrs Ray Simmons
 Mr & Mrs William A Simmons
 Mr & Mrs Howard N Simpson
 Andrew J Singletary Jr
 Edgar A Singleton
 Hale and Audrey Siniard
 Mr & Mrs George W Sisler
 Theo V Sitton
 Dr & Mrs Vergil N Slee
 Constance P Sloan
 Ian Smart and Adrian Meijer
 Elizabeth Smith
 Mr & Mrs F Brooke Smith
 Mr & Mrs James E Smith
 Mr & Mrs Sam Smith
 Mr William Smythe
 Daniel A Sogin
 Don and Ginny Soula
 Helen E Soutter
 Mr & Mrs Robert L Space
 Mrs George T Spicer

Marta Spoel Memorial Scholarship
 Aleen Steinberg
 Eleanor Thompson Stetekluh
 Marie D Stieve
 Lois F Stifel
 Mr & Mrs Charles Stohr
 Anne M Stoneman
 Mr & Mrs Karl H Straus
 Sally G Stubbs
 Mr & Mrs S Daniel Swaim
 Mr & Mrs Edward W Swain
 Swamp Fox Band Booster Club
 Mr & Mrs Joseph J Sweeney
 Mr & Mrs Paul Sweeney
 Grace Talton
 Mrs S Bobo Tanner III
 Mr & Mrs David L Taylor
 Guinn and Jane Taylor
 Jane S Taylor
 Mrs Charles L Templeton
 Rosemary W Terry
 Dr & Mrs Jackson L Thatcher
 Skip and Dolly Thomas
 Mr & Mrs H William Thompson
 Waddy Thompson
 Mr & Mrs Richard Tickler
 Charles and Frances Tindal
 Mr & Mrs Robert G Tobin
 Ruth E Tomb
 Mr & Mrs Richard M Toohey
 Mrs Nat Townsend
 Virginia A Townsend
 Jody and Dick Tresise
 Albert J Turner Jr
 Victor C Tyler
 Fred and Dorothy Ulchar
 Dorothy R Vaniman
 Mr & Mrs John F Volz
 Mr & Mrs John W von Stein
 Patience D Walker
 Mr & Mrs Robert Wall
 Katherine C Wallace
 Beverly A Ward
 Robert and Mary Ward
 Mrs M Leffler Warren
 George and Sherrie Warsaw
 Bill and Carol Watkin
 Art and Blanche Wayboer
 Mr & Mrs Lloyd H Weatherly
 Mr & Mrs John W Weems Jr
 Mr & Mrs Alan C Weess
 Mr & Mrs Orrin J Wenzel
 David Wernicke
 Martha Ann Wheeler
 Dr & Mrs Thomas E Whitaker
 Mary G Whitley
 Ron and Kathie Whittemore
 Mr & Mrs Robert L Widdicombe
 Dale O Wiener
 Robert J Wilder
 Mr & Mrs James A Wilhelms
 David A Williams
 Emma Lee S Williams
 George and Jeanne Williams
 Dr & Mrs J F Williamson
 Elizabeth T Wills
 Mary J Willson
 Mr & Mrs Wilbe R Wilson Jr
 Mr & Mrs John Wimberly
 Edwin D Wolf
 Mr & Mrs Robert S Womble
 B W Woodruff
 Mr & Mrs Edward E Worthington
 Mr & Mrs Herbert N Young Jr

New & Used Cars

John Johnson



Service, Car Rental,
 Body Shop

1235 Asheville Hwy. (US 64)
 Brevard, NC
 (704) 884-4151



When it's time to practice;
practice.
When it's time for news,
turn to...



We've Got a Lot of Great Stuff Under our Roof.

NEW

Stuffed Crust Pizza
Famous Pan Pizza
Buffalo Wings
Pasta
Sandwiches

Quick Lunches
Dinner Deals
Kids Menu
Breadsticks · Salads
& More!

**One-Topping Stuffed Crust Pizza
& Single Order of Buffalo Wings**
\$12.99

Good on dine-in or carryout only. Offer expires 8/30/95

Valid at Brevard Pizza Hut® location. Please mention coupon when ordering. One coupon per pizza per order. Not valid in combination with any other Pizza Hut® coupon/discount or toward the purchase of "Meal Deal" packages, 1/2 or 2nd pizza price deals or BIGFOOT®.

1/20th Cash Value ©1995 Pizza Hut, Inc.



Dine-in or Carryout

708 North Broad
884-4041

You'll love the stuff we're made of.



CAROLINA MOUNTAIN DIGESTIVE & LIVER DISEASE SPECIALISTS



CARL P. STAMM, M.D.
DONALD R. VARNER, DR., M.D.

Diplomate American Board
Internal Medicine/Gastroenterology

735 Sixth Avenue, West
Hendersonville, NC 28739
(704) 696-3099

Brevard, NC
(704) 883-9600

MAKING A BEQUEST TO THE BREVARD MUSIC CENTER

For many donors, a bequest is the most realistic way to make a significant gift for the benefit of the Brevard Music Center. Donors and their families also benefit, because a bequest to the Center results in an estate tax deduction. A gift may be in the form of cash, securities, real estate, tangible personal property, or other assets. You may want to consider including one of the following:

- ❖ ***Outright Unrestricted Bequest***, by which the Center would receive a stated dollar amount.
- ❖ ***Outright Restricted Bequest***, by which the Center would receive a bequest that can be used only for a specific purpose as identified by the donor.
- ❖ ***Bequest of Residuary Estate***, by which the Center would receive all or a percentage of what remains of your estate after other obligations.
- ❖ ***Charitable Remainder Trust***, by which the donor transfers assets to the Brevard Music Center but retains the earnings for his or her life.
- ❖ ***Charitable Lead Trust***, by which the donor gives assets to a trust fund which pays an annual sum to the Brevard Music Center for a specific amount of time. The assets can then be passed on to the beneficiaries named by the donor.

We invite you to meet and talk with representatives of the Brevard Music Center, in confidence and at no obligation, about the benefits of making a bequest. We would be happy to explain the simple steps necessary to make such a gift. For further information on including the Brevard Music Center in your will, contact Mr. Louis Hrabovsky, Director of Development, Brevard Music Center, P.O. Box 592, Brevard NC 28712 (704) 884-2011.

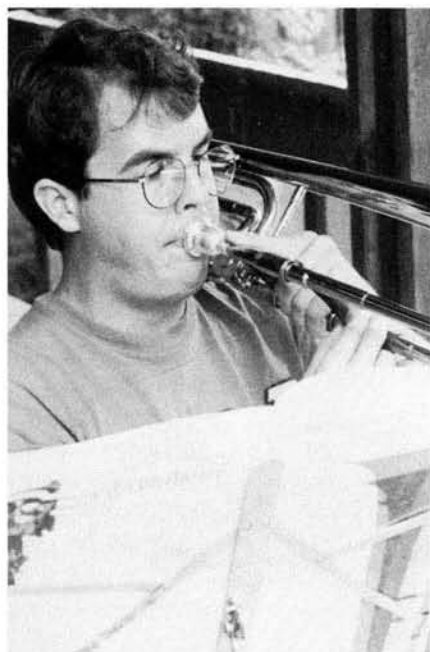

Brevard
Music
Center



BREVARD TRAVEL AGENCY

Locally Owned and Operated Since 1972
Full Service Travel Agency

WORLD WIDE RESERVATIONS

BREVARD TRAVELLERS TRAVEL
BETTER WITH BREVARD TRAVEL

M.K. DENIG, CTC
CHRIS SNEEDEN, CTC

Professional Plaza
300 Broad St.
884-4000

Member of American Society
of Travel Agents

SOMETHIN' FOR NOIHAN' FROM DOMINO'S



Locally Owned And Operated

883-3070

#2 Four Seasons Plaza, N. Broad St.
Brevard, North Carolina



Mr. Pete's Market



Featuring a full line if fine
Books, Magazines, & Videos

945 ASHEVILLE HWY BREVARD, N.C. 884-2044

Brevard Music Center Memorial Scholarship Endowment

In 1981 the Trustees of the Brevard Music Center established this scholarship endowment fund to more effectively memorialize or honor individuals who have had an interest or active participation in the Music Center. Many persons have chosen this fund to institute memorials to friends and family, or to honor those still living.

The earnings from the aggregate total of this endowment are used annually to award scholarship assistance to talented students. When an individual memorial or honorary endowment reaches a total principal of \$5,000 or more, or if the initial gift is \$5,000 or more, the fund will be designated as a separate endowment in perpetuity, identified and acknowledged accordingly.

Brevard Music Center is deeply grateful to the contributors who have established or perpetuated honorary or memorial funds during the past year.

Honorary Funds

Marie Moseley Gilliam
Elizabeth Clarke Tindall

Memorial Funds

Mrs Cecil Alexander
M Scott Allen
Robert M Barr
Mr & Mrs Victor W Bary
Helen Bean
Frances Oates Beattie
Theodore G Blanchard
Mrs Eugene Breazeale
James H Brown
Mary Brown Carter
James A Chapman Jr
Dr Daniel Cook
William E & Ellen S Cook
T Kenneth Cribb
Wanda H Crowl
Nell Cuthell
Miriam Dale
Jane Darnall
Mary B Davis
Dr Lee G Davy
Mildred M Day
John J DiLutis Jr
Ruth Dowd
Temple Wood Dowdeswell
Sara Mann Everett
Barbara Ferguson
Montie J Gannett
Clara W Gibson
Margaret Giddings
Carroll Glenn
Mrs D E Goodling
M A & Josephine R Grisham
Capt James C Harper
James M Harris
Mr & Mrs J C Harrison
Nancy Harrison
William E Hartman

Mrs Jackson G Henderson
Alois C Hrabovsky Sr
Duncan Hunter
Alvin R Jennings
Jerry P Jerome
Benjamin O Johnson
Elmer Johnson
H Laurens Johnson
Elinor and Alex King
Mal King
Eric P Klein
Mrs Harry Kolman
Ruth H Lawton
Maurice Loidans
William B Long
Troy Lord
Frank Marynell
John Richards McCrae
Julia McCrae
Scott Meese
Grace Miller
Louise P Miller
Martha L Mills
Myron L Mills
Dr Frederick C Minkler
Eugene Morris
Sarah Jane Moser
Marvin E Mutchnik
Mrs Bernard N Neal Sr
Hazel Carr Nicholson
June Nickel
David T Niven
Charlotte Smith Northrup
David O'Dell
Cornelia Owen
Anne Benson Priest
William Ragis
Carlo Renzulli
Kathleen Ricker
Frank A Robinson Jr
Mrs Jessie Rockwood
Jeanette Rolader
Hardy G Ross
Betty Combs Sader

Mary Nell Saunders
William L Scarborough
Dolores Schooley
Lilian Scott
Myra Seward
Eleanor P Shoemaker
Janet Simpkin
Miss Theodosia Sproles
Louise H Dorn Stowe
Mrs E E Strotheid
Rowena Summey
Joy Taylor
Otto Teszler
Eleanor Tyler Tuttle
Ruth Ulen
Mary Frances Warnell
Arthur Williams
Helen N Williams
Peggy Beattie Wood
Donald Charles Yaxley

Current Contributors

Mr & Mrs A H Clarke
Mr & Mrs Clyde L Clem Jr
Mary G Cox
Glen Cannon Country Club
Women's Golf Assn
Alois C Hrabovsky Jr
Mr & Mrs James M Keally III
Mrs Wallace Maguire
Mr & Mrs Fred McGarrahan
C William Moody Jr
John and Barbara Nelson
Maj Gen & Mrs John Osteen
Mr & Mrs Paul Owenby Jr
Mr & Mrs Richard Pretz
Mr & Mrs Fred Schaffmeyer
Dr & Mrs David Schrum
Andrew J Singletary Jr
Mr & Mrs J D Sykes Jr
Virginia A Townsend
Dr & Mrs W B Townsend

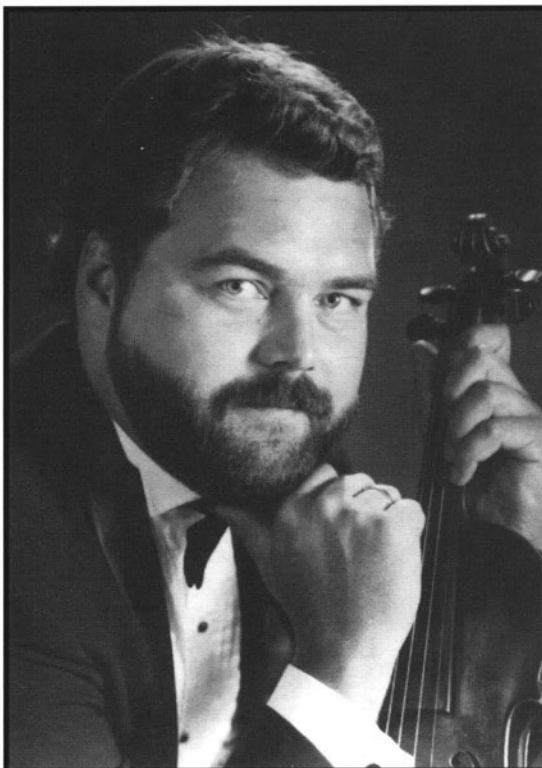

SENSICORE® Strings?
Thomas W. Joiner says:
"Excellent reliability
and pure tone quality!"

"I heartily endorse the 'Sensicore' line for professionals looking for a good buy, excellent reliability, and true and pure tone quality."

Thomas W. Joiner

Thomas W. Joiner
 Associate Professor, Dept. of Music,
 Furman Univ., Greenville, S.C.; and
 Concertmaster, Brevard Music Center
 Festival Orchestra, Brevard, N.C.



MADE IN U.S.A.

At better music stores or write for free catalog
SUPER-SENSITIVE MUSICAL STRING CO.
 6121 Porter Rd. Sarasota, FL 34240-9542

"Over 60 Years of Musical Product Excellence"

"one of this country's leading conservatories"

—The New York Times

UNIVERSITY OF

Cincinnati

COLLEGE-CONSERVATORY OF MUSIC

CCM PERFORMANCE PROGRAMS

- ❖ 2 Mainstage Operas, 1 Mainstage Workshop plus studio workshops annually
- ❖ National Opera Ass'n. Production Winners—1986, 1988, 1989, 1991, 1992, 1993, 1994
- ❖ Metropolitan Opera Audition National Winners—1986, 1987, 1988, 1989, 1990

❖ ❖ ❖ ❖ ❖

- ❖ Performance opportunities for musicians with the Philharmonia Orchestra, Concert Orchestra, Wind Symphony, Jazz Ensembles (Big Band and others), Ensemble for 18th Century Music, Symphony Band and others
- ❖ Ensembles have recorded nearly 20 CDs and have toured across the United States and in England, France, Germany, Japan, Mexico and the Ukraine
- ❖ Recipient of numerous ASCAP Awards for Repertoire and Programming

*Meet Mr. Paul Hillner,
 CCM Senior Admissions
 Officer, at Brevard on
 July 28, 1995.*

*Over \$5 MILLION
 available in Scholarship
 and Assistantship Awards
 for 1995 - 96 !*

For further information:

CCM Admissions
 Box BC, College-Conservatory of Music
 University of Cincinnati, PO Box 21003
 Cincinnati, Ohio 45221-0003

513/556-5462
 FAX: 513/556-1028



1995 Scholarship Donors & Recipients

Dr & Mrs J Curtis Abell

Patrick M Cody
Thomas H Mensch
Ariadna Moreira

Afternoon Music Club of Columbia SC

Eleonore R Shults

William H Alexander

Nydia Camilla Noriega

Mary S Allan Memorial Scholarship

Shao-xiong Dong
Jeremy Allen Jutzeler
David Ryan McCormick

Ione M Allen Music Scholarship

Daniel Paul Frankenberger
Virginia F Leigh
Helen Denise McKie
Layton Ray Parker
Jennifer M Phillips
Alan Underwood

Mrs Isaac Andrews

Letitia Anne Bowers
Brooke A Clark
Wayne J Davis
Joshua J Farrier
Cole Edward Fredricks
Elizabeth Gillette
Kerrie A Hoening
Federico Andres Hood
Calvin Ellis Lee
Cathy Denise Lynn
Sean Patrick McKelvie
Karen Leigh Slotter
Jennifer D Tiller

Atlanta Symphony Orchestra

Linda Jill Underwood

William & Harriet Ball

Stephanie K Allen
Michael David Brown

George Barley

Masako Fukata
Kyle D Gassiot
Jessica B Goodstein
Samuel Joseph Kaestner

Charles N Barnum Memorial

Scholarship Fund

Gerald G Lee

Robert M Barr Memorial Scholarship

Charles A Doswell

Helen and Bill Belanger

Courtney Jones

Mrs George W Blaha

Matthew Paul Gianforte

George W Blaha Memorial Scholarship

Jesse Erin Lippman Johnson

Mr & Mrs Douglas W Booth

Daniel James Cotter
Ian Lee Derrer
Joshua J Farrier
Amanda Colleen Pletcher

Mr & Mrs Bart Boyer

C Scott Ferris

Dr & Mrs J Kirven Brantley

Scholarship Fund

Elizabeth Mara Green

Brevard College Friends of Music

Daniel Frankenberger
Dale McSwain

Brevard Kiwanis Club

Virginia F Leigh
Wayman Jerome Stover
Derrick Lorenzo Weaver

Brevard Music Center Memorial

Scholarship Fund

Cole Edward Fredricks
David John Kosmyna
Daisuke Masukawa
Kevin M Price

Lillian Young Brown

Stephanie K Allen
Ankur Ghosh

Johnsie Burnham Memorial

Scholarship Fund

Jennifer L Best
Jennifer B Gorham

William I Burt Memorial Scholarship

Farah Grace Abdi
Philip Anthony Bouknight
Erik S Frampton
Erin Kathleen Hamilton
Bekah S Hughes
Nicolas Larin
Phyllis Lewis
David C Starkey
Jenna Stewart
Noel Graves Williams

Carrier Memorial Scholarship Fund

Loma Beth LaMountain

Cedartown GA Music Club

Casey Winn Thomas

Centura Bank

Jennifer L Best
Tina Gaye Hill-Janzen
Benjamin Mason
Joshua Samuel Wyckell

Charleston SC Music Study Club

Jeremy Allen Jutzeler
Eleonore R Shults
Matthew Yorke Spivey
Leah Maria Suarez

Clermont Foundation

Kimberly Gayle Hanes
Loma Beth LaMountain
Agnes Jee Sun Moon
Christofer C Walters
Tomohiro Yamaguchi

Dr & Mrs Edward D Conner

Letitia Anne Bowers
Sean Murphy

Community Music Club of Lenoir NC

Jonathan Flora
Patrick Withem

Betty F Cooke

Michael Aaron Arthur

Mr & Mrs G Edmund Cushing

Jennifer Anne Royall

Jane Darnall Memorial Scholarship

Samuel Joseph Kaestner

Sarah Darnall Memorial Scholarship

C Scott Ferris
Kyle D Gassiot

Lee G Davy Living Trust

Julia Elaine Windle

Robert Harold Deadwyler

Marisa Alana Swartz

Floride Smith Dean Scholarship

Endowment Fund

Miriam Liliana Boyer
Michael David Brown
Brian Michael Gosdin
Samuel Joseph Kaestner
Kevin M Price

Mrs Robert A Dean

Sandra Anne Bransky
Stephanie Lynn Caputo
Adia G Dobbins-Hickman
Melissa S Jurica
Richard D Sego
Edward C White

Michael DiGirolamo Scholarship

Endowment Fund

Leah J Kim

Mr and Mrs Dennis B Dills

John David Hyland

Mrs Robert W Dobbins

Todd Alan Betz
Andrea E Brown
Stella S-C Chiu
Daniel James Cotter
Roberto DeBellis
Ian Lee Derrer
Linda Maria Ekberg
C Scott Ferris
Kyle D Gassiot

Ankur Ghosh

Philip A Hess
Kerrie A Hoening
William Hill Horton
Lewis W Johnson
Katherine E Jones
Agnes Jee Sun Moon
Nydia Camilla Noriega
Erica D Parker
Jameson D Platte
Kevin M Price
Erin David Richardson
Matthew Saunders
Scott M Schilling
Brian Smith
Garrett C Smith
Virginia Stallings
Eduardo Vargas
Jennifer Ann Wilhelms
Noel Graves Williams

Robert W & Esther H Dobbins

Scholarship Endowment Fund

Tracy Ann Christmas

Ann Marie Dufek

Duke Power Company Foundation

Darryl Andrew Fomey
John P Gulyas

Eleonore R Shults

Mr & Mrs Ben G Ehrhardt

Linda Maria Ekberg

William Hill Horton

Robert M Wood Faith in American

Youth Fund

Farah Grace Abdi
Jeffrey L Anderson
Michael Aaron Arthur
William David Baldwin
Carolyn J Brady
Ann Marie Dufek
Brian Weldon Edwards
Clare Eisenstein
Conrad Ekkens
Jeffrey Brian Fair
Masako Fukata
Alicia Marie Fusani
Brian Michael Gosdin
Kimberly Gayle Hanes
Leisha J Harvey
Steven Richard Hess
Kristine Hurst
Courtney Ann Jones
Jeremy Allen Jutzeler
Bridget Ann Kibbey
Jesse Erin Lippman Johnson
Daisuke Masukawa
Danielle M Mays
Thomas H Mensch
Angela Renee Mullins
Liesl H Odenweller
Kristopher B Parker
Eduardo Ramirez
Eric Sabo
Eleonore R Shults
Brian Smith
Kristen Lee Thompson
Naira Louise Underwood
Eduardo Vargas
Christofer C Walters
Lesley Watson

Henry J Fieselman

Emily Louise Swift

Fine Arts Center of Kershaw County SC

Alyson Kohl

Fine Arts Council of Sumter SC

Anne Marie Wittig

Elizabeth B Flanagan

Masako Fukata

A J Fletcher Foundation

Anye Diane Anderson
Jeffrey L Anderson
Patrick M Cody
Mary Ellen Duncan
Michael William Dye
Conrad Ekkens
Philip A Hess
Sherry Lynn Holbrook
John David Hyland
Katherine E Jones

Ariadna Moreira

Nydia Camilla Noriega
Pedro Rodelas
Jennifer Anne Royall
Karen Leigh Slotter
Graham S Stuart
Bennett Charles Summey
Jennifer D Tiller
Alice Mae Tillotson
Lesley Watson
Edward C White

Florida West Coast Symphony

Joshua Wyckell

Mrs Raymond Fogarty

Thomas H Mensch

John and Mary Franklin Foundation

Sara Rebekah Greeson
Melissa Anne Migliaro

Fripp Island SC Friends of Music

Brian Michael Gosdin
Leah J Kim
Matthew Yorke Spivey
Leah Maria Suarez
Tomohiro Yamaguchi

Judge & Mrs Robert T Gash

Tracy Ann Christmas
Kyle D Gassiot

Henry F Gould Memorial Scholarship

Matthew Paul Gianforte

M Dexter Hagy

Adia G Dobbins-Hickman

James M Harris Memorial Scholarship

Emily Louise Swift

Emerson Head

Darryl Andrew Fomey

Adelaide Canfield Hester Memorial

Scholarship Fund

Stella S-C Chiu
Elizabeth Gillette

Adelaide Van Wey Hill Memorial

Scholarship

William David Baldwin
Christopher J Johnson
Jennifer M Phillips

Mr & Mrs Walter F Hoepfner Jr

Tracy Rhodus

Hinda & Maurice Honigman

Memorial Scholarship

Jessica Burch Gaskins

Mrs Melverda P Hook

Sean Murphy

Mr & Mrs George W Howell

Erik S Frampton
Gerald G Lee

Edith B Howson

Carolyn W Gill

Huntsville AL Symphony Orchestra

Guild

Garrett C Smith

Roger Hyde Memorial Scholarship

Laura Beth Dangerfield
Sherry Lynn Holbrook

Mr & Mrs Paul F Icerman

Naira Louise Underwood

Intercollegiate Studies Institute

Noemi Cirlan
Dinu-Toma Constantinescu
Lizuca C Rusu

Eva & Edward Janiec Memorial

Scholarship Fund

Katherine E Jones

Mr & Mrs Harold A Johnson

Rebecca Lynn Bowman
Christopher J Johnson
Mary Margaret Moriarty

Mr & Mrs Malcolm F Johnson

Joel Pagan

Mr & Mrs Earnest K Jordan

Elizabeth Mara Green

Louise Hughes Alexander Kane Scholarship Fund
Kristine Hurst

Mrs Robert J Keegan
Jessica Burch Gaskins

Mr & Mrs William W Kehl
Michael William Dye

Ann J Kelly, MD
Emily Louise Swift

Mr & Mrs Roger J King
Angela Renee Mullins

Kingsport TN Womens Symphony Committee
David Renfro

Miss Katherine Kirby
Jessica B Goodstein
Jessica Sheehan

Mr & Mrs Louis C Kraus
Graham S Stuart

Julia Krebs & Roger Hux
Holli Michelle Ryan
Marisa Alana Swartz

Kuhn Memorial Fund
Todd Alan Betz
Ann Marie Dufek
Yoichiro Etsuki
Jessica Burch Gaskins
Carolyn W Gill

Mrs John G Landrum
Jeremy Allen Jutzeler
Kristopher B Parker
Tia Ann Perdomo
Erin David Richardson

Jennie Aiken Laurens Memorial Scholarship
Andrea E Brown

Elizabeth Crudup Lee Memorial Scholarship
Kristen Lee Thompson

Liberace Foundation for the Performing & Creative Arts
Stephanie Lynn Caputo
Brooke A Clark
Daniel James Cotter
Yoichiro Etsuki
Carolyn W Gill
Melissa S Junica
Danielle M Mays
Nicholas E Mazziotti
David Ryan McCormick
Eric Sabo
Richard D Sego
Matthew Yorke Spivey
Leah Maria Suarez
Benjamin Safer Warsaw
Edward C White
Benjamin Lowell Whitehouse

James W Liston
Christopher J Johnson
Jenna-Claire Kemper

Louisiana Federation of Music Clubs
Janet Yang

Lower Piedmont SC Music Teachers Association
Joseph Samuel Backer

Mr & Mrs William Lowndes, III
Laura Beth Dangerfield

John W & Ann Mack
Stephanie Lynn Caputo
Peter C Lee

Sadie R McCrae Memorial Scholarship
Ronald Campbell

Mr & Mrs Fred McGarrahan
Masako Fukata

Eleanora & Charles Meloun
Danielle M Mays

The Memphis TN Symphony League
Clare Eisenstein
Jennifer R Morrison
Sean Murphy
Ward Yager

Irwin & Sarah Meyers
Margaret Louise Carlson
David Charles Hovorka
Sara Marie Mezacapa
Mary Margaret Moriarty

Kathi Jo Smith
Wayman Jerome Stover

David W Meyers Memorial Scholarship Fund
Clare Eisenstein
David Tames

Vera A Milner Memorial Scholarship
Laura Beth Dangerfield
Brian Smith

Mississippi Federation of Music Clubs
Collin Glidewell

Anne Griffin Moore Memorial Scholarship
Kristen Lee Thompson

Peter A Moore
Christopher J Johnson
Joel Pagan

Mu Phi Epsilon Foundation
Marci Kay McLendon

Music Study Club of Penscola FL
Naira Underwood

National Federation of Music Clubs - Rose Thomas Smith Scholarship
Eric B Schmitz

Naples FL Music Club
Amanda C Troop

Mr & Mrs John Nelson
Eric Sabo

Gerard & Wanda Nicholson
Leisha J Harvey

William Noll
Margaret Louise Carlson
David Charles Hovorka
Thomas H Mensch

North Carolina Scholarship Endowment
Jennifer L Best
Miriam Liliana Boyer

Betty Ann Page Memorial Scholarship
Angela Renee Mullins

Mr & Mrs Benjamin R Pickens
Leisha J Harvey
Stephanie Noel Stallings

Mr & Mrs Robert J Pitocchelli
Peter C Lee

Rabinoff Memorial Scholarship Fund
Benjamin Lowell Whitehouse

Mrs William Ragis
Mary Ellen Duncan
Jesse Erin Lippman Johnson

Dr & Mrs Fletcher Raiford
Sandra Anne Bransky
Stephanie Lynn Caputo
Darryl Andrew Fomey
Eduardo Ramirez
Eric Sabo
Naira Louise Underwood

Mr & Mrs Gayle Ramsey
Leisha J Harvey

Mrs Louis J Rauch
Rebecca Lynn Bowman
Jerry Bryant
Cynthia Susan Dacey
Charles A Doswell
Brian Weldon Edwards
Jeffrey Brian Fair
Carolyn W Gill
Elizabeth Gillette
Kimberly Gayle Hanes
James Dale McSwain
Angela Renee Mullins
Joel Pagan
Amanda Colleen Pletcher
Heather Ann Rutherford
Holli Michelle Ryan
Joshua Samuel Wyckell

Sylvia Richter Scholarship Endowment Fund
Charles A Doswell

Mrs Frank A Robinson, Jr
Yoichiro Etsuki
Sherry Lynn Holbrook

Lawrence Rowan
Danielle M Mays
Angela Renee Mullins

Julius Sader Memorial Scholarship
Jeremy Allen Jutzeler
Nicholas E Mazziotti

Mr & Mrs Ralph F Sarlin
Jenna-Claire Kemper

Mary Nell Saunders Memorial Scholarship
Kerri Anne Marcinko

Mr & Mrs Frederic A Schaffmeyer
Angela Faith Dean

Mary K Scott Memorial Endowment
Corbin Brett Abernathy
Stephen C Arnold
Todd Alan Barstow
Carolyn J Brady
Tracy Ann Christmas
Cynthia Susan Dacey
Shao-xiong Dong
Jenny Youjung Kwon
Steve Marshall Larson
Maria Otero
Eduardo Ramirez

Emily B Searcy Scholarship Endowment
Amye Diane Anderson
Erik S Frampton
Liesl H Odenweller
Pedro Rodelas
Bonnie Suratt

Sigma Alpha Iota
Kerrie Hoening

Drs Walter Smalley & Louise Henson
Erin David Richardson

South Carolina Federation of Music Clubs
Timothy Earl Baker
Jeremy Allen Jutzeler
Joanne M Pruitt
April Reed
Kristen Thompson

The Spartanburg SC County Foundation
Fredrick D Black
Angela Marie Flowe
Joshua F Lee
Suzanna A Schuck
Jessica M Whitten

Marta Spoel Memorial Scholarship
Adia G Dobbins-Hickman
Naira Louise Underwood

Dr & Mrs Carl P Stamm
Christopher Johnson

Mr Alan D Stephens
Ronald Campbell

Anne Stoutamire
Debra Jean Anderson
Adia G Dobbins-Hickman

Martha Washington & Harry H Straus Foundation
Bradley K Bub
Liesl H Odenweller
Ryan H Scott
Emily Claire Watson

Swamp Fox Band Booster Club
Michael K Foxworth

J D & Naomi Sykes Memorial Scholarship Fund
Ann Marie Dufek
Jennifer R Morrison
Jessica Sheehan
Eduardo Vargas

Mrs John E Talmadge
Naira Louise Underwood

Bunny Thiele Memorial Scholarship
Alicia L Bennett
Thomas David Brinson
Alvory Louis Bryan
Melissa Butler
Joseph H Conyers
David Ellis Cox

Teresa T Hsu
J Frederick Kelley
Mary Kay Lough
Paul Joseph Lowry
Melissa Anne Migliaro
Ayumi Nagai
Daniel Norris
Ginger Pemg
Zackery Pride
Renell M Senentz
Anne Marie Snyder
Bonnie Suratt
Rachel Erica Taratoot
Casey Winn Thomas
Linda Jill Underwood
Bryce C Westervelt
Nathan H Whittaker

Paul C Thomas Memorial Scholarship
Jeffrey L Anderson
Liesl H Odenweller
Laura Frances Sherman
Brian Smith

Thomasville Entertainment Foundation
Bonnie Suratt
Louisa West

Liz Whitney Tippet Foundation
Carolyn J Brady
Sandra Anne Bransky
Tiffany Brock
Ronald Campbell
Angela Faith Dean
Karen Davenport Dixon
Adia G Dobbins-Hickman
Shao-xiong Dong
Matthew Paul Gianforte
David Charles Hovorka
Kristine Hurst
Kerri Anne Marcinko
Sara Marie Mezacapa
Jameson D Platte
Brian Smith
Kathi Jo Smith

Dr & Mrs William B Townsend
Conrad Ekkens

Mr & Mrs James G Twyne
Amanda K Fortenberry

Eric Uncangeo
Alicia Marie Fusani

Louise B Unrath
Jeffrey L Anderson
Charles A Doswell

Joe & Joella Utley Endowment
Stephen K Bottom
Jerry Bryant
John P Gulyas
David John Kosmyna

Valerie A van der Heyden
Alicia Marie Fusani
Steven Richard Hess

Virginia Federation of Music Clubs
Trevor Patrick O'Riordan
Jessica Sheehan

Caroline M Warnell Scholarship Fund
Heather Ann Rutherford

Richard F Watson
James Dale McSwain

Welcome Hall Opera Endowment
Angela Faith Dean
Karen Davenport Dixon

Mrs John W Weldon
Andrea E Brown

Virginia Chen Wells
Amanda K Fortenberry

Williams Gengakki Violins
Alvory Louis Bryan

Dr & Mrs Ward Woodbury
Corbin Brett Abernathy

Eileen Wylie Memorial Scholarship
Jameson D Platte

Catherine Abbott Yon Memorial Scholarship
Alicia L Bennett

Mr & Mrs Kurt Zimmerli
Todd Alan Barstow
Cynthia Susan Dacey



THE PINES Country Inn

**Lodging Rates include
Full Country Breakfast**

Truly a Country Inn, overlooking a beautiful valley, where guests are treated like family at Grandma's house. Available by day, week or month. 8 miles East of Brevard, N.C. 14 miles West of Hendersonville, N.C. 719 Hart Road - Pisgah Forest, N.C. 28768

**Dinner Served Family Style
Thursday - Saturday 6-7 P.M.**

**OPEN May 1st — Oct. 31st
Reservations Please**

(704) 877-3131

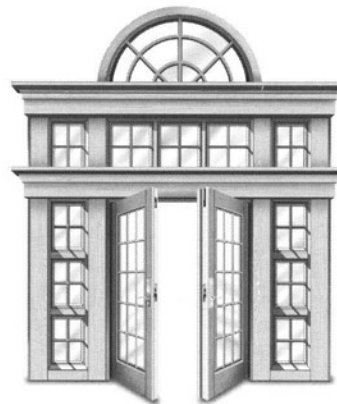

**INSTALLING A PATIO DOOR?
WE HAVE THE CROWNING TOUCH.**

No patio door adds more drama to a home than the Andersen® Frenchwood® Hinged Patio Door. And it's one of the most weathertight and secure patio doors you can buy.

Flank it with Andersen Windows. Crown it with an Andersen Circle Top™ Window and you've created a truly unique Andersen Feature Window.

Getting started is as easy as opening the door at our place. We're your Andersen Window Center® store.



Brevard Lumber Company
348 King Street
Brevard, NC 28712
704-883-8191

All Andersen Window Center® stores are independently owned and operated. WCFD05

**Cards
Jewelry
Gift Baskets
Camp Care Packages
Fine Stationery**

**We wrap, pack &
ship to anywhere.
Local Delivery**

Main Street Ltd.
PERSONAL GIFT SELECTIONS

224 Main Street East
Brevard, NC
884-4974
800-248-CAMP

COKER COLLEGE

Department of Music

Bachelor of Arts in Music
(organ, piano, voice)

Bachelor of Music Education

Piano Teaching Certificate

*Substantial music scholarships awarded
annually on the basis of auditions.*

For more information contact:

Dr. Kenneth L. Wilmot
Department of Music
Coker College
Hartsville, SC 29550
1-800-950-1908 or 1-803-383-8061

ACADEMIC EXCELLENCE ♦ INDIVIDUAL ATTENTION ♦ PERSONAL ACHIEVEMENT

New World School of the Arts

Miami's Conservatory of Music

*for exceptionally talented students planning
a performance career in voice or instrumental music*



Bachelor of Music • Associate in Arts • Performance Certificate

Tuition - years one and two
In State: approximately \$1,400
Out of State: approximately \$3,500

Tuition - years three and four
In State: approximately \$1,700
Out of State: approximately \$6,500

Financial assistance available based upon merit and need.



300 NE Second Avenue, Miami, FL 33132 • (305) 237-3622

**COLDWELL
BANKER**

BREEDLOVE-NICHOLS
RESORT PROPERTIES

Presents

Lake Toxaway

Lake Front Homes & Lots
Golf Course Homes & Lots

*Let us share in your
discovery of Lake
Toxaway*

Call or write:
Coldwell Banker
Breedlove-Nichols
Resort Properties
Box 111
Lake Toxaway, NC 28747
(704) 966-4029

Comics

(New & Back Issues)

Cards

(Sports & Non-Sports)

Computer Software

10% OFF

with this ad

THE LEADING EDGE

112 West Main St.
Brevard, NC 28712

704-883-4000



Blue Ridge Savings Bank

Serving Western North Carolina

210 South Broad Street, Brevard
704/884-7092



FDIC Insured



*The Brevard Music Center
makes our town
"Above the Crowd"
Many thanks for all you
add to our community.*

RE/MAX

Land of Waterfalls Realty
520 Country Club Rd. Brevard
884-5020/1-800-287-3022



Victorian Rose Tea Room

30 W. Jordan St. Brevard, NC

704-883-3838

Open Mon.-Sat. 11:15 am-5:00 pm

Luncheons

Afternoon Teas

Desserts

Selections Include:

SOUPS • SALADS • SCONES
CROISSANT SANDWICH PLATTERS
CHICKEN SALAD PLATTERS
CHOCOLATE BAVARIAN TORTE
CHEESECAKE

*"Proper English Afternoon Tea"
(Reservations Requested)*

Saturday Evening Dinners

6:00 pm - 8:30 pm
(Reservations Only)

Sunday Brunch

10:30 am - 1:30 pm
(Reservations Requested)

Patio Dining

Gifts

AT DEPAUW MUSIC IS PERFORMANCE

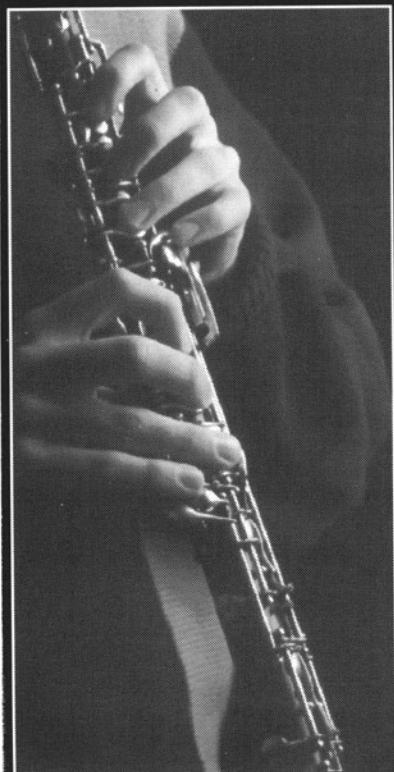

Whether you are a violinist or an oboist, major in performance, music education, music/business or biology, at DePauw you will perform. With more than 100 concerts per year from opera theatre to chamber music and many solo performances, undergraduate musicians at DePauw perform.

For further information and literature, call (800) 447-2495.

DePauw University
School of Music
Greencastle, IN 46135

White Squirrel Shoppe

est. 1988

Antiques - Gifts - Collectibles

Precious Collectible Treasures



Glynda Turley,
Yankee Candles
Dreamsicles
Cherished Teddies
Shelia's
Boyd's Bears
Cat's Meow
Little Cheesers
Lilliput

13,000 White Squirrels
Largest Selection Of Candles In Area

Complimentary Gift Wrapping

2 W. Main Street
Downtown Brevard

(704) 877-3530



PHOTOGRAPHY ■ COMPUTER DESIGN ■ FILM PROCESSING

in BREVARD

406 N. Broad St.
INSIDE

"Princess Plaza Mall"

State of the art **film processing**

No extra charge for 1-hour, drop box outside mall

Black and White and Passport photos

Photo Tees, Hats, Mugs, etc.

OLD PHOTO RESTORATION

Now exhibiting NC Woodturnings

HOURS
M-F 9-6
SAT 9-4

Across from BREVARD COLLEGE



Deal AUTOHAUS

PORSCHE • AUDI • VW • SAAB

2 KENILWORTH KNOLL

ASHEVILLE

252-1363

Deal MITSUBISHI

4 KENILWORTH KNOLL

ASHEVILLE

252-4300

Deal
of Asheville, NC

Buick • Isuzu • Lotus

136 Merrimon Avenue

Asheville **252-1363**

Why Opera?

An editor knows good copy when he sees it, and the following - to a musician's ears - is good copy. It comes via Joe Queenan, writing in the April 1994 issue of GQ. Bravo, Joe! You wrote a mouth full. - ed.

Mostly what I like about opera is that it is an art form that still has standards, something that is no longer true of painting, sculpture, architecture or modern music. Unlike jazz vocalists, who can camouflage a shipwrecked voice with clever phrasing or a battalion of resourceful accompanists, opera singers have to be able to hit the notes. When they do not hit the notes, they get booed lustily. Even Pavarotti.

People who do not like opera do not like it because they think it's weird.

I am prepared to argue that opera is the

strangest activity of which human beings are capable, far more bizarre than stuffing ferrets down one's pants or marrying Don Johnson twice. But that's what makes the opera work: the fact that you, the listener, often cannot believe what you are hearing.

I am entertained when Mick Jagger sings "Brown Sugar" or "Satisfaction," but there is nothing in his delivery that astonishes me in any way. I am perhaps more in awe when I listen to Aretha or Sinatra or, for that matter, Elvis. But there's very little that they do with their voices that leaves me shaking my head, wondering "Where did that come from?"

The way I see it, Mick Jagger is like Whitey Ford, while Aretha, Frank and Elvis are like Seaver. Pavarotti, Callas and Caruso are like Koufax.



• BURGERS • SANDWICHES • SHAKES •

Come by before the concert for a 1950's nostalgic experience you won't want to miss!

Then visit our general store...

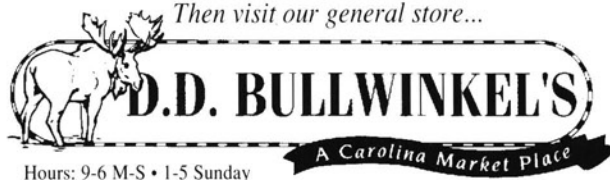

Hours: 9-6 M-S • 1-5 Sunday

CORNER BROAD & JORDAN STREETS

704-862-4700

BELMONT UNIVERSITY *School of Music*



BACHELOR OF MUSIC DEGREES
CHURCH MUSIC, COMMERCIAL MUSIC, COMPOSITION, MUSIC
EDUCATION, PERFORMANCE, PIANO PEDAGOGY, THEORY
MUSIC WITH AN OUTSIDE MINOR

MASTER OF MUSIC EDUCATION DEGREE

AUDITION INFORMATION AVAILABLE
BELMONT UNIVERSITY SCHOOL OF MUSIC
1900 BELMONT BOULEVARD
NASHVILLE, TN 37212-3757
615-385-6408



KRIS' KLASSICS
A Resale Shoppe

***"Today's Fashions
At Yesterday's Prices"***

**Great Selection Of
Upscale Fashions!**

- Leslie Fay
 - Lis Claiborne
 - Chaus
 - Koret
 - Outback
 - Express
- and many others

118 West Main Street, Brevard
Mon.-Sat. 10:00am-5:00pm

884-7101

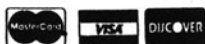

KEY FALLS INN

Bed & Breakfast

151 Everett Road
Pisgah Forest, NC 28768
Phone (704) 884-7559

*A Country Inn on 28 acres, 2-1/2 miles from Brevard.
Comfortable elegance plus hiking trail to falls,
tennis, full breakfast & afternoon tea.*



circa 1862

DuPont

***Medical Products Department
Brevard, North Carolina***

MANUFACTURER OF X-RAY FILM PRODUCTS



Better things for better living

**Equal Opportunity Employer
M/F/H/V**

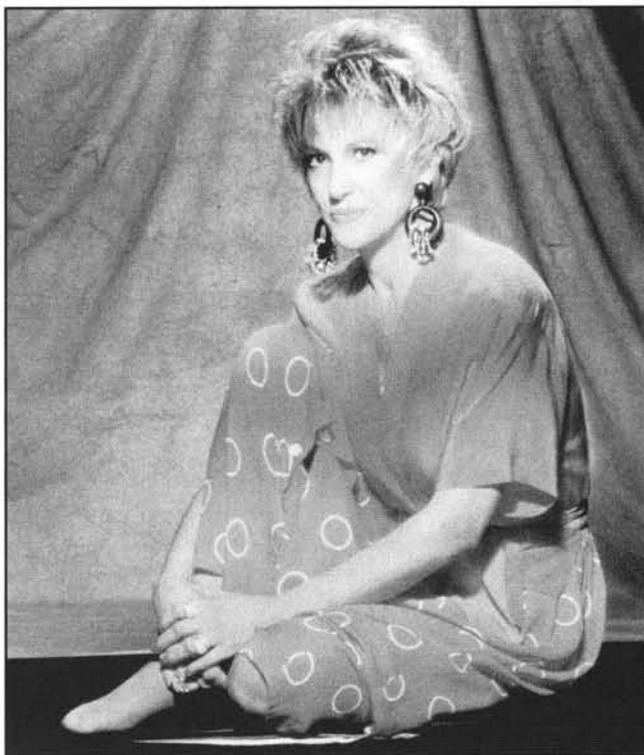

Bravo! to the many individuals and businesses who made last year's Special Event Concert with Tammy Wynette such a success. Our most sincere thanks to:

Sponsors

Brevard Orthopaedic Associates, PA
Brevard Travel Agency, Inc
Centura Bank
Citizens Telephone Company
First Citizens Bank
Jerome and Summey Insurance
Keir Manufacturing, Inc

Alfred F Platt Jr, AIA
M-B Industries, Inc
Moser Construction Company, Inc.
Quality Rubber Manufacturing Company
James H Toms & Associates
Spearman Foods
Wood Chevrolet, Pontiac, Olds, Buick

Special Thanks

Brevard Music Center Association
Dynagraphics Printing
Hendersonville Tents
Linda Candler

P H Glatfelter, Ecusta Division
Skyland Distributing
"The wonderful musicians in the BMC Orchestra"

WSPA TV - Spartanburg, SC and WESC FM, Greenville, SC were media sponsors of the Tammy Wynette concert.

Dynagraphics
INCORPORATED

**We make
lasting
impressions
of YOUR
business...**

**That is OUR
business.**

**A Full Service Graphic Arts Company
Two locations:**

525 University Ridge
Greenville, SC 29602
803/233-4317 • Fax 803/271-4460

457 S.W. Daniel Morgan Ave.
Spartanburg, SC 29301
803/585-8338 • Fax 803/585-8339

Brevard Music Center Association

- Volunteers Supporting Young Musicians -



Renée Braun, President

Hard work and determination can turn dreams into reality!

That is exactly how the Brevard Music Center Association, almost 400 strong in 1995, supports the outstanding music education program of BMC. And 100% through volunteer efforts.

With varied fundraising activities, including Harmony House, as well as services to BMC in the form of assistance with mailings, carpentry, painting, beautification and more, BMCA members participate in *Vision 2000* - the strategic growth plan aimed at making our music center the most outstanding in the country.

Since the organization was formed in 1979, BMCA has contributed more than \$280,000 to the Music Center. Each year our membership has increased. Each year our fundraising has grown. Each year we have more of an impact on the educational mission of Brevard.

Won't you join us in our determination to promote and support Brevard Music Center, where musical talent is rewarded with outstanding education and musical performance opportunity? Membership is open, and the opportunities - thus rewards - are endless.



1994-95 Officers

Renée Braun, President

Leta Reynolds, Vice-President

Dottie Hansen & Karla Atkinson, Secretary

Bill Boggs, Treasurer



*Congratulations on bringing
great music to the mountains
for more than half a century.*

Bravo! & Encore!



**A nice place
to stay.**

BREVARD MOTOR LODGE

JUST ACROSS FROM THE COLLEGE

- 34 units, All Ground Floor
- Color Cable TV
- Direct Touch Phones • Refrigerator

- Apartments • Family Rooms
- Heated Pool • Picnic Area
- Major Credit Cards

(704) 884-3456

Brevard Music Center Association

Membership

The BMCA has been growing by leaps and bounds as Western North Carolina attracts more and more music lovers. BMC is most grateful for the untiring efforts of BMCA members.

Mr & Mrs Harvey Ackerman
 Mr William H Alexander
 Ms Elizabeth H Allen
 Mr & Mrs John S Allison
 Mr & Mrs John S Ammarell
 Dr & Mrs Edward L Anderson
 Mr & Mrs R E D Anderson
 Mr & Mrs Leo E Antloga
 Mr Joseph L Arbena
 Mrs William F Armstrong
 Mr & Mrs Carl Joseph Atkins
 Mr & Mrs Damon R Averill
 Ms Christene J Baglio
 Mr George Barley
 Mr & Mrs Charles W Barnett
 Mr & Mrs John F Bates
 Mr & Mrs Hilbert W Baumann
 Mr & Mrs William BeLanger
 Ms Ruth Behrens
 Mr & Mrs Robert L Berg
 Mr & Mrs James D Bergstrom
 Mr George S Betsill
 Dr Enid L Bever
 Mr Clark P Beverly
 Mr & Mrs Peter B Bickett
 Mr & Mrs Boyd C Black
 Mrs T G Blanchard
 Mr & Mrs Richard Blee
 Mr & Mrs Dan R Blunt
 Mr William G Boggs Jr
 Mr & Mrs Robert R Bolt
 Mr & Mrs Douglas W Booth
 Mr & Mrs Lauren P Booth
 Mr & Mrs Murray Both
 Mr & Mrs Bertrand Bourget
 Mr & Mrs Harold E Bowles
 Dr & Mrs Robert A Brand
 Mr & Mrs Bernard Brauer
 Mr & Mrs Arnold Braun
 Mrs William Broadfoot
 Mr & Mrs Donald Brockway
 Mr & Mrs Charles R Brown
 Mr & Mrs Farrell Brown
 Mr Geoffrey F Brown
 Mrs James H Brown
 Mr & Mrs John F Bruesch
 Mrs Earle O Bryant
 Mr & Mrs William Bullock
 Mr & Mrs David V Burchfield
 Mrs Gladys L Burlingame
 Mr & Mrs John N Burt
 Mrs William I Burt
 Mr Thomas E Bush
 Mr & Mrs Charles Butterworth
 Mr & Mrs Philip J Caccavale
 Mr & Mrs W Herbert Cairnes
 Mr & Mrs Marvin Campbell
 Mr & Mrs Russell Campbell
 Mr & Mrs John S Candler
 Dr & Mrs J Ervin Cannon
 Mr & Mrs Charles B Carlson
 Mrs Elizabeth M Carpenter

Mr & Mrs Walter Carroll Jr
 Mr & Mrs Hugh A Cathey
 Mr & Mrs John M Caylor
 Mr & Mrs Clem Chamberlain
 Mrs Mollie Christie
 Ms Ginevra M Cleveland
 Mr & Mrs Robert M Coker
 Mr & Mrs Frederic Comlossy
 Mr & Mrs Robert J Connelly
 Dr & Mrs Edward D Conner
 Mr & Mrs Bernard Y Conyers
 Mr & Mrs Harry L Cook
 Mrs Robert Cook
 Mr & Mrs Donald G Cooke
 Mr & Mrs Harry Corbin
 Mr & Mrs Floyd Cosmi
 Mr & Mrs Charles D Cowan
 Mr Frank Cozza
 Mr & Mrs Charles F Cram
 Mr & Mrs Philip Crist
 Mr & Mrs Richard H Cushman
 Mrs Alfred D'Agata
 Ms Charlotte Davidson
 Mr & Mrs Charles Davis
 Dr & Mrs Charles R Davis
 Mr & Mrs Robert D Davison
 Mr & Mrs Robert DeRuocco
 Mr & Mrs LaVern Decklever
 Mr & Mrs Robert F Denig
 Mr & Mrs Harry F Devenport
 Mr & Mrs Richard W Dittmer
 Mr & Mrs Theodore Doenecke
 Mr & Mrs Stephen B Dolny
 Mr & Mrs Mike Domonkos
 Mr & Mrs H A Dorfman
 Mr & Mrs Dallas W Dort
 Mr & Mrs Robert S Dowd
 Mr M R Dowdeswell
 Mrs David H Dowding
 Mrs Fred M Drothler
 Mr & Mrs Norman Eckhardt
 Mr & Mrs Ben G Ehrhardt
 Ms Mary G Ellis
 Mr & Mrs Earl A Elmquist
 Mrs G Hugh Erickson
 Capt & Mrs Carl Esbensen
 Mr & Mrs Arthur L Faber
 Dr & Mrs J Murray Fadial
 Mrs William C Fahlbusch
 Mr & Mrs Clifford Flood
 Mr & Mrs Robert B Fraser
 Mr John T Freeman
 Mr & Mrs Robert E L Freeman
 Mr Herman Freese
 Mr & Mrs Robert J French
 Mr & Mrs John W Frost
 Mr & Mrs Daniel Gaffney
 Judge & Mrs Robert T Gash
 Mr & Mrs Joseph A Gerardi
 Mrs Beth Glass
 Mr & Mrs Hugh E Gleaton
 Mr & Mrs George M Gohn

Mr & Mrs Abraham Golding
 Ms Marjorie Goodridge
 Mrs Eugene H Gordon
 Mrs Henry F Gould
 Mr & Mrs Robert T Grohman
 Mr & Mrs John A Guissinger
 Mr & Mrs Charles R Gunn
 Ms Suzanne Gusterson
 Mr & Mrs Jamie Hafner
 Mr & Mrs Louis Haizel Jr
 Mr Gordon G Hamrick
 Mrs Edward E Hansbrough
 Mrs Walter J Hansen
 Ms Jean Harris
 Mr & Mrs William D Hart
 Mr & Mrs Lee B Hawthorne
 Dr & Mrs Hugh Haynsworth
 Mr Hugh Hazelton Jr
 Ms Doris Headley
 Mr & Mrs Larry Heimbinder
 Mr & Mrs M Robert Hektor
 Mr & Mrs Irvin E Henry
 Mr & Mrs John R Hernandez
 Mr & Mrs James B Hickman
 Mr & Mrs Paul K Higby
 Judge & Mrs Cecil J Hill
 Mr Robert Noble Hill III
 Mr & Mrs George Hochschild
 Mr & Mrs Walter F Hoepfner
 Dr & Mrs Paul Holcomb
 Dr & Mrs I C Holloway
 Mr & Mrs John W Holm
 Mr & Mrs Otho Neil Hopkins
 Drs Harry & Sylvia Horowitz
 Mr & Mrs William H Hough
 Mr & Mrs C R Howle
 Mr Louis Hrabovsky
 Mr & Mrs Kevin J Hughes
 Mr Dwight L Hulse
 Mr & Mrs Harold A Inwood
 Dr Sidney Isenberg
 Mr & Mrs William M Ives
 Mr & Mrs William A Jackle
 Mr & Mrs G Kenan Jacobi
 Dr Henry Janiec
 Mrs Fritz Jensen
 Mr & Mrs James P Jervey
 Mr & Mrs Roy S Johnsen
 Ms A Roberta Johnson
 Mr & Mrs Chester Johnson
 Mr & Mrs Harold A Johnson
 Mr & Mrs Malcolm F Johnson
 Mr & Mrs Richard Johnson
 Mr & Mrs Charles L Joslin
 Mr & Mrs Harold H Kahler
 Mr David T Keenan
 Mr & Mrs John J Keilen
 Mr & Mrs Ira K Kennerly
 Mr & Mrs Gordon Kiddoo
 Mr & Mrs Paul K Kiefer
 Ms Ruth Kilmer
 Mrs Ethel M Kilpatrick

Mr & Mrs Craig Kinney
 Mr & Mrs William H Kirlin
 Mr & Mrs Luke M Kitahata
 Mr & Mrs Albert V Klock
 Mr & Mrs Lloyd Kniffin
 Mr & Mrs Joseph E Kolter
 Mr & Mrs William Konrad
 Mr & Mrs Harry L Kopp
 Mr & Mrs Louis C Kraus
 Mr & Mrs Charles J Krueck
 Mr & Mrs Walter M Lacyk
 Mrs Hugh D Lalor
 Mrs Franklin D Lane
 Mr & Mrs Robert Larsen
 Mr & Mrs Walter Larsen
 Mr & Mrs William Lattimore
 Mr & Mrs Matt Lawson
 Mr & Mrs George Le Vasser
 Mr & Mrs James K Leitner
 Mrs Frank R Light
 Mr & Mrs Arnold L Lippert
 Mr & Mrs James Lisk
 Mr & Mrs Timothy Lovelace
 Mr & Mrs William E Loveland
 Mr & Mrs Kenneth MacLennan
 Dr & Mrs Leonard L Madison
 Mr Ross Magoulas
 Mrs Wallace G Maguire
 Mr & Mrs David Manning
 Mr & Mrs W W Marchant Jr
 Mr & Mrs George L Marshall Jr
 Mr & Mrs Lawrence F Marshall
 Mr & Mrs William J McAfee
 Dr & Mrs Frank McClelland Jr
 Mr & Mrs James D McCoy
 Mr & Mrs Fred McGarrahan
 Mr & Mrs Robert J McGarry
 Mr & Mrs William McMurray
 Ms Ruth H Meinecke
 Mrs Robert W Melton
 Ms Jean A Mendelsohn
 Mr & Mrs Donald H Menser
 Mr & Mrs Charles E Miller
 Mr & Mrs Clarence L Miller
 Mr & Mrs Darrell L Miller
 Mr & Mrs Martin A Miller
 Mr & Mrs Jerome Mittelberg
 Mrs Harry P Mooney
 Mrs Raymond F Moran
 Mr & Mrs Stewart T Moran
 Mrs Louise M Morgan
 Mr & Mrs Robert Morris
 Mr & Mrs Howard Mortensen
 Mr William Mulford
 Ms Luella M Mullens
 Mr & Mrs Thomas H Nash
 Mr & Mrs John L Nelson
 Mr & Mrs Robert K Nelson
 Mr & Mrs John L Nichols Jr
 Mr & Mrs Don Nickson
 Mr & Mrs Jacob O Nissley
 Capt & Mrs Paul L Nuschke
 Mr & Mrs Edwin J O'Brien
 Mr & Mrs Harold J Odell
 Maj Gen & Mrs John Osteen Jr
 Mr & Mrs Paul Owenby Jr
 Mr & Mrs G Dewey Oxner Jr
 Mr & Mrs Henry G Panzer
 Mrs Helen Parker
 Mr & Mrs Ben Patterson
 Mr William E Paulk Jr
 Mrs John E Pearson

Mr & Mrs William P Pearson
 Dr & Mrs William Pendergrast Sr
 Mr & Mrs W Thomas Penn
 Mr & Mrs Harland W Percy
 Gen & Mrs Wilton Persons Jr
 Mr & Mrs Jerry Phillips
 Ms Frances Pledger
 Mr & Mrs John Pompgetti
 Mr & Mrs John A Pooley
 Mr & Mrs John N Porter
 Dr & Mrs Jack W Powers
 Mr & Mrs Philip H Powers
 Ms Elizabeth B Price
 Ms Lib Provence
 Mr & Mrs George D Ramig
 Mrs Jinks Ramsey
 Mrs Seymour Q Randolph
 Mr & Mrs Robert S Reaume
 Dr & Mrs John B Reinhart
 Mr & Mrs Philip H Reynolds
 Ms Joy Rising
 Mrs Frank A Robinson Jr
 Mr & Mrs Rolla E Rogers
 Mr & Mrs Gerald J Roncolato
 Mr & Mrs Julian R Ronse
 Mr Lawrence Rowan
 Dr & Mrs C Edward Roy
 Mr & Mrs John G Rubino
 Mr & Mrs Thomas L Ruegg
 Mr & Mrs Frederick Rutledge Jr
 Mrs A T Sampson
 Ms Debi Sanders
 Dr & Mrs James H Sanders Jr
 Mr & Mrs Ralph F Sarlin
 Mr & Mrs John R Sauerteig
 Mr & Mrs Robert Schafermeyer
 Mr & Mrs Frederic Schaffmeyer
 Mr & Mrs Berkley V Schaub
 Mr & Mrs Robert E Scheuing
 Mr & Mrs Daniel J Schifeling
 Mrs Edwin L Schmidt
 Mr & Mrs Everett Schmidt
 Mr & Mrs Murray Schneider
 Mr & Mrs Frank M Schrader
 Mr & Mrs Gordon D Schreck
 Mr & Mrs Spencer C Scott
 Mrs Earl Seaborg
 Dr & Mrs William M Searcy Jr
 Mr & Mrs Cornell Secosan
 Dr & Mrs Craig J Secosan
 Mr & Mrs Fred J Shafe
 Dr Miriam F Shelden
 Mr & Mrs James L Shields
 Mr & Mrs Franklin W Short
 Mr & Mrs Parke H Sickler
 Mr & Mrs Fred Siefke
 Mr C Miller Sigmon
 Mr & Mrs Jeff Simpson
 Mrs Constance P Sloan
 Mrs Mary W Smith
 Mr Robert S Smith
 Mrs A Robert Soehner
 Mr & Mrs Robert L Space
 Mr & Mrs Jeffrey N Stahl
 Ms Jean Stamper
 Mr & Mrs William Stapleton
 Mrs John H Stelling
 Mr & Mrs Moreau L Stoddard
 Mr & Mrs Charles Stohr

Mr & Mrs Gerald E Stoughton
 Mrs Phyllis I Stout
 Mr & Mrs Albert L Stoutamire
 Mrs Martin Strandbergh
 Mr & Mrs Karl H Straus
 Mrs Isabel L Studley
 Mr & Mrs Denny Sullivan
 Mr & Mrs William C Sunier
 Dr & Mrs S Daniel Swaim
 Mr & Mrs Paul Sweeney
 Mr & Mrs J Douglas Sykes Jr
 Mr & Mrs William F Tait
 Mr & Mrs Charles C Taylor
 Rev & Mrs David L Taylor
 Mr & Mrs W Frank Taylor Jr
 Ms Olga Terry
 Ms Olympia J Tester
 Mr & Mrs Norman C Thomas
 Mr & Mrs Talton Thomas
 Mr & Mrs David L Thornburg
 Mr & Mrs David W Thorne
 Ms Grace E Tiffany
 Mr & Mrs Robert G Tobin
 Mrs Hugh W Tomb
 Mrs Nat Townsend
 Dr & Mrs William Townsend
 Mr & Mrs Robert Tragesser
 Mr Richard C Tresise
 Mrs Robert F Unrath
 Ms Jean Van Cleve
 Mr & Mrs John Van Note
 Mr & Mrs Bernard Vanderbeck
 Mr & Mrs Frank Voda Jr
 Mr & Mrs Clyde Voll
 Mr & Mrs Fred Volz
 Mr & Mrs Ted Von Allworden
 Mr & Mrs Jerome H Voss
 Mr & Mrs Glen B Wagner
 Adm & Mrs Kenneth Wallace
 Ms Ann E Warden
 Mr & Mrs Willis B Warnell
 Gen & Mrs William Watkins
 Ms Madalyn B Watters
 Mr & Mrs Lloyd H Weatherly
 Mr & Mrs Harold O Weesner
 Mr & Mrs Alan C Weess
 Ms Barbara G Weiner
 Col Paul B Welch
 Mr & Mrs R Clyde Wheeler
 Mr & Mrs Clyde Williams Jr
 Mr & Mrs Stephen G Williams
 Mrs Thomas H Williams
 Mr & Mrs David M Willis
 Dr & Mrs J Timothy Wilson
 Ms Julianne M Winner
 Ms Marian H Withington
 Dr Helen D Wohlers
 Mr & Mrs Edwin D Wolf
 Mr & Mrs M Beattie Wood
 Mr & Mrs C Thomas Wyche
 Mrs Homer Yabrove
 Mrs Len Yanko
 Mrs Mayme K Yarbrough
 Mr & Mrs Donald G Zillioux
 Mr & Mrs Kurt Zimmerli
 Mr & Mrs Paul J Zinkann
 Mr & Mrs Robert W Zura

A year round Bed & Breakfast

Guest list has included:

Tony Bennett
Andy Williams
Marilyn Horne
Ellen Burstyn
Louis Belsten
US Army Brass Quintet
Howard K. Smith
Eileen Fulton
Benita Valente



Visit our *Cafe*

- Daily Lunch Specials
 - Cappuccino
 - Espresso
 - Teas
 - Coffees
- Picnic Baskets
- High tea (by reservation)

the Womble Inn

301 West Main • Brevard, N.C. • (704) 884-4770

**Carnegie
Mellon**

*A Conservatory in
a University Setting*

B.F.A. Performance, Composition
M.M. Performance, Composition, Conducting
Music Education Certification
Artist Diploma
Dalcroze Eurhythmics Certification

scholarship programs available
generous graduate assistantships

Department of Music
Marilyn Taft Thomas, Head
5000 Forbes Avenue, Pittsburgh, Pennsylvania 15213
(412) 268-2372

Life After Brevard

Since 1936 the Brevard Music Center has played host to thousands of young musicians. "The Brevard Experience" is unique in many ways, producing a deeper appreciation for music that lasts a lifetime. Wherever they go in life, BMC alumni share the common experience of performance.

Not all "Brevard Kids" enter the world of professional music; in fact, the majority of them are involved in other careers. But virtually all have made their marks on the cultural life of

communities across America. The common thread that ties them together is an abiding respect and love for music... an attitude nurtured in every student who experiences a Brevard Summer.

"Where are they now?" is a question often asked by our audiences, especially those who have attended BMC performances for many years. These are just a few examples of the answer to that question.

Miriam Lockhart ('71) has had a varied career as an orchestral, chamber and theater musician. In addition to teaching at Juilliard and at Wilkes University, she is a member of the Long Island Philharmonic and is a founding member of the Odyssey Chamber Players.



In February, **Keith Lockhart** ('76, '77) was named the new conductor of the Boston Pops Orchestra, taking over for John Williams. He had been the Music Director for the Cincinnati Chamber Orchestra, Associate Conductor of the Cincinnati Symphony and Pops Orchestras



and worked closely with youth orchestra programs. The Boston Globe said, "...he's a snappy, energetic, stylish conductor." (We already knew that!)



David, Martha Pendergrast Coursey, Walter, Jeff

The Pendergrast family of Atlanta has a long Brevard tradition that covers thirty years. W. Jefferson Pendergrast ('64), a percussionist both at Brevard and at Duke University, has a plastic surgery practice in Atlanta. His son, Matt ('93), also a percussionist, just graduated from Westminster School. David ('67) now lives in Griffin GA where he is a pharmacist with Eckerd Drugs. String bassist Walter ('69) is an anesthetist and lives in Wilmington NC. While in college, he played in the Spartanburg (SC) Symphony under Henry Janiec. All the Pendergrast family remain active in music.



Steve and Ada Sewell were property masters for the BMC Opera Workshop during the 1978-79 seasons; Ada had been an RTP violin student in 1973. Steve now has his DMA in composition from the University of Oklahoma, and Ada is completing a Music Ed Masters. Daughter Catherine is 11, and Larson is 6; both are interested in piano and voice.

Violinist **Garrett Smith** ('94) won the 1995 Huntsville (AL) Youth Orchestra concerto competition and will use the scholarship prize for another Brevard Summer. He recently wrangled his way backstage for a photo at an Itzhak Perlman concert, and was then allowed to carry his hero's violin to the waiting limo.



First Union knows
what goes into a star
performance, and we salute
our community's arts.
New Banking Power For You.

**FIRST
UNION**

**First Union National Bank
of North Carolina**

Banking Offices Statewide Member FDIC

© 1989 First Union National Bank of North Carolina

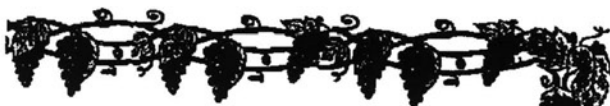

Chianti's *Italian Cafe*



For your dining pleasure
Authentic Italian Cuisine
Dinner Served Nightly 5 - closing
Sunday Brunch 11 - 3 pm
Cocktail Lounge Open 5 - closing
Post-Concert "Lite Menu" Available

For Reservations 704-862-5683

*Your Hosts: Maggie & Mike DiRocco
and Chef Jerry Lo Chiatto*

KARAOKE Friday 8:30 - 2 am

10 New Hendersonville Highway
Intersection of 64 & 280, Pisgah Forest

Treasure The Art Of Retirement Living

At Chestnut Hill, Highlands' only full-service, residential retirement community, independence, security and service are your choice. Here you will enjoy a lovely cottage home or a new Club Suite and a full complement of services and exceptional amenities. Depending on which of three plans you choose, one monthly fee includes services such as utilities, security, home and appliance maintenance, lawn care, transportation, a weekly house cleaning including linens, and dining daily in the clubhouse for lunch or dinner. At Chestnut Hill you choose the lifestyle and we provide the options. Visit or call us today at 800-473-5093 or (704) 526-5251. You too can treasure the art of retirement living at Chestnut Hill.



CHESTNUT HILL
OF HIGHLANDS

*Located on Buck Creek Road,
4/10 of a mile off Hwy. 64, 3 miles east of Highlands*

LOOKING GLASS EYE CENTER

"Combining the science of medicine with the art of caring"

Dana J. Christianson, MD

Craig J. Secosan, MD

Glenn S. Matheny, OD

STATE OF THE ART OUTPATIENT EYE SURGERY

Small Incision Cataract
and Lens Implant

Glaucoma and Plastic Surgery

Corneal Transplants

Muscle Surgery

Office Laser Surgery:
Glaucoma/Diabetes/Retina
Post Cataract Membranes

No. 2 Medical Park Drive
Brevard, North Carolina
Offices also in Cashiers & Skyland

OFFICE MEDICAL TREATMENT

Medical Eye Exams for
Adults and Children

Contact Lenses

Injuries/Burns

Optical Dept. with Unequaled
Guarantees

*Physician (M.D.) on call 24 hours
a day/7 days a week*

*Medicare/B.C. - B.S.
Assignment Accepted*

884-7320

Toll Free: 1-800-635-7955

Imperial Motor Lodge

U.S. Highways 64 and 276 North
704-884-2887

— 95 ROOMS —

Brevard's Largest

Newly Remodeled

AIR CONDITIONING

Individual Thermostat Control

Pool — Ceramic Tile Baths — Tub and Shower — Phones — Refrigerators
Wall-to-Wall Carpets in All Rooms — Cable T.V.

RESTAURANTS NEARBY

1-800-869-3335

FAX: 704-883-9811

golf & tennis privileges



Conductors and Directors

Henry Janiec, *Principal Conductor*
 Thomas Joiner, *Conductor / Transylvania Symphony Orchestra*
 Daniel Baldwin, *Conductor / Transylvania Youth Orchestra*
 Carlton McCreery, *Conductor / Repertory Training Program Orchestra*
 Jamie Hafner, *Conductor / Symphonic Band*
 Robert Palmer, *Conductor / Wind Ensemble*
 Julian Dawson, *Conductor / Opera Workshop*
 Jon Brotherton, *Conductor / Choral Activities*
 Jeff G Buettner, *Assistant Conductor / Chorus*
 David Effron, *Guest Conductor*
 JoAnn Falletta, *Guest Conductor*
 Lawrence Leighton Smith, *Guest Conductor*
 David Holley, *Stage Director / Opera Workshop*
 Paul MacPhail, *Stage Director / Opera Workshop*
 Val Patacchi, *Stage Director / Opera Workshop*

Performing Artists

Richard Alston, Pianist	Charles Vernon, Trombonist
Margy Hicks, Soprano	Andrew Cooperstock, Pianist
James Buswell, Violinist	Douglas Weeks, Pianist
Eric Hoover, Flutist	David Holley, Tenor
Bruce Schoonmaker, Baritone	The King's Singers
Andrew Armstrong, Pianist	Bruce Murray, Pianist
Stanford Olsen, Tenor	Jon Kimura Parker, Pianist
Victor Borge, Pianist	Carter Brey, Cellist
Trygve Peterson, Flutist	Byron Tauchi, Violinist

Converse College

Only the Best

Education for Women at its Best

Converse is one of only 299 colleges in the nation offering the most for the educational dollar.

Source: Barron's Best Buys in Education

Music at its Best

- ♦ A professional School of Music in a liberal arts setting.
- ♦ Twichell Auditorium—host to John Phillips Sousa, Wynton Marsalis, the New York Philharmonic and more.

Lifelong Learning at its Best

- ♦ *Converse Pre-College*: programs in music and dance for community residents of all ages.
- ♦ *Converse II*: a baccalaureate program for women 24 and older.
- ♦ Co-educational graduate programs in education.

Individuals at their Best

"Converse encourages self-esteem, independence and a place of belonging."

—Student response to Barron's survey.

For more information, contact
Converse at (803) 596-9040
or 1-800-766-1125

CONVERSE COLLEGE

SPARTANBURG ♦ SOUTH CAROLINA

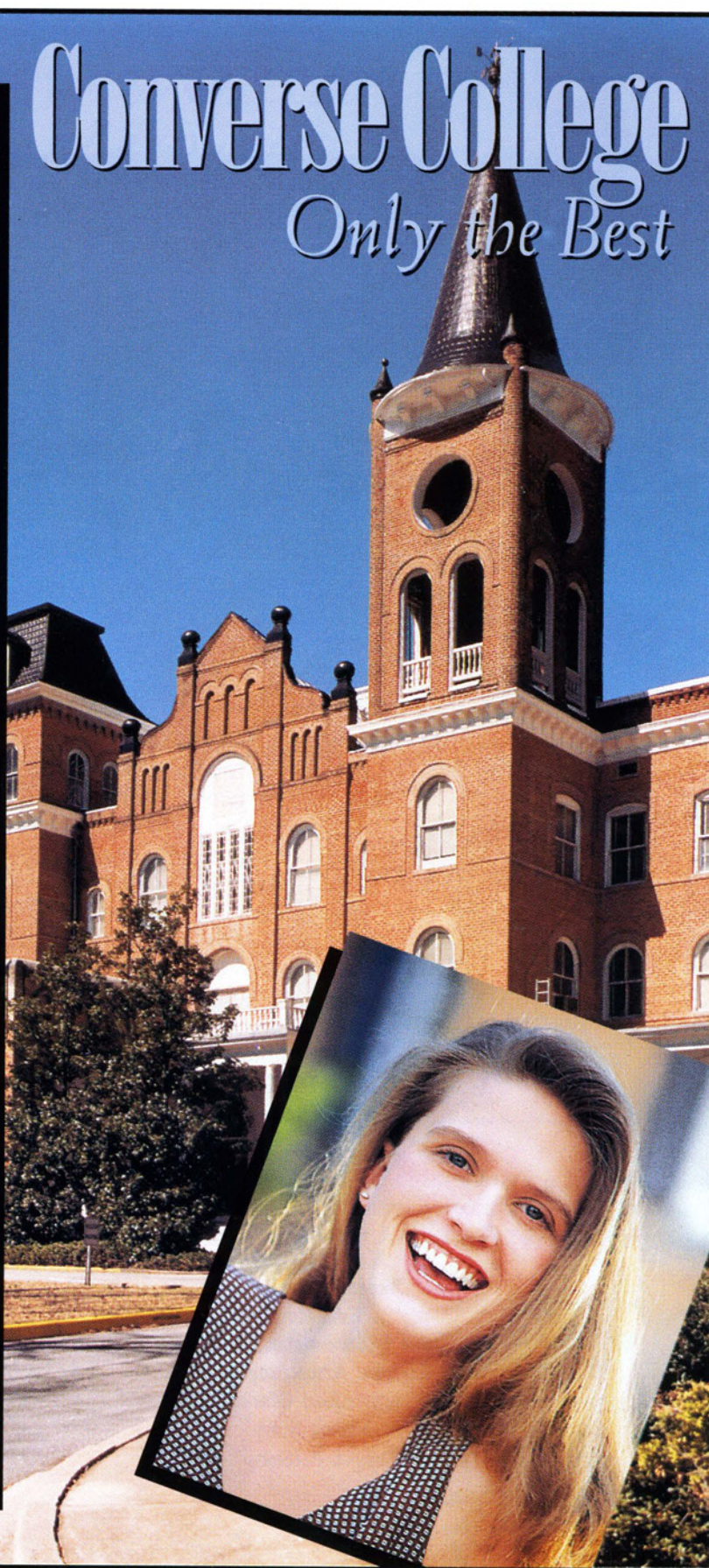

I Chose College Walk

Because...

"Being a widow, I need the companionship of friends around me and I didn't want to worry about things like housekeeping, outside maintenance and not feeling safe in my own home. College Walk's beautiful one bedroom Dartmouth apartment is just right for me, and my relatives can stay in one of the guest suites when they visit."

Ellen Anderson, Resident
College Walk Retirement Community
Brevard, NC



**To Receive A Brochure or Schedule a Tour, Please Call
1-800-280-9600 or (704) 884-5800**

Yes. I'd like more information!

Name _____

Address _____

City _____ State _____ Zip _____

☐ CLUSTER HOMES ☐ APARTMENTS ☐ ASSISTED LIVING

Please Return To:
College Walk Neely Road, PO Box 1117, Brevard, NC 28712
TN 4/95

THE BEST STEAK IN NORTH CAROLINA!

Plus

- Burgers
 - Salads
 - Lunch Specials
- Prime Rib
 - Sandwiches
 - Kid's Menu
- Free Roasted Peanuts
 - Babyback Ribs
 - Lunch and Dinner Daily



985 W Asheville Highway
Brevard, NC

966-4767

Sunday thru Thursday 11 a.m.-10 p.m. Friday and Saturday 11 a.m.-11 p.m.

Also in Arden, Asheville, Boone, Hickory, Statesville, Pigeon Forge, Waynesville (Ross Ave.), and Knoxville
ABC Permit • Carryout Available M/C, Visa, AMEX

Great News from Bohemia!

*For The "NEW WORLD"
A Symphony of Savings
From the Land of the Czechs!*



No Tariff
assessed
on Czech
imports!

Excellent
Currency
Exchange
Benefit!

Substantial
Savings
Here For
U.S. Buyers!

P
E
T
R
O
F



The above factors add up to
a remarkable opportunity
NOW to own a World Class
Piano...THE PETROF!

GRANDS: Petrof grands are superbly crafted instruments and are known for their rich, sparkling tonal characteristics. Petrof manufactures five graduated sizes of grand pianos from 5'3" to 9'3".

VERTICALS: Petrof verticals are available in three sizes: a 42" console, a 45" studio, and a 50" upright. These handsome upright pianos are the perfect choice for those who have space limitations but desire the same superior quality workmanship of a grand.

Petrof Pianos carry a ten-year Case Brothers Warranty covering parts and labor as well as a Petrof factory warranty.

For information on
Petrof call toll free
1-800-622-5150
or Fax your request to
803-542-0664

*Case Brothers of Spartanburg
is the exclusive agency for
PETROF in the Piedmont.*

Showrooms Open 9:00 to 5:30,
Monday thru Saturday

Case Brothers

906 South Pine Street, Spartanburg, S.C.
803-583-1463 • Call Toll Free...1-800-622-5150

PIANOS & ORGANS SINCE 1904

MADAME BUTTERFLY

An Opera In Three Acts

From a flowering terrace, U.S. Navy **Lieutenant B.F. Pinkerton** inspects the house he has leased on a hill above the harbor of Nagasaki from the Japanese broker Goro. The officious person has also procured him a Japanese wife **Cio-Cio San**, who is known as **Madame Butterfly**. **Pinkerton** confesses to the American consul, **Sharpless**, his fancy for the prospective bride but admits he does not regard the contract as permanent. The older man warns him that the Japanese girl may take her marriage seriously. Surrounded by her friends, **Butterfly** joyously arrives for the wedding. Her relatives crowd around the marriage feast, but desert **Butterfly** at the curse of her priestly uncle, The Bonze, who has learned that she espoused Christianity for the sake of her future husband. The act closes with a passionate love scene between **Butterfly** and **Pinkerton**.

Three years later the deserted **Butterfly** sits in the living room of her house, asking **Suzuki** how many pennies are left them. Full of faith that **Pinkerton** will return, **Butterfly** tries to convince her maid in the opera's most well known aria, "One Fine Day." She is visited by Sharpless who tries vainly to persuade her to accept a wealthy suitor, **Yamodori**. The consul starts to read her the Lieutenant's letter. When she tells him she has borne **Pinkerton** a child, he cannot bear to tell her that **Pinkerton** has married again, and leaves. A cannon in the harbor announces the return of Pinkerton's ship and **Butterfly** and **Suzuki** adorn the house with flowers preparing to watch for his coming at the window.

The sun rises on the same scene where **Butterfly** is sleeplessly awaiting **Pinkerton**. She takes the child away to rest. The fickle Lieutenant arrives with his wife to take the child; he is full of remorse at Butterfly's faithfulness. With great anguish **Butterfly** bids her child farewell and takes her life with her father's sacramental sword.

(First performance, Milan, 1904)

Thursday, June 22, 7:30 PM

Program 1

MADAME BUTTERFLY DRESS REHEARSAL

A working rehearsal of the week's opera. Individual tickets available. Season subscribers may exchange their tickets for dress rehearsal tickets. All seats are reserved.

Friday, June 23, 8:15 PM

Program 2

POPS CONCERT

"GERSHWIN PLUS"

BREVARD MUSIC CENTER ORCHESTRA

Henry Janiec, Conductor

Richard Alston, Pianist

Opening night at the Music Center and the first of three Pops concerts for the season, featuring Gershwin's "Rhapsody in Blue" with BMC alumnus Richard Alston. A happy night for all!

Saturday, June 24, 8:15 PM

Program 3

OPERA

MADAME BUTTERFLY

Music by Puccini

Libretto by Illica and Giacosa

with

Margy Hicks Sargent as Butterfly

David Holley as Pinkerton

Bruce Schoonmaker as Sharpless

All other roles taken by members of the Brevard Opera Workshop. Chorus and orchestra from the musical organizations of the Center.

Company Manager Paul MacPhail
Director Val Patacchi
Conductor Henry Janiec
Designer Keith Pugh

All other production staff as listed in the Program Book and in performance programs. Entire production by staff and students of the Brevard Music Center.

Sunday, June 25, 3:00 PM

Program 4

BREVARD MUSIC CENTER ORCHESTRA

Henry Janiec, Conductor

James Buswell, Violinist

Berlioz Roman Carnival Overture
Prokofieff. Violin Concerto No. 2
Brahms Symphony No. 4

The Gina Bachauer Artist Chair

The great Greek pianist Gina Bachauer appeared at Brevard many times, and always found time to spend with students. For the last fifteen years, the foremost pianists of our generation have appeared at the Music Center under the auspices of a memorial endowment fund established through the efforts and generosity of Mr and Mrs Carlo Renzulli. The fund has also enabled visiting pianists to continue in Gina Bachauer's tradition, conducting seminars and master classes in addition to their festival performances.



Madame Bachauer overlooking the Temple of Poseidon at Sounion, Greece.

Gina's advice to students:

"The life of an artist is a beautiful life, but it is very strenuous life. I adore to play the piano and that is why I do it.

"And certainly with all that I said about perseverance, discipline, and very hard work - Music needs a little madness. If you aren't a little mad, you will never undertake this life!"

Sunday, July 30, Jon Kimura Parker makes his first appearance at Brevard as the 1995 Gina Bachauer Artist. In the finest Gina Bachauer tradition, he will remain at Brevard the following day to give master classes for keyboard students.

COMPARE NOTES.

- ♦ Comprehensive programs
- ♦ 60 highly skilled faculty and staff
- ♦ 300 talented and motivated music students
- ♦ State-of-the-art music technology facilities
- ♦ A proven record of excellent teaching
- ♦ Individual advising and counseling
- ♦ Supportive and caring community

Compare notes. If you like the sound, drop us one.

Contact:
School of Music
East Carolina University
Greenville, NC 27858-4353
919-328-6851 or 919-328-6331



An equal opportunity/affirmative action university, which accommodates the needs of individuals with disabilities.

Quality. Value Service.

DIAMONDS • Jewelry • Watches • 14K Gold
• Large Gift Selection • Watch Batteries
• Free Ear Piercing

Financing Available - Layaway

Fine Jewelers

**LOVE' JEWELRY
& GIFTS, INC.**



30 E. Main St., Brevard, NC
884-4601



Mon.-Fri. 9:00-5:30, Sat. 10:00-3:00

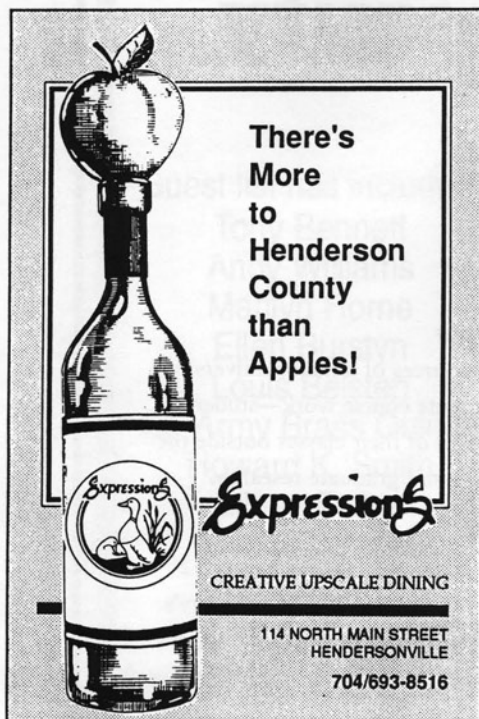

There's
More
to
Henderson
County
than
Apples!

Expressions
CREATIVE UPSCALE DINING

114 NORTH MAIN STREET
HENDERSONVILLE
704/693-8516



BI-LO
The name fits.

OUR
PRICES
WILL BE
MUSIC
TO YOUR
EARS.

BI-LO IS PROUD TO SPONSOR THE BREVARD MUSIC CENTER.

Monday, June 26, 8:15 PM

Program 5

CHAMBER MUSIC CONCERT

The Cadek Trio

Schumann Piano Trio, D Minor
Ravel Piano Trio

STRAUS AUDITORIUM

Tuesday, June 27 8:15 PM

Program 6

YOUTH ORCHESTRA
Daniel Baldwin, Conductor

SYMPHONIC BAND
Jamie Hafner, Conductor

Prokofieff Romeo and Juliet Suite
Sibelius Andante Festivo
Saint-Saens Bacchanale, from *Samson and Delilah*
van der Roost Rikudim
Haydn/Wilcox St. Anthony Divertimento
Bruckner Apollo March

Wednesday, June 28 8:15 PM

Program 7

CHAMBER MUSIC CONCERT

The Artist Faculty of the Music Center

Barber Summer Music for Woodwind Quintet
Feld Sonata for Flute and Piano
Falla Suite Populaire Espagnole

STRAUS AUDITORIUM

Thursday, June 29, 7:30 PM

Program 8

MAGIC FLUTE DRESS REHEARSAL

A working rehearsal of the week's opera. Individual tickets available.
Season subscribers may exchange their tickets for dress rehearsal tickets.
All seats are reserved.

Friday, June 30, 8:15 PM

Program 9

TRANSYLVANIA SYMPHONY ORCHESTRA
Thomas Joiner, Conductor

Eric Hoover, Flutist

Moussorgsky Night on Bald Mountain
Gordeli Concerto for Flute
Dvorak Symphony No. 8, G Major

Northwestern University

School of Music

A select school with broad opportunities

With fewer than 400 undergraduates and 200 graduate students, the School of Music has more than 100 faculty members, 20 ensembles, and 200 courses.

A world-class faculty

Our applied faculty is drawn from the international concert stage and the world's finest orchestras and opera companies. The work of our distinguished academic faculty appears regularly in professional publications.

A flexible curriculum

Students can choose from among 13 bachelor of music majors, a bachelor of arts in music, double majors, double degrees with liberal arts and engineering, ad hoc majors, the master of music degree, the certificate in performance, the doctor of music degree, and the doctor of philosophy degree.

A great university

The academic resources of a major university enrich undergraduate course work—students take at least a third of their classes outside the School of Music—and graduate research.

A fabulous city

Northwestern's lakeshore campus is only 12 miles from downtown Chicago, and the city's cultural institutions offer students vast opportunities as listeners, performers, and interns.

An audition site near you

The School of Music holds January and February auditions on campus and in 30 cities nationwide.

For information, contact School of Music Admissions, Box MR, Northwestern University, 711 Elgin Road, Evanston, Illinois 60208-1200, phone 708/491-3141, fax 708/491-5260.

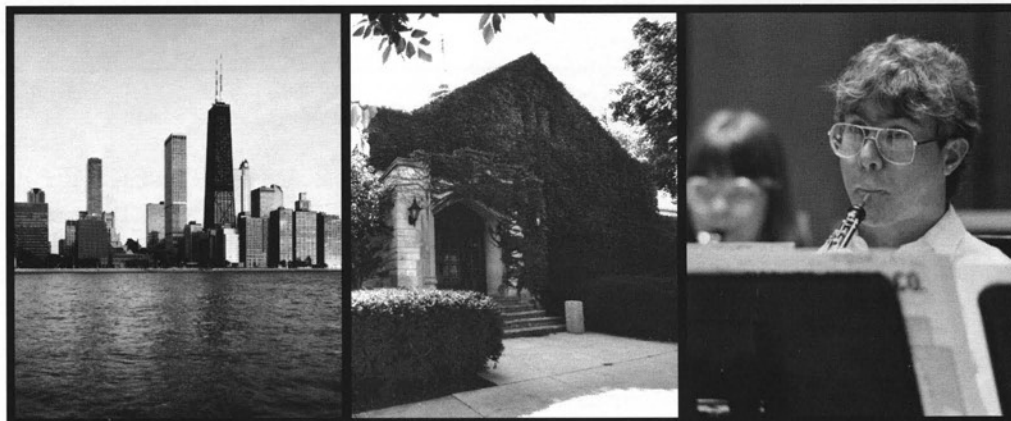

Northwestern University is an equal opportunity, affirmative action educator and employer.

THE MAGIC FLUTE

For all its richness and profundity, "The Magic Flute" is based on a very simple fairy-tale plot. **Tamino**, a young prince, sets out to rescue the young princess **Pamina** and to win her hand. **Pamina** is the daughter of **Astrafiammante**, the Queen of the Night, and has been abducted by **Sarastro**, the High Priest of a mysterious Brotherhood and the arch-enemy of her mother. In the first scene, **Tamino** is sent on his quest by **Astrafiammante** and her three Ladies, who have rescued him from a terrible monster. **Papageno**, a simple bird-catcher, goes along as his companion. The Ladies give them musical instruments to protect them--a magic flute for **Tamino** and magic chimes for **Papageno**; they also appoint three Spirits as guides and advisors.

Tamino and **Pamina** find each other, of course, and all ends happily--but not until something very surprising has happened. In the finale to the first act, both **Tamino** and **Pamina** experience an awakening with the realization that what they have been told by **Astrafiammante** about **Sarastro's** wickedness is all lies, and that **Sarastro** is devoted to the pursuit of a higher Truth. They, too, determine on seeking admittance to **Sarastro's** Brotherhood, and in the second act undergo a series of trials to test their constancy and courage. It is only when they accept the possibility of death as the outcome of their quest that they can join together to face the final ordeals by fire and by water. Emerging triumphant, they are admitted to the innermost temple of the Order, where they will reign together in **Sarastro's** stead.

Papageno also undergoes a series of trials, so that he may win the girl of his dreams, **Papagena**. He, however, is quite unheroic, and lacks more than the normal share of courage, or the ability to be silent. What he does have in abundance, though, is love and compassion, and these qualities see him through to a happy ending.

Saturday, July 1, 8:15 PM

Program 10

OPERA

THE MAGIC FLUTE

Music by Mozart

Text by Schikaneder and Giesecke

All roles taken by members of the Brevard Opera Workshop.
Chorus and orchestra from the musical organizations of the Center.

Company Manager	Paul MacPhail
Director	Paul MacPhail
Conductor	Julian Dawson
Designer	Keith Pugh

All other production staff as listed in the Program Book and in performance programs. Entire production by staff and students of the Brevard Music Center.

Sunday, July 2, 3:00 PM

Program 11

HOLIDAY WEEKEND SPECTACULAR

An afternoon of fun and music for the whole family. Picnicking on the lawn, bands playing, and a concert by the BMC Orchestra and Chorus. Celebrate the Fourth of July at the Music Center!

Monday, July 3, 8:15 PM

Program 12

WIND ENSEMBLE

Robert Palmer, Conductor

Woolfenden	Illyrian Dances
Still	The Little Red Schoolhouse
Washburn	Kilimanjaro
Palmer	Psalm
Reed	Armenian Dances
Alexander/Bainum	Colossus of Columbia

Tuesday, July 4, 8:15 PM

Program 13

YOUTH ORCHESTRA

Daniel Baldwin, Conductor

Trygve Peterson, Flutist

SYMPHONIC BAND

Jamie Hafner, Conductor

Schubert	Rosamunde Overture
Hanson	Serenade for Flute, Harp, Strings
Copland	Hoe-Down, from <i>Rodeo</i>
Sousa	Semper Fidelis
Khachaturian	Three Dance Episodes
Sousa	The Stars and Strips Forever
Copland	Variations on a Shaker Tune
Grainger	Irish Reel, <i>Molly on the Shore</i>

All programs subject to change

57

Strings at Alabama

*a distinctive
tradition.*



For decades the School of Music at The University of Alabama has been developing fine string performers. Winning top prizes in competitions sponsored by the National Federation of Music Clubs and the Music Teachers National Association is commonplace at Alabama. If you are a string player in pursuit of excellence, then The University of Alabama has a place reserved for you.



Call or write:

Carlton McCreery

Coordinator, String Performance

Box 870366

Tuscaloosa, AL 35487-0366

Telephone: 205 / 348-7110

from Europe to Washington,
to West Palm Beach—
and now in WNC...

**THERE'S NO
PLACE LIKE**

Hubert's

**FOR THE FINEST IN
INTERNATIONAL DINING**

Luncheon Buffet
Monday - Friday

Dinner
Monday - Saturday

SUNDAY
Family Dinner 12 - 3
Complete Menu 3 - 8

Laurel Park Village
U.S. Hwy. 64 West
Hendersonville
693-0856



Come See Our New Look!

*Enjoy a cup of
complimentary coffee
while relaxing in
our sitting area.*

- More Books • More Gifts
- Magazines • Cards • Maps



**HIGHLAND
BOOKS**

BREVARD, NORTH CAROLINA

across from Brevard College

Wednesday, July 5, 4:30 PM

Program 14

RECITAL

STUDENTS OF THE BREVARD MUSIC CENTER
(Program to be announced)

STRAUS AUDITORIUM

Wednesday, July 5, 8:15 PM

Program 15

CHAMBER MUSIC CONCERT

The Artist Faculty of the Music Center

Rubbra Sonata for Oboe and Piano
Schumann Liederkreis
Strauss Sonata for Violin and Piano

STRAUS AUDITORIUM

Thursday, July 6, 7:30 PM

Program 16

DRESS REHEARSAL CAVALLERIA RUSTICANA/GIANNI SCHICCHI

A working rehearsal of the week's opera. Individual tickets available.
Season subscribers may exchange their tickets for dress rehearsal tickets.
All seats are reserved.

Friday, July 7, 8:15 PM

Program 17

TRANSYLVANIA SYMPHONY ORCHESTRA Thomas Joiner, Conductor

Andrew Armstong, Pianist

Mozart Overture to *Don Giovanni*
Prokofieff Piano Concerto No. 1
Villa Lobos Bachianas Brasileiras, Preludio
Ginastera *Estancia* Ballet Suite

USAir is the official airline of the Brevard Music Center

The University of Georgia School of Music

- *Distinguished faculty of 50 performers, composers, and scholars*
- *Distinctive programs of study, including performance, composition, choral conducting, music education, and music therapy*
- *Full range of degree programs from the baccalaureate to the doctoral level, including the D.M.A. and the Ph.D.*
- *Resident faculty brass quintet, string quartet, and woodwind quintet*
- *Scholarship programs for talented and deserving students; generous graduate assistantships*

For more information, write:

Richard M. Graham, Director
School of Music
The University of Georgia
Athens, Georgia 30602-3153



The University of Georgia is the nation's oldest state university, chartered in 1785, and is an equal opportunity/affirmative action institution.

CAVELLERIA RUSTICANA

Soon after dawn a small Sicilian village comes to life as a cheerful crowd of villagers prepare for Easter mass. The young peasant, **Santuzza**, enters to ask the aged innkeeper, **Lucia**, for news of her son, the girl's former lover, **Turridu**. **Alfio** now enters singing of his beloved horses and his new wife, **Lola**. **Turridu** has been seen near the house. After the Easter hymn, **Santuzza** confesses to **Lucia** that **Turridu** has deserted her for **Lola**, whom he loved in his youth. Forbidden to enter the church with her friends, **Santuzza** accosts the returning **Turridu** and detains him while **Lola** minces in singing her famous ditty, throwing him a flower. **Santuzza** vainly begs **Turridu** to return: he hurls her to the ground and goes to join **Lola**.

After the Intermezzo the congregation assembles in the square and **Turridu** leads them in a toast to **Lola**. The infuriated **Santuzza** breaks in and challenges **Turridu** to fight him with daggers. The crowd disperses, leaving **Turridu** alone with his mother, **Lucia**, to whom he bids farewell and asks her to protect **Santuzza** should he be slain. **Turridu** runs off the stage to fight **Alfio**. A distant murmur is heard outside and a woman runs on stage with the news, "Neighbor **Turridu** has been killed."

GIANNI SCHICCHI

The grasping relatives of the wealthy **Buoso Donati** gather at his deathbed in 13th century Florence to mourn his loss and investigate his bequests. Young **Rinuccio** finds the will and exacts a promise from his aunt to let him marry his beloved **Lauretta** if there is money enough left to them. The will is read and **Donati** has left his money to the church. The relatives now weep in earnest. **Rinuccio** suggests that **Lauretta's** father, **Gianni Schicchi**, can help them get the will changed. **Lauretta** and **Schicchi** arrive and **Gianni** agrees to impersonate **Donati** and rewrite his will. The body of **Donati** is removed from the bed and **Dr. Spinelloccio**, not knowing his patient is dead, arrives. **Schicchi** simulates the voice of the dead man and convinces the doctor that he should come back later. Then **Schicchi** puts on **Donati's** night cap and gown and sends for the notary to dictate a new will. The relatives beg and bribe **Schicchi** to leave them **Donati's** property, but when the notary arrives **Schicchi** dictates most of the property to himself. No sooner is the notary out of the house than the relatives begin to pillage all the property they can carry. The lovers are happy as **Schicchi** has provided them with a dowry. As the curtain falls **Schicchi** asks the audience to render a verdict of "Not Guilty."

Saturday, July 8, 8:15 PM

Program 18

OPERA DOUBLEBILL

CAVALLERIA RUSTICANA

Music by Mascagni

Libretto by Targioni-Tozzetti and Menasci

with

David Holley as Turridu

GIANNI SCHICCHI

Music by Puccini

Libretto by Forzano

with

Bruce Schoonmaker as Schicchi

All other roles taken by members of the Brevard Opera Workshop.
Chorus and orchestra from the musical organizations of the Center.

Company Manger Paul MacPhail
Director Val Patacchi
Conductor Henry Janiec
Designer Keith Pugh

All other production staff as listed in the Program Book and in performance programs. Entire production by staff and students of the Brevard Music Center.

Sunday, July 9, 3:00 PM

Program 19

BREVARD MUSIC CENTER ORCHESTRA

Lawrence Leighton Smith, Guest Conductor

Stanford Olsen, Tenor

Dvorak Husitska Overture, Op. 67
Mozart O, wie angstlich, from *Abduction from the Seraglio*
Un aura amorosa, from *Così fan tutte*
Il mio tesoro, from *Don Giovanni*
Rossini Languir per una bella, from *L'Italiana*
Donizetti Spirito gentil, from *La Favorita*
Donizetti Ah! mes amis, from *Daughter of the Regiment*
Strauss Till Eulenspiegel

Monday, July 10, 8:15 PM

Program 20

CHAMBER MUSIC CONCERT

The Artist Faculty of the Music Center

Schubert Fantasy, F Minor for Piano Duet
Mozart Flute Quartet
Copland Sonata for Violin and Piano

STRAUS AUDITORIUM

Baldwin is the official piano of the Brevard Music Center

Now in Our Second Century



For over 100 years, The University of North Carolina at Greensboro has been a distinguished center for music education, music performance, scholarship, composition, and research.

Today, the UNCG School of Music offers a complete array of degrees from the undergraduate level through the doctorate in both music education and music performance. At the present time, the schematic design for

a new \$23.4 million "state-of-the-art" music facility has been formally approved and detailed construction documents are being completed.

For more information write or call:

*Dr. Arthur R. Tollefson, Dean
UNCG School of Music
Greensboro, NC 27412-5001
Phone (910) 334-5789*

THE UNIVERSITY OF NORTH CAROLINA
GREENSBORO

McCosh's
*More Than
Flowers*

Designed Especially For You

330 South Broad Street
Brevard, N.C. 28712
(704) 883-3020

Sanford & Linda McCosh



Pisgah Inn
Peak Of The Parkway
Mile Marker 408
Blue Ridge Parkway
(704) 235-8228

Gift Shop Fine Dining
Lodging Camp Store
Gas

Tuesday, July 11, 8:15 PM

Program 21

VICTOR BORGE AT BREVARD

"Incomparable" is certainly the word for Victor Borge. Has there ever been anyone quite like him in the history of music and comedy? This great artist returns to Brevard for our annual Special Event.

All proceeds from this concert will be used to enhance the educational programs of the Music Center. Therefore, this event is not included with season tickets. All seating (and standing!) available to the public.

Wednesday, July 12, 4:30 PM

Program 22

RECITAL

STUDENTS OF THE BREVARD MUSIC CENTER
(Program to be announced)

STRAUS AUDITORIUM

Wednesday, July 12, 8:15 PM

Program 23

CHAMBER MUSIC

The Artist Faculty of the Music Center

Schumann Piano Quintet
(Guest alumni of the Music Center) Selections to be announced

STRAUS AUDITORIUM

Thursday, July 13, 8:15 PM

Program 24

OPERA SCENES

A program of scenes from various operas with piano accompaniment, featuring students from the Center's Opera Workshop. Program to be announced.

STRAUS AUDITORIUM

Friday, July 14, 8:15 PM

Program 25

SUPER BAND GALA II

WIND ENSEMBLE
Robert Palmer, Conductor
SYMPHONIC BAND
Jamie Hafner, Conductor

Charles Vernon, Trombonist

Jager Esprit de Corps
Wagner Invocation of Alberich
Williams The Sinfonians
David Concertino
Leyden Concerto for Three Trombones
Frank/Hafner Variations, *Barnacle Bill the Sailor*
Sousa Semper Fidelis⁶³
Bagley National Emblem

BREVARD

C O L L E G E

A Better Beginning



Celebrating 100 years of education in Brevard, North Carolina

Brevard Institute was
founded in 1895.

A century later,
Brevard College
celebrates its first year
as a four-year institution.

For years, Brevard College has been recognized for excellence in music. Our music curriculum is demanding and our faculty is caring. This has been a landmark year for the College: we are approved as a candidate to award the baccalaureate degree in music and art, in addition to our associate degrees. We continue to specialize in providing strong basic instruction during the first two years of college; this has been Brevard College's hallmark, and it will continue to be. Join us.

For more information, contact the Office of Admissions
(704) 884-8300

Brevard College ♦ 400 North Broad Street ♦ Brevard, North Carolina ♦ 28712

Call for a brochure and schedule of our annual *Life and Culture Series*.

A UNIQUE OPPORTUNITY

to Save on a Baldwin Piano

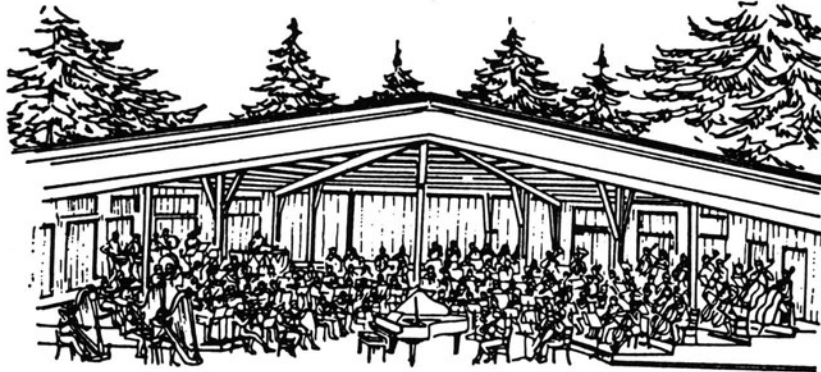

FACTORY DIRECT

annual sale
of practically new

baldwin pianos

**USED AT BREVARD MUSIC CENTER
- OVER 100 TO CHOOSE FROM -**



**STOP BY BALDWIN FACTORY SALES OFFICE
LOCATED IN STABLES TEACHING COMPLEX
AT BREVARD MUSIC CENTER, BREVARD, N.C.
AUTHORIZED AGENT CAROLINA KEYBOARDS, ASHEVILLE
SALE STARTS MONDAY JULY 31st HOURS 9 TIL 8**



*Bracken Mountain Bakery's
breads and pastries are made
with organically grown
stoneground flours. We feature
classic European breads and
regional American favorites as
well as espresso, cappuccino,
and iced cappuccino.*

Open Monday through Friday 8:00-5:00
Saturday 9:00-5:00

**34 South Broad Street
Brevard, NC
(704) 883-4034**

*Congratulations
And
Best Wishes*

CITIZENS
Telephone Company

Saturday, July 15, 8:15 PM

Program 26

POPS CONCERT

"POPS FOR FUN"

BREVARD MUSIC CENTER ORCHESTRA

Henry Janiec, Conductor

Andrew Cooperstock and Douglas Weeks, Pianists

Bruce Schoonmaker, Narrator

Charles Vernon, Trombonist

The second of the season's pops concerts should prove that not all music in the concert hall is "long-hair"! Enjoy the music and the laughs on a program including "The Carnival of Animals". Alumnus Charles Vernon, solo bass trombonist of the Chicago Symphony joins us with some "cool" pops solos. A fun evening for all of us.

Sunday, July 16, 3:00 PM

Program 27

BREVARD MUSIC CENTER ORCHESTRA

JoAnn Falletta, Guest Conductor

with

THE KING'S SINGERS

The King's Singers return to Brevard! The famed choraleers from England bring the beautiful singing and "highjinx" back to our stage, and are joined by conductor JoAnn Falletta, one of our busiest young American conductors. Program to be announced (but you'll like it).

Monday, July 17, 8:15 PM

Program 28

YOUTH ORCHESTRA

Daniel Baldwin, Conductor

Byron Tauchi, Violinist

Beethoven	Coriolanus Overture
Bach	Violin Concerto, A Minor
Bizet	Carmen Suite No. 2
Gold/Bennett	Music from <i>Exodus</i>

Tuesday, July 18, 8:15 PM

Program 29

SYMPHONIC BAND

Jamie Hafner, Conductor

WIND ENSEMBLE

Robert Palmer, Conductor

Erickson	A Stravinsky Suite
Krenek	Three Merry Marches
Verdi	Overture to <i>I Vespri Siciliani</i>
Strauss	Serenade, E-Flat
Bach/Hunsberger	Passacaglia and Fugue, C Minor
Vaughan Williams	Toccata Marziale

STRAUS AUDITORIUM

All programs subject to change

Study in Washington, D.C. A Capital Music City



THE CATHOLIC UNIVERSITY OF AMERICA

CUA's music school offers more than 30 undergraduate and graduate degree programs, exciting performance opportunities, and the chance to study with internationally-known faculty.

Scholarships are available.



For more information, contact:
THE CATHOLIC UNIVERSITY OF AMERICA
Benjamin T. Rome School of Music
Dean Elaine R. Walter, Ph.D.
Washington, D.C. 20064
202-319-5414 fax: 202-319-6287
equal opportunity institution

SOUTH PACIFIC
Rodgers & Hammerstein

Every American who even vaguely remembers World War II is familiar with the tunes from this show. "A Cockeyed Optimist," "Some Enchanted Evening," "There is Nothin' Like a Dame," "Bali Ha'i;" the list seems to go on forever. Most baby boomers, with eyes closed, can hear the marvelous intonation of Giorgio Tozzi singing the movie soundtrack while a bronzed Rossano Brazzi mouths the words to wide-eyed Mitzi Gaynor.

In the 1949 Broadway Musical, Ensign Nellie Forbush, portrayed by Mary Martin, is an American nurse stationed in a small Pacific island. She falls in love with Emile de Becque, a local planter played by Ezio Pinza. Discovering his previous marriage to a native, she spurns him.

Lt. Joseph Cable and a dejected de Becque go on a dangerous mission - the result of which is Cable's death. When de Becque returns, he and Nellie forget their differences and pledge everlasting love.

The story is timeless. Cable and Nellie, like so many young Americans during the world conflict, find themselves in strange places, leading lives for which they had never been prepared.

Wednesday, July 19, 4:30 PM

Program 30

RECITAL

STUDENTS OF THE BREVARD MUSIC CENTER
(Program to be announced)

STRAUS AUDITORIUM

Wednesday, July 19, 7:30 PM

Program 31

SOUTH PACIFIC DRESS REHEARSAL

A working rehearsal of the week's musical comedy. Individual tickets available. Season subscribers may exchange their tickets for dress rehearsal tickets. All seats are reserved.

Thursday, July 20, 8:15 PM

Program 32

MUSICAL COMEDY

SOUTH PACIFIC

Music by Rodgers Words by Hammerstein

with

Tony Dillon as Emile de Becque

All other roles taken by members of the Brevard Opera Workshop. Chorus and orchestra from the musical organizations of the Center.

Company Manager Paul MacPhail
Director David Holley
Conductor Henry Janiec
Designer Keith Pugh

All other production staff as listed in the Program Book and in performance programs. Entire production by staff and students of the Brevard Music Center.

Friday, July 21 8:15 PM

Program 33

MUSICAL COMEDY

SOUTH PACIFIC

(Same as Program 32 on July 20th)

USAir is the official airline of the Brevard Music Center



William Hipp, Dean

Degree Programs

Bachelor of Music

Composition • Music Education • Music Engineering Technology
Music Industry • Music Literature • Music Therapy
Musical Theatre • Performance
Studio Music & Jazz - Instrumental • Studio Music & Jazz - Vocal

Bachelor of Arts in Music

Master of Music

Accompanying & Chamber Music
Conducting - Choral or Instrumental • Performance
Electronic & Computer Music • Jazz Pedagogy • Jazz Performance
Media Writing & Production • Studio Jazz Writing
Music Education • Music Industry • Music Therapy • Musicology
Keyboard Performance & Pedagogy • Music Theory & Composition

Master of Science in Music Engineering

Doctor of Philosophy

Music Education

Doctor of Musical Arts

Accompanying & Chamber Music • Performance
Conducting - Choral or Instrumental
Jazz Performance • Jazz Composition
Keyboard Performance & Pedagogy • Composition

For scholarship and audition information, contact
Director of Admission, School of Music, University of Miami,
P.O. Box 248165, Coral Gables, Florida 33124-7610

The School of Music is an accredited institutional member of the National Association of Schools of Music.



A Private, Independent,
International University.
An Equal Opportunity/
Affirmative Action
Employer.

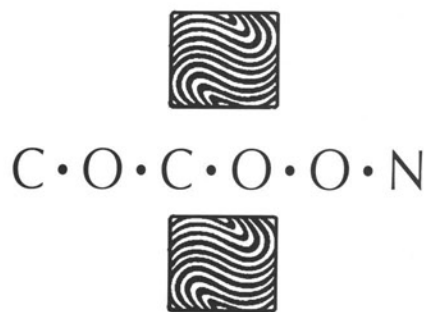

Distinctive
Interior Decorating
&
Design

Interiors Marketplace
Asheville, N.C.

(704) 884-2750



Saturday, July 22, 8:15 PM

Program 34

TRANSYLVANIA SYMPHONY ORCHESTRA

Thomas Joiner, Conductor
David Effron, Guest Conductor

Bruce Murray, Pianist

Gershwin Cuban Overture
Grieg Piano Concerto
Beethoven Symphony No. 5

Sunday, July 23, 3:00 PM

Program 35

BREVARD MUSIC CENTER CHORUSES

and

THE REPERTORY ORCHESTRA

Jon Brotherton, Conductor

(Soloists to be announced)

Mendelssohn Elijah

Monday, July 24, 8:15 PM

Program 36

CHAMBER MUSIC

The Artist Faculty of the Music Center

Dittersdorf Sonata for Viola and Bass
Bach Sonata, E Major, for Violin and Clavier
Dvorak Serenade in D Minor, Op. 44

STRAUS AUDITORIUM

Tuesday, July 25, 8:15 PM

Program 37

YOUTH ORCHESTRA

Daniel Baldwin, Conductor

WIND ENSEMBLE

Robert Palmer, Conductor

Frescobaldi/Kindler Toccata
Britten Sentimental Sarabande
Sibelius Symphony No. 2 Finale
Grainger Handel in the Strand
Giannini Symphony No. 3

Baldwin is the official piano of the Brevard Music Center

FLORIDA STATE UNIVERSITY SCHOOL OF

MUSIC



1996



FOR INFORMATION

WRITE OR CALL:

School of Music

The Florida State University

Tallahassee, Florida

3206-2098

Tel: (904) 644-3424

Fax: (904) 644-2033



Dannie's Junction

Sports and Non-Sports Cards

*What-Knots
Music Boxes
Collectables
Pewter
T-Shirts
Windchimes*

434 N. Broad St.
Princess Plaza
Brevard, NC 28712
704-883-4118



**Jordan College
of Fine Arts**
Check us out!

- ✓ Arts Administration
- ✓ Dance/Pedagogy Concentration
- ✓ Music
- ✓ Music Business
- ✓ Music Education
- ✓ Music Performance
- ✓ Music Theory and Composition
- ✓ Music Theatre
- ✓ Performing Arts
- ✓ Piano Pedagogy
- ✓ Radio-Television
- ✓ Theatre



**BUTLER
UNIVERSITY**

For information, call (317) 283-9656
or 1-800-972-2882

Wednesday, July 26, 4:30 PM

Program 38

RECITAL

STUDENTS OF THE BREVARD MUSIC CENTER
(Program to be announced)

STRAUS AUDITORIUM

Wednesday, July 26, 7:00 PM

Program 39

LECTURE

An open lecture by American composer Walter S. Hartley, the Music Center's composer-in-residence this summer.

STRAUS AUDITORIUM

Wednesday, July 26, 8:15 PM

Program 40

CHAMBER MUSIC

The Artist Faculty of the Music Center

Mozart Clarinet Quintet
Prokofieff Sonata for Solo Violin
Poulenc Sextet for Piano and Winds

STRAUS AUDITORIUM

Thursday, July 27, 7:00 PM

Program 41

CONCERTO MARATHON

Students of the Brevard Music Center present a series of movements from concerti with piano accompaniment. A special program for audiences to hear some of the outstanding students this season.

STRAUS AUDITORIUM

Thursday, July 27, 7:30

Program 42

H.M.S. PINAFORE DRESS REHEARSAL

A working rehearsal of the week's operetta. Individual tickets available. Season subscribers may exchange their tickets for dress rehearsal tickets. All seats are reserved.

USAir is the official airline of the Brevard Music Center

BRAVO!

"These were in every way passionate, idiomatic and musical performances; the eagerness and commitment of the Philharmonia players would shame many professionals."
—New York Newsday

"All was fresh, imaginative, attractive and thoroughly musical...performances like this can renew one's belief in opera."
—The Financial Times, London

"...the student [jazz] orchestra was superb."
—JazzTimes

Degrees offered:

Bachelor of Music in Performance
 Bachelor of Music in Composition
 Bachelor of Music in
 Jazz/Commercial Music
 Master of Music in Performance
 Master of Music in Composition
 Master of Music in
 Orchestral Performance
 Master of Music in
 Jazz/Commercial Music
 Doctor of Musical Arts in Performance
 Doctor of Musical Arts in Composition

For more information contact:

Office of Admission
 Manhattan School of Music
 120 Claremont Avenue
 New York, New York 10027
 212/749-2802, Ext. 2

MSM
 MANHATTAN
 SCHOOL OF MUSIC

Manhattan School of Music does not discriminate on the basis of sex, race, religion, sexual orientation, color or national or ethnic origin, marital status, non-job-related physical handicaps and age in employment or administration of its educational policies, admissions policies, scholarship and loan programs or other school-administered programs activities. It is an Equal Opportunity Employer.

H.M.S. PINAFORE

Ralph has fallen in love with **Josephine**, the daughter of his commanding officer, **Captain Corcoran**. Likewise, **Little Buttercup**, a buxom peddler-woman, has fallen in love with the Captain himself. Class pride, however, stands in the way. The Captain has, in fact, been arranging a marriage between his daughter and **Sir Joseph Porter**, First Lord of the Admiralty, who is of the social class above even the Corcorans.

Act I. The sailors are preparing the ship for inspection. The atmosphere is marred only by **Little Buttercup's** hints of a dark secret, by the grumbling of **Dick Deadeye**, and by the love-lorn complaints of **Ralph** and **Josephine**. **Sir Joseph** appears attended by a trail of ladies (his relatives, who always follow him wherever he goes). **Josephine** finds him insufferable, and when **Ralph** again pleads his suit and finally threatens suicide, she agrees to elope.

Act II. The Captain is in despair at the demoralization of his crew and the coldness of his daughter towards **Sir Joseph**. **Little Buttercup** tries to comfort him, but **Sir Joseph** soon appears and tells the Captain that **Josephine** has thoroughly discouraged him and he wishes to call the match off. The Captain urges him to assure her that inequality of social rank should not be a barrier. This **Sir Joseph** does, not realizing that his words are as applicable to **Josephine** in relation to **Ralph** as they are to himself and **Josephine**.

Meanwhile, **Dick Deadeye** informs the Captain of the planned elopement of his daughter with **Ralph**. The Captain thereupon intercepts the elopers, so incensed that he cries "Damme!" **Sir Joseph** overhears him and sends him to his cabin in disgrace. When **Sir Joseph** learns from **Ralph** that **Josephine** too was eloping, he angrily orders **Ralph** put in irons.

Little Buttercup now comes out with her secret, solving the whole difficulty: she confesses that many years ago, as a nurse, she got **Ralph** and the Captain mixed up; so **Ralph** really should be the Captain and vice versa. The sudden reversal permits **Josephine** to marry **Ralph**, and her father to marry **Buttercup**. **Sir Joseph** resigns himself to marrying his cousin, **Hebe**.

Friday, July 28, 8:15 PM

Program 43

OPERETTA

H.M.S. PINAFORE

Music by Sullivan Words by Gilbert

All roles taken by members of the Brevard Opera Workshop. Chorus and orchestra from the musical organizations of the Music Center.

Company Manager	Paul MacPhail
Director	Paul MacPhail
Conductor	Julian Dawson
Designer	Keith Pugh

All other production staff as listed in the Program Book and in performance programs. Entire production by staff and students of the Brevard Music Center.

Saturday, July 29, 8:15 PM

Program 44

POPS CONCERT

"BROADWAY'S BEST"

BREVARD MUSIC CENTER ORCHESTRA
Henry Janiec, Conductor

BREVARD MUSIC CENTER CHORUS
Jon Brotherton, Conductor

SOLOISTS FROM THE OPERA WORKSHOP

The final pops concert of the season with a "cast of thousands" doing great tunes from Broadway and beyond!

Sunday, July 30, 3:00 PM

Program 45

BREVARD MUSIC CENTER ORCHESTRA
Henry Janiec, Conductor

Jon Kimura Parker, Pianist

Stravinsky	Firebird Suite
Hartley	Sinfonia No. 7
Brahms	Piano Concerto No. 2

Jon Kimura Parker is the Gina Bachauer Chair artist for the 1995 season.
Walter S Hartley is our composer-in-residence this season.

All programs subject to change

Professional.

Photo by Allen Arcock



Photo by Barnett Rudich



Photo by Charlie Buchanan

Environment.

The School of Music at the North Carolina School of the Arts offers talented young people the opportunity to study and grow in a climate of enthusiasm balanced by the guidance of seasoned professionals. Students emerge as exciting, polished musicians – ready to enter productive, rewarding careers. Come see for yourself: There's no other place like it in the country!

School of Music

M.M., B.M., college Arts Diploma, high school diploma

Summer Session: June 18-July 21, 1995

Auditions are scheduled November through March on campus and at sites around the nation.

NORTH CAROLINA
SCHOOL OF THE ARTS

For more information, write or call: Director of Admissions, North Carolina School of the Arts
P.O. Box 12189, Winston-Salem, NC 27117-2189; (910) 770-3291.
The School of the Arts is an equal opportunity institution of The University of North Carolina.

Dimps Realty Co., Inc.

"With a Personal Touch"

218 W. Main St. • Brevard, NC

(704) 884-7465

Dial-PINK

- Residential Properties
 - Land
 - Commercial
 - Developments
 - Deerlake Village
 - Fortune Square
-
-



Traditional music takes you back
in time at our 1892 shop in the
Heart of Brevard

Handcrafted Mountain
Dulcimers & Banjos
Guitars & Fiddles
Dobros & Mandolins
Autoharps & Recorders
Strings & Accessories
Musical Gifts
Instrument Repair
Instruction
Folk Art & More!

884-3575

16 W. Main Street
Brevard, NC 28712

Monday, July 31, 8:15 PM

Program 46

SYMPHONIC BAND
Jamie Hafner, Conductor
WIND ENSEMBLE
Robert Palmer, Conductor

DeMeij Symphony, *Lord of the Rings*
Hartley Essay, *Triads and Trichords*
Heed In Storm and Sunshine
Hartley Chautauqua Overture
Reed. La Fiesta Mexicana

Tuesday, August 1, 8:15 PM

Program 47

CONCERTO CONCERT

TRANSYLVANIA SYMPHONY ORCHESTRA
Thomas Joiner, Conductor

Soloists for this program are chosen competitively from the students of the Music Center. For many of our regular patrons, the most exciting concert of each season!

Wednesday, August 2, 4:30 PM

Program 48

RECITAL

STUDENTS OF THE BREVARD MUSIC CENTER
(Program to be announced)

STRAUS AUDITORIUM

Wednesday, August 2, 8:15 PM

Program 49

CHAMBER MUSIC CONCERT

STUDENTS OF THE BREVARD MUSIC CENTER
(Program to be announced)

Straus Auditorium

Thursday, August 3, 7:30 PM

Program 50

MERRY WIDOW DRESS REHEARSAL

A working rehearsal of the week's operetta. Individual tickets available. Season subscribers may exchange their tickets for dress rehearsal tickets. All seats reserved.

Baldwin is the official piano of the Brevard Music Center



HANDCRAFTED INSTRUMENTS, MUSIC AND UNUSUAL MUSICAL GIFTS

3 Biltmore Plaza
Asheville, NC 28803

(704) 274-2890

Everything you want for breakfast!

Wake Up To Shoney's Breakfast Bar



Weekdays till 11 AM, weekends and holidays till 2 PM.

SHONEY'S
America's
Dinner Table.

Asheville Hwy., Brevard, N. C.
PHONE 884-2949

WEDGE & KEG - Restaurant, Pub & Store

A Brevard Tradition For Over 20 Years

Serving Lunch 11:00 - 2:30 Monday - Saturday
Serving Dinner 5:30 - 8:30 Tuesday - Saturday



Pub Hours Are Until?
Reservations Welcome for Five or More.
ALL ABC PERMITS

STORE HOURS: Monday - Saturday 10:00 - 5:30
Fine Wines & Cheeses - Coffees & Teas
Specializing In Local Food Items And Specialty Gift Baskets
Party Trays and Honey Glazed Spiral Cut Hams to Order

884-4050

WEDGE & KEG 10 McLean Road - Brevard, N.C.
(Beside NationsBank)

THE MERRY WIDOW

The scene is laid in Paris--first at the Marsovian Embassy; then in the gardens of Sonia's residence; and finally in the Cafe Maxim.

Sonia, a pretty young widow now living in Paris, is quite a catch; good looking and an inheritance of some twenty million francs. **Baron Popoff**, the ambassador from her native country, **Marsovia**, has received instructions from his government to see to it that **Sonia** weds with another **Marsovian** and thus keeps her money in that country. **Prince Danilo** is the man they have picked out for her. But, womanlike, she doesn't want her destiny made to measure; and further, she wants to have her fling in Gay Paree--which she does. At the last, however, she and the Prince decide to take each other for better or for worse.

(Premiered at Daly's Theatre, London, June 8, 1907.)



A delightful magical antique and gift shop, romantically spirited for your enchantment.

- antiques and gifts
- nostalgic jewelry
- Victorian cards
- fragrance products
- vintage clothes
- linen and laces
- classical music, soft jazz, new age tapes

512 N. Main St.
Hendersonville, NC

697-2197

Open Mon thru Sat 9-7
Sundays 12-6

Friday, August 4, 8:15 PM

Program 51

TRANSYLVANIA SYMPHONY ORCHESTRA

Thomas Joiner, Conductor

Carter Brey, Cellist

Elgar Cello Concerto
Tchaikovsky Symphony No. 5

Saturday, August 5, Beginning at 2:00 PM

Programs 52, 53, 54

YOUTH ORCHESTRA
Daniel Baldwin, Conductor
SYMPHONIC BAND
Jamie Hafner, Conductor
WIND ENSEMBLE
Robert Palmer, Conductor
OPERA WORKSHOP
Paul MacPhail

Special concerts for the parents and friends of the students of the Brevard Music Center. The groups will perform consecutively beginning at 2:00 PM. The Opera Workshop will perform in Straus Auditorium and all others in the Main Auditorium.

Saturday, August 5, 8:15 PM

Program 55

OPERA

THE MERRY WIDOW

Music by Lehar

Book by Leon and Stein

All roles taken by members of the Brevard Opera Workshop. Chorus and orchestra from the musical organizations of the Music Center.

Company Manager Paul MacPhail
Director Val Patacchi
Conductor Julian Dawson
Designer Keith Pugh

All other production staff as listed in the Program Book and in performance programs. Entire production by staff and students of the Brevard Music Center.

Sunday, August 6, 3:00 PM

Program 56

BREVARD MUSIC CENTER ORCHESTRA

Henry Janiec, Conductor

BREVARD MUSIC CENTER CHORUS

Jon Brotherton, Conductor
(Soloists to be announced)

Honneger King David

Brevard Music Center

1995 Festival Artist

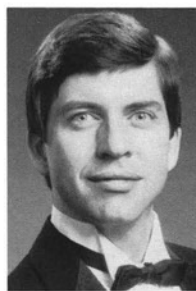

PAUL MACPHAIL, baritone, has appeared with Erie Opera, Cincinnati Opera, D'Angelo Opera Theater, and BMC Opera Workshop in a variety of roles, from Papageno in "The Magic Flute" to Marcello in "La Boheme."

Also active in recital and oratorio, MacPhail is currently Director of the Opera Workshop program at Converse College. Now in his third season as manager of the Opera Workshop, MacPhail will direct "The Magic Flute" and "H.M.S. Pinafore."



JULIAN DAWSON, opera conductor, came to the US from London in 1975. He has been Staff Accompanist for the British Broadcasting Corporation; Associate Conductor of the Scottish National Orchestra and Scottish Opera, and Chorus Master and Assistant Conductor at Glyndebourne Opera, England. Mr Dawson has been Musical Director of the Bloomington-Normal Orchestra and is Opera Director and a Professor at Illinois State University.

Before & After the Concert



We are open for your pre and post-concert relaxation Friday and Saturday evenings till midnight, and Sunday afternoons until 7:00 PM.

Steamers, Cappuccino, Italian soda, Hot spiced milk, Espresso, Cafe Mocha, Hot Chocolate, Root Beer floats, tea, pastries, cheesecake, and much more.

37 East Main Street • Brevard • 884-7171



RICHARD ALSTON is one of today's most talented and exciting young artists, concertizing throughout the United States and Europe. A Brevard alumnus, he won unanimous critical acclaim recently for his solo performance in Carnegie (Weill) Hall. Mr. Alston performs Gershwin's "Rhapsody in Blue" with the BMC Orchestra on opening night, Friday, June 23.

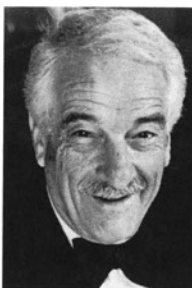

VICTOR BORGE returns to Brevard for a special event on Tuesday, July 11. Critics are agreed: "The master funnyman of the age," Time Magazine; "Don't dare miss him. He's incomparable," NY Daily News; "The master of musical mischief..." ABC TV; "Go to Borge - You'll laugh your head off," Clive Barnes. Proceeds from Mr. Borge's appearance will benefit the Music Center's educational programs.



TONY DILLON, bass-baritone, is known as a versatile artist whose musical experiences range from the early works of Peri and Cavalli to the premiering of song cycles and contemporary opera with Santa Fe, Golden Fleece and the Guggenheim Foundation. In addition to an active singing career, he maintains a private voice studio in New York City. Mr. Dillon returns to Brevard for his fourth season, singing the role of Emile in "South Pacific," July 20, 21.

Enjoy Strings & Horns All Night

Brevard Music Center has gained a reputation for its outstanding festival concerts. We can't think of a better way to enjoy a summer evening.

Chips & Putts All Day

We can think of a better place to be during the day...on the 27 championship holes of Etowah Valley Country Club. You see, Etowah has gained a bit of a reputation too...for gracious hospitality, big spacious rooms, delicious meals and great mountain golf.

We offer a variety of complete golf packages and we're just a pleasant, fifteen minute drive from Brevard.

Call today and find out how easy it can be to enjoy the amenities of a complete golf resort all day and beautiful music all night.



1-800-451-8174

PO Box 2150, Hendersonville, NC 28793

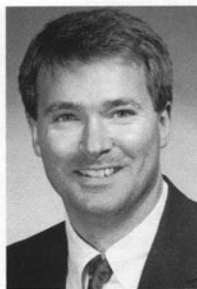

DANIEL BALDWIN holds his Doctor of Musical Arts degree from the University of Texas at Austin. Currently an assistant professor and conductor with Central Washington University (Ellensburg), he is a popular guest conductor with school and youth orchestras in the United States. At Brevard, he conducts the Transylvania Youth Orchestra.



JAMIE HAFNER is a native of Brunswick, Georgia, and did his undergraduate and graduate studies at the University of Cincinnati. He is presently on the faculty of the University of Toledo. At Brevard, Mr. Hafner conducts the Symphonic Band and is administrator of the Repertory Training Program and coordinator of BMC's educational programs.

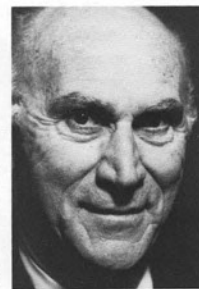

VAL PATACCHI's career as a singer has included many years of touring with various opera companies after his formal training at the Academy of Vocal Arts in his native Philadelphia. He has appeared throughout the country as guest artist with numerous opera companies, festivals and theatres, and is regarded as one of our most versatile and experienced singer/actors today. Mr. Patacchi served as head of the voice and opera departments at Stephens College for a number of years.

At
Furman...
Music



& Much More

A degree in music at Furman University involves more than education in music. It combines comprehensive music training with the study of English, history, math and computer science, the physical and social sciences and the other arts. It prepares you for a career in music and gives you a background of general knowledge essential in any profession.

For more information, including how to apply for scholarships, contact: William Thomas, Chair, Music Department, Furman University, 3300 Poinsett Hwy., Greenville, SC 29613-0454, (803) 294-2086.

FURMAN
UNIVERSITY



MARGY HICKS is another BMC alumna who is enjoying a thriving musical career. Her roles have included all the soprano staples: Mimi in "La Boheme," Micaela in "Carmen," the First Lady in "The Magic Flute," the title role in "Merry Widow," and more. Miss Hicks currently lives in London with her husband, and returns to BMC to sing the role of Cio-Cio San in the season's opening staged production, "Madame Butterfly," June 24.

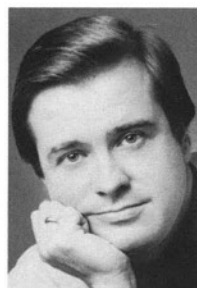

JAMES BUSWELL is an acknowledged master of the violin, and one of the most versatile artists performing today. "It is readily apparent that he is guided primarily by an extraordinary lucid mind which gives unerring direction to thoroughly obedient hands," said the Los Angeles Times. Mr. Buswell performs Prokofieff's Violin Concerto No. 2 with the BMC Orchestra Sunday afternoon, June 25.

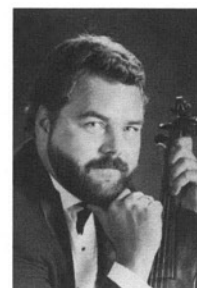

THOMAS JOINER is Concertmaster of the BMC Orchestra and conductor of the Transylvania Symphony Orchestra. He has performed as soloist, chamber player, orchestral musician, teacher, clinician and conductor in more than twenty states and two foreign countries. Dr. Joiner and his wife, violist Anna Barbrey Joiner, have performed as the Joiner Duo throughout the southeast and abroad. Last fall, they both joined the faculty of Furman University in Greenville, SC.

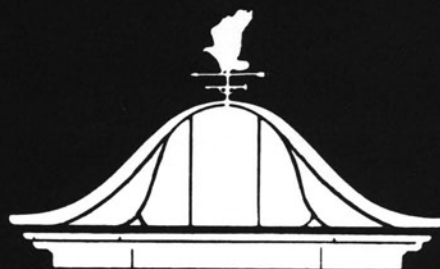

HERITAGE HILLS

Heritage Hills salutes the Brevard Music Center
on another wonderful season of music in our mountains.

Heritage Hills Retirement Community
3200 Heritage Circle • Hendersonville, North Carolina 28739
704-693-8510 • 1-800-552-5150



ROBERT PALMER is a well known conductor and composer/arranger for band, having studied with John Boda and Carlisle Floyd in his doctoral work. Since 1971 he has been director of bands at Brevard High School, where his ensembles have consistently won honors and awards in the Southeast. Dr. Palmer conducts the Transylvania Wind Ensemble.



STANFORD OLSEN, who made his Metropolitan Opera debut on an hour's notice as Arturo in *I Puritani* opposite the legendary soprano Dame Joan Sutherland, continues to fulfill his promise as one of the world's outstanding young musical talents. He was the subject of a feature article in *Opera News* this spring. At Brevard, Mr. Olsen sings selections of Mozart, Rossini and Donizetti with the Brevard Music Center Orchestra, Sunday afternoon, July 9.



CHARLES VERNON, a BMC alumnus and former faculty member, is the solo bass trombonist with the Chicago Symphony. A nationally recognized performer, he has played with orchestras such as the Baltimore Symphony and the Philadelphia Orchestra. At Brevard he will appear in a chamber concert, be the featured artist on the July 14 Superband Gala, and play with the BMC Orchestra in it's July 15 "Pops for Fun" program.



HARID

SETTING THE STAGE FOR THE FUTURE

The Harid Conservatory's Bachelor of Music-Performance, Performer's Certificate, and Professional Studies programs offer performance training at the highest level:

- ◆ Comprehensive curricula
- ◆ Superlative artist faculty
- ◆ Intensive orchestral and chamber music performance training
- ◆ Select studio classes
- ◆ Vigorous solo training
- ◆ Career development and performance opportunities

All students accepted for enrollment attend on full-tuition scholarships.

Auditions are held at the Conservatory's Boca Raton campus in February and March. Preliminary tapes are encouraged by January 15, 1996.

The Harid Conservatory Music Division

2285 Potomac Road ◆ Boca Raton, FL 33431 ◆ 407-997-2677

The Harid Conservatory has adopted an equal opportunity admissions policy, and admits students of any race, color, sex, religion, ethnic origin, disability, or other protected status.

1995-96 MUSIC DIVISION

Kate Ransom, Director

Sergiu Schwartz, Violin
Michael McClelland, Viola
Johanne Perron, Cello
Lucas Drew, Double Bass
Laura Gilbert, Flute
John J. Dee, Oboe
Paul Green, Clarinet
Arthur Weisberg, Bassoon/Conductor
Kristen Reitz Campbell, French Horn*
Richard Stoelzel, Trumpet*
Stephen Rawlins, Trombone*
Matthew K. Brown, Tuba*
Michael Parola, Percussion
Roberta Rust, Piano
Thomas McKinley, Music Theory

*AVATAR Brass Quintet,
Ensemble-in-Residence



ANDREW COOPERSTOCK is a BMC alumnus and current member of the artist-faculty.

Among his keyboard prizes are the National Federation of Music Clubs Competition and the United States Information Agency's Artistic Ambassador Auditions. A member of the

University of Oklahoma faculty, he performs widely in the United States, Europe and in South America. He and artist-faculty member Douglas Weeks perform "Carnival of the Animals" with the BMC Orchestra, July 15.



THE CADEK TRIO

"...played trios by Haydn, Schubert, and Schumann with a good, hearty, uncomplicated vigor that one often wishes for in vain at chamber music concerts..." said the NY Times. The Cadek Trio is the resident chamber ensemble of the University of Alabama. The Trio is in residence for its third summer of teaching, coaching and performing at Brevard.



THE KING'S SINGERS make their triumphal return to Brevard on Sunday afternoon, July 16, to perform another tour de force ranging from Palestrina to Ellington.

"Avoiding constant superlatives is difficult if not impossible. They really must be heard to be believed," said the Washington Post.

"Listening to the King's Singers is just about the most fun you can have in public," added the Seattle Times!

Highland Farms spells opportunity



"Highland Farms is a caring, safe world, full of activities and opportunities to volunteer," says Betsey Moreton, who works as a tutor and helps at a nearby college.

"This is the answer for those who say 'I love my house, but keeping it up is a pain.' It's good to forget all that and enjoy living."

"Highland Farms appealed to me because it's been here since 1971, and it's a big community. I don't believe newer or smaller places can offer such a variety of cultural attractions. Vitality abounds here, with many opportunities to use it. It's a good place to be alive."

Please send color brochure and information

Name _____

Street _____ Phone _____

City _____ State _____ Zip _____

HIGHLAND FARMS
Retirement Community
 200 Tabernacle Road
 Black Mountain, NC 28711
 704/669-6473



JON KIMURA PARKER won Great Britain's Leeds International Piano Competition ten years ago and went on to become one of the most sought-after artists in his native Canada, performing in Europe, the United States and the Far East. The Chicago Tribune says, "Parker commands ten of the most formidable fingers around..." Brevard's 1995 Gina Bachauer artist, Mr. Parker performs Brahms' Piano Concerto No. 2 on Sunday, July 30.

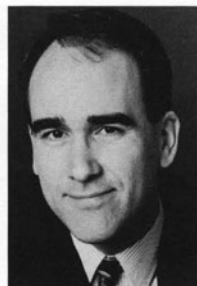

CARTER BREY was hailed by none other than Mstislav Rostropovich as "one of the finest cellists of the new generation!" He is constantly applauded by audiences for his virtuosity, flawless technique and complete musicianship. This outstanding American instrumentalist performs the Elgar "Cello Concerto" with the Transylvania Symphony on August 4.



DOUGLAS WEEKS is a member of the artist faculty at Converse College School of Music. At Brevard, where he heads the piano program, he has performed frequently since joining the staff in 1981. He was the recipient of the South Carolina Arts Commission's fellowship for music performance in 1985-86 and was a finalist in the 1979 Robert Casadesus competition. He and artist-faculty member Andrew Cooperstock perform Saint-Saens' "Carnival of the Animals" on July 15.



*The Brevard Chamber Orchestra,
now in its second decade of
presenting fine orchestral
music and notable soloists,*

**Congratulates
BREVARD MUSIC CENTER
on its 59th season
June through August, 1995**

*For information write:
P.O. Box 1547
Brevard, NC 28712*

VIRGINIA TILLOTSON, Conductor



DAVID HOLLEY, lyric tenor, has appeared with regional opera companies in Dallas, Atlanta, Rochester, Phoenix, Albuquerque and elsewhere in a diversity of leading roles including Pinkerton in "Madame Butterfly" and Romeo in "Romeo and Juliette." In his second season at Brevard, Mr. Holley sings the role of Pinkerton in "Madame Butterfly" on June 24, and directs "South Pacific" on July 20 and 21.



BARBARA HOWSE-MEADOWS is in her fifth year as BMC's choreographer.

She attended Boston Conservatory of Music, as well as SUNY-Purchase, and received a degree in dance from SUNY-Brockport. Her "Catchin' On Dance Company" is in Charlotte, NC, where she teaches in the Charlotte-Mecklenberg school system and was named "Teacher of the Year" for 1992-93. She is the founder of the BMC Dance Ensemble.



CARLTON MCCREERY maintains an active career as both cellist and conductor. In addition to performing with the internationally acclaimed Cadek Trio, Mr. McCreery serves as Director of Orchestral Activities at the University of Alabama. Mr. McCreery is in his 18th year as an artist-faculty member at the Brevard Music Center where he serves as principal cellist in the BMC Orchestra and Conductor of the Repertory Training Orchestra.

***Couldn't YOUR MONEY
be doing MORE?***

 **Centura**
The Money Managers™

*Experience The Magic
of the Mountains*



The Inn at Brevard



Fine Dining & Lodging

410 East Main Street
Brevard, NC 28712
(704) 884-2105

**Not Since Sir Walter
Raleigh Left For The New
World Has There Been
Such A Quest For Riches.**



Discover The Quest™ Account.
12 Capital Deals. 1 Regal Package.



FIRST CITIZENS BANK

You're Always First.

*Brevard's Downtown
Seafood Eatery*

The Falls Landing

*Open seven days for lunch
Dinner served Tuesday thru Saturday*

**JOIN US FOR DINNER BEFORE THE
SHOW OR A NIGHTCAP AFTER**

*Serving a wide variety of fresh
seafood, pasta, chicken, steaks
and salads with daily specials.*

**Live Music
Saturday
Nights**



*Conveniently located on main street, Brevard.
call 884-2835 for reservations*

Ernie's Rock Shop

Everything for the
rock hound & pebble pup,
including gemstones,
jewelry and crystals.
Visit our fossil museum.
Lapidary equipment
& supplies.

Custom setting



*& jewelry repair
our specialty!*

17 Rosman Hwy., Route 64 W.
Brevard, North Carolina
(704) 884-2241

MUSIC AT ITHACA

EDUCATING
PROFESSIONALS
IN THE
LIBERAL ARTS TRADITION



ITHACA

Ithaca College School of Music ■ 953 Danby Road
Ithaca, NY 14850-7240 ■ (607) 274-3366



BREVARD
Paint & Decorating
CENTER

FINEST IN DECORATIVE PRODUCTS & SERVICES

Carpet • Vinyl • Hardwood • Ceramic
Over 500 Wallpaper Books to Choose From
Custom Drapes & Window Treatments

410 N. Broad Street
Across from Brevard College

884-2285

The Red House Inn

*A bed and breakfast
establishment for
ladies and gentlemen*

*The lodging closest
to the Music Center*

*412 West Probart Street
Brevard, North Carolina 28712
Telephone (704) 884-9349*

THERE'S NOTHING
LIKE THE



Taste

OF A W-D
BRAND U.S.
CHOICE
STEAK



THE LOW PRICE LEADER

Winn-Dixie Helps You Get the Lowest Total Food Bill Every Day!
Compare Our Prices. You'll Like The Savings.

WINN DIXIE

America's Supermarket®

LAWRENCE UNIVERSITY CONSERVATORY OF MUSIC

Robert K. Dodson, dean

A conservatory of music within a college of the liberal arts and sciences, in its second century of educating students for careers in music.

Bachelor of music degree in performance, music education, and theory-composition

Bachelor of arts degree in music and twenty-three additional academic disciplines

Bachelor of arts/bachelor of music double-degree program

Performance Awards from \$1,500-\$10,000 per year



*For information about admission requirements,
audition dates and sites, and financial aid, contact:
Office of Admissions
Lawrence University, Appleton, WI 54912-0599
800-227-0982*

**LAWRENCE
UNIVERSITY**
APPLETON, WISCONSIN

BREVARD INTERMISSION

Did you hear the one about the travelling hautbois player?

What's the difference between an oboe (originally in French, hautbois) and an onion? Nobody cries when you chop up an oboe.

While you might laugh at that one, you would have to be a musician (an oboist, or perhaps know an oboist personally) to fully appreciate the overtones and subtleties of orchestral one-liners. It's a kind of "in" humor that pre-supposes a little knowledge of the subject matter. It also requires a musician's sense of humor, which can be downright off the wall at times.

Musicians seem to take a perverse pleasure in their humor... and many of the jokes they tell are on themselves.

What's the difference between a viola and a violin? The violin burns longer (a violist told me that one). Viola jokes have been the rage lately, even showing up in Internet rooms.

How do you know if the viola section is at the door? No one knows when to come in.

What's the difference between a trampoline and a viola? You take off your shoes before jumping on a trampoline.

Brevard trombones are a special breed, and they know more slushpump funnies than anyone. **What's the range of a trombone?** About thirty feet if the wind's at your back.

What do you do with an unconscious trombonist? Put him on the third part: nobody will notice.

What's the difference between a dead trombonist in the road and a dead country singer in the road? The country singer may have been on the way to a gig.

After a while, a pattern emerges. But remember, it's all in fun and no single instrument is immune. Consider the following sampler.

How many lead trumpet players does it take to change a light bulb? 51. One to change the light bulb and fifty to stand around saying, "I can do it better... and higher!"

How do you get two piccolos to play

in unison? Shoot one.

How can you tell if there's a drummer at your door? The knocking keeps speeding up.

What's the difference between a french horn and a lawnmower? You can tune a lawnmower.

What's the difference between a clarinet and a lawnmower? Vibrato.

What did the bassoonist get on his IQ test? Drool.



Then there are the hapless saxophonists. Everyone tees off on them... even W. C. Fields. **"I sold my saxophone and bought a cow,"** he once said. **"They both make the same noise, but the cow gives milk."**

What's 500 saxophonists at the bottom of Lake Michigan? A good start.

What is the definition of a true gentleman? A man who owns a saxophone but refrains from playing it.

Sax jokes go on forever. They even get sick. There was once a young second trombone who knew six sick sax jokes and could tell them six times, fast.

Then there are the singers. Instrumentalists have teed off on the divas and bassos forever, it seems.

What do you call someone who hangs around a bunch of musicians? A singer.

Sopranos are particularly vulnerable, given their "diva" reputation.

How many sopranos does it take to change a light bulb? Only one. She hangs on to the bulb, and the world

revolves around her.

What's the difference between a pit bull and a soprano? The pit bull doesn't normally wear lipstick. (I have known at least two sopranos who didn't wear lipstick; both had spiked collars.)

What's the difference between a soprano and the PLO? You might be able to negotiate with the PLO.

What is a jailhouse soprano? She's behind a few bars and has lost the key.

But the last word, as every musician knows, is had by the conductor. Perhaps that's why baton humor seems slightly vicious.

Why are conductors' hearts in so much demand for transplants? They've had so little use.

If you drop a conductor and a watermelon off a tall building, which will hit the ground first? Who cares?

Musician calls the symphony office to speak with the conductor. Is told he is dead. Calls back 25 times. Receptionist says, "Why do you keep calling? He's dead, for pity's sake!" The reply: "I just like to hear you say it."

Then there's the one about the violist who comes home late at night to discover fire trucks, police cars and a smoking crater where his house used to be. The chief of police comes over. "While you were out, the conductor came to your house, killed your family, and burned your house down." The violist replies, "You're kidding! The conductor came to my house?!"

Like I said, they're endless. As long as there are musicians, they will tell musical jokes... and usually on themselves.

Illustration - "The Hoffnung Symphony Orchestra" Jokes - Mostly from members of the BMC Orchestra (they've got a million of 'em), a couple from Brevard's principal conductor Henry Janiec, a few from Victor Borge and the Atlanta Journal's Don Lewis. Some were found on BMC practice studio walls.
DN 1995



*Where Education
Means the World*



A variety of scholarships are available by audition.

DEGREES

- Bachelor of Arts
- Bachelor of Music
- Bachelor of Music Education
- Master of Music
- Master of Music Education

FOR INFORMATION CONTACT:

Ron Predl, Director, School of Music
The University of Tulsa
600 South College Avenue
Tulsa, Oklahoma 74104-3189
Tel: (918) 631-2262
Fax: (918) 631-3589

The Taste of Downtown



**OLD FASHION
DELI SANDWICHES**

230 W. Main Street • Brevard, N.C.
883-3289

*"America's Favorite Place
To Eat In Downtown Brevard"*



*Food Tastes Better When You
Choose the Proper Pot*

Hours: Mon-Sat 10AM-6PM

226 W. Main Street • Brevard, N.C.
Phone/Fax 704-877-5000

Brevard Music Center

Composer in Residence

The seventeenth composer to occupy the Mu Phi Epsilon endowed chair at the Music Center is **Walter S. Hartley**. Musicians in all instrumental and vocal media are familiar with this prolific and gifted writer, as his published works literally cover the gamut of performance. Hartley's first opus was in 1949 while a student at Eastman. His major professor at Eastman, Howard Hanson, passed along a uniquely American compositional style that continues to mark his work. In a word, the trademark of Walter Hartley's works is "listenability." His music is accessible and very audience-friendly.

Already a highly honored composer, Hartley continues to win critical and professional acclaim. He is a member of the American Society of Composers, Authors and Publishers, from which he has received an award for achievement in serious music each year since 1962. His body of work is still expanding, now numbering more than 180 publications.

At Brevard, Mr. Hartley will rehearse and perform several major works, work with composition students and deliver an open lecture on Wednesday, July 26, at 7:00 PM.

The Music Center takes great pride in welcoming this exceptional and distinctive artist for his residency during the 1995 Brevard Music Festival season.

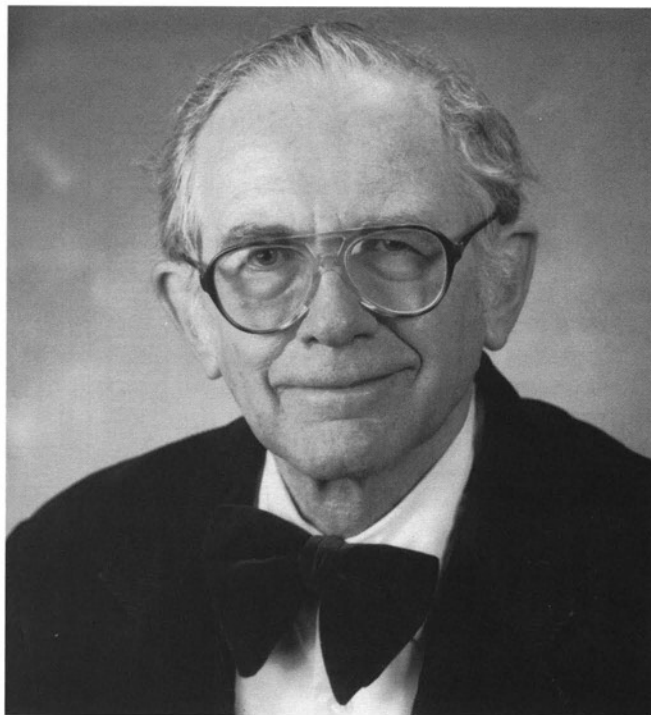

Walter Hartley
1995 Composer in Residence



Leo Smit
1980



Robert Ward
1981



Francis McBeth
1990

PROTECT YOUR PIANO



with the
PIANO LIFE SAVER® SYSTEM
by
DAMPP-CHASER®

STOP

- Tuning Instability
- Sticking Keys
- Cracked Sound Boards
- Rusty Strings
- Sluggish Action

Arrange with your Tuner or Piano Dealer
for a low cost installation today.

All pianos at Brevard Music Center
are protected with Dampp-Chasers.

OVER 40 YEARS EXPERIENCE



Serving the Performing Arts Industry

Norcostco

COMPLETE THEATRICAL SUPPLY

NORCOSTCO/ATLANTA COSTUME

2089 Monroe Drive, N.E. • Atlanta, Georgia 30324

CALL TOLL FREE
1-800-241-5356

IN GEORGIA
404-874-7511



Construction Co. Inc.

**GENERAL CONTRACTORS
RESIDENTIAL AND COMMERCIAL**

**10 McLean Road
Brevard, NC 28712**

Scott Moser — Bill Moser
NC License No. 17199

**Res. (704) 884-3593 • Bus. (704) 883-9323
Fax (704) 883-9323**



FLAT ROCK PLAYHOUSE

FLAT ROCK, NORTH CAROLINA

43rd Season of Theatre Magic
May 24 - September 17

*Home of the Nationally Acclaimed
Vagabond Players*

**The State Theatre of North Carolina
(704) 693-0731**

**Performances
Wednesday thru Sunday
8:15 p.m.
Thursday, Saturday, Sunday Matinees
2:15 p.m.**

Free Performances of Carl Sandburg's Productions
Carl Sandburg Home
National Historic Site
Late June - Mid August

Brevard Memories



Late 1950's BMC Orchestra Concert in Straus Auditorium, prior to the building of Whittington-Pfohl in 1964



Robert Barr with the Transylvania Wind Ensemble, 1973.



Gary Towlen as a BMC student in 1976, prior to winning the NFMC Young Artist national competition.



Jackson Parkhurst carries the flag in 1986 H.M.S. Pinafore production



Mrs. Maurice (Hinda) Honigman with pianist James Matis at Brevard in the early 1970's.



Host Ken Bagwell with guests during the 1994 concert at Champion Hills



The immortal Lili Kraus, mid 1960's



BMC Board of Trustees, 1974-75

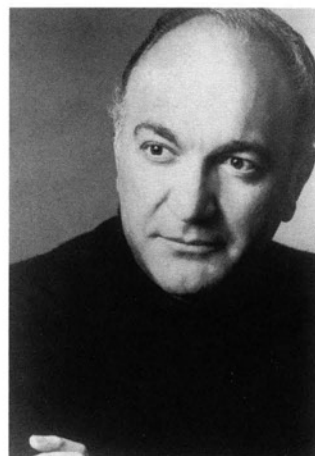

Giorgio Tozzi, the "Voice of South Pacific," a 1975 guest artist.

At Campbell University, We Like Show-offs!

Performance groups include:

- University Choir • Wind Ensemble
- Choral Society • Jazz Ensemble
- Chamber Ensemble • Percussion Ensemble

Degree programs in:

- music education
(vocal & instrumental)
- church music
- composition
- piano pedagogy
- comprehensive music

**Merit & Need-Based
Scholarships are Available.**

Auditions for high school seniors & transfers:

Saturday, November 19, 1994
Saturday, February 4, 1995

For more information, contact: Dr. Iris Scarborough
1-800-334-4111 or 919-893-1496

Belk

All For You!

500 Forest Gate Center
Pisgah Forest
"At the Gateway to the Parkway"

*Supporting the Arts
in Transylvania County*

Open 10-9 Monday-Saturday,
1-6 on Sunday



232 S. CALDWELL STREET
BREVARD, N.C. 28712
(704) 883-9895

*Let Us Help You Find Your
Place in the Mountains*

◆
Experienced Agents
Professional Service

◆
Homes
Acreage

◆
Commercial
Rentals

◆
Lloyd Fisher - 883-2886
Ed Israel - 884-2352
Reeves Rogers - 887-4577

Mava Shiflet - 884-8684
Mary K. Fisher - 883-2886

Roslyn Hancock - CRB, CRS, GRI - 883-8930



**WESTERN NORTH CAROLINA'S
LARGEST FULL SERVICE REALTY FIRM**

- Residential • Commercial • Industrial
- Acreage • Property Management

Three Locations to Serve You

Downtown Asheville
Executive Park
Asheville, NC 28801
254-7221

Arden/Skyland
1940 Hendersonville Rd
Asheville, NC 28803
684-8999

Hendersonville
400 Beverly-Hanks Centre
Hendersonville, NC 28792
697-0515

School Directory 1995

ALABAMA

University of Alabama
Tuscaloosa AL
(see ad page 58)

CONNECTICUT

University of Hartford,
Hartt School of Music
(see ad page 5)

WASHINGTON DC

The Catholic University
Washington DC
(see ad page 66)

FLORIDA

Florida State University
Tallahassee FL
(see ad page 70)

The Harid Conservatory
Boca Raton FL
(see ad page 82)

Jacksonville University
Jacksonville FL
(see ad page 19)

New World School of Music
Miami FL
(see ad page 34)

University of Miami
Coral Gables FL
(see ad page 68)

GEORGIA

University of Georgia
Athens GA 30602-3153
(see ad page 66)

ILLINOIS

Northwestern University
Evanston IL
(see ad page 56)

INDIANA

Butler University
Indianapolis IN
(see ad page 71)
DePauw University
Greencastle IN
(see ad page 36)

MARYLAND

Peabody Conservatory of Music
Baltimore MD
(see ad page 14)

NEW YORK

Ithaca College School of Music
Ithaca NY
(see ad page 88)

Manhattan School of Music
New York NY
(see add page 72)

NORTH CAROLINA

Brevard College
Brevard NC
(see ad page 64)

Campbell University
Buies Creek NC
(see ad page 96)

East Carolina University
Greenville NC
(see ad page 54)

North Carolina School of the Arts
Winston-Salem NC
(see ad page 74)

Salem College
Winston-Salem NC
(see ad page 2)

University of North Carolina at
Greensboro
Greensboro NC
(see ad page 62)

Wake Forest University
Winston-Salem NC
(see ad page 22)

OHIO

University of Cincinnati
Cincinnati OH
(see ad page 30)

OKLAHOMA

University of Tulsa
Tulsa OK
(see ad page 92)

PENNSYLVANIA

Carnegie Mellon
Pittsburgh PA
(see ad page 45)

Temple University
Esther Boyer College of Music
Philadelphia PA
(see ad page 99)

SOUTH CAROLINA

Coker College
Hartsville SC
(see ad page 33)

Converse College
Spartanburg SC
(see ad page 50)

Furman University
Greenville SC
(see ad page 80)

TENNESSEE

Belmont University
Nashville TN
(see ad page 37)

Vanderbilt University,
Blair School of Music
Nashville TN
(see ad page 86)



PISGAH MINI-WAREHOUSES

You Fill It...You Lock It...You Keep the Keys!

Convenient Access • Fenced & Lighted
• Open 7:30-7:00

Personal Items, Records, Furniture,
Cars, Boats, Parts, Campers,
ANYTHING!!

Spaces to Fit Your Needs
Sizes 5 x 10 to 10 x 24

(704) 883-8171

346 Whitmire Street • Brevard, N.C.

TEMPLE UNIVERSITY *Esther Boyer College of Music* Jeffrey Cornelius, Dean

*"If you are serious about
a career in music, you
need to talk to us."*

- Baccalaureate through Doctoral Degrees
- An Internationally Renowned Faculty
- Large and Small Chamber Ensembles
- A New Chamber Music Facility
- A Full Symphony Orchestra
- Fully-staged Operas
- Choral Ensembles and more...

For More Information:
Coordinator of Recruitment
Temple University 012-00
Esther Boyer College of Music
Philadelphia, PA 19122
(215) 204-8301



INDEX OF ADVERTISERS

Baldwin Piano Co	Inside back cover	Heritage Hills	81
Belk	96	Highland Books	59
Belmont University	37	Highland Farms	83
Beverly-Hanks	96	Honeysuckle Hollow	77
Bi-Lo	55	Hubert's Restaurant	59
Blair School of Music	86	Hunter Chevrolet/Volvo	12
Blue Ridge Savings Bank	35	Imperial Motor Lodge	48
Bracken Mountain Bakery	65	Inn at Brevard	87
Brevard Antique Mall	86	Ithaca College	88
Brevard Chamber Orchestra	84	Jacksonville University	19
Brevard College	64	John Johnson Ford	24
Brevard Lumber	33	Key Falls Inn	38
Brevard Motor Lodge	42	Kris' Klassics	38
Brevard One-Hour Photo	36	Lake Toxaway	35
Brevard Orthopaedics	5	Lawrence University	90
Brevard Paint and Decorating	88	Leading Edge	35
Brevard Travel Agency	28	Looking Glass Eye Center	48
Butler University	71	Love's Jewelry	54
Campbell University	96	Main Street LTD.	33
Carnegie Mellon	45	Manhattan School of Music	72
Carolina Keyboards	100	McCosh's Flowers	63
Carolina Mountain Digestive	26	Moser Construction	94
Case Brothers Piano	5	Mr Pete's Market	28
Catholic University	66	New World School of Music	34
Celestial Mountain Music	75	Norcosto	94
Centura Bank	85	NC School of the Arts	74
Champion Hills	Inside front cover	Northwestern University	56
Chestnut Hills	47	Osmun Brass	16
Chianti's	47	O' Susannah's	92
Citizens Telephone	65	Peabody Conservatory	14
Coca Cola	69	Pines Country Inn	33
Cocoon Interior Design	69	Pisgah Inn	63
Coker College	33	Pisgah Mini Storage	99
College Walk	51	Pizza Hut	26
Conneestee Falls	3	Al Platt Architects	19
Converse College	50	Proper Pot	92
Cullasaja Club	3	The Red House	90
DD Bullwinkle	37	Remax Realty	35
Dampp Chaser	94	Rice Furniture	16
Dannie's Junction	71	Sagebrush Restaurant	51
Deal Buick	36	Salem College	2
Deerlake Village	Back cover	Shoney's	76
DePauw University	36	SouthTrust Bank	16
Dimps Realty	75	Sunset Motel	2
Domino's Pizza	28	Supersensitive Strings	30
duPont	38	Touch of Class	16
Dynagraphics	40	Temple University	99
Early Music Shop	76	Transylvania Arts Council	23
East Carolina University	54	Transylvania Times	8
Ernie's Rock Shop	87	University of Alabama	58
Essence of Thyme	78	University of Cincinnati	30
Etowah Valley Country Club	79	University of Georgia	60
Expressions	55	University of Hartford	5
The Falls Landing	87	University of Miami	68
First Citizens Bank	87	University of NC-Greensboro	62
First Union National Bank	47	University of Tulsa	92
Fisher Realty	96	USAir	6
Flat Rock Playhouse	94	Victorian Tea Room	35
Florida State University	70	Wake Forest University	22
Furman University	80	Wedge and Keg	76
The Gallery on Main	8	White Squirrel Shop	36
Glen Cannon	8	Winn Dixie	90
Harid Conservatory	82	Womble Inn	45
Harris Ace Hardware	8	WSPA TV	25
Heart of Brevard	10		
Helen Clark Realty	3		

CELEBRATING
MORE THAN 50 YEARS
OF
AMERICAN ARTISTRY
AT THE
1995
BREVARD MUSIC CENTER
FESTIVAL.



 **Baldwin**

THE OFFICIAL PIANO

To learn more about the full range of Baldwin concert and artist services, contact: Concert & Artist Division, Baldwin Piano & Organ Company, 421 W. 54th St., 4th Floor, New York, NY 10019. (212) 245-6704. FAX (212) 765-9780.

Electronic Version by CJ Pletzke

An invitation to our version of "Swan Lake".



*There is a beautiful ballet being performed each day on the gentle waters of Deerlake;
come, let us introduce you to the performers.*

Deerlake Village is a planned residential community featuring scenic home sites and custom homes.

*We would like to take this opportunity to thank the Brevard Music Center for
adding to the joy of living in Brevard, North Carolina.*

DEERLAKE VILLAGE

*Sales by Dimps Realty, Dimps Simmons, Broker in charge
Telephone: (704) 884-7007 or (704) 884-7465 Toll free: 1 (800) 346-7705*

*Turn off Rt. 64 between Western Pacer and Enmark Gas
P.O. Box 1999, Dept. 262 • Brevard, North Carolina 28712*

© A Greenwood Development Corporation Property