

BREVARD MUSIC CENTER



*Experience
the Music!*

1993 Festival

Henry Janiec
Artistic Director

The University of Georgia School of Music

🎵 Distinguished faculty of 50 performers, composers, and scholars

🎵 Distinctive programs of study, including performance, composition, choral conducting, music education, and music therapy

🎵 Full range of degree programs from the baccalaureate to the doctoral level, including the D.M.A. and the Ph.D.

🎵 Resident faculty brass quintet, string quartet, and woodwind quintet

🎵 Scholarship programs for talented and deserving students; generous graduate assistantships.



The University of Georgia

The University of Georgia is the nation's oldest state university, chartered in 1785, and is an equal opportunity/affirmative action institution.

For more information, write:
Ralph Verrastro, Director
School of Music
The University of Georgia
Athens, Georgia 30602



"The Summer Music Center of the South"

1993 Festival

June 23 - August 8

Henry Janiec, *Director*

The Brevard Music Festival
The Transylvania Music Camp
The Advanced Division
The Division of Special Studies

As a matter of policy, the Brevard Music Center does not discriminate on the basis of race, color, creed, national origin, gender, age or individual handicap in the recruitment and employment of faculty and staff, or the operation of its programs and activities.

About the Cover

This year's festival program book cover was designed by Mike Gaffney, of Young Creative Associates. The photo is of Looking Glass Falls, in the Pisgah National Forest, and was taken by Tim Barnwell.

P.O. Box 592, Brevard NC 28712

(704) 884-2011



JAMES B. HUNT, JR.
GOVERNOR



STATE OF NORTH CAROLINA
OFFICE OF THE GOVERNOR
RALEIGH 27603-8001

June 1993

Dear Friends,

Welcome to the 1993 Brevard Music Center!

I want to commend everyone at the Brevard Music Center for their efforts in bringing this event to the foothills of the Blue Ridge Mountains for its 57th year.

The Brevard Music Center is a nationally acclaimed festival that always draws a great crowd and great performers. I know the 1993 festival will be one of the best!

The festival is an exciting educational and cultural experience, and I encourage everyone to attend the 50-plus music performances being held this summer.

Again, welcome and best wishes for an exciting festival!

My warmest personal regards,

Sincerely,

Jim Hunt

(Governor Hunt is the Honorary Chairman of Brevard Music Center's National Board of Advisors.)



Few Guardians Of Your Money Can Promise You The Strength, Security And Stability Of Centura Bank.

We've doggedly pursued the course of strength, security and stability in the financial world. We know that people across North Carolina trust us to watch over their savings and investments the same way we watch over our own. When you need a loyal friend in the banking business, call Centura Bank. We'll be there when you need us. That's a promise.



Centura Bank®

Treating You Better. It's What We Do Best.

Franklin
4 Palmer St. Circle

Lake Toxaway
Main St.

Highlands
West Main St.

Cashiers
Main St.

Brevard
132 S. Caldwell St.

Member FDIC

Electronic Version by CJ Pletzke

Distinguished artist faculty, including principal players of The Cleveland Orchestra • intensive, yet supportive performance environment • voice • piano • organ • harpsichord • accompanying • violin • viola • cello • double bass • harp • guitar • flute • oboe • clarinet • bassoon • trumpet • horn • trombone • bass trombone • tuba • percussion • composition • electronic music composition • theory • eurhythmics • audio recording • orchestral and choral conducting • Suzuki Pedagogy • music education • performance opportunities • symphony and chamber music • brass, wind, percussion and contemporary music ensembles • solo opportunities • early music • Joint Music Program with adjacent Case Western Reserve University • full use of all university facilities • liberal arts instruction • athletic facilities • extensive library and listening facilities • student health program • financial aid • Bachelor, Master and Doctor of Musical Arts Degree programs • Diploma and Artist Diploma programs • special recitals and master classes with visiting artists • concerto competitions • piano chamber music • language and diction courses for singers • piano pedagogy • music history and literature courses • orchestral and repertoire classes • access to Cleveland Orchestra rehearsals • location in the rich environment of University Circle, one of the largest diversified cultural complexes in the world • climate of excellence • intensive preparation for professional life

The Cleveland Institute of Music *...Has it All!*

The Cleveland Institute of Music

DAVID CERONE, President

For information, contact William Fay, Director of Admission

The Cleveland Institute of Music

11021 East Boulevard, Cleveland, Ohio 44106

216/795-3107

Management Staff

John S Candler / *President*
Henry Janiec / *Artistic Director*
William G Boggs, Jr / *Operations Manager*
Cathy H Harris / *Finance Officer*
Louis Hrabovsky / *Director of Development*
Don Nickson / *Director of Public Relations*
Stephanie Eller / *Enrollment Coordinator*
Mary Ellis / *Secretary to the Artistic Director*
Frank McConnell / *Physical Plant Superintendent*
Pat McGarrahan / *Development Associate*
Barbara Parris / *Secretary*
Ann Wilkinson / *Secretary*

General Staff

Michael Ahearn / *Dean of Men*
Rhonda Allison / *Administrative Assistant*
Leslie Berry / *Box Office Supervisor*
Rhonda Broadnax / *Nurse*
Charles R Davis / *Dean of Students*
Mary Ann Dilworth / *Work Scholarship Coordinator*
Amy Ellington / *Assistant Librarian*
Jamie Hafner / *Coordinator of Educational Programs*
Daniel Hoskyns / *Maintenance*
Mark Hunting / *Piano Technician*
Jacqueline Jones / *Librarian*
Harvey Miller / *Piano Technician*
Kristin E Olsen / *Registrar*
Mary Ada Poole / *Dean of Women*
Shirley Swaim / *Hostess*
Gene Taliaferro-Jones / *Auditorium Supervisor*



John S Candler
President



Henry Janiec
Artistic Director



William G Boggs
Operations Manager



Cathy Harris
Finance Officer



Louis Hrabovsky
Director of Development



Pat McGarrahan
Development Associate



Don Nickson
Director of Public Relations



USAIR SUPPORTS
BREVARD MUSIC CENTER
FOR ITS VIBRANT CONTRIBUTION
TO THE COMMUNITY

USAir
USAir begins with you

Henry Janiec, *Artistic Director*

Henry Janiec came to the Brevard Music Center in 1964 as Artistic Director and principal conductor for the BMC Orchestra and the Opera Workshop. He assumed the work of principal administrative officer later, a post which he will leave during the current season. He will continue as Artistic Director for the educational and performance programs at the institution.

Janiec received his training at the Oberlin Conservatory and joined the faculty of Converse College's School of Music in 1952 to conduct the Spartanburg Symphony and the opera productions. He has continued to conduct those groups since that time, and was appointed Dean of the School of Music in 1967 and is currently also a Vice-President of the College.



Prior to his coming to Brevard, Janiec was the principal opera conductor at the Chautauqua Institution and conducted at Tanglewood for two years. He also served as music director of the Charlotte Opera Association for twelve years and the Charlotte Symphony for five years. He continues to be active as a guest conductor, speaker, and writer.



America's First Choice.

For more information on Baldwin concert and artist activity, contact:
Mr. Myron Martin, Concert & Artist Division, Baldwin Piano & Organ Company,
205 W. 58th Street, New York, NY 10019, (212) 245-6704.

Electronic Version by CJ Pletzke

A UNIQUE OPPORTUNITY

to Save on a Baldwin Piano

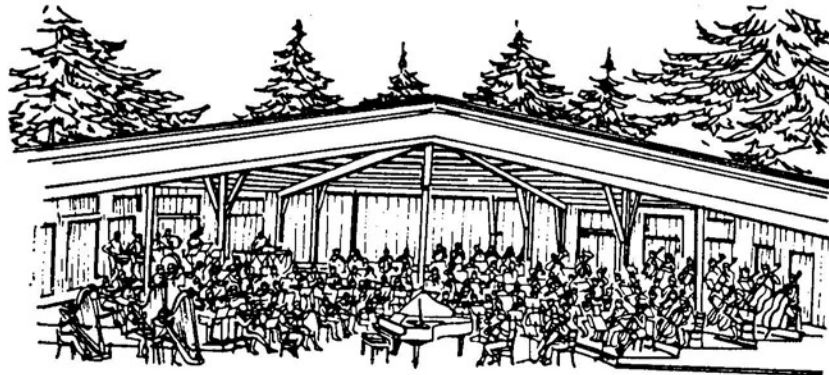

FACTORY DIRECT

annual sale
of practically new

baldwin pianos

**USED AT BREVARD MUSIC CENTER
- OVER 100 TO CHOOSE FROM -**



**STOP BY BALDWIN FACTORY SALES OFFICE
LOCATED IN STABLES TEACHING COMPLEX
AT BREVARD MUSIC CENTER, BREVARD, N.C.**

**AUTHORIZED AGENT CAROLINA KEYBOARDS, ASHEVILLE
SALE STARTS AUGUST 2ND HOURS 9 TIL 8**

**JUST WHEN YOU THOUGHT
YOU KNEW EVERYTHING
ABOUT VOLVO.**



**SEE THAT ALL NEW VOLVO
850 GLT SPORTS SEDAN AT**

Hunter

CHEVROLET / VOLVO / SUBARU / GEO / HYUNDAI

**2520 Asheville Highway, Hendersonville
CALL: 704/693-8661**

©1992. Volvo Cars of North America, Inc. Drive Safely is a trademark of Volvo Cars of North America, Inc.

Electronic Version by CJ Pletzke

To Our Audiences

The signs of growth and progress are all around the BMC campus. Our friends, visitors and audiences have seen many indications of our continued growth during the last few years as we have added the "Carolina Pavilion" dining hall and meeting/banquet hall complex, completed last year's Wood Dormitory and Meyers Brass Teaching Studio, and this year's Schooley Dorm and the Barnum Dorm. All this activity certainly goes to prove one thing: we are not standing still!

And we are not standing still where Brevard's mission is concerned. During the winter meeting, a long range plan for the Center was conceived that involved a change in management organization. Originally suggested by Director Henry Janiec, the plan addressed BMC's future, its direction and growth. After much deliberation and a nation-wide search, a new leadership formula was announced and Mr John Candler, formerly chairman of our board, accepted the position of President of the Brevard Music Center. The trustees are enthusiastic and confident about the reorganization and its potential to better serve American music and musicians as we approach the twenty-first century.

It is with much appreciation that I acknowledge the steadfast, consistent support of the Center's trustees. Indeed, they have been the guiding force behind one of the nation's premiere summer music training facilities: the Brevard Music Center.

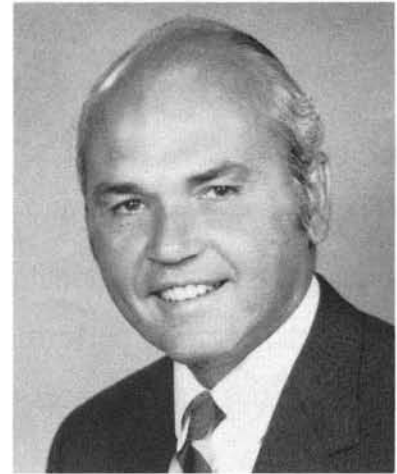

Douglas W Booth
Chairman, Board of Trustees

Brevard Music Center Board of Trustees

Mr William H Alexander
Atlanta GA

Judge Cecil J Hill
Brevard NC

Mr James H Toms
Hendersonville NC

Mr Douglas W Booth
Charlotte NC & Brevard NC

Mrs Robert N Hill III
Brevard NC

Dr Joe R Utley
Spartanburg SC

Mr Wilbur F Boswell III
Hendersonville NC

Mr Walter F Hoepfner
Hendersonville NC

Mr L Neil Williams Jr
Atlanta GA

Mr John S Candler
Brevard NC

Mr Jerry Hart Jerome
Brevard NC

Mr Kurt Zimmerli
Spartanburg SC

Mr John F A V Cecil
Asheville NC

Mr Alfred O Munk
Hendersonville NC

Mrs Marie W Colton
Asheville NC & Raleigh NC

Mrs Carlo Renzulli
New York NY & Brevard NC

Mrs T Kenneth Cribb
Spartanburg SC

Mr Verne Rhoades Jr
Asheville NC

Mrs Mary Helen Dalton
Atlanta GA

Mrs C Earl Schooley
Hendersonville NC

Mr Robert I Dalton Jr
Charlotte NC

Mrs William M Searcy Jr
Thomasville GA & Brevard NC

Dr Robert H Dowdeswell
Flat Rock NC

Mr Herman Dickson Stowe
Charlotte NC

Mrs J Murray Fadial
Charlotte NC

Mr J Douglas Sykes Jr
Gainesville GA & Brevard NC

Dr Ellen Wood Hall
Spartanburg SC

Mrs Alfred H Taylor
Black Mountain NC

Officers

Douglas W Booth, *Chairman*
John S Candler, *President*
Cecil J Hill, *Secretary*
John K Smart, *Assistant Secretary & General Counsel*

Executive Committee

Douglas W Booth
Wilbur F Boswell III
John S Candler
Dicksie Cribb
Robert I Dalton Jr
Cecil J Hill
Alfred O Munk
J Douglas Sykes Jr
James H Toms

*Study in Washington, D.C.,
A world music capital.*

Benjamin T. Rome School of Music

CUA's music school offers more than 30 undergraduate and graduate degree programs, exciting performance opportunities, and chances to study with internationally-known faculty.

Scholarships and assistantships available.

THE
CATHOLIC UNIVERSITY
of AMERICA



For information, call or write:

Dean Elaine Walter, Ph.D.
Benjamin T. Rome School of Music, Dept. B
Washington, D.C. 20064
202-319-5414

equal opportunity institution

IN MEMORIAM

DR MARY NELL SAUNDERS
1948-1993

Director of Choral Activities
at Brevard Music Center
from 1979 to 1990

A superb musician, a beloved colleague and
teacher, an exuberant artist.



National Board of Advisors

The National Board of Advisors was established in 1981, with the directive to "...act as a recommending body to the Trustees and Administration of the Center, to assist in generating avenues of financial support, and to inform the broadest possible constituency of the aims and activities of Brevard Music Center." Since that time, members of the NBA have given the Center invaluable guidance and have become involved in many areas of BMC efforts.



James Toms
Chairman, NBA

The Honorable James B Hunt
Honorary Chairman
Raleigh NC

Mrs Frances M Alley
Hendersonville NC

Mr Robert K Beal
Hendersonville NC

Mr George S Betsill
Columbia SC

Mr Martin Bookspan
New York NY

Frank M Brown, MD
Brevard NC

Mr Hugh A Cathey
Charlotte NC

Mr T Kenneth Cribb Jr
Bryn Mawr PA

Mr William E Cromer
Flat Rock NC

Mr J W Davis
Ninety Six SC

Mr J K MacKendree Day
Lake Forest IL

Dr Lanham Deal
Santa Fe NM

Mr Robert G Fleuriot
Hendersonville NC

Mrs Robert E L Freeman
Columbia SC

Mrs Kitty Carlisle Hart
New York NY

Mrs Robert Henderson
Coral Gables FL

Mrs Gerald F Hickey
Asheville NC

Dr Alan Jabbour
Washington DC

Mr R Eugene Kopf
Hendersonville NC

Mr Robert S Lawrence
Brevard NC

Ms Anita H Lenssen
Asheville NC

Dr Frank E Little
Winnetka IL

Mr Duane McKibbin
Hendersonville NC

Dr Ruby Morgan
Greenville SC

Mrs Lynn K Neill
Hendersonville NC

Mr Charles D Nesbitt
Charlotte NC

Mr William T Orr
Raleigh NC

Mr Leonard Pennario
Beverly Hills CA

Mr Charles Pickelsimer
Brevard NC

Mr Neil Ratliffe
Baltimore MD

Mr Milton Rhodes
New York NY

James H Semans MD
Durham NC

Mrs Mary D B T Semans
Durham NC

Mrs Beth Kalmbach Shafe
Southfield MI

Mr C Miller Sigmon Jr
Raleigh NC

Mrs Edward H Stall
Greenville SC

Mrs Helen Carter Swanson
Charlotte NC

Mrs John E Talmadge
Atlanta GA

Mr George E Tate
Greenville SC

Mr R P "Bo" Thomas
Hendersonville NC

Mrs Robert T Thompson
Greenville SC

Mrs Jack C Ward
Greenville SC

Dr Robert E Ward
Durham NC

Ms Johanna Webb
Hendersonville NC

Mr Avery Wood
Greenville SC

Brevard Orthopaedic Associates, P.A.

884-2055

Frank M. Brown, MD
Robert F. Eaton, MD
David F. Mackel, MD
Robert D. Francis, MD
Amal K. Das., Jr., MD
R. Christian Estes, MD

Brevard Orthopaedic Associates, P.A.
proudly announces
its newest Brevard resident member,
Angus W. Graham, MD,
effective August 15, 1993.

Located at 20 Hospital Drive, Brevard - Offices also in Hendersonville



**John Denver
greets
BMC guests**





John Denver 1992 Benefit Concert

Brevard Music Center wishes to express great gratitude to those who worked so hard to make the 1992 BMC Benefit Concert a huge success. All the proceeds from this special performance went into the educational fund of the Center, making it possible for many students to spend quality time in the pursuit of musical excellence.

Asheville Jet Service
 Baldwin Piano & Organ Co
 David Beecham
 Brevard Orthopaedic Associates, PA
 Brevard Travel Agency
 Dr & Mrs Frank M Brown
 Business Underwriters, Inc
 Linda Candler
 Champion Hills Golf Course
 Pat Brittain, Comfort Inn
 Mary Kathryn & Bob Denig
 Dollar Rent-A-Car
 Dynagraphics Printing, Inc
 Kermit Edney
 Tom Fazio
 Henderson Oil Co, Inc
 Dot Hill
 Lee Holdridge
 Jerome & Summey Insurance
 Jacqueline Jones
 Richard Kaufman

Steve Mattie
 M-B Industries
 Emmy McCully
 Mr & Mrs Duane McKibbin
 William Morris Agency
 Mr & Mrs Edwin Morrow
 Isabel Nichols
 Doris Perreault
 Quality Rubber Mfg Co, Inc
 Mary Sauerteig
 Skyland Distributing, Inc
 Alfred O Munk
 Stan Sheldon
 James H Toms & Associates, PA
 Bob Beard, USAir
 Steve Voudouris
 Whitewater Gardens
 Mary Anne Polzin, Wilcox World Travel
 Dr J Timothy Wilson
 The Womble Inn

The John Denver concert raised more than \$50,000, all of which went to the BMC educational program. The Music Center is especially grateful to John Denver and Harold Thau for their gracious involvement in this project.

A Tradition of Excellence



For over 100 years we have been training professional musicians. Preparing students for performance, education and a myriad of other music careers is the focus of our professional School of Music which has the advantage of being part of a liberal arts college. We offer concentrations in performance, education, theory, composition, musicology and piano pedagogy on both undergraduate and graduate levels.

Converse College School of Music

Opera has always been an integral part of the School of Music. Opera Workshop presents opera scenes throughout the year and a full production every spring. Our voice graduates sing in New York and throughout the world.



Performance opportunities abound to help fine tune your solo and ensemble skills. From solo recitals to participation in the Chamber Orchestra, Spartanburg Symphony Orchestra, Wind Ensemble and Converse Chorale, you are on stage!

With a 4:1 student-teacher ratio, you receive intensive personal instruction. Our commitment is to help you reach your full musical potential.

Converse College, School of Music
580 East Main Street, Spartanburg, SC 29302
(800) 766-1125



BREVARD MUSIC CENTER 1993



Since its founding in 1936, the Brevard Music Center has earned a reputation as one of the few institutions which successfully combines excellence in music education with quality performances. Brevard alumni teach in outstanding universities and conservatories throughout the country and perform with major orchestras and opera companies. Literally thousands of students throughout the past fifty-seven years have benefited from the experience they gained at Brevard. And that tradition continues today. There is no better reason for the Brevard Music Center to remain strong, for within that strength is our future success.

Won't you support the Center's activities with a generous tax-deductible contribution?

- **General Fund** - Your unrestricted gift determines our overall standard of excellence.
- **Scholarship** - To provide assistance to the majority of our BMC students.
- **Endowment** - To insure long-term support.

Make your check payable to:
Brevard Music Center
 P.O. Box 592
 Brevard, NC 28712-0592

In addition to the contributors of this past year, the Center is pleased to announce the establishment of the following funds:

Floride Smith Dean Scholarship
 Louise Alexander Kane Memorial Scholarship
 Ruggiero Ricci Artist Chair
 Sylvia Richter Scholarship
 Caroline M Warnell Scholarship

Contributors To Brevard Music Center's 1993 Festival

LEADERSHIP GIFTS (\$20,000 or more)

Mrs Charles N Barnum
 Brevard Music Center
 Association
 Mrs William I Burt / Burt
 Memorial Scholarship Fund
 Mr & Mrs James G Dalton Sr
 A J Fletcher Foundation
 North Carolina Arts Council
 North Carolina Department of
 Cultural Resources
 North Carolina General
 Assembly
 Mrs Carlo Renzulli
 Mr & Mrs C Earl Schooley
 Mary K Scott Memorial
 Endowment Fund
 Mr Paul F Thiele

BENEFACTORS (\$5,000 or more)

Mrs Isaac Andrews
 The Gina Bachauer Artist Chair
 John H Birdsall
 Broyhill Family Foundation Inc
 Citizens Telephone Company
 Floride Smith Dean
 Mrs Robert W Dobbins
 Duke Power Company Foundation
 P H Glatfelter Co - Ecusta Division
 Ione M Allen Memorial Fund
 The Liberace Foundation For The
 Creative And Performing Arts
 Irwin and Sarah Meyers
 Martha A & William J Pendergrast
 Endowed Chair
 Ruth T Rauch
 Sylvia Richter
 Spartanburg County Foundation
 Thiele Kaolin Co
 Mr & Mrs Robert T Thompson
 Caroline M Warnell
 Mr & Mrs L Neil Williams

SUSTAINERS (\$2,000 or more)

Anonymous
 George S Betsill
 Mr & Mrs Wilbur F Boswell III
 Mr & Mrs John S Candler
 Carolina Pavilion Fund
 Carolina Village Friends of Brevard
 Music Center
 Community Foundation of WNC Inc
 Dr Tim and Mrs Becky Desmond
 Foundation for the Carolinas
 Miss Mary Adelaide Hester
 Mr & Mrs Jackson E Hicks
 Mr & Mrs Robert N Hill III
 Mr & Mrs Harold A Johnson
 Mr & Mrs William K Kupferle
 Mississippi Federation of Music Clubs
 Mr & Mrs Alfred O Munk
 Dr & Mrs William M Searcy Jr
 South Carolina Federation of Music
 Clubs
 Liz Whitney Tippet Foundation Inc
 Joe & Joella Utley Trumpet
 Endowment
 Mr & Mrs J Mason Wallace
 Estate of Helen N Williams
 Kurt and Nelly Zimmerli

(continued)

PATRONS (\$1,000 or more)

AT&T Foundation
 William H Alexander
 Dr Grover L Anderson
 George Barley
 Mr & Mrs Douglas W Booth
 Dr & Mrs J Kirven Brantley
 Brevard Kiwanis Club
 Frank M Brown
 Centura Bank
 Community Music Club of Lenoir NC
 The Raymond E & Ellen F Crane Foundation
 Crescent Music Club
 Mr & Mrs John D Cronin
 Mr & Mrs Robert I Dalton Jr
 The Lee G Davy Living Trust
 Mr & Mrs Robert F Denig
 Robert W & Esther H Dobbins Scholarship
 Endowment Fund
 Evansville IN Philharmonic Orchestra
 Fine Arts Center of Kershaw County SC
 First Union National Bank - Brevard
 John and Mary Franklin Foundation
 Gastonia NC Music Education Foundation
 Bailey Robinson Gould
 Mr & Mrs Robert T Grohman
 Marcy and Dexter Hagy
 Martha Chapman Hightower
 Adelaide Van Wey Hill Memorial
 Scholarship
 Mr & Mrs Walter F Hoeppner Jr
 Houston Independent School District
 Jeff Joyce
 Kuhn Memorial Fund
 Mrs John G Landrum Jr
 Louisiana Federation of Music Clubs
 M-B Industries Inc
 John Richards McCrae Memorial Fund
 Memphis TN Symphony League
 William S Miller
 Montgomery AL Symphony League
 National Federation of Music Clubs
 North Carolina Scholarship Endowment
 Dr & Mrs Fletcher Raiford
 Patricia F Rosenthal
 Mrs William L Scarborough
 Betty A Scott
 Emily B Searcy Scholarship Endowment
 Martha Washington & Harry H Straus
 Foundation Inc
 J D & Naomi Sykes Memorial Fund
 Paul C Thomas Memorial Scholarship Fund
 Mr & Mrs James H Toms
 Drs Joe and Joella Utley
 Welcome Hall Opera Endowment
 Dr & Mrs J Timothy Wilson
 Robert M Wood Faith in American Youth
 Scholarship Fund
 Mr Robert M Wood Jr
 Mr & Mrs Slade C Young

SPONSORS (\$500 or more)

Mary S Allan Memorial Scholarship Fund
 Charles N Barnum Memorial Fund
 Larry Black
 Kimberly Breden
 Johnsie Burnham Memorial Scholarship Fund
 Mr & Mrs Hugh A Cathey
 Charleston SC Music Study Club
 Mr & Mrs Arthur D Cree
 Mr & Mrs William E Cromer
 Effie S Cummings
 H K Daman

Sarah Darnall Memorial Scholarship Fund
 John and Beverly Davis
 Floride Smith Dean Scholarship Endowment
 ΔO International Music Fraternity
 Mr & Mrs John H Dilworth
 Dr & Mrs R H Dowdeswell
 Frances Falvey Music Fund
 First Presbyterian Church of Athens GA
 Mr & Mrs Robert G Fleuriot
 Mr & Mrs Edwin H Frank Jr
 Hugh Fraser
 Mr & Mrs Robert E L Freeman
 Jacob L Friesen
 Georgia Federation of Music Clubs
 Adelaide Canfield Hester Memorial Fund
 Hinda Honigman Memorial Fund
 Roger Hyde Memorial Scholarship Fund
 International Business Machines Corporation
 Jerome & Summey Insurance
 Kenmure Social Club
 Miss Katherine Kirby
 Martha and John Lemasters
 James W Liston
 Mr & Mrs James W Marshall Jr
 Senator Helen and Mr Ned Marvin
 Mr & Mrs Duane McKibbin
 Mr & Mrs J Paul Melton
 David W Meyers Memorial Scholarship Fund
 Patricia V Minkler
 Peter Moore
 MΦE Composer-in-Residence Fund
 Mr & Mrs John S Parke
 Josephine W Patton
 Macon G Patton Memorial Endowment
 The Providence Foundation
 Rotary Youth Leadership Camp - Brevard
 Lawrence Rowan
 ΣAI Philanthropies Inc
 Dr Walter E Smalley Jr
 Dean Bergman Smith
 Louise B Soehner
 Spearman Food Distributors
 Mrs John H E Stelling Jr
 Mr & Mrs Charles C Taylor
 Col & Mrs L G Tennes
 Mr & Mrs Talton Thomas
 Thursday Morning Music Club of
 Winston-Salem NC
 Louise B Unrath
 Lucile Parrish Ward Opera Chair
 Arthur M Wood

DONORS (\$250 or more)

Doug and Susie Amaxopoulos
 Anonymous
 Helen and Bill Belanger
 BellSouth Telecommunications
 George W Blaha Memorial Scholarship Fund
 Mr & Mrs Alan Boda
 Mrs H S Boyce
 Bart and Elaine Boyer
 Dr & Mrs J Kirven Brantley Fund
 Arnold and Renee Braun
 Mr & Mrs Jack N Brown
 Frances B Bunzl
 Nan Burt Alumni Fund
 Chuck and Sadie Carlson
 Carolina Youth Symphony
 Carrier Memorial Scholarship Fund
 Jane and Dan Carter
 Chowan Arts Council
 Mr & Mrs G L Clapper
 Dr & Mrs Gil Collings
 Marie Builman Connell Trust

Mr & Mrs Edward D Conner
 Mr & Mrs Dickson Crenshaw
 Jane Darnall Memorial Scholarship Fund
 Digital Equipment Corporation
 Mr & Mrs Robert A Dowd
 Florence School District One
 Four Seasons Arts Council Inc
 Judge and Mrs Robert Gash
 Laurence Glazener
 Dr & Mrs Hugh E Gleaton Jr
 Mrs Billee W Gontrum
 Henry F Gould Memorial Scholarship Fund
 Greenville Co Youth Orchestra Booster Club
 Greer Art Reach Program Inc
 Judge and Mrs Cecil J Hill
 Hinda & Maurice Honigman Memorial
 Scholarship Fund
 Dr & Mrs M Gordon Howle
 Huntsville Youth Orchestra
 Elaine A Hyneman
 Eva & Edward Janiec Memorial Fund
 Henry Janiec Artist Chair
 Carlene S Jerome
 C Randolph Jones
 Mr & Mrs Ed Jones
 Mr & Mrs Earnest K Jordan
 Ann J Kelly MD
 Julia Krebs and Roger Hux
 Jennie Aiken Laurens Memorial Fund
 Mr & Mrs Joseph B Lawton
 Elizabeth Crudup Lee Memorial Fund
 Dr Frank Little
 Lower Piedmont Music Teachers Association
 James G K McClure Educational and
 Development Foundation
 Mr & Mrs James Samuel McKnight
 Patricia M McPherson
 Vera A Milner Memorial Scholarship Fund
 Anne Griffin Moore Memorial Fund
 Ruby Morgan
 Albert and Isabelle Nalven
 NationsBank of North Carolina
 Mr & Mrs D Samuel Neill
 Mr & Mrs John L Nelson
 Gerard and Wanda Nicholson
 Betty Ann Page Memorial Scholarship Fund
 Mr & Mrs Richard H Pennell
 James Christian Pfohl Endowment
 Pisgah Mini Storage
 Alfred F Platt Jr, AIA
 Rabinoff Memorial Scholarship Fund
 Stephanie L Richardson
 Sylvia Richter Scholarship Endowment Fund
 Jane H Robinson
 Stephen M Rogers
 Mr & Mrs Julian Ronse
 Dr & Mrs R J Sacco
 Julius Sader Memorial Scholarship Fund
 Dr & Mrs James H Sanders Jr
 Mr & Mrs Ralph F Sarlin
 John and Mary Sauerteig
 Fain Self Stahl
 Mr & Mrs John E Talmadge
 Mr & Mrs James T Tanner
 Mr & Mrs George E Tate
 Dr & Mrs Ronald K Terrell
 Dorothy F Tompkins
 The Transylvania Times
 Stella and Don Trapp
 W B and Caroline M Warnell
 Mr & Mrs Avery Wood Jr
 Eileen Wylie Memorial Scholarship Fund
 Catherine Abbott Yon Memorial Fund
 Young Office Environments

(continued)



"PIRATES OF PENZANCE"

July 30, 8:15 pm

CONNESTEE FALLS INVITES YOU ...



Connetsee Falls is a private residential community near Brevard with lakes, tennis courts, and one of the most exciting golf courses in Western North Carolina.

You're invited to visit... discover the beauty of the waterfalls, the wildflowers, the awe-inspiring vistas, and to imagine your own life here in the mountains.



For a tour of
Connetsee Falls, call
Russ Clark
(704) 885-2001

For golf information,
call Chuck Williams,
Golf Professional
(704) 885-2005

Limited number of golf memberships available.



DIAMONDS

**Quality.
Value
Service.**

DIAMONDS • Jewelry • Watches • 14K Gold
• Large Gift Selection • Watch Batteries
• Free Ear Piercing

Financing Available - Layaway

Fine Jewelers

**LOVE' JEWELRY
& GIFTS, INC.**



30 E. Main St., Brevard, NC
884-4601



Mon.-Fri. 9:00-5:30, Sat. 10:00-3:00

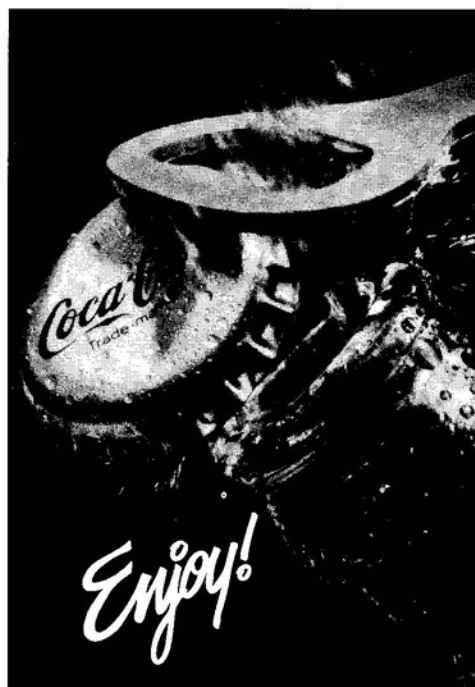

CONTRIBUTORS

(\$100 or more)

Mrs Josephine B Abney
 Afternoon Music Club of
 Columbia SC
 Mr Harry Ainsworth
 Dick and Nancy Albyn
 Mr & Mrs Jerrell O Alexander
 Evelyn Anderson
 Anonymous (4)
 Bernie and Jane Apple
 Dr & Mrs Walter E Ashley
 Jeanne and Carl Atkins
 Dr & Mrs Wayne A Babb
 Mary Liz and George Bailey
 Mrs Albert B Baker Jr
 Mr & Mrs William Ball
 Alessandro Barchiesi MD
 Mrs W Carroll Barnes
 Mrs Robert M Barr
 Ann Batchelder & Henri Kieffer
 Belton Music Club
 Mr & Mrs Owen W Bissett
 Mrs George W Blaha
 Pamela Blakely
 Blue Ridge Quick Print
 Betsy Bowen Boles
 Dr & Mrs Paul D Boone
 Dr Charner W Bramlett, MCUSN
 Charlie and Jean Brendle
 Michael P Brennan
 Ann H Brosnan
 Mr & Mrs Charles R Brown
 Lillian Young Brown
 Mr & Mrs John F Bruesch
 Mr & Mrs Walter M Burnett
 Ms Darbra E Campbell
 Maude G Carr
 Mrs Jack Caskie
 Anna P Cate
 Charleston Symphony Orchestra
 League
 Philip and Vera Crist
 Robert and Sue Cilley
 Citibank Corporation
 Mr & Mrs A H Clarke
 Norma Clayton Realty Co
 Edwin P Collins
 Dorothy N Cook
 Anthony Corroero
 Jerome J Costa
 John F Coulton
 Rev and Mrs David R Covell Jr
 Mrs Kyser Cox
 Sim and Liz Cozart
 Mrs Frank Cunningham
 Mr & Mrs G Edmund Cushing
 Richard and Janet Cushman
 Virginia U Cushwa
 Martha B D'Agata
 Mrs Ronald B Daniel
 Steve and Judy Darby
 Mrs Tom David
 Mac and Carole Davis
 Robert H Deadwyler
 Mr & Mrs Frederick B Dent
 Gil and Jan Dorer
 Carol A Douglas
 DuPont Imaging Systems
 - Medical Products
 Mr & Mrs John F Dulken
 Mr & Mrs Reese Dusenbury Jr
 Mr & Mrs Ben G Ehrhardt
 Mary G Ellis
 Mary and Jack Ellsworth
 George E Erdman
 Mr & Mrs Edward B Eriksen
 Henry C Estabrook
 Mrs Albert J Evans Jr
 Dr & Mrs Warren C Evans
 Mr & Mrs Marshall Feaster Jr
 Henry J Fieselman
 Mrs John V Flanagan
 Mr & Mrs Raymond Fogarty
 Markus H Francke
 Gunther Frankl
 Fulton County Public Schools
 Foundation Inc
 Woody and Elaine Gales
 Bob Gannaway
 Mr & Mrs George A Gerlach
 Mrs Banks Godfrey
 James M Gossler III
 Mrs Eva L Gumbert
 W Knowlton Hall
 Frank and Ruth Hanas
 Mr A B Harris
 Lois T Harris M D
 Martha and Toby Haynsworth
 Dr & Mrs John L Hazelhurst
 Mr & Mrs Hugh Hazelton Jr
 Emerson W Head
 Lynne and Robert Hektor
 Hillcrest High School Band
 Boosters Club
 Edgar J Hinson III
 Dr & Mrs I C Holloway
 Melverda P Hook
 Judy and Richard D Hoover
 Jean and Bill Hough
 Louis Hrabovsky
 Kevin and Robbie Hughes
 Mrs W Frank Hurlburt
 John and Faye Huxley
 Mr & Mrs Paul F Ierman
 Rep and Mrs Bill Ives
 Henry Janiec
 Don M Jenkins
 Sylvia F Jennings
 Emily R Jerger
 Mrs A L Johnson
 Charles F Johnson
 Mr & Mrs James G Johnson
 Mr & Mrs Malcolm F Johnson
 John Wesley Jones
 Mrs Robert J Keegan
 Mr & Mrs William W Kehl
 Mr & Mrs Garnett Keith
 Mr & Mrs Paul T Kessler
 Mr & Mrs Hal P Kibbey
 Sarah Harvie Kitzmiller
 Edward J Klopp Jr
 Louis and Shirley Kraus
 Mrs Hugh D Lalor
 Don Landberg
 Walter and Charlotte Larsen
 James H Lee
 James H and Janet E Lee
 Mr & Mrs Stanley V Lewis
 Mrs Frank R Light
 Arnold L Lippert
 Mrs William B Long
 Mr & Mrs William Lowndes III
 Mr & Mrs Remy H Ludwig
 Elsa Ludewig-Verderber
 Dr & Mrs Milton V Massey
 Glenn and Sandy Matheny
 Mr Ferrin Y Mathews
 Mr & Mrs Spencer R Mathews Jr
 Mr & Mrs Fritz McCall
 Mr & Mrs Joseph H McConnell
 Sadie R McCrae Memorial Fund
 Drs George & Marcia McDermott
 Mrs Jenny E McGaha
 Mr & Mrs John McGoldrick
 Robert and Sandra McKown
 Beth Holliman McLain
 Harriet M McMaster
 Elizabeth N Meadows
 Charles and Jane Miller
 Herbert F Miller
 Mr & Mrs F Z Mills
 Mobil Foundation Inc
 Arthur S Morris Jr
 Miss Ruth Morrison
 W H Morrison
 Dr Carlos and Ms Cynthia
 Moseley
 Herbert and Annabel Moses
 Mrs Lucy S Muller
 Fay E Mutchnik
 Mr & Mrs Francis R Nitchie
 Laverne D North
 Lou Reeta B Northcutt
 Elsie and Ed O'Brien
 Janice L O'Connor
 Mary C Tindall O'Quinn
 Olin Corp Charitable Trust
 Col & Mrs George H Olmsted Jr
 Maj Gen & Mrs John L Osteen Jr
 Adolph Ostwald
 Cary C Owen
 Mr & Mrs John E Owens
 Mr & Mrs Dewey Oxner Jr
 Douglas Parham Jr
 Hunter and Peggy Park
 Dr & Mrs Larry Parrott
 Mrs Florence L Parry
 Mr & Mrs Robert E Penland
 Ginette McPeters
 Mr & Mrs Clifford W Pettitt Jr
 Mrs Hunter Phillips
 Mr & Mrs Benjamin R Pickens
 Pinellas Youth Symphony
 Plymouth-Canton Music Boosters
 Gary and Mary Ada Poole
 Mr & Mrs Will Pope
 Ruth and Jack Powers
 Anco L Prak
 Ms Elizabeth Provence
 Amelia Ruth Ragis
 Elizabeth M Randolph
 Mr & Mrs Alfred Rauch Jr
 Charlotte Redding
 Marjorie Riggs
 Mr & Mrs Edward C Ritchell
 Mr & Mrs William M Rocamora
 Mr & Mrs Thomas A Roe
 Polly and Jerry Roncolato
 Mrs Jervey D Royall
 Sandersville Music Club
 Mr & Mrs Frederic A
 Schaffmeyer
 Mr & Mrs William T Sergeant
 Beth and Fred Shafe
 Mr & Mrs Barton S Shaw Jr
 Sheffield Harrold Charitable
 Trust
 Mary R Shepard
 The Gordon B Sherard Jr Family
 C Miller Sigmon Jr
 Mr & Mrs Herbert A Sihler
 Mr & Mrs Francis W Smiley
 W Thomas Smith
 Mr & Mrs Charles D Spencer
 Mr & Mrs Don J Spieker
 Marta Spoel Memorial Fund
 Tina Summey
 Nancy Reep Tait
 Col and Mrs Charles H Taylor
 Alice Huiet Thomas
 Patsy Ruelle F Thompson
 Harriett and Dave Thorne
 Carl and Mary C Tiedemann
 Robert and Jeanine Tobin
 Dr & Mrs William B Townsend
 Gus and Alice Tucker
 Mae S Tucker
 Mr & Mrs James G Twyne
 Valerie A van der Heyden
 John and Harriet Vanderschaaf
 Robert and Diane Wallace
 Mrs Harold L Walters
 Mr & Mrs Jack C Ward
 Dr & Mrs Robert T Ward
 Mr & Mrs William T Watters
 Henry and Chaney Welch
 Mr & Mrs John W Weldon
 Mr & Mrs Orrin J Wenzel
 Alice and Ira Wheatley
 Katherine H Williams
 Tom and Mary Willson
 Dr Helen D Wohlers
 Mary Brooks Wollner
 Dr & Mrs E R Woodward
 Mr & Mrs Robert Lipscomb Wynn III
 Jane H Yarn

(continued)



Degrees Designed for Tomorrow's Careers



School of Music
Malcolm J. Tait, Dean

*A comprehensive curriculum
committed to developing
fine musicians through a
diversity of degree options*

BACHELOR OF MUSIC

Performance
Music Education
Church Music
Music Therapy
Music Business
Music Theatre
Piano Pedagogy
Theory/Composition

MASTER OF MUSIC

Music Therapy
Accompanying
Performance
Music Education
Church Music
Composition
Pedagogy

Contact:
School of Music
East Carolina University
Greenville, NC 27858-4353
919-757-6851 or 919-757-6331

*Make Carolina
Home*

JEAN JUDGE

Real Estate Enterprises, Ltd.
For All Your Real Estate Needs

Serving Western North Carolina
and
Specializing in Connetsee Falls Properties
• Homes • Homesites • Land
• Commercial and Summer Rentals

Greenville Highway 276 South
(one mile before Connetsee Falls)
704-885-2553 • 704-885-2552

LOOKING GLASS EYE CENTER

"Combining the science of medicine with the art of caring"

Dana J. Christianson, MD
Craig J. Secosan, MD

STATE OF THE ART OUTPATIENT EYE SURGERY

Small Incision Cataract
and Lens Implant
Glaucoma and Plastic Surgery
Corneal Transplants
Muscle Surgery

Office Laser Surgery:
Glaucoma/Diabetes/Retina
Post Cataract Membranes

**No. 2 Medical Park Drive
Brevard, North Carolina**
Offices also in Cashiers & Skyland

OFFICE MEDICAL TREATMENT

Medical Eye Exams for
Adults and Children

Contact Lenses
Injuries/Burns
Optical Dept. with Unequaled
Guarantees

*Physician (M.D.) on call 24 hours
a day/7 days a week*

*Medicare/B.C. - B.S.
Assignment Accepted*

884-7320
Toll Free: 1-800-635-7955

Friends (\$5 or more)

John and Dorothy Adams
 Ms Nell B Adams
 Mr & Mrs Peter Akers
 Angela G Allen
 Dr & Mrs Michael L Allen
 Nina Stromgren Allen
 Mr & Mrs W T Alsop
 John and Florence R Ammarell
 Dr Michael N Amsden
 Mr & Mrs Ralph E Anderson
 Mr & Mrs Roland B Anderson
 Celia G Ansley
 Joseph L Arbena
 Arco Foundation Inc
 Ann Arida
 Myra A Armistead
 Johanna Gaffney Armstrong
 Mr Damon R Averill
 BP America Inc
 Ray and Lynne Baenziger
 Louise H Bailey
 Mrs Eugenia M Bain
 R L Baldwin Jr
 Eleanor Hughes Barber
 Mr & Mrs Harry D Barnes
 Barnette and Coates Inc
 Mr & Mrs Merton S Barrows
 Mr & Mrs John F Bates
 Mr & Mrs Boris F Bauer
 Lois E Baumann
 Sara S Beard
 Becton Dickinson and Company
 Erna Mae Behrend
 Debbie Bennett
 Mr & Mrs James D Bergstrom
 Camille P Berry
 Berry College
 Enid Bever
 David and Ruth Bird
 Betty Blackerby
 Larry and Mary Blaida
 Mr & Mrs Dan Blitch
 Col and Mrs Arnold Blitzer
 Mr & Mrs Leo W Blumer
 David R Blundell
 Dan and Phyllis Blunt
 Gilbert H Boggs Jr
 F R Bohl
 Murray and Jean Both
 Eileen Bourget
 Hal and Arlene Bowles
 Mr & Mrs Stephen G Boyce
 Mr & Mrs Gordon F Boynton Jr
 C P Brackett Jr
 Janet Brady and Stephen Stalker
 Mr & Mrs Belton Braswell
 John and Lois Brittain
 Mrs William G Broadfoot Jr
 Brookville Music Club
 Billyann Brown
 Geoffrey F Brown
 Mrs Harriet C Brown
 Bob Brunson
 Doris A Buckreus
 Dr & Mrs Robert E Burks
 Mrs Ward Burleson
 Kenneth R Burley
 Carey and Mary Burnett
 Rolland H Bushner
 Sarah S Butler
 Philip and Elizabeth Caccavale
 Dr & Mrs J Robert Cantey
 Ted and Corrine Carland
 Reg and June Carpenter
 Caribbean Music Club

Mr & Mrs Leland C Carstens
 Alma C Carter
 Martha S Cassidy
 Cedartown GA Music Club
 Becky Champion
 Louise Chiarello
 T Fred Childress Jr
 Sue Schreckengast
 Marie and Bob Christ
 Mollie W Christie
 Col and Mrs James S Clarke
 Norman F Clarke
 Newell F Clarkson
 Knud and Johanna Clausen
 Mr & Mrs Hiram S Cody Jr
 Mr & Mrs A J Cohen Jr
 Harold and Marie Cole
 Dan Coleman
 Ms Emmi Colton
 Linda Coltvet
 Mr & Mrs Frederic Comlossy
 Patricia M Cook
 Mr & Mrs Donald G Cooper
 Dr & Mrs Ken Cosgrove
 Mr & Mrs Jesse T Cox
 Robert M and Eleanor M Cox
 Barbara K Cram
 Charles T Crandall
 Mr & Mrs J L Crandall
 Bernice and John Cross
 Dr & Mrs James A Cross and family
 Mrs Charles E Cummings
 William D Cunningham
 Joan W Curry
 J W Daniel Jr
 John Davenport
 Mrs Muriel Davey
 Charlotte Davidson
 Mary H Davis
 Mr & Mrs Robert Davison
 Dr & Mrs William Davison
 Mr & Mrs Frank W DeFriece Jr
 Mrs Guy deLagerberg
 Meredith Derr
 Mrs Laura Brueckman Deterding
 Mr & Mrs H F Devenport
 Mr & Mrs Charles Devoto
 Mr & Mrs William A Dewey
 Dr Rosanne Diehl MD DO
 Mr & Mrs Joseph L Dionisi
 Dr Patricia Dodd
 Mr & Mrs Theodore Doenecke
 Mr & Mrs Atanas Dohcheff
 Colin and Patricia Donaldson
 John Matt Dorn
 Mr & Mrs Dallas Dort
 Archibald C Doty Jr
 M R Dowdeswell
 Roger S Dreffin
 Dorothy H Drothler
 Mrs Dan L Drummond
 Ann and Robert Duffield
 Philip N Dutton
 Mrs Frances A Ebe
 Mr & Mrs H Eckert
 Nancy and John Eisenbeil
 Mr & Mrs E A Elmquist
 Mr & Mrs William S Engelson
 Jeanne E Erickson
 Mr & Mrs Hugh H Ervin
 Capt and Mrs Carl W Esbensen
 Dr & Mrs J R Evans
 Exxon Corporation
 Dorothy L Fahlbusch
 M L Fahey
 Dorothy S Faulds

Federated Department Stores Inc
 Lorraine J Fink
 Coty and Shirley Fishburne
 Mr & Mrs Arthur L Fisher
 Mr & Mrs Rufus M Fisher
 Margaret E Florance
 Margaret Flory
 Mr & Mrs Langdon S Flowers
 Philip F Foster
 Wilton Fowler
 Mr & Mrs David K Fox Jr
 William E Frank
 Robert B Fraser
 John T Freeman
 Mrs R Frank Freeman
 Bob and Mig French
 Nancy Robin Smith Friot
 Jean Funderburk
 Katherine Gage
 Dr Bill and Mary Garrison
 Mr & Mrs James L Gaupp
 Mr & Mrs Albert Geller
 Judy I Gelman
 Mr & Mrs Jean H Geniesse
 Martha Gerscheffski
 Capt and Mrs Scott K Gibson
 Julian H Gignilliat
 Irene T Glass
 Mr & Mrs George M Gohn
 Golden Youth Symphony
 Abe and Sally Golding
 Rip and Ruth Goldman
 Mr Wilfred M Good
 Marjorie S Goodridge
 A L Gosden
 John and Patricia Gear
 Dolores H Greer
 Susan M Grenci
 Patricia A Guest
 Mr & Mrs R K Guffie
 John and Margaret Guissinger
 Edgar B Gumbert
 Mr & Mrs Robert W Gumbert
 Mr & Mrs Richard Gunter
 Jane S Hackman
 Mr & Mrs Harry J Hafner
 Mr & Mrs Jamie Hafner
 Ms Janice B Hagen
 Ann Higgins Hains
 Mr & Mrs Louis Haizel Jr
 Col and Mrs Edward J Halprin
 Roberta and Donald Hambly
 Agnes K Hamilton
 Mrs Claude Hamilton
 Gordon G Hamrick
 S Haney
 Mr & Mrs William L Hansard
 Dottie Hansen
 Walter F Hanson
 Mrs R E Harrell
 Mrs Wilma C Harris
 Mr & Mrs Nick Hart
 Donald and Peggy Havern
 Mr & Mrs James W Hayes
 Betty W Healy
 Theodore C Heger
 Barbara G Heinz
 Mr & Mrs E G Heller Jr
 Mr & Mrs Irving Hencken
 Mr & Mrs Irvin Henry
 Ms Ruth Hester
 Mr & Mrs Gerald F Hickey
 Virginia S Hickman
 Barbara Higby
 Muriel Barth Higgins
 Bobbie Whitehead Hill

Lois G Hill
 Mr & Mrs E Julian Hinson
 Mr & Mrs R George Hochschild
 C B Hodges
 Hoechst Celanese Foundation Inc
 Dr & Mrs Paul F Holcomb
 Estate of Eleanor F Holden
 Stanley N Holditch
 John and Reidunn Holm
 Mrs Lucille Wolff Holmes
 Mrs Roy C Holmes
 Miss Sidney Holmes
 Donald and Lois Hoogstra
 Mr & Mrs John G Hoppe Sr
 Drs Harry and Sylvia Horowitz
 Carl and Pat Hoveland
 Mrs Frank Howson
 Mr & Mrs Herbert Hucks Jr
 Dwight Hulse
 William S Hummers III
 Mr & Mrs Duncan Hunter
 Dede and Jack Hunter
 Betty D Hursh
 Ms Sandra H Inman
 Lyla and Hal Inwood
 Dr Sidney Isenberg
 Bettina G Izbicki
 Mrs Frances M Jackson
 Mr & Mrs John H Jay
 Mr & Mrs James P Jervey
 Margaret F Johansen
 A Roberta Johnson
 Evelyn R Johnson
 Dr Louise and Mr Arthur Johnson
 Rose Marie Johnston
 Judith Melby Jones
 Mr & Mrs Joseph Jones
 Michael and Nancy Jones
 Roger Jones
 Mr Ralph H Joseph
 Jeanne and Sandy Kahler
 Dr & Mrs Morris Kanner
 Susan Miles Keene
 Ms Lauren Kelly
 Mrs Edward F Keyes
 Mr & Mrs Gordon Kiddoo
 Ruth Kilmer
 Kenneth Kim
 Mr & Mrs William Kimmick
 Mr & Mrs Carl H King III
 Mr & Mrs Terry D King
 Mrs Donald P Kipp
 Lewis C Kirk
 Mr & Mrs Donald C Kirkpatrick
 Dr & Mrs Roger R Klein
 Albert and Ruth Klock
 Madeline E Kloetzer
 Mr & Mrs J E Kloiber
 Barbara and Harry Kopp
 Vanina and Alfred Z Kozlowski
 Mrs Kathryn F Kraus
 Elizabeth B Krebs
 Mr & Mrs Charles J Krueck
 Walter and Mary Kubalak
 Mr & Mrs Robert W Kubasta
 Dr & Mrs Emil S Kustin
 Mr & Mrs Walter M Lacyk
 Lewis Lamb
 Dr Joseph E Lammers
 Lancaster SC Music Study Club
 Rita E Landrum
 Charlene Larson
 Charles T Larus
 Isabella Laude

(continued)



Cat & Co.

-  *Gifts*
-  *Collectibles*
-  *Home Accessories*

For Cat Lovers... And Others

30 WEST JORDAN STREET
BREVARD, NC 28712
(704) 884-CATS



*Offering The Finest In
Decorative Products & Services*

Custom Drapes & Window Treatments

- Carpet
- Vinyl
- Hardwood Floors
- Ceramic Tile
- Wallcoverings

410 N. Broad Street
Across From Brevard College
884-2285

WAKE FOREST
UNIVERSITY



offering a

Bachelor of Arts in Music

with concentration in

- Performance
- Church Music • Music History
- Music Education
- Theory & Composition

write or call:

Wake Forest University

Department of Music

P. O. Box 7345

Winston-Salem NC 27109

(919) 759-5364



224 E. Main St.
884-4974

Hours: Mon-Sat.
9:30-5:30
Sundays in Season

Main Street Ltd.
PERSONAL GIFT SELECTIONS

- Tom Clark Collectibles
- Fine Stationery • Cards
- Exceptional Jewelry Selection
- Crabtree & Evelyn • Scarborough
- Claire Burke
- Camp Care Packages • Gift Baskets
- Gourmet & Mountain Foods
- Classic Confections
- Whimsical Toys



Shipping & Delivery

| | | | |
|------------------------------|------------------------------|---------------------------------|-------------------------------|
| Mrs Ruby G Lauzon | Mr & Mrs Herbert Nachman | Rosalind and Irving Reimer | Mr & Mrs Thomas E Tartt |
| Merri Beth Lavagnino | Mr & Mrs John S Nash | Mr & Mrs O Reiner Jr | Mrs Alfred Taylor |
| Eleas F Lawandales M D | Mr & Mrs Thomas N Nash | Leonard Rentz | Mr & Mrs Guinn Taylor |
| Mr & Mrs Samuel Ledger | Edith and Tal Neece | Sylvia Rex | Mrs David Teague |
| Janet H Leonard | Robert and Janice Nelson | Charles and Jean Reynolds | Mr & Mrs Richard H Tegarden |
| Philip Lewis | Sagred P Nelson | Mr & Mrs Martin Rice | Mrs Charles L Templeton |
| Dr Terri E Lindquister | Winthrop and Susan Newcomb | Rev and Mrs George H Ricks | Frances K Terrell |
| Mr & Mrs Alva B Lines | Mr & Mrs Jacob O Nissley III | C Heyward Riedell | Mr & Mrs John Thomas |
| Mr & Mrs John G Link Jr | Mr & Mrs C D Norlander | Joy Rising | Norman and Patricia Thomas |
| Mr & Mrs Stanley Littman | North Florida Christian Band | Ralph L Ritter | Nath Thompson |
| Wilma N Lloyd | Boosters Club | Mr John M Roberts | Gladys M Tietgen |
| Mr & Mrs Tim Looney | Hugh C Norton | Theresa Roberts | Ruth E Tomb |
| Jerome L Lorenz | Ray O'Cain and Maureen Nery | Mr & Mrs Randal M Robertson | Richard M Toohey |
| The Lowy Family | Mr & Mrs Harold J Odell | Mr & Mrs W Mitchell Robinson | Mr & Mrs Gordon K Tooley |
| Mr & Mrs Robert A Lupton | Ms Louise Odor | Mrs Carl R Rogers | Mrs Nat Townsend |
| Mr & Mrs George W Lutgens | Mr & Mrs Benjamin Oill | Mr C Edward Roy | Mr & Mrs Richard C Tresise |
| Margaret C Nivin-MacLennan | John Olewine | Ette Ruppert | Mr & Mrs Jerry L Tucker |
| Mr & Mrs Charles G Mackenzie | Mr & Mrs James M Orr | John S Saby | Albert J Turner Jr |
| Ross Magoulas | Mr & Mrs Neale Orrok | Sarasota Music Club | Mr & Mrs Robert D Tylander |
| Mrs Wallace G Maguire | Ray E Ostwald | Rosemary Patricia Sauve | Henry and Lenora Ucko |
| Dr Katherine H Mahan | Mr & Mrs Paul Owenby Jr | Mr & Mrs Dan J Schiefeling | Mr & Mrs Fred Ulchar |
| Brent and Jeanne J Majors | Mr & Mrs Harry W Palmer | Lora and Murray Schneider | Jean Van Cleve |
| George and Maria Mandala | H Bruce Palmer | Mr & Mrs Gordon Schreck | Mr & Mrs B N Van Steyn |
| Jean and Dave Manning | Sidney J Palmer | Cornell and Dorothy Secosan | Jeanne L Veron |
| Mary Jane Newland Manning | Mrs Erika S Parmi | Melvin and Rhoda Shaner | The Virginia Club |
| W W Marchant Jr | Mr & Mrs Lawrence M Patrick | Mr & Mrs Marcus F Shanteau Jr | Mr & Mrs John F Volz |
| Glenn and Dot Marlow | William E Paulk Jr | Mr & Mrs James L Shields | Glenn and Jean Wagner |
| Mr & Mrs C E Martin | Bradley J Payne | Douglas Shier | Mr & Mrs Robert W Wall Jr |
| Kingsley and Anne Martin | Dorothy Pearson | Ruth M Shuler | Mr & Mrs Kenneth Wallace |
| Leota W Mathews | Maj Gen and Mrs Wilton B | Fred and Thea Siefke | S Wallace |
| Mr & Mrs Roger Maurer | Persons Jr | Helen L Simmons | Robert and Mary Ward |
| Mr & Mrs M D McCoy | Louis Peneguy Jr | Mr & Mrs William Simmons | May L Warren |
| Mr & Mrs George H McGregor | Amelia Perrault | Mr & Mrs Howard N Simpson | Mr & Mrs George W Warwick |
| Mr & Mrs Curtis McKenzie | Smokey Perry | Mr & Mrs Jeff Simpson | Gen and Mrs W W Watkin Jr |
| Harold and Jane McLaughlin | Lois and Pat Perry | Mr & Mrs George W Sisler | Madalyn B Watters |
| Mr & Mrs William L McLennan | Ernest and Vera Peters | Dr & Mrs Vergil N Slee | Mr & Mrs John W Weems Jr |
| Dede and Tony McNally | Mr & Mrs Alfred M Pfaff | Constance P Sloan | Mr & Mrs Alan C Weess |
| Mr & Mrs John G Meadows | Mr & Mrs J Noel Pickering | Mr & Mrs F Brooke Smith | David Wernicke |
| Ruth H Meinecke | J J Pinder | Mary Smith | Westinghouse Foundation |
| Mr & Mrs Charles H Meister | John Pirich | Nancy Fant Smith | Beverly Weymouth |
| Mr & Mrs Christopher A Meli | Dr & Mrs Stephen W Plate | Richard and Jeanne Smith | Ann Wheeler |
| Mr & Mrs Charles J Meloun | H H Poeschla | William F Snyder | R Clyde Wheeler |
| Jean A Mendelsohn | Robert B Point MD | Daniel A Sogin | Doris G Whitaker |
| Donald and Hortense M Menser | Mr & Mrs Joseph D Poli | Don and Ginny Soula | Charles and Celeste White |
| Mr & Mrs Alan C Mercer | Jay Pond | Mr & Mrs Hardy L Spatz | Dr & Mrs Donald White |
| Mr & Mrs Robert L Merrill | John Porter | Alma Spenner | Mary G Whitley |
| Merrill Lynch & Company | Marilyn Porter | Mr & Mrs William B Squier | Dale O Wiener |
| Foundation Inc | Ellen Whitworth Powell | Kathleen and Marjorie Stallings | J Richard Wilkins |
| Peter W Meyer | Marion B Powell | Mr & Mrs William Stapleton | Clyde I Williams Jr |
| John P Middlesworth | Mr & Mrs Phil Powers | Mr & Mrs William Staubach | Mrs Doris P Williams |
| The Migans | David and Gratia Pratt | Paul and Jane Stephan | Mr & Mrs George A Williams Jr |
| Bernice Miller | Dr & Mrs Lionel H Prescott | Eleanor Thompson Stetekluh | Mr & Mrs S S Williams |
| Mr & Mrs Darrell L Miller | Anna Presler | Harold W Stevens | Mrs Thomas H Williams |
| Mr & Mrs Joseph R Miller Jr | Morris and Lois Presley | Marie D Stieve | Jeffrey Willis |
| Mr & Mrs Martin Miller | Cara Presseau | Mr & Mrs Richard L Stone | Elizabeth Tribble Wills |
| Mr & Mrs Walter J Miller Jr | Anne Pritchett | Mr & Mrs G E Stoughton | J Timothy Wilson |
| Mr & Mrs Charles W Minch | Mrs M T Quillen | Mr & Mrs Robert M Stow | Mrs Paulette Wilson |
| Mr & Mrs J Mittelberg | Nettie Garrison Radford | Sylvia and Karl H Straus | Wilbe Radford Wilson Jr |
| Mr & Mrs Harry P Mooney | V E Radonsky | Samuel Clifford Strong | Julienne M Winner |
| Dr & Mrs John G Moore | Mrs A R Ramseur | Dr & Mrs Richard L Strub | Winter Haven Music Club |
| D Moreau | Minnie Lou Raper | Sally G Stubbs | Marian Withington |
| James S Morgan | William R Rapp | Mr & Mrs Paul Stucklen | Linda L Wittenmyer |
| Mr & Mrs J P Morrow | Hallie P Flatow Ratcliffe | Mrs E M Swain | B W Woodruff |
| Mr & Mrs Glenn P Moser | Mr & Mrs Russell J Rathier | Joseph and Roberta Sweeney | Mrs Austin Woody |
| William and Dot Moss | Alice K Ray | Charlotte Swift | Ms Louise D Wright |
| Bill Moudry | Alan C Reed | Mr & Mrs William F Tait | Mr & Mrs C T Wyche |
| Mr & Mrs F T Moudry | Mr & Mrs Fred E Reed | Grace Talton | Elizabeth Yanko |
| Andrew R Musante | Francis and Margaret Reed | Jeanette Tan | Ms Karin Yates |
| Mr & Mrs Harry E Myers | Mr & Mrs William G Reese | Lynne Tanner | Mr & Mrs Herbert N Young Jr |
| RJR Nabisco Foundation | David and Susan Reid | Mr & Mrs S Bobo Tanner III | William J Zubyk |

The Brevard Music Center is grateful for the support received from the North Carolina General Assembly, the North Carolina Department of Cultural Resources, the North Carolina Arts Council, and the National Endowment for the Arts, a federal agency.

White Squirrel Shoppe

2 MAIN ST.

est. 1988

Antiques - Gifts - Collectibles

PRECIOUS COLLECTIBLE TREASURES

Sheila's
Cat's Meow
Dreamsicles
Lilliput

Glenda Turley
Yankee Candle
Rowe Pottery



13,000 White Squirrels!!!

Also Be Sure To Visit Our...

WORKSHOP & CO.

20 W. JORDAN ST.

Free Gift Wrapping ☒ Shipping Available

Downtown Brevard, NC

(704) 877-3530/3544



MON. - SAT.
10:00-5:00

The Womble Inn

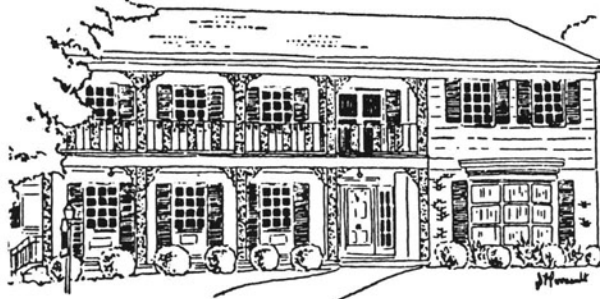

The rooms are furnished with lovely 18th & 19th century antiques—offering gracious atmosphere of antiquity and homey comfort plus a Continental Breakfast.

Excellent catering is available.

301 West Main Street, Brevard, NC
704/884-4770



BREVARD TRAVEL AGENCY

Celebrating Our 21st Year
Serving Transylvania Travellers

WORLD WIDE RESERVATIONS

BREVARD TRAVELLERS TRAVEL
BETTER WITH BREVARD TRAVEL

M.K. DENIG, CTC
CHRIS SNEEDEN, CTC

Professional Plaza
300 Broad St.
884-4000

Member of American Society
of Travel Agents

Brodt & music Company, Inc.

Serving The Southeast & The World

1-800-438-4129 1-704-332-2177
FAX 1-800-446-0812

Music Of All Publishers For:

- Choral
- Handbell
- Vocal
- Band
- Piano
- Orchestra
- Organ
- Instrumental

1409 East Independence Boulevard
P.O. Box 9345, Charlotte, NC 28299



Victor Borge - 1986



1991

Brevard Memories



"La Boheme," 1987



"Don Giovanni," 1988



1990



"1812 Overture," 1981



1986 Parade

MAKING A BEQUEST TO THE BREVARD MUSIC CENTER

For many donors, a bequest is the most realistic way to make a significant gift for the benefit of the Brevard Music Center. Donors and their families also benefit, because a bequest to the Center results in an estate tax deduction. A gift may be in the form of cash, securities, real estate, tangible personal property, or other assets. You may want to consider including one of the following in your will:

- ❖ ***Outright Unrestricted Bequest***, by which the Center would receive a stated dollar amount.
- ❖ ***Outright Restricted Bequest***, by which the Center would receive a bequest that can be used only for a specific purpose as identified by the donor.
- ❖ ***Bequest of Residuary Estate***, by which the Center would receive all or a percentage of what remains of your estate after other obligations.
- ❖ ***Contingent Bequest***, by which the Center would receive a share or all of your estate only in the event of the prior death of other beneficiaries.
- ❖ ***Bequest through a Charitable Trust***, by which both the Center and certain named individuals would be beneficiaries of a trust established by your will.

We invite you to meet and talk with representatives of the Brevard Music Center, in confidence and at no obligation, about the benefits of making a bequest. We would be happy to explain the simple steps necessary to make such a gift. For further information on including the Brevard Music Center in your will, contact Mr. Louis Hrabovsky, Director of Development, Brevard Music Center, P.O. Box 592, Brevard NC 28712 (704) 884-2011.



Brevard
Music
Center





**There's
More
to
Henderson
County
than
Apples!**

Expressions

CREATIVE UPSCALE DINING

114 NORTH MAIN STREET
HENDERSONVILLE
704/693-8516

The Inn at Brevard

Fine Dining and Lodging



The Heart of Brevard

Daily: 2pm – 8pm
Gourmet Coffee, Wine & Dessert

Closed Mondays
Reservations and proper dress requested
for dinner and brunch

An intimate and elegant dining experience — Inn Style

410 East Main Street
Brevard, North Carolina 28712
(704) 884-2105



**Lodging Rates include
Full Country Breakfast**

Truly a Country Inn, overlooking a beautiful valley, where guests are treated like family, at Grandma's house. Available by day, week or month. 8 miles East of Brevard, N.C. 14 miles West of Hendersonville, N.C. 719 Hart Road - Pisgah Forest, N.C. 28768

Dinner Served Family Style
Wednesday - Saturday 6-7 P.M.

OPEN May 1st — Oct. 31st

Reservations Please

(704) 877-3131



Pisgah Inn
Peak Of The Parkway
Mile Marker 408
Blue Ridge Parkway
(704) 235-8228

Gift Shop
Lodging

Fine Dining
Camp Store

Gas

Brevard Memories

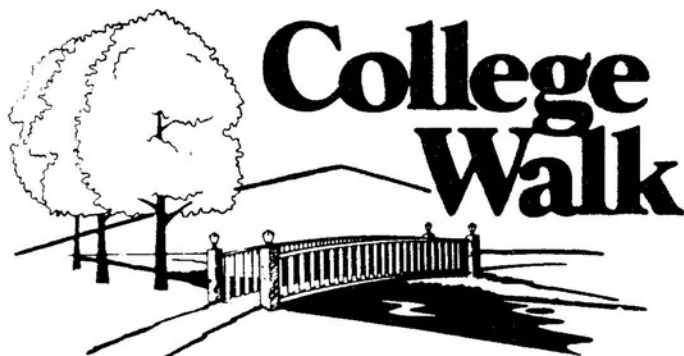

THE REWARD OF A LIFETIME

Relax and enjoy an ACTIVE Retirement
without the worries of everyday living

- ** Privacy for independent living
- ** Housekeeping services
- ** The convenience and pleasure of dinner
in the beautiful dining room
- ** The companionship of neighbors and friends
- ** Scheduled transportation for shopping,
banking, errands and medical visits
- ** Nearby recreational, educational and
cultural activities
- ** A calendar of planned social activities
- ** All of this and more with NO Entrance Fee

CALL TODAY (704) 884-5800

*ask for Dana Mason
Marketing Director*

**YOU'RE
IN THE
CENTER
OF
GREAT
MUSIC.**



In the Center of it all.

WSPA-TV

The Brevard Music Center extends grateful appreciation to those donors who have provided funding for three new dormitories which have recently been completed or are under construction:

Mrs. Charles N. Barnum
Mr. and Mrs. James G. Dalton
Mr. and Mrs. C. Earl Schooley

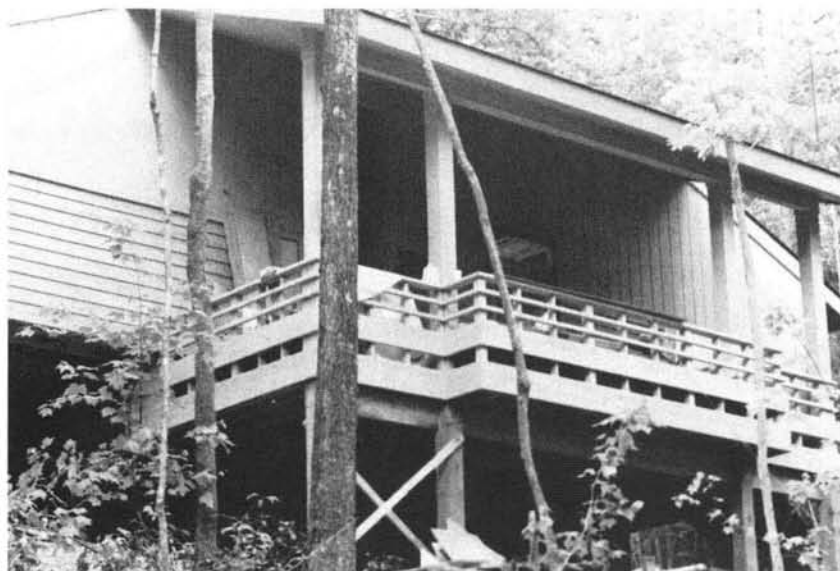



in beautiful downtown Brevard
it's America's favorite family
fun filled place to shop!
You'll love it!

2 South Broad Street
883-2309



*Unique Dining
A Brevard
Tradition*

**CHEESE
WEDGE & KEG**

Lunch 11:00 - 2:30
Monday - Saturday
Dinner 5:00 - till
All ABC Permits

Store Hours: 10:00 - 6:00
Fine Wines & Cheeses
Specializing In Local Food Items
And Specialty Gift Baskets

884-4050

10 McLean Road - Brevard, N.C.
Beside Nations Bank

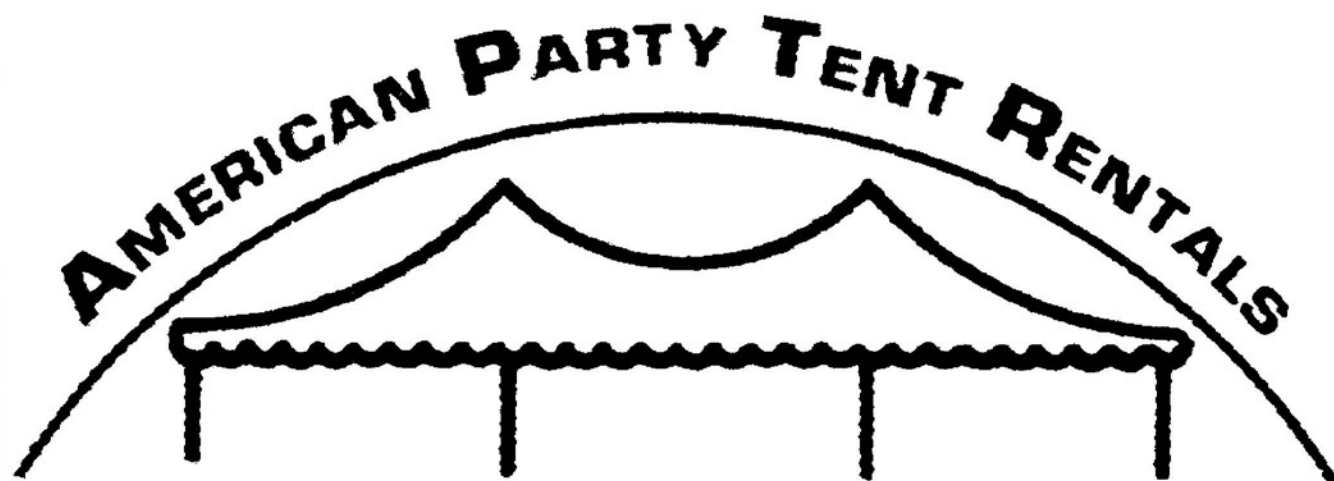

Make your next affair a "SHADY" deal

Mill Spring, NC
704-894-2314

Asheville, NC
704-254-1607

Spartanburg, SC
803-582-5956

Charlotte, NC
704-597-5709

Greenville, SC
803-235-2917

Brevard Music Center Memorial Scholarship Endowment

In 1981 the Trustees of the Brevard Music Center established this scholarship endowment fund to more effectively memorialize or honor individuals who have had an interest or active participation in the Music Center. Many persons have chosen this fund to institute memorials to friends and family, or to honor those still living.

The earnings from the aggregate total of this endowment are used annually to award scholarship assistance to talented students. When an individual memorial or honorary endowment reaches a total principal of \$5,000 or more, or if the initial gift is \$5,000 or more, the fund will be designated as a separate endowment in perpetuity, identified and acknowledged accordingly.

Brevard Music Center is deeply grateful to the contributors who have established or perpetuated honorary or memorial funds during the past year.

Honorary Funds

Marie Moseley Gilliam
Elizabeth Clarke Tindall

Memorial Funds

Mrs Cecil Alexander
M Scott Allen
Robert M Barr
Mr & Mrs Victor W Bary
Frances Oates Beattie
Theodore G Blanchard
Mrs Eugene Breazeale
James H Brown
James A Chapman Jr
Dr Daniel Cook
William E & Ellen S Cook
T Kenneth Cribb
Wanda H Crowl
Nell Cuthell
Miriam Dale
Jane Darnall
Mary B Davis
Dr Lee G Davy
Mildred M Day
John J DiLutis Jr
Temple Wood Dowdeswell
Sara Mann Everett
Barbara Ferguson
Montie J Gannett
Clara W Gibson
Carroll Glenn
Mrs D E Goodling
M A & Josephine R Grisham
Capt James C Harper
Mr & Mrs J C Harrison
William E Hartman
Mrs Jackson G Henderson
Alois C Hrabovsky Sr
Alvin R Jennings
Jerry P Jerome
Benjamin O Johnson

Elmer Johnson
H Laurens Johnson
Elinor and Alex King
Mal King
Eric P Klein
Mrs Harry Kolman
Ruth H Lawton
Maurice Loridans
William B Long
Troy Lord
Frank Marynell
John Richards McCrae
Julia McCrae
Scott Meese
Grace Miller
Louise P Miller
Martha L Mills
Myron L Mills
Dr Frederick C Minkler
Eugene Morris
Sarah Jane Moser
Marvin E Mutchnik
Mrs Bernard N Neal Sr
Hazel Carr Nicholson
David T Niven
Charlotte Smith Northrup
David O'Dell
Cornelia Owen
Anne Benson Priest
William Ragis
Carlo Renzulli
Kathleen Ricker
Frank A Robinson Jr
Mrs Jessie Rockwood
Jeanette Rolader
Hardy G Ross
Betty Combs Sader
Mary Nell Saunders
William L Scarborough
Lilian Scott
Eleanor P Shoemaker
Janet Simpkin
Miss Theodosia Sproles

Louise H Dorn Stowe
Mrs E E Strotheid
Rowena Summey
Otto Teszler
Eleanor Tyler Tuttle
Ruth Ulen
Mary Frances Warnell
Arthur Williams
Helen N Williams
Peggy Beattie Wood
Donald Charles Yaxley

Contributors

Mr & Mrs W T Alsop
Evelyn Anderson
Mr & Mrs Roland B Anderson
William G Boggs Jr
Jerome J Costa
Mrs Kyser Cox
J W Daniel Jr
Mr & Mrs Robert F Denig
Mary G Ellis
Edgar B Gumbert
Mrs Eva L Gumbert
Mr & Mrs Robert W Gumbert
Mr & Mrs Richard Gunter
Mark R Hunting
Mr & Mrs Alva B Lines
Mr Ferrin Y Mathews
Mr & Mrs J P Morrow
Fay E Mutchnik
Mary C Tindall O'Quinn
Mary C Priest
Amelia Ruth Ragis
Jane H Robinson
John and Mary Sauerteig
Mr & Mrs Herbert A Sihler
Nancy Fant Smith
Louise B Soehner
Dr & Mrs Richard L Strub
Estate of Helen N Williams
Jeffrey Willis

1993 Scholarship Donors & Recipients

| | | | |
|---|--|---|--|
| Afternoon Music Club of Columbia Christina C Thompson | Charles N Barnum Memorial Scholarship Fund Theodore D Doubek Barrett E Seals | Ms Darbra E Campbell Audrey Mae Hoppenjans | Mrs Tom David Sarah Thompson Phillips |
| Harry Ainsworth Sarah Thompson Phillips | Robert M Barr Memorial Scholarship Wayman Jerome Stover Cerise Althea Sutton | Carolina Village Friends of BMC Cheri L Astolfi Peter Chang Kevin Thomas Dold Lauren Marie Foster Renee M Goubeaux Maia Hurley Katharine D Mayer Monica Ines Mitchell Maggie E Reeder | Lee G Davy Living Trust Peter Chang Stacia Brooke Ervin |
| William H Alexander George Leslie Biffle | Helen and Bill Belanger Anna Marks Baldwin | Carrier Memorial Scholarship Fund Jason Lee Brooks Karen E Snell | Robert Harold Deadwyler Andrew D Cook |
| Mary S Allan Memorial Scholarship Jameson DuPree Platte Brian Lee Vandenburg | Berry College Scholarship Fund Rebecca Angelin Keith | Anna P Cate Kathryn Ellen Troutman | Floride Smith Dean Scholarship Endowment Joshua Fletcher Lee Andrea Priestler Margaret Lyn Priester |
| Ione M Allen Music Scholarship Christopher T Bush Kelly Tennille Grooms Timothy John Mandala LuAda Jean Page Emily Noelle Shelton Cheryl Linda Simmons Alan E Underwood | George S Betsill Elizabeth Coker Mary Lynn Kelly Catherine Klimoff | Cedartown GA Music Club Joseph Jeremiah McGinnis | John Denver Scholarship Polly Ann Butler |
| Mrs Isaac Andrews Mark C Crewson Theodore D Doubek Michele Eileen Felicia Kari Autumn Giles Benjamin Hardyk Margaret E Hicks Benjamin P Keen Kiyomi Kikuchi Susan Pauline Lewis Jolyn Kay Mosher Tia Ann Perdomo Reynaldo Romo Eric Sabo Laura Kathryn Smith Samuel Bruce Spears David Tirta Sutanto Cerise Althea Sutton Matthew Swallows Mabel Pui Yee Tang Craig E Tipton Kathryn Wilke Susan Wylie | Mr & Mrs Owen W Bissett Ann Hadley Choomack | Centura Bank Canangela R Boyd Rhonda Lynn Durand Charles A Rogelberg Melinda K Truett Alejandro Vela | Mr & Mrs John H Dilworth Susan Marie Slingland |
| Anonymous Amy Diane Dickinson Tobi Michelle Foster Jenny H Imm Julia Merritt Jetton Katharine D Mayer | George W Blaha Memorial Scholarship Fund Elizabeth Coker Matthew Paul Gianforte | Charleston Music Study Club Tasha Joy Litke Anatole Tuong Nguyen | Mrs Robert W Dobbins Carmen Pizarro Delgado Rhonda Lynn Durand Terri Greenan Keara Kowal Meghann Susan Lay Joanne Yesun Lee Joshua Fletcher Lee Mary Margaret Moriarty Patrick William Rhodes Patrick Gregory Smith Heather F Streaker Kathryn Wilke Jia-Yu Yin |
| Mr & Mrs Carl J Atkins Jeremiah Thomas Shaw | Boiling Springs SC Band Boosters Sarah June Wolpe | Chattanooga Music Teachers Assoc Carol Yian Ma | Robert W & Esther H Dobbins Scholarship Fund Nellie Eshleman Matthew Paul Gianforte Jameson DuPree Platte Juliette Cheng Taylor |
| Dr & Mrs Wayne A Babb Stacia Brooke Ervin | Paul and Carole Boone Nellie Eshleman | Chowan Arts Council Kevin L Strother | Duke Power Company Foundation Matthew Gray Banner Donna Ruth Bartlett Charles Justin Blanton John P Gulyas Landon Kyle Hammett Douglas E Hemphill Emme Lorraine Hines Takeshi Ikuma Emily Susan Keith Virginia Ferris Leigh Margaret L McGuire Rachel Patton Rhodes Lawrence Victor Warf |
| Mrs Albert B Baker Jr Saskia O Pineda | Bart and Elaine Boyer Kevin Thomas Dold Diana Grose | Clermont Foundation Christina Ann Mellick | Mr & Mrs Ben G Ehrhardt Mara Kathleen McClain Rebecca Comstock Powell |
| William & Harriet Ball Karen E Snell | Dr Charner W Bramlett Mary Lynn Kelly | Community Foundation of Greater Greenville Joel Aaron DuBois | Mr & Mrs Edward B Eriksen Nellie Eshleman |
| Baltimore School for the Arts Matthew Swallows | Dr & Mrs J Kirven Brantley Scholarship Fund Anna Marks Baldwin Meghann Susan Lay | Community Music Club of Lenoir NC Alicia Dawn Austin | Evansville IN Philharmonic Orchestra Andrew Wilson Brunner |
| George Barley Seth Daniel Gangwer Renee M Goubeaux Mary Joy Leitner Mary Kathryn Matthews | Michael P Brennan Kevin A Krumenauer | Marie Bulkman Connell Sara Beth Shaw | Henry J Fieselman Katharine D Mayer |
| Mr & Mrs Harry D Barnes Paul H McPhail | Brevard Kiwanis Club Timothy John Mandala Margaret L McGuire | Dr & Mrs Edward D Conner Donna Ruth Bartlett Jana E Carlson Ying Zhou | Fine Arts Center of Kershaw County Leigh Elizabeth Allen |
| Mrs W Carroll Barnes Polly Ann Butler | BMC Memorial Scholarship Fund Sara Alice Albert April Lynn Marentette Jolyn Kay Mosher Mabel Pui Yee Tang Susan Wylie | Rev & Mrs David R Covell Jr Tiffany L Fisher | Fine Arts Center of Sumter County Emily Ann Kannon |
| Mrs Charles N Barnum David Tirta Sutanto Alejandro Vela | Ann H Brosnan Rebecca Ann McNulty | Philip and Vera Crist Kristan A Bailey | Mrs John V Flanagan Sara Beth Shaw |
| | Lillian Young Brown Sammons R Coleman | Mrs Frank Cunningham Ashley Susanne Hall | |
| | Mr & Mrs John F Bruesch Kathryn Ellen Troutman | Mr & Mrs G Edmund Cushing Felisa Wolfe | |
| | Johnsie Burnham Memorial Scholarship Fund Andrew D Cook | Mr & Mrs H K Damon Barry Warren Box Monica Marie Fosnaugh Ying Zhou | |
| | William I Burt Memorial Scholarship John Charles Caponegro Benjamin Hardyk John McVeigh Frederick M Meads Charles A Rogelberg Rorey Rootenberg Jenna Leigh Stewart Kevin L Strother Christina C Thompson Tina Karla Tietz Anthony R Turner Lara Suzanne Wax Jia-Yu Yin | Jane Darnall Memorial Scholarship Mary Lynn Kelly Jameson DuPree Platte | |
| | | Sarah Darnall Memorial Scholarship Javier Medina | |

(Continued)

| | | | |
|--|---|--|--|
| A J Fletcher Foundation Kristen Marie Ard Christine A Beverly George Leslie Biffle Polly Ann Butler John Charles Caponegro Jana E Carlson Victoria Anne Carmichael Mark C Crewson Olivia Jane Decker Clifford Wayne Derix Michele Eileen Feliccia Margaret E Hicks Christopher D Holloway Sebnem Meryem Kartal Rebecca Angelin Keith Kiyomi Kikuchi Mary Joy Leitner Phyllis Lewis Susan Pauline Lewis Paul H McPhail Frederick M Meads Kimberly L Mooney Mark Andrew Mulligan William Ray Olson Elizabeth Ann Plummer Gerbrand Poster Reynaldo Romo Laura Kathryn Smith Lawrence K Stotsbery Christina C Thompson Joy Noelle Woods April Marie Young | Adelaide Canfield Hester Memorial Scholarship Andrew D Cook Sara Beth Shaw Karen E Snell | Miss Katherine Kirby Christopher J Heacox Leah Rebecca Rhodes | Mr & Mrs William Lowndes III Greg Henning Noland |
| Florence SC Public School Dist No 1 Rebecca Ann McNulty | Adelaide Van Wey Hill Memorial Scholarship Cortney Dawn Combs Sean Patrick McKelvie Lori Ann Wittenmyer | Julia Krebs and Roger Hux Lynette Helen Lowe Kimberly L Mooney | Elisa Ludewig-Verdehr Kara Joanne Neavor |
| Mr & Mrs Raymond Fogarty Stacia Brooke Ervin | Dr & Mrs I C Holloway Kathryn Wilke | Kuhn Memorial Fund Mary Lynn Kelly Mara Kathleen McClain Javier Medina Jeremiah Thomas Shaw Chandler Robert Webber | Sadie R McCrae Memorial Scholarship Mark Andrew Mulligan |
| Markus H Francke Maia Hurley | Hinda and Maurice Honigman Memorial Scholarship Sean Leland Mackay | Mrs John G Landrum Patrick Gregory Smith John Crutcher Stubblefield Brian Teare Felisa Wolfe | Jenny E McGaha Kari Autumn Giles |
| John and Mary Franklin Foundation Clark B Carruth Eugene Chou Daniel Sims Juliette Cheng Taylor | Mrs Melverda P Hook Carmen Pizarro Delgado | Jennie Aiken Laurens Memorial Scholarship Fund Sean Patrick McKelvie | Ginette McPeters Ann Hadley Choomack |
| Hugh A Fraser Foundation Chelsea Jean Lahmers | Jean and Bill Hough Tina Karla Tietz | Leather Specialties Daniel Sims | The Memphis TN Symphony League Kevin Thomas Dold Rebecca Comstoc Powell John Crutcher Stubblefield |
| Mr & Mrs Robert E L Freeman Keara Kowal Patrick William Rhodes | Kevin J and Robbie B Hughes Monica Poutiainen | Elizabeth Crudup Lee Memorial Scholarship Rebecca Ann McNulty | David W Meyers Memorial Scholarship Fund Jason Lee Brooks Benjamin Wesley Tyhurst |
| Fripp Island Friends of Music Kristan A Bailey Mary Kathryn Matthews | Mr & Mrs John Huxley Johnny Noblezada | James H Lee Leah Rebecca Rhodes | Irwin and Sarah Meyers Andrew Wilson Brunner Sammons R Coleman Tiffany L Fisher Diana Grose Audrey Mae Hoppenjans Scott Ruedger |
| Judge & Mrs Robert T Gash Emily Whitfield Dunn | Roger Hyde Memorial Scholarship Donna Ruth Bartlett Javier Medina Todd Michael Warlik | Liberace Foundation for the Creative and Performing Arts Elaine Marie Anderson Barry Warren Box Ann Hadley Choomack Cortney Dawn Combs Tiffany L Fisher Monica Marie Fosnaugh Kari Autumn Giles Christopher J Heacox Victoria Marie Hernandez Allison Jane Howell Julia Merritt Jetton Brian Johnson Catherine Klimoff Phyllis Lewis Sean Leland Mackay Paul McKelvey Sean Patrick McKelvie Christina Ann Mellick Charles Andrew Miles Laura Kathleen Paxton Candace Pleckaitis Elizabeth Ann Plummer Leah Rebecca Rhodes Scott Ruedger Eric Sabo Bernhard David Scully Barrett E Seals Wayman Jerome Stover Cerise Althea Sutton Craig E Tipton Jessica A Voss Todd Michael Warlik Chandler Robert Webber Kathryn Wilke Lori Ann Wittenmyer | Dr Herbert Miller Valerie D Lindquist Jameson DuPree Platte |
| Gastonia Music Education Foundation Nathan John Siler | Mr & Mrs Paul F Icerman Lynette Helen Lowe Juliette Cheng Taylor | Mr James W Liston Lynette Helen Lowe Bryan J Rawls John Crutcher Stubblefield | William S Miller Cheri L Astolfi Maia Hurley Hee Jun Susannah Telsey |
| Mrs Billee W Gontrum Jenny H Imm Staci R Miller | Eva & Edward Janiec Memorial Scholarship Fund Emily Whitfield Dunn Brian Lee Vandenburg | Mrs William B Long Sarah Thompson Phillips | Mr & Mrs Frederick Z Mills Jeremiah Thomas Shaw |
| Bailey Robinson Gould Jeni Kim | Emily R Jerger John P Gulyas | Louisiana Federation of Music Clubs Andrew Clay Dixon | Vera A Milner Memorial Scholarship Ann Hadley Choomack Sean Leland Mackay |
| Henry F Gould Memorial Scholarship Indu N Chugani | Mr & Mrs Harold A Johnson Donna Ruth Bartlett Amy Diane Dickinson Ashley Susanne Hall Jeffrey Mark Tomberg Brian Lee Vandenburg Colleen P Warren | Lower Piedmont SC Music Teachers Association Keith Marc Hayasaka Minjin Kim Ashley Brooke Pollock | Patricia V Minkler Canangela R Boyd Melinda K Truett |
| M Dexter Hagy Brendan P Hall Eric Sabo Susan Marie Slingland Craig E Tipton | Mr & Mrs Malcolm F Johnson Indu N Chugani | | Montgomery AL Symphony League Ashley Nicole Gibbons |
| Dr Lois T Harris Virginia Ferris Leigh | J Wesley Jones Christopher J Heacox | | Anne Griffin Moore Memorial Scholarship Fund Seth Daniel Gangwer Candace Pleckaitis |
| Emerson Head Hollie Annette Corn | Mr & Mrs Earnest K Jordan Chandler Robert Webber | | Peter A Moore Patricia Ann Bartosz Brendan P Hall |
| | Jeff Joyce Cheri L Astolfi Lauren Marie Foster Valerie D Lindquist Sara Beth Shaw | | Ruby Morgan Allison Jane Howell Bernhard David Scully |
| | Louise Hughes Alexander Kane Memorial Scholarship Mark C Crewson | | Carlos Moseley Gregory John Haas |
| | Mr & Mrs William W Kehl Susan Marie Slingland | | Mu Phi Epsilon Memorial Foundation Deborah Ruth Eller |
| | Ann J Kelly MD Mara Kathleen McClain | | Naples FL Music Club Jennifer Rose Barone |
| | Mr & Mrs Paul T Kessler Ashley Susanne Hall | | NFMC in honor of Dicksie Cribb Charles Justin Blanton |
| | Kingsport TN Music Club Peter Chang Stacia Brooke Ervin | | NFMC - Hinda Honigman Scholarship Paul Wendorf |
| | | | Gerard and Wanda Nicholson Monica Marie Fosnaugh Kara Joanne Neavor |

(Continued)

NC Federation of Music Clubs
Takoshi Ikuma

NC Scholarship Endowment
Sean Leland Mackay
Charles Andrew Miles

North Florida Christian Band Booster Club
Patrick William Rhodes

John and Beth Owens
Andrew D Cook

Betty Ann Page Memorial Scholarship
Rebecca Comstoc Powell

Hunter and Peggy Park
Jeffrey Mark Tomberg

Dr & Mrs Larry H Parrott
Gerbrand Poster

James Christian Pfohl Endowment
Monica Poutiainen
Margaret Lyn Priester

Mr & Mrs Benjamin R Pickens
Sara Lynn Cooley
Kensuke Ross Klatte

Pinellas Youth Symphony
Adam Joseph Heidenreich

Mr & Mrs Wilfrid R Pope Jr
Brian Teare

**Ms Elizabeth Provence and
Ms Jean Stamper**
Monica Ines Mitchell

Rabinoff Memorial Scholarship Fund
Mary Kathryn Matthews

Mrs William Ragis
Tiffany L Fisher
Brian Robert Podolny

Dr & Mrs Fletcher Raiford
Gregory John Haas
Kevin A Krumenauer
Rebecca Comstoc Powell
Susannah Telsey
Jessica A Voss

Mr & Mrs Alfred Rauch Jr
Greg Henning Noland

Charlotte Redding
Kevin A Krumenauer

**Sylvia Richter Scholarship
Endowment Fund**
William Ray Olson
Joy Noelle Woods

Marjorie Riggs
Kara Joanne Neavor

Mr & Mrs B W Roberts
Sarah Thompson Phillips

Mrs Frank A Robinson Jr
Sara Lynn Cooley
William Ray Olson

Mr & Mrs William M Rocamora
Brian Lee Vandenburg

Mr & Mrs Stephen M Rogers
Brian Robert Podolny

Lawrence Rowan
Hee Jun
Saskia O Pineda
Daniel Sims

Mrs Jervey D Royall
Sara Lynn Cooley

Julius Sader Memorial Scholarship
Clifford Wayne Derix
Mary Kathryn Matthews
Jill Ann Siegrist

Mrs William L Scarborough
Sara Lynn Cooley
Seth Daniel Gangwer
Monica Ines Mitchell
Brian Robert Podolny
Rebecca Comstoc Powell

Mr & Mrs Frederic A Schaffmeyer
Tia Ann Perdomo
Lori Ann Wittenmyer

Mary K Scott Memorial Endowment
Elaine Marie Anderson
Courtney Dawn Combs
Theodore D Doubek
Patrick Kane Ennis
Victoria Marie Hernandez
Staci R Miller
Jolyn Kay Mosher
Tia Ann Perdomo
Brian Robert Podolny
Scott Ruedger
Barrett E Seals
Richard Daniel Sego
Mabel Pui Yee Tang
Brian Teare
Colleen P Warren
Lori Ann Wittenmyer
Susan Wylie

**Emily B Searcy Scholarship
Endowment**
Gregory John Haas
Javier Medina
Laura Kathleen Paxton

Mr & Mrs William T Sergeant
Staci R Miller

Sigma Alpha Iota Philanthropies
Martha C Schutt

Walter Smalley MD
Robert Edward Moran
Mary Margaret Moriarty
Todd Michael Warlik

SC Federation of Music Clubs
Rebecca Dawkins
Tasha Joy Litke
Ian Marc Morgan
Anatole Tuong Nguyen
Benjamin Hunter Wyatt

The Spartanburg County Foundation
Matthew Gray Banner
Charles Justin Blanton
Brad James Frady
Landon Kyle Hammett
Douglas E Hemphill
Emme Lorraine Hines
Kensuke Ross Klatte
Joshua Fletcher Lee
Ian Marc Morgan
Jennifer Ann Williams
Sarah June Wolpe

Mr & Mrs Don J Spieker
Jeffrey Mark Tomberg

Marta Spoel Memorial Scholarship
Robert Edward Moran

**Martha Washington and Harry H
Straus Foundation**
Jason Lee Brooks
Carmen Pizarro Delgado
April Lynn Marentette
Brian Andrew Nichols
Jill Ann Siegrist
Matthew Swallows

Mrs Charles Summey
Brian Andrew Nichols

**J D and Naomi Sykes Memorial
Scholarship Fund**
Alicia LaVerne Bennett
Patrick Kane Ennis
April Lynn Marentette
Robert Edward Moran
Richard Daniel Sego
Jeffrey Mark Tomberg

Nancy Reep Tait
Joseph Jeremiah McGinnis

Mrs John E Talmadge
Victoria Marie Hernandez

Col & Mrs L G Tennes
Audrey Mae Hoppenjans
Virginia Respass
Colleen P Warren

Dr & Mrs Ronald K Terrell
Paul McKelvey

Bunny Thiele Memorial Scholarship
Alicia LaVerne Bennett
Susan Catherine Byrd
Jeanne Marie Cawston
Indu N Chugani
Olivia Jane Decker
William Grimes
Jane Han
Jeni Kim
John Pius Lee
Jessica M Legge
Nicole M Manuel
Geoffrey G McGilvray
Joseph Jeremiah McGinnis
Jamal Edward Monteilh
Marcus Scott Pannell
Laura Kathleen Paxton
Sarah Thompson Phillips
Saskia O Pineda
Virginia Respass
David Manuel Rivero
John Paul Sewell
Daniel Sims
Lee Meredith Stone
Merri Suvanna Wilson

Alice Huie Thomas
Patricia Ann Bartosz

Paul C Thomas Memorial Scholarship
Patrick Kane Ennis
Catherine Klimoff
Rebecca Comstoc Powell
Richard Daniel Sego

Patsy Ruelle Thompson
Bryan J Rawls

**Thursday Morning Music Club of
Winston-Salem**
Tobi Michelle Foster

Carl and Mary C Tiedemann
Kristan A Bailey

Virginia Tillotson
Staci R Miller

Dorothy F Tompkins
Jana E Carlson

Mae S Tucker
Kara Joanne Neavor

Mr & Mrs James G Twyne
Valerie D Lindquist

Louise B Unrath
Geoffrey G McGilvray
Scott Ruedger

**Joe and Joella Utley Trumpet
Endowment**
William H Blanchard
Hollie Annette Corn
Paul McKelvey

Joe and Joella Utley
Brad James Frady

Valerie A van der Heyden
Patricia Ann Bartosz

Mr & Mrs Jack C Ward
Susannah Telsey

Mrs William Warnell
Julia Merritt Jetton
Kathryn Ellen Troutman
Colleen P Warren

Henry & Chaney Welch
Valerie D Lindquist

Welcome Hall Opera Endowment
Polly Ann Butler
Clifford Wayne Derix
Mary Joy Leitner
Kimberly L Mooney
Mark Andrew Mulligan

Mr & Mrs John W Weldon
Emily Susan Keith

Andy Williams Scholarship
Brian Robert Podolny

Mr & Mrs Tom C Willson
Paul H McPhail
Laura Kathryn Smith

Winter Haven Music Club
David Edward Short

Mary Brooke Wollner
Allison Jane Howell

**Robert M Wood Faith in American
Youth Scholarship Fund**
Kristan A Bailey
Jason Lee Brooks
Emily Whitfield Dunn
Brian Johnson
Hee Jun
Phyllis Lewis
Kirsten M Lovett
Lynette Helen Lowe
April Lynn Marentette
Rebecca Ann McNulty
Robert Edward Moran
Mark Andrew Mulligan
Johnny Noblezada
Greg Henning Noland
Gerbrand Poster
Andrea Priester
Margaret Lyn Priester
Bryan J Rawls
Charles A Rogelberg
Jill Ann Siegrist
Juliette Cheng Taylor
Jeffrey Mark Tomberg
Jonathan Wesley Wilkes
Felisa Wolfe

Robert M Wood Jr
Keith Marc Hayasaka
Minjin Kim
Ashley Brooke Pollock

E R Woodward MD
Tia Ann Perdomo

Eileen Wylie Memorial Scholarship
Kirsten M Lovett

**Catherine Abbott Yon Memorial
Scholarship Fund**
David Manuel Rivero
John Paul Sewell

York PA Youth Symphony Orchestra
Melissa Bull



Fisher Realty

232 S. CALDWELL STREET
BREVARD, N.C. 28712
(704) 883-9895

We Open Doors and Close Sales

◆

Experienced Agents
Professional Service

Expertise in all avenues of
Conventional and creative financing

◆

| | |
|------------------|-----------------------|
| Homes Acreage | Commercial Rentals |
|------------------|-----------------------|

◆

| | |
|---|---|
| Lloyd Fisher-883-2886 Ed Israel-884-2352 Reeves Rogers-877-4577 | Mava Shiflet-885-2629 Connie Moore-696-2340 Mary K. Fisher - 883-2886 |
|---|---|

Roslyn Hancock-CRB, CRS, GRI-883-8930



Brevard's Finest

most reasonably priced,
most delicious dining.

Lunch • Dinner
11am – 9pm

230 W. Main St.
883-3289



Enjoy Strings & Horns All Night

Brevard Music Center has gained a reputation
for its outstanding festival concerts.
We can't think of a better way to enjoy a
summer evening.

Chips & Putts All Day

We can think of a better place to be during
the day...on the 27 championship holes of
Etowah Valley Country Club.

You see, Etowah has gained a bit of a
reputation too...for gracious hospitality,
big spacious rooms, delicious meals and
great mountain golf.

We offer a variety of complete golf packages
and we're just a pleasant, fifteen minute drive
from Brevard.

Call today and find out how easy it can be to
enjoy the amenities of a complete golf resort
all day and beautiful music all night.



1-800-451-8174

PO Box 2150, Hendersonville, NC 28793
704-891-7022

Federation Weekend at Brevard

The Brevard Music Center is most grateful to the National Federation of Music Clubs, and particularly those in the Southeastern Region, for invaluable encouragement and tangible support. State Federations, local chapters and individual members contribute generously to scholarship funds. NFMF special projects have included the Lucile Parrish Ward Chair in Opera, the Hinda Honigman Library and its Gladys Manuel Wing, the Whittington-Pfohl curtain fund, and many of the Center's practice cabins. The Maurice and Hinda Honigman fund, established by Ralph and Shirley Sarlin, supports the appearance of a Young Artist winner of the National Federation on our Federation Weekend each season.

This year the Music Center joins with host, the District of Columbia, in welcoming Southeastern Region members for the 1993 Weekend at Brevard, July 9-11.



Zuill Bailey, Cellist

Cellist Zuill Bailey won the NFMF's 1991 String Competition, and will appear with the Transylvania Symphony Orchestra in the featured performance of Federation Weekend. The Hinda Honigman Memorial concert highlights the weekend on July 10.



- Dulcimers • Compact Discs • Psalteries
- Cassettes • Harps • Music Gifts

3 Biltmore Plaza
Asheville, North Carolina
274-2890
(800) 828-2293

DEPAUW UNIVERSITY SCHOOL OF MUSIC



- Bachelor of Music in performance, music education, composition, music/business, and a 4-year double major
- 5:1 student/faculty ratio
- An \$8.2 million Performing Arts Center
- More than 100 undergraduate performances each year
- Merit as well as need-based awards available

For information on how you can experience DePauw, please write to Director, DePauw University School of Music, 701 S. College Avenue, Greencastle, IN 46135-1944. Or you may call toll-free 1-800-447-2495.

Mountain® Treasures
CINDY **NORM**
 Porcelain Art Production & Classes **DENSLOW** Piano & Organ Tech Rifle Stocks Porcelain

"Lil Porcelain Maker Up The Mountain"

Is Proud To Announce...
their porcelain-lace dolls & decor on display
in Atlanta, Ga. Gift Mart • Dick Baker Assoc.
Showroom 1231-A
230 Spring Street
Atlanta, GA 30303

Old World Master
 Porcelain Lace Tech.

All American Material & Flavor
 • Instructions Offered
 • Licensed • Wholesale • Rental

Member Of:
 Transylvania County Handcrafters Guild
 High Country Arts & Craft Guild, Inc.

43 Bearwallow Dr.
 Sapphire, N.C. 28774
 1-704-966-9482

SOMETHIN' FOR NOthin' FROM DOMINO'S



Locally Owned And Operated

883-3070

#2 Four Seasons Plaza, N. Broad St.
 Brevard, North Carolina

Winthrop University SCHOOL OF VISUAL AND PERFORMING ARTS

Department of Music

Exceptional artistic instruction
 leading to the B.M. degree
 in performance,
 the B.M.E. with choral or
 instrumental certification,
 the B.A. in music
 and master's degrees
 in performance and
 music education.

for more information, contact:
Dr. Carol Quin, Chair
Department of Music
Winthrop University
Rock Hill, SC 29733
803/323-2255



KEY FALLS INN

Bed & Breakfast

151 Everett Road
Pisgah Forest, NC 28768
Phone (704) 884-7559

*A Country Inn on 28 acres, 2-1/2 miles from Brevard.
Comfortable elegance plus hiking trail to falls,
tennis, full breakfast & afternoon tea.*



circa 1862

Jacksonville University College of Fine Arts



where performance counts

Choose your own forte from an ensemble of dynamic majors. Our Fine Arts faculty make a concerted effort to give each individual professional training in harmony with a contemporary liberal arts education.

*Study Orcherstra with William McNeiland,
Wind Ensemble/Jazz Ensemble with Artie Clifton,
Chorus/Chamber Singers/Show Choir with Jon O. Carlson,
Opera/Music Theatre with William A. Vessels,
Electronic Music with Steve Smith.*

For audition/ scholarship information:

Dr. Thomas G. Owen, Dean
College of Fine Arts

JACKSONVILLE UNIVERSITY

Jacksonville, FL 32211 • Phone: (904) 744-3950, x3371



Du Pont wishes continued success to the Brevard Music Center.

**Du Pont Imaging Systems/Medical Products
Brevard, NC**

A Great Global Company Through People

Equal Opportunity Employer M/F/V/H

Brevard Music Center Association



John Nelson, *President*

The mission of the Brevard Music Center is to provide unparalleled summer learning opportunities for aspiring young musicians. Support of this mission is the whole purpose of the Center's volunteer organization, the Brevard Music Center Association.

BMCA is comprised of more than three hundred members, many of whom give generously of their time, talent and experience in the planning and execution of various fund-raising events and functions. Since its founding in 1979, *BMCA* has raised in excess of \$225,000 by sponsoring such activities as the operation of the Harmony House gift shop, barbecues, auctions, card parties, and from annual membership dues and voluntary contributions. All proceeds of these activities are turned over to the Brevard Music Center for use in its educational programs.

BMCA members feel truly rewarded for their efforts when they see and hear the outstanding performances of the Center's talented young students.

We invite you to join *BMCA* and participate in our efforts to promote and support the Brevard Music Center. Membership Information Forms are available at Harmony House and at the Broyhill Administration Building.



1992-93 Officers

John Nelson, *President*

Carl Atkins, *Vice-President*

Dode Cook, *Secretary*

Cathy Harris, *Treasurer*

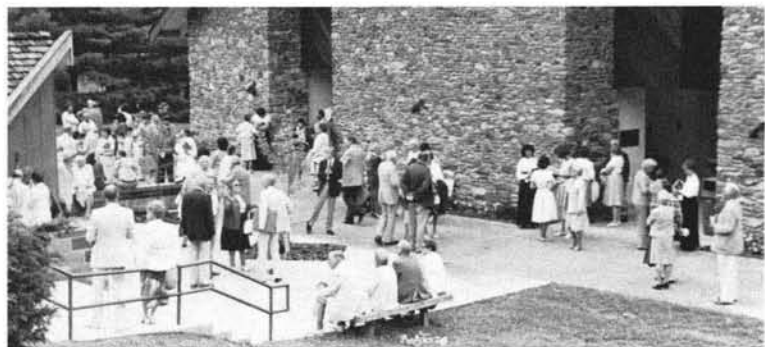



COKER COLLEGE

INDIVIDUAL ATTENTION • ACADEMIC EXCELLENCE • PERSONAL ACHIEVEMENT

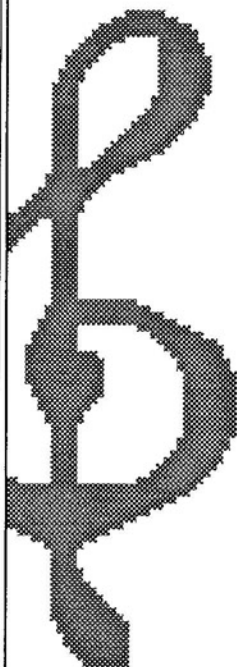

Coker College, an accredited institutional member of the National Association of Schools of Music, offers the Bachelor of Arts Degree in music and music education with concentrations in piano, organ and voice.

The Coker College Certificate of Piano Teaching provides specialized training in the field of piano pedagogy.

Music scholarships up to \$2000 are awarded annually on the basis of auditions.

Office of Admissions

Hartsville, South Carolina 29550
1-800-950-1908 or 1-803-383-8050

BI-LO

The name fits.



BI-LO IS PROUD TO SPONSOR THE BREVARD MUSIC CENTER.



Chianti's Italian Cafe



For your dining pleasure
Authentic Italian Cuisine
Served in a romantic atmosphere

Buon Appetito

Expresso and Cappuccino
Wine, Champagne, and Wine Cocktails
served On Premises

*Your Hosts: Maggie & Mike Di Rocco
and Chef Jerry Lo Chiatto*

For Reservations 704-862-5683

10 New Hendersonville Highway
Intersection of 64 & 280, Pisgah Forest

ARCHITECTURE • PLANNING

ALFRED F PLATT, JR., AIA, PA
33 WEST MAIN STREET
BREVARD, NORTH CAROLINA 28712
704/884-2393

Brevard G-Music E-Center



Conductors and Directors

Henry Janiec, *Principal Conductor*
Glen Cortese, *Conductor / Transylvania Symphony Orchestra*
Daniel Baldwin, *Conductor / Transylvania Youth Orchestra*
Carlton McCreery, *Conductor / Repertory Training Program Orchestra*
Jamie Hafner, *Conductor / Symphonic Band*
Robert Palmer, *Conductor / Wind Ensemble*
Julian Dawson, *Conductor / Opera Workshop*
Robert Moody, *Conductor / Choral Activities*
Keith Richard, *Assistant Conductor / Chorus*
Alfred Anderson, *Stage Director / Opera Workshop*
Paul MacPhail, *Stage Director / Opera Workshop*
Val Patacchi, *Stage Director / Opera Workshop*
Bruce Schoonmaker, *Stage Director / Opera Workshop*

Performing Artists

Ruggiero Ricci, Violinist
Mark Nicolson, Tenor
Stephanie Jutt, Flutist
Adam Klein, Tenor
Zuill Bailey, Cellist

Natalya Antonova, Pianist
Sharon Isbin, Guitarist
Benita Valente, Soprano
Tony Bennett, Vocalist
Ruth Laredo, Pianist

The Cadek Trio

The Advantages Of Natural Gas Shouldn't Shock You.

It should come as no surprise that natural gas is the best method to heat water, cook your meals and warm your home. It heats water twice as fast as electricity for half the cost, and can cut your heating bill by up to 40%. Clean, safe, efficient natural gas. It's something you can feel good about using. For more information, call your local Public Service Company office.



"Saluting Brevard's Festival of Music"
No. 1 Varsity Street • Brevard



- ☼ **"One of this country's leading conservatories"** *The New York Times*
- ☼ **National Opera Association Winners: 1986, 1988, 1989, 1991, 1992**
- ☼ **Metropolitan Opera Audition National Winners: 1986-1990**
- ☼ **Jazz Instrumental Group Outstanding Performance**
deebee award: 1984, 1986, 1989 (down beat magazine)

We cordially invite you to meet Mr. Paul Hillner, CCM Senior Admissions Officer, at Brevard's annual College-Conservatory Day on August 6, 1993.

For audition/application information, contact W. Harold Laster, Assistant Dean for Admissions and Student Services, Box BC, College-Conservatory of Music, University of Cincinnati, Cincinnati, Ohio 45221-0003; 513/556-5462; FAX: 513/556-1028

Brevard Music Center *Artist Faculty*

CONDUCTORS

Daniel F Baldwin, *Central Washington University*
Glen Cortese, *Manhattan School of Music*
Julian Dawson, *Illinois State University*
Jamie Hafner, *University of Toledo*
Henry Janiec, *Converse College*
Carlton McCreery, *University of Alabama*
Robert Moody, *Evansville Philharmonic Orchestra*
Robert Palmer, *Transylvania County Schools*
Keith Richard, *Eastman School of Music*

VIOLIN

James Ceasar, *Wichita State (Emeritus)*
Mary Daniels, *Asheville & Greenville Symphonies*
Ryo Fukuda, *New York City*
Thomas Joiner, *University of Georgia*
Jeanne Majors, *Jacksonville Symphony*
Byron Tauchi, *National Orchestra Association*
J Patrick Rafferty, *University of Alabama*
William B Terwilliger, *University of Toledo*

VIOLA

Anna Joiner, *University of Georgia*
Thomas Kluge, *Omaha Symphony*
Sal Venitelli, *Black Mountain NC*

CELLO

Daniel F Baldwin, *Central Washington University*
Gayle Masarie, *Greensboro Symphony*
Carlton McCreery, *University of Alabama*
Hans Schmettau, *Converse College*

DOUBLE BASS

John J Chiego, *Memphis State University*
Dan Swaim, *Arizona State University*

FLUTE

Eric Hoover, *Arizona State University*
Trygve Peterson, *Ohio University*

OBOE

Tim Clinch, *Wilmington DE*
Phillip Koch, *Virginia Symphony*

CLARINET

Steven Cohen, *Louisiana State University*
Eric Ginsberg, *University of Nebraska-Lincoln*

SAXOPHONE

Gregory C Newton, *Portland Symphony/Boston Philharmonic*

BASSOON

Darlene Jussila, *State University of New York-Buffalo*
Gregory C Newton, *Portland Symphony/Boston Philharmonic*

HORN

Dorothy Bennett, *Brevard NC*
Jack Masarie, *University of North Carolina-Greensboro*

TRUMPET

Robert Dorer, *New Mexico Symphony*
Charles Matthiessen, *Jacksonville Symphony*

TROMBONE

Richard Brady, *Georgia State University*
William Zeyfuss, *Charleston Symphony*

TUBA

Matthew Good, *Jacksonville Symphony*

HARP

Susan Taylor, *University of Georgia*

PERCUSSION

Fred Bugbee, *Limestone College*
Carol Johnson, *Winston-Salem Symphony*
J Massie Johnson, *North Carolina School of the Arts*

PIANO

Natalya Antonova, *Converse College*
Andrew Cooperstock, *University of Oklahoma*
Diedre Davis, *Emory and Henry University*
Bruce J Murray, *University of Alabama*
Douglas Weeks, *Converse College*

VOICE

Tony Dillon, *Florida State University*
Paul MacPhail, *Converse College*
Bruce Schoonmaker, *Furman University*

THEORY

David Berry, *Converse College*
Gregory C Newton, *Portland Symphony/Boston Philharmonic*
Kristin E Olsen, *North Carolina Visiting Artist*
Robert Palmer, *Transylvania County Schools*

TEACHING ASSISTANTS

Christopher Williams; Viola, *University of Georgia*
Charles F Rierson, III; Violin, *NC School of the Arts*

BREVARD OPERA WORKSHOP

| | |
|------------------------|---|
| General Manager: | Paul MacPhail |
| Stage Directors: | Alfred Anderson Paul MacPhail Val Patacchi Bruce Schoonmaker |
| Conductors: | Julian Dawson Henry Janiec |
| Designer: | Paul Sweeney |
| Choreographer: | Barbara House-Meadows |
| Chorus Masters: | Robert A Moody Keith Richard |
| Coaches: | Emily Jarrell Mildred Ragis Catherine Akers |
| Stage Manager: | Robert Elderkin |
| Technical Director: | David Carrico |
| Master Carpenter: | William G Boggs, Jr |
| Sound Engineer: | Kirsten Blake |
| Master Electrician: | James Daniel Henry |
| Assistant Electrician: | Angela Osborne |
| Costumer: | Susan Cilley |
| Properties Director: | Robert K Pugh |
| Scenic Artist: | Lauren Johnson |
| Scenic Technicians: | Mark Lehr Alex Meadows |

BRAVO!

"These were in every way passionate, idiomatic and musical performances; the eagerness and commitment of the Philharmonia players would shame many professionals."
-New York Newsday

"All was fresh, imaginative, attractive and thoroughly musical...performances like this can renew one's belief in opera."
-The Financial Times, London

"Manhattan offers New York's strongest training in contemporary music and jazz."
-The New York Times

Degrees offered:

Bachelor of Music in Performance

Bachelor of Music in

Jazz/Commercial Music

Master of Music in Performance

Master of Music in

Orchestral Performance

Master of Music in

Jazz/Commercial Music

Doctor of Musical Arts in Performance

For more information contact:

James Gandre

Director of Admissions

Manhattan School of Music

120 Claremont Avenue

New York, New York 10027

212/749-3025

MSM

MANHATTAN

SCHOOL OF MUSIC

The Gina Bachauer Artist Chair



Madame Bachauer overlooking the Temple of Poseidon at Sounion, Greece. (Photo by Lanham Deal)

During her lifetime, Gina Bachauer appeared at the Brevard Music Center many times. She always found extra time to spend with the students at the Center. In 1980, a memorial endowment fund was established at Brevard through the efforts and generosity of her longtime friends, Mr and Mrs Carlo Renzulli.

The Gina Bachauer Endowment Fund has enabled the Music Center to invite internationally renowned performers to extend their time at Brevard as guest artists, conducting seminars and master classes. Since the inaugural concert by Rudolph Firkusny, other keyboard artists including Alicia de Larrocha, Leonard Pennario, Alexander Peskanov, Peter Frankl, Vladimir Feltsman, and Misha Dichter have all made appearances in honor of the great Greek pianist.

The tradition continues this year as Ruth Laredo assumes the Bachauer Chair for a concert with the Brevard Music Center Orchestra on August 1 and for a week of master classes.

Gina's advice to students:

"...besides practicing at least six or seven hours every day, they must have an extraordinary perseverance and an extraordinary discipline. If they have decided to become professional musicians, music must always come first. Everything must always take second place. If something else must take first place, then it is absolutely impossible to give what you must give to music.

"Music is an art that is full of beautiful moments, of extraordinary experiences, but it is an art that demands that you give and give. It doesn't take half measures; you must devote all your life.

"The life of an artist is a beautiful life, but it is very strenuous life. I adore to play the piano and that is why I do it.

"And certainly with all that I said about perseverance, discipline, and very hard work - Music needs a little madness. If you aren't a little mad, you will never undertake this life!"

Now In Our Second Century



THE UNIVERSITY OF NORTH CAROLINA
GREENSBORO

*For over 100 years,
The University of North
Carolina at Greensboro has
been a distinguished center for
music education, music
performance, scholarship,
composition, and research.*

*Today, the UNCG School of
Music offers a complete array
of degrees from the
undergraduate level through
the doctorate in both music
education and music
performance. We invite you to
celebrate with us as we plot the
course for our second
century . . . another century of
greatness.*

*For more information
write or call:
Dr. Arthur R. Tollefson, Dean
UNCG School of Music
Greensboro, NC 27412-5001
Phone (919) 334-5789*

UNCG
School of Music

DON GIOVANNI

Wolfgang Amadeus Mozart
(First performance, October 29, 1787)

The action takes place in 17th century Seville, Spain. In front of the Commendatore's house, Leporello waits for his master, Don Giovanni, who has entered the house to seduce Donna Anna. The Commendatore pursues the intruder and Don Giovanni kills him before escaping. Some time later, the Don is making amorous advances to a lady who turns out to be a past conquest, Donna Elvira, who has followed him to entreat him to return to her, but to no avail. Then Don Giovanni encounters a country wedding. Struck by the charms of the bride, Zerlina, he invites everyone to a banquet at his expense. Zerlina is confused because she genuinely loves Masetto (her bridegroom) but finds it hard to resist the Don. Masqueraders appear -Elvira, Anna and Ottavio- and Don Giovanni bids Leporello invite them to his banquet. During the dancing, Don Giovanni entices Zerlina into seclusion and begins making amorous advances. Zerlina calls for help and the masked figures reveal themselves in turn, openly accusing Don Giovanni of his crime and invoking punishment from heaven.

In the second act, Leporello once again aids his master in pursuit of more conquests. The third is in a cemetery near the statue of the Commendatore, where Don Giovanni has come to escape his pursuers. All the excitement has put him in high spirits and he laughs as he describes to Leporello what has been happening. A sinister voice suddenly rings through the darkness. Don Giovanni realizes that the voice must have come from the statue of the Commendatore. On his master's instruction, Leporello invites the Commendatore to dinner and he accepts.

Later, in Don Giovanni's palace, the table is laid and musicians are playing. There is a loud knock on the door. It is the Commendatore who has arrived for dinner. The Don displays no fear, however; he even accepts the Commendatore's return invitation and as a pledge grasps the extended right hand of the statue. The grip is ice-cold, but even as his limbs begin to freeze, Don Giovanni refuses to repent, and he is hurled down into the flames of hell.

Thursday, June 24, 7:30 PM

Program 1

DON GIOVANNI DRESS REHEARSAL

A working rehearsal of the week's opera. Individual tickets available. Season subscribers may exchange their performance tickets for dress rehearsal tickets. All seats are reserved.

Friday, June 25, 8:15 PM

Program 2

POPS CONCERT

"LET'S DANCE!"

BREVARD MUSIC CENTER ORCHESTRA

Henry Janiec, Conductor

Opening night at the Music Center. Pops favorites for all the family. Humming and toe-tapping is encouraged!!!

Saturday, June 26, 8:15 PM

Program 3

OPERA

DON GIOVANNI

Music by Mozart Libretto by da Ponte

with

Bruce Schoonmaker as the Don

Tony Dillon as Leporello

All other roles taken by members of the Brevard Opera Workshop. Chorus and orchestra from the musical organizations of the Music Center.

| | |
|----------------|---------------|
| Company Manger | Paul MacPhail |
| Director | Val Patacchi |
| Conductor | Julian Dawson |
| Designer | Paul Sweeney |

All other production staff as listed with Brevard Opera Workshop in the Program Book and in performance programs. Entire production by staff and students of the Brevard Music Center.

Sunday, June 27, 3:00 PM

Program 4

BREVARD MUSIC CENTER ORCHESTRA

Henry Janiec, Conductor

Ruggiero Ricci, Violinist

| | |
|------------|--------------------------------|
| Wagner | Prelude to "Die Meistersinger" |
| Schumann | Symphony I |
| Wieniawski | Violin Concerto No. 2 |

Baldwin is the official piano of the Brevard Music Center

49

Helen Clark Realty

Homes – Home Sites – Rentals
Specializing in
Connestee Falls Properties

70 Connestee Trail • Connestee Falls
Brevard, NC 28712

Telephone

Office: (704) 885-8380 • (704) 885-2643

"White Glove"



The Finest

A Shelley's Diamond...
When Second Best Just Won't Do.



SHELLEY'S
JEWELRY

A Tradition of Quality

421 North Main Street
Hendersonville, NC 27892

Hours: 9:00 - 5:30
Telephone 692-3615

Performance in



Twichell Auditorium presents a distinctive variety of cultural events throughout the year.

From the Spartanburg Symphony, visiting orchestras and the annual Bluegrass Festival to dance troupes and literary conferences, Twichell hosts entertainment for all tastes and ages.

Located on the Converse College campus, Twichell Auditorium enjoys a place on the historic register and a history of world-class performers gracing her stage since 1898.

Call Converse College for season information and specific performance details.
1-800-766-1125 ext. 9724/9725

from Europe to Washington,
to West Palm Beach—
and now in WNC...

THERE'S NO
PLACE LIKE

Hubert's

FOR THE FINEST IN
INTERNATIONAL DINING

Luncheon Buffet

Monday - Friday

Dinner

Monday - Saturday

SUNDAY

Family Dinner 12 - 3

Complete Menu 3 - 8

Laurel Park Village

U.S. Hwy. 64 West

Hendersonville

693-0856



Dimps Realty Co., Inc.

"With a Personal Touch"

218 N. Main St. • Brevard, NC

(704) 884-7465

Dial-PINK

- Residential Properties
- Land
- Commercial
- Developments
- Deerlake Village
- Fortune Square

Monday, June 28, 8:15 PM

Program 5

CHAMBER MUSIC CONCERT

The Artist Faculty of the Music Center

Handel Trio Sonata for Two Oboes and Continuo
Handel/Halvorsen Passacaglia for Violin and Violoncello
Glinka Suite for Viola and Violoncello
Bottesini Grande Duo Concertante for Violin and Bass
Beethoven Serenade for Flute, Violin, Viola, Op. 25
Ravel Mother Goose Suite

STRAUS AUDITORIUM

Tuesday, June 29, 8:15 PM

Program 6

YOUTH ORCHESTRA

Daniel Baldwin, Conductor

SYMPHONIC BAND

Jamie Hafner, Conductor

Brahms/Leinsdorf There is a Rose in Flower
Hovhaness Prayer of Saint Gregory
Stravinsky/Isaac Berceuse and Finale, "Firebird"
Latham Three Chorale Preludes
Rimsky-Korsakov/Leidzen Procession of Nobles, "Mlada"
Wagner Trauersinfonie
Williams March, "The Sinfonians"

Wednesday, June 30, 8:15 PM

Program 7

CHAMBER MUSIC CONCERT

The Artist Faculty of the Music Center

Doppler Fantasie Variations on "La Traviata"
Francaix Quartet for English Horn, Violin, Viola, Cello
Mozart Quodlibets for Flute, Violin, Viola, Cello
Stravinsky Octet for Winds
Tomasi Fanfares Liturgiques for Brass, Percussion

STRAUSS AUDITORIUM

Thursday, July 1, 7:30 PM

Program 8

LA BOHEME DRESS REHEARSAL

A working rehearsal of the week's opera. Individual tickets available.
Season subscribers may exchange their performance tickets for dress
rehearsal tickets. All seats are reserved.

All programs subject to change

1992-93 Instrumental Faculty

Bassoon

Stephen Paulson
Andrew R. Weir

Clarinet

Mark Brandenburg
David Breeden
Rosario Mazzeo
David Neuman

Composition

Elinor Armer
Daniel Becker
David Conte†
Andrew Imbrie
Alden Jenks
David Sheinfeld
Conrad Susa

Conducting

Denis de Coteau
Sonja Neblett

Double Bass

Stephen Tramontozzi

Flute

Barbara Breeden
Timothy Day

French Horn

A. David Krehbiel
Lori Westin

Guitar

Dušan Bogdanović
Lawrence Ferrara
Robert Strizich
David Tanenbaum
Scott Tennant

Harp

Marcella De Cray

Harpsichord

Laurette Goldberg

Improvisation

Bobby McFerrin*
Gwendolyn Watson*

Oboe

William Banovetz
William Bennett*
Peter Cooper
Pamela Langford

Opera Program

Willene Gunn
Kathryn Cathcart
Monroe Kanouse
Richard Lane

Orchestra

Denis de Coteau,
Conductor

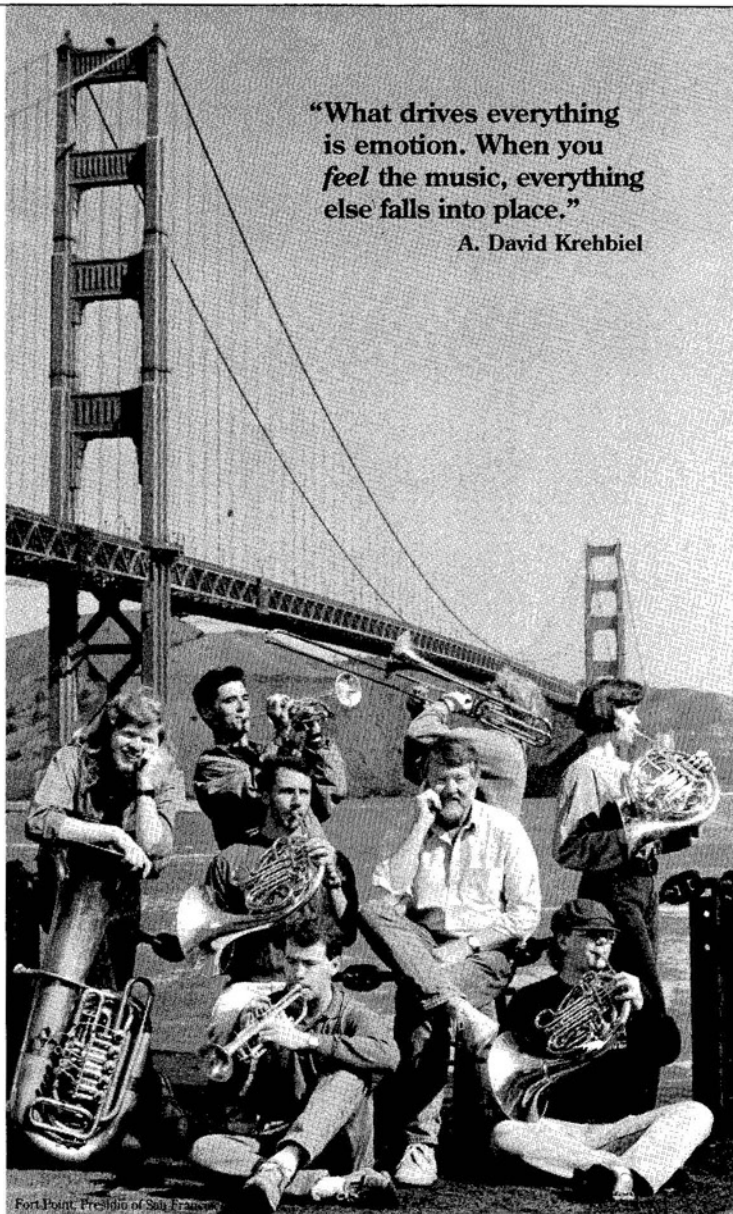

"What drives everything
is emotion. When you
feel the music, everything
else falls into place."

A. David Krehbiel

Clockwise from left: Chip Halt (tuba), Craig Morris (trumpet), John Warton (trombone), Alison McKee (horn), Aaron Pino (horn), Keith Koppmeier (trumpet), and Christopher Herr (horn). Center: A. David Krehbiel, principal horn, S.F. Symphony; chair, brass/percussion dept.

Playing to a Great City

San Francisco Conservatory of Music

Organ

Wyatt Insko

Percussion

Raymond Froehlich
Barry Jekowsky
Richard Kvistad

Piano Accompanying

Timothy Bach

Piano

Adolph Baller
Paul Hersh
Mack McCray
Milton Salkind
Peggy Salkind
Nathan Schwartz

Trombone

John R. Engelkes, bass
Mark Lawrence, tenor

Trumpet

David Burkhart
Glenn J. Fischthal
Mario Guarneri

Tuba

Floyd Cooley*
Zachariah Spellman

Viola

Don Ehrlich
Leonid Gesin
Paul Hersh
Isadore Tinkleman
Geraldine Walther*

Violin

Stuart Canin
Zaven Melikian
Stacy Phelps-Wetzel
Ian Swensen
Isadore Tinkleman

Violoncello

Bonnie Hampton
Irene Sharp
Peter Shelton

Voice

Sylvia Anderson
Pamela Fry
Hermann le Roux
Elisabeth Parham
Janet Parlova
Marcie Stapp, Diction
Donald Stenberg

Ensemble Baroque

Laurette Goldberg
Robert Greenberg
Elisabeth Le Guin
Anthony Martin

Chamber Music Center

Timothy Bach
Timothy Day
Don Ehrlich
Bonnie Hampton
Paul Hersh
A. David Krehbiel
Stephen Paulson
Nathan Schwartz
Irene Sharp
Peter Shelton
Mark Sokol
Ian Swensen

New Music Ensemble

Joan Gallegos

Offering the Master of Music, Bachelor of Music and Music Diploma. In addition, the Artist Certificate is offered in chamber music and the Postgraduate Diploma is offered in vocal performance. Founded 1917.

Colin Murdoch, President.
Timothy Bach, Acting Dean.

*On leave 1992-93
†On leave fall 1992

For more information, contact the Office of Student Services, 1201 Ortega St., San Francisco, CA 94122-4498 415/759-3431 Fax 415/759-3499 Affirmative Action/Equal Opportunity Employer.

LA BOHEME

Giacomo Puccini
(First performance, 1896)

In a bleak Latin Quarter garret overlooking the smoking chimney pots of 1830 Paris, Marcello the painter and Rudolfo the poet warm themselves before a feeble fire, fed by pages of Rudolfo's latest play. Their confreres, Colline the philosopher and Schaunard the musician, come bearing supplies and funds.

It is Christmas Eve. And when the landlord Benoit interrupts their gaiety, they ply him with wine, then evict him.

Rudolfo, intent upon his writing as the others go to a cafe, is surprised by a knock at the door. It is his young neighbor, the little embroidress Mimi, come to borrow a light for her candle. About to leave, she drops her key and both candles blow out. In the soft darkness Rudolfo tries to warm her delicate hands, and impulsively tells her of his dreams. She responds with her own story.

Rudolfo's friends call to him from the street below, but he ignores them as he embraces Mimi. Only at her suggestion does he agree to join the others, and they depart arm in arm.

At the Cafe Momus, Marcello's sweetheart, Musetta, flirts with him in spite of her rich and elderly admirer, Alcindoro. Marcello succumbs. And as soldiers march past, the bohemians exuberantly fall behind, leaving Alcindoro to pay the check!

Later, on an early morning, Mimi comes to the Tollgate tavern to ask help of Marcello, living there with Musetta. Mimi admits she is desperate over Rudolfo's jealousy and wishes to leave him - then hides, as Rudolfo appears. He, too, has come to Marcello with his fears - for Mimi's health - "she coughs incessantly."

Overhearing her lover, Mimi is reassured of his affection. Knowing she hasn't long to live, she comes forth to bid him farewell. As they tenderly review past joys, the fiery Musetta bursts forth in violent quarrel with

(continued)

Friday, July 2, 8:15 PM

Program 9

OPERA

LA BOHEME

Music by Puccini Libretto by Giacosa and Illica
with
Mark Nicolson as Rodolfo

All other roles taken by members of the Brevard Opera Workshop.
Chorus and orchestra from the musical organizations of the Music Center.

Company Manger Paul MacPhail
Director Val Patacchi
Conductor Henry Janiec
Designer Paul Sweeney

All other production staff as listed with Brevard Opera Workshop in the Program Book and in performance programs. Entire production by staff and students of the Brevard Music Center.

Saturday, July 3, 8:15 PM

Program 10

TRANSYLVANIA SYMPHONY ORCHESTRA

Glen Cortese, Conductor

Stephanie Jutt, Flutist

Tchaikovsky Romeo and Juliet Overture
Mozart Flute Concerto No. 2
Griffes Poem
Dvorak Symphony VII

Sunday, July 4, 3:00 PM

Program 11

FOURTH OF JULY SPECTACULAR

A special afternoon of music celebrating the birth of our nation. The 3:00 PM concert will feature the Brevard Music Center Orchestra and Chorus. Weather permitting, early arrivals and those enjoying a pre-concert picnic will enjoy our bands "on the green." A day for all the family, ending with the traditional performance of Tchaikovsky's "1812 Overture."

Monday, July 5, 8:15 PM

Program 12

WIND ENSEMBLE

Robert Palmer, Conductor

Rossini/Hudson Overture to "La Cambiale di Matrimonio"
Arnold/Johnson English Dances
Barnes Legend
Benson The Solitary Dancer
Reed Praise Jerusalem

SCHOOL OF MUSIC

offering the following degrees:

Bachelor of Music Education
Bachelor of Music Performance
Bachelor of Music in Musical Theatre
Bachelor of Music in Theory
Bachelor of Music in Church Music
Bachelor of Arts with a major in music

- 165 music majors enrolled -- 36 faculty members
- Student/Faculty ratio 5:1
- Music scholarships available for music and non-music majors

For more information, please contact:
Barbara McBride, Music Admissions Counselor
School of Music
Stetson University
DeLand, Florida 32720
1-800-688-0101, Ext. 8975

STETSON
UNIVERSITY

Marcello, and the harsh contrast convinces our gentle lovers they must reunite their fortunes.

As the last act begins, the lonely poet and painter have returned to the garret, bitter at the fickle Musetta and seemingly faithless Mimi - seen lately riding in a fine carriage.

Schaunard and Colline join them bearing food. Musetta reports that Mimi waits below, unable to climb the stairs. Half frozen and ill, she is made comfortable while Musetta leaves to sell her jewels and Colline to sell his coat, in order to buy a muff and medicines for Mimi. Alone, Rudolfo and Mimi wistfully remember happier days.

Mimi becomes quite ill. But as the others return, she exclaims with delight that her hands will at last be warm, in the muff... then she falls into a peaceful sleep.

*Congratulations
on your
57th Season.*

CITIZENS

Telephone Company

Tuesday, July 6, 8:15 PM

Program 13

YOUTH ORCHESTRA
Daniel Baldwin, Conductor
SYMPHONIC BAND
Jamie Hafner, Conductor

| | |
|------------------------------|--------------------------|
| Beethoven | Symphony I, Mvt. I |
| Bartok | Rumanian Folk Dances |
| Moussorgsky | Night on Bald Mountain |
| von Suppe/Fillmore | Light Cavalry Overture |
| Schuman | George Washington Bridge |
| Khatchaturian | Armenian Dances |
| Teike | March, "Alte Kameraden" |

Wednesday, July 7, 4:30 PM

Program 14

RECITAL
STUDENTS OF THE BREVARD MUSIC CENTER
(Program to be announced)
STRAUS AUDITORIUM

Wednesday, July 7, 8:15 PM

Program 15

CHAMBER MUSIC CONCERT

The Artist Faculty of the Music Center

| | |
|-----------------------|---|
| Schoenfield | Trio for Clarinet, Violin, Piano |
| Britten | Phantasy Quartet for Oboe, Violin, Viola, Cello |
| Ligeti | Six Bagatelles for Winds |
| Messiaen | Quartet for the End of Time |

STRAUS AUDITORIUM

Thursday, July 8, 7:30 PM

Program 16

FAUST DRESS REHEARSAL

A working rehearsal of the week's opera. Individual tickets available. Season subscribers may exchange their performance tickets for dress rehearsal tickets. All seats are reserved.

Baldwin is the official piano of the Brevard Music Center

Age. It sets the imagination free.

They said it could not be done. To move millions of tons of stone, even with adequate manpower and finances would take a lifetime.



*Gutzon Borglum
Sculptor, Mt. Rushmore*

Gutzon Borglum did not have a lifetime. But he did have what he said was the most precious thing on earth . . . imagination.

And with it he began his colossal tribute to democracy at the age of 62.

Age. It sets the imagination free.

HIGHLAND FARMS *Retirement Community*

200 Tabernacle Road
Black Mountain NC 28711
(704) 669-6473

Please send me a free Highland Farms information kit.

Name

Address

City State Zip

FAUST

Charles Gounod
(First performance, 1859)

Faust, an elderly scholar of Wittenberg, complains that his years of study have brought him nothing. He is about to poison himself, but suddenly hearing young voices and laughter he desparingly calls on the devil for aid. A fashionably clothed Mephistopheles suddenly appears, offering him anything he wants. Faust wants youth, but is hesitant to deal with Satan. However, after the philosopher sees a vision of the lovely Marguerite, he is ready to sign a contract. On earth Faust will be served by the devil; below, Mephisto will be the master. Disguised as elegant young men, Faust and Mephisto attend a village fair in Leipzig. In the midst of the revelry, Marguerite's brother Valentin is worried about who will guard her while he is away at the wars. The villagers sing rowdy songs, led by the devil whom they do not recognize. When Valentin objects to his sister's name being bandied about by the crowd, Mephisto brandishes his sword. The villagers then realize with whom they are dealing.

Meanwhile, Faust tries to make contact with Marguerite who modestly spurns his attentions. That evening after the fair, Siebel, a young man who is in love with Marguerite, leaves her a bouquet of freshly picked flowers. The devil follows him and leaves, in Faust's name, a casket of jewels. The young maiden is impressed with the glitter of the stones, and when Faust reappears to advance his suit, Marguerite is receptive. In the meantime, the devil keeps a gossip neighbor, Marthe, busy. Mephisto achieves his goal when the young pair embrace passionately. At this time her brother comes home, discovers what has happened in his absence, and challenges Faust to a duel. Faust's sword is directed by Mephisto, and Valentin dies after bitterly cursing his sister. Marguerite is deserted by her lover and is desperately afraid, even as she prays in church, that she will never

(continued)

Friday, July 9, 8:15 PM

Program 17

OPERA

FAUST

Music by Gounod Libretto by Barbier and Carre
with
Adam Klein as Faust
Tony Dillon as Mephistopheles

All other roles taken by members of the Brevard Opera Workshop.
Chorus and orchestra from the musical organizations of the Center.

Director Paul MacPhail
Conductor Henry Janiec
Designer Paul Sweeney

All other production staff as listed with Brevard Opera Workshop in the Program Book and in performance programs. Entire production by staff and students of the Brevard Music Center.

Saturday, July 10, 8:15 PM

Program 18

The Hinda Honigman Memorial Concert
TRANSYLVANIA SYMPHONY ORCHESTRA
Glen Cortese, Conductor
Zuill Bailey, Cellist

Copland Four Dance Episodes from "Rodeo"
Saint-Saens Cello Concerto
Beethoven Symphony V

Sunday, July 11, 3:00 PM

Program 19

BREVARD MUSIC CENTER ORCHESTRA
Henry Janiec, Conductor
Natalya Antonova, Pianist

Rimsky-Korsakov Russian Easter Overture
Shostakovich Piano Concerto I
Strauss Death and Transfiguration

Tuesday, July 13, 8:15 PM

Program 20

SYMPHONIC BAND
Jamie Hafner, Conductor
WIND ENSEMBLE
Robert Palmer, Conductor

Arnold/Paynter Tone Poem, "Tam o'Shanter"
King March, "Invictus"
Weber Concertino, Op. 7
Steven Cohen, Clarinetist

Strauss/Davis Zueignung
Persichetti Symphony No. 6
Gershwin/Edmondson Prelude in B-Flat
Holsinger Nilesdance

All programs subject to change

Electronic Version by CJ Pletzke



*J. D'Addario
& Company
has been
keeping pace
with musical
styles for
eight
generations.*

*Be it
classical,
orchestral,
jazz, or
otherwise...
D'Addario
makes a
string to suit
your needs.*

❖
*We are also
the sole US
importer of
Vandoren
reeds and
mouthpieces.*

❖
*Our
commitment
to quality and
innovation is
evident in
everything
we do.*

D'Addario

For information about our products write to:

J. D'Addario & Company, Inc. • 210 South 10th St. • Philadelphia, PA 19106 • 215/562-1100 • E. Fairmount, New York 11735 USA

be forgiven for her sin.

Marguerite is last seen in prison where she is to be executed for murdering her child. Faust breaks into prison to be with her as Mephisto secures horses for their escape. After Marguerite recognizes the devil for what he is, Mephisto pronounces her damned. But her dying prayers for forgiveness are answered and her soul ascends to Heaven as the opera ends.

Ball State University School of Music College of Fine Arts

Ball State University's School of Music offers professional preparation in a supportive atmosphere, with performing artists and academic faculty of national and international renown. The placement record of our graduates is outstanding.

Degree Programs:

Music (B.G.S., M.A.)

Music Education (B.A., B.S., M.M., D.A.)

Music Engineering Technology (B.M.)

Music History and Musicology (M.M., D.A.)

Music Theory (M.M., D.A.)

Composition (B.M., M.M., D.A.)

Conducting (M.M., D.A.)

Performance (B.M., M.M., D.A.)

For information write or call

Greg Steinke, Director
School of Music
Ball State University
Muncie, Indiana 47306
(317) 285-5400

The information presented here, correct at the time of publication, is subject to change.

Ball State University practices equal opportunity in education and employment and is strongly and actively committed to diversity within its community.

92356 

Wednesday, July 14, 4:30 pm

Program 21

RECITAL

STUDENTS OF THE BREVARD MUSIC CENTER

(Program to be announced)

STRAUS AUDITORIUM

Wednesday, July 14, 7:00 PM

Program 22

LECTURE

An open lecture by noted American composer Robert Starer, the Music Center's composer-in-residence during this season.

STRAUS AUDITORIUM

Wednesday, July 14, 8:15 PM

Program 23

CHAMBER MUSIC CONCERT

The Artist Faculty of the Music Center

Schubert Sonatina for Violin and Piano
Schumann "Marchenbilder" for Viola and Piano
Bruch Pieces for Clarinet, Viola, Piano
Reinecke Trio for Oboe, Horn, Piano
Mozart Trio for Clarinet, Viola, Piano

STRAUS AUDITORIUM

Thursday, July 15, 8:15 PM

Program 24

CHAMBER MUSIC CONCERT

The Artist Faculty of the Music Center

Liebermann Sonata for Flute and Piano
Wildner Suite for French Horn and Piano
Starer Dialogues for Clarinet and Piano
Villa Lobos Trio for Oboe, Clarinet, Bassoon
Strauss Suite for 13 Winds

STRAUS AUDITORIUM

Friday, July 16, 8:15 PM

Program 25

20th CENTURY MUSIC FOR CHAMBER ORCHESTRA

MEMBERS OF THE BREVARD MUSIC CENTER ORCHESTRA

Glen Cortese and Henry Janiec, Conductors

Soloists from the Artist Faculty of the Music Center

Copland Quiet City
Stravinsky Pulcinella Suite
Starer Concerto A Quatro

USAir is the official airline of the Brevard Music Center

UNIVERSITY OF MIAMI School of Music

WILLIAM HIPPI, DEAN

Degree offerings include the Bachelor of Music, Bachelor of Arts in Music, Master of Music, Doctor of Musical Arts, and Doctor of Philosophy. Diploma programs are also available for international students in all areas of performance.

For scholarship and audition information, contact Kenneth Moses, Director of Admissions, School of Music, University of Miami, Coral Gables, Florida 33124-7610, 305-284-2245.

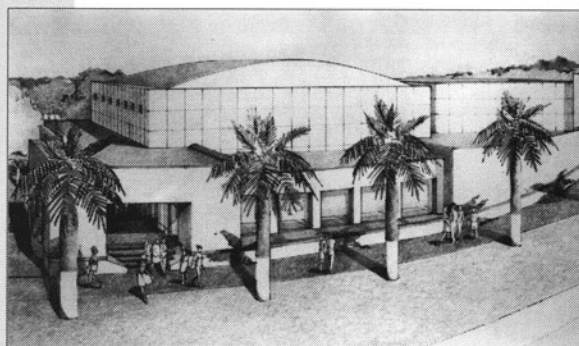

L. Austin Weeks Center for Recording and Performance opens in the spring of 1994.

Ross Harbaugh, *Cello*
Harry Hawthorne, *Percussion*
Glenn Janson, *Horn*
Gilbert Johnson, *Trumpet*
Gary Keller, *Saxophone*

Paul Posnak, *Piano*
Kenon Rentrow, *Piano*
Rosalina Sackstein, *Piano*

Vocal

David Alt, *Voice*
Susan Boardman, *Voice*
Lorine Buffington, *Voice*
Donald Oglesby, *Concert Choir*
Nobleza Pilar, *Voice*
Carolyn Stanford, *Voice*
Franklin Summers, *Voice, Opera*
Jana Young, *Voice*
Russell Young, *Opera*

Studio Music and Jazz

Don Coffman, *Jazz Bass*
Randall Dollahon, *Jazz Guitar*
Larry Lapin, *Jazz Vocal Ensemble I*
Rachel Lebon, *Jazz Voice*
Gary Lindsay, *Jazz Band*
Vince Maggio, *Jazz Piano*
Whit Sidener, *Concert Jazz Band*

PERFORMANCE FACULTY

Instrumental

Steve Bagby, *Percussion*
Glenn Basham, *Violin*
Charles Campbell, *Trombone*
Gary Campbell, *Saxophone*
John J. Dee, *Oboe*
Lucas Drew, *Double Bass*
Rene Gonzalez, *Guitar*
Gary Green, *Wind Ensemble*

William Klinger, *Clarinet*
Luciano Magnanini, *Bassoon*
Michael Mann, *Marching Band*
Pamela McConnell, *Viola*
Juan Mercadal, *Guitar*
Thomas Moore, *Violin*
Christine Nield, *Flute*
John Olah, *Tuba and Euphonium*
Steve Rucker, *Percussion*
Thomas Sleeper, *Orchestra*
Valerie Von P  chy Whitcup, *Harp*
Fred Wickstrom, *Percussion*

Keyboard

Frank Cooper, *Harpsichord*
Ivan Davis, *Piano*
Teresa Escandon, *Piano*
J. Robert Floyd, *Piano*

The School of Music is an accredited institutional member of the National Association of Schools of Music. A Private, Independent, International University. An Equal Opportunity/Affirmative Action Employer.

UNIVERSITY OF
Miami

Bestsellers
Children's Books
Maps & Guidebooks
Magazines
Unique Greeting Cards



College Plaza • Brevard

BARTON COLLEGE

WILSON, NORTH CAROLINA 27700

For further
 information
 on scholarships
 or auditions,
 contact
 D. Jane Bostick

Degree offerings include:
 B.S. in Music Recording
 Technology, B.S. in Music
 Education, B.A. in Music

919-399-6491

or
 OFFICE OF ADMISSIONS

1-800-345-4973

Saturday, July 17, 8:15 PM

Program 26

POPS CONCERT
"EVENING IN PARIS"
BREVARD MUSIC CENTER ORCHESTRA
 Henry Janiec, Conductor
 (Soloists to be announced.)

The second of our pops concerts for the season featuring the music of French composers and the magic of romantic Paris. Soloists from the Center's noted Opera Workshop.

Sunday, July 18, 3:00 PM

Program 27

THE BREVARD MUSIC CENTER CHORUSES
 and
THE REPERTORY ORCHESTRA
 Robert Moody, Conductor
 (Soloists to be announced.)

Bernstein Chichester Psalms
 Brahms Schicksalslied
 Thompson The Peaceable Kingdom

This concert is dedicated to the memory of Mary Nell Saunders, Director of Choral Activities at BMC from 1979-1990. Her exuberance and musicianship were sources of inspiration for all of us.

Monday, July 19, 3:00 PM

Program 28

YOUTH ORCHESTRA
 Daniel Baldwin, Conductor

Bizet L'Arlesienne Suite, No. 2
 Bach Concerto for Violin and Oboe, BWV 1060
 Rimsky-Korsakov Capriccio Espagnol, Op. 34

Tuesday, July 20, 8:15 PM

Program 29

SYMPHONIC BAND
 Jamie Hafner, Conductor
WIND ENSEMBLE
 Robert Palmer, Conductor

Sousa March, "The Rifle Regiment"
 Starer Dirge for Band
 Fauchet Symphony in B-Flat
 Starer Stoneridge Set
 Bach/Leidzen Toccata and Fugue, D Minor

Baldwin is the official piano of the Brevard Music Center

The Peabody Conservatory of Music

Piano
Leon Fleisher
Andrew W. Mellon
Foundation Chair
Marian Hahn
Yoheved Kaplinsky
Robert MacDonald
Ellen Mack
Julian Martin
Ann Schein

Organ
Peggy Haas Howell
Donald Sutherland

Early Music
Mark Cudek, *guitar*
Ronn McFarlane, *lute*
Ann Morgan, *viols*
Webb Wiggins,
harp *sichord*

Ensemble Arts
Robert MacDonald
Ellen Mack

Voice
Beverly Benso
Phyllis Bryn-Julson
Marianna Busching
Wayne Conner
Stanley Cornett
Ruth Drucker
Gordon Hawkins
John Shirley-Quirk

Opera
Roger Brunyate
Arne Lindquist
Carol Palca



Robert O. Pierce, *Director*



Eileen T. Cline, *Dean*

Hajime Teri Murai, *Ruth Blaustein Rosenberg Music Director, Peabody Symphony Orchestra, Peabody Concert Orchestra*
Harlan Parker, *Conductor, Peabody Wind Ensemble*
Edward Polochick, *Director of Choral Activities*

Violin
Yong Ku Ahn
Ik-Hwan Bae
Earl Carlyss,
Sidney Friedberg Chair in Chamber Music
Victor Danchenko
Shirley Givens
Herbert Greenberg
Violaine Melancon
Berl Senofsky

Viola
Paul Coletti
Roberto Diaz
Richard Field

Violoncello
Stephen Kates
Ronald Thomas
Mihaly Virizlay

Double Bass
Robert Barney
Paul Johnson
Harold Robinson

Guitar
Manuel Barrueco
Ray Chester
Julian Gray
Nathaniel Gunod

Harp
Jeanne Chalifoux
Ruth Inglefield

Flute
Emily Controulis
Bonnie Lake
Mark Sparks
Robert Willoughby

Oboe
Jane Marvine
Joseph Turner
Sara Watkins

Clarinet
Steven Barta
Loren Kitt
Edward Palanker

Bassoon
Linda Harwell
Phillip Kolker

Saxophone
Christopher Ford

Trumpet
Wayne Cameron
Langston J. Fitzgerald, III
Steven Hendrickson
Edward Hoffman

French Horn
David Bakkegard
Mary C. Bisson
Peter Landgren

Trombone
Davis Fetter
James Olin

Bass Trombone
Randall Campora

Tuba
David Fedderly

Percussion
Jonathan Haas
Dennis Kain
William Moersch

Conducting
Frederik Prausnitz

Composition
Morris Moshe Cotel
Jean Eichelberger Ivey
Robert Hall Lewis

Computer Music
MacGregor Boyle
Geoffrey Wright

Music Education
Harlan Parker
Laura Parker
Carolee Stewart

Recording Arts and Sciences
Alan P. Kefauver

For application and scholarship information, contact: Office of Admissions

The Peabody Conservatory of Music
OF THE JOHNS HOPKINS UNIVERSITY

One East Mount Vernon Place
Baltimore, Maryland 21202-2397

800/368-2521 Toll Free 410/659-8110 in Maryland

MY FAIR LADY

Lerner and Loewe
(First Performance, 1956)

After a performance at Covent Garden, where elegantly dressed operagoers mingle with the area's low-life, Eliza, a flower seller, notices that a gentleman (Henry Higgins) is taking notes of everything she says, and begins to bawl. The professor explains his scholarly pursuit, then being diverted by his friend, Colonel Pickering, complains, "Why can't the English teach their children how to speak?" This leads to the claim that he could take an uneducated waif like Eliza and teach her proper speech...the wager upon which the entire musical is based.

Eliza, who overheard the proposition, shows up at Higgins' home and suggests that she be the subject of the experiment. Pickering and Higgins agree, the housekeeper carts Eliza off to be bathed and properly clothed, and Higgins sings, "I'm An Ordinary Man," warning, "...let a woman in your life and you're up against the wall!" Persistence is rewarded and, following a rigorous training program, the three principals celebrate the correct pronunciation of "The Rain In Spain."

Freddy Eynsford-Hill makes his appearance as a young suitor completely entranced by Eliza, spending an inordinate amount of time "On the Street Where You Live."

Following a debacle of a debut at Ascot, Eliza is successfully passed off as royalty at the Embassy Ball, and Higgins' bet is won. Eliza, sensing she is to be cast aside, beats a bitter exit from the house, heading back to her old haunts in Covent Garden. There she finds her father, about to be married ("Get Me To The Church On Time!").

Meanwhile, Higgins fumes and wonders ("I've Grown Accustomed To Your Face") until he finally meets Eliza, forcing him to realize he is falling in love. After a short coda of separation, they reunite and in strict accordance with Broadway guidelines, live happily ever after.

Wednesday, July 21, 4:30 PM

Program 30

RECITAL

STUDENTS OF THE BREVARD MUSIC CENTER
(Program to be announced)
STRAUS AUDITORIUM

Wednesday, July 21, 7:30 PM

Program 31

MY FAIR LADY DRESS REHEARSAL

A working rehearsal of the week's musical comedy. Individual tickets available. Season subscribers may exchange their performance tickets for dress rehearsal tickets. All seats are reserved.

Thursday, July 22, 8:15 PM

Program 32

MUSICAL COMEDY

MY FAIR LADY

Music by Loewe Book and Lyrics by Lerner
with
Bruce Schoonmaker as Henry Higgins

All other roles taken by members of the Brevard Opera Workshop. Chorus and orchestra from the musical organizations of the Music Center.

Company Manager Paul MacPhail
Director Alfred Anderson
Conductor Henry Janiec
Designer Paul Sweeney

All other production staff as listed with Brevard Opera Workshop in the Program book and in performance programs. Entire production by staff and students of the Brevard Music Center.

Friday, July 23, 8:15 PM

Program 33

MUSICAL COMEDY

MY FAIR LADY

(Same as Program 32, July 22nd)

Saturday, July 24, 8:15 PM

Program 34

TRANSYLVANIA SYMPHONY ORCHESTRA

Glen Cortese, Conductor

Sharon Isbin, Guitarist

Ravel Rapsodie Espagnole
Rodrigo Fantasia para un Gentilhombre
Shostakovich Symphony I

All programs subject to change

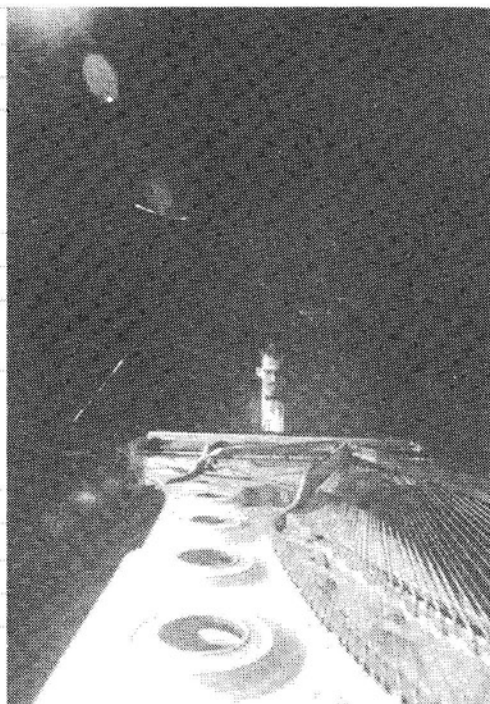

Comprehensive curriculum including performance,
piano pedagogy, theory, composition, history
and music education.

Distinguished faculty of artist/teachers and scholars.

Baccalaureate, Master's and Doctoral degree programs.

Scholarships and financial assistance for qualified students.

*School
of Music*

For further information
write:
School of Music
The University of South Carolina
Columbia, S.C. 29208



Golf Club

Highway 25
Historic Flat Rock, N.C.
704-693-8481

Salem

ACADEMY

• Founded 1772 •

- EXPLORERS OF IDEAS •
- CREATORS OF CONNECTIONS •
- LEADERS FOR LIFE •

All over the country young women in grades 9-12 are rediscovering the benefits of girls' college preparatory schools. Come visit our beautiful campus in Historic Old Salem and discover what Salem can offer you!

- Music
- Theatre
- Athletics
- January Term

For more information, please contact:
Salem Academy
Office of Admissions
P.O. Box 10578
Winston-Salem, NC 27108
919-721-2643

Sunday, July 25, 3:00 PM

Program 35

BREVARD MUSIC CENTER ORCHESTRA

Henry Janiec, Conductor

Benita Valente, Soprano

Mozart Symphony No. 41 ("Jupiter")
Mozart Exsultate, Jubilate
Handel V'adoro pupille, from "Giulio Cesare"
Puccini Tu, che di gel sei cinta, from "Turandot"
Starer Hudson Valley Suite
Charpentier Depuis le jour, from "Louise"
Mozart Dove sono, from "Le nozze di Figaro"

Monday, July 26, 8:15 PM

Program 36

YOUTH ORCHESTRA

Daniel Baldwin, Conductor

SYMPHONIC BAND

Jamie Hafner, Conductor

Weber Overture to "Der Freischutz"
Barber Adagio for Strings
Khatchaturian Masquerade Suite
Berlioz Symphonie Funebre et Triomphale
Farrar March, "Bombasto"

Tuesday, July 27, 8:15 PM

Program 37

SPECIAL BENEFIT CONCERT

with

TONY BENNETT

The Brevard Music Center is proud to welcome one of America's great pops artists for our annual benefit concert. The proceeds of the concert will be used toward the building program of the Center.

Conductor Henry Janiec will lead the Brevard Music Center Orchestra.

As a benefit concert, this event is not included with season tickets.

Wednesday, July 28, 4:30 PM

Program 38

RECITAL

STUDENTS OF THE BREVARD MUSIC CENTER

(Program to be announced)

STRAUS AUDITORIUM

USAir is the official airline of the Brevard Music Center

Strings at Alabama

*a distinctive
tradition.*



For decades the School of Music at The University of Alabama has been developing fine string performers. Winning top prizes in competitions sponsored by the National Federation of Music Clubs and the Music Teachers National Association is commonplace at Alabama. If you are a string player in pursuit of excellence, then The University of Alabama has a place reserved for you.



Call or write:
Carlton McCreery
Coordinator, String Performance
Box 870366
Tuscaloosa, AL 35487-0366
Telephone: 205 / 348-7110

THE PIRATES OF PENZANCE

William S Gilbert &
Sir Arthur S Sullivan
(First performance, December 31, 1987)

When Frederic was yet a little boy, his nurse (Ruth) was told to apprentice him to become a pilot. She heard the word incorrectly and apprenticed him to a band of pirates, remaining with them herself. Although Frederic loathes piracy, he dutifully serves. As the curtain rises, he is preparing to leave the band and devote himself to the extermination of piracy.

He urges the pirates to join him but they refuse. Ruth, however, wishes to become his wife. Having seen but few women he does not know whether she is as pretty as she says she is, but he finally consents.

A group of girls, all the wards of Major-General Stanley, happen upon the scene. Frederic sees their beauty--and Ruth's plainness--and renounces her. Of these girls, Mabel takes a particular interest in Frederic, and he in her. The other girls are seized by the pirates and threatened with immediate marriage. When the Major-General arrives, he dissuades the pirates by saying he is an orphan. Later, however, this lie troubles him, and he broods over it in a Gothic ruin, consoled by his wards!

Meanwhile the Pirate King and Ruth appear at the window and beckon Frederic: they have discovered that his indenture was to run until his twenty-first birthday. As he was born on February 29, he has really had only five birthdays. Obeying his strong sense of duty, he rejoins the pirates, telling them of his unwitting deception, and they seize the Major-General.

The police come to the rescue. Ruth explains that these men are really all "noblemen who have gone wrong," and the pirates are pardoned and permitted to marry the Major-General's wards.

Wednesday, July 28, 7:00 PM

Program 39

LECTURE/RECITAL

The Music Center is proud to have pianist Ruth Laredo as its Bachauer Artist this season. Miss Laredo is an authority on the music of Rachmaninoff and has kindly consented to do a special program on the music of the great Russian pianist/composer in commemoration of the 50th year of his death. The event is open to the public.

STRAUS AUDITORIUM

Wednesday, July 28, 8:15 PM

Program 40

CHAMBER MUSIC CONCERT

The Cadek Trio

Beethoven Trio No. 5, Op. 70, No. 1
Schubert Nocturne in E-Flat Major, D. 897
Brahms Trio in B Major, Op. 108

STRAUS AUDITORIUM

Thursday, July 29, 7:00 PM

Program 41

CONCERTO MARATHON

Students of the Brevard Music Center present a series of movements from concerti with piano accompaniment. A special program for audiences to hear some of the outstanding students of this year's session.

STRAUS AUDITORIUM

Thursday, July 29, 7:30 PM

Program 42

PIRATES OF PENZANCE DRESS REHEARSAL

A working rehearsal of the week's operetta. Individual tickets available. Season subscribers may exchange their performance tickets for dress rehearsal tickets. All seats are reserved.

Friday, July 30, 8:15 PM

Program 43

OPERETTA

THE PIRATES OF PENZANCE

Music by Sullivan Book by Gilbert

All roles taken by members of the Brevard Opera Workshop. Chorus and orchestra from the musical organizations of the Music Center.

Director Val Patacchi
Conductor Julian Dawson
Designer Paul Sweeney

All other production staff as listed with Brevard Opera Workshop in the Program Book and in performance programs. Entire production by staff and students of the Brevard Music Center.

Baldwin is the official piano of the Brevard Music Center

Electronic Version by CJ Pletzke

*Congratulations on bringing
great music to the mountains
for more than half a century.*

Bravo! & Encore!



**A nice place
to stay.**

BREVARD MOTOR LODGE

JUST ACROSS FROM THE COLLEGE

- 34 units, All Ground Floor
- Color Cable TV
- Direct Touch Phones • Refrigerator

- Apartments • Family Rooms
- Heated Pool • Picnic Area
- Major Credit Cards

(704) 884-3456

TASTE FOR THE ARTS



W-D Brand Choice
Naturally Aged Beef
earns rave reviews
every time. That's
because we sell only the
finest U.S. Choice beef,
closely trimmed to give
you more value. We're
pleased to support those
with a taste for the arts,
and a taste for the best.
Enjoy the show from
The Beef People at
WINN-DIXIE.

WINN-DIXIE
America's Supermarket®

SUNSET MOTEL

- AIR CONDITIONED
- ROOM PHONES
- COLOR CABLE T.V.
- OPEN YEAR ROUND

Phone
704-884-9106

Owned & Operated by
MR. & MRS. ALAN SWENSON
415 SOUTH BROAD ST.
HIGHWAY 64
BREVARD, N.C.

Saturday, July 31, 8:15 PM

Program 44

POPS CONCERT

"EASY TO LOVE"

BREVARD MUSIC CENTER ORCHESTRA

Henry Janiec, Conductor

BREVARD MUSIC CENTER CHORUS

Robert Moody, Conductor

Soloists from the Opera Workshop

The final pops concert of the season with the traditional "cast of thousands." An evening of memorable favorites from musical comedy.

Sunday, August 1, 3:00 PM

Program 45

Gina Bachauer Memorial Concert

BREVARD MUSIC CENTER ORCHESTRA

Henry Janiec, Conductor

Ruth Laredo, Pianist

Rachmaninoff Symphony III
Rachmaninoff Piano Concerto II

Monday, August 2, 8:15 PM

Program 46

SYMPHONIC BAND

Jamie Hafner, Conductor

WIND ENSEMBLE

Robert Palmer, Conductor

Jacob Concert Overture, "Flag of Stars"
Renee/Werle Suite, "Passion in Paint"
Sousa March, "The Gladiator"
Husa Music for Prague 1968
Grainger Lincolnshire Posy

Tuesday, August 3, 8:15 PM

Program 47

CONCERTO CONCERT

TRANSYLVANIA SYMPHONY ORCHESTRA

Glen Cortese, Conductor

Soloists for this program are chosen competitively from the students of the Music Center.

Wednesday, August 4, 4:30 PM

Program 48

RECITAL

STUDENTS OF THE BREVARD MUSIC CENTER

(Program to be announced)

STRAUS AUDITORIUM

All programs subject to change

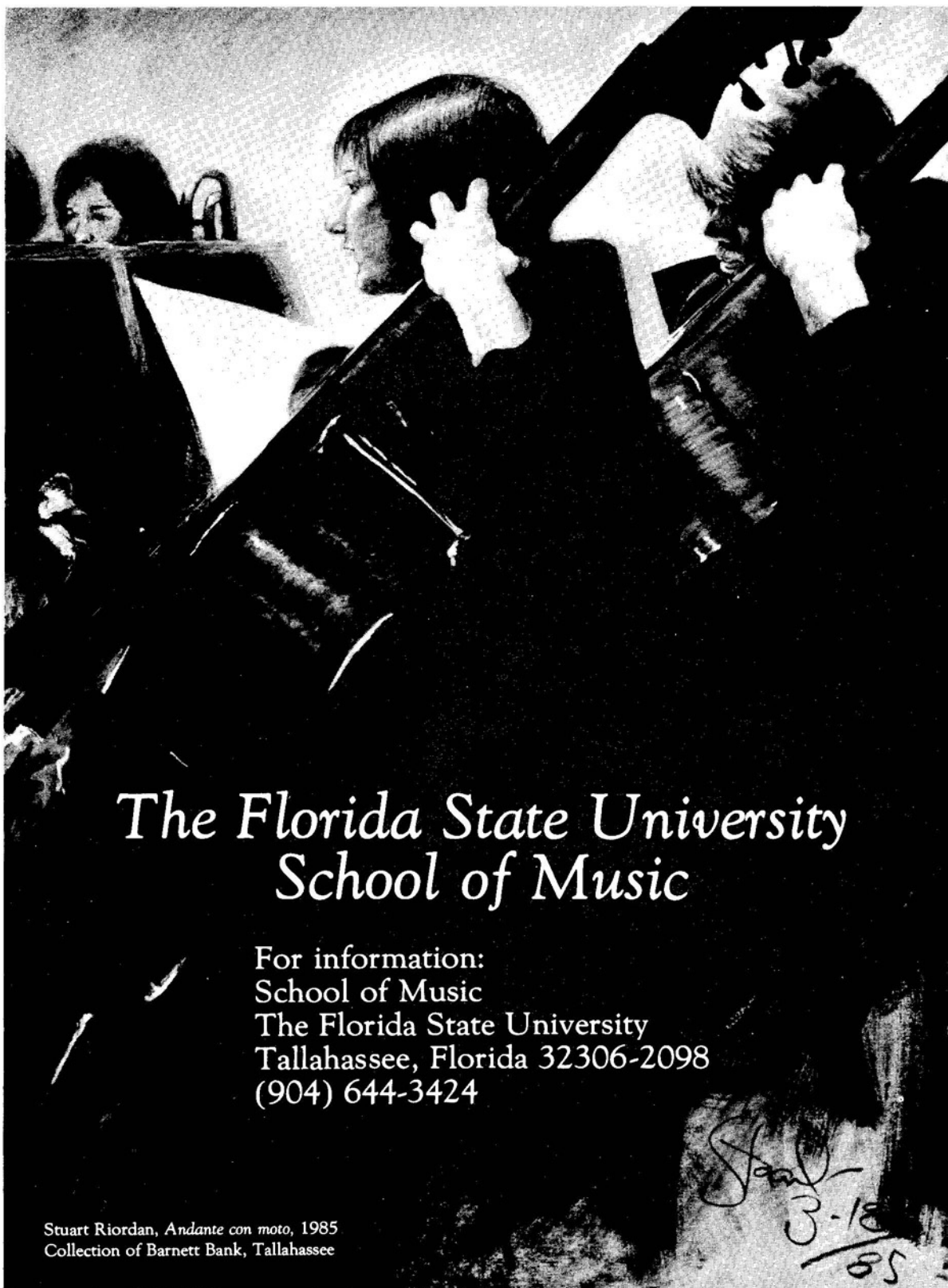

The Florida State University School of Music

For information:
School of Music
The Florida State University
Tallahassee, Florida 32306-2098
(904) 644-3424

Stuart Riordan, *Andante con moto*, 1985
Collection of Barnett Bank, Tallahassee

Stuart
3-18
85

ONCE UPON A MATTRESS

Mary Rodgers
(First Performance, 1959)

With music by the daughter of Broadway giant Richard Rodgers and book by Spartanburg, South Carolina's Jay Thompson, all this 50's farce needed was an uninhibited singer/comedienne to succeed. Carol Burnett fit the bill perfectly, making it a stepping stone to her television career.

This is essentially the princess and the pea story set to music, telling of the comical fairy tale courtship of Princess Winnifred by Prince Dauntless. Before Winnifred is allowed to marry Dauntless, Queen Agravain makes her swim a moat, work as a chambermaid, and, of course, sleep on a pile of mattresses under which is hidden a single pea. The finale reveals that her sleeplessness was really caused by a helpful Minstrel who filled her bed with all sorts of uncomfortable objects.

A more straightforward romance between the dashing Sir Harry and the comely Lady Larken serves as a counterpoint to the light and droll plot. Dauntless loses his heart to Winnifred on hearing her sing, "The Swamps of Home." Asked by the Prince if he can call her "Winnie," she replies that her friends call her "Fred."

It is advisable not to forget that the premise involves a decree by domineering Queen Agravain that her son, Dauntless, will marry no one but a true princess of royal blood. That's the reason for the test in the first place.

Wednesday, August 4, 8:15 PM

Program 49

CHAMBER MUSIC CONCERT

STUDENTS OF THE BREVARD MUSIC CENTER
(Program to be announced)

STRAUS AUDITORIUM

Thursday, August 5, 7:30 PM

Program 50

ONCE UPON A MATTRESS DRESS REHEARSAL

A working rehearsal of the week's musical comedy. Individual tickets available. Season subscribers may exchange their performance tickets for dress Rehearsal tickets. All seats are reserved.

Friday, August 6, 8:15 PM

Program 51

TRANSYLVANIA SYMPHONY ORCHESTRA
Glen Cortese, Conductor

THE CADEK TRIO

J. Patrick Rafferty, Violin
Carlton McCreery, Cello
Bruce Murray, Piano

Berlioz Roman Carnival Overture
Beethoven Triple Concerto
Elgar Enigma Variations

Saturday, August 7, 2:00 PM

Program 52

YOUTH ORCHESTRA
Daniel Baldwin, Conductor

SYMPHONIC BAND
Jamie Hafner, Conductor

WIND ENSEMBLE
Robert Palmer, Conductor

Special concerts for the parents and friends of the students of the Brevard Music Center. Programs to be announced. Free admission to the public.

Professional.

Photo by Allen M. Brock



Photo by Emma H. H. H.



Photo by Charlie H. H. H.

Environment.

The School of Music at the North Carolina School of the Arts offers talented young people the opportunity to study and grow in a climate of enthusiasm balanced by the guidance of seasoned professionals. Students emerge as exciting, polished musicians – ready to enter productive, rewarding careers. Come see for yourself: There's no other place like it in the country!

School of Music

M.M., B.M., college Arts Diploma, high school diploma

Summer Session: June 19-July 22, 1994

Auditions are scheduled November through March on campus and at sites around the nation.

NORTH CAROLINA
SCHOOL OF THE ARTS

For more information, write or call: Director of Admissions, North Carolina School of the Arts, P.O. Box 12189, Winston-Salem, NC 27117-2189, (919) 770-3291 or 1-800-282-ARTS. NCSA is an equal opportunity institution of The University of North Carolina.

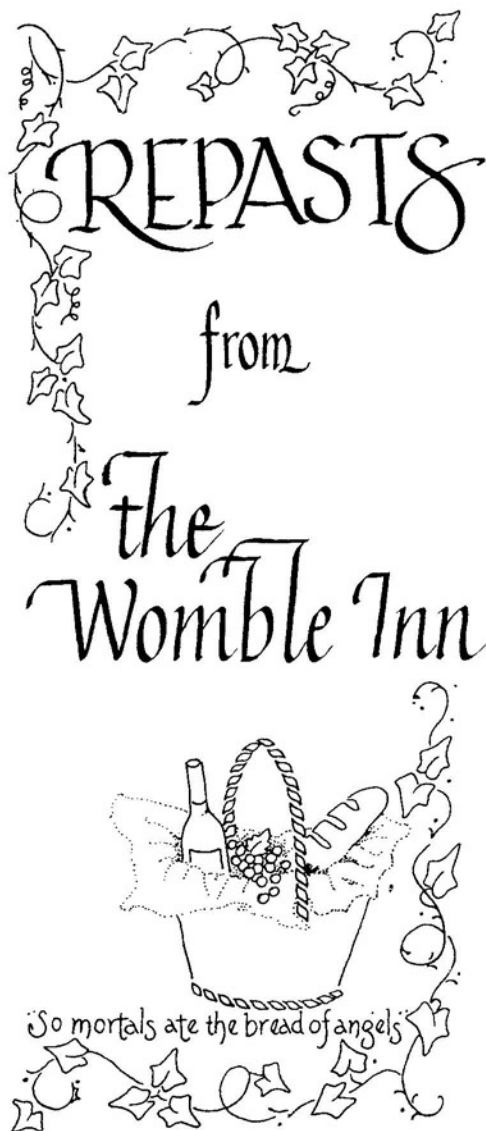

In addition to complete catering services and a cozy place to spend the night or two... The Wombles invite you to enjoy a delicious take-out feast-picnics to go. All you need for a memorable dining experience in a basket. Great repast before a concert, winter dining in front of a fire, lunch by a stream, or anywhere you choose.

301 Main Street
Post Office Box 1441
Brevard, NC 28712
704-884-4770

Saturday, August 7, 8:15 PM

Program 53

MUSICAL COMEDY

ONCE UPON A MATTRESS

Music by Rodgers Lyrics by Barer
Book by Thompson, Barer, Fuller

All roles taken by members of the Brevard Opera Workshop. Chorus and orchestra from the musical organizations of the Music Center.

Company Manager Paul MacPhail
Director Bruce Schoonmaker
Conductor Julian Dawson
Designer Paul Sweeney

All other production staff as listed with Brevard Opera Workshop in the Program Book and in performance programs. Entire production by staff and students of the Brevard Music Center.

Sunday, August 8, 3:00 PM

Program 54

BREVARD MUSIC CENTER ORCHESTRA
Henry Janiec, Conductor

BREVARD MUSIC CENTER CHORUS
Robert Moody, Conductor

(Soloists to be announced)

Beethoven Leonore Overture No. 3
Beethoven Symphony IX ("Choral")



Peter Frankl, the 1992 Gina Bachauer artist.

VANDERBILT UNIVERSITY

BLAIR SCHOOL OF MUSIC

*is looking for musically and
academically talented students.*

We're selective. Are you?

For information, contact:
Asst. Dean for Admissions
Blair School of Music
Vanderbilt University
Nashville, TN 37212
(615) 322-7651



Brevard ANTIQUUE MALL

53 EAST MAIN ST.
BREVARD, NC 28712
Tim & Nancy Hall, Owners

*A general line of
quality antiques
and collectables
specializing in furniture*



2 Floors
Featuring 30 Booths

Open: Mon.-Sat., 9:30-5:30

704-885-2744



Brevard Music Center 1993 Festival Artists



RUGGIERO RICCI is, according to the NY Times, "One of the sovereign violinists of his generation."

Mr Ricci makes a return appearance to celebrate the establishment of an endowed BMC chair in his name, and to perform the Wieniawski Concerto No. 2 on Sunday, June 27.



MARK NICHOLSON is a rising young heldentenor with an impressive list of operatic credentials, including performances here and abroad. The NEW YORKER magazine lauded his naturally endowed voice in a rave review of his New York debut. Mr. Nicholson sings the role of Rodolfo in 'La Boheme'.



BERRY COLLEGE

MUSIC DEPARTMENT
SCHOOL OF HUMANITIES, ARTS, AND SOCIAL SCIENCES

- More than \$100,000 in scholarships available
 - 26,000-Acre campus of extraordinary beauty
- Mount Berry, Georgia (near Rome)*

ADMISSIONS: 1-800-MT-BERRY
Mount Berry, GA 30149-0159
MUSIC DEPARTMENT: (706) 236-2289
Mount Berry, GA 30149-0309

First Union knows what goes into a star performance, and we salute our community's arts.
New Banking Power For You.

**FIRST
UNION**

**First Union National Bank
of North Carolina**

Banking Offices Statewide Member FDIC

© 1989 First Union National Bank of North Carolina



NATALYA ANTONOVA is a spectacular Russian keyboard artist. A recent arrival in this country, she has already had a much-deserved reputation for her interpretation of the great piano repertoire... much the same expertise that earned her concert tours with Soviet orchestras such as the Leningrad Philharmonic. Antonova will be in residence at Brevard for the first part of the season, and she performs on Sunday, July 11.



ADAM KLEIN has proven himself on the opera stage from childhood to adulthood. As a child performer he sang at the Met in 'Magic Flute' and 'Pelleas et Melisande.' His performance credits include Don Jose ('Carmen'), and 'Faust,' a role he reprises with the BMC Opera Workshop on July 9.



CARLTON MCCREERY maintains an active career as both cellist and conductor. He performs with the acclaimed Cadek Trio (in residence at the Center this summer) and serves as Director of Orchestral Activities at the University of Alabama. He serves as Resident Conductor of the Tuscaloosa Symphony, in addition to being its music director. In his 16th year at Brevard, he plays cello in the BMC Orchestra and is Principal Conductor of the Repertory Training Orchestra.

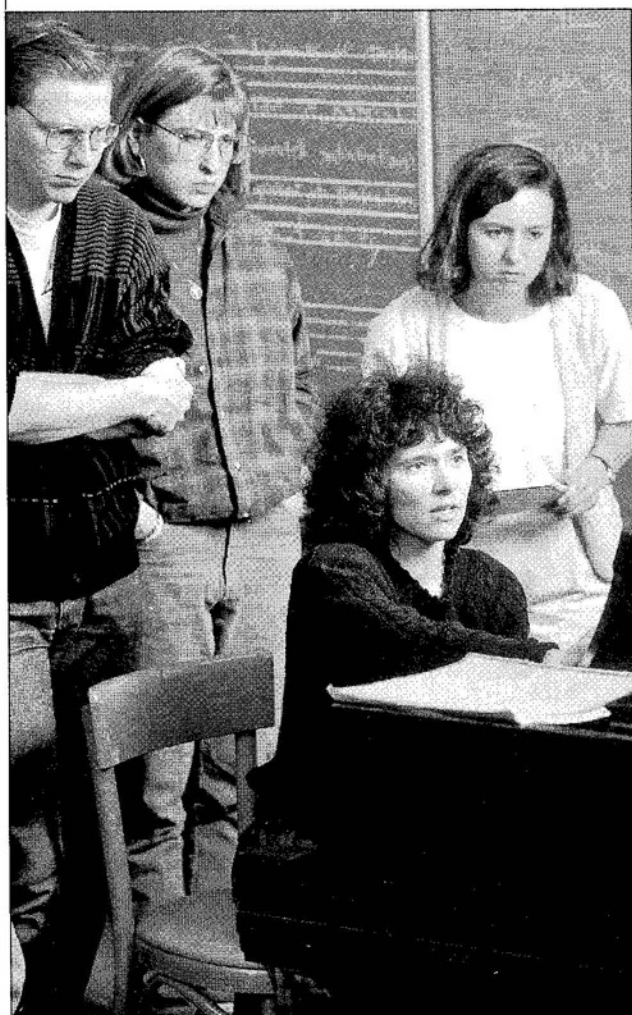

Lawrence University Conservatory of Music Robert K. Dodson, Dean

*A conservatory of music within
a college of the liberal arts and sciences,
in its second century of educating students
for careers in music.*

Bachelor of Music degree in performance,
music education, and theory-composition

Bachelor of Arts degree in music and
23 additional academic disciplines

Bachelor of Arts/Bachelor of Music double-degree program

Performance Awards from \$1,500-\$10,000 per year

*For information about admission requirements,
audition dates and sites, and financial aid, contact:*
Susan Dean, Associate Dean of Admissions,

Lawrence University, Appleton, WI 54912-0599, (800) 227-0982



LAWRENCE
UNIVERSITY
APPLETON, WISCONSIN



STEPHANIE JUTT was called "... a first class flutist..." according to the New York Times on the occasion of her Carnegie Hall debut. She performs Mozart's D Major Concerto with the Transylvania Symphony on July 3.



BRUCE SCHOONMAKER is now in his tenth season at Brevard. His wide range of dramatic vocal roles includes "Gianni Schicchi," a remorseless Enrico in "Lucia di Lammermoor," Mayor Schinn in "Music Man," and the Narrator in "The Fantasticks." A multi-talented artist, he directs "Once Upon A Mattress," August 7.



WILLIAM TERWILLIGER is an American violinist whose reputation for excellence is fast becoming established. He earned his doctorate from Eastman School of Music in 1990 and began a performing career which already includes orchestral and chamber music appearances across the country. He returns for his third season at Brevard as artist faculty.



Mr. Pete's Market



Featuring a full line of fine
Books, Magazines, & Videos

945 ASHEVILLE HWY

BREVARD, N.C.

884-2044



ZUILL BAILEY is the Young Artist Winner of the National Federation of Music Clubs. He will be the featured artist for the convention of the NFMC Southeastern Region clubs at Brevard, performing the Saint-Saens cello concerto with the Transylvania Symphony on July 10.

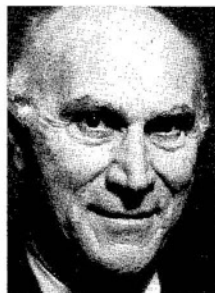

VAL PATACCHI'S career as a singer has included many years of touring with various opera companies after his formal training at the Academy of Vocal Arts in his native Philadelphia. He has appeared throughout the country as guest artist with numerous opera companies, festivals and theatres, and is regarded as one of our most versatile and experienced singer/actors today. Mr Patacchi served as head of the voice and opera departments at Stephens College for a number of years.



ROBERT PALMER is a well known conductor and composer/arranger for band, having studied with John Boda and Carlisle Floyd in his doctoral work. Since 1971 he has been director of bands at Brevard High School, where his ensembles have consistently won honors and awards in the Southeast. Dr. Palmer conducts the Transylvania Wind Ensemble.

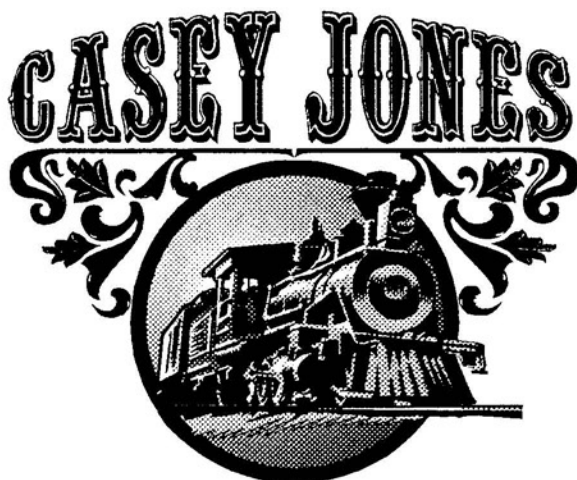

**Free
Delivery**

PIZZA
Hot Wings
STEAKS
SANDWICHES

**Open 7
Days Per
Week**



420 South Broad Street
Brevard, N.C. 28712
(704) 884-3733

Same great staff
Same great service

**But the prices just
got a little better**

*Nobody beats our cruise prices!
Bring in your best cruise price and we will beat it.*
"Your First Stop To Anywhere In The World"

Fugazy Travel

Formerly Worldwide Travel Connections

406 N. Broad St., Princess Plaza, Brevard
(Across from Brevard College)

884-7002

1-800-722-8728



PAUL SWEENEY has been BMC's designer for more than twenty years, winning rave press reviews for his innovative opera sets each season. He and his staff are the principal reason BMC can offer six different staged productions each season. Sweeney's behind-the-scenes labor is evident each week in the form of sets that complement productions so well that they are literally taken for granted.



JULIAN DAWSON, opera conductor, was born and educated in Dublin, Ireland, of British parents. His past experience includes positions as staff accompanist for BMC, associate conductor of the Scottish National Orchestra and Scottish Opera, and chorus master and répétiteur at the Glyndebourne Festival Opera in England. Since immigrating to the United States in 1975, Mr Dawson has been conductor of Bloomington-Normal Orchestra and opera director at Illinois State University where he is currently professor of music.



DOUGLAS WEEKS is a member of the artist faculty at Converse College School of Music. At Brevard, where he heads the piano program, he has performed many times since joining the staff in 1981. He was the recipient of the South Carolina Arts Commission's fellowship for music performance in 1985-86, and was a finalist in the 1979 Robert Casadesus competition, and competed in the sixth International Tchaikovsky Competition in Moscow.

University of Hartford

Take Your Music to Hartt

Hartt School of Music is a nationally recognized conservatory within a private New England university. At Hartt we're committed to preparing musicians for future careers as performing artists, school administrators, artist managers, and educators.

If you are serious about a career in music, seriously consider taking your music to Hartt.

Talent scholarships, graduate assistantships and teaching fellowships available



Degrees

- Bachelor of Music
- Interdisciplinary majors with the College of Arts and Sciences and the College of Engineering (B.A., B.S.)
- Master of Music
- Master of Music Education
- Artist Diploma
- Doctor of Musical Arts

Information:

James Jacobs, *Director of Admission*,
Hartt School of Music,
200 Bloomfield Avenue, West Hartford, CT 06117
Tel: (203) 768-4465 Fax: (203) 768-4441

**UNIVERSITY
OF HARTFORD**

The University of Hartford admits students of any race, color, creed, gender, age, national and ethnic origin, sexual orientation, and disability status to all rights, privileges, programs, and activities generally accorded or made available to students at the school.



ROBERT MOODY returns to Brevard for his third year as Head of Choral Activities. A South Carolina native, he holds degrees from Furman University and the Eastman School of Music, and has conducted in opera houses in Austria, England, and the United States. Moody also conducts the First Youth Orchestra of New York City, and is on the faculty for the Spence School, New York. Moody conducts a special choral music program on Sunday, July 18.

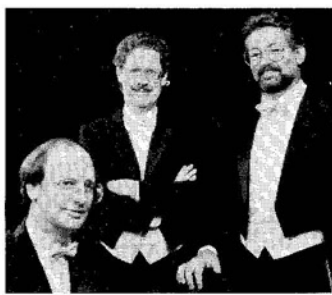

THE CADEK TRIO "...played trios by Haydn, Schubert, and Schumann with a good, hearty, uncomplicated vigor that one often wishes for in vain at chamber music concerts..." said the NY Times. This esteemed chamber ensemble is in residence this summer at BMC, performing the Beethoven Triple Concerto on August 6.



TONY BENNETT is a world renowned vocalist of legendary status. Frank Sinatra says, "Tony Bennett is the best singer in the business." Mr. Bennett sings a benefit concert for BMC's educational programs on Tuesday evening, July 27.

Our Place . . . Or Yours . . .

DINE IN OR CARRY OUT



Discover why Pizza Hut® is America's favorite!

- Dough made fresh daily.
- Tangy Sauce.
- 100% real cheese.
- Appetizers
- Sandwiches • Salad Bar
- Mouthwatering Toppings

It's no wonder we're America's NUMBER ONE CHOICE for pizza.

BREVARD, NC • 884-4041

| | | |
|---|--|--|
| <p>\$2.99 LUNCH MEAL DEAL Coupon offer includes: 1 SINGLE TOPPING PERSONAL PAN PIZZA® 1 ONE-TRIP SALAD BAR 1 MEDIUM SOFT BEVERAGE (Lunch available Monday thru Friday, 11:00 AM - 4:00 PM) Dine-In Only 5-Minute-Guarantee Applies to Pepperoni or Supreme Personal Pan Pizza® Monday thru Friday — 11:30 AM - 1:00 PM</p> <p><small>One coupon per visit at participating Pizza Hut® restaurants. Not valid in combination with any other Pizza Hut® coupon, discount offer, Meal Deal packages, or toward the purchase of 1/2 price deals or Big Foot® Pizza. ©1993 Pizza Hut® Inc. Cash Redemption Value 1/20¢</small></p> <p style="text-align: center;">EXPIRES: 8-15-93</p> | <p>\$3.00 OFF ANY LARGE — \$2.00 OFF ANY MEDIUM or \$1.00 OFF ANY SMALL PIZZA HUT® PIZZA</p> <p>Order your favorite crust . . . Pan, Hand-Tossed Traditional or Thin 'N Crispy® . . . with your favorite toppings!</p> <p style="text-align: center;">Dine-In or Carryout</p> <p><small>One coupon per visit at participating Pizza Hut® restaurants. Not valid in combination with any other Pizza Hut® coupon, discount offer, Meal Deal packages, or toward the purchase of 1/2 price deals or Big Foot® Pizza. ©1993 Pizza Hut® Inc. Cash Redemption Value 1/20¢</small></p> <p style="text-align: center;">EXPIRES: 8-15-93</p> | <p>ANY LARGE PIZZA FOR MEDIUM CHARGE Order your favorite crust . . . Pan, Hand-Tossed Traditional or Thin 'N Crispy® . . . with your favorite toppings!</p> <p style="text-align: center;">Dine-In or Carryout</p> <p><small>One coupon per visit at participating Pizza Hut® restaurants. Not valid in combination with any other Pizza Hut® coupon, discount offer, Meal Deal packages, or toward the purchase of 1/2 price deals or Big Foot® Pizza. ©1993 Pizza Hut® Inc. Cash Redemption Value 1/20¢</small></p> <p style="text-align: center;">EXPIRES: 8-15-93</p> |
|---|--|--|



SHARON ISBIN is acclaimed for her extraordinary lyricism, technique, and versatility. With a catalog of international prizes, concert tours, and recordings to her credit, she is considered one of the finest guitarists in the world. Miss Isbin performs with the Transylvania Symphony on July 24.



GLEN CORTESE returns for his third season as principal conductor of the Transylvania Symphony Orchestra. Now in his fifth year as principal conductor and director of orchestral studies at the Manhattan School of Music, he has been assistant conductor of the New York Philharmonic and has guest conducted ensembles such as the North Carolina Symphony, the Joffrey II Ballet, and the New York Lyric Opera.



ALFRED ANDERSON is the Director of Opera for the University of Akron, formerly heading the program at Bowling Green. His long singing career includes the NYC Opera in the National Opera touring company. Mr. Anderson will be the guest director for "My Fair Lady," July 22 and 23.

MUSIC AT ITHACA

EDUCATING PROFESSIONALS IN A LIBERAL ARTS TRADITION

Music degrees in performance, education, theory, and composition, in combination with related fields, prepare musicians for a variety of rewarding professions.

Ithaca College School of Music • Ithaca, NY 14850 • (607) 274-3366

ITHACA

Ithaca College Celebration of a Century 1892-1992





BENITA VALENTE is the subject of a current article in Opera News, which says she, "...has enriched the vocal scene for more than three decades." Equally at home at the Met or on stage with the Juilliard Quartet, Miss Valente is truly a sensational talent. She sings with Henry Janiec and the BMC Orchestra on Sunday, July 25.



THOMAS JOINER is in his third season as Concertmaster of the BMC Orchestra. At the University of Georgia School of Music he heads the string area, conducts the University Symphony Orchestra, and is first violinist of the Franklin String Quartet. Dr. Joiner has given solo and chamber recitals throughout the southeast, midwest, and Central America, and is a popular guest conductor, clinician, and adjudicator for school orchestras.



PAUL MACPHAIL, a BMC alumnus, has appeared in baritone roles such as Dr. Malatesta in "Don Pasquale," Papagena in "The Magic Flute," and Marcello in "La Boheme." He holds degrees from the Cincinnati College-Conservatory of Music, Florida State University, and the University of Illinois at Urbana-Champaign. Currently director of the Converse College Opera Workshop, he joins the Brevard faculty as Opera Workshop Manager, and will direct "Faust," and sing Marcello in "La Boheme."

Imperial Motor Lodge

U.S. Highways 64 and 276 North
704-884-2887

— 95 ROOMS —

Brevard's Largest

Newly Remodeled

AIR CONDITIONING

Individual Thermostat Control

Pool — Ceramic Tile Baths — Tub and Shower — Phones — Refrigerators

Wall-to-Wall Carpets in All Rooms — Cable TV.

Free Continental Breakfast

RESTAURANTS NEARBY



NEW! Game room
golf & tennis privileges





RUTH LAREDO is hailed as "America's first lady of the piano" (NY Daily News), and enjoys a distinguished worldwide reputation as a leading soloist, recitalist and recording artist. In is indeed a pleasure to welcome Miss Laredo to perform Rachmaninoff's Second Piano Concerto on Sunday August 1, with the BMC Orchestra.



BARBARA HOUSE-MEADOWS is in her third year as BMC's choreographer. She attended Boston Conservatory of Music, and received a degree in dance from SUNY-Brockport. Between professional tours, she directs her own dance company in Charlotte, NC, where she instructs dance in the Charlotte-Mecklenberg school system. She was named "Teacher of the Year" for 1992-93.



TONY DILLON is a bass-baritone with an extensive list of roles such as Don Pasquale, Don Giovanni, and Dr. Bartolo. He has sung with companies across the nation, such as The Bronx Opera, Michigan Opera Theater, and the Santa Fe Opera. He maintains a private voice teaching studio in New York City, in addition to performance engagements.

*Thinking about your future
and where to go to school?*

Northwestern University offers study with dedicated teachers proven by their performance and scholarship. The School of Music enjoys a long-standing reputation of excellence preparing talented students for a variety of careers which depend on musical expertise.

Situated on Lake Michigan a half hour from Chicago, Northwestern provides undergraduate and graduate students the opportunity to pursue their educational goals in practically all fields of musical endeavor and to experience the cultural riches of one of the nations great cities.

For an application, audition information, and a School of Music bulletin write School of Music, Northwestern University, 711 Elgin Road, Evanston, IL 60208-1200. Phone (708) 491-3141

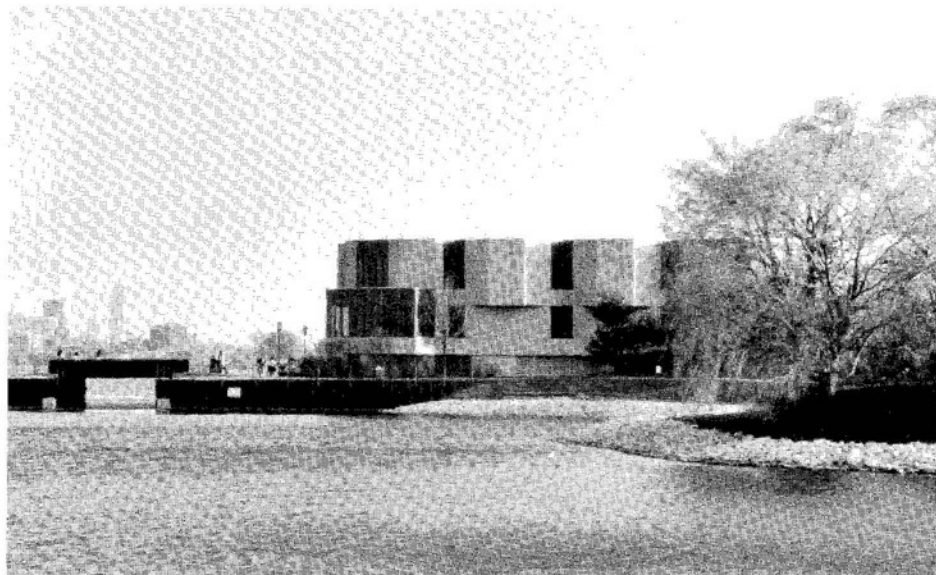

An Unbeatable Combination . . .

Northwestern and Chicago



JAMIE HAFNER is a native of Brunswick, Georgia, and did his undergraduate and graduate studies at the University of Cincinnati. He is presently on the faculty of the University of Toledo. At Brevard, Mr. Hafner conducts the Symphonic Band and is administrator of the Repertory Training Program and coordinator of BMC's educational programs.



STEVE COHEN is currently principal clarinet with the Louisiana Philharmonic Orchestra (formerly the New Orleans Symphony) and associate professor of clarinet at the Louisiana State University School of Music. Since 1979 he has been principal clarinet with the BMC Orchestra. Mr. Cohen has seen publication of articles in *The Clarinet* magazine and recently performed recitals at the Cincinnati Conservatory, Oberlin, and at Weill Recital Hall in New York.



DANIEL BALDWIN holds his Doctor of Musical Arts from the University of Texas at Austin. Currently an assistant professor and conductor with Central Washington University (Ellensburg), he is a popular guest conductor with school and youth orchestras in the United States. At Brevard, Dr. Baldwin conducts the Transylvania Youth Orchestra.



*The Brevard Chamber Orchestra,
now in its second decade of
presenting fine orchestral
music and notable soloists,*

**Congratulates
BREVARD MUSIC CENTER
on its 57th season
June through August, 1993**

Brevard Chamber Orchestra's 1993-94 Season:

September 26 - Brevard Music Center

November 7 - First United Methodist Church

April 10 - Brevard College

For information write:
P.O. Box 1547
Brevard, NC 28712

VIRGINIA TILLOTSON, *Conductor*

At Campbell University, We Like Show-offs!

Performance groups include:

- University Choir • Wind Ensemble
- Choral Society • Jazz Ensemble
- Chamber Ensemble • Percussion Ensemble

Degree programs in:

- music education
(vocal & instrumental)
- church music
- composition
- piano pedagogy
- comprehensive music

Merit & Need-Based

Scholarships are Available.

Auditions for high school seniors & transfers:

Saturday, November 20, 1993

Saturday, February 5, 1994

For more information, contact: Dr. Iris Scarborough
1-800-334-4111 or 919-893-1496



We Pledge Our Allegiance To This Flag.

I FIRST CITIZENS BANK

Member FDIC and Your Community.



**Informative and Interesting
News about
Transylvania County —**

Music
for Your Mind



Published every Monday and Thursday.
Available at boxes and stores throughout
the county; by carriers in the Brevard area
or by mail. Senior Citizen Discounts given.

The Transylvania Times

Office: 883-8156
100 N. Broad St., Brevard, N.C.



*The
Carriage House
Restaurant*

(Old Brevard Country Club)
Country Club Road
Brevard, NC 28712

Enjoy fine dining in a relaxed atmosphere before attending
the Brevard Music Center performance.

Dinner Served Nightly - Monday-Saturday
Open at 5:30 p.m.

Dinner Served 5:00-8:30 p.m. each Sunday
during the Brevard Music Center season.

Call
884-7270

For information on reservations

Wine List Now Available

Master Card &
Visa Accepted

Brown Bag
Permit



Sensicore® Strings?
Thomas W. Joiner says:
"Excellent reliability
and pure tone quality!"

"I heartily endorse the 'Sensicore' line for professionals looking for a good buy, excellent reliability, and true and pure tone quality."

Thomas W. Joiner

Thomas W. Joiner
 Associate Professor, School of Music,
 University of Georgia; and
 Concertmaster, Brevard Music Center
 Festival Orchestra, Brevard, N.C.



At better music stores or write for free catalog
SUPER-SENSITIVE MUSICAL STRING CO.
 6121 Porter Rd., Sarasota, FL 34240-9542

MADE IN U.S.A.

"Over 60 Years of Musical Product Excellence"

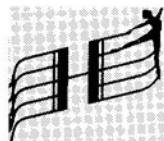

The Harid Conservatory **Music Division**

HARID

A degree program for musicians of superior ability. Those accepted attend on full TUITION scholarship.

Board of Advisors

Heidi Castleman
 Dorothy DeLay
 Leon Fleisher
 Josef Gingold
 Sadao Harada
 Kathryn M. Jakabcin
 Monroe Levin
 Joan Panetti
 James Straw

Director Kate Ransom

Conductor Markand Thakar
Violin Sergiu Schwartz
Viola Victoria Chiang
Cello Johanne Perron
Double Bass Lucas Drew
Flute Robert Bush
Oboe John Dee
Clarinet Paul Green

Bassoon Arthur Weisberg
French Horn Arthur Brooks
Trumpet Richard Stoezel
Percussion Michael Parola
Piano Richard Dowling
Theory Paul Smith
History Russell Brown
Music Studies Roberta Rust



The Harid Conservatory • 2285 Potomac Road • Boca Raton, FL 33431 • (407) 997-2677

The Composer-in-Residence program at BMC was established in 1978, made possible through an endowment created by the international music fraternity, Mu Phi Epsilon. Since that time, the list of music writers who have spent summers at Brevard reads like a miniature catalog of America's leading composers: Elie Siegmeister, Ulysses Kay, Leo Smit, Robert Ward, Wayne Barlow, Martin Mailman, Fisher Tull, Ron Nelson, David Ward-Steinman, Crawford Gates, Lee Holdridge, Dan Locklair, John Lennon, and Francis McBeth. And most have had works premiered at Brevard.

Acclaimed composer **Robert Starer** will be in residence this summer at Brevard, to teach, lecture, and supervise the performance of a number of his works. From opera and ballet to orchestral and chamber works, the Austrian-born artist has enjoyed international success in virtually every musical medium. He is the 15th composer to occupy the Mu Phi Epsilon endowed chair at BMC.

Born in Vienna in 1924, he entered the State Academy of Music at the age of thirteen. Soon after Hitler's annexation of Austria in 1938 he emigrated to Jerusalem and continued his musical studies at the Palestine Conservatoire. In 1947 he came to New York for post-graduate study at The Juilliard School, and became an American citizen in 1957. He taught at Juilliard from 1949 to 1974 and is now Distinguished Professor of Music at Brooklyn College and the Graduate Center of the City University of New York.

The Music Center takes great pride in welcoming this internationally acclaimed composer for the 1993 festival season.

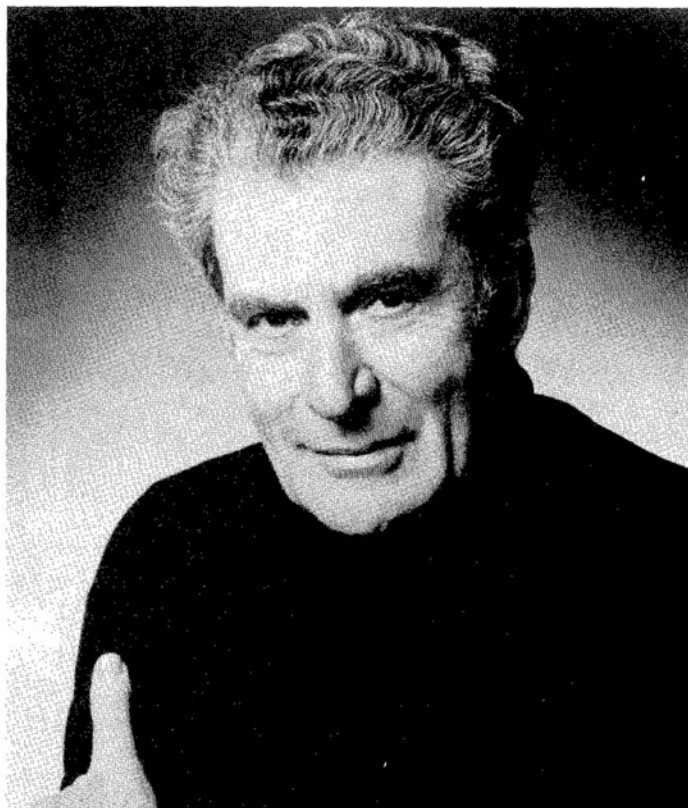

Robert Starer
1993 Composer in Residence



Ron Nelson
1985



Crawford Gates
1987

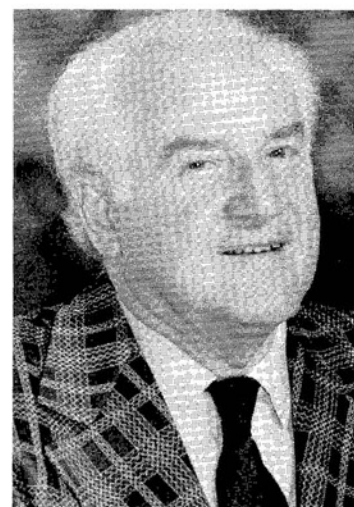

Robert Ward
1981

HARRIS ACE HARDWARE

BREVARD
123 W. Main St.
883-2103

OVER 40
YEARS
EXPERIENCE



Serving the Performing Arts Industry

Norcostco
COMPLETE THEATRICAL SUPPLY

**NORCOSTCO/ATLANTA
COSTUME**

2089 Monroe Drive, N.E. • Atlanta, Georgia 30324

CALL TOLL FREE
1-800-241-5356

IN GEORGIA
404-874-7511



FLAT ROCK PLAYHOUSE

FLAT ROCK, NORTH CAROLINA

41st Season of Theatre Magic
May 26 - September 5

*Home of the Nationally Acclaimed
Vagabond Players*

The State Theatre of North Carolina
(704) 693-0731

Performances
Wednesday thru Saturday
8:15 p.m.
Thursday, Saturday, Sunday Matinees
2:15 p.m.

Free Performances of Carl Sandburg's Productions
Carl Sandburg Home
National Historic Site
Late June - Mid August

PROTECT YOUR PIANO



with the
PIANO LIFE SAVER® SYSTEM
by
DAMPP-CHASER®

STOP

- Tuning Instability
- Sticking Keys
- Cracked Sound Boards
- Rusty Strings
- Sluggish Action

Arrange with your Tuner or Piano Dealer
for a low cost installation today.

All pianos at Brevard Music Center
are protected with Damp-Chasers.

Dynagraphics
INCORPORATED

**We make
lasting
impressions
of YOUR
business...**

**That is OUR
business.**

**A Full Service Graphic Arts Company
Two locations:**

525 University Ridge
Greenville, SC 29602
803/233-4317 • Fax 803/271-4460

457 S.W. Daniel Morgan Ave.
Spartanburg, SC 29301
803/585-8338 • Fax 803/585-8339

At
Furman...
Music



& Much More

A degree in music at Furman University involves more than education in music. It combines comprehensive music training with the study of English, history, math and computer science, the physical and social sciences and the other arts. It prepares you for a career in music and gives you a background of general knowledge essential in any profession.

For more information, contact: Charlotte Smith, chairman, Music Department, Furman University, Greenville, S.C. 29613, (803) 294-2086.

FURMAN
UNIVERSITY

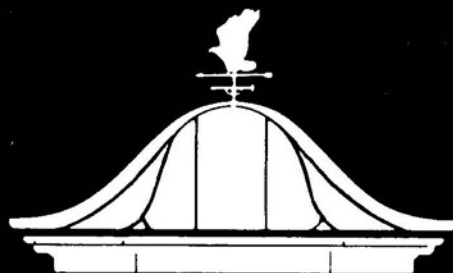

HERITAGE HILLS

Heritage Hills salutes the Brevard Music Center
on another wonderful season of music in our mountains.

Heritage Hills Retirement Community
3200 Heritage Circle • Hendersonville, North Carolina 28739
704-693-8510 • 1-800-552-5150

Ruggiero Ricci String Artist Chair

It is with great pleasure that the Music Center announces the creation of the Ruggiero Ricci String Artist Chair. This endowment, established through the generosity of Josephine Grisham Renzulli, is intended to enable the engagement of world renowned string artists for concert appearances and master classes with students of the Music Center.

Mr. Ricci, in whose honor the chair is established, is one of the celebrated violinists of our time. Born in San Francisco in 1918, Ricci began his violin studies at the age of five, made his west coast debut at the age of ten, and in New York the following year. When he was fourteen, Albert Einstein described Ricci as "the most astounding musical genius since Mozart."

Ricci served in the US Army during World War II and since that time has enjoyed a sensational career as a virtuoso both as a soloist and with orchestras. Off stage, Mr. Ricci has been a master teacher at Indiana University, the Juilliard School, and is currently a professor at the Mozarteum in Salzburg, Austria.

All who are interested in the encouragement of string performance and education at the Music Center are invited to contribute to the growth of the Ricci Fund.

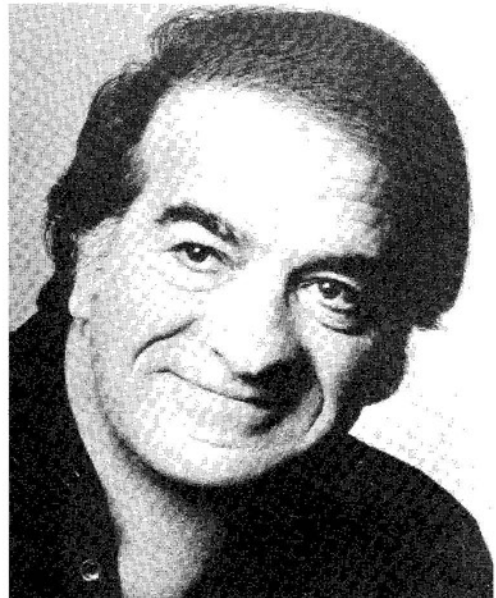

TRANSYLVANIA COUNTY ARTS COUNCIL PRESENTS...



AT BREVARD VI

August 21, 1993
Brevard Music Center

BY DAY
3pm

The Loonis McGlohon Trio

JOHN FADDIS

on Trumpet with
USAF Reserve
Command Band
Jazz Ensemble

BY NIGHT
8 PM

Nnenna Freelon

The Oregno Band

KENNY RANKIN

FUN FOOD & JAZZ FEST 5:30-7:30 PM

ALL-DAY & HALF-DAY TICKETS AVAILABLE

THE TWENTY FIRST ANNUAL Festival of the Arts

July 11-17, 1993 Brevard, N.C.

★ A WEEK OF A THOUSAND STARS ★



FOR MORE INFORMATION CALL (704) 884-ARTS

Taking the mountains of North Carolina home



G

P. H. GLATFELTER CO.

ECUSTA DIVISION

PISGAH FOREST, NC

New World School of the Arts

Miami's Conservatory of Music

*for exceptionally talented students planning
a performance career in voice or instrumental music*



Bachelor of Music • Associate in Arts • Performance Certificate

Tuition - years one and two
In State: approximately \$1,400
Out of State: approximately \$3,500

Tuition - years three and four
In State: approximately \$1,700
Out of State: approximately \$6,500

Financial assistance available based upon merit and need.



300 NE Second Avenue, Miami, FL 33132 • (305) 237-3622

School Directory 1993

ALABAMA

University of Alabama
Tuscaloosa AL
(see ad page 66)

ARIZONA

Arizona State University
School of Music
Bachelors, Master's and Doctorate in all performance areas, choral music, instrumental music, general music and music education.
Dr George Umberson, Director
Tempe AZ 85287-0405
(602) 965-3371

CALIFORNIA

The San Francisco Conservatory of Music
San Francisco CA
(see ad page 52)

CONNECTICUT

University of Hartford, Hartt School of Music
BM Degrees in all applied areas. MEd - Music Management, Music Theater, Jazz, Composition, Theory, History. Master Music, Artist Diploma, DMA
200 Bloomfield Ave
W Hartford CT 06117
(203) 768-4115

WASHINGTON DC

The Catholic University of America
Washington DC
(see ad page 12)

FLORIDA

Florida State University
Tallahassee FL
(see ad page 70)

The Harid Conservatory
Boca Raton FL
(see ad page 86)

Jacksonville University
Jacksonville FL
(see ad page 40)

Stetson University **School of Music**

Bachelor of Music in Education, Performance, Musical Treatre, Church Music and Bachelor of Arts with a music major.
Barbara McBride
Music Admissions Counselor
Campus Box 8399
Deland FL 32720
(904) 822-8975
(see ad page 54)

University of Miami
School of Music
Coral Gables FL
(see ad page 60)

GEORGIA

Berry College
Mount Berry GA
(see ad page 75)

University of Georgia

Bachelor of Music, Bachelor of Arts, Master of Music, Master of Arts, EdD; Doctor of Musical Arts. Courses of study in performance, music history/lit, composition, choral conducting, music education, music therapy and music business available at all levels.
Ralph Verrastro, Director
Athens GA 30602-3153
(706) 542-3737
(see inside front cover)

ILLINOIS

Northwestern University
School of Music
Evanston IL
(see ad page 83)

INDIANA

Ball State University
Muncie IN
(see ad page 59)

LOUISIANA

Louisiana State University
School of Music
BME, BM, MM, MME, DMA, PhD
The LSU School of Music maintains a comprehensive program with an outstanding faculty in all performance areas, as well as in composition, music education and musicology.
Dean, School of Music
Louisiana State University
Baton Rouge LA 70803-2504
(504) 388-3261

MARYLAND

Peabody Conservatory of Music
Baltimore MD
(see ad page 6)

NORTH CAROLINA

Barton College
Wilson NC
(see ad page 61)

Campbell University
Buies Creek NC
(see ad page 85)

East Carolina University
Greenville NC
(see ad page 21)

North Carolina School of the Arts
Winston-Salem NC
(see ad page 72)

Salem College
Winston-Salem NC
(see ad page 65)

University of North Carolina at Greensboro
Greensboro NC
(see ad page 48)

Wake Forest University
Winston-Salem NC
(see ad page 23)

(Continued)

NEW YORK

Ithaca College School of Music
Gary G Bracken,
Director of Music Admissions
953 Danby Rd
Ithaca NY 14850
(607) 274-3366
(see ad page 81)

Manhattan School of Music
New York NY
(see ad page 46)

OHIO

The Cleveland Institute of Music
Cleveland OH
(see ad page 4)

University of Cincinnati
Cincinnati OH
(see ad page 44)

PENNSYLVANIA

Carnegie Mellon
Department of Music
*Bachelor of Fine Arts in
Performance, Composition; Master
of Music in Performance,
Composition, Conducting.
Conservatory training in a
University atmosphere.*
Sharon Johnston
Director of Student Services
5000 Forbes Ave
Pittsburgh PA 15213
(412) 268-2372

SOUTH CAROLINA

Coker College
Hartsville SC
(see ad page 42)

Converse College
Spartanburg SC
(see ad page 16)

Furman University
Greenville SC
(see ad page 92)

University of South Carolina
Columbia SC
(see ad page 64)

TENNESSEE

**Vanderbilt University,
Blair School of Music**
Nashville TN
(see ad page 74)

WISCONSIN

Lawrence University
Appleton WI
(see ad page 76)

INDEX OF ADVERTISERS

| | | | |
|--------------------------------------|------------|---|--------------------|
| American Party | 32 | Hubert's Restaurant | 51 |
| Arizona State | 95 | Hunter Chevrolet | 10 |
| Domino's Pizza | 39 | Imperial Motor Lodge | 82 |
| Ball State University | 59 | Inn at Brevard | 28 |
| Barton College | 61 | Ithaca College | 81 |
| Berry College | 75 | J D'Addario | 58 |
| Bi-Lo | 42 | Jacksonville University | 40 |
| Blair School | 74 | Jean Judge Real Estate | 21 |
| Brevard Antique | 74 | Kenmore | 65 |
| Brevard Chamber Orchestra | 84 | Key Falls Inn | 40 |
| Brevard Motor Lodge | 68 | Lawrence University | 76 |
| Brevard Orthopedic | 14 | Looking Glass Eye Center | 21 |
| Brevard Paint | 23 | Love's Jewelry | 19 |
| Brevard Travel Agency | 25 | Main Street Ltd | 23 |
| Brodt Music Co | 25 | Manhattan School of Music | 46 |
| CND Mountain Treasures | 39 | Mr Pete's Market | 77 |
| Campbell University | 35 | North Carolina School of the Arts | 72 |
| Carnegie Mellon University | 95 | New World School | 94 |
| Carolina Keyboards | 9 | Norcostco Atlanta | 88 |
| Carriage House | 85 | Northwestern | 83 |
| Casey Jones Pizza | 78 | OP Taylors | 32 |
| Cat & Co. | 23 | Oh Susannas | 37 |
| Catholic University of America | 12 | P H Glatfelter | 93 |
| Centura Bank | 3 | Peabody Conservatory | 6 |
| Chianti's | 42 | Pines Country Inn | 28 |
| Citizens Telephone Company | 55 | Pisgah Inn | 28 |
| Cleveland Institute of Music | 4 | Pizza Hut | 80 |
| Coca-Cola of Western NC | 87 | Platt, Alfred | 42 |
| Coker College | 42 | Public Service Co of NC | 44 |
| College Walk Retirement Community .. | 29 | Repasts | 73 |
| Connestee Falls | 19 | Salem Academy | 65 |
| Converse College | 16 | San Francisco Conservatory | 52 |
| Dampp-Chaser Electronics | 88 | Sapphire Lakes | Inside Back Cover |
| DePauw University | 38 | Shelley's Jewelry | 50 |
| Deerlake Village | Back Cover | Stetson University | 54 |
| Dimps Realty | 51 | Sunset Motel | 69 |
| Dynagraphics | 89 | Super-Sensitive Strings | 36 |
| E I du Pont | 40 | Transylvania County Arts Council | 91 |
| Early Music Shop | 38 | Transylvania Times | 85 |
| East Carolina University | 21 | Twichell Auditorium | 50 |
| Etowah Valley Country Club | 37 | USAir | 6 |
| Expressions | 28 | University of Alabama | 66 |
| First Citizens Bank | 85 | University of Cincinnati | 44 |
| First Union National Bank | 75 | University of Georgia .. | Inside Front Cover |
| Fisher Realty | 37 | University of Hartford | 79 |
| Flat Rock Playhouse | 88 | University of Miami | 60 |
| Florida State | 70 | University of NC - Greensboro | 48 |
| Fugazy Travel | 78 | University of South Carolina | 64 |
| Furman University | 90 | WSPA-TV | 30 |
| Harid Conservatory | 86 | Wake Forest University | 23 |
| Harris Hardware | 88 | Wedge & Keg | 32 |
| Helen Clark Realty | 50 | White Squirrel | 25 |
| Heritage Hills | 90 | Winn-Dixie | 69 |
| Highland Books | 61 | Winthrop College | 39 |
| Highland Farms | 56 | Womble Inn | 25 |

Escape to a place where your neighbors are wild, the local color outrageous, and life's just one game after another...

There is a place one can escape the harsh realities of city life without sacrificing more civilized pleasures.

Set among 1,450 lush mountain acres, Sapphire Lakes is a private, incredibly beautiful country club community in the Cashiers/Highlands area of Western

North Carolina. Here you can mingle with neighbors of the four-footed persuasion, take in some local color, play all day, then don more refined attire for a night at the club — without

ever leaving the neighborhood.

The focal point of all things social and sporting is our \$2.5 million clubhouse, featuring elegant dining, the 19th hole,



*Name your game -
you've all day to play.*

pro shop and fitness center. Out of doors there's golf at one of the Southeast's Top Fifty courses. Trout fishing in swift running streams. Tennis. Hiking. Swimming. If you can't fit it all in in one day, relax. You can still play tomorrow.



Our stunning clubhouse.



*Riotous color from
April to October.*

Villas, cottages and custom homes on spacious wooded lots await your inspection. You'll find them comfortably priced at 160,000 and up.

For a personal tour, please call 1-800-476-0789.

To preview by mail, write Ken Wheat, Vice President, Sapphire Lakes, P.O. Box 130, Sapphire, N.C. 28774.



Sapphire Lakes

*Gracious Living in the
Mountains of Western
North Carolina.*

There is music in all things,
if men had ears:
Their earth is but an echo
of the spheres.

- Lord Byron



At Deerlake Village we are dedicated to the preservation of life's finer qualities.
Our thanks to the Brevard Music Center for the continuing enrichment of our lives.



A planned residential community
featuring scenic home sites and custom homes.

Sales by Dimps Realty, Dimps Simmons, Broker in charge
Telephone: (704) 884-7007 or (704) 884-7465 • P.O. Box 1999, Brevard, North Carolina 28712
Turn on Deerlake Rd., off Route 64 beside Enmark Gas.

 A Greenwood Development Corporation Property