

The Brevard Music Center

1985 Festival



Electronic Version by C.J. Pletzke **Henry Janiec, Director**

WE TAKE TIME FOR THE ARTS

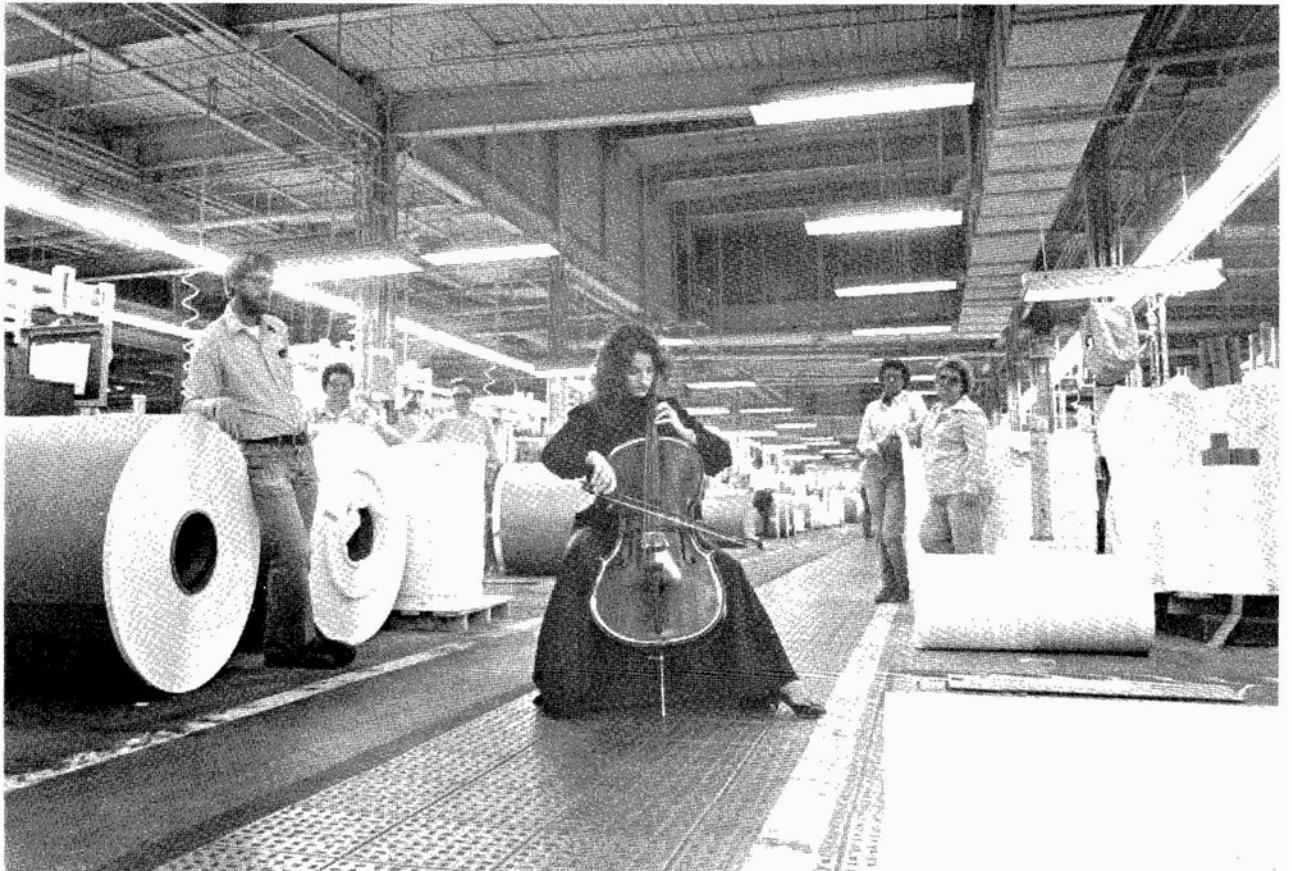

*A 1983 RECIPIENT OF THE NORTH CAROLINA GOVERNOR'S
BUSINESS AWARD IN THE ARTS AND HUMANITIES*



ECUSTA PAPER & FILM GROUP

PISGAH FOREST

Electronic Version by J. P. K. LINA



"The Summer Music Center of the South"

1985 Festival

49th Season

June 28 — August 11

Henry Janiec, *Director*

The Brevard Music Festival

The Transylvania Music Camp

The Advanced Division

The Division of Special Studies

As a matter of policy, the Brevard Music Center does not discriminate on the basis of race, color, creed, national origin, sex, age or individual handicap in the recruitment and admission of students, the recruitment and employment of faculty and staff, or the operation of any of its programs and activities.

P.O. Box 592, Brevard, NC 28712
Telephone 704/884-2011



STATE OF NORTH CAROLINA
OFFICE OF THE GOVERNOR
RALEIGH 27611

JAMES G. MARTIN
GOVERNOR

Dear Patrons of the Arts:

It is a real pleasure to welcome you to the Forty-Ninth Annual Season of the Brevard Music Center. It has been, in large measure, through the work of the Center that North Carolina has attained its reputation as "the State of the Arts."

By choosing to visit this beautiful part of North Carolina, you will have a doubly rewarding experience. First, you will have the opportunity to share the joy and excitement of the musical opportunities available in Brevard. Second, you will experience a vital part of North Carolina's rich heritage.

Music is indispensable to the cultural life of our State. We are extremely proud of the accomplishments of the Brevard Music Center over the years, and many people have been enriched by a visit to the Center.

The private sector, citizens and business alike, contribute much to maintaining the arts education programs here. More than ever, contributions by individuals and corporations are necessary in view of the demands upon government for financing.

By attending these concerts and giving your valuable support to the Music Center's Educational and Performance Programs, you are endowing the perpetuation of music as an art form for generations yet unborn. It is a gift from which we all will benefit in the years to come.

Mrs. Martin joins me in wishing the Brevard Music Center a successful season. We know that you, the patrons, will be rewarded by its programs.

Sincerely,

A handwritten signature in cursive script that reads "Jim Martin".

Electronic Version by CJ Pletzke

Brevard Music Center

1936 — 1985

Educational institutions often define their mission as a Search for Excellence. The Brevard Music Center began its quest forty-nine years ago.

The Center was conceived by James Christian Pfohl, who inaugurated the plan for a summer music camp while he was Director of Music at Davidson College. At the outset, Transylvania Music Camp was known as the Davidson College Music Camp for Boys, and was held on the campus of the North Carolina college. During World War II, the camp became co-

educational and was operated on the campus of Queens College in Charlotte, North Carolina.

The present site was selected after the war, and the Transylvania Music Camp evolved as a business enterprise, later becoming a non-profit educational institution under the guidance of a Board of Trustees. It was then chartered by the state of North Carolina.

Since 1936, the Music Center has grown in many new areas, developing innovative programs and techniques, while building its constituency and reputation. It has matured as an honored and effective instrument in the young musician's quest to "dream the impossible dream".

Almost 50 years of continuous promotion, encouragement and guidance of artistic talent give the Brevard Music Center justifiable satisfaction.

Thousands of young musicians have received an indispensable part of their training at the Center. For many other students, music has become an important part of their lives as an avocation. And hundreds of thousands have enjoyed the music-making as audiences...all as a direct result of their Brevard experience.

The Search for Excellence cannot be compromised. There is no "passing grade of 70" in a musical performance, since the other thirty percent, if it is incorrect, will make the composition quite different or even unrecognizable. The Brevard Music Center continues to fulfill basic needs: the need for artists to express themselves, and the need for all humanity to find fulfillment through the creation and re-creation of man's highest dreams...as expressed in music.

1985 EDUCATIONAL CURRICULA

TRANSYLVANIA MUSIC CAMP

Brevard Music Center
Orchestra
Transylvania Symphony
Transylvania Youth Orchestra
Wind Ensemble
Symphonic Band
Transylvania Chorus
Chamber Choir
Opera Workshop
Music Theory
Stage Craft
Chamber Music
Improvisation
Private Lessons
Master Classes
Residencies by Guest Teachers

ADVANCED DIVISION

Transylvania Music Camp
Curriculum
Composition
Counterpoint
Orchestration
Form and Analysis
Music History and
Appreciation Survey

Opera Workshop
Private Lessons

DIVISION OF SPECIAL STUDIES

Total Curriculum of other
Divisions
Repertory Training Program
Directed Independent Studies
Teacher-Aide Program



Electronic Version by CJ Pletzke

THE HEART OF EUROPE,
CLOSE TO HOME.

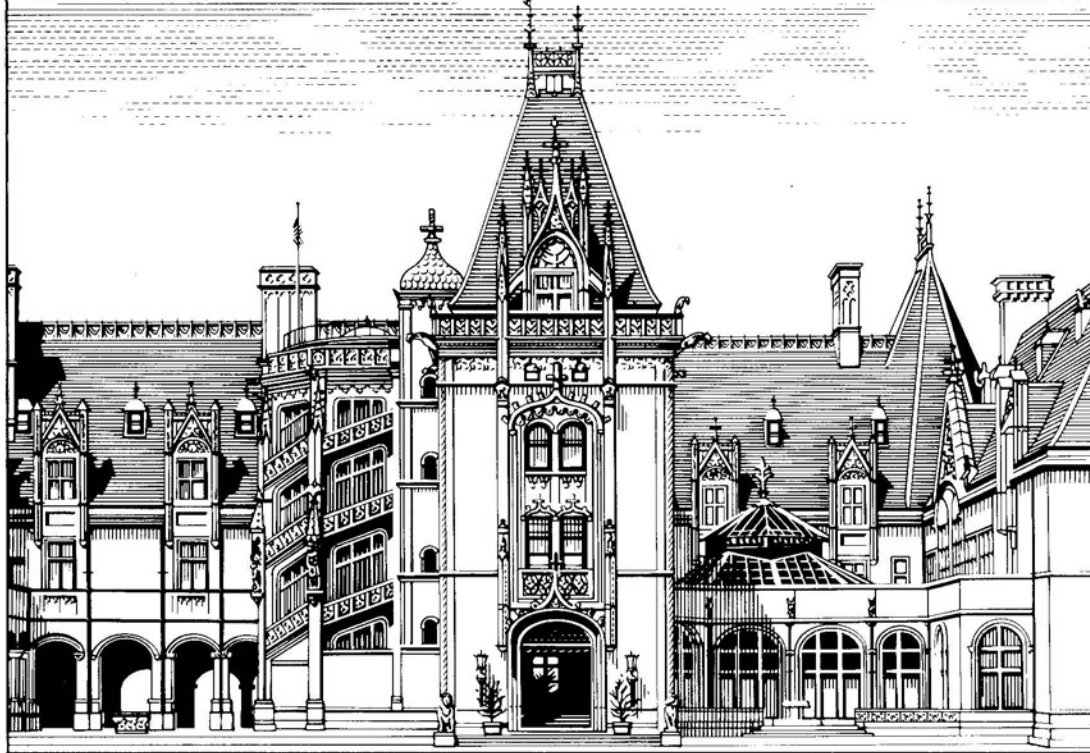

Discover George Vanderbilt's 250-room French chateau and English gardens in the enchanting mountains of Western North Carolina. And explore our new winery, open for the first time in May of 1985.

For free color brochure, call (704) 274-1776 or write Biltmore Company, 1 Biltmore Plaza, Asheville, NC 28803.

Biltmore Estate
HOUSE + GARDENS + WINERY



ASHEVILLE + NORTH + CAROLINA

MANAGEMENT STAFF

Henry Janiec / *Director*
William G. Boggs, Jr. / *Operations Manager*
Louis Hrabovsky / *Director of Development*
Carol McConnell / *Development Associate*
Norma Kellso / *Secretary to Director*
Ove Andersen / *Finance Officer*
Don Nickson / *Director of Public Relations*

GENERAL STAFF

Virginia Tillotson / *Coordinator of Educational Programs*
Charles R. Davis / *Dean of Students*
John R. McCrae / *Chairman, College Level Studies*
Alex Beasley / *Security*
Michael Ahearn / *Dean of Men*
Sharen Hafner / *Secretary to Registrar*
Danny Hoskyns / *Maintenance*
Donna Spanbauer / *Administrative Assistant*
Leslie Shipman / *Administrative Assistant*
Kristin Kelly / *Programs*
Ross Magoulas / *Registrar*
Frank McConnell / *Supervisor, Grounds*
Harvey Miller / *Piano Technician*
Mary Ada Phillips / *Dean of Women*
Roy Owen / *Maintenance*
Loup Langton / *Photographer*
Oliver Roosevelt / *Librarian*
Shirley Swaim / *Public Relations, Hostess*
David Bennett / *Supervisor, Auditorium*
Molly Read / *Public Information Office Secretary*
Susan Chappell / *Secretary*
Dan Satterwhite / *Box Office Supervisor*



HENRY JANIEC
Director



LOUIS HRABOVSKY
Director of
Development



CHARLES R. DAVIS
Dean of Students



VIRGINIA TILLOTSON
Coordinator
of Programs



OVE ANDERSEN
Finance Officer



WILLIAM G. BOGGS, JR.
Operations Manager

Electronic Version by CJ Pietzke

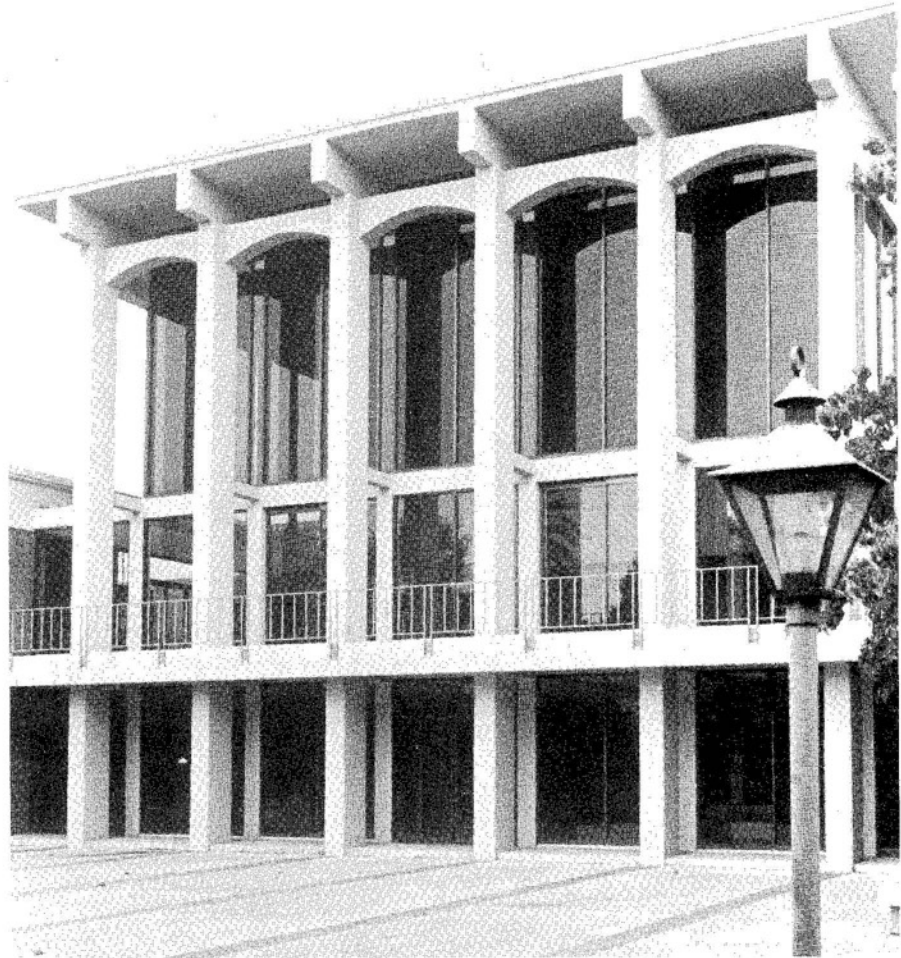

**CONVERSE
COLLEGE**

School of Music
Spartanburg, South Carolina

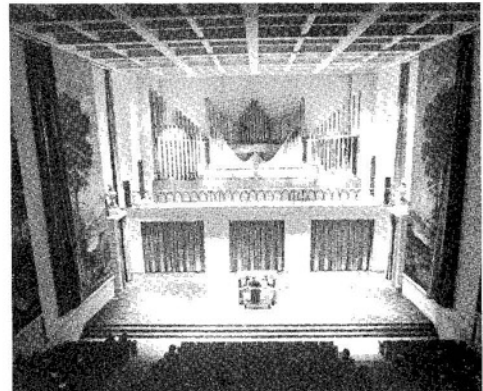

CONVERSE and BREVARD

Since 1964 the Brevard Music Center has been affiliated with Converse through the School of Music. Converse College accredits college-level music courses offered at the Music Center.

Two separate institutions with individual charters and governing boards, Brevard and Converse join in the common goal of serving talented youth through extraordinary programs of education and performance in the arts.

HENRY JANIEC, Director

Henry Janiec, Artistic Director of the Brevard Music Center since December of 1964, has served through the years as principal conductor of the Brevard Music Center Orchestra and the Opera Workshop, and has done "guest" appearances with all of the other performing groups of the Center.

In addition to his duties as Artistic Director in which he is charged with the direction of the educational and performance programs of the Center, he also serves as principal administrative officer of the institution.

A native of New Jersey and trained at the Oberlin Conservatory, Janiec joined the faculty of the School of Music at Converse College in 1952, and was appointed Dean in 1967.

Janiec has been principal conductor or music director of the Spartanburg Symphony Orchestra, the Charlotte Symphony, the Charlotte Opera Association, the Converse College Opera Workshop, and a number of community theatre groups, chamber orchestras, and school groups. For eight years he was principal opera conductor at the famed Chautauqua Institution, and for three years conducted the Chautauqua Student Symphony in national broadcasts. For two years he studied and conducted at Tanglewood.

Janiec has had wide experience as pianist, accompanist, and guest conductor. In his work with young musicians, he has conducted All-State orchestras in most of the southeastern states. He has also worked as performer, commentator, and writer on radio and television, including the national radio series Music From Brevard, Voice of America, Radio Free Europe, and other network and local shows.

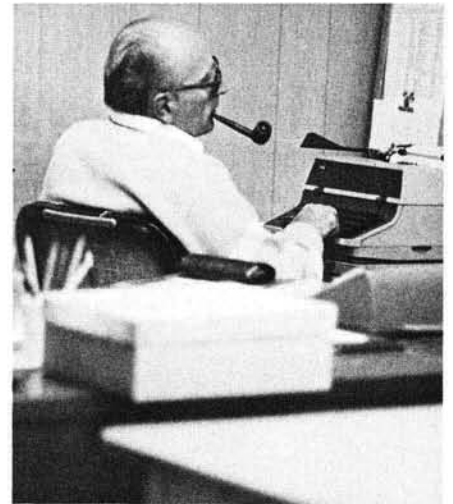

Janiec is a member of Pi Kappa Lambda, national patron of Delta Omicron, life member of the National Federation of Music Clubs, and holds membership in many professional societies in music. He has served on the South Carolina Arts Commission, its Music Advisory Panel, and the South Carolina Arts Foundation. In 1969, he received the honorary degree of Doctor of Humane Letters from Wofford College, and in 1971 a Presidential Citation from the National Federation of Music Clubs. He has been Program Director of the Music Foundation of Spartanburg since 1967 and has been honored by many groups for his activities as a musician and teacher.



Electronic Version by C.J. Pietzke

1984-85
Instrumental
Faculty

VIOLIN
David Abel
Anne Crowden
Jorja Fleezanis
Zaven Melikian
Isadore Tinkleman

VIOLA
Don Ehrlich
Leonid Gesin
Paul Hersh

VIOLONCELLO
Bonnie Hampton
Irene Sharp
Peter Shelton



DOUBLE BASS
S. Charles Siani

CLARINET
Mark Brandenburg
Richard Dasher
Rosario Mazzeo



FLUTE
Barbara Breeden
Lloyd Gowen
David Subke

OBOE
William Banovetz
Marc Lifschey

FRENCH HORN
A. David Krehbiel

BASSOON
Stephen Paulson

TROMBONE
Mark Lawrence
Mitchell I. Ross
TRUMPET
Glenn J. Fischthal

TUBA
Floyd Cooley

PERCUSSION
Barry Jekowsky
Elayne Jones
Peggy Lucchesi

PIANO
Bernhard
Abramowitsch
Adolph Baller
Beatrice Beauregard
Paul Hersh
Mack McCray
Milton Salkind
Peggy Salkind
Nathan Schwartz

HARPSICHORD
Laurette Goldberg

ORGAN
Wyatt Insko

VOICE
Lenoir Hosack
Hermann leRoux
Elisabeth Parham
Donald Stenberg

OPERA
Willene Gunn
David Ramadanoff
Susan Webb



GUITAR
Lawrence Ferrara
George Sakellariou
David Tanenbaum

HARP
Marcella de Cray

EARLY MUSIC
Claudia Dart
Laurette Goldberg
Stephen Schultz

CONDUCTING
Joan Gallegos
Sonja Neblett
Michael Senturia

COMPOSITION
John C. Adams
Elinor Armer
Andrew Imbrie
Alden Jenks

*Offering the Master
of Music,
Bachelor of Music,
and Music Diploma.
Founded 1917.
Milton Salkind, President*



**At the San Francisco Conservatory,
we have a faculty for great music**

For information contact the Office of Student Services, San Francisco Conservatory of Music,
1201 Ortega St., San Francisco, CA 94122 (415) 665-9220



ARTIST FACULTY

CONDUCTORS

Henry Janiec, *Converse College*
David Becker, *University of Wisconsin*
Robert Gerle, *University of Maryland*
Jamie Hafner, *University of Toledo*
William Pharris, *Columbus, GA Schools*
Mary Nell Saunders, *Charlotte Oratorio Singers*
Virginia Tillotson, *Brevard College*

VIOLIN

James Ceasar, *Wichita State University*
Daniel Boda, *Furman University*
Thomas Joiner, *University of Georgia*
Won-Mo Kim, *Converse College*
Marvin Mutchnik, *Eastern Washington University*
Valerie Poullette, *New Orleans Symphony*
Mary Robinson, *University of NC at Asheville*
Carol Roosevelt, *Converse College*

VIOLA

David Becker, *University of Wisconsin*
Patricia Batcher, *Greenville Cty., SC Schools*
Roy Bennett, *Auburn University*
Susan Wilson, *Phoenix, AZ*

CELLO

Hans Schmettau, *Converse College*
Gayle Masarie, *Greensboro College*
Carlton McCreery, *New Orleans, LA*

BASS

Pamela Andrews, *Florida State University*
Daniel Swaim, *Arizona State University*

FLUTE

Eric Hoover, *Arizona State University*
Susan Kristensen, *Royal Danish Orchestra*

OBOE

Kimberly Bryden, *Toledo Symphony Orchestra*
Timothy Clinch, *Lake Forest Music Institute*

CLARINET

Steven Cohen, *New Orleans Symphony*
Daryl Coad, *New Orleans Symphony*
Virginia Tillotson, *Brevard College*

BASSOON

Darlene Jussila, *State University-Buffalo, NY*

FRENCH HORN

Jack Masarie, *University of NC-Greensboro*
Dorothy Bennett, *Auburn, AL*

TRUMPET

Charles Matthiessen, *Jacksonville Symphony Assn.*
Frederick Baker, *Grand Rapids Symphony*

TROMBONE

Gail Wilson, *Arizona State University*
Roy Pickering, *University of Central Florida*

TUBA

Jamie Hafner, *University of Toledo*

PIANO

Lera Borden, *Converse College*
Diedre Davis, *Emory and Henry College*
Marilyn Neeley, *Florida State University*
Douglas Weeks, *Converse College*

HARP

Kathryn Case Holm, *University of South Florida*

PERCUSSION

J. Massie Johnson, *NC School of the Arts*
Carol Johnson, *Winston-Salem Symphony*

VOICE

Garry Grice, *Bellbrook, OH*
Ross Magoulas, *Converse College*
William McDonald, *Charlotte, NC*
Bruce Schoonmaker, *Furman University*

COMPOSER-IN-RESIDENCE

Ron Nelson, *Brown University*

THEORY

Patricia Batcher, *Greenville Cty., SC Schools*
Roy Bennett, *Auburn University*
Lera Borden, *Converse College*
Jerry Evans, *Greenville, SC*
Kristin Kelly, *New England Conservatory*
Virginia Tillotson, *Brevard College*

TEACHING ASSISTANTS

Susan Cohen, *Bassoon*
UNC Chapel Hill Symphony
Cynthia Gregg, *Violin*
Tallahassee Symphony
Jane Haugen, *Violin*
Indiana University Orchestra
Marguerite Richardson, *Violin*
Columbia Philharmonic
Richard Gist, *New Orleans Youth Orchestra*

BREVARD OPERA WORKSHOP

Producer-Director, John Richards McCrae
Stage Director, Val Patacchi
Conductors, Henry Janiec
Mary Nell Saunders
Designer, Paul Sweeney
Choreographer, Barbara Ferguson
Coaches, Thomas Reilly
Mildred Ragis
Chorus Master, Mary Nell Saunders
Stage Manager, Daniel Herman
Technical Director, Terry Price
Master Electrician, Julie Booth
Electrical Assistant, Linda Grimes
Sound Engineer, William G. Boggs, Jr.
Costume Director, Patricia Grice
Props Manager, Ellen Wharton
Set Crew, John Coulter
Steven Cureton
Kevin Dunayer
Kenneth Kirby

BREVARD MUSIC CENTER BOARD OF TRUSTEES

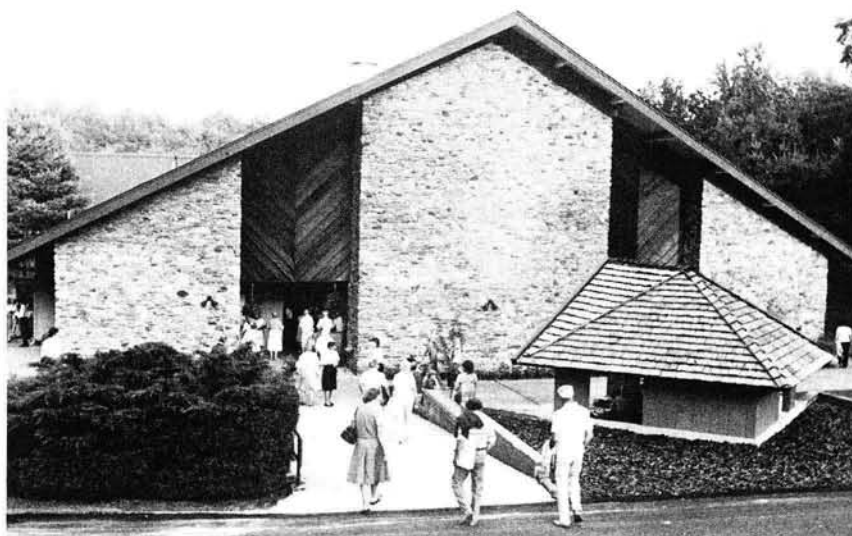

Mr. Douglas W. Booth
Charlotte, NC

Mr. John S. Candler
Brevard, NC

Dr. Robert T. Coleman, Jr.
Spartanburg, SC

Mrs. T. Kenneth Cribb
Spartanburg, SC

Mr. J. K. MacKendree Day
Asheville, NC

Dr. Robert H. Dowdeswell
Flat Rock, NC

Mr. Robert G. Edge
Atlanta, GA

Judge Cecil J. Hill
Brevard, NC

Mrs. Robert N. Hill, III
Brevard, NC

Mrs. Maurice Honigman
Greenville, SC

Mr. Jerry Hart Jerome
Brevard, NC

Mr. Ira M. Koger
Jacksonville, FL

Mr. John G. Landrum, Jr.
Tryon, NC

Mr. William S. Miller
Brevard, NC

Mr. Macon G. Patton
Greenville, SC

Mrs. Carlo Renzulli
*New York, NY and
Brevard, NC*

Mr. Verne Rhoades, Jr.
Asheville, NC

Mr. Joseph L. Robinson
Demarest, NJ

Mr. Fred Sauter
Tryon, NC

Mrs. William L. Scarborough
Pisgah Forest, NC

Mrs. William M. Searcy, Jr.
*Thomasville, GA and
Brevard, NC*

Mrs. Alfred H. Taylor
Black Mountain, NC

Mr. J. Mason Wallace, Jr.
Charlotte, NC

Mr. Stanley P. Whitcomb, Jr.
Naples, FL

Mr. L. Neil Williams, Jr.
Atlanta, GA

Mr. Robert M. Wood
Atlanta, GA

Mr. C. Thomas Wyche
Greenville, SC

OFFICERS

Mr. Robert M. Wood
Chairman

Mr. Douglas W. Booth
Vice-Chairman

Mr. John G. Landrum, Jr.
Vice-Chairman

Mr. J. K. MacKendree Day
Secretary

Mr. John K. Smart, Jr.
*Assistant Secretary
and General Counsel*

EXECUTIVE COMMITTEE

Mr. Robert M. Wood, *Chairman*

Mr. Douglas W. Booth

Dr. Robert T. Coleman, Jr.

Mr. J. K. MacKendree Day

Mr. John G. Landrum, Jr.

Mr. William S. Miller

Mr. Macon G. Patton

Mr. Stanley P. Whitcomb, Jr.

HONORARY LIFETIME TRUSTEE

Dr. Lee G. Davy
Spanish Fort, Ala.



TO OUR AUDIENCES . . .

ROBERT M. WOOD
Chairman, BMC Board of Trustees

WELCOME!

We are convinced that your presence at a Brevard Music Center performance distinguishes you as being among that growing number of citizens who appreciate and enjoy the manifold benefits that great music and high quality performance disciplines bestow upon our students, our audiences, and our society in general. We welcome you, not just as ticket buyers, but as vital participants in the performances and in the educational processes that are at the heart of everything that takes place at Brevard Music Center. We hope you'll come back again and again!

As we approach our 50th Anniversary Year of 1986 we are reminded constantly of two things. First, Brevard Music Center is an educational institution, serving young musicians through sharpening interests, developing talents, and helping form musical/intellectual tastes. Second, the Music Center has come a long way since its days as a summer camp situated in the backwoods of a small North Carolina mountain town. We marvel at the accomplishments of the orchestras, bands, opera workshop, and all the other fabulous ensembles of the Center. We are well aware of the challenges and pressing needs that will require even more dedication and effort of BMC supporters during this decade.

Brevard Music Center strives to meet the highest standards of excellence in everything that takes place here. Confident that you will thoroughly **enjoy** what you see and hear, and that you will agree with us that the competitive disciplines of the Brevard Educational Experience help keep our society alive and sensitive, I hope you will become and remain regular contributors and benefactors to this unique effort. We **need** your continuing support, and are heartily grateful for it. Many of those who have become regular substantial contributors consider this among the best and most satisfying investments they could possibly make.



Conservatory quality in a liberal arts setting

JAMES BLOY, organ
ROBERT BONHAM, piano
ROBERT ERGENBRIGHT, bass-baritone
DAVID HOFFECKER, French horn
SALLIE SCHOEN, piano
VICTOR SCHOEN, piano & composition

Our music faculty members—all artist/performers equally at home on the stage or in the classroom—are committed to developing individual talent to the highest degree possible.

This quality instruction is coupled with private studios and practice rooms, a chance to practice on three pipe organs or Steinway and Mason & Hamlin concert grand pianos and opportunities to gain experience in performing in Maryville's 250 seat Recital Hall or 1,200 seat concert auditorium.

The result is a first-rate music education that combines conservatory quality in a liberal arts setting.

Write or call now for admissions information: Maryville College; Maryville, Tennessee 37801; 615/982-6412.



Maryville College

THE TEACHER-AIDE PROGRAM began as a pilot study funded by the Rockefeller Foundation, Converse College, and the Brevard Music Center to discover a practical means whereby talented students could lend assistance in the teaching and management of school music programs in economically limited or emerging school systems in the Southeast. The Program has been cited by many educators,

organizations, and publications as a helpful and workable vehicle to aid hometown music programs and to inspire identified talents to share their expertise with less experienced students at the grassroots level. The Program is funded entirely through the scholarship program of the Brevard Music Center with the aid of the North Carolina State Arts Council and other institutions.



EUROPE
Mark Johnson

GEORGIA
Stephanie Sherriff

LOUISIANA
Elizabeth Whitten

NORTH CAROLINA
Elizabeth Byrd

SOUTH CAROLINA
Miller Asbill

TENNESSEE
Ricky Tharp

VIRGINIA
Janet Watson



HARTT: Performance is our forte.

Bachelor of Music, Master of Music, Master of Music Education, Artist Diploma, Doctor of Musical Arts, Kodaly Certificate

Distinctive programs in Opera, Musical Theater, Jazz, Music Management, Music Education, Composition, Music History, Theory, Applied Instruments, Voice, Audio Technology, Recording Techniques, Electronic and Computer Music.

Undergraduate Talent Scholarships and graduate assistantships are available, and always the guarantee of a quality conservatory education in a major university setting. Outstanding performing organizations and renowned resident faculty.

For Information:

James Jacobs, Director of Admissions, Hartt School of Music
University of Hartford, West Hartford, CT. 06117, 203/243 - 4465

UNIVERSITY HARTT
OF HARTFORD School of Music



THE REPERTORY TRAINING PROGRAM

is designed to provide playing experience in a broad segment of the traditional symphonic literature for young instrumentalists who are already in professional music through employment in an established orchestra. Its ultimate purpose is to decrease the years of

"apprenticeship" which a younger symphonic musician must serve before being qualified to join a major symphony orchestra. Conceived in the mid-1960's, the Program was partially funded for a number of years by the Martha Baird Rockefeller Fund for Music. It is presently funded entirely through the scholarship program of the Brevard Music Center.

Michael Brothers
New Orleans Philharmonic
Susan Cohen
UNC Chapel Hill Symphony
Cathy Culp
Spartanburg Symphony
Nancy Daby
Spartanburg Symphony
Richard Gist
New Orleans Youth Orchestra
Cynthia Gregg
Tallahassee Symphony
Jane Haugen
Indiana University Orchestra
LaVonne Michael
Springfield Symphony
Fintan Murphy
Rantos Collegium Chamber Orchestra Australia
Cathleen Partlow
South Carolina Philharmonic Orchestra
Marguerite Richardson
Columbia Philharmonic
Angela Sargeant
Melbourne Symphony Orchestra Australia
David Wolcott
Bowling Green State University Philharmonic

HOUSTON BAPTIST UNIVERSITY

College of Fine Arts
Robert Linder, Dean

A distinguished vocal faculty including Chairman of Voice Eugene Talley-Schmidt, Director of Opera Richard Collins, Sarah Rideout-Jones, and Timothy Seelig challenge students to achieve greatness in their art.

Musical experiences in opera, choral concerts and solo recitals await the aspiring music student. Dr. David Wehr is Director of Choral Activities.

This is the university that is quietly producing the finest vocal performers, teachers and church musicians in the Southwestern United States.

More than \$150,000 available in scholarships.

Degree Programs
Bachelor of Arts (Music)
Bachelor of Music Education
Bachelor of Music (Sacred)
Bachelor of Music (Performance)
Bachelor of Music (Theory/Composition)

HOUSTON BAPTIST UNIVERSITY
7502 Fondren Road
Houston, Texas 77074
(713) 774-7661, ext. 2334

Electronic Version by CJ Pletzke



Eugene Talley-Schmidt will be at BMC on August 9 to talk with students during College/Conservatory Day.



WILLIAM STEVENS
Chairman, N.B.A.

NATIONAL BOARD OF ADVISORS

During the annual summer meeting of BMC Trustees at Brevard in 1981, a special joint session was held of Trustees and prominent friends and supporters of the Music Center. The interest and response manifested at this meeting resulted in the establishment of BMC's National Board of Advisors.

The main purposes of the NBA are to act as a recommending body to the Trustees and Administration of the Center, to assist in generating avenues of financial support, and to inform the broadest possible national constituency of the aims and activities of Brevard Music Center.

The Music Center is privileged to have the Governor of North Carolina, James Martin, serve as Honorary Chairman. Listed below are other distinguished persons from across the nation who have accepted membership. This organization provides a new breadth in the development and future of the Music Center. (*A special NBA and BMC Trustees Meeting will be held at Brevard the weekend of July 26-28, during the 1985 Season.*)

William H. Alexander
Atlanta, GA

Mrs. Sara W. Hodgkins
Southern Pines, NC

William L. Scarborough
Pisgah Forest, NC

Martin Bookspan
New York, New York

Alan Jabbour
Washington, DC

James H. Semans, M.D.
Durham, NC

Hugh A. Cathey
Charlotte, NC

Harold A. Johnson
Asheville, NC

Mrs. Mary D.B.T. Semans
Durham, NC

Mrs. Henry E. Colton
Asheville, NC

Robert S. Lawrence
Brevard, NC

Mrs. Beth Kalmbach Shafe
Detroit, MI

T. Kenneth Cribb, Jr.
Arlington, VA

Frank E. Little
Greenville, SC

Alec Sherman
Santa Monica, CA

Lanham Deal
Dallas, Texas

Robert A. Miller
Spartanburg, SC

C. Miller Sigmon
Raleigh, NC

Mrs. Robert E.L. Freeman
Columbia, SC

Charles Nesbitt
Charlotte, NC

William Stevens
Winston-Salem, NC

Preston H. Gada, M.D.
Raleigh, NC

Leonard Pennario
Beverly Hills, CA

Mrs. Jack C. Ward
Greenville, SC

Mrs. Jackson G. Henderson
Charlotte, NC

Mary B. Regan
Raleigh, NC

Robert E. Ward
Durham, NC

Mrs. Robert Henderson
Coral Gables, FL

Milton Rhodes
New York, New York

CONTRIBUTORS TO BREVARD MUSIC CENTER 1985 SEASON

We wish to express our sincere and deep appreciation to all of our patrons whose generous donations have made this 1985 season possible. Those contributors whose names do not appear because of printer's deadline of **May 31, 1985** will be acknowledged in our 1986 Souvenir Program Book along with, we trust, many additional new friends of Brevard Music Center



SUSTAINING BENEFACTORS

Mrs. Isaac Andrews
Anonymous
Atlanta Music Club
Mrs. Charles N. Barnum
Brevard Federal Savings & Loan Assoc.
Brevard Music Center Association
Mrs. William I. Burt
William I. Burt Memorial Scholarship Fund
Camden Music Association
Carolina Village Friends of BMC
Charlotte Choral Society
Citizens Telephone Company
College Park Music Club
(Catherine A. Von Memorial Scholarship Fund)
Community Foundation of Greater Greenville, Inc.
Community Foundation of WNC, Inc.
Community Music Club
Sarah E. Darnall
Gaylord & Dorothy Donnelley Foundation
Duke Power Company
Dr. Frances E. Falvey
First Union National Bank
Foundation for the Carolinas
Georgia Power Company
Katharine F. Herrmann Trust
Adelaide Van Wey Hill Fund
Mr. & Mrs. Robert N. Hill, III
IBM Corporation
Mr. & Mrs. Alvin R. Jennings
Mr. & Mrs. Harold A. Johnson
The Koger Foundation
Liberace Foundation for the Performing
and Creative Arts
Vera A. Milner Memorial Fund
NCNB Corporation Charities
Olin Corporation Charitable Trust
Mr. & Mrs. William L. Scarborough
Dr. & Mrs. William M. Searcy, Jr.
South Carolina Federation of Music Clubs
Spartanburg County Foundation
State of North Carolina
Estate of Naomi S. Sykes
J. D. and Naomi S. Sykes Memorial
Scholarship Fund
Paul C. Thomas Memorial Scholarship Fund
Mr. & Mrs. J. Mason Wallace, Jr.
Arthur M. Wood
(in honor of Robert M. Wood)
Mr. & Mrs. Robert M. Wood

BENEFACTORS

Mary S. Allan Memorial Scholarship Fund
The Ballenger Foundation
Mr. & Mrs. John H. Birdsall
Brevard Music Center Memorial Scholarship Fund
Crescent Music Club
Dr. & Mrs. R. H. Dowdeswell
John & Mary Franklin Foundation Inc.

Dr. & Mrs. Preston H. Gada
Jefferson Pilot Broadcasting Company
Mrs. Fritz Jensen
Fritz Jensen Memorial Scholarship Fund
Dr. Robert H. Laws
Louisiana Federation of Music Clubs
James G. K. McClure Educational and
Development Fund
Mr. & Mrs. James B. Meigs
Mr. & Mrs. William S. Miller
Mississippi Federation of Music Clubs
Mu Phi Epsilon Memorial Foundation
Naples Music Club
Mr. & Mrs. K. W. Partin
Mr. & Mrs. Macon G. Patton
Mr. & Mrs. Raymond C. Qualmann
Rabinoff Memorial Scholarship Fund
Dr. & Mrs. R. Beverly Raney
Mrs. Carlo Renzulli
Joseph L. Robinson
Rotary Club of Greenville, SC
Mrs. John D. Rowland
Santa Fe Southern Pacific Foundation
Mr. & Mrs. Charles D. Spencer
The Harry H. Straus Foundation, Inc.
F. W. Symmes Foundation
Mr. & Mrs. James H. Toms

PATRONS

Apollo Music Club
Johnnie Burham Memorial Scholarship Fund
BMC Student Council (1983)
Cedartown Music Club
The Chase Manhattan Bank
John L. Clay
Community Church of Orange, TX
Dr. & Mrs. Daniel G. Cook
Dr. & Mrs. Lee G. Davy
Delta Omicron
Mr. & Mrs. Robert W. Dobbins
Mr. & Mrs. John F. Dulken
Estate of Jane E. Herrmann
Four Seasons Arts Council
Gastonia Music Education Foundation, Inc.
Georgia Congress of Parents and Teachers
Mrs. Maurice Honigman
Eva and Edward Janiec Memorial Scholarship Fund
Kingsport Music Club
Herta Kornblum
Mr. & Mrs. John G. Landrum, Jr.
Jennie A. Laurens Memorial Scholarship Fund
Elizabeth Crudup Lee Memorial Scholarship Fund
Dr. & Mrs. Glenn W. Moore
Peter A. Moore
National Federation of Music Clubs
Mrs. Bernard N. Neal, Sr.
North Carolina Arts Council
North Carolina Dept. of Cultural Resources
Mr. & Mrs. Allen B. Roff
Rotary District 767
Julius Sader Memorial Scholarship Fund
Mr. & Mrs. A. Robert Soehner
South Carolina Electric & Gas Company
Southern Industrial Relations Conference
Steelcase, Inc.
William Stevens
Steve Stovall Music Education Fund
Mrs. Philip K. Thomas
Donald E. Turnbull
United Technologies
Mrs. John M. Williams

SPONSORS

Akron Community Foundation, Arthur Kelly Fund
Mrs. William F. Armstrong
Mr. & Mrs. Carl J. Atkins
Charles N. Barnum Memorial Scholarship Fund
Brevard Electric Company
Carrier Memorial Scholarship Fund
Lucille Reese Childress
Tom and Dorothy Craig
Mrs. Robert L. Dick
Mrs. & Mrs. Robert G. Edge
Exxon Corporation
Dr. & Mrs. J. Murray Fadal
Mr. & Mrs. Jackson G. Henderson
Henderson Oil Company, Inc.
Mary Adelaide Hester
Henry J. Janiec
Mr. & Mrs. Bertrand Japikse
Mrs. Benjamin O. Johnson
Mr. Maurice Loidans
William Elliott & Leota Mathews
Sadie R. McCrae Memorial Scholarship Fund
Maj. Gen. & Mrs. John L. Osteen, Jr.
Pisgah Mini-Warehouse Co.
Mrs. John R. Poteat
Mr. & Mrs. Verne Rhoades, Jr.
Mrs. Philip G. Rust Charitable Trust
Emily B. Searcy Scholarship Endowment
Mr. Michael Stevens
Harriet & Theodore Strongin
Mr. & Mrs. Bennie H. Taylor
The Thursday Morning Music Club
The Thursday-Salem
The Thursday Morning Music Club
of Roanoke
The Transylvania Times
Dr. & Mrs. John H. Truesdail
Dr. & Mrs. Carl F. Wagner
Women's Symphony Committee of Kingsport, TN
Mr. & Mrs. C. T. Wyche

DONORS

Harry Ainsworth
William H. Alexander
Dr. & Mrs. Richard E. Amacher

Mr. & Mrs. R.E.D. Anderson
B & S Auto Parts
Doris and Harry L. Baker
Mr. & Mrs. Harry D. Barnes, Jr.
Mr. & Mrs. William R. Belanger
Sara and John C. Benson
Mr. & Mrs. George W. Blaha
Mr. & Mrs. Theodore G. Blanchard
Paul D. Boone, MD
Brevard Kiwanis Club
Brevard Music Center Orchestra
Brevard Travel Agency, Inc.
Mr. & Mrs. Charles R. Brown
Mrs. Fred Bunch, Jr.
Walter & Frances Bunzl Foundation, Inc.
Mr. & Mrs. Fred C. Butler
Carolina Paper Board Corporation
Mary Jo Carter
Charleston Music Study Club
Charlotte Music Club
Mrs. Stephen R. Clark, Sr.
(in honor of Mr. & Mrs. Robert M. Wood)
Coker Builders, Inc.
R. F. Colwell
Marie B. Connell
Connetsee Falls Development Corporation
Corning Glass Works Foundation
Mr. & Mrs. Arthur D. Cree
Mr. & Mrs. Robert F. Denig
Mr. & Mrs. M. R. Dowdeswell, Jr.
Catherine W. Dukehart
The Equitable
Mavis O. Ferguson
Mr. & Mrs. J. G. Ferguson
Dr. & Mrs. Jacob Fischthal
Moselle W. Fletcher
Mr. & Mrs. Robert E. L. Freeman
Mr. & Mrs. Robert Gash
Mr. & Mrs. W. E. Gift
Laurence Glazener
Dr. & Mrs. Joel W. Goldsby
George Gooman
Mr. & Mrs. Russell A. Graham
The Hendersonville Chorale
Bill & Jean Hough
Dr. R. Edward Huffman
Imperial Motor Lodge
International Minerals & Chemical Corporation
Jefferson Mills Welfare Association
Don M. Jenkins
Emily R. Jerger
Mr. & Mrs. Chester P. Johnson
Mr. & Mrs. E. W. Johnson
Dyeann B. Jordan
Katherine Kirby
Mr. & Mrs. Davis G. Kirby
Mr. & Mrs. Clarence Knoche
Knoxville Symphony Youth Orchestra
Julia E. Krebs and Roger K. Hux
Mrs. Kenneth Lackey
Mr. & Mrs. Hugh D. Lalor
Carolyn R. Lawton
Mrs. Charles Stuart Leavitt
Mr. & Mrs. Stanley V. Lewis
Phoebe & John Lundeen
Dr. & Mrs. Preston C. Manning, Jr.
Mr. & Mrs. J. Frank Martin
Mr. & Mrs. Harvey R. McConnell, Sr.
Betty Mellwain
Mr. & Mrs. Robert W. Melton
Robert L. and Lois H. Merrill
Mr. & Mrs. Henry H. Meyer
Mr. & Mrs. Irwin D. Meyers
Mrs. C. E. Middlesworth
Dr. & Mrs. A. Boyd Miller
Mr. & Mrs. Robert G. Miller
Col. & Mrs. Myron L. Mills
Dr. & Mrs. Frederick C. Minkler
Mr. & Mrs. Thomas R. Mitchell
Mr. & Mrs. A. D. Mortimer
Mt. Vernon Junior Women's Club
Mr. & Mrs. John L. Nelson
Mr. & Mrs. Don Nickson
NC Federation of Music Clubs
Cary C. Owen Charitable Fund
Mrs. W. A. A. Parry
Past Presidents Assembly Music Club
Mr. & Mrs. Benjamin R. Pickens
Pisgah Fish Camp
Pinney-Bowes
Mrs. Ralph Powell
Anne Benson Priest
Mr. & Mrs. Frank A. Robinson, Jr.
Rock Hill National Bank
Mrs. Wilson Roe
Rose's Stores, Inc.
Mr. & Mrs. Richard H. Rowland
Mrs. Julius Sader
Mr. & Mrs. Charles Sanborn
Dr. & Mrs. James H. Sanders, Jr.
Mr. & Mrs. Henry Sayles
Stine & Fred Schaffmeyer
Anna Lee & Dan Schifeling
Mary K. Scott
Gail Scott Memorial Scholarship Fund
H. L. Simard Used Cars
Mr. & Mrs. F. W. Smiley
McNeill Smith
Spartanburg Junior Women's Club
Marta Spel Memorial Fund
The Stone Foundation
James L. Stroud
Mr. & Mrs. Paul Stucklen
Tanner Foundation
Mr. & Mrs. Charles C. Taylor
Mr. Alfred H. Taylor
The Thomas Foundation
Mr. & Mrs. David Thorne

Valerie A. Vanderheyden
Mr. & Mrs. H. Harold Vogler
Mr. & Mrs. Robert E. Ward
Mr. & Mrs. Jack C. Ward
Mr. & Mrs. C. A. Wheelless
Mr. & Mrs. William D. Wright
Mr. & Mrs. William B. Wylly

SUPPORTING CONTRIBUTORS

Abex Foundation, Inc.
Mr. & Mrs. Carlisle Adams
Elizabeth H. Allan
Angela G. Allen
Mrs. Ruth S. Allen
John S. Allison
Kent G. Ames
Anonymous
Mr. & Mrs. Lewis E. Ashbaugh
Patricia Austin
Dr. & Mrs. Wayne A. Babb
Eleanor Hughes Barber
Mrs. W. Carroll Barnes
Mr. & Mrs. Thomas G. Barnum
Mrs. Richard H. Bateson
William H. Beattie
Raymond W. Beaudry
The Henderson Belk Family
Mr. & Mrs. Roy E. Bennett
(in memory of Robert M. Bennett)
Mr. & Mrs. G. W. Benson
Mr. & Mrs. George H. Berger
Jo and Jack Betcher
Col. and Mrs. Arnold Blitzer
Douglas W. Booth
Mr. & Mrs. Solomon Breibart
Brevard Jewelers and Gift Shop
Brevard Moving and Storage
Brevard Racquet Club
Mary B. Broadfoot
Mr. & Mrs. G. M. Bromfield
Mr. & Mrs. Charles R. Brown
John F. Bruesch
Mrs. Anton J. Brunner
Hazel R. Bryant
Robert L. Burch
C & S Plumbing
Mr. & Mrs. Hugh B. Campbell
Leland C. Carstens
Mr. & Mrs. Hugh A. Cathey
Mrs. Robert A. Chadwich
Julianne Chilton
Dr. & Mrs. Joseph S. Churan
Mr. & Mrs. Charles F. Clark
Ride G. Clark
Mr. & Mrs. M. M. Clinkscales
Gilbert F. Coan
Edwin H. Codman
Godfrey and Lilyan Cohen
Mr. Steve Cohen
A. Bryan Combs, Jr.
S. Katherine Cook, DMD PA
Joseph L. Cowart, DMD PA
Mr. & Mrs. Jesse T. Cox
Mrs. Janice D. Darnall
Mary H. Davis
Robert H. Deadwyler
Mr. & Mrs. J. Dionisi
Mr. & Mrs. F. M. Drothler
William M. Edens
Mr. & Mrs. Clarence Elenz
Helene Erdelyi
Jeanne and Hugh Erickson
Ethyl Corporation
Mr. & Mrs. James F. Evans
Mrs. H. H. Everett
Mr. & Mrs. G. H. Farley
Elizabeth K. Flint
Florida Symphony Youth Orchestra, Inc.
Mr. & Mrs. Boris Freudenberg
Frances S. Frost
V. L. Gaines
Madison W. Gay, MD
Mr. & Mrs. William Genel
Mr. & Mrs. Herman K. Golnick, Sr.
Hank & Bailey Gould
Mr. & Mrs. Steve C. Griffith, Jr.
Robert K. Guiffie
Mr. & Mrs. Dean Haberkost
Mr. & Mrs. W. Knowlton Hall
Dr. & Mrs. Edgar Ham
Agnes K. Hamilton
Elizabeth A. Harrington
Harriette C. Hastings
Mr. & Mrs. Hugh Hazelton, Jr.
Emerson Head
Mr. & Mrs. Irving Hencken
Sue Henning
Dr. & Mrs. Norman Herz
Edith B. Howson
Dr. & Mrs. Harold J. Hunter
Mr. & Mrs. Duncan C. Hunter
Albert J. Isacks, Jr.
Janice, Barbara & Trina Janiec
Dorothy M. Jennens
Rose Marie Johnston
Nancy and Bob Jones
C. E. Kanipe
Dr. & Mrs. James M. Keeley
Susan Miles Keene
Ruth Kilmer
Ethel M. Kilpatrick
Mr. & Mrs. Terry D. King
Mr. & Mrs. Robert D. Kirk
Mr. & Mrs. Louis C. Kraus
Mr. & Mrs. Herbert W. Kropp
Dr. & Mrs. Donald C. Lemon

CONTRIBUTORS TO BREVARD MUSIC CENTER - 1985 SEASON (continued)

Mary Louise R. Little
Mr. & Mrs. Howard E. Lovett
The Lowy Family
Mr. & Mrs. John W. MacGeorge
Mrs. Peggy MacLennan
Senator Helen Rhyne Marvin
Mr. & Mrs. E. B. Matheson
Drs. Gerda P. & George R. McCahan
John R. McCrae
Margaret A. McCranie
Mr. & Mrs. Richard M. McCullough
Tom & Barbara McElhinny
The McGraw-Hill Foundation, Inc.
Ilse A. Mengel
Miami Music Club
Mrs. Robert W. Miller
Mobil Foundation, Inc.
Dr. & Mrs. John G. Moore
James E. Moore
Mr. & Mrs. George T. Moore
Margery Mullett
Mrs. H. G. Mullett
Mr. & Mrs. Thomas H. Nash
Mr. & Mrs. William J. Neisel
Mr. & Mrs. Winthrop Newcomb
Isabel H. Nichols
Gerard Nicholson
Katherine H. Nunez
Herbert & Ardis Ochsner
Ben F. Ormand
Grace A. Ortlund
Margaret Reese Owen
William B. Owen, Jr.
Mr. & Mrs. Leonard Pagano, Sr.
Mr. & Mrs. Harry W. Palmer
Maj. Gen. Wilton B. Persons, Jr.
Mrs. Edwin Peterson
Mr. & Mrs. John A. Pooley
Mr. & Mrs. George W. Pressly, Jr.
William A. Pryor
Francis Query
Jack & Shirley Rackear
Virginia Rath
Alice K. Ray
Ralph Raymond
Fred L. Reig
Mrs. Jack Rephan
Republic Bank & Trust Company
Mr. & Mrs. Orville Retzsch
Mr. & Mrs. Eldo G. Rhodes
Claire H. Richards
B. W. Roberts
Mr. & Mrs. Charles F. Roberts
Mr. & Mrs. William Rocamora
Martha E. Roland
Mr. & Mrs. Kenneth H. Ross
Sarasota Music Club
Iris M. Schwartz
Charles W. Seager
Mr. & Mrs. Randolph H. Searle
Mr. & Mrs. Fred J. Shafe
Herbert B. Shiflet
Wallace and Eleanor Soule
Mr. & Mrs. Howard B. Spencer
Mr. & Mrs. George T. Spicer
Mr. & Mrs. Stewart V. Spragins
Catherine Stapleton
Dr. & Mrs. W. J. Steininger
Mrs. George M. Stephens
Mr. & Mrs. C. P. Stephenson
Rudolph R. Steuer, Jr.
Mr. & Mrs. William I. Stoddard
Joseph J. Sweeney
Grace Talton
Suzanne D. Tanner
Mary M. Tebbens
Beatrice L. Tempest
Robert R. Tews
The Thursday Club of Beaufort, SC
Laura Virginia Tillotson
Mrs. Dorothy F. Tompkins
Mrs. John Trask
Mr. & Mrs. John M. Trask, Jr.
Mrs. Ralph H. Tucker
Albert J. Turner
Mrs. Jerry Ulen
Josephine M. Upchurch
Dorothy R. Vaniman
Mrs. Margaret R. Wagener
Patience D. Walker
Carolyn G. Warner
Ethel A. Weagly
Mrs. E. C. Weidemann
Ann Wheeler
Georgianna V. White
Marjorie A. Williams
Mr. & Mrs. Patrick M. Williams
Mr. & Mrs. Clyde I. Williams
Mr. & Mrs. Ralph C. Williams
Donna L. Wood
Dr. & Mrs. Everet H. Wood
Mr. & Mrs. B. W. Woodruff
T. E. & Ruth Woodruff
Mrs. Austin Woody
John P. Workman, Jr.
Mrs. William N. Wylie
Dorothy E. Yurko

SCHOLARSHIP CONTRIBUTORS

Mr. & Mrs. Carlisle Adams
Harry Ainsworth
Akron Community Foundation,
Arthur Kelly Fund

Mary S. Allan Memorial Scholarship Fund
Mrs. Ruth S. Allen
Angela G. Allen
Mrs. Isaac Andrews
Anonymous
Apollo Music Club
Mrs. William F. Armstrong
Mr. & Mrs. Lewis E. Ashbaugh
Mr. & Mrs. Carl J. Atkins
Atlanta Music Club
Eleanor Hughes Barber
Mr. & Mrs. Harry D. Barnes
Mr. & Mrs. Thomas G. Barnum
Mrs. Charles N. Barnum
Charles N. Barnum Memorial Scholarship Fund
Mrs. Richard H. Bateson
William H. Beattie
The Henderson Belk Family
Mr. & Mrs. George H. Berger
Col. and Mrs. Arnold Blitzer
Brevard Kiwanis Club
Brevard Music Center Orchestra
Brevard Music Center Memorial
Scholarship Fund
Mr. & Mrs. Charles R. Brown
Johnnie Burnham Memorial Scholarship Fund
William I. Burt Memorial Scholarship Fund
Camden Music Association
Mr. & Mrs. Hugh B. Campbell
Carolina Paper Board Corporation
Carolina Village Friends of BMC
Carrier Memorial Scholarship Fund
Mary Jo Carter
Mr. & Mrs. Hugh A. Cathey
Cedartown Music Club
Mrs. Robert A. Chadwick
Charleston Music Study Club
Charlotte Choral Society
Charlotte Music Club
Lucille Reese Childress
Julianne Chilton
Mr. & Mrs. Charles F. Clark
Gilbert F. Coan
Mr. Steve Cohen
College Park Music Club
(Catherine A. Yon Memorial Scholarship Fund)
Community Church of Orange, TX
Community Foundation of Greater
Greenville, Inc.
Community Music Club
Marie B. Connell
Mr. & Mrs. Jesse T. Cox
Crescent Music Club
Sarah E. Darnall
Mary H. Davis
Dr. & Mrs. Lee G. Davy
Delta Omicron
Mrs. Robert L. Dick
Mr. & Mrs. Robert W. Dobbins
Duke Power Company
Catherine W. Dukehart
Estate of Jane E. Herrmann
Mr. & Mrs. James F. Evans
Mrs. H. H. Everett
Exxon Corporation
Dr. & Mrs. J. Murray Fadial
Mavis O. Ferguson
Florida Symphony Youth Orchestra, Inc.
Four Seasons Arts Council
John & Mary Franklin Foundation Inc.
Mr. & Mrs. Robert Gash
Gastonia Music Education Foundation, Inc.
Madison W. Gay, MD
Mr. & Mrs. William Genel
Georgia Congress of Parents and Teachers
Georgia Power Company
Mr. & Mrs. Steve C. Griffith, Jr.
Agnes K. Hamilton
Emerson Head
Mr. & Mrs. Jackson G. Henderson
The Hendersonville Chorale
Katharine F. Herrmann Trust
Adelaide Van Wey Hill Fund
Mr. & Mrs. Robert N. Hill, III
Mrs. Maurice Honigman
Edith B. Howson
Mr. & Mrs. Duncan C. Hunter
Janice, Barbara & Trina Janiec
Henry J. Janiec
Eva and Edward Janiec Memorial Scholarship Fund
Mr. & Mrs. Alvin R. Jennings
Mrs. Fritz Jensen
Fritz Jensen Memorial Scholarship Fund
Emily R. Jerger
Mr. & Mrs. E. W. Johnson
Mrs. Benjamin O. Johnson
Nancy and Bob Jones
Mr. & Mrs. Terry D. King
Kingsport Music Club
Mr. & Mrs. Clarence A. Knoche
Knoxville Symphony Youth Orchestra
The Koger Foundation
Julia E. Krebs and Roger K. Hux
Mrs. Kenneth Lackey
Mr. & Mrs. Hugh D. Lalor
Jennie A. Laurens Memorial Scholarship Fund
Elizabeth Crudup Lee Memorial Scholarship Fund
Mr. & Mrs. Stanley V. Lewis
Liberate Foundation for the Performing and
Creative Arts
Mr. Maurice Loridans
Louisiana Federation of Music Clubs
Mr. & Mrs. Howard E. Lovett
Mr. & Mrs. J. Frank Martin
William Elliot & Leo Mathews

James G. K. McClure Educational and
Development Fund
John R. McCrae
Sadie R. McCrae Memorial Scholarship Fund
Mr. & Mrs. Richard M. McCullough
Mrs. C. E. Middlesworth
Mr. & Mrs. William S. Miller
Vera A. Milner Memorial Fund
Mississippi Federation of Music Clubs
Peter A. Moore
Mt. Vernon Junior Women's Club
Mu Phi Epsilon Memorial Foundation
Margery Mullett
Mrs. H. G. Mullett
National Federation of Music Clubs
Mrs. Bernard N. Neal, Sr.
Mr. & Mrs. Don Nickson
North Carolina Arts Council
Olin Corporation Charitable Trust
Ben F. Ormand
Mr. & Mrs. Leonard Pagano, Sr.
Mr. & Mrs. K. W. Partin
Past Presidents Assembly Music Club
Mr. & Mrs. Benjamin R. Pickens
Mr. & Mrs. George W. Pressly, Jr.
Anne Benson Priest
Mr. & Mrs. Raymond C. Qualmann
Francis Query
Rabinoff Memorial Scholarship Fund
Jack & Shirley Rackear
Dr. & Mrs. R. Beverly Raney
Fred L. Reig
Mrs. Carlo Renzulli
Republic Bank & Trust Company
Mr. & Mrs. Eldo G. Rhodes
B. W. Roberts
Joseph L. Robinson
Mr. & Mrs. Frank A. Robinson, Jr.
Mr. & Mrs. William Rocamora
Rock Hill National Bank
Mrs. Wilson Roe
Mr. & Mrs. Allen B. Roff
Rotary Club of Greenville, SC
Mrs. John D. Rowland
Mr. & Mrs. Richard H. Rowland
Mrs. Philip G. Rust Charitable Trust
Mrs. Julius Sader
Julius Sader Memorial Scholarship Fund
Sarasota Music Club
Mr. & Mrs. William L. Scarborough
Mary K. Scott

Gail Scott Memorial Scholarship Fund
Emily B. Searcy Scholarship Endowment
Dr. & Mrs. William M. Searcy, Jr.
Wallace and Eleanor Soule
South Carolina Electric & Gas Company
South Carolina Federation of Music Clubs
Spartanburg County Foundation
Spartanburg Junior Women's Club
Marta Spoel Memorial Fund
Mr. & Mrs. Stewart V. Spragins
Dr. & Mrs. W. J. Steininger
Mr. & Mrs. C. P. Stephenson
The Stone Foundation
Steve Stovall Music Education Fund
The Harry H. Straus Foundation, Inc.
Estate of Naomi S. Sykes
J. D. and Naomi S. Sykes Memorial
Scholarship Fund
F. W. Symmes Foundation
Mr. & Mrs. Bennie H. Taylor
Mary M. Tebbens
Beatrice L. Tempest
John L. Thomas
Mrs. Philip K. Thomas
Paul C. Thomas Memorial Scholarship Fund
The Thursday Club of Beaufort, SC
The Thursday Morning Music Club of Roanoke
The Thursday Morning Music Club of
Winston-Salem
Laura Virginia Tillotson
Mrs. Dorothy F. Tompkins
Mrs. John Trask
Mr. & Mrs. John M. Trask, Jr.
Valerie A. Vanderheyden
Mr. & Mrs. H. Harold Vogler
Mrs. Margaret R. Wagener
Mr. & Mrs. Robert E. Ward
Mr. & Mrs. Jack C. Ward
Carolyn G. Warner
Ann Wheeler
Mr. & Mrs. Ralph C. Williams
Women's Symphony Committee of Kingsport, TN
Mr. & Mrs. Robert M. Wood
Mr. & Mrs. B. W. Woodruff
T. E. & Ruth Woodruff

The Brevard Music Center is grateful for the support received from the North Carolina Department of Cultural Resources, the North Carolina State Arts Council, and the National Endowment for the Arts, a Federal Agency.



Arizona State University

College of Fine Arts

School of Music

DEAN, COLLEGE OF FINE ARTS

Jules Heller

DIRECTOR,

SCHOOL OF MUSIC

George Umberson

ASSISTANT DIRECTOR

Jack Rausch

MUSIC EDUCATION

Barbara Andress

Jacquelyn Boswell

William English

David Stocker

Barrie Wells

MUSIC THERAPY

Barbara Crowe

ACCOMPANYING

Lois McLeod

KEYBOARD INSTRUMENTS

Piano

Rayna Barroll

Walter Cosand

Steven DeGroote

Robert Hamilton

John Metz

Janice Meyer

James Ruccolo

Madeline Williamson

Organ

Robert Clark

Harpsichord

John Metz

STRINGED INSTRUMENTS

Violin

Eugene Lombardi

Phyllis Skoldberg

Frank Spinosa

Viola

William Magers

Cello

Takayori Atsumi

Double Bass

Daniel Swaim

Guitar

Frank Koonce

WOODWINDS

Flute

Eric Hoover

*Jose Corral

Oboe

Frank Stalzer

Bassoon

Jack Rausch

Clarinet

Ronald de Kant

Saxophone

Joseph Wytko

BRASS INSTRUMENTS

Trumpet

David Hickman

*Faculty Associate



Since 1885 — A Tradition of Excellence
A Future of Brilliance
Distinguished Faculty of National
and International Renown
Comprehensive Degree programs at the
Bachelors, Masters, and Doctoral levels
Highest quality instruction at one of the
Nation's most beautiful and distinctive
campuses.

The cultural advantages of a metropolitan
institution only minutes away from
Arizona's spectacular natural
scenic wonders.

For information write:
Dr. George Umberson, Director
School of Music
Arizona State University
Tempe, Arizona 85287

Trombone

Gail Wilson

Horn

Ralph Lockwood

Tuba

Daniel Perantoni

Percussion

Mervin Britton

Mark Sunkett

JAZZ

Chuck Marohnic

Voice

Christina Carroll

Jerry Doan

Warren Hoffer

Darleen Kliever

Marion Smith

Lois White

OPERA

Sylvia Debenport

Kenneth Seipp

Keith Shaw

Brian Hall

THEORY-COMPOSITION

David Cohen

James DeMars

Glenn Hackbarth

Lyle Hanna

Amy Holbrook

Ronald LoPresti

Randall Shinn

MUSIC HISTORY AND LITERATURE

Richard Haefer

Walter Harris

Wallace Rave

Robert Reynolds

Jean Ferris

MAJOR PERFORMING ENSEMBLES

Orchestra

Eugene Lombardi

Choral

Douglas McEwen

David Stocker

George Umberson

Symphonic and

Marching Band

Richard Strange

Robert Fleming

MUSIC LIBRARIAN

Arlis McDonald

FACILITIES COORDINATOR

Charles Berthea

UNDERGRADUATE

COORDINATOR

Jean Ferris

MASTERS COORDINATOR

Jack Rausch

DOCTORAL

COORDINATOR

William English

TRIVIA QUESTION

What do the following people have in common?

Beverly Sills - New York City Opera
Isaac Stern - World-Renowned Violinist
Van Cliburn - Concert Pianist
and
Julia McCracken - BMC Opera Workshop, 1985

(Over Please)

Of course, your contribution is tax deductible.

Make your check payable to: The Brevard Music Center
P.O. Box 592
Brevard, NC 28712

They all appeared at the Brevard Music Center early in their careers.
Commit yourself to the future of American music. Support the stars of tomorrow at the Brevard Music Center.

ANSWER

**Best Wishes
for a
Successful
Season**

NAEGELE

**Outdoor
Advertising**

Jacksonville University College of Fine Arts

JACKSONVILLE, FLORIDA



A TRADITION OF EXCELLENCE

Degrees

Music:

BM-Performance; BM-Sacred Music; BM-Composition;
BME; BA; BS-Music Business; BFA-Music; BFA-Music
Theatre; MAT-Music.

Art:

BFA-Studio Art, Art History, Commercial Art, Art
Education; BAE; MAT in Art.

Theatre Arts:

BFA or BA-Theatre Arts, Speech Theatre.

Dance:

BFA-Dance (Ballet and Modern)

Scholarships are available in all areas.

For information please contact:

**Dr. Thomas Owen, Dean
College of Fine Arts**

Jacksonville University
Jacksonville, Florida 32211
Area Code 904-744-3950, ext. 371

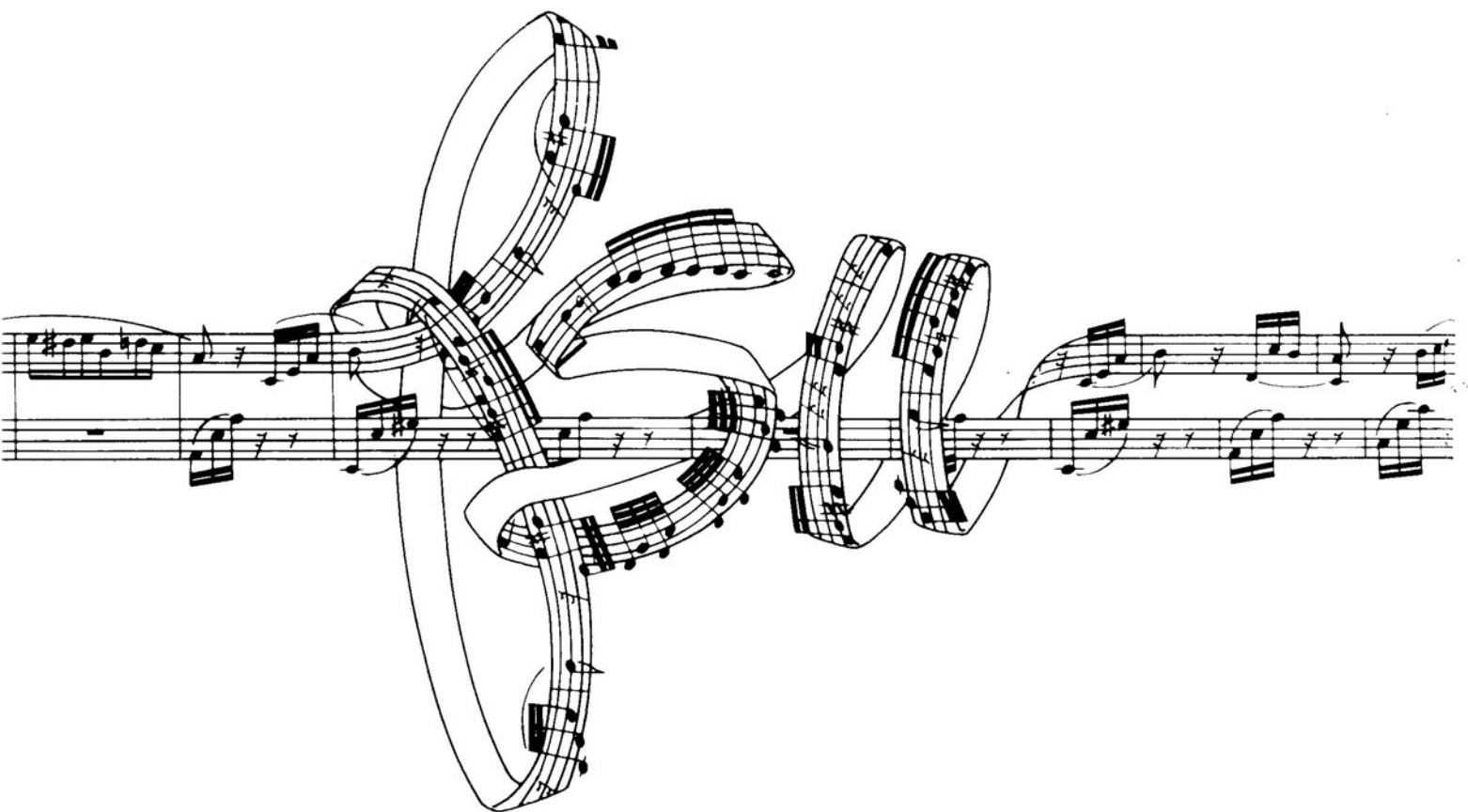

SCHOOL OF MUSIC

Florida State University

TALLAHASSEE, FLORIDA 32306

COMPOSER IN RESIDENCE



RON NELSON
Composer-In-Residence, 1985

Dr. Ron Nelson, Professor of Composition at Brown University, is the 1985 Composer-In-Residence for Brevard Music Center's 1985 season. He is the eighth American composer to fill the position.

A widely-honored composer, Dr. Nelson studied at Eastman School of Music, France's Ecole Normale de Musique, and at the Paris Conservatory under a Fulbright Grant. He has gained national recognition as a composer of choral, band and orchestral works. His cantata, "The Christmas Story", an oratorio, "What is Man?", and an opera, "The Birthday of the Infanta" are commonly accepted as standards in contemporary American literature.

A number of his works are scheduled for performance at the Music Center this season, and he will deliver three Wednesday evening lectures (July 10, July 24, and August 7) which are open to the public.

The Brevard Composer-In-Residence Program is made possible by an endowment created by Mu Phi Epsilon, a national music fraternity. The purpose of the endowment is to provide a forum for the talents of prominent American composers to BMC students and audiences. Established in 1978, the honored position has been occupied by Elie Siegmeister, Ulysses Kay, Leo Smit, Robert Ward, Wayne Barlow, Martin Mailman, and Fisher Tull.

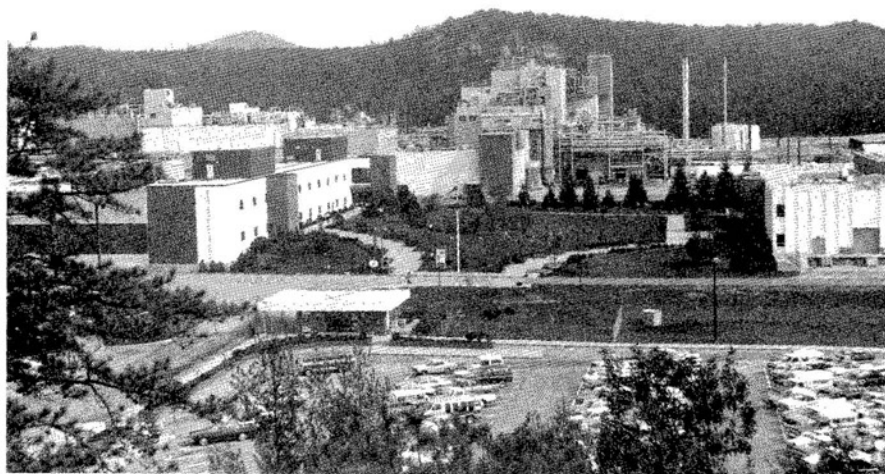

BREVARD PLANT

DuPont wishes continued success to the Brevard Music Center.

Better things for
better living . . .



Photosystems and Electronic Products Department
Brevard, North Carolina
Manufacturers of X-ray Film Products



The Gina Bachauer Artist Chair

The Gina Bachauer Endowment Fund has enabled the Music Center to invite internationally renowned performers to extend their time at Brevard as guest artists, conducting seminars and master classes. In honor of the great Greek pianist, keyboard artists Rudolf Firkusny, Alicia de Larrocha, Jorge Bolet, and Leonard Pennario have given generously of their time and talent in establishing the Gina Bachauer Artist Chair.

During her lifetime, Gina Bachauer appeared at the Brevard Music Center many times. She always found extra time to spend with students at the Center. Soon after her untimely passing, she was memorialized around the world by her many friends and admirers. In 1980 a memorial fund was set up at Brevard, through the efforts of her longtime friends, Mr. and Mrs. Carlo Renzulli. Conductor Alec Sherman, Gina's husband, was in the audience as pianist Rudolf Firkusny performed an unforgettable concert to inaugurate the Gina Bachauer Artist Chair.

The tradition continues this season, as Horacio Gutierrez performs at the Music Center on Sunday, July 14, and holds master classes for student pianists during the week.



BMC MEMORIAL SCHOLARSHIP ENDOWMENT

In 1981 the Trustees of Brevard Music Center established this scholarship endowment fund to more effectively memorialize or honor individuals who have had an interest or active participation in the Music Center. Many persons have chosen this fund to institute memorials to friends and family, or to honor those still living.

The earnings from the aggregate total of this endowment are used annually to award scholarship assistance to talented students. When an individual memorial or honorary endowment reaches a total principal of \$5,000 or more, or if the initial gift is \$5,000 or more, the fund will be designated as a separate endowment in perpetuity, identified and acknowledged accordingly.

Brevard Music Center is deeply grateful to the contributors who have established or perpetuated honorary or memorial funds during the past year.

MEMORIAL FUNDS

MRS. CECIL ALEXANDER
FRANCES OATES BEATTIE
MRS. EUGENE BREAZEALE
JAMES A. CHAPMAN, JR.
ELLEN S. COOK
WILLIAM E. COOK
T. KENNETH CRIBB
NELL CUTHELL
MIRIAM DALE
JANE DARNALL
SARA MANN EVERETT
MONTIE J. GANNETT
CLARA W. GIBSON
CARROLL GLENN
M.A. & JOSEPHINE R. GRISHAM
J.C. HARRISON
WILLIAM E. HARTMAN
ADELAIDE CANFIELD HESTER
BENJAMIN O. JOHNSON
H. LAURENS JOHNSON

ELINOR AND ALEX KING
RUTH H. LAWTON
JULIA McCRAE
SCOTT MEESE
LOUISE P. MILLER
MARTHA L. MILLS
EUGENE MORRIS
DAVID T. NIVEN
CHARLOTTE SMITH NORTHUP
DAVID O'DELL
CORNELIA OWEN
CARLO RENZULLI
LILIAN SCOTT
ELEANOR P. SHOEMAKER
JANET SIMPKIN
LOIS H. DORN STOWE
MRS. E.E. STROTHER
ROWENA SUMMEY
MARY FRANCES WARNELL
DONALD CHARLES YAXLEY

HONORARY FUNDS ROBERT M. BARR

CONTRIBUTORS

(List complete as of May 31, 1985)

Mr. & Mrs. Lewis E. Ashbaugh
William H. Beattie
The Henderson Belk Family
Carolina Village Friends of BMC
Mr. & Mrs. Charles F. Clark
Sarah E. Darnall
Mrs. H.H. Everett
Agnes K. Hamilton

Edith B. Howson
Mr. & Mrs. E.W. Johnson
Mr. & Mrs. Stanley V. Lewis
Mr. & Mrs. William Rocamora
Mrs. Wilson Roe
Mr. & Mrs. Stewart V. Spragins
Mary M. Tebbins
T.E. & Ruth Woodruff

DESIGNATED RECIPIENTS OF SCHOLARSHIP FUNDS - 1985

(List complete through May 31st)

Anonymous Donors

Susan Cohen
Wade Culbreath
Nancy Daby
Juan Gamboa
Jane Haugen
Karen Hutchison
Staci Isreal
Mark Johnson
Laura Miller
Fintan Murphy
Cathleen Partlow
Tom Riccobono
Marguerite Richardson
Angela Sargeant
Ricky Tharp

Mr. Harry Ainsworth

Angie Lee

Mary S. Allan Memorial Scholarship Fund

Natalie Featherston
Dalia Hekler
Catherine Luerding
Heather McGhay
Belinda Thayer

Mrs. Isaac Andrews

Hugh Floyd
Michael Ford
Henry House
Cynthia Jacoby
Harrison Moore
William Mouat
Martin Pierce
Todd Ranney
Grant Young

Apollo Music Club

Katie Schifley Scholarship Fund

Jennifer Huntington

Mrs. William F. Armstrong

Pearl Ashcraft
Heather McGhay

Mr. Carl J. Atkins

Miller Asbill
Kathy Fries
LaVonne Michael
Clay Warmbrod

Atlanta Music Club

Doug McLeod
Susan Smith
Beth Steele

Mr. & Mrs. Harry D. Barnes, Jr.

Natalie Featherston

Charles N. Barnum Memorial Scholarship Fund

Josiah Bennett
Celia Jelley
Colleen May
Laura Miller

Brevard Music Center Memorial Fund

Dean Anthony
Michelle Bruce
Paul Fuehrer
Evan Hause
Dalia Hekler
Rip Jackson
Patricia Reeves
Natalie Wadovick

Brevard Kiwanis Club

Christopher Creech

Johnsie Burnham Memorial Fund

Jeanie Galleciez
Carl Goossen
Wo Jeung

William I. Burt Memorial Scholarship Fund

Kim Breden
Laura Brueckman
Alex Helsabeck
Staci Isreal
Laura Jensen
Karen Kamensek
LaVonne Michael
Kenneth Price

Camden Music Club

Teresa Roy
Chris Wylie

Carolina Paper Board

Kathy Fries

Carolina Village, Hendersonville Friends of Brevard Music Center

Tammy Armstrong
Michelle Bruce
Christopher Creech
Rene Cohen
Evan Hause
Yuka Inaba
Rip Jackson
Martin Pierce
Todd Ranney
Tanya Scheer
Cathy Staton
Belinda Thayer
Robert Wenger

Carolina Youth Symphony

Elizabeth Byrd

Carrier Memorial Scholarship Fund

Charlotte Harshfield
Melissa Parker

Cedartown Music Club

Sherry Scott

Charlotte Choral Society

Chantel Sassenberg
Damon Stinson

Charlotte Music Club

Celia Jelley

Mrs. Lucille R. Childress

Carol MacPherson
LaVonne Michael

Linda Clark

Wade Culbreath
Jason Harris

Mr. Steve Cohen

Stephen Bednarzyk

College Park Music Club

Catherine Abbott Yon Memorial Scholarship Fund

Stacy Miller

Mrs. Marie B. Connell

Paul Fuehrer
Felicia Maer

Crescent Music Club

Andrea Pruitt

Dr. & Mrs. Lee G. Davy

Vivian Lee
Dorothy Wang

Delta Omicron Lorena Creamer McClure Scholarship

Margaret Beard

Mrs. Robert L. Dick

Pearl Ashcraft
Angie Lee
Jennifer Lucht

Duke Power Company

Pamela Bowen
Serena Case
Christopher Creech
Emily Eyre
Hyunna Lee
Lia Lee
Julia McCracken

Mrs. C. W. Dukehart

Felicia Maer

Faith In American Youth

Richard Gist
Mark Reed
Mei-Lun Wang

Community Foundation of Greater Greenville

Jennifer Beinor
Kim Bryant
Scott Ferrell
Lisa Hollibaugh
Brad Keith
Teresa Nelson
Andrea Pruitt

The Four Season Arts Council, Inc.

Jennifer Myers

John & Mary Franklin Foundation Inc.

David Bennett
Laura McElhinny

Ashlyn Ramsburg
Stephanie Sherriff

Gastonia Music Education Foundation Inc.

Rebecca Miller

Georgia Congress of Parents and Teachers

Sandra Pritchard

Georgia Power Company

Laura Bailey
Karla Kite
Krista Higgins
Gina Lambert
Sharon Landis
Sandra Simpson
Jonathan Thomas

Rotary Club of Greenville

Eric Batson

Mr. Emerson Head

Natalie Wadovick

Mr. & Mrs. Jackson G. Henderson

Nancy Puckett

Hendersonville Band Boosters

Christopher Creech
Jennifer Myers

Hendersonville Chorale

Elizabeth Byrd

Adelaide Van Wey Hill Fund

Christopher Creech
Cynthia Damer
Daniel Evans
Charlotte Harshfield
Stephanie Heidemann
Rip Jackson
Woo Gyoan Jeung
Carol MacPherson
Harrison Moore
Martin Pierce
Brett Shuster
Melissa Stoudenheimer

Mrs. Maurice Honigman

Myra Kelly
Patricia Reeves

Eva & Edward Janiec Memorial Scholarship Fund

Stephen Bednarzyk
Amy Long
Tanya Scheer

Mr. & Mrs. Alvin R. Jennings

Tammy Armstrong
Laura Brueckman
Cynthia Damer
Rojay Evans
Hugh Floyd
Richard Gist
Stephanie Heidemann
Rip Jackson
Carol MacPherson
Lilly Schwartz
Brett Shuster
Melissa Stoudenheimer

Fritz Jensen Memorial Scholarship Fund

Todd Monday

Mrs. B. O. Johnson

Wade Culbreath
Juan Gamboa
Jason Harris

Mr. & Mrs. Terry King

Laura McElhinny

Mr. & Mrs. Clarence A. Knoche

Stephanie Heidemann
Ashlyn Ramsburg

Koger Foundation

Wade Culbreath
Rojay Evans
Jean Galleciez
Juan Gamboa
Jason Harris
Henry House
Karen Hutchison
Cynthia Jacoby
Laura Miller
Tom Riccobono
Courtney Smith
Brett Shuster

Mrs. Kenneth L. Lackey

Jennifer Lucht
Natalie Wadowick

Hugh D. Lalor

Wade Henderson

Jennie A. Laurens Memorial Scholarship Fund

Carol Harris
Douglas Ingram
LaVonne Michael
Robbin Pierce
Tanya Scheer

Elizabeth Crudup Lee Memorial Scholarship Fund

Kelly Hutchins

Community Music Club of Lenior

Michelle Eller
Mia Riggs
Scarlet Yancey

Liberace Foundation for the Performing & Creative Arts

Michael Brothers
Daphne Burt
Susan Cohen
Wade Culbreath
Richard Gist
Jason Harris
Stephanie Heidemann
Jennifer Lucht
Barbara Miller
Lynn Taff
Natalie Wadowick
David Wolcott

Mr. & Mrs. Maurice Loridans

Laura Parsons
Stephen Kim
Tom Riccobono
Mei-Lun Wang

Louisiana Federation of Music Clubs

Elizabeth Whitten

Mr. & Mrs. Howard E. Lovett

Wendi Kuyper

Mr. & Mrs. J. Frank Martin

Daniel Evans

Mr. & Mrs. W.E. Mathews

Sherry Scott

James G.K. McClure Educational & Development Fund, Inc.

Jennifer Myers
John McEwan

Sadie R. McCrae Memorial Scholarship Fund

Dean Anthony
Carol Harris

Vera A. Milner Memorial Fund

Miller Asbill
Michael Brothers
Park Ellis
Cynthia Gregg
Carren Knoche
Fintan Murphy
Cathleen Partlow
Anne Richie
Angela Sargeant
Sherry Scott
Clay Warmbrod

Mississippi Federation of Music Clubs

Mary Arnold
Stephanie Harms

James E. Moore

Melissa Stoudenheimer

Mr. Peter Moore

Staci Isreal
Stephen Kim

Mu Phi Epsilon Memorial Foundation

Kurt Zeller

Naples Music Club

Kristin Graham

North Carolina Arts Council

Elizabeth Byrd
Natalie Featherston
Jennifer Lucht

Mrs. Bernard N. Neal, Sr.

David Bennett
Sherry Scott
Daphne Burt

National Federation of Music Clubs

Hinda Honigman Scholarship
Kathleen Beard

Mr. & Mrs. K.W. Partin

Paul Fuehrer
Wade Henderson
Douglas Ingram
Wendi Kuyper
Laura Parsons
Robbin Pierce

Past Presidents Assembly Music Club

Josephine Thomas Scholarship
Greg Emmerth

Mr. & Mrs. Benjamin R. Pickens

Greg Emmerth
Melissa Stoudenheimer

Mrs. Ralph C. Powell

Park Ellis

Mr. & Mrs. Ray Qualmann

Ronni Levine

Rabinoff Memorial Scholarship Fund

George Blum
Jane Haugen
Woo Jeung
Lia Lee

B.W. Roberts

Courtney Smith

Mr. & Mrs. Frank Robinson, Jr.

Adam DeSorgo

Rock Hill National Bank

Lori Creagh
Susan McKeown

Mr. & Mrs. Allan B. Roff

Paul Fuehrer
Wade Henderson
Donald Millus
Laura Parsons
Clay Warmbrod

Mr. John D. Rowland

Nancy Daby
Cynthia Gregg
Fintan Murphy
Courtney Smith
David Wolcott

Rust Charitable Trust

Adam DeSorgo
Elizabeth Glidden

Julius Sader Memorial Scholarship Fund

Adam DeSorgo
Donna Sai
David Wolcott
Mei-Lun Wang

Mr. & Mrs. W.L. Scarborough

Dean Anthony

Gail Scott Memorial Scholarship

Donald Millus
Marguerite Richardson
Rick Tharp

Emily B. Searcy Scholarship Endowment

Marguerite Richardson
Daphne Burt

South Carolina Electric & Gas Company

Alphie Guess

South Florida Youth Symphony

Rochelle Rio

Spartanburg Jr. Woman's Club

Alan Harrell

Spartanburg County Foundation

Alan Harrell
Erika Johnson
Burton Maugans
Harrison Martin
Elaine Powell
Kartine Scavillo
Amanda Turner

South Carolina Federation of Music Clubs

Damon Gray
Mark Hutchens
Amy Long
Kathy McMillan
Teresa Nelson

Marta Spoel Memorial Fund

Mark Johnson
Dianna Sai

Steve Stovall Memorial Foundation

Stephanie Sheriff

Harry H. Straus Foundation

James Holland
Yuka Inaba
Cynthia Jacoby
Cackie Kicklighter

J.D. Sykes Memorial Scholarship Fund

Susan Cohen
Hugh Floyd
Steven Gibson
Craig Hunting
Mark Johnson
Cathleen Partlow
Angela Sargeant
Janet Watson
Robert Wenger
David Wolcott

F.W. Symmes Foundation

Miller Asbill
Cathy Culp
Susan Hester
Myra Kelly
Donald Millus
Mark Reed

John L. Thomas

Stephanie Heidemann

Paul C. Thomas Memorial Scholarship Fund

Marcia Bean
Bethany Coltvot
Laura Crowe
Cathy Culp
Nancy Daby
Greg Emmerth
Jeanie Galleciez
Elizabeth Glidden
Steven Gibson
Jane Haugen
Craig Hunting
Erika Johnson
Harrison Martin
Hiro Obata
Marguerite Richardson
Janet Watson

Thursday Morning Music Club of Roanoke

Whitney Lonker

Thursday Morning Music Club of Winston-Salem

Jill Bowen

Miss Laura V. Tillotson

Steven Bednarzyk

Mrs. Dorothy F. Tompkins

Janet Watson

Mrs. V.A. Vanderheyden

Laura Crowe
Cackie Kicklighter
Whitney Lonker

Mrs. H. Harold Vogler

James Holland
Carren Knoche

Mrs. & Mrs. Robert E. Ward

Susan Cohen

Mr. & Mrs. Robert M. Wood

Cathy Culp
Juan Gamboa
Cynthia Gregg
Karen Hutchison
Staci Israel
Laura Murray
Nancy Puckett
Anne Richie
Tom Riccobono
Grant Young

Belk of Brevard
57 East Main St., Brevard
Phone 884-2921

*We salute
the fine
performances
of the
Brevard
Music Center.*



Shop Belk for all
your family needs.

UNIVERSITY OF MONTEVALLO

a place to grow — in a community of musicians, a caring faculty with serious commitment to quality, performance opportunities amid distinctive instruments and facilities. Scholarships available.



DEGREES —

Bachelor of Music in Performance: Instrumental, Voice, Piano, Piano Pedagogy, Organ, Composition, Church Music. Bachelor of Music Education: General (Keyboard or Voice). Bachelor of Arts and Bachelor of Science in Music. Master of Music in Performance: Piano, Organ, Voice, Music Theory. Master of Music in Music Education: Instrumental or General-Choral.

INFORMATION —

Contact:
Joan Cowan, Chairman
Music Department
University of Montevallo
Montevallo, Alabama 35115

Electronic Version by C. J. Pletzer 665-6202

THE NATIONAL FEDERATION OF MUSIC CLUBS



MRS. DWIGHT D. ROBINSON
President
National Federation of Music Clubs

The Brevard Music Center is grateful to the National Federation of Music Clubs, particularly the states of the Southeastern Region, for invaluable encouragement and tangible support through the years. The Center has received significant scholarship funds from State Federations, local chapters and individual members, making it possible for many talented and deserving students to attend the Music Center. In addition to this important scholarship support, its members have voted to inaugurate and implement a number of special capital improvement projects for the benefit and development of BMC.

- The Lucile Parish Ward Chair in Opera
 - The Hinda Honigman Library
 - The Gladys Manuel Wing, Music Library
 - Whittington-Pfohl Curtain Fund
 - Scholarships
 - Practice Cabins

FEDERATION WEEKEND AT THE BREVARD MUSIC CENTER

July 12 -14, 1985

BMC joins with host state North Carolina in welcoming members of the Southeastern Region of National Federation of Music Clubs to the Music Center for its 1985 meetings. Individual clubs and members provide the strong, consistent and caring support that has seen the Music Center flourish and grow over five decades. Together, the Music Center and the Southeastern Region pledge renewed effort and dedication to our goal...the pursuit of artistic excellence.

Henry Janiec
Artistic Director, BMC

Mary H. Davis
Chairman, Federation Weekend
118 W. Church Street
Mocksville, North Carolina 27028
(704) 634-2304



Mercedes-Benz



PEUGEOT

mazda



JAGUAR

Traditional Quality

and Excellence

in the

Finest Motorcars.

SNYDERS

2446 Laurens Road Greenville, S.C. (803) 288-8300

BREVARD MUSIC CENTER ASSOCIATION

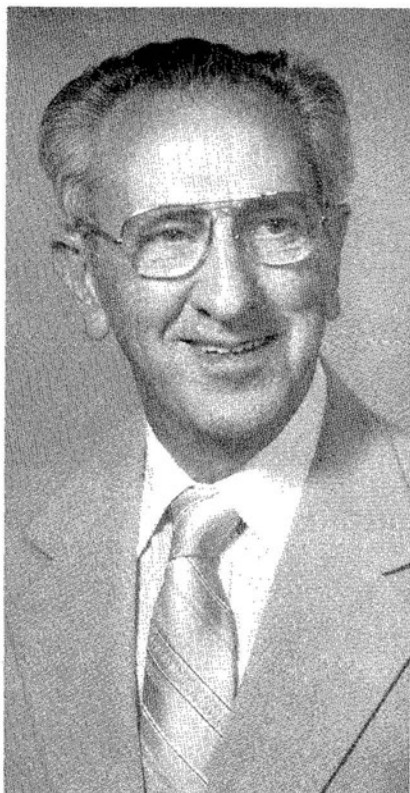

Clarence Knoche
President
Brevard Music Center Association

We welcome all of you to the Brevard Music Center for the 1985 season. The Brevard Music Center Association has been very busy planning for a successful year and a springboard to the 1986 Fiftieth Year celebration. We invite you to participate in this excitement with us by becoming members of our association and by helping us this year and next in many ways.

This year we inaugurated a newsletter about the association and center and vignettes about some individual person from the center. We shall continue this through 1985-86.

A rustic, mountain homestead scene in watercolor was donated by local artist Eleanor Barrett. This is on display at the "Harmony House", and we will make it possible for you to be the owner of the painting by August 11 by making a donation to the association.

The success of our organization is the members donating time and money. We have many new items to show you at "Harmony House". We thank all of you who joined the association this year, making our membership the highest ever — over 300 members. Will you help us make it 500 this year to help celebrate "Fifty" years of Brevard Music Center?

We will continue our program of Music Center Tours of the grounds and will assist in public relations and various support activities. The annual meeting of the association will be held at the Music Center during the first week of August. New officers for the 1986 season will be chosen, and future plans will be discussed. Your participation will be most welcome and appreciated.

The 1985 officers are: Clarence Knoche, President; John Johnson, First Vice President; Linda Candler, Vice President; Joan Morrow, Secretary; Betty McGuire, Treasurer. Directors are: Mary Willson, Jo Ann Keeley, Ralph Williams, Dean Haberkost, Celia Ansley, Carlene Jerome. Committee Chairmen are: Membership, Carol and John Johnson; Ways and Means, Linda Candler; Cookbook Coordinator, Mary Willson; Gift Shop Care & Maintenance, Dean Haberkost; Publicity and Historian, Celia Ansley; Nominating, Jo Ann Keeley; Faculty and Guest Liaison, Mary Connor; Harmony House Sales Directors, Julian and Helen Ronse and Doug Paden.



C O N G R A T U L A T E S
BREVARD MUSIC CENTER
on its 49th season
June 28 through August 11, 1985

The Brevard Chamber Orchestra 1985-86 Season:
September 15
November 10
April 13

For information write:
P.O. Box 1547
Brevard, NC 28712

VIRGINIA TILLOTSON, *CONDUCTOR*
JACKSON PARKHURST, *FOUNDER*

A Distinctive Tradition...

Tony Sirianni

Associate Professor

Winner of the
1980 National
Gershwin
Competition



For years, Brevard College has been recognized for its excellence in music. As a member of the National Association of Schools of Music, Brevard maintains the highest standards in comprehensive music education through a university-parallel program.



*Students study and work closely
with a professional faculty.
Courses of instruction are geared to
careers in music education,
performance, church music, and
music industry, among others.*



**Brevard College
Percussion
Ensemble**



**Charles G.
Vernon**

Bass Trombonist
Philadelphia
Orchestra

Brevard College
Class of '68



Brevard students have transferred to some of the finest music schools in the country including the Curtis Institute, the Juilliard School, and the New England Conservatory. Our graduates are teaching and performing all over the world in such organizations as the Philadelphia Orchestra, the Boston Symphony, the Opera Orchestra in Florence, Italy, and the Metropolitan Opera Company. Join us.



For more information:

**Virginia Tillotson,
Division of Fine Arts
Brevard College
Brevard, North Carolina 28712
(704) 883-8292**

...Brevard College
Electronic Version by CJ Pletzke



The Inn at Brevard

For Relaxed, Elegant Dining

Breakfast daily 8 am-9 am
Lunch Tues.-Fri. 11:30 am-2 pm
Dinner Thurs.-Sat. 5:30 pm-8:30 pm
Sunday Inn Brunch - Noon-3 pm

(Brunch and Dinner by Reservation Only)

Closed Mondays

410 East Main St.
Brevard, NC 28712
704-884-2105

Bed & Breakfast Accommodations

First State Savings & Loan Association, Inc.



212 E. Main St., Brevard, NC (704) 884-2023

WE INVITE YOU TO USE THESE SERVICES & FACILITIES

- 6% Passbook Savings
- Insured Savings Certificates
- Regular Interest Bearing Checking Accounts (5.75% & 7% Accounts)
- Super "NOW" Checking Accounts
- Money Fund Checking Accounts
- Home Mortgage Loans
- Home Construction Loans
- Installment Consumer Loans
- Safe Deposit Boxes
- Travelers Checks
- Direct Deposit of Social Security & Other Retirement Checks
- Mortgage Life — Accident and Health Insurance
- Drive Up Window
- MasterCard & Visa Credit Cards
- Other Services

MUSIC *at* UMBC



In suburban Baltimore — just minutes from the new Meyerhoff Symphony Hall and less than an hour from Washington, D.C. and all of the musical and other cultural fare available there — the University of Maryland Baltimore County (UMBC) offers challenging and varied undergraduate and graduate music programs strong on performance opportunities. (There are 21 vocal and instrumental ensembles on campus, including a 75-member symphony orchestra.)

UMBC offers a bachelor's degree (B.A.) in Composition,

Ethnomusicology, Music History and Criticism, Performance, and Performance-Literature.

M.A. and Ph.D. programs are available in Ethnomusicology. UMBC also has a combined B.A. degree in the visual and performing arts plus what's called an Option II (self-designed) major.

For more information, please write to:

Music Department

University of Maryland Baltimore County (UMBC)
Catonsville, MD 21228 Phone: (301) 455-2942

THE BACH FESTIVAL SOCIETY
OF WINTER PARK

Announces the 51st Annual

**BACH
FESTIVAL**

FEBRUARY 20, 21, and 22, 1986

Featuring
J.S. Bach
St. John Passion
and
Joseph Haydn
Creation

SOLOISTS

Lucy Sheldon, *Soprano*
Diane Curry, *Mezzo-Soprano*

William McDonald, *Tenor*
Gary Kendall, *Bass*

Ward Woodbury
Music Director and Conductor

For information please write:
Bach Festival
Rollins College
Winter Park, Florida 32789

GREYLOGS

Our 9th season of distinguished dining

Cocktails and Dinner
Tuesday through Saturday

Carolina Hunt Breakfast
on Sunday

by reservation only
803-836-3164

Highway 276
Caesar's Head, South Carolina
Thirteen Miles South Of Brevard

GOOD FOODS
FOR THE HOME



Where Satisfaction is the Most Important
Thing we Sell



**Brevard Federal
Savings & Loan
Association**

132 S. Caldwell Street, Brevard, N.C. • 884-2951



ADVICE YOU CAN COUNT ON FROM THE BANK YOU CAN TRUST.™

SERVING BREVARD AT
122 SOUTH BROAD STREET.



Member FDIC...And Your Community.

©1982 First Citizens Bank & Trust Company

THE **University of Georgia**

SCHOOL OF MUSIC

Artist faculty of 50
Resident faculty string Quartet
and Brass/Woodwind Quintets
Undergraduate and graduate
degrees in Performance,
Therapy, Music Education,
Composition, Theory,
History/Literature

Write: Ralph Verrastro, Director
School of Music
The University of Georgia
Athens, GA 30602



James C. Gaither & Associates

Real Estate - Insurance

34 south broad street
P.O. box 1560
brevard, nc 28712

bus. (704) 884-2916
res. (704) 884-2468

HARRIS HARDWARE

Two Locations:

BREVARD
123 W. Main St.
883-2103

ETOWAH
Etowah Shopping
Center
891-7400

Clothing Care Center

COIN OPERATED LAUNDRY

You Do It or We Do It

Cleanest and Best Equipped
Laundromat in Brevard

883-9946

We Also Do Dry Cleaning

Monday through Saturday:
8:00 a.m. - 10:00 p.m.

Sunday:
9:00 a.m. - 9:00 p.m.

ATTENDANT ON DUTY

306 S. Broad St. (Next to McCosh's Galaxy)

A.W. Bardwell
Owner



FLAT ROCK PLAYHOUSE

FLAT ROCK, NORTH CAROLINA
Cavalcade of Broadway Comedy Hits

70th Season of Theatre Magic

June 18 - August 31

*Home of the Nationally Acclaimed
Vagabond Players*

The State Theatre of North Carolina

Performances

Tuesday thru Saturday . . .

8:30 p.m.

Wednesday-Saturday Matinees . . .

2:30 p.m.

704/693-0731

Free Performances of Carl Sandburg's Productions
Carl Sandburg Home
National Historic Site
Mid-June - Mid-August
704/693-4178

University of Cincinnati • College-Conservatory of Music



CCM Philharmonia practicing in Carnegie Hall for their March, 1985, concert

"The Cincinnati Philharmonia, consisting of students at the University of Cincinnati College-Conservatory of Music, came to Carnegie Hall March 4 and gave one of the best-played orchestral concerts New York has heard this season."

Leighton Kerner, *the Village Voice*

"... the student-staffed Cincinnati Philharmonia played superbly."

Bill Zakariasen, *New York Daily News*

"... one of this country's leading conservatories."

John Rockwell, *the New York Times*

Audition Dates for Entrance Fall, 1986 CINCINNATI

Atlanta	January 18, 1986
Chicago	February 7*
Cleveland	February 8
	March 7*
	March 8
	February 25
	February 27
	March 13
	March 14
	February 17
	February 28
	February 4
	February 26
	February 18
	March 14
	February 26
	February 5

You are invited to meet with our representative, Mr. Paul Hillner, at Brevard's annual College-Conservatory day on Friday, August 9.

For audition/application information, contact:

W. Harold Laster
Assistant Dean for Admissions
& Academic Services
College-Conservatory of Music
University of Cincinnati
Cincinnati, OH 45221-0003
(513) 475-5462

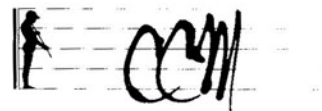

Electronic Version by C.J. Pletzke

AT
Furman
**YOU GET BOTH:
MUSIC and an
EDUCATION**

A degree in music at Furman University involves more than music education. It combines comprehensive music training with the study of English, history, math, the physical and social sciences and the other arts. It prepares you for a career in music and gives you a background of general knowledge essential in any profession.

At Furman you may work toward the Bachelor of Arts degree in music or the Bachelor of Music degree in performance, music theory, music education, church music and piano pedagogy. You may perform in any of Furman's ten music ensembles, including the renowned Furman Singers, the 200-piece marching band or the 75-member orchestra.

For more information, contact:

Dr. Frank Little
Chairman
Music Department
Furman University
Greenville, S.C. 29613
803 294-2086

FURMAN
UNIVERSITY



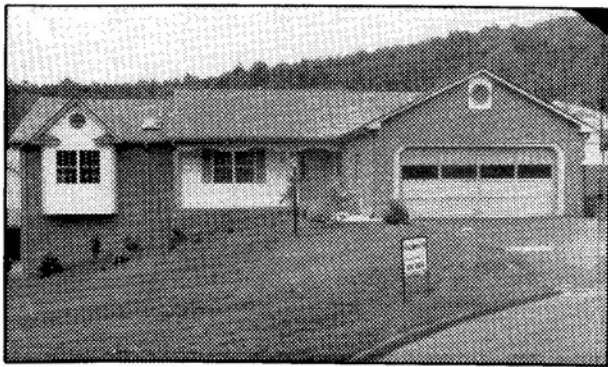

Enjoy life in style in this 3 bedroom 2 bath home. Full basement and attached two car garage for convenience and storage. Enjoy the mountain view on your screened deck or from your bow window in the dining room. Luxury and quality throughout. \$95,600.

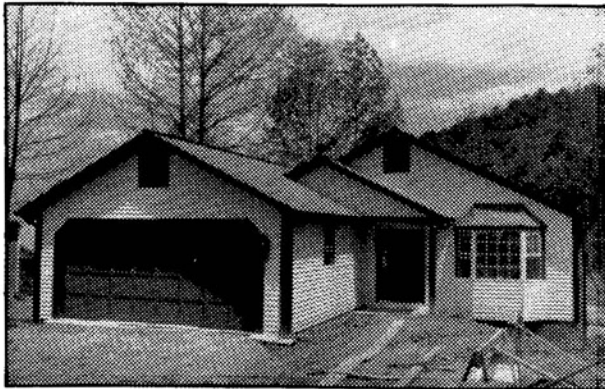

Perfect for you! Two large bedrooms, one with a bay window. Great room opens onto the screened deck and a sun deck. Oversized two car garage on main level of home for your convenience. The large eat-in kitchen has luxury oak cabinets, a double self-cleaning range, dishwasher, disposal, icemaker, and refrigerator. A true value for only \$77,350.

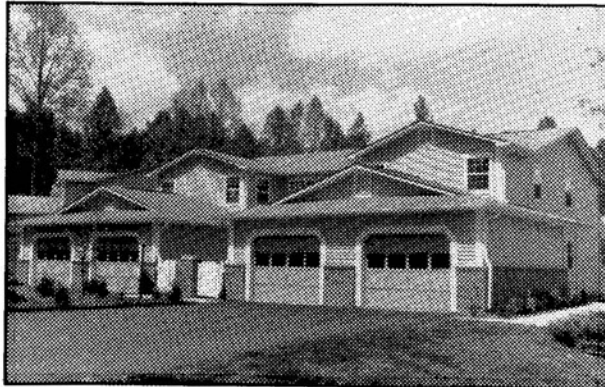

Lake Homes: Free yourself from worries. Enjoy freedom from maintenance in your condominium home overlooking the Waterford Lake and near the pool and tennis of the Waterford Club. Enjoy the convenience of an attached garage and a screened deck. Mirrored closet doors, skylights, and fireplaces are but a few of the quality features found in these homes. From \$67,400.

A Neighborhood of Distinction...

Waterford
PLACE

Adjacent the Brevard Music Center
Model Home Open Weekdays, 10-5, Sat. & Sun. 1-4

884-4543

Built by the Thompson Co.

Electronic Version by CJ Pletzke

PROTECT YOUR PIANO



with the
PIANO LIFE SAVER® SYSTEM

by

DAMPP-CHASER®

STOP

- Tuning Instability
- Sticking Keys
- Cracked Sound Boards
- Rusty Strings
- Sluggish Action

Arrange with your Tuner or Piano Dealer
for a low cost installation today.

All pianos at Brevard Music Center
are protected with Damp-Chasers.

BOYD



PONTIAC • CADILLAC • BUICK

*see us for ALL your
automobile needs ...*

FIVE POINTS • HENDERSONVILLE

PHONE 693-3461

ASHEVILLE 252-4687

Belmont College School of Music

Nashville, Tennessee 37203

ENSEMBLES

Oratorio Chorus
Belmont Chorale
Chapel Choir
Consort Singers
Company
Opera
Music Theater
Belmont Band
Jazz Ensemble
Guitar Ensemble
Percussion Ensemble
Small Ensembles
Collegium Musicum

DEGREE PROGRAMS

Bachelor of Arts Degree

- Music Major

Bachelor of Music Degree

- Church Music Major
- Commercial Music Major

Emphases in

- Performance
- Composition & Arranging
- Music Business

- Music Education Major
- Performance
- Piano Pedagogy Major
- Theory and Composition Major

ADVANTAGES OF SELECTING BELMONT

- Nationally accredited programs of study
- Outstanding, dedicated faculty
- Low teacher-student ratio
- Professional music curriculum
- Master class and artist series
- Nashville cultural activities
- Variety of ensembles

Numerous scholarships are available for talented entering students. Audition requirements and audition dates are available upon request.



FOR MORE INFORMATION, CONTACT:

Dean, School of Music
Belmont College
Nashville, TN 37203
(615) 383-7001, ext. 408

We are proud to be part of the BREVARD TRADITION



2979 Peachtree Rd., N.E.
Atlanta, GA. 30305
(404) 237-8641



Salutes the Arts

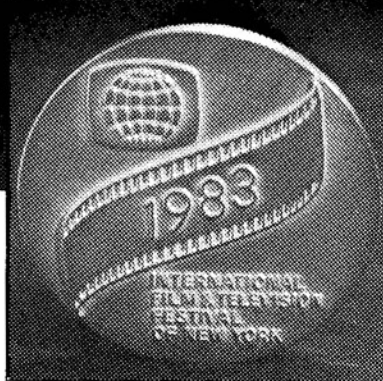

WSPA-TV 7 has a long standing commitment to the performing arts. Television productions that have been recognized as outstanding programs by the public and fellow broadcasters are what TV 7 strives for. "Dreams Can Come True" and "How Do You Get to Carnegie Hall?" have featured area artists striving for success in New York City.

Currently in production is a new special featuring Brevard Music Center.



WSPA-TV

References furnished on request

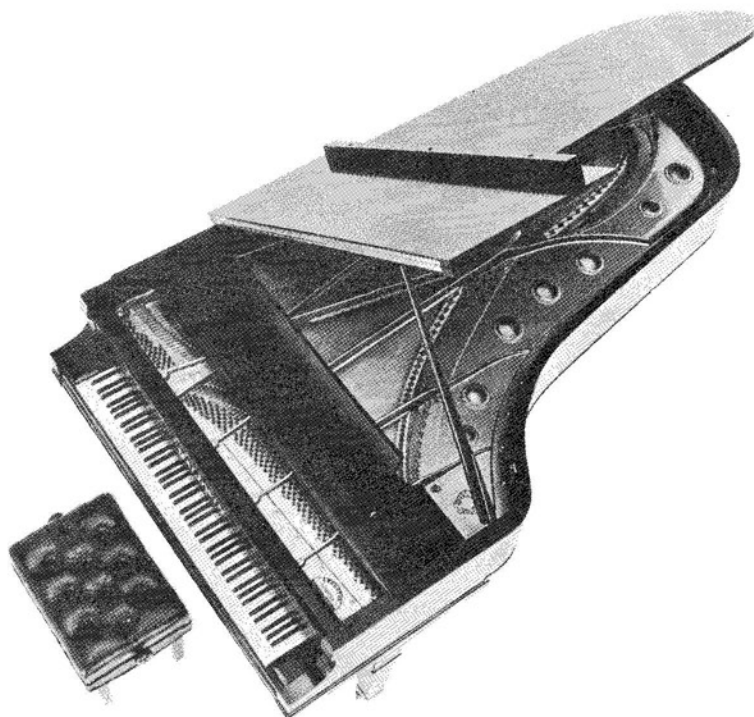

Aspen Music School and
Festival
Burt Bacharach
David Bar-Illan
Berkshire Music Center
and Festival at Tanglewood
Leonard Bernstein
Jorge Bolet
Boston Pops Orchestra
Boston Symphony Orchestra
Brevard Music Center
Dave Brubeck
David Buechner
Chicago Symphony Orchestra
Cincinnati Symphony
Orchestra
Aaron Copland
John Corigliano
Jeanne-Marie Darré
Ivan Davis

Delphin and Romain
Peter Duchin
Raymond Dudley
Ferrante and Teicher
John Green
Hollywood Bowl
Dick Hyman
Interlochen Arts Academy
and National Music Camp
Henry Janiec
Billy Joel
David Korevaar
Ruth Laredo
Liberace
Panayis Lyras
Adele Marcus
Marian McPartland
Zubin Mehta
Mitchell-Ruff Duo
Marilyn Neeley

Seiji Ozawa
Pamela Mia Paul
Philadelphia Orchestra
André Previn
José Ramos-Santana
Ravinia Festival
Santiago Rodriguez
Gustavo Romero
Kathryn Selby
George Shearing
Bobby Short
Leonard Shure
Abbey Simon
Georg Solti
Claudette Sorel
Michael Tilson Thomas
Beveridge Webster
Earl Wild
John Williams
Over 200 others

 **Baldwin®**

Electronic Version by CJ Pletzke

Your Gift Means a Lot!

The Brevard Music Center receives over one-half of its operating costs through tax-deductible contributions from many benefactors.

May we also count on YOUR GIFT?

YOUR GIFT can multiply itself many times. Some companies, for instance, match their employees contributions to selected prestigious institutions like the Brevard Music Center. This year YOUR GIFT also may be used to release funds appropriated by the North Carolina General Assembly to assist with capital expansion.

YOUR GIFT may be designated for:

Scholarships - To provide assistance to about 65% of our BMC students.

Operating Support - This unrestricted contribution determines our overall standard of excellence.

Building Fund - Our 130 acres of land have 119 buildings which must be maintained or replaced.

Gina Bachauer Artist Chair - Established in 1980, this special endowment fund enables selected prestigious artists to extend the time that they spend performing and teaching at the Center.

The BMC Memorial Scholarship Endowment - This scholarship fund has been established to memorialize individuals who have had an interest in the Music Center. Individuals so honored will be listed in the BMC Souvenir Program Book as will the annual contributors. (Please see page 23 in the Program Book)

General Endowment - The Music Center, like most educational institutions, must have a significant endowment fund to insure its future. YOUR GIFT in this area provides long-term support.

YOUR GIFT is tax-deductible - of course.

Make your check payable to:

The Brevard Music Center

P.O. Box 592

Brevard, NC 28712

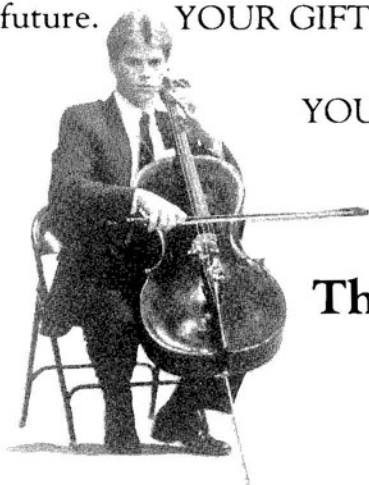

ANNOUNCING:

*Major new full-tuition and partial-tuition **scholarships** for undergraduate and graduate student musicians! Available for Fall 1985 and Fall 1986.*



FOR INFORMATION, WRITE:

SCHOLARSHIP FUND

ESTHER BOYER COLLEGE OF MUSIC 012-00

TEMPLE UNIVERSITY

PHILADELPHIA, PA 19122

COLLEGE OF MUSIC ALUMNA KATHERINE CIESINSKI IN PERFORMANCE WITH THE UNIVERSITY CHOIRS AND ORCHESTRA
AT THE ACADEMY OF MUSIC, PHILADELPHIA, PA.



Opera Notes

"BARBER OF SEVILLE"

Along a street in 17th century Seville stands the fine house of Dr. Bartolo, the shutters tightly drawn and bolted. Within, the old Doctor zealously guards his beautiful ward Rosina from all suitors, intending to marry her himself and acquire her sizable fortune.

Collaborating in this plot is one Basilio, teacher of music to the fair Rosina and more a master of sly intrigue than of the keyboard.

Despite precautions, the Count Almaviva has caught sight of Rosina, has fallen in love with her, and serenades her beneath her balcony window. He pretends to be 'Lindoro,' a poor student. He has already written to her, as such.

The town barber, Figaro, suggests a quicker way to meet the lady would be to disguise himself as a drunken soldier and demand billeting within Bartolo's house.

Meantime, Rosina has answered 'Lindoro's' note with tender affection. . . and Bartolo has become suspicious. Basilio tells him the Count has been seen in the neighborhood, and their next course is to spread evil rumors about the nobleman's character to force his withdrawal.

Figaro pleads 'Lindoro's' case to Rosina and she gives him another letter to deliver to her suitor. . . The Count, disguised as a drunken soldier, enters with a letter of his own for her. Dr. Bartolo orders his arrest. But on learning his true identity the arresting officers release the Count — and he tries again.

This time the Count gains admittance by posing as a substitute music teacher, saying that Basilio is ill and has sent him. As the "music lesson" progresses, Figaro elaborately suds and shaves the old Doctor whilst the lovers make plans for elopement. He also snitches the balcony key.

Entrance of the teacher Basilio threatens the ruse but he is quickly bribed, and departs.

Bartolo finds out how badly he's been duped, and in his rage he plays his last card . . . he convinces Rosina that her lover is commissioned to abduct her and deliver her to the wicked Count Almaviva. She believes him, is infuriated, and directs him to arrest 'Lindoro' and Figaro when they return. She will then marry the old Doctor.

Bartolo triumphantly rushes out for the police—and a marriage broker.

Lindoro (the Count) and Figaro use the balcony key to enter as planned, and Rosina meets them with a scorching torrent of abuse. The Count then reveals his true identity.

As they embrace at last, Basilio pops in with the papers to unite the Doctor and Rosina, but with the aid of a pistol is persuaded to do the honors for the lovers instead.

When the Doctor hurries in with more police it's too late. Or is it? . . . The ecstatic Rosina turns over her inheritance to the old scoundrel.

If there's a moral to the story—could it be that: Right or wrong, persistence leadeth to its own reward, in the end.

Thursday, June 27, 7:30 PM

Program 1

OPERA DRESS REHEARSAL

A working rehearsal of the week's opera. Individual tickets available. Season subscribers may exchange their performance tickets for dress rehearsal tickets. All seats are reserved.

Friday, June 28, 8:15 PM

Program 2

BREVARD MUSIC CENTER ORCHESTRA

Henry Janiec, *Conductor*

Marilyn Neeley, *Pianist*

Dvorak Carneval Overture
Mozart Piano Concerto in B-Flat Major, K. 595
Tchaikovsky Symphony VI ("Pathétique")

Saturday, June 29, 8:15 PM

Program 3

OPERA

THE BARBER OF SEVILLE

Music by Rossini Book by Sterbini

WITH

Jacquelyn Culpepper As Rosina
William McDonald as Count Almaviva
Bruce Schoonmaker as Dr. Bartolo

All other roles taken by members of the Brevard Opera Workshop. Chorus and Orchestra from the musical organizations of the Brevard Music Center.

PRODUCTION STAFF

Producer John Richards McCrae
Director Val Patacchi
Conductor Henry Janiec
Designer Paul Sweeney
Choreographer Barbara Ferguson
Chorus Master Mary Nell Saunders
Coaches Thomas Reilly
Mildred Ragis
Stage Manager Daniel Herman
Technical Director Terry Price
Master Electrician Julia Booth
Electrical Assistant Linda Grimes
Sound Engineer William G. Boggs, Jr.
Costume Director Patricia Grice
Props Manager Ellen Wharton
Set Crew John Coulter
Steven Cureton
Kevin Dunayer
Kenneth Kirby

Entire production by staff and students of the Brevard Music Center Opera Workshop.

Sunday, June 20, 3:00 PM

Program 4

BREVARD MUSIC CENTER ORCHESTRA

Henry Janiec, *Conductor* Sarah Reese, *Soprano*

Mozart Marriage of Figaro Overture
Barber Knoxville Summer 1915
Wagner Good Friday Spell, from "Parsifal"
Wagner Introduction to Act III, from "Lohengrin"
Verdi D'Amor sull'ali rosee from "Il Trovatore"
Verdi E Strano; Sempre Libera, from "La Traviata"
Rimsky-Korsakov Suite from "Coq d'Or"

Listen Carefully

Nature's symphony is here,
big as all outdoors.

Listen Carefully.

The sound is twin waterfalls
cascading one hundred
and ten feet down the
shimmering rock face.

And see it from the
Observation Deck at the top
of the falls.

Connestee Falls is a Private
Residential/Recreational
Community featuring:

24-hour security

Championship 18-hole
golf course

Club House with Lounge and
Dining Room

Four Lakes

Tennis Courts

Swimming Pool

Nature Trails.

If you have time, ask for
an escorted tour of
Connestee Falls and see our
Villas and Model Homes
built by Fordco, our
community builder.

CONNESTEE FALLS REALTY

P. O. Box 512

Brevard, NC 28712

704-885-2015

HOMES, HOMESITES, RENTALS

FORDCO, INC.

A Realtec Community Builder

704-885-2610



Bestsellers
Children's Books
Maps & Guidebooks
Magazines
Unique Greeting Cards



College Plaza • Brevard



Lenoir-Rhyne College

- Three Degrees
- Outstanding Faculty
- Performance Opportunities in A Cappella Choir, Vocal and Wind Ensembles, Marching and Jazz Bands, Western Piedmont Symphony

L-R graduates have entered a variety of career fields, as well as continuing their educations at top graduate schools.

Contact: **E. Ray McNeely, Jr.**
Chairman, Music Department
Lenoir-Rhyne College
Hickory, N. C. 28603
704/328-1741

Monday, July 1, 8:15 PM

Program 5

CHAMBER MUSIC CONCERT *The Artist-Faculty of the Brevard Music Center*

Handel Passacaglia for Violin and Violoncello
Vivaldi Trio Sonata for Flute, Oboe, Continuo
Mozart Quintet in E Flat Major, K. 407
Roussel Trio for Flute, Viola, Violoncello
STRAUS AUDITORIUM

Tuesday, July 2, 8:15 PM

Program 6

YOUTH ORCHESTRA David Becker, *Conductor* **SYMPHONIC BAND** Jamie Hafner, *Conductor*

Mozart Dream of Scipione Overture
Jacob A Noyse of Minstrells
Berlioz March to the Scaffold
Sousa El Capitan March
Strauss Allerseelen
Erickson A Stravinsky Suite
McBeth Masque

Wednesday, July 3, 4:30 PM

Program 7

RECITAL **THE STUDENTS OF THE BREVARD MUSIC CENTER** (Program to be announced) **STRAUS AUDITORIUM**

Wednesday, July 3, 8:15 PM

Program 8

CHAMBER MUSIC CONCERT The Artist-Faculty of the Brevard Music Center

Mozart Trio in E Flat Major, K.498
Brahms Sonata for Violin and Piano, Op. 100
Faure' Piano Trio in D Minor, Op. 120
STRAUS AUDITORIUM

Thursday, July 4, 7:30 PM

Program 9

OPERA DRESS REHEARSAL

A working rehearsal of the week's operetta. Individual tickets available. Season subscribers may exchange their performance tickets for dress rehearsal tickets. All seats are reserved.

THE PINES Country Inn

Real Country Cooking

Served Family Style
Monday - Saturday 6 - 7 P.M., Sunday 1 - 2:30
Reservations Please

Lodging Available

Rates include Breakfast and Dinner

(704) 877-3131

Located on Hart Rd. in Little River Valley. Take US64 to Penrose, turn at Triangle Stop 4.7 miles just past Pisgah Forest Farms to Pines sign.

or
Follow Old Hendersonville Rd. off 276 & 64 out of Brevard to power sub station - Turn right to fork - bear right and follow paved road to the Pines sign at foot of drive.

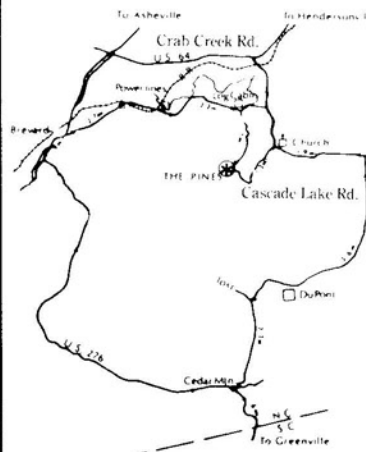

L A W R E N C E

Conservatory of Music

*A conservatory of music
in a liberal arts setting.*



Celebrating the Bach Tercentenary
High school musicians may send for
a complimentary Bach poster.

Write: Dean of Admission, Lawrence University,
Appleton, Wisconsin 54912 Call: (414) 735-6300

Everything you want for breakfast!

Wake Up To Shoney's Breakfast Bar

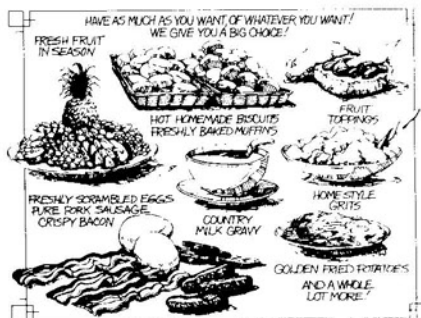

Weekdays till 11 AM, weekends and holidays till 2 PM.

SHONEY'S America's Dinner Table

Asheville Hwy., Brevard, N. C.
PHONE 884-2949

Opera Notes

"THE GONDOLIERS"

The years before the opening of the action, when Casilda (the heroine) was yet a baby, she and the infant heir to the throne of Barataria were married. Shortly thereafter he disappeared, supposedly abducted to Venice by the Grand Inquisitor, Don Alhambra, and there brought up. After the insurrection the throne of Barataria became vacant and Casilda's father, the somewhat moth-eaten Duke of Plaza-Toro, wished to establish his daughter as the Queen. Accompanied by his wife, daughter and Luiz, his attendant, he went to Venice in search of his daughter's missing husband.

As the curtain rises, a chorus of "contadine" (peasant girls) are waiting for the two leading gondoliers, Giuseppe and Marco, to come and choose their brides. By a sort of blindman's bluff, they choose Tessa and Gianetta; and they all dance off to the altar.

The Duke of Plaza-Toro then arrives in Venice, and tells Casilda about her childhood marriage. Luiz and Casilda (who are secretly in love) accordingly renounce their love. Don Alhambra appears to tell them the person they are seeking is either Giuseppe or Marco. He will send for the nurse who took care of the infant prince: surely she will be able to tell which one it is. Meanwhile, Giuseppe and Marco are to go to Barataria and rule jointly.

The two men are overjoyed at the prospect; and, with plans for instituting an ideal state in Barataria, they set sail. Tessa and Gianetta must remain behind, with the vague promise from Don Alhambra that they may later join their husbands, and that one of them will then be Queen.

ACT II is set in Barataria, where Giuseppe and Marco have established their extremely limited monarchy. Everything seems to be going well, except for the fact that they miss their wives. Suddenly, Tessa and Gianetta appear, having become impatient and made the trip to Barataria in spite of Don Alhambra's injunction. General happiness now reigns, and all dance a "cachucha."

A slight cloud appears on the horizon when Don Alhambra enters to point out the weaknesses of Giuseppe's and Marco's government. When he learns that Tessa and Gianetta are there, he tells them about the prince's infant marriage. This revelation is a heavy blow to the two women; for not only is neither of them to be Queen, but also one of them is not married at all. The Duke of Plaza-Toro enters and attempts to teach Giuseppe and Marco some court etiquette. At length, the nurse of the baby prince arrives; she discloses that neither Giuseppe nor Marco is the rightful heir, but Luiz. Thus Casilda is united with the man she loves, and Giuseppe and Marco may return to their wives and gondolas.

Friday, July 5, 8:15 PM

Program 10

OPERETTA

THE GONDOLIERS

Book by W.S. Gilbert Music by Arthur Sullivan

WITH

Ross Magoulas as The Duke of Plaza-Toro

All other roles taken by members of the Brevard Opera Workshop. Chorus and Orchestra from the musical organizations of the Brevard Music Center.

PRODUCTION STAFF

Producer-Director John Richards McCrae

Conductor Mary Nell Saunders

All other production staff as listed in Program 3, June 29. Entire production by staff and students of the Brevard Music Center Opera Workshop.

Saturday, July 6, 8:15 PM

Program 11

POPS CONCERT

A SALUTE TO ARTHUR FIEDLER

BREVARD MUSIC CENTER ORCHESTRA

Henry Janiec, *Conductor*

The first of three pops concerts for the season will salute the great Arthur Fiedler, conductor of the Boston Pops Orchestra for a half-century. The program will include selections featured by Mr. Fiedler throughout the years.

Sunday, July 7, 3:00 PM

Program 12

TRANSYLVANIA SYMPHONY ORCHESTRA

Robert Gerle, *Conductor* Glenn Dicterow, *Violinist*

Brahms Academic Festival Overture
Bruch Violin Concerto No.1
Mendelssohn Symphony V ("Reformation")

Monday, July 8, 8:15 PM

Program 13

WIND ENSEMBLE

William Pharris, *Conductor*

Sousa Washington Post March
Rossini Ballet Music from "William Tell"
Frescobaldi Toccata
Dello Joio Satiric Dances
Ward America, The Beautiful
Arnold English Dances for Band
Tchaikovsky Marche Slave

Tuesday, July 9, 8:15 PM

Program 14

YOUTH ORCHESTRA

David Becker, *Conductor*

SYMPHONIC BAND

Jamie Hafner, *Conductor*

Tchaikovsky Russian Choral and Overture
Beethoven Symphony I, Mvt. 1
Silverman Tenso, Afternoon Music for Orchestra
Grieg Norwegian Dances
Halvorsen Entry March of the Boyares
Nelson Savannah River Holiday
Milhaud Suite Francaise

Baldwin is the official piano of the Brevard Music Center

Electronic Version by CJ Pletzke



The planned community in the Western Carolina Mountains with an Audubon tradition. 1,000 lush acres with lakes, views, golf course and all amenities. A sanctuary for people and other living things for over 25 years. Located 8½ miles south of Brevard, N.C. on Hwy. 276. Wooded homesites from \$12,000. Spacious condominiums from \$55,000. Quality, custom home construction from our designs or yours. Inquire today.

Sherwood Forest

Sherwood Forest, P.O. Box 156-SLF, Cedar Mountain, NC, 28718, (704) 885-2091



Pisgah Inn
Peak Of The Parkway
Mile Marker 408
Blue Ridge Parkway
(704) 235-8228

Gift Shop
Lodging

Gas

Fine Dining
Camp Store

The University
of Southern
Mississippi



School of Music

The School of Music is known for the quality of its programs, its faculty and students.

Undergraduate Performance Awards of up to \$1,000.00 per year, plus out-of-state waiver in keyboard, strings, voice, winds, brass, and percussion.

**GIVE YOURSELF A
SOUTHERN ADVANTAGE**

Write to:
Ronald McCreery, Director
School of Music
University of Southern Mississippi
Southern Station, Box 5081
Hattiesburg, MS 39406-5081



AA/EOE

SUNSET MOTEL

- AIR CONDITIONED
- ROOM PHONES
- COLOR CABLE T.V.
- OPEN YEAR ROUND



Phone
704-884-9106

Owned & Operated by
MR. & MRS. FRANK HARMON
HIGHWAY 64 - S. BROAD ST.
BREVARD, N.C.

**Limestone
College**
...where the difference
is you.



*Serving our students in music
and music education
*Accredited by the National
Association of Schools of Music

For More Information Contact:

Dr. Russell Patterson, Chairman
Division of Fine Arts
Limestone College
Gaffney, SC 29340
(803)489-7151

Wednesday, July 10, 4:30 PM

Program 15

RECITAL

THE STUDENTS OF THE BREVARD MUSIC CENTER

(Program to be announced)

STRAUS AUDITORIUM

Wednesday, July 10, 7:00 PM

Program 16

LECTURE

Ron Nelson, *Composer*

The first of three open lectures by the Music Center's distinguished
composer-in-residence for the 1985 season. The event is open to the public.

STRAUS AUDITORIUM

Wednesday, July 10, 8:15 PM

Program 17

CHAMBER MUSIC CONCERT

THE BREVARD FESTIVAL TRIO

Won-Mo Kim, *Violinist*

Hans-Eduard Schmettau, *Cellist*

Marilyn Neeley, *Pianist*

Mendelssohn Trio in C Minor, Op. 66
Tchaikovsky Trio in A Minor, Op. 50

STRAUS AUDITORIUM

Thursday, July 11, 7:30 PM

Program 18

OPERA DRESS REHEARSAL

A working rehearsal of the week's operas. Individual tickets available.
Season subscribers may exchange their performance tickets for dress
rehearsal tickets. All seats are reserved.



Baldwin is the official piano of the Brevard Music Center

Electronic Version by CJ Pletzke

East Carolina University School of Music

Greenville, North Carolina



Charles E. Stevens, Dean

*Audition dates for scholarships
and admission:*

November 22, 1985
January 17, 1986
February 14, 1986
March 21, 1986
April 18, 1986

For further information and application procedures for scholarships and admission, write Dr. Brad Foley, Assistant Dean, A.J. Fletcher Music Center, East Carolina University, Greenville, North Carolina 27834-4353.

FACULTY. *Keyboard:* Charles Bath, Kerry Carlin, Donna Coleman, Henry Doskey, Richard Lucht, John O'Brien, Paul Tardif, Piano; E. Robert Irwin, Organ. *Voice:* Antonia Dalapas, Donna Dease, Edward Glenn, Clyde Hiss, Charles Moore, Gladys White. *Instrumental:* Herbert Carter, Bands; Robert Hause, Orchestra; Tom Goolsby, Marching Pirates; Rodney Schmidt, Paul Topper, Violin, Viola; Selma Gokcen, Cello; Winston Jack Budrow, String Bass; James Searl, Barry Shank, Trumpet; George Broussard, Trombone; David Lewis, Tuba; James Parnell, French Horn; Beatrice Chauncey, Flute; Deborah Chodacki, Clarinet; Brad Foley, Saxophone; David Hawkins, Oboe; Kim Peoria, Bassoon; Harold Jones, Percussion. *Music Education:* Rhonda Fleming, Rosalie Haritun, George Knight, Charles Schwartz, Ruth Shaw, Ralph Shumaker. *Music Therapy:* Ruth Boxberger, Rosemary Fischer. *Theory-Composition:* Joseph Distefano, Otto Henry, Everett Pittman, Mark Taggart, Brett Watson.

Imperial



Travel Agency, Inc.

Personalized Travel Service For . . .
Airlines • Hotels • Steamships • Tours
• Cruises • Amtrak • Vacations
• Groups • Student Tours • Bus Tours
• Foreign Car Sales & Rentals

*Located at Imperial Motel
Asheville Highway, Brevard*

Phone 704-884-2925

All Major Credit Cards Accepted **Electronic Version by CJ Pletzke**

GROWING... to serve you better!

In 1934, FIRST FEDERAL's first office was established to take savings deposits and make home loans.

Today, with 12 locations in five counties, it still does that, and also offers a wide range of other services...from personal checking accounts (with features like Home Banking) to consumer loans - even auto loans for new and used cars. There are automated teller machines, financial planning services, and now, commercial accounts.

Although much has changed since 1934, some things never will...FIRST FEDERAL's commitment to its community and its genuine concern for your financial security.



206 West Main Street • Brevard, N.C. • 884-2097

First Federal
OFFICES IN BUNCOMBE, HENDERSON, McDOWELL,
POLK AND TRANSYLVANIA COUNTIES.



Opera Notes

"CAVALLERIA RUSTICANA"

Soon after dawn a small Sicilian village comes to life as a cheerful crowd of villagers prepare for Easter mass. The young peasant, Santuzza, enters to ask the aged innkeeper, Lucia, for news of her son, the girl's former lover, Turridu. The carter, Alfio, now enters gaily singing of his beloved horses and his new wife, Lola. Alfio admits that Turridu has been seen near the house. After the Easter hymn Santuzza confesses to Lucia that Turridu has deserted her for the carter's wife, Lola, whom he had loved in his youth. Forbidden by excommunication to enter the church with her friends, Santuzza accosts the returning Turridu and detains him while Lola minces in singing her famous ditty and throws him a flower on the way to church. Santuzza vainly begs Turridu to return to her. He hurls her to the ground and goes off to join Lola in church. Desperate with jealousy Santuzza, torn by guilt, rushes after him. After the Intermezzo the congregation assembles in the square and Turridu leads them in a toast to Lola. The infuriated carter breaks in and challenges Turridu to fight him with daggers. The crowd disperses leaving Turridu alone with his mother, Lucia, to whom he bids farewell and asks her to protect Santuzza should he be slain. Turridu runs off the stage to fight Alfio. A distant murmur is heard outside and a woman runs on stage with the news, "Neighbor Turridu has been killed."

Opera Notes

"GIANNI SCHICCHI"

The grasping relatives of the wealthy Buoso Donati gather at his deathbed in 13th century Florence to mourn his loss and investigate his bequests. Young Rinuccio finds the will and exacts a promise from his aunt to let him marry his beloved Lauretta if there is money enough left to them. The will is read and the relatives find Donati has left his money to the church. The relatives now weep in earnest. Rinuccio suggests that Lauretta's father, Gianni Schicchi, be sent for as he is a shrewd man and perhaps he can help them get the will changed. Lauretta and Schicchi arrive and Gianni agrees to impersonate Donati and rewrite his will. The body of Donati is removed from the bed and Dr. Spinelloccio not knowing his patient is dead arrives to ask after his health. Schicchi simulates the voice of the dead man and convinces the doctor that he should come back later. Then Schicchi puts on Donati's night cap and gown and sends for the notary to dictate a new will. The relatives beg and bribe Schicchi to leave them Donati's property, but when the notary arrives and Schicchi dictates the new will he leaves most of the property to himself. No sooner is the notary out of the house than the relatives begin to pillage all the property they can carry away with them. But the lovers are happy as Schicchi has provided them with a dowry. As the curtain falls Schicchi steps in front of it and asks the audience to render a verdict of "Not Guilty."

Friday, July 12, 8:15 PM

Program 19

OPERAS

CAVALLERIA RUSTICANA

Music by Mascagni

Book by Targioni-Tozzetti and Menasci

GIANNI SCHICCHI

Music by Puccini

Book by Forzano

WITH

Garry Grice as Turridu

Bruce Schoonmaker as Schicchi

All other roles taken by members of the Brevard Opera Workshop. Chorus and Orchestra from the musical organizations of the Brevard Music Center.

PRODUCTION

Producer John Richards McCrae

Directors

For "Cavalleria Rusticana" John Richards McCrae

For "Gianni Schicchi" Val Patacchi

Conductor Henry Janiec

All other production staff as listed in Program 3, June 29. Entire production by staff and students of the Brevard Music Center Opera Workshop.

Saturday, July 13, 8:15 PM

Program 20

TRANSYLVANIA SYMPHONY ORCHESTRA

Robert Gerle, *Conductor*

Richard Lalli, *Baritone*

Bach Suite No. 3 in D Major
Ravel Don Quichotte A Dulcinee
Copland Old American Songs
MacDowell Suite No. 2 ("Indian")

Sunday, July 14, 3:00 PM

Program 21

BREVARD MUSIC CENTER ORCHESTRA

Henry Janiec, *Conductor*

Horacio Gutierrez, *Pianist*

Beethoven Prometheus Overture
Chopin Piano Concerto II
Brahms Symphony I

Monday, July 15, 8:15 PM

Program 22

CHAMBER MUSIC CONCERT

The Artist-Faculty of the Brevard Music Center

Ravel-Jones Le Tombeau de Couperin
Schubert Quintet in A Major, ("Trout"), Op. 114

STRAUS AUDITORIUM

Programs subject to change

Performing at Lincoln Center is something to write home about.

Westminster students perform at *Lincoln Center*, *Carnegie Hall*, *Radio City Music Hall*, and the *Philadelphia Academy of Music*. They appear on national television and have been conducted by Leonard Bernstein, Zubin Mehta, and Riccardo Muti. And that's only the beginning.

Learn more about Westminster Choir College.
Write for information about music careers and our bachelor and master of music degree programs.

Director of Admissions
Westminster Choir College
Hamilton Avenue and Walnut
Lane, Princeton, NJ 08540

Patterson's ____ of Brevard and ____ Black Mountain

*Because you like
nice things . . .*

**FASHIONS FOR
LADIES AND GENTLEMEN**

15 West Main St., Brevard, N. C.
119 Broadway, Black Mountain, N. C.

Take A Closer Look At The Arts. And Give Them A Hand.



Support the
arts in every
way you
can. Their
efforts
are worth
applauding.

**FIRST
UNION**
Take a closer look.SM

Member FDIC.

Love's Jewelry and Gifts

Jewelry and
Large Selection of Gifts
Bridal Registry
Diamonds
Crystal
China
Silver
Seiko Watches

TELEPHONE
(704) 884-4601



30 EAST MAIN STREET
BREVARD, N.C. 28712

"Where Quality is a Tradition"



**BREVARD TRAVEL
AGENCY**
Our 14th Year
Serving Transylvania Travellers
WORLD WIDE RESERVATIONS

**COME IN TODAY, AND
BE HAPPY ON YOUR WAY**

Professional Plaza
300 Broad St.
884-4000

Member of American Society
of Travel Agents

Sunday, July 16, 8:15 PM

Program 23

SYMPHONIC BAND
Jamie Hafner, *Conductor*

WIND ENSEMBLE
William Pharris, *Conductor*

Takayana Japanese March "Akebono"
Ives Variations on "America"
Holst Suite in E Flat, Op 28b
Davis Variations on a Theme by Robert Schumann
Nelson Aspen Jubilee
Alford Army of the Nile March
Verdi La Forza del Destino Overture

Wednesday, July 17, 4:30 PM

Program 24

RECITAL

THE STUDENTS OF THE BREVARD MUSIC CENTER

(Program to be announced)

STRAUS AUDITORIUM

Wednesday, July 17, 8:15 PM

Program 25

CHAMBER MUSIC CONCERT

The Artist-Faculty of the Brevard Music Center

Bloch Three Nocturnes for Piano Trio
Martinu Madrigals for Violin and Viola
Messiaen Theme and Variations for Violin and Piano
Britten Serenade for Tenor, Horn, Piano, Op. 31

STRAUS AUDITORIUM

Friday, July 19, 8:15 PM

Program 26

POPS CONCERT

AMERICANA

BREVARD MUSIC CENTER ORCHESTRA

Henry Janiec, *Conductor*

BREVARD MUSIC CENTER CHAMBER CHOIR

Mary Nell Saunders, *Conductor*

The second of three pops concerts for the season will present the music of American composers, from traditional and serious music to the hits of the Broadway stage. The Chamber Choir will present another of its inimitable medlies of pop songs.

Saturday, July 20, 8:15 PM

Program 27

BREVARD MUSIC CENTER CHORUS

and

THE REPERTORY ORCHESTRA

Mary Nell Saunders, *Conductor*

Haydn The Creation
(Soloists to be announced)

All pianos protected by Dampp-Chaser

Electronic Version by CJ Pletzke

EXPAND YOUR HORIZONS

The Appalachian Mountains are home to East Tennessee State University. The mountains offer a spectacular environment for hiking, biking, camping, skiing and reaching for the clouds. Our music department offers the serious student excellent, individualized instruction. ETSU has an active performance faculty who keep our students, the campus and the region alive with the sounds of three bands, an orchestra, two choirs, two jazz groups—one instrumental, one vocal—plus an opera workshop and several chamber groups. Appalachia comes alive through special offerings in bluegrass and country music.

Three degrees are offered in music—bachelor of music education, bachelor of arts and bachelor of science—with specialties in keyboard, voice, and all band and orchestral instruments. Performance is stressed and music majors are required to join one or more of our performing groups. Personal attention is also integral to our approach to music and education. ETSU is a place where the student comes first. In addition to governmental aid and work study programs, financial assistance up to \$1,500 is available to talented music students through endowed scholarships.

For more information, please contact: Dr. Richard Compton, Chairman, Department of Music, East Tennessee State University, Johnson City, TN 37614-0002

EAST TENNESSEE
STATE UNIVERSITY



WINN-DIXIE
IS HONORED
TO HELP
THE
BREVARD
MUSIC
CENTER

NOW MORE THAN EVER
WINN-DIXIE
IS RIGHT FOR YOU!

506 BROAD STREET BREVARD, N.C.



© WINN-DIXIE
STORES, INC.

Electronic Version by CJ Pletzke



*"If your hair isn't becoming to you...
You should be coming to us"*

Walk-Ins Welcome

Mon.-Fri. 9-5, Sat. 9-1, Eve's by app't

232½ Caldwell • 884-5575

WOLFF
TANNING
SYSTEM
SCA
U S A

REDKEN™
We feature Redken™
Salon Prescription hair care.

**BALDWIN
WALLACE
COLLEGE
CONSERVATORY
of
MUSIC**



- accredited by the National Association of Schools of Music
- 40 outstanding faculty members including Cleveland Orchestra members
- majors in piano, organ, voice, guitar, all string, wind and percussion instruments, music education, theory, history and literature, composition, music therapy, music theatre and arts management
- small, private liberal arts college; full-time undergraduate enrollment
- home of the Bach Festivals performed annually since 1932 by student/faculty orchestra and chorus and distinguished soloists

For more information write or call:
Office of Admission,
Baldwin-Wallace College
Berea, Ohio 44017,
216/826-2222 or
Conservatory of Music,
216/826-2368



TRADING POST LAUNDROMAT

Brevard's newest laundromat!

*Make your washday a breeze
with attendants who really help you!*

*AND if you're busy,
we'll do your wash for you!*

**KIDDIE KORNER
COLOR TV**

FREE PHONE FOR LOCAL CALLS!

CORNER KING ST. AND N CALDWELL,
BREVARD, NC 704/884-4450

(Closest Laundromat to Music Center)

Sunday, July 21, 3:00 PM

Program 28

BREVARD MUSIC CENTER ORCHESTRA

Henry Janiec, *Conductor*
Peter Nero Trio

Schubert Symphony V
Rachmaninoff Symphonic Dances
Rodgers A Symphonic Portrait
Gershwin "I Got Rhythm" Variations

Other selections by the Peter Nero Trio - To Be Announced

Monday, July 22, 8:15 PM

Program 29

YOUTH ORCHESTRA

David Becker, *Conductor*
Valerie Pouquette, *Violinist*

Brahms Hungarian Dance No. 5
Tull The Thread of Fates
Mozart Violin Concerto in G Major
Schubert Symphony VIII ("Unfinished")
Nelson Jubilee

Tuesday, July 23, 8:15 PM

Program 30

WIND ENSEMBLE

William Pharris, *Conductor*
Ron Nelson, *Guest Conductor*

Ginastera Danza Final, From "Estancia"
Massenet Meditation, from "Thais"
Rossini Italian in Algiers Overture
Osser Beguine for Band
Barker Hooray for Hollywood
Nelson Rocky Point Holiday
Gounod Ballet Music, from "Faust"

Wednesday, July 24, 4:30 PM

Program 31

RECITAL

THE STUDENTS OF THE BREVARD MUSIC CENTER

(Program to be announced)

STRAUS AUDITORIUM

Wednesday, July 24, 7:00 PM

Program 32

LECTURE

Ron Nelson, *Composer*

The second of three open lectures by the Music Center's distinguished composer-in-residence for the 1985 season. The event is open to the public.

STRAUS AUDITORIUM

Wednesday, July 24, 8:15 PM

Program 33

CHAMBER MUSIC CONCERT

The Artist-Faculty of the Brevard Music Center

Faure' Sonata for Violin and Piano, Op. 13
Brahms Quintet for Clarinet and Strings, Op. 115

STRAUS AUDITORIUM

Baldwin is the official piano of the Brevard Music Center

Electronic Version by CJ Pletzke



IMPERIAL MOTOR LODGE

U. S. Highways 64 and 276 North
704-884-2887

— 74 ROOMS —

Brevard's Largest

Currently Under Enlargement

AIR CONDITIONING
Individual Thermostat Control

Pool — Ceramic Tile Baths — Tub and Shower — Phones
Wall-to-Wall Carpets in All Rooms — Cable T.V.

RESTAURANTS ACROSS STREET



All Major
Credit Cards
Honored

Pick up a copy of
"Summertime in Transylvania",
our summer supplement filled
with information about
places to go and things to do
this summer in Transylvania.

The Transylvania Times

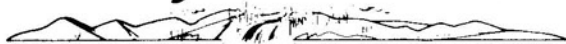

Brevard's Prize Winning
Twice Weekly Newspaper

100 North Broad Street
Telephone 883-8156

The Womble Inn



The Womble Inn offers a gracious atmosphere of antiquity and homey comfort. Breakfast, served on a silver tray, in your room, gives a true sense of elegance.

The Inn is located two blocks from downtown Brevard and one-half mile from famous Brevard Music Center.

Restful accommodations are offered in our six charming guest rooms, furnished in 18th and 19th century antiques. Each room has an adjoining private bath.

Steve and Beth Womble, Owners and Operators.

301 W. Main St., P.O. Box 1441
Brevard, N. C. 28712
(704) 884-4770

Opera Notes "BRIGADOON"

ACT I: Brigadoon is the story of two Americans, Tommy Albright and Jeff Douglass, who are lost in the Scottish Highlands and stumble upon a village, not on the map, called "Brigadoon." At the village fair that sunny May morning, **Down on MacConnachy Square**, Tommy meets a pert and lovely lass named Fiona MacLaren, who is busy today helping her sister prepare for her wedding to young Charlie Dalrymple, which is to take place that evening. Fiona, the older, is not married but is, as she says, **Waitin' for My Dearie**. The men arrive at the square and hear Charlie tell of his feelings about his approaching marriage in **I'll Go Home with Bonnie Jean**. Tommy, intrigued by the talk of a miracle and the odd quaintness of the town and his sudden attraction to Fiona, decides to stay the day out, and he and Fiona go off to gather heather for the wedding, to **The Heather on the Hill**.

Later that day, at the MacLaren house, Charlie arrives to sign the family Bible and, because of the old superstition preventing the bride and groom from seeing each other the day of the wedding, sings to her through the closed door **Come to Me, Bend to Me**. Now Tommy and Fiona return from a lovely day together and tell Jeff they find it's **Almost Like Being in Love**. But Tommy presses her to explain the mystery of the village, and Fiona takes him and Jeff to visit the Schoolmaster of the town, Mr. Lundie. Mr. Lundie reveals that Brigadoon was miraculously blessed two hundred years ago, and that it lapses into a sleep from which it awakens only one day in every hundred years. No villager is allowed to leave, or the enchantment will be broken and the town will disappear forever. A stranger, however, can stay if he falls in love.

Now all go down to the church yard for the wedding. Following the simple ceremony, the bride's broken-hearted suitor decides to run away and destroy the town. As he runs from the church yard, the curtain falls for the end of Act One.

ACT II: The men, in an exciting chase through the forest, succeed in stopping the runaway, but only when he is found dead, seemingly from having struck his head on a rock.

Back in the glen, Tommy tells Fiona he is in love with her, in **There But for You Go I**, and makes up his mind to stay in Brigadoon with her. As they leave to see Mr. Lundie, a lass of the village, Meg Brockie, entertains the wedding guests with **My Mother's Wedding Day**.

Now Tommy tells Jeff of his decision to stay. But then discovers that Jeff was the inadvertent killer of the runaway. The shock of his friend's confession, and Jeff's persuasion that the place is a dream, makes him doubt Fiona and the town. So as the day ends, he leaves her, in **From This Day On**.

How Tommy returns to New York, finds himself haunted by Fiona's memory and returns to Scotland to find her and Brigadoon...this is the story of the last half of the second act.

Thursday, July 25, 7:30 PM

Program 34

MUSICAL COMEDY DRESS REHEARSAL

A working rehearsal of the week's production. Individual tickets available. Season subscribers may exchange their performance tickets for dress rehearsal tickets. All seats are reserved.

Friday, July 26, 8:15 PM

Program 35

MUSICAL COMEDY

BRIGADOON

Music by Frederick Loewe

Book and Lyrics by Alan Jay Lerner

All roles to be taken by staff and students of the Brevard Music Center. Chorus and Orchestra from the musical organizations of the Music Center.

PRODUCTION STAFF

Producer-Director John Richards McCrae

Conductor Henry Janiec

All other production staff as listed in Program 3, June 29. Entire production by staff and students of the Brevard Music Center Opera Workshop.

Saturday, July 27, 8:15 PM

Program 36

TRANSYLVANIA SYMPHONY ORCHESTRA

Robert Gerle, *Conductor*

David Buechner, *Pianist*

Mozart Don Giovanni Overture
Liszt Piano Concerto No. 1
Borodin Symphony II

Sunday, July 28, 3:00 PM

Program 37

BREVARD MUSIC CENTER ORCHESTRA

Henry Janiec, *Conductor*

Roberta Peters, *Soprano*

Nelson Five Pieces After Paintings by Andrew Wyeth
Donizetti Quel guardo il cavaliere; So anch' io
la virtu magica, from "Don Pasquale"
Mozart Deh vieni, non tardar, from "Marriage
of Figaro"
Donizetti O luce de quest' anima, from "Linda di
Chamounix"
Verdi Tenesta la promessa; Addio del passato
from "La Traviata"
Strauss Drinking Song, from "Die Fledermaus"
Verdi Caro nome, from "Rigoletto"
Strauss Don Juan

Monday, July 29, 8:15 PM

Program 38

SYMPHONIC BAND

Jamie Hafner, *Conductor*

Fillmore March "Americans We"
Persichetti Pageant
Holst Suite in F, Op. 28b
Nelson Fanfare for a Celebration
Wagner Huldigungsmarsch
Wagner Invocation of Alberich

Programs subject to change

Music at Michigan

Comprehensive professional training . . . a distinguished University . . .

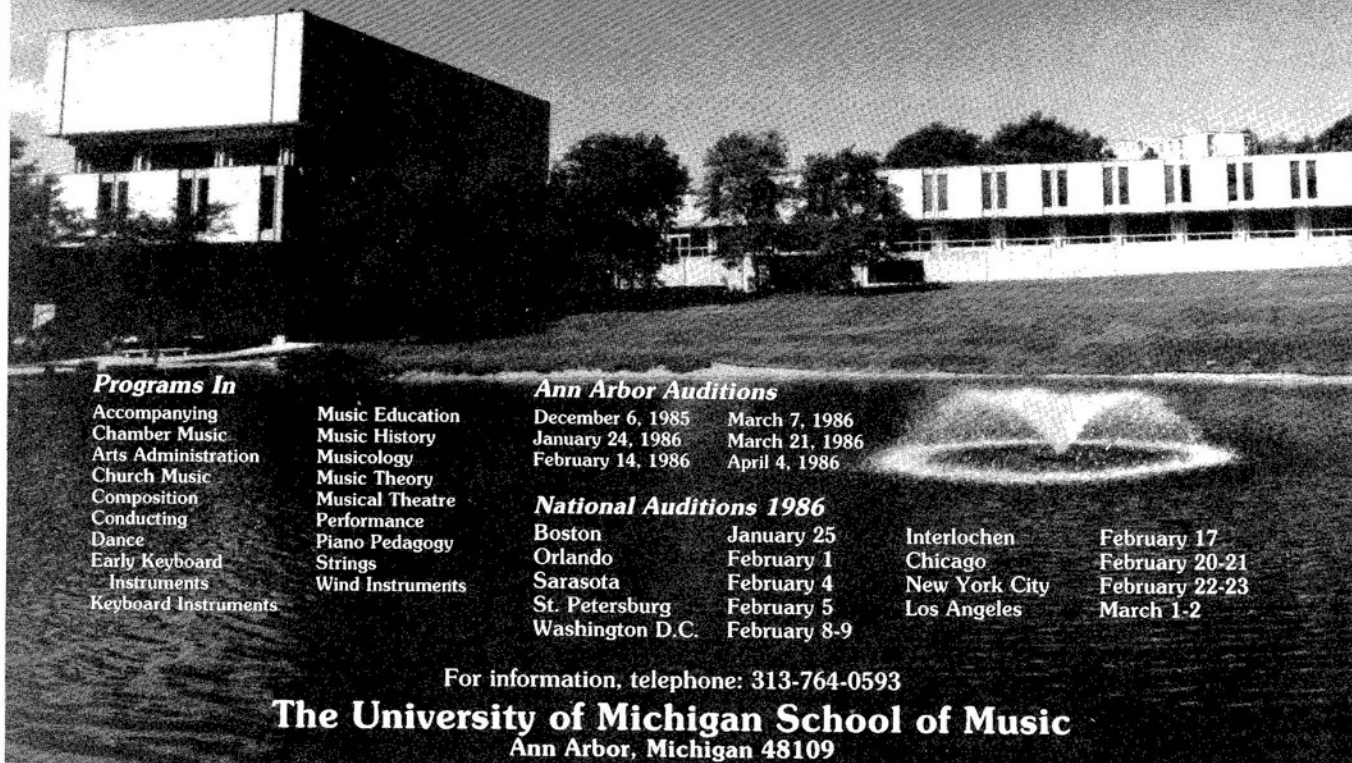

Programs In

Accompanying	Music Education
Chamber Music	Music History
Arts Administration	Musicology
Church Music	Music Theory
Composition	Musical Theatre
Conducting	Performance
Dance	Piano Pedagogy
Early Keyboard	Strings
Instruments	Wind Instruments
Keyboard Instruments	

Ann Arbor Auditions

December 6, 1985	March 7, 1986
January 24, 1986	March 21, 1986
February 14, 1986	April 4, 1986

National Auditions 1986

Boston	January 25	Interlochen	February 17
Orlando	February 1	Chicago	February 20-21
Sarasota	February 4	New York City	February 22-23
St. Petersburg	February 5	Los Angeles	March 1-2
Washington D.C.	February 8-9		

For information, telephone: 313-764-0593

The University of Michigan School of Music
Ann Arbor, Michigan 48109

Kelly's Deli

is now

Kelly's

Family Style Dining

306 North Broad Street
Brevard, North Carolina 28712

Phone (704) 884-3725

SERVING:

Breakfast Lunch Dinner

Take Out Available

All Homemade - Open 7 Days A Week

Kelly's proudly features fine wines from

Wm. Wycliff
VINEYARDS
FARMERS

NUTCRACKER SWEETS

CANDY AND NUTS
By The Pound

DIP ICE CREAM

HOT FRESH POPCORN

We Feature

17
Flavors



The original gourmet jelly beans

Available

Downtown, just at intersection of Broad & Main
2 S. Broad St. • P.O. Box 206
Brevard, N.C. 28712
704/884-5155
David & Julie Chotiner,
Proprietors

Opera Notes **"CARMEN"**

ACT I: Soldiers from the nearby guard-house and townspeople are lounging in front of a cigarette factory in Seville. A simple peasant girl, Micaela, shyly enters and asks after the brigadier Don Jose; not finding him on duty, she becomes frightened by the soldiers and runs away. Jose enters with the changing of the guard. At noon the girls from the cigarette factory enter the square and begin to flirt with the soldiers. They are followed by the gypsy temptress Carmen, who casts suggestive glances at the soldiers. She throws a rose to Don Jose then returns to the cigarette factory with the other girls. Immediately Micaela returns, and runs to Jose with news from the village and his mother. Micaela leaves, and Jose takes Carmen's flower and prepares to discard it, when terrified cigarette girls rush in and exclaim that Carmen has stabbed another girl. Captain Zuniga orders Jose to arrest Carmen. She reminds him of the rose and, hinting of a rendezvous at the inn of a friend, tempts him to untie her hands. Jose succumbs to her gypsy charms, loosens her bonds, and agrees to meet her later. Zuniga returns and orders that Carmen be taken to prison. She quickly frees her hands and escapes; Jose is arrested.

ACT II: After dinner at Lillas Pastia's inn, Carmen dances and sings songs about the joys of gypsy life. As the inn is preparing to close for the evening, one of the officers tells her that Don Jose has been released. Cheering shouts herald the arrival of Escamillo, matador of Granada, who boasts of his triumphs in the bull ring and who becomes fascinated by Carmen. After he leaves, Carmen tells her smuggler friends that she cannot join in their business because she must await Jose. He enters and embraces Carmen, who dances to express her joy. When Jose hears the bugle, he says that he must return to the barracks. Carmen becomes vivid with rage and Jose is unable to reason with her passion. He shows her the rose which she threw to him, but she is determined to have him join her gypsy band. Hunting Jose, Zuniga enters and insults him; these insults lead to fighting which the gypsies stop. They remove Zuniga, and Jose finds that he is a traitor and thus must become a gypsy.

ACT III: As gypsy smugglers pitch camp in a mountain pass, Don Jose regrets his decision to join the smugglers, but he pledges his love to Carmen, who joins Frasquita and Mercedes in telling fortunes with cards. In contrast with the favorable predictions of Frasquita and Mercedes, Carmen draws a spade — the death card. The smugglers prepare to leave and Micaela enters in search of Jose. A shot rings out: Jose is firing at Escamillo. The gypsies break up the fight just as Jose is holding a knife at the throat of his foe. His composure recovered, Escamillo invites all to his next bull fight. Remendado discovers Micaela, who begs Jose to return to his dying mother. Carmen scorns him as he leaves.

ACT IV: Escamillo and Carmen are in his arena dressing room. Her gypsy friends warn her that Jose is lurking in the crowd. Carmen replies that she no longer cares for him. The crowd has entered the arena, and Carmen finds herself facing Jose, who pleads for her love. She denounces him, and, over shouts from within the arena, Jose stabs her in a fit of passion.

Tuesday, July 30, 8:15 PM

Program 39

YOUTH ORCHESTRA WIND ENSEMBLE
David Becker, *Conductor* William Pharris, *Conductor*

Beethoven Prometheus Overture
Anderson Alma Mater
Bach-Ormandy Choral Prelude, "Wachet Auf"
Schumann Symphony III, Mvt. 5
Tchaikovsky Symphony V, Mvt. 2
Bennett Autobiography for Band, Part 2
Wagner Rienzi Overture

Wednesday, July 31, 4:30 PM

Program 40

RECITAL
THE STUDENTS OF THE BREVARD MUSIC CENTER
(Program to be announced)
STRAUS AUDITORIUM

Wednesday, July 31, 8:15 PM

Program 41

CHAMBER MUSIC CONCERT
The Artist-Faculty of the Brevard Music Center

Walzel Five Bagatelles for Viola and Doublebass
Reger Serenade in G Major, Op. 141a
(Other selections to be announced)

STRAUS AUDITORIUM

Thursday, August 1, 7:00 PM

Program 42

CONCERTO MARATHON

Students of the Brevard Music Center will present a series of movements from concerto repertoire with piano accompaniment. This special program affords the audiences of the Center an opportunity to hear many of the outstanding students of this season's session.

STRAUS AUDITORIUM

Thursday, August 1, 7:30 PM

Program 43

OPERA DRESS REHEARSAL

A working rehearsal of the week's opera. Individual tickets available. Season subscribers may exchange their performance tickets for dress rehearsal tickets. All seats are reserved.

Friday, August 2, 8:15 PM

Program 44

OPERA
CARMEN
Music by Bizet
Libretto by Meilhac and Halévy

WITH

Wendy White as Carmen
Garry Grice as Don Jose

All other roles taken by members of the Brevard Opera Workshop. Chorus and Orchestra from the musical organizations of the Music Center.

PRODUCTION STAFF

Producer-Director John Richards McCrae
Conductor Robert Hart Baker

All other production staff as listed in Program 3, June 29. Entire production by staff and students of the Brevard Music Center Opera Workshop.

Announces A Major Scholarship Program.



Honors String Quartet *Tuition and Stipend*
Honors Woodwind Quintet *Tuition and Stipend*
Honors Brass Quintet *Tuition and Stipend*
Dorothy Richard Starling Scholarships
Dr. Joseph A. and Ida Kirkland Mullen Scholarships
Numerous Named Shepherd Society Awards

Faculty. *Strings:* Rubén González, Raphael Fliegel, Sergiu Luca, Edward Shmider, Violin; Yizhak Schotten, Viola; Shirley Trepel, Cello; Paul Ellison, David Malone, Double Bass; American String Quartet, *Affiliate String Quartet.* *Winds:* Albert Tipton, Flute; Robert Atherholt, Oboe; Richard Pickar, Clarinet; Eric Arbiter, Bassoon. *Brass:* Julie Landsman, Horn; John DeWitt, Robert Walp, Trumpet; David Waters, Trombone; David Kirk, Tuba. *Percussion:* Richard Brown. *Harp:* Beatrice Schroeder Rose, Paula Page. *Piano:* William Chaisson, Mary Norris, John Perry, Mary Hunt, C. Dean Shank, Jr., Brian Connelly. *Organ:* Clyde Holloway. *Voice:* Virginia Babikian, Frances Bible, Jeanette Lombard, Lynn Griebing Moores, Norma Newton. *Vocal Coach:* Brian Connelly. *Opera:* Anthony Addison. *Conducting:* Sergiu Comissiona, Samuel Jones, Larry Livingston, Gwyn Richards. *Composition and Theory:* Paul Cooper, Arthur Gottschalk, Ellsworth Milburn, George Burt, Samuel Jones. *Music History:* Walter Bailey, Marcia Citron, Jeffrey Kurtzman, Anne Schnoebelen. *Applied Studies:* Marcia Citron, Albert Tipton. *University Bands:* Ken Dye.

For further information and scholarship application procedures, write Mr. Gwyn Richards, Assistant Dean, Shepherd School of Music, Rice University, Houston, Texas 77251

Rice

ECONOMART

*Discount
Drug Centers*

BREVARD PHARMACY

Dogwood Plaza
Brevard, N.C.
883-9330

ECONOMART of ETOWAH

Etowah, N.C.
891-4585

ECONOMART of HENDERSONVILLE

Hendersonville, N.C.
692-4266



U.S.D.A. CHOICE BEEF CUT
FRESH DAILY
FAST, FRIENDLY SERVICE
DELICIOUS FOOD
PLEASANT ATMOSPHERE

Sunday through Thursday
11 a.m. - 10 p.m.

Friday and Saturday
11 a.m. - 11 p.m.

884-2046

985 N. ASHEVILLE HWY.
BREVARD



HEAR IT AGAIN!
On Cassette Tape or LP

FROM
Austin Art Shop

IN BREVARD

*We specialize
in classical recordings
and musical accessories*

11 E. Main Street
Tel.: 883-2125

"Across from Court House"



**A Fine
Continental
Dining
Experience**

*Lunch and Dinner
Upstairs Lounge*

693-8516
114 North Main Street
Hendersonville
(Across from Courthouse)

Saturday, August 3, 8:15 PM

Program 45

POPS CONCERT

MUSIC OF GEORGE GERSHWIN

BREVARD MUSIC CENTER ORCHESTRA

Henry Janiec, *Conductor* Douglas Weeks, *Pianist*

BREVARD MUSIC CENTER CHORUS

Mary Nell Saunders, *Conductor*

The final pops concert of the season will be a repeat of the all-time favorite of Brevard Music Center audiences. Featured will be "Rhapsody in Blue" with pianist Douglas Weeks, the orchestra playing "American in Paris", and a concert version of "Porgy and Bess" with the Chorus and soloists from the Music Center's Opera Workshop.

Sunday, August 4, 3:00 PM

Program 46

BREVARD MUSIC CENTER ORCHESTRA

Henry Janiec, *Conductor*

Christopher Parkening, *Guitarist*

Handel Watermusic Suite

Bach A Bach Celebration for
Guitar and Orchestra

Sibelius Symphony I

(Solo group by Mr. Parkening to be announced)

Tuesday, August 6, 8:15 PM

Program 47

CONCERTO CONCERT

TRANSYLVANIA SYMPHONY ORCHESTRA

Robert Gerle, *Conductor*

BREVARD MUSIC CENTER ORCHESTRA

Henry Janiec, *Conductor*

Soloists for this program are chosen competitively from the students of the Brevard Music Center.

(Program to be announced)

Wednesday, August 7, 4:30 PM

Program 48

RECITAL

THE STUDENTS OF THE BREVARD MUSIC CENTER

(Program to be announced)

STRAUS AUDITORIUM

Wednesday, August 7, 7:00 PM

Program 49

LECTURE

Ron Nelson, *Composer*

The last of three open lectures by the Music Center's composer-in-residence for the 1985 season. The event is open to the public.

STRAUS AUDITORIUM

Wednesday, August 7, 8:15 PM

Program 50

CHAMBER MUSIC CONCERT

The Students and Staff of the Brevard Music Center

(Program to be announced)

STRAUS AUDITORIUM

Programs subject to change



THE UNIVERSITY OF TENNESSEE AT CHATTANOOGA

CADEK DEPARTMENT OF MUSIC

B. MUS., B.S., B.A. — instrumental and vocal, music education, performance, sacred music and theory.

M. MUS. — Music education and performance.

Band • Orchestra • Choral • Opera • Chamber Music • Piano • Guitar

- PROFESSIONAL PERFORMANCE OPPORTUNITIES WITH THE CHATTANOOGA SYMPHONY AND CHATTANOOGA OPERA (*subject to opening and audition*)
- PERFORMANCE GRANTS, SCHOLARSHIPS AND TEACHING INTERNSHIPS

For information contact:

Dr. Peter Gerschefski
Music Department
University of Tennessee at Chattanooga
Chattanooga, Tennessee 37402
Phone - (615) 755-4601



Garner-Eckert Realty

Post Office Box 1728
BREVARD, NORTH CAROLINA 28712

We can help you find the property to suit your specific desires, whether it be a home in town, a country estate or a mountain hide-away.

IDLEWILD of Cedar Mountain and STONEY BROOK, magnificent building sites, two and one half acre parcels with paved streets and underground utilities, in a setting of mountain splendor.

SELECTED PROPERTIES FOR SELECTIVE PEOPLE

Office 884-7077
Residence 883-3576

Opera Notes MOST HAPPY FELLA - AUGUST 10th

On a holiday in San Francisco, Antonio Esposito (Tony) meets Rosabella, a waitress in a cheap restaurant, and falls in love with her. Back home in the Napa Valley where he owns a large vineyard, Tony woos Rosabella via the U.S. Post Office because of shyness. After he sends her a photograph of his foreman Joe (a very handsome, young man who is planning to leave his employment to wander) she finally agrees to marry him.

Tony has prepared an elaborate wedding reception and goes to the bus station to meet his bride. In the meantime, Rosabella arrives alone and meets Joe first thing. Thinking he is Tony she tells him she is prepared to stay and be his wife. When Joe tells her who he is and that he is not Tony she furiously gets ready to leave. Just then Tony is brought in on a stretcher, almost dead. The truck he was driving to meet her has been wrecked. He insists on the wedding anyway and Rosabella filled with pity can't refuse.

At a dance to celebrate the removal of Tony's casts, which he has worn since his accident, Rosabella becomes exhausted and is told by the doctor that she is pregnant. Summoning up her courage she confesses her condition to Tony and admits that after only one encounter with Joe that he is the father of her expected child. Although she assures Tony that he is the only one she truly loves, he flies into a rage and orders her to leave immediately swearing he will kill Joe. Tony armed with a pistol rushes to the train station but finds that Joe has already left. Contemplating on his love for Rosabella and hers for him he decides to forgive her and all ends happily. There are many counter plots too numerous to describe here.

Thursday, August 8, 7:30 PM

Program 51

MUSICAL COMEDY DRESS REHEARSAL

A working rehearsal of the week's production. Individual tickets available. Season subscribers may exchange their performance tickets for dress rehearsal tickets. All seats are reserved.

Friday, August 9, 8:15 PM

Program 52

TRANSYLVANIA SYMPHONY ORCHESTRA

Robert Gerle, *Conductor*

Eric Hoover, *Flutist*

Kathryn Case Holm, *Harpist*

Nelson Toccato for Orchestra
Mozart Concerto for Flute and Harp
Franck Symphony in D Minor

Saturday, August 10, 2:00 PM

Program 53

YOUTH ORCHESTRA

David Becker, *Conductor*

SYMPHONIC BAND

Jamie Hafner, *Conductor*

WIND ENSEMBLE

William Pharris, *Conductor*

Special concerts for the parents and friends of the students of the Brevard Music Center.

Free admission to the public

Saturday, August 10, 8:15 PM

Program 54

MUSICAL COMEDY

THE MOST HAPPY FELLA

Music, Lyrics, and libretto by Frank Loesser

WITH

Chester Ludgin as Tony

All other roles taken by members of the Brevard Opera Workshop. Chorus and Orchestra from the musical organizations of the Brevard Music Center.

PRODUCTION STAFF

Producer John Richards McCrae

Director Val Patacchi

Conductor Henry Janiec

All other production staff as listed in Program 3, June 29. Entire production by staff and students of the Brevard Music Center Opera Workshop.

Sunday, August 11, 3:00 PM

Program 55

BREVARD MUSIC CENTER ORCHESTRA

Henry Janiec, *Conductor*

BREVARD MUSIC CENTER CHORUS

Mary Nell Saunders, *Conductor*

Verdi Requiem
(Soloists to be announced)

Baldwin is the official piano of the Brevard Music Center

Electronic Version by CJ Pletzke

UNC-G

School of Music

UNDERGRADUATE STUDY

Bachelor of Music

Applied Performance Major: piano, organ, voice, string instruments, guitar, woodwinds, brass, percussion

Applied Performance Major: jazz studies

Composition

Music Education: general, instrumental

Bachelor of Arts

Music History

General Music

Music Minor - twenty-one hours of music in combination with a major in another field.

GRADUATE STUDY

Doctor of Musical Arts

Performance: piano, organ, voice, string instruments, guitar, woodwinds, brass, choral conducting, instrumental conducting

Doctor of Education

Music Education

Sixth-Year Program

Certificate of Advanced Study in Music Education

Master of Music

Performance: piano, organ, voice, string instruments, guitar, woodwinds, brass, percussion, vocal pedagogy, accompanying, choral conducting, instrumental conducting

Music Education: with optional concentrations including choral literature/conducting, string instrument pedagogy, elementary/general music education, and winds/percussion

Theory

Composition

STUDENT PERFORMING ORGANIZATIONS

Open to all students at UNC-G by audition

Instrumental

Symphony and Chamber Orchestras

Concert Band

Wind Ensemble

Jazz Ensemble

Collegium Musicum

Percussion Ensembles

String Ensembles

Brass and Woodwind Ensembles

Vocal

University Chorale

University Women's Choir

University Men's Glee Club

Show Choir

Symphonic Chorus

Chamber Singers

Opera and Musical Comedy

(in cooperation with UNC-G Theatre)

For additional information contact:

Dr. Arthur Tollefson, Dean

School of Music

University of North Carolina at Greensboro

Greensboro, NC 27412-5001

64 Phone: 919-379-5560

MUSIC FACULTY

Arthur R. Tollefson, Dean

Kathryn Eskey, Assistant Dean

James Sherbon, Director of Graduate Studies

KEYBOARD

Robert Darnell, piano

Joseph DiPiazza, piano

Kathryn Eskey, organ

Barbara Hill, piano/harpsichord

George Kiorpes, piano

Inga Morgan, piano

Paul Stewart, piano

VOICE

Richard Estes

Arvid Knutsen

Charles Lynam

Ellen Markus

William McIver

Ellen Poindexter

Nancy Walker

STRING INSTRUMENTS

Michael Craddock, guitar

Ronald Crutcher, violoncello

David Moskovitz, violin

Sally Peck, viola

Lynn Peters, double bass

WIND/PERCUSSION INSTRUMENTS

Fred Beck, trumpet

Deborah Egekvist, flute

Raymond Gariglio, clarinet

Randy Kohlenberg, trombone

David Lewis, tuba

Jack Masarie, horn

Melanie Mattson, bassoon

Cort McClaren, percussion

James Prodan, oboe

Craig Whittaker, saxophone

ENSEMBLES

Hilary Apfelstadt, Women's Choir

William Carroll, choral ensembles

Richard Cox, choral ensembles

Arvid Knutsen, opera

John Locke, bands

Carol Marsh, Collegium Musicum

David Moskovitz, symphony orchestra

Craig Whittaker, jazz ensembles

MUSIC EDUCATION

Hilary Apfelstadt

Barbara Bair

William Carroll

Richard Cox

Ronald Crutcher

John Locke

Jack Masarie

Cort McClaren

James Prodan

James Sherbon

MUSIC HISTORY

Aubrey Garlington

Carol Marsh

Eleanor McCrickard

Richard Wursten

THEORY/COMPOSITION

Eddie Bass

Gregory Carroll

Arthur Hunkins

Frank McCarty

Kent Williams

CONDUCTING

William Carroll

Richard Cox

Peter Paul Fuchs

John Locke



The University of North Carolina at Greensboro

Electronic Version by CJ Pletzke

CONDUCTORS & DIRECTORS

HENRY JANIEC	<i>Principal Conductor</i>
ROBERT GERLE	<i>Conductor / Transylvania Symphony Orchestra</i>
DAVID BECKER	<i>Conductor / Youth Orchestra</i>
JAMIE HAFNER	<i>Conductor / Symphonic Band</i>
VAL PATACCHI	<i>Guest Stage Director / Opera Workshop</i>
JOHN RICHARDS McCRAE	<i>Producer-Director / Opera Workshop</i>
VIRGINIA TILLOTSON	<i>Conductor / Coordinator of Educational Programs</i>
WILLIAM PHARRIS	<i>Conductor / Wind Ensemble / Coordinator of Teacher-Aide Program</i>
MARY NELL SAUNDERS	<i>Director of Choral Activities</i>
ROBERT HART BAKER	<i>Guest Conductor</i>

GUEST ARTISTS

DAVID BECKER	<i>Artist Faculty / Viola</i>
THE BREVARD FESTIVAL TRIO	<i>Artist Faculty</i>
MARILYN NEELEY	<i>Pianist</i>
WON-MO KIM	<i>Violinist</i>
HANS SCHMETTAU	<i>Cellist</i>
ROSS MAGOULAS	<i>Artist Faculty / Voice</i>
WILLIAM McDONALD	<i>Artist Faculty / Voice</i>
ERIC HOOVER	<i>Artist Faculty / Flute</i>
MARILYN NEELEY	<i>Artist Faculty / Pianist</i>
BRUCE SCHOONMAKER	<i>Artist Faculty / Voice</i>
JACQUELYN CULPEPPER	<i>Soprano</i>
SARAH REESE	<i>Soprano</i>
GLENN DICTEROW	<i>Violinist</i>
HORACIO GUTIERREZ	<i>Pianist</i>
PETER NERO	<i>Pianist</i>
DAVID BUECHNER	<i>Pianist</i>
ROBERTA PETERS	<i>Soprano</i>
WENDY WHITE	<i>Soprano</i>
DOUGLAS WEEKS	<i>Artist Faculty / Pianist</i>
CHRISTOPHER PARKENING	<i>Guitarist</i>
GARRY GRICE	<i>Artist Faculty / Tenor</i>
RICHARD LALLI	<i>Baritone</i>
CHESTER LUDGIN	<i>Baritone</i>
KATHRYN CASE HOLM	<i>Artist Faculty / Harpist</i>

CARUSO^{to} BARYSHNIKOV



COMMITTED TO THE SUPPORT OF THE ARTS
YESTERDAY
TODAY AND TOMORROW



The
Grove Park Inn
Golf & Country Club
Asheville, N.C. 28804
(704) 252-2711

Brevard Music Center '85 Festival

DAVID BECKER, conductor-violist, is presently the Director of Orchestras, University of Wisconsin-Madison. In recent years he has been Music Director of the University of Miami Symphony, and conductor of the Lawrence Conservatory Symphony Orchestra. In addition to his active solo, orchestra and chamber music performing schedule, Mr. Becker is clinician and guest conductor of orchestras throughout the country. At Brevard, he is conductor of the Transylvania Youth Orchestra.



ROBERT GERLE is an internationally-acclaimed violinist, many of whose recordings have received prestigious awards. Since his debut with the Budapest Philharmonic as a youngster, he has traveled the world as a soloist and recitalist. His conducting activities are equally impressive with full-time appointments and guest appearances in both North and South America. At present, he is conductor of the Symphony and Chamber Orchestra at the University of Maryland in Baltimore County, the Walters Chamber Orchestra in Baltimore, and the Friday Morning Music Club Orchestra in Washington, D.C. Mr. Gerle is conductor of the Transylvania Symphony at Brevard Music Center.



JAMIE HAFNER is a native of Brunswick, Georgia, and did his undergraduate and graduate studies at the University of Cincinnati. Following a stint with the West Point Band, he directed bands in Georgia and is presently on the faculty of the University of Toledo where he directs the band. At Brevard, Mr. Hafner conducts the Symphonic Band and serves as principal tubist with the Music Center Orchestra.



ROSS MAGOULAS is a native of South Carolina and received his formal musical training at Converse College and Florida State University. He has been delighting Brevard audiences with his comic artistry and portrayals since 1966, during which time he has also served as voice teacher and registrar for the Music Center. Magoulas has taught voice at Berry College and has directed the Concert Choir and the Berry Singers. In 1982, Mr. Magoulas was appointed Associate Professor of Voice and Opera at Converse College in Spartanburg, S.C.



JOHN RICHARDS McCRAE has been producer-director of the Music Center's Opera Workshop since its founding in 1965. A native of South Carolina, he received his training at the University of South Carolina, the Institute of Musical Art, and the Juilliard Graduate School in New York. During his singing career, he appeared with many national companies. In 1952, he founded the Opera Workshop at Converse College's School of Music, and directed it for thirty years. In addition to being General Director of the Charlotte Opera Company for many years, he was guest director for numerous other companies. For the third year, Mr. McCrae has been designated honoree of the Lucile Parrish Ward Chair in Opera established by the South Carolina Federation of Music Clubs.

ROBERT HART BAKER is in his fifth season as Music Director and Conductor of the Asheville Symphony. He made his professional debut at 17, conducting the Mozart Orchestra in Salzburg, where he studied under Herbert Von Karajan. An oboist and pianist, Mr. Baker is also the conductor of the St. Louis Philharmonic Orchestra, Music Director and Conductor of the York (PA) Symphony, and guest oboist with the Round Top Festival Chamber Players in Texas. He will conduct the August 2 "Carmen" production, and work with the Repertory Training Orchestra at the Music Center.



MARY NELL SAUNDERS holds her doctorate in Choral Conducting from Indiana University. Teaching positions have included Queens College, Davidson College, and the University of Michigan at the National Music Camp, Interlochen, Michigan. Presently, Dr. Saunders is Music Director of the Oratorio Singers of Charlotte, North Carolina. This summer marks her seventh season at Brevard.

VAL PATACCHI's career as a singer has included many years of touring with various opera companies after his formal training at the Academy of Vocal Arts in his native Philadelphia. He has appeared throughout the country as guest artist with numerous opera companies, festivals and theatres and is regarded as one of our most versatile and experienced singer/actors today. Mr. Patacchi has served as head of the voice and opera departments at Stephens College for a number of years. He returns to Brevard this year as Stage Director of the Opera Workshop.



HORACIO GUTIERREZ made his professional debut in 1970 with Zubin Mehta and the Los Angeles Philharmonic. Just after winning the Moscow Tchaikovsky Competition Silver Medal. Over the ensuing seasons, his artistry has been acclaimed by critics internationally who compare him to giants such as Robinstein, Horowitz, Serkin, Arrau, and Franz Liszt. Mr. Gutierrez has collaborated with numerous major orchestras, such as the London Symphony, the Chicago Symphony, the Boston Symphony, the Pittsburgh Symphony, the Orchestre de Paris, the Berlin Philharmonic and the National Symphony. The Lincoln Center Avery Fisher Prize was recently awarded him on the occasion of his fourth appearance with the New York Philharmonic.

WILLIAM PHARRIS is a native of Columbus, Georgia and received his formal training at Florida State University. He has done graduate work at Auburn University and Columbus College. Mr. Pharris has taught in Alabama and Georgia schools, and in 1980 was appointed band director at the Hardaway High School in Columbus, Georgia, which continues to produce the superior bands that have become traditional. He has served as adjudicator and clinician at contests and festivals in the Southeast, and is a member of numerous professional organizations. At Brevard, Mr. Pharris is conductor of the Transylvania Wind Ensemble and Coordinator of the Teacher-Aide Program.



THE BREVARD FESTIVAL TRIO was founded in the summer of 1982, and its members include Marilyn Neeley, pianist, Won-Mo Kim, violinist, and Hans Schmettau, cellist, all part of the Center's Artist Faculty. During its first season the Trio has performed in the South and conducted a week-long workshop, coaching ensembles from throughout the Southeast, at Converse College.

CHESTER LUDGIN, a truly extraordinary American artist, has appeared on the roster of nearly every leading musical organization in North America. From Portland to New York, he has given masterful performances of the over one hundred operas in his repertoire. He sang the World Premieres of Robert Ward's "The Crucible" and of Ellstein's "The Golem", both with the New York City Opera. Brevard welcomes Mr. Ludgin as Tony in "Most Happy Fella," August 10.



CHRISTOPHER PARKENING, who ranks as America's leading virtuoso of the classical guitar, was declared "... a great artist — one of the most brilliant guitarists in the world," by none other than Andres Segovia. A much sought-after recording artist in addition to his concert dates, Mr. Parkening will soon release his tenth recording for Angel Records. He has appeared as guest artist with the major symphony orchestras of America, and appears regularly with European orchestras.

MARILYN NEELEY, native of California and internationally-acclaimed pianist, has concertized from coast to coast in the United States and throughout Europe, Mexico and Canada. A prize winner of the Van Cliburn International Competition, the Geneva International Competition and other coveted awards, Miss Neeley has been soloist with over one hundred symphony orchestras, and was chosen as soloist for the premiere performance of the Vaughan-Williams Piano Concerto at Carnegie Hall. Miss Neeley is on the faculty at Florida State University as Professor of Piano.



WILLIAM McDONALD returns as a member of the Artist-Faculty and leading tenor at the Music Center. Born and trained in this country, his magnificent tenor voice has been heard in numerous opera houses and concert halls around the world. A member of the New York City Opera and a recent affiliate artist with the Houston Opera Company, he has appeared with many noted artists in live performances and on national ETV. A versatile singer, his roles have encompassed musical comedy, oratorio, choral groups, and teaching.

ROBERTA PETERS was born in the Bronx and, at the tender age of 19, burst on the operatic scene with her Metropolitan Opera Debut as Zerlina in Mozart's **Don Giovanni**. Miss Peters is currently in her 35th consecutive season with the Met — a record unequalled by any other coloratura in the famed company's history. She also maintains a busy schedule of recitals, concerts and personal appearances throughout the world.



DAVID BEUCHNER, the only American to have placed in the 1984 Leeds Competition, stands out among pianists with a nearly endless list of awards and distinctions. The list includes the Gina Bachauer Grand Prize, First Prize in the Beethoven Foundation Competition, First Prize in the Kosciusko Foundation Chopin Competition, and many more. He was selected to participate in the Xerox Affiliate Artists program, and is currently performing with major orchestras across the country.

SARAH REESE was catapulted into the musical limelight immediately upon her Boston recital debut in 1981, followed by her triumphant New York debut in the American premiere of Verdi's **Il Corsar**, with Carlo Gergonzi. Since then she has won the highest praise from colleagues and critics for her performances in opera and as a soloist. Maestro Herbert von Karajan heard her in the autumn of 1982 and immediately invited her to work with him the following summer. The Boston Globe says of her, "Sarah Reese has it in her to be the supreme soprano of our day — there hasn't been a sound like this in 30 years, since Leontyne Price was starting out." Miss Reese grew up in Pendleton, South Carolina.



GLENN DICTEROW stands in the forefront of the current generation of young violinists. In 1980, at the age of thirty-one, he assumed one of the most important musical posts in the United States, that of *Concertmaster* of the New York Philharmonic. That event renewed a long relationship with maestro Zubin Mehta, as Mr. Dicterow had been *Concertmaster* for Mehta's former orchestra, the Los Angeles Philharmonic. Mr. Dicterow will be featured soloist on July 7, with the Brevard Music Center Orchestra.

PETER NERO is a consummate entertainer, and a frequent guest artist at Brevard Music Center. Pianist, conductor, composer, arranger — he is equally at home in each field. Dozens of best-selling albums have brought him international fame, two Grammys (and ten nominations), a coveted Gold Record for *Summer of '42*, and a *Cashbox Magazine* designation as the *World's #1 Instrumentalist*. Packed houses and standing ovations on four continents attest to his popularity with audiences. As one critic wrote, "Go to enjoy, to marvel, to be enchanted."



RICHARD LALLI, lyric baritone from New Haven, CT, is an Assistant Professor of Voice at the Yale School of Music. A well-rounded musician, he began as a pianist, served as a church organist, and was involved in dance and theater productions as a voice major at Oberlin Conservatory. A strong advocate of American music, he often programs contemporary music in his recitals. Mr. Lalli is the 1984 Young Artist Winner of the National Federation of Music Clubs, and will appear with the Transylvania Symphony Orchestra July 13.



Pianist DOUGLAS WEEKS returns to the Music Center's Artist Faculty for his fourth year. A native of Dayton, Ohio, he enjoys an active performing career, appearing throughout the Southeast with orchestras and as a solo artist. He will perform "Rhapsody in Blue" August 3.

JACQUELYN CULPEPPER, a former North Carolina Visiting Artist, now resides in Atlanta. Music Center audiences will recognize her from the many roles she created while a student. She returns to perform in "The Barber of Seville" June 29.



ERIC HOOVER, a Professor at Arizona State University, has been principal flutist of the Brevard Music Center Orchestra since 1971.

He and harpist KATHRYN CASE HOLM will appear in concert with the Transylvania Symphony on August 9. She is on the faculty of the University of South Florida, she is principal harpist with the Florida Gulf Coast Symphony.



BRUCE SCHOONMAKER began his professional career shortly after beginning graduate studies at Chicago's Northwestern University. There he won every competition open to vocalists. He appeared with the Chicago Opera Theatre and the Hinsdale Opera Company.

GARRY GRICE, a resident tenor with the Music Center this season, has established an international reputation as an operatic tenor, singing roles with the New York City Opera, the Florentine Opera, and appearing in West Germany and Switzerland.



WENDY WHITE is an American mezzo-soprano rapidly establishing herself as a very sought after artist. This season finds her literally singing from coast to coast, including an engagement in Brevard to sing the title role in "Carmen," August 2.

Carolina Sings Out for

Sealtest

And no wonder! Sealtest dairy products are unsurpassed for quality, for freshness, for honest-to-GOODness flavor! Get the best. Get **Sealtest** dairy products.

- **Light n' Lively—only 1% Fat—and all the taste of milk**
- **Homogenized Vitamin D Milk**
- **Cream**
- **Sour Cream**
- **Buttermilk**
- **Chocolate Drink**
- **Skim Milk**
- **Cottage Cheese**
- **Ice Cream**
- **Light n' Lively Yogurt**

Brevard, North Carolina

Distributed locally by Dewey Nicholson



FOR MORE INFORMATION CALL:
704/689-1201
OR WRITE:
ADMISSIONS OFFICE
MARS HILL COLLEGE
MARS HILL, NC 28754

—FOUNDED 1856
—4-YEAR, PRIVATE, BAPTIST COLLEGE
—1000 STUDENTS, CO-EDUCATIONAL
—LOCATED 18 MILES NORTH OF ASHEVILLE
ON NC HIGHWAY 19-23.

—36 MAJORS OFFERED IN THE FOLLOWING
DEGREE AREAS:
BACHELOR OF ARTS
BACHELOR OF SCIENCE
BACHELOR OF SOCIAL WORK
BACHELOR OF MUSIC:
— MUSIC PERFORMANCE
— MUSIC EDUCATION (K-12 CERTIFICATION)
— CHURCH MUSIC

—OVER 400,000 DOLLARS IN SCHOLARSHIPS
AWARDED FOR THE 1985-86 ACADEMIC YEAR

—FULLY ACCREDITED BY:
SOUTHERN ASSOCIATION OF COLLEGES AND
SCHOOLS
NATIONAL ASSOCIATION OF SCHOOLS OF MUSIC
COUNCIL ON SOCIAL WORK EDUCATION



David Cerone

the newly appointed President of

THE CLEVELAND INSTITUTE OF MUSIC
11021 EAST BOULEVARD, CLEVELAND, OHIO 44106
216/791-5165 BM MM DMA DIPLOMA ARTIST DIPLOMA

*"We're looking for . . .
students who are
anxious to explore,
in depth, the solo,
ensemble and
orchestral literature."*

David Cerone is a proven teacher, leader and administrator who has always favored one to one music education. He KNOWS the problems and pitfalls of string playing and how to solve them and he's sensitive to the needs of students and of performers.

Successor to the legendary Ivan Galamian and one of this country's foremost proponents of chamber music; string coach and founder of the Cleveland Chamber Music Seminar; violinist of the Canterbury Piano Trio, Cerone KNOWS the dilemmas of the professional musician and that has made him a leading pedagogue.

Addressing musical problems: bowing styles, left hand problems, slow practice, fast practice, stop and start practice . . . Cerone has been there himself. He can draw from within his own life experience and so can the dedicated team of artist/teachers at The Cleveland Institute of Music, 25 of them members of The Cleveland Orchestra; 13 of them first chairs. They help students improve their skills, cultivate their musical self-perception and develop an understanding of the underlying principles that deliver complex musical thoughts clearly and logically.

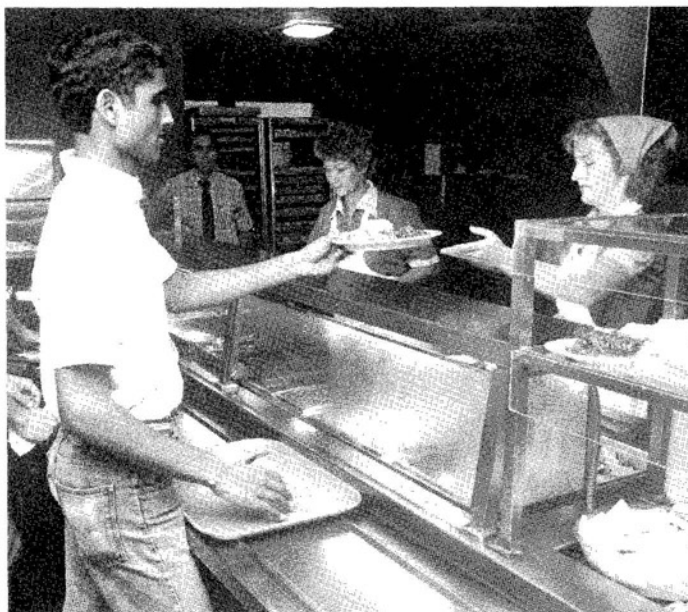

We proudly salute
The Bevard Music Center
now in its
49th Year.
Encore!!!

That something extra from

**SERVOMATION
CORPORATION**



SCHOOL DIRECTORY

ALABAMA

University of Alabama

B.A., B.M., M.M., D.M.A., plus degrees in Music Ed., Music Therapy. Programs of education include all orchestral instruments, keyboard, voice, composition, theory and music administration. The Endowed Chair in Music brings noted artists and scholars to campus recitals, workshops, lectures and master classes. Endowed Chair holders for 1985-86 are: Lorin Hollander, Piano; Jerome Hines, Bass; Samuel Brown, Flute; Edward Parmentier, Harpsicord.

School of Music
P.O. Box 2876
University, Alabama 35486
Tel. (205) 348-7110
Dennis C. Monk, Director

University of Montevallo Music Department

B.A., B.S., B.M. Piano Pedagogy, BM Performance, B.M. Church Music, B.M.E., M.M., M.M.E.
St. 291, University of Montevallo
Montevallo, Alabama 35115
Dr. Robert Cowan

(See ad page 26)

ARIZONA

Arizona State University

Tempe, Arizona 85281
(See ad page 18)

CALIFORNIA

The San Francisco Conservatory of Music
Bachelor of Music, Master of Music
1201 Ortega Street
San Francisco, California 94122
Tel. (415) 564-8086

(See ad page 8)

CONNECTICUT

Hartt School of Music

Bachelor of Music in Performance, Music Education, Composition, Theory, History, Piano Accompanying and Ensemble, Jazz Studies, Music Management, Musical Theater, Opera; Master of Music; Master of Music Education; Doctor of Musical Arts; Kodaly Musical Training Institute.

University of Hartford
West Hartford, Connecticut 06117
James Jacobs, Director of Admissions
Tel. (203) 243-4115

(See ad page 13)

FLORIDA

Florida State University

Tallahassee, Florida 32306
(See ad page 20)

Jacksonville University

Jacksonville, Florida 32211
(See ad page 19)

GEORGIA

Shorter College

Bachelor of Music, Piano, Piano Pedagogy, Voice, Organ; Bachelor of Music Educa-

Electronic Version by CJ Pletzke

tion, Applied Instrument, or Voice & Education, Choral Music; Bachelor of Church Music, Applied Instrument, or Voice & Church Music, Organ, Piano, Voice; Bachelor of Fine Arts, Interdepartmental - Two areas from Music, Visual Art, Theatre.

Shorter Hill

Rome, Georgia 30161

John Ramsaur, Head of Edith Lester Harbin
Department of Music

(See ad Inside Back Cover)

University of Georgia School of Music

Undergraduate and graduate degrees in Music Education, Therapy, Theory, Composition, Performance, Music History/Literature; Ed.D. in Music Education; D.M.A.

Fine Arts Bldg.

Athens, Georgia 30602

Ralph Verrastro, Director

(See ad page 34)

KANSAS

Wichita State University

B.M. Performance, Theory & Composition; B.M.E., Vocal/Piano Pedagogy, Special Music Ed., Vocal, Keyboard, Instrumental; M.M., Piano Pedagogy, Performance, Theory & Comp., Music History-Lit.; M.M.E., Elementary, Choral, Instrumental, Special Mus. Ed.; B.A.

Division of Music

Wichita, Kansas 67208

Prof. James Ceasar, Violinist

Artist Faculty, Brevard Music Center

LOUISIANA

Centenary College

Hurley School of Music

B.A. in music; B.M. in Mus. Ed., Performance (organ, piano, voice, orchestral instruments), Sacred Music

Shreveport, Louisiana

71134-0188

Tel. (318) 869-5235

Dr. Frank M. Carroll, Dean

Louisiana State University School of Music

B.M., B.M.E., B.A. in music, M.M., M.M.E., M.A. in music, D.M.A., Ph.D.

Baton Rouge, Louisiana 70803

Dr. Jerry F. Davidson, Assoc. Dean

Loyola University College of Music

B.M. in Performance, Theory Composition, Piano Pedagogy, Jazz Studies, Music Business, Sacred Music, Bachelor of Music Therapy; M.M., M.M.E., M.M.T.

New Orleans, Louisiana 70118

Dr. David Swanzy, Dean

Tel. (504) 865-3037

MARYLAND

Peabody Conservatory

Baltimore, Maryland 21202
(See ad page 75)

University of Maryland

Baltimore County
Baltimore, Maryland 21228

(See ad page 32)

MICHIGAN

University of Michigan
Ann Arbor, Michigan 48109-2085
(See ad page 58)

MISSISSIPPI

University of Southern Mississippi
Hattiesburg, Mississippi 39406-5081
(See ad page 48)

MISSOURI

Northeast Missouri State University
Division of Fine Arts
B. Mus, B.M.E., B.A., M.A. Intense and highly professional music study in a rural setting at a very modest cost. Study available in orchestral and band instruments, voice, piano, composition, academic music subjects. Scholarships available.
Kirksville, Missouri 63501
Dr. Dale Jorgenson, Head, Div. of Fine Arts

NEW JERSEY

Westminster Choir College
Bachelor of Music in voice, organ, and piano performance. Music Ed., Church Music. Master of Music in Music Education, Voice Performance and Pedagogy, Piano Accompanying and Conducting, Choral Conducting, Church Music, Organ Pedagogy, Piano Performance and Pedagogy.
Hamilton Ave. and Walnut Lane
Princeton, New Jersey 08540
Marcia Walck, Director of Admissions
(See ad page 52)

NORTH CAROLINA

Brevard College
Brevard, N.C. 28712
(See ad page 30)

East Carolina University
Greenville, N.C. 27834
(See ad page 50)

Elon College

Bachelor of Arts (Music); Bachelor of Arts (General Music); Bachelor of Science (Music Education)
Elon College, N.C. 27244
Tel. (919) 584-2440
Dr. Don Gibson, Chairman of the Department of Fine Arts

Lenior-Rhyne College

Bachelor of Music Education with concentrations in Vocal, Choral or Keyboard; Bachelor of Music Education with concentration in Wind Instruments; Bachelor of Arts in Applied Music; Bachelor of Arts in Music
Music Department
Hickory, North Carolina 28603
E. Ray McNeely, Jr., Chairman
(See ad page 45)

Mars Hill College

Bachelor of Arts, Bachelor of Science, Bachelor of Social Work, Bachelor of Music.
Mars Hill, N.C. 28754
Tel. (704) 689-1201
Dr. Smith Goodrum
Dean of Admissions
(See ad page 70)

North Carolina School of the Arts
Bachelor of Music; Bachelor of Fine Arts (Dance, Drama, Design and Production); Master of Fine Arts (Design and Production).
P.O. Box 12189
200 Woughtown Street
Winston-Salem, North Carolina 27107
Dirk Dawson, Director of Admissions

Salem College

B.M. Degree, Applied Music, Music Education; B.A. Degree: Applied Music, Music Ed., Arts Management.
Salem Station
Winston-Salem, N.C. 27108
Tel. (919) 721-2637
Clemens Sandresky, Dean of the School of Music

University of North Carolina at Greensboro
Greensboro, N.C. 27412
(See ad page 64)

OHIO

Baldwin-Wallace College Conservatory of Music
Bachelor of Music in Performance Composition, Theory, Music History and Literature; Bachelor of Music Education. Music Therapy; Musical Theatre; Arts Management
275 Eastland Road
Berea, Ohio 44017
Janice Cook, Assistant Director of Admissions
(See ad page 55)

Cleveland Institute of Music
Cleveland, Ohio 44106
(See ad page 20)

University of Cincinnati College — Conservatory of Music
Cincinnati, Ohio 45219
(See ad page 35)

PENNSYLVANIA

The Philadelphia College of the Performing Arts
B.M. in Performance, Theory/Composition; Jazz/Commercial Music; B.M./B.M.E. in Music Ed.; Dance Ed.; BFA in Theatre Performance-Acting, Dance Performance.
250 South Broad
Philadelphia, Pennsylvania 19102
Edward Brake, Dean of Admissions

Temple University
Philadelphia, Pennsylvania 19122
(See ad page 42)

SOUTH CAROLINA

Converse College
School of Music
M.M., B. Mus., B.A., Minor. Opera Workshop, Symphony, Chamber Orchestra.
Tel. (803) 596-9021
Spartanburg, S.C. 29301
Dr. Henry Janiec, Dean
(See ad page 6)

Electronic Version by CJ Pletzke

Furman University
Department of Music
B.M. Performance; B.M. Church Music; B.M. Music Education; B.M. Music Theory; B.M. Piano Pedagogy; B.A. Music
Greenville, S.C. 29613
Tel. (803) 294-2086
Dr. Frank Little, Chairman
(See ad page 36)

Limestone College
Gaffney, S.C. 29340
(See ad page 49)

Winthrop College
School of Music
B.M. Performance, Church Music; B.M.E. Choral, Instrumental; B.A. in Music (with double major option); M.M. Performance
110 Conservatory
Rock Hill, S.C. 29733
Tel. (803) 323-2255
Dr. Jess T. Casey, Dean

TENNESSEE

Belmont College
School of Music
B.M. in Performance, Church Music, Commercial Music, Music Education, Piano Pedagogy, Theory and Composition, and Music with an outside minor.
Nashville, Tennessee 37203
Tel. (615) 385-6408
Dr. Jerry L. Warren, Dean
(See ad page 38)

East Tennessee State University
B.M. Ed., B.A., B.S.
Box 22330-A
Johnson City, Tennessee 37614
Tel. (615) 929-4270
Dr. Richard Compton, Chairman
Department of Music
(See ad page 54)

Maryville College
Maryville, Tennessee 37801
(See ad page 12)

Tennessee Technological University
Department of Music and Art
B.S. in Music Education and B.S. in Music Therapy
Box 5405
Cookeville, Tennessee 38505
Tel. (615) 528-3161
Dr. Marvin Lamb, Chairperson

University of Tennessee-Chattanooga
Chattanooga, Tennessee 37402
(See ad page 62)

TEXAS

Houston Baptist University
Houston, Texas 77074
(See ad page 14)

The Shepherd School of Music Rice University
Houston, Texas 77251
(See ad page 60)

WISCONSIN

Lawrence University
Appleton, Wisconsin 54911
(See ad page 46)

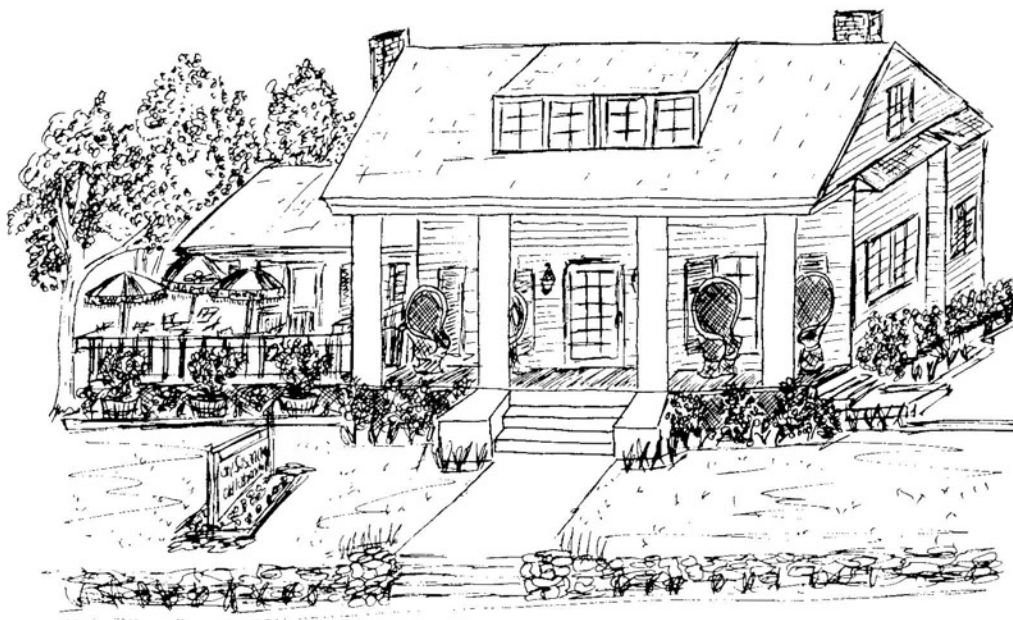

Relax and enjoy an
unbelievable lunch
or supper

883-3289



~old fashion deli sandwiches~
230 west main street Brevard, N.C.

Open for Lunch and Supper
Monday — Friday with
Live Entertainment
Every Friday Night

北京飯店



Restaurant Peking

**34 S. Broad St.,
Brevard, NC 28712
Tel. 884-3600**

Authentic Chinese Cuisine

Lunch — Mon.-Fri. 11:30 - 2:30
Dinner — Mon.-Sat. 5:00

Take-Out
Banquet and Parties
Catering

C. C. and Yang Li
Ask about our BMC Special

Now Featuring
Sunday Brunch



ARTHUR H. RUBIN, Owner-Manager

"Wedding and Party Cakes
Our Specialty"

Eleven Varieties of Donuts
Made Fresh Daily

Full Line of Breads,
Rolls, Pastries and Cookies

HENDERSONVILLE
309 N. Main Street
Phone: 693-4256

BREVARD
210 E. Main Street
Phone: 883-8149

Plenty of Free Parking
At Both Locations

Fine Pastries Since 1930
Electronic Version by CJ Pletzke

ANTIQUES at the SQUARE

2 West Main Street
Brevard, N. C. 28712
(704) 883-8010, 883-2250

*Specializing in Silver - Jewelry -
Cut Glass - Fine China - Furniture -
Rare and unusual items -
. . . . and so much more.*

Hours 10 - 5
Monday through Saturday
or by appointment

INDEX TO ADVERTISERS

Antiques At The Square	74	Shorter	Back Cover Inside	University of Montevallo	26
Arizona State	18	Snyders Auto Sales	28	University of Southern	
Austin Art	61	Sunset Motel	49	Mississippi	48
Bach Festival	33	Temple University	42	University of Tennessee	
Baldwin	40	Trading Post	55	Chattanooga	62
Baldwin/Wallace	55	Transylvania Times	56	WSPA TV	39
Belk	26	UNC Greensboro	64	Waterford Place	37
Belmont College	38	University of Cincinnati	35	Western Sizzler	60
Biltmore Estate	4	University of Georgia	34	Westminster Choir College	52
Boyd Pontiac/Cadillac	37	University of Maryland	32	Winn-Dixie	54
Brevard Chamber Orchestra	29	University of Michigan	58	Womble Inn	56
Brevard College	30				
Brevard Federal	33				
Brevard Motor Lodge	76				
Brevard Pharmacy	60				
Brevard Travel	53				
Cleveland Institute	71				
Clothing Care	35				
Coca Cola	62				
Community Cash	33				
Conneetee Falls	44				
Converse College	6				
Costume Crafters	38				
Dampchaser	37				
DuPont	21				
East Carolina	50				
East Tenn. Tech	54				
Expressions	61				
First Citizens	34				
First Federal	50				
First State	31				
First Union	52				
Flat Rock	35				
Florida State University	20				
Furman	36				
Gaither Realty	34				
Garner-Eckert Realty	63				
Greylogs	33				
Grove Park Inn	65				
Harris Hardware	34				
Hartt School of Music	13				
Highland Books	45				
Houston Baptist University	14				
Imperial Travel Agency	50				
Inn At Brevard	31				
Jacksonville University	19				
Juanita's Golden Comb	54				
Kelly's Restaurant	58				
Lawrence University	46				
Lenoir Rhyne College	45				
Limestone College	49				
Love's Jewelry	53				
Mars Hill College	70				
Maryville College	12				
McFarlan Bakery	74				
Merrill-Lynch	Back Cover				
Naegele Outdoor Advertising	19				
Nutcracker Sweets	58				
O'Susannah's	74				
Olin	Inside Cover				
Patterson's	52				
Peabody Conservatory	75				
The Pines Country Inn	46				
Pisgah Inn	48				
Restuarant Peking	74				
Robin Hood, Inc.	48				
San Francisco Conservatory	8				
Sealtest	70				
Servomation	71				
Shepherd School	60				
Shoney's	46				

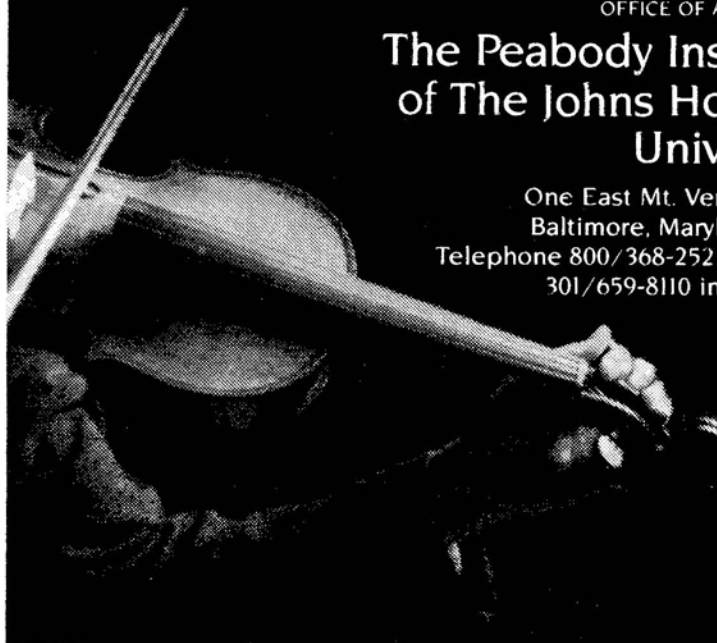

Peabody Conservatory

Fine Tuning

If you are thinking of attending a conservatory, you have already experienced applause and approval.

It is not enough.

You need more time, a chance to develop your gift into artistry, a chance to work with some of the greats.

We were created to meet that need.

For further information, contact:

OFFICE OF ADMISSIONS

The Peabody Institute of The Johns Hopkins University

One East Mt. Vernon Place
Baltimore, Maryland 21202
Telephone 800/368-2521 Toll Free
301/659-8110 in Maryland

Electronic Version by CJ Pletzke

***Brevard Motor Lodge salutes the Brevard
Music Center for helping bring the title of
"Most Desirable Retirement Area
in the United States"
to the city of Brevard, North Carolina,
our hometown!***

The cultural scene in Brevard centers on two institutions: Brevard College, a two-year liberal arts school that sends 90 percent of its graduates on to four-year schools, and the Brevard Music Center, which presents concerts daily from July 1 through August 14 each year. The programs include orchestras, bands, choruses, opera, chamber music, and outstanding guest artists.

PLACES RATED RETIREMENT GUIDE
by Richard Boyer & David Savageau
Copyright 1983 Rand-McNally

BREVARD MOTOR LODGE

A Nice Place To Stay, In A Good Town-To Live.

*Just 1 Block From Market Place Cafeteria and
Family Restaurants*

- | | |
|---|---|
| <input type="radio"/> 34 Units, All Ground Floor | <input type="radio"/> Apartments <input type="radio"/> Family Rooms |
| <input type="radio"/> Individual Heat & Air Conditioning | <input type="radio"/> Heated Pool <input type="radio"/> Picnic Area |
| <input type="radio"/> Satellite TV <input type="radio"/> Phone <input type="radio"/> Refrigerator | <input type="radio"/> Major Credit Cards |
| <input type="radio"/> AAA Approved | |

884-3456

On US 64 & 276 Across From Brevard College

Professionalism . . .

We make every effort to provide a wide range of experiences for our students. Our one interest is preparing them for careers as vocalist, pianist, organist, and drama professionals.

Being a music or drama student at Shorter College is demanding. And rewarding. The list of our students who have been state, regional and national winners is both long and impressive. This past year a Shorter College Student was one of the Metropolitan Opera National Audition Finalists — the youngest Met. winner ever.

We offer the following degrees: Bachelor of Music, Bachelor of Music Education, Bachelor of Church Music, Bachelor of Fine Arts. We also offer Bachelor of Arts, Bachelor of Science, Bachelor of Science in Business Administration, Bachelor of Science in Elementary Education degrees.

SHORTER COLLEGE
One of America's Great Small Colleges
Rome, Georgia



The Christmas Season in Rome opens with Elizabethan Banquets presented by the Shorter Madrigals in the College's Dining Hall. Here the Lord of Misrule presents the boar's head to the Lord of the Manor. The two-hour banquet features Elizabethan food, music and dances. The banquets traditionally are the first Thursday, Friday and Saturday nights in December. Opportunities to perform in the Madrigal Singers, Opera Workshops, Vocal Jazz Ensemble, Shorter College Chorus and four drama performances each year help you become a professional caliber performer.

Electronic Version by CJ Pletzke



Merrill Lynch salutes the Brevard Music Center.



Merrill Lynch

Francis A. Kingsley, Resident Manager
226 Sixth Avenue East, Hendersonville, NC
(704) 697-9961

A. Hampton Frady, Jr., Resident Vice President
45 Patton Avenue, Asheville, NC
(704) 254-6331