

Brevard G-Music E-Center

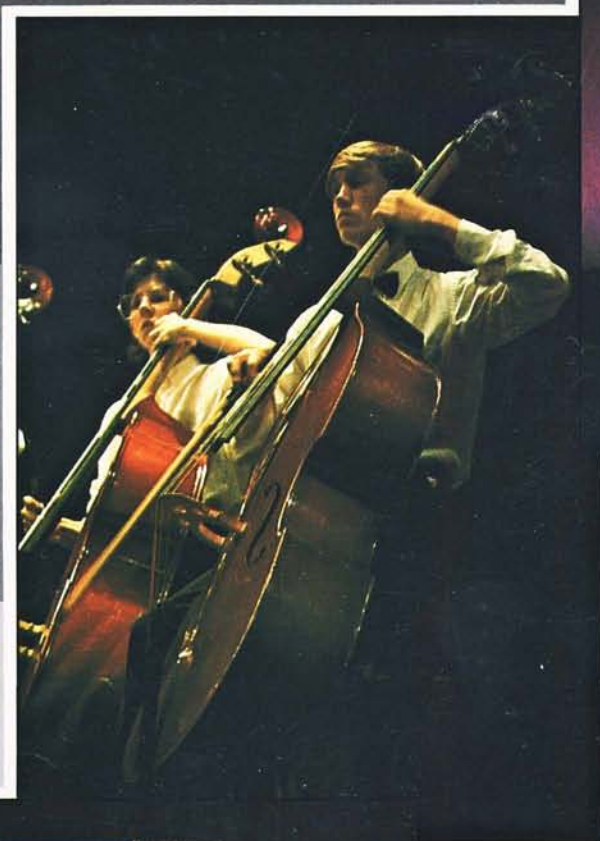

*1989
Festival*
Henry Janiec, Director

*Congratulations for a Half Century
of Enriching the Musical Arts
Through Education and Entertainment*

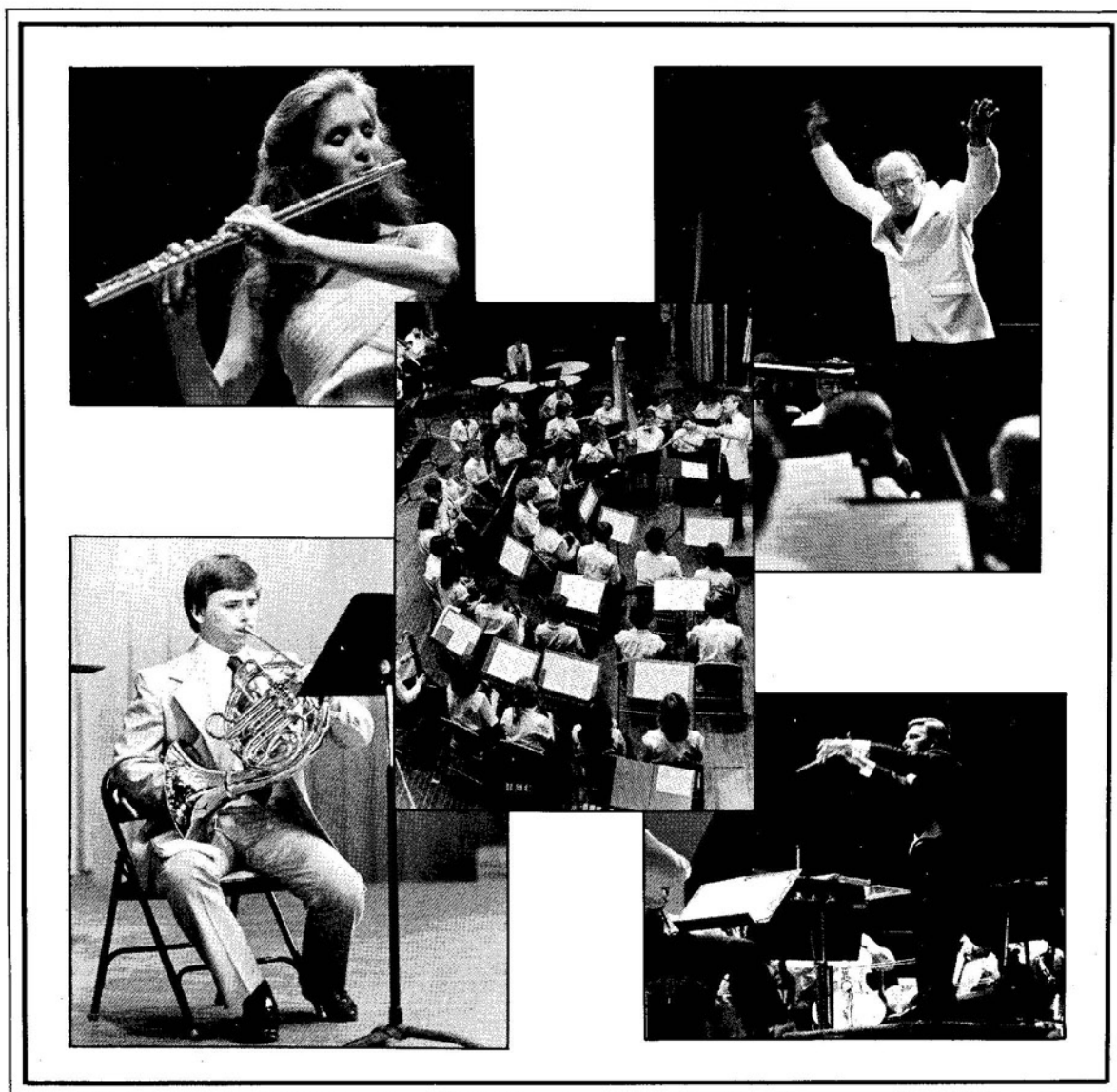

G
Ecusta

P.H. Glatfelter Co.
Pisgah Forest, North Carolina



"The Summer Music Center of the South"

1989 Festival

June 30-August 13

Henry Janiec, *Director*

The Brevard Music Festival

The Transylvania Music Camp

The Advanced Division

The Division of Special Studies

As a matter of policy, the Brevard Music Center does not discriminate on the basis of race, color, creed, national origin, sex, age or individual handicap in the recruitment and employment of faculty and staff, or the operation of any of its programs and activities.

P.O. Box 592, Brevard, NC 28712
Telephone 704/884-2011

Management Staff

Henry Janiec / *Director*
William G. Boggs / *Operations Manager*
Louis Hrabovsky / *Director of Development*
Carol McConnell / *Development Associate*
Mary Ellis / *Secretary*
Ove Andersen / *Finance Officer*
Don Nickson / *Director of Public Relations*

General Staff

Virginia Tillotson / *Coordinator of Education Programs*
Charles R. Davis / *Dean of Students*
Alex Beasley / *Security*
Sharen Hafner / *Registrar*
Michael Ahearn / *Dean of Men*
Danny Hoskyns / *Maintenance*
Phyllis Ohanian / *Administrative Assistant*
Teresa Payne / *Administrative Assistant*
Karen La Rocca / *Administrative Assistant*
Kristin Kelly / *Enrollment Coordinator*
Frank McConnell / *Plant Supervisor*
Harvey Miller / *Piano Technician*
Mark Hunting / *Piano Technician*
Mary Ada Poole / *Dean of Women*
Roy Owen / *Maintenance*
Loup Langton / *Photographer*
Diane Daniel / *Librarian*
Shirley Swaim / *Hostess*
Eugene Taliaferro-Jones / *Auditorium Supervisor*
Catherine Longmire / *Public Information Office Secretary*
William Bengston / *Writer*
Barbara Parris / *Secretary*
Frances Trapales / *Box Office Supervisor*



HENRY JANIEC
Director



WILLIAM G. BOGGS
Operations Manager



LOUIS HRABOVSKY
Director of Development



OVE ANDERSEN
Finance Officer



DON NICKSON
Director of Public Relations



CAROL McCONNELL
Development Associate

Encore!

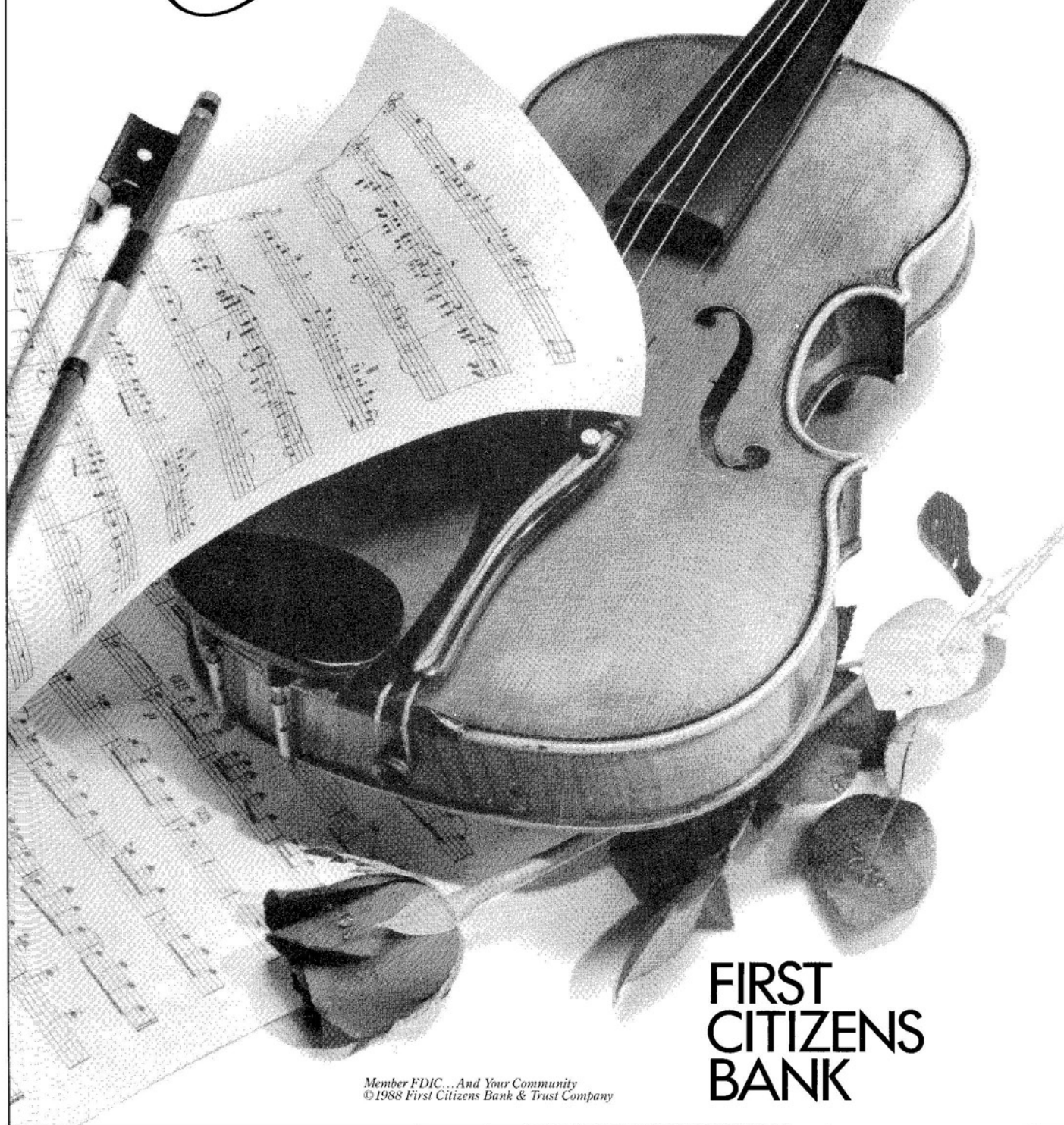

Member FDIC... And Your Community
©1988 First Citizens Bank & Trust Company

**FIRST
CITIZENS
BANK**

Henry Janiec, Director

This is Henry Janiec's Silver Anniversary at the Brevard Music Center. Since 1965 he has served as principal conductor of the BMC Orchestra and the Opera Workshop, in addition to making guest appearances with all the other performing groups of the Center.

In addition to his artistic duties, in which he is charged with the direction of the educational and performance programs of the Center, he also serves as its principal administrative officer.

A native of New Jersey, Janiec joined the faculty of the School of Music at Converse College in 1952, after graduating from Oberlin Conservatory. He was appointed Dean of the School of Music in 1967.

Janiec has been principal conductor or music director of the Spartanburg Symphony, the Charlotte Symphony, the Charlotte Opera, the Converse College Opera Workshop, plus a number of community, chamber, and school groups. For eight years he was principal opera conductor at the Chautauqua Institution; for two years he conducted at Tanglewood.

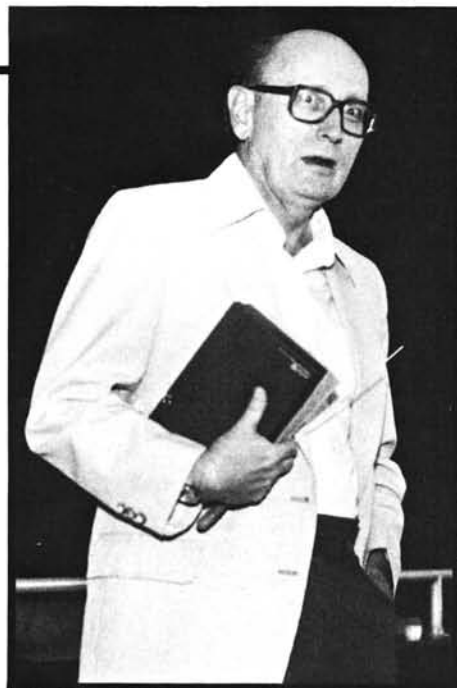

His wide experience as a conductor, pianist, accompanist, and performer has made Janiec much in demand as a guest artist, conductor, lecturer, and commentator. As a writer, he has also worked on radio and television projects, including the national radio series *Music From Brevard*, *Voice of America*, *Radio Free Europe*, plus network and local shows.

Converse and Brevard join in the common goal of serving talented youth through extraordinary programs of education and performance in the arts.

Two separate institutions with individual charters and governing boards, Converse College School of Music and Brevard Music Center have been affiliated since 1964. The commitment of both is the same: excellence in musical performance!



**CONVERSE
COLLEGE
SCHOOL OF MUSIC**

SPARTANBURG, SOUTH CAROLINA 29301



TODAY'S STANDARD OF MUSICAL EXCELLENCE

For more information on Baldwin concert and artist activity contact: Concert and Artist Division
Baldwin Piano & Organ Company, 205 West 58th Street, New York, New York 10019, 212/ 245-6704.

Electronic Version by CJ Pletzke

A UNIQUE OPPORTUNITY

to Save on a Baldwin Piano

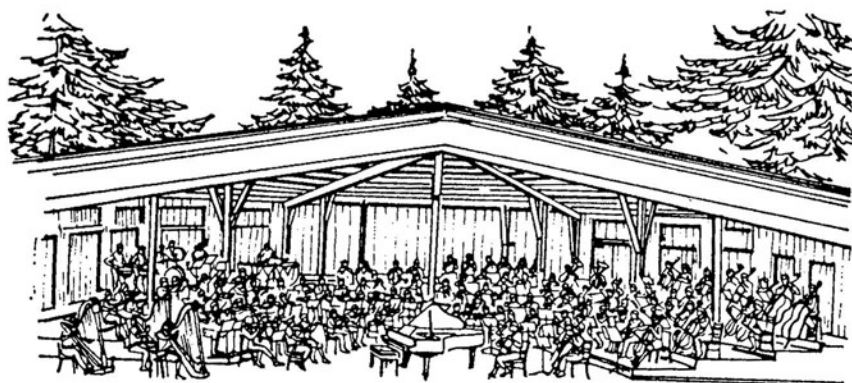

FACTORY DIRECT

annual sale
of practically new

baldwin pianos

**USED AT BREVARD MUSIC CENTER
- OVER 100 TO CHOOSE FROM -**



**STOP BY BALDWIN FACTORY SALES OFFICE
LOCATED IN STABLES TEACHING COMPLEX
AT BREVARD MUSIC CENTER, BREVARD, N.C.**

**AUTHORIZED AGENT PARKER'S BALDWIN, ASHEVILLE
SALE STARTS AUGUST 7th HOURS 8 TIL 8**

UNCG

School of Music

THE
UNIVERSITY
OF
NORTH
CAROLINA
AT
GREENSBORO

among the very finest...

UNDERGRADUATE STUDY

Bachelor of Music
Applied Performance
Composition
Music Education
Bachelor of Arts
Music History
General
Music Minor

GRADUATE STUDY

Doctor of Musical Arts
Performance
Conducting
Doctor of Education
Music Education
Sixth-Year Program
Certificate of Advanced
Study in Music
Master of Music
Performance
Music Education
Theory
Composition

For further information:

Dr. Arthur R. Tollefson, Dean
UNCG School of Music
Greensboro, NC 27412-5001
(919) 334-5789



Brevard Music Center Association



The Brevard Music Center ranks among the outstanding music centers in the United States as a teaching institution. The tuition rate which our students are charged is significantly lower than any of the other top music centers charge. The ability to provide a superior musical exposure to our students at a lower cost makes it possible to bring a unique education to many young people who otherwise might not have this chance. All of the efforts of the BMCA go into raising funds for the Center.

BMCA members are involved in many varied activities throughout the year, and we all feel well rewarded when we observe the talented young folks performing on stage.

I would like to take this opportunity to thank all of the BMCA members for their varied contributions of time, expertise and encouragement. Please come and join us as members of the Brevard Music Center Association.

A handwritten signature in cursive script that reads "Will Pope".

Will Pope
President, BMCA

1989 Officers

Will Pope, President; John and Barbara Nelson, Vice-presidents; Ove Andersen, Treasurer; Mary Conner, Secretary.

In Memoriam

Macon G. Patton

1936-1989

Mac Patton became a member of the Brevard Music Center's Board of Trustees in October 1975. He served as Chairman of the Finance Committee and was a member of the Executive Committee. One of his primary concerns as a Trustee was the preservation of the natural beauty of the Music Center's campus, and he always sought to insure that each new building project was designed accordingly.

The Trustees and staff of the Music Center are grateful for the dedication and unswerving enthusiasm with which he served, and his stewardship will be felt for many years to come.

Mrs. Jackson G. Henderson

1910-1989

Mary Henderson served on the Music Center's National Board of Advisors beginning with its inception in 1982. She worked tirelessly to support the Center's growth and to promote the Center's cause throughout the state of North Carolina, particularly in Charlotte. Mrs. Henderson concentrated her efforts in the area of scholarships to encourage talented young musicians, and her support doubtlessly had a positive effect on the lives of many.

Mrs. Henderson served as an inspiration to all, and her optimistic outlook will be greatly missed.

If You Didn't Know Better You Might Think The Max[®] Is Just Another House.



Just by looking at a Max, you might not know it's different from other homes. But the fact is, there's a world of difference. Because The Max meets Duke Power's toughest standards for insulation. And to meet these standards—and pass our inspection—it's built with a long list of features most other homes just can't touch. As a result, The Max can actually save you up to 20% on your energy bills compared with many new homes on the market today.* So if you're thinking of buying or building, don't settle for just another house. Make sure your next home is a Max.

*Registered trademark of Duke Power Company *Copy of study available on request.



To Our Audiences

Anyone who is familiar with the Center's history can see the signs of healthy growth all around our campus. During the last five or so years we have seen the building of a new scene shop and maintenance building, the marvelous addition to the back of Whittington-Pfohl Auditorium, a newly completed dining hall, the "Carolina Pavilion," and this year's parking lot paving project. One thing is for sure: we are certainly not standing still!

As proud as we are of the accomplishments of the past few years, we are even more excited about the prospects that lie in the future. And, as board members, therein lies our resolve. We look forward to the tasks that are before us with great anticipation and remain committed to the highest standards of excellence each step of the way.

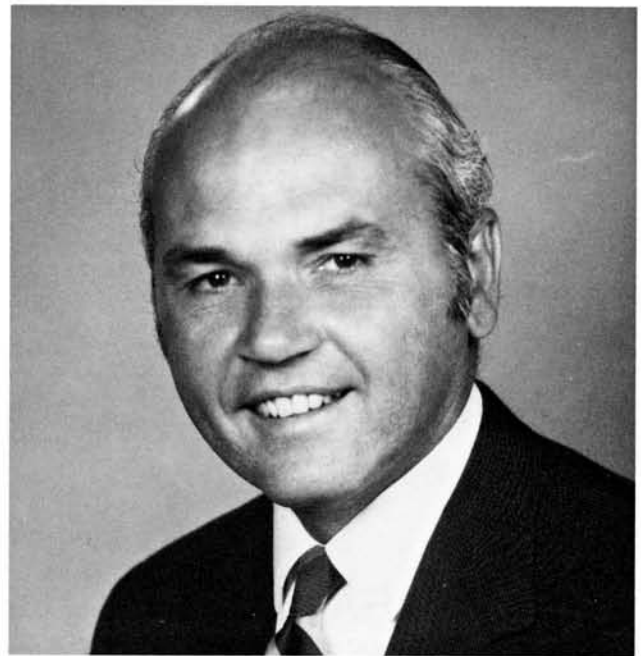

DOUGLAS W. BOOTH
Chairman, BMC Board of Trustees

Brevard Music Center Board of Trustees

Mr. William H. Alexander
Atlanta, GA

Mr. Douglas W. Booth
Charlotte, NC

Mr. Wilbur F. Boswell, III
Hendersonville, NC

Mr. John S. Candler
*Atlanta, GA and
Brevard, NC*

Dr. Robert T. Coleman, Jr.
Spartanburg, SC

Mrs. Marie W. Colton
*Asheville, NC and
Raleigh, NC*

Mrs. T. Kenneth Cribb
Spartanburg, SC

Mr. Robert I. Dalton, Jr.
Charlotte, NC

Dr. Robert H. Dowdeswell
Flat Rock, NC

Mrs. J. Murray Fadial
Charlotte, NC

Dr. Preston H. Gada
Raleigh, NC

Judge Cecil J. Hill
Brevard, NC

Mrs. Robert N. Hill, III
Brevard, NC

Mr. Jerry Hart Jerome
Brevard, NC

Mr. Harold A. Johnson
Black Mountain, NC

Mr. Ira M. Koger
Savannah, GA

Mr. John G. Landrum, Jr.
Tryon, NC

Mr. Charles Pickelsimer, Jr.
Brevard, NC

Mrs. Carlo Renzulli
*New York, NY and
Brevard, NC*

Mr. Verne Rhoades, Jr.
Asheville, NC

Mrs. William M. Searcy, Jr.
*Thomasville, GA and
Brevard, NC*

Mrs. Alfred H. Taylor
Black Mountain, NC

Mr. J. Mason Wallace, Jr.
*Charlotte, NC and
Brevard, NC*

Mr. Robert M. Wood
Atlanta, GA

Mr. C. Thomas Wyche
Greenville, SC

Mr. Kurt Zimmerli
Spartanburg, SC

Officers

Mr. Douglas W. Booth,
Chairman

Mr. John G. Landrum, Jr.,
Vice-Chairman

Mrs. T. Kenneth Cribb,
Vice-Chairman

Judge Cecil J. Hill,
Secretary

Mr. John K. Smart,
*Assistant Secretary and
General Counsel*

Mr. Robert M. Wood,
Chairman Emeritus

Executive Committee

Mr. Douglas W. Booth,
Chairman

Mr. John S. Candler

Mrs. T. Kenneth Cribb
Judge Cecil J. Hill

Mr. John G. Landrum, Jr.
Mrs. William M. Searcy, Jr.

Mr. J. Mason Wallace, Jr.



JAMES G. MARTIN
GOVERNOR



STATE OF NORTH CAROLINA
OFFICE OF THE GOVERNOR
RALEIGH 27611

June 1989

Dear Fellow Music Lovers:

Once again, it is my great pleasure to welcome you to the Brevard Music Center for the enjoyment and excitement of its 1989 season. For fifty-three years, the center has provided North Carolina music lovers and other Americans with quality performances to suit all musical tastes.

This year, that same dedication and love of music will make the hills ring with beauty of sound. We are fortunate to enjoy the talents of these musicians and the many others who have worked so diligently to make the program such a success.

I would like to welcome those of you who have traveled so far to experience a part of the 1989 season. I also wish to thank those of you who make the music that entertains all of us.

Sincerely,

Jim Martin
James G. Martin

Bravo!

First Union knows what goes into a star performance, and we salute our community's arts. New Banking Power For You.

**FIRST
UNION**

**First Union National Bank
of North Carolina**

Banking Offices Statewide Member FDIC

©1989 First Union National Bank of North Carolina

HARRIS ACE HARDWARE

BREVARD
123 W. Main St.
883-2103



40's-50's Piano Swing
Tue. thru Sat. 6:30-9:30 p.m.

**Maid Marian's
Gallery**

Open 10 a.m.-10 p.m. Daily
Except Monday 10 a.m.-5 p.m.
Dinner Reservations Appreciated
Brown Bagging Permitted
884-4980

**of
Sherwood
forest**

9 Miles South of Brevard on Hwy. 276

LOYOLA NEW ORLEANS COLLEGE OF MUSIC

Quality Programs,
Distinguished Faculty,
Successful Graduates,
Talented Student Body,
International Performance
Opportunities

For information contact:
Edward Kvet, Associate Dean, College of Music,
6363 St. Charles Avenue, New Orleans, Louisiana
70118 (504) 865-3038



*A Concerto of Services.
A Symphony of Models.
A Solo of Purpose.*

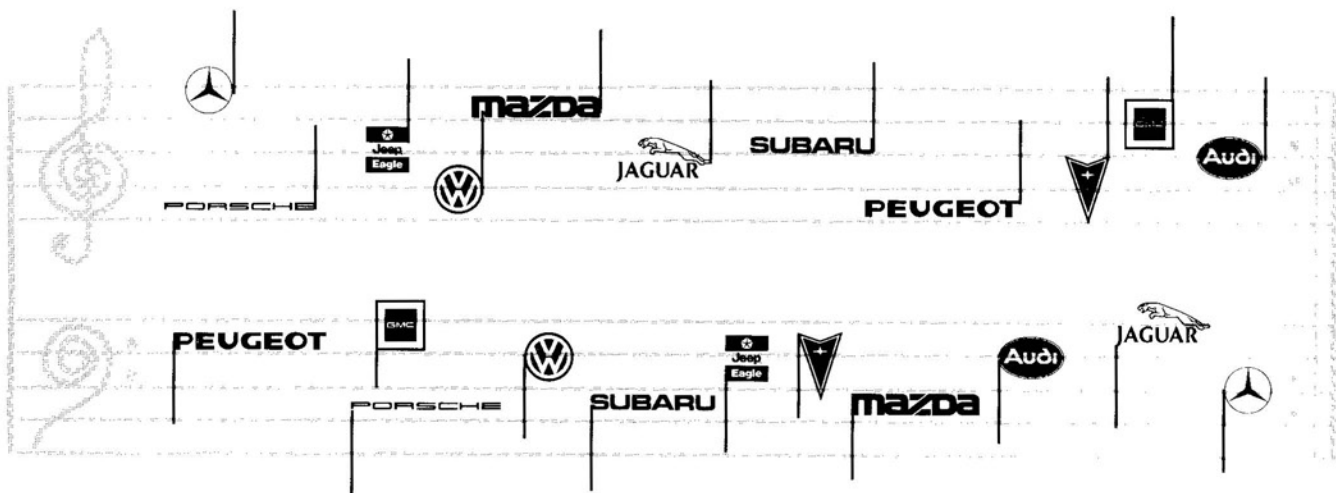

SNYDERS

AUTOMOTIVE GROUP

SNYDERS

AUTOMOTIVE SHOWCASE

2631 Laurens Road
Greenville, SC 29607
803-297-5400

SNYDERS

AUTO SALES

2446 Laurens Road
Greenville, SC 29607
803-288-8300

SNYDERS

Pontiac/GMC TRUCKS

2424 Laurens Road
Greenville, SC 29607
803-297-6700

AND

SNYDERS

BUDGET TRAIN, PLEASANTBURG DRIVE IN GREENVILLE. 244-8922
PRE-OWNED CENTER, IN SPARTANBURG. 583-6690

EMERGENCY 24-HOUR ROADSIDE SERVICE NUMBER : 288-8306

Brevard's National Board of Advisors



James Toms
Chairman, N.B.A.

BMC's National Board of Advisors was established in 1981, with the directive to "...act as a recommending body to the Trustees and Administration of the Center, to assist in generating avenues of financial support, and to inform the broadest possible constituency of the aims and activities of Brevard Music Center." Since that time, members of the NBA have given Brevard Music Center invaluable guidance in uncountable ways.

One exciting project the NBA sponsored this past year was an excursion to the Metropolitan Opera in March. More than seventy people from the Southeast went on the trip to New York to see Placido Domingo sing in "La Boheme." Another opera trip is being planned for the coming spring, with information to be issued in November's newsletter.

The National Board of Advisors meets at the Music Center the weekend of August 4 - 6 during the current season.

National Board of Advisors

The Honorable James G. Martin,
Honorary Chairman
Raleigh, NC

Martin Bookspan
New York, NY

Hugh A. Cathey
Charlotte, NC

T. Kenneth Cribb, Jr.
Bryn Mawr, PA

William E. Cromer
Flat Rock, NC

J. K. MacKendree Day
Chicago, IL

Lanham Deal
Sante Fe, NM

The Honorable Patric Dorsey
Raleigh, NC

Miss Ernestine Ferrell
Jackson, MS

Robert G. Fleuriot
Hendersonville, NC

Mrs. Robert E. L. Freeman
Columbia, SC

Mrs. Kitty Carlisle Hart
New York, NY

Mrs. Robert Henderson
Coral Gables, FL

Dr. Alan Jabbour
Washington, DC

Robert S. Lawrence
Brevard, NC

Frank E. Little
Winnetka, IL

Duane McKibbin
Hendersonville, NC

Alfred O. Munk
Chicago, IL and
Hendersonville, NC

Charles Nesbitt
Charlotte, NC

William E. Orr
Hendersonville, NC

Leonard Pennario
Beverly Hills, CA

Mrs. Richard Pretz
Atlanta, GA

Mary B. Regan
Raleigh, NC

Milton Rhodes
New York, NY

James H. Semans, M.D.
Durham, NC

Mrs. Mary D. B. T. Semans
Durham, NC

Mrs. Beth Kalmbach Shafe
Detroit, MI

Alec Sherman
Santa Monica, CA

C. Miller Sigmon, Jr.
Raleigh, NC

James Snyder
Greenville, SC

Mrs. Edward H. Stall
Greenville, SC

Mrs. John E. Talmadge
Atlanta, GA

George E. Tate
Greenville, SC

Mrs. Robert T. Thompson
Greenville, SC

James H. Toms
Hendersonville, NC

Mrs. Jack C. Ward
Greenville, SC

Robert E. Ward
Durham, NC



NBA Chairman Jim Toms listens as Henry Janiec makes a point during an intermission in "La Boheme" at the Metropolitan Opera.

FINE ART & HANDCRAFT from the SOUTHERN MOUNTAINS

pottery . wrought iron
weavings . beveled glass
photography . painting
sculpture . blown glass
quilts . baskets . prints
wood . musical instruments

*Southern
Expressions*
GALLERY & STUDIOS

2157 New Hendersonville Highway
Pisgah Forest, NC 28768 (704) 884-6242
5 Miles East of Brevard on Highway 64 East

BREVARD MUSIC CENTER 1989

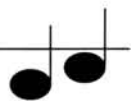

The Fifty-Third Year

As the eighties soon are replaced with a new decade, it seems appropriate for educational institutions like Brevard both to reflect on the past and to prepare for the nineties and even into the 21st century. While witnessing the struggles and failures of many old and prestigious arts organizations, we must surely take pride in the structured growth at Brevard during the past and make the plans necessary for this growth to continue.

Why does Brevard survive and even flourish? The answer is people throughout the nation who have a commitment to see that our unique combination of musical training and performance excellence remain.

"Make Your Own Commitment"

Support the Center's activities with a generous tax-deductible contribution.

- **General Fund** - Your unrestricted contribution determines our overall standard of operation.
- **Scholarship** - To provide assistance to about 70% of our BMC students.
- **Endowment** - To ensure long-term support.

The Brevard Music Center welcomes gifts under will. To assure that your wishes are properly expressed, it is suggested that you consult with your attorney and a member of the Music Center staff.

The Center also accepts gifts of securities, and many contributors find a greater tax advantage by giving in this manner.

Brevard Music Center

P. O. Box 592 - Brevard, NC 28712

Contributors To Brevard Music Center's 1989 Festival

LEADERSHIP GIFTS (\$20,000 or more)

Brevard Music Center Association
Mrs William I Burt/William I Burt
Memorial Scholarship Fund
Broyhill Family Foundation, Inc.
Estate of John L Clay
Liberace Foundation for the Performing
and Creative Arts
North Carolina Arts Council
North Carolina Department of Cultural
Resources
North Carolina General Assembly
Estate of Mary Kay Scott

BENEFACTORS (\$5,000 or more)

Ione M Allen Music Scholarship Fund
Mrs Isaac Andrews
Gina Bachauer Artist Chair
Mrs George W Blaha/George W Blaha
Memorial Scholarship Fund
Mr & Mrs John S Candler
Citizens Telephone Company
Community Foundation of Western
North Carolina, Inc

Duke Power Company Foundation
Ecusta Division of P H Glatfelter Co
General Electric Company
(Hendersonville)
Georgia Power Company Foundation
M A & Josephine R Grisham
Foundation
Mr & Mrs Jackson G Henderson
Mr & Mrs Robert N Hill, III
Mr & Mrs Harold A Johnson
Mr & Mrs Charles W Pickelsimer, Jr
Mrs Carlo Renzulli
The Spartanburg County Foundation
F W Symmes Foundation, Inc
Mr & Mrs Paul F Thiele
Mr & Mrs J Mason Wallace, Jr
Mr & Mrs Robert M. Wood

SUSTAINERS (\$2,000 or more)

Mrs Charles N Barnum/Charles N Barnum
Memorial Scholarship Fund
Mr & Mrs John H Birdsall
Mr & Mrs Wilbur F Boswell, III
Dr & Mrs J Kirven Brantley
Community Foundation of Greater
Greenville, Inc

Mrs John P Darnall
Lee G Davy Living Trust
Mr & Mrs Robert W Dobbins/Robert W and
Esther H Dobbins Scholarship Fund
John & Mary Franklin Foundation
Dr & Mrs Preston H Gada
Mr & Mrs Jackson E Hicks
Estate of Eleanor Fields Holden
Mr & Mrs Wallace R Irwin
Mr & Mrs Alvin R Jennings
Mrs Fritz Jensen
Fritz Jensen Memorial Scholarship
Rebecca Anne Johnson
Mr & Mrs William K Kupferle
Mr & Mrs William S Miller
Estate of Pauline Ware Neal
Mr & Mrs Macon G Patton
Mrs John D Rowland
Dr & Mrs William M Searcy, Jr/Emily B
Searcy Scholarship Endowment
South Carolina Federation of Music Clubs
Paul C Thomas Memorial Scholarship Fund
Estate of Betsy M Van Laer

(Continued on Page 18)

(Contributors Continued)

PATRONS (\$1,000 or more)

William H Alexander
Amoco Foundation, Inc
Baldwin Piano & Organ Co
Betty and Charles Ballenger
BMC Memorial Scholarship Fund
Camden Music Association
Carolina Village Friends of BMC
Chase Manhattan Bank
The Raymond E & Ellen F Crane
Foundation
Mr & Mrs R I Dalton, Jr
Dr & Mrs Robert H Dowdeswell
Fine Arts Society of Collier County
Gastonia Music Education Foundation
Georgia Federation of Music Clubs
Miss Mary Adelaide Hester
Adelaide Van Wey Hill Memorial Fund
Miss Emily R Jerger
Mr & Mrs Charles F Johnson
Kingsport Music Club
Kuhn Endowment Fund
Mr & Mrs John G Landrum, Jr
Louisiana Federation of Music Clubs
Edwin Lupberger
Mississippi Federation of Music Clubs
Mu Phi Epsilon Memorial Foundation
Mr & Mrs Alfred O Munk
Mr & Mrs Gayle E Ramsey
Mr & Mrs Verne Rhoades, Jr
Mrs A Robert Soehner
Mr & Mrs Charles D Spencer
Harry H Straus Foundation
Mr & Mrs J D Sykes, Jr/J D and Naomi
Sykes Memorial Scholarship Fund
Mary C. Tiedmann
Mr & Mrs James H Toms
S G Wellborn
Arthur M Wood (in honor of
Robert M Wood)
Kurt and Nelly Zimmerli

SPONSORS (\$500 or more)

Mr & Mrs Richard G Barkhouser
Mr & Mrs Hoyt Barnett
Mr & Mrs Marshall S Berdan
Mr & Mrs Alan T Boda
Brevard Kiwanis Club
Caswell Council for Arts and History
Cedartown Music Club
Charleston Music Study Club
Mr & Mrs G L Clapper
Mr & Mrs Thomas L Craig
Dr & Mrs John E Davis
Mrs Robert A Dean
Delta Omicron International Music
Fraternity
Mr & Mrs Robert F Denig
Digital Equipment Corporation
Mr & Mrs John F Dulken
Mr & Mrs Robert G Edge
18 Fripp Island Friends of Music, Inc

Hinda Honigman Endowment Fund
IBM
International Minerals & Chemical
Corporation
Henry Janiec/Eva & Edward Janiec
Memorial Scholarship Fund
Catharina Japikse
Herta Kornblum
Mr & Mrs Robert S Lawrence
Mr & Mrs Duane McKibbin
Mr & Mrs James B Meigs, Jr
Mr & Mrs Robert W Melton
Memphis Symphony League
Peter A Moore (in honor of Henry Janiec)
North Carolina Scholarship Fund
National Federation of Music Clubs
Mr & Mrs John S Parke
Pheonix Symphony Guild
Mr & Mrs Allen B Roff
Mrs Earle W Sargent
Dr Richard G Skinner
Dean B Smith
Mr & Mrs E E Stone, III
The Stone Foundation
Thursday Morning Music Club
of Winston-Salem
Dorothy F Tompkins
Mr & Mrs Don Trapp
Tryon Community Chorus, Inc.
Mr & Mrs L Neil Williams
Mrs Patrick M Williams
Dr & Mrs Ward Woodbury
Mrs. Barney H York

DONORS (\$250 or more)

Mary S Allan Memorial Scholarship Fund
Alpharetta GA Rotary Club
Doug and Susie Amaxopoulos
Janet S Amis
Anonymous
Ralph G Beckett
Helen and Bill Belanger
Brevard Travel Agency, Inc.
Mr & Mrs Jack N Brown
Dr Robert J Brown
Johnsie Burnham Memorial Scholarship Fund
Dr & Mrs J Ervin Cannon
Canta Fidelia, Inc
Mr & Mrs Charles Carlson
Mr & Mrs Genung L Clapper
College Park Music Club/Catherine Abbot Yon
Memorial Scholarship Fund
Crescent Music Club
Mr & Mrs Robert G Fleuriot
Mr & Mrs R F Fogarty
Mr & Mrs Robert E L Freeman
Laurence Glazener
Dr & Mrs Hugh E Gleaton, Jr
Mr & Mrs Jamie Hafner
Hinda and Maurice Honigman Memorial
Scholarship Fund
Mrs Wade F Hook
Ralph M Hutchison
Mr & Mrs Paul F Iceman
Mr & Mrs Jerry H Jerome
Jerome & Summey Insurance Company

Mr & Mrs James G Johnson
Jennie A Laurens Memorial Scholarship Fund
James W Liston
Mr & Mrs James J Macie
Mr & Mrs Robert A Malin
Mr & Mrs George B May, Jr
Mr & Mrs Irwin D Meyers
Vera A Milner Memorial Fund
Milton High School Band Parents Association
Mississippi Federation of Music Clubs
Montgomery Symphony Association
Gerard Nicholson
Mr & Mrs Alfred M Pfaff
James Christian Pfohl Scholarship Endowment
Rabinoff Memorial Scholarship Fund
S Manford Robinson
Mrs Julius Sader/Julius Sader Memorial
Scholarship Fund
Mr & Mrs Ralph Sarlin
Mr & Mrs Charles D Spencer
Dorothy F Tompkins
Mr & Mrs John Vanderschaaf
Mr & Mrs H Harold Vogler
Welcome Hall Opera Workshop Endowment
Mr & Mrs C Thomas Wyche

CONTRIBUTORS (\$100 or more)

AT & T Foundation
Harry Ainsworth
Elizabeth H Allan
Anonymous
Mr & Mrs Carl J Atkins
Atlanta Music Club
Elisabeth Gould Baessler
Mrs Albert B Baker, Jr
William and Harriet Ball
George Barley
Mr & Mrs Harry D Barnes, Jr
Mrs W Carroll Barnes
R T Basnett
Mr & Mrs David C Bennett
Margaret D Bennett (in honor of Margy Hicks)
Mr & Mrs John C Benson
Maryellen Bereson
Mr & Mrs T G Blanchard
Dr & Mrs Paul D Boone
Ann M Boyd
Joscelyn T Boyd
Mr & Mrs John F Bruesch
Brevard Music Center 1988 Student Council
Mr & Mrs Charles R Brown
Lillian Young Brown
Walter & Frances Bunzl Foundation
Camp Illahee
Mr & Mrs Charles B Carlson
Carolina Youth Symphony
Dr & Mrs Joseph P Carpenter
Carrier Memorial Scholarship Fund
Mr A Harvey Clarke
Comsat
Marie B Connell
Dr & Mrs Edward D Conner
Dorothy N Cook
Helen and Heyman Cooper
Richard and Beatrice Cooper
Dr & Mrs W S Cozart, III
Mr & Mrs Arthur D Cree
T Kenneth Cribb, Jr
Fannie I Cromwell
Mr & Mrs Frank Cunningham
Mr & Mrs Ronald B Daniel
Mrs Tom David
Mr & Mrs Frederick B Dent
The Honorable Patric Dorsey
Dallas W Dort

(Continued on Page 20)

(Contributors Continued)

Mr & Mrs Raymond A Doumar
 E I DuPont de Nemours & Co
 M Reese Dusenbury, Jr
 David & Marcia Edwards
 Enka High Band Parents
 The Equitable Foundation
 Mr & Mrs Henry C Estabrook
 Ewbank & Ewbank, Inc
 Exxon Corporation
 Alan B Fearing
 First Union National Bank
 Arthur L Fisher & Margaret W Fisher
 Mrs John V Flanagan
 Florida West Coast Music, Inc
 Mary Ross Flowers
 Mr & Mrs Allen M Foote
 Gunther and Caryl Frankl
 Mr & Mrs Robert B Fraser
 Mr & Mrs Boris Freudenberg
 Judge & Mrs Robert Gash
 Mr & Mrs George A Gerlach
 Nanci Golden-McCollum
 Dr & Mrs Joel W Goldsby, III
 Mrs Billee Gontrum
 Bailey R Gould
 Mrs H Greene
 Greer, Lyman, & Taylors (SC) Rotary Clubs
 Mr & Mrs Carl Gross
 Mr & Mrs Harry J Hafner
 Dr & Mrs W Knowlton Hall
 Mr & Mrs John A Hamilton
 Gordon G Hamrick
 Mrs William E Hartman, Jr
 John and Norma Hauserman
 Mr & Mrs Carl F Hazelbauer
 Dr & Mrs John L Hazelhurst
 Dr & Mrs I C Holloway
 Mr & Mrs George C Houck
 Cathy M Humphries
 Roger K Hyde Memorial Scholarship Fund
 Mr & Mrs John Hysong
 The Jefferson Mills, Inc
 Don M Jenkins
 R H Jiranek
 C Randolph Jones
 Mr & Mrs Earnest K Jordan
 Rusty Keesler
 Martha Holmes Keith
 Ann J Kelly, MD
 Julia Krebs and Roger Hux
 Elizabeth Crudup Lee Memorial Scholarship Fund
 Mr & Mrs John N Lemasters
 Frank R Light
 Lower Piedmont Music Teachers Association
 Steven E Lucas
 Mr & Mrs Maurice Malmuth
 Mary Jane Newland Manning
 Dr Leonora T Margiotta
 Mr & Mrs J Frank Martin
 J and B Marts
 Senator Helen R Marvin
 W Elliot and Leota Mathews
 Mr & Mrs Joseph H McConnell
 Sadie R McCrae Memorial Scholarship Fund
 McFadyen Music
 Betty H McIlwain
 Keith W McIver
 J S McKnight
 Mike R Meany
 Mrs C E Middlesworth
 Mr & Mrs Robert G Miller
 Mrs Robert W Miller
 Mrs Frederick C Minkler
 Morning Music Club of Columbia, SC
 (Barbara Shealy Scholarship)
 Miss Ruth Morrison
 W H Morrison
 Mr & Mrs S MacFie Morrow
 Marvin Mutchnik
 Mr & Mrs Thomas H Nash
 Mr & Mrs John L Nelson
 Mr & Mrs E J O'Brien
 20 Janice L O'Connor

Maj Gen & Mrs John L Osteen, Jr
 Mr & Mrs G Dewey Oxner, Jr
 Mr & Mrs Henry L Parr, Jr
 Mrs W A Parry
 Mr & Mrs Joe B Pearce
 Mr & Mrs Thomas P Pennell
 Maj Gen & Mrs Wilton B Persons, Jr
 Dr & Mrs William J Pharris
 Mr & Mrs Benjamin R Pickens
 The Pines Country Inn
 Pitney Bowes
 Mr & Mrs Wilfrid R Pope, Jr
 Mr & Mrs Richard M Powers
 Mr & Mrs William Ragis
 Lucille M Reese
 Mr & Mrs Marshall Reinig
 Mr & Mrs Richard J Riedl
 Mr & Mrs Milton Rhodes
 Mr & Mrs Billy W Roberts
 Mrs Frank A Robinson, Jr
 Mr & Mrs Julian Ronse
 Mrs Jervy D Royall
 Mr & Mrs Edward E Ruppert
 Dr & Mrs Russell Sacco
 Mrs Julius Sader
 Dr & Mrs James H Sanders, Jr
 John and Mary Sauerteig
 Stine and Fred Schaffmeyer
 Mr & Mrs C Earl Schooley
 Dorothy and John Shaw
 Reese Gould Shaw
 Mr & Mrs Francis W Smiley
 Marie G and Thomas E Smith
 Brandon and Jean Sneed
 Spartanburg Jr Woman's Club
 Mr & Mrs Don J Spieker
 Louise M Stelling
 Mr & Mrs William C Stiefel
 Mr & Mrs Moreau L Stoddard
 James L Stroud
 Sue Stubbs
 Jim & Lori Stuber
 Surry Community College
 TRW Foundation
 Mr & Mrs Charles C Taylor
 Mr & Mrs David Teague
 Dr & Mrs Ronald K Terrell
 Mr & Mrs Talton Thomas
 Dave and Harriett Thorne
 Mary Clarke Tindal
 Mr & Mrs Robert G Tobin
 Dr & Mrs William B Townsend
 The Tuesday Music Club of Lakeland, FL
 Tuesday Poker Club of Connettee Falls
 Mrs W E Tuttle
 Mr & Mrs James G Twyne, Jr
 Dr & Mrs Bruce D Walley
 Mr & Mrs Jack C Ward
 Dr & Mrs Robert E Ward
 Caroline and Willis Warnell
 Dr & Mrs W M Waters, III
 Mr & Mrs John W Weldon
 Dr & Mrs Donald White
 Mrs Gloria G Wilkinson
 Mr & Mrs Silas Williams
 Senator Dennis J Winner
 Betty O Wood
 Mr & Mrs B W Woodruff
 Dr & Mrs E R Woodward
 William D Wright
 H Wayne Yonce

FRIENDS (\$5 or more)

J Curtis Abell, MD
 Dr & Mrs James F Adams
 Mrs Roy W Alexander
 Angela G Allen
 Mrs Charles B Allen
 Mr & Mrs John S Allison, Jr
 Warren and Louise Angley
 Anonymous
 Julia Appleton

G M Arnold
 Mrs Lawrence M Austin
 Dr & Mrs Wayne A Babb
 Louise H Bailey
 Mr & Mrs William C Baker, Jr
 Miriam and Lynwood Baldwin
 Mr & Mrs Herbert A Ball
 Mr & Mrs John M Ball
 Eleanor Hughes Barber
 Mr & Mrs Merton S Barrows
 Mrs John F Bates
 Mr & Mrs Donald A Bender
 John H Bennett, Jr
 Enid L Bever
 Mr & Mrs Owen W Bissett
 Roy T Black
 Betty Blackerby
 Col & Mrs Arnold Blitzer
 Mr & Mrs A Marvin Block
 Mr & Mrs David R Blundell
 Mr & Mrs Gilbert H Boggs, Jr
 Mr & Mrs G Waring Boys
 Janet R Brady
 Mr & Mrs James E Brannigan
 Katherine Brazel
 Brevard Jewelers
 Mr & Mrs Alvin Brickley
 Mrs William G Broadfoot, Jr
 Mr & Mrs Harold Brondyk
 Mrs John Brothers
 Laura D Brueckman
 Mr & Mrs John F Bruesch
 Mr & Mrs Eugene E Brucker
 Barbara P Burch
 George Caplan
 Elizabeth B Carter
 Mr & Mrs W Thomas Castleberry
 Mrs Anna P Cate
 Grace P Cauble
 Mr & Mrs James J Ceasar
 Mrs R A Champion
 Allston Chapman
 Mr & Mrs William L Chartier
 Mr & Mrs Norman T Chase
 Mr & Mrs W T Chester
 Louise Chiarello
 Mrs William M Christie
 Dr & Mrs Joseph Churan
 Church of St John in the Wilderness
 Mr & Mrs Hiran S Cody, Jr
 Mr & Mrs A J Cohen, Jr
 Mr & Mrs Donald G Coker
 Marie B Connell
 Dr & Mrs G H Collings, Jr
 Emmi Colton
 J S Coltrane, Jr
 Ladre K Combee
 Mr & Mrs Frederic B Comlossy
 Mr & Mrs Donald G Cooke
 Mrs Gale Cooke
 Mrs Harold N Cooledge
 Connettee Falls Duplicate Bridge Club
 Jennifer Brigman Cosgray
 Dr & Mrs K E Cosgrove
 Jerome J Costa
 Mrs Elda H Coward
 Mr & Mrs Jesse T Cox
 J L Crandall
 Mrs Edward Kneeland Cratsley
 Mr & Mrs Glenwood L Creech
 Mr & Mrs Rowan D Crews
 David A Cromer
 Mr & Mrs William E Cromer
 Dr & Mrs James A Cross
 Grace W Crowder
 Mr & Mrs Kevin Cullinane
 Julian B Culvern
 Mr & Mrs Frank Cunningham
 Mr & Mrs G Edmund Cushing
 Mrs Virginia U Cushwa
 Everett and Fran Dalen
 Mrs Janice D Darnall
 Dr & Mrs John P Darnall
 Mr & Mrs Stanley L Davidson
 Henry M Davis
 Mary H Davis
 Robert H Deadwyler
 Mr & Mrs J L Dionisi
 Dr Matt Dorn
 Mr & Mrs Fred M Drothler
 Robert and Ann Duffield
 Mrs W A DuPre, Sr
 Mr & Mrs Philip N Dutton
 William M Edens
 Mrs Allan A Edwards
 Mrs J Ray Efrid
 Mr & Mrs L T Ellis
 Betty H Elmore

(Continued on Page 22)



JOSEPH SILVERSTEIN

Conductor, Utah Symphony and Former
Concertmaster, Boston Symphony Orchestra

recommends



For those who appreciate superb quality and tone, performance after performance, the choice is Sensicore Synlon Strings. **Synlon**, like perlon, is a nylon core that is used in violin, viola and cello strings. It also is used in Sensicore orchestral and solo tuning bass strings, as well as in Sensicore viola da gamba strings.

OTHER PRODUCTS: **Supreme®** Rope Core violin, viola, cello, and orchestral and solo tuning bass strings
Red Label® Full Core violin, viola, cello and bass strings
Super-Sensitive® Rosin, light or dark; wood-encased in a sliding box

At better music stores or write for information to:
SUPER-SENSITIVE MUSICAL STRING CO.
6121 Porter Rd., Sarasota, FL 34240-8542

"Over 50 Years of Musical Product Excellence"

VANDERBILT UNIVERSITY

Blair School of Music

*Offering a balanced education in
music within a distinguished
liberal arts setting.*

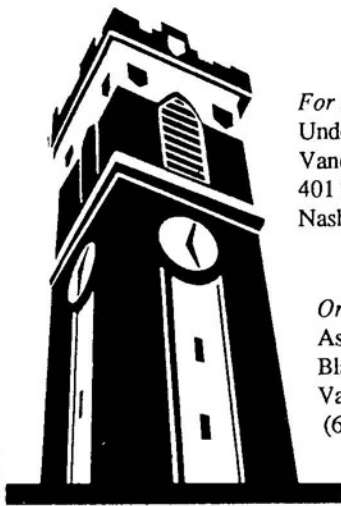

For information, write:
Undergraduate Admissions
Vanderbilt University
401 24th Avenue South
Nashville, TN 37212

Or call:
Asst. Dean of Admissions
Blair School of Music
Vanderbilt University
(615) 322-7651

Everything you want for breakfast!

Wake Up To Shoney's Breakfast Bar

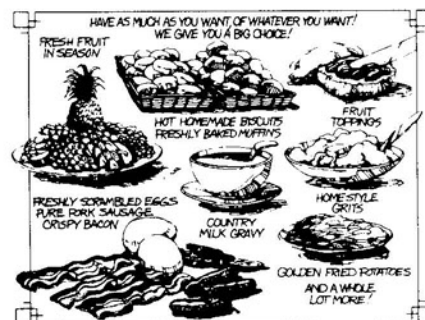

Weekdays till 11 AM, weekends and holidays till 2 PM.

SHONEY'S
America's
Dinner Table..

Asheville Hwy., Brevard, N. C.
PHONE 884-2949

(Friends Continued)

Mr & Mrs E A Elmqvist	Mr & Mrs John E Hook	Kitty Mackie	Ruth Pickett	Barbara Strong
Mr & Mrs David Epstein	Mr & Mrs Allen N Hooker	Mrs Margaret C MacLennan	Mr & Mrs J J Pinder	Mr & Mrs Theodore Strongin
Mrs A J Evans, Jr	Esther T Hough	Kenneth M Macnair	John Pirich	Mrs C Ransom Stroud, Jr
Dr & Mrs J R Evans	Dr Carl S Hoveland	Emma D Maguire	Mr & Mrs Stephen K Plume, Jr	Sally Stubbs
Mary L Fahey	Mrs Frank Howson	Jeanne Jones Majors	Robert E Pomeranz, Sr	Mr & Mrs Paul Stucklen
Mr & Mrs William J Farmer	Mr & Mrs William R Hoyt	Mrs Jerry A Majure	Mr & Mrs John N Porter	Mr & Mrs William Sunier
Irving M Feinstone	Mr & Mrs Robert F Huber	J M Malley	Mr & Mrs James H Poulson	Grace Talton
Marabeth S Finn	Kenneth and Betty Huddleson	Mr & Mrs Maurice Malmuth	Mrs Ralph C Powell	Mr & Mrs S B Tanner, III
Mr & Mrs John K Fisher	Mr & Mrs Duncan C Hunter	Mansfield Federation of Musicians	Anne C Pritchett	Mrs Alfred H Taylor
Hallie P Flatow	Mr & Mrs Phillip F Hurt	Mrs A Russell Mark	Mr & Mrs Frazer D Punnett	Mr & Mrs David Taylor
Elizabeth K Flint	Mr & Mrs C Thomas Hutchins, Jr	Mary Wanda Marshall	Nettie Radford	Lois Stacy Taylor
Margaret E Florance	John and Faye Huxley	Mr & Mrs Michael M Martin	Dr & Mrs Fletcher Raiford	Mr & Mrs G Barry Telfair
Flower Arrangers Club of Georgia	Ted and Mary Iannucci	Mr & Mrs W R Masters	Mrs A R Ramseur	Mrs James A Tempest
Mr & Mrs J M Foreman, Jr	Ikenobo Ikebana Society South Five	Mary H Mathews	Alice K Ray	Alice N Templeton
Mr & Mrs Preston R Forrester	Sandra H Inman	Mr & Mrs Stanley W Mattoon	Ralph Raymond	Ruth A Templeton
Mrs Charles Forsyth	Mrs Frances M Jackson	Doris L May	Mr & Mrs Fred E Reed	Mr & Mrs L G Tennes
Aileen B Fowler	Karol Jennings	Mr & Mrs Frank McConnell	Margaret F Reed	Alice H Thomas
Markus H Francke	Mr & Mrs H J Johansen	Henry C McDonald, Jr	Fred and Madeline Reig	Mr & Mrs John Thomas
Mr & Mrs Robert J Franke	Mr & Mrs Arthur G Johnson	Jenny Erickson McGaha	Sarah D Resor	Mr & Mrs Robert A Thompson
Mrs Frank Freeman	Forrest F Johnson	Mary N McGee	Mr & Mrs Martin R Rice	Gladys M Tietgen
Steve and Judy Freeman	Mr & Mrs J Massie Johnson	Mr & Mrs W P McGuire	Kathleen H Ricker	Virginia Tillotson
Mr & Mrs Leo Friedland	Dr Louise & Arthur Johnson	Thomas J McHenry	Rev & Mrs George H Ricks	Mrs Nat Townsend
Nancy Robin Smith Friot	Mr & Mrs M F Johnson	Mrs James H McIlwain	Mary Ann Riley	Mae S Tucker
Mrs Frances S Frost	Mrs Henry W Jones, Jr	Kenneth W McIver	John M Roberts	Albert J Turner
Mrs J Raymond Gabbard	Mr & Mrs Grady M Jones	Mr & Mrs Stratford E McKenrick	Mr & Mrs Randall M Robertson	Charles Turner
Mr & Mrs Elwood J Gales	John Wesley Jones	Beth Holliman McLain	Mr & Mrs Stanley J Robinson	Mr & Mrs Victor C Tyler
Mr & Mrs Thomas T Galt	Mr & Mrs H H Kahler	Mr & Mrs D Scott McLain	Susan Robinson	Fred and Dorothy Ulchar
Mr & Mrs Richard Garland	Dr & Mrs Morris Kanner	Mr & Mrs William M McMurray	Mr & Mrs William Rocamora	Dorothy R Vaniman
Ruth Fraley Garner	Mr & Mrs Stephen F Karandy	Mr & Mrs James F McNamara, Sr	Mr & Mrs Robert W Roland	Mr & Mrs Joe Vaughan
Dr William T and Mary Garrison	Lauren Kelly	Mr & Mrs John G Meadows	Mr & Mrs Howard Roudebush	Ellsworth Vines
William E Gati	Margaret Kennedy	Mr & Mrs Charles H Meister	Mr & Mrs R N Rouse	WSPA
Mr & Mrs James L Gaupp	Mr & Mrs Paul T Kessler, Jr	Mr & Mrs Alan C Mercer	Sarasota Music Club	Mr & Mrs J Waddington
Mr & Mrs Albert Geller	Mrs Mabel Ketring	Mrs Harry M Miller	Richard and Rosemary Sauve	Margaret R Wagener
Judy Naftulin Geller (in memory of Paul Bucholtz)	Mr & Mrs Paul K Kiefer	Dr & Mrs Herbert F Miller	Reimer Schacht	Sandra Wallace
Mr & Mrs William Genel	Mr & Mrs George G Killough	Mr & Mrs W J Miller	Mr & Mrs D J Schifeling	Alvin R Ward
Georgia Tennis Association, Inc	Marian E Kimmick	Mr & Mrs Fred Z Mills	Mr & Mrs Arthur Schiff	Mr & Mrs Walter Wardell
Capt & Mrs Scott K Gibson	Mr & Mrs Terry D King	Olive K Mills	Mr & Mrs Franz Schmid	Lucille Wargo
Julian H Gigniliat	Ruth I Kingzett	Mr & Mrs Thomas R Mitchell, Jr	Mrs Linda N Schreck	Mr & Mrs Dale V Warner
Mr & Mrs Kenneth Gilbert	Noel J Kinnamon	Dr & Mrs John G Moore	Mrs Earl Seaborg	Mr & Mrs John W Weems, Jr
Mr & Mrs Wilson N Gilliat	Mr & Mrs R D Kirk	Polly S Moore	Carlton A Sears	Mr & Mrs Alan C Weess
Sally and Abe Golding	James Kline	Dorothy G Moreau	Jessie C Seay	Bernard Weintraub
Rip and Ruth Goldman	Ruth and Tick Klock	Daria O Morgan	Carolyn Belling Sergeant	Dr & Mrs Marius H Wells
Mrs Z V Gordon	J E and E Kloiber	Dr & Mrs James S Morgan	Mr & Mrs W T Sergeant	Malva Tharp Wescoe
Greer Music Club	Elizabeth B Krebs	Mary Frances Morgan	Mr & Mrs Fred J Shafe	Rebekah W West
Mr & Mrs R K Guffie	Mr & Mrs R W Kubasta	James P Morrow	Dr & Mrs Stanley Sheftall	Westinghouse Foundation
Margaret & John Guissinger	Paul A Kuusisto	Mr & Mrs Paul S Mory, Jr	Dr Miriam F Shelden	Ann Wheeler
Mr & Mrs William U Gunn	Arnold Labahn	Virginia M Moses	Don Sheppard	Mr & Mrs George B Wheeler, Jr
Mr & Mrs Richard Gustafson	Mr & Mrs Walter M Lacyk	Mr & Mrs James H Motos	Mr & Mrs Donald G Sherrill	Mr & Mrs C A Wheelless
Mr & Mrs Dean Haberkost	Mr & Mrs J Allen Lamar	Mountain House Gifts of Lake Toxaway	Mr & Mrs James L Shields	Jessie L White, Jr
Mr & Mrs K F Hackmann	Bettie B Lamberon	Mr & Mrs John S Nash	Ruth M Shuler	Dale Wiener
Ann Higgins Hains	Dr Joseph E Lammers	Brenda R Nason	Mr & Mrs W A Simmons	Mrs John K Wilkins
Vivian Hallmark	Charlotte Larsen	Mr & Mrs Samuel Neill	Mr & Mrs Howard N Simpson	Mr & Mrs Clyde I Williams
Mrs Bela Hallosy	Charles T Larus	Mr & Mrs Winthrop Newcomb	Mrs George W Sisler	Mr & Mrs Francis E Williams, Jr
Mr & Mrs Frank B Halter	Merri Beth Lavagnino	Dr Paulina Buhl Noble	Leo Smit	Mrs George A Williams, Jr
Mr & Mrs Claude Hamilton	Kenneth R Law, Sr	Eleanore F Nowak	Benjamin S Skrainka	Sandy Williams
Mr & Mrs William H Hansard	Eleas F Lawandales, MD	Mr & Mrs Harold J Odell	Mr & Mrs F Brooke Smith	Mr & Mrs Thomas H Williams
Mrs Frances G Harris	Mrs Charles Stuart Leavitt	Mr & Mrs Benjamin C Oill	Mr & Mrs J P Smith	Elizabeth T Wills
Mr & Mrs Harold W Haught	Robert E Lee, Jr	Olin Corporation Charitable Trust	Mr & Mrs Kenneth W Smith	Tom and Mary Willson
Evelyn H Hayes	Philip, Lewis	Joyce E Ostrowski	Mrs Sheffield Smith	Wilda M Wilson
Mr & Mrs H C Haynesworth	Mr & Mrs Stanley V Lewis	Cary C Owen Charitable Fund	Mr & Mrs Harold S Smithyman	Julienne M Winner
Gladys M Heim	Mr & Mrs Norman H Liedtke	Mr & Mrs Paul Owenby	Southern Bell	Mary C Witt
Mr & Mrs Irving Hencken	Miss Wilma J Lindberg	Mr & Mrs Leonard A Pagano, Sr	Southern Tennis Association	Mr & Mrs Raymond J Wolff
Mr & Mrs Thomas Henry, Jr	Mr & Mrs Alan Linquist	Mr & Mrs Harry W Palmer	Maria Spoel Memorial Fund	Mary Brooks Wollner
Mrs W P Hickman	Dr Emma Lewis Lipps	Douglas Parham, Jr	Mr & Mrs William B Squier	Steve and Beth Womble
Mrs Leonard Hinckley	Mrs Hal W Little	Mr & Mrs Hunter Park	Miss Alice R Squires	Col Robert J Wood
Mr & Mrs E Julian Hinson	Mr & Mrs Stanley Littman	Mr & Mrs James P Parker	Mrs Frances D Staples	Dr & Mrs B Woods
Mr & Mrs James H Hinton	Dr & Mrs Samuel Logan	Dr & Mrs Larry H Parrott	Mr & Mrs John P Stern	Dr & Mrs Everet H Woods
Mr & Mrs George R Hodges	Margaret S Long	William E Paulk, Jr	Eleanor Thompson Stetckluh	Mrs Austin Woody
Paul Holcomb, MD	Mr & Mrs Timothy C Lovelace	Bradley J Payne	Mr & Mrs E Nicholson Stewart	Mrs Wade W Worley
S N Holditch	The Lowy Family	Mrs Dorothy Pearson	Mr & Mrs Robert P Stewart	Janet M Worsham
Mr & Mrs John W Holm	Marilyn J Lucas	Mr & Mrs Miles Peelle	Marie D Stieve	Barbara Wyatt, MD
Dr & Mrs James Holman	Mr & Mrs Remy H Ludwig	Mr & Mrs Miles Peelle	George S Stiothoff	Mrs Homer Yabrove
Mr & Mrs Roy C Holmes	Mr & Mrs Edward H Lyman	Mr & Mrs B S Persons	Mr & Mrs Robert M Stow	Len Yanko
	Mr & Mrs Arthur H Lynch	Mrs A Marquis Pickard	Linda Strommen	Mr & Mrs John W Yopp

The Brevard Music Center is grateful for the support received from the North Carolina General Assembly, the North Carolina Department of Cultural Resources, the North Carolina Arts Council, and the National Endowment for the Arts, a federal agency.

Jacksonville University College of Fine Arts

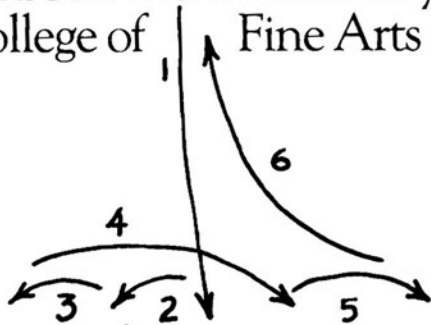

where performance counts

Choose your own forte from an ensemble of dynamic majors. Our Fine Arts faculty make a concerted effort to give each individual professional training in harmony with a contemporary liberal arts education.

*Study Orchestra with William McNeiland,
Wind Ensemble/Stage Band with Al Rogers,
Chorus/Chamber Singers/Show Choir with Jon O. Carlson,
Opera/Music Theatre with William A. Vessels,
Electronic Music with Jack Tamul/Steve Smith.*

For audition/scholarship information:

Dr. Thomas G. Owen, Dean
College of Fine Arts

JACKSONVILLE UNIVERSITY

Jacksonville, FL 32211 • Phone: (904) 744-3950, x3371



**PISGAH
INN**

Pisgah Inn
Peak Of The Parkway
Mile Marker 408
Blue Ridge Parkway
(704) 235-8228

Gift Shop
Lodging

Fine Dining
Camp Store

Gas

ARCHITECTURE • PLANNING

ALFRED F. PLATT, JR., AIA, PA
33 WEST MAIN STREET
BREVARD, NORTH CAROLINA 28712
704 / 884-2393



Bed and Breakfast in the Country

*the
Passy Goose*



Box 228, Cedar Mountain
North Carolina 28718
(704) 966-9493

10 miles South of Brevard, Off Hwy. 276



PROUDLY SUPPORTS THE ARTS

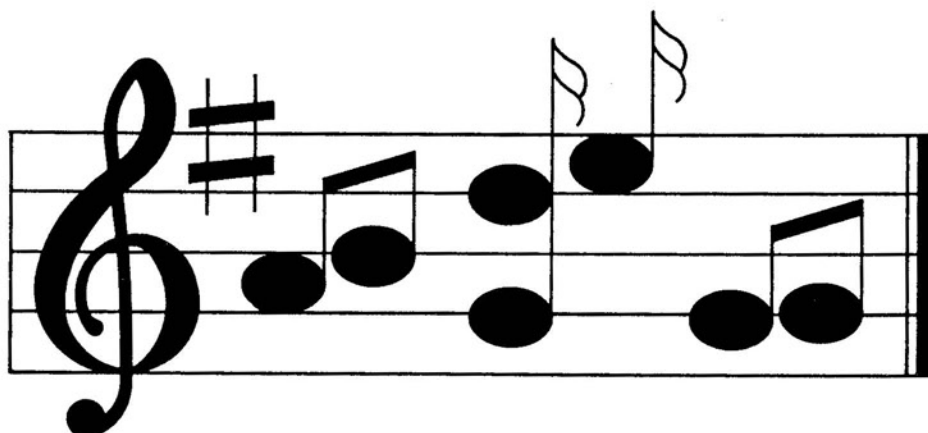

Music at Queens

Quality Musical Training
for Men and Women
in a Liberal Arts Setting

Department of Music Degree Programs

Bachelor of Music: Applied Music (Piano, Organ, Voice
and Orchestral Instruments)

Music Education

Music Therapy

Bachelor of Arts: Music (With options for concentrations
in pedagogy, music-business, and
sacred music through double majors
or minors in business, religion, etc.)

Scholarships

A. J. Fletcher Music Scholarships

Music Department Talent Scholarships

Music Department Talent Awards for Music Minors

Presser Foundation Scholarship Award

Stegner Music Scholarship

Other Needbased and Merit Scholarships

For an Application Blank or Other Audition Appointment Write or Call:

Dr. Joseph E. Lammers

Head of the Music Department

Queens College

Charlotte, North Carolina 28274-0001

Telephone: (704) 337-2213

QUEENS COLLEGE

C H A R L O T T E

Queens College admits qualified applicants without regard to race, sex, creed, national origin or handicap.



Simply Beautiful...

HENDERSONVILLE-ASHEVILLE-BREVARD

LIGHT & EASY **AM 1600**

WTZQ

“A sound investment in the future”



THE REPERTORY TRAINING

PROGRAM is designed to provide playing experience in a broad segment of the traditional symphonic literature for young instrumentalists who are already in professional music through employment in an established orchestra. Its ultimate purpose is to decrease the

years of “apprenticeship” which a younger symphonic musician must serve before being qualified to join a major symphony orchestra. Conceived in the mid-1960’s, the Program was partially funded for a number of years by the Martha Baird Rockefeller Fund for Music. It is presently funded entirely through the scholarship program of the Brevard Music Center.

Marcia Bean
John Ebinger
Andrea Grace
James Holland
Sarah Householder
Laura Jensen
Dorothy Knowles
Lisa Lederer
John Sweat
Chris Williams

Viola
Double Bass
Cello
Cello
Violin
Violin
Violin
Violin
Violin
Viola



A Place Where You Can Lose The World And Find Yourself

The Greystone Inn. A place where time stands still among the mountains and waters of Lake Toxaway. Here, the charm of a country inn has been combined with amenities of the finest resort; gourmet dining, golf, tennis, water sports, and much more. Awarded Triple A's Four Diamond Rating.

For information, call 800-824-5766.
In North Carolina, call collect
(704) 966-4700.

THE
GREYSTONE
INN

Lake Toxaway, N.C.

GREYLOGS
distinguished dining

**Cocktails and Dinner
Tuesday through Saturday**

**Carolina Hunt Breakfast
on Sunday**

by reservation only
803-836-3164

Highway 276
Caesar's Head, South Carolina
Thirteen Miles South Of Brevard

Connestee Falls

Building and Realty
Company

*Lots, Rentals & Quality Custom Homes
in a Country Club Setting.
Golf, Lakes, Tennis, Security*

Office Located at The Falls
Highway 276 South
(P.O. Box 512)
Brevard, NC

(704) 885-2015
or
(704) 885-2610



Degree Choices:

- Bachelor of Music
- Master of Music
- Master of Music Education
- Artist Diploma
- Kodály Certification
- Doctor of Musical Arts

Programs.

- Applied Instrument
- Piano Accompanying and ensemble
- Voice
- Opera
- Music Theater
- Jazz
- Music Education
- Theory
- Composition
- Music History
- Music Management
- Electives in Audio Technology
- Electronic and Computer Music

Take Your Music to HARTT

Hartt School of Music Offers:

- A renowned artist faculty performers, teachers and educators
- Conservatory training in a university setting
- A solid preparation for a professional career

Challenging Performance Opportunities

- 6 choral ensembles
- 9 instrumental organizations
- chamber ensembles
- solo recitals
- concerto competitions
- Emerson String Quartet Student Competition
- regional and national tours
- radio and television performances
- concerts in major halls Carnegie Hall, Alice Tully, Town Hall
- appearances at regional and national music conventions

For Information:

James Jacobs
Director of Admissions
Hartt School of Music
University of Hartford
West Hartford, CT 06117
(203) 2 4 3 - 4 4 6 5

UNIVERSITY
OF HARTFORD

*Talent Scholarships
Graduate Assistantships*



The Gina Bachauer Artist Chair

The Gina Bachauer Endowment Fund has enabled the Music Center to invite internationally renowned performers to extend their time at Brevard as guest artists, conducting seminars and master classes. In honor of the great Greek pianist, keyboard artists Rudolph Firkusny, Alicia de Larrocha, Jorge Bolet, Leonard Pennariò, Alexander Peskanov, and Peter Frankl, have given generously of their time and talent in establishing the Gina Bachauer Artist Chair.

During her lifetime, Gina Bachauer appeared at the Brevard Music Center many times. She always found extra time to spend with the students at the Center. Soon after her untimely passing, she was memorialized around the world by her many friends and admirers. In 1980 a memorial fund was set up at Brevard through the efforts of her longtime friends, Mr. and Mrs. Carlo Renzulli. Conductor Alec Sherman, Gina's husband, was in the audience as pianist Rudolf Firkusny performed an unforgettable concert to inaugurate the Gina Bachauer Artist Chair.

The tradition continues this season, as Misha Dichter performs at the Music Center on Sunday, July 30, and holds master classes for student pianists during the week.

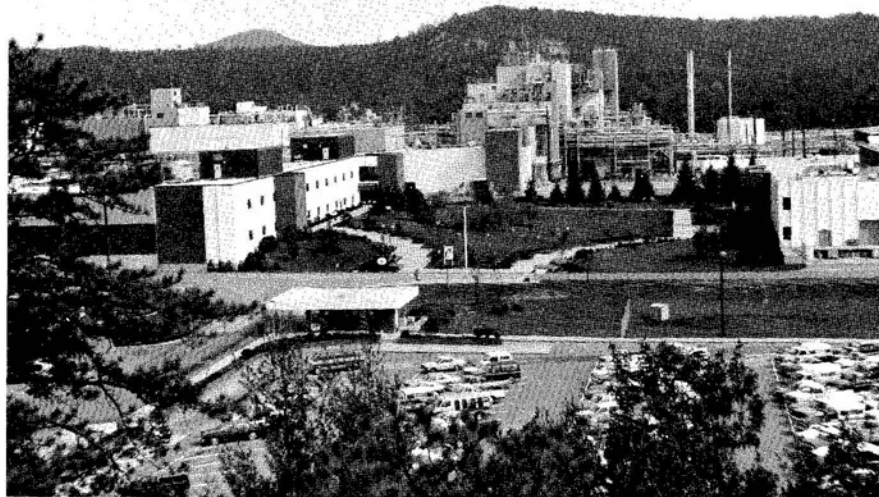

BREVARD PLANT

DuPont wishes continued success to the Brevard Music Center.

Better things for
better living . . .



Imaging Systems Dept.
Brevard, North Carolina
Manufacturers of Medical & Industrial Film Products

AN EQUAL OPPORTUNITY EMPLOYER M/F/V/H

EXPAND YOUR HORIZONS

The Appalachian Mountains are home to East Tennessee State University. The mountains offer a spectacular environment for hiking, biking, camping, skiing and reaching for the clouds. Our music department offers the serious student excellent, individualized instruction. ETSU has an active performance faculty who keep our students, the campus and the region alive with the sounds of three bands, an orchestra, two choirs, two jazz groups—one instrumental, one vocal—plus an opera workshop and several chamber groups. Appalachia comes alive through special offerings in bluegrass and country music.

Three degrees are offered in music—bachelor of music education, bachelor of arts and bachelor of science—with specialties in keyboard, voice, and all band and orchestral instruments. Performance is stressed and music majors are required to join one or more of our performing groups. Personal attention is also integral to our approach to music and education. ETSU is a place where the student comes first. In addition to governmental aid and work study programs, financial assistance up to \$1,500 is available to talented music students through endowed scholarships.

For more information, please contact: Dr. Richard Compton, Chairman, Department of Music, East Tennessee State University, Johnson City, TN 37614-0002

EAST TENNESSEE
STATE UNIVERSITY



BMC Memorial Scholarship Endowment

In 1981 the Trustees of the Brevard Music Center established this scholarship endowment fund to more effectively memorialize or honor individuals who have had an interest or active participation in the Music Center. Many persons have chosen this fund to institute memorials to friends and family, or to honor those still living.

The earnings from the aggregate total of this endowment are used annually to award scholarship assistance to talented students. When an individual memorial or honorary endowment reaches a total principal of \$5,000 or more, or if the initial gift is \$5,000 or more, the fund will be designated as a separate endowment in perpetuity, identified and acknowledged accordingly.

Brevard Music Center is deeply grateful to the contributors who have established or perpetuated honorary or memorial funds during the past year.



Honorary Funds

Dr. & Mrs. J. Kirven Brantley
Marie Moseley Gilliam
Elizabeth Clarke Tindal

Memorial Funds

Mrs. Cecil Alexander
Robert M. Barr
Victor W. Bary
Frances Oates Beattie
Mrs. Eugene Breazeale
James A. Chapman, Jr.
Dr. Daniel Cook
William E. & Ellen S. Cook
T. Kenneth Cribb
Nell Cuthell
Miriam Dale
Jane Darnall
Mary B. Davis
Dr. Lee G. Davy
Sara Mann Everett
Dr. Frances E. Falvey
Montie J. Gannett
Clara W. Gibson
Carroll Glenn
Henry F. Gould
M. A. & Josephine R. Grisham
Capt James C. Harper
Mr. & Mrs. J. C. Harrison

William E. Hartman
Mrs. Jackson G. Henderson
Adelaide Canfield Hester
Jerry P. Jerome
Benjamin O. Johnson
H. Laurens Johnson
Elinor and Alex King
Mal King
Eric P. Klein
Mrs. Harry Kolman
Ruth H. Lawton
William B. Long
Troy Lord
Frank Marynell
John Richards McCrae
Julia McCrae
Scott Meese
Louise P. Miller
Martha L. Mills
Myron L. Mills
Dr. Frederick C. Minkler
Eugene Morris
Mrs. Bernard N. Neal, Sr.

David T. Niven
Charlotte Smith Northrup
David O'Dell
Cornelia Owen
Betty Ann Page
Carlo Renzulli
Frank A. Robinson, Jr.
Mrs. Jessie Rockwood
Jeanette Rolader
Hardy G. Ross
William L. Scarborough
Lilian and Mary Kay Scott
Eleanor P. Shoemaker
Janet Simpkin
Miss Theodosia Sproles
Lois H. Dorn Stowe
Mrs. E. E. Strotheid
Rowena Summey
Ruth Ulen
Mary Frances Warnell
Mrs. William N. Wylie
Donald Charles Yaxley



Contributors

Mrs. Lawrence M. Austin
Michael and Elisabeth Gould
Baessler
Mr. & Mrs. Wolfgang Baessler
Mr. & Mrs. H. A. Ball
Mr. & Mrs. John M. Ball
Maryellen Bereson
Dr. & Mrs. J. Kirven Brantley
Katherine Brazel
Doris and Kevin Burke
Mrs. William I. Burt
Elizabeth B. Carter
Grace P. Cauble
Mr. & Mrs. James J. Ceasar
A. H. Clarke
Ladree K. Combee
Connestee Falls Duplicate
Bridge Club
Mr. & Mrs. Heyman Cooper
Mr. & Mrs. Richard Cooper
Mrs. E. K. Cratsley
Mrs. W. A. DuPre, Sr.
M. Reese Dusenbury, Jr.
Mr. & Mrs. Allan A. Edwards
Mrs. J. Ray Efrid
Mr. & Mrs. L. T. Ellis
Mr. & Mrs. David Epstein
Marabeth S. Finn
Mr. & Mrs. John K. Fisher
Flower Arrangers Club
Mary Ross Flowers

Mrs. Charles Forsyth
Mrs. Raymond J. Gabbard
Georgia Tennis Association
Mrs. Z. V. Gordon
Bailey R. Gould
Mrs. Frances G. Harris
Mary Adelaide Hester
Mr. & Mrs. William R. Hoyt
Ikenobo Ikebana Society South Five
Henry Janiec
Mr. & Mrs. Jerry H. Jerome
Mr. & Mrs. J. Massie Johnson
Caroline Lewis Jones
Mr. & Mrs. R. W. Kubasta
Mr. & Mrs. Norman H. Liedtke
Dr. Emma Lewis Lipps
Dr. & Mrs. Samuel Logan
Margaret S. Long
Edwin Lupberger
Mr. & Mrs. Edward H. Lyman
Erma D. Maguire
Mrs. Jerry A. Majure
Henry C. McDonald, Jr.
Mrs. James H. McIlwain
Mr. & Mrs. Irwin D. Meyers
Ernestine B. Miller
Mr. & Mrs. William S. Miller
Olive K. Mills
Polly S. Moore
Dorothy G. Moreau
Dr. Paulina B. Noble

Mr. & Mrs. James P. Parker
Dr. & Mrs. William J. Pharris
Ruth Pickett
The Pines Country Inn
Mr. & Mrs. James H. Poulson
Mr. & Mrs. Gayle E. Ramsey
Mr. & Mrs. Marshall Reining
S. Manford Robinson
Mr. & Mrs. Stanley J. Robinson
Susan Robinson
Dr. & Mrs. William M. Searcy, Jr.
Dr. David and Reese Gould Shaw
Mr. & Mrs. J. P. Smith
Southern Tennis Association
Mr. & Mrs. John P. Stern
Mr. & Mrs. J. D. Sykes, Jr.
Mary C. Tindal
Tuesday Poker Club
Mr. & Mrs. Joe Vaughan
Mr. & Mrs. Robert J. Wall, Jr.
Mr. & Mrs. J. Mason Wallace, Jr.
Rebekah W. West
C. A. Wheelless
Gloria G. Wilkinson
Wilda M. Wilson
Mr. & Mrs. Raymond J. Wolff
Steve and Beth Womble
Dr. & Mrs. Bob Woods
Barbara Wyatt
Mr. & Mrs. John W. Yopp



Winthrop College Department of Music

Exceptional artistic instruction leading to
the B.M. degree in Performance,
the B.M.E. with choral or instrumental
certification, the B.A. in Music and
Masters degrees in Performance and
Music Education.

For more information contact:
Department of Music
Winthrop College
Rock Hill, S.C. 29733
(803)323-2255

北京飯店 Restaurant Peking



FEATURING BUFFET & A LA CARTE
CHINESE CUISINE - MANDARIN & SZECHUAN
AUTHENTIC IN FORM, COLOR
FRAGRANCE AND TASTE
CARRYOUT, CATERING, & BANQUET FACILITIES

DINNER HOURS:
TUES-THUR - 5:30PM-9:30PM
FRI-SAT 5:30PM - 10:30PM
TUES - FRI LUNCH BUFFET
12 NOON - 2 PM

GOOD SELECTION OF WINES

884-3600

34 S. BROAD ST BREVARD, N.C.

Love's Jewelry and Gifts

Jewelry and
Large Selection of Gifts
Bridal Registry
Diamonds
Crystal
China
Silver
Seiko Watches

TELEPHONE
(704) 884-4601



30 EAST MAIN STREET
BREVARD, N.C. 28712

"Where Quality is a Tradition"

Designated Recipients of Scholarship Funds 1989

As of May 26, 1989

Anonymous Mary Douglas Brown Lisa Claire Hindmarsh Kendra Ann Hudson Janet Kathleen Kuchar Robert Matthew VanBesien	George W Blaha Memorial Scholarship Alison Acord John C Glasgow	Community Music Club of Lenoir Carsen Vermillion	Georgia Federation of Music Clubs David Berry Victoria Chastain Amy Cox Nathan Ingham Troy Heath Jones Sarah Katherine Page Virginia M Parker Rodney Robinson Rebecca Ruth Rowell
A Sheet Music Service Jason M Ponder	Brevard Kiwanis Club Georgianne Leong Jill Emily Majors	Mrs Harold N Cooledge John C Glasgow	Georgia Power Company Victoria Chastain Nathan Ingham Troy Heath Jones Sarah Katherine Page Virginia M Parker Rodney Robinson Rebecca Ruth Rowell
J Curtis Abell, MD Leann Schow	BMC Memorial Scholarship Fund Deron Andrew Fuller Margaret Elizabeth Hicks Stephanie Meshelle Martin Michael Shane Wittenburg	Mr and Mrs Frank Cunningham Gregory Paul Shapley	Dr and Mrs Joel W Goldsby Robert Karol Lomax
William H Alexander Laura Ann Baxter John Mark Swink	John and Thelma Bruesch William Barry McCommon	Jane Darnall Memorial Scholarship Fund Stephanie Meshelle Martin Gregory Paul Shapley Anna Lorraine Tonna Michael Shane Wittenburg	William and Sarah Gunn Jenny Y Kwon
Mary S Allan Memorial Scholarship Fund John Glasgow Gretchen Ann Kelhoffer Susan Elizabeth Spears	Johnsie Burnham Memorial Fund Susan Wylie	Robert Deadwyler Rebecca Ruth Cline	Dr and Mrs John L Hazelhurst Kenneth Arthur Jaffee
Ione M Allen Charitable Trust Reem Anselmo Deeb Wendy Lea Jones Cleveland Edward Kersh Lydia Ann Kiefer Sarah Thompson Phillips	Burroughs Wellcome Co Kenyon David Wilson	Delta Omicron Music Fraternity Christine M Worthing	Mr and Mrs Jackson G Henderson Rebecca Ruth Cline Jonathan M Dukes Kenneth Arthur Jaffee Sean A Jessie Miles J Richardson Peter B Sturges
Alpharetta GA Rotary Club Patricia Loveday	William I Burt Memorial Scholarship Fund Alison Acord Steven B Aldredge Pamela Jill Bowen Mack Howard Fox Mark Thomas Gilgallon Adam Montgomery Harris Michelle Marie Markert Mark Gerald Oswald John Michael Roche	Robert W and Esther H Dobbins Scholarship Fund Charlene Marie Critcher Deron Andrew Fuller Margaret Elizabeth Hicks Heather Ann Small Anna Lorraine Tonna	Mrs W P Hickman Joshua Marc Wetter
Mrs Isaac Andrews Donna F Brotherton Kathleen Demperio Grace Youjin Kwon Christopher Charles Roselli Gregory Paul Shapley Rebecca Lou Turner Cynthia Dawn Waggener	Sarah S Butler Grace Youjin Kwon	Duke Power Company Lisa Kay Dollyhigh-Eidson Elizabeth Marchel Douglas Ashley Guice Leslie Hensley Stefen Christian Hinkle Michael D Owens Mark Scavillo John Christopher Wabich	Adelaide Van Wey Hill Fund Gregory Angel Katherine Gayle Barnwell Jenny Kwon Krisleah Kate Schlender
Pedro J Aponte Scott Patrick LaGraff	Brevard Music Center 1988 Student Council Kelli Lyn Bland Erica Rae Broadnax	Enka High Band Parents Melissa Cook	Dr and Mrs I C Holloway Jennifer Jeanette Badger
Mr and Mrs Gottfried M Arnold Susan Elizabeth Spears	Camden Music Association Thomas Scott Barnstead	Faith in American Youth Fund Alexander Michael Laing Damien Gibson	Hinda and Maurice Honigman Memorial Earl Wayne Thurston
Atlanta Music Club Alyssa Lyn Coffey Jason Kwak	Carolina Village Friends of Brevard Music Center Christopher Lloyd Chaffee Catherine Ellen Coulthard Constance Leone Flood	First Colony Bank Patricia Loveday	Edith Howson Gregory S Angel
Auburn Arts Association Jenny Y Kwon	Carrier Memorial Scholarship Fund William Barry McCommon	Mrs John V Flanagan Damon Stuart Talley	Roger Hyde Memorial Scholarship Fund Joseph Daniel Stout, Jr Rebecca Marjorie Zapen
Mrs W Carroll Barnes Verda Lee Tudor	Mrs A B Carrington, Jr Jennifer Smith	A J Fletcher Foundation Betsy Lynn Collinson Kathleen Demperio Kenneth Arthur Jaffee Janet Kathleen Kuchar Lisa Ann Kummerow Mark Edward Price Christopher Charles Roselli Belinda Thayer Ann Josephine Thoreson Anna Lorraine Tonna	Eva and Edward Janiec Memorial Scholarship Fund Rebecca Marjorie Zapen
Mr and Mrs Hoyt Barnett Alexander Michael Laing Billie Jo Perry Jason M Ponder	Mr and Mrs W Thomas Castleberry David Scott Duncan	Florida West Coast Music, Inc Sarah Jill Marschner	Sherry R January Ann Josephine Thoreson
Charles N Barnum Memorial Scholarship Fund Barbara Maria Diaz Margaret Elizabeth Hicks	Caswell Council for Arts and History Ginny Sue Smith	John and Mary Franklin Foundation, Inc Stafford Turner Donya Jackson Deborah Dean Nowak	Mr and Mrs Alvin R Jennings Lara Gail Bishop Leslie Hensley Jill Emily Majors Sarah Jill Marschner Kenneth A Preuss Peter B Sturges Beth Jane Vislocky
Mrs Charles N Barnum Adam DeSorgo Barbara Maria Diaz Andrew Fleischman John Christopher Wabich	Cedartown Music Club Donya Jackson	Mr and Mrs Robert E L Freeman Billie Jo Perry	Fritz Jensen Memorial Scholarship Cassandra Lurae Riddle Kirk Vaughn Robinson Wendy Worthington
Robert Barr Scholarship Benjamin Nicholas Phillips	Community Foundation of Greater Greenville Roslyn Lake Graham Stuart	Fripp Island Friends of Music Jason Gottschalk	
Mr and Mrs Owen W Bissett Benjamin Nicholas Phillips	Community Foundation of Western North Carolina, Inc Stefen Christian Hinkle John Christopher Wabich		

(Continued on Page 32)

Robert Hugh Jiranek
Jennifer Susan Smith

Mr and Mrs Harold A Johnson
Stefen Christian Hinkle
John Christopher Wabich

Rusty Keesler
Betsy Lynn Tollinson

Kingsport Music Club
Evan DeMik
Brad Morie
Lisa Shanklin

Katherine Kirby
Georgianne Leong
Erica Sharon Wolfe

Dr Julia E Krebs
Meredith Moore

Kuhn Endowment Fund
Christopher Lloyd Chaffee
Charlene Marie Critcher
Constance Leone Flood
Stafford Turner

Jennie Aiken Laurens Memorial Scholarship Fund
Krisleah Kate Schlender

Mrs Charles S Leavitt
Belinda Thayer

Robert E Lee, Jr
Catherine Elizabeth Hannah

Liberace Foundation for the Performing and Creative Art
Rebecca Ann Frohman
Grace Youjin Kwon
Georgianne Leong
Jason M Ponder
Leann Schow
Stafford Turner
Erica Sharon Wolfe

Mr and Mrs Alan Linquist
Michael Shane Wittenburg

Louisiana Federation of Music Clubs
(W Carruth Jones Scholarship)
Stuart Kyle Duncan

Lower Piedmont Music Teachers Association
Hong Yi Hon

Steven E Lucas
Lauri Paige Craig

Mr and Mrs W E Mathews
Joseph Daniel Stout, Jr

Sadie R McCrae Endowment Fund
Verda Lee Tudor

Stratford McKenrick
Michael D Owens

Jenny E McGaha
Stafford Turner

Mrs C E Middlesworth
John Ebinger

Dr and Mrs Herbert Miller
Anna Lorraine Tonna

Vera A Milner Memorial Fund
Rebecca Ann Frohman

Memphis Symphony League
Tara Smith

Mississippi Federation of Music Clubs
Shandy Llewellyn Phillips

Montgomery Symphony Association
Grace Kwon

Peter A Moore
Kelli Lyn Bland

Morning Music Club of Columbia
(Barbara Shealy Scholarship)
Susan Wylie

Mu Phi Epsilon
Leslie Ann Johnson

Marvin Mutchnik
Emily C Singley

**National Federation of Music Clubs-
Hinda Honigman Scholarship**
Chris Woods

North Carolina Federation of Music Clubs
(Hinda Honigman Scholarship)
Kimberly Johnson

North Carolina Scholarship Endowment
Lea Beth Cram
Lisa Kay Dollyhigh-Eidson
Joshua Marc Wetter

Opus I
Erica Sharon Wolfe

Mr and Mrs Leonard A Pagano
Deborah Dean Nowak

Mr and Mrs B S Persons
Heather Ann Small

James Christian Pfohl Scholarship Endowment
Janet Kathleen Kuchar
Daylene K Morrell
Earl Wayne Thurston

Phoenix Symphony Guild
Shelley Kennedy

Mr and Mrs Wilfrid R Pope, Jr
Lauri Paige Craig
Billie Jo Perry

Mrs Ralph C Powell
Stephanie Meshelle Martin

Rabinoff Memorial Scholarship Fund
Emily C Singley

Mr and Mrs Fred E Reed
Deron Andrew Fuller

Mrs Mattie Rhodes
Robert Matthew VanBesien

Mr and Mrs B W Roberts
Christina Mee-Hea Kim

Mrs Frank Robinson, Jr
Lisa Claire Hindmarsh
Beth Jane Vislocky

Mrs Joan Z Rocamora
Beth Jane Vislocky
Susan Wylie

Mr and Mrs Allan B Roff
Catherine Elizabeth Hannah

Mrs John D Rowland
Damien Gibson
Lisa Claire Hindmarsh
Meredith Moore
Daylene K Morrell
Kenneth A Preuss
Scott G Steffa
Kenyon David Wilson

Mrs Jervey D Royall
Rebecca Lou Turner

Mr and Mrs Edward E Ruppert
Rebecca Marjorie Zapen

Julius Sader Memorial Scholarship Fund
Mary Douglas Brown
Robert Matthew VanBesien
Erica Sharon Wolfe

Mrs William L Scarborough
Miles J Richardson
Scott G Steffa
Kenyon David Wilson

Mr and Mrs Fred Schaffmeyer
Rebecca Ann Frohman

Emily B Searcy Scholarship Endowment
Jonathan M Dukes
Titi Yu

Dr and Mrs S W Sheftall
Earl Wayne Thurston

Brandon and Jean Sneed
Joseph Daniel Stout, Jr

South Carolina Federation of Music Clubs
Sandy Barnes
Lura Anne DiAntonio
Tracy Gordon
Youri Kim
Trent Turner
Susan Wylie

Spartanburg County Foundation
Lura Anne DiAntonio
Richard Andrew Hamrick, III
Spencer Michael King
Natascha Susanne Lautenschlaeger
Mark Scavillo

Mr and Mrs Charles Spencer
Lara Gail Bishop
Shelley Kristin Kennedy
Sean A Jessie

Marta Spoel Memorial Scholarship Fund
Shelley Kristin Kennedy

Kenneth Stables
Amy Carolina Carson

Eleanor Thompson Stetekluh
Constance Leone Flood

Mr and Mrs W C Stiefel
Charlene Marie Critcher

Martha W and Harry H Straus Foundation
Lara Gail Bishop
Shelley Kristin Kennedy
Billie Jo Perry

J D and Naomi Sykes Memorial Scholarship Fund
Gregory S Angel
Jennifer Jeanette Badger
Amy Caroline Carson
Daylene K Morrell
Emily C Singley
Rebecca Lou Turner

F W Symmes Foundation
Jennifer Badger
Brock Caldwell
Adam DeSorgo
Thomas DiPuma
Elizabeth Douglas
Drew Fowler
Sarah Householder
Roslyn Lake
Susan Wylie

Mr and Mrs Harold W Tanner
Krisleah Kate Schlender

Bunny Thiele Memorial Scholarship
Rebecca Ruth Cline
Jonathan M Dukes
Miles J Richardson

Paul C Thomas Memorial Scholarship Fund
Katherine Gayle Barnwell
Regina Christine Hightower
Yuri Kimura
Jenny Y Kwon
Sean A Jessie
Leann Schow
Joshua Marc Wetter

John Thomas
Christina Mee-Hea Kim

Thomasville Entertainment Foundation, Inc
Titi Yu

Thursday Morning Music Club of Winston-Salem
Derrick Sanderson

Gladys M Tietgen
Christopher Lloyd Chaffee

Dorothy Tompkins
Laura Ann Baxter

Dr and Mrs William B Townsend
Christina Mee-Hea Kim

Tryon Community Chorus
Jessica Miller

Melanie Twyne
Jill Emily Majors

Valerie A Vanderheyden
Heather Marie Schrowerlucke

Mr and Mrs John Vanderschaaf
Leann Schow

Mr and Mrs Melvin C Vernon, Jr
Leslie Hensley

Mr and Mrs H Harold Vogler
Richard Jamison LaCroix

Dr and Mrs Bruce D Walley
Bart Black

Dr and Mrs Robert E Ward
Peter B Sturges

Welcome Hall Opera Workshop Endowment
Mary Douglas Brown
Lauri Paige Craig
Lisa Claire Hindmarsh
Robert Matthew VanBesien

Mr and Mrs John Weldon
Bart Black

Mary C Witt
Georgianne Leong

Mr and Mrs Robert M Wood
Karen Elizabeth Moncrief
Lori Suzanne Moncrief
Terry Norris
William Simpson

Dr and Mrs Ward Woodbury
Bart Black
Damien Gibson

Catherine Abbot Yon Memorial Scholarship Fund
Allyson Bernadette Courtney

THE BEST KEPT SECRET IN THE SOUTH!

UNDERGRADUATE SCHOLARSHIPS



Tuition waivers for residents and non-residents,
\$640/semester awards for ensemble participation, and
\$640 marching band awards.

For further information, contact:

Dr. John Raush, Assistant Dean
School of Music
Louisiana State University
Baton Rouge, Louisiana 70803
Telephone (504) 388-3261

*Commitment to
Excellence . . .*

*Outstanding
Faculty . . .*

*Superior
Facilities . . .*

For information, contact:

LSU School of Music
Louisiana State University
Baton Rouge, Louisiana 70803
Telephone: (504) 388-3261

GRADUATE

ASSISTANTSHIPS

Tuition waivers for residents and non-residents,
\$2,100-\$5,000 annual stipends (renewable).

For further information, contact:

Dr. Wallace McKenzie, Acting Associate Dean
School of Music
Louisiana State University
Baton Rouge, Louisiana 70803
Telephone (504) 388-3261

DEGREES OFFERED

Bachelor of Music	Master of Music	Doctor of Musical Arts
Bachelor of Music	Master of Music	Doctor of Philosophy
Education	Education	

LSU

*Is An Equal
Opportunity University*



THE PINES

Country Inn

Lodging Rates include Full Country Breakfast

Truly a Country Inn, overlooking a beautiful valley, where guests are treated like family, at Grandma's house. Available by day, week or month. 8 miles East of Brevard, N.C. 14 miles West of Hendersonville, N.C. 719 Hart Road - Pisgah Forest, N.C. 28768

Real Country Cooking
Served Family Style
Wednesday - Saturday 6-7 P.M.

OPEN May 1st — Oct. 31st

Reservations Please

(704) 877-3131

Music at Ithaca

Educating professionals in a liberal arts tradition

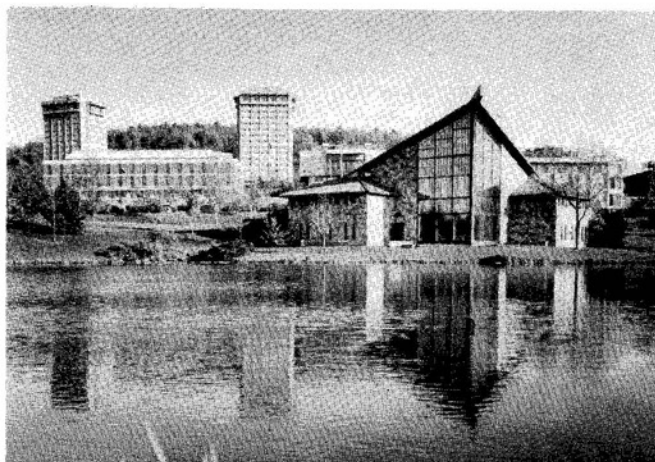

Music Degrees in Performance, Education, Theory, Composition and in combination with related fields prepare musicians for a variety of rewarding professions.

ITHACA

Write or call: Ithaca College School of Music
Ithaca, New York 14850
1-(607)-274-3366

Ithaca College
Ithaca, New York

Federation Weekend at the Brevard Music Center



South Carolina group representing NFMC at the 1988 Brevard Weekend

MRS. GLENN L. BROWN
President

National Federation of Music Clubs

The Brevard Music Center is most grateful to the National Federation of Music Clubs, and in particular those in the Southeastern Region, for invaluable encouragement and tangible support. State Federations, local chapters and individual members contribute scholarship funds to make it possible for talented and deserving students to study at BMC. NFMC special projects have included The Lucile Parish Ward Chair in Opera, the Hinda Honigman Library and its Gladys Manuel Wing, the Whittington-Pfohl curtain fund, and numerous practice cabins.

BMC joins with host state Tennessee, and its President, Mrs. Frances Cuyler, in welcoming Southeastern Region members for the 1989 meeting at Brevard, July 14-15. NFMC Young Artist Award winner John Koch sings with the Transylvania Symphony Saturday, July 15.

Together, the Music Center and the Southeastern Region pledge renewed effort and dedication to our common goal... the pursuit of artistic excellence!

**In 1938, Natural Gas Was The Most
Efficient Energy Source Available.**



Since the company's founding in 1938, two things have remained constant at Public Service Company of North Carolina—the energy efficiency of natural gas and the commitment to serving our customers.

Today, hundreds of thousands of North Carolinians enjoy the advantages of natural gas—whether it's heating a home, supplying hot water, providing energy to a business, or cooking hamburgers in the back-



yard. Natural gas remains the most efficient form of energy available, as well as the least expensive. And new technological developments will carry this advantage into the 1990s and beyond.

At Public Service Company, we recognize the trust placed in us by our customers over the last 50 years. And, over the next 50 years, we'll continue to take every step necessary to maintain the highest level of service, for the gas users of today and tomorrow.

PUBLIC SERVICE COMPANY

OF NORTH CAROLINA, INC.

No 1 Varsity Street, Brevard • 883-8201



THE UNIVERSITY OF TENNESSEE AT CHATTANOOGA

CADEK DEPARTMENT OF MUSIC

B. MUS., B.S., B.A. - Instrumental and vocal, music education, performance, sacred music and theory.
M. MUS. - Music education and performance.

**Band • Orchestra • Choral • Opera
Chamber Music • Piano • Guitar**

For information contact:

Dr. Peter Temko
Music Department
University of Tennessee at Chattanooga
Chattanooga, Tennessee 37403
Phone - (615) 755-4601

A Taste Of Home Away From Home.

When you've got a taste for things simple and fine—like sizzling steaks, extra good country cookin', and quality service—then you've got a taste for Quincy's.

At Quincy's, you'll find everything to satisfy your appetite—from the best fresh-cut steaks grilled to order to our all-you-can-eat Country Sideboard. Imagine sitting down to a bowl of hearty soup and fresh-baked buttery yeast rolls. Or maybe a garden salad, with deli-style meats, fresh fruits and hoop cheeses, is more to your liking. How about the best chicken filets or shrimp in town? They're all here at Quincy's—along with our mouth watering desserts and free refills on coffee, tea and soft drinks.

So the next time you've got a taste for homestyle cookin'—served just the way you like it—stop by Quincy's Family Steak House. You'll feel right at home.

A Taste Of Home Away From Home.



Imperial Motor Lodge

U.S. Highways 64 and 276 North
704-884-2887

— 95 ROOMS —

Brevard's Largest

Newly Remodeled

AIR CONDITIONING

Individual Thermostat Control

Pool — Ceramic Tile Baths — Tub and Shower — Phones — Refrigerators
Wall-to-Wall Carpets in All Rooms — Cable T.V.

Free Continental Breakfast

RESTAURANTS NEARBY

NEW! Game room
golf & tennis privileges



All Major
Credit Cards
Honored



Music at Coker

Accredited baccalaureate programs
in music and music education.....

Now available:

The Coker College Certificate in Piano Teaching

Music scholarships up to \$2000 awarded annually



Coker College

Department of Music
Hartsville, South Carolina 29550
(803) 332-1381

"We're Making Good Things Happen"



BREVARD OFFICE
206 West Main Street
Brevard, NC 28712 - 1269
704 / 884 - 2097

First Federal

OFFICES IN BUNCOMBE, HENDERSON, McDOWELL, POLK
AND TRANSYLVANIA COUNTIES.
Member FSLIC

///RELAY™



Brevard Music Center

Composer-In-Residence

The Composer-In-Residence program at the Brevard Music Center was established in 1978. It had been a long-time dream to begin such a program and was finally made possible through an endowment created by the international music fraternity, Mu Phi Epsilon.

The list of composers who have spent a summer at Brevard reads like a miniature catalog of some of America's leading writers: Elie Siegmeister, Ulysses Kay, Leo Smit, Robert Ward, Wayne Barlow, Martin Mailman, Fisher Tull, Ron Nelson, David Ward-Steinman, and Crawford Gates.

Not only has the program added a new and significant dimension to both the educational and performance programs of the Music Center, it provided the impetus for a number of commissions of new works during Brevard's 50th anniversary. Premieres of works by Siegmeister, Smit, Mailman, Tull, Nelson, Kay and Barlow were presented.

This year the Music Center is pleased to present the 1989 composer-in-residence, **Dan Locklair**. A composer with a distinctly American style, **Dan Locklair's** prolific output includes symphonic works, a ballet, an opera, plus numerous chamber, vocal and choral compositions. This energetic young writer has had works premiered by ensembles such as the Gregg Smith Singers, the Pittsburgh New Music Ensemble, and the Charlotte Symphony. In addition to winning many awards and commissions, he is a superb organist and concertizes widely in the United States.

Dan Locklair will present three open lectures on aspects of his compositional style while at BMC: July 5, July 19, and August 2, at 7:00 p.m. in Straus Auditorium, with free admission to the public.



Dan Locklair

Celebrate CAROLINA

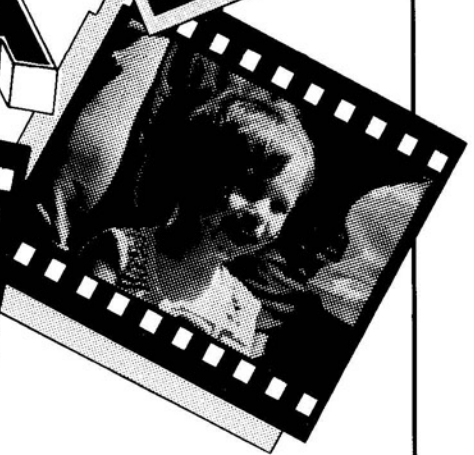
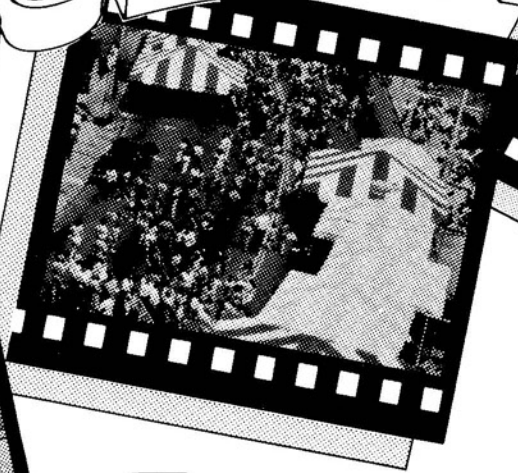
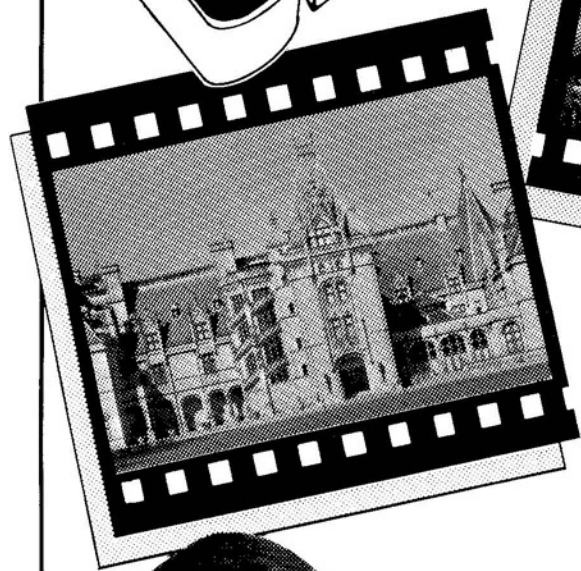

EYEWITNESS NEWS

Named "Best Newscast" by the Associated Press.

WERE THE *Team*
7 WSPA-TV



Electronic Version by CJ Pletzke

BREVARD

C O L L E G E



A Distinctive Tradition. . .

For years, Brevard College has been recognized for its excellence in music. Brevard students have transferred to some of the finest music schools in the country including Curtis Institute and Juilliard. Join us.

For more information:
Steve Kelly
Division of Fine Arts
Brevard College
Brevard, North Carolina 28712
(704) 883-8292

704-883-8292 Brevard, N.C. 28712

One of only 19 two-year colleges in the nation accredited by the National Association of Schools of Music

Brevard G-Music E-Center *Artist Faculty*

CONDUCTORS

Henry Janiec, *Converse College*
David Becker, *University of Wisconsin*
Victor Floyd, *Indiana University*
Jamie Hafner, *University of Toledo*
Julian Dawson, *Illinois State University*
Thomas Joiner, *University of Georgia*
Robert Palmer, *Transylvania County Schools*
Mary Nell Saunders, *Charlotte Oratorio Singers*
Virginia Tillotson, *Brevard College*

VIOLIN

James Ceasar, *Wichita State University (Emeritus)*
Daniel Boda, *Furman University*
Derry Deane, *University of Tulsa*
Thomas Joiner, *University of Georgia*
Nancy Kerr, *Greenwich Public Schools*
Marguerite Richardson, *Florida State University*
Mary Robinson, *Asheville Symphony*

VIOLA

David Becker, *University of Wisconsin*
Patricia Batcher, *Brevard College*
Roy Bennett, *Auburn University*
Mark Cedel, *Charleston Symphony*
Anna Barbrey Joiner, *University of Georgia*

CELLO

Hans Schmettau, *Converse College*
Gayle Masarie, *Greensboro Symphony*
Carlton McCreery, *University of Alabama*

BASS

Daniel Swaim, *Arizona State University*
Pamela Andrews, *Florida State University*

FLUTE

Eric Hoover, *Arizona State University*
Marc Stocker, *Lansing (MI) Symphony Orchestra*

OBOE

Kimberly Bryden, *Toledo Symphony*
Timothy Clinch, *Toledo Symphony*

CLARINET

Steven Cohen, *New Orleans Symphony*
Paul A. Garner, *New Orleans Symphony Orchestra*
Virginia Tillotson, *Brevard College*

BASSOON

Darlene Jussila, *State University of NY-Buffalo*

FRENCH HORN

Jack Masarie, *University of NC-Greensboro*
Dorothy Bennett, *Auburn AL*

TRUMPET

Charles Matthiessen, *Jacksonville Symphony*
Robert Dorer, *Florida West Coast Symphony*

TROMBONE

Reese Dusenbury, *Jacksonville Symphony*
Roy Pickering, *University of Central Florida*

TUBA

Jamie Hafner, *University of Toledo*
Matthew Good, *Jacksonville Symphony*

HARP

Hye Yun Chung Bennett, *Louisiana State University*

PIANO

Douglas Weeks, *Converse College*
Diedre Davis, *Emory and Henry College*
Ick Choo Moon, *University of California*
Marilyn Neeley, *Catholic University*

PERCUSSION

J. Massie Johnson, *North Carolina School of the Arts*
B. Michael Williams, *Winthrop College*

VOICE

Ross Magoulas, *Converse College*
William McDonald, *Illinois State University*
William McGraw, *University of Cincinnati*
Bruch Schoonmaker, *Furman University*

THEORY

Patricia Batcher, *Brevard College*
Roy Bennett, *Auburn University*
Kristin Kelly, *Brevard College*
Virginia Tillotson, *Brevard College*
John F. Ohanian, *Sarasota FL*
Robert Palmer, *Transylvania County Schools*

TEACHING ASSISTANTS

Marcia Bean, *Viola*
Brooklyn NY
James T. Hutchins, *Violin*
University of Maryland, College Park MD
Dorothy Knowles, *Violin*
Midland-Odessa, Symphony, Odessa TX
Gregory C Newton, *Bassoon*
Boston MA
Christopher L Williams, *Viola*
University of Georgia, Athens GA

BREVARD OPERA WORKSHOP

<i>General Manager:</i>	Ross Magoulas
<i>Stage Directors:</i>	Barbara Ferguson Ross Magoulas Val Patacchi
<i>Conductors:</i>	Henry Janiec Julian Dawson Mary Nell Saunders Paul Sweeney
<i>Designer:</i>	Mary Nell Saunders
<i>Chorus Masters:</i>	Victor Floyd Barbara Ferguson Robert Dawson Mildred Ragis
<i>Choreographer:</i>	Donald Speed
<i>Coaches:</i>	Alan Selby Ann Trembly Norman Adelsflugel William G. Boggs, Jr. Angela Osborne
<i>Stage Manager:</i>	Susan Cilley
<i>Technical Director:</i>	David Carter
<i>Master Electrician:</i>	Pat Anderson
<i>Assistant Electrician:</i>	Matt Davis
<i>Sound Engineer:</i>	Cynthia Taylor
<i>Wardrobe Supervisor:</i>	Christopher Wood
<i>Props Director:</i>	
<i>Master Carpenter:</i>	
<i>Scenic Technicians:</i>	

1989
Festival

*It's a hard act to follow:
fifty years of marvelous performances
at the Music Center,
backed up by a nationally-recognized
music education program.*

*We at the Brevard Motor Lodge
are proud to be a part of the
unique programs of the Brevard Music Center.
Encore! Encore!*



**A nice place
to stay.**

BREVARD MOTOR LODGE

JUST ACROSS FROM THE COLLEGE

- 34 units, All Ground Floor
- Color Cable TV
- Direct Touch Phones • Refrigerator
- Apartments • Family Rooms
- Heated Pool • Picnic Area
- Major Credit Cards

(704) 884-3456

ECONOMART

*Discount
Drug Centers*

BREVARD PHARMACY

Dogwood Plaza
Brevard, N.C.
883-9330

ECONOMART of ETOWAH

Etowah, N.C.
891-4585

ECONOMART of HENDERSONVILLE

Fifth Avenue
Hendersonville, N.C.
692-4266

ECONOMART of HENDERSONVILLE

Greenville Highway
Hendersonville, N.C.
693-8200

*We salute the Brevard Music Center
and the new Carolina Pavilion*



C. E. COCHRAN
CONSTRUCTION COMPANY
Brevard, North Carolina



FLAT ROCK PLAYHOUSE

FLAT ROCK, NORTH CAROLINA

37nd Season of Theatre Magic
June 7 - September 10

*Home of the Nationally Acclaimed
Vagabond Players*

The State Theatre of North Carolina
(704) 693-0731

Performances

Wednesday thru Sunday

8:15 p.m.

Thursday, Saturday, Sunday Matinees

2:15 p.m.

Free Performances of Carl Sandburg's Productions
Carl Sandburg Home
National Historic Site
June 28 - August 12

PROTECT YOUR PIANO



with the
PIANO LIFE SAVER® SYSTEM
by

DAMPP-CHASER®

STOP

- Tuning Instability
- Sticking Keys
- Cracked Sound Boards
- Rusty Strings
- Sluggish Action

Arrange with your Tuner or Piano Dealer
for a low cost installation today.

All pianos at Brevard Music Center
are protected with Dampp-Chasers.

OVER 40 YEARS EXPERIENCE

Serving the Performing Arts Industry

Norcostco

COMPLETE THEATRICAL SUPPLY

NORCOSTCO/ATLANTA COSTUME

2089 MONROE DRIVE, N.E.

ATLANTA, GEORGIA 30324

CALL TOLL FREE — 1-800-241-5356 IN GEORGIA — 404-874-7511

**Best
Wishes
for a
Successful
Season**

NAEGELE

Outdoor Advertising

LISTEN

here

Radio for Thinking People

PUBLIC RADIO

**WCQS
FM 88.1**

BREVA

Growing throu



Whittington-Pfohl Auditorium

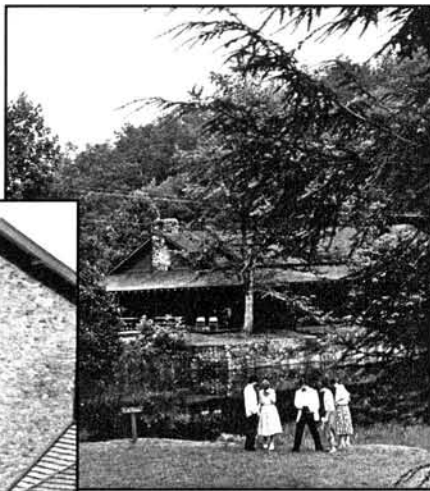

The Lodge, among the oldest buildings on BMC Campus

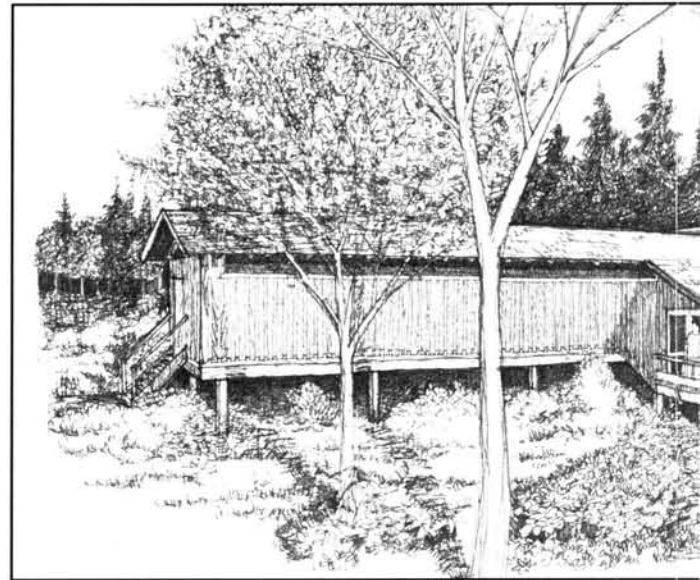

Proposed student

The Brevard Music Center is one of very few summer institutions in the country which owns and operates its own physical plant. Unlike similar programs, it has both the advantage and responsibility of building (and rebuilding!) to serve its unique programs.

After its founding on the campus of Davidson College, and several years during World War II on the campus of Queens College, the Transylvania Music Camp, as the Music Center was then called, moved to the outskirts of Brevard, North Carolina. Its site was the old Camp Transylvania, a camp for boys. The rustic buildings, many of them still in use today, had to accommodate students, faculty members and their families, plus a support staff.

Audience size increased steadily with the founding of the Brevard Music Festival and its growth from a one-week presentation to a three-week festival. Performances were held in Straus Auditorium, a former camp gymnasium, which could seat 400 comfortably, 500 "if the audience was friendly!" One performance of Beethoven's Ninth Symphony reportedly had an attendance of 1,000 . . . where all the people sat remains a mystery!

By the early 1960's, audience numbers had grown to the point that a new auditorium was the only answer, and ground

was broken in 1964. But, after the main frame and roof were up, the money ran out. The Center reorganized in December, contracts were let again and the new Whittington-Pfohl Auditorium opened on July 4th of 1965 with 1,200 new seats, a new director in Henry Janiec, and some new programs which immediately caught the fancy of even larger audiences. The operas and pops concerts began to develop a whole new constituency for the Center.

Although many thought BMC had over-built with a 1,200 seat auditorium, it was only a few years until more seating was necessary and the capacity was enlarged to 1,647. Even at that, some performances required folding chair seating and lawn passes for the "blanket crowd."

As the Center's reputation and popularity grew, the



A chamber music performance in Straus Auditorium



Whittington-Pfohl expansion, 1984

ARD...

gh the years.

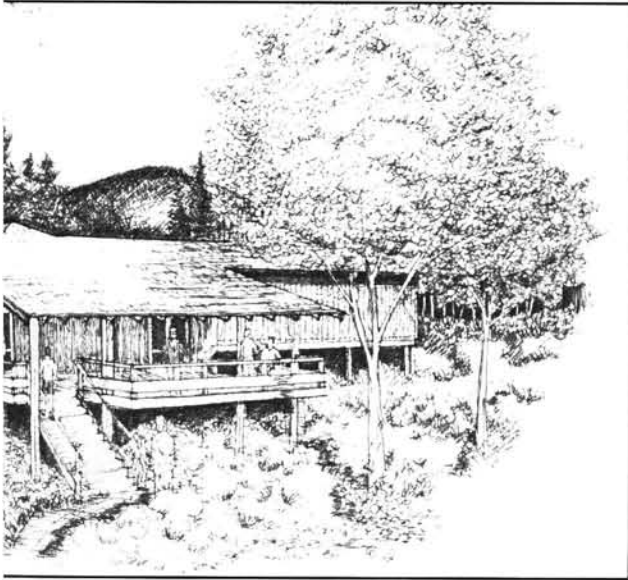

housing

demands on the physical plant multiplied. Parking lots were enlarged at least four times, cables had to be buried, lighting installed, mountainsides moved, creeks diverted, dams built, roads widened, and support facilities provided. The auditorium itself underwent expansion in 1984 to create production and storage space. Soon afterward, a new scenic shop was built to replace the old one which burned down on Easter Sunday of 1985.

Brevard's outdated dining hall was a priority item for years. The original cafeteria had been rebuilt, expanded, and patched innumerable times, and it simply had to be replaced. It happened in 1988 with the Carolina Pavilion, one of the largest and most expensive projects in BMC's half century history. Typical of all building projects at the Center, the Pavilion serves



Carolina Pavilion construction, 1988



Parking lot paving, 1989

many purposes besides serving more than 1,200 meals a day. It also accommodates meetings, banquets, lectures, teaching and rehearsing, post office, camp store, and many other uses.

The 135 acres of today's Brevard Music Center are dotted with more than 120 structures and nearly every one bears the name of a generous donor: the list would literally fill every page of this booklet. Indeed, the Music Center could not exist, let alone grow, without the beneficence of foundations, businesses, music clubs and thousands of individuals who have built this institution for generations yet to come.

There is never a status quo at Brevard. The original buildings of Camp Transylvania are over a half-century old, and plans are already on the books for at least ten student housing units . . . with an estimated cost of \$1.5 million. And this has to be done AFTER the yearly bills are covered, for the very heart of the Music Center's mission is the training of hundreds of the world's

most talented young people. That is a challenge indeed, but one that will surely be met.

*"Hats off to the past!
Coats off to the future!"*



Faculty Housing



Lake Milner Dam replaced, 1980

Your Bequest to the Brevard Music Center

For many donors, a bequest is the most realistic way to make a significant gift for the benefit of the Brevard Music Center. Donors and their families also benefit, because a bequest to the Brevard Music Center results in an estate tax deduction. A gift may be in the form of cash, securities, real estate, tangible personal property, or other assets.

Outright Unrestricted Bequest, by which the Brevard Music Center would receive a stated dollar amount. An unrestricted bequest gives the Brevard Music Center the flexibility to use your gift where it is needed most.

Outright Restricted Bequest, by which the Brevard Music Center would receive a bequest that can be used only for a specific purpose. For example, if a specific program at the Brevard Music Center is of special interest to you, you may want to earmark your gift so as to support this interest.

Bequest of Residuary Estate, by which the Brevard Music Center would receive all or a percentage of what remains of your estate after other legacies have been fulfilled.

Contingent Bequest, by which the Brevard Music Center would receive a share or all of your estate only in the event of the prior death of other beneficiaries.

Bequest through a Charitable Trust, by which both the Brevard Music Center and certain named individuals would be beneficiaries of a trust established by your Will.

Insurance Bequests. Various ways to give bequests through life insurance policies exist. A meeting with a representative from Brevard Music Center, who will explain these opportunities, is suggested.

Remembering the Brevard Music Center

We invite you to meet and talk with us, in confidence and at no obligation, about the benefits of making a bequest to the Brevard Music Center. We would be happy to explain the simple steps necessary to make such a gift.

For more information contact:

Louis Hrabovsky
Director of Development
Brevard Music Center, Inc.
Post Office Box 592
Brevard, North Carolina 28712-0592
(704) 884-2011



A bequest to the Brevard Music Center

And The Music Plays On.

THE CATHOLIC UNIVERSITY OF AMERICA

THE BENJAMIN T. ROME
SCHOOL OF MUSIC
ANNOUNCES NEW SCHOLARSHIPS
IN UNDERGRADUATE
AND DOCTORAL PROGRAMS
FOR EXCEPTIONALLY
QUALIFIED APPLICANTS.

The Benjamin T. Rome School of Music is the only music school on the university level in the nation's capital, and offers more than 30 degree programs in performance, composition, music education, musical theatre, musicology, music librarianship, liturgical music, accompanying and chamber music, conducting, pedagogy and Latin American music.

The Catholic University of America welcomes applications from women and men of character, intelligence, motivation and talent, regardless of race, age, creed, sex, nationality, ethnic background, or physical handicap.

for information, write
Elaine R. Walter, Ph.D.
The Benjamin T. Rome School of Music
The Catholic University of America
Washington, D.C. 20064



Belmont College

School of Music

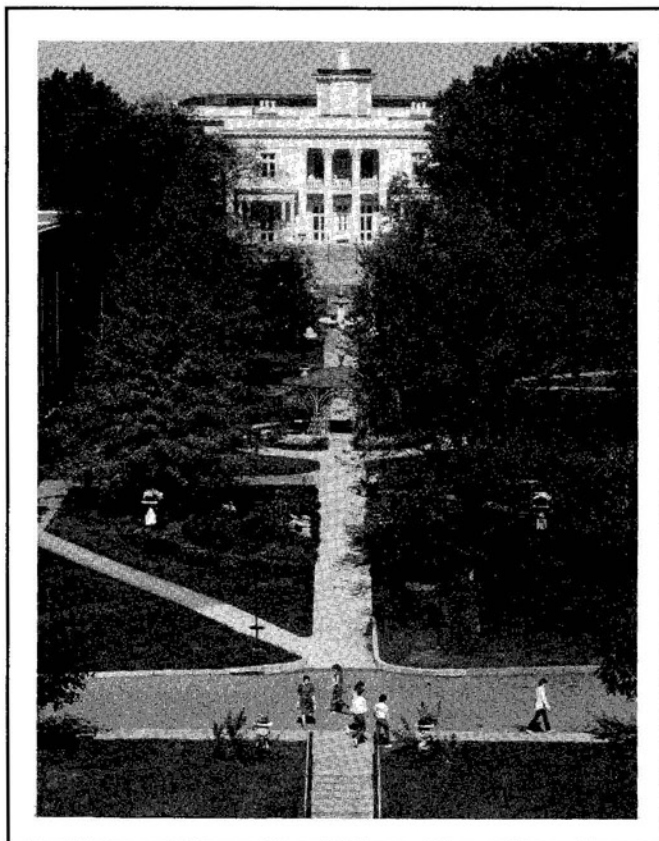

- An historic campus located in "Music City, USA" • An outstanding faculty of composers, arrangers, directors, performers and recording artists
- A large music school (over 200 majors) in a medium-sized college of 2,700 students • 15 major ensembles, opera workshop, and musical theater
- NASM accreditation • 9 undergraduate programs leading to the Bachelor of Music or Bachelor of Arts degrees
 - The Master of Music Education degree
- Graduate and undergraduate endowed scholarships

For additional information, write or call:

Jerry L. Warren, Dean
Belmont College School of Music
1900 Belmont Boulevard
Nashville, TN 37212
(615) 385-6408

"BARBER OF SEVILLE"

Dr. Bartolo, a crusty old fellow, is guardian of the fascinating **Rosina**. Hoping to win her as his wife, he keeps strict watch over her. The **Count Almaviva** has seen her, and is bewitched by her. **Rosina** herself feels a strong inclination for the swain (Almaviva) known to her only as **Lindoro**. Enter **Figaro**, the town factotum, who tries to get the lover into **Dr. Bartolo's** house. Disguised as a drunken soldier, **Almaviva** manages to make himself known to **Rosina**, and narrowly escapes arrest by revealing his identity to a group of real soldiers.

Next the lover impersonates a music master and gains entry to **Dr. Bartolo's** home, only to be frustrated by the return of the real music teacher (Don Basilio), who is then convinced by **Figaro** that he is ill and must leave. **Figaro** obtains the key to the balcony, planning an elopement; however, a missing ladder foils the strategy. Meanwhile, **Bartolo**, having obtained a marriage promise from **Rosina**, calls for the notary, who is persuaded by **Figaro** to draw up a marriage agreement between **Count Almaviva** and **Rosina**. **Bartolo** finally realizes the old saying is true: "Love laughs at locksmiths," and gives his blessing.

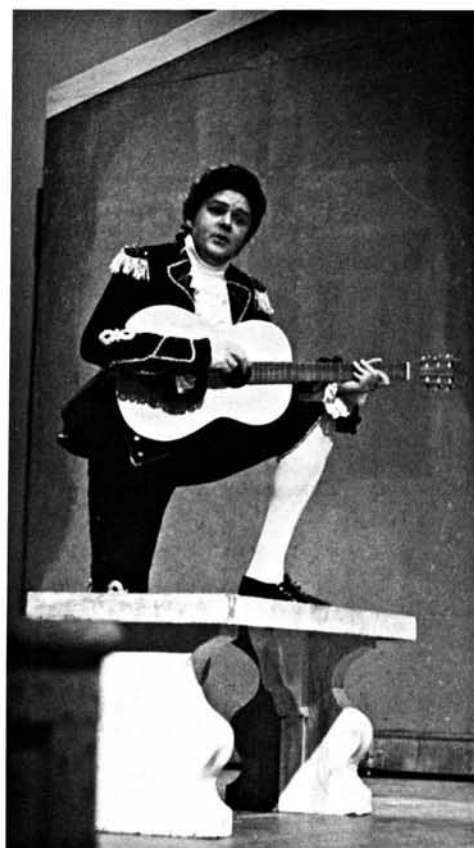

Thursday, June 29, 7:30 PM

Program 1

OPERA DRESS REHEARSAL

A working rehearsal of the week's opera. Individual tickets available. Season subscribers may exchange their performance tickets for dress rehearsal tickets. All seats are reserved.

Friday, June 30, 8:15 PM

Program 2

BREVARD MUSIC CENTER ORCHESTRA

Henry Janiec, *Conductor*

Marilyn Neeley, *Pianist*

Borodin Overture to "Prince Igor"
Schubert/Liszt "Wanderer" Fantasy, Op. 15
Beethoven Symphony No. 2, Op. 36

Saturday, July 1, 8:15 PM

Program 3

OPERA THE BARBER OF SEVILLE

Music by Rossini

Libretto by Sterbini

With

William McDonald as Count Almaviva

Bruce Schoonmaker as Doctor Bartolo

All other roles taken by members of the Brevard Opera Workshop. Chorus and orchestra from the musical organizations of the Brevard Music Center.

PRODUCTION STAFF

General Manager Ross Magoulas
Director Val Patacchi
Conductor Henry Janiec
Designer Paul Sweeney

All other production staff as listed with Brevard Opera Workshop in this Program Book and in performance programs. Entire production by staff and students of the Brevard Music Center.

Sunday, July 2, 3:00 PM

Program 4

BREVARD MUSIC CENTER ORCHESTRA

Henry Janiec, *Conductor*

Ransom Wilson, *Flutist*

Glinka Overture to Russlan and Ludmilla
Ravel Mother Goose Suite
Prokofieff "Classical" Symphony (#1)
Mozart Flute Concerto in G Major
Ransom Wilson

*The
Cleveland
Institute
of Music*

DAVID CERONE
President

David Cerone

David Cerone is a proven teacher, leader and administrator who has always favored one to one music education. He KNOWS the problems and pitfalls of string playing and how to solve them and he's sensitive to the needs of students and of performers.

Successor to the legendary Ivan Galamian and one of this country's foremost proponents of chamber music; string coach and founder of the Cleveland Chamber Music Seminar; violinist of the Canterbury Piano Trio, Cerone KNOWS the dilemmas of the professional musician and that has made him a leading pedagogue.

Addressing musical problems: bowing styles, left hand problems, slow practice, fast practice, stop and start practice . . . Cerone has been there himself. He can draw from within his own life experience and so can the dedicated team of artist/teachers at The Cleveland Institute of Music, 25 of them members of The Cleveland Orchestra; 13 of them first chairs. They help students improve their skills, cultivate their musical self-perception and develop an understanding of the underlying principles that deliver complex musical thoughts clearly and logically.



*"We're looking for . . .
students who are
anxious to explore,
in depth, the solo,
ensemble and
orchestral literature."*

The Cleveland Institute of Music, 11021 East Boulevard, Cleveland, Ohio 44106, 791-5165 Area Code 216 • BM • MM • DMA

Think of this...



A classic turn-of-the-century home with a hand-picked selection of home and personal accessories, as well as fine giftware.

Find yourself...

in the friendly charm of Old Brevard.

Enjoy...

the aroma of potpourris, fragrance soaps and candles.

Browse...

through our lovely collection of imported and domestic greeting cards.

Relax...

with a complimentary beverage and enjoy sampling our gourmet foods.

Treat yourself...

with our complimentary mailing service and "Ladies Registry".



224 Main St., East, Brevard, N.C. 884-4974

Bestsellers

Children's Books

Maps & Guidebooks

Magazines

Unique Greeting Cards



College Plaza • Brevard

Monday, July 3, 8:15 PM

Program 5

CHAMBER MUSIC CONCERT

The Artist-Faculty of the Music Center

Marais Couplets sur "Les Folies d'Espagne"
Mozart Quartet in C, for flute and strings
Locklair The Fancies Three, for oboe
Villa-Lobos Assobio a Jato, for flute and cello
Liszt Sonata in B Minor for Piano

STRAUS AUDITORIUM

Tuesday, July 4, 8:15 PM

Program 6

YOUTH ORCHESTRA

Thomas Joiner, *Conductor*

SYMPHONIC BAND

Jamie Hafner, *Conductor*

Sousa The Star and Stripes Forever
DelBorgo Concert Piece for Strings
Moussorgsky-Stone The Great Gate of Kiev
Palmer Celebration
Latham Three Chorale Preludes
Kistler-Barr Prelude for Act III, "Kunihild"
Goldman March, "The Foundation"

Wednesday, July 5, 4:30 PM

Program 7

RECITAL

THE STUDENTS OF THE BREVARD MUSIC CENTER

(Program to be announced.)

STRAUS AUDITORIUM

Wednesday, July 5, 7:00 PM

Program 8

LECTURE

Dan Locklair, *Composer*

The first of three open lectures by the Music Center's distinguished composer-in-residence for the 1989 season. The event is open to the public.

STRAUS AUDITORIUM

Wednesday, July 5, 8:15 PM

Program 9

CHAMBER MUSIC CONCERT

The Artist-Faculty of the Music Center

Dvorak Terzetto for two violins and viola
Dvorak Sonatina for violin and piano
Locklair Pairing Round for trumpets and bassoons
Locklair Flutes

STRAUS AUDITORIUM

At
Furman...
Music



& Much More

A degree in music at Furman University involves more than education in music. It combines comprehensive music training with the study of English, history, math and computer science, the physical and social sciences and the other arts. It prepares you for a career in music and gives you a background of general knowledge essential in any profession.

At Furman, you have many options. You may work toward the Bachelor of Arts degree (either majoring in music and one of 28 other fields) or toward the Bachelor of Music degree majoring in performance, music education, music theory, church music and piano pedagogy. You may perform in any of Furman's ten music ensembles, including the renowned Furman Singers, the 175-piece band or the 75-member symphony orchestra.

For more information, contact: Charlotte Smith, chairman, Music Department, Furman University, Greenville, S.C. 29613, (803) 294-2086.

FURMAN
UNIVERSITY

"THE IMPRESARIO"

The story deals with an impresario's troubles in dealing with two prima donnas. As the libretto states, "Before they are engaged, opera singers are very engaging, except when they are engaged in singing."

After suffering heavy setbacks, an impresario is given the job of building up a new opera company for Salzburg, whose first production will be "The Magic Flute." Two sopranos, **Madame Herz** and **Madame Silberklang** audition for parts and a loud argument breaks out concerning their fees. **Monsieur Vogelsang** has to intervene and, in the final vaudeville, peace is restored.

Written at the request of Emperor Joseph II, the opera was first performed at Schonbrunn in 1786.

"I PAGLIACCI"

A modest troupe of strolling players arrives in a typical Italian village and **Canio**, "the prince of comedians," invites the villagers to attend the evening's performance.

Tonio, a hunchback clown of the company, makes an unsuccessful play for **Canio's** wife, **Nedda**, who is having a secret romance with **Silvio**, a young villager. **Tonio** betrays the affair to an enraged **Canio**, who demands that his wife reveal her lover's name; she refuses and a terrible quarrel ensues. **Beppe**, another troupe member, intervenes to remind them that the show begins shortly. There follows the famous outcry of despair; **Canio** must perform as Pagliaccio - the clown - even though his heart is breaking.

Act II. The play's theme parallels life, as a trusting husband is deceived by a faithless wife. **Tonio** plays a servant, Taddeo, who is scorned by **Columbine** (Nedda). **Beppe** plays her lover, Harlequin, whose identity she refuses to divulge to Pagliaccio. The similarities to his own tragic reality overcome **Canio**, and the play within a play climaxes when he kills both wife and real life lover on stage. The end comes with the murmur, "The comedy is ended!"

Thursday, July 6, 7:30 PM

Program 10

OPERA DRESS REHEARSAL

A working rehearsal of the week's productions. Individual tickets available. Season subscribers may exchange their performance tickets for dress rehearsal tickets. All seats reserved.

Friday, July 7, 8:15 PM

Program 11

OPERAS

THE IMPRESARIO

Music by Mozart Libretto by Stephanie

I PAGLIACCI

Music and Words by Leoncavallo

With

Maurice Stern as Canio

William McGraw as Tonio

All other roles taken by members of the Brevard Opera Workshop. Chorus and orchestra from the musical organizations of the Brevard Music Center.

PRODUCTION STAFF

General Manager Ross Magoulas
Director ("Impresario") Barbara Ferguson
Director ("Pagliacci") Ross Magoulas
Conductor Julian Dawson
Designer Paul Sweeney

All other production staff as listed with Brevard Opera Workshop in this Program Book and in performance programs. Entire production by staff and students of the Brevard Music Center.

Saturday, July 8, 8:15 PM

Program 12

POPS CONCERT "HOLIDAY!!"

BREVARD MUSIC CENTER ORCHESTRA

Henry Janiec, *Conductor*

BREVARD MUSIC CENTER CHAMBER CHOIR

Mary Nell Saunders, *Conductor*

The first of three pops concert for the season in a varied program, including a performance of Tchaikovsky's "1812 Overture."

Sunday, July 9, 3:00 PM

Program 13

TRANSYLVANIA SYMPHONY ORCHESTRA

David Becker, *Conductor*

Douglas Weeks, *Pianist*

Mozart Overture to "Don Giovanni"
Mozart Piano Concerto, F Major, K.459
Grieg Peer Gynt Suite, No. 1
Copland Four Dance Episodes, from "Rodeo"

THE SCHOOL OF MUSIC
*Larry Alan Smith, Dean
of the*
NORTH CAROLINA SCHOOL OF THE ARTS

CON BRAVURA!

Faculty

Larry Almeida, Guitar
Rebecca Barrow, Piano
William Beck, Voice, Opera
Fredrick Bergstone, French Horn
Ronald Borrer, Trombone
Douglas Buys, Basic Musicianship
Lawrence Dillon, Basic Musicianship
Philip Dunigan, Flute
John Ellis, Oboe
Walter Gray, Assistant Dean,
Style and Literature
James Houlik, Saxophone
J. Massie Johnson, Percussion
Norman Johnson, Opera
Sarah Johnson, Violin
Eric Larsen, Piano
Robert Listokin, Clarinet
Robert Marsh, Violoncello
Raymond Mase, Trumpet
Clifton Matthews, Piano

David Mills, Tuba
Fredric Moses, Voice
John S. Mueller,
Organ and Harpsichord
Sally Peck, Viola
Patricia Pence-Sokoloff, Harp
Lynn Peters, Double Bass
Alice Pierce, Voice
Mark Popkin, Bassoon
Elaine Richey, Violin
Ronald Rudkin, Theory, Jazz
Sherwood Shaffer, Composition
Aaron Shearer, Guitar
Stephen Shipps, Violin



For information on our college and high school programs for the school year, or our summer sessions, call (919) 770-3291, or write: Director of Admissions, P.O. Box 12189, Winston-Salem, N.C. 27117-2189.

The North Carolina School of the Arts is an equal opportunity institution of The University of North Carolina.

**HIGHLANDS
CHAMBER
MUSIC
FESTIVAL**

**1989
8th Season
July 16th-
August 8th**

*The Alexander String Quartet
The Cavani String Quartet
The Brevard Duo
The Festival Ensemble*

*Dr. Lucas Drew, Artistic Director
Highlands Chamber Music Festival
P. O. Box 1702 (704) 526-9060
Highlands, North Carolina 28741*

*Member, Chamber Music America,
Macon County Cultural Arts Council,
Highlands Chamber of Commerce*

♥ **Reward Yourself With
Fresh Baked Goods in the
Rich Tradition of**

McFarlane
Bake Shop

WNC's Finest Award Winning Bakery

- ♥ Over 16 varieties of Donuts made fresh daily
- ♥ Full line of Breads, Rolls & Cookies
- ♥ Finest Cheese Danish Made With Pure Cream Cheese
- ♥ Wedding & Party Cakes Are Our Specialty
- ♥ No Preservatives
- ♥ All Baking Done From Scratch

**Arthur H. Rubin,
Certified RBA Master Baker
OWNER & MANAGER**

2 Locations With Plenty of Parking to Serve You Better
309 N. Main St. Hendersonville 693-4256
210 E. Main St. Brevard 883-8149

Monday, July 10, 8:15 PM

Program 14

WIND ENSEMBLE
Robert Palmer, *Conductor*

Williams	The Sinfonians
Gould	Ballad for Band
Wagner	Huldigungsmarsch
Schuman	Chester Overture
Persichetti	O God Unseen
Reed	Praise Jerusalem

Tuesday, July 11, 8:15 PM

Program 15

YOUTH ORCHESTRA
Thomas Joiner, *Conductor*

SYMPHONIC BAND
Jamie Hafner, *Conductor*

Dvorak-Isaac	Slavonic Dance No. 3
Handel-Ormandy	Concerto for Orchestra, D Major
Saint-Saens	Bacchanale, from "Samson and Delilah"
Williams	Symphonic Suite
Chaminade	Concertino, Op. 107

Eric Hoover, *Flutist*

Farrar	March, "Bombasto"
Persichetti	Psalm for Band

Wednesday, July 12, 4:30 PM

Program 16

RECITAL
THE STUDENTS OF THE BREVARD MUSIC CENTER
(Program to be announced.)
STRAUS AUDITORIUM

Wednesday, July 12, 8:15 PM

Program 17

CHAMBER MUSIC CONCERT
The Artist-Faculty of the Music Center

Beethoven	Sonata in A Major for violin and piano
Beethoven	Trio for piano and strings, Op. 1, No. 3
Schumann	Adagio and Allegro for oboe and piano, Op. 7

STRAUS AUDITORIUM

Thursday, July 13, 7:30 PM

Program 18

OPERA DRESS REHEARSAL

A working rehearsal of the week's production. Individual tickets available. Season subscribers may exchange their performance tickets for dress rehearsal tickets. All seats reserved.

**1988-89
Instrumental
Faculty**

**At the San Francisco
Conservatory,
we have a faculty
for great music.**

Violin

David Abel
Jorja Fleezanis
Zaven Melikian
Stacy Phelps-Wetzel
Isadore Tinkleman

Viola

Don Ehrlich
Leonid Gesin
Paul Hersh
Isadore Tinkleman
Geraldine Walther

Violoncello

Bonnie Hampton
Irene Sharp
Peter Shelton

Double Bass

Stephen
Tramontozzi

Clarinet

Mark Brandenburg
David Breeden
Rosario Mazzeo
David Neuman

Flute

Barbara Bernhard-
Breeden
Timothy Day

Oboe

William Banovetz*
William Bennett

French Horn

A. David Krehbiel

Bassoon

Stephen Paulson

Trombone

John Engelkes
Mark Lawrence

Trumpet

David Burkhart
Glenn J. Fischthal
Laurie McGaw

Tuba

Floyd Cooley

Percussion

Raymond Froehlich
Barry Jekowsky

Piano

Adolph Baller
Paul Hersh
Mack McCray
Milton Salkind
Peggy Salkind
Nathan Schwartz

Piano Accompanying

Timothy Bach

* On leave 1988-89

** On leave
Spring 1989

Harpsichord

Laurette Goldberg

Organ

Wyatt Insko

Voice

Hermann le Roux
Carolyn Lewis
Elisabeth Parham
Donald Stenberg

Opera

Kathryn Cathcart
Willene Gunn

Guitar

Lawrence Ferrara
David Tanenbaum

Harp

Marcella De Cray

Chamber Music

David Abel
Timothy Bach
Timothy Day
Don Ehrlich
Jorja Fleezanis
Bonnie Hampton
Paul Hersh
A. David Krehbiel
Stephen Paulson
Nathan Schwartz
Irene Sharp
Peter Shelton

Baroque Program

Timothy Day
Laurette Goldberg

Orchestra

Denis de Coteau

Conducting

Sonja Neblett

Composition

Elinor Armer**
David Conte
Andrew Imbrie
Alden Jenks
David Sheinfeld
Conrad Susa

*Offering the Master
of Music, Bachelor of
Music, and Music
Diploma. In addition,
the Artist
Certificate is offered
in chamber music.
Founded 1917. Milton
Salkind, President.*

For more information
contact the Office of
Student Services,
San Francisco
Conservatory of
Music, 1201 Ortega
St., San Francisco,
CA 94122.
415-665-9220.

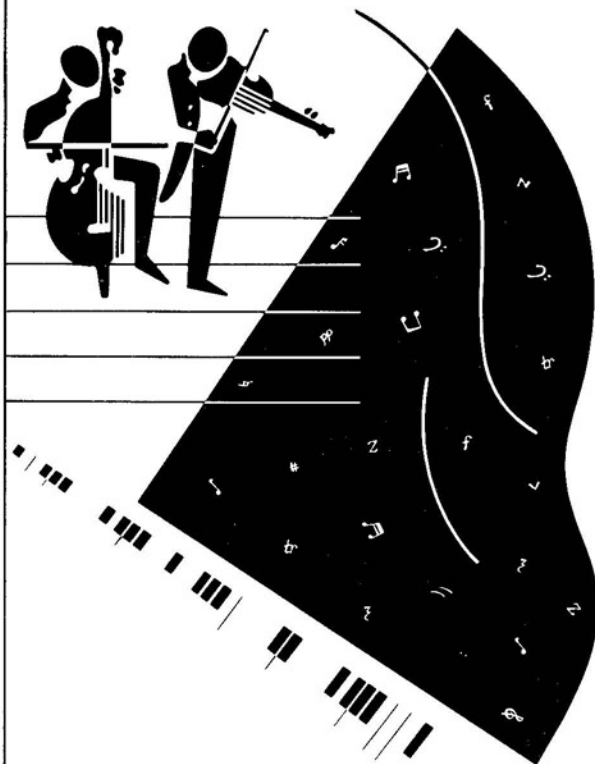

"LA TRAVIATA"

The story upon which "La Traviata" is based is that of the book and play "Camille." The four acts of the opera present the principal incidents of the play and book. A party is in progress in the house of **Violetta**, a Parisian courtesan. **Alfredo**, a young man of respectable Provençal family, who loves the woman, joins in the merry-making; his love is passionate and earnest, and is met by the love of **Violetta**, who at his solicitation agrees to abandon her dissolute life and live with him alone.

In Act **II** the pair are found housed in the suburbs of Paris. **Alfredo** learns that **Violetta** has sold her city property to maintain their country home, and goes to Paris to recover it; he returns to find his companion gone. In his absence **Ger-mont**, Alfredo's father, had visited her and persuaded her, by appeals to her love and sympathy for his son, to abandon him. She returns to her old life in the city.

Act **III**, at a ball given by one of her associates, **Alfredo** finds her again, overwhelms her with reproaches, and ends a scene of excitement by denouncing her publicly and throwing his gambling gains at her feet. In the last act **Violetta** dies in the arms of her lover, who had learned of her sacrifice for his family and hurried to her side to find her in the last stages of consumption.



Friday, July 14, 8:15 PM

Program 19

OPERA

LA TRAVIATA

Music by Verdi Libretto by Piave
With

William McDonald as Alfredo Germont
William McGraw as the elder Germont

All other roles taken by members of the Brevard Opera Workshop. Chorus and orchestra from the musical organizations of the Brevard Music Center.

PRODUCTION STAFF

General Manager Ross Magoulas
Director Val Patacchi
Conductor Henry Janiec
Designer Paul Sweeney

All other production staff as listed with Brevard Opera Workshop in this Program Book and in performance programs. Entire production by staff and students of the Brevard Music Center.

Saturday, July 15, 8:15 PM

Program 20

HINDA HONIGMAN MEMORIAL CONCERT

TRANSYLVANIA SYMPHONY ORCHESTRA

David Becker, *Conductor*
John Koch, *Baritone*

Wagner Prelude to "Die Meistersinger"
Handel Why Do The Nations, from "Messiah"
Mendelssohn It Is Enough, from "Elijah"
Faure Pelleas et Melisande Suite, Op. 80
Mozart Riolgete a lui, from "Cosi fan tutte"
Massenet Vision fugitive, from "Herodiade"
Schumann Symphony III, "Rhenish", Op. 97

Sunday, July 16, 3:00 PM

Program 21

BREVARD MUSIC CENTER ORCHESTRA

Henry Janiec, *Conductor*
Angel Romero, *Guitarist*

Barber Overture to "The School for Scandal"
Rodrigo Concierto Aranjuez
Bizet Symphony in C Major

Monday, July 17, 8:15 PM

Program 22

CHAMBER MUSIC CONCERT

The Artist-Faculty of the Music Center

Feld Sonata for flute and piano
Danzi Quintet for piano and winds
Mozart Quintet in C for strings, K.515

STRAUS AUDITORIUM



TEMPLE UNIVERSITY

Esther Boyer College of Music
Helen Laird, Dean



"My Temple students
get the best —
a great university
and a great city"

Professor Bernard Garfield,
Principal Bassoon,
Philadelphia Orchestra



BACHELOR OF MUSIC

Performance

Voice
Keyboard
Orchestral Instruments
Guitar
Jazz
Piano Accompanying
Piano Pedagogy
Jazz Arranging and
Composition
Music Education
Music Therapy
Composition
Music Theory
Music History

Temple's roster of 100-plus
affiliate music faculty con-
tains over 30 members of
the Philadelphia Orchestra.
Others, including 42 full
time faculty, are likewise
accomplished and distin-
guished in their respective
fields—as performers,
scholars, and teachers.

For information, write or call
Walter Weidenbacher
Telephone (215) 787-8328
Esther Boyer College of Music
Temple University, Box BREV
Philadelphia, PA 19122

MASTER OF MUSIC

Performance

Voice
Opera
Keyboard
Orchestral Instruments
Guitar
Piano Accompanying
and Chamber Music
Piano Pedagogy
Choral Conducting
Composition
Music Education
Music Therapy
Music Theory
Music History

CERTIFICATION PROGRAMS

American Association for
Music Therapy
National Association for
Music Therapy
Pennsylvania State
Certification
Pennsylvania State Music
Supervisory Certificate
Pennsylvania State
Teaching Certificate

UNDERGRADUATE DIPLOMA

GRADUATE PROFESSIONAL STUDIES IN PERFORMANCE

DOCTOR OF PHILOSOPHY

Music Education

DOCTOR OF MUSICAL ARTS

Performance

Orchestral Instruments
Piano
Voice
Music Education
Composition

Scholarships and assistantships available from major endowment fund



HEAR IT AGAIN!
On Cassette Tape or LP

FROM
Austin Art Shop
IN BREVARD

*We specialize
in classical recordings
and musical accessories*

11 E. Main Street
Tel.: 884-6425

"Across from Court House"

*Congratulations
on your
53rd Season.*

CITIZENS

Telephone Company

Tuesday, July 18, 8:15 PM

Program 23

SYMPHONIC BAND
Jamie Hafner, *Conductor*

WIND ENSEMBLE
Robert Palmer, *Conductor*

Stravinsky Circus Polka
Walton-O'Brien Suite from "Facade"
Barbara Ferguson, Narrator
King March, "Barnum and Bailey's Favorite"
Renee Suite, "Passion in Paint"
Alford Purple Carnival
Reed La Fiesta Mexicana
Prokofieff March, Op. 99
Wagner Elsa's Procession to the Cathedral
Sousa March, "The U.S. Field Artillery"

Wednesday, July 19, 4:30 PM

Program 24

RECITAL

THE STUDENTS OF THE BREVARD MUSIC CENTER
(Program to be announced.)

STRAUS AUDITORIUM

Wednesday, July 19, 7:00 PM

Program 25

LECTURE
Dan Locklair, *Composer*

The second of three lectures by the Music Center's distinguished composer-in-residence for the 1989 season. The event is open to the public.

STRAUS AUDITORIUM

Wednesday, July 19, 8:15 PM

Program 26

CHAMBER MUSIC CONCERT

The Artist-Faculty of the Music Center

Spohr Sonata Concertante for harp and violin
Saint-Saens Fantasy for harp and violin
Dussek Sonate en Trio for harp, violin, cello
Locklair Trumpetings
Saint-Saens Caprice on Danish and Russian Airs, Op. 79

STRAUS AUDITORIUM

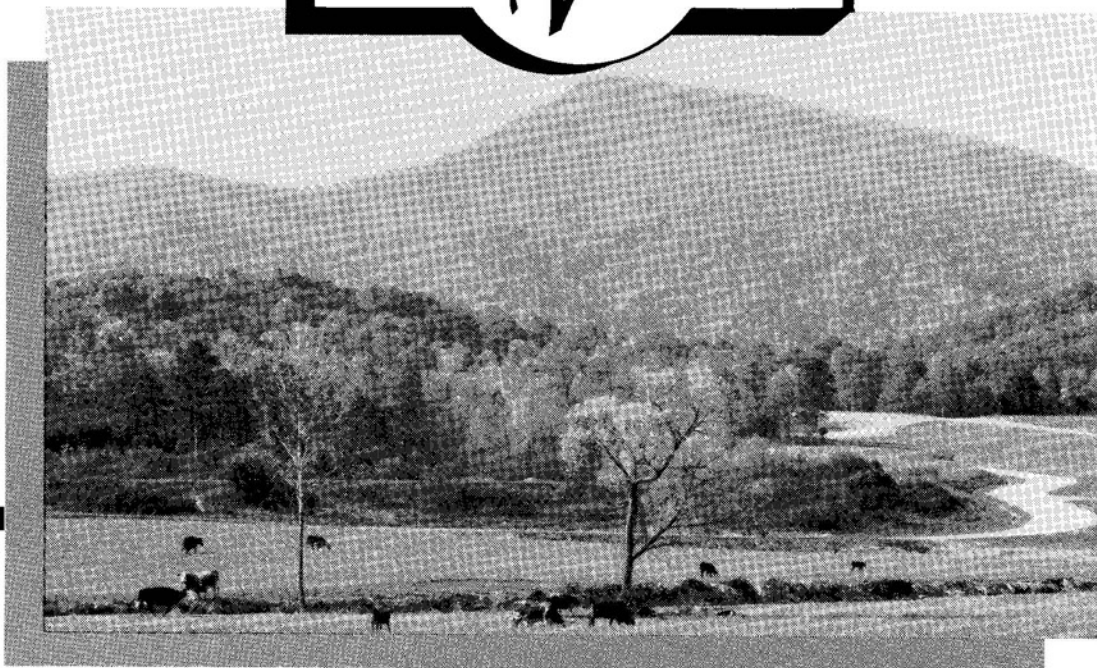

—Our views on—
Retirement

...and Resort living at Highland Valley are truly outstanding...Please call or come by.
We'd like to share them with you.

Highland Valley...a premier Resort and Retirement Community, planned for you, the active adult, 50 and over.

GOLF...SWIMMING...TENNIS...HIKING...DINING...SECURITY...HEALTHCARE

Ed Neves, Director
4000 Hwy. 25 North
Travelers Rest, SC 29690
(803) 836-7086

Not a Real Estate offering.



GOOD FOODS
FOR THE HOME



Where Satisfaction is the Most
Important Thing we Sell

Friday, July 21, 8:15 PM

Program 27

BREVARD MUSIC CENTER ORCHESTRA

Henry Janiec, *Conductor*

Midori, *Violinist*

Matt Haimovitz, *Cellist*

Wagner Rienzi Overture
Locklair In the Autumn Days
Brahms Concerto for Violin and Cello, Op. 102

Saturday, July 22, 8:15 PM

Program 28

POPS CONCERT

POPS GOES TO THE MOVIES

BREVARD MUSIC CENTER ORCHESTRA

Henry Janiec, *Conductor*

The second of three pops concerts for the 1989 season will feature famous classics of movie music, plus new and yet-to-be-released scores. Guest conductors are Richard Kaufman and Lee Holdrige, two of Hollywood's leading movie music producers.

Sunday, July 23, 3:00 PM

Program 29

BREVARD MUSIC CENTER CHORUSES

and

THE REPERTORY ORCHESTRA

Mary Nell Saunders, *Conductor*

Locklair Changing Perceptions
Mozart Grand Mass in C Minor
(Soloists to be announced)

Monday, July 24, 8:15 PM

Program 30

YOUTH ORCHESTRA

Thomas Joiner, *Conductor*

Mozart Overture to "Don Giovanni"
Vivaldi Concerto for Two Trumpets, C Major
Charles Matthiessen, Trumpet
Robert Dorer, Trumpet
Wagner-Isaac Suite from "Tannhauser"
Haydn Symphony No. 101 "Clock"
Nelson Jubilee

Tuesday, July 25, 8:15 PM

Program 31

WIND ENSEMBLE

Robert Palmer, *Conductor*

Alford Army of the Nile
Chance Variations on a Korean Folk Song
Creston Concertino for Marimba and Band
Michael Williams, Marimba
Hanson Chorale and Alleluia
Whatley Symphonic Essay
Margolis Terpsichore



DIVERSITY: DISCOVER MIAMI

The University of Miami School of Music offers one of the widest arrays of career programs of any music school in the world. Our location and blend of international cultures provide music students with a multiethnic site for work and study.

Internationally acclaimed faculty members instructing in programs as diverse as Music Engineering Technology, Music Industry, Media Writing and Production, and Music Therapy join faculty in more traditional fields such as Music Education, Performance, and Studio Music and Jazz to provide an exciting and challenging musical environment for students in all program areas.

Degrees offered include the Bachelor of Music, Bachelor of Fine Arts (Dance), Master of Music, Doctor of Musical Arts, and Doctor of

Philosophy. Diploma programs are also available for international students in all areas of classical performance.

For additional information contact: Jo Faulmann, Director of Admissions, School of Music, University of Miami, Coral Gables, FL 33124, (305) 284-2245.

UNIVERSITY OF
Miami
SCHOOL OF MUSIC

The School of Music is an accredited institutional member of the National Association of Schools of Music. A Private, Independent, International University. An Equal Opportunity/Affirmative Action Employer.

The musical opened in New York on November 16, 1959, with Mary Martin and Theodore Bikel in the lead roles.



The University of Georgia



SCHOOL OF MUSIC

- ❖ distinguished faculty of 50 performers, composers, and scholars
- ❖ distinctive programs of study, including performance, composition, choral conducting, music education, and music therapy
- ❖ full range of degree programs from the baccalaureate to the doctoral level, including the D.M.A. and the Ph.D.
- ❖ resident faculty brass quintet, string quartet, and woodwind quintet
- ❖ scholarship programs for talented and deserving students; generous graduate assistantships



For more information, write:
Ralph Verrastro, *Director*
School of Music
The University of Georgia
Athens, Georgia 30602

The University of Georgia is the nation's oldest state university, chartered in 1785, and is an equal opportunity/affirmative action institution.

Dimps Realty Co., Inc.

"With a Personal Touch"

218 N. Main St. • Brevard, NC

(704) 884-7456

Dial-PINK

- Residential Properties
- Land
- Commercial
- Developments
- Deerlake Village
- Fortune Square

SUNSET MOTEL

- AIR CONDITIONED
- ROOM PHONES
- COLOR CABLE T.V.
- OPEN YEAR ROUND



Phone
704-884-9106

Owned & Operated by
MR. & MRS. ALAN SWENSON
415 SOUTH BROAD ST.
HIGHWAY 64
BREVARD, N.C.

Sunday, July 30, 3:00 PM

Program 37

BREVARD MUSIC CENTER ORCHESTRA

Henry Janiec, *Conductor*

Misha Dichter, *Pianist*

Locklair Creation's Seeing Order
Rachmaninoff Piano Concerto No. 2, Op. 18
Shostakovich Symphony No. 5

Monday, July 31, 8:15 PM

Program 38

SYMPHONIC BAND

Jamie Hafner, *Conductor*

Ward Prairie Overture
Nelson Medieval Suite
Foster March, "Santa Ana's Retreat from Buena Vista"
Chambers March, "Chicago Tribune"
Fauchet Symphony in B-Flat

Tuesday, August 1, 8:15 PM

Program 39

YOUTH ORCHESTRA

Thomas Joiner, *Conductor*

WIND ENSEMBLE

Robert Palmer, *Conductor*

Berlioz Hungarian March, from "Damnation of Faust"
Jamie Hafner, Guest Conductor
Fletcher Folk Tune and Fiddle Dance
Bizet Carmen Suite No. 1
Husa Music for Prague 1968
Grainger Colonial Song
Sousa Hands Across the Sea

Wednesday, August 2, 4:30 PM

Program 40

RECITAL

THE STUDENTS OF THE BREVARD MUSIC CENTER

(Program to be announced.)

STRAUS AUDITORIUM

Wednesday, August 2, 7:00 PM

Program 41

LECTURE

Dan Locklair, *Composer*

The last of three lectures by the Music Center's distinguished composer-in-residence. The event is open to the public.

STRAUS AUDITORIUM



Photograph: Dixon Withers-Julian

©Dixon Withers-Julian
1986

The Florida State University School of Music

For information write:
School of Music, Florida State University
Tallahassee, Florida 32306-2098
or call: (904) 644-3424





University of Cincinnati College-Conservatory of Music

- ✱ **Offering outstanding programs in music, theater, dance and broadcasting.**
- ✱ **"One of this country's leading conservatories"** *New York Times*
- ✱ **"One might reasonably suppose that there are no better student orchestras in America than the two large ensembles at Cincinnati."** *Milwaukee Sentinel*
- ✱ **"They perform like artists, not students."** *Cincinnati Enquirer*
- ✱ **Reviews from a recent concert appearance in Paris and London: "Splendid student orchestra of the University of Cincinnati"** *The Sunday (London) Times*
"Enthusiasm and professional brilliance" *The Guardian*
- ✱ **"With some 900 performances a year, CCM is a music city in itself."** *Cincinnati Enquirer*
- ✱ **National Opera Association First Place Awards: 1986, 1988**
- ✱ **Metropolitan Opera Audition Winners: 1986, 1987, 1988, 1989**
- ✱ **Jazz Instrumental Group Outstanding Performance *deebee* award: 1984, 1986, 1989** (*down beat* magazine)
- ✱ **Winner of ASCAP Awards since 1976**
- ✱ **The official school for the Cincinnati/New Orleans City Ballet**

We cordially invite you to meet Mr. Paul Hillner, CCM Senior Admissions Officer, who will be at Brevard's annual College-Conservatory Day on Friday, August 11, 1989.

For audition/application information:

W. Harold Laster
Assistant Dean for Admissions and Student Services
Box BC, College-Conservatory of Music, University of Cincinnati
Cincinnati, Ohio 45221-0003; 513/556-5462



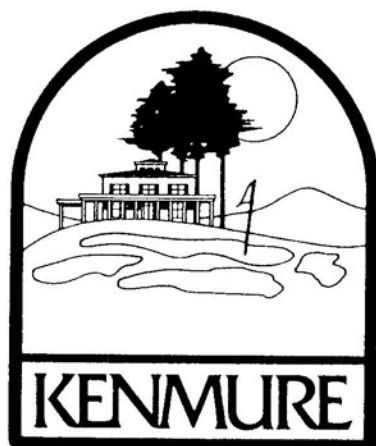

Golf Club

Highway 25
Historic Flat Rock, N.C.
704-693-8481

*Make Carolina
Home*

JEAN JUDGE

Real Estate Enterprises, Ltd.
For All Your Real Estate Needs

Serving Western North Carolina
and
Specializing in Connestee Falls Properties
• Homes • Homesites • Land
• Commercial and Summer Rentals

Greenville Highway 276 South
(one mile before Connestee Falls)
704-885-2553 • 704-885-2552

Sunday, August 6, 3:00 PM

Program 47

BREVARD MUSIC CENTER ORCHESTRA

Henry Janiec, *Conductor*
The Empire Brass

Elgar Concert Overture, "In The South," Op. 5
Ravel Mother Goose Suite
(Selections by The Empire Brass to be announced.)

Tuesday, August 8, 8:15 PM

Program 48

CONCERTO CONCERT

TRANSYLVANIA SYMPHONY ORCHESTRA

David Becker, *Conductor*

Soloists for this program are chosen competitively from the students of the Brevard Music Center.

(Program to be announced.)

Wednesday, August 9, 4:30 PM

Program 49

RECITAL

THE STUDENTS OF THE BREVARD MUSIC CENTER

(Program to be announced.)

STRAUS AUDITORIUM

Wednesday, August 9, 8:15 PM

Program 50

CHAMBER MUSIC CONCERT

The Students and Staff of the Music Center
(Program to be announced)

STRAUS AUDITORIUM

Thursday, August 10, 7:30 PM

Program 51

OPERETTA DRESS REHEARSAL

A working rehearsal of the week's production. Individual tickets available. Season subscribers may exchange their performance tickets for dress rehearsal tickets. All seats reserved.

Opera at THE UNIVERSITY OF ALABAMA



Mezzo-soprano **Susan Fleming** received her bachelor's and Master's degrees in music from James Madison University and Ball State University, respectively. She recently earned the Doctor of Musical Arts degree from the University of Maryland, where she studied with Louise McClelland and George Shirley.

Dr. Fleming has performed with the Washington Opera, the Wolf Trap Opera Company, and the Prince Georges Civic Opera.



Karen Kaufmann White received the B.M. and M.M. degrees from the Eastman School of Music, where she was awarded a Performer's Certificate in Voice and Opera. As a Fulbright scholar, Ms. White studied in West Berlin for two years with Elizabeth Grümmer and Elsa Varena. She has performed with the Chautauqua Opera, Eastman Opera Theater, Indianapolis Symphony, Rochester Opera Under the Stars, and the St. Louis Municipal Opera.



Edward White, Professor of Music and Coordinator of the Voice Area, is Director of the University Opera Theatre. He received the B.M. with distinction and the M.M. from the Eastman School of Music with Performer's Certificates in Voice and Opera. Mr. White has an extensive performing career, having served as principal artist with opera companies both in the United States and Europe. He has given over 300 performances of 30 major operatic roles. He has been described by critics as a "serious and sensitive singer," with "the highest degrees of poise, stage presence, and confidence, reflective of years in professional opera."

Recent Productions:

Die Fledermaus, Carmen, The Mikado, Marriage of Figaro, Così Fan Tutte, Amahl and the Night Visitors, The Old Maid and the Thief, Comedy on the Bridge, There and Back

For more information contact:

Professor Ed White
School of Music
P.O. Box 870366
Tuscaloosa, AL 35487-0366
(205) 348-1690



Stephen Cary received the B.M., M.M., and D.M.A. degrees from the University of Illinois. Dr. Cary has taught at Iowa State University, Union University in Jackson, Tennessee; Kent State University, Kent, Ohio; and University of Texas at Arlington.



Carlton McCreery, Director of Orchestras at Alabama, maintains an active career as cellist, conductor and clinician. His collegiate teaching experience includes positions at the Lawrence Conservatory of Music, Southwest Missouri State University and Pittsburgh State University. His conducting studies have included work with Elizabeth Green at the University of Michigan and Karl Melles at the Mozarteum in Salzburg, Austria.

"LA PERICHOLE"

In a public square in Lima the people are celebrating the birthday of their ruler, the **Viceroy Don Andres de Ribeira**. The city's governor, **Don Pedro de Hinoyosa**, carefully orchestrates the festivities, knowing that his ruler is prowling incognito. The **Viceroy's** disguise fools nobody, and he is duly impressed by their feigned loyalty. Two young lovers, **Paquillo** and **La Perichole**, appear and sing for the merry-makers. The pair has no money for food, much less a marriage license, and **Paquillo** leaves the girl in the town square while he tries to remedy the situation. **Don Andres** finds the lass, is thunderstruck with love, and takes her to the palace to be a lady-in-waiting. To make the living arrangements legal he must find a husband for her; through highly fortuitous circumstance his henchmen decide on a disconsolate newcomer... **Paquillo!**

Act II takes place at the palace, where the Lord Chamberlain, **Tarapote**, and some of the **Viceroy's** ladies-in-waiting are offended by the new mistress, she being a common street singer. **Paquillo** makes a well hung-over entry, discovers it is his lost love whom he has "married," flings her at the **Viceroy's** feet, and is immediately arrested and consigned to a dungeon reserved for recalcitrant husbands.

Act III. **La Perichole** and **Paquillo** are united in prison, escape and take refuge in the "Cafe of the Three Cousins." The **Viceroy** appears and, along with his dragoons, luncheons at the same cafe, where the two lovers, in the very teeth of their captors, sing of their love so convincingly that the generous **Don Andres** forgives them and confirms their new titles and estates. So the lovers depart, living proof of the power of music to soothe and the power of virtue to save.

Friday, August 11, 8:15 PM

Program 52

TRANSYLVANIA SYMPHONY ORCHESTRA

David Becker, *Conductor*

Ick-Choo Moon, *Pianist*

Mendelssohn Excerpts from "Midsummer Night's Dream"
Grieg Piano Concerto, A Minor, Op. 16
Locklair Phoenix and Again
Dvorak Symphony VIII, G Major, Op. 88

Saturday, August 12, 2:00 PM

Program 53

YOUTH ORCHESTRA

Thomas Joiner, *Conductor*

SYMPHONIC BAND

Jamie Hafner, *Conductor*

WIND ENSEMBLE

Robert Palmer, *Conductor*

Special concerts for the parents and friends of the students of the Brevard Music Center.

Free admission to the public.

Saturday, August 12, 8:15 PM

Program 54

OPERETTA

LA PERICHOLE

Music by Offenbach

Libretto by Valency

All roles taken by members of the Brevard Opera Workshop. Chorus and orchestra from the musical organizations of the Brevard Music Center.

PRODUCTION STAFF

General Manager Ross Magoulas
Director Val Patacchi
Conductor Julian Dawson
Designer Paul Sweeney

All other production staff as listed with Brevard Opera Workshop in this Program Book and in performance programs. Entire production by staff and students of the Brevard Music Center.

Sunday, August 13, 3:00 PM

Program 55

SEASON FINALE

BREVARD MUSIC CENTER ORCHESTRA

Henry Janiec, *Conductor*

BREVARD MUSIC CENTER CHORUS

Mary Nell Saunders, *Conductor*

Brahms Symphony No. 1, Op. 68
Rachmaninoff The Bells, Op. 35
(Soloists to be announced)



DAVID BECKER, Conductor-Violist, is presently the Director of Orchestras, University of Wisconsin-Madison. In September, 1985, he was appointed Associate Conductor of the Madison Symphony. In recent years he has been Music Director of the University of Miami Symphony, and Conductor of the Lawrence Conservatory Symphony Orchestra. In addition to his active solo, orchestra and chamber music performing schedule, Mr. Becker is clinician and guest Conductor of orchestras throughout the country. At Brevard, he is Conductor of the Transylvania Symphony.



THE EMPIRE BRASS has been called "The foremost of American brass ensembles." It was the first brass ensemble to win the prestigious Naumburg Chamber Music Award, the Brass has given a command performance for Queen Elizabeth II, appeared at a Presidential inaugural concert, played in the dedicatory concerts for newly-renovated Carnegie Hall, and toured the world with its impeccable brand of music. The Chicago Tribune said, "If there is a brass quintet that has more charisma, virtuosity and imagination than the Empire Brass, it hasn't yet played Chicago." Brevard welcomes this outstanding group of musicians on Sunday, August 6.



KATHERINE CIESINSKI is an accomplished American mezzo-soprano pursuing a finely integrated career, exploring the world of today's composers as well as the established classics of the lyric stage. The New York Times called her "a singer of rare communicative presence, and a musician of discrimination and intelligence." In her Metropolitan Opera debut she won critical praise for her singing of Nicklausse in Les Contes d'Hoffman. Miss Ciesinski performs with the BMC Orchestra during the Festival's opening weekend (July 2).



BREVARD TRAVEL AGENCY

Our 18th year
Serving Transylvania Travellers

WORLD WIDE RESERVATIONS

COME IN TODAY, AND
BE HAPPY ON YOUR WAY

M.K. DENIG, CTC
CHRIS SNEEDEN, CTC

Professional Plaza
300 Broad St.
884-4000

Member of American Society
of Travel Agents

AC COLLEGE



MUSIC

For auditions and scholarship information contact:
D. Jane Bostick; Department of Fine Arts
Atlantic Christian College, Wilson, N.C. 27893
Telephone: (919) 237-3161



JULIAN DAWSON was born and educated in Dublin, Ireland, where he began a brilliant piano career by winning all the major keyboard trophies in Dublin's Feis Ceoil competition festival. Recently he completed a recording of Violin and Harpsichord Sonatas by 18th century English composer Joseph Gibbs. As a conductor, Mr. Dawson serves as opera and orchestra director for Illinois State University, and is music director for the Bloomington-Normal Symphony Orchestra. At Brevard for his second season, he will be the conductor for The Impresario, I Pagliacci, and La Perichole productions.

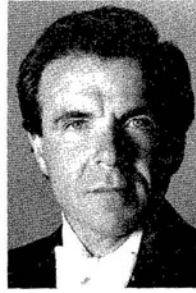

MISHA DICHTER is now in the third decade of an international career that began with his triumph at the Tchaikovsky Competition in Moscow, he has established himself as one of the foremost pianists of our time. He was born in Shanghai in 1945, his Polish parents having fled Europe at the outbreak of the war. They later moved to the United States, where he studied piano with principal teachers Aube Tzerko, a student of Artur Schnabel, and Juilliard's Rosina Lhevinne. Mr. Dichter is Brevard's 1989 Gina Bachauer artist, performing on July 30.



BARBARA FERGUSON is well-known in the two Carolinas as a director, choreographer and dance instructor. Last season she made her dramatic debut at the Center, narrating Honnegar's King David. She continues this season as director for The Impresario and The Mikado, in addition to more dramatic narrations with orchestra. A BMC veteran, Miss Ferguson's work has won consistent critical acclaim both at Brevard and at Converse College, where she works with the Opera Workshop and teaches dance.



OH! SUSANNA'S

Stop by Oh! Susanna's before going to the Music Center and pick up a picnic supper— call ahead, and we will have it ready!

— OH! SUSANNA'S • 230 W. MAIN ST. • 883-3289 —



JAMIE HAFNER is a native of Brunswick, Georgia, and did his undergraduate and graduate studies at the University of Cincinnati. Following a stint with the West Point Band, he directed bands in Georgia and is presently on the faculty of the University of Toledo where he directs the band. At Brevard, Mr. Hafner conducts the Symphonic Band and serves as principal tubist with the Music Center Orchestra.



MATT HAIMOVITZ was twelve years old when his mentor Itzhak Perlman introduced him to Leonard Rose; that introduction started what has become a meteoric career. In 1984, Rose invited him to perform in a musical celebration of his 65th birthday. In 1985, Haimovitz joined Maestro Zubin Mehta and the Israel Philharmonic for a concert, film, and an American tour. Performances with professional music's top names, including Isaac Stern, Shlomo Mintz, Pinchas Zukerman, Mstislav Rostropovich, Jaime Laredo, and Yo-Yo Ma. The sky is the limit for this young cellist who appears with violinist Midori on July 21 to perform the Brahms double concerto.



ERIC HOOVER is principal flutist of the Brevard Music Center Orchestra, and is a veteran member of the Brevard artist-faculty. At Brevard he is a familiar face to both symphonic and chamber music audiences. Constantly busy serving as soloist and clinician across the United States, Mr. Hoover is presently Professor of Flute at the Arizona State University.

The Womble Inn



The Womble Inn offers a gracious atmosphere of antiquity and homey comfort. Breakfast, served on a silver tray, in your room, gives a true sense of elegance.

The Inn is located two blocks from downtown Brevard and one-half mile from famous Brevard Music Center.

Restful accommodations are offered in our six charming guest rooms, furnished in 18th and 19th century antiques. Each room has an adjoining private bath.

Steve and Beth Womble, Owners and Operators.

**301 W. Main St., P.O. Box 1441
Brevard, N. C. 28712**

(704) 884-4770

Visit our Christmas Shop



*Congratulations to the Staff and Faculty
on the 53rd Season
of the Brevard Music Center*

Joyce Thomas, of Coldwell Banker Melton Co., invites you to visit the office at 226 South Caldwell St. for your real estate needs.

Representing properties in all of Transylvania County
Phone 884-4300



JAMES HOULIK was called "the Andres Segovia of the tenor saxophone," by the Washington Post. That kind of rave review has followed this unusual concert artist around the world, winning him the title as the pre-eminent performer on his instrument. He has introduced the unexpected beauty of the saxophone wherever open ears seek a refreshing new voice. Mr. Houlik performs with the Transylvania Symphony on July 29.



THOMAS JOINER is a faculty member of the University of Georgia, and does extensive playing in concerts and recitals in many Southern states. A veteran member of the Brevard artist-faculty, he serves as Conductor of the Transylvania Youth Orchestra. He appeared at Carnegie Hall and the Kennedy Center as a principal player in the Indianapolis Symphony, and recorded with the Louisville orchestra in the First Edition label. He is Assistant Conductor of the University of Georgia Orchestra, and first violinist of the Franklin Quartet.



RICHARD KAUFMAN is Director of Music for MGM/United Artists Television Productions in Hollywood, California. He and composer Lee Holdridge will be guest conductors on the July 22 "Pops Goes to the Movies" program, performing a wide variety of film scores. On that program BMC will host a world premiere of the music to "The Old Gringo," a western starring Gregory Peck and Jane Fonda, which will be released this fall. Mr. Kaufman and Mr. Holdridge will also conduct a film music workshop for Brevard students.

THE UNIVERSITY OF TULSA *Sound Programs in Music*



Tulsa Trio

A variety of scholarships are available by audition.

Degrees:

Bachelor of Arts
Bachelor of Music
Bachelor of Music Education
Master of Music
Master of Music Education

For information, contact:

Ron Predl, Chair
Faculty of Music
The University of Tulsa
600 South College Avenue
Tulsa, Oklahoma 74104
Tel: (918) 631-2262



JOHN KOCH is the 1987 Artist Winner in the National Federation of Music Clubs competition. Currently working on his Doctor's degree from the University of Cincinnati, he also studies with Andrew B. White, teacher of the Met's Sherrill Milnes. He has already sung a number of major operatic roles, with high critical praise for both his singing and acting. Mr. Koch performs during NFMF Weekend at the Center, July 15.



ROSS MAGOULAS is a native of South Carolina and received his formal musical training at Converse College and Florida State University. He has been delighting Brevard audiences with his comic artistry and portrayals since 1966, during which time he has also served as voice teacher and registrar for the Music Center. In 1982, Mr. Magoulas was appointed Associate Professor of Voice and Opera at Converse College in Spartanburg, S.C. Mr. Magoulas is the general manager of the Music Center's Opera Workshop.



CHARLES MATTHIESSEN attended Brevard Music Center four summers as a high school and college student, winning the Concerto Contest and the Outstanding Male Musician award. He is now in his ninth season with the Jacksonville Symphony, and has been principal trumpet with the BMC Orchestras for five years.

Brevard's full service real estate agency

Dreams can come true
whether buying, selling or building.

Tour our beautiful lake and mountain homes
by video tape in the comfort of our office.

GARNER REALTY

205 E. Main Street, Brevard, NC 28712
Call: 704-884-7077 or 1-800-525-8910 ext. 1312



REALTY WORLD®

The Results People



America's Finest Billiard Equipment



"Quality without Compromise"

The Carolina's finest
selection of billiard equipment
and supplies.

"Factory Showroom"
at Highway 64
Rosman, NC

883-2000



WILLIAM McDONALD returns as a member of the Artist-Faculty and leading tenor at the Music Center. Born and trained in this country, his magnificent tenor voice has been heard in numerous opera houses and concert halls around the world. A member of the New York City Opera and a recent affiliate artist with the Houston Opera Company, he has appeared with many noted artists in live performances and on national ETV. A versatile singer, his roles have encompassed musical comedy, oratorio, choral groups, and teaching.



WILLIAM MCGRAW is a baritone of distinction, having performed leading roles in both opera and oratorio throughout the United States and abroad. A versatile singer, some of his major roles include *The Barber of Seville*, *Lucia Di Lammermoor*, *La Boheme*, and *La Traviata*. Mr. McGraw is in residence with the BMC Opera Workshop this summer, and can be seen as the elder Germont in *La Traviata*, July 14.



MIDORI was the youngest person ever to receive Japan's coveted Artist of the Year award: she was all of sixteen at the time. At age eighteen, this young violinist has already performed with New York Philharmonic, Chicago Symphony, Boston Symphony, Berlin Philharmonic, Cleveland Orchestra, Philadelphia Orchestra and a long list of others. The Cleveland Plain Dealer called her, "... astonishing and stunning." Midori is obviously "the" violin soloist of the future, and she performs the Brahms double concerto with Matt Haimovitz on Friday, July 21.

Peabody Conservatory *Fine Tuning*

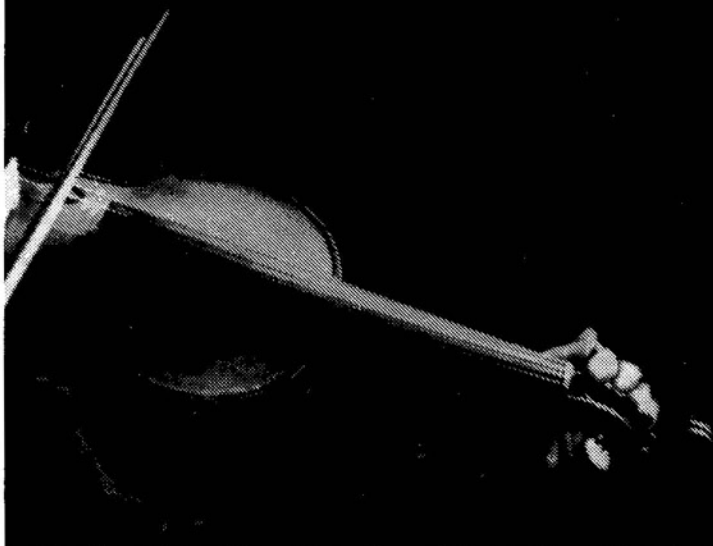

If you are thinking of attending a conservatory, you have already experienced applause and approval.

It is not enough.

You need more time, a chance to develop your gift into artistry, a chance to work with some of the greats.

We were created to meet that need.

For further information, contact:

OFFICE OF ADMISSIONS

**The Peabody Institute
of The Johns Hopkins
University**

One East Mt. Vernon Place
Baltimore, Maryland 21202
Telephone 800 368-2521 Toll Free
301 659-8110 in Maryland



ICK-CHOO MOON rejoins the Brevard keyboard artist-faculty this year from UCLA, where he lectures in piano. His impressive list of recital appearances includes Royce Hall in Los Angeles, New York's WQXR Hall, Place des Arts in Montreal Ottawa's National Arts Centre, in addition to UCLA's chamber music series. Mr. Moon's prizes include the 1976 Canadian Music Competition and the 1981 Gina Bachauer Memorial Competition. He performs as guest artist with Transylvania Symphony on Friday, August 11.



MARILYN NEELEY has concertized extensively in the United States and throughout Europe, Mexico and Canada. A prize winner of the Van Cliburn International Competition, the Geneva International Competition and other coveted awards, Miss Neeley soloed with more than hundred orchestras. She was chosen to premiere the Vaughan-Williams Piano Concerto at Carnegie Hall. In 1987 she was a guest artist on the Swarthout-Hayes Piano Series at Kennedy Center. Miss Neeley will be the featured Convention Artist for the Oregon Music Teachers Association in 1990.



ROBERT PALMER is a well-known conductor and composer/arranger for band, having studied with John Boda and Carlisle Floyd in his doctoral work. Since 1971 he has been Director of Bands at Brevard High School, where his ensembles have consistently won honors and awards in the Southeast. Dr. Palmer's bands are always rated among the best in North Carolina, and are in constant demand to perform for music educators conventions. Robert Palmer conducts the Transylvania Wind Ensemble.

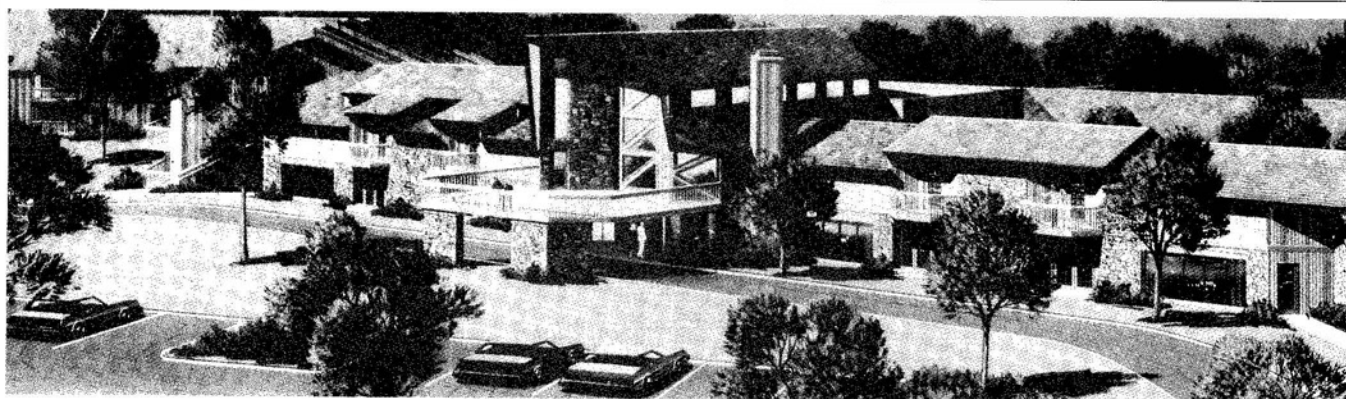

Surrounded by the beautiful Blue Ridge Mountains, **College Walk** is a retirement community that typifies the best in gracious living. Included in the community are beautiful apartments and cluster homes, recreational areas, a fireside dining room, and an activity-filled community clubhouse. **College Walk** is conveniently located next to Brevard College - just a short distance from downtown.

For more information write or call today for your free brochure about **College Walk**.



1117 Neely Road
Brevard, North Carolina 28712
Phone (704) 884-5800

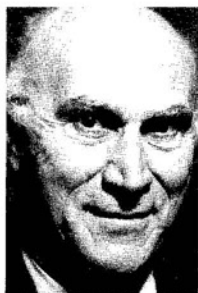

VAL PATACCHI'S career as a singer has included many years of touring with various opera companies after his formal training at the Academy of Vocal Arts in his native Philadelphia. He has appeared throughout the country as guest artist with numerous opera companies, festivals and theatres and is regarded as one of our most versatile and experienced singer/actors today. Mr Patacchi has served as head of the voice and opera departments at Stephens College for a number of years. he returns to Brevard this year as Stage Director of the Opera Workshop.



ANGEL ROMERO is known throughout the world as the Spanish maestro of the guitar. Renowned for his recital appearances, he is also acclaimed as a virtuoso recording artist, having recorded with names such as Andre Previn and George Shearing, in addition to award-winning solo albums. Brevard welcomes this brilliant classical guitarist to the Whittington-Pfohl stage on Sunday, July 16.



MARY NELL SAUNDERS, a native North Carolinian, holds her doctorate in Choral Conducting from Indiana University where she was a student of the late Julius Herford and the first woman to graduate from the program. Presently she is Music Director and Conductor of the Oratorio Singers of Charlotte, its Chamber Chorus and the Charlotte Youth Oratorio Singers. At Brevard, she serves as Director of Choral Activities.

DEPAUW UNIVERSITY SCHOOL OF MUSIC

"For that student seeking an excellent undergraduate School of Music in combination with an excellent college, the opportunity to combine serious study of other subjects, and a demanding but encouraging environment, DePauw truly has few competitors."

—National Advisory Team

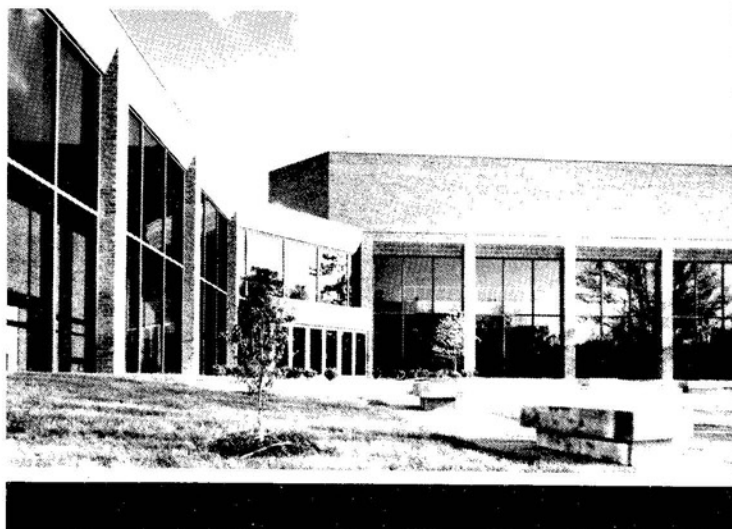

For further information, please contact:

Loren Cerone
DePauw University School of Music
Greencastle, IN 46135-0037
Phone 1-800-428-5332 (in Indiana, 1-800-382-7505)



BRUCE SCHOONMAKER is now in his seventh season at Brevard. His wide range of dramatic vocal roles includes Gianni Schicchi, a remorseless Enrico in Lucia Di Lammermoor, and Mayor Shinn in The Music Man, and the Narrator in The Fantasticks! His vocalism and dramatic ability have endeared him to audiences of the Fayetteville Symphony, Charlotte Symphony, Chicago Opera Theatre, Columbia Lyric Opera, and Oratorio Singers of Charlotte. Mr. Schoonmaker serves on the music faculty of Furman University.



MAURICE STERN is a dramatic tenor who has steadily gained admiration from European and American critics for his stage work in the larger roles such as Otello, Cavalleria Rusticana, La Forza del Destino, Aida, and others. The Washington Post said, "Stern has such a well-produced, powerful voice and is so effective that he stole the show . . ." Mr. Stern sings the role of Canio in I Pagliacci at Brevard on Friday, July 7.



PAUL SWEENEY has been the scenic designer for the BMC Opera Workshop for two decades, and has been cited by the press each year for his outstanding and innovative work. He and his staff are the principal reason BMC can offer 6 different staged productions each season. Though he rarely takes a bow on stage, his behind-the-scenes labor is evident each week of the season in the form of sets that complement productions so well that they are literally taken for granted.

 *The Carriage House Restaurant*
(Old Brevard Country Club)
Country Club Road
Brevard, NC 28712

Enjoy fine dining in a relaxed atmosphere before attending the Brevard Music Center performance.

Dinner Served Nightly - Monday-Saturday
Open at 5:30 p.m.

Dinner Served 5:00-8:30 p.m. each Sunday
during the Brevard Music Center season.

Lunch Served "Family Style" each Sunday
from 11:30-2:00

Call
884-7270

For information on reservations

"Live Entertainment each Saturday"

Master Card &
Visa Accepted

Brown Bag
Permit

John A. Reynolds Antiques

6 South Broad St.
Brevard, N.C. 28712

1-704-884-4987

Linens • Jewelry

Glass • China

Pottery • Silver

Accepting quality consignments
for the summer.



VIRGINIA TILLOTSON is the music director and conductor of the Brevard Chamber Orchestra, in addition to serving BMC as teacher, clarinetist, and conductor. She teaches at Brevard college, in the Fine Arts Division, and is co-principal clarinetist with the Asheville Symphony.



DOUGLAS WEEKS is a member of the artist faculty at Converse College School of Music. He has performed at the Music Center many times, having been a staff member since 1981. Dr. Weeks was the recipient of the South Carolina Arts Commission's fellowship for music performance for 1985-86. He has competed widely: he was a finalist in the 1979 Robert Casadesu competition, and competed in the sixth International Tchaikovsky Competition in Moscow.



MICHAEL WILLIAMS is in his second season at the Brevard Music Center, serving as principal percussionist with the BMC Orchestra. A faculty member at Winthrop College in Rock Hill, S.C., Mr. Williams is a well-known soloist and clinician in the two Carolinas. In addition to symphony performances, BMC audiences have enjoyed his playing in many of BMC's Monday and Wednesday chamber music programs in Straus Auditorium.

Lander

COLLEGE



- Bachelor of Music Education Degree with Emphasis in Instrumental or Choral/Keyboard Music
- One-on-One Faculty Advising
- Scholarships Available

Contact: Dr. Anthony Lenti
Music Department, Lander College, Greenwood, SC 29649
(803) 229-8323

Arizona State University/School of Music

Bachelor of Music, Master of Music
and Doctor of Musical Arts

LIVE with the cultural advantages of a metropolitan center located close to some of the most spectacular scenic wonders in the United States.

LEARN from a distinguished faculty.

LISTEN to the magnificent acoustics of Gammage Center while attending concerts of the world's premier artists.

Scholarships, assistantships and non-resident tuition waivers available to qualified applicants.

Please write or call:

School of Music Dr. George Umberson, Director
Arizona State University Tempe, AZ 85287
(602) 965-3371



Until you
add INK...

Paper
doesn't
say
much.



We're your
hometown
newspaper
offering in-depth
coverage of
Transylvania
County.
Available twice
a week.

The Transylvania Times

100 N. Broad St. 883-8156

The Inn at Brevard

Fine Dining and Lodging



The Heart of Brevard

DINNER: Wednesday thru Saturday 5:00 - 8:30 p.m.
BRUNCH: Sunday 11:30 - 2 p.m.

Closed Mondays
Reservations and proper dress requested
for dinner and brunch

An intimate and elegant dining experience — Inn Style

410 East Main Street
Brevard, North Carolina 28712
(704) 884-2105



Brevard Federal Savings & Loan Association

132 S. Caldwell Street, Brevard, N.C. • 884-2951



*We salute
the fine
performances
of the
Brevard
Music Center.*

Shop Belk for all
your family needs.

Belk of Brevard
57 East Main St., Brevard
Phone 884-2921



BREVARD ::
CHAMBER ::
ORCHESTRA ::

*The Brevard Chamber Orchestra,
now in its second decade of
presenting fine orchestral
music and notable soloists,*

**Congratulates
BREVARD MUSIC CENTER
on its 53rd Season
June 30 through August 13, 1989**

Brevard Chamber Orchestra's 1989-90 Season:
September 10 - Straus Auditorium
November 5 - First United Meth. Church
April 8 - Brevard College

For information write:
P.O. Box 1547
Brevard, NC 28712

VIRGINIA TILLOTSON, Conductor
JACKSON PARKHURST, Founder

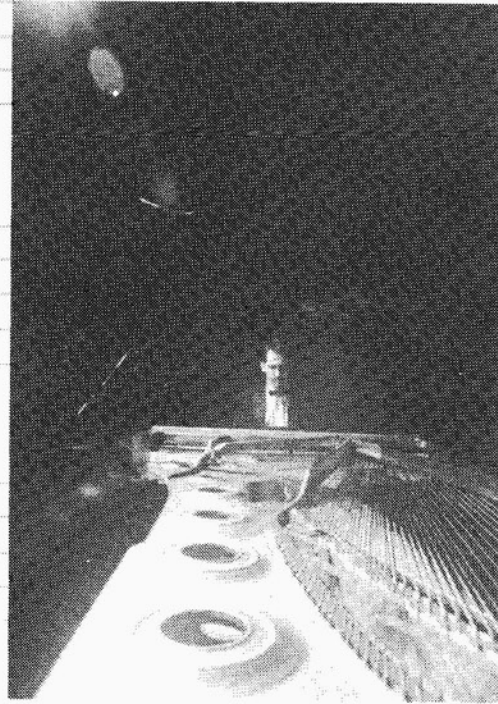

*Comprehensive curriculum including performance,
piano pedagogy, theory, composition, history
and music education.*

Distinguished faculty of artist/teachers and scholars.

Baccalaureate, Master's and Doctoral degree programs.

Scholarships and financial assistance for qualified students.

*School
of Music*

For further information
write:
School of Music
The University of South Carolina
Columbia, S.C. 29208

BALDWIN WALLACE COLLEGE CONSERVATORY of MUSIC

- accredited by the National Association of Schools of Music
- 40 outstanding faculty members including members of The Cleveland Orchestra
- small, private liberal arts college; 2400 full-time undergraduate enrollment
- home of the Bach Festival performed annually since 1933 by student/faculty orchestra and chorus and distinguished soloists

For more information write or call:
Conservatory of Music
Baldwin-Wallace College
Berea, Ohio 44017
216/826-2367



Saluting the
*Brevard
Music
Center.
Bravo!*

Brevard Music Center



Conductors and Directors

Henry Janiec, *Principal Conductor*
David Becker, *Conductor/Transylvania Symphony Orchestra*
Thomas Joiner, *Conductor/Youth Orchestra*
Val Patacchi, *Guest Stage Director/Opera Workshop*
Ross Magoulas, *General Manager/Opera Workshop*
Barbara Ferguson, *Guest Stage Director/Opera Workshop*
Virginia Tillotson, *Conductor/Coordinator of Education Programs*
Robert Palmer, *Conductor/Wind Ensemble*
Janie Hafner, *Conductor/Symphonic Band*
Mary Nell Saunders, *Director of Choral Activities*
Julian Dawson, *Guest Conductor*
Dan Locklair, *Guest Conductor*
Richard Kaufman, *Guest Conductor*
Lee Holdridge, *Guest Conductor*

Performing Artists

Marilyn Neeley, *PIANIST*
Bruce Schoonmaker, *BARITONE*
Hye-Yun Chung Bennett, *HARPIST*
William McDonald, *TENOR*
Katherine Ciesinski, *MEZZO SOPRANO*
Maurice Stern, *TENOR*
Charles Crenshaw, *CANNONEER*
Douglas Weeks, *PIANIST*
John Koch, *BARITONE*
Angel Romero, *GUITARIST*
Midori, *VIOLINIST*
Matt Haimovitz, *CELLIST*
James Houlik, *SAXOPHONIST*
Misha Dichter, *PIANIST*
Ross Magoulas, *TENOR*
The Empire Brass Quintet
Ick-Choo Moon, *PIANIST*
Robert Dorer, *TRUMPETER*
Eric Hoover, *FLUTIST*
Charles Matthiessen, *TRUMPETER*

East Carolina University

School of Music
Greenville, North Carolina



Charles E. Stevens, Dean

Audition dates for scholarships and admission:

December 8, 1989

February 16, 1990

April 6, 1990

January 19, 1990

March 16, 1990

For further information and application procedures for scholarships and admission, write:

Dr. Brad Foley, Assistant Dean
A.J. Fletcher Music Center
East Carolina University
Greenville, North Carolina 27858-4353
Phone: (919) 757-6331 or (919) 757-6851

MADE IN BREVARD FROM SCRATCH. NO PRESERVATIVES.



Casey Jones Restaurant

420 South Broad Street, Brevard NC

884-FREE

School Directory 1989

ALABAMA

University of Alabama
University, Alabama 35486
(see ad page 70)

ARIZONA

Arizona State University
Tempe, Arizona 85281
(see ad page 82)

CALIFORNIA

The San Francisco Conservatory
of Music

Bachelor of Music in all keyboard instruments, all orchestral instruments, classical guitar, voice, composition, instrumental conducting; Master of Music in all keyboard instruments, all orchestral instruments, classical guitar, voice, composition, piano accompanying, chamber music, and instrumental conducting.

1201 Ortega Street
San Francisco, CA 94122
(415)665-9220
(see ad page 56)

CONNECTICUT

Hartt School of Music

West Hartford, Connecticut 06117
Hartt School of Music University of Hartford BM in Applied instrumental-voice, MEd-Music Management. Artist Diploma, Master of Music in all areas.DMA.

James Jacobs, Admissions Director.
West Hartford, CT. 06117
(203) 243-4115
(see ad page 26)

FLORIDA

Florida State University

Tallahassee, Florida 32306-2098
(see ad page 66)

Jacksonville University

Jacksonville, Florida 32211
(see ad page 23)

University of Miami

Coral Gables, Florida 33124
(see ad page 62)

GEORGIA

University of Georgia

Athens, Georgia 30602
(see ad page 64)

ILLINOIS

Illinois State University

College of Fine Arts: BM in Performance, Music Theory, Theory/Comp.; BME; BA/BS in Music, Acting, Design/Prod.; Individualized Sequence in Music Theatre; MM in Performance, MMed; MFA in Theatre.

Arthur Corra, Chair, Music
(309) 438-7631
John Stefano, Chair, Theatre
(309) 438-8783
Illinois State University
Normal, IL 61761

INDIANA

DePauw University

Greencastle, Indiana 46135-0037
(see ad page 79)

LOUISIANA

Louisiana State University
School of Music

Bachelor of Music, Master of Arts (musicology), Master of Music, Doctor of Musical Arts, Doctor of Philosophy (music education or musicology), Bachelor of Music Education.

Dr. Wallace McKenzie, Assoc. Dean, graduate inquiries; Dr. John Raush, Assistant Dean, undergrad. inquiries.
Baton Rouge, LA 70809
(504) 388-3261
(see ad page 33)

Loyola University

New Orleans, Louisiana 70118
(see ad page 13)

MARYLAND

Peabody Conservatory

Baltimore, Maryland 21202
(see ad page 77)

NEW YORK

Ithaca College

Ithaca, NY 14850
(see ad page 34)

NORTH CAROLINA

Atlantic Christian College

Wilson, NC 27893
(see ad page 72)



Brevard College

Brevard, NC 28712
(see ad page 39)

East Carolina University

Greenville, NC 28714
(see ad page 86)

North Carolina School of the Arts

Professional training for careers in the performing arts at secondary, undergraduate and graduate levels with Schools of Dance, Design and Production, Drama and Music, Department of Visual Arts and Division of General Studies. Auditions for the School of Music are scheduled throughout the year.

Dean, Larry Alan Smith,
School of Music
200 Waughtown Street,
PO Box 12189
Winston-Salem, NC 27117
(919) 770-3254
(see ad page 54)

University of North Carolina

at Greensboro
Greensboro, NC 27412
(see ad page 8)

Wake Forest University

Winston-Salem, NC 27109
(see ad page 19)

(Continued on Page 88)

OHIO

Baldwin-Wallace College
Berea, Ohio 44017
(see ad page 85)

Cleveland Institute of Music
Cleveland, Ohio 44106
(see ad page 50)

University of Cincinnati
Cincinnati, Ohio 45219
(see ad page 68)

OKLAHOMA

University of Tulsa
Tulsa, Oklahoma 74104
(see ad page 75)

PENNSYLVANIA

Temple University

Esther Boyer College of Music Bachelor of Music, Master of Music, Doctor of Musical Arts, Doctor of Philosophy, Undergraduate Diploma, Graduate Professional Studies in Performance. Programs include performance, music education, music therapy, piano accompanying, piano composition, opera, choral conducting, composition, music theory, music history, jazz performance, and jazz composition.

Tel. (215) 787-8328
Philadelphia, PA 19122
(see ad page 58)

SOUTH CAROLINA

Coker College

Hartsville, SC 29550
(see ad page 37)

Converse College

School of Music

M.M., B. Mus., B.A., Minor, Opera Workshop, Symphony, Symphony Chorus, Chamber Orchestra.

Tel. (803) 596-9021
Spartanburg, S.C. 29301
Dr. Henry Janiec, Dean
(see ad page 4)

Furman University

Greenville, SC 29613
(see ad page 52)

Lander College

Greenwood, SC 29646
(see ad page 81)

Presbyterian College

BS/BA in Music; BS/BA in Fine Arts/ Music; BS/BA in Music Ed.; BA/BA in Fine Arts/Theatre-Speech.

Dr. Orval Oleson, Coordinator, Music Department.
PO Box 975
Clinton, SC 29325
(803) 833-8471, 883-8470

Queens College

Charlotte, NC 28274
(see ad page 24)

University of South Carolina

Columbia, SC 29208
(see ad page 84)

Winthrop College

B.A.; B.M.E. (choral or instrumental); B.M. (performance or church music); M.M. (performance); M.M.E.

110 Conservatory of Music

Rock Hill, SC 29733

Tel. (803) 323-2255
(see ad page 30)

TENNESSEE

Belmont College

School of Music

B.A. in Music; B.M. in Performance, Church Music, Commercial Music, Music Education, Piano Pedagogy, Theory, Composition, Music with an Outside Minor and M.M.E. in Music Education.

Dr. Jerry L. Warren, Dean
1900 Belmont Blvd.
Nashville, TN 37212-3757
(615) 385-6408
(see ad page 48)

East Tennessee State University

Department of Music

Bachelor of Music Education, Bachelor of Arts, Bachelor of Science. Endowed Scholarship program.

Dr. Richard Compton, Chairman
Box 22330A
Johnson City, Tennessee 37614
(615) 929-4270
(see ad page 28)

University of Tennessee at Chattanooga

Chattanooga, TN 37403
(see ad page 35)

Vanderbilt University

Blair School of Music

Bachelor of Music in Performance, Composition/Theory, Musical Arts. Performance majors in all orchestral instruments, piano, organ, classical guitar, saxophone, voice.

L. Howard Nicar, Assistant Dean
2400 Blakemore Ave.
Nashville, TN 37212
(615) 322-7651
(see ad page 21)

WASHINGTON, DC

The Catholic University of America

Washington, DC 20064
(see ad page 47)

WISCONSIN

Lawrence University

Appleton, Wisconsin 54912
(see ad inside Back Cover)

Index of Advertisers

Arizona State University	82
Atlantic Christian College	72
Austin Art Shop	59
Baldwin Piano & Organ Company (Asheville)	7
Baldwin Pianos	6
Baldwin-Wallace College	85
Belk's of Brevard	83
Belmont College	48
Bi-Lo	24
Brevard Chamber Orchestra	83
Brevard College	39
Brevard Federal Savings & Loan	83
Brevard Motor Lodge	41
Brevard Pharmacy	42
Brevard Travel Agency	72
Carriage House Restaurant	80
Casey Jones Pizza	86
Catholic Univ of America	47
Citizen's Telephone Co.	59
The Cleveland Institute of Music	50
Coca Cola of W Carolinas	61
Cochran Construction Co.	42
Coker College	37
Coldwell-Banker Melton Co.	74
College Walk	78
Community Cash	61
Connestee Falls Building & Realty	26
Converse College	4
Damp-Chaser Electronics, Inc.	42
Depauw University	79
Dimps Realty	65
Duke Power Co.	10
E I Dupont De Nemours & Co.	28
Ecusta, P.H. Glatfelter Co.	Inside Front Cover
East Carolina University	86
East Tennessee State University	28
First Citizens Bank	3
First Federal Savings and Loan	37
First Union National Bank	13
Flat Rock Playhouse	42
Furman University	52
Florida State University	66
Greylogs	26
The Greystone Inn	25
Harris Ace Hardware	13
Hartford School of Music	26
Highland Books	51
Highland Valley	60
Highlands Chamber Music Festival	55
Imperial Motor Lodge	36
The Inn at Brevard	46
Ithaca College	82
Jacksonville University	23
Jean Judge Real Estate Ent., Ltd.	23
Kenmore	69
Lander College	81
Lawrence University	Inside Back Cover
LSU School of Music	33
Love's Jewelry	30
Loyola University	13
Maid Marian's Gallery	13
Main Street Ltd.	51
McFarlan Bakery	55
Merrill-Lynch	Back Cover
Naegele Outdoor Advertising	43
Norcostco/Atlanta Costumes	43
North Carolina School of the Arts	54
Oh! Susanna's	73
Peabody Conservatory	77
Peter Vitalie Co.	76
The Pines Country Inn	33
Pisgah Inn	23
Alfred F. Platt, Jr.	23
Public Service Co. of N.C., Inc.	35
Queen's College Music Department	24
Quincey's	35
Realty World - Garner Realty	76
Restaurant Peking	30
John A Reynolds Antiques	80
San Francisco Conservatory of Music	56
The Sassy Goose	23
Sherwood Forest, Robin Hood Inc	Inside Back Cover
Shoney's of Brevard	21
Snyder's Auto Sales	14
Southern Expressions	16
Sunset Motel	65
Super Sensitive Musical String Co.	21
Temple University	58
Transylvania Arts Council	19
The Transylvania Times	82
University of Alabama	70
University of Cincinnati	68
University of Georgia	64
University of Miami	62
UNC-G School of Music	8
University of South Carolina	84
University of Tulsa	75
University of Tennessee-Music Dept	35
Vanderbilt Univ Blair School of Music	21
Wake Forest University	19
Waterford Place	63
Wedge & Keg Soup Kettle	19
Winn-Dixie	85
Winthrop College School of Music	30
The Womble Inn	74
WCQS Public Radio	43
WSPA-TV	38
WTZQ	24

Sherwood Forest

8 miles South of Brevard, N.C.
on Highway 276

**This View
Can Be Yours
Forever!!**

Venture up to the beauty of the mountains at Sherwood Forest, your cool mountain retreat. Enjoy fishing, canoeing, hiking, tennis, swimming, and golf within our 1000 + acre resort. Available FOR SALE are WOOD-ED HOMESITES, GOLF COURSE VILLAS, AND RENTALS for ALL FOUR SEASONS. Located just 40 miles from Asheville, N.C.
(704)855-2091



For more information - fill out coupon below

MAIL TO: Sherwood Forest

P.O. Box 156 MC • Cedar Mountain, NC 28718

Name _____

Address _____

City _____

State _____

Zip _____

LAWRENCE UNIVERSITY CONSERVATORY OF MUSIC

The Conservatory of Music has been an integral part of Lawrence University's private liberal arts curriculum since 1891.

The Conservatory offers degrees in performance, music education, music theory and composition, as well as a B.A./B.Mus. five-year program, and a B.A. program in music.

**Inquiries: Ellen Sayles, Lawrence University, Office of Admissions,
Appleton, Wisconsin 54912, phone: (800) 227-0982**



Merrill Lynch salutes the Brevard Music Center.

226 Sixth Avenue East
Hendersonville, NC 28739
704-697-9961
Francis A. Kingsley,
Resident Manager

45 Patton Avenue
Asheville, NC 28802
704-254-6331



Merrill Lynch

A tradition of trust.

© Copyright 1989 Merrill Lynch, Pierce, Fenner & Smith Inc. Member SIPC.