

OVERTURE

BREVARD MUSIC CENTER
2008 SUMMER INSTITUTE & FESTIVAL



Keith Lockhart • Artistic Advisor and Principal Conductor



BREVARD MUSIC CENTER

2008 SUMMER INSTITUTE & FESTIVAL

INSTITUTE & FESTIVAL *continued*

- 45 Campus Facts
Variations on a Theme
- 47 Season Enhancements
- 49 BMC Ensembles
A Day in the Life

Pull-out Calendar and Poster

- 53 Season Program
- 63 Faculty Profiles

- 2 General Information
- 3 From the President
- 5 Brevard Music Center Staff

A UNIQUE AND SPECIAL PLACE

- 6 BMC – A Unique Community
- 7 Brevard – An Oral History
- 8 A Conversation with Keith Lockhart
- 9 Faculty Perspective: Steve Cohen

INSTITUTE & FESTIVAL

- 11 Introducing Keith Lockhart
- 15 Why We Love Keith
- 18 Conductors
- 21 Guest Artists and Soloists
- 23 Student Roster
- 24 New in 2008
- 31 Student Facts
- 33 Distinguished Alumni Award
- 35 Gina Bachauer Artist Chair:
Jon Kimura Parker
- 36 Opera 2008
Introducing David Gately
- 37 Production Staff
- 39 National Federation of Music Clubs
- 41 Chamber Music at Brevard

SUPPORT

- 73 From the Chairman
Board of Trustees
- 75 Distinguished Service Award:
William G. Boggs, Jr.
- 76 Named Concerts and
Sponsorship Opportunities
- 77 Foundation Support
- 78 Brevard Music Center Association
- 79 BMCA Friends and Volunteers
- 81 Funding Needs
- 82 Donor Privileges
- 83 Lifetime Giving Society
- 85 Encore Society
- 86 Prelude 2008
- 88 Contributors to BMC
- 95 In Memoriam: Emily Searcy
Joe R. Utey Trumpet Chair Endowment
- 97 BMC Endowment
- 99 The Importance of Place
- 103 Gifts In Honor and Memory
- 104 Concert Sponsors
- 109 BMW Raffle
- 110 Campus Map
- 112 Media Sponsors
- 115 Advertiser Index

General Information

BOX OFFICE (June 27 – August 10)

Monday – Wednesday:

10am to 5pm or through intermission

Thursday – Saturday: 10am through intermission

Sunday: noon through intermission

Phone: (828) 862-2105; toll-free (888) 384-8682

Email: boxoffice@brevardmusic.org

Website: brevardmusic.org

CURTAIN TIME & CONCERT LOCATIONS

Curtain times and concert locations vary per event; check the performance schedule or visit online at brevardmusic.org.

LATE ARRIVALS

At the house manager's discretion, latecomers may be asked to wait until an appropriate break before being seated.

LISTENING ENHANCEMENT

A limited number of assisted listening devices are available through the Box Office.

PHOTOGRAPHY & RECORDING

Photography and the use of recording devices are strictly prohibited in all concert venues.

RESTROOMS

Restrooms are located in the concessions building and in the lobby of Whittington-Pfohl Auditorium.

CONCESSIONS

Refreshments are available before concerts and during intermission. Dinner is available before select events at Café con Brio. Visit online at brevardmusic.org/cafeconbrio for more information.

TELEPHONES

Please turn off all pagers and mobile phones during performances.

CHILDREN

Children are welcome at concerts if they sit quietly through the performance. All patrons, including children, must have a ticket to attend and sit in their assigned seat.

PETS

Pets are not permitted at BMC concerts.

SMOKING

Smoking is strictly prohibited in all BMC buildings; smoking is also prohibited on the adjacent outdoor lawn seating area during all performances.

GIFT SHOP

Harmony House Gift Shop is located in front of Whittington-Pfohl Auditorium.

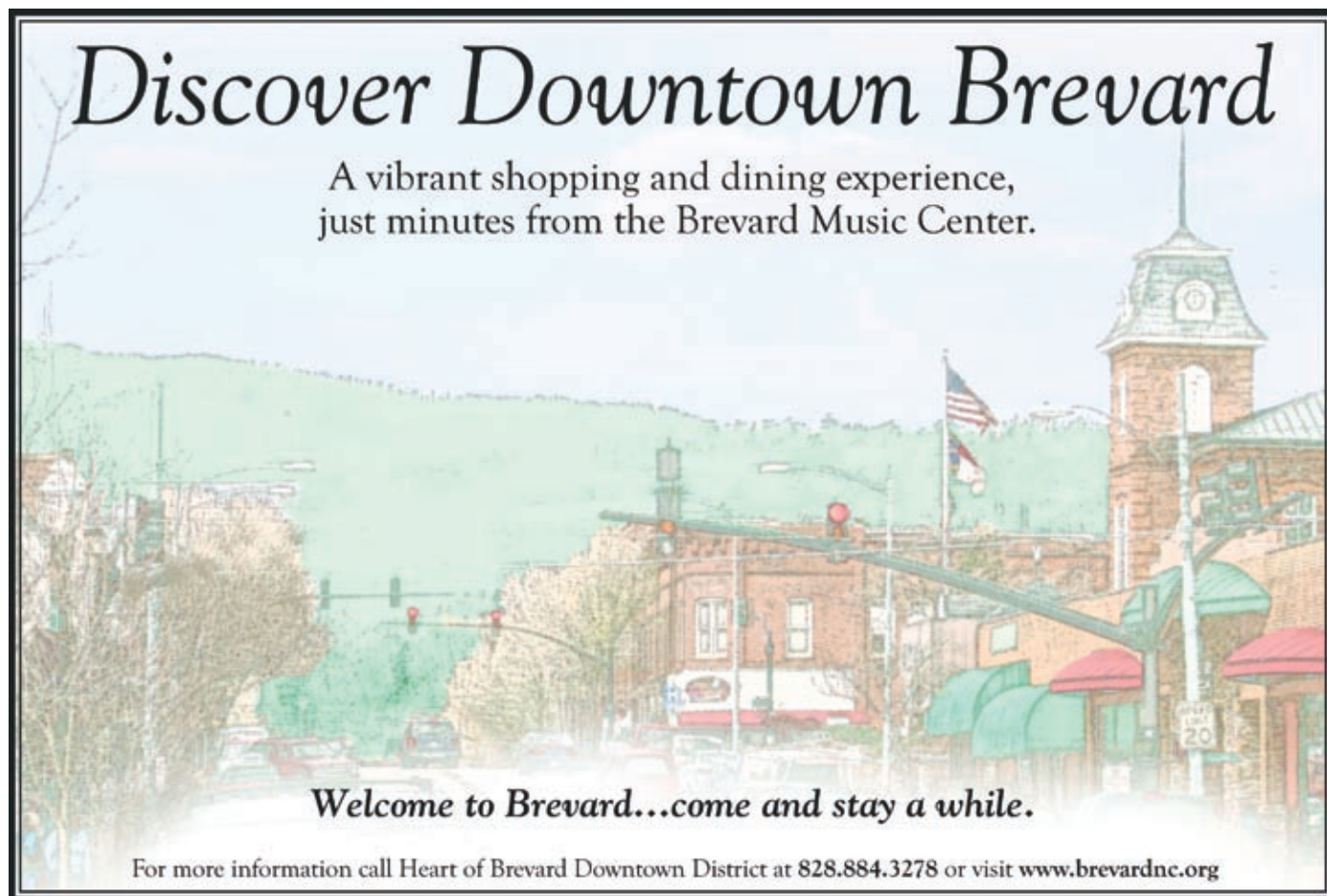

From the President

WELCOME

Since its founding in 1936, BMC has been blessed with strong artistic leadership provided by founder James Christian Pfohl (1936-1964), Henry Janiec (1964-1996) and David Effron (1997-2007). All three of these leaders moved us forward in many significant ways. They all were dedicated to our educational mission. We remain eternally grateful for the legacy that they gave to us.

And, our good fortune continues.

Alumnus Keith Lockhart brings a wealth of experience to his role as Artistic Advisor and Principal Conductor. His conducting career has been an exceptionally busy one, and he has worked with many of the world's best orchestras and musicians. He understands intimately the demands of the music profession, and he is committed to conveying this understanding to gifted students. He has already held leadership positions in two major musical organizations. This administrative experience, his expert musicianship, and a keen intellect make him the ideal person to devise a powerful learning experience for today's students and a compelling listening experience for our audience.

Thank you, one and all, for attending our concerts and so enthusiastically supporting our programs. You are a key part of our success. Enjoy a wonderful season!



John Candler and Keith Lockhart

John Candler
President and CEO



*Supporting the Arts in Brevard
for Over 30 Years*

*I*n order to serve you better, we at Fisher Realty are happy to announce our relocation to our new office located at 10 Park Place West in Straus Park.

You will still find the same friendly folks, the same commitment to professionalism, and the same dedication to client service.

Please visit us in our new home.



10 Park Place West | Straus Park | Brevard, NC 28712

828-883-9895 | 800-634-5196

fisherrealtync.com | info@fisherrealtync.com



Brevard Music Center Staff

President

John Candler

Artistic Advisor and Principal Conductor

Keith Lockhart

ADMINISTRATIVE STAFF

Artistic Administrator & Dean	Bruce Murray
Director of Institutional Advancement	Gary Himes
Director of Operations	Frank McConnell
Finance Officer	Claudia Hawkins
Office Services Supervisor	Ann Wilkinson
Virginia Carter	Marketing Officer and Box Office Supervisor
Jennie Glesener	Office Services Associate
David Huskins	Director of Development
Eric Johnson	Maintenance/Grounds
Nathan Kawa	Maintenance/Grounds
Dorothy Knowles	Admissions Coordinator
Penny Mann	Office Services Associate
Sean Manning	Information Technology Specialist
Jason Posnock	Associate Artistic Administrator
Sarah Wallace	Development Officer
Barry Williams	Physical Plant Superintendent
Lora Wilson	Finance Assistant



SUMMER STAFF

Instruction and Performance

Tom Stevens	Orchestra Manager
Jennifer Feldman	Head Librarian
Jodi Petrolje	Assistant Librarian
Bu Scherf	Assistant Librarian
Graham Anderson	Piano Technician
Harry Weinhofer	Guest Artist Liaison
Ryan Black	Recording Technician

Marketing and Development

Laura Kistler	Program Coordinator and Marketing Intern
Meredith Owen	Special Events Intern
Clayton Smith	Development Intern and BMW Raffle Coordinator
Emily Gertsch	Box Office Manager
Zack Germain	Box Office Assistant Manager
Wallace Easter III	Box Office Associate
Sarah Huskey	Box Office Associate
Miriam Jackson	Box Office Associate
Adrianne Bonafede	Photographer

Student Life

Cale Self	Dean of Students
Jason Kistler	Assistant Dean
Matthew Lawing	Assistant Dean
Sarah Lawing	Assistant Dean
Angela Rosebrough	Assistant Dean

Office Staff and Operations

Heather Jackson	Administrative Assistant
William Selle	Parking and Mail Services Supervisor
Lora Shumate	Housekeeping Manager
Nathan Marshburn	Concessions Manager
Elliot Sweat	Head Grounds Crew
Ben Hawkins	Grounds Crew
Mark Richter	Grounds Crew
Kellin Vellenoweth	Grounds Crew

Overture 2008

Editor
Advertising
Creative Design
Photography

Dilshad Posnock
Virginia Carter
Leslie Shaw Design
John Allen, Adrianne Bonafede, Pete Checchia, Tom Nebbia

Summer in Brevard is all about music. On BMC's 140-acre campus is a unique community of like-minded individuals in a stimulating and supportive environment. For 72 years, Brevard Music Center has given students the opportunity to better understand and prepare themselves for the professional world of music.

BMC - A Unique Community

by Bruce Murray

Each summer the population of the Brevard Music Center grows from zero inhabitants, exclusive of geese, to 600; it becomes larger than dozens of municipalities in North Carolina. The Music Center has often been compared to a small city since it is self-contained, or nearly so, in many respects.

There is a "restaurant" (the cafeteria), a "hospital" (the wellness center), and plenty of entertainment (concerts, soccer, concerts, basketball, concerts). The inhabitants wake up in the morning, leave their "homes" (student residences, faculty cabins), and go to "work" (rehearsal, practice, lessons). There's no mayor, but there is a president.

The Center's vaguely hermetic nature persists year after year because it fosters a unique sense of connectedness among its inhabitants, something that distinguishes Brevard from other summer programs. Faculty members and their families reside on the 140-acre campus next door to summer staff and all 400 students. The entire population eats in the cafeteria. Everyone deals with the same mountain weather: variable, with many perfect, temperate days punctuated by frequent showers. Everyone has access to the same musical experiences, which range from engaging to profound.

Each summer Brevard's citizens become attached to the place and to each other. Lifelong friendships are forged as a matter of course. Alumni regard the Music Center with something like reverence, even many decades after their tenure here. Brevard Music Center is a summer institute and festival, but it is, above all, a community.

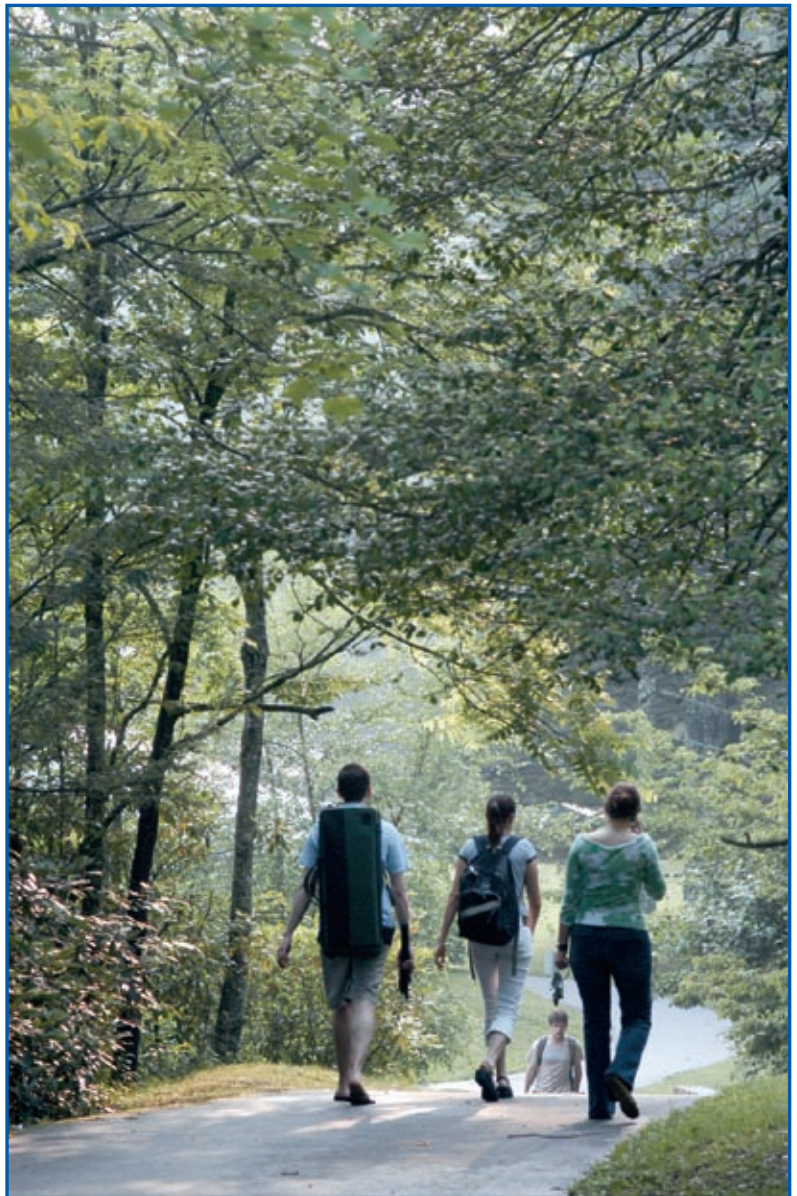

Brevard - An Oral History

by Dr. Margaret Brown

In the 1930s, Brevard was a small, rural community where everyone shopping in the downtown stores knew each other by first name and any stranger in the drugstore became a topic of conversation. There was no need for sidewalks because the traffic came by so rarely that "as children we played in the street, because we didn't see a car all day long," according to Patricia Galbraith Austin, who still lives on Probart Street. In 1944 James Christian Pfohl found a new location for the Transylvania Music Camp (founded in 1936 at Davidson College). Pfohl helped Austin obtain a \$150 French horn, because the high school had no band program. She was one of four students from the area that year, who attended what would become the Brevard Music Center.

Austin's portrait of a small town soon to be the stage for the internationally known Brevard Music Center was just one of 25 wonderful stories I had the privilege of recording over the past two years. Descriptions of those first summers when people traveled down a dirt road on a Sunday afternoon to sit on folding chairs several feet from well-known artists certainly adds a great deal to our understanding of Dr. Pfohl's achievement. They parked on the grass and after the inevitable afternoon thundershower, "there was always a wrecker on hand to pull them out of the mud," Austin recalled.

"I remember [Mr. Pfohl] through my fourteen-year-old eyes as very imposing and tall...and authoritative," recalled former Artistic Director David Effron, who came to the Music Center from Cincinnati on a train. Music teachers in this period, Effron commented, demanded a great deal from students and motivated them with awe—and fear. "There was a schism between the teachers and the students; you just worshiped your teacher."

Many times during these interviews, I heard people talk about the difference the Music Center made in their lives and the ongoing connection they felt with the community—and the audience. "It's like one big family," faculty cellist Carlton McCreery said, including some members of the audience he remembers seeing for 30 years. At the end of the summer, the tears fly. "When people roll up their sleeves and work together to achieve the same goals, there's a relationship formed that is something very special."



The Brevard Music Center Oral History Project

Over the past two years, Dr. Margaret Brown has interviewed 25 former Music Center faculty, staff, students, and members of the board of trustees about their experiences during the Pfohl, Janiec, and Effron eras. The Project was sponsored by a grant from the Appalachian College Association with technical assistance from the Music Center. Brown, Associate Professor of History at Brevard College, will be completing the project this summer, after which the recordings will be transferred to a permanent archives for scholarly use. If you know someone who should be interviewed for this project, please contact Dr. Margaret Brown at mbrown@brevard.edu or through David Huskins in the BMC office.

A Conversation with Keith Lockhart



Can you tell us about your connections with the town of Brevard and the Brevard Music Center? What role did BMC play in your life as a young musician?

Brevard has been a part of my life for forty years now. My grandparents, Edith and Orville Woodyard, moved to Brevard in 1968, when my grandfather took a faculty post at Brevard College. Wow, the town has changed so much since then! I grew up spending good parts of my summers in Brevard, and heard several concerts at the BMC, so it seemed only natural that I would attend the Music Center. I was a YA student in 1974 and 1975, studying both clarinet and piano.

Partly because of my Brevard experience, I attended Furman University in Greenville, SC for my undergraduate studies. Even during that time, I would often drive over Caesar's Head to visit my grandparents. My parents moved to Brevard in 1985, and have been here ever since. My mother's brother spends summers with his family in Brevard, and one of my father's brothers lived here until very recently. I suppose that you'd have to call Brevard my adopted home town, even though I've never actually resided here!

What are your fondest memories of being at the Brevard Music Center as a student?

My fondest memory, and something which I believe remains special about the Music Center, is the unique feeling that surrounds this place. It is a nurturing, friendly place in which a young student can discover his or her own connection with music. I always felt embraced by Brevard...and I still do. Listening to music drifting over the campus in the evening. Canoeing on the lake. Ping-pong at the activities center. Singing in Beethoven's Ninth Symphony under Robert Shaw. Being yelled at by Mr. Barr in Wind Ensemble. All those things were part of a wonderful and life-changing experience.

So much has changed at the Brevard Music Center in the last three decades and you have a unique perspective having been here both as a student and guest artist. Can you tell us about this?

The Brevard Music Center has really grown up over the last thirty years. The level of student ability and commitment continues to climb, and the Center has attracted and retained a strong faculty of national and international reputation. The performance level, both in performances I have heard and ones I've been involved with, is much stronger. The Center has spent a lot of time, thought, and capital ensuring that the quality of student life on campus matches the quality of the musical experience. The feeling that pervades the place, though, remains unchanged.

I know you are very involved in all aspects of performance and curriculum at the Music Center. Can you tell us what your role is in planning this through the year leading up to the summer?

A change of leadership is a great time to look at all aspects of our mission and how we accomplish it. I was given the great opportunity to look at everything, if necessary, from the ground up. I spent many hours with John Candler, our President, and Bruce Murray, Artistic Administrator and Dean, examining every element of the curriculum, both performance and academic. We have made a number of changes, some small, some profound, in our curricular requirements, our use of faculty resources, and our use of the students' time. Brevard is a high-level performance festival, but it is also a teaching institution, and balancing those two elements is sometimes a difficult task. I think we hammered out some tremendous new initiatives, and we will continue to tweak the model until we do it better than anyone else, anywhere else.

Everyone is eagerly anticipating your first season as Artistic Advisor and Principal Conductor. What excites you most about your new position here at the Music Center?

The opportunity to give back. Brevard made such a difference in my life, a third of a century ago. Now, I look forward to putting my experiences over those years to use in guiding an institution that will have a similar impact on students for generations to come. It's a wonderful challenge, and one that I intend to invest myself in fully.

Faculty Perspective: STEVE COHEN

It was a hot and very dusty afternoon in the summer of 1979 when Annie and I drove into the Brevard Music Center for the first time. I had been looking for a summer job, having played in the New Orleans Symphony for a couple years with a season that didn't extend into the summer-always a daunting period of time in New Orleans anyway. I heard there was an opening for principal clarinet at Brevard and sent Henry Janiec a recording of my playing. To my utter surprise and eventual delight, he hired me. We drove onto the grounds on that very hot day and I promise that you would not have recognized the place as what you see around you today. There was nothing like the number of nice buildings and paved roads we now enjoy. We knew literally no one. It was the beginning of an adventure that continues today and has given us more joy and friendship than I could have imagined on that first day.

Thirty years later I can say with no hesitation that Brevard has become home. We raised our three children here. As they have grown and moved on in their own lives, they return when they can to enjoy the place that has always been such a special and integral part of their lives.

BMC faculty member Steve Cohen is Associate Professor of Clarinet at Northwestern University. He has performed with the Chicago Symphony, the Chicago Lyric Opera, and is Principal Clarinet with Music of the Baroque Orchestra.



We have met and become very close friends with so many colleagues, so many people who visit Brevard in the summers, so many who live here all year long. We have watched ourselves grow older, our friends having children, our friends getting married, divorced, changing jobs, moving and unfortunately even some passing away. We have watched so much change here at the Music Center. People come and go and programs change. We have made some wonderful music here with so many great artists and have met so many wonderful young people, many of whom have gone on to become successful musicians in their own right. Really- so much has changed. What has not changed, however, is our immense gratitude and joy to be among those fortunate enough to have spent time at the Brevard Music Center.



**Audition Dates
for Fall 2009**
December 6
January 24
February 13 & 14

Undergraduate programs in performance, music education, jazz studies, composition, music production and technology, music and performing arts management, music theory, music history, music theatre, actor training, and dance

Graduate programs in performance, music education, composition, music theory, music history, Suzuki pedagogy, and conducting

THE HARTT SCHOOL
music dance theatre



UNIVERSITY OF HARTFORD

Admissions | The Hartt School | University of Hartford | 200 Bloomfield Avenue | West Hartford, CT 06117
860.768.4465 | 860.768.5923 (fax) | harttadm@hartford.edu

www.hartford.edu/hartt

BMW 2008
X6 Sports Activity Coupe
\$52,500 base msrp

bmwusa.com
1-800-334-4BMW



**The Ultimate
Driving Machine®**

Taking the coupe into uncharted territory.



Now available for your inspection.

The first-ever BMW X6 Sports Activity Coupe.™

With a high ride, an athletic stance and four doors, the BMW X6 changes the coupe landscape indelibly. Throw this coupe a curve, and it will handle deftly thanks to new Dynamic Performance Control technology. Its grip on the road is made even more tenacious thanks to xDrive, intelligent all-wheel drive. And inside it breaks ground with four sculpted, individual seats and ample cargo space. The BMW X6. It takes the coupe to a coupe above.

Special lease and finance offers available through BMW Financial Services.

Fletcher BMW

649 New Airport Road | Fletcher, NC | 828.681.9900

View our entire inventory at www.fletcherbmw.com

©2008 BMW of North America, LLC. The BMW name, model names and logo are registered trademarks.

Introducing KEITH LOCKHART

David Effron Principal Conductor Chair

"Keith knows what it takes to build a successful career in music. He will be an inspiration to our gifted young students."

- John Candler

Brevard Music Center is excited to introduce Keith Lockhart as Artistic Advisor and Principal Conductor. Lockhart's appointment solidifies an already special relationship with the Brevard Music Center. Having attended BMC as a teenager for two summers (1974, 1975), first as a pianist and then as a student of bass clarinet on a teacher's aide scholarship, he has remained connected and committed to the organization throughout the rise of his impressive career. Lockhart was first featured as guest conductor in 1996 and has since returned numerous times. He was appointed Chair of a national board of advisors in 1997 and received the Music Center's Distinguished Alumni Award the following year. In 2000, Lockhart joined the Board of Trustees.

Born in Poughkeepsie, NY, Lockhart began his musical studies at age seven when he took piano lessons. He earned two degrees from Furman University in Greenville, SC in 1981 - BMus in Piano Performance (Summa Cum Laude) and BA in German (Summa Cum Laude). He holds an MFA in Orchestral Conducting from Carnegie Mellon University in Pittsburgh, and honorary doctorates from Boston Conservatory, Boston University, Centre College in Danville, KY, Furman University and Northeastern University.

Maestro Lockhart is the conductor of the Boston Pops, one of the world's most distinguished collections of musicians. In leading the organization, Lockhart has honored the orchestra's proud history while breaking new ground at this venerable American institution. In his role, Lockhart has conducted more than 1,000 concerts with 65 more adapted for television, including 38 new programs for PBS' "Evening at Pops." He has worked extensively on the Boston Pops' annual July Fourth spectacular, which is televised across the nation for America's enjoyment, as well as the Orchestra's annual December holiday special.

Keith Lockhart has also served as Music Director of the Utah Symphony Orchestra, a position he accepted in 1998. Lockhart will conclude his tenure as Music Director in Utah with the 2008-2009 season, and will spend the next two seasons there as Conductor Laureate, conducting several programs a year.

As a guest conductor, Lockhart has worked with the major symphony orchestras of Baltimore, Chicago, Cleveland, Columbus (Ohio), Dallas, Houston, Los Angeles, Minnesota, New York, Philadelphia, San Francisco, St. Louis and Toronto.



In addition he has performed with the Los Angeles Chamber Orchestra, the St. Paul Chamber Orchestra and the New York Chamber Symphony. Internationally, he worked with the Deutsches Symphonie Orchester of Berlin on New Year's Eve in December 2002 and the Concertgebouw Orchestra of Amsterdam in June 2003. He has also appeared with the symphony orchestras of Edmonton, Montreal, Singapore, Toronto, Vancouver, the National Arts Centre Orchestra of Ottawa, the New Japan Philharmonic and the Royal Scottish National Orchestra.

Operatic credits include Puccini's *Tosca* with the Boston Lyric Opera in 2004, *The Ballad of Baby Doe* with the Washington Opera, as well as *A Midsummer Night's Dream* and *La Rondine* for the Utah Symphony & Opera. He will return to the Boston Lyric in 2008 to conduct Offenbach's *Tales of Hoffmann*, and will lead Mark Blitzstein's *Regina* in Utah in January of 2009.

2008|2009 Mainstage Series
The best in music, theatre and dance



Pilibolus photo by John Kane

10th Anniversary Season

Diana Wortham Theatre
at Pack Place

828.257.4530 www.dwtheatre.com Call for season brochure.



POPPIES
GOURMET FARMERS MARKET

We have the **finest** selection of natural, **gourmet** and **organic** food in town.

- Full service meat/ seafood case
- Delicatessen featuring Boar's Head provisions
- Made-to-order sandwiches & salads • Grocery & dairy
- Ready-to-eat restaurant quality meals-take-out or eat in
- All natural pet products • Supplements and natural beauty items
- Coffee bar & bakery • Pizza and flatbreads from our brick oven
- Great selection of beers & wines • Bulk foods and gourmet candies
- Fresh produce-much of it local & organic • Full catering menu

Mon-Sat 8am to 8pm • Sunday 10am to 6pm

**1 Market Street, Straus Park
Brevard, NC 28712
828.885.5494**



www.poppiesmarket.com

8 the fenway, boston, massachusetts 02215 | admissions.audition.info: (617) 912-9153 | www.bostonconservatory.edu



THE BOSTON CONSERVATORY

music dance theater

application deadline:
december 1

MUSIC FACULTY 2008-2009

KARL PAULNACK, DIRECTOR,
MUSIC DIVISION

BRASS

LAWRENCE ISAACSON, CHAIR
TRUMPET: Steven Emery, Ben Wright
FRENCH HORN: Eli Epstein,
David Ohanian, Kevin Owen
TROMBONE: John Faieta,
Lawrence Isaacson, Norman Bolter
EUPHONIUM: James O'Dell
TUBA: Ken Amis

COMPOSITION, THEORY, AND MUSIC HISTORY

ANDY VORES, CHAIR
Elizabeth Abbate, Richard Bunbury,
Lou Bunk, Lisa Caliri, Marti Epstein,
James Dalton, Osvaldo Golijov,
Vladimir Gurin, Teresa Neff,
Rudolf Rojahn, Karen Ruymann,
Elizabeth Seitz, Jan Swafford,
Ken Ueno, Dalit Warshaw,
Bert Yocom

GIUITAR

William Buonocore, COORDINATOR
Olav Chris Henriksen

HARP

Cynthia Price-Glynn, COORDINATOR
Deborah Henson-Conant,
Ursula Holliger, Nancy Hurrell,
Felice Pomeranz

MUSIC EDUCATION

Rhoda Bernard, CHAIR
Elizabeth Allison, Christine Boring,
James Dalton, Sandra Doneski,
Kathleen Howland, Anne Kelton,

Michael Moniz, Brian O'Connell,
James O'Dell, Walter Pavasaris,
Pamela Yanco

ENSEMBLES AND CONDUCTING

Bruce Hangen, DIRECTOR,
ORCHESTRAL STUDIES
William Cutter, Miguel Felipe,
James Orent, Yoichi Udagawa

PERCUSSION/MARIMBA

Nancy Zeltsman, CHAIR
PERCUSSION: Keith Aleo,
Samuel Z. Solomon
TIMPANI: John Grimes, David Herbert
MARIMBA: Nancy Zeltsman

PIANO

Jonathan Bass, CHAIR
Ya-Fei Chuang, Jung Ja Kim,
Max Levinson, Michael Lewin,
Janice Weber

STRINGS

Andrew Mark, CHAIR
VIOLIN: Bonnie Bewick,
Lynn Chang, Judith Eissenberg,
Ronan Lefkowitz, Sharan Leventhal,
Joseph McGauley, Irina Muresanu,
Magdalena Richter
VIOLA: Cathy Basrak, Edward
Gazouleas, Leonard Matczynski,
Patricia McCarty, Rictor Noren,
Roger Tapping
CELLO: Ronald Feldman,
Andrew Mark, Rhonda Rider
(CHAIR, CHAMBER MUSIC)
DOUBLE BASS: Benjamin Levy
(COORDINATOR, DOUBLE BASS SEMINAR),
Joseph Holt, Dennis Roy,
Lawrence Wolfe

VOICE AND OPERA

Patty Thom, CHAIR
Sally Stunkel, DIRECTOR,
OPERA STUDIES
VOCAL AND OPERA STUDIES:
Marilyn Bulli, Kirsten Cairns,
William Cotten, Kerry Deal,
Pamela Dellal, Libor Dudas,
Keely Eastley, Rebecca Folsom,
Sara Goldstein, Thomas Gregg,
Robert Honeysucker, Victor Jannett,
James Javore, John Kunz,
Brian Moll, Monique Phinney,
Mary Saunders, Merrill Shea,
Elizabeth Sheldon, Flo St. Jean,
Michael Strauss, Patty Thom,
Allison Voth, Craig Wich,
Kathryn Wright

WOODWINDS

Eric Hewitt, CHAIR
FLUTE: Anne Bobo, Sarah Brady,
Geraldyn Coticone (AND PICCOLO),
Doriot Anthony Dwyer,
Linda Toote
OBOE: Laura Ahlbeck, Stuart
Dunkel, Kyoko Hida, Peggy
Pearson, Robert Sheena (AND
ENGLISH HORN)
CLARINET: Jonathan Cohler,
Ian Greitzer, Michael Norsworthy
BASSOON: Suzanne Nelsen
SAXOPHONE: Kenneth Radnofsky





Around here, our skyscrapers are the way nature intended.



Around here, you'll find plenty of skyscrapers. Crafted not from concrete, steel and glass, but from nature. Just look out the window of your home or apartment at Highland Farms, and you'll be surrounded by them. It's just one of many reasons residents enjoy retirement living here. And, along with

the many amenities we offer, you can add peace of mind to the list, knowing that expert care is close by, if ever needed. For more information about our comfortable living options, call us today at (828) 669-6473.

HIGHLAND FARMS
Retirement Community
Retire Naturally.™



200 Tabernacle Rd. | Black Mountain, NC 28711 | www.highlandfarms.com

wnc MAGAZINE

Mountain Living in Western North Carolina



HOME * OUTDOORS * ENTERTAINMENT * ARTS * DINING



Subscribe online and receive more than 50% off!

WWW.WNCMAGAZINE.COM • (828) 333-4WNC

Why We Love Keith

by Bruce Murray

We can forgive the boyish good looks and the perpetually youthful appearance. He makes no secret of his age and is a tad older than most people think. Suffice to say the biggest band during his high school years was not Nirvana or U2 but Led Zeppelin. He must have, locked away somewhere, a portrait that grows grayer and more decrepit each day.

We can forgive the silver tongue. He is never at a loss when he stands and speaks in front of a crowd. He can inform, entertain and inspire, seemingly without preparation. Of course, there is always preparation, and it takes place right as he steps up to the microphone. His brain works faster than other brains.

He can conduct, too, and he has conducted more kinds of music than almost anyone in America: the standard orchestral literature, new music, opera, Broadway, movie music, pop, jazz, rock, country. Ambient? Hip hop? I'll have to ask him. His ability to work with performers in any genre is legendary. The venerable bluegrass artist Ricky Skaggs said of Keith as an accompanist, "He hung on me like a license plate."

These qualities are all well and good, but they aren't the ones that make Keith a perfect fit for the Brevard Music Center



Such is the professional life of Keith Lockhart, on a light day. There was no rehearsal or concert that day, just calls, meetings, paperwork, and many, many decisions. The level of distraction was astonishing, yet he addressed each item with a laser-like focus and a calm that bordered on serenity. Who else can do this? A fighter pilot? Tom Brady? The Dalai Lama?

Keith's focus is a defining characteristic. Although Brevard is but one part of his musical portfolio, when he works on Brevard it is as if there is nothing else in the world.

VISION

In his youth (the Led Zeppelin days) Keith, of course, was a student at the Brevard Music Center. He knows where Brevard has been, just as he knows where it is now.

Keith also knows where Brevard might go. His vision is predicated upon his thorough understanding of the music biz and his intimacy with the Brevard culture and tradition, those things that make Brevard, Brevard. He has articulated his vision eloquently to faculty and administration, and he participates enthusiastically in the planning that will make his vision Brevard's reality.

FOCUS

On an ugly February morning Keith Lockhart and I met up at the stage door of Symphony Hall in Boston. As we walked through the slush to the coffee shop on Mass. Avenue, a couple of the passers-by greeted him, a few others nodded. Almost everyone else seemed to give him a second look. He is a celebrity.

Three college students were ahead of us as we collected our breakfast. One of them spied The Maestro and began to vocalize. As if on cue, the other two joined in, so Keith and I hurried to our table. "Music theater students," he said. He was about to say something else, probably just the thing I was thinking, but he resisted; admirable restraint. He answered his cell phone and talked about dates for a minute. A luminary in the orchestra world from the Boston Symphony came over and hugged him warmly. We walked back to Symphony Hall—more nods and looks from pedestrians along the way—where we repaired to his small office, from which one could hear the BSO rehearsing Shostakovich. A colleague stuck his head in and fired several questions, which Keith answered instantly. Another call, this one about lighting for a concert or something. Then he closed the door, and we worked on Brevard business for the next two hours.

INTENTION

Keith does not come to Brevard to give great concerts. He comes to Brevard to provide students and faculty the opportunity to give great concerts. This is an absolutely vital distinction.

Those who expect Keith to present orchestral pops concerts with the Brevard Music Center might be disappointed. My goodness, he already has the best pops gig in the world, in Boston; why would he repeat himself here? Instead, he will program the best orchestral repertoire, some challenging new music, and some big pieces that you can only hear at music festivals. Of course, he will stand in front of our flagship ensemble with its group of distinguished faculty and players from major orchestras. He will play Beethoven and Mahler, and the concerts will be great.

But just as often he will stand in front of a student group. He will reveal the commitment and patience and focus to work with that sixteen-year-old oboist until she gets just the right phrasing. He will inspire the kids to new levels, and they will play as they have not played before.

This is his intention, this is what he will accomplish at Brevard, and this is why we love him. Welcome home, Keith.

Discover the home of timeless inspiration

Create an oasis that embraces the gracious lifestyle that has been synonymous with Biltmore for more than a century. Let America's largest home®, our four-star inn, distinctive home furnishings, and award-winning wines infuse your life with grace and style. Visit biltmore.com today to learn more.



Hand-crafted wines



Distinctive home products



Legendary hospitality

BILTMORE[™]
Asheville, NC



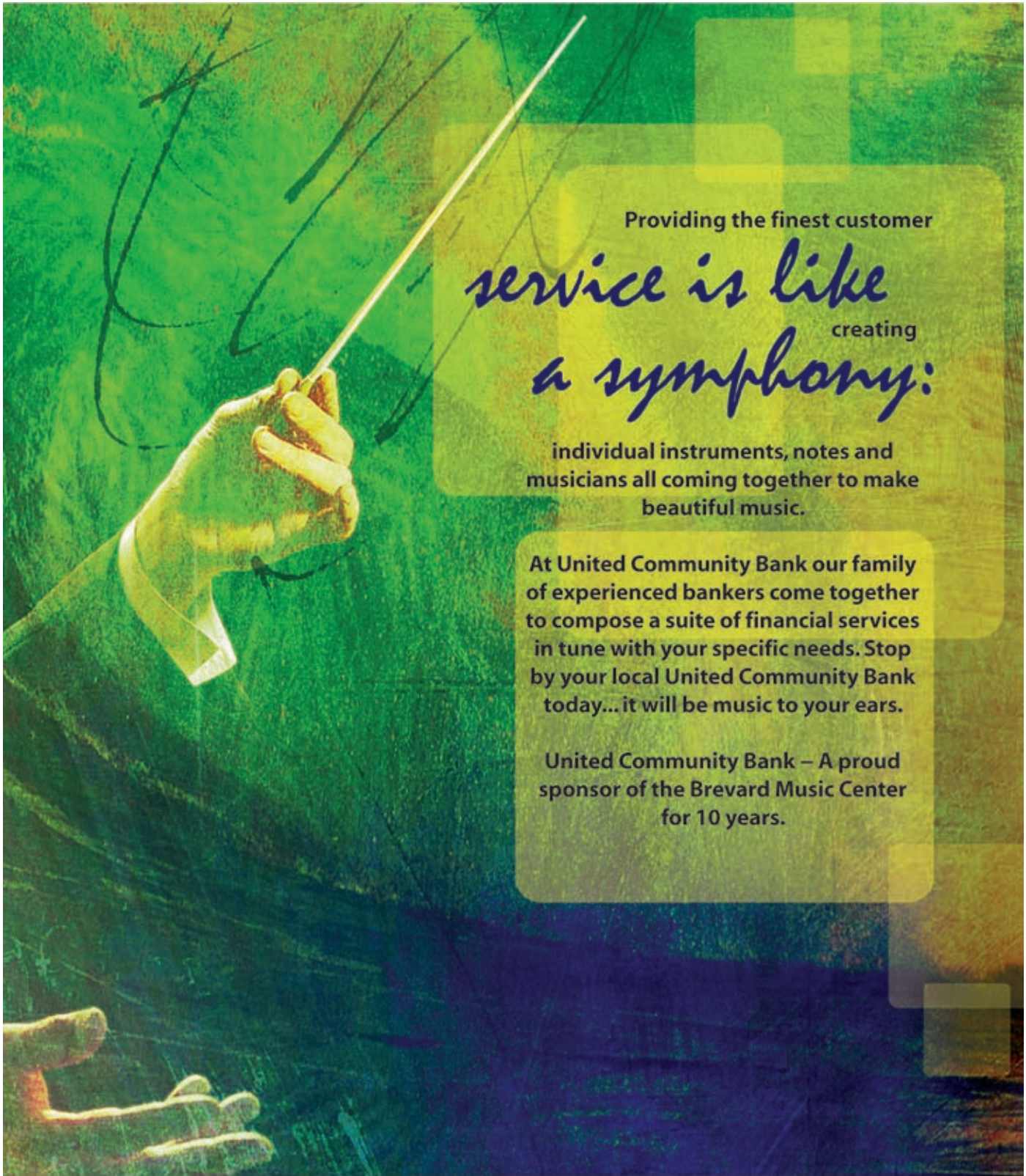

Providing the finest customer

service is like
creating
a symphony:

individual instruments, notes and musicians all coming together to make beautiful music.

At United Community Bank our family of experienced bankers come together to compose a suite of financial services in tune with your specific needs. Stop by your local United Community Bank today... it will be music to your ears.

United Community Bank – A proud sponsor of the Brevard Music Center for 10 years.

BREVARD - Downtown
160 West Main Street
828-884-3649

ETOWAH
77 Etowah Center Dr.
828-890-3600

BREVARD - Straus Park
1225 Asheville Highway
828-884-2600

Member FDIC | ucbi.com

 **United**
Community Bank®
The Bank That **SERVICE** Built.™

Conductors for 2008

Keith Lockhart

Artistic Advisor and Principal Conductor

David Effron Principal Conductor Chair

GUEST CONDUCTORS

**Andrés Cárdenes**

Recognized worldwide as a musical phenomenon, Grammy-nominated Andrés Cárdenes parlays his myriad talents into one of classical music's most versatile careers. Since capturing Second Prize in the 1982 Tchaikovsky International Violin Competition in Moscow, Mr. Cárdenes has appeared as soloist with over one hundred orchestras on four continents, including those

of Philadelphia, Pittsburgh, Los Angeles, St. Louis, Moscow, Bavarian Radio, Helsinki, Shanghai, Caracas and Barcelona.

Mr. Cárdenes is in growing demand as a conductor, receiving rave reviews for his appearances on the podium. He has served as Artistic Director and Leader of the Pittsburgh Symphony Chamber Orchestra since its inception in 1999. Mr. Cárdenes' renowned pedagogical career began as an assistant to his teacher and mentor Josef Gingold at Indiana University. Today, Mr. Cárdenes continues Professor Gingold's legacy and discipline as Distinguished Professor of Violin Studies and the Dorothy Richard Starling/Alexander Speyer Jr. Endowed Chair at Carnegie Mellon University. Mr. Cárdenes was appointed Concertmaster of the Pittsburgh Symphony Orchestra in 1989 and holds the Rachel Mellon Walton Endowed Concertmaster Chair.

He is married to violinist and music educator Monique Mead. They have two children, daughter Isabel-Annik, and son Marco Valentin.

Andrés Cárdenes will conduct the Brevard Sinfonia on Saturday, July 12.

**JoAnn Falletta**

Acclaimed by The New York Times as "one of the finest conductors of her generation", JoAnn Falletta serves as the Music Director of the Buffalo Philharmonic Orchestra and the Virginia Symphony Orchestra. An effervescent and exuberant figure on the podium, she has been praised by The Washington Post as having "Toscanini's tight control over ensemble, Walter's affectionate

balancing of inner voices, Stokowski's gutsy showmanship, and a controlled frenzy worthy of Bernstein." Both on and off the podium, she is a vibrant ambassador for music and an inspiring artistic leader.

Ms. Falletta is the recipient of many of the most prestigious conducting awards, including the Seaver/National Endowment for the Arts Conductors Award for exceptionally gifted American conductors, the coveted Stokowski Competition, and the Toscanini, Ditson and Bruno Walter Awards for conducting.

Ms. Falletta received her undergraduate degree from the Mannes School of Music in New York, and her Master's and Doctoral degrees from The Juilliard School.

JoAnn Falletta will conduct the BMCO on Sunday, July 6.

**Grant Llewellyn**

Music Director of the North Carolina Symphony and Principal Conductor of the Handel & Haydn Society, Grant Llewellyn is renowned all over the world for his exceptional charisma, energy and easy authority in music of all styles and periods.

Grant Llewellyn has held positions with three European orchestras: Principal Conductor of the Royal Flanders Philharmonic, Principal Guest Conductor of the Stavanger Symphony Orchestra and Associate Guest Conductor with the BBC National Orchestra of Wales. Grant Llewellyn has conducted many major North American orchestras, including the symphonies of Boston, Houston, Montreal, Milwaukee, St. Louis, Calgary and Toronto. Notable European guest engagements have included the Hallé, CBSO and Royal Liverpool Philharmonic Orchestras in the UK, Frankfurt Radio Sinfonie Orchestra, the SWR Radio Sinfonie Orchestra Stuttgart and the Helsinki Philharmonic. An equally accomplished opera conductor, Grant Llewellyn has appeared with opera companies across the world including the English National Opera, the Opera Theatre of Saint Louis and Spoleto Festival U.S.A.

Born in Tenby, South Wales, Grant Llewellyn currently lives in Cardiff with his wife Charlotte and their four children.

Grant Llewellyn will conduct the BMCO on Sunday, July 20.

**Daniel Meyer**

As Music Director of the Asheville Symphony, Resident Conductor of the Pittsburgh Symphony, Music Director of the Pittsburgh Youth Symphony, and new Music Director of the Erie Philharmonic, Daniel Meyer is recognized as one of the top young conductors of his generation.

With the ASO, he has helped to reinvigorate the orchestra, enlivening the arts community with innovative programs and a dedication to create and sustain an enthusiastic audience for classical music. In Pittsburgh, Mr. Meyer has worked closely with Mariss Jansons, Sir Andrew Davis, and Charles Dutoit, led the Pittsburgh Symphony on tour, and conducted performances with Pinchas Zukerman, Sarah Chang, and Marvin Hamlisch as soloists. Mr. Meyer has conducted the Cleveland Orchestra, Utah, Fort Worth, San Antonio, Syracuse, Tallahassee,

Mansfield, Northeastern Pennsylvania, Portland, Youngstown, Santa Barbara, Lansing and Wheeling Symphony Orchestras as well as orchestras at the Aspen Music Festival.

A native of Cleveland, Mr. Meyer is a graduate of Denison University and the University of Cincinnati College-Conservatory of Music. As a doctoral student at Boston University, Mr. Meyer received the Orchestral Conducting Honors Award. He also studied conducting at the Hochschule für Musik in Vienna as a Rotary Ambassadorial Scholar.

Daniel Meyer will conduct the BMCO on Friday, August 1 and Sunday, August 3.



Christopher Larkin

Christopher Larkin is a regular guest of opera companies throughout North America. He has appeared on the podiums of the Santa Fe Opera (*La Traviata*), Washington Opera (*Samson et Dalila*, *I Puritani*), New York City Opera (*Don Giovanni*, *La Boheme*), Houston Grand Opera (*Tosca*, *Romeo et Juliette*, *Le Nozze di Figaro*), Portland Opera (*Il Viaggio a Reims* and *Die Entführung*

aus dem Serail), Opera Pacific (*Little Women*), Opera Carolina (*La Cenerentola*), Fort Worth Opera (*Little Women*, *Dialogues of the Carmelites*), Boston Lyric Opera (East Coast premiere of Todd Machover's *Resurrection*), Nashville Opera (*La Boheme*), Utah Opera (*Il Barbiere di Siviglia*), Lake George Opera (*L'Italiana in Algeri*), Florentine Opera (*Il Barbiere di Siviglia*) and with the Oberlin Conservatory of Music (*Little Women*).

As Music Director of the New York City Opera National Company, he led national tours of *Madama Butterfly* and *Il Barbiere di Siviglia*. Prior to coming to New York, he held the position of Associate Conductor with Houston Grand Opera.

Maestro Larkin has worked as an Assistant Conductor and vocal coach with several major opera companies in North America, including the Metropolitan Opera, San Francisco Opera, Opera Company of Philadelphia, Vancouver Opera, and the Canadian Opera Company.

Christopher Larkin will conduct the Brevard Festival Orchestra in *The Mikado* and *Little Women*.

FACULTY CONDUCTORS

Steven Smith Director of Orchestral Activities

Steven Smith is Director of Orchestral Activities of the Brevard Music Center for the 2008 season. He is no stranger to Brevard, being a BMC alumnus and having conducted numerous orchestral and opera performances at the Festival since the summer of 2004.

Steven Smith has served as Music Director of the Santa Fe Symphony & Chorus since 1999, and also serves as Music Director of the Grammy Award-winning Cleveland Chamber Symphony. From 1997 to 2003, Steven Smith served as the Assistant Conductor of the Cleveland Orchestra, conducting subscription concerts, summer concerts at the Blossom Music Festival and holiday programs. Mr. Smith has guest conducted

orchestras throughout the world including those in New Zealand, Taiwan, Hong Kong and Mexico. Nationally he has appeared with the orchestras of Akron, Colorado, Dayton, Detroit, Hartford, Houston, Kalamazoo, Long Beach, Long Island, Memphis, Milwaukee, New Mexico, Puerto Rico, Sacramento, San Francisco, Santa Rosa and Toledo. Smith is also an active ASCAP award-winning composer. He has received commissions from the Cleveland Orchestra, Grand Rapids Symphony, Eugene Youth Symphony and solo artists.

A native of Toledo, Ohio, Steven Smith earned Masters degrees from the Eastman School of Music and the Cleveland Institute of Music.

Patrick Hansen

Formerly Director of Artistic Administration for the Florida Grand Opera, Patrick Hansen has been on the musical staffs of the Lyric Opera of Chicago, The Juilliard Opera Center, Tulsa Opera, Opera Memphis, and Des Moines Metro Opera. He also served for six seasons as Director of the Young American Artists Program at Glimmerglass Opera. During that time, he served as Music Director of Opera / Musical Theater at Ithaca College. In addition, he has stage directed productions such as *The Impresario*, *Dido and Aeneas*, *The Magic Flute*, *Dialogues of the Carmelites*, and *Così fan tutte*.

Thomas Joiner

Thomas Joiner is Professor of Violin and Orchestral Activities at Furman University and Music Director of the Hendersonville (NC) Symphony Orchestra. He has performed in Carnegie Hall and the Kennedy Center as a principal player with the Indianapolis Symphony Orchestra and as a violinist with orchestras in Louisville, Aspen, Charleston and Savannah. As an Artistic Ambassador for the US Information Agency, he presented recitals with pianist Douglas Weeks during a five-week tour of West Africa and the Middle East. Dr. Joiner served for ten years as Professor of Violin and Director of Orchestral Activities at the University of Georgia. He is a BMC alumnus and teaches on the violin faculty of the Music Center, in addition to his conducting duties at the Festival. He and his wife, violist Anna Barbrey, perform as the Joiner Duo.

Kraig Williams

Dr. Williams is Director of Bands and Associate Professor of Conducting at the University of Memphis. His duties include the artistic guidance of the University Wind Ensemble and Faculty Chamber Ensemble, and the administration of all aspects of a dynamic and comprehensive university band program. Other responsibilities include teaching undergraduate conducting and the mentoring of Masters and Doctoral students. Williams regularly conducts Honors bands and is the conductor of the Memphis Area Youth Wind Ensemble. Prior to Memphis, Williams was on the faculty at Duke University serving as conductor of the Duke Wind Symphony and director of the Duke in Vienna program. He has conducted performances in Graz, Budapest, Malta, and Prague and has made several appearances as guest conductor with the Dallas Wind Symphony. He has performed in Carnegie Hall, conducted live radio broadcasts on NPR, and has recorded for Mark records and ADK in Prague, Czech Republic.



The Colburn School CONSERVATORY OF MUSIC

Faculty:

Flute: Jim Walker
Oboe: Allan Vogel
Clarinet: Yehuda Gilad
Bassoon, chamber music: Richard Beene
Horn: David Jolley
Trumpet: James Wilt
Trombone: Mark Lawrence
Tuba: Norman Pearson with Fritz Kaenzig
Percussion/Timpani: Jack Van Geem
Harp: Joann Turovsky
Piano: John Perry
Violin: Robert Lipsett
Viola, chamber music: Paul Coletti
Violoncello, chamber music: Ronald Leonard
Double bass: David Moore with Paul Ellison

Music Director of the Colburn Orchestra:
Yehuda Gilad

Programs:

Bachelor of Music in Performance
Performance Diploma (POST-SECONDARY)
Artist's Diploma (POST-BACCALAUREATE)
Professional Studies Certificate

Financial Support:

The Colburn School provides tuition, room and board for all enrolled Conservatory students.

Application Deadline:

January 15
www.colburnschool.edu for more information on auditions, programs and faculty

2008 Guest Artists and Soloists

Yo-Yo Ma	June 27
Louisiana Repertory Jazz Ensemble	June 28
Robert McDuffie	June 29
William Preucil	July 2
Leila Josefowicz	July 6
Doc Severinsen	July 8
Andrés Cárdenes	July 9, 12, 14, 16
Dilshad Posnock	July 10
Roberto Díaz	July 13, 14, 16
Andrés Díaz	July 14, 16
Jesse Blumberg	July 18
Norman Krieger	July 20
Amy Schwartz Moretti	July 25
Richard Deane	July 26
Bruce Murray	July 27
Jon Kimura Parker	August 10





- undergraduate, graduate, post-master's and residential high school study.
- intensive training to develop artistry, technical skills and interpretive ability.
- comprehensive curriculum includes private lessons, performance class, ensemble work.
- off-campus professional opportunities available through the school.
- graduates have earned top prizes in competitions, appear on concert stages around the world.



Watson Chamber Music Hall

thomas clark
(dean)

on campus auditions:

All Instruments & Composition

Jan. 16, 2009*	Jan. 30, 2009*	Feb. 20, 2009*
Feb. 21, 2009*	April 10, 2009	May 1, 2009

Voice Only

Jan. 17, 2009*	Jan. 31, 2009*	Feb. 21, 2009*
April 10, 2009	May 1, 2009	*Merit scholarship consideration

The North Carolina School of the Arts is an equal opportunity campus of the University of North Carolina.

north carolina school of the arts

schools of dance | design & production | drama | filmmaking | **music**

1533 S. Main Street
Winston-Salem, NC 27127-2188
admissions@ncarts.edu
336-770-3290

visit www.ncarts.edu



Transylvania



Builders, Inc.

*Supporting
BMC's growth
for over 10 years*

Don Stroup
828.883.2242

David Carter
828.883.9069

N.C. Licensed & Insured

2008 Student Roster

The Brevard Music Center welcomes nearly 400 students to its campus this summer from around the world, represented by 46 states and 13 foreign countries. The following presents a list of students enrolled as of June 1, 2008. More than \$725,000 in financial aid has been awarded this year, distributed among nearly all of the attending musicians. Thanks to generous contributions from donors, Brevard Music Center continues to attract the most talented young musicians. To learn more about sponsoring a student or establishing an endowed scholarship fund, contact the Development Office at (828) 862-2121 or visit brevardmusic.org.

* returning student

YOUNG ARTISTS' DIVISION

Micaela Aldridge • Montclair, NJ • HS Voice: Mezzo • 14
 Leonard Allen • Blythe, GA • Violin • 17
 Katherine Anderson • Clifton Forge, VA • Bassoon • 18
 Jessica Appolinario • Sao Paulo • Brazil • French Horn • 16
 Trevor Auman* • Blythewood, SC • Violin • 16
 Webber Barker • Conway, SC • HS Voice: Baritone • 16
 Nathalia Basso • Jacksonville, FL • Viola • 17
 Emma Bauman • Stamford, CT • HS Voice: Soprano • 16
 Kegham Bedoyan • Pullman, WA • Cello • 17
 Kevin Bell • Sugar Land, TX • Cello • 17
 Lars Berggren* • Lindsborg, KS • Violin • 17
 Victor Beyens* • Scottsdale, AZ • Violin • 18
 Gordon Black • Charlotte, NC • Saxophone • 17
 Robyn Bonacci • Fairfield, CT • Cello • 16
 David Brickle* • Anderson, SC • Piano • 17
 Dan Brown • Manlius, NY • Viola • 16
 Hannah Brown* • Raleigh, NC • Piano • 16
 Spencer Brown • Oak Park, IL • Tuba • 16
 Christopher Calloway • Cleveland, GA • French Horn • 18
 Benjamin Campbell* • Ann Arbor, MI • Trumpet • 18
 James Campbell* • Ann Arbor, MI • Clarinet • 14
 Emily Cantrell* • Greenwood, VA • Viola • 17
 Miranda Carver • West Point, VA • HS Voice: Soprano • 15
 Samuel Casseday* • Jacksonville, FL • Double Bass • 14
 Tiesha Cassel* • Cleveland, OH • Double Bass • 18
 Caroline Chien • San Gabriel, CA • Cello • 17
 Rebekah Chin • Salem, OR • Clarinet • 17
 Christina Chintanaphol • Nashville, TN • Violin • 16
 Dane Clark • Jupiter, FL • Clarinet • 18
 Adam Clifford • Norfolk, VA • Violin • 15
 Steven Cohen* • Great Neck, NY • French Horn • 18
 Elizabeth Crowder • Columbus, MS • Cello • 18
 Olivia Culpo • Cranston, RI • Cello • 16
 Robert Cutler • Bryant, AR • Trumpet • 18
 Marianna Cutright* • Reva, VA • Violin • 17
 Jonathan Dennis • Chattanooga, TN • Piano • 16
 Jonathan Dettling • Houston, TX • Piano • 17
 Laurie Dixon • Louisville, KY • Viola • 17
 Patrick Drake • Perrysburg, OH • Piano • 17
 Allison Drenkow • Loveland, CO • Cello • 16
 Ian Edwards • Marietta, GA • Double Bass • 17
 Michael Eleby • Atlanta, GA • Piano • 14
 Shannon Fiser • Mabelvale, AR • French Horn • 17
 Roxie Friberg • Chattanooga, TN • Piano • 17
 Brandon Garbot • Portland, OR • Violin • 14
 Jacob Garriss • Indian Springs, AL • HS Voice: Tenor • 16
 Kyle Gee • Oldsmar, FL • HS Voice: Tenor • 17
 Katherine Geer* • Charlotte, NC • Double Bass • 17
 Aimee Geyer • Santa Fe, NM • HS Voice: Soprano • 15

Annelise Gilsdorf • Fort Collins, CO • Violin • 16
 Suvi Gluskin • Orinda, CA • HS Voice: Soprano • 17
 Derek Goad* • Scottsdale, AZ • Viola • 17
 Carly Gomez* • Satellite Beach, FL • Bassoon • 17
 Lauren Good* • Richmond, VA • Flute • 17
 Christian Gray* • Clemmons, NC • Double Bass • 16
 Alyssa Greengrass • Great Neck, NY • Flute • 16
 Emma Greenstein • Syracuse, NY • HS Voice: Soprano • 17
 Jesse Grider • Jackson, TN • HS Voice: Baritone • 17
 Emily Grove • Atlanta, GA • Percussion • 17
 Mollie Hamilton • East Greenwich, RI • HS Voice: Soprano • 17
 Camille Hankins* • Locust Grove, GA • Bassoon • 17
 Jasmine Harkness • Highland, UT • Violin • 17
 Rachael Harris • Washington, NC • HS Voice: Soprano • 17
 Sarah Herald* • Katy, TX • Tuba • 18
 Bonnie Heung • Honolulu, HI • Viola • 16
 Alisa Hirscher • Manassas, VA • Piano • 16
 Laura Hogikyan • Superior Township, MI • Piano • 15
 Stephanie Hollander • Wall, NJ • French Horn • 18
 James Homme* • Tallahassee, FL • Oboe • 17
 Elizabeth Honeyman* • Clover, SC • Oboe • 18
 Alice Hong • Marietta, GA • Violin • 15
 Chelsea Hoover* • Watkinsville, GA • French Horn • 18
 Kevin Hsiao • Ann Arbor, MI • Violin • 15
 Valerie Hsu • Greer, SC • Piano • 17
 Alexander Jacobsen* • Albuquerque, NM • Double Bass • 18
 Michael Jarrett • Roswell, GA • Percussion • 17
 Joy Jeong • Matthews, NC • Violin • 19
 Kelsey Johnson • Alexandria, VA • Viola • 16
 Dianna Joiner* • Taylors, SC • Violin • 17
 Gary Jones • Sayville, NY • Trombone • 16
 Travis Jones • Rutledge, TN • Flute • 17
 Molly Joyce • Pittsburgh, PA • Composition • 16
 Megan Ashley Jubane • Shelby, NC • Violin • 15
 Alexandra Kaplan • Wilmette, IL • HS Voice: Soprano • 16
 Jonathan Karp • Lexington, KY • Violin • 15
 Tyl Kennison • Vero Beach, FL • Cello • 15
 Morgan Kent • Metairie, LA • Clarinet • 15
 Maryam Kheirbek • Bethesda, MD • Piano • 15
 Heyne Kim • Chapel Hill, NC • Piano • 19
 Emily Kraft • Merritt Island, FL • HS Voice: Soprano • 15
 Kunal Lahiry • Flowery Branch, GA • Piano • 17
 Christopher Lane • Winter Park, FL • Trumpet • 17
 Jessica Lane • Decatur, GA • HS Voice: Soprano • 16
 Lauramarie Laskey* • Palm Harbor, FL • Cello • 18
 Bradley Lenz • West Palm Beach, FL • Euphonium • 15
 Brittany Leung • Raleigh, NC • Clarinet • 17
 Joshua Levitin • West Orange, NJ • Piano • 17
 Alexandra Lipsky • Woodstock, GA • Violin • 15
 Joseph Lucas • Northville, MI • Composition • 18

continued on page 25

New In 2008



Brevard Music Center is excited to announce a program of solo vocal study for students of high school age. The **Young Artist Voice Program** is designed for aspiring young singers who plan to pursue serious vocal study at the college level. Each student receives individual attention from Brevard Music Center faculty and guests from the professional opera world. Students have the opportunity to perform in solo recital, opera scenes, and ensemble.

The Director of this new program is world-renowned soprano Margaret Cusack, Professor of Voice at Westminster Choir College of Rider University.

2008 sees important changes to Brevard's **Orchestras**. Orchestral players enrolled in the Advanced Division will rotate between the Brevard Music Center Orchestra (performing with faculty) and the new **Brevard Sinfonia**, a slightly smaller ensemble that will perform two concerts under conductors Andrés Cárdenes and Steven Smith. Students will play in only one ensemble at a time with one rehearsal per day.

Chamber music opportunities will expand in 2008; it is expected that most students in the Instrumental Studies program will play chamber music. For wind students there will be a special program of large-form chamber works at Straus Auditorium and the Porter Center, as well as a performance by the "Brevard Brass" in Whittington-Pfohl Auditorium.

Piano students may elect to participate in a **collaborative track** through which they can play chamber music or vocal music or partner with instrumentalists in sonatas.

Pianists and composers will help form the **BMC Chorus** for a performance of *Carmina Burana*. Participation in the chorus is required for these students.

Students will perform chamber music at 12:30 pm on Mondays and Thursdays at Transylvania County Library in a new series entitled **BMC @TCL**.

The Finest Music...

*deserves the finest accommodations nestled in a private resort community.
Lake activities. Gourmet dining. Pampering spa. Championship golf.*



THE HISTORIC GREYSTONE INN ON LAKE TOXAWAY.

Located just a few miles west of Brevard, NC, your relaxing stay includes gourmet meals, resort activities, a champagne lake cruise and lifelong memories. Recognized as one of the best resort hotels in the world, The Greystone Inn is the perfect choice for discerning guests.

1-800-848-7014 • Lake Toxaway, NC 28747

www.greystoneinn.com

...The Finest Accommodations

Rendezvous on Main Street Shop. Eat. Relax.



Main Street Ltd.

Treasures, Delights and Imaginative Gifts
Tel: 828.884.4974
www.mainstreetltd.com

Quotations Coffee Cafe

Breakfast, Lunch & Dinner.
Free Wireless Internet.
Tel: 828.883.8966

Elements Spa

Brevard's Premier Day Spa
Tel: 828.884.2701
www.elementsspashop.com

Open 7 days a week for your enjoyment

The Shops of The Hollingsworth

Building at 147 East Main Street, Brevard, NC 28712

2008 Student Roster *continued from page 23*

Craig MacFarlane* • Bronx, NY • Violin • 15
Daniel Manesh • Lake Worth, FL • Piano • 16
Cirilo Marinkovic • Sandy Springs, GA • Bassoon • 16
George Marshall • Winston-Salem, NC • French Horn • 17
Philip Marten • Independence, KS • Violin • 15
Anne Martin • Conway, SC • HS Voice: Mezzo • 16
Kathryn McCord • Fayetteville, GA • Oboe • 16
Madeline McCreery* • Tuscaloosa, AL • Viola • 18
Drew McDonald • Huntsville, AL • French Horn • 15
Stephanie McGurren • Floral Park, NY • Flute • 18
Ashia Miller* • Meldrim, GA • French Horn • 17
Jonathan Moore • Greensboro, NC • Viola • 15
Aaron Morrison • Soperton, GA • Piano • 14
Jeremy Morrow* • Brentwood, TN • Trombone • 18
Shoma Mowa • Boone, NC • Viola • 15
Sarah Naillon • Winfield, KS • Violin • 16
Stephanie Ng • Marietta, GA • Piano • 15
Stone Ng • Jersey City, NJ • Piano • 14
Benjamin Pattison* • Tallahassee, FL • Trumpet • 17
Fletcher Peacock* • Asheville, NC • Trombone • 17
Andrew Pendergrast • Atlanta, GA • Piano • 18
Nick Platoff • Woodbridge, CT • Trombone • 16
Jessica Pollack • Satellite Beach, FL • Clarinet • 17
Samuel Prescott* • Roanoke, VA • Piano • 16
Mary Price* • Marion, AL • Piano • 17
Meghan Rader • Suffolk, VA • Piano • 17
Nathan Raderman* • Natick, MA • Clarinet • 17
Nathan Reeves • Conway, SC • HS Voice: Baritone • 17
Kieron Reifsnider* • Jacksonville, FL • Violin • 16
Ryan Ruark* • Boynton Beach, FL • Euphonium • 18
Andrew Rudderow • Laureldale, PA • Piano • 15
Sarah Russell • Atlanta, GA • HS Voice: Soprano • 17
Nikki Scarlett • Greenville, SC • HS Voice: Mezzo • 16
Melanie Schmid • Statesboro, GA • French Horn • 17
Anna Schmitz • Kathleen, GA • Piano • 16
Olivia Schultze • BelAire, KS • Violin • 14
Jennifer Schuster • Houston, TX • Bassoon • 17
Alex Scurtu • Hillsborough, NC • Violin • 15
Hugo Seda* • Miami, FL • French Horn • 18
Julia Shannon • Lubbock, TX • Violin • 16
Rachael Silverman • Camden, SC • Cello • 15
Meagan Slattery • Satellite, FL • Violin • 17
Nicholas Stanisha • Home, PA • Percussion • 15
Lisa Storm • Stillwater, OK • Cello • 16
Zachary Suechting • Neenah, WI • Double Bass • 16
Megan Sullivan • Cincinnati, OH • Violin • 16
Jennifer Suragiat • Herndon, VA • HS Voice: Soprano • 17
Michelle Szucs • Pittsburgh, PA • Flute • 15
Kristen Tcherneshoff • Valley Head, AL • Piano • 16
Sarah Thomas • Chattanooga, TN • HS Voice: Soprano • 15
Marissa Todino • Lake Worth, FL • Oboe • 17
Charlotte Ulrich • Morris, IL • HS Voice: Soprano • 15
Jessica Waithe* • Glendale, AZ • Trumpet • 17
Laura Wall • Anniston, AL • Violin • 16
Phillip Watson • Shelby, NC • Double Bass • 17
Andrea Weiss • Tucson, AZ • Harp • 16
Catherine Whiteside • Denver, CO • HS Voice: Mezzo • 17
Matthew Williams • Wintersville, OH • Piano • 15

continued on page 28

Times-News

&



Your source for local news and information 24/7

Information at your fingertips

BlueRidgeNow.com • Times-News • Your Source



*"This should be as exciting
as playing in a quartet."*

**NEC announces the appointment of Hugh Wolff
as Director of its flagship Orchestra program.
Prepare for a rich professional life through a unique mix
of repertoire, rehearsal formats, and recording sessions.
You'll no longer think of orchestra as
"that *other* thing I do."**

**NEW ENGLAND
CONSERVATORY**

www.newenglandconservatory.edu



Carolina First Applauds the Brevard Music Center.

**You have brought much enjoyment
for many years ...**

We are proud to serve this community with you!



CAROLINA FIRST

We take your banking personally.

281 Asheville Highway
Brevard, North Carolina
828-884-3711



PLATT
ARCHITECTURE, P.A.

828-884-2393 | Brevard, North Carolina | www.PlattArchitecture.com

photo: Jerry Markatos | Tom Chambers & Co. Builders, LLC

2008 Student Roster *continued from page 25*

Jonathan Withers • Anderson, IN • Violin • 17
 Adam Wolffbrandt • Lexington, KY • Viola • 18
 Renee Yang • Walnut, CA • Piano • 17
 Jason Yoder • Pittsburgh, PA • Percussion • 15
 Tianli Yuan • Pittsburgh, PA • Flute • 15
 William Zhang • Mt. Pleasant, SC • Cello • 14
 Sheri Zweier • Blacklick, OH • Clarinet • 18

ADVANCED DIVISION

Elizabeth Abelson • Pittsburgh, PA • French Horn • 22
 Melissa Alberque* • Tuscaloosa, AL • Violin • 27
 Julia Alford-Fowler • Philadelphia, PA • Composition • 29
 William Arant • Rock Hill, SC • French Horn • 23
 Molly Aronson • Amherst, MA • Cello • 18
 Andrew Awad • Davenport, IA • Piano • 22
 Lindsey Baggett* • Kennesaw, GA • Violin • 23
 Ben Baldwin • Bethesda, MD • Trombone • 20
 Matthew Baldwin • LaVista, NE • Bassoon • 21
 Noah Barkan* • Washington, NE • Piano • 23
 Megan Barth • Mt. Gilead, OH • Piano • 23
 Andrew Bergevin • Vestal, NY • Violin • 22
 William Billard • La Mirada, CA • JOC Tenor • 19
 Christine Bischoff • New York, NY • JOC Soprano • 25
 Spencer Blank • San Mateo, CA • Piano • 20
 Nicholas Boland • Parsonsfield, ME • Composition • 21
 Joshua Bornfield • Ann Arbor, MI • Composition • 28
 Abigail Boyd • Huntsville, AL • Piano • 21
 Erika Boysen • West Des Moines, IA • Flute • 20
 Lubitza Braikova • Lexington, KY • Viola • 28
 Jonathan Burns* • Lexington, SC • Double Bass • 22
 Alexander Cap • Succasunna, NJ • Piano • 18
 William Caravetta • Sarasota, FL • JOC Tenor • 26
 Catharin Carew • Cameron • Canada • JOC Mezzo • 27
 Long Chan • Kowloon • Hong Kong • Piano • 19
 Mingyui Kevin Chau • Hong Kong • Piano • 21
 Sofia Chaves-Hernandez* • Kent, OH • Piano • 18
 Ruth Cheung* • San Jose, CA • Piano • 29
 Candice Choi • Daly City, CA • Piano • 21
 James Choi • San Ramon, CA • Violin • 19
 Ji Hye Choi* • Bloomington, IN • Flute • 25
 Eun-Hyung Chung • Los Angeles, CA • Piano • 26
 Lara Ciekiewicz • Dugald • Canada • JOC Soprano • 28
 Andrew Coniglio • Pittsford, NY • JOC Tenor • 21
 Harrison Cook* • Marietta, GA • Cello • 19
 Marisan Corsino • Dallas, TX • JOC Mezzo • 27
 Cristina Cosoreanu • Paducah, KY • Violin • 20
 Andrew Costello • Chicago, IL • Piano • 21
 Denise Crawford • Greensboro, NC • JOC Soprano • 24
 Scott Crowley • Tampa, FL • Cello • 28
 Christopher Culpepper • Weaverville, NC • JOC Tenor • 20
 Emily Cutright* • Reva, VA • Violin • 18
 Rachel Daugherty • Gray, GA • Piano • 21
 Jamie Davis • Stevens Point, WI • Cello • 21
 Kenneth Davis • Tallahassee, FL • Violin • 19
 Molly Davis • Rexburg, ID • Violin • 19
 Erik Deddens • Prairie Village, KS • Double Bass • 19
 Heather Denny • Morrison, CO • JOC Soprano • 21
 Kevin Doherty • Asheville, NC • JOC Baritone • 30
 Catherine Doss* • Pensacola, FL • Piano • 27

Joseph Driggars • Boone, NC • Viola • 23
 Kala Dunn • Princeton, KY • Piano • 19
 Philip Emmons* • Hartwell, GA • French Horn • 21
 Christopher Erickson • New Boston, MI • Cello • 19
 Jason Ethridge • Roswell, GA • Double Bass • 20
 Robert Fant • Bloomington, IN • French Horn • 29
 Rebecca Fay • Bloomington, IN • JOC Soprano • 24
 Ted Federle • Cincinnati, OH • JOC Baritone • 26
 Rebecca Fine • Austin, TX • Piano • 19
 Mariela Flores Barquero • San Jose • Costa Rica • Harp • 21
 Richard Foo • Fairfax, VA • Piano • 23
 Sara Fruehe • Darien, IL • Bassoon • 21
 Kaoru Fukuda • Nagasaki • Japan • Piano • 22
 Shoko Fukumaru • Irvine, CA • Piano • 26
 Justin Furnia • Hagerstown, MD • Piano • 18
 Abbie Gabrielson • Hillsborough, NC • Piano • 20
 Alexandra Gates • Sarasota, FL • Cello • 18
 Andrew Goldman • San Diego, CA • Piano • 22
 Rafe Goldman • Charleston, SC • Violin • 23
 Kate Goldstein • Latham, NY • Violin • 20
 Conor Grace • Marriottsville, MD • Violin • 20
 Rebecca Graham • Gainesville, FL • Clarinet • 20
 Benjamin Grube • Jamestown, NC • Violin • 21
 Susan Ha • Cincinnati, OH • Piano • 24
 Lani Hamilton* • Ft. Myers, FL • Violin • 25
 Mirette Hanna • Giza • Egypt • Piano • 18
 Alissa Hannah • Great Falls, MT • Viola • 21
 Sarah Harris • Naperville, IL • Trumpet • 21
 Phillip Hawkins • Moore, SC • Trumpet • 22
 Matthew Henderson* • Taylors, SC • Trombone • 25
 Taylor Henninger • Arlington, VA • Piano • 19
 Rebecca Henry • Vienna, VA • JOC Mezzo • 20
 Alison Hicks • Princeton, NJ • JOC Soprano • 28
 Kevin Hobbs • Queenstown, MD • Piano • 27
 Elizabeth Hogsten • Towson, MD • Piano • 21
 Rebecca Hook • Houston, TX • Percussion • 20
 Sarah Hranac* • Ann Arbor, MI • French Horn • 24
 Wan-Cheng Hsieh • Pittsburgh, PA • Percussion • 24
 Jermaine Jackson • Lawrenceville, GA • JOC Tenor • 21
 Christine Jarquo • Independence, MO • JOC Mezzo • 22
 Rebecca Jensen • Missouri City, TX • Composition • 20
 Lavena Johanson • Seattle, WA • Cello • 19
 Laura Kachurek • Lyndhurst, OH • JOC Soprano • 22
 Kentaro Kameyama* • Seki, Gifu-Ken • Japan • Piano • 29
 Jim Kao • Roswell, GA • Piano • 19
 Vincent Karamanov • Silver Spring, MD • Bassoon • 22
 Jamie Keesecker • Eugene, OR • Composition • 27
 Michael Kemp • Rochester, NY • Percussion • 20
 Ashley Kerr* • Charlotte, NC • JOC Mezzo • 26
 Youngji Kim • Pusan • South Korea • Flute • 29
 Sesil Kim • Dundalk, Ontario • Canada • Flute • 20
 Sun Min Kim • Seoul • South Korea • Piano • 23
 Sundo Kim • Fairfax, VA • Piano • 22
 Karen Kistler • Tallahassee, FL • Oboe • 28
 Kenji Kuriyama • Baton Rouge, LA • Composition • 21
 Soonmee Kwon • Irvine, CA • Piano • 26
 Christy LaBarca • State College, PA • French Horn • 22
 Sandro Ladu* • Las Vegas, NV • Violin • 20
 Sean Larkin • West Friendship, MD • Violin • 20
 Natalie Larsen • Santa Maria, CA • Piano • 18

Hyangjin Lee • Seoul, Yongsan-gu • South Korea • Violin • 29
 Mieun Lee* • Austin, TX • Piano • 34
 Markus Ling* • West Nyack, NY • Piano • 19
 William Liverman • Virginia Beach, VA • JOC Baritone • 20
 Kristin Lloyd • Nashville, TN • Harp • 19
 Nathan Lodge* • Mt. Pleasant, SC • Bass Trombone • 19
 Juanmanuel Lopez • Moravia • Costa Rica • Percussion • 22
 Jeffrey Magill • Freehold, NJ • Piano • 20
 Mira Magrill • Edmond, OK • Flute • 20
 Mary Martin • Plymouth, MI • JOC Soprano • 20
 Alexandra Matloff* • Paradise Valley, AZ • Violin • 20
 Brianna Matzke • Buffalo, MN • Piano • 21
 Michael McMillan • Prairie Village, KS • Composition • 21
 Danielle Meier* • Wilmington, DE • Double Bass • 20
 Laura Meyer • Evanston, IL • Double Bass • 21
 Margaret Meyer • Plattsburgh, NY • JOC Soprano • 24
 Joseph Mikolaj • Houston, TX • JOC Tenor • 22
 David Miller • Longmeadow, MA • Double Bass • 18
 Jessica Miskelly* • Kingsville, MD • Violin • 22
 Nina Missildine* • Greensboro, NC • Viola • 25
 Todd Moellenberg • Phoenix, AZ • Piano • 19
 Matthew Moeller • Austin, TX • JOC Baritone • 20
 Emelie Monette • Prevost, Quebec • Canada • Violin • 21
 Allegra Montanari • Alpharetta, GA • Cello • 19
 Nicholas Montopoli • Washington, DC • Violin • 18
 Mason Morton • Jonesboro, GA • Harp • 20
 Robert Moser • West Chester, OH • Trumpet • 19
 Joseph Mueller • Bexley, OH • Cello • 23
 Brendan Murphy • St. Petersburg, FL • Viola • 20
 Essilevi Nadal* • Columbus, GA • Cello • 22

Kindall NeSmith* • Columbia, SC • Saxophone • 21
 Stephanie Nissen* • Longwood, FL • Oboe • 21
 Courtney Nixon • Katy, TX • Viola • 21
 Verena Ochanine* • Richmond, KY • Violin • 19
 Christopher Ohanian • Sunrise, FL • Piano • 18
 Rebecca Oliverio • Marietta, GA • Violin • 23
 Maura O'Loughlin • Tuckahoe, NY • Cello • 21
 Lawrence Osborne-Quinnett* • Fayetteville, NC • Piano • 21
 Ilene Pabon • Mountandale, NY • JOC Mezzo • 23
 Janice Pai • Sugar Land, TX • Piano • 21
 Jonathan Patterson • Montreal • Canada • JOC Bass • 25
 Nicole Peragine • Slate Hill, NY • Viola • 22
 Kimberly Perkins • Findlay, OH • Piano • 21
 Kristin Pfeifer • Louisville, KY • Violin • 23
 Liliana Piazza • Montreal • Canada • JOC Mezzo • 26
 Aaron Pike • Caldwell, ID • Composition • 24
 Richard Pino • Greenville, NC • Tuba • 24
 John Posey • Norcross, GA • Piano • 20
 Sophia Potter • Lincoln, NE • Cello • 22
 Christine Purdue • Miami, FL • Trombone • 23
 Kelly Quesada • Medina, OH • Cello • 20
 Erin Rafferty* • Louisville, KY • Viola • 19
 Mary Reed* • Charleston, SC • Double Bass • 19
 Lindsay Reigel • Ashburn, VA • JOC Mezzo • 20
 Noah Reitman • Beverly Hills, CA • Double Bass • 23
 Nicholas Reynolds • Forest Grove, OR • Piano • 21
 Lydia Rice • Happy Valley, OR • Piano • 21
 Quaicry Rigby • Bay Shore, NY • Double Bass • 20
 Michael Rittling* • Bloomington, IN • Double Bass • 25

continued on page 31

New York is **CLASSICAL MUSIC** **THE NEW SCHOOL** is New York

Mannes

ARTISTRY AND COMMUNITY

As part of The New School, Mannes offers the resources of a major university and an intimate, supportive environment where students become first-rate musicians.

- World-renowned faculty of active professionals from all areas of music
- 2-to-1 student-faculty ratio
- Bachelor of music, bachelor of science, and master of music degree programs as well as undergraduate and professional studies diploma programs.

To learn more about Mannes programs, contact admissions

at 212.580.0210 x4862 or mannesadmissions@newschool.edu.

www.newschool.edu/m7

MANNES COLLEGE **THE NEW SCHOOL FOR MUSIC**

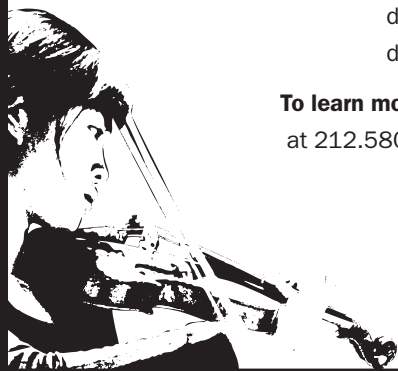

ASHEVILLE LYRIC
OPERA

10th
Anniversary
S E A S O N

Fall Opera

Saturday, October 4th and Sunday, October 5th, 2008
Diana Wortham Center

10th Anniversary Opera Gala

Friday, January 30th, 2009
Thomas Wolf Auditorium

Spring Opera

Saturday, March 28 and Sunday, March 29, 2009
Diana Wortham Center

Season Tickets: 828-236-0670

For additional information visit our website at: www.ashevillelyric.org

2008 Student Roster *continued from page 29*

Hannah Robbins • Nashville, TN • Violin • 19
 David Roberts • Eugene, OR • Composition • 25
 Nicole Rodin • Glencoe, IL • JOC Mezzo • 23
 Maria Romero Ramos • Valencia • Venezuela • Violin • 21
 Laurie Rominger • Vilas, NC • Viola • 20
 Karl Ronnevik* • Fergus Falls, Mn • Cello • 22
 Margaret Rood • St. Clair, MI • JOC Soprano • 22
 Lori Roy • Schoharie, NY • French Horn • 21
 Anne Rudolph • Louisville, KY • Violin • 26
 Mark Rysdon • San Gabriel, CA • JOC Tenor • 34
 Yuko Saito • Sioux Falls, SD • Violin • 26
 Seba Salah Saeid • Cairo • Egypt • Piano • 20
 Job Salazar • Guadalupe, Nuevo Leon • Mexico • Violin • 23
 Ian Salmon* • Orangeburg, NY • Violin • 22
 Ana Sarbu • New Albany, IN • Violin • 26
 Hillary Schranze • Germantown, TN • JOC Mezzo • 23
 Christian Schwebler • Kennebunk, ME • JOC Baritone • 21
 Daniel Scofield • Lawrenceville, GA • JOC Baritone • 22
 Olivia Sedlack* • Decatur, GA • French Horn • 19
 Jennifer Sherman • Tremont, IL • Violin • 22
 Elaine Shin • Duluth, GA • Cello • 20
 Andrew Sickmeier* • Greenwood, IN • Percussion • 22
 Julianne Skones* • Gresham, OR • Oboe • 22
 Sarah Smith • New York, NY • JOC Soprano • 25
 Tony Solitro • Worcester, MA • Composition • 24
 Carl Stanley • Castro Valley, CA • Trumpet • 23
 Matthew Stephens • Staunton, VA • Piano • 20
 Andrew Steifel • Carrollton, TX • Viola • 20
 Katherine Stites • Johnson City, TN • Oboe • 19
 Marina Stojanovska • Prilep • Macedonia • Piano • 18
 Natasa Stojanovska • Prilep • Macedonia • Piano • 21
 Sarah Strane • Brighton, MI • Violin • 19
 Michael Stubbart* • Marietta, GA • Percussion • 18
 Shuntaro Sugie • Los Angeles, CA • Piano • 18
 Emma Sutton • Cincinnati, OH • Violin • 21

LeeAnn Sutton • Boulder, CO • Viola • 26
 Clement Swift • Blacksburg, VA • French Horn • 22
 Geoff Taylor • Nacogdoches, TX • Violin • 20
 Sarah Taylor • Muncie, IN • Bassoon • 22
 Tamiko Terada • Gainesville, FL • Violin • 21
 Margaret Thompspon • Utica, KY • Cello • 21
 Christopher Thurstone • Durham, NC • Violin • 19
 Danielle Tilton • Deland, FL • Piano • 22
 James Toohey • Longmont, CO • Clarinet • 21
 Michael Torres • Ormond Beach, FL • Saxophone • 25
 Daniel Tosky • Hickory, NC • Double Bass • 18
 Angela Triandafillou* • New London, CT • Piano • 22
 Jackie Tu • Monterey Park, CA • Piano • 20
 Maria Valencia • Lexington, KY • Viola • 20
 Richard Valitutto* • Greensboro, NC • Piano • 21
 Jessica Velez* • S. Ozone Park, NY • Viola • 22
 Sarah Vogt • Travelers Rest, SC • Violin • 22
 Rebecca Walker • Pasadena, TX • Harp • 20
 Kevin Walko • Bethel Park, PA • Clarinet • 24
 Daniel Wang • Taipei • Taiwan • Viola • 18
 Jue Wang • Ruian, Zhejiang • China • Composition • 19
 John Ward* • Richmond, VA • Viola • 23
 Brian Wehrle • Montreal • Canada • JOC Bass • 28
 Michael Westberry • Riverdale, GA • Bassoon • 22
 Thomas Wible • Port Vue, PA • Flute • 21
 Sara Wollmacher • Port Charlotte, FL • Clarinet • 21
 Justin Worley • Riverdale, GA • Tuba • 21
 James Wyman • Pittsburgh, PA • Percussion • 24
 Minyoung Yoon • Macomb, IL • Piano • 24
 Juliet Yoshida* • Omaha, NE • Violin • 20



2008 STUDENT FACTS

Number of applicants: **2070**
 Students enrolled: **395**
 States represented: **46 and DC**
 Countries represented: **13**
 Percentage of students who receive financial aid: **87%**
 Young Artists' Division (YA): **167**
 Advanced Division (AD): **228**
 Male: **78 YA; 104 AD**
 Female: **89 YA; 124 AD**
 Hours practiced: **countless!**

perfect harmony



Introducing a community in perfect harmony with its surroundings —
CADENCE POINT.

Brevard's newest urban community of note is brought to you by RCG,
a leading development and real estate investment services firm devoted
to smart growth and sustainable principles.

For additional information on RCG Realty or Cadence Point,
visit www.rcgrealtync.com. Or call (828) 884-7303.

Boston | Brevard | Asheville



2008 Distinguished Alumni Award

CHRISTOPHER MARTIN



The recipient of the 2008 Distinguished Alumni Award is Christopher Martin. Mr. Martin is Principal Trumpet of the Chicago Symphony Orchestra, holding the Adolph Herseth Principal Trumpet Chair.

Mr. Martin, a native of Marietta, GA, comes from a musical family. While a member of the Atlanta Symphony Youth Orchestra, Mr. Martin trained with then-Atlanta Symphony Orchestra trumpeter Larry Black. He later received his Bachelor's degree in trumpet performance in 1997 from the Eastman School of Music in Rochester, NY, where his primary teachers were Charles Geyer and Barbara Butler.

Before joining the Chicago Symphony, Mr. Martin was Principal Trumpet of the Atlanta Symphony Orchestra and Associate Principal Trumpet of the Philadelphia Orchestra. He was an affiliate trumpet professor at Emory University in Atlanta and Temple University in Philadelphia, and has given master classes at conservatories and colleges throughout the United States, including at the Manhattan School of Music. He has performed as Principal Trumpet with the Los Angeles Philharmonic, the Seattle Symphony, and the Grand Teton Music Festival.

Congratulations,

*Brevard,
on your
continued
success.*



CORBETT AUDITORIUM

"...one of this country's leading conservatories"

—The New York Times

**Meet our admissions representative,
at Brevard on July 26, 2008**

- 7 Opera Productions annually.
- 32-time National Opera Association Production Winner.
- Performance opportunities include Philharmonia Orchestra, Concert Orchestra, Wind Symphony, Jazz Ensemble (Big Band and others), Symphony Band and more.
- Ensembles have recorded more than 25 CDs and have toured across the United States and in Great Britain, France, Germany, Japan, Mexico, South America and the Ukraine.
- Recipient of numerous ASCAP Awards for Repertoire and Programming.

For audition dates and further info:

ccmadmis@uc.edu

513-556-5463

www.ccm.uc.edu

UNIVERSITY OF
Cincinnati

College-Conservatory of Music



circa 1862

KEY FALLS INN BED & BREAKFAST

*A Country Inn on 30 acres,
2-1/2 miles from Brevard.
Comfortable elegance
plus hiking trail to falls,
tennis, full breakfast
& afternoon tea.*

www.keyfallsinn.com

www.bbdirectory.com/Inn/key-falls-inn

additional offerings available at Key Falls

KEY FALLS EVENT SERVICES

*A unique setting for your
special event . . .*

*with full service catering
and lodging available*

www.keyfallsevents.com



KEY FALLS LUXURY CABIN

*Nestled in the forest on the banks of
Key Falls Creek . . .*

*this 2 bedroom cabin with gracious amenities
is convenient to hiking, biking, numerous
waterfalls and to the town of Brevard.*

www.keyfallsinn.com/cabin.php

151 Everett Road • Pisgah Forest, NC 28768 • Phone: 828-884-7559



*Turkish and Persian Rugs & Kilims
Antique & New Since 1977*

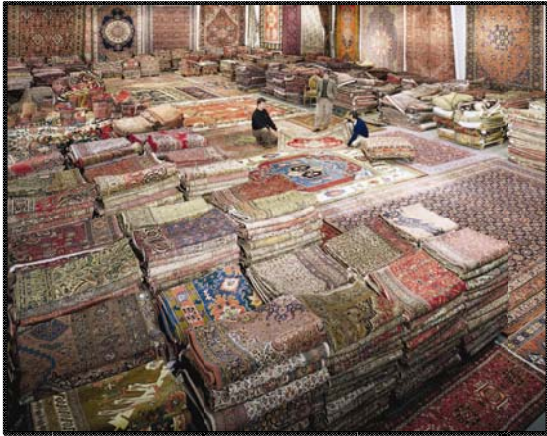

562 Long Shoals Road
Asheville, NC 28704
828.687.1968
www.togarrugs.com

DANCE
to a
DIFFERENT TUNE



828-884-5800 / 800-280-9600
www.collegewalkretirement.com

Gina Bachauer Artist Chair

JON KIMURA PARKER



For the past 28 years, the Brevard Music Center has annually featured one guest artist in a concert given in memory of Gina Bachauer, a celebrated Greek pianist who appeared frequently at the Music Center. Bachauer understood the importance of nurturing young talent and often gave generously of her time to students. In 1980, a memorial fund was established through the generosity of Mr. and Mrs. Carlo Renzulli, long-time friends of Bachauer. The fund enables the Music Center to invite internationally renowned artists such as Jon Kimura Parker to Brevard.

Internationally acclaimed concert pianist Jon Kimura Parker was born, raised, and educated in Vancouver. His extraordinary career has taken him from Carnegie Hall and the Sydney Opera House to Baffin Island and Zimbabwe. Jon Kimura Parker has performed as guest soloist with world-renowned orchestras including the New York Philharmonic, The Cleveland Orchestra, The Philadelphia Orchestra, the Symphony Orchestras of Baltimore, Dallas, Houston, Atlanta, Boston and Cincinnati, the Minnesota Orchestra, and every major orchestra in Canada. Jon Kimura Parker is Professor of Piano at The Shepherd School of Music at Rice University in Houston, and the E. Stephen Purdom Distinguished Visiting Artist at the Schwob School of Music at Columbus State University. Mr. Parker has recorded for Telarc with Yoel Levi, André Previn and Peter Schickele. He lives in Houston with his wife, violinist Aloysia Friedmann, and their daughter Sophie.

Janiec Opera Company

INTRODUCING DAVID GATELY, LUCILE PARRISH WARD OPERA CHAIR



The Brevard Music Center is pleased to welcome David Gately as the new Director of the Janiec Opera Company. Well known and respected in the profession, Mr. Gately has been a frequent contributor to the Festival, having delighted Brevard audiences with productions of *Rigoletto*, *Madama Butterfly*, *Ariadne auf Naxos*, *Orpheus in the Underworld*, *Kiss Me Kate* and *Sweeney Todd*.

From his “*ebullient skill in comic works*”, to his ability to stage scenes ...“*imaginatively and deftly*” and ...“*tell the dramatic story with remarkable clarity*”, Mr. Gately has been hailed from coast to coast as a consummate artist who brings opera to life with a kinetic, sensitive and meticulous style.

Mr. Gately has worked with dozens of opera companies including those of Dallas, Seattle, Cincinnati, Vancouver, Utah and Arizona, as well as the Florida Grand Opera, Glimmerglass Opera, L'Opera de Montreal and Opera de Quebec. His hugely successful “wild west” production of *Don Pasquale* has been mounted in San Diego, Kentucky, Calgary, Chautauqua, Virginia, Dayton, Fort Worth, Omaha, Edmonton and with the Canadian Opera Company.

Mr. Gately is a gifted director with a special affinity for working with and training young singers. His addition to the Brevard family ushers in an exciting new era for the Janiec Opera Company.

OPERA 2008

Mozart's *The Magic Flute*

July 3 DRESS REHEARSAL

July 5 PERFORMANCE

Join Tamino, Pamina, Papageno and the wicked Queen of the Night as the Janiec Opera Company presents a fantasy filled adventure loaded with promises of love and a magic flute. German with English dialogue and titles.

Gilbert and Sullivan's *The Mikado*

July 17 DRESS REHEARSAL

July 19 PERFORMANCE

The Mikado returns to the Whittington-Pfohl stage, delighting audiences with its powerful love story of Nanki-Poo and Yum-Yum. English with English titles.

Mark Adamo's *Little Women*

July 31 DRESS REHEARSAL

August 2 PERFORMANCE

Follow life's ups and downs with Meg, Jo, Beth and Amy March in the poignant tale surrounding Louisa May Alcott's chronicle of growing up female in civil-war era New England. English with English titles.

An Evening of Opera Scenes

August 7 DRESS REHEARSAL

August 9 PERFORMANCE

Enjoy a night of favorite arias and ensembles from the great operas staged and performed by members of the Janiec Opera Company and the Brevard Festival Orchestra.

Janiec Opera Company

PRODUCTION STAFF

David Gately, Director

Lucile Parrish Ward Opera Chair

Patrick Hansen, Associate Director

PRODUCTION STAFF

Dean Anthony, Assistant Director of the Janiec Opera Company

Dorothy Danner, Guest Director

Andrea Boccanfuso, Production Manager

Leah McVeigh, Production Stage Manager/Assistant Production Manager

Robin Vest, Set Designer for The Mikado and Little Women

Mikiko Suzuki MacAdams, Set Designer for The Magic Flute

Glenn Avery Breed, Costume Designer

Jessica M Burgess, Lighting Designer

Tera A Willis, Wig and Makeup Designer

Bethanie Wampol, Props Master/Opera Scenes Designer

Brady Hislop, Sound Supervisor

Patrick Finn, Technical Director

Lee Helms, Stage Crew Supervisor and Concert Stage Manager

Julie McKay, House Manager

Nicholas Rainey, Stage Manager

Patricia McNeil, Stage Crew Operations Manager

Allison Rose Youngblood, Assistant Stage Manager Intern

Jenna Engelmann, Scenic Charge

Kathryn A Stephens, Scenic Artist

Kathryn Springman, Scenic Intern

Jessie Combest, Props Intern

Heidi J Warriner, Assistant Costume Designer/Wardrobe Supervisor

Caitlin D Beacham, Costume Intern

Rebecca Franklin, Assistant Lighting Designer

Katharine R Smith, Master Electrician

Lauren M Maier, Electrics Intern

Zachary Dalton, Electrics Intern

Christopher Brink, Assistant Technical Director

Robert L Sturgess, Master Carpenter/Second Assist. Technical Director

Julie Allen, Carpenter

Timothy McCalister, Carpenter

Rion Mora, Carpenter

Rocio Balbuena, Carpenter Intern

Devon Farris, Production Assistant/Stage Crew Intern

Nathaniel Fessler, Production Assistant/Stage Crew Intern

Garrett Kesler, Production Assistant/Stage Crew Intern

James Griffith, McMurray Production Assistant/Stage Crew Intern

Evelyn Pearson, Production Assistant/Stage Crew Intern

Christopher Thies-Lotito, Production Assistant/Stage Crew Intern

Derek Waffel, Production Assistant/Stage Crew Intern



Claddagh Inn



Hendersonville's First Bed & Breakfast
755 North Main St. • Hendersonville, NC
828-693-6737 • www.claddaghinn.com

Asheville Wine Market

Area's largest Selection of Wines, emphasizing Estate-bottled Wines. Mixed Case discounts

Weekly and Monthly Specials
Free Tastings Sat. 1-4 pm

Experienced, Friendly Consultants



Over 150 Craft-Brewed Local & International Beers, Specialty Foods
Imported Artisanal Cheeses

Riedel and Spiegelau Stemware

Mon. - Fri. 10 - 7 pm
Sat. 10 - 6 pm

Downtown at 65 Biltmore Ave.
828.253.0060 or 800 825.7175
www.ashevillewine.com

For you and your family,

BREVARD

For your community,

MUSIC CENTER

For future generations.

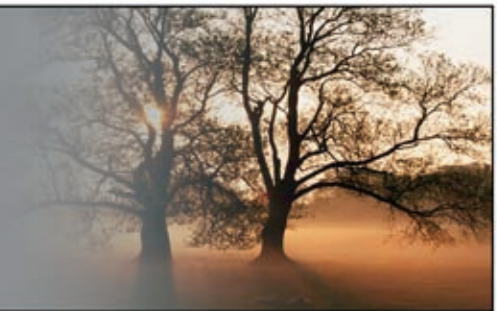

What is the secret to making a gift that will provide the greatest meaning to you and to the community you love so much? Leave a **legacy**.

From its young students to the thousands of music lovers who have the privilege of experiencing its magic, Brevard Music Center and its community greatly benefit from charitable gifts received through the estate plans of patrons. But we at Executive Planners also notice that our clients realize an equivalent benefit when they learn how their bequest directly impacts the lives of **future** generations.

Planned gifts provide the resources that can create extraordinary **opportunities** and preserve our future.

There are many possibilities, and gifts are tailored to your personal situation- No gift is too large or too small!

To learn more about planned giving, please contact:



EXECUTIVE PLANNERS, INC.

We put your trust to work.

Janet A. Metzinger, CLU, ChFC

Investment Advisor Representative of ISI

Julia C. Pollock

Investment Advisor Representative of ISI

828-877-8626 ~ 35 W. Probart St., Brevard, NC 28712

Securities and Investment Advisory Services offered through InterSecurities, Inc.
Member FINRA, SIPC, and Registered Investment Advisor. LD27671 - 04/08

BOYER

The Boyer College offers a diverse curriculum in a wide array of distinguished undergraduate and graduate degree programs: performance, education, composition, music therapy, jazz studies, music history and music theory.

- Distinguished faculty of performing and recording artists, scholars and members of the Philadelphia Orchestra.
- Numerous performance opportunities for students, including orchestra and jazz at major venues in Philadelphia and New York, fully-staged opera productions, early and electronic ensembles and master classes with visiting musicians and educators.
- Preparing students to become leaders in their field as performers, educators, composers, therapists and researchers.



Boyer College
of Music and Dance
TEMPLE UNIVERSITY®

2001 N. 13th Street
Philadelphia, PA 19122

For more information, please contact:
215-204-6810 or music@temple.edu

www.temple.edu/boyer

National Federation of Music Clubs SOUTHEAST REGION



The National Federation of Music Clubs (NFMC) Southeast Region has held its annual meeting at the Brevard Music Center since 1948. Members participate in a weekend of conferences and performances. NFMC is an organization dedicated to music education and the promotion of creative and performing arts in the United States. Its American Music Program is dedicated to providing scholarships and awarding monies to talented American performers and composers, encouraging the performance of American musical works. Each summer, the Music Center presents a concert in memory of Hinda Honigman who served as president of NFMC from 1967 to 1971 and as a BMC trustee from 1966 to 1985.

The Brevard Music Center has a close relationship with the National Federation of Music Clubs, especially the clubs of the Southeast Region. In 2005, the BMC Board of Trustees established a new ex-officio position to the BMC board for the Vice President in charge of the Southeast Region of NFMC. Beth McAuley fills that position today.

Jesse Blumberg, baritone

The 2007 Young Artist Winner of the NFMC is baritone and BMC alum ('99), Jesse Blumberg. Mr. Blumberg is an artist equally at home on opera, concert, and recital stages. He created the role of Connie Rivers in Ricky Ian Gordon's world premiere opera *The Grapes of Wrath* at The Minnesota Opera and The Utah Symphony & Opera. He has debuted with the American Bach Soloists, Jupiter Symphony Chamber Players and Sacred Music in a Sacred Space. His recital performance credits include the Marilyn Horne Foundation, Liederkrantz Foundation, and Julian Autrey Song Foundation. Mr. Blumberg's *On Wings of Song* recital with pianist Martin Katz has been heard across the nation on various radio broadcasts. Mr. Blumberg's Masters degree is from the University of Cincinnati College-Conservatory of Music and his undergraduate degrees in History and Music are from the University of Michigan.



Jesse Blumberg performs John Adams' *The Wound Dresser* on this year's Hinda Honigman Memorial Concert with the Transylvania Symphony Orchestra on July 18.

*Michael Sachs, Principal Trumpet of
The Cleveland Orchestra, works
with the CIM Brass Ensemble*



*Orchestral
Program
Director
Carl Topilow
conducts the
CIM Orchestra*



*Peter Salaff and the Cavani String
Quartet coach CIM students*



CIM's first-rate faculty is enthusiastic and deeply committed to the students. It has a unique environment which allows professional growth through the spirit of friendly competition. This nurturing and supportive atmosphere coupled with a ceaseless passion for music make CIM a wonderful place to study.

cim

**CLEVELAND
INSTITUTE
OF MUSIC**

BY ANY MEASURE, EXCEPTIONAL

The Cleveland Institute of Music is a leading international conservatory that is distinguished by an exceptional degree of collaboration between students and teachers.

The faculty at CIM is internationally renowned. It includes many current and former members of The Cleveland Orchestra, active soloists and chamber musicians.

Bachelor of Music
Master of Music
Doctor of Musical Arts
Artist Certificate
Artist Diploma
Professional Studies

For further information, contact
William Fay, Director of Admission
Cleveland Institute of Music
11021 East Boulevard
Cleveland, Ohio 44106
(216) 795-3107
Visit our web site at cim.edu

Chamber Music at Brevard

For an aspiring young artist, chamber music is an integral part of the overall learning experience. It teaches group collaboration, and with only one instrument per part, the musician is far more exposed than in a section of a symphony orchestra.

The Brevard Music Center endeavors to provide as many students as possible with a chamber music experience. Students may be assigned to a chamber ensemble for the summer, receive coaching from a faculty artist and then perform on a student concert. Each year, more than 50 groups are formed – many of them trios, quartets, and quintets. On any given evening it is not unusual to see friends get together, a stack of music in hand, for a few hours of reading – just for fun.

Chamber music is an intimate experience for all those involved, from the musicians to the listener, and at Brevard Music Center, there are numerous chamber outlets for students, faculty and patrons to enjoy. In addition to the Chamber Music series at the Porter Center, one can attend such free events as the Transylvania County Library series, student recitals at Straus Auditorium and afternoon faculty chamber concerts in the Porter Center Lobby. One can also hear such BMC ensembles as I Solisti di Brevard (a baroque chamber orchestra) and *itch* (a new music group).



2008 CHAMBER MUSIC SERIES

This season's twelve-concert Chamber Music series, held at the acoustically acclaimed 700-seat Porter Center for Performing Arts at Brevard College, includes Late Romantic Night, Mozart's Musical Joke, and a Celebratory Concert for the life of BMC's late, beloved colleague, Bill Boggs. It also showcases world-class guest artists, including violinists Andrés Cárdenes and William Preucil, violist Roberto Díaz and cellist Andrés Díaz. There will even be a special appearance by Keith Lockhart, conducting the original version of Wagner's *Siegfried Idyll*, on July 28. The series concludes with a rousing concert featuring Music for Two Pianos.

THE State Theatre
OF North Carolina



Flat Rock
PLAYHOUSE

BILLY, GOAT & GRUFF • DAMES AT SEA
SIX DANCE LESSONS IN SIX WEEKS • MEET ME IN ST. LOUIS
ALONE TOGETHER AGAIN • ALL SHOOK UP • AND THEN THERE
WERE NONE • UNNECESSARY FARCE • TUESDAYS WITH MORRIE
HANK & MY HONKY TONK HEROES

CALL
828 **693-0731**
RESERVATIONS

**LET US
ENTERTAIN YOU**

Marcy McGuigan, Amy Elizabeth Jones, Neela Muñoz *Cinderella*, 2007

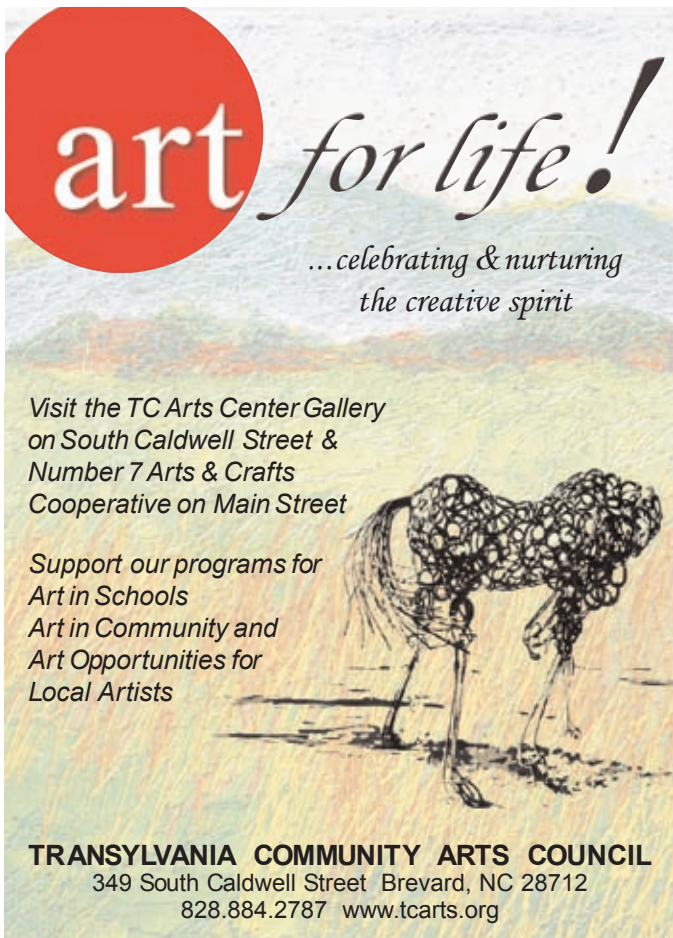

art for life!
...celebrating & nurturing
the creative spirit

Visit the TC Arts Center Gallery
on South Caldwell Street &
Number 7 Arts & Crafts
Cooperative on Main Street

Support our programs for
Art in Schools
Art in Community and
Art Opportunities for
Local Artists

TRANSYLVANIA COMMUNITY ARTS COUNCIL
349 South Caldwell Street Brevard, NC 28712
828.884.2787 www.tcarts.org

White Squirrel Shoppe
Antiques~Gifts~Collectibles est. 1988

"Land of the Waterfall" video

Exclusive:

- Brevard Historic Afghan
(includes Brevard Music Center 1936)
- Silvermont Custom House
by Cat's Meow
- Transylvania County Courthouse tote bag
- And many more local custom pieces



*"The place to shop
when you want
something special"*

2 W. Main Street • Downtown Brevard
Toll Free 1-888-729-7329
Local 877-3530

Please visit our on-line shopping
www.whitesquirrelshoppe.com

Connestee Falls Realty

**#1 Real Estate Firm in
Connestee Falls!**



Proud Supporter of the Arts
in Transylvania County and
the Brevard Music Center

Stop by our office outside the
Main Gate of Connestee Falls,
5500 Greenville Highway
Brevard, North Carolina.

www.ConnesteeFallsHomes.com
"Performance Outsell's Promises"
828-885-2015 ~ cfallsrealty@citcom.net

Extraordinary Opportunities for Exceptional Students



Margot Schulman

NORTHWESTERN UNIVERSITY

Students with highest-level achievement in both music and academics are invited to apply to Northwestern University School of Music. The school offers 15 majors in six degree programs, including undergraduate double and self-designed degrees.

Special financial assistance programs include full tuition for all DM students and fellowships for eligible master's string performance majors through a joint program with the training orchestra of the Chicago Symphony.

Auditions on the Evanston campus and in 15 cities nationwide.

www.music.northwestern.edu

School of Music

For further information, contact
Office of Music Admission and Financial Aid
Northwestern University School of Music
711 Elgin Road • Evanston, Illinois 60208-1200
847/491-3141 • 847/467-7440 (fax)
musiclife@northwestern.edu



NORTHWESTERN
UNIVERSITY

Northwestern University is an equal opportunity,
affirmative action educator and employer.

Wherever you look.

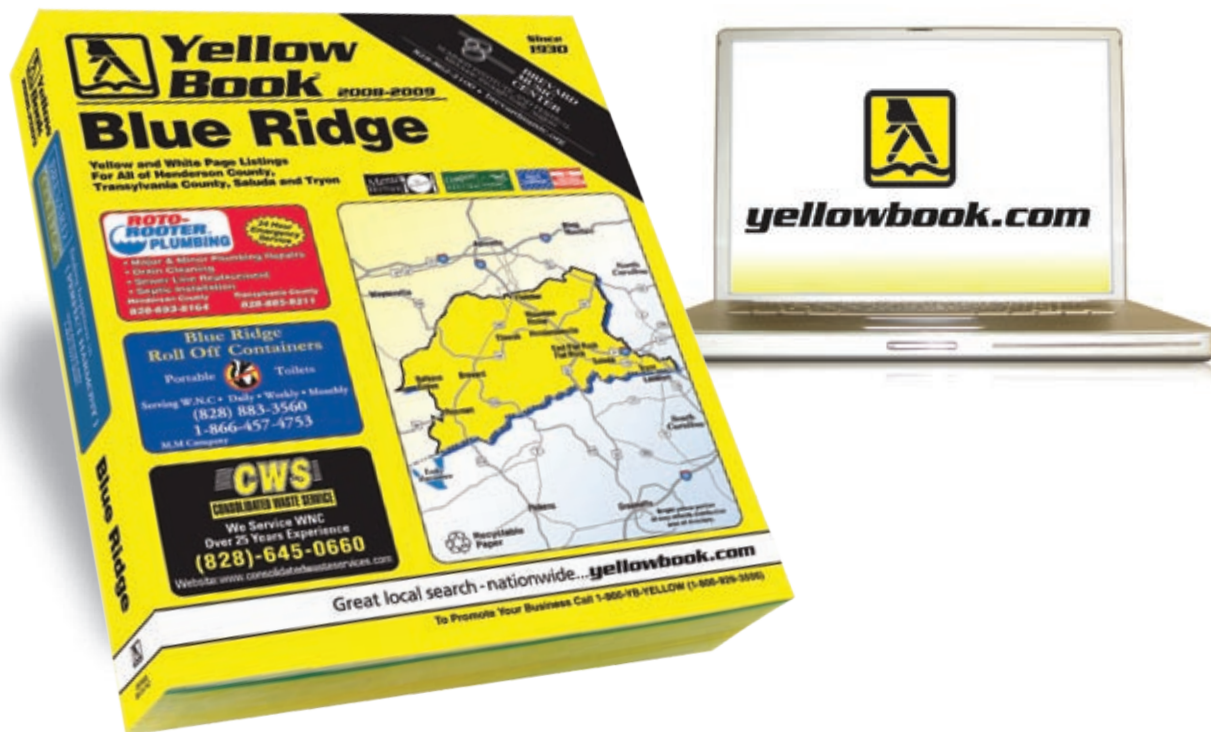

No matter how you search for local business information, Yellow Book makes it easy. With Yellow Book, delivered free to your home every year and online at yellowbook.com, you'll find businesses located around the corner and across town.



1-800-YB-YELLOW
yellowbook.com

© 2008 Yellow Book USA. All rights reserved. Yellow Book™ and Yellow Book USA™ are trademarks of Yellow Book USA, Inc.



CAMPUS FACTS

- 148 acres
- 3.67 miles of road
- 3 foot bridges
- 2 lakes
- 21 picnic tables
- 965 public parking spaces
- 3 recreation centers
- 1 soccer field
- 2 social centers
- 139 air conditioners
- 2 administrative buildings
- 1 banquet hall
- 1 dining hall
- 1 gift shop
- 1 wellness center
- 1 library
- 4 maintenance and storage buildings
- 47 faculty residences
- 8 staff dormitories
- 23 student dormitories
- 231 shower curtains
- 96 studios for teaching and practice
- 300 music stands
- 3 performance venues
- 800 folding chairs

We rent 77 Steinway pianos for the summer. Including all of the piano strings as well as our stringed instruments, we have 19,258 strings on campus and each one needs to be tuned -- frequently...

Variations on a Theme

Each summer, the Brevard Music Center features world-renowned guest artists for performance and teaching. In addition, select entertainers are invited to appear at the Music Center on a Variations Concert, named as such because these performances are a variation on the core classical programs presented throughout the season. Variation concerts play an important role in supporting the organization's mission, as all proceeds from these concerts benefit BMC educational programs.



DOC SEVERINSEN

July 8 at 8pm

Doc Severinsen is back on the road with rhythm on his mind! He has joined up with classical guitarist Gil Gutierrez, violinist Pedro Cartas, and percussionist Luis Conte to create an all new show entitled "*EL RITMO DE LA VIDA*," (The Rhythm of Life), featuring virtuosic classical Spanish music with a jazz flair, gorgeous American and Latino ballads, and great movie music.

Best known as bandleader of *The Tonight Show with Johnny Carson*, and for his incomparable wardrobe, Grammy-winner Doc Severinsen has made more than 30 albums - from big band to jazz-fusion to classical, and has conducted some of the top symphony orchestras around the country. Highly regarded as one of the most technically proficient trumpeters, Doc can blow a horn like few others.

Always looking to bring new and exciting concert experiences to his legions of fans, Doc says of *EL RITMO DE LA VIDA*, "I came to Mexico with retirement on my mind, but when I heard them play I knew that I would be playing with them for some time to come. Latino music, along with the blues, has always been among my favorites, and Gil and Pedro do it along with a European style that I love and so do our audiences."



Hampton Inn Brevard

800 Forest Gate Center • Pisgah Forest, NC 28768

(828) 883-4800 • www.hamptoninn.com

- Outdoor pool
- 1600 sq ft meeting space
- Complimentary Breakfast
- Interior Corridor
- Rooms with one king or two double beds
- Newly renovated

Your Own Private Orchestra

We are the source for classical and jazz music in Western North Carolina. Tune to us for intelligent dialogue about the issues that shape our lives. We are public radio for Western North Carolina, NPR, Classical Music and More.

All Things Considered • Classical Music • Morning Edition • Jazz
Fresh Air • Conversations • Symphony Cast • Jazz Shack • Evening Rounds
A Prairie Home Companion • Car Talk • Byline • Wait, Wait, Don't Tell Me
From The Top • This American Life • Living on Earth • Speaking of Faith



Listen Live at www.wcqs.org

88.1 Asheville • 89.7 Clyde / Cullowhee / Waynesville / Webster
90.5 Mars Hill • 90.7 Brevard FM Cable • 91.3 Franklin / North Georgia
91.5 Brevard / Dillsboro / Sylva • 94.7 Bryson City • 95.3 Cherokee / Waynesville
101.7 Highlands • 104.5 Asheville FM Cable • 107.5 Black Mountain

SEASON ENHANCEMENTS

CAFÉ CON BRIO

Enjoy diner before a concert just steps from your seat at the delightful Café con Brio, located adjacent to Whittington-Pfohl Auditorium. The alfresco, covered café features delicious culinary fare from Hobnob restaurant. Café con Brio is open before all orchestra concerts, opera performances and the Variations concert, excluding Sunday afternoon concerts. For menu, prices, and reservations visit online at brevardmusic.org/cafeconbrio or call 828-577-0690.



REFRESHMENTS

Located around the Whittington-Pfohl Auditorium, carts providing the town's finest refreshments offer easy access to all things worth sipping and savoring. From gourmet snacks to a selection of wines, beers and sodas, **Fanfare** will stimulate your taste buds and warm the soul while you relax and enjoy the show. Satisfy your sweet tooth with **Kiwi Gelato's** sensational dessert selections! From their Cappuccino Latte Gelato to their Mango Sorbetto, their desserts provide the perfect finale to your Brevard Music Center experience. In the mood for something a little warmer? Stop by the **Quotations Coffee Cafe** stand for gourmet and specialty coffees. Carts are open one hour prior to all orchestra concerts, opera dress rehearsals, opera performances and the Variations concert. Concessions will be available through intermission.



MUSICAL INSIGHTS AND OPERA LECTURES

As an additional enhancement for ticket holders, the Brevard Music Center continues its popular Musical Insights and Opera Lectures. These free lectures are held one hour prior to each concert or opera and feature faculty artists discussing works and composers about to be performed. Musical Insights are presented before each Sunday afternoon BMCO performance and Opera Lectures are presented prior to select Opera performances. Both take place in Thomas Hall, located behind the main auditorium.

BMC@TCL

Brevard Music Center students perform chamber concerts at the Transylvania County Library in downtown Brevard every Monday and Thursday afternoon, beginning July 3. Concerts are free and open to the public.

MUSICAL VENTURES

Brevard Music Center Faculty Artists perform and discuss chamber works in this concert series held at the Porter Center on the campus of Brevard College. These free concerts take place every Tuesday afternoon beginning July 15.

HARMONY HOUSE GIFT SHOP

In addition to over 500 discs, ranging from orchestra to opera and chamber music to pops, Harmony House also offers apparel and unique gift items. As a further incentive, gift shop proceeds directly support the educational programs of the Brevard Music Center. Managed by BMCA volunteers, Harmony House is located in the front of the main auditorium and is open before performances and during intermission.



DEGREES

BACHELOR OF MUSIC

- Performance
- Music Education
- Piano Pedagogy
- Music Theory
- Composition
- Music History
- Music Therapy

BACHELOR OF ARTS

- Music
- Music (Business Emphasis)

MASTER OF MUSIC (FOR MEN AND WOMEN)

- Performance
- Piano Pedagogy
- Music Education

PERFORMANCE OPPORTUNITIES

- Opera Theatre
- Orchestra
- Wind Ensemble
- Chorale
- Spartanburg Festival Chorus
- Chamber Singers
- Chamber Ensembles
- Young Artist Competition

CONVERSE COLLEGE

- Founded in 1889
- Charter member National Association of Schools of Music
- Nation's only comprehensive professional school of music within a liberal arts college for women
- All-Steinway School
- Ranked as a Top Ten Best Value in the region by *U.S. News & World Report*



The Petrie School of Music

A TRADITION OF EXCELLENCE

CONTACT INFORMATION

Erin Martin, Petrie School of Music Recruiter
Converse College
580 East Main Street • Spartanburg, SC 29302
864-596-9043 or 1-800-766-1125
admissions@converse.edu
www.converse.edu

Brevard Music Center Ensembles

The **Brevard Music Center Orchestra** is BMC's flagship ensemble, led by Keith Lockhart, Artistic Advisor and Principal Conductor, and by special guest conductors throughout the season. The majority of the Music Center's instrumental faculty performs in the ensemble, leading sections of advanced students. The **Brevard Festival Orchestra**, a subset of the BMCO, is the central ensemble for opera productions.

Students in the Music Center's Advanced Division (college age and older) comprise the **Brevard Sinfonia**. New for the 2008 season, the Sinfonia is a smaller ensemble that will present two concerts, featuring the Brevard conducting debut of Andrés Cárdenes on July 12 and a solo appearance by BMCO Principal Horn, Richard Deane, on July 26.

New for 2008, the BMC **Chamber Winds** is a large-form chamber wind ensemble comprised of Advanced Division wind students. Led by Kraig Williams and coached by faculty members, the Chamber Winds will present two concerts during the season including a Porter Center appearance on July 30.

High school age students, part of the Music Center's Young Artist Division, make up the **Transylvania Symphony Orchestra**. String students participate in TSO for the entire summer, and wind, brass and percussion players rotate in and out. Members of the BMC artist faculty often perform as soloists with the TSO. This season the orchestra will be conducted by Keith Lockhart, Steven Smith, and Thomas Joiner.

I Solisti di Brevard, founded in 2004, is the Music Center's string chamber orchestra for students in the Young Artists Division who are selected by audition. They perform a concert of the music of J.S. Bach with faculty soloists on August 4.

Wind and percussion high school students make up the **Transylvania Symphonic Band** which is led by Kraig Williams. The TSB performs throughout the summer, including the annual Patriotic Pops Concert on the Fourth of July.

The **Brevard Brass** brings together every brass player from the ranks of the Faculty, Advanced Division and Young Artist Division. Led by Kraig Williams, this mega-ensemble will share a concert with the TSB on July 10, in what is certain to be an exciting performance.

The **BMC Jazz Ensemble** is back for what is sure to be another memorable concert. Members are selected by audition from the BMC student body. Rich Willey is the ensemble's director.

itch, founded in 2004, is the Music Center's ensemble for new music. Students from the Advanced Division form this group which performs the music of the BMC composition students. *itch* presents two concerts during the season, including the popular "Moonlight Concert" on Friday August 8.

A Day in the Life . . . of a Young Artist Wind Player

6:45 am	wake up
7:30	breakfast
8:00	theory class
9:00	practice
10:00	band rehearsal
11:45	lunch
1:30 pm	orchestra rehearsal
3:30	lesson / practice
4:30	chamber coaching / rehearsal
5:30	check e-mail
6:00	dinner
7:30	attend or play in concert
9:30	hang out with friends
10:30	in dorm
11:00	lights out!



THE PORTER CENTER
for Performing Arts
 AT BREVARD COLLEGE

10TH ANNIVERSARY SEASON

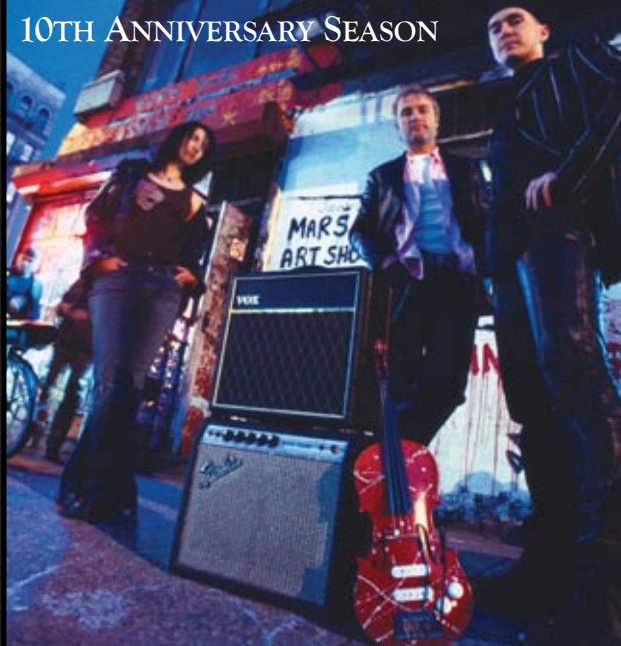

For ticket information: www.theportercenter.org or 828-884-8330

The Lascivious Biddies
 Tuesday, July 22, 2008

The McDades
 Tuesday, August 5, 2008

Moscow Chamber Orchestra with
 Olga Kern, piano
 Friday, September 19, 2008

East Village Opera Company
 Saturday, October 11, 2008

Jeremy Denk, piano
 Sunday, November 9, 2008

Bill Evans Soulgrass
 Thursday, November 13, 2008

Eroica Trio
 Saturday, February 28, 2009

Natalie MacMaster
 Tuesday, March 3, 2009

Cello Octet: Conjunto Iberico
 Tuesday, March 17, 2009

Chanticleer
 Thursday, March 26, 2009

Luciana Souza
 Friday, April 17, 2009

and many, many more...

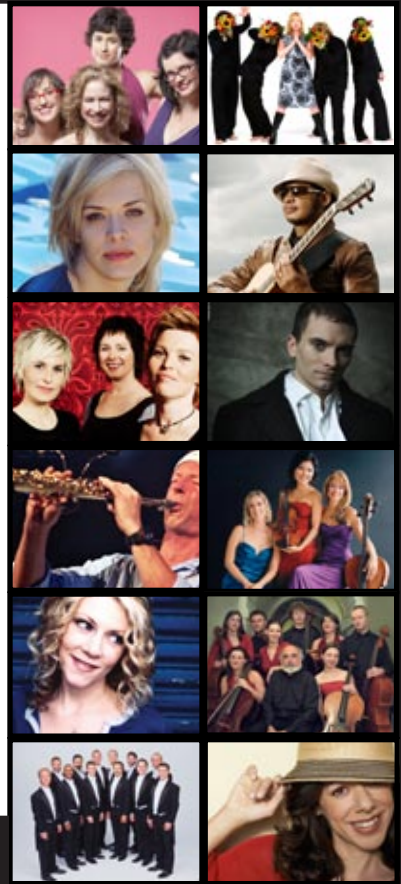

Ready to jump in.

The Van Winkle Law Firm is ready for the tip-off, with the deepest bench of attorneys west of Charlotte offering more practice areas in more industries than any other firm in the region. As a result, you'll have a strategic partner that will guide you to success in every adventure in business and in life. Put The Van Winkle Law Firm on your side today.

 **THE VAN WINKLE LAW FIRM**

Achieve more.

www.vwlawfirm.com

11 North Market Street, Asheville, NC 28801 | 828-258-2991
 422 South Main Street, Hendersonville, NC 28792 | 828-697-6196

Van Winkle, Buck, Wall, Starnes and Davis, P.A.



Photo By Michael Rogers

Welcome Back
Keith

The Transylvania Times



37 N. Broad Street, Brevard
883-8156

Welcome Keith Lockhart ...

BMC's new Artistic Advisor and Principal Conductor



JEROME & SUMMEY IS PROUD TO PARTNER WITH BMC FOR OVER THREE DECADES.

To ensure a safe future
for your family, we offer
a symphony of services.

- ◆ Homeowner
- ◆ Auto
- ◆ Life
- ◆ A Full Line of Health Insurance Services
- ◆ Annuities and IRAs Umbrella
- ◆ A Full Line of Commercial Services

When the Brevard Music Center looked for the best protection for its future, it turned to Jerome & Summey Insurance, a partner with the Music Center for over three decades.

Call the professionals at

JEROME And SUMMEY
Insurance Agency, Inc.

**The Jerome & Summey
Insurance Agency, Inc.**

132 South Caldwell Street
Brevard, NC 28712
828-884-4161

www.jeromeandsummey.com



Your Full Service
Independent
Insurance Agents

2008 SEASON PROGRAM

Friday
June 27

Opening Night Special Event
7:30pm, Whittington-Pfohl Auditorium

BMC Orchestra
Keith Lockhart, conductor
Yo-Yo Ma, cello

ROBERT ALDRIDGE: *Janus: Overture for a New Beginning*
Composed in honor of Keith Lockhart's inaugural season
BRAHMS: *Academic Festival Overture*
BRITTEN: *Variations and Fugue on a Theme of Purcell*
DVOŘÁK: *Cello Concerto in B minor*

Co-sponsored by the Audrey Love Charitable Foundation,
Jacquelyn & Bruce Rogow and the Rogow Greenberg Foundation

Saturday
June 28

Louisiana Repertory Jazz Ensemble
7:30pm, Whittington-Pfohl Auditorium

Sponsored by United Community Bank
Official Media Sponsor is Hendersonville Times-News

Sunday
June 29

2pm, Thomas Hall

A free lecture for ticket holders to Sunday's afternoon concert
Faculty artists will discuss the afternoon's scheduled works

Viennese Violin with Robert McDuffie
3pm, Whittington-Pfohl Auditorium

BMC Orchestra
Keith Lockhart, conductor
Robert McDuffie, violin

MOZART: Overture to *Die Entführung aus Dem Serail*
STRAUSS: Suite from *Der Rosenkavalier*, Op. 59
STRAUSS: "Dance of the Seven Veils" from *Salomé*
Selections from McDuffie's popular recording, *Viennese Violin*

Sponsored by Fletcher BMW

Monday
June 30

Celebratory Concert
7:30pm, Porter Center at Brevard College

BMC Artist Faculty celebrate the life of their late colleague Bill Boggs

Wednesday
July 2

William Preucil and Friends
7:30pm, Porter Center at Brevard College

William Preucil, violin
BMC Faculty Artists

MOSZKOWSKI: Sonata for two violins and piano
FAURÉ: Violin Sonata No. 1
PROKOFIEV: Sonata for two violins

Thursday
July 3

BMC@TCL
12:30pm, Transylvania County Library

BMC students perform at the Transylvania County Library in downtown Brevard

Student Piano Recital
4:30pm, Straus Auditorium

The Magic Flute (Dress Rehearsal)
7:30pm, Whittington-Pfohl Auditorium

MOZART: *The Magic Flute*
(sung in German with English dialogue and titles)

Janiec Opera Company
Brevard Festival Orchestra
Steven Smith, conductor
David Gately, director

Sponsored by Jacquelyn & Bruce Rogow and the Rogow Greenberg Foundation

Friday
July 4

Pendergrast Family Patriotic Pops
2pm, Whittington-Pfohl Auditorium

Transylvania Symphonic Band
Kraig Alan Williams, conductor

Program to include:
The Star Spangled Banner
America the Beautiful
Battle Hymn of the Republic
Stars and Stripes Forever

Celebrate America's Independence Day with Tchaikovsky's *1812 Overture* and real cannons!

Saturday
July 5

Opera Lecture: The Magic Flute
6:30pm, Thomas Hall

A free lecture for ticket holders to Saturday's opera performance

The Magic Flute
7:30pm, Whittington-Pfohl Auditorium

MOZART: *The Magic Flute*
(sung in German with English dialogue and titles)

Janiec Opera Company
Brevard Festival Orchestra
Steven Smith, conductor
David Gately, director

Sponsored by Jacquelyn & Bruce Rogow and the Rogow Greenberg Foundation

Sunday
July 6

Musical Insights
2pm, Thomas Hall

A free lecture for ticket holders to Sunday's afternoon concert
Faculty artists will discuss the afternoon's scheduled works

Leila Josefowicz and JoAnn Falletta
3pm, Whittington-Pfohl Auditorium

JOHN ADAMS: *Short Ride in a Fast Machine*
BEETHOVEN: Violin Concerto
RIMSKY-KORSAKOV: *Scheherazade*

BMC Orchestra
JoAnn Falletta, conductor
Leila Josefowicz, violin

Sponsored by Audrey Love Charitable Foundation

Electronic Version by CJ Pletzke

Monday
July 7

BMC@TCL
12:30pm, Transylvania County Library

BMC students perform at the Transylvania County Library in downtown Brevard

Student Recital
4:30pm, Straus Auditorium

Mozart's Musical Joke
7:30pm, Porter Center at Brevard College

BMC Faculty Artists

MOZART: *A Musical Joke*
STRAVINSKY: Septet
BRAHMS: Sextet for Strings in G major

Tuesday
July 8

VARIATIONS: Doc Severinsen
8pm, Whittington-Pfohl Auditorium

Doc Severinsen, legendary trumpeter and band leader on *The Tonight Show starring Johnny Carson*, joins with top Latin artists to present *El Ritmo de la Vida*. "The Rhythm of Life" show features virtuosic classical Spanish music with a jazz flair, gorgeous American and Latino ballads, and great movie music.

Official Media Sponsor is Charter Media

Wednesday
July 9

Andrés Cárdenes in Recital
7:30pm, Porter Center at Brevard College

Andrés Cárdenes, violin
Bruce Murray, piano

MOZART: Sonata for piano and violin in B flat major, K 378
HINDEMITH: Sonata for violin and piano in E
PROKOFIEV: Sonata for violin and piano in D major
YSAÏE: *Chant d'hiver*

Thursday
July 10

BMC@TCL
12:30pm, Transylvania County Library

BMC students perform at the Transylvania County Library in downtown Brevard

Student Piano Recital
4:30pm, Straus Auditorium

Transylvania Symphonic Band and BMC Brass
"Picture Perfect"
7:30pm, Whittington-Pfohl Auditorium

Kraig Alan Williams, conductor
Dilshad Posnock, flute

STRAUSS: *Wiener Philharmoniker Fanfare*
HANSON/Boyd: *Merry Mount Suite*
VAUGHAN WILLIAMS/Silvester: *The Lark Ascending*
MUSSORGSKY/Allen: *Pictures at an Exhibition*

Friday
July 11

From the New World
7:30pm, Whittington-Pfohl Auditorium

Transylvania Symphony Orchestra
Steven Smith, conductor

PROKOFIEV: Suite from *Lieutenant Kije*
COPLAND: Suite from *Billy the Kid*
DVORÁK: Symphony No. 9 ("From the New World")

Sponsored by Fisher Realty

Electronic Version by CJ Pletzke

2008 Summer Institute and Festival 55

Saturday
July 12

Andrés Cárdenes and the Brevard Sinfonia
7:30pm, Whittington-Pfohl Auditorium

Brevard Sinfonia
Andrés Cárdenes, conductor and soloist

RESPIGHI: *Trittico Botticelliano*
("Three Botticelli Pictures")
PIAZZOLLA: *The Four Seasons of Buenos Aires*
BEETHOVEN: Symphony No. 8

Sunday
July 13

Musical Insights
2pm, Thomas Hall

A free lecture for ticket holders to Sunday's afternoon concert
Faculty artists will discuss the afternoon's scheduled works

Berlioz and Debussy
3pm, Whittington-Pfohl Auditorium

BMC Orchestra
Steven Smith, conductor
Roberto Díaz, viola

BERLIOZ: *Harold en Italie*
DEBUSSY: *La Mer*

Composers' Concert
7pm, Straus Auditorium

Monday
July 14

BMC@TCL
12:30pm, Transylvania County Library

BMC students perform at the Transylvania County Library in downtown Brevard

Student Recital
4:30pm, Straus Auditorium

Díaz Trio
7:30pm, Porter Center at Brevard College

BACH: Cello Suite in C minor
DOHNÁNYI: Serenade
KODÁLY: Terzetto

Tuesday
July 15

Musical Ventures
12:30pm, Porter Center Lobby at Brevard College

Members of the BMC Artist Faculty play and discuss chamber and other works

Chamber Winds
7:30pm, Straus Auditorium

Program to include:
DVORAK: Serenade for Winds in D minor, Op. 44
ERIC EWAZEN: *The Palace of the Nine Perfections*

Wednesday
July 16

Díaz Trio Redux
7:30pm, Porter Center at Brevard College

JOHN TAVENER: *Wake Up...and Die*
(for solo cello and cello ensemble)
BRUCH: Pieces for viola, clarinet and piano
BRAHMS: String Quintet in F major, Op. 88

Thursday
July 17

BMC@TCL
12:30pm, Transylvania County Library

BMC students perform at the Transylvania County Library in downtown Brevard

Student Piano Recital
4:30pm, Straus Auditorium

The Mikado (Dress Rehearsal)
7:30pm, Whittington-Pfohl Auditorium

GILBERT AND SULLIVAN: *The Mikado*
English with English titles

Janiec Opera Company
Brevard Festival Orchestra
Christopher Larkin, conductor
Dorothy Danner, director

Official Media Sponsor is WNC Magazine

Friday
July 18

New Songs
4:30pm, Straus Auditorium

Members of the Janiec Opera Company perform new vocal works by BMC student composers

Hinda Honigman Memorial Concert: Les Préludes
7:30pm, Whittington-Pfohl Auditorium

SCHUBERT: Symphony No. 8, "Unfinished"
JOHN ADAMS: *The Wound Dresser*
LISZT: *Les Préludes*

Transylvania Symphony Orchestra
Thomas Joiner, conductor
Jesse Blumberg, baritone

Saturday
July 19

The Mikado
7:30pm, Whittington-Pfohl Auditorium

GILBERT AND SULLIVAN: *The Mikado*
English with English titles

Janiec Opera Company
Brevard Festival Orchestra
Christopher Larkin, conductor
Dorothy Danner, director

Official Media Sponsor is WNC Magazine

Sunday
July 20

Musical Insights
2pm, Thomas Hall

A free lecture for ticket holders to Sunday's afternoon concert
Faculty artists will discuss the afternoon's scheduled works

Beethoven and Mahler
3pm, Whittington-Pfohl Auditorium

BEETHOVEN: Piano Concerto No. 3
MAHLER: Symphony No. 5

BMC Orchestra
Grant Llewellyn, conductor
Norman Krieger, piano

Jan and Beattie Wood Concerto Competition Finals
7pm, Whittington-Pfohl Auditorium
Electronic Version by CJ Pletzke

Monday
July 21

BMC@TCL
12:30pm, Transylvania County Library

BMC students perform at the Transylvania County Library in downtown Brevard

Student Recital
4:30pm, Straus Auditorium

BMC Faculty
7:30pm, Porter Center at Brevard College

BMC Faculty Artists

DEBUSSY: Sonata for flute, viola and harp
BEETHOVEN: Piano Trio in C minor, Op. 1, No. 3
SCHUMANN: Quintet for piano and strings

Tuesday
July 22

Musical Ventures
12:30pm, Porter Center Lobby at Brevard College

Members of the BMC Artist Faculty play and discuss chamber and other works

Transylvania Symphonic Band
"Fantastic Fantasies"
7:30pm, Whittington-Pfohl Auditorium

Kraig Alan Williams, conductor

JOHN MACKEY: *Redline Tango*
WAGNER/Reed: Prelude to Act III from *Lohengrin*
WAGNER/Godfrey: "Entrance of the Gods into Valhalla"
from *Das Rheingold*
JOHAN DE MEIJ: Concerto for Cello and
Wind Symphony, "Casanova"

Wednesday
July 23

Opera Scenes
7:30pm, Porter Center at Brevard College

A night of favorite arias and ensembles performed by members of the Janiec Opera Company

Thursday
July 24

BMC@TCL
12:30pm, Transylvania County Library

BMC students perform at the Transylvania County Library in downtown Brevard

Student Piano Recital
4:30pm, Straus Auditorium

BMC Jazz Ensemble
7:30pm, Whittington-Pfohl Auditorium

Rich Willey, director

Sponsored by The Transylvania Times

Friday
July 25

The Titan
7:30pm, Whittington-Pfohl Auditorium

Transylvania Symphony Orchestra
Keith Lockhart, conductor
Amy Schwartz Moretti, violin

MOZART: Violin Concerto No. 5
MAHLER: Symphony No. 1, "Titan"

Saturday
July 26

Brahms and Adams
7:30pm, Whittington-Pfohl Auditorium

Brevard Sinfonia
Steven Smith, conductor
Richard Deane, horn

MOZART: Horn Concerto No. 2
JOHN ADAMS: *The Chairman Dances*
BRAHMS: Symphony No. 2

Sunday
July 27

Musical Insights
2pm, Thomas Hall

A free lecture for ticket holders to Sunday's afternoon concert
Faculty artists will discuss the afternoon's scheduled works

In Honor of the Hannah Family: Carmina Burana
3pm, Whittington-Pfohl Auditorium

BMC Orchestra
Keith Lockhart, conductor
Bruce Murray, piano
BMC Chorus

STRAUSS: *Burleske*
ORFF: *Carmina Burana*

Monday
July 28

BMC@TCL
12:30pm, Transylvania County Library

BMC students perform at the Transylvania County Library in downtown Brevard

Student Recital
4:30pm, Straus Auditorium

Late Romantic Night
7:30pm, Porter Center at Brevard College

BMC Faculty Artists
Keith Lockhart, conductor

WAGNER: *Siegfried Idyll*
WOLF: *Vier Mignon Lieder*
SCHOENBERG: *Verklärte Nacht*

Tuesday
July 29

Musical Ventures
12:30pm, Porter Center Lobby at Brevard College

Members of the BMC Artist Faculty play and discuss chamber and other works

Wednesday
July 30

Chamber Winds Concert
"Story Book"
7:30pm, Porter Center at Brevard College

BMC Advanced Division students

GABRIELLI: *Sonata pian'e forte*
JAROCH: *Detska Suite*
STRAUSS: *Sonatine Nr. 2 in E flat*

Thursday
July 31

BMC@TCL
12:30pm, Transylvania County Library

BMC students perform at the Transylvania County Library in downtown Brevard

Student Piano Recital
4:30pm, Straus Auditorium

Little Women (Dress Rehearsal)
7:30pm, Whittington-Pfohl Auditorium

MARK ADAMO: *Little Women*
English with English titles

Janiec Opera Company
Brevard Festival Orchestra
Christopher Larkin, conductor
David Gately, director

Sponsored by First Citizens Bank

Friday
August 1

Soloists of Tomorrow
7:30pm, Whittington-Pfohl Auditorium

BMC Orchestra
Daniel Meyer, conductor

Winners of the Jan and Beattie Wood Concerto Competition

Saturday
August 2

Opera Lecture: Little Women
6:30pm, Thomas Hall

A free lecture for ticket holders to Saturday's opera performance

Little Women
7:30pm, Whittington-Pfohl Auditorium

MARK ADAMO: *Little Women*
English with English titles

Janiec Opera Company
Brevard Festival Orchestra
Christopher Larkin, conductor
David Gately, director

Sponsored by First Citizens Bank

Sunday
August 3

Musical Insights
2pm, Thomas Hall

A free lecture for ticket holders to Sunday's afternoon concert
Faculty artists will discuss the afternoon's scheduled works

BMCO with Conductor Daniel Meyer
3pm, Whittington-Pfohl Auditorium

Program to include:
SAINT-SAËNS: Symphony No. 3 "Organ Symphony"

BMC Orchestra
Daniel Meyer, conductor

BMC Piano Competition Finals
7pm, Whittington-Pfohl Auditorium

Monday
August 4

BMC@TCL
12:30pm, Transylvania County Library

BMC students perform at the Transylvania County Library in downtown Brevard

Student Recital
4:30pm, Straus Auditorium

I Solisti di Brevard
7:30pm, Porter Center at Brevard College

Program to include works by J.S. Bach

Tuesday
August 5

Musical Ventures
12:30pm, Porter Center Lobby at Brevard College

Members of the BMC Artist Faculty play and discuss chamber and other works

Wednesday
August 6

Music for Two Pianos
7:30pm, Porter Center at Brevard College

BMC Faculty Artists

SAINT-SAËNS: *Carnival of the Animals*
JOHN ADAMS: *Hallelujah Junction*
BARTÓK: Sonata for Two Pianos and Percussion

Thursday
August 7

BMC@TCL
12:30pm, Transylvania County Library

BMC students perform at the Transylvania County Library in downtown Brevard

Student Piano Recital
4:30pm, Straus Auditorium

An Evening of Opera Scenes (Dress Rehearsal)
7:30pm, Whittington-Pfohl Auditorium

A night of favorite arias and ensembles

Janiec Opera Company
Brevard Festival Orchestra
Patrick Hansen, conductor

Sponsored by Platt Architecture, PA

Friday
August 8

Pines of Rome
7:30pm, Whittington-Pfohl Auditorium

Transylvania Symphony Orchestra
Steven Smith, conductor

RESPIGHI: *Pines of Rome*
VERDI: Overture to *La Forza del Destino*
TCHAIKOVSKY: Suite from *Swan Lake*
MUSSORGSKY: *Night on a Bald Mountain*

Moonlight Composers' Concert
10pm, Thomas Hall

Saturday
August 9

Transylvania Symphonic Band
"Music of the Spheres"
 2pm, Whittington-Pfohl Auditorium

Kraig Alan Williams, conductor

DAVID MASLANKA: *Mother Earth Fanfare*
 DANA WILSON: *Dances of the New World*
 PHILIP SPARKE: *Music of the Spheres*

An Evening of Opera Scenes
 7:30pm, Whittington-Pfohl Auditorium

A night of favorite arias and ensembles

Janiec Opera Company
 Brevard Festival Orchestra
 Patrick Hansen, conductor

Sponsored by Platt Architecture, PA

Sunday
August 10

Musical Insights
 2pm, Thomas Hall

A free lecture for ticket holders to Sunday's afternoon concert
 Faculty artists will discuss the afternoon's scheduled works

Gina Bachauer Memorial Concert
 3pm, Whittington-Pfohl Auditorium

KEVIN PUTS: Two Orchestral Fanfares
 (World Premiere)
 TCHAIKOVSKY: Piano Concerto No. 1
 JANÁČEK: *Sinfonietta*

BMC Orchestra
 Steven Smith, conductor
 Jon Kimura Parker, piano

Sponsored by Audrey Love Charitable Foundation

All programs, artists and dates subject to change.

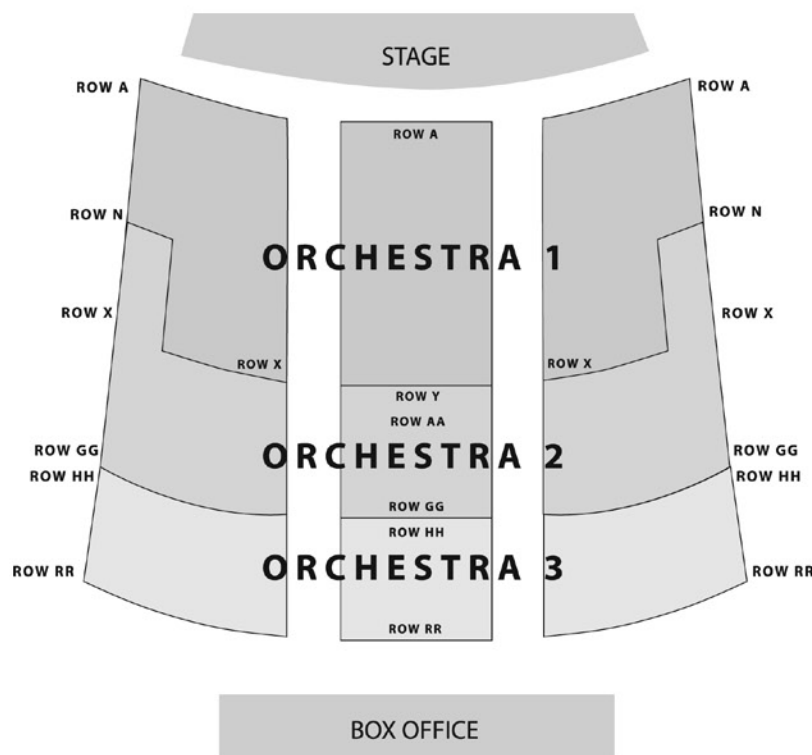

2008 FACULTY ARTISTS



Timothy Adams, percussion
W. Jefferson Pendergrast, Jr. Percussion Chair

Summers at BMC: 11 (alumnus)

Native: Covington, Georgia

Current positions: Principal Timpani, Pittsburgh Symphony Orchestra; Associate Professor, Carnegie Mellon University

Former positions: Principal Timpani of Indianapolis Symphony; substitute with the Atlanta Symphony and Cleveland Orchestra
Education: Cleveland Institute of Music (BM, MM)

Education: **Recordings:** *Images of My Spirit* released in May 2007

Of interest: Former member of Exotic Birds, a rock band who recorded two albums and a music video for MTV; appeared on the award-winning children's television show Mister Rogers' Neighborhood

Hobbies: skateboarding and traveling

More information: timadamsmusic.com

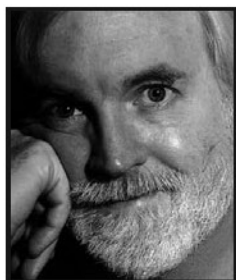

Robert Livingston Aldridge, composition

Summers at BMC: 3

Current position: Director and Professor of Music Composition and Theory, John J. Cali School of Music, Montclair State University

Education: University of Wisconsin at Madison (BA), New England Conservatory (MM), Yale University (DMA)

Compositions: More than 60 works for orchestra, opera, music theater, dance, string quartet, solo and chamber ensembles; commissions from the Orpheus and Los Angeles Chamber Orchestras, New Jersey Symphony, Louisiana Philharmonic, Nashville Symphony and Louisville Orchestra

Honors: Awards from the Guggenheim Foundation (2002), American Academy of Arts and Letters (2000) and National Endowment for the Arts

Of interest: Acclaimed for the opera *Elmer Gantry* which premiered in Nashville, TN in 2007

This summer: World premiere of *Janus: Overture for a New Beginning* composed in honor of Keith Lockhart's inaugural season

More information: robertaldridge.com



Conrad Alexander, percussion

Summers at BMC: 12

Current positions: Professor of Music, Ithaca College; Instructor of Percussion at Mansfield University; member of the Cayuga Chamber Orchestra

Education: Southern Methodist University (BM), Eastman School of Music (MM)

Teachers: John Beck, Don Liuzzi, Kalman

Cherry, Doug Howard, John Bannon and Charles Owen

Chamber music: Member of the new music group Ensemble X

Of interest: Owner of DAY Percussion Repair, specializing in all facets of percussion instrument repair and unique wooden percussion products

More information: daypercussionrepair.com



Susan Barber, bassoon

Summers at BMC: 4

Current positions: Assistant Professor of Bassoon, James Madison University; member of the Montpelier Wind Quintet

Former positions: Member of the Baton Rouge Symphony, Natchez Opera, Hartford Symphony, Connecticut Opera, Sarasota Opera, Orquesta Sinfonica de Galicia (Spain), Acadiana Symphony and Soni Fidelis Woodwind Quintet

Education: SUNY at Stony Brook (BM), The Juilliard School (MM), Louisiana State University (DMA)

Teachers: William Ludwig, Stephen Mazym and Frank Wangler

Recent appearances: 2006 Kennedy Center for the Performing Arts Recital with the Montpelier Wind Quintet and 2005 International Double Reed Society Convention

More information: suebarber.com



Craig Brown, double bass
Walter Linwood Pendergrast Double Bass Chair

Summers at BMC: 8

Current positions: Bassist, North Carolina Symphony; Lecturer, University of North Carolina at Greensboro

Former positions: Principal Bass of the Des Moines Metro Opera Orchestra and Chamber Orchestra of the Triangle; member of the Toledo Symphony

Education: University of Michigan (BM)

Teachers: Lawrence Hurst, Stuart Sankey and Winston Budrow

Chamber music: Performances with Mallarme Chamber Players, American Chamber Music Festival and Swannanoa Chamber Players

Of interest: Bass clinician for the American String Teachers Association; recently transcribed and published five volumes of duos for basses from music by Jacques Offenbach

More information: uncg.edu/mus/faculty



Elizabeth Buck, flute

Summers at BMC: 6

Current position: Associate Professor, Arizona State University

Former positions: Visiting professor at Indiana University; Principal Flute of the Phoenix Symphony, Houston Grand Opera and Nova Philharmonia Portuguesa in Lisbon

Education: The Juilliard School (BM, MM), Rice University (DMA)

Teachers: Samuel Baron, Carol Wincenc and Leone Buyse

Chamber music: Member of the Manhattan Wind Quintet

Festivals: Grand Teton and Sarasota Music Festivals

More information: asu.edu



William Campbell, trumpet
Joe R. Utley Trumpet Chair

Summers at BMC: 7

Current position: Associate Professor of Trumpet, University of Michigan

Former positions: Faculty member at Ohio State University and University of Kansas; Principal Trumpet of Orchestra del Maggio Musicale Fiorentino in Florence, Italy

Highlights: Performed as Principal Trumpet with the Chicago Symphony Orchestra, St. Louis Symphony, Columbus Symphony and Rochester Philharmonic

Education: Eastman School of Music (BM, MM)

Teachers: Barbara Butler, Charles Geyer and Richard Giangulio

Of interest: Has appeared as guest artist and clinician throughout the world as a Bach artist

More information: music.umich.edu



Kevin Casseday, double bass

Summers at BMC: 5

Native: Dayton, WA

Current positions: Bassist, Jacksonville Symphony Orchestra; Lecturer, University of Florida

Education: Indiana University (BM, MM)

Teachers: Stuart Sankey, Eugene Levinson and Edgar Meyer

Publications: Author of *Six Week Warm Up*, a 360-page book to help players of all levels develop and maintain a relaxed technique

Hobbies: Licensed pilot and flies between 150-200 hours a year, flying once a week to Gainesville to teach at the University of Florida; involved with Young Eagles Program of the Experimental Aircraft Association

Of interest: Began playing the bass at twenty-one; decided on a career in music after time as a guitarist and electric bassist in rock bands

More information: jaxsymphony.org



Timothy Christie, violin

Summers at BMC: 1

Native: Washington, DC

Current positions: Faculty member, University of Puget Sound; member, Pacific Northwest Ballet Orchestra

Education: University of Michigan (BM, BA in English Literature, MM)

Major Teachers: Paul Kantor and Andrew Jennings

Of interest: Founder and Artistic Director of the Walla Walla Chamber Music Festival

Chamber Music: Violist of the Dexter String Quartet and Solo Violist of the contemporary ensemble Brave New Works



Steve Cohen, clarinet

Summers at BMC: 30

Native: New York City, NY

Current position: Associate Professor of Clarinet, Northwestern University

Former positions: Faculty member of Cincinnati College-Conservatory, Louisiana State University, Loyola (LA) University and Tulane University; principal clarinet of New Orleans Symphony

Education: Oberlin College Conservatory (BM)

Teachers: Loren Kitt, Karl Leister, Robert Marcellus and Larry McDonald

Recent highlights: Performs frequently with Chicago Lyric Opera; has written articles for *Clarinet*, journal of the International Clarinet Association and served as host of the 2001 International Clarinet Association's annual convention

Of interest: Father was a clarinetist, as is youngest son Jonathan; artist-clinician for Buffet clarinets; also an accomplished pianist

More information: northwestern.edu



Margaret Cusack, voice

Summers at BMC: 1

Current Position: Professor of Voice and Opera Literature, Westminster Choir College of Rider University (NJ)

Education: Oberlin College Conservatory (BM, MM)

Conductor collaborations: James Levine, Seiji Ozawa, Erich Leinsdorf, Luciano Berio, Lorin Mazel, Semyon Bychkov

Roles performed: Musetta (*La Bohème*), Nedda (*I Pagliacci*), Elena (*Mefistofele*), Violetta (*La Traviata*), Empress Alexandra (*Rasputin*), Anna Murrant (*Street Scene*), Desdemona (*Otello*), Donna Anna and Donna Elvira (*Don Giovanni*), Santuzza (*Cavalleria Rusticana*), Micaëla (*Carmen*)

Of interest: New York City Opera debut in 1985 and Metropolitan Opera Debut in 1999



Richard Deane, horn

Summers at BMC: 3

Current position: Member, Atlanta Symphony Orchestra

Former positions: Principal Horn of the Colorado Philharmonic and Concerto Soloists of Philadelphia

Education: Cincinnati College-Conservatory (BM), The Juilliard School (MM)

Appearances: Performed with the New York Philharmonic, Cincinnati Symphony, Solisti New York and Lexington (KY) Philharmonic

Of interest: Won first prize in the 1985 American Horn Competition



Andre Gaskins, cello

Summers at BMC: 5 (alumnus)

Current positions: Assistant Professor of Cello and Associate Conductor of Orchestral Activities, Columbus State University; Principal Cello of the Columbus (GA) and LaGrange Symphony Orchestras; Music Director and Conductor of Columbus Ballet

Former positions: Professor at Eastern Illinois University and Earlham College; Assistant Conductor of Richmond (IN) Symphony Orchestra

Education: Butler University (BM), Indiana University (MM)

Of interest: Recording of Martinu Concertino on Summit Records label was nominated for a 2004 Grammy Award for "Best Performance by a Small Ensemble"

Recordings: Can be heard in the soundtrack for the PBS documentary *For Gold and Glory* and was a featured soloist for the motion picture soundtrack *Forgive Me Father*

More information: facstaff.colstate.edu



David Gately, director of JOC Lucile Parrish Ward Opera Chair

Summers at BMC: This is David's first summer as the director of the JOC

Native: Portland, OR

Opera Companies: Dallas, Seattle, San Diego, Kentucky, Calgary, Chautauqua, Virginia, Dayton, Fort Worth, Omaha, Edmonton Cincinnati, Vancouver, Utah, Arizona, as well

as the Florida Grand Opera, Glimmerglass Opera, Opéra De Montréal, Opéra de Québec and Canadian Opera Company

Educational Institutions: Academy of Vocal Arts (Philadelphia), Boston University, Brevard Music Center, Indiana University, Mercyhurst College (Erie, PA), New England Conservatory, Seagle Music Colony, University of Illinois / Champaign – Urbana, University of Texas at El Paso, Westminster Choir College

Upcoming Productions: *Rigoletto* (Arizona Opera), *La Cenerentola* (Atlanta Opera), *Carmen* (Vancouver Opera)



Eric Ginsberg, clarinet

Summers at BMC: 18

Current positions: Professor, Western Illinois University; member of the Camerata Woodwind Quintet, in residence at Western Illinois University; Principal Clarinet of the Knox-Galesburg Symphony; second clarinet in the Peoria Symphony

Former positions: Visiting Professor at the University of Nebraska at Lincoln; member of the Oklahoma Symphony

Teachers: Kalmen Opperman, Stanley Drucker and Ben Armato

Education: The Juilliard School (BM, MM)

Chamber music: Appeared as a member of the Camerata Woodwind Quintet at the National Flute Convention in Nashville (2004) and International Double Reed Society in Rotterdam (1996); released a recording on Crystal Records of twentieth century woodwind quintets

Of interest: As a freelance musician in New York City, played with the Goldman Band, New York City Ballet and Brooklyn Philharmonic

More information: wiu.edu/music



Patrick Hansen, conductor and associate director of JOC

Summers at BMC: 1

Positions held: Director of Artistic Administration for the Florida Grand Opera, staff of Lyric Opera of Chicago, The Juilliard Opera Center, Tulsa Opera, Opera Memphis, and Des Moines Metro Opera, Director of the Young American Artists Program at Glimmerglass Opera, Music Director of

Opera/Musical Theater at Ithaca College

Stage Direction: *The Impresario*, *Dido and Aeneas*, *The Magic Flute*, *Dialogues of the Carmelites*, and *Così fan tutte*



Dana Howell, music theory

Summers at BMC: 1 (alumnus)

Education: Carnegie Mellon University, San Francisco Conservatory

Compositions: Chamber, orchestral, vocal, electronics and film compositions

Major Teachers: Nancy Galbraith, Leonardo Balada, Paul Chihara, Ian Krouse, David

Lefkowitz and Roger Bourland

Of interest: Currently writing his doctoral dissertation at UCLA



Carolyn Huebl, violin

Summers at BMC: 1

Current positions: Assistant Professor, Blair School of Music, Vanderbilt University

Former positions: Assistant Principal Second Violin of the Pittsburgh Symphony Orchestra, faculty of Carnegie Mellon University, Rocky Mountain Summer Conservatory, National Music Camp at Interlochen, Killington Music Festival

Teachers: Andrés Cárdenes, Paul Kantor, Donald Weilerstein

Education: Cleveland Institute (BM, MM) and University of Michigan (DMA)

Chamber music: Violinist of Blakemore Trio

Of interest: Appeared with Detroit Symphony at the age of 17, featured on NPR, recorded for Naxos

More information: vanderbilt.edu/Blair



Anastasia Jellison, harp

Summers at BMC: 2

Current positions: Faculty member, University of Virginia, University of Richmond, College of William and Mary, Eastern Mennonite University; Acting Principal Harp, Roanoke Symphony; Director of the Roanoke Youth Symphony Harp Ensemble

Orchestral experience: Performed with the Houston Symphony, Houston Ballet, Houston Grand Opera and the principal orchestras of Knoxville, Richmond and Virginia; toured Europe with the North Carolina School of the Arts

Education: Cleveland Institute of Music (BM), Rice University (MM)

Teachers: Alice Chalifoux and Paula Page

Festivals: Shenandoah Valley Bach Festival, Lancaster Music Festival



Daryl Johnson, tuba

Summers at BMC: 1

Current positions: Principal Tuba, Louisville Orchestra; faculty, Indiana University Southeast

Performance experience: New York Philharmonic, San Francisco Symphony, Chicago Symphony Orchestras, Millar Brass (Chicago), National Repertory Orchestra,

Cascade and Grand Teton Music Festivals

Education: DePaul University (MM), The Juilliard School (Professional Studies Certificate)

Teachers: Warren Deck, Floyd Cooley

More information: ius.edu/music



Keith Jones, choral music

Summers at BMC: 1

Current Position: Associate Professor, Converse College; Director of the Spartanburg Festival Chorus and Converse Chorale

Education: Furman University (BM), Southern Baptist Theological Seminary (MM), Indiana University (DM)

Opera Performances: Opera Omaha, South Carolina Opera, Opera Lite of Hilton Head, Indiana University Opera Theatre, Converse Opera, and the San Antonio Young Artists Festival

Recent engagements: *Messiah*, *Creation*, Verdi *Requiem*, *Peer Gynt*, *St. John's Passion*, *Elijah*, *St. Matthew Passion* and *Jesus Christ Superstar*



Anna Barbrey Joiner, viola

Summers at BMC: 19 (alumnus)

Current position: Professor of Viola and String Education, Furman University

Former positions: Associate Professor, University of Georgia School of Music; Violist with The Franklin String Quartet and Director of the UGA Talent Education Center

Education: Furman University (BM), Florida State University (MM, MME, DM)

Chamber music: Performs with husband, Thomas Joiner, as the Joiner Duo in performances from the Southeast to NYC, South America and France; served as Artist-in-Residence at the Universidade do Rio Grande do Sul in Brazil and performed with the Orquestra da Camera Theatre Sao Pedro

Of interest: Released disc titled *Intermezzo* on the ACA Digital label in 2000 with Joiner Duo

More information: furman.edu



Benjamin Karp, cello

Summers at BMC: 1

Current position: Associate Professor, University of Kentucky

Former positions: Principal Cello of the Cincinnati Chamber Orchestra, member of the New College String Quartet and Principal Cello of the Florida West Coast Symphony

Performance Experience: Performances in Italy, China, and Brazil, as well as throughout the United States. Frequently performs in the cello section of the Cincinnati Symphony Orchestra, toured with the orchestra nationally and internationally.

Education: Yale University (BA), Indiana University (MM)

Recordings: Telarc, Gasparo, Arabesque, CRI, and Centaur labels.



Thomas Joiner, conductor & violin

Summers at BMC: 29 (alumnus)

Current positions: Professor of Violin and Orchestral Activities, Furman University; Music Director and Conductor, Hendersonville (NC) Symphony Orchestra

Former positions: Professor of Violin and Director of Orchestral Activities at the University of Georgia

Education: Furman University (BM), Southern Baptist Theological Seminary (MCM), Florida State University (DMA)

Teachers: Elaine Richey, Dan Boda, Guido Lamell and Gerardo Ribiero

Ensembles: Performs with his wife, violist Anna Joiner, as the Joiner Duo; released disc titled *Intermezzo* on the ACA Digital label

Of interest: Served as Artistic Ambassador for the US Information Agency, presenting recitals with pianist Douglas Weeks on tour to West Africa and the Middle East

More information: furman.edu



Margaret Karp, violin

Summers at BMC: 1

Current positions: Adjunct Professor and Coordinator of Strings, University of Kentucky

Education: Indiana University (BM)

Former Positions: Member of the Florida Orchestra and Philharmonia da Camera, Dortmund, Germany

Major Teachers: James Buswell and Valery Gradow



Eric Koontz, viola

Summers at BMC: 5

Current position: Instructor of Violin and Viola, Appalachian State University

Former positions: Principal Viola of the Barcelona and Jerusalem symphonies; Violist of the Tchaikovsky Chamber Orchestra (Soviet Émigré Orchestra)

Education: Cincinnati College-Conservatory (BM), Yale University (MM), University of North Carolina at Greensboro (DMA)

Teachers: Jesse Levine, Masao Kawasaki, Donald McInnes, Hatto Beyerle, Scott Rawls

Chamber music: Founding member of the Nayades Trio (flute, harp and viola), Reinecke Trio (clarinet, viola and piano) and Quartet Glinka

Recordings: RCA, EMI, Ars Harmonica, Koch and Decca labels



Norman Krieger, piano

Summers at BMC: 1

Current position: Associate Professor, University of Southern California

Education: The Juilliard School (BM, MM), New England Conservatory (Artist Diploma)

Teachers: Esther Lipton, Adele Marcus, Alfred Brendel, Maria Curcio, Russell Sherman

Appeared with: New York Philharmonic, Los Angeles Philharmonic, Chicago Symphony, Minnesota Orchestra, Boston Pops Orchestra, Baltimore Symphony, Hong Kong Philharmonic, Pittsburgh Symphony, St. Louis Symphony, Cincinnati Symphony, Czech National Symphony Orchestra, National Symphony Orchestra of Taiwan.

This summer: Featured soloist with the BMCO on July 20 performing Beethoven Piano Concerto No. 3



Renée Krimsier, flute

Summers at BMC: 1

Current position: Flute Faculty, New England Conservatory

Festivals: Spoleto Festival (USA), Marlboro, Tanglewood, La Musica (Sarasota), Spoleto (Italy)

Former Positions: Principal Flute of Filarmónica de Caracas and Charleston Symphony

Interesting facts: Dedicated to the exploration of contemporary music and commissioned a number of new works

More information: newenglandconservatory.edu



Donna Lee, piano

Summers at BMC: 3

Current position: Associate Professor and Coordinator of Piano Division, Kent State University

Former positions: Artist-Faculty member at Kent/Blossom Chamber Music Festival and Interlochen Arts Camp

Education: University of Maryland at College Park (BM), The Juilliard School (MM), Peabody Conservatory (DMA)

Teachers: Julian Martin, Rudolf Firkusny and Thomas Schumacher

Career launch: Solo debut with the National Symphony Orchestra in 1990

Recordings: Debut disc titled *Scenes from Childhood* on the Azica label; can also be heard on the Proprius, Innova and Musart labels

More information: dept.kent.edu



Deloise Lima, piano

Summers at BMC: 2

Current Position: Assistant Professor of Collaborative Piano, Florida State University

Native: Curitiba, Parana, Brazil

Former Positions: Faculty, School of Music and Fine Arts of Parana; pianist of the Minas Gerais Symphony

Education: School of Music and Fine Arts of Parana (BM in Piano, Organ, and Music Education), Trinity College of Music in London (Perf Cert), Royal College of Music in London (ARCM), University of Notre Dame (MM), Florida State University (DMA)



Keith Lockhart

artistic advisor and principal conductor

David Effron Principal Conductor Chair

Summers at BMC: (alumnus) This is Maestro Lockhart's first summer as Artistic Advisor and Principal Conductor

Current positions: Conductor, Boston Pops Orchestra; Music Director, Utah Symphony

Native: Poughkeepsie, NY

Guest Conducting (USA): Orchestras of Baltimore, Chicago, Cleveland, Columbus, Dallas, Houston, Los Angeles, Minnesota, New York, Philadelphia, San Francisco, St. Louis, Los Angeles Chamber Orchestra, St. Paul Chamber Orchestra, New York Chamber Symphony.

International Guest Conducting: Deutsches Symphonie Orchester of Berlin, Concertgebouw Orchestra of Amsterdam, Symphony Orchestras of Edmonton, Montreal, Singapore, Toronto, Vancouver, the National Arts Centre Orchestra of Ottawa, New Japan Philharmonic, Royal Scottish National Orchestra.

Education: Furman University (BM in Piano Performance and BA in German), Carnegie Mellon University (MFA in Orchestral Conducting)

Honorary doctorates: Boston Conservatory, Boston University, Centre College (KY), Furman University, and Northeastern University.



William Ludwig, bassoon

Summers at BMC: 7

Current position: Professor, Jacobs School of Music, Indiana University

Former positions: Professor of Bassoon at Louisiana State University; Artist-in-residence at SUNY at Stonybrook; Professor of Bassoon at the University of South Florida; Principal Bassoon of the Baton Rouge

Symphony and Florida Orchestra

Education: Louisiana State University (BM), Yale University (MM); private study with Bernard Garfield, Arthur Weisberg, Sol Schoenbach, Chris Weait and John Patterson

Recordings: Solo discs on Mark and Centaur labels; series of wind quintet recordings for the Musical Heritage Society

Of interest: Transcribed works of Bach, Brahms, Beethoven and Prokofiev for the bassoon; commissioned works for bassoon and jazz trio, bassoon and interactive computer and solo bassoon

More information: indiana.edu



Joseph Lulloff, saxophone

Summers at BMC: 10

Current position: Professor of Music, Michigan State University

Orchestral experience: Principal Saxophone with the St. Louis Symphony, Grand Rapids Symphony and Flint Symphony

Education: Michigan State University (BM, MM)

Performance highlights: Performed Ingolf Dahls' Saxophone Concerto with the Cleveland Orchestra on a US tour in 2005

Awards: 1995 Teacher/Scholar Award from Michigan State University; 1987 Pro Musicus International Award; 1985 Concert Artists Guild Award, which included his Carnegie Hall debut

More information: music.msu.edu



Carlton McCreery, cello

Summers at BMC: 31 (alumnus)

Current position: Professor of Cello and Director of Orchestral Studies, University of Alabama

Former positions: Faculty member at Lawrence Conservatory, Southwest Missouri State University and Pittsburg State University

Education: Bowling Green State University (BM), University of Michigan (MM)

Teachers: Gregor Piatigorsky, Antonio Janigro, Lynn Harrell, Elizabeth Green and Karl Melles

Chamber music: Has performed throughout the United States, in Europe and in South America as a member of the Cadek Trio, founded in 1983 as the resident ensemble at the University of Alabama

Conducting: Studied with Elizabeth A.H. Greer and Karl Melles

BMC fact: Currently the longest serving BMC faculty artist

More information: music.ua.edu



Paige Morgan, oboe

Summers at BMC: 12

Current position: Associate Professor of Music, Ithaca College

Former positions: Principal Oboe of the Midland/Odesa Symphony and Charlottesville Symphony; guest Principal Oboe with the Buffalo Philharmonic; instructor at the Eastman School and University of Virginia

Education: University of Kansas (BM), Eastman School of Music (MM, Performer's Certificate, DMA)

Teachers: Richard Killmer, Linda Strommen, Susan Brasher and Evelyn Barbirolli

Chamber music: Member of Ensemble X and performs at the Garth Newel Music Festival

Recordings: Heard on the Sony, AmCam and Musical Heritage labels

More information: faculty.ithaca.edu



Bruce Murray,

piano & artistic administrator and dean

Summers at BMC: 16

Current positions: Artistic Administrator and Dean, Brevard Music Center; Director of Keyboard Studies, Brevard College

Former positions: Director of the School of Music at the University of Alabama

Education: Carnegie Mellon University (BM), Yale University (MM, DMA)

Teachers: Nelson Whitaker, Ward Davenny, Claude Frank, Aube Tzerko and Leonard Shure

Chamber music: Founding member of the Cadek Trio; collaborated with the Audubon Quartet and Díaz Trio, as well as with Frederica von Stade, Ransom Wilson, James Walker and Eliot Fisk

This summer: Featured soloist with the BMC Orchestra under Keith Lockhart on July 27, performing Strauss *Burleske*

Recordings: Can be heard on the Centaur and Opus One labels



Janice Murray,

theory & keyboard skills

Summers at BMC: 10

Current position: Faculty, Brevard College

Education: Hartt School of Music (BM), Yale University (MM)

Teachers: Donald Currier, Claude Frank, Raymond Hanson and Ann Koscielnny

Appearances: Performed throughout the southeast as soloist, accompanist and chamber player

Awards: Winner of the National Symphony Young Soloists Competition; she has performed as piano soloist with the National Symphony, the Alabama Symphony and the Hartt Symphony Orchestra



Craig Nies, piano

Summers at BMC: 3

Current position: Associate Professor of Piano, Vanderbilt University

Previous position: Faculty member at Yale University (1980-1986)

Education: Curtis Institute of Music (BM), Yale University (MM), SUNY at Stony Brook (DMA)

Teachers: Gilbert Kalish, Beveridge Webster, Rudolf Serkin, Claude Frank and Mieczyslaw Horszowski

Projects: Performances of Debussy's complete works for solo piano in four recitals broadcast on NPR; the complete sonatas for piano and violin/cello of Beethoven; and the complete piano sonatas of Mozart and Schubert begun in 2003 and completed on Mozart's birthday in January 2006

More information: vanderbilt.edu/blair



Eric Ohlsson, oboe

Summers at BMC: 15

Current positions: Professor of Oboe, Florida State University; Principal Oboe, Tallahassee Symphony and Palm Beach Opera Orchestra

Former positions: Assistant Professor of Oboe and Assistant Director of the School of Music at the University of Southern California;

Co-Principal Oboe with the Columbus Symphony and Principal Oboe of the Naples Philharmonic

Education: James Madison University (BM), Ohio State University (MM, DMA)

Teachers: John Mack, William Baker, Ben Wright and James Caldwell

Chamber music: Performances at the International Double Reed Society, Spoleto Festival and Carnegie Recital Hall; member of Opperman Reed Trio

Of interest: Performed throughout the US and in Europe, South America, and Canada as soloist and chamber musician

More information: fsu.edu



Dilshad Posnock, flute

Summers at BMC: 3

Native: Mumbai, India

Positions held: Artist Lecturer in Flute and Director of Artist Diploma Program at Carnegie Mellon University

Orchestral experience: Performances with the Pittsburgh Symphony, Ballet and Opera orchestras; member of the Westmoreland and McKeesport symphonies

Education: Royal College of Music in London (BMus, Dip RCM), Royal Schools of Music (Teacher's Diploma), Carnegie Mellon University (MM)

Teachers: Jeanne Baxtresser, Alberto Almaraz, Christopher Hyde-Smith and David Burr

Of interest: Publication projects with world renowned flutists James Galway and Jeanne Baxtresser and Assistant Director of the 2005 and 2006 Jeanne Baxtresser International Master Classes

This Summer: Featured soloist with the Transylvania Symphonic Band on July 10



Jason Posnock

violin & associate artistic administrator

Summers at BMC: 3

Current positions: Associate Artistic Administrator, Brevard Music Center; Concertmaster, Asheville Symphony Orchestra

Former positions: Artist Lecturer at Carnegie Mellon University; Concertmaster of the McKeesport Symphony Orchestra

Orchestra experience: Performances with the Philadelphia Orchestra and Pittsburgh Symphony; accompanied them on tours to Europe, South America and the Far East

Education: Princeton University (AB), Royal College of Music (ARCM- PG) and Carnegie Mellon University (Performer's Certificate)

Teachers: Andrés Cárdenes, Felix Andrievsky, David Arben and Samuel Applebaum

Career launch: Concerto debut at age ten with the Philadelphia Orchestra

More information: jasonposnock.com



Elizabeth Pridonoff, piano

Summers at BMC: 2

Current position: Adjunct Professor of Piano, Cincinnati College-Conservatory

Education: Vanderbilt University (BM), The Juilliard School (MM in both piano and voice), Musicale Academia Chigiana (Artist's Diploma)

Teachers: (piano) Sasha Gorodnitski and Adele Marcus; (voice) Hans Heinz and

Anna Kaskas

Career highlights: Taught and performed in Japan during the spring of 2006; chosen as one of four female musicians to represent the US at the "East Meets West" conference held in Taiwan at Tainan Women's College of Art and Technology in 2002

Chamber music: Formed the Pridonoff Duo in 1982 with her husband, Eugene, and together regularly perform throughout Asia, Europe, Mexico, and Canada

Of interest: Official Steinway Artist

More information: ccm.uc.edu



Kevin Puts, composer

Summers at BMC: 1

Current Position: Faculty, Peabody Institute

Education: Eastman School of Music (BM, DMA); Yale University (MM)

Recent collaborations: Miro Quartet, Eroica Trio, Tonhalle Orchester Zürich, Houston Symphony, Anchorage Symphony Orchestra, Los Angeles Chamber Orchestra

Major Teachers: Samuel Adler, Joseph Schwanmer, Jacob Druckman, Martin Bresnick, David Lang, Bernard Rands, William Bolcom and Christopher Rouse

Honors: Benjamin H. Danks Award for Excellence in Orchestral Composition of the American Academy of Arts and Letters, John Simon Guggenheim Memorial Foundation Fellowship, Rome Prize from the American Academy in Rome, Barlow International Prize for Orchestral Music, Charles Ives Scholarship from the American Academy of Arts and Letters, BMI's awards, three grants from ASCAP; Young Concert Artists' Composer-in-Residence from 1996-1998.

Of interest: Accomplished pianist - frequently performs his own works, as well as other contemporary music

More information: kevinputs.com



J. Patrick Rafferty, violin

Summers at BMC: 16

Current positions: Professor of Violin, University of Louisville; 1st Violin of the Louisville String Quartet

Former positions: Concertmaster of the Milwaukee Symphony, Associate Concertmaster of the Dallas Symphony and Concertmaster of the Dallas Bach and Fine Arts Orchestras

Education: Bowling Green State University

Chamber music: Founding member of the Paganini Trio and Stradivari Trio (both ensembles recorded exclusively for the Koss Classics label); member of the Cadek Trio

Of interest: A respected teacher of orchestral repertoire; his students now hold positions with orchestras throughout the US and Europe

More information: louisville.edu/music



Tina Raimondi, violin

Summers at BMC: 1

Current position: Violinist, Palm Beach Opera Orchestra.

Former positions: Member of the Florida Philharmonic and The New World Symphony Orchestra

Education: DePaul University (BM), University of Minnesota (MM, DMA)

Major Teachers: Almita and Roland Varnos, Jorja Fleezanis, Mark Zinger

Teaching: Currently teaches 30 students in a Suzuki program; teacher training at the American Suzuki Institute in Stevens Point, WI, the Greater Washington Suzuki Institute, and The Central Pennsylvania Suzuki Institute

Of interest: As a member of The New World Symphony, she founded and administered the Mock Audition program, training young professionals to prepare for symphony orchestra auditions



Scott Rawls, viola

Summers at BMC: 6 (alumnus)

Current positions: Associate Professor of Viola and Chamber Music, University of North Carolina at Greensboro; Principal Viola, Greensboro Symphony Orchestra

Education: Indiana University (BM), SUNY at Stony Brook (MM, DMA)

Teachers: John Graham, Abraham Skernick and Georges Janzer

Chamber music: Member of the Middle Voices Ensemble and McIver Ensemble, both in residence at UNC

Recordings: 2007 discs feature new chamber works of Steve Reich (Nonesuch label) and chamber music of Eddie Bass for viola and clarinet (Centaur label); can also be heard on CRI, Capstone, Philips and Mode labels

New music: Tours extensively as a member of Steve Reich and Musicians since 1991; as violist of the ensemble, performed premieres of *The Cave*, *Three Tales* and *Daniel Variations*

More information: uncg.edu/mus



Wendy Rawls, violin

Summers at BMC: 1

Current positions: Assistant Concertmaster, Greensboro Symphony; Concertmaster, Chamber Orchestra of the Triangle

Former positions: Faculty at Moravian College (Bethlehem, PA), C.W. Post University and the Gulf Coast Music Suzuki Program

Education: Ithaca College, New England Conservatory, and Mannes College of Music

Major Teachers: Linda Case, Paul Kantor, Hiroko Yajima

Summer festivals: Spoleto Festival, American Institute of Musical Studies in Graz, Austria, and American School at Fontainebleau, France

Orchestral Experience: North Carolina Symphony, Charlotte Symphony and Eastern Music Festival Orchestras



Thomas Rosenthal, viola

Summers at BMC: 3

Native: Long Island, NY

Education: The Juilliard School (BM), recipient of the W.R. Hearst Scholarship and Augustus Juilliard Fellowship

Teachers: Paul Neubauer, Alan DeVeritch, Scott Rawls

Orchestra Experience: New York

Philharmonic, American Composers Orchestra, Orchestra of St. Luke's, Brooklyn and Long Island Philharmonic Orchestras, Principal Viola of the Absolute Ensemble, Prometheus Chamber Orchestra, Princeton Symphony, Charlotte Symphony

Chamber Music: Founding member of the Big Apple Baroque Ensemble, Norfolk Music Festival

Of interest: Performed and recorded with pop stars such as Barbara Streisand, Elton John, James Taylor, Sting and Joss Stone



Robert Rydel, horn

Summers at BMC: 2

Current positions: Member, Charlotte Symphony Orchestra; faculty member, Winthrop University and Queens University

Former positions: Artist in residence at the Bay View Music Festival in Michigan; member of the orchestras of Columbus and Charleston; toured nationally with Sondheim's Tony

Award-winning musical *Into the Woods*

Education: New England Conservatory and Interlochen Arts Academy

Hobbies: Recording production company, Acoustic Mobility, whose work can be found on Centaur Records



David Salness, violin & chamber music

Summers at BMC: 6

Current positions: Professor of Violin and Head of Chamber Music Activities, University of Maryland; Co-Artistic Director of the Left Bank Concert Society; Concertmaster, Fairfax Symphony

Chamber music: Founding member and 1st

Violin of the Left Bank Quartet, member of the Smithsonian Chamber Players and former member of the Audubon Quartet

Education: Cleveland Institute of Music, Curtis Institute of Music and Interlochen Arts Academy

Teachers: Joscha Brodsky, David Cerone, Ivan Galamian, Felix Galimir, Josef Gingold, Zoltan Szekely and Karen Tuttle



Maria Sampen, violin

Summers at BMC: 1

Current position: Assistant Professor, University of Puget Sound

Education: University of Michigan (BM, DMA); Rice University (MM)

Composer collaborations: Pierre Boulez, William Bolcom, Bright Sheng, John Harbison,

Bernard Rands and William Albright

Radio: Featured as a soloist on several broadcasts throughout the country including live appearances on KING FM in Seattle, and public radio stations in Michigan, Nevada, Indiana and Illinois

Chamber Music: Performances in Europe, Asia and North America; member of the Ann Arbor based new music group, Brave New Works



Dan Satterwhite, trombone & euphonium

Summers at BMC: 8 (alumnus)

Current position: Artist faculty member, Lynn University Conservatory of Music

Former positions: Tubist of the Dallas Brass, bass trombonist of the Orquesta Filarmonica de Santiago, Chile, and the Orquesta Sinfonica de Asturias in Spain

Education: Mars Hill College, North Texas State University

Teachers: Charles Vernon, Edward Kleinhammer, Arnold Jacobs

Highlights: As a freelance musician, has performed with the Chicago Symphony Orchestra, New York City Opera, American Ballet Theater and over a dozen Broadway productions



Amanda Schubert, violin

Summers at BMC: 12

Current position: Violinist, Honolulu Symphony

Education: Oklahoma City University (BM), University of Wisconsin at Madison (MM), Talent Education Institute in Matsumoto, Japan (Teaching Certificate)

Teachers: Lacy McLarry, Norman Paulu and Shinichi Suzuki

Highlights: Performed as soloist with the Oklahoma Symphony, New Lyric String Quartet and the Xalapa State Orchestra in Mexico

Of interest: Past president of the Hawaii Chapter of the American String Teachers Association; has organized chamber music master classes in liaison with the Honolulu Chamber Music Series; teaches and freelances extensively in the Honolulu area

Hobbies: Ballet and Jazzercise; loves being the mom of two daughters, Augusta and Alanna



Steven Smith,

conductor and director of orchestral activities

Summers at BMC: 5 (alumnus)

Native: Toledo, OH

Current positions: Music Director, Santa Fe Symphony and Chorus; Music Director, Cleveland Chamber Symphony, an ensemble devoted to contemporary music

Former positions: Assistant Conductor of the Cleveland Orchestra, Associate Conductor of the Kansas City Symphony, Assistant Conductor of the Colorado Springs Symphony and Concertmaster of the Grand Rapids Symphony; faculty member at Oberlin College

Education: Cleveland Institute of Music (BM), Eastman School of Music (MM)

Compositions: Cleveland Orchestra performed his *La Chasse* at the Blossom Festival and *One to One a Round* for educational concerts at Severance Hall; *Tane Mahuta* was commissioned to celebrate the 20th anniversary of the Cleveland Youth Orchestra and premiered in 2006

More information: santafesymphony.org



Mark Schubert, trumpet

Summers at BMC: 15 (alumnus)

Current positions: Associate Principal Trumpet, Honolulu Symphony; Professor of Music, University of Hawaii

Orchestral Experience: Performed with the Boston Symphony, Boston Pops, Opera Company of Boston and Boston Ballet; spent summers in Mexico City as principal trumpet of the Filharmonica de las Americas (1975-82)

Education: New England Conservatory and University of Kansas

Teachers: Ruth Still, Betty Scott, Armando Ghitalla and Arnold Jacobs

Of interest: As founding member of the Honolulu Brass, plays under the umbrella organization of Chamber Music Hawaii and has toured the Far East

More information: hawaii.edu



Craig Sutherland, tuba

Summers at BMC: 1

Native: Clarence, NY

Current position: Principal Tuba, Rochester Philharmonic; faculty, Eastman Community Music School

Former positions: Principal Tuba with the Hofer Symphoniker and Rekkenze Brass Quintet in Hof, Germany

Education: University of Michigan (BME), The Juilliard School (MM)

Orchestral Experience: NY Philharmonic, Seattle Symphony, Virginia Symphony and the Charleston Symphony Orchestra



Sandra Wright Shen, piano

Summers at BMC: 3

Native: Taiwan

Positions held: Piano Lecturer at Southern Illinois University and host of a classical music program for BM 99.7 IC Radio Station in Taiwan

Education: Peabody Conservatory (BM, MM)

Teachers: Ann Schein and Donald Sutherland

Chamber music: Concert tour throughout Asia with cellist Nina Kotova and tour to Taiwan with violinist Vesselin Paraschkevov

Honors: Received first prizes at the 1997 Hilton Head International Piano Competition, 1996 Mieczyslaw Munz Piano Competition and Taiwan National Piano Competition; second prize in the Peabody Russell Wunderlich Piano Competition; and the Peabody Frances M. Wentz Memorial Prize in Piano

Recordings: Debut disc featuring Rachmaninoff Third Piano Concerto recorded live on the Taiwan Rock Music label



Byron Tauchi, violin

Summers at BMC: 16

Current position: Principal Second Violin, Louisiana Philharmonic Orchestra

Former positions: Assistant Professor of Violin at the University of Nevada Las Vegas; Concertmaster of the National Orchestral Association, New Philharmonic of New Jersey and Manhattan Chamber Orchestra; Associate

Concertmaster of the San Jose Symphony

Education: Manhattan School of Music; holds a computer science degree from the University of California at Berkeley

Teachers: Raphael Bronstein and Ariana Bronne

Of interest: First concerto appearance with orchestra at age thirteen

Chamber music: Performed throughout the United States with recent concerts in Alabama, Nevada, Oregon and Washington



Felix Wang, cello

Summers at BMC: 1

Current Position: Associate Professor, Blair School of Music, Vanderbilt University; member, Blair String Quartet; founding member of the Blakemore Trio; Co-Principal Cello, Iris Chamber Orchestra

Festivals: Tucson Winter Chamber Music Festival, Strings in the Mountains Festival, the Garth Newel Chamber Music Festival, Roycroft Chamber Music Festival

Faculty positions: Banff Centre Youth Arts Festival, Interlochen Center for the Arts, Rocky Mountain Summer Conservatory in Colorado, Killington Music Festival in Vermont

Education: Peabody (BM), New England Conservatory (MM), University of Michigan (DMA)

Teachers: William Pleeth, Erling Blondal Bengtsson, Laurence Lesser, Stephen Kates, Jeffrey Solow and Louis Potter, Jr.

More information: vanderbilt.edu/Blair/



Douglas Weeks, piano

Summers at BMC: 26

Current position: Babcock Professor of Piano, Converse College

Education: Illinois State University (BM), Indiana University (MM), Florida State University (DM), Ecole Normale de Musique in Paris (Licence de Concert)

Teachers: Abby Simon, Jack Radunsky, Edward

Kilenyi, Ton Il Han, Rosina Lhevinne and Maria Curcio Diamond

Chamber music: Member of the Converse Trio; duo recitals with BMC faculty violinist Thomas Joiner in Central West Africa and the Middle East; solo recitals in South Asia

Of interest: Taught for four months at the Conservatory of Music in Cairo, Egypt, as a Fulbright Senior Scholar in 1999

More information: converse.edu



Rich Willey, jazz

Summers at BMC: 2

Current positions: Faculty member, UNC Asheville and Limestone College (Gaffney, SC)

Education: University of South Florida (BM), Manhattan School of Music (MM)

Teachers: Rich Matteson, Jack Peterson, Don Herle and Donald Reinhardt

Touring: Joined the Tommy Dorsey Orchestra in 2002 and performed with them at the

55th Presidential Inauguration in Washington, D.C.; toured in 2001 with Maynard Ferguson's Big Bop Nouveau on second trumpet

Recordings: Released *Gone With the Piggies* with his quintet on the Consolidated Artists Production label in 2001

Publications: Author of *I'd Rather Be Boppin' - 24 Bop Duets, Volumes 1, 2 & 3* and its companion volume, *The Melody Lingers On - 24 Melodic Jazz Solos*

Of interest: Co-founded Bopism Music Publishing in 2001 (bopism.com)



Janice Williams, theory

Summers at BMC: 8

Current positions: Director of Choral Activities, Bolton High School (Arlington, TN); faculty member, University of Memphis Community Music School

Former positions: Served on the executive committee of the Inland Master Chorale and as Associate Director of Music for the First United Methodist Church in Redlands

Education: University of Redlands (BM), University of Texas at Austin (MM)

Of interest: Presentations at the Texas Music Educators Association, Choristers Guild and Southern California Vocal Association; published work in *Texas Music Education*



Kraig Williams, conductor

Summers at BMC: 8

Current position: Director of Bands and Associate Professor of Conducting, University of Memphis

Former positions: Faculty member at Duke University, conductor of the Duke Wind Symphony and Director of the Duke in Vienna program; Assistant Professor and Director of

Bands and Chamber Music at California State University in Los Angeles

Education: California State University at Northridge (BM, MM), University of Texas at Austin (DMA)

Recordings: Mark Records, Good Vibrations and ADK labels

More information: music.memphis.edu



Francis Yun, music literature

Summers at BMC: 1 (alumnus)

Education: Boston University (BM), Manhattan School of Music (MM)

Major Teachers: Tong-il Han, Dr. Marc Silverman

Recitals: Performances in Boston, Chicago, and New York



William Zehfuss, trombone

Summers at BMC: 16 (alumnus)

Current positions: Principal Trombone, Charleston Symphony; adjunct faculty member, College of Charleston

Former positions: Trombone instructor at the University of South Carolina, Principal Trombone of the Honolulu Symphony Orchestra; has also played with the Atlanta

Symphony, Savannah Symphony and Jacksonville Symphony

Education: Northwestern University (BM)

Teachers: Frank Crisafulli, Arnold Jacobs, Edward Kleinhammer, David Fedderly and Charles Vernon

Highlights: Appeared as soloist in 2000 with the Charleston Symphony in the premiere performance of Eric Ewazen's Concerto for Trombone and Orchestra

More information: cofc.edu/music

Letter from the Chairman of the Board

MITCHELL WATSON



Welcome to Brevard's 72nd season which promises to be one of our very best. We have a wonderful tradition here and the arrival of Keith Lockhart ushers in a new era.

Keith Lockhart, our new Artistic Advisor and Principal Conductor, and

Bruce Murray, Artistic Administrator and Dean, have spent the winter revamping our educational process while expanding our curriculum and our performance structure. Some highlights are:

- A new voice study program for high school level students
- David Gately as the Director of the Janiec Opera Company and Patrick Hansen as Associate Director
- Our composer-in-residence, Robert Aldridge, (lauded in The New York Times for his new opera *Elmer Gantry*) was commissioned to write a celebratory overture to be performed on opening night

Nearly 400 students from high schools and colleges across the world are here for seven weeks of study, practice and performances. Our eminent faculty from orchestras, conservatories and universities share their talents with our students in so many ways. We all benefit from the vibrant synergy of their efforts and the collegial atmosphere that is the heart and soul of this special learning community.

Thank you for your support and may you enjoy the music and celebrate the artistry of our talented student musicians. We have planned a very special season and this beautiful valley will be alive with great music.

Mitchell Watson

Chairman of the Board of Trustees

BOARD OF TRUSTEES

Bruce Berryhill
Cashiers, NC

Doug Booth
Charlotte, NC

John Candler
Brevard, NC

Ken Cribb
New Castle, PA

Bobby Dowdeswell
Flat Rock, NC

Jerusha Fadial
Charlotte, NC

Betsy Fleming
Spartanburg, SC

John Gardner
Pisgah Forest, NC

Nancy Glass
Houston, TX

George Goosmann
Asheville, NC

William Habermeyer
Asheville, NC

Tom Hannah
Spartanburg, SC

Falls Harris
Greenville, SC

Phillip Jerome
Pisgah Forest, NC

Donna Lohr
Landrum, SC

Beth McAuley
Tupelo, MS

Michel Robertson
Pisgah Forest, NC

Charlotte Sloan
Greenville, SC

Dick Stowe
Charlotte, NC

Joella Utley
Spartanburg, SC

Mitchell Watson
Palm Beach, FL

Bill White
Charlotte, NC

Lynn Williams
Brevard, NC

Beattie Wood
Atlanta, GA

Executive Committee

Mitchell Watson
John Candler
Doug Booth
Jerusha Fadial
Nancy Glass
George Goosmann
Tom Hannah
Phillip Jerome
Lynn Williams

Officers

Mitchell Watson,
Chairman
John Candler,
President & CEO
Phillip Jerome,
Secretary

Trustee Emeriti

Bill Boswell
Hendersonville, NC
Dickie Cribb
Spartanburg, SC
Mary Helen Dalton
Atlanta, GA
Bob Dalton
Charlotte, NC
Fred Dent
Spartanburg, SC
Josephine Renzulli
New York, NY
Kurt Zimmerli
Spartanburg, SC

RICE UNIVERSITY

The Shepherd School of Music

VIOLIN

Kenneth Goldsmith
Cho-Liang Lin
Sergiu Luca
Kathleen Winkler

VIOLA

James Dunham
Ivo-Jan van der Werff

CELLO

Norman Fischer
Lynn Harrell
Desmond Hoebig
Brinton Averil Smith

DOUBLE BASS

Paul Ellison
Timothy Pitts

FLUTE

Leone Buyse

OBOE

Robert Atherholt

CLARINET

Michael Webster

BASSOON

Benjamin Kamins

TRUMPET

Marie Speziale

HORN

William VerMeulen

TROMBONE

David Waters

TUBA

David Kirk

PERCUSSION

Richard Brown

HARP

Paula Page

PIANO

Brian Connelly
Jeanne Kierman Fischer
Sohyoung Park
Jon Kimura Parker
Robert Roux
C. Dean Shank, Jr.

ORGAN

Clyde Holloway

VOICE

Kathleen Kaun
Stephen King
Susanne Mentzer

OPERA STUDIES

Richard Bado
Janet de Chambrier
Debra Dickinson
Susan Lorette Dunn

CONDUCTING

Hans Graf
Thomas Jaber
Larry Rachleff

COMPOSITION & THEORY

Karim Al-Zand
Anthony Brandt
Shih-Hui Chen
Arthur Gottschalk
Pierre Jalbert
Richard Lavenda
Kurt Stallmann

MUSICOLOGY

Walter Bailey
Gregory Barnett
Marcia Citron
David Ferris
Peter Loewen



Rice University, The Shepherd School of Music

Director of Music Admissions

P.O. Box 1892

Houston, Texas 77251

713.348.4854

<http://music.rice.edu>



Rice University is committed to affirmative action and equal opportunity in education and employment. Rice does not discriminate on the basis of race, color, religion, sex, sexual orientation, national or ethnic origin, age, disability or veteran status.

The true story of the Cherokee.
It couldn't be better if we made it up.



JUNE 13 - AUGUST 30, 2008

LIMITED SEATING. RESERVE TICKETS ONLINE.

PACKAGES AVAILABLE.

www.cherokee-nc.com | 800.438.1601

Outdoor Drama "Unto These Hills ... a retelling," Oconaluftee Indian Village,
Museum of the Cherokee Indian, Qualla Arts & Crafts Mutual, Inc.



CHEROKEE
north carolina



William G. Boggs, Jr.

2008 Distinguished Service Award

WILLIAM G. BOGGS, JR.

IN MEMORIAM

William G. "Bill" Boggs, Jr. died on February 3, 2008. Bill's career at BMC began in 1974 as summer photographer, and developed into management positions in facilities, operations and finance. He was Director of Finance and Operations at the time of his death.

Bill generously gave of his time, talent and treasure. He was an enabler, fixer, mentor and teacher. He never sought the spotlight, center stage, attention or credit. He just quietly and competently did whatever was necessary to get things done. For his devotion, commitment and lasting contributions to BMC, Bill was awarded the 2008 Distinguished Service Award by the Board of Trustees in November 2007.

BMC Trustee Doug Booth worked closely with Bill for many years. His letter beautifully captures the essence of this extraordinary man:

January 26, 2008

Dear Bill,

I have been thinking about those qualities I would seek in a person with whom I should like to be associated over a long period of time. The list is long, but a few seem to stand out.

First, I would want the person to be a model of integrity, honesty and ethical behavior. In a time when greed and even illegal actions prevail in our society, this quality is paramount.

Second, he should be educated, intelligent, innovative and willing to take advantage of the new technological advances currently available.

Third, he should be a hard worker, setting an example for others to follow.

Fourth, he should be a loyal friend, generous with his time and talents and willing to share his personal resources with others.

Finally, I would want that person to go to bed at night knowing that he had made a difference in the lives of others and of the institution he serves.

In reflecting upon these qualities, it occurred to me that I was really thinking about Bill Boggs.

Your friend,
Doug



Keith Lockhart and Bill Boggs

The Brevard Music Center Distinguished Service Award may go to individuals (trustees, employees, faculty, educators, legislators or volunteers), as well as foundations, corporations and clubs. Alumni are also eligible for this award. Sharing of time, talent and treasure in any combination is considered.

PAST RECIPIENTS INCLUDE:

2007	Citizens Telephone Company
2006	[no recipient]
2005	JD Sykes Family
2004	Brevard Music Center Association
2003	National Federation of Music Clubs
2002	Henry Janiec
2001	Emily Searcy
2000	Converse College
1999	Paul Thomas
1998	Nan Burt
1997	James Christian Pfohl

Named Concerts and Sponsorship Opportunities

The Brevard Music Center is pleased to partner with individuals, corporations and foundations that support our educational mission of teaching talented young musicians while providing the Southeast with the finest in cultural entertainment. Public recognition can be provided on a one-time basis, for a time specific period or in perpetuity. For more information about how you can name a concert, please contact David Huskins, Director of Development, at (828) 862-2121 or dhuskins@brevardmusic.org.

BMC PIANO COMPETITION

The annual piano competition is sponsored by The Zimmerli Foundation. BMC trustee emeritus Kurt Zimmerli and his wife, Nelly, have been supportive of the organization over many years, building facilities, establishing endowments and making generous contributions. The piano competition is open to all full-session pianists. Students compete with a solo program of their choice, lasting 30 to 40 minutes in length containing repertoire chosen from at least three style periods. Finalists compete publicly on August 3. The winners are announced at the end of the public concert, with five cash prizes awarded totaling \$7,000 and full scholarships to Brevard for the following summer.



JAN AND BEATTIE WOOD CONCERTO COMPETITION

In 2001, second generation BMC trustee Beattie Wood and his wife, Jan, were recognized for their continued support of the Music Center with the naming of the annual concerto competition and concert. Any full-session instrumental student is eligible to compete by selecting a concerto movement from an approved repertoire list and performing it from memory with piano accompaniment before a panel of judges. The final round on July 20 is free and open to the public. Winners will receive scholarships to the 2009 Institute and Festival, as well as the opportunity to perform with orchestra August 1.



PENDERGRAST FAMILY PATRIOTIC POPS

The Pendergrast Family Patriotic Pops Concert was named in honor of a magnanimous gift to the BMC's endowment fund by Dr. William Pendergrast and his late wife Martha. The couple's contribution to the Music Center also included the establishment of four family-named faculty chairs, as well as a chair honoring Henry Janiec, Artistic Director Emeritus. The Pendergrast children and grandchildren have been students at BMC. The annual Patriotic Pops concert celebrates America's Independence Day with a rousing program of live band music. This year's concert will be held on July 4 at a special time of 2pm to allow audience members plenty of time to celebrate on our lawn with picnics and music, and then head to town and watch the 4th of July fireworks. The program will feature Tchaikovsky's 1812 Overture, complete with real cannons!

Foundation Support

RAUCH FOUNDATION

The Rauch Foundation's main funding areas are in helping children and families, improving the environment, and developing leadership skills for the nonprofit sector. Louis J. Rauch started the foundation in 1961 with his brother Phillip. Louis' wife Ruth has been a long term scholarship donor to BMC in honor of her friend and former trustee of the Brevard Music Center, George Betsill. This year the foundation has generously underwritten the Young Artist Voice Program, a new program for high school students who plan to pursue serious vocal study at the college level. (For more information see page 24.)



AUDREY LOVE CHARITABLE FOUNDATION

Audrey Love Charitable Foundation has supported the Brevard Music Center for the past several years. The foundation was established by and named for Audrey B. Love, the daughter of Edythe Guggenheim and Admiral Louis Josephthal, and is active nationally in supporting arts and culture programs, protection and humane treatment of animals, medical research and other charitable programs. This year the foundation is the exclusive concert sponsor of the performance of Tchaikovsky's Piano Concerto No. 1 by Jon Kimura Parker on August 10 and co-sponsor of the Opening Night Special Event; it has also helped support other concerts.

ROGOW GREENBERG FOUNDATION

Jacquelyn and Bruce Rogow are residents of Cedar Mountain and Fort Lauderdale. Through the Rogow Greenberg Foundation, they have been supportive of projects throughout the country including here in Transylvania County. They generously supported the construction of the Transylvania County Library and during the summer season Brevard Music Center students perform free concerts at 12:30pm on Monday and Thursday in the Rogow Room at the new library. This year the foundation has co-sponsored the Opening Night Special Event with Yo-Yo Ma and helped to underwrite Mozart's *The Magic Flute*.



BREVARD MUSIC CENTER ASSOCIATION

OUR VOLUNTEER TEAM

*(To the tune of "My Favorite Things" with
apologies to Oscar Hammerstein)*

Ushering patrons in sequenced progression,
Pouring red wine at a cart called Concessions,
Selling a chance on the car of your dreams –
These are a few of our volunteer teams.

Newsletters mailed to our 300 members,
Archives of photos and concerts remembered,
Diligent workers behind every scene –
Jobs that are vital but often unseen.

Hardworking folks wielding chainsaws and hammers,
Gift shop attendants who sell you "pajamers,"
Gardeners mulching in t-shirts and jeans –
These are a few of our volunteer teams.

When our backs ache,
When our knees shake,
When the rain comes down,
We simply remember our students on stage
And that turns our day around!

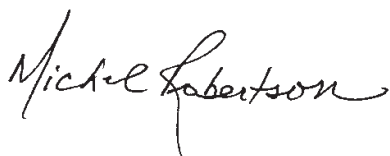

Michel Robertson, President
Brevard Music Center Association
Volunteers Supporting Young Musicians

If you would like to learn more about volunteering
at the Brevard Music Center, call Michel Robertson
at 828-884-2787 – or ask a volunteer!



BMCA Officers

BMCA Officers

Michel Robertson, President
Marcia Millar, Vice President, Concessions
Aggie LaBree, Secretary
Janis Allen, Past President

Committee Chairs

Dick Cushman, Facilities
Pat Dran, Harmony House
Skip Hirsh, Prelude
Terry Hirsh, Prelude
Ann Hoeke, Newsletter
Paula Jackson, Mailings and Deliveries
Chet Pletzke, Archives
Janie Sargent, Celebrations
Marshall Seymour, BMW Raffle and
Ushers Co-Chair
Sandy Tooman, Ushers Co-Chair
Ellie Vibert, Beautification

Volunteer efforts equal the time of fourteen full-time employees, saving the organization an estimated \$400,000 each year. Over the past 25 years, the Association has raised \$1 million for student scholarships, faculty salaries and improved facilities.

FRIENDS OF BMCA

These special supporters provide financial donations, often in addition to their annual gifts to the Music Center, to support the mission of BMC's volunteer association.

Mr. and Mrs. Richard K. Albyn
Mr. and Mrs. Joseph L. Arbena
Mrs. Carl Joseph Atkins
Mr. and Mrs. Herman T. Bailey
Mr. and Mrs. Ronnell P. Bernard
Mr. George W. Beverly, Jr.
Mr. and Mrs. Boyd C. Black
Mr. and Mrs. David E. Bloom
Mr. and Mrs. Douglas W. Booth
Mr. and Mrs. Larry Braisted
Mr. Carl Bredanl
Mr. and Mrs. Frank Byrd
Mr. and Mrs. John Carrano
Mr. and Mrs. Russell B. Clark
Mary Conner
Mr. and Mrs. Harry C. Corbin
Mrs. William Costigan
Mr. and Mrs. Ed Coyer
Dr. and Mrs. Charles R. Davis
Mr. and Mrs. LaVern M. Decklever
Mr. Frederick B. Dent
Mrs. Albert J. Evans, Jr.
Dr. and Mrs. J. Murray Fadial
Mr. and Mrs. Peter Findlay
Ellen L. Ford
Mr. and Mrs. Edward K. Frear
Judge and Mrs. Robert T. Gash
Mr. and Mrs. Joseph A. Gerardi, Jr.
Mr. and Mrs. Ned Glover
Mr. and Mrs. Charles Goldsmith
Mr. and Mrs. David Grant
Mr. and Mrs. Charles Gross
Mr. Gordon G. Hamrick
Dottie Hansen
Mr. and Mrs. John Hedger
Mr. and Mrs. George B. Hills, Jr.
Mr. and Mrs. R. George Hochschild
Mr. and Mrs. John Hoekstra
Vivian S. Hoepfner
Mr. and Mrs. E. O. Hudson
Mr. and Mrs. Kevin J. Hughes
Mr. and Mrs. Merle Huntington
Mr. and Mrs. Richard Johnson
Mr. and Mrs. Malcolm F. Johnson
Mr. and Mrs. John E. King
Barbara Kopp
Mr. Morton Korn
Lisa L. Kovacs
Mr. and Mrs. Richard L. Kranker
Mr. and Mrs. William L. Lampe
Mr. and Mrs. Paul S. Langa
Mr. and Mrs. William A. Lattimore
Mr. and Mrs. John Lawless
Ellen L. Lensing
Mr. and Mrs. Gary P. Littleton
Dr. and Mrs. Robert B. Litton
Mr. and Mrs. George Lohr, Jr.

Mr. and Mrs. Tom Mahan
Joyce Marschke
Mr. and Mrs. William D. Mashburn
Mr. and Mrs. Frank McConnell
Mr. Tom McGohey
Mr. and Mrs. John F. McGoldrick
Mrs. William M. McMurray
Drs. Henning and Virginia Meyn
Mr. and Mrs. Clyde W. Miller, Jr.
Mr. and Mrs. Jerome Mittelberg
Mr. and Mrs. James W. Norment
Mr. and Mrs. William J. O'Connor, Jr.
Mrs. William G. Ohaus
Mr. and Mrs. G. Dewey Oxner, Jr.
Dr. William J. Pendergrast
Mr. and Mrs. Conrad E. Person
Maj. Gen. and Mrs. Wilton B. Persons, Jr.
Mr. and Mrs. Bascom Plummer
Dr. and Mrs. Jack W. Powers
Mr. and Mrs. Dan Robbins
Mr. and Mrs. Robert M. Rodes
Emily Sue Rossman
Mr. and Mrs. John G. Rubino
Mr. and Mrs. David Scott
Mr. Cornell Secosan
Mr. and Mrs. Bruce Semans
Carolyn Steele
Mrs. John H. E. Stelling
Mrs. Daniel L. Taylor
Mr. and Mrs. James Ungaro
Mr. and Mrs. John Villalva
Mr. and Mrs. Donald Voglesong
Mr. and Mrs. Richard J. Wheeler
Lynn P. Williams
Mr. and Mrs. David M. Willis
Marian H. Withington
Mr. and Mrs. M. Beattie Wood
Mr. and Mrs. Paul Yount

VOLUNTEERS

These generous volunteers provide countless hours, sometimes all year round, to assist BMC with a multitude of important tasks.

Dennis and Arline Aalfs
Celia Ansley
Mrs. Karla Atkinson
Claire Ayden
Frank and Catherine Babcock
June Baggarly
Judy Baghose
Terry and Sallee Ballard
Linda Banks
Gail Blunt
Janice Boyd
Mr. James Boyd
Bill and Sandy Briggs
Jim and Darlene Brindell
Robert and Marjorie Brockway
Mr. Glenn Brown
Robert and Carol Bryant
Bonnie Burgan
Tom and Jeanne Byrne
Carl and Marilyn Carlson
Jane Carter
Emmett and Marsha Casey
Priscilla Chamlee
Judy Chapman
Russ and Adele Chappell
JoAnne Chase
Kenneth and Leslie Chepenik
Lil Clark
Marcia Clark
Bill and Chloe Coger
Howard Colby and Penelope Longhurst
Lee Collins
Penny Colman-Crandall
Ed and Gail Comer
Kristin Connor
Lowell and Linda Copper
Bob and Carol Cornelisen
Mr. Richard Cushman
Ed and Kate Daigle
Max and Terry Dajnowicz
John and Margaret Davis
Maggie DeBacker
Elaine Deppe
Mike and Maggie Di Rocco
Patricia Doster
Dick and Pat Dran
Brian and Sona DuToit
Dianne Dyer
David and Linda Eden
Kitty Edwards
Linda Erkkila
Barbara Fitzpatrick
Ed and Gwen Flinn
Bob and Marlene Frank
Kris Fulmer
Annette Furr
Veronica Gagne
John Gardner and Betsy Barefoot
Lawrence and Kathleen Garofalo
Mike and Shirley Geremia
Sam and Jane Glenn
Kathryn Godbold
Anita Goldschmidt
Jack and Sally Gould
Carol Van Ness and Ann Grant
Maggie Gregor
Wanda Gregory
Mr. Allen Haas
Mr. Sydney Hall
Bill and Geri Hambley
Sue Hershey
Chester Terry and Gillian Hillman
Skip and Terry Hirsh
Wendell and Miriam Hodges
Jack and Judith Hodges
Bob and Ann Hoeke
Barbara Holden
Bob and Carol Horstman
Gary and June Hough
Mr. Stephen Houseworth
Ginnie Huckabee
Lois Hughes
Lois Hunley
Larry and Amy Huntley
Ted and Linda Huth
Barbara Jackson
Mr. Stephen Jackson
Warren and Paula Jackson
Brooke Jacoby

Rob and Ann Jacoby
Bob and Sharon Jenkins
Kathy Johnson
Linda Johnson
Bernie and Shelby
Connie Keeney
Jack and Ann Keleher
Mr. Don Kesel
Bob and Trisha Keyes
Honey Kirila
Luke and Kathy Kitahata
John Allen and Debbie Klingender
Leo and Dottie Kosiba
Mel and Aggie LaBree
Walter and Marietta Lacyk
Jean and Paul LaForce
Patti Lapedus
Scott and Adele Latell
B. J. Layne and Lane Maier
June Litchfield
Betsy Little
Ken and Marjorie Loken
Mary Love
Bill and Lovejoy
Sue Macoy
Erma Maguire
Penny Mann
Mr. Dave Manning
Carol Markey
Bob and Karen Marshall
Hugo and Beverly Martin
Mr. Cliff Mashburn
Bob and Carol Maxwell
Mike McCarthy and Janice Allen
Pat McGarahan
Bob and Mary Ann McGarry
Lesley McLachlan
Mr. Michael McLain
Mr. Jim Megivern
Horty Menser
Marcia Millar
Marylou Morrison
Fred and J.C. Morrow
Bill and Julie Morton
Doug and Phyllis Nesbitt
Russell and Ladene Newton
Stan and Ellen Niemi
Mary Northover
Jim and Sue Null
Cathie Odom
Greg and Fran Opreko
Karen Parker
Pete and Ronnie Peterman
Mr. Chet Pletzke
Julia Pollock
Carol Poole
Tracey Quarry
Jim and Marilyn Reese
Kay Reynolds
Bill and Michel Robertson
Karen Rosenbaum
Claire Rouse
Joy Ryder
Pedro and Ana Sandin
Robert and Janie Sargent
Mary Sauerteig
Bob and Nancy Scharisch
Bill and Roberta Schlacks

continued on page 80

Christine Schmidt
Mr. Robert Schmitt
Paul and Dorothy Schuette
Bill and Phyllis Seibert
Mr. Dick Senneff
Mr. Marshall Seymour
Dorothy Sheldon
Dodi Sirls
Brida Smith
Sally Smith
Jeanne Smith
Murphy and Ida Smith
Kim Spencer
Dave and Barbara Stackpole
George and Pat Stanton
Anita Stark
Larry and Gail Stein
Mary and Dick Steinbugler
Maureen and Mike Sterinsky
Lee Stewart
Ann Strother
Alan and Nancy Sward
Molly Tartt
Patricia Taylor
Frank and Carole Taylor
Bob and Blaire Tharpe
Dick and Nancy Thompson

George and Deb Tibbetts
Mike and Kay Tiddy
Grace Tiffany
Sandra Tooman
Judy Turner
Carol Twiss
Mr. Charles Van Hagen
Harriett Vanderschaaf
Mr. Ken Vanier
Dottie Vaniman
Joan VanOrman
Ellie Vibert
Mr. Jerome Voss
Martha Walrath
Mr. David Warinner
Bill and Judy Watson
Mr. Terry White
Mr. Ian Whitmore
Bruce and Monica Williams
Judith Wolf
Greta Wolfe
Sam and Marge Woodruff
Barbara Wright
Tom and Barbara Young
Zoey Zackerman
Mike and Sue Ziegler

music is everywhere.



join us & listen.



The Hendersonville Symphony Orchestra
Thomas Joiner, Music Director and Conductor

828.697.5884 • www.hendersonvillesymphony.org
P.O. Box 1811 • Hendersonville, NC 28793

Your life in music begins at...

IdyllwildARTS

Academy • Summer Program



Orchestra
Chamber Music
Piano
Voice
Jazz

Academy Admission
Idyllwild, California
951-659-2171 x2223
admission@idyllwildarts.org
www.idyllwildarts.org

Funding Needs

INVESTING IN THE FUTURE OF THE BREVARD MUSIC CENTER

The Brevard Music Center is grateful for the continued financial support of individuals, foundations and businesses who believe in inspiring and encouraging young people through music. About half the revenue needed to operate a successful institute comes from student tuition and ticket sales, the other half comes from charitable donations from patrons, alumni and friends.

BMC relies heavily on charitable giving, and asks you to invest in the future of these students by making donations to the annual fund. The annual fund specifically supports scholarship and general educational needs. To learn more about ways that you can help the Brevard Music Center through planned giving, creating an endowment, or assisting in capital improvements, contact David Huskins, Director of Development at (828) 862-2121 or dhuskins@brevardmusic.org.



MAJOR EXPENSES

- Student Scholarships
- Room and Board
- Faculty Salaries
- Guest Artist and Master Teachers
- Artistic Leadership
- Opera Productions
- Deans and Resident Advisors
- Facilities and Maintenance
- Student Recruitment
- Staff Salaries
- Health Services
- Piano and Large Instrument Rental
- Music Rental and Purchase
- Box Office
- Concessions
- Marketing and Advertising
- Overture Program Book

2008 REVENUE NEEDED TO SUPPORT EXPENSES

CONTRIBUTIONS

EARNED INCOME

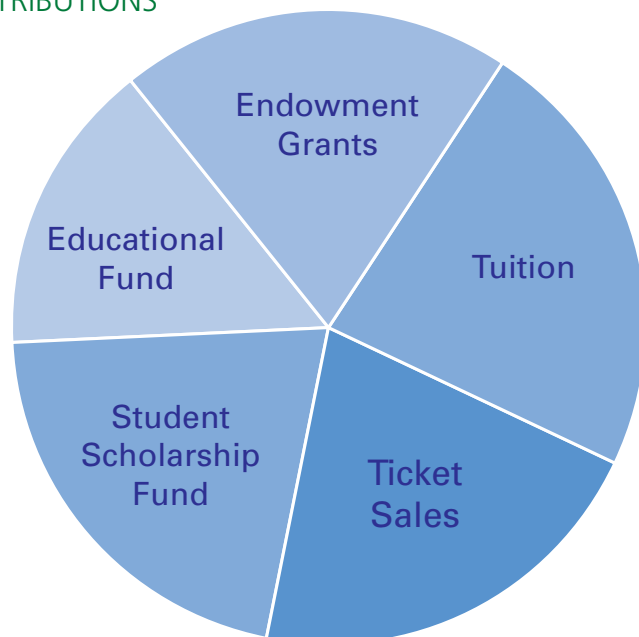

Donor Privileges

In appreciation for making it possible for Brevard Music Center to fulfill its mission, we are pleased to offer the following to those individuals whose contributions were received after July 15, 2007.

	\$1 to \$99	\$100 to \$299	\$300 to \$499	\$500 to \$749	\$750 to \$1499	\$1500 to \$2499	\$2500 to \$4999	\$5000 to \$9999
Listing in <i>Overture</i> Program Book	●	●	●	●	●	●	●	●
Concessions coupon		●	●	●	●	●	●	●
Guided campus tour			●	●	●	●	●	●
Highlights CD of previous BMC season; Reception invitation				●	●	●	●	●
10% discount coupon to BMCA Gift Shop; 15% ticket discount coupon; Guest artist reception invitation					●	●	●	●
Special ticket privileges; Café con Brio 15% discount coupon						●	●	●
Special guided backstage tour of an opera production; Coupon for 6 tickets to concerts of your choice (\$150 non-tax deductible)							●	●
Two 15% discount coupons at Café con Brio; Recognition on BMC website; Private reception with artistic director								●

Patrons who make a significant commitment by contributing at the \$10,000 level and above will receive all of the mentioned donor privileges, as well as other unique opportunities. Donors who contribute 10% or more of annual tuition to the Scholarship Fund are matched with a specific student and invited to the Annual Student and Donor Picnic: (tuition in 2008 is \$4,700; 10% of tuition is \$470).

Customized donor appreciation packages are available at higher levels upon inquiry. For more information, contact David Huskins, Director of Development, at (828) 862-2121 or dhuskins@brevardmusic.org



Lifetime Giving Society

The Lifetime Giving Society honors the following individuals and organizations who have so generously contributed more than \$100,000 to further the educational and cultural programs of the Brevard Music Center. This year, the society also honors those donors who have exceeded \$500,000. Many of those listed below have far exceeded that total. These individuals and organizations have a lasting impact on all areas of the Music

Center's mission. Their gifts have underwritten major guest artists, built buildings and supported numerous capital projects and improvements, and made the way for countless students to afford to be a part of BMC's distinctive mission. The Brevard Music Center is deeply grateful for the heartfelt support of these donors.

Greater than \$500,000

Mr. and Mrs. Douglas W. Booth
Brevard Music Center Association
Mrs. William I. Burt*
Frederick B. Dent
North Carolina Arts Council -
Department of Cultural Resources
Dr. William J. Pendergrast
Mrs. William M. Searcy*
Mrs. J. Douglas Sykes, Jr.*
Joe R. Utley and Joella F. Utley
Foundation
Mr. and Mrs. Beattie Wood
Zimmerli Foundation

\$100,000 - \$499,999

Mr. and Mrs. W. D. Bain, Jr.
George S. Betsill
Joseph Blake
Cannon Foundation
Citizens Telephone Company
Mr. and Mrs. James G. Dalton, Sr.
Mr. and Mrs. Robert I. Dalton, Jr.
Dr. and Mrs. J. Murray Fadial
A. J. Fletcher Foundation
Mr. and Mrs. Thomas E. Hannah
Mary Adelaide Hester*
Robert N. Hill III*
Vivian S. Hoepfner
Intercollegiate Studies Institute

Ione Allen Music Scholarship Fund
Anne Irwin
Janirve Foundation
The Estate of Don Jenkins
Carlene Jerome
John and Barbara Lawless
Ruby Morgan and Douglas
MacDonald
Frances Munk
Robert and SharonAnn Philip
Mrs. Carlo Renzulli
Spartanburg County Foundation
Dorothy Richard Starling Foundation
Surdna Foundation
Mr. and Mrs. Paul F. Thiele
Liz Whitney Tippet Foundation

*deceased



UNIVERSITY OF
MARYLAND

CHAMBER MUSIC
ORCHESTRA
THE OPERA STUDIO
PIANO
COMPOSITION

UNIVERSITY OF MARYLAND
SCHOOL OF MUSIC
Clarice Smith Performing Arts Center,
College Park, MD 20742
(301) 405-1313

music-admissions@umail.umd.edu
www.music.umd.edu

APPLICATION DEADLINE: DECEMBER 1



THE PEABODY CONSERVATORY
OF THE JOHNS HOPKINS UNIVERSITY



From day one, Peabody enveloped me. When I graduated, I left with much more than a music degree. Peabody builds in its students a strong foundation that has, personally, left me confident, inspired, and transformed. — ALUMNA, VOICE

Peabody takes each student's individual gifts and creates so much more than you expect. I came with a passion and a drive and a fuel and a fire, and the music I've been able to make the past four years has surpassed all my expectations. — STUDENT, VIOLIN

Composing the future...
whatever your passion.

www.peabody.jhu.edu

For more information, contact the Office of Admissions
Toll Free 800-368-2521, in Maryland 410-659-8110
1 East Mount Vernon Place, Baltimore, MD 21202-2397



The Encore Society

The Brevard Music Center is deeply grateful for the special patrons who have included BMC in their estate plans. The Encore Society is made up of individuals who have made planned gifts to the Music Center and have notified BMC of their intentions.

There are many different types of planned gifts that can provide important estate and tax planning benefits, while assuring the future of BMC. Bequests, various types of charitable gift annuities and trusts, naming BMC a beneficiary of a life estate or life insurance policy, and naming the Music Center as a beneficiary of an IRA or retirement plan are a few examples of the possibilities.

Properly planned charitable gifts do more than help BMC. They can supplement a donor's income, help avoid capital gains, and reduce estate and income taxes; all the while providing the personal satisfaction that comes from knowing you have made a difference in the lives of ambitious and gracious young people.

If you would like more information about planning giving, or would like to notify BMC of an existing planned gift, please contact David Huskins, Director of Development, at (828) 862-2121 or dhuskins@brevardmusic.org.

Ann Anderson
 Mr. and Mrs. Joseph L. Arbena
 Mr. and Mrs. William J. Ball
 Mr. George S. Betsill
 Mildred C. Blaha
 Barbara Boerner
 William G. Boggs, Jr.*
 Mr. and Mrs. Douglas W. Booth
 Mr. and Mrs. John S. Candler
 Mrs. Gilbeart H. Collings, Jr.
 Mary Conner
 Mrs. T. Kenneth Cribb
 Mr. Richard H. Cushman
 Mr. and Mrs. Robert I. Dalton, Jr.
 Marjorie Darken
 Sara Rebecca Davenport
 Mr. Frederick B. Dent
 Dr. and Mrs. Robert H. Dowdeswell
 Mr. John Gardner
 Mr. Laurence Glazener
 Innozenz Greitzke
 Mr. George Handler
 Mrs. Gordon Hanes
 Mary Adelaide Hester*
 Vivian S. Hoepfner
 Mr. and Mrs. William H. Hough
 Mrs. Frank Howson
 Mrs. Dennis C. King
 Mr. and Mrs. Walter M. Lacyk
 Mrs. John G. Landrum, Jr.
 Miss Rita E. Landrum
 Mr. and Mrs. Clifford E. Lathrop
 Mr. and Mrs. John Lawless

Mr. Morton Lazarus
 Gabriel* and Carol Lowy
 Mr. and Mrs. Bob Margeson
 Ruth H. Meinecke*
 Mr. Irwin D. Meyers
 Marcia Millar
 Mr. Joe D. Mills
 Dr. Ruby Morgan
 Mrs. Alfred O. Munk
 Mr. and Mrs. Russell E. Newton, Jr.
 Dr. William J. Pendergrast
 Mr. and Mrs. Robert W. Philip
 Mr. and Mrs. Ralph F. Sarlin
 Mr. and Mrs. John R. Sauerteig
 Mr. and Mrs. Bert Schweigaard-Olsen
 Mr. and Mrs. Richard Senneff
 Mr. Marshall Seymour
 Kirk J. Smith
 Isabel Studley
 Mr. and Mrs. Carl Sykes
 Mr. and Mrs. Robert Tharpe
 Mr. and Mrs. Tonny van der Leeden
 Mr. J. Mason Wallace, Jr.
 Mr. and Mrs. H. Mitchell Watson
 Patricia R. Webb
 Mr. and Mrs. William White, Jr.
 Mr. Delmar Williams
 Mr. and Mrs. M. Beattie Wood
 Joan Yarbrough
 Mr. and Mrs. Kurt Zimmerli

* recently deceased

Prelude 2008 Sponsors

Prelude, a pre-season fundraising gala event hosted by the Brevard Music Center Association, welcomes key patrons and influential people to join together for a special evening fund-raiser featuring dinner, dancing, and a fabulous silent auction.

Proceeds from the event are directed toward scholarships and education programs benefiting the students of the Brevard Music Center.

Major Sponsors

Platt Architecture, PA
Mr. and Mrs. Jerry Stone

Diamond

Arline and Dennis Aalfs
Linda and John Candler
Betsy O. Barefoot and John N. Gardner
First Citizens Bank
Jerome and Summey Insurance Agency
Moser Construction
SharonAnn and Bob Philip
Citizens Telephone Company
McCarroll Construction, Inc.
Joella Utley

Gold

Mimi and Peter Elder
Fisher Realty
Patty and Jack Gomez
Mr. and Mrs. Hugh B. Haston III
Ann and Bill Ives
Barbara and John Lawless
Mr. and Mrs. George W. Lohr, Jr.
M-B Industries
Mountain 1st Bank & Trust
Dr. and Mrs. James T. Robertson
Lynn P. Williams

Silver

Albert Forest Products/Thomas J. Albert
Dr. and Mrs. Dempsey Bailey
Joan and Bob Bednarek
Addie Blake
Cancer Care of WNC-Brevard
College Walk Retirement Community
Cantrell Construction Company
Carolina First Bank
Gwin and Bob Dalton
Mr. and Mrs. James F. Doane
Helen Gift
Mr. and Mrs. William Graves
Barbara and Falls Harris
Harris Ace Hardware
Anne and Gary Himes
Terry and Skip Hirsh
Chesley and David Huskins
Martha and Jim LeGere
Elizabeth Lemon
Lilly T's Clothing Company
Mary Ann and Bob McGarry
Ladene and Russell Newton
Parsec Financial
Ben Patterson
Josie Ward Patton

Quotations Coffee Café
Janie and Robert Sargent
Smith Systems, Inc.
Betsy and Bill White

Bronze

All-American Electric of Brevard, Inc.
Chloe and W.A. Cogger
Liz and Sim Cozart
Martha D'Agata
Jinny and Bob Heckert
Vivian S. Hoepfner
Johnson Building Supply, Inc.
Love Construction Co.
Suzanne and Norman Macoy
Beth R. McAuley
Marcia Millar
Frances Munk
Michel and Bill Robertson
Mr. and Mrs. Travis Smith, Jr.
Sneeden, Melton & Associates, Inc.
Sarah and Chris Wallace

Contributor

Ann and Bob Alexander
Asheville Savings Bank
Karla Atkinson
Cynthia and Rennie Atterbury
Brevard Surgical Associates/
Dr. Suzanne A. Hoekstra
Darlene and Jim Brindell
Jane and Dan Carter
Frederick B. Dent
Dixon Hughes, PLLC
George Goosmann
Reidunn and John W. Holm
Janet and Jim Kimzey
Pat and Fred McGarrahan
Peg and Jack McGoldrick
Lesley and Ian McLachlan
Phyllis and Doug Nesbitt
Mary and John Sauerteig
Elizabeth and David Scott
Nancy and Charles Stoll

Auction Donors

A Garden on the Hilltop
Arline and Dennis Aalfs
Mary Lou and Ricker Alford
All-Clad Metalcrafters, LLC
Ambiance Interiors
Appalachian Mountain Institute
Asheville Bravo! Concerts
Asheville Symphony
Asheville Wine Market
Atlanta Symphony
Backcountry Outdoors
Joyce and Bear Baila
Elaine Bailey

Bear Forge
Bellagio
Ruffin and Paula Benton
Biltmore Estate
Biltmore Farms, Inc.
Blackwater Grille
Blumenthal Performing Arts Center
Barbara Boerner
Bill Boggs
Boston Pops
The Breakers Resort - Palm Beach
Jean and Charles Brendle
Brevard Contemporary Arts
Brevard Little Theatre
Brevard Music Center
Brevard Music Center Assoc.
Brevard Orchestra Assoc.
Brevard Piano
Brevard Tennis and Athletic Club
Brevard Travel
Mr. and Mrs. Sam Brewton
Darlene and Jim Brindell
Broadmoor Links
Brown Trout Mountain Grille
Joe Bruneau
Lesley Cady
Camp Pinnacle
Jacolyn Campbell
Pat Carrington - Wallpapering
Jack Christfield
Cielito Lindo
The Cliffs Communities
Gil Coan
Cocoon Interior Design
Toby and Stanley Cohen
Connestee Falls
Corner Kitchen
Courtyard by Marriott - Atlanta
Vinings
Courtyard Café at the Inn on Main Street
Penny and David Crandal
Curves
Jill Cutler
Ann DerGara and Tom Cabe
Sarah and Eric DerGarabedian
Diamond Rush
The Docks
Double Tree - Charlotte
Judith Duff
Earthshine Mountain Lodge
Dave Eden
Eddie Edwards
Kitty Edwards
Joanne Evans
Fairmont Copley Plaza Hotel
The Falls Landing

Prelude 2008

A Night in Casablanca

Flat Rock Playhouse
Flatrock Grill
Flight Wood Grill and Wine Bar
Foxfire
Frankie Bones
Fresh Market
Raoul Gagne
John Gale
"the Gals and the Guy"
Garden Designs by Kathy
Glass Feather
Glen Cannon Country Club
Betty and Bob Godfrey
Caroline and Angus Graham
Grapevine Distributors
Greenville Symphony
C. Shana Greger
Greystone Inn
Hannah Flanagan's
Mimi and Hugh Haston
Hawg Wild
Claudia and Mike Hawkins
Headwaters Outfitters
Hemlock Savers
Hendersonville Symphony
Ken Henry
Sue Hershey
Hobnob Restaurant
Dorothy Holum
June Hough
Marilyn Houston-Smith
Pat and John Howard
Kevin Howell
Matt Hoxit
Judy T and James M Hudgens
Margaret and Jeff Hunt
Evey and Merle Huntington
Chesley and David Huskins
Ann and Bill Ives
Ingrid Jackson, LMBT
Lynn Jackson
Steve Jennings, LMBT
John C Campbell Folk School
John Johnson Car Wash
John Reynolds Antiques
Denise Jones
Jordan Street Café
Joseph Laughter Clothier
Judi Kadden/Destination
Unknown Adventurous
Accessories
Jeff Laibson

Lake House Resort and Spa
 Lake Toxaway Country Club
 Roger Lamberton
 Mimi Larkin
 Laurelwood Mountain Inn
 Elizabeth Lemon
 Lilly T's Clothing Company
 The Lost Colony
 Maggiano's - Atlanta
 Maggiano's - Charlotte
 Main Street Limited
 Maple
 Eris Mazzarelli
 Ann McKinney
 Peter Gage McKinney
 Jeff Miller
 Barbara Miriello and Ward
 Johnson
 Ginger Morgan
 Jim Morrison
 Sarah and Simon Mozley
 Mud Dabber's Pottery
 Muir Fine Arts
 Mutual Distributing Company
 Nali Outdoor Wear
 New Morning Gallery
 North Carolina Arboretum
 O.P. Taylor's
 Old Edwards Inn and Spa
 Laurie O'Neill Ombres
 Orchard Restaurant
 Joyce and Bill Owens
 Reed and Jack Parker

Patricia Patterson
 Virginia Pendergrass
 Pisgah Pest Control
 Frances Pledger
 Porter Center
 The Quarry
 Restaurant Fire
 Kathryn Raleigh
 Karen Rosenbaum
 R.R. Ryder
 Mona and David Sanders
 Janie and Robert Sargent
 Roberta Schlacks
 Season's at Highland Lake Inn
 Marshall Seymour
 Sinbad Restaurant
 Joan and Bruce Siulinski
 Nancy Sommer
 Sora Japanese Restaurant
 Sourwood Inn
 Southern Appalachian Repertory
 Theater
 Margaret Sparling
 Special Occasions and Queen
 Street Linens
 Spoleto Festival USA
 Square Root
 Susan Stanton
 Mr. and Mrs. Lowell Steinfeld
 Stew's Heating and Cooling
 Nancy and Charlie Stoll
 Stones
 Strykes Again!

Sykes Family
 The Sylvan Gems
 Molly and Tom Tartt
 The Boathouse Restaurants
 Deb and George Tibbetts
 Togar Rugs
 Transylvania County Airport
 Tsuga Springs Farm
 Virginia's on King
 Dave Wahus

Sarah and Chris Wallace
 Barbara Walter
 Waverly Inn
 Christine and Patrick Weaver
 Westin Poinsett Hotel
 Wickwire
 Wild Dunes Resort
 Renee Williams
 Julie and Dave Willoughby



AREAS OF STUDY

Chamber Music ♦ Collaborative Piano ♦ Composition
 Dalcroze Eurhythmics ♦ Early Music ♦ Modern American Music
 Opera ♦ Organ ♦ Piano ♦ Strings ♦ Voice ♦ Woodwinds & Brass

PROGRAMS

ARTIST DIPLOMA

MASTER OF MUSIC DEGREE

GRADUATE PERFORMANCE DIPLOMA

UNDERGRADUATE DIPLOMA

BACHELOR OF MUSIC DEGREE (*offered through Emerson College*)

Founded 1915 **Longy** School of Music *Preparing musicians to make a difference in the world*



ADMISSIONS INFORMATION

Longy School of Music 617-876-0956 x521
 One Follen Street music@longy.edu
 Cambridge, MA 02138 www.longy.edu

Contributors to the Brevard Music Center

The Brevard Music Center is grateful for the generous financial support of our donors. Without charitable donations, we simply couldn't exist. The donors listed below make up approximately half of all financial support needed to educate our students; we wish to thank all of the individuals, foundations, corporations and other organizations who have helped to make the Brevard Music Center available to so many gifted and hard-working students.

The following represents gifts received from May 1, 2007 though April 30, 2008. We try our best to ensure that everyone has been properly listed; if you detect an error, please call so we may adjust our records.

President's Club

\$25,000 or more

Anonymous
Audrey Love Charitable Foundation
Estate of William G. Boggs, Jr.
Brevard Music Center Association
William I. Burt Memorial Scholarship Fund
Champion Hills Scholarship Fundraising Event
Frederick B. Dent
Duke Energy Foundation
The Estate of Miss Mary Adelaide Hester
Janirve Foundation
John and Barbara Lawless
Estate of Ruth H. Meinecke
North Carolina Arts Council - Department of Cultural Resources
Dr. William J. Pendergrast
The Rauch Foundation
Jacquelyn and Bruce Rogow and the Rogow Greenberg Foundation
Scott Musical Theatre Endowment
Estate of Mrs. Francis J. Smiley
Estate of Mrs. Louise B. Soehner
Carl and Lynda Sykes
Sharman Sykes and Richard Potts
Sykes Family Preservation Fund
The Joe R. Utley and Joella F. Utley Foundation
Mitchell and Kate Watson
Mr. and Mrs. William A. White, Jr.
George and Millie Wilkinson

Impresario

\$10,000 to \$24,999

Hoyt and Susan Andres
Gina Bachauer Artist Fund
Mrs. Maurine Bagwell
Brevard Music Center Association Scholarship Endowment
Mr. and Mrs. James G. Dalton, Sr.
Millie Dent Memorial Scholarship Fund
Dr. and Mrs. R. H. Dowdeswell
David Effron Principal Conductor Chair Fund
Dr. and Mrs. J. Murray Fadal
First Citizens Bank
Fletcher BMW
The Glass-Belmont Foundation
Mrs. Gordon Hanes

Dr. and Mrs. Falls Harris
Robert N. (Bill) Hill Scholarship Endowment
Scott Timmons Hipp
Vivian S. Hoepfner
Estate of Lawrence Hymo
Intercollegiate Studies Institute
Anne Irwin
Lake Toxaway Scholarship Fundraising Event
Mr. and Mrs. William Lohr
Paul and Joan Messer
Robert and SharonAnn Philip
Mary K. Scott Memorial Endowment Fund
Emily B. Searcy Operations Support Fund
Emily B. Searcy Scholarship Endowment
Siebert Family Foundation
Mr. and Mrs. E. D. Sloan, Jr.
United Community Bank
Beattie and Jan Wood
Nelly and Kurt Zimmerli

Maestro

\$5,000 to \$9,999

Ione Allen Music Scholarship Fund
Ann Stuart Anderson and Sara Rebecca Davenport
Martha West Andrews Memorial Scholarship Fund
Atlanta Symphony Orchestra
Douglas and Sally Bailey
Valerie Barnet Scholarship Fund
Dr. and Mrs. Bruce Berryhill
George S. Betsill
Mr. and Mrs. John S. Candler
Dan and Jane Carter
Mr. and Mrs. George Cates
Citizens Telephone Company
Community Health Systems Foundation
T. Kenneth Cribb, Jr.
Mary Helen and James Dalton Fund
Robert and Gwin Dalton Fund
Dent Operating Fund
Peter and Mimi Elder
Fine Arts Center of Kershaw County, SC
Mr. and Mrs. Thomas J. Fazio
Fisher Realty
John Gardner and Betsy Barefoot
Ann and Gordon Getty Foundation

Mr. and Mrs. Thomas E. Hannah
Joseph and Anita Hara
Drs. Jackson and Nancy Hicks
Gilbert and Frances Hunter
Scholarship Fund
Jack and Nancy Hurst
Henry Janiec Chair
Mrs. Charles J. Meloun
Vera A. Milner Memorial Scholarship Fund
Dr. Ruby Morgan
Pendergrast Concertmaster Chair
Martha Aiken Pendergrast Scholarship Endowment
Mr. Russell Raines
Dr. and Mrs. James Robertson
Richard and Betty Scott
Scholarship Endowment
Ann and Jerry Stone
Martha Washington Straus and Harry H. Straus Foundation
The Estate of Mrs. J. Doug Sykes, Jr.
Thomas Hall Maintenance & Operations Fund
The Transylvania Times
Joe and Joella Utley Scholarship Endowment Fund
Patricia R. Webb
Mr. and Mrs. L. Neil Williams
Zimmerli Piano Competition Fund

Principal

\$2,500 to \$4,999

Dennis and Arline Aalfs
Dick and Nancy Albyn
Mary Stewart Allan Memorial Scholarship Fund
The Barnet Foundation Trust
The Beattie Foundation
Brevard Music Center Memorial Scholarship Fund
Brown-Dilworth Scholarship Endowment
Martha Cloud Chapman
Chestnut Hill Bed and Breakfast
Mrs. Gilbert Collings, Jr.
Community Music Club of Lenoir
Floride Smith Dean Scholarship Endowment Fund
Frances Falvey Music Fund
Mr. and Mrs. Larry Fogdall
Louise M. and Edwin H. Frank, Jr.
Mr. John Michael Garner
Mr. and Mrs. George Goosmann
Tom and Tracey Hannah
Scholarship Fund

Adelaide Canfield Hester
Memorial Scholarship Fund
Margy Hicks Opera Scholarship Endowment
Walter and Vivian Hoepfner Scholarship Fund
Roger Hyde Memorial Scholarship Fund
Frithjoff Jensen Memorial Scholarship Fund
Phillip and Patti Jerome
Mr. and Mrs. Walter M. Lacyk
McCarroll Construction
Ginney and Foster McDonald
Mr. and Mrs. John S. McKean
Rosalie S. Morris Foundation
Scott and Sarah Moser
Bill and Ann Mullican, Jr.
Gus and Margaret Napier
National Federation of Music Clubs
Mr. and Mrs. Russell E. Newton, Jr.
Josephine W. Patton
Martha Pendergrast Coursey
Flute Chair
Walter Linwood Pendergrast
Double Bass Chair
Pendergrast Family Endowment
W. Jefferson Pendergrast, Jr.
Percussion Chair
Searcy Pavilion Maintenance Fund
Marshall L. Seymour
Francis and Marjorie Smiley
Scholarship Fund
William and Susan Steif
Mr. and Mrs. H. Dickson Stowe
J. D. and Naomi Sykes Memorial
Scholarship Fund
Thiele Kaolin Company
Paul C. Thomas Memorial
Scholarship Fund
Dave and Ginny Thompson
Mr. and Mrs. Stanley Whitcomb
Martha G. Wooton and Phoebe N. Barstow Memorial
Scholarship
Zimmerli Scholarship Endowment

Orchestra Player

\$1,500 to \$2,499

The Baltimore School for the Arts
Foundation
Capt. Charles N. and Mrs.
Marguerite G. Barnum Fund
Clover Bergmann
Burt Alumni Fund

James and Stuart Cannon
Scholarship Fund
Mr. Peter M. Carey
Chattanooga Symphony and
Opera Guild
Jack Kent Cooke Foundation
Janet E. Cushman Scholarship
Fund
Richard Cushman
Mr. and Mrs. Robert I. Dalton, Jr.
Florida Dean Charitable Trust
Robert W. and Esther H. Dobbins
Scholarship Fund
Mr. and Mrs. David Effron
Endowment For General
Operations
Dr. Helen Gift
Jack and Patty Gomez
Henry F. and Bailey R. Gould
Memorial Scholarship Fund
Tom and Tracey Hannah
Operating Fund
Adelaide Van Wey Hill Memorial
Scholarship Fund
Mr. and Mrs. Walter Hoepfner III
George and Patricia Minkler
Howell
Bill and Ann Ives
Carlene S. Jerome
Jerome and Summey Insurance
Agency
Alice Keith Knowles
Adam Kradyna
Willis and Jacquelyn Kuhn
Memorial Fund
Mrs. John G. Landrum, Jr.
Keith Lockhart Scholarship Fund
Dr. and Mrs. John Matheson
William and Anne McKee
Mr. and Mrs. Duane McKibbin
John Richards McCrae Memorial
Scholarship Fund
John R. McCrae Opera Fund
David W. Meyers Memorial
Scholarship Fund
Marcia E. Millar
Frances Munk
Dr. Charles and Nell Aiken
Newland Endowment
New Orleans Center for
Creative Arts
North Carolina Scholarship
Endowment
Mrs. Gordon L. Ohlsson
Pfizer Foundation
Ruggiero Ricci Artist Chair
Bill and Michel Robertson
Mr. and Mrs. Robert S. Sargent, Jr.
Savannah, GA Friends of
Music, Inc.
Janice Burton Sharpstein
Sigma Alpha Iota Philanthropies
J. C. A. Stagg and Holly Shulman
Wanda Stephan
Ken and Harriet Walls
Dr. and Mrs. James O. Wells, Jr.
Lynn P. Williams and Whitney A.
Butterworth
Wood Family Concerto
Competition Fund

Chorus Member

\$750 to \$1,499

Alabama School of Fine Arts
Mr. and Mrs. Blan C. Aldridge
Arbena Family Scholarship Fund
Dr. Mary F. Argus
Dempsey J. Bailey D.D.S.
Mr. and Mrs. Brian Beals
Gwen Birchenough
Mr. and Mrs. Douglas W. Booth
Mr. and Mrs. Robert A. Buchholz
Johnsie Burnham Memorial
Scholarship Fund
John S. and Linda S. Candler
Scholarship Fund
Cantrell Construction Company
Mr. and Mrs. George H. V. Cecil
Charleston Music Study Club
Chloe Coger
Marie B. Connell Memorial
Scholarship Fund
Mr. and Mrs. Dallas Corser
The Raymond E. and Ellen F.
Crane Foundation
Mr. and Mrs. Rufus M. Dalton
Tom Darnall
Sarah Darnall Memorial
Scholarship Fund
Thomas G. Davis
Michael DiGirolamo Scholarship
Endowment Fund
James and Nancy Doane
Mr. and Mrs. John Dulken
Mr. and Mrs. Christopher Escher
Edmund and Carver Farrar
Florida West Coast Symphony
Guy and Elizabeth Freeman
Lafayette, LA Friends of Music
Judge and Mrs. Robert T. Gash
Ann Grant and Carolyn Van Ness
Mr. and Mrs. Howard W.
Habermeyer, Jr.
Mr. and Mrs. Hugh B. Haston III
Bette C. Hester
Skip and Terry Hirsh
Cecil and Elizabeth Hill
Scholarship Fund
Dorothy Everett Hill Scholarship
Fund
Gary and Anne Himes
Norman and Gloria Hink
Mr. and Mrs. Pierre E. Holloway
Hinda and Maurice Honigman
Memorial Scholarship Fund
Hinda Honigman NFMCC Young
Artist Fund
Howse-Diemer Choreographer's
Fund
Huntsville Symphony Orchestra
Guild
Mr. and Mrs. Donald Hupe
Ed and Annette Imbrogno
James Madison University
Foundation
Henry Janiec
Janiec Family Fund
Herb and Marge Jarvis
Drs. Thomas and Anna Joiner
Dr. Fred Jones
Keil/Willis Scholarship Endowment

Alvin and Kay Keith
Mr. Richard Knowles
Robert S. Lawrence
Elizabeth Crudup Lee Memorial
Scholarship
Jim and Judy Lipham
Mr. and Mrs. Newton F. Lockhart
Thomas W. and Susan Petersen
Mahan
Bernie and Billi Marcus
Bob and Mary Ann McGarry
Duane and Peggy McKibbin
Scholarship Endowment
Mr. E. T. McLean
Eleanora W. Meloun Operating
Fund
Mr. and Mrs. Frederick Z. Mills, Jr.
Lynne and Jon Montague-Clouse
Mu Phi Epsilon Composer-in-
Residence Fund
Naples Florida Music Club
Mr. and Mrs. Thomas H. Nash
Ladene Herring and Russell Emrich
Newton, Jr. Scholarship Fund
Palm Beach Gardens Concert
Band
Mr. and Mrs. Harry W. Palmer
Jack and Reed Parker
Mr. and Mrs. Scott Perper
Mr. and Mrs. Eugene A. Peterman
James Christian Pfohl Endowment
Lewis C. Powell Memorial
Scholarship Fund
Mrs. Ed Rogers
Mr. and Mrs. John G. Rubino
Dr. Julius and Barbara M. Sader
Scholarship Fund
Mrs. Ralph F. Sarlin
Mr. and Mrs. John R. Sauerteig
Frederic A. and Stine J.
Schaffmeyer Scholarship
Mr. Everett Schmidt
Bert and Eleanor Schweigaard-
Olsen
Dick and Nancy Senneff
Robert and Louise Soehner
Scholarship Endowment
Anne J. Stoutamire
Mr. Mark S. Thompson
Mrs. Gordon Tooley
Mr. Benjamin Trimble
Jack and Anne Vance
Lucille Parish Ward Opera Chair
Theron Watson
J. Robert and Cecily Wells
L. Neil and Sue S. Williams
Scholarship Endowment
Mr. and Mrs. David M. Willis
Yarbrough Master Teacher
Endowment Fund

Collaborator
\$500 to \$749
The Afternoon Music Club of
Columbia, SC
Pat Albert
All American Electric
Cynthia and Rennie Atterbury
Bob and Joan Bednarek
Edwin Houseal Betsill

George W. Blaha Memorial
Scholarship Fund
Mrs. Donald S. Blake
Ted Blanchard Memorial
Scholarship Fund
Paula Bonner
Bill and Rebecca Boswell
Scholarship Endowment
Mr. and Mrs. Wilbur F. Boswell III
Bart and Elaine Boyer
Larry and Donna Bradner
Dr. and Mrs. J. Kirven Brantley
Dr. and Mrs. J. Kirven Brantley
Scholarship Fund
Donald and Nancy Buebendorf
Cancer Care of WNC
Carolina First Bank
Marshall and Gerri Casse
Mrs. Hugh A. Cathey
Elizabeth S. Chapman
College Walk Retirement
Community
Sim and Liz Cozart
Jane Darnall Memorial Scholarship
Fund
Dr. and Mrs. Timothy P. Desmond
Glenn Dicterow Visiting
Concertmaster Chair
Frances M. Drummond
Scholarship Fund
Jo Phelps Fabian
Ruth H. Feaster
Mrs. Robert E. L. Freeman
Russ and Myrna Gibbs
Winifred Bush Gibson Memorial
Scholarship
Mr. and Mrs. William F. Graves
Mr. and Mrs. William G. Hambley
Harris Ace Hardware
Doris Headley
Mr. and Mrs. George B. Hills, Jr.
The Hilton Head Symphony
Orchestra
Mark R. Hunting Memorial
Scholarship Fund
David and Chesley Huskins
Jerry Hart Jerome Memorial
Scholarship Fund
Louise Hughes Alexander Kane
Scholarship Fund
Julia Krebs
John G. Landrum, Jr. Memorial
Scholarship Fund
Jennie Aiken Laurens Memorial
Scholarship Fund
John and Lillian Law
Barbara B. Lee
Mrs. Austin Lemon
Elaine and Jon Levine
Mr. and Mrs. Brooks Lide
Denny and Tine Liegerot
Robert and Marilyn Lobrano
Mr. and Mrs. William Lowndes III
Lowy High School Flute
Scholarship Fund
Dr. and Mrs. Preston C. Manning, Jr.
Fred and Pat McGarrahan

continued on page 90

Contributors *continued from page 89*

Anne Griffin Moore Memorial Scholarship Fund
 Mountain 1st Bank and Trust
 Cherie Roth Nate Scholarship Fund
 Maj. Gen. John L. Osteen, Jr.
 Dr. Louis J. Owen
 Howard N. Parks
 Parsec Financial Management
 Mr. Ben Patterson
 Donna R. Qualmann
 Rabinoff Memorial Scholarship Fund
 Reading Musical Foundation
 John and Mary Sauerteig Scholarship Endowment
 Mary Nell Saunders Memorial Scholarship Fund
 Arthur and Carole Schreiber
 Mr. and Mrs. Kevin R. Smith
 Carl and Kathy Stamm
 Mrs. John H. E. Stelling
 Mrs. Ben J. Tarbutton, Jr.
 Robert and Blaire Tharpe
 Elaine C. & Robert T. Thompson Scholarship Fund
 Transylvania Builders
 A. W. Tucker, D.D.S.
 Endowment in Memory of
 Therese van der Heyden
 Roger and Anne Marie Varin
 Mr. and Mrs. Carl W. Weaver

Mr. Frank A. White
 Mr. Jeffrey Wiegand
 Mr. and Mrs. Harry Williams
 Eileen Wylie Memorial Scholarship Fund
 Catherine Abbott Yon Memorial Scholarship Fund

Patron**\$300 to \$499**

William and Harriet Ball
 Mr. Celso G. Barciela
 Lois Baumann
 Sally and Bill Boice
 Mr. Bruce Brofman
 Mr. and Mrs. Peter R. Candler
 Carrier Memorial Scholarship Fund
 Adele and Russell Chappell
 Chattooga Club
 Dr. and Mrs. Kenneth P. Chepenik
 Connie Costigan
 Dicksie B. Cribb
 Arthur S. and Martha D. DeBerry
 James and Barbara Douglas
 George Dysart
 Mr. and Mrs. Robert G. Edge
 Merle M. Foeckler
 Morgan and Pat Foster
 Donna R. Griffith
 James M. Harris Memorial Scholarship Fund

Mr. and Mrs. George N. Hester
 Mr. and Mrs. John F. Holbrook
 Huntsville Music Study Club
 Warren and Paula Jackson
 Mr. and Mrs. Roger J. King
 Mr. Leo Kosiba
 Walter and Marietta Lacy
 Scholarship Endowment
 Colby and Penelope Longhurst
 Love Construction Company
 Malcolm and Joan Macdonald
 Mike McCarthy and Janis Allen
 Martin McConnell
 Jack and Peggy McGoldrick
 Peter and Ann McKinney
 Mrs. Charles H. Meister
 Irwin D. Meyers
 Henning and Virginia Meyn
 Mr. and Mrs. Don Molitor
 Mu Phi Epsilon Foundation
 Douglas and Phyllis S. Nesbitt
 Betty Ann Page Memorial Scholarship Fund
 Elizabeth M. Randolph Memorial Scholarship Endowment
 Sylvia Richter Scholarship Endowment Fund
 Lucy and Bob Rodes
 Robert and Judith Rodwell
 Samuel and Carol Lynn McKnight
 Dr. and Mrs. Christopher Sarzen
 David and Elizabeth Scott

D. Terry Smith, D.M.D.
 Mrs. Ross Smyth
 Mr. and Mrs. William Stanback
 Gordon and Esther Start
 Judith Stone
 Jeanne Szokol
 Tara Winds Scholarship Foundation
 Mr. and Mrs. Joseph N. Tate
 Mr. and Mrs. Charles Threatte
 George and Deborah Tibbetts
 Eva McDonald Timmons
 Scholarship Endowment
 Elizabeth Clarke Tindal
 Scholarship Fund
 Ellie Vibert
 Harriet Hutchinson and Kenneth
 Wallace Walls Endowment
 Caroline M. Warnell Memorial
 Scholarship Fund
 Dorothy and Earl Whaley
 Roy and Mary York
 Youth Orchestra of Charlottesville-
 Albemarle, VA

Friends**\$100 to \$299**

Mr. and Mrs. David Adams
 Mr. John Ady
 Keith and Carole Albyn
 Ann F. Alexander
 Rebecca Alexander

Summer 2009 •
ROBERT McDUFFIE
& Friends
LABOR DAY FESTIVAL FOR STRINGS
at Mercer University
For High School Juniors and Seniors • mercer.edu/mcduffiefestival

ROBERT McDUFFIE

CENTER FOR STRINGS

AT MERCER UNIVERSITY

Amy Schwartz Moretti, Director

Located at Mercer University in Macon, Georgia, the **Robert McDuffie Center for Strings** is a highly selective undergraduate program that prepares string students for success in the real world.

Students study with some of the nation's renowned string musicians, receiving music instruction of conservatory quality, while earning an academically well-rounded education from a comprehensive, nationally recognized university.



AMY SCHWARTZ MORETTI
Director of the Robert McDuffie Center for Strings at Mercer University and former Concertmaster of the Oregon Symphony



ANDRÉS DÍAZ
Renowned concert cellist



DAVID HALEN
Concertmaster of the St. Louis Symphony Orchestra



CHRISTOPHER REX
Principal Cellist of the Atlanta Symphony Orchestra



SABINA THATCHER
Principal Violist of The Saint Paul Chamber Orchestra



PAUL MURPHY
Associate Principal Violist of the Atlanta Symphony Orchestra

For information, visit
mercer.edu/mcduffie
 (478) 301-5631 • moretti_as@mercer.edu



ROBERT McDUFFIE
International concert violinist and Distinguished University Professor of Music at Mercer University



MERCER
 UNIVERSITY
 MACON, GEORGIA

Mr. and Mrs. William T. Alexander
 Craig and Mari Alper
 Dr. and Mrs. Grover L. Anderson
 Margaret E. Anderson
 Mr. William E. Anderson
 Hoyt and Susan Andres Endowed
 Scholarship
 Joe and Consuelo Arbeno
 Dan and Eleanor Armstrong
 Steve and Mary Arnaudin
 Mr. and Mrs. Harold Aronberg
 Asheville Savings Bank
 Jo Ann Ashley
 Karla S. Atkinson
 Mr. George L. Aulbach
 Patricia Austin
 Emil and Shirley Baer
 Mr. and Mrs. George Bagwell III
 Howard and Mary Ann Bakken
 Mr. and Mrs. Harry D. Barnes, Jr.
 Dr. and Mrs. Joseph A. Barry
 Priscilla Bennett
 Mr. and Mrs. J. Thomas Bertrand
 George and Sandra Beverly
 Caron Bishop Moreno
 Mr. Boyd Black
 David and Joan Bloom
 B. Barbara Boerner
 Jim and Linda Bolanda
 Doris Anne Bradley
 Arnold and Renee Braun
 Gary and Judy Breissinger
 Mr. and Mrs. Charles A. Brendle
 Dan and Peg Bresnahan
 Brevard Music Center Alumni
 Association Scholarship Fund
 Brevard Surgical Association
 Jim and Darlene Brindell
 Thomas and Martha Brodsky
 Anna Brown
 Mr. and Mrs. Ronald Brown
 Becky and Jim Bruening
 Mr. and Mrs. Carter Bruns
 Laurette and Don Bryan
 Mr. and Mrs. Francis J. Byrd
 Mrs. Jerry Cabe
 Alice Carey
 Ann Carland
 Dr. and Mrs. Richard W. J. Carney
 Dave and Dana Carter
 Ben and Carolyn Caserta
 Mr. and Mrs. Robert D. Caswell
 Fred and Sandra Caswell
 Mr. Lawrence Catuzzi
 Margaret C. Caughman
 Mr. and Mrs. Edward H.
 Chambers
 A. B. Chapple
 O. Beirne Chisolm
 Mr. and Mrs. A. J. Cohen, Jr.
 David and Lee Collins
 Mrs. Edward D. Conner
 Joan Cook
 Dave and Renie Cottingham
 David Crandal and Penny Colman-
 Crandal
 Elizabeth Creech
 Mr. and Mrs. Frank K. Creech Jr.
 Mr. and Mrs. William E. Cromer
 Elizabeth Curtis



Martha B. D'Agata
 Stephen and Margaret Dana
 Jewell S. Daniel
 James D. Darling
 Dr. John E. Davis
 Mrs. Guy deLagerberg
 Mr. and Mrs. Richard DeMattos
 Mr. and Mrs. Wesley Dickman
 Leland and Marilyn Dill
 Mr. and Mrs. Gary Dillon
 Lyman and Sandy Dillon
 Mr. and Mrs. Tom Divine, Jr.
 Dixon Hughes CPA
 Mr. J. Thomas Dodson
 Raymond and Mitzi Doumar
 Mr. and Mrs. A. Thomas Dow
 Lisa A. Drummond
 Dennis D. Ducker
 Carol and Larry Dussair
 Mr. and Mrs. Michael Easterly
 Mr. Donald Eckelman
 Richard and Virginia Edelen
 David and Marcia Edwards
 Eight West Salon
 Mr. Nathan A. Einstein
 Stephanie Eller
 Mrs. Albert J. Evans, Jr.
 Mr. and Mrs. William C. Everett
 Stuart Fendler and Shirley Smith
 Raquel Ferrero
 Stanley and Elizabeth Flatley

Elizabeth A. Fleming
 Barbara R. Ford
 Mr. and Mrs. Robert Frank
 Caroline S. Frederick
 Mr. Art Frigo
 Mildred Gardner
 Mr. and Mrs. Lawrence Garofalo
 Dick and Gail Geiger
 Mr. Robert Gibson
 Helen J. Gilbreath
 Mr. and Mrs. Gary Gilchrist
 Charles and Charlotte Gilmore
 Stanton Kent Gleason
 Claudia Goad
 Jack and Sally Gould
 Dr. and Mrs. Ken Graff
 Dr. James Granger
 Fred and Nancy Granros
 Dave and Betsy Grant
 Don and Nancy Grantham
 Jane Roland Gray
 Bob and Mary Grempe
 Rudy and Barbara Griffin
 Philip and Virginia Grose
 Mr. and Mrs. Don W. Guffey
 Dexter and Marcy Hagy
 Mr. and Mrs. Charles W. Haines
 Mr. John W. Hall
 Glenda S. Hamilton
 Hal and Lou Ann Hansen
 Lynn S. Harding

Elaine and Sandy Harris
 Harris Architects
 Mr. and Mrs. Joe Harrison
 Mr. and Mrs. John Hauserman
 Dr. and Mrs. Hugh C. Haynsworth III
 Bob and Karen Hayward
 Robert and Virginia Heckert
 Jon and Gretchen Heinrich
 Mr. Frank Hendrick
 Lynn and Lorrie Henslee
 Mrs. Ruby Hicks
 Mr. and Mrs. James D. Hodge
 Bob and Ann Hoeke
 Dr. S. Kay Hoke and Dixon W.
 Brady
 Mr. and Mrs. John W. Holm
 Al and Claire Hopkins
 Carey and Katherine Horne
 Mr. and Mrs. Ronald Hoverson
 Gary and Diane Howard
 Mr. John Hrkach
 Jean Hubbard and William
 McDonald
 Loren Huber
 Mr. and Mrs. Samuel A. Huffman
 Kevin and Robbie Hughes
 Mrs. Raymond Hughes
 Mr. Raymond Hughes
 Mr. and Mrs. William C. Hunley
 James and Patricia Hunt
 Dr. Evelyn Huntington
 Larry and Amy Huntley
 Frank and Jean Hurlburt
 Mr. Edward H. Inman
 Mr. and Mrs. A. Bradley Ives
 Mr. and Mrs. William H. Jackson
 Mr. John E. Johnson
 Johnson Building Supply
 Dorcas and Sandy Jones
 Mr. and Mrs. Gus Jones
 Roger and Libby Jones
 David Kahelin
 Theodore and Susan Kaplan
 Mr. and Mrs. Alexander Kasten
 Mr. and Mrs. Sidney Kay
 Mr. and Mrs. Paul Kays
 Mr. and Mrs. Norman Kayser
 Mr. W. J. Kellam, Jr.
 Eileen and Loyd Kelly
 Gene and Liz Kendall
 Dr. and Mrs. M. E. Kendall
 Mr. and Mrs. James M. Kimzey
 Mr. and Mrs. John E. King
 Mr. and Mrs. John W. King
 Dr. and Mrs. Luke Kitahata
 Dr. and Mrs. E. J. Klopp, Jr.
 Dorothy L. Knowles
 Mr. and Mrs. Harry L. Kopp
 Mr. Morton Korn
 Marilyn Krone
 William and Eileen Lampe
 Mr. Dan Laney
 Dick and Sue Larson
 Paul and Christine Lashbrook
 Lillian and John Law
 Dr. Allan J. Lawson
 Carolyn R. Lawton
 Mr. Henry Lazarus
 Jim and Martha LeGere

continued on page 92

Contributors

continued from page 91

Mark and Page Lemel
 Chris and Harriet Lewis
 Rodney and Terry Linford
 Dr. and Mrs. Joe B. Linker III
 Mr. Arthur Lichfield
 Eleanor V. Lloyd
 Mr. and Mrs. Timothy W. Looney
 Dr. and Mrs. Bill Lovejoy
 Mr. and Mrs. Michael Lowder
 Bruce and Mary Jane Lowery
 Mr. and Mrs. John Lowndes
 Elsa Ludewig-Verderber
 Mr. and Mrs. James Lumsden
 Mallory Lykes
 Charles and Yvonne Lyon
 Mr. and Mrs. Norman Macoy
 Bettie H. Macrae
 Mr. and Mrs. Fred Martin, Jr.
 George H. (Hal) and Nancy Martin
 Mr. John D. Matthews
 Mr. Charles Maurer
 Mr. and Mrs. James R. Maxwell
 Bill and Joan McAfee
 Mrs. Malcolm McAuley
 Marshall and Amye McCallie
 Harry and Sandra McCauley
 Hugh and Carol McCollum
 Sadie R. McCrea Memorial
 Scholarship Fund
 Mr. and Mrs. B. F. McGuckin, Jr.
 Ian and Lesley McLachlan
 Mr. and Mrs. Thomas Mettler
 Joe Mills
 Nancy and Bob Mitchell
 William and Barbara Mitchell
 Mr. and Mrs. Jerome Mittelberg
 Kenneth and Sara Helen Moore
 Mr. and Mrs. S. Macfie Morrow
 Mr. Robert Mozak
 Michael and Carol Mucci
 Carol and Ted Mullett
 Bruce and Janice Murray
 Brenda Nash
 Susan Nelson
 Mr. and Mrs. John L. Nichols, Jr.
 Shane and Jewell Nichols
 Tommy and Nancy Nix
 Winnie D. Nofsinger
 Norfolk Southern Foundation
 Martha R. Ohaus
 Mr. and Mrs. Paul O'Shea
 Paul and Lou Owenby
 Leonard Pierce, Jr.
 Pitney Bowes
 Mr. and Mrs. John C. Platter
 Chet and Linda Pletzke
 El and Billie Plowden
 Bas and Nancy Plummer
 Mr. and Mrs. Gary Poole
 Susan Posey and Bill Jacob
 Melvin and Sheila Prager
 Dr. and Mrs. Anco L. Prak
 Mr. and Mrs. Matthew Prescott
 Dr. Grady Price, Jr.
 Josephine Quillen
 Joe and Patricia Roberts
 Bill and Carolyn Robichaux



Mr. and Mrs. William Rocamora
 Dick and Liz Rodney
 Dr. and Mrs. Walter Rolandi
 Mary Julia Royall
 Amelia Toy Rudolph
 Bus and Carmen Ryan
 Mr. John D. Safer
 Mr. Cornell Secosan
 Mr. and Mrs. J. W. Sheffield, Jr.
 Dr. S. W. Sheftall, Sr.
 Dr. and Mrs. Roger Shetterly
 Mr. and Mrs. Ray W. Siminski
 Mr. and Mrs. Ray Simmons
 Jeff and Jean Simpson
 Fred and Doris Singer
 Keith and Jacki Skivington
 Mr. and Mrs. Travis Smith
 Mr. Clifton Sneedden
 Marta Spoel Memorial Scholarship
 Fund
 Mr. Henry Stembridge
 Robert and Susan Stickle
 Charles and Nancy Stoll
 Mr. and Mrs. Anthony Stranges
 Isabel Studley
 Hank and Barbara Tafaro
 Mr. and Mrs. Thomas E. Tartt
 George and Carol Tate
 Carole and Frank Taylor
 Katharine H. Taylor
 Dr. and Mrs. J. L. Thatcher
 Mr. and Mrs. Jerry Thimme
 Mr. and Mrs. Nath Thompson
 Waddy Thompson
 Betty Thornton
 Kay and Mike Tiddy
 Mr. and Mrs. Roger Hill Timpson

Nancy Trentini
 F. David and Caroline Trickey
 M. E. Truebenbach
 Dennis and Diana Venters
 Mr. Andrew Wagner
 WalMart
 Chris and Cindy Ware
 Harold and Anita Watsky
 Ruth and Charles Waugaman
 Dave and Brenda West
 Jean and George West
 Bernice and Richard Wheeler
 Mr. John Wheeler
 Jeanne White
 Davy J. and Jeannette Wilkes
 Ann and Barry Wilkinson
 Dick and Donna Willard
 Bruce and Monica Williams
 Mary Ellen W. Williams
 Mr. Robert V. Williams
 The Ashely Willwerth Memorial
 Scholarship Foundation, Inc
 Ed and Mary Lou Wilson
 Rose Wimsatt-Riley
 Mr. Roy Winnick
 Carolyn S. Worrell
 Mr. and Mrs. Tom Young
 Mr. and Mrs. Robert A.
 Youngerman
 Jean and Paul Yount

Contributor

\$50 to \$99

Pete and Midge Akers
 William H. Alexander Scholarship
 Fund
 Jeanne Atkins

Catherine Babcock
 Judith Baghose
 Robert and Angela Baisley
 Jean Baldwin
 Mr. and Mrs. John J. Bell
 Mr. Don Bieger
 Nancy A. Boyette
 Freida Bybee
 Jeane Byrne
 Doris Campbell
 Mr. and Mrs. Carl Carlson
 Nancy M. Carson
 Judith A. Chapman
 Mr. and Mrs. Russell B. Clark
 Bob and Karen Cole
 Ed and Jessica Coye
 Mr. and Mrs. Raleigh Daniel
 Morris and Carolyn Denton
 Elaine Deppe
 Mr. John Detzner
 Patricia Doster
 Mr. and Mrs. Daniel P. Elliott
 Jon and Judy Engberg
 Dr. and Mrs. J. R. Evans
 Dr. and Mrs. Warren Evans
 ExxonMobil Foundation
 Fogel Advertising Services
 Mr. and Mrs. Edward Frear
 Judith Frey
 Friends of Cleveland School
 of Arts
 Nancy Robin Smith Friot
 Kris Fulmer
 Katherine Gage
 Bill and Mary Garrison
 Mr. W. E. Gash
 Sally Gerhardt
 Ned and Rae Glover
 Kathryn Godbold
 Charles Goldsmith
 Caroline and Angus Graham
 Barbara and Paul Grossman
 Al and Betsy Gumpert
 Mr. and Mrs. Dean Haberkost
 Gordon Hamrick
 Mr. and Mrs. Theodore Heger
 John and Suzanne Hoekstra
 Dr. and Mrs. Dwight Hotchkiss, Jr.
 Robert and Ann Jacoby
 Col. and Mrs. John R. Jeter
 Dick and Lois Johnson
 Kathleen Johnson
 Kristine Johnson
 Mr. Michael Klein
 Ed and Nancy Konvalinka
 Lisa Kovacs
 Mel and Agnes LaBree
 Mr. and Mrs. William Lattimore, Jr.
 Mr. and Mrs. Matthew Lawson
 Shelby R. Lee
 Emmalene M. Lemieux
 Dr. and Mrs. Robert Litton
 Gabriel and Carolin Lowy
 Dr. and Mrs. William M. Madison, Jr.
 Dr. and Mrs. Gerald Marschke
 Mr. Edward Martin
 Mr. and Mrs. William Mashburn
 Bill and Jane Mason
 Franklin and Bennie McCoy

continued on page 94



South Carolina
Governor's School for the Arts
and Humanities

Award-winning residential arts high school is
Seeking Emerging Artists

Creative Writing • Dance • Drama
Music • Visual Arts

applynow@scgsah.state.sc.us
864.282.3706

South Carolina Governor's School for the Arts and Humanities
A Public Residential High School for South Carolina's Emerging Artists

15 University Street, Greenville, SC 29601 | p 864.282.3777 | www.scgsah.state.sc.us

Contributors *continued from page 92*

Mr. Thomas W. McGohey
 Robert and Roberta Miller
 Jeanne Morehead
 Marion J. Morgan
 Mr. Robert Neal
 Maureen Nery and Raymond K. O'Cain
 Ellen and Stan Niemi
 Mr. Jim Null
 Mr. and Mrs. William J. O'Connor
 Frances M. and Gregory A. Opresko
 Marie G. Park
 Mrs. C. C. Pearce
 Conrad and June Person
 Mr. and Mrs. Wilton B. Persons, Jr.
 Tim and June Phillips
 John C. and Jeanne H. Porter
 Jack and Ruth Powers
 Marilyn and Jim Reese
 Mr. and Mrs. Oscar Reiner
 Mr. Edward M. Rider
 David and Maxine Rock
 Mr. Ernest J. Rosenau
 Allen and Cynthia Salowe
 Tony and Sue Sauder
 Mr. Robert Scharsich
 Dorothy and Bruce Semans
 Mr. and Mrs. Michael Shelley
 Mr. and Mrs. Herman J. Sirls
 Mr. and Mrs. George W. Smyth

Mary and Dick Steinbugler
 Mr. Richard W. Wilson
 Rebecca Worters
 Peter and Pamela Wraith
 Angela Wright
 Beverly Zapalac

The following have hosted and provided generous time and financial resources for 2007-2008 BMCA *Celebrations* events:

Sallee and Terry Ballard
 Sandy and Bill Briggs
 Chloe and Bill Cogger
 David Crandal and Penny Colman-Crandal
 John Gardner and Betsy Barefoot
 Jane and Sam Glenn
 Terry and Skip Hirsh
 Linda and Ted Huth
 Stephen Jackson
 Karen Rosenbaum
 Ana and Pedro Sandlin
 Janie and Robert Sargent
 Blaire and Bob Tharpe
 Terry White
 Barbara and Tom Young

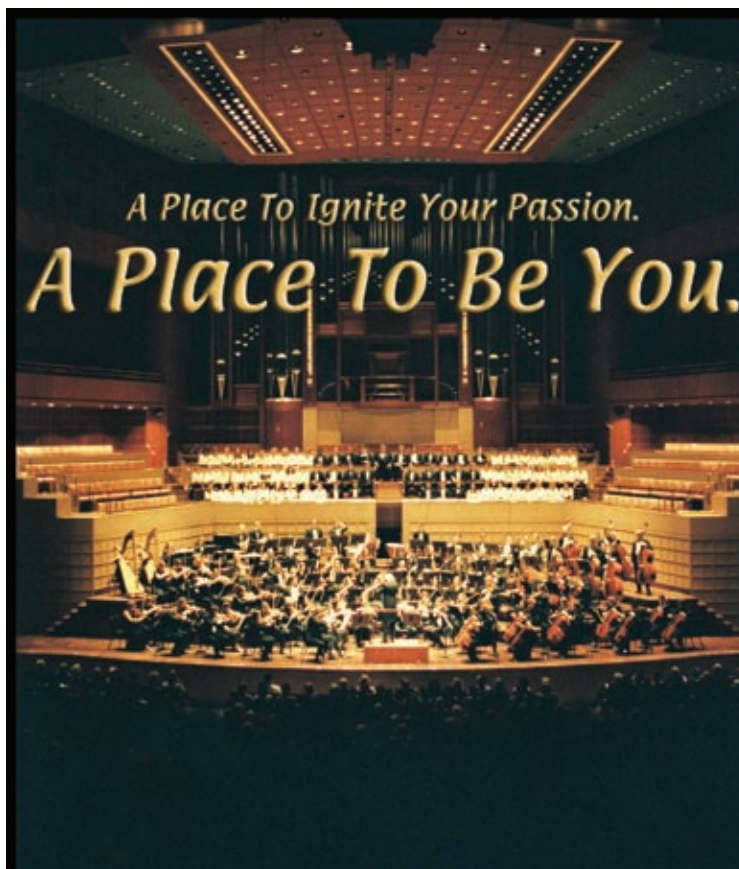

SMU MEADOWS
 SCHOOL OF THE ARTS

INSTRUMENTAL FACULTY

Wind Ensemble: Jack Delaney

Flute: Jean Larson,*

Deborah Baron,*

Kara Kirkendoll Welch*

Oboe: Erin Hannigan*

Clarinet: Paul Garner*

Bassoon: Wilfred Roberts*

Saxophone: Don Fabian

Trumpet: Tom Booth*

Horn: Greg Hustis*

Trombone: John Kitzman*

Tuba: Matt Good*

Percussion: Doug Howard,*

Kalman Cherry,* Drew

Lang, Ed Smith, John

Bryant, Jamal Mohamed,

Jon Lee

Jazz: Akira Sato

*denotes members of the
 Dallas Symphony Orchestra

Orchestra: Paul Phillips

Violin: Chee-Yun

Diane Kitzman,*

Ronald Neal

Viola: Ellen Rose*

Barbara Sudweeks*

Cello: Andrés Diaz

Christopher Adkins*

Double Bass:

Thomas Lederer*

Harp: Susan

Dederich-Pejovich*

Classical Guitar:

Robert Guthrie

Piano: Joaquín Achúcarro,

Carol Leone, Alfred

Mouledous, David Karp,

Alessio Bax, Sam

Holland, Cathy Lysinger

Organ: Larry Palmer

meadows.smu.edu

Southern Methodist University

Dallas, Texas

214-768-3217; wagnera@smu.edu

In Memoriam

EMILY SEARCY



Mrs. William M. "Emily" Searcy died in Thomasville, GA on November 25, 2007, at the age of 94. Emily was elected Trustee Emeritus by her board colleagues when she retired in 1997 after serving as a BMC trustee for 41 years. In 2001, she received the Center's Distinguished Service Award.

In recognition of her many years of service and her extraordinarily generous support of BMC's educational mission, Searcy Hall and Searcy Cafeteria bear her name.

In April, the Thomasville Entertainment Foundation, founded by Emily, held a memorial concert celebrating her life. John Candler, BMC President, wrote the following tribute for the concert program:

People are often remembered only for what they accomplished, and not for who they were. Our Emily accomplished much, but who she was is why we celebrate her life.

An elegant, gentle, poised, charming, engaging, gracious, dignified, intelligent, sophisticated, strong Lady. Energetic, committed, competent and hard-working. Fun, unpretentious, caring, generous and self-effacing. Loyal and faithful to her friends and to her causes. Totally devoted to [her husband] Dr. Bill.

Emily taught us how to live. She was a giver, not a taker. When her health failed, she remained positive, optimistic and interested in others, never complaining or indulging in self-pity. Her life was a gift to all of us.

The Partridge Nest

A sophisticated, rustic accommodation



For reservations please
call (828)884-7892
or e-mail
candjbrendle@citcom.net

Visit us at: thepartridgenest.com

The Joe R. Utley Trumpet Chair Endowment

The Joe R. Utley Trumpet Chair is a faculty endowed chair recently established by Dr. Joella Utley in memory of her late husband, Joe R. Utley. Joe Utley was a noted cardio-thoracic surgeon who was also an amateur trumpet player and collector of rare high brass instruments. The renowned Joe R. & Joella F. Utley Collection houses more than 500 instruments. These were collected by the couple who traveled worldwide in a tireless effort to assemble an inclusive collection that would tell the story of high brass instrument-making over the past 400 years. The collection will reside at **America's Shrine to Music Museum** in Vermillion, SD.

Dr. Joe Utley also served as chairman of the board of trustees of the Brevard Music Center in 1996 and 1997, resigning because of health problems. Dr. Joella Utley currently serves as a trustee of BMC.

Named faculty chair endowments are established to cover expenses related to a particular faculty position or instrument group. For a complete list of named endowments at the Brevard Music Center, see page 97. For more information on establishing an endowment, contact David Huskins, Director of Development, at 828-862-2121 or dhuskins@brevardmusic.org.

Information Technology Solutions

**24 Hour Monitoring,
Support & Response**



CAROLINA INFORMATION
TECHNOLOGY RESOURCE
CORPORATION

63 Four Seasons Plaza Brevard NC 28712

888-77-CITRC

www.protectandsupport.com

HARMONY HOUSE

The Brevard Music Center Gift Shop

- Music
- Books
- Clothing
- Gifts

Located in front of
Whittington-Pfohl Auditorium

Managed by
Brevard Music Center Association

Proceeds benefit
BMC educational programs



SORA SUSHI

Japanese Cuisine

Dulcet Music

Delicate Food

Delightful Life

5 miles from Brevard Music Center, call (828)883-9808 for reservation

Brevard Music Center Endowment

The Brevard Music Center is grateful for the donors who make contributions to the endowment. Endowment gifts strengthen the long-term financial security that is required to ensure high quality educational programs and artistic performances year after year.

Donors can establish named endowment funds starting at \$25,000. Contributions are tax-deductible and can be for general support or designated to a specific program. Immediate and long-term BMC needs include funds to support scholarships, faculty salaries, guest artist fees, and the maintenance of buildings and grounds. The Music Center will work with donors to find the area of support that is the best fit for their philanthropic wishes. Donations to existing endowment funds can be made at any time and in any amount.

The following is an alphabetical list of endowments established at the Brevard Music Center with new endowment funds established this year in bold.

William H. Alexander Scholarship Endowment
 Mary Stewart Allan Memorial Scholarship Fund
Hoyt and Susan Andres Scholarship Endowment
 Martha West Andrews Memorial Scholarship Fund
 Arbena Family Scholarship Endowment
 Gina Bachauer Artist Fund
 Valerie Barnet Scholarship Fund
 Capt. Charles N. and Mrs. Marguerite G. Barnum Fund
 George W. Blaha Memorial Scholarship Fund
 Ted Blanchard Memorial Scholarship Fund
William G. Boggs, Jr. Landscape Fund
 Bill and Rebecca Boswell Scholarship Endowment
 Dr. and Mrs. J. Kirven Brantley Scholarship Fund
 Brevard Music Center Alumni Association Scholarship Endowment
 Brevard Music Center Association Scholarship Endowment
 Brevard Music Center Endowment for General Operations
 Brevard Music Center Memorial Scholarship Fund
 Brown-Dilworth Scholarship Endowment
 Johnsie Burnham Memorial Scholarship Fund
 Burt Alumni Fund
 William I. Burt Memorial Scholarship Fund
 John S. and Linda S. Candler Scholarship Fund
 James and Stuart Cannon Scholarship Endowment
 Carrier Memorial Scholarship Fund
 Marie B. Connell Memorial Scholarship Fund
 Martha Pendergrast Coursey Flute Chair
 Janet E. Cushman Scholarship Endowment
 Gwin and Robert Dalton Fund
 Mary Helen and James Dalton Fund
 Jane Darnall Memorial Scholarship Fund
 Sarah Darnall Memorial Scholarship Fund
 Floride Smith Dean Scholarship Endowment Fund
 Dent Operating Fund
 Millie Dent Memorial Scholarship Fund
 Michael DiGirolamo Scholarship Endowment Fund
 Glenn Dicterow Visiting Concertmaster Chair
 Robert W. and Esther H. Dobbins Scholarship Fund
 Temple Wood Dowdeswell Scholarship Fund
 Frances M. Drummond Scholarship Endowment
David Effron Principal Conductor Chair
 Frances Falvey Music Fund
 Winifred Bush Gibson Memorial Scholarship
 Henry F. and Bailey R. Gould Memorial Scholarship Fund
 Tom and Tracy Hannah Operating Fund
 Tom and Tracy Hannah Scholarship Fund

James M. Harris Memorial Scholarship Fund
 Adelaide Canfield Hester Memorial Scholarship Fund
 Margy Hicks Opera Scholarship Endowment
 Adelaide Van Wey Hill Memorial Scholarship Fund
 Cecil and Elizabeth Hill Scholarship Fund
 Dorothy Everett Hill Scholarship Fund
 Robert N. Hill Scholarship Endowment
 Walter and Vivian Hoepfner Scholarship Fund
 Hoepfner-Scott Studio Maintenance Fund
 Hinda and Maurice Honigman Memorial Scholarship Fund
 Hinda Honigman NFMC Young Artists Fund
 Howse-Diemer Choreographer's Fund
 Gilbert and Frances Hunter Scholarship Endowment
 Mark R. Hunting Memorial Scholarship Fund
 Roger Hyde Memorial Scholarship Fund
 Janiec Family Fund
 Henry Janiec Chair
 Frithjoff Jensen Memorial Scholarship Fund
 Jerry Hart Jerome Memorial Scholarship Fund
 Louise Hughes Alexander Kane Scholarship Fund
 Keil/Willis Scholarship Endowment
 Willis and Jacquelyn Kuhn Memorial Fund
 Walter and Marietta Lacyk Scholarship Endowment Fund
 John G. Landrum, Jr. Memorial Scholarship Fund
 Jennie Aiken Laurens Memorial Scholarship Fund
 Elizabeth Crudup Lee Memorial Scholarship
 Keith Lockhart Scholarship Endowment
 Lowy High School Flute Scholarship Fund
 John Richards McCrae Opera Fund
 John Richards McCrae Memorial Scholarship Fund
 Sadie R. McCrae Memorial Scholarship Fund
 Duane and Peggy McKibbin Scholarship Endowment
Ruth H. Meinecke Operating Endowment
 Eleanora W. Meloun Operating Fund
 David W. Meyers Memorial Scholarship Fund
 Vera A. Milner Memorial Scholarship Fund
 Anne Griffin Moore Memorial Scholarship Fund
 Mu Phi Epsilon Composer-in-Residence Fund
 Dr. Charles and Nell Aiken Newland Endowment
 Ladene Herring and Russell Emrich Newton, Jr. Scholarship Fund
 North Carolina Scholarship Endowment
 Betty Ann Page Memorial Scholarship Fund
 Pendergrast Concertmaster's Chair
 Pendergrast Family Endowment
 Martha Aiken Pendergrast Scholarship Endowment

continued on page 98

Brevard Music Center Endowment

continued from page 97

Walter Linwood Pendergrast Double Bass Chair
 W. Jefferson Pendergrast, Jr. Percussion Chair
 James Christian Pfohl Endowment
 Mary Ada Poole Student Activities Fund
 Lewis and Marion Powell Memorial Scholarship Fund
 Rabinoff Memorial Scholarship Fund
 Elizabeth M. Randolph Scholarship Endowment
 Ruggiero Ricci Artist Chair
 Sylvia Richter Scholarship Endowment Fund
 Dr. Julius and Barbara M. Sader Scholarship Fund
Elwood and Barbara Safron Scholarship Fund
 John and Mary Sauerteig Scholarship Endowment
 Mary Nell Saunders Memorial Scholarship Fund
 Frederic A. and Stine J. Schaffmeyer Scholarship
 Mary K. Scott Memorial Endowment Fund
 Scott Musical Theatre Endowment
 Richard and Betty Scott Scholarship Endowment
 Emily B. Searcy Operations Support Fund
 Emily B. Searcy Scholarship Endowment
 Searcy Pavilion Maintenance Fund
 Francis and Marjorie Smiley Scholarship Fund
Robert and Louise Soehner Scholarship Fund
 Marta Spoel Memorial Scholarship Fund
 Sykes Family Preservation Fund

J. D. and Naomi Sykes Memorial Scholarship Fund
 Thomas Hall Maintenance and Operations Fund
 Paul C. Thomas Memorial Scholarship Fund
 Elaine C. and Robert T. Thompson Scholarship Fund
 Eva McDonald Timmons Memorial Scholarship Endowment
 Elizabeth Clarke Tindal Scholarship Fund
 Joe and Joella Utley Scholarship Endowment Fund
Joe R. Utley Trumpet Chair
 Therese van der Heyden Memorial Scholarship Fund
 Lucile Parish Ward Opera Chair
 Harriet Hutchinson and Kenneth Wallace Walls Endowment
 Caroline M. Warnell Memorial Scholarship Fund
 Wellness Center Maintenance Endowment
Wilkinson Family Faculty Fund
 L. Neil and Sue S. Williams Scholarship Endowment
 Wood Family Concerto Competition Fund
 Martha G. Wooton and Phoebe N. Barstow Memorial
 Scholarship Fund
 Eileen Wylie Memorial Scholarship Fund
 Yarbrough Master Teacher Endowment Fund
 Catherine Abbott Yon Memorial Scholarship Fund
 Zimmerli Piano Competition Fund
 Zimmerli Scholarship Endowment

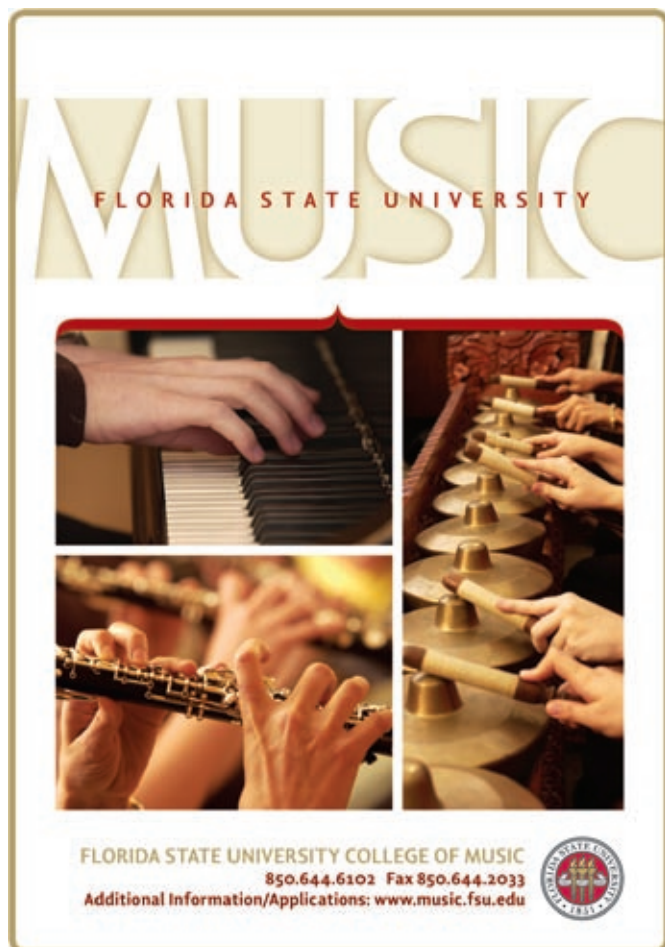

MUSIC
 FLORIDA STATE UNIVERSITY

FLORIDA STATE UNIVERSITY COLLEGE OF MUSIC
 850.644.6102 Fax 850.644.2033
 Additional Information/Applications: www.music.fsu.edu



Performance Season 2008-2009 **Bravo!** ASHEVILLE CONCERTS Thomas Wolfe Auditorium

The Five Browns
 Saturday, October 25, 2008 at 7:30 p.m.
 Denyce Graves, Mezzo-Soprano
 Saturday, December 6, 2008 at 7:30 p.m.
 Dublin Philharmonic Orchestra
 Saturday, January 31, 2009 at 7:30 p.m.
 Russian National Ballet - Cinderella
 Saturday, February 21, 2009 at 7:30 p.m.
 The National Acrobats of China
 Friday, April 3, 2009 at 7:30 p.m.

For priority seating and discount for season subscriptions
 call 225-5887. Individual event tickets available after 9/1/08
 at 251-5505, ticketmaster.com & the Civic Center Box Office.
 Visit: ashevillebravoconcerts.org

The Importance of Place

CREATING THE ENVIRONMENT FOR LIVING, LEARNING AND PERFORMING

The Brevard Music Center's 148-acre campus is a beautiful setting of open fields, lakes, streams and wooded coves protectively tucked back into the hills. Often compared to a self-enclosed small municipality, it is a distinguishing characteristic that BMC faculty and students are in residence on campus together, with the community totaling 650 musicians, families and support personnel. Maintaining the buildings and grounds is a significant operating expense for the organization. A dedicated group of volunteers work along with staff throughout the off-season to help with minor construction and maintenance. BMC depends on the support of patrons, foundations and other organizations to help cover the costs of construction of the infrastructure. The Cannon Foundation has been generous over the years in this area, most recently helping construct an Advanced Division recreation facility and over the past two years providing resources to air condition practice and living spaces.

This past year, with the generous support of an anonymous couple, the Center built two new faculty houses. Each faculty house, with two bedrooms and two baths, is designed



to permit occupancy by a family, two individuals or two couples. A screened porch serves as an outdoor common living area, while each apartment is air-conditioned for the comfort of its occupants and the protection of valuable musical instruments.



In 1972 trustee J D Sykes and his wife, Naomi, donated money to build a large complex of individual apartments, named the Sykes Faculty Residence and he challenged the rest of the board to get behind other projects to rebuild the Music Center campus. Many years later their son Doug Sykes joined the board, and Doug and his wife Fran were instrumental in the next phase of campus renewal, including donating a large endowment for preservation of campus facilities and providing the funds to build the stage extension in Whittington-Pfohl Auditorium. Today, Doug and Fran's children have continued the family involvement by supporting a major renovation of the Sykes Faculty Residence built by their grandparents. In addition to a complete internal renovation, a large screened living porch was added this spring to provide the residents a gathering/entertaining space outside of their rooms.

Other buildings and grounds projects over the past year include providing climate control for the Steinway concert grand piano in the main auditorium, major sewer/water system repair and upgrade, various improvements around campus to increase security, several new practice spaces and an equipment upgrade in Searcy Cafeteria. BMC has recently engaged an outside consulting group to create a master plan for the campus which will provide a long range view to enhance the Summer Institute and Festival for its students, faculty, staff and patrons.

Whether you are listening, sleeping, eating, practicing, performing or just relaxing, the physical campus provides a strong sense of place that is a vital part of the Brevard experience. The close-knit community in a beautiful, natural environment is an antidote to the small rooms in which musicians spend hours alone each day practicing. The Brevard campus atmosphere provides the inspiration and serenity that artists have found for centuries walking along the Rhein or strolling through the Alps. (For more on what makes BMC such an exceptional place see "Brevard: A Unique and Special Place" beginning on page 6.)

ROBERTS & STEVENS

ATTORNEYS AT LAW

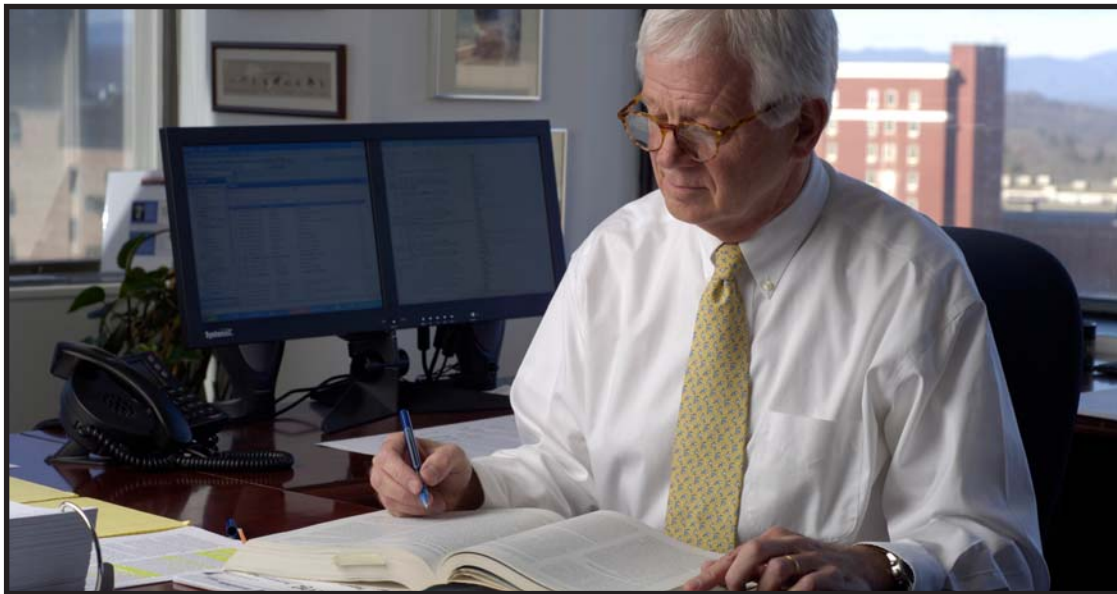

John S. Stevens
James W. Williams
John W. Mason
Marc Rudow
Sheryl H. Williams
William Clarke
Vincent D. Childress, Jr.
Marjorie Rowe Mann
Gregory D. Hutchins
Jackson D. Hamilton
Wyatt S. Stevens
Mark C. Kurdys
Jacqueline D. Grant
Christopher Z. Campbell

Sarah Patterson ("Patsy") Brison
David L. English
Cynthia S. Grady
F. Lachicotte ("Lach") Zemp, Jr.
Kenneth R. Hunt
Dennis L. Martin, Jr.
Kevin P. Kopp
Peter B. McGuire
M. Frances Durden
Rebecca Johnston Reinhardt
K. Dean Shatley, II
Ann-Patton Nelson
Chad Ray Donnahoo

Landon Roberts (1921 - 2007)

One West Pack Square • Suite 1100 • BB&T Building
Asheville, North Carolina 28801
828-252-6600 • 828-253-7200 (Fax)
www.roberts-stevens.com



taking
music
FURTHER

 **EASTMAN**
SCHOOL OF MUSIC
UNIVERSITY of ROCHESTER

800 388 9695 or 585 274 1060
admissions@esm.rochester.edu
www.esm.rochester.edu

04.08



**BREVARD
ORTHOPAEDICS**

"Keeping You Active"



ANGUS W. GRAHAM III, MD
MARK S. LEMEL, MD

316 Chestnut Street Suite 2 Brevard, NC 28712
(828) 884-2055

- Sports Medicine • Joint Replacements •
- Hand & Foot Surgery •



D.D. BULLWINKEL'S

General Store & Gift Gallery

- Casual Clothing & Shoes • Carolina Foods
- Southern Arts & Crafts • Outdoor Gear

828.862-4700
50 South Broad Street
Brevard

**SHOP at DD BULLWINKEL'S...
EAT at ROCKY'S!**



Vintage Grill & Soda Shop*

- Best Grilled Hot Dogs in WNC!
- Homemade Salads & Soups
- Sandwiches & Subs
- Old Fashioned Shakes & Malts

828.877-JERK *



**Casual, Comfortable
Footwear & Travelwear**

- Keen • Chaco • Merrell
- The North Face Ex Officio

22 West Jordan Street
828. 862-4720
(Just around the corner
from D. D. Bullwinkel's)

www.ddbullwinkels.com

INNOVATION CELEBRATION!



**Bring
Every Room
to Life**

- Cost-effective way to improve any home
- Professionally installed in just 2 hours
- Innovative breakthrough technology for highest performance

**Call 828 298-1700
today to light up your life.**



SHOWCASE EXTERIORS
Premier Solatube Dealer
828 298-1700
Serving WNC since 1963
www.showcaseexteriors.com



**Innovative Product featured on
Good Morning America**



Proud Supporter of the Arts and the Brevard Music Center.

Over 40 years serving the people and
businesses of Transylvania County.

Visit us at:
122 South Broad St.
828.884.2818

600 Forest Gate Shopping Center
828.877.3477



**First Citizens
Bank**

Member FDIC. Equal Housing Lender 



Gifts Made in Honor and Memory

The following are individuals in whose honor or memory funds were donated to BMC between May 1, 2007 and April 30, 2008

In Honor of...

Nancy and Richard Albyn
 Ruth Dabney Allen
 Joan and Bruce Berryhill
 Robert I. Dalton, Jr.
 Eugenia and Bobby Dowdeswell
 David Effron
 Jerusha and Murray Fadial
 Margy Hicks
 Ann and Bill Ives
 Carlene Jerome and Family
 Alice Keith Pfohl Knowles
 H. Kyle Laney
 Grace Meyers
 Phyllis and Doug Nesbitt
 Elizabeth Paris
 Mary Ada Poole
 Linda and John Sarpy
 Isabel Studley
 Carol and George Tate
 Jan and Beattie Wood

In Memory of...

William G. Boggs, Jr.
 John E. Bennett
 George Clements
 Janet Cushman
 Perry Daniels
 Mary Granger
 Bailey Gould
 Roy Haynes
 Mary Adelaide Hester
 W. Harold Hicks
 Gabriel Lowy
 John McKenna
 Marilyn Neeley
 Nick Phillips
 Verne Rhoades
 Ralph Sarlin
 Robert J Schmitt
 Emily Searcy
 F.W. and M.G. Smiley
 Pauline and James Toy



THE OFFICIAL HOTEL OF BMC'S 2008 SEASON GUEST ARTISTS.

www.brevardexpress.com
 828.862.8900 or toll free
 800-HOLIDAY
 1570 Asheville Hwy
 Brevard, NC 28712

Hotel Amenities

Heated Outdoor Pool • Fitness Center
 Free Breakfast Bar • Exec & Jacuzzi Suites
 Guest Laundry • Meeting Room (50)

Room Amenities

Coffee Makers • Iron/Ironing Boards
 Hair Dryers • Data Ports/Voice Mail
 Two 2-Line Phones • Ergonomic Exec Chairs

"It's a pleasure to support such a wonderful place!"
 Layton Parker, General Manager • BMC Alumnus

Concert Sponsors of the 2008 Season



**AUDREY LOVE
CHARITABLE
FOUNDATION**



THE RAUCH FOUNDATION

The Transylvania Times

**JACQUELYN AND BRUCE
ROGOW AND THE ROGOW
GREENBERG FOUNDATION**

additional support provided by



ON AND AROUND THE
CAMPUS OF APPALACHIAN
STATE UNIVERSITY

An Appalachian Summer Festival

JUNE 28-JULY 26, 2008

Charlotte Symphony Orchestra Pops • Aspen Santa Fe Ballet
An Evening with Judy Collins • Ricky Skaggs & Kentucky Thunder
Doug Varone & Dancers • The Count Basie Orchestra
Cherish the Ladies • Phoebe Snow • Triad Stage: "Doubt"
Eastern Philharmonic Orchestra with guests Midori & André Watts
22nd Rosen Outdoor Sculpture Competition & Exhibition
The Broyhill Chamber Ensemble • The Charlie Daniels Band
plus lectures, workshops, silent auction, a film festival & more!

828/ **262.4046** or **800.841.ARTS**
www.appsummer.org

BACHELOR OF MUSIC Composition Jazz Studies Music Education Performance	DOCTOR OF MUSICAL ARTS Accompanying Conducting Performance
BACHELOR OF ARTS	DOCTOR OF PHILOSOPHY Music Education
MASTER OF MUSIC Accompanying Composition Music Theory Music Education Performance	AUDITION DATES December 6, 2008 January 24, 2009 February 14, 2009 February 28, 2009* <small>* Last date to be considered for a music scholarship</small>

Visit us on the web at www.uncg.edu/mus for information on
Libby Larsen's Picnic, a new work commissioned by the
School of Music and scheduled to debut in **Spring 2009**.

 THE UNIVERSITY OF NORTH CAROLINA
GREENSBORO

www.uncg.edu/mus
336.334.5789 • music@uncg.edu

Our Faculty

Instrumental Studies

Brass and Percussion

Richard Brady, Trombone †
George Curran, Trombone ∞
Thomas Hooten, Trumpet ∞
John Lawless, Percussion †
Jennifer Marotta, Trumpet
Michael Moore, Tuba/Euphonium ∞
Colin Williams, Trombone ∞
Tom Witte, Horn ∞

Strings

Mary Akerman, Guitar
Edward Eanes, Violin √†
Allyson Fleck, Viola
Helen Kim, Violin †
Charae Krueger, Cello ∞
Catherine Lynn, Viola ∞
Elisabeth Remy, Harp ∞
Douglas Sommer, Bass ∞
Trey Wright, Jazz Guitar

Woodwinds

Robert Cronin, Flute ∞
Juan de Gomar, Bassoon ∞
Ted Gurch, Clarinet ∞
Robin Johnson, Oboe √†
Sam Skelton, Saxophone & Jazz
Christina Smith, Flute ∞
John Warren, Clarinet †

Peter Witte,
Director of Instrumental Studies

∞ Atlanta Symphony Orchestra
√ Cobb Symphony Orchestra
† The Atlanta Opera Orchestra

Conducting

Michael Alexander, *Orchestra*
Leslie Blackwell, *Chamber Singers & Chorale*
Peter Witte, *Wind Ensemble*
Russell Young, *Opera & Musical Theatre*

Ensembles in Residence

- Atlanta Percussion Trio
- The Atlanta Symphony Brass Quintet

Choral & Voice Studies

Leslie J. Blackwell, *Director of Choral Activities*
Eileen Moremen
Oral Moses, *Director of Voice Studies*
Karen Parks
Valerie Walters
Jana Young
Russell Young, *Director of Opera & Musical Theatre*

Piano Studies

Judith Dodd
Robert Henry
Marina Khvitia
Joseph Meeks, *Dean, College of the Arts*
David Watkins, *Director of Piano Studies*
Susan White

Music History

Edward Eanes

Music Education

Leslie Blackwell
Kathleen Creasy
Allyson Fleck
Barbara Hammond
Rick McKee
Donna Thomasson
Michael Walters

Composition & Music Theory

Allyson Fleck
Laurence Sherr
Michael Walters
David Watkins

Chamber Music

Edward Eanes
David Watkins

flourish with us

Auditions • www.kennesaw.edu/music • 770.423.6614



MUSIC SCHOOL of distinction

DEGREE PROGRAMS

Undergraduate Degrees

Bachelor of Arts

- Music
- Music Business
- Church Music

Bachelor of Music

- Music Performance
- Music Education

Now offering a minor in dance

Graduate Summer Study

- Master of Music Education
- Orff Schulwerk Level I, II, and III Certification

AUDITION DATES

- October 31, 2008 - School of Music Visit Day
- November 17, 2008
- January 19, 2009
- February 7, 2009
- February 13, 2009
- February 16, 2009
- February 20, 2009

For information about auditions, scholarships, or summer programs, call (800) 619-3047.

ANDERSON UNIVERSITY
Academic and Christian Discovery

anderson.edu
(800) 428-6414



CitCom.net WELCOME HOME!

LOCAL INTERNET ACCESS

CitCom.net is brought to you by:
Citizens Telephone Company
190 East Main Street
Brevard, NC 28712

Call Customer Service at 828.884.5577
or e-mail us at CitcomCS@citcom.net



**Henderson
County's
#1 Station
Since
1946**

**Where the Heavens
Kiss the Peaks**

**Listen
On Line**
www.whkp.com



A Legendary Season

2008 - 2009

EDVARD TCHIVZHEL
Music Director & Conductor



First time subscribers receive

50% OFF

season ticket packages

(excludes Yo-Yo Ma with the GSO)



**YO-YO MA
with the GSO!**

May 6, 2009

Presented by



DIXON HUGHES
Certified Public Accountants and Advisors

**FOR TICKETS, CALL (864) 467-3000
or (800) 888-7768**

To request a season brochure,
call (864) 232-0344, X10

www.greenvillesymphony.org

NEW FACULTY

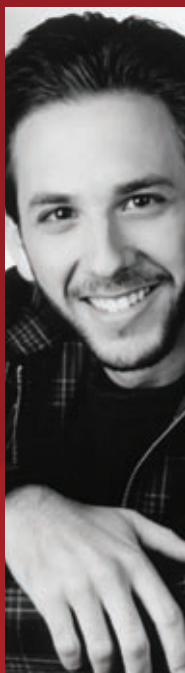

Jonathan Flom
Musical Theatre



Andrew Flory
Music History



Larry Gillick
*Digital &
Broadcast Media*



Bryan Kidd
Jazz Ensemble



Mark Kittlaus
Acting



Doris Lederer
Viola



Joel Puckett
Music Theory



Keith Salley
Music Theory



Donovan Stokes
*String Bass/
Jazz Bass*



Akemi Takayama
Violin



Earl Yowell
Percussion

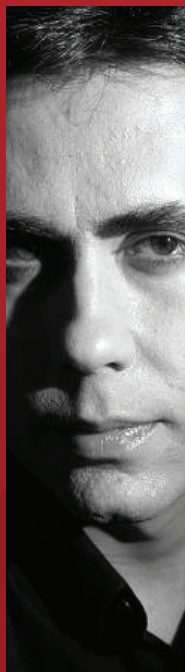

Garrick Zoeter
Clarinet

SHENANDOAH
CONSERVATORY
music • theatre • dance

Shenandoah Conservatory
of Shenandoah University

Laurence Kaptain, Dean

www.su.edu/conservatory

800 432 2266

BMW RAFFLE

WINNER'S CHOICE

BMW 328i Sedan, X3 3.0si SAV or Z4 3.0i Roadster



BREVARD MUSIC CENTER
SUMMER INSTITUTE & FESTIVAL

Proceeds benefit the
Brevard Music Center

Only 1200 tickets will
be sold at \$100 each!



328i Sedan



Z4 3.0i Roadster



X3 3.0si SAV



Fletcher BMW

BMW Raffle Entry Form

Raffle proceeds benefit educational programs of the Brevard Music Center. Drawing takes place August 10, 2008.

I would like to purchase _____ raffle tickets at \$100 each.

Name: _____

Address: _____

City: _____ State: _____ Zip: _____

Phone: _____ Email: _____

Enclosed is my check for \$ _____ (payable to BMC)

or charge my credit card (circle one): VISA MASTERCARD DISCOVER AMEX

Card #: _____ Exp. Date: _____

Signature: _____ Date: _____

How did you learn about this raffle? _____

Order tickets online at www.brevardmusic.org

Complete and mail form to:

2008 BMW Raffle
Brevard Music Center
PO Box 312
Brevard, NC 28712

phone (828) 862-2100
fax (828) 884-2036

brevardmusic.org

This is a fundraising event and all proceeds benefit the educational programs of the Brevard Music Center. An independent accounting firm will supervise the entry and drawing process. Drawing will take place on August 10, 2008. Mail, fax, phone and internet orders must be received by 4pm on August 8, 2008. Participants need not be present to win. An official certificate assigning an entry number will be issued and sent by mail upon receipt of cash/check or the successful processing of your credit card. BMC will pay for the manufacturer's suggested retail price (MSRP) of the winner's choice listed above. The winner is responsible for all federal, state and local taxes, delivery costs and any options he or she may choose above the MSRP. You must be 18 years of age or older to participate. BMC employees, faculty and students over 18 are eligible to participate. Winnings are not redeemable for cash. If a minimum of 500 tickets is not sold, all ticket holders will receive a full refund, and the raffle will not occur.

WELCOME TO THE CAMPUS



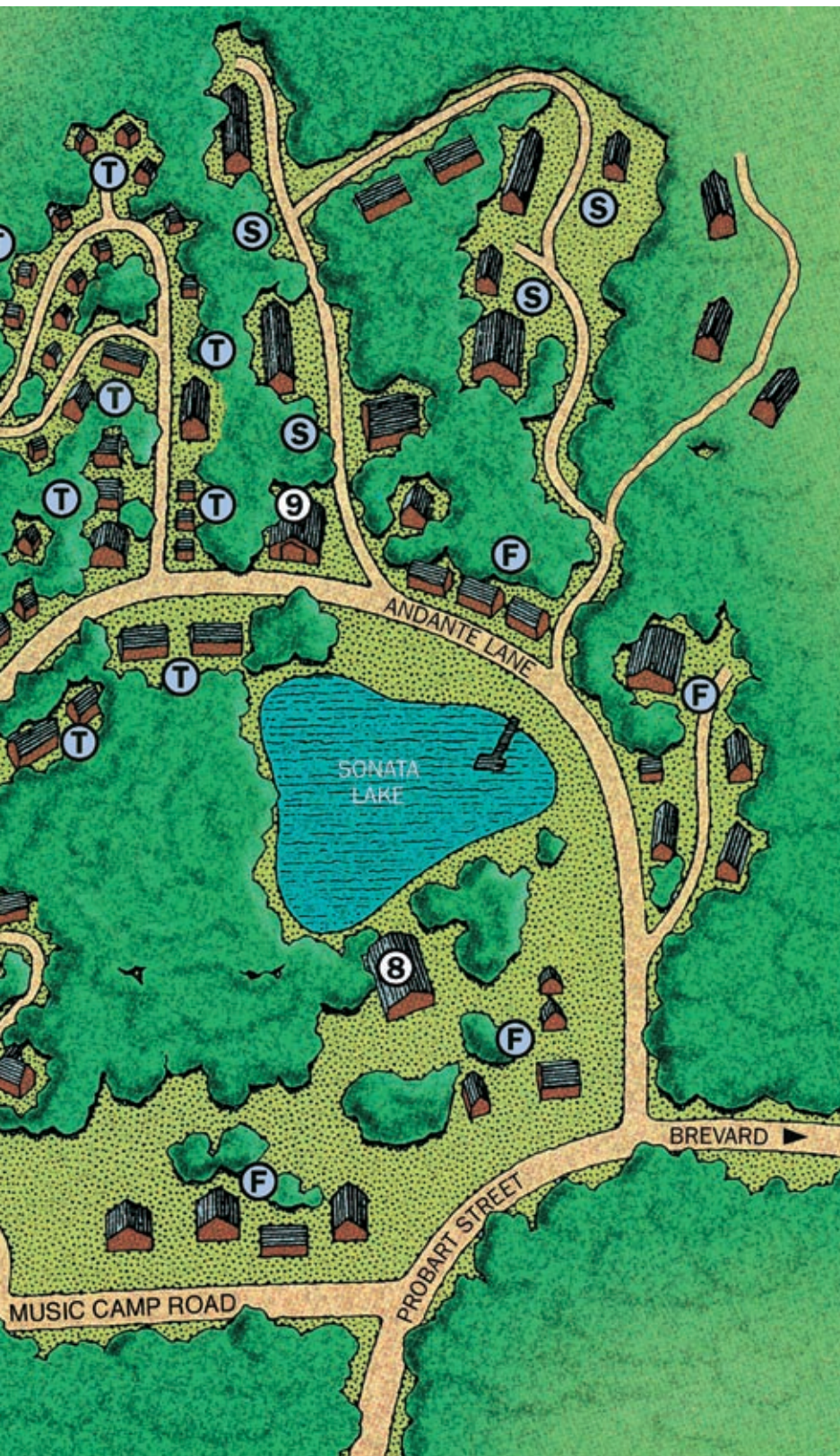

BREVARD MUSIC CENTER
SUMMER INSTITUTE AND FESTIVAL

- ① Whittington-Pfohl Auditorium & Thomas Hall
- ② Straus Auditorium
- ③ Café con Brio
- ④ Broyhill Administration Bldg.
- ⑤ Searcy Hall & Cafeteria
- ⑥ Hinda Honigman Library
- ⑦ Bishop's Knoll
- ⑧ Scene Shop
- ⑨ French Quarter
- ⑩ Harmony Hall
- ⑪ Stables Teaching Complex
- ⑫ The Lodge
- ⑬ Alumni House
- Ⓕ Faculty Housing
- Ⓖ Student Housing
- Ⓓ Teaching/Practice Studios
- Ⓟ Parking

Media Sponsors of the 2008 Season

89.9
wlav

take 5
take5online.com

unique fm
94.5

Xpress
MOUNTAIN
WWW.MOUNTAINX.COM

AM 1450 WHKP
"MUSIC of YOUR LIFE"™

WQQS PUBLIC RADIO
NPR NEWS, CLASSICAL MUSIC & MORE

WSQL 1240 AM

Times-News

Yellow Book USA™

ASHEVILLE
CITIZEN-TIMES
VOICE OF THE MOUNTAINS • CITIZEN-TIMES.com

WNCW88.7
wncw.org

wnc
MAGAZINE
WWW.WNCMAGAZINE.COM



HunterDouglas

©Pecoraro, EthnoGraphics®



Benjamin Moore®
Paints

283 N Broad Street in College Plaza
Brevard, NC 28712
Phone: 828-884-2285 Fax: 828-884-5851
Email: BPDC@citcom.net

Providing Decorating Needs
for Transylvania County
for over 30 years
& Proud Supporter
of Brevard Music Center





CARNEGIE HALL and the NEW YORK PHILHARMONIC present

Bernstein.

THE BEST OF ALL POSSIBLE WORLDS

To commemorate the 90th anniversary of Leonard Bernstein's birth, and the 50th anniversary of his appointment as music director of the New York Philharmonic, Carnegie Hall and the New York Philharmonic present a celebration featuring more than **30 events** in **seven different venues** throughout New York City.

September 24—December 13, 2008
For more information or a free brochure,
visit bernsteinfestival.org or call 212-247-7800.

Major funding to Carnegie Hall for Bernstein: The Best of All Possible Worlds has been provided by The Andrew W. Mellon Foundation, The Horace W. Goldsmith Foundation, The Alice Tully Foundation, American Express, the National Endowment for the Arts, and Nash Family Foundation.
Bank of America is the Proud Season Sponsor of Carnegie Hall.

CARNEGIE HALL

Bank of America 
Season Sponsor

© 2008 CHC. Programs and artists subject to change. Photo by Walter Strate studio courtesy of the New York Philharmonic Archives.

INDIANA UNIVERSITY JACOBS SCHOOL OF MUSIC

Living Music

STRING FACULTY

Federico Agostini, violin
Atar Arad, viola
Ik-Hwan Bae, chamber music, violin
Bruce Bransby, double bass
Emilio Colon, violoncello
Alan De Veritch, viola
Mauricio Fuks, violin
Yuval Gotlibovich, viola
Lawrence Hurst,* double bass
Mark Kaplan, violin
Alexander Kerr, violin
Eric Kim, cello, orchestral studies
Henryk Kowalski, violin
Jaime Laredo, violin
Kevork Mardirossian, violin
Csaba Onczay, cello (visiting)
The Orion Quartet (in residence)
Stanley Ritchie, Baroque violin
Sharon Robinson, violoncello
Janos Starker, violoncello
Kathleen Winkler, violin (part-time)
Mimi Zweig, violin and viola

VOICE FACULTY

Gary Arvin, coaching/song literature
Alan Bennett, tenor
Costanza Cuccaro, soprano
Paul Elliott, tenor
Robert Harrison, tenor
Mary Ann Hart,* mezzo-soprano
Patricia Havranek, mezzo-soprano
Alice Hopper, soprano
Brian Horne, tenor
Paul Kiesgen, bass
Teresa Kubiak, soprano
Sylvia McNair, soprano
Carlos Montané, tenor
Dale Moore, baritone
Timothy Noble, baritone
Andreas Poulimenos, baritone
Scharmal Schrock, soprano
Marietta Simpson, mezzo-soprano
Patricia Stiles, mezzo-soprano
Carol Vaness, soprano
Patricia Wise, soprano

CONDUCTING FACULTY

David Effron*
Cliff Colnot
Arthur Fagen
Uriel Segal
Leonard Slatkin

* DENOTES DEPARTMENT CHAIR

INFORMATION ON ADMISSION TO THE IU JACOBS SCHOOL OF MUSIC

Office of Music Admissions
IU Jacobs School of Music
1201 East Third Street
Bloomington, IN 47405
(812) 855. 7998 | musicadm@indiana.edu
AUDITION DATES 2009: Jan 16 & 17 | Feb, Mar 6 & 7

For a complete list of Jacobs School faculty, please consult our Web site.

David Effron conducts the
IU Philharmonic Orchestra,
April 2008.



**JACOBS SCHOOL
OF MUSIC**

INDIANA UNIVERSITY
Bloomington

music.indiana.edu

Advertiser Index

An Appalachian Summer Festival	104	Furman University	BC	Sora Sushi	96
Anderson University	106	Glen Laurel Preserve	115	South Carolina Governor's School	93
Asheville Bravo! Concerts	98	Greenville Symphony	107	Steinway	IBC
Asheville Lyric Opera	30	Hampton Inn	46	The Biltmore Company	16
Asheville Wine Market	38	Heart of Brevard	2	The Colburn School	20
Boston Conservatory	12	Hendersonville Symphony	80	The Greystone Inn	24
Boyer College of Music and Dance	39	Hendersonville Times-News	25	The Hartt School	9
Brevard Orthopaedics	101	Highland Farms Retirement Community	13	The Partridge Nest	95
Brevard Paint & Decorating	112	Holiday Inn Express	103	The Peabody Conservatory	84
Carnegie Hall	113	Idyllwild Arts Academy	80	The Porter Center at Brevard College	50
Carolina First	27	Indiana University	114	The Shepherd School of Music	74
Case Brothers	116	Jerome and Summey	52	The Shops at Hollingsworth	25
CitCom.net	107	Kennesaw State University	105	Togar Rugs	35
CITRC	96	Key Falls Inn	34	Transylvania Builders	22
Claddagh Inn	38	Longy School of Music	87	Transylvania Community Arts Council	42
Cleveland Institute of Music	40	Mannes College/The New School	29	Transylvania Times	51
College Walk Retirement Community	35	Meadows School of the Arts	94	United Community Bank	17
Connestee Falls Realty	42	Mountain Home Care	IFC	University of Cincinnati	33
Converse College/Petrie School of Music	48	New England Conservatory	26	University of Maryland	83
D.D. Bullwinkel's	101	North Carolina School of the Arts	22	University of Memphis	22
Diana Wortham Theater	12	Northwestern University	43	University of NC-Greensboro	104
Eastman School of Music	101	Platt Architecture, PA	27	Unto These Hills	74
Executive Planners, NC	38	Poppies	12	Van Winkle Law Firm	50
First Citizens Bank	102	RCG Realty	32	WCQS	46
Fisher Realty	4	Robert McDuffie Center for Strings	90	White Squirrel Shoppe	42
Flat Rock Playhouse	41	Roberts & Stevens	100	WHKP	107
Fletcher BMW	10	Shenandoah University	108	WNC Magazine	14
Florida State University	98	Showcase Exteriors	101	Yellow Book	44

Ahh, The Good Life...



The Headwaters Collection from the \$400's



The Highlands Collection from the \$600's



In the fabled mountains of Brevard, North Carolina, there's another story beginning to be told. The story of a special place being carefully carved into the mountains we love. A neighborhood that calls on, and is built on, the traditions and values that we hold dear. A neighborhood that connects us to the better parts of ourselves. The breathtaking natural beauty and inspiring views are just the beginning. Glen Laurel Preserve features "The Laurel Club", a virtual plethora of fun activities awaiting all. The magnificent splendor of mountain living spent enjoying performances at Fiddler's Roost, Glen Laurel Preserve's own amphitheater. If exercise and hiking are important to you, Glen Laurel Preserve also offers secluded fitness and nature trails nestled within the towering tree canopy and beautiful mountain waterfalls and streams. Our nature trails offer connection to the Pisgah National Forest trail system to provide for an all day adventure. A wonderful mountain lodge activity center features 3 fireplaces, a cozy library to enjoy a good book and covered porches to while away the time in a rocking chair astride a tranquil trout stream.



Sales & Design Studio Open Daily Call: 828.884.3544 or visit www.GlenLaurelPreserve.com

THIS IS NOT AN OFFER TO SELL OR A SOLICITATION OF AN OFFER TO PURCHASE IN ANY STATE WHERE PROHIBITED BY LAW OR WHERE REGISTRATION REQUIREMENTS HAVE NOT BEEN MET

**DIRECT
FROM THE FAMED
BREVARD MUSIC CENTER**

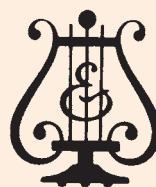

STEINWAYS

TO BE SOLD AT BREVARD MUSIC CENTER

For a brief moment in time, Steinways used at the prestigious Brevard Music Center are being released for sale to the public. These world class pianos are only slightly used and will be sold at significant savings on a first-come basis.

More than 90 pianos, both grand and vertical Steinway, Boston and Essex pianos (designed by Steinway) are available. These pianos will come with complete factory warranties. Low interest financing is available.

By Appointment Only - Friday & Saturday, August 15 & 16, 10 am-6 pm
OPEN TO THE PUBLIC — SUNDAY, AUGUST 17, NOON-5 PM
Appointments suggested on Sunday as well as to avoid extended waiting periods.

To Schedule Your Appointment Or For Information

Call 1-888-845-3896

PROFESSIONAL DEGREES

- ▶ PERFORMANCE
- ▶ MUSIC EDUCATION
- ▶ CHURCH MUSIC
- ▶ MUSIC THEORY & COMPOSITION

LIBERAL ARTS DEGREES

- ▶ BACHELOR OF ARTS IN MUSIC
- ▶ INDIVIDUALIZED CURRICULUM

- ▶ DISTINGUISHED FACULTY
- ▶ MUSIC IN ITALY PROGRAM
- ▶ REMARKABLE FACILITIES
- ▶ 25 PERFORMING ENSEMBLES
- ▶ MEMBER OF NATIONAL ASSOCIATION OF SCHOOLS OF MUSIC SINCE 1937

FOR INFORMATION, CONTACT:

WILLIAM THOMAS, CHAIR
DEPARTMENT OF MUSIC,
FURMAN UNIVERSITY
3300 POINSETT HIGHWAY
GREENVILLE, S.C. 29613



Engage, believe, Succeed.

Keith Lockhart, class of '81

Engage, believe, succeed. Those are three words illustrated in the life of Keith Lockhart, as well as in the lives of the 30,000 other Furman alumni around the world.

Music study, like all learning at Furman, is filled with opportunities for collaboration and discovery as students work closely with gifted faculty members who are active as artists and committed as teachers. Furman's emphasis on Engaged Learning permeates the programs of the university as students and faculty are engaged in a myriad of experiential projects that include internships and study-abroad programs. Furman's 2,600 students are challenged to test their imaginations both in and outside the classrooms, studios and rehearsal halls.

We are proud to count Keith Lockhart among the alumni of Furman University—whose music programs are steeped in a tradition of excellence while committed to cutting-edge musical innovation. Each year the program graduates talented performers, composers, teachers, church musicians and music educators who, like Keith, go on to enrich the lives of others through music.



FURMAN

DEPARTMENT OF MUSIC | 864.294.2086

FURMANMUSIC@FURMAN.EDU | WWW.MUSICATFURMAN.COM