

CAROLINA OFFICE EQUIPMENT CO

Phone 7-0144 PRINTERS — STATIONERS — OFFICE OUTFITTERS Phone 7-0144

NATIONAL BANK

of WILSON

Members Federal Deposit Insurance Corporation

Capable and Courteous Service
to This Community

Branch Banking & Trust Company

"The Safe Executor"

Complete banking, insurance, trust, and farm management
service for Eastern North Carolina.

RESOURCES OVER ONE HUNDRED MILLION DOLLARS

Member Federal Deposit Insurance Corporation

LINVILLE'S, INC.



MASONRY UNITS
700 S. Park Ave.



READY MIXED CONCRETE
Tel. 7-1156

Thomas Yelverton Co

BETTER FURNITURE

Funeral Home — Ambulance Service

Call 3121 -- We Are Never Late

JOYNER'S MEMORIAL COMPANY

DISTINCTIVE CEMETERY MEMORIALS

301 HIGHWAY SOUTH

PHONE 5395



BROWN
GASOLINE

OIL CO.,
DIAL 7-0126

INC.
FUEL OIL
Puritan
Burning Oil



SANDIFER-BATTS PONTIAC CO.
 208 S. GOLDSBORO ST. Sales and Service, Wilson, N. C. PHONE 7-1111
 CADILLAC
 PONTIAC



A

Visit Our "Bride's Home" — Third Floor

R. E. QUINN & CO.

HOME OF

- Kelvinator Appliances
- Duotherm Oil Circulators
- Aeropak Luggage
- Floor Plan Carpets
- Zenith Radios
- Zenith Television

and All Leading National Furniture Lines



Public Library
 Greensboro, North Carolina



NORTH CAROLINA
 N. C. COLLECTION
 317.560
 W74

Class 1956 Accession Unacc

Author Wilson, N. C.



FOR UNUSUAL GIFTS
 SEE
OUR GIFT SHOP
 First Floor

FOR EXPERT ADVICE
 CONSULT
Our Interior Decorator

135-37 S. Goldsboro St.

Tels. 3188 - 3189

HOTEL CHERRY

GORMAN WEBB, Mgr.

"AN ALSONETT HOTEL"



THE LIBRARY OF THE
UNIVERSITY OF
NORTH CAROLINA



THE COLLECTION OF
NORTH CAROLINIANA
PRESENTED BY
Greensboro
Public Library

200

C971.98
W74h
1956

607

Visit Our Little Grill

Open from 6:30 A.M. to 9:30 P.M. Every Day

In a Hurry? Prefer Informality? Then you will find our Little Grill "just right!" Here you'll enjoy fine food tastefully prepared, at surprisingly modest prices. It's an air conditioned room too, and easily accessible off the lobby. Facilities are also available for large or small parties in our popular private dining rooms.

SOCIAL and BUSINESS CENTER

WILSON, N. C.

SMITH BROS.
FLOOR & AVENING CO.

HUNT FUNERAL HOMES

"Homes of Friendly Service"

Funeral Directors -- Ambulance Service

WILSON, N. C.
Tel. 3148

STANTONSBURG, N. C.
Tel. 238-1

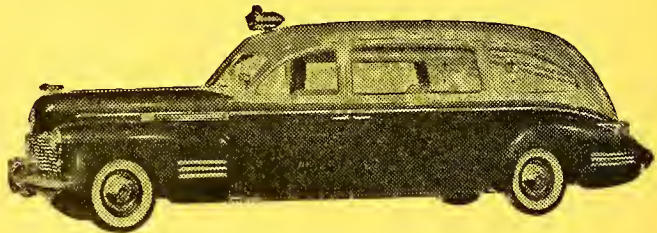

Superior-Cadillac Ambulance

24-Hour Ambulance Service

SPONSOR

Wilson County Mutual Burial Association

115 N. TARBORO ST.

HILL'S WILSON

(WILSON COUNTY, N. C.)

CITY DIRECTORY

1956

Containing an Alphabetical Directory of Business Concerns and Private Citizens, a Directory of Householders, Occupants of Office Buildings and Other Business Places, Including a Complete Street and Avenue Guide, and a Numerical Telephone Directory; also a

BUYERS' GUIDE

and a Complete

Classified Business Directory

FOR DETAILED CONTENTS SEE INTRODUCTION AND GENERAL INDEX

PRICE



\$30.00

HILL DIRECTORY CO., Inc., Publishers

2910 W. Clay St., P. O. Box 767, Richmond 21, Va.

DIRECTORY LIBRARY FOR FREE USE OF PUBLIC AT
WILSON CHAMBER OF COMMERCE, 220 BROAD

Member Association of North American Directory Publishers

Copyright, 1956, by Hill Directory Co., Inc.

SMITH TROS.
FLOOR & AWNING CO.

Section 28, Copyright Law

In Force July 7, 1909

That any person who wilfully and for profit shall infringe any copyright secured by this act, or who shall knowingly or wilfully aid or abet such infringement, shall be deemed guilty of a misdemeanor, and upon conviction thereof shall be punished by imprisonment for not exceeding one year, or by a fine of not less than one hundred dollars nor more than one thousand dollars, or both, in the discretion of the court.



PUBLISHERS NOTE

The information in this Directory is gathered by an actual canvass and is compiled in a way to insure maximum accuracy.

The publishers cannot and do not guarantee the correctness of all information furnished them nor the complete absence of errors or omissions, hence no responsibility for same can be or is assumed.

The publishers earnestly request the bringing to their attention of any inaccuracy so that it may be corrected in the next edition of the directory.

HILL DIRECTORY CO., INC., Publishers

INDEX TO ADVERTISERS

PAGE NUMBERS LISTED BELOW REFER TO THE
BUYERS' GUIDE SECTION

	Page
Alford's E V Esso Servicenterright bottom lines and	8
Anderson, Deans & Woodard Incfront cover, left top lines and	49
Andrews W Van	48
Archie's Gulf Serviceright side lines and	8
Atlantic Building & Loan Associationright side lines and	18
Bailey's Jewelryright top lines and	53
Baltzegar James Wright center lines and	26
Barker's Department Storeright bottom lines and	29
Barnes Geo H Tin Shopright center lines and	77
Barnes Motor & Parts Co Incright side lines and	4
Barnes & Strickland Tin Shoptop stencil, right bottom lines and	78
Barnes Truck Line Incleft bottom lines and	81
Barnhill's Drug Store	30
Barrett's Printing Houseright top lines and	72
Beland R F Plumbing & Heating Contractorback cover, right top lines and	68
Berger-Jones Incright bottom lines and	3
Bissette's Drug Storesright bottom lines and	30
Boykin's Body & Paint Shop	9
Branch Banking & Trust Cofront cover, left top lines, 14 and	15
Bridgers Brosleft side lines and	71
Bridgers Electric Coright center lines and	31
Bridgers Paint & Wallpaper Coleft side lines and	67
Brown Oil Co Incfront cover, left bottom lines and	64
Carolina Laundry & Cleaners Incleft center lines and	56
Carolina Mortgage & Realty Coright top lines and	74
Carolina Office Equipment Cofront cover, left side lines, 43 and	62
Central Shell Serviceleft bottom lines and	9
Cherry Hotelright top lines and	B
Churchwell's Incleft center lines and	54
Coastal Dairy Products Incright bottom lines and	27
Corbett Motor Coleft top lines and	10
Daniel Roofing Supplies Incleft bottom lines and	75
Darden Memorial Funeral Home	X
Dick's Electrical Coright top lines and	32
Dixie Letter Service Theright center lines and	57
Dixie Supply Coright side lines and	19
Dula's Upholstery Shopleft center lines and	82
Eastern Motor Sales Incleft side lines and	5
Eatmon's Roland Esso Service	12
Electric Motor Serviceright bottom lines and	31
Ellis J B & Coleft side lines and	34
Etheridge Plumbing Coleft side lines and	70
Fleming's In Wilson	53
Gardner's Dairy Products of Wilson Inc	28
Gem Co Incleft side lines and	48
Gramm-Southern Corp	81
Gray Concrete Pipe Co Incback cover, left top lines and	25

* 811220

SMITH BROS. FLOOR & AWNING CO.

	Page
Grice's Seed Store.....	77
Hackney John N Agency.....left side lines and	52
Hackney Seat Cover Center.....left side lines and	10
Hamilton Funeral Home.....	40
Harrell's Upholstery Shop.....right center lines and	82
Herring L J Implement Co.....front stencil and	2
High B J Insulation Co.....left center lines and	12
High's Inc.....left top lines and	70
Hillside Florist.....right side lines and	35
Home Builders Supply Coback cover, right side lines, 20 and	58
Hood's Gulf Service.....	12
Hotel Cherry.....right top lines and	B
Hotel Cherry's Little Grill.....right top lines and	B
Hunt Funeral Home.....back cover, right top lines and	C
Hunter Funeral Home.....	40
Hussey Oil Co Inc.....right center lines and	66
Independent Ice & Fuel Co.....right side lines and	47
Jefferson Appliance Co.....left side lines and	44
Jewel Box Inc The.....	55
Johnson Furniture Co Inc.....right bottom lines and	41
Jordan Construction Co.....left bottom lines and	26
Joyner's Funeral Home...back cover, left top lines and	38
Joyner's Memorial Cofront cover, right bottom lines and	60
Lamm Bruce.....left side lines and	24
Lewis-Brothers Tire Co.....right center lines and	79
Linville's Inc.....front cover, right bottom lines and	21
Lou-Mau Florist.....right side lines and	34
Lovelace Motor Co Inc.....right side lines and	6
Mangum Oil Co.....right bottom lines and	66
Morrison's Drug Store.....	30
National Bank of Wilsonfront cover, right center lines and	16
National Insurance Agency Inc...right side lines and	50
Newton Mutual Insurance Agency..left bottom lines and	52
Oettinger's The Dependable Store.....	29
Pat's Texaco Service Station.....left bottom lines and	11
Perry R A.....left top lines and	51
Provo J E Co.....left center lines and	3
Purity Bakery.....right top lines and	13
Quinn R E Co of Wilson Inc.....	A
Red Bird Cab Inc.....right top lines and	79
Reliable Roofing & Sheet Metal Worksleft side lines and	76
Sandifer-Batts Pontiac Cofront cover, right top lines and	7
Smith Bros Floor & Awning Co.....right side lines and tabbed insert at name in Alphabetical Section	28
Southern Dairies Inc.....	46
Southern Hardware.....left top lines and	24
Southern Testing Co & Agricultural Products Laboratory	36
Starr The Florist.....bottom stencil and	22
Stephenson Millwork Co.....left bottom lines and	27
Strickland H H.....left center lines and	45
Suburban Rulane Gas Service of NC Incback cover, right center lines and	42
Thomas-Yelverton Co..front cover, left center lines and	39
Thomas-Yelverton Funeral Home.....	71
Thompson George A Plumbing Co..left center lines and	80
Tire Service Inc.....left side lines and	11
Tobacco City Motors Inc.....right center lines and	11

	Page
Towe Insurance Service.....left bottom lines and	51
Townsend R E & Co.....back cover and	73
Tudor's Florist.....left center lines and	37
United Gas Co.....	44
Vally & Ellis.....left bottom lines and	46
Vann's Electrical Appliances.....left top lines and	33
Vaughan's Jewelers.....left top lines and	55
W G T M Radio Station.....left center lines and	72
Watson Industries Inc.....left center lines and	72
Wayne Dairy Inc.....left center lines and	29
Whitehead Insurance Agency Inc.....left top lines and	53
Whitley's Electric Service.....right side lines and	32
Wiggins W M & Co.....right side lines and	69
Williams Lumber Co.....right side lines and	23
Wilson Board of Realtors.....	74
Wilson Chamber of Commerce.....	Z
Wilson Daily Times The.....left side lines and	61
Wilson Electric Co Inc.....right side lines and	75
Wilson Feed Mill Inc.....	33
Wilson Home & Loan Assn The.....left side lines and	19
Wilson Ice & Coal Co.....left bottom lines, 24 and	47
Wilson Industrial Bank.....backbone and	17
Wilson Insurance & Realty Co Inc	
.....right side lines and	52
Wilson Iron Works Inc.....left center lines and	59
Wilson Oil Corp.....right bottom lines and	67
Wilson Petroleum Co.....right top lines and	65
Wilson Sand & Gravel Co.....left side lines and	76
Woodall L C.....right bottom lines and	43
Woodard C Co Inc.....back cover, left side lines and	63



SMITH BROS.
FLOOR & AWNING CO.

MAINTAINED TO ASSIST YOU . . .

A reference library of late
out-of-town city directories



THE PUBLISHERS of this Directory maintain for the use of their subscribers and the general public a complete library of late out-of-town City Directories. We invite you to consult this library when in need of names and addresses of individuals and firms in other cities. It is especially designed for the reference use of business men who subscribe to the local City Directory, when seeking markets and sources of supply outside this city. There is no charge except for extended continuous use. The library, with attendant in charge, is located at:

CHAMBER OF COMMERCE

INTRODUCTION

and GENERAL INDEX

HILL DIRECTORY CO., Inc., publishers of Southeastern Directories, (publishers of the Wilson City Directory since 1908) present to subscribers and the general public, this, the 1956 edition of the Wilson City Directory. A new feature, the listing of telephone numbers in the Directory of Householders marks this edition.

Confidence in the growth of Wilson's industry, population and wealth, and in the advancement of its civic and social activities, will be maintained as sections of this Directory are consulted, for the Directory is a mirror truly reflecting Wilson to the world.

The enviable position occupied by HILL'S Directories in the estimation of the public, has been established by rendering the best in Directory service. With an unrivaled organization, and having had the courteous and hearty cooperation of the business and professional men and residents, the publishers feel that the result of their labors will meet with the approval of every user, and that the Wilson Directory will fulfill its mission as a source of authentic information pertaining to the city.

Five Major Departments

The five major departments are arranged in the following order:—

THE ALPHABETICAL LIST OF NAMES of residents and business and professional concerns is the first major department, printed on white paper. This is the only record in existence that shows the name, marital status, occupation and address of each adult resident of Wilson, and the name, official personnel, nature and address of each firm and corporation in the city.

THE BUYERS' GUIDE, the second major department, printed on goldenrod paper, contains the advertisements of leading manufacturing, business and professional interests of Wilson. The advertisements are indexed under headings descriptive of the business represented. This is reference advertising at its best, and merits a survey by all buyers eager to familiarize themselves with sources of supply. In a progressive community like Wilson, the necessity of having this kind of information immediately available, is obvious. General appreciation of this fact is evidenced by the many reference users of this City Directory service.

THE CLASSIFIED BUSINESS DIRECTORY is the third major department, printed on yellow paper. This department lists the names of all business and professional concerns in alphabetical order under appropriate headings. This feature constitutes an invaluable and indispensable catalog of the numerous interests of the community. The Directory is the common intermediary between buyer and seller. As such it plays an important part in the daily activities of the commercial and professional world. More buyers and sellers meet through the Classified Business Directory than through any other medium.

SMITH BROS.
PLOOR & AVINING CO.

THE DIRECTORY OF HOUSEHOLDERS, INCLUDING STREET AND AVENUE GUIDE is the fourth major department, printed on pink paper. In this section the numbered streets are arranged in numerical order followed by the named streets in alphabetical order; the numbers of the residences and business concerns are arranged in numerical order under the name of each street, and the names of the householders and concerns are placed opposite the numbers. The names of the intersecting streets appear at their respective crossing points on each street. A special feature of this section is the designation of tenant-owned homes and a new feature is the listing of telephone numbers.

THE NUMERICAL TELEPHONE DIRECTORY is the fifth major department, printed on blue paper.

Municipal Publicity

The Directory reflects the achievements and ambitions of the city, depicting in unbiased terms what it has to offer as a place of residence, as a business location, as a manufacturing site and as an educational center. To broadcast this information, the publishers have placed copies of this issue of the Directory in Directory Libraries, where they are readily available for free public reference, and serve as perpetual and reliable advertisements of Wilson.

The Wilson Directory Library

Through the courtesy of the publishers of the Wilson City Directory, a Directory Library is maintained in the offices of the Wilson Chamber of Commerce, for free reference by the general public. This is one of more than 700 Directory Libraries installed in the chief cities of the U. S. and Canada by members of the Association of North American Directory Publishers, under whose supervision the system is operated.

The publishers appreciatively acknowledge the recognition by those progressive business and professional men who have demonstrated their confidence in the City Directory as an advertising medium, with assurance that it will bring a commensurate return.

HILL DIRECTORY CO., Inc.,
Publishers.

WILSON

"THE WORLD'S LARGEST BRIGHT-LEAF TOBACCO MARKET;" "THE CITY OF BEAUTIFUL TREES"

(Courtesy Wilson Chamber of Commerce)

Statistical Review

Form of Government—City manager-aldermanic.

Population—23,010 (1950 U. S. Census report). American-born 97%. Predominating nationalities of foreign-born residents; Greek, Syrian and Albanian.

Area—6.71 square miles.

Altitude—145 feet above sea level.

Climate—Average annual temperature, 60.8 degrees F.; average annual rainfall, 48.1 inches.

Parks—5 public.

Assessed Valuation—\$31,656,000 (1955).

Bonded Debt—\$3,512,000 (1955).

Financial Data—3 banks with total deposits of \$122,794,501.91 (December 31, 1955).

Postal Receipts—\$228,911.68 (calendar year 1955).

Churches—18 representing 10 denominations.

Industry—Principal manufactured products: Textiles, garments, bus and truck bodies, agricultural implements, wagons, fertilizer, vegetable oils, concrete pipe and blocks and food products. 65 manufacturing plants in the city provides year around work for 2,000 employees and seasonal employment, principally in tobacco redrying plants, for 2,300 additional workers.

Trade Area—Retail area has radius of 20 miles and population of 114,000; wholesale area, radius of 100 miles, and population of 1,650,000.

Newspapers—1 daily (Wilson Daily Times).

Radio Stations—WGTM (5,000 watts): WVOT (1,000 watts).

Hotels—1 principal, with total of 158 rooms.

Railroads—2: Atlantic Coast Line and Norfolk Southern.

Highways—U. S. 117, 264 and 301; State 42 and 58.

Amusements—Largest auditorium in city (high school) seats 1,400 persons. 5 moving-picture theatres, with total seating capacity of 3,175 persons, 2 drive-in theatres; 1 18 hole golf course; 3 swimming pools.

Hospitals—4; with total of 175 beds.

Education—Atlantic Christian College fully accredited. 8 public schools, including 2 senior high. 3 parochial schools. Number of pupils in public schools 5,817; teachers 213.

City Statistics—Total street mileage, 73.91 with 40.48 miles paved. Miles of gas mains, 25; sewers, 76.2. Number of water meters, 7,920; light meters, 14,235, gas meters, 1,650. Capacity of water works (municipal), 6,000,000 gallons; daily average pumpage, 3,000,000 gallons; miles of mains, 47; value of electric, gas and water property, \$7,669,639. Fire depart-

ment has 54 men, with 3 stations and 7 pieces of motor equipment. Police department has 34 men with 1 station and 6 pieces of motor equipment.

General Summary

Wilson was incorporated January 29, 1849 and is known as "The World's Largest Bright-Leaf Tobacco Market," and "The City of Beautiful Trees."

The first tobacco warehouse was constructed in Wilson in 1890. It proved very successful as a convenience to the farmers, as well as a profitable business enterprise for the owners. From the beginning, Wilson proved popular as a tobacco market, and that this popularity has increased is evidenced by Wilson's phenomenal growth in this respect, the city having gained the distinction of being the world's largest bright leaf tobacco market. Although a tobacco center Wilson has other industries that contribute materially to its payroll and welfare.

Wilson is the county seat of Wilson County and is the largest township in the county, which has a total of ten townships. Wilson County was named for the Hon. Louis D. Wilson, long a member of the Senate from Edgecombe County and a volunteer in the Mexican War. By the U. S. Census of 1950, the county population was 54,506.

Industries

To trace the background of Wilson's industrial program, special reference should be made to its first industry, established in 1854 under the name of Hackney Bros., engaged in the manufacture of buggies. Later there came a rapid change in vehicles, automobiles replacing buggies and in keeping



Aerial View of Business Area of Wilson

with this development, Hackney Bros., in 1919 discontinued the manufacture of buggies, reorganizing under the name of Hackney Bros. Body Co. Since that time this company has engaged in manufacturing the latest types of commercial bus bodies. Wilson's second oldest industry, the Hackney Wagon Co., was organized in 1903. This concern manufactures the most modern type of horse-drawn wagons and other articles.

Wilson, The World's Largest Tobacco Market

Tobacco more than anything else has given Wilson an international reputation for it is "The World's Largest Bright-Leaf Tobacco Market."

The Wilson tobacco market has 19 auction warehouses, with a combined floor space of 1,799,135 square feet. These huge one-story buildings are lighted with numerous skylights, for the quality of tobacco is judged by color as well as by texture and aroma. When the farmer brings his tobacco to the warehouse of his choice, it is placed on shallow baskets with a maximum of 300 pounds to the basket. These baskets are then placed in long rows on the warehouse floor. The auctioneer and the buyers then walk along the rows and each basket is sold individually at the rate of 400 baskets per hour, or a sale every nine seconds. During the season, which runs from mid-August until about Thanksgiving, sales are conducted simultaneously at five warehouses, with at least nine buyers taking part in each of the sales. During the 1955 season, the Wilson market sold 92,509,378 pounds of tobacco for \$50,003,193.01, an average price of \$54.05 per hundred pounds. The total volume was exceeded only by the 1954 season when 96,920,618 pounds were sold for \$53,628,380.45, or an average of \$55.33 per hundred.

Wilson has eight tobacco redrying plants and three plants that pack and ship the green tobacco. These redrying plants are capable of processing 2,500,000 pounds daily and handle tobacco from markets throughout the bright leaf



Scene in a Tobacco Warehouse, in the World's Largest Bright-Leaf Tobacco Market

SMITH BROS. FLOOR & AWNING CO.

belt which extends from Florida to Virginia. In these plants, the tobacco passes through redrying machines that remove all of the moisture and then through a steam bath that raises the moisture content to approximately 11%. It is then packed in large hogsheads that hold approximately 950 pounds each. After this processing, tobacco will keep indefinitely. Normally it remains in storage for at least two years before being used in cigarettes.

Agriculture

Wilson County is primarily an agricultural county, with about 80% of its income derived directly or indirectly from agriculture. The principal crops are tobacco, cotton and corn. Livestock production is rapidly increasing in importance.

In 1950, Cargill, Inc., world's largest grain merchants, established an elevator in Wilson. It now has a storage capacity of 600,000 bushels. In November 1954 Ralston Purina Co. established a modern mill that is capable of producing 100,000 tons of livestock feeds.

Location

Wilson is located on the main line of the Atlantic Coast Line Railroad and the Norfolk Southern Railway. It is served by U. S. Highway 301, the principal tourist route between eastern states and Florida. Other highways serving Wilson include U. S. 264, a major east-west route, and U. S. 117, between Wilson and Wilmington. A network of paved highways connects Wilson with all sections of the country. Due to its geographic location and its accessibility Wilson is steadily increasing in importance as a distribution center.

Power, Light, Gas and Water

The electric, gas and water plants and distribution systems in Wilson are municipally owned. The City of Wilson owns approximately 400 miles of electric distribution lines outside the corporate limits. The city electric department



**Wilson's Green Fields, the Making of an Outstanding
Agricultural Center**

serves more than 5,000 rural customers and furnishes electricity wholesale to six other communities. The city utilities, including land, buildings and distribution systems, are valued at \$7,669,639. The electric plant has the latest equipment, with a generator capacity of 27,500 k.w. In addition, the city has a 14,000 k.w. interconnection with Carolina Power and Light Company insuring an uninterrupted supply of power. Wilson's water supply is taken from a reservoir supplied by Contentnea Creek. The 236 square mile watershed has proven adequate to meet the city's needs even in times of severe drought. The filtering plant has a capacity of 6,000,000 gallons a day, to meet present requirements of 3,000,000 gallons a day.

Educational Facilities

Wilson and Wilson County have a fine school system, with attractive buildings and an excellent staff. The city system consists of two high schools and six elementary schools. Since 1949, \$1,415,000 has been spent on the construction of new schools in the city system.

Atlantic Christian College, fully accredited, located in Wilson, offers four-year college courses to Bachelor of Arts and Bachelor of Sciences degrees. It also offers a one-year secretarial course and night school classes in a variety of subjects.

The City of Beautiful Trees

Wilson is known as "The City of Beautiful Trees," and though there are many residence streets in the city with a variety of lovely trees, Nash Street is considered the most beautiful, with Park Avenue deserving special recognition. Over a period of years several geographic and pictorial magazines have written special articles and given particular reference to Nash Street and have designated it as one of the seven most beautiful residential streets in the world. To the students of nature and especially to those who admire



Wilson County Court House, the Hub of County Administration

SMITH BROS. FLOOR & AVENING CO.



Presbyterian Church; One of Wilson's Many New Churches

beautiful trees, Nash Street is a real attraction. It offers an assortment of trees as follows: Pecan, birch, magnolia, walnut, umbrella, liveoak, cypress, hickory, pine, dogwood and willow oak. On spacious lawns in front of beautiful homes, these trees are found growing amid numerous kinds of shrubbery and many colored flowers.

Churches

There are eighteen churches in Wilson, with the following denominations represented: Baptist, Christian, Church of God, Episcopal, Jewish, Lutheran, Methodist, Pentecostal Holiness, Presbyterian, Salvation Army, Roman Catholic and Seventh-Day Adventist.

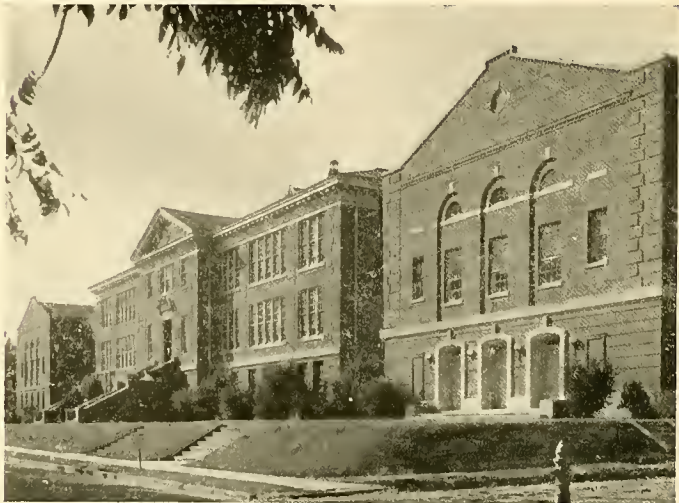

Charles L. Coon High School, a unit of Wilson's Efficient School System

Hotels

Wilson has one up-to-date hotel with a total of 158 rooms, modern tourist homes, several boarding houses, numerous good apartment houses, and excellent motor courts.

Theatres

Wilson has four indoor theatres for white people and one for Negroes, each being well equipped, and with a combined seating capacity of 3,175. Also there are two drive-in theatres.

Radio Stations

Wilson is the home of Radio Station WGTM (World's Greatest Tobacco Market). The station operates on a frequency of 590 kilocycles. The studios, which are located on U. S. 301 about one mile north of Wilson, have the latest radio equipment. The station has made definite contributions to the civic and social welfare of the city and county. Wilson also is the home of WVOT (1,000 watts), which has been outstanding in its contributions to civic betterment. The station operates on a frequency of 1420 kilocycles.



Howard Chapel; Atlantic Christian College
Center of Advanced Learning

SMITH BROS.
FLOOR & AVENING CO.

Television

WNCT Channel 9, with transmitter and studios in Greenville and WITN Channel 7, with studios in Washington, N. C., provides television for the Wilson area. Both stations operate with power of 300,000 watts.

Hospitals

Wilson has four hospitals, with a total of 175 beds. The Eastern North Carolina Sanatorium, a state tuberculosis hospital, is located in Wilson. This 550-bed hospital serves patients from throughout eastern North Carolina.

Recreation

Wilson is well supplied with recreation facilities. These include a modern stadium, with a seating capacity of 3,500, which is used for both baseball and football, as well as other outdoor events. Recreation Park, covering 15 acres, has a large swimming pool, lighted tennis courts, lighted softball diamond, baseball diamond, picnic areas, playground equipment and a lighted area for activities such as basketball, volleyball, shuffleboard and other sports. The city also has three other parks and several neighborhood playgrounds. The city is constructing 2 recreation centers fully equipped with auditorium and gymnasium. The city has a trained staff of full time recreation workers. The Wilson Country Club recently completed a \$55,000 remodeling job on its clubhouse. The club has an 18-hole golf course, swimming pool and tennis courts.

Library

In 1921 the Department of Literature of the Woman's Club established a free public library in Wilson. Since 1935 the library has been sponsored by the city and county. It is located in a modern building on the edge of the business district and has a collection of 39,000 volumes.



Municipal Stadium, Center of Athletic Activity

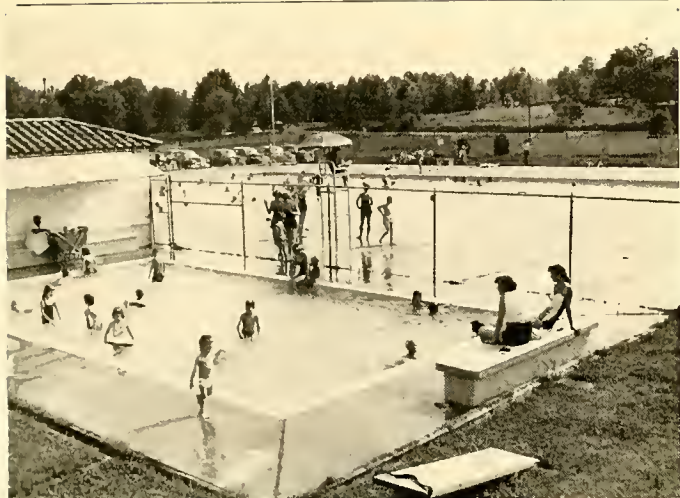

Recreation Park; Full Facilities for Fun Are Found Here



Cotton Field in Wilson County, Making Wilson a Cotton Center of the South

SMITH TROS.
FLOOR & AWNING CO.

Public Buildings

All executive and administrative offices of the City of Wilson are located in the Municipal Building, constructed in 1940 at a cost of \$127,000. The Wilson County Courthouse, constructed in 1924, is located in the center of the business district.

Government

Wilson is governed by a mayor and six aldermen who are elected for two-year terms. The administrative head of the city government is a city manager, who is appointed by the board of aldermen.

Retail and Wholesale Trade

Wilson is the retail shopping center for a large agricultural section. In 1954, retail sales in the city totaled \$35,500,000, according to "Sales Management Survey of Buying Power." More than 300 retail establishments are available to serve the needs of the public.

Wilson's Future

It is pointed out by many that Wilson has a bright future, due to its ideal location, transportation facilities and agricultural and natural resources, all of which are important factors in attracting new industries. It would appear that Wilson is in position for industrial development, and many manufacturers are considering Wilson as a distributing center for their products, as eastern North Carolina can be so well served from this point. Many traveling men make Wilson headquarters on account of the convenience of working in and out of the city in serving eastern North Carolina. As the "King of Tobacco," Wilson may some day be engaged in the manufacture of many tobacco products. The people of Wilson are thinking in terms of expansion and commercial development and are most optimistic as to their city's future.

Wilson Chamber of Commerce

The Wilson Chamber of Commerce is recognized as one of the outstanding trade associations in eastern North Carolina. During the past dozen years it has been a contributing factor to the progress of Wilson and Wilson County.

The Wilson Chamber of Commerce also serves as a clearing house and general bureau of information. Headquarters for the Chamber are located in its own building at 220 Broad Street.

THE CITY DIRECTORY

represents the City and its
institutions in every cor-
ner of these United States



**Are You Properly
Represented In It?**

**The Classified portion
catalogues the professions
and goods handled here**

ARE YOU LISTED UNDER YOUR PROPER HEADING
SO THE PROSPECTIVE BUYER CAN FIND YOU?

“Think It Over”

SMITH BROS.
FLOOR & AVINING CO.

GENERAL ABBREVIATIONS

acct	accountant	drsmkr	dressmaker	mfg	manufacturing	s or S	South
adj	adjuster	a or E	East	mgr	manufacturer	san	sanitary
admn	administrator	educ	education	mgr	manager	sav	Savings
or	administration	elec	electric or	mkr	maker	sch	school
adv	advertising	electn	electrician	mkt	market	se	southeast
agcy	agency	electro	electrotyper	mldr	molder	sec	secretary
agri	agriculture	elev	elevator	mlnr	milliner	serv	service
agt	agent	emp	employee	mn	man	ship	shipping
al	alley	eng	engineer	mono	monotype	shk mtl	sheet metal
Am	American	engr	engraver	msngr	messenger	sls	sales
appr	apprentice	equip	equipment	mstr	master	smstrs	seamstress
apts	apartments	es	east side	mtee	maintenance	soc	society
archt	architect	exam	exam	mtge	mortgage	solr	solicitor
asmblr	assembler	exch	exchange	mtr, motorman or motor	music	spl	special
assoc	associate	exp	express	mut	mutual	sq	square
asst	assistant	fcy	factory	n or N	North	str	sorter
atndt	attendant	fed	Federal	Natl	National	ss	south side
atty	attorney	fl	floor	ne	northeast	sta	station
aud	auditor	fnshr	finisher	ns	north side	sta eng	stationary engineer
av	avenue	formn	foreman	nw	northwest	stat	statistician or
bgsgmnn	baggage man	forwn	forewomn	ofc	office	sten	stenographer
bhchndr	bookbinder	ft	freight	opr	operator	stereo	stereotyper
bkpr	bookkeeper	ft	foot	optn	optician	stge	storage
bldr	bulldozer	fr	filter	optom	optometrist	stmfr	steamfitter
blk	block	furn	furniture	osteo	osteopath	str	setter
blksmith	blacksmith	furngs	furnishings	pass	Public School	stut	student
blmkr	boltermaker	gdnr	gardener	PS	Postal	stvr	steward
brd	board	gds	goods	PS	Postal	sup	supply
hmo.	business machine	gent	general	Transportation Service	passenger	aupt	superintendent
operator		govt	government	pharm	pharmacist	supvr	supervisor
br	branch	gro	grocer	photog	photographer	sw	southwest
brklyr	bricklayer	h	householder	phys	physician	switchmn	switchman
brkmn	brakeman	hairdrrs	hairdresser	pk	park	sys	system
bur	bureau	hdw	hardware	pkwy	parkway	techr	teacher
CSP	Christian Science Practitioner	hlpr	helper	pl	place	tech	technician
cabtmkr	cabinetmaker	hndr	handler	plmh	plumber or	tel	telephone
cabnrmkr	cabinetmaker	hosp	hospital	plmbg	plumbing	telegr	telegraph
carp	carpenter	hq	headquarters	plshr	polisher	telev	television
cash	cashier	hskpr	housekeeper	plstr	plasterer	ter	terrace
chauf	chauffeur	htg	heating	pntr	painter	tmkpr	timekeeper
chem	chemist or	Hts	Heights	pres	president	tndr	tender
chemist	chemical	implts	implements	prfrdr	proofreader	tohteco	tobacco
chf	chief	ins	insurance	prln	principal	trans	transportation
chkr	checker	insp	inspector or	priv	private	trav	traveling
chrc	circle	instr	instructor	prnt	printer	treas	treasurer
civ	civil	int dec	interior decorator	prod	produce	trmr	trimmer
clk	clerk	int rev.	internal revenue	prof	professor	trmn	trainman
cln	cleaning or cleaner	inv	investment	prsfdr	press feeder	trpr	tester
clo	clothing	jan	janitor	prsmn	pressman	trp	trip
colr	collector	jrwr	jeweler	prsr	presser	typ	typist
coml	commercial	kpr	keeper	pub	publisher or	USA	U S Army
comn	commission	la	lane	publ	publisher or	USAF	US Air Force
comnr	commissioner	lah	lahorer	publ	publishing	USCG	U S Coast Guard
comp	composer	laby	laboratory	purch	purchasing	USMC	US Marine Corps
condr	conductor	lah	lahorer	f	resides or rooms	USN	US Navy
confr	confectioner	lbr	librarian	R	room	undwrt	underwriter
constn	construction	lbrn	librarian	RC	Roman Catholic	Unv	University
contr	contractor	lho	lithographer	RD	Rural Delivery	uphol	upholsterer
cor	corner	ltho	lithographer	rd	road	vet	veterinary
corres	correspondent	lndrs	laundress	real est	Real Estate	vulc	vulcanizer
ct	court	lndry	laundry	rec	receiving	w or W	West
ctr	cutter	ltd	limited	recept	receptionist	whol	wholesales
custdn	custodian	lvr	lawyer	refgr	refrigeration or	whsemmn	warehouseman
del	delivery	mach	machinist or	refgr	refrigerator	wid	widow
dep	deputy	mach	machinist or	rep	representative	wkr	worker
dietn	dietitian	mdd	merchandise	repr	repairman or	wks	works
dir	director	mech	mechanic or	restr	restaurant	wld	welder
dispr	dispatcher	med	medical	ret	retail	ws	west side
dist	district	Met	Metropolitan	Rev	Reverend	wtchmnn	watchman
dist	distributor	meter rdr	meter reader	rm	room	ydmn	yardman
div	division					ydmstr	yardmaster
dlr	dealer						
dmstr	demonstrator						
do	ditto or same						
dr	drive						
drftsmn	draftsman						

ABBREVIATIONS OF GIVEN NAMES

Abr	Abraham	Chas	Charles	Jas	James	Richd	Richard
Alex	Alexander	Danl	Daniel	Jos	Joseph	Robt	Robert
Alf	Alfred	Edw	Edward	Kath	Katherina	Saml	Samuel
Arth	Arthur	Eliz	Elizabeth	Margt	Margaret	Sol	Solomon
Aug	August	Eug	Eugene	Michl	Michael	Staph	Stephen
Bsnj	Benjamin	Fredk	Frederick	Nathl	Nathaniel	Theo	Theodore
Cath	Catherine	Geo	Georgia	Patk	Patrick	Thoma	Thomas
						Wm	William

CAROLINA MORTGAGE & REALTY CO.

REAL ESTATE, COMMERCIAL LEASES and FINANCING
 NED P. LAUGHINGHOUSE

203-205 Davis Bldg., 103 S. Goldsboro St.

Tel. 6659

HILL'S WILSON CITY DIRECTORY 1956

Copyright, 1956, by Hill Directory Co., Inc.

For List of General Abbreviations see opposite page

SPECIAL ABBREVIATIONS

ABC	Alcoholic Beverage Control
ACC	Atlantic Christian College
ACL	Atlantic Coast Line Railroad Co
Belks	Belk-Tyler Co
Carolina Tel.	Carolina Telephone Co
ENCS	Eastern North Carolina Sanatorium
Efirds	Efirds Department Store
L&MTob	Liggett & Myers Tobacco Co
McLellans	McLellan's Department Store
NC	North Carolina
NSry	Norfolk Southern Railroad Co
Oettingers	Oettinger The Dependable Store
RyExp	Railway Express Agency Inc
SH&PWC	State Highway & Public Works Commission
Woolworths	F W Woolworth Co

EXPLANATION

Wives names are listed with husbands, the name of the wife is shown in parenthesis following the husband's as follows: Gregory Richd M (Mary L).

In case of a widow by death, wherever possible the name of the deceased husband is shown in parenthesis as follows: Gregory Mary L (wid Richd M).

The occupation and place of employment is listed as follows: Gregory Richd M (Mary L) slsmn Star Clothing Co.

Names in heavy type denote advertisers in this City Directory.

Ownership or co-ownership of a firm is indicated by showing the individuals name in parenthesis following the firm name, as follows: Carson Grocery Co (Geo B and Paul N Carson).

A firm name enclosed by parenthesis indicates ownership or co-ownership by the individual whose name precedes, as follows: Carson Geo B (Carson Grocery Co).

The head of the house is indicated by h preceding the street address, other members of the family and roomers are indicated by r preceding the street address.

National
 Insurance
 Agency
 Inc.

Insurance
 of
 All Kinds



NATIONAL
 BANK
 BLDG.

Phone
 2550

SMITH BROS. FLOOR & AWNING CO.



WILSON OIL CORP.

SHELL OIL PRODUCTS
 FIRESTONE TIRES



Ward Blvd. at Lane St.
Phone 2405

"FLOORS
are our
BUSINESS"

**J. B.
ELLIS
& CO.**

KENTILE®
Asphalt & Tile



**FLOOR
SANDING**



Phone

4487

406 Pender

BRANCH BANKING & TRUST COMPANY

"The Safe Executor"

Complete Banking, Insurance, Trust, and Farm Management
Service for Eastern North Carolina
Member Federal Deposit Insurance Corporation

Alphabetical List of Names

- A & P Food Stores N H Jerman mgr 201 Broad
Abbitt Harry W (Margt D) h1105 W Nash
—Russell (Sara L) emp Central Sash & Door h1131 Branch
Abbott Elsie G Mrs mach opr Sherayne Blouse r Elm City
NC
—Fred S (Mary B) trav slsmn h206 N Connor
Abraham Eli photog r1003 Herring av
Ace Joyce M waiter Annex Grill r301 N Goldsboro
Acme Candy Co Inc Herbert A Walker pres Ephraim J
Harrell v-pres Jas R Shannon sec-treas mfrs 420 E
Barnes
Adams Albert S (Gertrude) emp G & L Super Mkt (Bailey
NC) r407 Hadley
—Alice S Mrs nurse Carolina Genl Hosp r203 N Pine
—Amos L (Teresa) mech Coastal Dairy Products r1303 E
Nash
—Dollie (wid Roy) nurse 602 W Vance h do
—Estelle maid h405 Singletary
—Geo H (Hennie A) sec-treas Hackney Wagon h211 Raleigh
rd

B. J. HIGH INSULATION CO.

SIDING — HOME INSULATION
AWNINGS — PLUMBING

712 S. GOLDSBORO ST.

TEL. 7-0482

- Hardin (Doris W) sawyer Bluegrass Cooperage h306 Park
—Jessie (Rosa) h503 Manchester
—Mary J Mrs ofc sec J Bryan Deans & Co r Kenly NC
—Milton L (Sarah L) mus mgr ACC h505 Rogers av
—Rosa Mrs hlpr R P Watson Co h503 Manchester
—Sallie C (wid Ed) r507 Church
—Wm C lab R P Watson Co r626 Darden
—Wm D (Bess H) v-pres Barnes-Harrell Co h607 W Vance
—Wm D jr (Helen T) pres Hackney Wagon h509 S Clyde av
—Wm R jr (Alice) pharm Bissette's Drug Store r203 N Pine
—Willis jan Elks Home r Black Creek NC
Adkins Cora S Mrs sec-treas Howard Adkins Inc h305 War-
ren
—Herman carp h514 S Bruton
—Howard G (Cora S) pres Howard Adkins Inc h305 War-
ren
—Howard Inc Howard G Adkins pres Mrs Cora S Adkins sec-
treas men's clo 303 E Nash
—John S (Lulu G) h1400 W Nash
—John S jr (Nannie W) slsmn Gay Co h304 Bragg
—Jos E (Della M) h510 W Lee
—Jos M (Lula) h311 Bragg
Aetna Casualty & Surety Co Robt F Sniper regional supvr
(claims ofc) 115 Court House sq R307



BROWN OIL CO., INC.

Distributors

PURE OIL PRODUCTS

Highway 301 South

Tel. 7-0126

Phone **HUNT FUNERAL HOME** Phone
3148 Ambulance Service **3148**
 115 N. TARBORO ST.

Agee J Willard Rev (Geneva) chaplain ENCS h206 N Clyde
 AGNEW-BARNES TIN SHOP (L Sam Agnew, Howard B
 Barnes), Roofing, Sheet Metal Work and Tobacco Flues,
 225 S Goldsboro, Tel 2871

—L Sam (Vivian D; Agnew-Barnes Tin Shop) h1206 Adams
 —Louis S jr studt r1206 Adams
 —Mary H clk Branch Banking & Trust h1103 Mercer

ALBERT'S DEPARTMENT STORE (Albert G Saleeby), Out-
 fit The Family With Quality Clothing—For Less, 114-116
 E Barnes

Albritton John M clk Dixie Sup h904 Barnhill
 Aldridge Addie (wid Prince) beauty opr h303 N Reid
 Alexander Annie B (wid Frank) h609 Viola

—Donald C slsmn r108 Warren
 —Ethel D Mrs tchr Chas H Darden High Sch h1004 Atlantic
 —Geo C (Ethel D) cook ENCS h1004 Atlantic

ALEXANDER HERBERT H (Mary L), Sec-Treas-Mgr C
 Woodward Co Inc, h409 Monticello dr, Tel 6410

—Jas agt Bankers Life & Casualty Co r Snow Hill NC
 —Ray L bd of mgrs NC Christian Missionary Society r Wash-
 ington NC
 —W M (Mae) asst medical dir ENCS r406 Monticello dr

**TAPPAN
 GAS
 RANGES**
 Highway 301 South



**METERED
 GAS
 SERVICE**
 Tel. 5134

Alford Earl V (Rachel B; E V Alford's Esso Servicenter) h
 406 MtVernon dr

—Joyce sten Thurston Mtr Lines r105 W Lee

ALFORD'S E V ESSO SERVICENTER (E V Alford), Lubri-
 cation, Washing and Polishing, Batteries, Tires and
 Tubes, Prompt, Courteous Service, Pick Up and Deliv-
 ery, 216 Raleigh rd, Tel 9651 (See page 8 Buyers' Guide)

Allen A Ward (Louise) county court reporter h304 Ward blvd
 —Alexander h601 E Banks

ALLEN BONVA C JR (Jean M), Asst Trust Officer Branch
 Banking & Trust Co, h1416b Branch, Tel 6020

—C Hubert (Victoria P; Allen & Walston Decorators) h102
 Lucas av

—Cora H (wid Geo) h302 Park av
 —Curtis hlpr Davis Auto r RD 2
 —David T emp Farmers Cotton Oil r RD
 —E R pres College Courts Apts r Raleigh NC

—Eunice G Mrs weaver Sidney Blumenthal h205 W Park dr
 —Henry E (Virginia R) bkpr Murphy Body Wks h605 W Lee

—Jas (Bessie) lab h1111 S Railroad
 —Jean M Mrs ofc sec County Welfare Dept h1416b Branch
 —John r402 E Gold

LINVILLE'S, Inc.

LINSTONE MASONRY UNITS — READY-MIX CONCRETE
 STEEL WINDOWS and DOORS

700 S. PARK AVE.

PHONE 7-1156

Atlantic Buildings and Loan Association
 FURMAN N. BRIDGERS, President — THOMAS J. HACKNEY, Vice-President — GEO. T. STRONACH, Jr., Secretary-Treasurer
 119 SOUTH GOLDSBORO
 HOME LOANS — SAVINGS ACCOUNTS
 PHONE 7-1175

Incorporated 1907 — Over Forty-Nine Years of Continuous Service

SMITH BROS.
 FLOOR & AWNING CO.

HIGH'S PLUMBING HEATING HIGH'S

INC. HOME INSULATION INC.

311-13 Herring Ave.

Tel. 4868

- ALLEN JOHN D (Lois), Production Manager Linville's Inc,
h RD 3, Kenly, NC, Tel Kenly 4713
—John H (Doris) lab City St Dept h210 Ashe
ALLEN JOSEPH R (Margaret), Business Manager Linville's
Inc, h1227 Thurston dr, Tel 6578
—Kinsey lab J R Stone Lbr r Black Creek rd
—Louise Mrs hlpr Wilson County Law Library h304 Ward
blvd
—Lucy maid ENCS r703 N Carroll
—Lyle R studt r220 Ward bld
—M Pearl bkpr Oettingers r205 W Park dr
—Mae C enumerator Hill Directory r300 W Nash
—Marjorie A slswn Woolworths r204 N Tarboro
—Marian M Mrs waiter Annex Grill r202 S Jackson
—Moses B mtcemn PS r Nash rd
—Robt A (Susie) announcer Watson Industries h1229 Til-
gham rd
—Roby (Eunice G) wtchmn NSRy h205 W Park dr
—Roney F aud City Utilities r RD 1 Box 246
—Ross J (Lucy E) exec sec NC Christian Missionary Soc h
220 Ward bld
—Ruth maid h906 E Nash
—Sotonie waiter Stop Light Grill r618 Spruce

Thomas Yelverton Co

BETTER FURNITURE

- Susie G prsr Carolina Lndry & Clns r511 Warren
—Thos (Shirley) lab City St Dept h513a Daniel
—Victoria P Mrs asst Allen & Walston Dec h102 Lucas av
—Wade (Fannie) lab City St Dept r118 Ashe
—& Walston Decorators (C Hubert Allen D S Walston) 406
N Nash
—Wm B (Lezzie) lab City St Dept h801 Elvie
Allgood Gene (Shirley) lab acconist h206 E Vance apt D2
—Shirley Mrs emp Melcher Clinic h206 E Vance apt D2
—Thos G (Mary L) emp Carolina Tel h1005 W Lee
Alman Jane E slswn Charles Stores r Elm City NC
Alphin John E (Virginia R) blr opr City Utilities h213 N
Cone
—Virginia R Mrs serv rep Carolina Tel h213 N Cone
Alston Betty L Mrs (Betty's Beauty Shop) h644 E Green
—Blair W (Lilly B) bkpr Branch Banking & Trust h408 S
Deans
—Blair W studt r408 S Deans
—E H slsmn Tob City Mtrs r504 Park av
—Geraldine recpt Jos F Cowan r408 S Deans
—Lilly B Mrs tchr Saratoga Sch h408 S Deans
—Susie r704 Viola
—Vivian barber Artis Barber Shop r307 Pender

Office
Supplies

Printers

Stationers

Typewriters

Adding
Machines114
W. NASH

Barnes Truck Line, Inc.

MOTOR FREIGHT TRANSPORTATION

CARGO INSURED

506 Mayo St.

P. O. Box 999

Tel. 7-0188

Tel.

4010

RED BIRD CAB, INC.

Tel.

4010

- Alvah Malcolm (Hallie A) with Lummus Cotton Gin h108 Warren
 American Automobile Association John W Anderson mgr 123 S Tarboro
 —Cancer Society NC Division Wilson County Unit Mrs Virginia H Clement exec sec 301 Municipal bldg
AMERICAN NATIONAL RED CROSS—WILSON COUNTY CHAPTER, Mrs Eugenia Thomas Exec Sec, Mrs Edna A Schofell Home Service Worker, 2d Floor County Court House, 125 E Nash, Tel 4065
AMERICAN OIL CO PRODUCTS, Wilson Petroleum Co Distributors, 420 Spring, Tel 3448 (See page 65 Buyers' Guide)
 Amerson Atlas W (Adelia E) whse mgr Scoggins Brokerage h1304 Adams
 —Betty P Mrs h409 Pender
 —Clarence M (N Lee; Amerson's Grill) h610 Grove
 —Evelyn P waiter Hotel Cherry's Grill h104 W Lee
 —Frances J Mrs opr Carolina Tel h400 N Tarboro
 —Grill (J Albert Clarence M & Lonnie R Amerson) restr 306 Herring av
 —Hubert slsmn Penneys h213 Lillian rd
 —J Albert (Fannie; Amerson Grill) h603 Fleming

NATIONAL BANK OF WILSON

Complete Banking Service

Checking and Savings Accounts, Loans, Safe Deposit Boxes, Bonds

Member Federal Deposit Insurance Corporation

- Jas F (Ann) delmn Merchant's Del Serv h512 Oak av
 —John T (Mary) lab R P Watson Co
 —Larry B pntr Allen & Walston Dec r RD 1
 —Larry L jr repr Dick's Electrical h S Tarboro ext RD 1
 —Lonnie R (Ethel D; Amerson Grill) h1012 College cir
 —Luther (Alene D) driver Highpenn Oil h1115 Arrington av
 —Pearl P (wid Joe) nurse 104 W Lee h do
 —Robt L tile str Wilson Flooring r RD 1 Box 1411
 —Sallie H (wid Thos C) slsmn Leder Bros r208 Broad
 —Sam delmn Merchant's Del Serv r1111 W Gold
 —Service Station (W Paul Amerson) 301 Herring av
 —Steve jr (Mary E) emp SH&PWC h914 Hood
 —Thos R (Marie H) driver Bailey Sup h510 Academy
 —W Paul (Anna J; Amerson Serv Sta) h1001 Grove
 —Wm P (Frances) blr opr City Utilities h400 N Tarboro
 Anderson Alberta T Mrs r511 W Lee
 —Ann S studt r106 Whitehead av
 —Apartments The 503 W Vance
 —Bessie (wid Jesse) h1103 W Kenan
 —Betty B Mrs recpt WGTM r1206 W Nash
 —Carolyn tchr Fredk Woodard Elem Sch r1509 Canal dr
 —Clarence firemn Wilson Veneer h505 Viola



BERGER - JONES, INC.

Heating — Air Conditioning — Plumbing

646 S. TARBORO

PHONE 5813

Office Phone 6101

WE SELL EVERYTHING TO BUILD ANYTHING

Shop Phone 6101

WILLIAMS LUMBER CO.

LUMBER and BUILDING MATERIALS

SMITH CROSS,
FLOOR & AWNING CO.

GEM CO., INC.

Established
1937

A. C.
PORTERFIELD
Pres.

Formerly
GIMCO

612-13
National
Bank Bldg.

TEL.
2932

INSULATION

•
WEATHER-
STRIPPING

•
STORM
WINDOWS

•
METAL
AWNINGS

•
SUNSHADE
SCREENS

•
MODERN
EQUIPMENT

•
SKILLED
MECHANICS

GRAY CONCRETE PIPE CO., Inc.

Solite, Cinder and Concrete Blocks

1100 (800) S. Railroad St.

P. O. Box 759

Tel. 4835

ANDERSON, DEANS & WOODARD INC, Thomas H Woodard
Pres, Walter W Blake V-Pres, Everett Blake Jr V-Pres,
Mrs Ruth W Hales Sec-Treas, Insurance and Bonds, 100
Gold Professional Bldg 111-113 N Goldsboro (Side En-
trance), Tel 7-1117 (See page 49 Buyers' Guide)

- Dorothy L studt r308 Park av
- Dorothy L studt r511 W Lee
- Easter Mrs emp Imperial Tobacco h522 Manchester
- Eddie cook Red Apple Cafe r509 E Green
- Edw (Alberta) puller Wilson Ice & Coal h213 Manchester
- Eliz A Mrs r707 Franklin av
- F R lab Gray Concrete r308 E Walnut
- Florence Mrs maid h615 (613) Cemetery
- Frank F teller Natl Bank of Wilson h707 Franklin av
- Geo H (Edith M) formn Stephenson Millwork r212 E Holly
- Gertrude Mrs r511 W Lee
- Grace T Mrs sec City Mgr h502 Monticello dr
- Herman S (Carrie M) mech Stephenson Millwork r806 Tay-
lor
- Hobb A (Frances H) pres WGTM h1216 Watson dr
- Jack L (Sarah E) pres Wilson Furn Co h900 W Hines
- Jas (Fannie) lab h1010 Woodard av
- Jas A (Ozzie W) jan County Court Hse h113 Pender

CAROLINA
LAUNDRY and
CLEANERS Inc.
Phones 2164 - 2165

- Janie N Mrs tob wkr R P Watson Co h509 E Green
- Jean r rear 656 Suggs
- John (Easter) emp Imperial Tobacco h522 Manchester
- John T (Lear) uphol Norfleet's Uphol Shop h507 Park av
- John W (Sallie L) mgr Am Auto Assn and Carolina Mtr
Club h308 Park av
- John W jr mach Eastern Auto Sup r308 Park av
- Jonah (Janie N) lab Williams Lbr h509 E Green
- Jos T slsmn Bruce Lamm r511 W Lee
- Jual P Mrs tchr Springfield Sch r414 N Reid
- Lalla H (wid Wade H) v-pres Wilson Drug Co h608 W Nash
- Lear Mrs smstrs Norfleet's Uphol Shop h507 Park av
- Leslie C (Nell) formn Miller Tobacco h212 W Green
- Lillie C prsr Paramount Clns h114 Manchester
- Lucille dishwasher Red Apple Cafe r509 E Green
- Mamie (wid W A) slswn h406 Denby
- Maude S (wid Steve) h1206 W Nash
- Maureen tchr PS r213 Manchester
- Nathan (Nancy B) slsmn Master Garment Corp h rear 310
Warren
- Nell S (wid Edwin) farmer h909 W Nash
- Peggy H Mrs teller Branch Banking & Trust r511 W Lee
- Rhone clk Wilson Farmers Co-op Exch r Whiteville NC

ICE

WILSON
ICE & COAL CO.

Telephone 2295

COAL

R. F. BELAND

Plumbing and Heating Contractor

310 E. Barnes

Tel. 3927

Anderson

- Robt L appr uphol Norfleet's Uphol Shop r507 Park av
- Rosalie r509 E Green
- Sam emp Export Leaf Tob h529 Spring
- Saml emp Watson Tob h125 Walnut
- Sarah Mrs maid h315 Manchester
- Selby H v-pres Whitehead & Anderson Inc h1301 Watson dr
- Steve (Viola F; Jones Inn) h505 Viola
- Virginia S (wid Wm P) exec sec Natl Red Cross h106 Whitehead av

ANDERSON W KENT JR (Grace T), Asst Cashier National Bank of Wilson, h502 Monticello dr, Tel 3389

- Waymanth driver Wilson Sand & Gravel r RD 4
- Willard G (Helen) mech Pepsi-Cola h105 Spruce
- Wm core mover Wilson Veneer r505 Viola
- Wm (Luvenia) lab Williams Lbr h503 E Green
- Andrews Clarence F (Rudine T) elec wldr Murphy Body Wks h501 Macon
- Frances Mrs emp State Farm Ins Co h411 Bragg
- John M jr (Pattie) carrier PO h610 Trinity dr
- Lela (wid John M) h308 Moss
- Pattie Mrs bkpr Barnes-Harrell h610 Trinity dr
- W Van (Frances) agt State Farm Ins Co h411 Bragg



LEWIS-BROTHERS TIRE CO.

EXPERT FULL CAPPING

132 S. Douglas cor. E. Barnes

Tel. 2133

- Ange Maude S (wid R S) ofc asst Jewel Box h217 Broad
- Animal Hospital (Hugh E Bass) S Highway 301
- Annas Perry D (Blanche) zone acct Sou Dairies h1126 W Nash

- Annes Raymond E (Barbara J) formn h250 Cardwell
- Annex Grill (Peter and C Perry Kores) restr 132 N Goldsboro
- Grocery (Robt Wright) 107 N Pettigrew
- Anning Helen Mrs hlpr Golden Weed Grill h rear 310 N Pine
- Ansley Robt L emp Rainbow Restr r512 Ward blvd
- Talmadge M slsmn Eastern Auto Sup h512 Ward blvd
- Anthony Jesse O (Susan C) farm agt h715 W Hines
- John C (Dorothy) CPA 113 E Nash R521 h203 Gray
- Thurston L (Eunice A) with Felts Carolina Agcy h1402 Branch

- Applewhite Babe R (Doris B) lab Stevenson Millwork r308 Hackney

- Blanche P Mrs h206 E Vance apt D1
- Esther maid Woodard-Herring Hosp
- J Hubert (Stella M) formn R P Watson Co h300 N Goldsboro apt 2
- Jas atndt West Nash Serv Sta r1108 W Nash
- Jas (Alice F) lab City St Dept h519 Church



JOYNER'S MEMORIAL CO.

Distinctive Cemetery Memorials

301 Highway South

Phone 5395

Barnes Motor & Parts Co. Inc.

DISTRIBUTOR
OF
STANDARD
BRANDS OF
REPLACEMENT
PARTS

AUTOMOTIVE
MACHINE
SHOP

315
E. Barnes
St.

TEL.
2161

SMITH TROS.
FLOOR & AWNING CO.

GENERAL
INSURANCE

INSURANCE — BONDS — REAL ESTATE

JOHN N. HACKNEY AGENCY

112 WEST NASH ST.

PHONE 2011

GENERAL
INSURANCE

JOYNER'S FUNERAL HOME

FUNERAL DIRECTORS — AMBULANCE SERVICE

107 N. PINE

FUNERAL INSURANCE

TEL. 3134

Applewhite

- John (Sarah) lab Jas I Miller Tob h1214 Carolina
- John H (Mattie) emp L&MTob h505 Spring
- June tob wkr R P Watson Co r RD 3
- Katie maid Woodard-Herring Hosp
- Leaster (Bernice) emp Wilson Tob h1002 S Wainwright av

APPLEWHITE MARVIN M, Justice of the Peace and Notary,
102 Gold Professional Bldg 115 Court House Square, Tel
2401, r307 N Goldsboro, Tel 2532

- Mary (wid Paul) h306a E Walnut
- Marybell tipper Export Leaf Tob h519 S Lodge
- Myrtle I maid ENCS r302 Vick
- Ossie B tob wkr R P Watson Co r213 S Vick
- Pauline (wid Marvin) h306b E Walnut
- Pauline A Mrs h523 S Lodge
- Robt (Mattie) firemn Stephenson Millwork r RD 3
- Sarah r306 E Walnut
- Walter (Martha) h213 S Vick
- Walter (Oteen K) rec Export Leaf Tob h601 S Lodge
- Wm driver Export Leaf Tob h519 S Lodge

ARCHIE'S GULF SERVICE (Archie E Nichols Jr), A Com-
plete Service, "Service Is Our Business," 134 N Golds-
boro cor Green, Tel 4480 (See page 8 Buyers' Guide)



CHURCHWELL'S

Diamond Merchants

Silverware

Watches

Arlene's Shop (Nathan and Mrs Anna G Shor) women's clo
121 S Tarboro

Armour & Co Ralph L Boehm br mgr whol meat 531 N
Goldsboro

Armstrong Betsy studt r202 W Nash

—Christine M Mrs tchr Sam Vick Elem Sch h202 Pender

—Frank (Vinie D) farmer h1606 Carolina

—Gus (Alice) jan Charles Stores h1500c Queen

—John R driver Farmers Cotton Oil r RD 4

—John W jr (Fidelity Clns) h718 Grove

—Julia h411 E Green

—Maggie Mrs emp Wilson Tob h1018 Robeson

—Marjorie P tchr Fredk Woodard Elem Sch h712 Broad

—Raymond pntr h525 S Lodge

—Robt T (Christine M) ydmn Caro Bldrs Sup h202 Pender

—Sadie H (wid Lloyd G) h1811 W Nash

—Walter (Grace C) logging Stephenson Millwork h1605
Carolina

—Wm E (Maggie) emp Wilson Tobacco h1018 Robeson

Arner & Brown (Meyer Brown & Mrs Fannie Arner) junk
315 S Railroad

—Fannie Mrs (Arner & Brown) r Newport News Va

JORDAN CONSTRUCTION CO.

"DEVELOPER OF SEVEN HILLS"

SUPERIOR HOMES AT REASONABLE PRICES

Ward Boulevard — Tel. 2950

Res. Tel. 2990

HOTEL CHERRY

200 Rooms of Solid Comfort — Absolutely Fireproof

German Webb, Mgr.

Wilson, N. C.

Arnold John A (Willibel B) supt Sou Cotton Oil h205 N Goldsboro apt G

- Lillie S (wid A P) lab h406 S Tarboro
- Oliver O (Vivian C) instr Kinston Air Base h705 Fleming
- Russell W (Arlene R) tchr ACC h700 W Vance

Aromando Paul J supt Home Beneficial Life Ins h1023 Turner Arrington Ameta prsr Jimmie Dempsey Inc r613 W Hines

- Annie H Mrs h807 Robeson
- Billy USA r804 Lincoln
- Dorothy maid h804 Lincoln
- Emma Mrs r705 S Lodge
- Henry jr tchr PS r804 (754) Lincoln
- Henry C (Gretchen) pntr h804 (754) Lincoln
- Levi (Rosa F) carp h208 N Reid
- Rosa F Mrs (Zelma's Beauty Shop) h208 N Reid
- Ruby maid r804 Lincoln
- Sallie Mrs nurse 800 N Reid h do
- Sam P (Sallie) h800 N Reid
- Wm driver L C Woodall r402 Viola

Arrow Exterminators Inc Jas H Urby dist mgr 1804 W Nash
Art Clothing Store (Chas and Herman Barker) men's clo 114 S Goldsboro

Art's Grocery (Arth W Winstead) 1300 S Tarboro

Arthur's Cabinet Shop (Arth E Winstead) 403 Academy

JAMES W. BALTZEGAR

General Building Contractor

600 WARD BLVD.

TEL. 2574

Artis Alice B Mrs lab R P Watson Co h502½ Church

- Annie M (wid Saml) food server ENCS h101 N Reid
- Arth L lab City St Dept r201 N Vick
- Avis J food server ENCS h110 N East
- Barber Shop (Separise Partis) 537 E Nash
- Betty G Mrs maid h207 S Powell
- Clarence (Nettie B) lab R P Watson Co h1204 Atlantic
- Columbus E (Ruby B) h611 E Green
- David C Rev (Rosa B) pastor Flat Rock Christian Church h402 Parker al
- Dora (wid Luther) tobacco wkr h1312 Carolina
- Ella M studt r1016 S Wainwright av
- Elmer lab Williams Lbr r706 Dew
- Eloise P Mrs studt r1307 Carolina
- Emma H (wid Lawrence) h203 N Vick
- Fletcher (Lossie) jan Hackney Bros Body h110 S Carroll
- Fred jr bellmn Cherry Hotel h211 N Reid
- Geo H shoe shiner 535 E Nash r1312 Carolina
- Grace W Mrs tchr Sam Vick Elem Sch 306 N Vick
- Harvey (Cherry P) farmer h109 N Vick
- Jas lab City r502 Daniel

JOHNSON FURNITURE STORE

Complete Home Furnishings

JOHNSON FURNITURE CO. INC.

120 S. Goldsboro St.

ROLAND A. GRADY, JR., Mgr.

Tel. 3050

W. M.
Wiggins

&

Co.

Plumbing
and
Heating

Contractors



Automatic
Heat

Oil
Furnaces

Air
Conditioning

Stokers

Pipe — Valves

Fittings

606 Pender

PHONE

2891

SMITH TROS.
FLOOR & AWNING CO.

THE
WILSON
DAILY
TIMES

reaches
85
per cent
of the
homes
of
Wilson
County

BRUCE
LAMM

Styled
Men's
Wear



Clothing
Shoes
Furnishings

"The
Men's
Corner"



Planter's
Bank
Bldg.

201 E.
Nash St.

BRANCH BANKING & TRUST COMPANY

"The Safe Executor"

Complete Banking, Insurance, Trust, and Farm Management
Service for Eastern North Carolina
Member Federal Deposit Insurance Corporation

Artis

- Jas (Sarah P) chauff h1213 Washington
- Jas lab Contentnea Guano h1113 Queen
- Jas E (Lena) ydmn h409 E Banks
- Jas P lab City Water Dept r206 W Walnut
- Javis (Lillian) orderly ENCS h100 Irma
- Jessie (Lucille) porter ENCS r905 E Vance
- John (Addie P) shoe reprmn h641 Cemetery
- John M (Sarah B) gdnr h1114 Queen
- Lena Mrs emp Export Leaf Tobacco h408 E Banks
- Leslie C (Vera) lab City St Dept h206 W Walnut
- Lillian Mrs nurse ENCS h100 Irma
- Lonnie (Minnie R) lab City St Dept h203 W Walnut
- Lonnie jr (Mattie) jan h605 Henry
- Lossie Mrs lndry prsr ENCS h110 S Carroll
- Louise maid r1312 Carolina
- Marion jr food server ENCS h201 N Vick
- Mary maid r205 W Walnut
- Nettie B Mrs tobacco wkr R P Watson Co h1204 Atlantic
- Nettie R hlpr R P Watson Co r604 Manchester
- Nina V hlpr ENCS r RD 2 Box 12 Stantonsburg NC
- Paul T lab R P Watson Co r1204 Atlantic
- Richd (Thelma W) porter ENCS h912a E Green

MECHANICAL CONTRACTORS

J. E. PROVO CO.

PLUMBING — HEATING — AIR CONDITIONING

- Rosa L Mrs prsr Carolina Lndry & Clns h402 Parker av
- Sadie (wid Ernest) h801 E Vance
- Sarah P Mrs cook h1213 Washington
- Separise P (Grace W; Artis Barber Shop) h306 N Vick
- Sylvia Mrs h825 Manchester
- Thelma W Mrs hlpr Shealy's Bake Shoppe h912a E Green
- Vivian M prsr Carolina Lndry & Clns r1306 Atlantic
- W Nora (wid Oscar) r109 N Vick
- Walter H (Eliz S) jan Carolina Theatre h1308 E Nash
- Wiley (Moselle) carp h1510 Queen
- Zeb washmn Jimmie Dempsey Inc r109 N Vick
- Ashie Gardner S (Gertrude) emp Sou Dairies h1709 W Nash
- Gertrude G Mrs h1709 W Nash
- John G (Kath J) drftsmn Chas C Benton & Sons h904 W Lee
- Laura P Mrs slswn Barshay's Ladies' Shop h1717 Anderson
- W Gardner (Laura P) slsmn Sou Dairies h1717 Anderson
- Ashford Roberta r216 Narrow way
- Rosa L (wid Rufus) h210 S Powell
- Ashurst Ralph jr mach Tob City Mtrs h500 Lafayette dr
- Askea Mabel T Mrs sten SH&PWC h511 W Lee

Stephenson

MILLWORK CO.

Manufacturers of Quality Millwork
N. GOLDSBORO EXTN. AT HARPER
Phone 7-1141



SANDIFER-BATTS PONTIAC CO.

Sales and Service

208 S. Goldsboro — Tels. 7-1111 - 3505



- Askev Geraldine opr Carolina Tel r RD 4
 —Harold S (Edna W) sec-treas Wainwright's Inc h116 Kincaid av
 —Leo (Gladys) formn Wilson Tob h219 Broad apt 1
 —Marjorie sten State Vets Comn r405 Henry
 —Melvin porter ENCS r811 Roberson
 —Paul O (Sallie L) shop formn Barnes Mtr & Parts h405 Henry
 —Paul O jr USA r405 Henry
 —Sam W (Ruth P) ofc mgr Wilson & Co h711a S Tarboro
 —Wm L field rep Met Life Ins h1409 W Gold
 —Wm W (Elherta) carp h1104 Rountree av
 Aswell Jas H (Theresa) teller Branch Banking & Trust h315 Thurston dr
 Atkins Wm R Rev (Cora) pastor StJudah Sanctified Ch h 1403 Carolina
 Atkinson Addie B food server ENCS r504 Newbern
 —Benj E (Willie) jan Carolina Tel h210 S Vick
 —Dolly E studt r702 W Lee
 —Donnie (Sarah) r610 Walnut al
 —Frank driver Sou Grain & Provision r Elm City NC
 —Geraldine M prsr Carolina Lndry & Cln r R D11 Box 18



HUSSEY OIL CO., Inc.

PETROLEUM PRODUCTS

700 DANIEL ST.

TEL. 5195

- Hattie h308 N Tarboro
 —Hubert (Marjorie D) mtl wkr Hackney Bros Body r RD 1 Middlesex NC
 —Jasper (Josephine) with Atkinson Tire Serv h406 James
 —Margt Mrs maid Carolina Genl Hosp h1008b Wainwright
 —Mary L prsr Service Lndry & Dry Clns r Lucama NC
 —Moses (Alma A) emp Farmers Cotton Oil h613 Elvie
 —Sarah Mrs emp Export Leaf Tob h610 Walnut al
 —Willie M leaf tie R P Watson Tob r602 Stantonsburg
 —Wilmer E (Eliz T) formn Export Leaf Tob h301 Lillian rd ATLANTIC BUILDING & LOAN ASSOCIATION (Incorporated 1907), Furman N Bridgers Pres, Thomas J Hackney V-Pres, George T Stronach Jr Sec-Treas, 119 S Goldsboro, Tel 7-1175 (See page 18 Buyers' Guide)
 —Christian College Dr Travis A White pres W Lee nw cor Whitehead
 —Christian College Dining Hall Mrs Janie Gray dietn 305 N Rountree
 —Christian College Fraternity House 600 W Gold
 —Christian College Girls Dormitory 307 N Rountree
 —Christian College (Harper Hall) 702 W Lee
 —Christian College Infirmary Mrs Mary J Wilson in chge 308 N Deans

HILLSIDE FLORIST

—
 "Flowers
 for Your
 Occasion"
 —

Party

Decorations
 —

L
A
N
D
S
C
A
P
I
N
G

—
 Tel.

4337

—
 809

Park Av.

"THE
MELLO
FELLOW"

REG. U. S.
PAT. OFF.



Mello
ICE CREAM

For
GOODness'
Sake!

SMITH GROS.
FLOOR & AWNING CO.

For Economical
Transportation



**EASTERN
MOTOR
SALES
INC.**

**Chevrolet
and
Oldsmobile
Dealers**

210-214
E. GREEN

**PHONES
7-0138
and
7-0139**

OLDSMOBILE



ANDERSON, DEANS & WOODARD, INC.

GENERAL INSURANCE

100 Gold Professional Bldg. Phone 7-1117

- ATLANTIC CHRISTIAN COLLEGE LIBRARY, Ola I Fleming Librarian, 600 W Lee, Tel 2283**
- Christian College Men's Dormitory 607 W Gold
 - Christian College Post Office Sub Station Mildred Ross mail supt 600 W Lee
 - Christian College Science Building 716 W Gold
 - Coast Line Railroad Co Robt M Mock coml agt (ofc) N Railroad cor E Nash Isaiah A Watson frt agt (frt sta) 422 E Barnes
 - Seafood Market (Wm L Keen) 560 (556) E Nash
 - Auger Richd D (Margt D) h503 W Vance apt 3
 - Austin Bessie B maid Wilson Motel r919 Dixie
 - Cecil W slsmn Armour & Co r New Bern NC
 - Chisman W (Louise M) h402 Whitehead av
 - David (Bessie) USAF
 - Geraldine Mrs r210 Manchester
 - Louise M Mrs mus tchr 402 Whitehead av r do
 - Sherman firemn Wilson Veneer r302 N East
- AUTO SALVAGE CO INC, James D High Jr Pres, New and Used Automobile Parts and Accessories, Wholesale and Retail, 1203 S Goldsboro, Tel 2341**
- Avenue Gardens The (Mrs Virginia Lewis and Mrs Margt Webster) florists 202 Park av**



Phone
2022



- Avery Frances Mrs emp Watson Warehouse h602 Manchester
 - Jas (Frances) emp Imperial Tobacco h602 Manchester
 - Jos G (Doris) bkpr Cecil B Lamm & Co h1103 Corbett av
 - Aycock Carl C (Mary L) farmer h301 Broad
 - Chas A (Rebecca L) USAF r401 Bynum
 - Clifford B clk Growers Coop Whse r Black Creek NC
 - Dora M Mrs emp Jim Sandwich Co h401a Bynum
 - Earl W (Mary E) carrier PO h1001 Hood
 - Julia O (wid Wm O) r306 W Park dr
 - Kate Mrs r505 Dewey
 - Lela tchr Chas L Coon HS h107 Bragg
 - M Douglas (Alice F) ofc mgr Firestone Stores h1111 W Nash
 - Mary E Mrs bkpr Wilson Daily Times h1001 Hood
 - Nell P Mrs tchr Winstead Elem Sch r Black Creek NC
 - Rebecca L Mrs r401a Bynum
 - Susan C dept mgr Belks h505 Dewey
 - Yancey J (Edna F) tchr h405 Rogers av
- Ayers Eddie lab Geo A Thompson Plmb r Elm City NC**
- Ayres Don supvr Thurston Mtr Lines r311 Kenan**



PAT'S

TEXACO SERVICE STATION
L. Y. WORLEY — J. E. STOKES
WASHING — ROAD ACTION LUBRICATION
SIMONIZING

318 E. NASH ST. (across from Cherry Hotel)
PHONE 3220





WILSON PETROLEUM CO.

DISTRIBUTORS

Gasoline, Fuel and Motor Oils

420 SPRING ST.

PHONE 3448

- B-K Sales & Service Inc Jos E Ballenger pres refrgs 319 E Barnes
- Baggett J W (Lottie Y) loom fixer Sidney Blumenthal & Co h205 W Emory
- Robt weaver Sidney Blumenthal & Co r205 W Emory
- Bailey Annette T Mrs tel opr ENCS r RD 1
- Bogus A slsmn Spur Serv Sta r131 W Barnes
- Chas D hlpr Purity Bakery r Elm City NC
- Chester (Annie) stock mn Wilson Mtr Parts h607 Crowell
- Dixie L Mrs bkpr Batten Auto Parts r910 Jordan
- Donald B (Eva D) emp Boykin Gro h1011 Branch
- Donnie L (Geraldine F) with Bailey Paint & Wallpaper Co h508 N Rountree
- E Clifton (Ruth) driver Stephenson Millwork h1600 Downing
- Earl guard State Prison Camp
- Estelle S Mrs clk Terminal Drug h1004 Industrial
- Esther slswn Charles Stores r607 Crowell
- Eva D Mrs buyer Oettingers h1011 Branch
- Geo T (Anne W; Independent Ice & Fuel Co) h705 Raleigh rd

BRIDGERS ELECTRIC CO.

LUCIAN BRIDGERS, Owner

1006 Belmont Ave.

P. O. Box 549

Phones: 7-1420
2664

- Geo T jr (Ann L; Independent Ice & Fuel Co) h1111 W Vance
- Gernie driver G S Tucker & Co r Kenly NC
- Hubert formn Ralston-Purina r Black Creek NC
- Hubert (Mary B) lab Sou Cotton Oil h400 S Tarboro
- I Boynton (Kate L) supt Williams Lbr h111 Park av
- Irette Mrs r301 Jefferson
- Jas C (Virginia J) city firefighter h1112 Woodrow
- Jas E (Estell) h1004 Industrial av
- Jas E jr stock mn McLellans r1004 Industrial av
- Jean P Mrs slswn Charles Stores r RD 3 Kenly NC
- Jean W Mrs typ-clk ENCS h220 Lillian rd
- Margie Mrs asst bkpr L J Herring Implt r Stantonsburg NC
- Mary Mrs emp Jas I Miller Tob h205 Spruce
- Peggy clk Vally & Ellis r616 Pender
- Roger (Ardelia) serv mn Thompson Radio & Tv Serv h507 Moore
- Roy emp Wilson Mfg r213 Spruce
- Ruth Mrs mgr One Hour Clns h1600 Downing
- BAILEY SHELLIE E, Sec-Treas Thomas-Yelverton Co and Thomas-Yelverton Funeral Home, r607 W Lee, Tel 2454
- T Glenn (Jamie) admn Carolina Genl Hosp r Sims NC
- Thos B slsmn Wilson Mtr Parts r1009 Woodrow
- Thos F (Jean W) installer Carolina Tel h220 Lillian rd

BISSETTE'S

DRUG STORES

HOME BUILDERS SUPPLY CO.
 Tel. 4225

SMITH BROS. FLOOR & AWNING CO.



R. A. PERRY

COMPLETE INSURANCE SERVICE
DIVIDENDS TO POLICY HOLDERS

111 S. DOUGLAS

PHONE 2470

Phone 4181

JEFFERSON APPLIANCE CO.

102 E. BARNES ST.

Phone 4181

Bailey

—Thurman L (Rachel H; Wilson Mtr Parts) h1700 Mayflower dr

—Virginia J Mrs slswn McLellans h1112 Woodrow

BAILEY WILLIAM F (Lessie B) (Bailey's Jewelry), h Sharpsburg, NC

—Wm R slsmn Barnes Truck Line r Baltimore Md

BAILEY'S JEWELRY (Wm F Bailey), Diamonds, Watches and Watch Repairing, 105 S Douglas, Tel 2617 (See page 53 Buyers' Guide)

Bain Chas E (Ruby L) emp Sidney Blumenthal & Co h507 W Lee

—John D jr (Mavis F) mgr McLaurin Parking r Lucama NC

—John D III atndt McLaurin Parking r Lucama

—Lennie jr (Beulah) USA h507 W Lee

—Mavis F Mrs slswn Barshay's Ladies' Shop r Lucama NC

Baines Annie (wid Elbert B) r105 N Tarboro 2d fl

—Chas (Maggie N) carp h911 E Green

—Claudia R (wid Julius C) mach opr Samson's Inc h108 Boswell

—Claudies E (Lena) carp h203 W Spruce

—H Roscoe (Minnie) emp R E Townsend Co h309 N Reid

—Joe J (Lucyl) wtchmn Hackney Bros Body r RD 4

WAYNE DAIRY

Bar

GRADE "A"

FARM FRESH DAIRY PRODUCTS

In Glass Bottles or Paper Cartons

501 RALEIGH RD.

DIAL 5160

—John carp h709 E Vance

—Pearl I Mrs h712 N Walnut

—Rachel r203 W Spruce

—Randolph studt r203 W Spruce

—Richd (Mary E) h815 Williams la

—Willie R (Martha L) emp Southern Cotton Oil h819 Williams la

Bains Jake C (Maggie B) wkr ACL h708 Viola

Bakasy Ruth Mrs tel opr Cherry Hotel r208 Bynum

Baker Allen G agt Imperial Life Ins r Farmville NC

—Allen J clk City Police Dept h210 N Railroad

—Ann Mrs slswn Effirds r609 Herring av

—Atlas (Rose M) mech Murphy Body Wks h802 W Gold

—Blake pntr Allen & Walston Decorators r RD 1

—Brantley P ship rm Wilson Veneer r306b N Pine

—Carol waiter Parker's Bar-B-Q

—Cecil H (Carrie W) sec-treas Tire Serv Inc and Thurston Mtr Lines h303 MtVernon dr

—Cordell (Delores W) h316½ Pender

—David A (Mary) cabt mkr Williams Lbr h407 S Tarboro

—David A jr (Louise) mech Stephenson Millwork r506 Oak



DANIEL ROOFING SUPPLIES, Inc.

ALL KINDS ROOFING and SUPPLIES
PAINTS and PAINTERS' SUPPLIES

121 S. Douglas St.

Tel. 2348

BARRETT'S PRINTING HOUSE

JOB PRINTING

Phone 2820

Phone 2820

Baker

- Dock W (Lula) stationary firemn ENCS r RD 4 Box 120
- Doreatha Mrs waiter Sidewalk Soda Shop r Sims NC
- Dorothy bkpr Coastal Dairy Prods r RD 2
- Earl pntr Bridgers Paint & Wallpaper r Waterworks rd
- Ella waiter Plaza Restr r110 Jones
- Elsie Mrs waiter Sidewalk Soda Shop r203 Burton
- Frances B Mrs mach opr Samson Inc h211 W Park dr
- H L firemn NSRy r Bailey NC
- Hattie maid h113 Ashe
- Henry B (Dora B) wtchmn ACL r522 Jones
- J Henry (Lucy E) htg contr 1127 Arrington av h do
- J J mech Gramm Southern Corp r RD 3
- Jas firemn R P Watson Co r306 Finch
- Jas (Anne) emp Sidney Blumenthal & Co r609 Herring av
- Jas (Mittie B) coal 703 E Nash h do
- Janie L Mrs h1005 Turner av
- John C mech Eastern Mtr Sls h510 W Kenan
- John C jr studt r510 W Kenan
- John T (Mittie) h404 N Railroad
- Juanita opr Carolina Tel r RD 2
- Katie (wid Cebron) h212 N Railroad

HARRELL'S UPHOLSTERY SHOP

FURNITURE REBUILDING

OVER 30 YEARS EXPERIENCE

1007 W. LEE ST.

TEL. 4300

- Lamone T Mrs slswn Penneys r1012 Macou
- Lebern V (Pauline B) freezer opr Sou Dairies r Rocky Mount NC
- Lin M (Ruby) linemn City Utilities r RD 2
- Louis h1302 Downing
- Margarette P Mrs waiter The Creamery h209 W Park dr
- Mary E emp Wilson Tob h802 (525) Lincoln
- Mattie B Mrs tob wkr R P Watson Co h703 E Nash
- Mildred M Mrs hlpr Sidney Blumenthal & Co h315 S Burton
- Mollie M maid Cherry Hotel r1310 E Nash
- Norman lab Williams Lbr r Kenly NC
- P A (Mabel W) barber City Barber Shop r RD 3 Nashville NC
- Peggy ofc sec Dr Thos E Donoghue r1127 Arrington av
- Polly Mrs bkpr Coastal Dairy Products r RD 2
- Ray L (Mable) driver Barnes Truck Line Inc h208 S Bruton
- Roy D (Betsy B) plmb h1100 Hanover av
- Ruth (wid Wright) h110 Jones
- Selby (Lina) mech Murphy Body Wks h508 N Pender
- Thurman (Beatrice R) hlpr Hackney Bros Body r RD 4
- W Morgan studt r801 Broad
- W Roy (Mildred M) formn Murphy Body Wks h315 S Bruton

BARKER'S DEPARTMENT STORE

OUTFITTERS FOR THE ENTIRE FAMILY

201 S. GOLDSBORO ST.

TEL. 4622



LOVELACE

MOTOR

CO.

Inc.



Sales and Service



115 S. Lodge

PHONE 2940

SMITH BROS. FLOOR & AWNING CO.

**Reliable
Roofing
&
Sheet
Metal
Works**

All Kinds
ROOFING
and
**GUTTER
WORK**

**BUILT-UP
ROOFS**

**SEE US
FIRST**

Free
Estimates

Phone
4129

500 E. Gold



CORBETT MOTOR CO.

Sales — BUICK — Service

202 E. Green St.

Phone 6106



Baker

- Walter C (Lena A) mgr Heilig & Myers h801 Broad
- Walter W (Frances B) formn City St Dept h211 W Park dr
- Wm D Jan Murphy Body Wks r508 N Pender
- Wm E (Beulah) servmn City Utilities h716 Herring
- Wm W (Margarette P) mech h209 W Park dr
- Baldree Robt L (Carrie) sprayer County Typhus Control Unit h1506 S Goldsboro
- Wm J (Yvonne H) serv dept Suburban Rulane Gas Serv h1205 Tilghman
- Baldwin Jesse (Gertrude B) jan Varetta Ct Apt bldg h1104 E Nash
- Nell B Mrs supvr Negro City Schs h1303 Queen
- Balkcum Elbert F (Helen W) city police r106 Gray
- Helen W Mrs cash Eastern Mtr Sls r106 Gray
- Ball Thos E (Mary) agt Crum & Foster r1607 W Kenan
- Ballance Alvin T (Ida) slsmn Natl Oil h502 Woodard
- Delphia A Mrs alteration wn People's Store r1300 W Gold
- Jas (Mary G) mech Sandifer-Batts Pontiac h412 Dewey
- Jas T (Nurcy) carp SH&PWC h507 Belmont
- Lathen Rev pastor Church of the Lord Jesus Christ h515 E Walnut

H. H. STRICKLAND

BUILDER OF NEW HOMES — ADDITIONS — REPAIRS

610 Fairfax Av.

Tel. 2361

- Priscilla Mrs instr Wilson Sch of Nursing h1516 Aycock
- Ralph T (Priscilla D) slsmn Raymond H Jones h1516 Aycock
- Ballard C W bd of mgrs NC Christian Missionary Soc r Asheville NC
- Gillie M Mrs cook Williamson Boarding Home h503 Norfolk
- Lawrence G (Gladys M; Ballard & Son) h903 W Hines
- Lawrence G jr (Winnifred S; Ballard & Son) h405 S Deans
- BALLARD & SON (Lawrence G Ballard and Lawrence G Ballard Jr), Wilson's Fine Jewelers, Watch and Jewelry Repairing, Engraving, Diamond Setting, 109 S Goldsboro, Tel 5836**
- Ballenger J E Refrigeration Service (J Eug Ballenger) 717 Herring av
- Jos E (Edna F) pres B-K Sls & Serv Inc h717 Herring av
- Ray H studt r717 Herring av
- Ballew Margie Mrs slswn Stork's Nest h1307 Downing
- Wm C (Margie) clk Export Leaf Tob h1307 Downing
- Baltimore Shoe Shop (Ronald R Davis) reprs 510 E Nash
- Baltzegar Edna R (wid J F) h1000 Wilson
- Fredk E (Vera) with Jas W Baltzegar h913 Woodrow

TOWE INSURANCE SERVICE

"WE SERVE YOU BETTER AND SAVE YOU MORE"

MUTUAL INSURANCE

105 N. Tarboro St.

Phone 2807

CAROLINA MORTGAGE & REALTY CO.

REAL ESTATE, COMMERCIAL LEASES and FINANCING

NED P. LAUGHINGHOUSE

203-205 Davis Bldg., 103 S. Goldsboro St.

Tel. 6659

BALTZEGAR JAMES W (Ann D), General Building Contractor, Developer of Winoco Gardens, 600 Ward blvd, Tel 2574, r1900 Ruann dr, Tel 4909

—Nina M ofc sec Hosp Saving Assn h300 N Goldsboro apt 30
—Vera Mrs clk Morrison's Drug h915 Woodrow
Bam General (Ellie) concrete fnshr City St Dept r901 Wash-
ington

Bandy Wm B (Emma S) city eng h103 Raleigh rd
Banell Mitchell nurse Woodard-Herring Hosp r511 W Kenan
Barkers Life & Casualty Insurance Co Jas R Starling mgr
(Goldsboro NC) 616 Fairview av

Banks Carey H (Lula M) slsmn h1204 Branch
—Carey H jr r1204 Branch
—Connie F bkpr Mercy Hosp r1300 E Nash
—Geo A (Mary R) h915 Raleigh rd apt C
—Jas B (Ruth P) treas Wilson Auto Sls h207 N Tarboro apt
3

—Margt L (wid Wm) h813 Raleigh rd
—Ruth P Mrs tchr Rock Ridge Sch h207 N Tarboro apt 3
Barbee Benj C (Eula M) eng Imperial Tob h111 Kincaid av
—Benj C jr (Dorothea T) formn R P Watson Co r1005 W
Vance

—Bertie Mrs clk Branch Banking & Trust h1213 Thurston dr

GEO. H. BARNES TIN SHOP

INDUSTRIAL SHEET METAL WORK

Roofers — Air Conditioning — Heating — Blow Pipe

212 S. LODGE ST.

TEL. 4146

—Chas R atndt Wheeler's Esso Sta h902 Randolph
—Walter (Bertie) fill sta h1213 Thurston dr
Barbely Chas J (Margie A) electn Hatfield Elec Serv h1008
College cir

—Chas J (Maggie O) h503 Broad
—Maggie O Mrs bkpr Boykin's Body & Paint Shop h503
Broad

—Margie A Mrs ofc sec Johnson Cotton Co h1008 College cir
Barber Jas prsr Wardrobe Cleaners & Dyers r1005 Atlantic
Barbour Edw (Reba B) tob wkr Jas I Miller Co h643 Ceme-
tery

—Frances Mrs cash Jas W Barbour h1710 Mayflower dr
—Ira G slsmn Johnson Furn r Lucama NC
—Jas baker Coe's Sandwich & Food r Goldsboro NC
—Jas W (Frances) gro 500 S Goldsboro h1710 Mayflower dr
—Jean slswn Robbins Jwlry r614 Fleming

—Joe Grocery (Jos E Barbour) 404 E Green
—Jos E (Senora; Joe Barbour Gro) h600 Seven Hills Annex
—Margie M clk Joe Barbour Gro r600 Seven Hills Annex
—Mary E Mrs nurse 614 Fleming r do
—Reba B Mrs cook Godwin's Barbecue h643 Cemetery
—Theibert B (Mary E) blr opr City Utilities h614 Fleming
Barbre J Eliz studt r702 W Lee



WILSON OIL CORP.

SHELL OIL PRODUCTS
FIRESTONE TIRES



Ward Blvd. at Lane St.

Phone 2405

National
Insurance
Agency
Inc.

Insurance
of
All Kinds



NATIONAL
BANK
BLDG.

Phone
2550

SMITH BROS. FLOOR & AWNING CO.

"FLOORS
are our
BUSINESS"

J. B.
ELLIS
& CO.

KENTILE®
Asphalts & Tiles



FLOOR
SANDING



Phone
4487

406 Pender

BRANCH BANKING & TRUST COMPANY

"The Safe Executor"

Complete Banking, Insurance, Trust, and Farm Management
Service for Eastern North Carolina
Member Federal Deposit Insurance Corporation

- Barclay Desmond S (Cath) coml mgr Watson Industries h109 N Rountree
- Bardin Alton C (Ruth B) asst aud Branch Banking & Trust Co h207 Park av
- Alton C jr studt r207 Park av
- Coal Co (L W Bardin jr) 701 Mercer
- J Claude hlpr Murphy Body Wks r506 Pender
- Luther W jr (Gypsy) v-pres Hughes Mtrs Inc r Black Creek NC
- Robt L roofer Daniel Roofing Sups r506 Pender
- Walter planner opr Williams Lbr r RD 3
- Barefoot Chas W clk Export Leaf Tob r800 S Tarboro
- Ernest B jr (Eliz B) confr 511 Broughton h do
- J Annette studt r702 W Lee
- Jas E (Indina) lab County Sch Garage r913 Park av
- Larry slsmn Barker's Dept Store h305½ E Nash
- Nannie N (wid Ernest) h800 S Tarboro
- Paul J (Ruth O) h704 Factory
- Barfield Bernice electn Whitley's Elec Serv r903 Briggs
- Chas emp Bridgers & Co h608 E Vance
- Charlie emp Farmers Cotton Oil r1118 E Nash

GEO. A. THOMPSON PLUMBING CO.

Plumbing and Insulation Contractor

712 S. Goldsboro St.

Tel. 5209

- Christine clk R E Townsend & Co r RD 2
- Eula Mrs emp Samsons Mfg h600 Harper
- Gencie S Mrs hanger R P Watson Co h1118 E Nash
- Geo R (Mable) clk Raleigh Road Gro h816 Belmont
- Grover C (Eula) refrgr mech Hackney Bros Body h600 Harper
- Hilda A Mrs cash Woolworths r RD 3
- Jas r1706 Downing
- Jesse L (Alene) clk Onnie R Cockrell h319 N Railroad
- John F (Annie L) wtchmn NSRy h805 S Lodge
- Mabel Mrs mach opr Sherayne Blouse h816 Belmont
- Matilda (wid John) r1706 Downing
- Moses H saw filer 1706 Downing h do
- Barfoot Apartments 200 W Vance
- Geo A (Susan) real est 306 W Green h do
- Barger Jas M (Louise) asst mgr Armour & Co (Charleston) h815 N Rountree
- Barham Betty maid Carolina Genl Hosp h310 Singletary
- Herman W h301 Jefferson
- Jas studt r301 Jefferson
- Jos (Lilly) orderly Carolina Genl Hosp h311 Stantonsburg
- Roosevelt (Betty) hlpr Thurston Mtr Lines h310 Singletary
- Barkely Margie A Mrs ofc sec Johnson Cotton Co h1008 College cir



BROWN OIL CO., INC.

Distributors

PURE OIL PRODUCTS

Highway 301 South

Tel. 7-0126

Phone **HUNT FUNERAL HOME** Phone
3148 Ambulance Service **3148**
 115 N. TARBORO ST.

Barker Aif (Wilson Exch) h209 N Connor
 —Anna H (wid E) h210 Maplewood av
 —Apartments 1122 W Nash
 —Chas (Adeline S; Barker's Dept Store) h1129 Branch
 —Herman (Barker's Dept Store) h613 Trinity dr
 —Morris (Dora) men's clo 118½ E Barnes h1124 W Nash

BARKER'S DEPARTMENT STORE (Herman and Charles Barker), Outfitters for The Entire Family, Visit Our Bargain Basement, 201 S Goldsboro, Tel 4622 (See page 29 Buyers' Guide)

Barkley Henry (Beana) h302 N East
 —Herbert (Willie B; Wilson Transit Co) h1300 Downing
 —Horace T (Miriam H) buyer Imperial Tob h212 Thurston dr
 —Wm T (Annie) clk Export Leaf Tob h114 N Rountree
 Barnes A B delmn Johnson Cotton r Elm City NC
 —Adeialde B (wid Lennon) h1314 Carolina
 —Agnes Mrs slswn Denny's Jwlrs h811 Park av
 —Alberta maid h1114 Lincoln
 —Alford R emp City Utilities r1508 Aycock
 —Alice F opr Samsons Mfg r205 W Vance
 —Alton (Evelyn) driver Linville Inc h105 Belmont av
 —Aiton I emp Barnes Truck Line r1708 Mayflower dr

**TAPPAN
 GAS
 RANGES**

Highway 301 South



**METERED
 GAS
 SERVICE**

Tel. 5134

—Ann Mrs serv supvr Carolina Tei h611 Caldwell av
 —Annie Mrs h1533 E Nash
 —Annie L emp Jas I Millier Tob h502 S Goldsboro
 —Annie L (wid David) tipper Watson Tob h510 S Lodge
 —Annie M emp Watson Tob r806 Williams la
 —Arsell (Eloise) driver Carolina Plywood Distrs h644 Elvie
 —Arth L emp ENCS h809 Williams la
 —Asyiena W (wid Geo) maid h1508 Queen
 —B A Cotton Co (Boisie A Barnes) 107 W Barnes
 —Balom bellmn Cherry Hotel r1319 E Nash
 —Barber Shop Wm S Coleman mgr 505 E Nash
 —Beatrice T Mrs tchr Chas H Darden Hi Sch h538 E Nash
 —Benj r629a Suggs
 —Benson chopper Armour & Co h613 Maury
 —Berta H (wid Troy T) h209 Daniel
 —Bertha emp Wilson Tob h1016 S Wainwright av
 —Bertha M Mrs h703 N Carroi
 —Bertie A Mrs (wid Wm) nurse Woodard-Herring Hosp h 1506 Adams
 —Betty (wid John C) hsekpr r304 W Spruce
 —Beulah Mrs emp Colonial Store h615 Fleming
 —Beulah r629a Suggs
 —Billy L lab City St Dept r400 E Hines

LINVILLE'S, Inc.

LINSTONE MASONRY UNITS — READY-MIX CONCRETE
 STEEL WINDOWS and DOORS

700 S. PARK AVE.

PHONE 7-1156

Phone 7-1175

WILSON INSURANCE & REALTY CO., Inc.

INSURANCE — REAL ESTATE — RENTALS

GEO. T. STRONACH, JR., Pres.

Incorporated 1907 — Over 49 Years of Continuous Service

SMITH BROS.
 FLOOR & AVENING CO.

HIGH'S PLUMBING HEATING HIGH'S

INC. HOME INSULATION INC.

311-13 Herring Ave.

Tel. 4868

Barnes

- Billy W (Mary) lab Wilson & Co r Lucama NC
- Blonnie M Mrs slswn Ruth's Shoppe r Lucama NC
- Bobby r408 Whitehead av
- Boisey O (Flossie H; Barnes Medical Clinic) h1006 E Elvie
- Boisie A (Connie B; B A Barnes Cotton) h1001 W Kenan
- Boisie A jr (Temple B) mgr B A Barnes Cotton h1226 W Kenan
- C Frank (Nellie M; Gold Park Gro) h608 N Bynum
- Callie (wid Paul) maid h805 E Green
- Calvin (Elna) h720 (644) New
- Carey N (Anne E) tobacconist Export Leaf Tob h1118 Bynum
- Carl G carp Barnes & Strickland Tin Shop r RD 1
- Carnell (Lillian) brklyr City St Dept h606 Taylor
- Carrie B maid Wilson Beauty Shop r904 E Nash
- Cassie C (wid Wilbur A) slswn Barshay's Ladies' Shop h300 N Goldsboro apt 23
- Cath nurse ENCS r do
- Cecil A (Ruby; Cecil's Auto Reprs) h1500 Sauls
- Chapel Missionary Baptist Church 607 W Railroad
- Chas C (Bruce D) formn Hackney Bros Body h510 Winstead
- Chas H (Ann) rtemn Quality Clns h611 Caldwell av

Thomas Yelverton Co

BETTER FURNITURE

- Chas M studt r311 Park av
- Chas W (Alice) h1009 Woodard av
- Cherry Mrs mgr Barnes Rest Home h626 E Vance
- Clara nurse 117½ S Pettigrew h do
- Clara Mrs emp Wilson Tob h1012 S Wainwright av
- Clarence (Dottie H) lab City St Dept h403 Singletary
- Cleveland E (Lydia M) servmn Orkin Exterminating h1106 Hanover av
- Cleveland T h1000 S Goldsboro
- Clifton R (Burlyn B) slsmn Dr Pepper Bottling h518 Ward blvd
- Clyde D (Romaine) slsmn Berger & Jones h1110 Woodrow
- Connie E (Rachel) clk ABC h806 W Vance
- Cora Mrs emp Samson's Inc r1108 Downing
- Corinna S (wid Luther A) drsmkr 104 E Green h do
- D Russell jr (Edna M) mgr Credit Bur of Wilson h703 Grove
- Daisy (wid Will) maid r812 Viola
- Daisy Mrs clk Progressive Super Mkt r RD 1
- Daisy B prsr Service Lndry & Dry Clns r510 S Lodge
- Danl A (Bess) asst supt Wilson Tob h109 Lucas av
- David (Rosa B) h1309 E Nash

Barnes Truck Line, Inc.

MOTOR FREIGHT TRANSPORTATION

CARGO INSURED

506 Mayo St.

P. O. Box 999

Tel. 7-0188

Call
CAROLINA
OFFICE
EQUIPMENT
Ca

7-0144

for

Office
Supplies

Printers

Stationers

Typewriters

Adding
MachinesSALES
AND
SERVICE114
W. NASH

Tel.
4010**RED BIRD
CAB, INC.**Tel.
4010**Barnes**

- David barber Briggs Hotel h610 E Green
- David (Winnie M) lab City San Dept r704 S Warren
- David studt r320 E Tarboro
- Donald B slsmn B A Barnes Cotton r1001 W Kenan
- Dorothy emp Plaza Restr r305 Finch
- Dorothy Mrs hlpr Monticello Cafe h303 Lane
- Dorothy V opr Carolina Tel r RD 1
- Dottie H Mrs emp Imperial Tob h403 Singletary
- E Rupert clk A&P r Freemont NC
- E Tartt jr (Irene S) clk Vann's Elec Appliances h803 W Hines
- Earnest C emp Ralston-Purina r RD 3
- BARNES EDDIE L (Virginia F), Sec-Treas Barnes Truck Line Inc, r Raleigh hwy, Tel 5833**
- Edgar (Judie) emp City Utilities r RD 1 Elm City NC
- Edw C applicator Gem Co r Kenly NC
- Edw G (Virginia) asst to pres Wilson Tob h1421 Anderson
- Edw M (Odelle W) prin Chas H Darden HS h501 Ward blvd
- Edw W whsemn r1706 Downing
- Edwin H (Ann) slsmn h805 Trinity dr
- Edwin W (Mary) h703b E Banks

NATIONAL BANK OF WILSON

Complete Banking Service

Checking and Savings Accounts, Loans, Safe Deposit Boxes, Bonds

Member Federal Deposit Insurance Corporation

- Eliza Mrs prsr Carolina Lndry & Clns h615 Stantonsburg
- Eliz A Mrs h1511 S Goldsboro
- Eliz C nurse ENCS r RD 2 Box 174
- Eliz K studt r609 Bynum
- Ellen Mrs r1406 Carolina
- Eloise studt r1201 Lincoln
- Elsie J (wid Sam) clk Belks h1003 Aycock
- Emma Mrs cook r1319 E Nash
- Emma J (wid Geo) tob wkr R P Wilson Co h1205 Carolina
- Emma L tob wkr R P Watson Co r RD 3 Box 30
- Ernest (Janie) lab City St Dept h109 N East
- Ernest J (Betty; Barnes & Strickland Tin Shop) h1402 Sauls
- Ernest L (Louvinia) hlpr Southern Stge h1007 Mercer
- BARNES ERNEST T (Agnes D) (Hillside Florist), h811 Park av, Tel 2513**
- Esther H Mrs slswn Belks h320 S Tarboro
- Ethel maid r411 Hadley
- Ethel M emp Wilson Cafe r629a Suggs
- Ethelene Mrs emp Sampson Shirt h1103 Hanover av
- Eug ydmn h100 Dunbar
- Eugenia Mrs slswn McLellans r310 Park av
- Eva D (wid Albert S) h205 W Lee
- Evelyn C (wid Andrew) maid h305 Finch

**BERGER - JONES, INC.**

Heating — Air Conditioning — Plumbing

646 S. TARBORO

PHONE 5813

Office Phone 6101

LUMBER and BUILDING MATERIALS
WE SELL EVERYTHING TO BUILD ANYTHING

Shop Phone 6101

WILLIAMS LUMBER CO.SMITH TROS.
FLOOR & AWNING CO.

GEM CO., INC.

Established
1937

A. C.
PORTERFIELD
Pres.

Formerly
GIMCO

612-13
National
Bank Bldg.

TEL.
2932

INSULATION

WEATHER-
STRIPPING

STORM
WINDOWS

METAL
AWNINGS

SUNSHADE
SCREENS

MODERN
EQUIPMENT

SKILLED
MECHANICS

GRAY CONCRETE PIPE CO., Inc.

Solite, Cinder and Concrete Blocks

1100 (800) S. Railroad St.

P. O. Box 759

Tel. 4835

Barnes

- Evelyn C Mrs ofc sec Chappell's Letter Serv h105 Belmont
- Fannie maid h702 Wiggins
- Fannie tob wkr R P Watson Co h702 Wiggins
- Fannie (wid Jas) h1325 E Nash
- Flora M Mrs slswn Barker's Dept Store r205 N Goldsboro
- Floyd (Clara) lab R P Watson Co h1012 S Wainwright av
- Frank (Mary) emp Tob Whse h711 E Vance
- Frank (Eliz E) barber Sanitary Barber Shop h308 Ward blvd
- Frank USAF r411 Hadley
- Frank jan Davis Bldg h210 S East
- Frank jan Coon HS r Carrier 12 Box 35b
- Frank R (Evangeline D) mach opr Export Leaf Tob h1316 Atlantic
- Frank W (Mary H) h739 Lipscomb
- Fred H (Martha) mixer Purity Bky h310 Maplewood av
- Geneva Mrs h1009 (709) S Railroad
- Geneva (wid Fate) h913 Atlantic
- Geo (Mary) lab h701 S Railroad
- Geo H (Doretha D; Geo H Barnes Tin Shop) h518 Ward blvd

CAROLINA LAUNDRY and CLEANERS Inc. Phones 2164 - 2165

BARNES GEO H TIN SHOP (Geo H Barnes), Industrial Sheet Metal Work and Roofing, Air Conditioning, Heating, Blow Pipes, 212 S Lodge, Tel 4146 (See page 77 Buyers' Guide)

- Geo P (Joyce) emp Sidney Blumenthal h611 Woodard
- Geo W (Estella) servmn Goodyear Serv Stores h1301 Carolina
- Geraldine slswn Stelen's r RD 1
- Gertrude H Mrs (Hocutt Fish Mkt) h304 N East
- Gertrude M tob wkr R P Watson Co r RD 3 Box 30
- Gertrude S (wid Wiley L) teller Branch Banking & Trust h 315 Park av
- Gladys cash Coastal Dairy Prods r505 Pender
- Gladys C Mrs waiter Woolworths r RD 1
- Gladys J tob wkr R P Watson Co h659 Wiggins
- Gladys M nurse ENCS r706 Robeson
- Glenwood S clk Batten Auto Parts r Elm City NC
- Grace E Mrs cash Bisette's Drug Store r Lucama NC
- Grady L carrier PO r908 Wilson
- H Cecil (Eliz K) slsmn Wilson Feed Mills h1601 Anderson
- H Thos (Minnie E; Sim's Implt) h602 Denby
- Harold W USA r209 Daniel

ICE

WILSON ICE & COAL CO.

Telephone 2295

COAL

R. F. BELAND

Plumbing and Heating Contractor

310 E. Barnes

Tel. 3927

BARNES-HARRELL CO INC, Mrs Maude A Harrell Pres,
Wm D Adams V-Pres, James L Barnes Sec-Treas, Bot-
tlers of Coca-Cola, 320 E Barnes cor S Lodge, Tel 2026

- Hattie (wid Jonah) hsekpr r308a E Walnut
- Helen maid h711 Stantonsburg
- Henrietta Mrs ironer Jimmy Dempsey h205 W Vance
- Henrietta Mrs maid h209 Manchester
- Henry (Hattie) h605 Spring
- Henry (Minnie) emp Imperial Tob h906 E Vance
- Henry lab Imperial Tob h413 Young's al
- Henry B (Gwen H) with Tire Serv h503 Mt Vernon dr

BARNES HENRY C JR (Inez J), V-Pres Barnes Truck Line
Inc, h309 Monticello dr, Tel 4609

- Henry G slsmn Armour & Co r Rocky Mount NC
- Henry M jr electn Dick's Electrical r RD 1
- Hilda Mrs emp Star Clo h308 N Pine
- Hilda Mrs r505 W Hines
- Howard r1314 E Nash
- Howard emp Snow Hill NC h709 Suggs
- Howard B (Hazel B; Agnew-Barnes Tin Shop) h1100 W
Gold
- Howard F (Carolyn W) slsmn Natl Distillers h211 N Cone



LEWIS-BROTHERS TIRE CO.

EXPERT FULL CAPPING

132 S. Douglas cor. E. Barnes

Tel. 2133

- Hugh (Cora) r1108 Downing
- Ida hlpr Five Points Laundromat r620 Murry
- Irene (The Book Nook) h803 W Hines
- Isaac (Ruth) junk dlr h707 Wiggins
- Ivery M nurse ENCS r110 Tacoma
- J C r rear 801 Corbett av
- J Frank (Ruth) washer Carolina Lndry & Clns r618 W
Spruce
- J Roland (Hildred) emp Wilson Tob h503 S Tarboro
- Jacob (Effie) carp h711 E Green
- Jas (Lessie) h701 (633) New
- Jas (Dorothy) hlpr Dixie Elec r104 W Vance
- Jas (Dorothy) lab Acme Candy h303 Lane
- Jas (Pearl) lab R P Watson Co h1013 Woodard av
- Jas B (Hilda) recapper White's Tire Serv h308 N Pine
- Jas D (Alma; Bragg St Gro Store) h1402 Downing
- Jas D accts pay clk Sou Dairies r1228 Roberts rd
- Jas E pull back veneer Wilson Veneer r305 Finch
- Jas H (Lucille S) hlpr Coastal Dairy Prods h316 Pender
- Jas H (Mildred) lab City Utilities h106 S Carrol
- Jas H lab R P Watson Co r RD 4 Box 273
- Jas I (Nannie) emp R P Watson Co h817 Stantonsburg
- Jas K ship clk Armour & Co r Lucama NC

BARNES & STRICKLAND

TIN SHOP

ROOFING AND GUTTERING OF ALL TYPES
JOHNS-MANVILLE APPROVED ROOFING CONTRACTOR

Dial 2566

800 S. Goldsboro St.

SMITH BROS.

FLOOR
&
AWNING
CO.

ASPHALT
and
RUBBER
TILE

PLASTIC
WALL
TILE

FLOOR
SANDING
and
FINISHING



Translucent
Awnings

INLAID
LINOLEUM

223
S. Goldsboro

PHONE
6070

SMITH BROS. FLOOR & AWNING CO.

JOHN N. HACKNEY, Sec.-Treas.

The WILSON HOME & LOAN ASS'N

112 West Nash St. Phone 2491

Established 1889



VAUGHAN'S Jewelers

Watches—Diamonds—Gifts
Musical String Instruments
Records
106 E. BARNES ST.
Phone 5707

BARNES JAMES L (Selma W), Pres-Mgr Wilson Petroleum Co and Sec-Treas Barnes-Harrell Co Inc, h1104 W Nash, Tel 2822

- Jas L jr (Kath) mgr United Gas h1014 Turner av
- Jas R (Thelma) supvr City Water Distr Dept h601 N Roundtree
- Jas R h1023 Mercer
- Jas R (Ruth T) insp SH&PWC h1003 Macon
- Janie cook Plaza Restr h1711 Washington
- Janie waiter Stop Light Grill r518 Church
- Jason hlpr Howard Johnson Restr r1012 S Wainwright av
- Jasper L (Bertha) lab City St Dept h806 Williams la
- Jean supvr opr rm Melchior Clinic r RD 3 Kenly NC
- Jean S Mrs h113 S Kincaid av
- Jeanetta Mrs nurse ENCS h110 Tacoma
- Jeff (Janie) sht mtl wkr Geo H Barnes Tin Shop h205a N Pine
- Jemima B (wid John) h621 Viola
- Jerrel A (Emma L) h529 S Lodge
- Jerry lab R P Watson Co r201 Stantonsburg
- Jerry (Eliza) emp Imperial Tob h615 Stantonsburg
- Jerry L (Mabel) lab Wilson Feed Mill Inc h617 New
- Jerry O linesmn City Utilities r RD 3 Elm City NC

WILSON IRON WORKS, INC.

MACHINE SHOP — MILL SUPPLIES — WELDING

208 S. Lodge St.

Phone 3561

- Jesse emp Export Leaf Tob r807 Williams la
- Jesse B carp Dixie Sup r605 W Hines
- Jesse J appr electn Dick's Elec r104 W Vance
- Jessie J emp Watson Tobacco r628 E Vance
- Jessie L (Lendell) slsmn h1005 Briggs
- Jessie R (Daisy) emp Serv Lndry h805 S Lodge
- Joan M studt r1508 Aycock
- Joe L studt r806 Williams la
- John B court crier h214 Broad
- John H hlpr Watson Whse h600 Manchester
- John L (Margt L) pres Serv Lndry & Dry Clns h1111 S Goldsboro
- John M (Mary) brklyr h500 E Green
- John T (Mary F) emp Sinclair Oil h214 Broad
- John T III (Frances) production wkr Coastal Dairy Prods r 603 Monticello dr
- John W party chf Green & Phelps r RD 4
- Jos A (Kath R) mech Barnes Truck Line Inc h1708 Mayflower dr
- Jos L emp Wilson Tobacco r1016 S Wainwright av
- Juanita cash Wilson Theatre r205 W Vance
- Julia gro 300 Lane h1020 Wainwright av

JORDAN CONSTRUCTION CO.

"DEVELOPER OF SEVEN HILLS"

SUPERIOR HOMES AT REASONABLE PRICES

Ward Boulevard — Tel. 2950

Res. Tel. 2990

HOTEL CHERRY'S LITTLE GRILL

"Famous for Its Food"

Gorman Webb, Mgr.

Wilson, N. C.

Barnes

- Julius lab Hackney Bros Body r104 N East
- Kath Mrs ofc sec R P Watson Co h1014 Turner av
- Katie Mrs maid Williamson Boarding Home h506 Spruce
- Kay studt r200 W Nash
- Kenneth B bkpr Geo H Barnes Tin Shop r1404 Aycock
- L V (Ilene) lab City San Dept r1023 Mercer
- Lehmon (Eliz S) jan Hackney Bros Body h1109 Atlantic
- Lena (wid Henry) h815 Stantonsburg
- Lennie M Mrs slswn Cobb Moss & Son r1103 Hanover
- Leon mgr Union Bus Sta Lunch r403 Oak av
- Leslie E (Bessie B) h105 Warren
- Lessie Mrs emp Wilson Mfg h701 (633) New
- Levi (Roberta) emp Simms Rock h807 Gay
- Lila L Mrs v-pres Serv Lndry & Dry Clns h1111 S Goldsboro
- Lillian nurse ENCS r Box 1 Elm City NC
- Lillian A Mrs alt wn Womans' Shop h103 E Gold
- Lillie B (wid Geo) h665 Suggs
- Lizzie W Mrs maid h900 S Wainwright av
- Lonnie jr emp Ralston-Purina r Elm City NC
- Louis S bkpr Contintnea Guano Co r1407 Aycock

JAMES W. BALTZEGAR

General Building Contractor

600 WARD BLVD.

TEL. 2574

- Louise Mrs ticket agt Union Bus Sta r403 Oak av
- Louise Mrs slswn McLellans r509 Pender
- Lucy maid Natl Bank of Wilson Bldg r538 E Nash
- Lucy tob wkr R P Watson Co r623 E Vance
- Lucy Mrs prsr Jimmie Dempsey Inc h303 Finch
- Lucy L maid ENCS r Finch
- Luther (Lee) lab City Water Dept h409 Singletary
- Luther utility mn Armour & Co h805 S Railroad
- Mable Mrs h400 E Hines
- Mahala (wid Josiah) h1321 E Nash
- Margt Mrs slswn McLellans r Stantonsburg NC
- Margt L Mrs sec-treas Service Lndry & Dry Clns h1111 S Goldsboro
- Marie B nurse ENCS r do
- Marvin recapper White's Tire Serv r Fremont NC
- Marvin T clk Ralston Purina r107 W Lee
- Mary hlpr Woodard-Herring Hosp
- Mary studt r1201 Lincoln
- Mary Mrs lab Standard Redryers h401 Singletary
- Mary A h917 Dixie
- Mary B Mrs teller Branch Banking & Trust h1107 W Vance
- Mary E Mrs bkpr Bridgers Paint & Wallpaper h107 W Lee
- Mary E tchr Springfield Sch h1116 E Nash

E. V. ALFORD'S

The Right Lubricant
The Right Amount
In The Right Place



SERVICENTER

216 Raleigh Rd.
Phone 9651

WHITLEY'S
ELECTRIC
SERVICE



GULFTANE
LP - Gas
Propane

BENDIX
automatic
Washer



Appliances

Motorola
TV - RADIO

Highway
301 South
Phone

7-0135

SMITH BROS.
FLOOR & AWNING CO.

**THE
WILSON
DAILY
TIMES**
reaches
85
per cent
of the
homes
of
Wilson
County

BRANCH BANKING & TRUST COMPANY

"The Safe Executor"

Complete Banking, Insurance, Trust, and Farm Management
Service for Eastern North Carolina
Member Federal Deposit Insurance Corporation

Barnes

- Mary J (wid G) h803 E Green
 - Mary L r805 Williams la
 - Mary L nurse ENCS r RD 3 Box 204 Kenly NC
 - Mary L opr r1013 Atlantic
 - Matt E lab Gray Concrete Pipe r RD 1 Lucama NC
- BARNES MEDICAL CLINIC (Boisey O Barnes MD), 603 E Nash, Tel 3395**

- Mildred nurse Woodard-Herring Hosp
- Minnie Mrs emp Watson Tobacco h906 E Vance
- Minnie B r809 Williams la
- Minnie D Mrs h1407 Aycock
- Minnie E Mrs h Stronach's al
- Minnie F (wid Bob) h505 Pender
- Minnie G (wid Luther) h205 W Hines
- Minnie M r1407 Aycock
- Mittie S Mrs maid r902 E Nash
- Morris (Pinkie) h205 S Powell

BARNES MOTOR & PARTS CO INC, Robert E Kirkland Pres, Robert E Kirkland Jr Sec-Genl Mgr, We Specialize in Motor Rebuilding, Wholesale Auto Replacement Parts, Service Station and Garage Equipment, 315 E Barnes, Tel 2161 (See page 4 Buyers' Guide)

RADIO ADVERTISING PAYS

ONLY RESULTS COUNT

WGTM - CBS - 5000 Watts

- Myrtie F (wid Frank) h506 W Gold
- Nannie B Mrs (Wardrobe Clms) h1005 Atlantic
- Nathan M (Pauline) pntr Genl Outdoor Adv h1501 Downing
- Ned (Ora) plstr h1703 Washington
- Ned R (Katie C) stereo Wilson Daily Times h326 Finch
- Nelson J (Katie L) h506 Spruce
- Nettie T Mrs maid h905 Washington
- Nicie A (wid Frank) h1423 E Nash
- Nina (wid Walter) h310 Park av
- Norma Mrs r612 S Lodge
- Norman K (Bessie) driver Howard Globe Co h900 Macon
- Odelle W Mrs tchr Chas H Darden HS h501 Ward blvd
- Odessa B Mrs (Corner Cash Gro) h1306 Carolina
- Oland (Eugenia) cash Sou Dairies r310 Park av
- Orlander (Oneta) porter ENCS h1115 (815) S Railroad
- Oscar G (Dixie) clk NSRy r1006 College cir
- Ossie M Mrs hlpr Washerette Lndry h204 N East
- Otto (Amie E) h408 Whitehead av
- Ozzi (Odessa B) mech Floyd Used Car Lot h1306 Carolina
- P Odell (Mary B) sls mgr WGTM h1107 W Vance

Etheridge Plumbing Co.

Contractors

Heating

Sales and
Service

REPAIR
WORK
A
SPECIALTY

Phone
3 2 6 9

119 W.
BARNES ST.

Stephenson

MILLWORK CO.

Manufacturers of Quality Millwork
N. GOLDSBORO EXTN. AT HARPER
Phone 7-1141

DICK'S ELECTRICAL CO.**Contractors and Appliances**

Day Phone 7-0118

SALES — SERVICE

307 E. Nash St.

Night Phones 5247, 5083, 4763, 4759, 7-1273

Barnes

- Pal (Gertrude) driver Wilson Tob h304 N East
- Pearl N (wid Zack) h505 Stantonsburg
- Pearlene r508 S Bruton
- Pearline dental asst Julian B Rosemond r702 Wiggins
- Penny Mrs h628 E Vance
- Penny beauty opr r1314 Carolina
- Percy Mrs maid Carolina Genl Hosp r915 E Vance
- Perry D (Beulah G) tech Horton Laby h615 Fleming
- Phebie R tob wkr R P Watson Co r1301 Carolina
- R Howard (Effie L) sls supvr Coastal Dairy Prods h721 Fleming
- Rachel Mrs tob wkr Wilson Tob h704 S Warren
- Rachel C (wid John) with Barnes Clin h1013 Atlantic
- Ralph C (Ethelene) formn Wilson Mtr Parts h1103 Hanover av
- Randolph D del mn Wilson Mtr Parts r RD 1
- Ray C cash Wilson Mtr Parts r Lucama NC
- Rayford L (Doris) clk ACL h609 Fleming
- Redmond reprmn Rex Shoe Shop r1116 E Nash
- Rest Home Mrs Cherry Barnes mgr 626 E Vance

**TOBACCO CITY MOTORS, Inc.***Sales and Service*

700-702 Herring Ave.

Phone 7-0193

- Richd (Susie) jan ACC h609 Blount al
- Richd F (Brockett W) slsmn h525 MtVernon dr
- BARNES RICHARD J (Norma S), V-Pres-Plant Mgr Coastal Dairy Products Inc, h1407 Adams, Tel 3517**
- Richd J (Genelle) sht mtl wkr Geo H Barnes Tin Shop h 803 Jordan
- Robt h623 (621) Cemetery
- Robt L (Rebecca) lndry washer ENCS r1016 S Wainwright
- Robt R (Gladys) lab Imperial Tob h609 Factory
- BARNES ROBERT T (Olivia P) (Reliable Roofing & Sheet Metal Works), h306 Louise, Tel 5405**
- Roland (Ruby W; Roland Barnes Radio & TV Serv) h1404 Aycock
- BARNES ROLAND RADIO & TV SERVICE (Roland Barnes), Qualified Service On All Makes of TV and Radio, 1109 S Goldsboro, Tel 5838**
- Rosa B Mrs cafeteria wkr Woodward Sch h1309 E Nash
- Roscoe G (Anna D) sec-treas-sls mgr Coastal Dairy Products h1503 Branch
- Rosetta maid Wilson Tob r523 Church
- Roy L (Rachel) h704 S Warren
- BARNES ROY L (Alma S), Pres Barnes Truck Line Inc, h 1411 Adams, Tel 5879**

L. C. WOODALL**FURNITURE**

221 E. BARNES ST.

TEL. 4314

Plant - 600 Herring Av.

COAL -- ICE -- FUEL OIL

Phone 2186

INDEPENDENT ICE & FUEL CO.

SMITH PROS.

FLOOR & AWNING CO.

SMITH PROS.

FLOOR & AWNING CO.

SMITH PROS.

FLOOR & AWNING CO.

"C"
WOODARD
Co., Inc.

For

Office

- SUPPLIES
- FORMS
- FURNITURE
- SAFES
- MACHINES

105 N.
DOUGLAS ST.

TEL.

2 4 5 0

Whitehead Insurance Agency, Inc.

N. G. "BILLY" BLACKMAN, JR.

FIRE — CASUALTY — BONDS — FARM LOANS

107 E. BARNES

Insurance of All Kinds

TEL. 2870

Barnes

- Rudolph (Joan) shop formn Batten Auto Parts h905a Corbett av
 - Ruth Mrs tob wkr R P Watson Co h707 Wiggins
 - Ruth H Mrs h1301 Downing (Five Points)
 - S Lucas (Mildred L; Jordan Constn) sec-treas Sou Realty & Ins h1003 W Nash
 - S Russell (Betty J) slsmn Wilson Feed Mill h911 S Goldsboro
 - Sadie D Mrs slswn Oettingers r Kenly NC
 - Sally M maid h1015 Lincoln
 - Sara (wid Willie) maid h900 Wiggins
 - Sidney (Ida) radio repr 508 S Bruton h do
 - Spicy B (wid Jas) maid h313 Finch
 - Steph R (Betty) city firefighter r902 Granger
- BARNES & STRICKLAND TIN SHOP (E J Barnes, J W Strickland), Roofing and Guttering of All Types, Johns-Manville Approved Roofing Contractor, Heating Installations, 800 S Goldsboro, Tel 2566 (See page 78 Buyers' Guide)**
- Sudie hlpr Coe's Sandwich & Food r519 E Walnut
 - T Floyd (Lillian) bldg custdn County Court House h103 E Gold

DULA'S UPHOLSTERY SHOP

Foundation and Spring Work

104 E. GOLD ST.

TEL. 2896

BRIDGERS

BROS.

Plumbing
and
Repairing

BLACKSTONE
Automatic
Laundry

DAYTON
WATER
PUMPS

PHONE

2 0 4 1

408 PENDER

- Tempe W (wid Jas) maid ENCS h123 Tacoma
 - Temple B Mrs tchr Fredk Woodard Elem Sch h1226 Kenan
 - Thelma Mrs maid County Court House h215 W Walnut
 - Theo F (Edna) city police h404 E Gold
 - Thos hlpr Sou Dairies h208 Hill
 - Thomason formn Sidney Blumenthal & Co r Black Creek NC
 - Troy T jr r209 Daniel
- BARNES TRUCK LINE INC, Roy L Barnes Pres, Henry C Barnes Jr V-Pres, Eddie L Barnes Sec-Treas, Interstate and Intrastate Carriers, Cargo Insured, 506 Mayo, Tel 7-0188 (See page 81 Buyers' Guide)**
- Turner (Penny) lab City Utilities h1006 Mercer
 - Van C (Novella) lbr dept Stephenson Millwork r305 Finch
 - Vance M r510 S Lodge
 - Verna L studt r702 W Lee
 - Vernon M (Hazel O) dentist 113 E Nash R404 h1404 W Gold
 - Virginia clk Corner Cash Gro r1301 Carolina
 - W Amos buyer Imperial Tob r RD 1
 - W E jr (Mavis) elec Whitley Elec h109 Gray
 - W Ralph (Betty C) mech Lovelace Mtr h920 College cir
 - W T jr slsmn L J Herring Implt r RD 1

CENTRAL

Road Service

GREEN Cor. GOLDSBORO



SERVICE

EARL PETWAY

Tel. 4790



BAILEY'S JEWELRY

DIAMONDS — GIFTS
WATCHES and REPAIRING

105 S. Douglas St.

Tel. 2617

Barnes

- Wade with Lamm & Barnes Int Dec r1409 Branch
 - Wade L sht mtl wkr Geo H Barnes Tin Shop r1407 Aycock
 - Walter C h115 S Pettigrew
 - Walter G firemn Cherry Hotel h623 E Vance
 - Warren P (Maude) mech G & H Garage r RD 2
 - Watson studt r1104 W Nash
 - Wiley lab Stephenson Millwork r200 W Lee
 - Wiley L (Helen W) eng Elec Sup h304 North av
 - Wm (Nettie) mill wkr Farmers Cotton Oil h714 New
 - Wm (Lucy) cook Golden Weed Grill h303 Finch
 - Wm A porter ACL r511 Walnut
- BARNES WM E (Mildred R), Pres-Genl Mgr Coastal Dairy Products Inc, h107 N Rountree, Tel 4003**
- Wm H (Doris P) landscaper r811 Park av
 - Wm R (Lucy P) carp Jones Bros Contr h306 S Tarboro
 - Wm R drftsman 103 S Goldsboro R208 r205 W Lee
 - Wm T jan Elvie Sch r721 E Green
 - Wm W jr (Virginia S) supt Geo H Barnes Tin Shop r1007 Wilson
 - Willie (Mabel) tob wkr r313 Hackney
 - Willie tob wkr Jas I Miller Tob r610 Warren

THE DIXIE LETTER SERVICE

MULTIGRAPHING -- ADDRESSING -- TYPING
DIRECT MAIL ADVERTISING -- AUTO TYPING -- PHOTO-OFFSET MAILING

234 Tarboro St.

Rocky Mount, N. C.

Phone 6-7095

- Willie C (Mabel B) h610 Warren
- Willie C pkr Watson Tob r510 S Lodge
- Willie D (Margt) swtchmn ACL h1001 Toisnot av
- Willie R (Nannie B; Wardrobe Clns) h1005 Atlantic
- Barnett Jasper atndt Central Shell Serv r Stantonsburg NC
- Margie Mrs mach opr Sherayne Blouse h1604 Downing
- Neill C bd of mgrs NC Christian Missionary Soc r Plymouth NC

Barnette Clarence (Margie) h1604 Downing

—Clarence (Marjorie) h1307 Barnhill

Barnhill Sybil (wid Walt L; Barnhill's Drug) h911 Aycock

—Walter O r911 Aycock

BARNHILL'S DRUG STORE (Mrs Sybil Barnhill), Prescription Druggist, 1010 S Goldsboro (Five Points), Tel 2856 (See page 30 Buyers' Guide)

Barrett Eug (Bessie) stock rm clk Hackney Bros Body h1609 Downing

—T J (Jessie C) USA r407 W Kenan

BARRETT'S PRINTING HOUSE (Luther C Carpenter), Home of Good Printing, Business Forms, Announcements, Job Printing, 130 N Goldsboro, Tel 2820 (See page 72 Buyers' Guide)

Barron Chas F USAF r903 Whitehead av

—Jas B (Patricia) h828 Belmont (Five Points)

ELECTRIC MOTOR SERVICE

Complete Repair Service - All Type Motors

1111 DOWNING

TEL. 5020
NIGHT 5378

Dixie Supply Company

BUILDING
MATERIAL
PAINT
AND
GLASS

210-216
E. Barnes

PHONE
5132



LOU-MAU FLORIST

Louise Skinner
Maud Bass

PHONE
3930



121 N. Douglas

SMITH BROS.
FLOOR & AWNING CO.

TIRE SERVICE

Inc.

U. S. ROYAL
TIRES - TUBES
BATTERIES
SUPERIOR
FULL CAPPING

740 S.
Goldsboro St.



PHONE
5 9 3 2

HACKNEY

SEAT COVER CENTER

Drive-in

SEAT
COVERS
for All Cars

126 - 128
S.
Goldsboro

PHONE
2 2 4 1



VANN'S ELECTRICAL APPLIANCES

"Everything Electrical"

REPAIR SERVICE

115 W. Nash St.

Tel. 3937

Barron

—Jos T (Nell W) slsmn Chamberlain Co h1508 W Branch
—Margt Mrs h903 Whitehead av

Barrow Ada M nurse Wilson Clinic r501 W Kenan

—Jane E slsmn Charles Stores r Lucama NC

—Ray eng Watson Industries r1809 W Nash

Barshay Jos (Frances F; Barshay's Ladies Shop) h1142 W Kenan

BARSHAY'S LADIES SHOP (Joseph Barshay), Women's and Misses Ready-to-Wear Coats, Suits, Dresses, Sportswear and All Accessories, 220 E Nash, Tel 3330

Bartholomew Annie H (wid Sam) nurse 707 Woodard h do
—Claudia D Mrs ofc sec County Welfare Dept h1506 High-land

—Geo H (Claudia D) slsmn Elliott Beauty Sup h1506 High-land

—John L (Una M; Bartholomew's Mkt) h407 W Hines

—Louis (Minnie) driver City St Dept h213 N Pine

Bartholomew's Market (John L Bartholomew) gros 411 W Hines

Bartlett Anne Mrs maid Jas I Miller Tob h1212 Carolina

—Gordon A emp Ralston-Purina r RD 3

—Lemuel L (Bertha) h207 W Lee

More goods are bought and sold through the
Classified Business Lists of the Directory
than by any other medium on earth.

Bartley Irma (wid John) h603 Woodrow

Barton Sara L studt r205 N Goldsboro apt W

—Sidney T (Eliz B) slsmn Armour & Co h205 N Goldsboro apt W

Baskey Ruth Mrs clk Cherry Hotel r208 Bynum

Bass Addie Mrs h800 Belmont

—Alice E Mrs ofc sec Chas C Powell r Lucama NC

—Alvin W (Betty) supvr Hackney Bros Body h910 Park av

—Amos (Roxie B) asst supt State Prison Camp h1409 S Goldsboro

BASS C S NEAL" (Inez) W, Pres-Treas Wilson Iron Works Inc, h921 Raleigh rd, Tel 4460

—Clara Mrs hlpr Sidney Blumenthal & Co h302 Ward blvd

—Clayton (Mary L) h300 Cedar

—Dona W sec Wilson Iron Wks Inc

—Dorothy C Mrs clk Branch Banking & Trust r RD 1 Black Creek NC

—Eddie r803 Herring av

—Elmer (Ruth) carp Pope & Tyson Constn h211 W Hines

—Elwood mech Barnes Mtr & Parts r RD 1

—Eug M cash Serv Gro r1305 Aycock

—Florrie M Mrs h609 Herring av

—Frank J met wkr Hackney Bros Body h311 N Railroad

NEWTON MUTUAL INSURANCE AGENCY

Whatever the Insurance Need — We Have It!

217 National Bank Bldg., 113 E. Nash St.

Phone 7-0235

EAT PURITY BREAD

Purity Bakery

418 E. Nash

Tel. 2769

Office Tel. 5688

Bass

- Glenn R meat ctr Stohes Bros r311 N Railroad
- Hazel M Mrs mach opr Sherayne Blouse r Stantonsburg NC
- Hilton W (Inez) slsmn Frank London Men's Store h603 Herring av
- Hugh E (Animal Hosp) h S Highway 301
- Inez Mrs aud Cherry Hotel h603 Herring
- J Albert (Hazel J) sec Wilson Drug Co h109 West End av
- Jack (Mary) mill wkr Farmers Cotton Oil h802 (722) Elvie
- Jas (Patty) h915 Mercer
- Jas parts dept Tob City Mtrs r Box 445
- Jas jr (Burmie) city firefighter h809 W Lee
- Jas H (Mary) driver Liberty Bell Cab h901 Ward blvd
- Jean Mrs emp Serv Gro h1305 Aycock
- John H (Beatrice) h713 Herring av
- John T (Pauline) equip opr City St Dept r RD 3 Box 52
- Joyce nurse Woodard Herring Hosp r do
- Judith ofc sec Wilson Daily Times r703 Jordan
- Julius (Sallie) emp City Utilities r RD 2
- Julius P (Eugenia F) asmbly line wkr Hackney Bros Body r RD 3
- Larry carp r609 Herring av

WHO SELLS IT?

IS ANSWERED BY THE CLASSIFIED
BUSINESS LISTS IN THIS DIRECTORY

- Leah Mrs waiter M&J Restr r Fremont NC
 - Lela B Mrs altwn Stork's Nest h901 W Kenan
 - Leonard T (Lela B) emp City Utilities h901 Kenan
 - Lester (Mildred) stmftr Wiggins Plmb h 5th
 - Linwood A (Juanita M) slsmn Natl Paper h1101 Anderson
 - M G jr v-pres Wilson Iron Wks Inc 210 Moss
 - Mamie tob wkr h705 Aycock
 - Mary Mrs cash Wilson Theatre r RD 3
 - Mary Mrs opr Carolina Tel h901 Ward blvd
 - Mary Mrs tob hngr Wilson Tob h802 (722) Elvie
 - Mary E Mrs mach opr Sherayne Blouse r408 Oak
- BASS MAUD S MRS (Lou-Mau Florist), h603 E Gold, Tel 5785**
- Maude B (wid Mack G) nurse 210 Moss h do
 - Melvin carp r506 Pender
 - Mollie Mrs stuffer Armour & Co r603 Herring av
 - Napoleon (Yvonne) dir Red Sheild Boys Club h411 Pender
 - Rachel Mrs tchr Gardner's Sch h S Hwy 301
 - Raymond (Jean) driver City San Dept h1305 Aycock
 - Richd A (Ann) supvr Sou Dairies h700 N Rountree
 - Robt (Violet) plmb Henry C Winstead h200 W Park dr
 - Robt B (Alma R) h rear 915 Park av
 - Robt J mech Murphy Body Wks r506 Pender



MANGUM OIL CO.

Distributor
Complete Line Esso Products

711 S. Goldsboro Tel. 6022



Archie's



Service

PICK UP
and
DELIVERY
SERVICE

SERVICE
is
Our Business

134 N.
GOLDSBORO
ST.
Cor. Green St.

TEL.
4480

WILSON ELECTRIC CO., Inc.

COMMERCIAL
REFRIGERATION

Sales and
Service



APPLIANCES
TELEVISION

700
S. TARBORO
TEL. 3960

SMITH BROS.
FLOOR & AWNING CO.

SMITH BROS.
FLOOR & AWNING CO.

SMITH BROS.
FLOOR & AWNING CO.



**Bridgers
Paint &
Wall Paper
Co.**

**Venetian
Blinds**

125 S. Tarboro

TEL.

4 4 2 8



**WILSON
SAND
&
GRAVEL
CO.**

Washed and
Screened
SAND

ROCK

GRAVEL

FILL DIRT

TOP SOIL

**CRANE
SERVICE**

Tel. 7-1333
200 E. Spruce

SOUTHERN 209
South
Goldboro

Good Hardware

Bass

- Roddy emp Murphy Body Wks r506 Pender
- Rosa r808 Williams la
- Roscoe T (Selma S) emp Export Leaf Tob h1211 Thurston dr
- Ruth Mrs emp Wilson Mfg h211 W Hines
- Saml E (Olivia) clk Forbes Gro h1014 Macon
- Sarah A Mrs tchr Margt Hearne Elem Sch r Lucama NC
- Thos delmn West End Gro
- Tom studt r901 W Kenan
- Walter V (Mildred) slsmn Sou Dairies h1103 Industrial av
- Welch (Hazel B) hlpr Wilson Flooring h107 Pearson
- Wilbur M (Clara) hlpr Sidney Bluementhal & Co h302 Ward blvd
- Wm (Ruth) driver r414 Belmont
- Wm E jr (Polly H) clk ACL h1105 Bynum
- Wm F (Dora M) carp Rackley Bros h609 Fairfax av
- Wm G (Maude) city firefighter h603 E Gold
- Willie (Rosa) mach Murphy Body Wks h506 Pender
- Yvonne ofc sec Bridgers Bros r RD 2
- Yvonne Mrs emp Orkin Exterminating h411 Pender

U The Alphabetical Section to
S get Complete Information on
E a person or firm.

Batchelor Burnice H mech County Sch Garage r1003 Herring
—David H (Virginia S) emp B J High Insulation h708 Roun-
tree

- Ella M Mrs clk PO h605 Herring av
- Garwood T (Louise) elec wldr Murphy Body Wks h607 Pender
- Homer M (Mary M) eng SH&PWC h315 Daniel
- Jas roofer Danl Roofing Sups r1015 S Lodge
- Jerry studt r605 Herrigan

BATCHELOR JOSEPH C (Minnie H), Mgr Red Bird Cab Inc,
r311 N Railroad

- Mott J (Ella M) clk PO h605 Herring av
 - Thos H studt r700 Industrial av
 - Thos R (Mattie) formn Murphy Body Wks h700 Industrial
 - Virginia S Mrs beauty shop 708 N Rountree h do
- Bateman Harry S asst cash Branch Banking & Trust Co r200 Gray

BATEMAN HERBERT D (Lottie S), Senior Consultant
Branch Banking & Trust Co, Tel 4007, h200 Gray, Tel
3032

- Batt Arth (Maggie S) lab Hackney Bros Body r1204 Wain-
wright
- Batten A B tie & bundle veneer Wilson Veneer r RD 2 Kenly
NC

**SHEAFFER'S
PENS**

STATIONERY

Wally and Ellis HALLMARK CARDS
FILM DEVELOPING
SECOND DOOR FROM POST OFFICE

**Cameras
Film
Albums**

CAROLINA MORTGAGE & REALTY CO.

REAL ESTATE, COMMERCIAL LEASES and FINANCING

NED P. LAUGHINGHOUSE

203-205 Davis Bldg., 103 S. Goldsboro St.

Tel. 6659

BATTEN AUTO PARTS INC, Joseph E Batten Pres-Treas, Mrs Eliz G Batten Sec, Wholesale Jobbers of Automotive Parts, Tools, Accessories and Automobile Paints, 219 E Barnes, Tel 5183

- Chas C (Laverle L) milk rec Sou Dairies r907 Park av
- E L servmn Whitley's Elec Serv r Simms NC
- Earl R (Endia) atndt Midtown Amoco Serv r814 S Tarboro
- Eliz G Mrs sec Batten Auto Parts h307 Monticello dr
- Elton (Myrtle) emp SH&PWC h1904 Downing
- Emma G Mrs tchr New Hope Sch h306 S Rountree
- Gamlie A (Easterbelle L) bkpr Sou Grain & Provision h502 Lafayette dr
- Hattie Mrs emp Wayne Dairy Bar h613 Caldwell av
- Ida C waiter Wayne Dairy Bar r613 Caldwell av
- Irene Mrs chkr Quality Clns r Kenly NC
- Jas S (Hattie) emp Powell Sup Co h613 Caldwell av
- Jos E (Eliz G) pres-treas Batten Auto Parts Inc h307 Monticello dr
- Lloyd A (Emma G; Howard Johnson Restr) h306 S Rountree
- Richd studt r705 W Gold
- Steve mech Powell Sup
- Thurman R (Arlene) slsmn Sou Dairies h1100 Delano av
- Wilbert L mtcemn Ralston-Purina r RD 3

More goods are bought and sold through the Classified Business Lists of the Directory than any other medium on earth.

- Battle Annie C Mrs tchr Springfield Sch h203 Ward blvd
- Annie G Mrs h420 E Green
 - Arth L (Dorothy C) hlpr R E Quinn & Co of Wilson h908 Viola
 - Beatrice B Mrs prsr Carolina Lndry & Clns h527 S Lodge
 - Beatrice C Mrs tob wkr R P Watson Co h614 Manchester
 - Bessie Mrs dom wkr h1300 Carolina
 - Betty L r642 Elvie
 - Blondie emp Export Leaf Tob h410 E Hines
 - Charlie (Mamie K) firemn Williams Lbr h509 E Walnut
 - Delphia V (wid Frank) prsr Carolina Lndry & Clns h925 Washington
 - E Roosevelt (Hattie) emp h410 Maury
 - Emma F Mrs (Emma's Beauty Salon) h555 E Nash
 - Frank (Lessie) barber Carolina Barber Shop h613b Manchester
 - Frank F Rev (Rosetta) pastor Good Hope Missionary Bapt Church h1000 S Wainwright av
 - Hattie A (wid Lee) h611 S Lodge
 - Jake (Beatrice) puller Wilson Ice & Coal h614 Manchester
 - Jas USAF r642 Elvie



WILSON OIL CORP.

SHELL OIL PRODUCTS
FIRESTONE TIRES

Ward Blvd. at Lane St.

Phone 2405



National
Insurance
Agency
Inc.

Insurance
of
All Kinds



NATIONAL
BANK
BLDG.

Phone
2550

SMITH TROS.
FLOOR & AWNING CO.

BRANCH BANKING & TRUST COMPANY

"The Safe Executor"

Complete Banking, Insurance, Trust, and Farm Management
Service for Eastern North Carolina
Member Federal Deposit Insurance Corporation

"FLOORS
are our
BUSINESS"

**J. B.
ELLIS
& CO.**

KENTILE®
Asphalte Tile



**FLOOR
SANDING**



Phone

4487

406 Pender

Battle

- Jas (Annie) lab h604 E Vance apt 4
 - Jas W (Annie) lab Wilson Veneer h127 Narroway
 - Jessie dishwshr Golden Weed Grill r608 E Green
 - Joe (Beatrice B) h527 S Lodge
 - John (Annie) lab Imperial Tob h115 Ashe
 - John O (Annie C) whsemn Wilson Feed Mills h203 Ward blvd
 - Julia B Mrs emp Sou Tob h201 Manchester
 - Lessie Mrs emp Watson Tob h613b Manchester
 - Luberta nurse Mercy Hosp r do
 - Lucy B tob wkr R P Watson Co r709 E Green
 - Mac H r527 S Lodge
 - Milton W tchr r719 (718) Elvie
 - Minnie hlpr Mercy Hosp r do
 - Rosa G (wid Ernest) h408 S Lodge
 - Rosetta Mrs gro 301 Hadley h1000 S Wainwright av
 - Walter I emp Wm A Lucas h1407 W Nash
 - Willie (Margt) jan h302 S East
- Batton Eloise C Mrs tchr Fredk Woodard Elem Sch h610 Broad
- Ernest P (Eloise C) veterans' rep State Employment Security Comn h610 Broad

B. J. HIGH INSULATION CO.

SIDING — HOME INSULATION
AWNINGS — PLUMBING

712 S. GOLDSBORO ST.

TEL. 7-0482

- J B (Nancy) emp Blumenthal Sidney & Co r305 W Kenan
- Lily C h218 Broad
- Lucy P Mrs tchr PS h607 Broad
- Nancy Mrs clk Wilson Drug r305 W Kenan
- Batts Alma Mrs slswn McLellans r808 Randolph
- Archie L (Eunice K) servymn Berger-Jones h1713 W Nash
- Audrey Mrs emp Plush Mills h601 Herring av
- Benj F (Nellie B) h515 Broughton
- Bessie H (wid Jake D) emp Watson Tob h705 Whitehead
- Carrie B maid ENCS r319 Barbour
- Carroll (Eloise R) mech Cecil's Auto Reprs h603 Broad
- Carroll L (Susie R) emp Tobacco City Mtrs h1004 Macon
- Charlie atndt Central Shell Serv r1009 Reid
- Chester pntr r309 W Lee
- Clara maid h1000 Roberson
- Cora Mrs h316 W Green
- Daisy Mrs h617 Viola
- Eddie (Eliz H) bellmn Cherry Hotel h1301 Atlantic
- Edna A Mrs ofc sec Gardner Connor & Lee h302 Park av
- Eliz Mrs casing washer Armour & Co h207 W Vance
- Eliz B Mrs maid h1207b Queen
- Ella M Mrs maid h115 S Carroll
- Ella M maid h606 Hadley



BROWN OIL CO., INC.

Distributors

PURE OIL PRODUCTS

Highway 301 South

TEL. 7-0126

Phone **HUNT FUNERAL HOME** Phone
3148 Ambulance Service **3148**
 115 N. TARBORO ST.

Batts

- Ernest B lab R P Watson Co r602 N Carroll
- Franklin studt r1004 Macon
- Geo R (Sallie N) slsmn G S Tucker & Co h606 Ellis
- Geo R jr (Frances J) slsmn Johnson Furn h610 Clark av
- Hattie R Mrs (Gift Center) h S Highway 301
- Helen R Mrs slswn Lisabeth's r808 Randolph
- Herman L (Edna) supvr Jimmie Dempsey Inc h302 Park
- Hilton F studt r316 W Green
- J B Roofing Co (Jas B Batts jr) sht mtl wks 224 S Tarboro
- J Henry (Lola B) sht mtl wkr h813 Granger
- J Macy (Virginia) mech Thurston Mtr Lines h N Highway 301
- Jas A barber Artis Barber Shop r Elm City NC
- Jas B (Susan B) h913 Broad
- Jas B jr (Roberta H; J B Batts Roofing) h308 S Rountree
- Jas J mech Columbia Baking h901 Granger
- Jas W (Eliz) guard Contentnea Guano h207 W Vance
- John L (Dora) electn R P Watson Co h410 Denby
- Jos (Delphia) cement insshr h214 S East
- Jos (Delthy) lab h314 S East

**TAPPAN
 GAS
 RANGES**

Highway 301 South



**METERED
 GAS
 SERVICE**

Tel. 5134

- Jos A (Hattie R) clk PO h S Highway 301
- Josephine r907 Dixie
- Joyce bkpr Farmers Cotton Oil Co r Elm City NC
- K Ruffin (Lessie) spl agt Occidental Life Ins h801 Industrial av
- Katie B smstrs Carolina Lndry & Clns r209 N Deans
- Lee (Mary) ovenmn Purity Bakery h629 New
- Leroy studt r711 W Lee
- Levi porter ENCS r319 Barbour
- Lucille h705 New
- Martha H (wid W L) h209 N Deans
- Mary G (wid Graham) h1507 S Goldsboro
- Mattie H Mrs runner Export Leaf Tob h1305 Carolina
- Mildred H r705 Whitehead av
- Minnie maid r1000 Robeson
- Morris porter ENCS r307 Barbour
- Nellie B Mrs rural carrier PO h515 Broughton
- Pallie sten Farmers Cotton Oil r Elm City NC
- Percil (Hattie L) h631 New
- Peter (Mattie H) utility mn Armour & Co h1305 Carolina
- Raymond (Lettie) lab h307 New Bern
- Robt L (Odelle) lab R P Watson Co h602 N Carroll
- Sula r907 Broad
- Susie R Mrs nurse ENCS h1004 Macon

LINVILLE'S, Inc.

LINSTONE MASONRY UNITS — READY-MIX CONCRETE
 STEEL WINDOWS and DOORS

700 S. PARK AVE.

PHONE 7-1156

Atlantic Buildings and Loan Association
 Incorporated 1907 — Over Forty-Nine Years of Continuous Service
 FURMAN N. BRIDGERS, President — THOMAS J. HACKNEY, Vice-President — GEO. T. STRONACH, Jr., Secretary-Treasurer
 119 SOUTH GOLDSBORO
 HOME LOANS — SAVINGS ACCOUNTS
 PHONE 7-1175

SMITH TROS.
 FLOOR & AWNING CO.

HIGH'S PLUMBING HEATING HIGH'S

INC. HOME INSULATION INC.

311-13 Herring Ave.

Tel. 4868

Batts

- W Alton (Louise H) sls mgr Refgr & Appliances h302 By-num
- W Clyde tailor 105 N Tarboro h811 W Lee
- W Thos (Ella C) slsmn Genl Sup Store h1130 Anderson
- BATTS WALTER E (Margt B), Asst Cashier Branch Banking & Trust Co, h308 S Deans, Tel 3110**
- Wm (Bessie) brick mason h902 Woodard av
- Wm A (Katie G) mech Murphy Body Wks r209 N Deans
- Wm D (Audrey) h601 Herring av
- Wm D (Nannie J) mech L J Herring Implt h1500 W Kenan
- BATTS WILLIAM E "PETE" JR (Mildred C) (Sandifer-Batts Pontiac Co), r West Nash rd, RD 4, Tel 4892**
- Wm H asst mgr Oettingers
- Willie B (Mamie R) loader Boykin Packing h1110 Queen
- Baucom Clyde E Rev (Letha) pastor First Bapt Ch h102 Daniel
- Letha Mrs tchr Winstead Elem Sch h102 Daniel
- Bausch & Lomb Optical Co T Eug Honeycutt mgr 117½ S Goldsboro
- Baxter & Co (Herman W Baxter) gros 562 (558) E Nash
- Herman W (Sudie E; Baxter & Co) r703 Crowell

Thomas Yelverton Co

BETTER FURNITURE

- Bayard Geo (Mildred D) driver Thurston Mtr Lines h604 Mercer
- Beacham Betty Mrs bkpr Smith Bros Floor & Awning h912 Grove
- Wm T (Betty) studt h912 Grove
- Beachman Decatur studt r711 W Lee
- Beaman Claude K mgr Sullivan Annex r do
- Ella B (wid Claude) dept mgr Belks h203b Maplewood av
- Frank wtchmn Hackney Bros Body r103 E Gold
- Jarvis (Dorothy) studt h305 W Gold
- Joe (Nellie) investigator County ABC Bd r Saratoga NC
- John H (Rosalie) h405 W Nash
- Louise R Mrs prsr Ideal Clns h322 Finch
- Mary prsr Ideal Clns r322 Finch
- Rufus J (Christine) mech Murphy Body Wks r RD 1 Stan-
tonsborg NC
- Beamon Adelle Mrs slswn Stork's Nest h1206 Toisnot av
- Ann R studt r702 W Lee
- Annie L (wid Wm R) dept mgr Leder Bros h1307 S Golds-
boro
- Bobby R emp Wilson Radiator Wks r Pine
- Clayton linesmn City Utilities r412 W Lee
- Dow T driver Graham Gro r Saratoga NC
- Edgar R emp Barnes-Harrell r Elm City NC

Barnes Truck Line, Inc.

MOTOR FREIGHT TRANSPORTATION

CARGO INSURED

506 Mayo St.

P. O. Box 999

Tel. 7-0188

Call
CAROLINA
OFFICE
EQUIPMENT
Co
7-0144

for

Office
Supplies

Printers

Stationers

Typewriters

Adding
MachinesSALES
AND
SERVICE114
W. NASH

Tel.

4010

**RED BIRD
CAB, INC.**

Tel.

4010

Beamon

- Ella W Mrs tchr Chas L Coon Hi Sch r902 W Gold
- Geo weight enforcer Motor Vehicle Dept h111 Garner
- Harold M (Lillian S) refgr eng Murphy Body Wks h406 Rogers av
- Jasper (Cath B) mgr Brooks Fish Mkt h107 S East
- Kathleen L clk Carolina Tel r111 Garner
- Leslie (Mae) h814 Belmont
- Ophelia P Mrs slswn Cobb Moss & Son r412 W Lee
- R Doyd (Adelle) wrapper Purity Bakery h1206 Toisnot av
- Wm E mech Hughes Mtrs r Walstonburg NC
- Wm R jr tchr Chas L Coon Hi Sch r902 W Gold
- Willie M (wid M H) ofc sec Moose Home h1516 W Nash
- Bean Alvie R (Lanie) emp Williams Lbr h813 Crawford
- Immer S (Pearl) timber cruiser Williams Lbr h711 Woodrow
- Pearl L Mrs h1001 Randolph
- Ralph H (Cora) emp Williams Lbr h811 Woodrow
- Beard Raford D (Kath S) dist mgr State Farm Ins h1703 W Kenan
- Beasley Marvin F (Christine) agt RyExp h227 Lillian rd
- Beatty Chas L (Emma) blksmith h811 E Vance

NATIONAL BANK OF WILSON

Complete Banking Service

Checking and Savings Accounts, Loans, Safe Deposit Boxes, Bonds

Member Federal Deposit Insurance Corporation

- Beaty Warren (Mary) buyer Ralston-Purina r1308 E Nash
 - Beauty Box The (Mrs Lela B Vaughn) beauty shop 1102 S Goldsboro
 - Beaver Walter A (Virginia A) exam State Driver's License h 1004 College cir
 - Becoat Robt (Minnie) emp Brown Oil h304 Stantonsburg
 - Becton Hattie E (wid John) maid h309 Finch
 - Bedegrew Archie C (Frances O) driver Thurston Mtr Lines h 1129 Bynum
 - Bedford Irene Mrs emp Wilson Tob h913 Robeson
 - Jas (Irene) lab Jones Bros & Co h913 Robeson
 - Bedgood Chas H jr (Peggy C) mgr Carolina Ofc Equip Co r 403 MtVernon dr
 - Eliz T (wid Chas H; Carolina Ofc Equip Co) h403 MtVernon dr
 - Bedine Rosevelt (Luvina) yd mn r412 Daniel
 - Beland Oakley B (Gretchen L; Beland's Auto Sup) h300 N Goldsboro apt 22
 - Oakley B jr (Martha) buyer Jas I Miller Tob h1101 Delano
- BELAND R F PLUMBING & HEATING CONTRACTOR (Roy F Beland), Oil Burner, Stokers, Hot Water Heaters, Steel Cabinets, Pipe Fittings, Valves, Etc, 310 E Barnes, Tel 3927, Res Tel 3558 (See page 68 Buyers' Guide)**

**BERGER - JONES, INC.**

Heating — Air Conditioning — Plumbing

646 S. TARBORO

PHONE 5813

Office Phone 6101

LUMBER and BUILDING MATERIALS
WE SELL EVERYTHING TO BUILD ANYTHING

Shop Phone 6101

WILLIAMS LUMBER CO.SMITH BROS.
FLOOR & AVENING CO.

GEM CO., INC.

Established
1937

A. C.
PORTERFIELD
Pres.

Formerly
GIMCO

612-13
National
Bank Bldg.

TEL.
2932

INSULATION

WEATHER-
STRIPPING

STORM
WINDOWS

METAL
AWNINGS

SUNSHADE
SCREENS

MODERN
EQUIPMENT

SKILLED
MECHANICS

GRAY CONCRETE PIPE CO., Inc.

Solite, Cinder and Concrete Blocks

1100 (800) S. Railroad St.

P. O. Box 759

Tel. 4835

BELAND ROY F (Irene W) (R F Beland Plumbing & Heating Contractor), h1109 Starboro, Tel 3558

BELAND'S AUTO SUPPLY (Oakley B Beland), Complete Home and Auto Supplies, Radios and Sporting Goods, 304 E Nash, Tel 3204

BELK-TYLER CO, H M Jeffries Mgr, H M Jeffries Jr Asst Mgr, Department Store, "Wilson's Shopping Center," Belk-Tyler Stores All Eastern Carolina, 121 W Nash, Tel 3112

Bell Amos R (Novella; Bell Truck Lines) h1109 Toisnot av
—Bobby L (Doris I) slsmn Goodyear Serv Stores h1307b S Goldsboro

—Bruce E (Margt) ship clk Coastal Dairy Prods h500 W Nash

—Chas H (Nina H) emp Hackney Bros Body h401 N Vick

—Eliz K studt r407 Bragg

BELL EPHRAIM W (Dorothy W), Mgr Gray Concrete Pipe Co Inc, h124 Boswell, Tel 4240

—Geo E (Erza T) phys 304 E Green h1501 W Nash

—H Lloyd (Eleanor L) formn Imperial Tob h1111 W Gold

**CAROLINA
LAUNDRY and
CLEANERS Inc.**
Phones 2164-2165

BELL HENRY F JR (Kath S) (Five Points Laundromat), V- Pres Branch Banking & Trust Co, h407 Bragg, Tel 4362

—Ivey G asst mgr A&P r200 Lillian rd

—Jerry (Inetha) farmer h205 S Vick

—John D (Irene) asst formn Armour & Co h500 Park av

—L T (Nellie C) installer Carolina Tel r1716 Anderson

—Margt Mrs ofc sec Bissette's Drug Stores h500 W Nash

—Myrtle L sten Jas I Miller Tob h618 Pender

—Nellie C Mrs clk Branch Banking & Trust r1716 Anderson

—Raymond (Pearl B) jan Stephenson Millwork h923 Carolina

—Robt W rte mn Purity Bakery r RD 2

—Ronald carp Jas W Baltzegar r1201 Tilghman rd

—Rosezina (wid Joe) r704 Wiggins

—Ruby B Mrs chkr Carolina Lndry & Clns r RD 2

—Sadie R ofc sec County Farm Agt h1716 Anderson

—Sudie W (wid Johnnie) nurse 509 Woodard h do

—Theo B (Addie F) lab Hackney Wagen h409 N Rountree

—Truck Lines (Amos R Bell) 1109 Toisnot av

Bellamy Joe r718 S Highway 301

—Queen T nurse ENCS r205 Warren

—Tobias (Mary) mixer Contentnea Guano h718 S Hwy 301

Benjamin Marie B Mrs tob wkr R P Watson Co h808 Rober-
son

ICE

**WILSON
ICE & COAL CO.**

Telephone 2295

COAL

R. F. BELAND

Plumbing and Heating Contractor

310 E. Barnes

Tel. 3927

- Bennett Bonnie R studt r702 W Lee
 —Calvin F (Virginia L) dist mgr Natl Bankers Life Ins h1002
 College cir
 —Carolyn studt r200 W Nash
 —Donald studt r307 Whitehead av
 —Edw (Mabel) plstr h413 Stantonsburg
 —Eliz shaker Wilson Tob r505 Stantonsburg
 —Elmer (Helen W) h603 Stantonsburg
 —Etta Mrs r602 Woodard
 —Evie C Mrs clk Natl Bank of Wilson r Macclesfield NC
 —Frances M Mrs clk Met Life Ins h1014 W Gold
 —Jos studt r711 W Lee
 —Jos B (Frances M) carrier PO h1014 W Gold
 —Kermit D (Lorena F) clk ABC Bd h109 W Hines
 —Lorenzo (Elnora W) USAF r1008 Carolina
 —Minnie waiter Hotel Cherry's Grill h412 Pender
 —Robt (Carolyn) studt h706 W Kenan



LEWIS-BROTHERS TIRE CO.

EXPERT FULL CAPPING

132 S. Douglas cor. E. Barnes

Tel. 2133

- Benson J Willis (Mary M; Carolina Bldrs Sup) h908 Anderson
 —Mary M Mrs member City Bd of Educ h908 Anderson
 —Thos W emp Ralston-Purina r Goldsboro NC
BENT GEORGE L (Eliz C) (Wilson Ice & Coal Co), h901 W
 Lee, Tel 3554
BENT GORDON C (Gretchen F), Mgr of Sales Wilson Ice &
 Coal Co, h Apt K, Varita Court 205 N Goldsboro apt K,
 Tel 4497
BENT LEOTA R, Office Mgr Wilson Ice & Coal Co, h900 W
 Vance, Apt 2, Tel 7-1656
 Benton Apartments 106 W Green and 207 N Tarboro
 —Bernice F Mrs clk State Hwy Dept h407 W Lee
 —Carson (Mary) reprmn Rex Shoe Shop h215 W Vance
 —Chas C (Mary H; Chas C Benton & Sons) h106 W Green
 apt 5
 —Chas C jr (May B; Chas C Benton & Sons) h601 S Clyde av
 —Chas C & Sons (Chas C Henry E and Chas C Benton jr)
 archts 120 N Tarboro
 —Claudia (wid R S) r606 Clark av
 —Frank W (Helen W) archt 608 Pender h1200 W Nash
 —Henry E (Mary H; Chas C Benton & Sons) h207 N Tarboro
 apt 2
 —Horace P agt Imperial Life Ins r W Nash rd
BENTON HORACE P JR (Marjorie H), V-Pres C Woodard Co
 Inc, h300 Monticello dr, Tel 4851



JOYNER'S MEMORIAL CO.

Distinctive Cemetery Memorials

301 Highway South

Phone 5395

Barnes

Motor

&

Parts

Co.

Inc.

DISTRIBUTOR

OF

STANDARD

BRANDS OF

REPLACEMENT

PARTS

AUTOMOTIVE

MACHINE

SHOP

315

E. Barnes

St.

TEL.

2161

SMITH TROS. FLOOR & AWNING CO.

GENERAL INSURANCE



INSURANCE — BONDS — REAL ESTATE

JOHN N. HACKNEY AGENCY

PHONE 2011

112 WEST NASH ST.



GENERAL INSURANCE

JOYNER'S FUNERAL HOME

FUNERAL DIRECTORS — AMBULANCE SERVICE

107 N. PINE FUNERAL INSURANCE TEL. 3134

- Benton
- M Irene nurse 606 Clark av h do
- Mary ofc sec Jas C Greene Co r215 W Vance
- Mary Mrs slswn Efird's h215 W Vance
- Mary Mrs clk New Planters Warehse 1 and 2 h207 N Tarboro apt 2
- Vivian F studt r702 W Lee
- Wm A (Bernice F) sls mgr Corbett Mtr h407 W Lee
- Berdux Minnie Mrs maid r514 Smith
- BERGER-JONES INC, Birger W Rasmussen Pres-Treas, Braxton L Jones V-Pres-Sec, Contractors, Heating, Air Conditioning, Ventilation, Refrigeration Equipment and Service, 646 S Tarboro, Tel 5813 (See page 3 Buyers' Guide)**
- Bernard Henry R (Bessie M) mech Wilson Auto SlS h602 New Bernstein Brooks Mrs asst mgr R E Townsend & Co h206 E Vance apt B1
- Edw (Brooks) slsmn Oettinger's h206 E Vance apt B1
- Berry Kathleen nurse Woodard Herring Hosp r do
- Robt r314 Stantonsburg
- Bess Hartford E ship clk Oettingers r208 Pender
- Jas C custdn PO r208 Pender
- Minnie L (wid Clifton B) h208 Pender



CHURCHWELL'S

Diamond Merchants

Silverware Watches

- Oliver (Sadie) carp h1011 Faison
- Ruth G tchr Springfield Sch r208 Pender
- Sadie Mrs tchr Springfield Sch h1011 Faison
- Best Alberta Mrs maid h1112 Lincoln
- Andrew porter County Ct Hse h316 Hackney
- Anna R Mrs maid h602 E Vance
- Bertha Mrs sorter Service Lndry & Dry Clns h815 Woodrow
- Bettie A (wid Offie) h709 N Carroll
- Chas E jr (Mattie N) h807 E Green
- Charlie (Addie) hlpr R P Watson Co h812 Rountree
- Clarence B (Geneva S; East Nash St Monument Co) h1306 E Nash
- Colonious r1310 E Nash
- Dubysette emp Country Club r411 E Banks
- Elbernice r411 E Banks
- Grocery (Best Stewart) 409 W Spruce
- Henry (Mary) ydmn h400 E Hines
- Hubert G (Bertha) formn City St Dept h815 Woodrow
- J D mill wkr Farmers Cotton Oil r RD 3 Wilson
- J Frank (Maire) slsmn h616 College

JORDAN CONSTRUCTION CO.

"DEVELOPER OF SEVEN HILLS"

SUPERIOR HOMES AT REASONABLE PRICES

Ward Boulevard — Tel. 2950 Res. Tel. 2990

HOTEL CHERRY

200 Rooms of Solid Comfort — Absolutely Fireproof

Gorman Webb, Mgr.

Wilson, N. C.

Best

- John (Essie) lab City Utilities r Queen St extn
- John (Syvil) emp Centre Brick Whse h106 Ashe
- John H (Juanita) lab City Cemetery Comn h420 Lane
- Junior (Esther) clk Progressive Stone h S Hwy 301
- Kenneth emp Geo H Barnes Tin Shop r1407 Aycock
- Kermit mach Batten Auto Parts r Black Creek NC
- Lester (Penny D) lab h1331 E Nash
- Lottie M maid r316 Hackney
- Lucy A (wid John) h1326 E Nash
- Mary (wid Junius) maid h1310 E Nash
- Mattie N Mrs maid Thomas-Yelverton h807 E Green
- Norma maid h607 Darden
- Norman mill wkr Farmers Cotton Oil r RD 3 Wilson
- Ossie emp Export Leaf Tob r1112 Lincoln
- Penny D Mrs sweeper Imperial Tob h1331 E Nash
- Rex jr member County Bd of Elections r Stantonsburg NC
- Ronald slsmn Johnson Cotton Co r Black Creek NC
- Rudolph (Fay) city police h1009 E Nash
- Wm jr (Mary E) dept mgr Progressive Super Mkt r RD 2
- Willie lab J R Stone Lbr r1112 Lincoln

JAMES W. BALTZEGAR

General Building Contractor

600 WARD BLVD.

TEL. 2574

- Betha Julia emp Imperial Tobacco h502 E Vance
- Mamie C Mrs dress mkr 113 N East h do
- Betha Addie L maid ENCS r629b Suggs
- Erma Mrs h629 Suggs
- Frank (Gloria H) jan ACC r1413 E Nash
- Gloria H Mrs nurse ENCS h1413 E Nash
- Liston (Minnie) lab Williams Lbr r Kenly NC
- Percy r629 Suggs
- Bethel Flora C Mrs tchr Chas H Darden High Sch h706 E Nash
- Wilton M (Flora) supvr NC Mut Life Ins h706 E Nash
- Temple 1307 W Kenan
- Bethune Janie (wid Mathew) cafeteria wkr Coon High Sch r417 S Goldsboro
- Betts Nursey (wid Wm) h722 W Banks
- Betty's Beauty Shop (Mrs Betty L Alston) 531 E Nash
- Big Dixie Warehouse (W Cecil Thompson) 1006 S Highway 301
- Biggs A Bobby (Eliz B) formn Imperial Tob h1300 W Gold
- Billings Maggie E (wid Jos) h500 Daniel
- Bird Lena tipper Export Leaf Tob r514 S Lodge
- Marie Mrs maid h408 N Vick
- Mathew J (Mary; Em-Jay) h206 W Green
- BISHOP A EDWARD (Pearl F), Pres Carolina Laundry & Cleaners Inc, h1301 W Nash, Tel 3337**

JOHNSON FURNITURE STORE

Complete Home Furnishings

JOHNSON FURNITURE CO. INC.

120 S. Goldsboro St.

ROLAND A. GRADY, JR., Mgr.

Tel. 3050

W. M.
Wiggins
&
Co.

Plumbing
and
Heating
Contractors



Automatic
Heat

Oil
Furnaces

Air
Conditioning

Stokers
Pipe — Valves

Fittings

606 Pender

PHONE

2891

SMITH BROS.
FLOOR & AWNING CO.

**THE
WILSON
DAILY
TIMES**
reaches
85
per cent
of the
homes
of
Wilson
County

BRANCH BANKING & TRUST COMPANY

"The Safe Executor"

Complete Banking, Insurance, Trust, and Farm Management
Service for Eastern North Carolina
Member Federal Deposit Insurance Corporation

- BISHOP A EDWARD JR** (Catherine B), Sec-Treas Carolina Laundry & Cleaners Inc, h1804 Anderson, Tel 5865
—Arth studt r606 W Vance
BISHOP FRANK B (Annie F), V-Pres Carolina Laundry & Cleaners Inc, h1620 Sunset Crescent, Tel 2496
—Jas J mech Cecil's Auto Reprs r Kenly NC
Bissett C Thos (Eloise M) slsmn h811 Broad
—Jesse L (Vivian K) formn R P Watson Co h423 Westover
—Johnnie E (Vina) brake opr Hackney Bros Body h507 Academy
—Sybil H Mrs opr Your Beauty Shop h410 S Deans
—Tyrus R (Thelma F) chf City Fire Dept h500 Monticello dr
—Vivian K Mrs slsmn Mother & Daughter Store h423 Westover
—Wyatt H (Sybil H) slsmn Boykin & Creekmore Mtrs h410 S Deans
Bissette Alvin (Ruby) shop formn Lovelace Mtr h106 Boswell
—Arth A (Mabel) sec-treas Jimmie Dempsey Inc r502 S Tarboro
—C Willard h1504 S Goldsboro

MECHANICAL CONTRACTORS

J. E. PROVO CO.

PLUMBING — HEATING — AIR CONDITIONING

- Eddie C jr electn Whitley's Elec Co r708 S Tarboro
—Edw C (Ina F) agt Life & Casualty Ins h708 S Tarboro
—Ethel P (wid Lucian) h106 Lucas av
—Frank M (Cath) clk City Police Dept h406 E Gold
—Horace R (Hulah B) weaver Sidney Blumenthal & Co h 304 Moss
—Jas F emp Blumenthal & Co h608 W Hines
—Joshua W (Polly) h901 S Tarboro
—Lallar hlpr Serv Lndry h608 Briggs
—Lucian P (Lillian) uphol Hackney Bros Body h1607 Downing
—Lurline emp Samson's Mfg r410 E Gold
—Mabel r502 S Tarboro
—Mack D (Lettie G) dentist 113 E Nash R504 h807 Broad
BISSETTE MACK D JR (Jacquelyn J), Sec-Treas Wilson Board of Realtors, Real Estate and Insurance Agency, 111 W Nash, Tel 4361, h517 W Vance, Tel 7-1466
BISSETTE PAUL B (Pearl M) (Bissette's Drug Stores), h909 Branch, Tel 3198
BISSETTE PAUL B JR, Mgr Bissette's Drug Store No 1, h1 Benton Apts, 207 N Tarboro, Tel 5978
—Purvis mech Geo A Thompson Plmb r RD 1
—Ruby T Mrs bkpr W L Wooten Co h106 Boswell
—Sherman (Hazel) emp Sears h1105 Hanover av

BRUCE LAMM

Styled
Men's
Wear



Clothing
Shoes
Furnishings

"The
Men's
Corner"



Planter's
Bank
Bldg.

201 E.
Nash St.

Stephenson

MILLWORK CO.

Manufacturers of Quality Millwork
N. GOLDSBORO EXTN. AT HARPER
Phone 7-1141



**SANDIFER-BATTS
PONTIAC CO.**
Sales and Service
208 S. Goldsboro — Tels. 7-1111 - 3505

Bissette

- Wm E (Mary F) traveling slsmn h1103 Herring av
 —Wm E jr studt r1103 Herring av
 —Wm V (Callie) investigator County ABC Bd r Kenly NC
BISSETTE'S DRUG STORES (Paul B Bissette), Offices and Warehouse 417-419 E Barnes, Tel 5600 (See page 30 Buyers' Guide)
BISSETTE'S DRUG STORE NO 1 (Paul B Bissette), Paul B Bissette Jr Mgr, 114 E Nash, Tel 3131 (See page 30 Buyers' Guide)
BISSETTE'S DRUG STORE NO 3 (Paul B Bissette), Norman A Lewis Mgr, 132 S Goldsboro, Tel 2660 (See page 30 Buyers' Guide)
 Black Jas (Martha) emp Imperial Tobacco h528 Manchester
 —Lucinda J (wid Grover) cook h912 E Nash
 —Sarah r113 Narrow way
 —Victory r509 Mercer
 Blackburn Mary C Mrs tchr Chas L Coon High Sch h108 Daniel
 Blackie's News Stand (Mrs Pearl M Peeden) 104½ W Nash
 Blackman Margt B Mrs v-pres Whitehead Ins Agcy h100 Pine View av



HUSSEY OIL CO., Inc.
PETROLEUM PRODUCTS
700 DANIEL ST. TEL. 5195

- BLACKMAN N G "BILLY" JR (Margaret B), Pres Whitehead Insurance Agency Inc and Genl Mgr Watson Warehouse, h100 Pineview av, Tel 2707**
 Blackshear Thos J Jr (Rosalie R), Physician, Eye, Ear, Nose and Throat, 414 National Bank of Wilson Bldg, 113 E Nash, Tel 2779, h107 West End av, Tel 2746
 Blackston Jas (Dora) emp City Sanitary Dept h112 Ashe
 —Louis Z (Mary) USA r522 Spruce
 —Romaine (wid Jas) maid h801 E Nash
 Blackwell Jas W (Stella M) popcorn vendors 118 S Pettigrew h1210 W Nash
 —Lee Mrs bd of mgrs NC Christian Missionary Soc r Goldsboro NC
 Blackwood David studt r711 W Lee
 Blair's Shoes (Blair P Davis) 105 S Goldsboro
 Blake Blanche (wid Willie) maid r602 Daniel
 —E Winford (Miriam H) acct Jos H Hanchrow h1121 Bynum
 —Everett (Hadley W) pres Frozen Food Lockers Inc v-pres Wilson Home & Loan Assn and mgr Penneys h617 Raleigh rd
BLAKE EVERETT JR, V-Pres Anderson, Deans & Woodard Inc, r617 Raleigh rd, Tel 3502
 —Jas (Mary B) mech Sandifer-Batts Pontiac h911 Atlantic

"THE MELLO FELLOW"
REG. U. S. PAT. OFF.



Mello
ICE CREAM

For **GOODness**
Sake!

**HILLSIDE
FLORIST**

—
 "Flowers
 for Your
 Occasion"
 —

Party
 Decorations
 —

L
 A
 N
 D
 S
 C
 A
 P
 I
 N
 G

—
 Tel.
4337
 —

809
 Park Av.

For Economical
Transportation



**EASTERN
MOTOR
SALES
INC.**

**Chevrolet
and
Oldsmobile
Dealers**

210-214
E. GREEN

PHONES
7-0138
and
7-0139

OLDSMOBILE



ANDERSON, DEANS & WOODARD, INC.

GENERAL INSURANCE

100 Gold Professional Bldg.

Phone 7-1117

Blake

- Lee V (Julia P) ins slsmn h1109 Hanover av
- Mary B Mrs opr Evelyn's Beauty Shop h911 Atlantic
- BLAKE WALTER W, V-Pres Anderson, Deans & Woodard Inc, r617 Raleigh rd, Tel 3502**

- Blalock Jamie R driver Armour & Co r RD 3**
- Walter H county comnr r Black Creek NC

Blankenship Furman P (Rebecca) USA h709 Factory

Blinson Marjorie J studt r702 W Lee

Blount Adaline W studt r1300 W Nash

—Garfield (Lillie F) emp Imperial Tob h1310 Carolina

—Hezekiah lab Export Leaf Tob r526 E Nash

—Hilliard (May L) h306 Singletary

—Jas D (Dorsey C) supt Maplewood Cemetary r1300 W Nash

—Lillie F Mrs hanger Imperial Tob h1310 Carolina

—Mary (wid Marcus) maid h113 S East

—Nestor (Susie) emp Jas I Miller Tob h414 E Walnut

—Sue D (wid Chas E) h212 N Tarboro

—Susie Mrs emp Jas I Miller Tob h414 E Walnut

—Thos lab City St Dept r201 Stantonsburg

Blow Jas H ins agt Hunter Funeral Home r115 S Reid

—Mary L Mrs h115 S Reid



Phone
2022



Blue Emmaline Mrs prsr Carolina Lndry & Clns h805 Stantonsburg

—John (Nella B) h601 Cemetary

—Luther C ydmn r305 Hackney

—Magic Co of North Carolina Jesse P Morgan jr genl mgr 509 Spruce

—Maymie J tchr Sam Vick Elem Sch r Southern Pines NC

—Ridge Insurance Co Dorman L Williams mgr 103 S Goldsboro R206

—Thos E (Agnes H) lab City St Dept h1012 Mercer

—Wm C (Emeline) mech Whitley Auto Serv h805 Stantonsburg

Blues Jos (Lula) farmer h111 S Reid

BLUMENTHAL SIDNEY & CO INC (Shelton Looms, Wilson Division), William A Sutton Mgr, E Clark Edwards Personnel Assistant, Plush Upholstery Fabric Manufacturers, 905 Herring av, Tel 4117

BOARD OF EDUCATION, WILSON COUNTY, Seth E High Chairman, Raymond F Speight (Stantonsburg, NC), Norwood Whitley (Stantonsburg, NC), Melvin V Wilkerson (Simms, NC), and Dr Badie T Clark Members, Henry D Browning Jr Sec, 1st Floor Court House, 125 E Nash



PAT'S

TEXACO SERVICE STATION
L. Y. WORLEY — J. B. STOKES
WASHING — ROAD ACTION LUBRICATION
SIMONIZING
318 E. NASH ST. (across from Cherry Hotel)
PHONE 3220





WILSON PETROLEUM CO.

DISTRIBUTORS

Gasoline, Fuel and Motor Oils

420 SPRING ST.

PHONE 3448

- Boatwright J G v-pres Wilson Tob r Danville Va
 —Johnnie K Mrs tchr Sam Vick Elem Sch r722 E Green
 —Sidney S (Rosa L) barber Walter S Hines Barber Shop h
 722 E Green
 Boaz Beauty Shop (Mrs Evelyn Raynor Willie J Perry) 113 E
 Nash R713
 Bob's TV Service Inc Robt M Sauls pres 306 N Tarboro
 Bobbitt Annie (wid W L) r109 Stantonsburg
 —Ella M maid Cherry Hotel r109 Stantonsburg
BOBBITT J DEWEY (Lula W), V-Pres Branch Banking &
Trust Co, Tel 4743, h509 W Kenan, Tel 2819
 —J Dewey jr USA r509 W Kenan
 —Priscella emp R P Watson Co r109 Stantonsburg
 —Velma L Mrs sten Branch Banking & Trust h1414 Branch
 —Wm T (Velma L) mach tob City Mtrs h1414 Branch
 Bodon Kathreen asst bkpr Melchoir Clinic r312 N Green
 Body Bertha Mrs tob wkr R P Watson Co h609 Taylor
 Boehm Ralph L (Evelyn H) br mgr Armour & Co h1802 An-
 derson
 Bogan Cath L Mrs chf clk Met Life Ins h203 N Pine

BRIDGERS ELECTRIC CO.

LUCIAN BRIDGERS, Owner

1006 Belmont Ave.

P. O. Box 549

Phones: 7-1420
2664

- Bogue Hugh D (Peggy) emp State h309 W Kenan
 —J Lyman (Carolyn R) driver Exclusive Clns h606 Grove
 —Jas R (Sarah L) opr Shell Serv Center h1101 S Tarboro
 Boles Henry B mgr Merrill Lynch Pierce Fenner & Beane r
 1126 W Vance
 —Jeanette T Mrs tchr ACC h1700 W Kenan
 —Wm B (Jeanette Y) dist mgr Farm Bur Ins h1700 W Kenan
 Bolick Carl C (Mary P) tchr Chas L Coon HS h1507 Adams
 —Robt L (Dorothy) mgr Goodyear Serv Stores h108 Belmont
 Bond Cora E tchr Chas L Coon HS r208 W Nash
 Bone Ella (wid Sidney T) h803 Corbett av
 —Eloise Mrs mach opr Sherayne Blouse r rear 707 Academy
 —Estelle prsr Serv Lndry r710 Jordan
 —Inez Mrs emp Sidney Blumenthal & Co h rear 107 Spruce
 —Jennings B driver Barnes Truck Line h rear 707 Academy
 —Peggy A nurse Carolina Genl Hosp h103 N Pine r do
 —Red lab J R Stone Lbr r Black Creek rd
 —Walter J Hon judge Superior Court Seventh Judicial Dist
 r Nashville NC
 —Wm A (Inez) emp Sidney Blumenthal & Co h rear 107
 Spruce
 Boney Gertrude Mrs emp Export Leaf Tob h208 Ashe
 —Mable (wid Calvin) h705 E Green
 —Saml A (Gertrude) bricklyr h208 Ashe
 Book Nook The (Irene T Barnes) 507 Raleigh rd

BISSETTE'S

DRUG STORES

BOOK
HOME BUILDERS SUPPLY CO.
TELEPHONE

SMITH CROSS,
 FLOOR & AWNING CO.

Tel.
4225

Phone 4181
JEFFERSON APPLIANCE CO.
 102 E. BARNES ST.
 Phone 4181



R. A. PERRY

COMPLETE INSURANCE SERVICE
 DIVIDENDS TO POLICY HOLDERS

111 S. DOUGLAS

PHONE 2470

- Boole Laurence P (Julia) slsmn Libby's h208 Moss
- Boomer Isabel F nurse 902 W Gold apt 2 h do
- Olive slswn Mother & Daughter Store r902 W Gold
- Boone Alfretta Mrs h1010½ Mercer
- Alveta Mrs maid r523 Spring
- Edgar (Sue) tob auctioneer and antique dlr h505 S Clyde
- Wade H (Selma G) cook Maurice's Grill h402 Pearson
- Wm A (Phine; Stallings Prntrs) h615 Caldwell av
- Wm A jr (Betty L) cost clk Hackney Bros Body r1215 Tilghman rd
- Boseman Dewey (Virginia W; Hooks & Boseman) h205 N Goldsboro apt J
- Bostic Elton atndt Morris Gulf Sta r RD 3
- John L hlpr Horton Laby r1005 S Rountree av
- Lennard (Annette) atndt Roland Eatmon's Esso Serv r Hwy 301
- Leonard L (Emma B) lab ACL h517 Church
- Bostick Clara h723 Hicks
- Dallas (Kath L) lab O'Bryant Tob Co r S Hwy 301
- Ide (Elsie) lab City Utilities h307 Lane

WAYNE DAIRY

Bar

GRADE "A"

FARM FRESH DAIRY PRODUCTS

In Glass Bottles or Paper Cartons

501 RALEIGH RD.

DIAL 5160

- Isabel H Mrs h530 Stemmary
- Kath L Mrs lab Wilson Tob Co r S Hwy 301
- Wentworth I (Evelyn M) slsmn h118 Kincaid av
- Bosts Frank (Odell) slsmn Tar Heel Hdw Co h202 Thurston dr
- Boswell Ada Mrs clk Union Bus Sta Lunch r RD 3
- Alton B (Virginia F) sec Wilson Tob Bd of Trade r RD 4 Box 275
- Bruce clk Genl Sup Store r Lucama NC
- C Anderson prin Lamm's Sch r RD 2
- Caney (Lula) asst ship clk Wilson & Co r208 W Green apt 3
- Cath Mrs nurse Carolina Genl Hosp h708 Fleming
- Chas W (Cath S) electn h708 Fleming
- Clyde L (wid Dossy L) h105 E Green apt 3
- Cynthia D (wid Robt) h1207 S Tarboro
- David B (Elly D) USAF h316 Thurston dr
- Elly D Mrs smstrs Sampson's Shirt Fcty h316 Thurston dr
- Elsie M waiter M&J Restr h108 W Nash 2d fl
- Floyd D lab Hackney Wagon Co r315½ S Tarboro
- Geneva (wid S C) h208 W Green apt 3
- Geo C (Mamie) tel opr City Utilities h115 Garner
- Geo L (Irene) agt Charlotte Liberty Mut Ins r RD 2
- Gray L (Ethel T) mgr Wilson FCX Serv r Lucama NC
- Guy D (Edna E) clk PTS h1003 S Tarboro



DANIEL ROOFING SUPPLIES, Inc.

ALL KINDS ROOFING and SUPPLIES
 PAINTS and PAINTERS' SUPPLIES

121 S. Douglas St.

Tel. 2346

BARRETT'S PRINTING HOUSE

JOB PRINTING

Phone 2820

Phone 2820

Boswell

- Harvey L r508 Herring av
- Jas M (Mozelle) dept mgr Super Food Center h804 N Roundtree
- Jas L (Bessie L) farmer h S Hwy 301
- Jas A (Frances P) weaver Shelton Looms r316 Thurston dr
- Jas R (Della) lab Hackney Wagon h508 Herring av
- Jas T (Annie L) farmer r S Hwy 301
- John T (Nona T) atndt Mercer Sinclair Serv Sta h314 Thurston dr
- Jos W (Pearl L) h524 Jones
- Leslie (Irene) ins agt h Patterson
- Marie A Mrs weaver Sidney Blumenthal h1005 2d
- Nana T Mrs tchr Glendale Sch h314 Thurston dr
- Otis (Sudie) driver City San Dept h304 Cedar
- Peggy L trmr Samson's Mfg r105 E Green apt 3
- Perry L prsmn Wilson Daily Times r105 E Green apt 3
- Phillip (Betty J) appr electn Dick's Elec r R D3 Kenly NC
- R Jay (Glouria) asst mgr Wilson Farmers Coop Exch r Luccama NC

HARRELL'S UPHOLSTERY SHOP

FURNITURE REBUILDING

OVER 30 YEARS EXPERIENCE

1007 W. LEE ST.

TEL. 4300

- Robt A mech Corbett Mtr r RD 4
- Steph D agt Home Beneficial Life Ins r RD 2 Box 157b
- W Thos dept mgr Natl Bank of Wilson r RD 4
- Walter B (Marie H) agt Home Beneficial Life Ins h1005 2d
- Wm studt r307 Whitehead av
- Bottoms Annie D Mrs smstrs Efid's r201 W Spruce
- Bennie C (Lucille) supvr Sherayne Blouse h1115 Hanover
- Elbert servmnn Hackney Tire r RD 2
- Ernest E (Evelyn) hlpr Hackney Bros Body h1106 Toisnot
- Freeman barber Taylor's Barber Shop r Sims NC
- Jean R atndt Mercer Sinclair Serv Sta r RD 2
- Lillian H Mrs smstrs Sampson's Inc h1106 Industrial av
- R Norman (Lillian H; Outpost Filling Sta) h1109 Industrial
- Reece W (Katrina M) mtl wkr Hackney Bros Body r1109 Industrial av
- Bowden Herman car wshr Sandifer-Batts Pontiac r RD 3 Box 310
- Johnnie F h709 New
- May B Mrs maid r723 S Railroad
- Wm (Martha) lab City St Dept h704 W Walnut
- Bowen Bessie nurse ENCS r1109 Queen
- Blanche Mrs emp Samson's Inc h1200 Anderson
- Dolly H Mrs slswn Woolworths r300 N Goldsboro
- Jacob (Anna) jan Margt Hearne Elementary Sch h1115 Atlantic

BARKER'S DEPARTMENT STORE

OUTFITTERS FOR THE ENTIRE FAMILY

201 S. GOLDSBORO ST.

TEL. 4622



LOVELACE

MOTOR
CO.

Inc.

Sales
and
Service115
S. LodgePHONE
2940SMITH PROS.
FLOOR & AWNING CO.

Reliable Roofing & Sheet Metal Works

All Kinds
ROOFING
and
GUTTER
WORK

BUILT-UP
ROOFS

SEE US
FIRST

Free
Estimates

Phone
4129

500 E. Gold



CORBETT MOTOR CO.

Sales — BUICK — Service

202 E. Green St.

Phone 6106



Bowen

- Jobe H (Evon) collr Int Rev Serv h903 Hood
- Lizzie Mrs mach opr Sherayne Blouse r RD 1
- Margie Mrs bkpr Coastal Dairy Products h914a Crawford
- Ralph R emp Eastern Mtr Sls r405 Broad
- Ralph R (Margie N) emp Pepsi-Cola Co h914a Crawford
- Ralph W (Blanche) slsmn Watson Bros Products h1200 Anderson
- Rudolph emp J E Provo Co r1200 Anderson
- Welsh (Edna J) pkr Imperial Tob h1308 Carolina
- Bowens Jas W (Annie B) h325 S Railroad
- Mary E lab C P Lyles h325 S Railroad
- Thelma H dentist asst Geo K Butterworth r Finch
- Thos porter Belks r402 N Reid
- Bower Jeannette W Mrs prsr Samsons Inc h108 S Pine
- Jeannette W Mrs waiter Red Apple Cafe h rear 705 Academy
- Bowling Bertha W (wid Otha B) gro 308 Bynum h do
- Mack T (Mae) emp Joyner's Funeral Home h501 N Rountree
- Mae Mrs sten Branch Banking & Trust h501 N Rountree

H. H. STRICKLAND

BUILDER OF NEW HOMES — ADDITIONS — REPAIRS

610 Fairfax Av.

Tel. 2361

BOY SCOUTS OF AMERICA, Ralph H Mozo Scout Executive, East Carolina Council, 3d Floor Municipal Bldg 112 N Goldsboro, Tel 3331

Boyce Mattie H Mrs group rep Hosp Saving Assn h206 Park
—Sally A sec Lucas Rand & Rose h602 E Nash
Boyd Annie S Mrs (Starr The Florist) h508 Maplewood av
—Aurrie H (wid Mayhew) h1300 S Goldsboro
—Bernice Mrs h605 W Hines

BOYD G STICKNEY (Annie S) (Starr The Florist), h508 Maplewood av, Tel 2108

—Judith B studt r703 W Lee
—Luther H formn Sidney Blumenthal & Co h606 W Kenan
Boyette Alf (Fannie) lab Imperial Tob r421 Stantonsburg
—Annie (wid M R) r113 Spruce
—Ashley (Hilda L) stockmn Wilson Mtr Parts h306 Park av
—Betty Mrs ofc sec Chas C Benton & Sons h315 W Green
—Betty J Mrs smstrs Oettingers h805 S Tarboro
—Cecil T (Martha B) farmer h307 Raleigh rd
—Clarence (Louise) with Thurston Mtr Lines h402 W Vance
—Daisy h211 N Douglas apt A4
—David A (Leona) farmer h1215 S Tarboro
—Doris B Mrs tchr Winstead Elem Sch
—Earl R h304 Thurston dr
—Ella nurse 201 W Nash h do
—Elsie M slswn Charles Stores r Kenly NC

TOWE INSURANCE SERVICE

"WE SERVE YOU BETTER AND SAVE YOU MORE"

MUTUAL INSURANCE

105 N. Tarboro St.

Phone 2807

CAROLINA MORTGAGE & REALTY CO.

REAL ESTATE, COMMERCIAL LEASES and FINANCING

NED P. LAUGHINGHOUSE

203-205 Davis Bldg., 103 S. Goldsboro St.

Tel. 6659

Boyette

- Ernest carp Jas W Baltzegar r Kenly NC
- Eugenia P Mrs tchr Buckhorn Sch r RD 2
- Eunice K Mrs insp Credit Bur of Wilson h205 N Goldsboro apt T
- Geo C (Betty) clk Progressive Super Mkt h315 W Green
- Geo V (Betty J) city tax collr h805 S Tarboro
- Gillie B (wid Wade S) h117 N Cone
- Gladys production Coastal Dairy Products r Black Creek NC
- Harvey P (Virginia) emp State Hwy Dept h503 Fairview av
- Harvey R (Virginia B) emp SH&PWC h1525 Anderson
- Hilda L Mrs slswn Charles Stores h306 Park av
- Jas (Mary) h421 Stantonsburg
- Jas A repr Boykin's Body & Paint Shop r Kenly NC
- John B jr (Ruth F) leaf asst Growers Co-op Whse h1523 Anderson
- John T (Bessie F) tax collr Wilson County r RD 2
- John W (Ruth E) equip opr City St Dept r RD 2
- Lany hlpr r113 Spruce
- Leona Mrs slswn Leder Bros h1215 S Tarboro
- Leonard N lab Wilson & Co r Lucama NC
- Lillie B h311 W Vance
- Lula smstrs Service Lndry

GEO. H. BARNES TIN SHOP

INDUSTRIAL SHEET METAL WORK

Roofers — Air Conditioning — Heating — Blow Pipe

212 S. LODGE ST.

TEL. 4146

- Margie A supvr Woolworths r Lucama NC
- Martha W (wid W C) h203 Broad
- Minnie B Mrs alteration wn Farris Dept Store h917 W Gold
- Nancy A Mrs ofc sec Carr & Gibbons r Raleigh hwy
- Nora Mrs r1124 Churchill av
- R Eli (Minnie B) city police h917 W Gold
- Robt H stock clk Dick's Electrical r117 N Cone
- Royce J (Eunice K) meter reader City Utilities h205 N Goldsboro apt T
- Suzanne W (wid E B) h704 Woodard
- T Bruce (Joyce B) city purch agt h1228 S Tarboro
- Virginia B Mrs nurse 1525 Anderson h do
- W H (Gretchen) dept mgr Jas I Miller Tob r RD 2
- Wm E ship clk r RD 2 Kenly NC
- Wm T jr (Alma) slsmn Batten Auto Parts h503 W Gold
- Boykin Ada L r804 Williams la
- Alice W Mrs bkpr Whitley's Elec Serv h1510 Adams
- Annie Mrs r512b W Lee
- Annie (wid Rufus) r600 Manchester
- Annie D (wid Richmond T) h700 Raleigh rd
- Barbara A opr Carolina Tel r213 Fairview av
- Betsy R studt r801 W Hines



WILSON OIL CORP.

SHELL OIL PRODUCTS
FIRESTONE TIRES

Ward Blvd. at Lane St.

Phone 2405



National
Insurance
Agency
Inc.

Insurance
of
All Kinds



NATIONAL
BANK
BLDG.

Phone
2550

SMITH BROS.
FLOOR & AWNING CO.

"FLOORS
are our
BUSINESS"

**J. B.
ELLIS
& CO.**

KENTILE®
Asphalt & Tile



**FLOOR
SANDING**



Phone
4487

406 Pender

BRANCH BANKING & TRUST COMPANY

"The Safe Executor"

Complete Banking, Insurance, Trust, and Farm Management
Service for Eastern North Carolina
Member Federal Deposit Insurance Corporation

Boykin

- Calvin H (Jerome) h605b New
- Carrie J Mrs h417 S Goldsboro
- Chas (Lucy) h644 Cemetery
- Chas E (Gladys T) wldr Hackney Bros Body r Box 8 Sims NC
- Charlie (Rachel) slsmn Tom's Toasted Peanuts h227 W Spruce
- Clarence (Edna) chopper Armour & Co h127 Boswell
- & Creekmore Motors Inc J Harvey Creekmore pres Jas A Boykin sec-treas 412 Herring av
- Dennis mech Horne Scale & Equip r Goldsboro
- Duke G formn R P Watson Co r Kenly NC
- E L doormn Wilson Theatre r502 Fairview av
- Edna E tchr Margt Hearne Elem Sch r700 Raleigh rd
- Eunice W Mrs tchr Winstead Elem Sch r1407 Goldsboro
- F Harvey (Emma) farmer h704 S Tarboro
- Faye clk One Hour Clns r510 Granger
- Felton (Caroline P) uphol Webb Upholstering Co h909 Wilson
- Florence emp Watson Tob r408 Maury
- Floyd E (Mildred A; Wilson Doughnut Shop) h705 W Nash

GEO. A. THOMPSON PLUMBING CO.

Plumbing and Insulation Contractor

712 S. Goldsboro St.

Tel. 5209

- Frances G dept mgr Belks r300 N Goldsboro apt 1
- Fred (Lottie D) interviewer Employment Security Comm h1113 Tilghman rd
- Geo (Florence) millwkr Farmers Cotton Oil r408 Murry
- Geraldine D Mrs mgr Carter's Inc h1204 Adams
- Gladys S Mrs srtr Service Lndry h1200 Aycock
- Grady (Lena T) jan Drake Theater h702 W Walnut
- Graham L (Hazel) television repr Dick's Electrical h502 Fairview av
- Grocery Co Inc Wiley B Edwards pres Chester O Clark v-pres Wm H Sharp sec-treas whol 400 E Green
- Irene Mrs slswn Churchwell's Inc h409 Hill
- J D driver Barnes Truck Line r PO Box 999
- Jack (Dorothy D) tchr Eureka High Sch h1020 Bynum
- Jas hlpr Watson Bros h410 S Goldsboro
- Jas A (Frances H) sec-treas Boykin & Creekmore Mtrs Inc h1605 Anderson
- Jas G clk Peoples Hdw r Kenly NC
- Jas I (Effie H) h314 W Green
- Jas W emp duPont h317 Thurston dr
- Jane Mrs h403 Parker al
- Janice L ofc sec Carolina Mtge & Realty r108 N Pine
- Jesse R jr (Geraldine) state tob insp h1204 Adams
- Jim (Joyce) slsmn Tar Hill Hdw Co h218 Ward blvd



BROWN OIL CO., INC.

Distributors
PURE OIL PRODUCTS

Highway 301 South

Tel. 7-0126

Phone **HUNT FUNERAL HOME** Phone
3148 Ambulance Service **3148**
 115 N. TARBORO ST.

Boykin

- John (Alice W) flmn Sidney Blumenthal & Co h1510 Adams
- Jos (Nora) h412 E Walnut
- L Oscar (Martha; Boykin's Body & Paint Shop) h716 W Hines
- Larry A (Bessie G) driver Hackney Tire h1008 Bynum
- Laylon Mrs emp Sidney Blumenthal h602 W Vance
- Leslie O (Clara B) buyer Jas I Miller Tob h801 W Hines
- Lillie M clk Branch Banking & Trust r Sims NC
- Lillie P (wid Matthew) h1307 S Goldsboro
- Lona E (wid Caswell) h408 Fairview av
- Lucille nurse Woodard Herring Hosp r do
- Luther C (Tessie) electn Hackney Bros Body h1122 Churchill av
- M Jarvis (Mary L) clk Dixie Sup h1001 S Tarboro
- Mae Mrs slwn Charles Stores r Sims NC
- Marion (Laylon) emp Sidney Blumenthal h602 W Vance
- Marion J jr emp Starlite Theatre r1001 S Tarboro
- Mary Mrs emp Jas I Miller Tob h608 Daniel

**TAPPAN
 GAS
 RANGES**



**METERED
 GAS
 SERVICE**

Highway 301 South

Tel. 5134

- Mary E Mrs mach opr Sherayne Blouse r1013 Aycock
- Matthew I jr (Mary W) contr 719 S Goldsboro
- Mildred Mrs waiter Sidewalk Soda Shop r507 W Nash
- Myrtle B (wid Graham) h712 S Tarboro
- Nancy B Mrs clk S H & P W C r317 Thurston dr
- Noble H (Pennie) carp h101 E Gold
- Numa R jr (Ila G) formn Sandifer-Batts Pontiac h300 W Park dr
- Osborne (Marjorie) formn Eagle Farm Machy h905 Briggs
- Patsy B waiter Golden Weed Grill r407 S Tarboro
- Pattie M ofc sec City Dir Pub Wks r RD 2
- Pattie O ofc sec Gardner Connor & Lee h300 N Goldsboro apt 8
- Paul G plmb Geo A Thompson Plmb r Kenly NC
- Queen maid Service Lndry h601 Spring
- Rachel Mrs emp Samons Inc h227 W Spruce
- Rex A (Betty C) tobacconist Expert Leaf Tob h1111 W Gold
- Robt (Fannie C) r522 S Lodge
- Robt A electn Dick's Electrical r RD 1
- Robt D driver Forbes Trans
- Royce B (Lorene G) eng Hackney Bros Body h1523 W Nash
- Rudolph (Agnes) emp Sidney Blumenthal & Co h405 W Gold

LINVILLE'S, Inc.

LINSTONE MASONRY UNITS — READY-MIX CONCRETE
 STEEL WINDOWS and DOORS

700 S. PARK AVE.

PHONE 7-1156

Phone 7-1175

WILSON INSURANCE & REALTY CO., Inc.

INSURANCE — REAL ESTATE — RENTALS

GEO. T. STRONACH, JR., Pres

Incorporated 1907 — Over 49 Years of Continuous Service

SMITH BROS.
 FLOOR & AWNING CO.

HIGH'S PLUMBING HEATING HIGH'S

INC. HOME INSULATION INC.

311-13 Herring Ave.

Tel. 4868

Boykin

- Shirley J mach opr Sherayne Blouse r Kenly NC
- Steph L (Grace W) serv mgr Dick's Electrical h906 Woodrow
- Thos B (Eliz) formn Wilson Tob h405 Maplewood av
- Toney D (Ruby) gro 709 Phillip h do
- Wm G lab City San Dept h616 W Spruce
- Wm J (Odessa) lab City San Dept h505 E Banks
- Wm O (Mary O) milk processor Sou Dairies r900 Spring
- Wilmer B (Irene) farmer h409 Hill

BOYKIN'S BODY & PAINT SHOP (L Oscar Boykin), Body and Paint Work, Glass Work on All Makes of Cars and Trucks, Wrecks Completely Rebuilt, 215 South, Tel 5226 (See page 9 Buyers' Guide)

Boykins Queen emp Export Leaf Tob h402 E Walnut
Boyles Elsie r503 Norfolk

- Lossie L (wid Robt J) h512 W Lee
- Bradberry Kirby (Rachel) emp Plush Mill r505 Academy
- Bradbury E Earl emp duPont r611 Crowell
- Geo F fl mn Sidney Blumenthal & Co h109 N Pine
- Kirby R weaver Sidney Blumenthal & Co r109 N Pine
- Malphus L (Maggie) pntr Hackney Bros Body h611 Crowell
- Marjorie L opr Carolina Tel r810 W Gold

Thomas Velverton Co

BETTER FURNITURE

- Bradley Albert D (Eliz A) clk PO h213 North av
- C Eliz Mrs sec Tob City Mtrs h1004 Anderson
- Cecil H carrier PO r1118 Bynum

BRADLEY E EARL (Louise H), Auditor Branch Banking & Trust Co, h400 S Kincaid av, Tel 4223

BRADLEY JAMES C (C Eliz), Pres-Treas Tobacco City Motors Inc, h1004 Anderson, Tel 3012

- Jas C jr slsmn Tob City Mtrs r1004 Anderson
 - Katie S Mrs tchr Sam Vick Elem Sch r Winston Salem NC
 - Kenneth H clk Colonial Stores h405 Bynum
 - Maggie J (wid Scott) nurse 544 E Nash h do
 - Maxine C Mrs slswn Woolworths r404 Jordan
 - Mildred Mrs r311 S Bruton
 - R B h305½ E Nash 3d fl R5
 - Reuben W (Pauline; Bradley's Barber Shop) h404 Jordan
 - Steph E (Walena) barber Taylor's Barber Shop r406 Bynum
 - Walena W Mrs bkpr Hughes Mtrs r406 N Bynum
 - Woodrow slsmn Jewel Tea h3118 Bruton
- Bradley's Barber Shop (Reuben W Bradley) 1008½ S Goldsboro

Call
CAROLINA
OFFICE
EQUIPMENT
Ca

7-0144

for

Office
Supplies

Printers

Stationers

Typewriters

Adding
MachinesSALES
AND
SERVICE114
W. NASH

Barnes Truck Line, Inc.

MOTOR FREIGHT TRANSPORTATION

CARGO INSURED

506 Mayo St.

P. O. Box 999

Tel. 7-0188

Tel.
4010**RED BIRD
CAB, INC.**Tel.
4010Bradshaw Alvis pntr Bridgers Paint & Wallpaper r Fremont
NC

- Edith J studt r702 W Lee
- Eliz Mrs waiter Amerson Grill h411 Denby
- Francis clk Progressive Super Mkt
- Lawrence M (Betty J) serv mn Vann's Electric Appliances
h219 W Spruce
- Luby (Eliz) stock mn Wilson Mtr Parts h411 Denby
- Robt W Rev (Frances) pastor First Meth Ch h205 N Tar-
boro
- Wm S (Marie W) slsmn Noland & Co h708 W Kenan
- Brady Harrison driver Linvilles Inc r1410 S Goldsboro
- Bragg Street Grocery (J D Barnes) 312 Bragg

**BRANCH BANKING & TRUST CO, J E Paschall Pres, S S
Lawrence Sr V-Pres, E B Crow Sr V-Pres-Trust Officer,
Jack L Satchwell Senior V-Pres, F Shelby Cullom V-
Pres-Cashier, Harry S Bateman Asst Cash, E F Jenkins
Asst Cash, J B King Asst Trust Ofcr, J L White Asst
Auditor, "The Safe Executor," 124 E Nash, Tel 2105,
Drive In Branch 1001 S Goldsboro, Tel 4754 (See pages 14
and 15 Buyers' Guide)**

NATIONAL BANK OF WILSON

Complete Banking Service

Checking and Savings Accounts, Loans, Safe Deposit Boxes, Bonds

Member Federal Deposit Insurance Corporation

**BRANCH BANKING & TRUST CO, D Whitney Kellogg V-
Pres and Mgr Insurance Dept, 108 S Goldsboro, Tels
2047 and 2105**

- H Edw mill wkr Farmers Cotton Oil r RD 1 Elm City NC
- Harry cook M & E Restr r519 Church
- Hewland A (Martha D) bkpr h313 Sunset rd
- Jas (Sadie S) h1519b Queen
- Jesse L cook Red Front Grill r506 Church
- Marvin (Edna) emp Sidney Blumenthal & Co r86 Corbett
- Thelma A Mrs h506 Church
- Virginia elev opr Cherry Hotel r506 Church
- Brandon Rosa Mrs tchr Chas L Coon HS h711 Herring av
- Wm A (Rosa) serv mn R E Quinn & Co of Wilson h711
Herring av
- Brandon Chas E tchr Chas H Darden HS r1008 Stantonsburg
- Helen W Mrs County Negro Home Demonstration Agt r613
E Green
- Brann Walter J (Mamie) mech Hackney Bros Body h1007
Belmont
- Brannan Arth C (Flossie A) mech L J Herring Implt h403
Henry
- Barbara ofc sec Waston Koonce & Wooster r403 Henry

**BERGER - JONES, INC.**

Heating — Air Conditioning — Plumbing

646 S. TARBORO

PHONE 5813

Office Phone 6101

LUMBER and BUILDING MATERIALS
WE SELL EVERYTHING TO BUILD ANYTHING

Shop Phone 6101

WILLIAMS LUMBER CO.SMITH CROS.
FLOOR & AWNING CO.

GEM CO., INC.

Established
1937

A. C.
PORTERFIELD
Pres.

Formerly
GIMCO

612-13
National
Bank Bldg.

TEL.
2932

INSULATION

WEATHER-
STRIPPING

STORM
WINDOWS

METAL
AWNINGS

SUNSHADE
SCREENS

MODERN
EQUIPMENT

SKILLED
MECHANICS

GRAY CONCRETE PIPE CO., Inc.

Solite, Cinder and Concrete Blocks

1100 (800) S. Railroad St.

P. O. Box 759

Tel. 4835

- Brantley Bobby carp Jas W Baltzegar r200 W Spruce
 —Cecil B tchr Rock Ridge Sch r RD 2
 —Chas pres New Deal Mut Burial Assn r Spring Hope NC
 —Coston (Ethel) emp Thurston Mtr Lines r402 Pender
 —Elsie L Mrs nurse Woodard-Herring Hosp r Spring Hope
 NC
 —Hoyt R (Alma; Sasser & Brantley) h1103 Branch
 —Jan meat ctr Frozen Food Lockers r1808 W Nash
 —Johnnie (Ruby) mach S M Cozart r204 Hill
 —Jonah collr Johnson Cotton r Bailey NC
 —Lessie prsr Jimmie Dempsey Inc r E Kenan
 —Letha M tchr Winstead Elem Sch r RD 1
 —Lula B Mrs clk Belks r RD 2
 —Mary J nurse Woodard-Herring Hosp
 —Onnie (Nellie H) carp Jas W Baltzegar h200 W Spruce
 —Onnie jr (Eula M) mach opr h315 S Lodge
 —Roy L (Anna D) mech US Natl Guard h213 W Emory
 —Teddy lab Johnson Cotton Co r RD 1 Bailey NC
 —Wm T (Mary B) truck driver Galston Lbr h708 Factory
 Braswell Bessie (wid Geo P) nurse ENCS h612 Pender
 —Billy C rug cln W Nash h do
 —Chas cook Plaza Restr r400 Viola

CAROLINA
LAUNDRY and
CLEANERS Inc.
Phones 2164-2165

- Christine Mrs wrapper Coe's Sandwich & Food r208 S Pine
 —Clay jr equip opr City St Dept h408 Ward blvd
 —Corine food server ENSC r302 Stantonsburg
 —David C (Virginia P; Sharpe & Braswell) h303 North Carolina av
 —Dorothy maid r617 Elsie
 —Edw hlpr Jas W Blackwell r RD
BRASWELL EQUIPMENT CO (P L Braswell), Everything In
Oil, Storage and Dispensing Equipment, Gasoline Station
Supplies and Equipment, 1309 S Goldsboro, Tel 4311,
Shop 1012 Briggs
 —Ezzie M Indrs h400 Viola
 —Henry driver State Rd Dept h1502 S Goldsboro
 —Henry C (Lela) wldr Hackney Bros Body h407 Academy
 —Herbert (Elsie) formn Park Recreation Dept h1128 Arrington av
 —Herbert C (Katie B) cabt mkr Stephenson Millwork h1110 Barnhill
 —Howard E (Mittie) mill wkr Farmers Cotton Oil h908 Stantonsburg
 —Iantha (wid Tobe) h805 Manchester
 —Jas M (Bessie) plmb Bridgers Bros r RD 1
 —Jean studt r202 W Nash

ICE

WILSON
ICE & COAL CO.

Telephone 2295

COAL

R. F. BELAND

Plumbing and Heating Contractor

310 E. Barnes

Tel. 3927

Braswell

- John (Corinne) brk mason h902 Stantonburg
- Johnny splicer opr Wilson Veneer h606 Briggs
- Julius mill wkr Farmers Cotton Oil r RD 1 Elm City NC
- Leroy jan Cherry Hotel r116 Pender
- Leroy atndt Caro Used Cars r RD 3
- Lonnie (Luvinia) jan Country Club h618 Manchester
- Louis (Julia H) brk mason h102 Irma
- Luther (Stella) h408 Hadley
- Luvinia Mrs maid Country Club h618 Manchester
- Maggie r707a Suggs
- Mamie Mrs emp Watson Whse h604 Manchester
- Mittie Mrs tob wkr R P Watson Co h908 Stantonburg
- Nellie B r626 Darden
- Oscar (Lila) h103 Graham
- Paul L (Norma H; Braswell Equip Co) h100 Raleigh rd
- Randolph (Sarah) lab Southern Cotton Oil h616 (620b) Cemetery
- Robt jr mill wkr Farmers Cotton Oil r615 Elvie
- Roland (Pattie A) mtcmn R P Watson Co h901 Whitehead
- Roscoe (Mamie) constn wkr h604 Manchester
- Thos (Ann O) emp Sidney Blumenthal & Co r606 Whitehead av



LEWIS-BROTHERS TIRE CO.

EXPERT FULL CAPPING

132 S. Douglas cor. E. Barnes

Tel. 2133

- Wm carp Rackley Bros r Elm City NC
- Wright B (Cora D) farmer h W Nash
- Braxton Theibert B (Mary) emp City Utilities r614 Fleming
- Brazelton Saml C (Julia B) slsmn Noland & Co h1004 Andersonson

- Brazwell John J (Carrie) brklyr h820 Manchester
- Brett Mildred R (wid Lawrence) h206 W Nash
- Brevard Evalina M cook Golden Weed Grill r537½ E Nash
- Brewer Alvin driver Heilig & Meyers r RD 1
- Annie M Mrs slswn Charles Stores r714 S Tarboro
- Atlas F hlpr W M Wiggins Co r205 N Douglas
- Ethel Mrs slswn Charles Stores r RD 1
- Harvey (Hurchel M) wtchmn ACL h804 W Gold
- Henry P (Susie S; Parker's Bar-B-Q) h101 Tremont rd
- J E slsmn Farmers Cotton Oil r RD 1
- Jas K jr (Margie P) mach Wilson Daily Times h1408 Adams
- Jarvis M stock mn S & P Gro & Mkt r RD 1
- Jesse slsmn Eastern Whol Florist r1003 Aycock
- Mary H Mrs emp Sidney Blumenthal & Co h709 Aycock
- Paul (Marie T) formn Jas W Baltzegar h812 Woodrow
- R A (Annie M) h721 S Tarboro
- Robt (Myra J) hlpr Sherayne Blouse r205 N Douglas
- Selby jr (Gretchen) driver Brewer Transfer h504 Mosby

BARNES & STRICKLAND TIN SHOP

ROOFING AND GUTTERING OF ALL TYPES
JOHNS-MANVILLE APPROVED ROOFING CONTRACTOR

Dial 2566

800 S. Goldsboro St.

SMITH BROS. FLOOR & AWNING CO.

ASPHALT
and
RUBBER
TILE

PLASTIC
WALL
TILE

FLOOR
SANDING
and
FINISHING



Translucent
Awnings

INLAID
LINOLEUM

223
S. Goldsboro

PHONE
6070

SMITH BROS.
FLOOR & AWNING CO.

JOHN N. HACKNEY, Sec.-Treas.

The WILSON HOME & LOAN ASS'N

Phone 2491

Established 1889

112 West Nash St.



VAUGHAN'S Jewelers

Watches—Diamonds—Gifts
Musical String Instruments
Records

106 E. BARNES ST.

Phone 5707

Brewer

- Willis J (Zelma) meat ctr Super Food Center h912 Wilson
- Zeb (Sally) r123 S Douglas apt 3
- Brewington Eddie cln Wardrobe Clns r606 Walnut al
- John M (Brewington's Gro) h411 N Vick
- Brewington's Grocery (John M Brewington) 109½ N Vick
- Brice W Hubert (Dorothy) stmftr Wiggins Plmb h713 S Tarboro
- Bridge Calvin J (Helen) agt Pacific Mut Life Ins h230 W Spruce
- Bridgers Barney D (Eliz) carrier PO h115 Boswell
- BRIDGERS BROS (James H Bridgers), Plumbers, Heating and Floor Furnaces, Blackstone Automatic Washers, Dayton Pumps, Sales and Service, 408 Pender, Tel 2041 (See page 71 Buyers' Guide)**
- Chas H (Mildred J; Bridgers Paint & Wallpaper Co) h1741 W Nash
- Chas H (Carrie M) mech Coastal Dairy Products r RD 4

WILSON IRON WORKS, INC.

MACHINE SHOP — MILL SUPPLIES — WELDING

208 S. Lodge St.

Phone 3561

- BRIDGERS ELECTRIC CO (Lucian Bridgers), Electrical Contractors, Industrial and House Wiring, Motor Repairing, Pumps and Fixtures, 1006 Belmont av, PO Box 549, Tel 7-1420 and 2664, Office 1005 Goldsboro (See page 31 Buyers' Guide)**
- Eliz G Mrs (Elizabeth's Tailor Shop) h115 Boswell
 - Elsie O chkr Serv Lndry r Black Creek NC
 - Ernest hlpr Agnew & Barnes Tin Shop r112 S Reid
 - Everett R (Evelyn) asst sec Farmers Cotton Oil Co h500 W Vance
 - Fannie M Mrs maid R E Quinn & Co of Wilson h1411 E Nash
 - Frank A (Viola) driver h613 Randolph
 - Furman N pres Atlantic Bldg & Loan Assn h503 W Nash
 - Howard (Fannie M) h1415 E Nash
 - Jas H (Lucy; Bridgers Bros) h1507 Downing
 - John H asmlr Hackney Bros Body r RD 1 Pine Tops NC
 - Lucian (Mavis; Bridgers Elec Co) h1006 Belmont
 - Nell F Mrs h305 N Tarboro
 - BRIDGERS PAINT & WALLPAPER CO (C A Bridgers), Paint, Oils, Varnishes, Glass, Wall Paper and Venetian Blinds, Custom Built and Stock, 125 S Tarboro, Tel 4428 (See page 67 Buyers' Guide)**
 - Thos F (Louise A) pres Farmers Cotton Oil Co h909 Anderson
 - Tom R mtl wkr Hackney Bros Body r RD 1 Pine Tops NC
 - W Harrison formn Bridgers Paint & Wallpaper r College ct apts

JORDAN CONSTRUCTION CO.

"DEVELOPER OF SEVEN HILLS"

SUPERIOR HOMES AT REASONABLE PRICES

Ward Boulevard — Tel. 2950

Res. Tel. 2990

HOTEL CHERRY'S LITTLE GRILL

"Famous for Its Food"

Gorman Webb, Mgr.

Wilson, N. C.

Bridgers

- Wallace (Elsie) servmn Trading Post r S Highway 301
- Wm A (Dorothy H; Southern Testing Co & Agrl Products Laby) h606 W Nash
- Wm A jr studt r606 W Nash
- Willie J (Edith B) mtl wkr & wldr Hackney Bros Body r Box 864

Bridges Albert R porter Walter S Hines Barber Shop r E Nash

- Eukley mill wkr Ralston-Purina r1512 Anderson
- Gladys J studt r1415 E Nash
- Huemilton (Romaine J) lab h908 Washington
- Lucy Mrs dispr Red Bird Cab h608 W Kenan
- Sam pkr Center Brick Whse r1502 Carolina
- Tom (Janet H) lab Hackney Bros Body Wks r703 W Kenan

Briggs Avis Mrs trmr Sherayne Blouse h207 S Bruton

- Henry (Avis) mech Murphy Body Wks h207 S Bruton
- Briggs Isaiah M (Esa M) mach Imperial Tob h605 W Railroad
- John B (Doreka L) porter Bissette's Drug Store h619 W Railroad
- Sunine h509 Mercer

JAMES W. BALTZEGAR

General Building Contractor

600 WARD BLVD.

TEL. 2574

Bright Janie maid h808 E Vance

- Leaf Supply Co (A J Etheridge Floyd S Davis) farm sups 229 S Goldsboro
- Nancy C tob wkr R P Watson Co h308 Pender
- Brigman Mary E asst chf opr Carolina Tel r Colonial apt
- Briley Belva A Mrs slswn Cobb Moss & Son r1400 W Nash
- Grace F Mrs tchr Fredk Woodard Elem Sch r1600 Anderson
- Katie H Mrs slswn Quality Bky r200 Maplewood av
- Robt (Sarah B) orderly ENCS h308 N Reid
- Wm L (Miriam) ins agt h1300 S Goldsboro
- Willis F (Belva A) bkpr Gay Co r1400 W Nash

Brinkley Agnes h617 W Railroad

- Alice T Mrs treas Woman's Club h1004 W Kenan
- Geo A (Ida W) garage supt SH&PWC h1721 Anderson
- Geo A jr studt r1721 Anderson
- John R (Florence) h404 E Vance
- John R jr (Daphia) slsmn Brown Oil h1307 Meadow
- Paul T (Pearl) uphol Webb Uphol h705 Herring
- Pearl Mrs supvr Washerette Lndry h705 Herring av

Brinkley Robert L Hon (Alice T) (Moore & Brinkley), Attorney-at-Law, 124½ (116) Court House sq, Tel 2671, Judge County Court, h1004 W Kenan, Tel 3555

Brinson Herbert (Ivory) with Safety Cab h725 S Highway 301

- Ivory Mrs gro 703 Cemetery h724 S Highway 301
- Lloyd clk PO r Black Creek NC

E. V. ALFORD'S

The Right Lubricant
The Right Amount
In The Right Place



SERVICENTER

216 Raleigh Rd.

Phone 9651

WHITLEY'S
ELECTRIC
SERVICE



GULFTANE
LP - Gas
Propane

BENDIX
automatic
Washer



Appliances

Motorola
TV - RADIO

Highway
301 South

Phone

7-0135

SMITH BROS.
FLOOR & AWNING CO.

**THE
WILSON
DAILY
TIMES**
reaches
85
per cent
of the
homes
of
Wilson
County

**Etheridge
Plumbing
Co.**

Contractors

Heating

*Sales and
Service*

**REPAIR
WORK
A
SPECIALTY**

Phone
3 2 6 9

119 W.
BARNES ST.

BRANCH BANKING & TRUST COMPANY

"The Safe Executor"

Complete Banking, Insurance, Trust, and Farm Management
Service for Eastern North Carolina
Member Federal Deposit Insurance Corporation

Britt Alton T (Ellen V) br mgr Spur Serv Sta h123 S Douglas apt 6
—Braxton mech High's Inc r RD 4
—Wm studt r307 Whitehead av
Brittain Chas J (Bessie E) formn Contentnea Guano Co h 505 Jones
Britton Alice A dir religious educ StTimothy's Epis Ch r208 W Nash
—Julia T Mrs therapist Wilson Physical Therapy Clinic r Rocky Mount NC
Broadhurst Ernest E (Janie R) frtagt NSRy h1225 Thurston rd
—Frances Mrs budget ofcr ENCS h900 N Rountree
—Jack E (Frances) emp ENCS h900 N Rountree
—Janie R Mrs tchr Winstead Elem Sch h1225 Thurston dr
Broadway Mary R Mrs nurse 109 Park av h do
Brock Alton roofer Daniel Roofing Sups h306 N Railroad
—Betty E (wid Lonnie R) h S Highway 301
—Parker (Eliz W) lab Sou Cotton Oil h408 Maury
Brockington Mary S (wid John) maid h306 S East
—Sadie M Mrs maid h816b E Green

RADIO ADVERTISING PAYS

ONLY RESULTS COUNT

WGTM - CBS - 5000 Watts

—Sadie P prsr Service Lndry h722 (712) Elvie
—Thelma maid h121 W Walnut
Brodie Arth (Lela W) h309 Hackney
—Gertrude E Mrs cook Woolworths h909 E Green
—Wm studt r909 E Green
Bronson Walter (Cecelia) hlpr City Sewage Disposal Plant h 713 Suggs
Brooks Bronna H (wid Wade B) tchr PS r206 Warren
—Burley (Alma; Brooks Fish Mkt) h911 Robeson
—Carol K clk Natl Bank of Wilson r805 W Gold
—Cora Mrs h905 Robeson
—Della M Mrs lab Imperial Tob h411 Singletary
—Edw delmn West End Gro
—Elijah F interviewer State Employment Security Comn r Walstonburg NC
—Eva Mrs maid Cherry Hotel h604 E Vance apt 3
—Fish Market (Burley Brooks) 704 E Nash
—Geo H III (Jeanette A) trainee Sou Dairies r1217 Tilghman rd
—Harry E staff phys ENCS r do
—Israel (Martha L) lab Jas I Miller Tob h710 W Walnut
—Jacqueline D Mrs sec Daniel Roofing Supplies h1217 W Gold
—Jas millwkr Farmers Cotton Oil r1201 Carolina

Stephenson

MILLWORK CO.

Manufacturers of Quality Millwork
N. GOLDSBORO EXTN. AT HARPER
Phone 7-1141

DICK'S ELECTRICAL CO.

Contractors and Appliances

Day Phone 7-0118 SALES — SERVICE 307 E. Nash St.
Night Phones 5247, 5083, 4763, 4759, 7-1273

Brooks

- Jeanette A Mrs tchr Chas L Coon Hi Sch r1217 Tilghman rd
- Lucy Indry prsr ENCS r905 Robeson
- Martha L Mrs hlpr Export Leaf Tob h710 W Walnut
- Mollie r701 New
- Ruby B (wid Earl S) h805 W Gold
- Saml (Rosa L) h809 E Green
- Sarah r206 Warren
- Shirley slswn M&J Sport Shop r322 Daniel
- Thaddeus (Inez) lab Export Leaf Tob h802 S Wainwright
- Vincent E (Jacqueline D) asst plant mgr Imperial Tob h 1217 W Gold
- W Macon (Maggie H) with Brooks Barber Shop h322 Daniel
- Wade (Alberta) emp Center Brick Whse h513 Manchester
- Wade R jr (Hurley A) insp SH&PWC h1704 W Kenan
- Broome E G jr slsmn Suburban Rulane Gas Serv r RD 3
- Wayne W (Billie) x-ray tech Genl Elec h1135 Bynum
- Brothers Wm C (Marcelle P; Lewis-Brothers Tire Co) h1740 W Nash
- Brount Ella Mrs maid r659 Wiggins
- Brower Fleeta nurse ENCS r do



TOBACCO CITY MOTORS, Inc.

Sales and Service

700-702 Herring Ave.

Phone 7-6193

- Brown Asa (Nellie J) lab h910 Washington apt 3
- Becton (Cassie) lab City St Dept h1002 Elvie
- Billy F emp Efirds r200 Bruton
- Bruce lab Gray Concrete Pipe
- Carl (Marie W) mech hlpr City St Dept h405 S Tarboro
- Charity M (wid J C) r S Highway 301
- Christine Mrs slswn Leder Bros r200 Bruton
- Collin lab Gray Concrete r904 Elvie
- Daisy L (wid Henry C) h703 W Kenan
- Danl S lab Gray Concrete r1314 Carolina
- David constn wkr r1116 Lincoln
- Earl W wldr Hackney Bros Body h506 Belmont
- Edgar S (Mamie) electn Hackney Bros Body h507 Whitehead av
- Edwin J (Ruth) custdn PO h906 Faison
- Effie S Mrs case wkr asst County Welfare Dept r Green
- Ellis jr tchr Chas H Darden Hi Sch r607 Blakewood
- Eva L Mrs drsmkr 202 S Vick h do
- Evander (Lillie) lab Farmers Cotton Oil h1104 S Wainwright av
- Fannie H Mrs r123 W Walnut
- Frank (Lilly M) emp Jas I Miller Tob h1002 Mercer
- Geo (Minnie) lab Gray Concrete h904 Elvie

L. C. WOODALL

FURNITURE

221 E. BARNES ST.

TEL. 4314

Plant - 600 Herring Av.

COAL -- ICE -- FUEL OIL

Phone 2186

INDEPENDENT ICE & FUEL CO.

SMITH BROS.
FLOOR & AWNING CO.

"C"
WOODARD
Co., Inc.

For

Office

- SUPPLIES
- FORMS
- FURNITURE
- SAFES
- MACHINES

105 N.
DOUGLAS ST.

TEL.
2 4 5 0

BRIDGERS

BROS.

Plumbing
and
Repairing

BLACKSTONE
Automatic
Laundry

DAYTON
WATER
PUMPS

PHONE
2 0 4 1

408 PENDER

Whitehead Insurance Agency, Inc.

N. G. "BILLY" BLACKMAN, JR.

FIRE — CASUALTY — BONDS — FARM LOANS
107 E. BARNES Insurance of All Kinds

TEL. 2370

Brown

- Georgia Y slswn Woolworths r804 W Lee
- Haywood (Marie) projectionist Center Theatre h208 W Vance
- Hazel Mrs emp Sidney Blumenthal & Co h804 W Lee
- Helen C sec Brown Oil Co r1517 W Nash
- Herbert H driver Barnes Truck Line r Bailey NC
- Isaac R (Florid B) guard State Prison Camp h909 W Lee
- Isaiah constn wkr r1116 Lincoln
- J Baxter formn R P Watson Co h204 Gray
- J Marshall (Rita) repr Carolina Tel h715 Grove
- Jesse M (Maude B) mech Wilson Transit h1000 Macon
- Jobe G lab Farmers Cotton Oil h620 Viola
- Jos L v-pres Salem-Cunningham r Raleigh NC
- Joyce T Mrs teletype opr Wilson Daily Times r Sharpsburg NC
- Leavy (Ruth) stacker Wilson Veneer r1312 Atlantic
- Leland (Nell) pntr Murphy Body Wks r910 Wilson
- Lena Mrs h405 W Spruce
- Lloyd insp Motor Vehicle Dept r Rocky Mount NC
- Lynn tchr ACC r107 S Dean

DULA'S UPHOLSTERY SHOP

Foundation and Spring Work

104 E. GOLD ST.

TEL. 2396

- Mable nurse ENCS r do
 - Maggie Mrs cook Fredk Woodard Hi Sch h1007 E Nash
 - Margt S nurse ENCS h903 Atlantic
 - Marie Mrs hostess Center Theatre h208 W Vance
 - Martha A (wid Caney J) h204 Gray
 - Mary nurse ENCS h1000 Faison
 - Mary H (wid Walter E) h208 West End av
 - McCraven (Elsie M S) carp r1317 Carolina
 - Meyer (Arner & Brown) h306 Bynum
 - Mollie M Mrs h625 E Vance
 - Nancy G studt r702 W Lee
- BROWN OIL CO INC, T E Brown Jr Pres, M D Willoughby**
V-Pres, Helen C Brown Sec, Frances B Moore Treas, Distributors Pure Oil Products, Fuel Oil, Hwy 301 South, Tel 7-0126 (See page 64 Buyers' Guide)
- Onfred (Christine P) elec wldr Murphy Body Wks r709 Star
 - Orlando (Bessie J) emp Imperial Tob h1209 Queen
 - Peter (Jane) h306 N East
 - Roger M slsmn Barnes Truck Line r Baltimore Md
 - Ruth J Mrs tchr Sam Vick Elem Sch h906 Faison
 - Sallie E hlpr Sou Dairies r RD 1 Macclesfield NC
 - Sampson (Annie P) h605 Dew
 - Sybil T tchr Lamm's Sch h1011 Grove

CENTRAL

Road Service

GREEN Cor. GOLDSBORO



SERVICE

EARL PETWAY

TEL. 4790



BAILEY'S JEWELRY

DIAMONDS — GIFTS
WATCHES and REPAIRING

105 S. Douglas St.

Tel. 2617

BROWN THOMAS E JR (Helen C), Pres Brown Oil Co Inc,
h1517 W Nash, Tel 5822

- Walter W (Annie) lab Planters Whse h318 Freeman
- Wm H (Eva) pntr h202 S Vick
- Willie L (Marie D) driver Thurston Mtr h1013 Macon
- Yvonne studt r804 W Lee

Browning Daisy R Mrs librn County Sch Books Library h207
N Connor

- H C prod Coastal Dairy Prods r RD 2 Selma NC
- Henry D jr (Daisy R) sec Bd of Educ Wilson County and
supt Wilson County Schools h207 N Conner

—Henry D III studt r207 N Connor

Bruce Geo D (Gladys B) refrgr mech Hackney Bros Body r113
W Hines

Bruce's Hot Dog Stand (Bruce W Morgan) restr 901 S Golds-
boro

Bruffey Leonard A (Sue E) eng Sou Dairies h505 Whitehead

—Sue E Mrs altwn Ruth's Shoppe h505 Whitehead av

Brunson Johnnie waiter Parker's Bar B-Q r303 Lane

—Robt R (Reba C) ins agt h810 Trinity dr

—Robt R jr (Anne) slsmn Roller Champion h317 W Green

THE DIXIE LETTER SERVICE

MULTIGRAPHING -- ADDRESSING -- TYPING
DIRECT MAIL ADVERTISING — AUTO TYPING — PHOTO-OFFSET MAILING

234 Tarboro St.

Rocky Mount, N. C.

Phone 6-7095

Bruton Coal Co (Howard B & Sidney W Bruton) 519 Spruce

—Howard B (Almira W; Bruton Coal) h304 Broad

—Howard B jr (Marvine M) buyer Imperial Tob h306 Broad

—John B (Gladys S) h300 Broad

—John B jr (Brownie J) laby tech R P Watson Co h320 La-
fayette dr

—Sidney W (Hazel W; Bruton Coal) h108 S Jackson

Bryan Martha J (wid David T) h309 W Vance

—Belma clk Super Serv Gro & Mkt r410 W Hines

—Bessie M Mrs h507 E Gold

BRYANT BRUCE A (Dorothy D), Asst Cash National Bank
of Wilson, h208 N Cone, Tel 6283

—David (Odia) lab Williams Lbr h531 Spring

—David C (Nellie) tree surgery 411 Jones h do

—David W mill wkr Farmers Cotton Oil r303 Hadley

—Dorothy D Mrs nurse Wilson Clinic h208 N Cone

—Dorsey (Maggie W) barber Cherry Hotel Barber Shop h118
Pender

—Earl (Geraldine) h400 Jordan

—Edgar A sign erector SH&PWC r Selma NC

—Edrena cafeteria wkr Hearn Sch r209 N Pine

—Eliz H Mrs nurse Mercy Hosp h817 Mercer

—Elma E Mrs maid Sideway Motel h702a Phillip

—Elton (Rosa L) lab Stephenson Millwork h611b Manchester

ELECTRIC MOTOR SERVICE

Complete Repair Service - All Type Motors

1111 DOWNING

TEL. 5020
NIGHT 5378

Dixie Supply Company

BUILDING
MATERIAL
PAINT
AND
GLASS

210-216

E. Barnes

PHONE

5132



LOU-MAU FLORIST

Louise Skinner
Maud Bass

PHONE

3930



121 N. Douglas

SMITH TROS.
FLOOR & AWNING CO.

TIRE SERVICE

Inc.

U. S. ROYAL
TIRES - TUBES
BATTERIES
SUPERIOR
FULL CAPPING

740 S.
Goldsboro St.



PHONE
5932

HACKNEY

SEAT COVER CENTER

Drive-in

SEAT
COVERS

for All Cars

126 - 128
S.
Goldsboro

PHONE
2241



VANN'S ELECTRICAL APPLIANCES

"Everything Electrical"

REPAIR SERVICE

115 W. Nash St.

Tel. 3937

Bryant

- Franklin C hlpr R F Beland Plmb & Htg r507 E Gold
- Geraldine asst mgr Union Bus Sta h400 Jordan
- Grace B prsr Carolina Lndry & Clns h515 New Bern apt A
- Herman jr (Voyde) linesmn City Utilities r RD 1
- Herman J (Eliz) emp Export Tob Co h817 Mercer
- Ilda cash Super Serv Gro r410 W Hines
- Isham (Rossie) lab Watson Tob h414 N Vick
- J B (Mildred G) emp Sidney Blumenthal & Co h505 Broad
- Jean W tchr Chas H Darden HS r619 E Green
- Jesse (Bryant's Place Gro) h718 Elvie
- Leon W (Alice) emp Export Leaf Tob h653 Suggs
- Leroy (Winnie L; Super Duper Mkt) h1100 Robt rd
- Maggie W Mrs tchr Speight Sch h118 Pender
- Mildred G Mrs emp Sidney Blumenthal & Co h505 Broad
- Nathl lab Williams Lbr r Kenly NC
- Paul T (Elma E) h702a Phillips
- Queen E maid Carolina Genl Hosp r109 Stantonsburg
- Raymond (Phoebe) mill wkr Farmers Cotton Oil h308 S East

More goods are bought and sold through the
Classified Business Lists of the Directory
than by any other medium on earth.

- Rena A (wid Walter) nurse ENCS h1427 E Nash
- Sarah Mrs chkr Wardrobe Clns h619 E Green
- Velma M notary 123 S Tarboro h209 N Pine
- W Glenn mill wkr Farmers Cotton Oil r RD 1 Elm City NC
- Wilbur G (Kath G) supt Farmers Cotton Oil Co h112 Gray
- Wm (Sarah) h619 E Green
- Willie J servmn Three Hundred and One Sta r507 E Gold
- Bryant's Place Grocery (Jesse Bryant) 718 Elvie
- Buchanan Artelia Mrs hlpr R P Watson Co h707 Manchester
- Jas H (Artelia) servmn R E Quinn & Co of Wilson h707 Manchester
- Lilly D (wid J Robt) h S Hwy 301
- Buck's Cities Service (John W Corbett) gas sta 335 Herring
- Buckner Jas W (Glenda) mgr Drake Theatre h105 W Spruce
- BUICK MOTOR CARS, Corbett Motor Co Dealers, 202 E Green, Tel 6106 (See page 10 Buyers' Guide)**
- Bullard Mildred H Mrs tchr Chas L Coon HS h1115 Watson dr
- P DuBose (Mildred H) eng Imperial Tob h1115 Watson dr
- Bullington Eva R (wid Fredk O) h804 W Kenan
- Bullock Addie maid ENCS r RD 3 Box 158
- C Van emp B J High Insulation r1312 Meadows
- Chas r131 W Barnes
- Chas (Chasie) lab Export Leaf Tob h210 N East

NEWTON MUTUAL INSURANCE AGENCY

Whatever the Insurance Need — We Have It!

217 National Bank Bldg., 113 E. Nash St.

Phone 7-0235

EAT PURITY BREAD

Purity Bakery

418 E. Nash

Tel. 2769

Office Tel. 5688

Bullock

- Clarence lab J R Stone Lbr r Bailey NC
- Cleveland hlpr Gill's Gro r303 N East
- BULLOCK E J (Sarah H) (Electric Motor Service), h208 Lil-**
lian rd, Tel 5378
- Effie D Mrs agt Winston Mut Life Ins h1701 Washington
- Hilda slswn McLellans r RD 4
- Isaiah A (Elta) lab R P Watson Co h1208 Woodard av
- Jas E (Anna L) 1st v-pres Thurston Mtr Lines Inc h1519
Branch
- Jesse E brk mason hlpr r1701 Washington
- John (Effie D) delmn First Natl Bank h1701 Washington
- Johnnie jan Natl Bank of Wilson r Ward blvd
- L Preston slsmn h308 S Tarboro
- Leonard B (Ora K) electn h1406 W Gold
- Lila M clk A&P h508 Grainger
- Louis P jr (Dorothy P) slsmn h1008 W Lee
- Magdalene F Mrs mach opr Sherayne Blouse r207 W Vance
- Mamie h303 Park av
- Mary A emp Wilson Tob h516 Manchester
- Oscar (Martha) lab h1801 Washington
- P Annie h303 Park av
- Richd h301 N Carroll

WHO SELLS IT?

IS ANSWERED BY THE CLASSIFIED
BUSINESS LISTS IN THIS DIRECTORY

- Ruel (Louise) driver r412 N Vick
- Sam'l h118 S Powell
- Wade (Katie P) slsmn E B Barefoot Whol Confy h104
Thurston dr
- Wm lab Gray Concrete r208 N East
- Wm G (Lila M) formn City St Dept h504 Granger
Bunch Debroy (Mattie) h511 Spring
- John mech Wilson Mtr Parts r410 E Hines
- Nannie E Mrs h1129 Churchill av
- Bundy C Glenn clk Colonial Stores r Farmville N C
- Bunn B J jr (Velma H) refrgr mech Hackney Bros Body r
RD 2
- Benny waiter Dick's Hot Dog Stand r RD 1
- Betty J slswn Woolworths r Kenly NC
- Bruce driver Wilson Mtr Parts
- Carl (Margt) slsmn Leder Bros h128 Garner
- Christine E Mrs bkpr Wilson Veneer r Box 206 Kenly NC
- David (Dixie) lab Gray Concrete h1005 Hood
- Edw (Inez) clk Wilson Farmers Coop Exch r Sims NC
- Geo M slsmn Koster Sup r Kenly NC
- Geo W (Mary E) agt Charlotte Liberty Mut Ins h508 W
Kenan



MANGUM OIL CO.

Distributor

Complete Line Esso Products

711 S. Goldsboro

Tel. 6022



Archie's



Service

**PICK UP
and
DELIVERY
SERVICE**

**SERVICE
is
Our Business**

134 N.
GOLDSBORO
ST.
Cor. Green St.

TEL.
4480

WILSON ELECTRIC CO., Inc.



**COMMERCIAL
REFRIGERATION**

*Sales and
Service*



**APPLIANCES
TELEVISION**

700
S. TARBORO
TEL. 3960



Bridgers Paint & Wall Paper Co.

Venetian
Blinds

125 S. Tarboro

TEL.

4 4 2 8



WILSON SAND & GRAVEL CO.

Washed and
Screened
SAND

ROCK

GRAVEL

FILL DIRT

TOP SOIL

CRANE
SERVICE

Tel. 7-1333
200 E. Spruce

Good SOUTHERN Hardware

209
South
Goldsboro

Bunn

- Gillie (wid S Oscar) drsmkr 205 Bragg h do
- Hardy W (Kiva H) slsmn L C Woodall h204 N Douglas
- Irene G Mrs mach opr Samson's Inc h605 W Kenan
- Jack E (Eloise) roofer Agnew & Barnes Tin Shop h707 Factory
- Jake (Neamo) driver Pepsi Cola h814 S Tarboro
- Kiva H Mrs aide Woodard-Herring Hosp h204 N Douglas
- Lennie jr lab Gray Concrete r RD 1 Middlesex NC
- Margt Mrs ofc sec State Vets Comm h128 Garner
- Marie S Mrs chkr S & P Gro & Mkt h1004 Wilson
- N Ollie (Marie S; Center Barber Shop) h1004 Wilson
- Needham O jr teller Wilson Industrial Bank r1004 Wilson
- R F mech r505 Broad
- Robt L (Irene G) meat ctr Carroll's Cabin Gros h605 W Kenan
- Robt R eng SH&PWC r605 W Kenan
- Roman F (Mattie S) h505 Broad
- Rosa W (wid Bennie G) h203 Gray
- Sadie M slswn Woolworths r Lucama NC
- Sue J slswn Charles Stores r Bailey NC

U The Alphabetical Section to S get Complete Information on E a person or firm.

- Turner B jr (Cath E) with Rocky Mount Card h1406 W Kenan
- W H parts mgr Johnson Cotton h1103 Roberts rd
- Wm J (Barbara M) treas Watson Industries Inc h503 N Carolina av
- Wm L (Annie; Stokes Bros) h508 Belmont
- Willie (Pearl M) h1206 Barnhill
- Willie F h707 E Banks
- Bunting Janice mach opr Sherayne Blouse r703 W Kenan
- Buracker Edw M (Moltie S) slsmn Odelle Hdw Co (Greensboro NC) h503 W Vance apt7
- Moltie S Mrs ofc mgr Sandifer-Batts Pontiac h503 W Vance apt 7
- Burch Hattie D h1009 Stantonsburg
- Robt L porter Jewel Box r1009 Stantonsburg
- Burdette Myrtle R Mrs bkpr John N Hackney Agcy r1400 Downing
- Burgess Cora Mrs sweeper Southern Tob h611a S Lodge
- Emma D r627 (619) Lincoln
- Lula W (wid Sam) mach Allen & Walston Decorators h207 Fairview av
- Maire r805 Williams la
- Mary L Mrs ofc sec SH&PWC r RD 3

SHEAFFER'S
PENS
STATIONERY

Valley and Ellis HALLMARK CARDS
FILM DEVELOPING
SECOND DOOR FROM POST OFFICE

Cameras
Film
Albums

CAROLINA MORTGAGE & REALTY CO.

REAL ESTATE, COMMERCIAL LEASES and FINANCING

NED P. LAUGHINGHOUSE

203-205 Davis Bldg., 103 S. Goldsboro St.

Tel. 6659

Burgess

- Thos emp Jas I Miller Tob h507 Mercer
- Wade E (Nancy) emp Bryan Sand r1002 Herring av
- Burke Annie A dishwasher Golden Weed Grill r704 Suggs
- E Cath Mrs h612 Taylor
- Lois r612 Taylor
- Wm R (Goldie B) mgr Hail & Cotton h406 Broughton
- Burnett Bobby L driver Barnes Truck Line r712 Fleming
- Christine waiter The Annex Grill r302 S Tarboro
- Gladys J Mrs nurse City-County Health Dept h409 N Goldsboro
- Robt W (Gladys J) bkpg serv 409 N Goldsboro h do
- Burnette Jimmy studt r307 Whitehead av
- Milton (Christine B) asmlbr Hackney Bros Body r Box 119 Bailey NC
- Burney Nora M maid Vally & Ellis r703 E Vance
- W Henry (Sue) h703 E Vance
- Burns Jas (Sadie S) lab O'Bryant Tobacco Whse h1601b Queen
- Burrell Arth (Bessie) lab h902 Dixie

**More goods are bought and sold through
the Classified Business Lists of the Directory
than any other medium on earth.**

- Burriss John V saw opr h305½ E Nash 3d fl R9
- Burriss Chas C (Maude S) asst mgr Met Life Ins h1609 W Kenan
- Maude S Mrs slswn Oettingers h1609 W Kenan
- Burroughs Hubert agt Coastal Plain Life Ins r Saratoga NC
- Burt Millard tchr ACC r Raleigh NC
- Burton Ethel W Mrs prsr Jimmie Dempsey Inc h119 Narrow way
- Helen G studt r119 Narrow way
- J Carl (Reid S) buyer L&M Tob h900 W Vance apt 1
- Reid S Mrs ofc sec R E Quinn & Co h900 W Vance apt 1
- Willie E (Judge M) asmlbr Hackney Bros Body r RD 1
- Buscemi Michl (Ida) mgr Sherayne Blouse h203 N Douglas
- Bush Mary r604 S Lodge
- Busy Bee Cafe (Geo K Pappas) 221 S Goldsboro
- Butler Henry (Virginia) lwyr Stephenson Millwork h114 4th
- Isaac B (Estelle) hlpr Fish Mkt h506 E Vance
- Lissie (wid Ben) r209 N Rountree
- Marion H slsmn Barnes Truck Line r RD 4 Box 44 Norfolk Va
- Myra Mrs tchr St Mary's Sch h1007 Aycock
- Raymond G (Myra) agt Paul Revere Ins h1007 Aycock
- Butner Seth G (Judy M) slsmn Murphy Body Wks h1606 W Gold
- Butterfield Addie D Mrs tchr Elvie St Sch h206 N Vick



WILSON OIL CORP.

SHELL OIL PRODUCTS
FIRESTONE TIRES

Ward Blvd. at Lane St.

Phone 2405



National
Insurance
Agency
Inc.

Insurance
of
All Kinds



NATIONAL
BANK
BLDG.

Phone
2550

SMITH BROS.
FLOOR & AWNING CO.

"FLOORS
are our
BUSINESS"

**J. B.
ELLIS
& CO.**

KENTILE
Asphalt & Tile



**FLOOR
SANDING**



Phone
4487
406 Pender

BRANCH BANKING & TRUST COMPANY

"The Safe Executor"

Complete Banking, Insurance, Trust, and Farm Management
Service for Eastern North Carolina
Member Federal Deposit Insurance Corporation

- BUTTERFIELD GEO K (Addie D), Dentist, 617 E Nash, Tel 3994, h206 N Vick, Tel 4147**
 Button Janice Mrs r703 W Kenan
 Butts Frank L (Mayme C) slsmn Sandifer-Batts Pontiac h 713 Fleming
 —Ida G (wid Saml G) r200 W Vance apt 3
 —Jas L (Blanche T) asmlr Hackney Bros Body r RD 1 Stantonsburg NC
 —Mamye C Mrs serv asst Carolina Tel h713 Fleming
 —Sue A teller Carolina Tel h200 W Vance apt 3
 Byner Byner (wid Leonard) h600 Meadow
 Bynum A Floyd lab Imperial Tob r510 Stantonsburg
 —Betty M lab R P Watson Co r1210 Woodard av
 —Chas (Lizzie) lab h1210 Woodard av
 —Chas B (Jenny) hlpr Peoples Hdw h627 (625) Cemetery
 —Chas E (Ethel M) formn R P Watson Co h806 Broad
 —Connie (Gertrude) driver Barnes Mtr & Parts h406 S Lodge
 —Curley B (Martha G) carp r511 E Green
 —Dennis (Manie G) h314 Pender
 —Doris agt NC Mut Life Ins r Lucama NC
 —Dorothy emp Export Leaf Tob r900 Dixie
 —Dudley (Oleonia B) barber Wm Hines h917 Atlantic

B. J. HIGH INSULATION CO.

SIDING — HOME INSULATION
AWNINGS — PLUMBING

712 S. GOLDSBORO ST.

TEL. 7-0482

- Eddie L studt r1112 E Nash
 —Ernest (Antonia C) driver Forbes Transfer h712 (680) Cemetery
 —Ethel M Mrs prin Fredk Woodard Elem Sch h806 Broad
 —Frank (Rosa M) h536 E Nash
 —Fred lab Gray Concrete r405 Parker al
 —Fredk (Rosa M) Indry washer ENCS h405 Parker al
 —General (Rosa H) driver Imperial Tob h1114 Atlantic
 —Geo (Channey) h816 Manchester
 —Geo lab Gray Concrete r630 New
 —Geraldine maid h708 Robeson
 —Graham (Cath W) carp h107 N Vick
 —Gray ydmn h1114 E Nash
 —Hennie P h510 Stantonsburg
 —Henry r508 Spring
 —Herbert (Ella) lab h1000 Mercer
 —Jas (Hattie) driver Peacock Gro h1311 Atlantic
 —Jas H hlpr ENCS r RD 4 Box 28½
 —Jas S tchr Speight Sch r508 Stantonsburg
 —Jesse (Rosabelle H) lab Independent Coal h1111 Atlantic
 —John C (Beadie) lab ACL h807 Stantonsburg
 —Lendora S Mrs tob wkr h1112 E Nash
 —Leroy brklyr r665 Suggs
 —Lilly M maid Wilson Motel r665 Suggs



BROWN OIL CO., INC.

Distributors

PURE OIL PRODUCTS

Highway 301 South

Tel. 7-0126

Phone **HUNT FUNERAL HOME** Phone
3148 Ambulance Service **3148**
 115 N. TARBORO ST.

Bynum

- Lizzie Mrs emp R P Watson Co h1210 Woodard av
- Lonnie (Georgiana) junk slsmn h1206 E Nash
- Lucy M clk Foster Dawson r1210 Woodard av
- Martha Mrs mach opr Sherayne Blouse r RD 3
- Mary Mrs emp Imperial Tob h201 Narrow way
- Mary A Mrs tchr Springfield Sch r1111 Atlantic
- Matthew (Mary) h201 Narrow way
- Milton msngr Western Union h514b Singletary
- Moses hlpr City Sewage Disposal Plant r107 Stantonsburg
- Novella prsr Carolina Lndry & Clns r803 E Nash
- Oscar lab Gray Concrete r RD 3
- Osie h925 Hicks
- Romaine Mrs emp R P Watson Co r107 Stantonsburg
- Rosa M Mrs (Frank's Ebony Time) h536 E Nash
- Rosa M Mrs emp Watson Tob h405 Parker al
- Rosabelle H Mrs tob wkr R P Watson Co h1111 Atlantic
- Seth (Hazel) pkr Wilson Tob h509 E Banks
- Sylvester jan New York Cafe r510 E Walnut

**TAPPAN
 GAS
 RANGES**



**METERED
 GAS
 SERVICE**

Highway 301 South

Tel. 5134

- Thelma r909 Dixie
- Walter (Doris) lab Sou Cotton Oil h703 Manchester
- Walter (Doris) driver Williams Lbr h810 Williams la
- Wm porter City Barber Shop r1114 Atlantic
- Wm lab Junk Yd h1419 E Nash
- Willie (Pearl) h520 E Walnut
- Willie brk mason r1210 Woodard av
- Byrd Charlie h912 Wainwright av
- Ier emp Samson's Mfg h508 Pender
- John W (Jeanette A) farmer h W Nash
- Byrum Kelly tchr County Schs h1115 Tilghman rd
- Marjorie Mrs assoc librn h1115 Tilghman rd
- Cadenhead Jas R (Sammie L) mgr Dr Pepper Btlg Co h507 S Clyde av
- CADILLAC AUTOMOBILES, Sandifer Batts Pontiac Co Dealers, 208 S Goldsboro, Tels 7-1111 and 3505 (See page 7 Buyers' Guide)**
- Cale Dean (Addie L) mach Tob City Mtrs h1405 Mercer
- J Clifton (Marjorie) mgr Southern Life Ins Co h103 Forest rd
- Margt D nurse ENCS r do
- Marjorie Mrs cash Sou Life Ins h103 Forest av
- Call Randall J (Ethel V) mason h605 Academy
- Callahan Irma ofc sec SH&PWCo (Raleigh NC) r301 N Goldsboro
- Sallie G Mrs recpt Vernon M Barnes h301 N Goldsboro

LINVILLE'S, Inc.

LINSTONE MASONRY UNITS — READY-MIX CONCRETE
 STEEL WINDOWS and DOORS

700 S. PARK AVE.

PHONE 7-1156

119 SOUTH GOLDSBORO

HOME LOANS — SAVINGS ACCOUNTS

PHONE 7-1175

Atlantic Buildings and Loan Association

FURMAN N. BRIDGERS, President — THOMAS J. HACKNEY, Vice-President — GEO. T. STRONACH, Jr., Secretary-Treasurer

Incorporated 1907 — Over Forty-Nine Years of Continuous Service

SMITH BROS.
 FLOOR & AWNING CO.

HIGH'S PLUMBING HEATING HIGH'S

INC. HOME INSULATION INC.

311-13 Herring Ave.

Tel. 4868

- Calvary Baptist Church Rev Leon Powell pastor 704 Gay
 —Holiness Church 120 Ashe
 —Presbyterian Church Rev Obra J Hawkins pastor 514 E Green
 Calvin Mollie B Mrs h508 Spruce
 Camhel Odel maid r909 E Vance
 Camden Nancy R opr Carolina Tel r1303 W Gold
 —W Olin (Lottie H) mech Thurston Mtr Lines h1303 W Gold
 —W Olin jr USCG r1303 W Gold
 Cameron Clarence (Meta) lab Wilson Tob h303 N East
 —Jack K (Hilma S) slsmn Ralston Purina Co h1206 S Tarboro
 —Lester (Alice) h816 Elvie
 —Martha Mrs clk Growers Cooperative Whse r Salemburg NC
 —Mary maid r1000 S Wainwright av
 —Rena (wid Andrew) maid h504 New Bern
 Cammer Bernard G (Rose P) formn Murphy Body Wks r RD 1
 —Edw C (M Cath) gro 1827 W Nash h1814 do
 —Rose P Mrs slswn London Shop r RD 1

Thomas Yelverton Co

BETTER FURNITURE

- Campbell Emily E sec First Presbyterian Church r1120 W Nash
 —Ernest C watch repr 305 N Tarboro h do
 —Ernest E block spotter Wilson Veneer h809 W Banks
 —Frank R slsmn h406 Louise
 —Jos L (Eleanor H) health ofcr County Health Dept and City Health Dept r306 S Kincaid
 —Luther (Roxanna J) mill wkr Farmers Cotton Oil h622 Murray
 —Mannie r407 Bynum
 —Paul (Mary E) genl mgr Wilson Baseball Club r303 Broad
 —Ruby Mrs h206 Forest rd
 Campin W C slsmn Farmers Cotton Oil r Zebulon NC
 Canaway Jesse (Mary E) emp Barnes-Harrell h405 S Tarboro
 Cannady Elise Mrs cash Cobb Moss & Son h318 Daniel
 —John F mgr Cosmic Wine & Spirits r Kittrell NC
 —Mary r412 Maury
 Cannon Alice Mrs maid Mercy Hosp h312 S East
 —Bettie W (wid Mack) h210 Pender
 —Claude C pharm Terminal Drug r200 W Green
 —Henry W (Ophelia M) supt h1121 W Vance
 —Jas H driver Safety Cab h701 Viola
 —Jas L tchr PS r1008 Corbett av
 —Margie emp Watson Tob h615 Taylor

Barnes Truck Line, Inc.

MOTOR FREIGHT TRANSPORTATION

CARGO INSURED

506 Mayo St.

P. O. Box 999

Tel. 7-0188

Call
 CAROLINA
 OFFICE
 EQUIPMENT Co
 7-0144
 for

Office
Supplies

Printers

Stationers

Typewriters

Adding
MachinesSALES
AND
SERVICE114
W. NASH

Tel.
4010

**RED BIRD
CAB, INC.**

Tel.
4010

Cannon

- Ophelia M Mrs alteration wn Barshay's Ladies' Shop h1121 W Vance
- Virginia Mrs (Wilson Dance Studio) r1008 Corbett av
- Cansler John M (Alice; Cansler's Antique Shop) h N Highway 301
- Cansler's Antique Shop (John M Cansler) N Highway 301
- Capps Carl carp Wilson Sand & Gravel r Lucama NC
- Doris B Mrs bkpr Wilson Oil h213 Thurston dr
- Gela B production Coastal Dairy Products r Box 165 Lucama NC
- Loy O (Doris B) formn Export Leaf Tob h213 Thurston dr
- Mary emp Sherayne Blouse r910 Mill
- Mattie E (wid Jas) trmr Sherayne Blouse h910 Belmont
- Ora (wid Willard) h904 Briggs
- Robt G tchr ACC r Fleming
- Robt G Mrs tchr ACC r Fleming
- Caputo Jos (Elgie) emp Life Ins Co of Va (Rocky Mount) h 1007 Corbett av
- Carey Edith waitr Golden Weed Grill r408 Academy
- M Esther hsekpr r501 N Rountree
- Cargill Inc Wm L Cox mgr Black Creek rd

NATIONAL BANK OF WILSON

Complete Banking Service

Checking and Savings Accounts, Loans, Safe Deposit Boxes, Bonds

Member Federal Deposit Insurance Corporation

Carlton Ellen maid r411 Hadley

- Hilton (Frances L) asst county farm agt h1115 Bynum
- Lonzo L lab City St Dept r411 Hadley
- Carlyle Clemmie nurse Woodard Herring Hosp r do
- Florence E (wid Saml) hemmer Samson's Mfg h102 E Green
- Carmel Vella emp Dr Pepper Btlg
- Carmen Lester tire changer Lewis-Brothers Tire h1010 Elvie
- Carmote John J (Evelyn) mach h21 Winston dr
- Carnahan Earl W (Clara C) city policemn h817 Briggs
- Carnett Jas R (Era G) timber ctr h503 Broughton
- Carney Geo (Nonie) h502 Manchester
- Nonie Mrs emp Wilson Tob h502 Manchester
- Carolina Barber Shop (Jas H Lewis) 513 E Nash
- CAROLINA BUILDERS SUPPLY CO (T Boddie Ward, Mrs Lucille R Ward and J Willis Benson), Building Materials and Fuel of all Kinds, 109 S Lodge, Tels 7-0122 Coal Dept 304 S Lodge, Tel 3411**
- Coach Co Donnie A Gay agt 307 E Green
- CAROLINA GENERAL HOSPITAL INC, Dr Ernest L Strickland Pres, Dr Badie T Clark Sec-Treas, T Glenn Bailey Administrator, 103 N Pine, Tel 6135, Nurses' Homes; 200 W Nash, Tel 2323, 202 W Nash, Tel 4244 and 105 N Pine, Tel 5942**



BERGER - JONES, INC.

Heating — Air Conditioning — Plumbing

646 S. TARBORO

PHONE 5813

Office Phone 6101

LUMBER and BUILDING MATERIALS
WE SELL EVERYTHING TO BUILD ANYTHING

Shop Phone 6101

WILLIAMS LUMBER CO.

SMITH BROS.
FLOOR & AWNING CO.

GEM CO., INC.

Established
1937

A. C.
PORTERFIELD
Pres.

Formerly
GIMCO

612-13
National
Bank Bldg.

TEL.
2932

INSULATION

WEATHER-
STRIPPING

STORM
WINDOWS

METAL
AWNINGS

SUNSHADE
SCREENS

MODERN
EQUIPMENT

SKILLED
MECHANICS

GRAY CONCRETE PIPE CO., Inc.

Solite, Cinder and Concrete Blocks

1100 (800) S. Railroad St.

P. O. Box 759

Tel. 4835

CAROLINA LAUNDRY & CLEANERS INC., A Edward Bishop Pres, Frank B Bishop V-Pres, A Edward Bishop Jr Sec-Treas, 231-237 S Tarboro, Tels 2164 and 2165 (See page 56 Buyers' Guide)

CAROLINA MORTGAGE & REALTY CO (Ned P Laughing-house), Real Estate, Commercial Leases and Mortgage Loans, 203-205 Davis Bldg, 103 S Goldsboro, Tel 6659 (See page 74 Buyers' Guide)

—Motor Club John W Anderson mgr 123 S Tarboro
—Neon Tube Co (Gustave Esto) 402 Herring av

CAROLINA OFFICE EQUIPMENT CO (Mrs Chas H Bedgood, Mrs Helen A Robbins; Rocky Mount, NC), Chas H Bedgood Jr Mgr, The Complete Office Equipment Store, 114 W Nash, Tel 7-0144 (See pages 43 and 62 Buyers' Guide)

—Photo Finishers (John K Lowrey) 127 S Douglas
CAROLINA PLYWOOD DISTRIBUTORS INC., Stanley N "Pat" Patelos Pres, Nicholas Patelos (Wilmington), V-Pres, Mrs Edith H Patelos Sec, Wholesale Building Materials, Millwork and Lumber, 116 W Gold, Tel 7-1159

CAROLINA
LAUNDRY and
CLEANERS Inc.
Phones 2164 - 2165

CAROLINA PROPANE GAS CO, George E White V-Pres-Genl Mgr, Warren Gas Distributors, Highway 301 South, Tel 6445

CAROLINA SCHOOL OF COMMERCE, W Richard Ross Pres, Joan P Ross Registrar, Speedwriting, Shorthand, Secretarial, Stenographic, Accounting and Business Administration, Day and Evening Classes, 121 N Main, Rocky Mount, NC, Tel 2-6317

—Sea Food Co (Lynwood R Worrell) 201 S Tarboro
CAROLINA TELEPHONE & TELEGRAPH CO, E T Meeks Jr Mgr, 123 W Nash, Business Office Tel 7-9111

—Theatre Jack O Rigsbee mgr 129 S Goldsboro
—Trailways Donnie A Gay agt 307 E Green
—Used Cars (W L Whitley) 300 S Tarboro
Carolinas Farm Equipment Dealers' Assn Allen A Chappell sec-treas 113 E Nash R210

Caroll Ruby (wid Dan H) emp Sherayne Blouse h320 S Tarboro
Carpenter Chas L (Alma G) mech SH&PWC h713 S Tarboro
—Geo W (Marjorie A) installer Carolina Tel h912 Crawford
CARPENTER LUTHER C (Molly P) (Barrett's Printing House), h407 Winstead

—Nina R registrar Boy Scouts of Am h311½ W Vance
Carr A Branch (Mary W) ofc 115 Court House sq R302 h1405 W Kenan
—Bryan W (Lillian P; New Planters Whse) h800 Raleigh rd

ICE **WILSON** **COAL**
ICE & COAL CO.
Telephone 2295

R. F. BELAND

Plumbing and Heating Contractor

310 E. Barnes

Tel. 3927

Carr

- C A v-pres Wilson Tob r Danville Va
- Calvin (Lena) jan Natl Bank of Wilson h309 Stantonsburg
- Carr Frederick L (Olivia C) (Carr & Gibbons), Attorney-at-Law, 302-04 Gold Professional bldg, 115 Court House sq, Tel 3172, h402 S Kincaid av, Tel 4848
- Carr & Gibbons (Frederick L Carr, Lemuel H Gibbons), Lawyers, 302-304 Gold Professional bldg, 115 Court House sq, Tel 3172
- Jas H adj Singer Sew Mach r408 Murry
- John H (Ida) mill wkr Farmers Cotton Oil h800 Gay
- John W (Mary H) emp Wilson Fcty h806 Gay
- Mary G (wid Eug J) slswn Lamm & Barnes Int Dec r110 Warren
- Mary H Mrs tob wkr R P Watson Co h806 Gay
- Myrtle h307 Manchester
- Noel C tchr ACC
- Robt T Rev (Beulah B) pastor StLuke's Free Will Bapt Ch h510 S Goldsboro



LEWIS-BROTHERS TIRE CO.

EXPERT FULL CAPPING

132 S. Douglas cor. E. Barnes

Tel. 2133

- Sallie H (wid Wm G) h109 Whitehead av
- Will C tobacconist New Planters Whse h W Nash
- Wm G jr farmer h109 Raleigh rd
- Winnie E nurse 1109 W Gold h do
- Carraway Irma L h207 N Pine
- Jesse R emp Barnes-Harrell r405 S Tarboro
- Leon D saw filer Williams Lbr r RD 2
- Mae Mrs emp Sherayne Blouse h205 W Green
- Carrol J D (Doris) h119 Boswell
- Lizzie Y Mrs emp Wilson Tob Co h400 Manchester
- Carroll A B jr v-pres Carroll's Cabin Gros The Inc r Charlotte NC
- Anna Mrs h310a E Walnut
- Arth B (Annie C) sec-treas Carroll's Cabin Gros The Inc h613 Broad
- Building 305½ E Nash
- Chas B (Laverle) hlpr Sou Dairy r907 Park av
- Daisy I Mrs prod Coastal Dairy Prods r500 Randolph
- Danl (Lenora) billiards 549 E Nash h715 Elvie
- Lenore r1005 Atlantic
- Norman (Evelyn V) asst sls mgr All State Ins h1500 W Gold
- Ruby Mrs mach opr Sherayne Blouse h300 W Vance
- Ruth (wid Leroy) h611 W Railroad



JOYNER'S MEMORIAL CO.

Distinctive Cemetery Memorials

301 Highway South

Phone 5395

Barnes

Motor

&

Parts

Co.

Inc.

DISTRIBUTOR
OF
STANDARD
BRANDS OF
REPLACEMENT
PARTS

AUTOMOTIVE
MACHINE
SHOP

315
E. Barnes
St.

TEL.

2161

SMITH TROS.
FLOOR & AWNING CO.

GENERAL
INSURANCE

INSURANCE — BONDS — REAL ESTATE

JOHN N. HACKNEY AGENCY

112 WEST NASH ST.

PHONE 2011

GENERAL
INSURANCE

JOYNER'S FUNERAL HOME

FUNERAL DIRECTORS — AMBULANCE SERVICE

107 N. PINE

FUNERAL INSURANCE

TEL. 3134

Carroll

—Thelbert S (Daisy I) sht mtl wkr Murphy Body Wks r500 Randolph

—Walter mill wkr Farmers Cotton Oil r561½ E Nash

—Velma C Mrs (Velma's Luncheonette) r561½ E Nash

Carroll's Cabin Grocery The Inc Howard J Price pres A B

Carroll jr v-pres A B Carroll sec-treas 401 W Nash

Carroway Pennie M Mrs supvr Sherayne Blouse r Green

—Tinnie M Mrs slswn McLellans r Stantonburg NC

Carson Edna L Mrs dep registrar County Register of Deeds h1604 Branch

—Moffet L (Edna L) mgr Canada Dry Btng h1604 Branch

Carter Amanda C Mrs tier Export Tob h1507 E Nash

—Billy G ice cream stge Sou Dairies r807 Randolph

—Cleron driver Carolina Plywood Distrs r917 Manchester

—Della Mrs ofc clk Sears h1109 Corbett av

—Doris Mrs maid ENCS h617 Manchester apt A

—Etta Mrs emp Samson's Mfg h213½ W Vance

—Frank C clk Thriftway Foods r RD 3

—Geo D body reprmn Hackney Bros Body r308 N Pine

—Georgia P nurse ENCS r do

—Helen L studt r702 W Lee



CHURCHWELL'S

Diamond Merchants

Silverware

Watches

—Hilbert A slsmn Wilson Army & Navy Store r Lucama NC

—Hubert L (Annie M) dept mgr Jas I Miller Tob h112 Stadium

—J Bruce slsmn City Auto Sls r807 Randolph

—Jas E (Mamie H) emp State Hwy Dept h807 Randolph

—Jas H (Etta) transport Sou Dairies h213½ W Vance

—Jasper (Ruby J) sht mtl wkr Geo H Barnes Tin Shop h rear 1111 W Gold

—Jesse (Louise) plmb County Sch Garage h213 Denby

—Leonard D agt Home Beneficial Life Ins r RD 3

—Louise Mrs clk Ralph E Pate h213 Denby

—Lucy r611 S Lodge

—Mary E Mrs bkpr Singer Sewing Mach r RD 3

—Mena R (wid Clarence) h114 S East

—Myrtle maid ENCS r RD 4 Box 87

—Myrtle Mrs bkpr Mangum Oil r211 Fairview av

—Pauline Mrs r507 Mercer

—Roy L beef boner Armour & Co r906 Granger

—Wm M (Amanda C) lab Jones Bros Bldg Sup h1507 E Nash

—Wm T (Della) mgr Jas C Greene Co h1109 Corbett av

—Willie (Margt) hlpr Stephenson Millwk h123 Ashe

—Willie M (Rosa) mtecmn PS h205 Bragg

Carter's Grill (Carter F Hayes) restr 310 E Green

JORDAN CONSTRUCTION CO.

"DEVELOPER OF SEVEN HILLS"

SUPERIOR HOMES AT REASONABLE PRICES

Ward Boulevard — Tel. 2950

Res. Tel. 2990

HOTEL CHERRY

200 Rooms of Solid Comfort — Absolutely Fireproof

Gorman Webb, Mgr.

Wilson, N. C.

CARTER'S INC., Mrs Geraldine D Boykin Mgr, Jewelers and Watch Repairing, 102 W Nash, Tel 6203
 Carwile Leslie B emp Export Leaf Tob h503 W Vance apt 9
 Case S Perry Rev (Mable C) tchr ACC h303 Whitehead av
 Casey Anna L (wid Carlo) h1410 S Goldsboro
 —Beatrice h525 S Lodge
 —Jas C (Jessie) hlpr Purity Bky h402 Pender
 —John W slsmn Spur Serv Sta
 Casey's Cash Grocery (R W and Mrs Lillie M Jones) 608 Whitehead av
 Cassidy Brock (Helen) formn Linville's Inc h1303 Aycock
 Castelloe Grover C (Mary) agt Coastal Plain Life Ins h101 N Bruton
 —John S studt r101 N Bruton
 Catlett Mary B Mrs typ clk ENCS h301 N Tarboro
 —Norman (Mary B) emp Thurston Mtr Lines h301 N Tarboro
 —Winnie Mrs r301 N Tarboro
 Caton Howard studt r606 Broad
 Causby Blanche Mrs folder Serv Lndry r706 Briggs
 —Edgar D (Frances) driver Home Bldrs Sup h706 Briggs
 —Fonzo (Mittie F) driver Home Bldrs Sup h698 Briggs
 —Mittie F Mrs emp Serv Lndry & Dry Cln h698 Briggs

JAMES W. BALTZEGAR

General Building Contractor

600 WARD BLVD.

TEL. 2574

Cawthorn Cindy E chkr A&P r RD 4
 Cecil's Auto Repairs (Cecil A Barnes) 313 E Barnes
 Center Theatre Ralph W Elramey mgr 104 W Nash
CENTRAL LOAN & FINANCE CO (Albert J Thomas), Herbert A Nobles Mgr, Quick, Confidential Loan Service on Auto, Furniture and Signature, 103 S Douglas, Tel 6144
 —Lunch (Geo R Rabil) restr 112 S Tarboro
CENTRAL SHELL SERVICE (Marvin Earl Petway), Shell Oil Products, Washing, Lubrication, Batteries, Wheel Balancing and Road Service, Green cor Goldsboro, Tel 4790 (See page 9 Buyers' Guide)
CENTRE BRICK WAREHOUSE (Cozart-Eagles & Co), Main Office 218 S Goldsboro, Tels 2611 and 4013; Warehouses No 1 221 S Tarboro, No 3 S Goldsboro, Tel 5065, No 2 218 S Goldsboro, Tel 2611
 Chadwick Ivy Mrs bd of mgrs NC Christian Missionary Soc r New Bern NC
CHAMBER OF COMMERCE (See Wilson Chamber of Commerce) (See page Z)
 Chambers Margt Mrs tchr Chas H Darden HS r1311 Queen
 Chamblee Frances B Mrs finance sec Boy Scouts of Am r Middlesex NC
 —Virginia T Mrs equip mtce Carolina Tel r600 Broad

JOHNSON FURNITURE STORE

Complete Home Furnishings

JOHNSON FURNITURE CO. INC.

120 S. Goldsboro St.

ROLAND A. GRADY, JR., Mgr.

Tel. 3050

W. M.
Wiggins
&
Co.

Plumbing
and
Heating
Contractors



Automatic
Heat

Oil
Furnaces

Air
Conditioning

Stokers

Pipe — Valves

Fittings

606 Pender

PHONE

2891

SMITH BROS.
FLOOR & AWNING CO.

**THE
WILSON
DAILY
TIMES**

reaches
85
per cent
of the
homes
of
Wilson
County

**BRUCE
LAMM**

Styled
Men's
Wear



Clothing
Shoes
Furnishings

"The
Men's
Corner"



Planter's
Bank
Bldg.

201 E.
Nash St.

BRANCH BANKING & TRUST COMPANY

"The Safe Executor"

Complete Banking, Insurance, Trust, and Farm Management
Service for Eastern North Carolina
Member Federal Deposit Insurance Corporation

Chambliss Bertha (wid John) h612 New
Champion Roy L (Marion W) genl mgr Starlite Drive In
Theatre h1601 Branch
Chapman Chas (Mary R) concrete fnshr City St Dept h112
Pender
—Francis Rev pastor StAlphonsus Catholic Church h810 N
Reid
—Louise L Mrs r522 Spruce
Chappell Allen A (Thelma W) sec-treas Caro Farm Equip
Dir Assn h808 Trinity dr
—Sidney G (Agnes N) supt City Schs h503 Monticello dr
—Thelma W Mrs (Chappell's Letter Serv) h808 Trinity dr
Chappell's Letter Service (Allen A and Mrs Thelma W Chap-
pell) 113 E Nash R210
Charles Stores Co Inc Jas W Kellenberger mgr dept store
221 E Nash
Charlie's Cafe (Chas Ciu) 423 E Nash
Charlotte Liberty Mutual Insurance Co Frank Dunn supt 103
S Goldsboro R211
Chase Cleo F Mrs bkpr Cobb Moss & Son r Newton pk RD 1
—Lula (wid Lindsey) r704 Woodard
—Mattie r704 Woodard

MECHANICAL CONTRACTORS

J. E. PROVO CO.

PLUMBING — HEATING — AIR CONDITIONING

—Rhemus H (Rena) serv mn Three Hundred and One Sta h
701 Crowell
—Wilhelmina cash Mother & Daughter Store r902 W Gold
Chatman Gray L lab Gray Concrete r RD 1
Cheatham Mary J (wid Jas T) h402 N Goldsboro
Cherry G Rufus (Thelma W) driver h604 Woodrow
—Grove Missionary Baptist Church Rev Wm Thomas pastor
621 Suggs
—Helen S Mrs tstr Export Leaf Tob h1003 Mercer
—Henry (Helen S) lab Gray Concrete h1003 Mercer
CHERRY HOTEL, Gorman Webb Mgr, 319 E Nash, Tel 2144
(See page B)
—Hotel Barber Shop (Thos Williams) 103 N Lodge
**CHERRY HOTEL'S LITTLE GRILL, Restaurant "Famous For
Its Food," 319 E Nash, Tel 2144 (See page B)**
—John (Lucille) logger Homelike Power Saws h404 Parker
al
—Marjorie studt r200 W Nash
—Mary L emp Godwin's Barbecue r412 S Bruton
**CHESSON ARTHUR S (Annie P), General Agent Minnesota
Mutual Life Insurance Co, Office 515-516 National Bank
Bldg 113 E Nash, Tel 6030, h1010 W Kenan, Tel 2839**

Stephenson

MILLWORK CO.

Manufacturers of Quality Millwork
N. GOLDSBORO EXTN. AT HARPER
Phone 7-1141



SANDIFER-BATTS PONTIAC CO.

Sales and Service

208 S. Goldsboro — Tels. 7-1111 - 3505



Chesson

—Lloyd W (Marigold) staff mgr Home Security Life Ins h
612 Grove

—Marigold Mrs teller Natl Bank of Wilson h612 Grove
Chester Fannie (wid Arth) tob wkr R P Watson Co h204 S
Vick

Chestnut Thos (Rossie) carp h318 Finch

CHEVROLET MOTOR CARS, Eastern Motor Sales Inc Deal-
ers, Sales and Service, 210-214 E Green, Tels 7-0138
and 7-0139 (See page 5 Buyers' Guide)

Childress C L slsmn Carolina Propane Gas Co r104 S Connor
Childs Jack H (Mary S) emp United Paper h1224 W Kenan
Chillman Duffy (Mary) emp Farmers Cotton Oil h1004 S
Wainwright av

—Mary Mrs emp Southern Tobacco h1004 S Wainwright av
Chocklett Robt E (Ruby B) city firefighter h504 Denby

Christian Ada W Mrs hanger R P Watson Co h401 N Reid

—Chas W (Ada H) jan Darden Hi Sch h401 N Reid

Christman Lena B (wid Sandford) h310 Daniel

Church Cecil E (Lida B) formn Export Leaf Tob h1521 W
Nash

—Lida B Mrs clk City-County Health Dept h1519 W Nash

—Mammie (wid Carl) r308 S Bruton



HUSSEY OIL CO., Inc.

PETROLEUM PRODUCTS

700 DANIEL ST.

TEL. 5195

—of God Rev Wm P Pope jr pastor 1003 S Lodge

—of God The Rev C W Neville pastor 904 Wainwright

—of the Lord Jesus Christ The Rev Lathen Ballance pastor
515½ E Walnut

CHURCHWELL'S INC, Harold Seburn Sec-Treas-Genl Mgr,
Jewelers, Nationally Known Watches and Diamonds,
Silver, China and Crystal Ware, Expert Repairing and
Engraving, Certified Gemologist, American Gem Society
110 E Nash, Tel 3261 (See page 54 Buyers' Guide)

Cinderella Inn (Wm Moosha) restr N Highway 301

City Auto Sales (Marcellus F Whitley) used cars 1011 S
Goldsboro

—Barber Shop (Jeffrey O Jackson J Lee Stott) 115 S Golds-
boro

CITY DIRECTORY LIBRARY, Out-of-Town City Directories,
Chamber of Commerce 220 Broad, Tel 7-0165

—Market (Jake G Spirto) gros 122 E Barnes

CITY OF WILSON (See Wilson—City of)

—Playgrounds 604 Hill

—Recreation Park 500 Sunset rd

Ciu Chas (Charlie's Cafe) r506 Brooks

Civitan Club 31 E Nash

Claiborne Chas R (Frances T) adj Jas C Green h1007 Bynum

HILLSIDE FLORIST

—
“Flowers
for Your
Occasion”

—
Party

Decorations

—
L
A
N
D
S
C
A
P
I
N
G

—
Tel.
4337

—
809
Park Av.

“THE
MELLO
FELLOW”

REG. U. S.
PAT. OFF.



Mello
ICE CREAM

For
GOODness'
Sake!

For Economical
Transportation



**EASTERN
MOTOR
SALES
INC.**

**Chevrolet
and
Oldsmobile
Dealers**

210-214
E. GREEN

PHONES
7-0138
and
7-0139

OLDSMOBILE



ANDERSON, DEANS & WOODARD, INC.

GENERAL INSURANCE

100 Gold Professional Bldg.

Phone 7-1117

- Clanton Mary S Mrs h703 Cemetery
Clark see also Clarke
—Adelheid V Mrs slswn Swinson Furn h717 S Tarboro
—Andrew (Eliz T) farmer h600 Randolph
—Badie T (Margt) phys 103 N Pine h607 Raleigh rd
—Badie T jr studt r607 Raleigh rd
—Chas P (Jeannette W) slsmn h1003 W Lee
—Chas R (Rebecca H; Eagle Farm Machy Co) h629 Trinity
dr
—Chester O (Daphne B) v-pres Boykin Gro Co Inc h1603 W
Nash
—Cleo Mrs hlpr Standard Tob h610 Daniel
—Edwin mech City Auto Sls r514 Randolph
—Fannie (wid Wm) h622 W Spruce
—Frank cln One Hour Clns r Goldsboro NC
—Geo P (Ollahyde) tobacconist h717 S Tarboro
—Harry W (Minnie F) farmer h715 S Tarboro
—J B rtemn Quality Clns r127 W Barnes
—Julius B mech Corbett Mtr h107 W Kenan
—Mary H (wid W T) h201 W Nash
**CLARK N WELDON (Annie B) (Home Builders Supply Co;
Superior Variety Store), h407 S Dean, Tel 4714**
—Roy T (Grace E) dist mgr Thurston Mtr Lines h202 Rowe



Phone

2022



- Saml (Cleo) farmer h610 Daniel
—Saml E h717 S Tarboro
—Sidney P (Katie G) farmer h1101 Watson dr
—Susie W (wid Jas J) h106 S Pine
—W Boyd (Bessie S; Clark Whse) h904 W Kenan
—W Boyd jr (Sarah) mgr Clark Whse h202 S Rountree
—Warehouse (W Boyd Clark) tob 900 Ward blvd
—Wm (Katie) millwkr Farmers Cotton Oil h720 Viola
—Wm B jr (Sarah M; Eagle Farm Machy Co) h202 S Roun-
tree
—Wm T jr (Nannie C) tobacconist W I Skinner h1415 W
Nash
—Wm T III USA r1415 W Nash
—Worth h305½ E Nash 3d fl R8
Clarke see also Clark
—Thos M (Nettie W; Paramount Clns) h906 Branch
Clay Hattie N Mrs nurse ENCS h902 Viola
—Jas (Mamie) lab Wilson Feed Mill Inc h708 Moore
—Jas B (Mannie) farmer h824 Ward blvd
—Jas E logger r708 Moore
—June hlpr Carp r902 Viola
Clayton Chas M dispr Forbes Transfer r801 Raleigh rd
—Edw driver Linvillis Inc r Lucama NC



PAT'S

TEXACO SERVICE STATION
L. Y. WORLEY — J. B. STOKES
WASHING — ROAD ACTION LUBRICATION
SIMONIZING
318 E. NASH ST. (across from Cherry Hotel)
PHONE 3220





WILSON PETROLEUM CO.

DISTRIBUTORS
Gasoline, Fuel and Motor Oils

420 SPRING ST.

PHONE 3448

Clayton

- Harvey G (Emma J) tobacconist R J Reynolds Tob h801 Raleigh rd
- Harvey G jr (Mary B) tobacconist R J Reynolds Tob h915 Raleigh rd apt A
- Clement Chas B (Virginia H) eng Imperial Tob h104 Daniel
- Lucille tchr Springfield Sch r1116 E Nash
- Virginia H Mrs exec sec Am Cancer Soc and Wilson County Heart Assn h104 Daniel
- Clemmons Clifton W (Ruth L) recruiter USAF r307 S Clyde
- Clemons Bessie S Mrs maid h500 E Vance
- Willie O (Mattie) porter Wm Hines r500 E Vance
- Cleveland Doris maid r617 Manchester
- Josie maid h530 Manchester
- CLIFF'S DRIVE IN** (W C Winstead Jr), Sandwiches and Dairy Bar, 900 S Goldsboro, Tel 5751
- Clifford Arth C (Ruth J) choir dir StTimothy's Epis Ch h202 Lillian rd
- Ruth J Mrs ofc sec StTimothy's Epis Ch h202 Lillian rd
- Cline Barbara G tchr Chas L Coon High Sch r318 W Gold
- Clinkscale Robt E (Nola) h200 W Vance apt 2

BRIDGERS ELECTRIC CO.

LUCIAN BRIDGERS, Owner

1006 Belmont Ave.

P. O. Box 549

Phones: 7-1420
2664

Clinton Annie maid r909 E Vance

—Susie Mrs h909 E Vance

Clouse Jennie Mrs r807 S Tarboro

Cloyd Edw L jr (Ann H) tchr ACC h706 Grove

Clyde Sara (wid John C) r113 N Kincaid av

Clyde's Place (Mrs Clyde E Edgerly) 308½ Factory

COASTAL DAIRY PRODUCTS INC, W E Barnes Pres-Genl

Mgr, Richard J Barnes V-Pres-Plant Mgr, Roscoe G

Barnes Sec-Treas-Sales Mgr, Raymond T Sasser Ofc

Mgr, Clifton Massey Production Mgr, F Durwood Stancil

Refrigeration Dept Mgr, R Howard Barnes Sales Supvr,

Mfrs Mello Ice Cream, 400 Spring, Tel 6161 (See page

27 Buyers' Guide)

—Plain Life Insurance Co Braxton S Watson staff mgr 113 E Nash R524

Cobb Arth L washer Carolina Lndry & Clns r910 Washington

—Donald B bkpr Armour & Co r500 Park av

—Dorothy M (wid Chas C) r917 Raleigh rd

—Ernest C (Ruby) formn L J Herring Implt r712 Herring av

—Gladys G studt r702 W Lee

—J Thos (Rosamond; Worrell's Sea Food Mkt) h1114 Delano

—Maggie P Mrs h721 (617) S Railroad

—Mavis B Mrs ofc sec County Home Demonstration Agt r

RD 4 Rocky Mount NC

—Minnie W (wid Earnest) h204 N Tarboro

BISSETTE'S

DRUG STORES

HOME BUILDERS SUPPLY

CO.

Tel.
4225

SMITH BROS.
FLOOR & AWNING CO.



R. A. PERRY

COMPLETE INSURANCE SERVICE
DIVIDENDS TO POLICY HOLDERS

111 S. DOUGLAS

PHONE 2470

Phone 4181

JEFFERSON APPLIANCE CO.

102 E. BARNES ST.

Phone 4181

Cobb

- Paul S (Edna V) slsmn Powell Sup h209 Thurston dr
- Rosa M tob wkr R P Watson Co r Elm City NC
- Coble Robt M (Bobbie M) saw mill opr h1206 Industrial av
- Cockfield Lucille P (wid J S) h206 Moss
- Cockrell Bertha Mrs slswn Smart 'N Thrifty r Kenly NC
- Connie driver Linvillis Inc r Lucama NC
- David (Rose) mtl wkr Hackney Bros Body h1509 Sauls
- Johnny W (Vera) emp Govt h408 S Rountree
- Onnie R (Lucy W) gro 513 Stantonburg h400 N Goldsboro
- Onnie R jr tchr Rock Ridge Sch r RD 2
- Roger (Rita H) adv slsmn Wilson Daily Times h609 Grove
- Willis E jr (Sallie) clk Stand Redryers h1201 Herring av
- Coe A G del mn Johnson Cotton r E Nash
- Ernest B (Gaynell; Coe's Sandwich & Food) h106b Belmont
- Coe's Sandwich & Food Co (Ernest B Coe) 309 S Tarboro
- Coffman Nell Mrs nurse 409 W Gold h do
- Selby E jr (Nell) h409 W Gold
- Coggins Geo W (Eva G) wtchmn Natl Bank of Wilson bldg h 1206 Sauls
- Lela Mrs hlpr Sampson Shirt Co h303 Forest rd
- Wm C (Lela) slsmn Corbett Mtr h303 Forest rd

WAYNE DAIRY

Bar

GRADE "A"

FARM FRESH DAIRY PRODUCTS

In Glass Bottles or Paper Cartons

501 RALEIGH RD.

DIAL 5160

- Cohen Lottie Mrs maid h401 Grace
- Philip H asst phys ENCS r do
- Coker Gerthina Mrs maid r912 E Nash
- Cokley Walter hlpr R F Beland Plmb & Htg r106 Pender
- Cole Carl J patrolmn State Hwy Patrol r Ruann dr
- Doris P Mrs ofc sec Carr & Gibbons r Ruann dr
- Euna M waiter The Annex Grill r302 S Tarboro
- Geneva maid Churchwell's Inc r E Nash
- Saml (Geneva) taxi driver h903 Washington
- Willis B servmn Wilson Elec Co Inc r Macclesfield NC
- Coleman Betty L clk Thurston Mtr Lines
- Fannie M clk Sou Dairies r603 E Gold
- Floyd lab City Utilities r903 Stantonsburg
- Floyd (Erline) lab City Water Dept h1109b Lincoln
- John T (Dorothy L) lab Linvillis Inc r321 Hackney
- Mary (wid Jessie) r500 Daniel
- Mattie B (wid Henry) furn rms 526 E Nash h do
- Wm S (Evelyn) mgr Barnes Barber Shop h518 Singletary
- Wm T r602 Spring
- Coley see also Cooley
- Alonzo (Pauline M) carp h923 Washington
- Annie cafeteria Coon HS r306 Pender
- Barbara Mrs r117 E Barnes



DANIEL ROOFING SUPPLIES, Inc.

ALL KINDS ROOFING and SUPPLIES
PAINTS and PAINTERS' SUPPLIES

121 S. Douglas St.

Tel. 2348

BARRETT'S PRINTING HOUSE

JOB PRINTING

Phone 2820

Phone 2820

Coley

- Betty Mrs h402 N Vick
- David H (Ethel K) mgr Walter S Hines Barber Shop h1207 Washington
- Donald hlpr Wilson Flooring r Lucama NC
- Eddie (Alma) farmer h309 Ward blvd
- Ethel K Mrs tchr Springfield Sch h1207 Washington
- Fonzie (Eliz E) porter ENCS h588 Lipscomb
- Freeman jr serv mn Jordan's Gulf Serv Sta No 2 r RD 1 Elm City
- Geo (Lucille) pntr h207 S Reid
- Glennie M Mrs mach opr Wilson Mfg h702 Factory
- Henry J hlpr Whitley's Elec Serv r506 Ward blvd
- Luby (Esther R) opr Wilson Sand & Gravel h525 E Walnut
- Melvin driver SH&PWC
- Pauline M custdn PO r923 Washington
- Romey (Doris) farmer h227 Ward blvd
- Virginia Mrs clk Wilson Drug r Lucama NC
- Wm (Ethel G) farmer h335 Jefferson

HARRELL'S UPHOLSTERY SHOP

FURNITURE REBUILDING

OVER 30 YEARS EXPERIENCE

1007 W. LEE ST.

TEL. 4300

- College Court Apartments Inc E R Allen (Raleigh NC) pres
Thos W Wilson (Raleigh NC) v-pres Wm A Wilson
(Raleigh NC) sec-treas 1101 Corbett av
- Grocery (Roy L Ethridge) 609 W Lee
 - Collie Bobbie R Mrs clk Export Leaf Tob r710 Jordan
 - Wm E (Dorothy) mech Barnes Truck Line h1106 Toisnot
 - Collier Albert F (Rochelle) carp h2000 Forest rd
 - Alonzo H Rev (Addie) carp h406 Henry
 - Claudie L plant opr City Utilities r RD 2 Lucama NC
 - Earl G hlpr Berger-Jones r116 W Spruce
 - Eva E Mrs bkpr Jimmie Dempsey Inc r Kenly NC
 - Hubert L (Eliz T) h Carolina av
 - Jack (Janice) bkpr Tob City Mtrs h112 Garner
 - Lloyd jr ofc mgr Tob City Mtrs r112 Garner
 - Mamie W wrapper Service Lndry r116 W Spruce
 - Russell R (Doris W) atndt Ricks Gulf Serv h1717 W Nash
 - Wm H delmn G S Tucker & Co r RD 3 Elm City NC
 - Collins David L (Lottie K) bkpr Imperial Tob h202 Albert av
 - David L jr studt r202 Albert av
 - Eliz J (wid Joe) r1008 Industrial av
 - Ike E (Lula B) cook M & J Restr h413 E Green
 - John W (Betty) asst formn Wilson Veneer h610 Meadow
 - Jos W clk ENCS h1008 Industrial av
 - Lottie K Mrs sec First Bapt Ch h202 Albert av
 - Lula B Mrs cook Rainbow Restr h413 E Green
 - Luther S (Pearl H) h611 Meadow
 - Pauline ofc sec Davis & Knight Garage r206 N Dean

BARKER'S DEPARTMENT STORE

OUTFITTERS FOR THE ENTIRE FAMILY

201 S. GOLDSBORO ST.

TEL. 4622

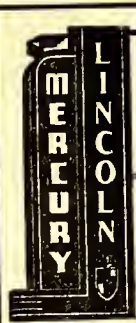

LOVELACE

MOTOR CO.

Inc.



Sales
and
Service



115
S. Lodge

PHONE
2940

SALTI EROS,
FLOOR & AWNING CO.

Reliable
Roofing
&
Sheet
Metal
Works

All Kinds
ROOFING
and
GUTTER
WORK

BUILT-UP
ROOFS

SEE US
FIRST

Free
Estimates

Phone
4129

500 E. Gold



CORBETT MOTOR CO.

Sales — BUICK — Service
202 E. Green St. Phone 6106



- COLLINS SADIE H MRS, County Register of Deeds, h901 Corbett av, Tel 5553
- Wm H (Dorothy D) merchandise supt McLellan Stores Co h501 Lafayette dr
- Colonial Ice Co D M Howell mgr S Lodge
- Stores Inc J Randolph Nunnery mgr gros 109 N Tarboro
- The apts 300 N Goldsboro
- Columbia Baking Co Donald Eatmon mgr 515 Daniel
- Comartie Andrew D emp Sou Oil h112 S Carroll
- Combs Marjorie I ofc asst Bissette's Drug Stores r105 Pearson
- Mildred Mrs clk House Super Mkt r205 W Hines
- Concrete Specialties (W C Evans) 718 Lincoln
- Cone Obie (Bernice W) mech SH&PWC h N Highway 301
- Ruby Mrs (Cone's Cafe) h405 N Tarboro
- Wilbur C (Ruby; Cone's Cafe) h405 N Tarboro
- Cone's Cafe (Wilbur C and Mrs Ruby Cone) 115 S Tarboro
- Conley B Hunter (Virginia S) mech Jas I Miller Tob h213 Broad
- Connecticut Mutual Life Ins Co Tollie E Epps dist agt 113 E Nash R711

H. H. STRICKLAND

BUILDER OF NEW HOMES — ADDITIONS — REPAIRS
610 Fairfax Av. Tel. 2361

- Connor Henry Y (Alice W; Gardner Connor & Lee) r Highway 301 S
- J Burrell (Ida) supt State Hwy Dept h903 Macon
- Constantine Gus A (Julia) tchr ACC h410 N Deans
- Julia Mrs tchr Chas L Coon High Sch h410 N Deans
- CONTENTNEA GUANO CO, A B Farmer Pres, Irvin Morgan Jr (Farmville, NC) V-Pres-Genl Mgr, Beale B Plyler Sec-Treas, Fertilizer Mfrs 800 S Railroad, Tel 2636
- Conyers Bruce N (Mary M) clk PO h1401 Davis av
- Spurgeon C (Anna A) steward Moose Club h517 Broughton
- Cook see also Cooke
- David C (Sallie M) emp J E Provo h402 Dewey (Five Points)
- G D (Mary T) h210 Bynum
- Jos (Ruby W) mech Hackney Bros Body r RD 4
- Kath (wid Coob) r107 Warren
- Richd A (Blanche) asst mgr Wilson Furn h1007 Briggs
- Robt (Bertha) emp Plush Mill h307 N Tarboro
- Cooke see also Cook
- Beatrice Y Mrs dishwasher Rainbow Restr r Elm City NC
- Chas S (Dorothy W; Tomlinson & Cooke) h908 W Nash
- Elmer E h303 W Vance

TOWE INSURANCE SERVICE

"WE SERVE YOU BETTER AND SAVE YOU MORE"
MUTUAL INSURANCE

105 N. Tarboro St.

Phone 2807

CAROLINA MORTGAGE & REALTY CO.

REAL ESTATE, COMMERCIAL LEASES and FINANCING

NED P. LAUGHINGHOUSE

203-205 Davis Bldg., 103 S. Goldsboro St.

Tel. 6659

Cooke

- Grace M Mrs dept mgr Mother & Daughter Store r303 W Vance
- J D v-pres Tob City Mtrs r Goldsboro NC
- J Lee h916 E Green
- Jas H (Pearl) ofc mgr Rulane Gas Serv h407 Belmont av
- John L (Ruth) plmb R F Beland Plmb & Htg h805 Aycock
- Mary (wid Thos) h900 Stantonsburg
- Robt E (Rachel B) dept mgr Tynes Mtr h1005 Bynum
- Robt E jr bodymn Boykin's Body & Paint Shop r Lucama NC

Cooley see also Coley

- B P slsmn Dr Pepper Btlg r Elm City NC
- Millard F (Laynette W) sec Sou Grain & Provision h1223 Thurston dr
- Coon Chas L High School Geo S Willard jr prin 207 W Kenan

Cooper Baldwin (Addie) h906½ Park av

- Christine ofc sec Orkin Exterminating r RD 3
- Cora T maid Elvie Sch r301 N Carroll
- Cullen emp Farmer's Oil h411 Grace
- Cullen (Pauline) mill wkr Farmers Cotton Oil h401 S Railroad

GEO. H. BARNES TIN SHOP

INDUSTRIAL SHEET METAL WORK

Roofers — Air Conditioning — Heating — Blow Pipe

212 S. LODGE ST.

TEL. 4146

- David h615 W Railroad
- Delores Mrs prsr Carolina Lndry & Clns h515 New Bern
- Dock H (Jeanette) lab R P Watson Co h602 Stantonsburg
- Eddie lab Hackney Bros Body h310 Ward Boulevard
- Eddie M h704 Suggs
- Evelyn B Mrs chkr Carolina Lndry & Clns r Lucama NC
- Frances maid r628 New
- Fred (Estelle) driver Charlie Harper h302 Stantonsburg
- Geo Rev (Lucile) pastor Barnes Chapel Bapt Ch h628 New
- Geraldine cook Red Apple Cafe r515 Stantonsburg
- India Mrs matron County Jail r Kirby's Crossing
- Irene lndrs r1331 E Nash
- Jas (Alberta) emp Sou Stge h110 4th
- Jeanette Mrs leaf tier R P Watson Tob h604 Stantonsburg
- Jessie M Mrs emp Export Leaf Tob h602 Spring
- John lab Hackney Bros Body r301 N Carroll
- Johnnie (Mary) driver Jones Bros h410 S Goldsboro
- Jos H (Patricia) slsmn Wilson & Co r RD 1
- Leon (Marjorie G) plmb M D Etheridge Plmb h906 Park
- Leroy (Pearl) carp h716 Moore
- Lester (India) asst county jailer r Kirby's Crossing
- Lossie (wid Jessie) smstrs r1321 Carolina



WILSON OIL CORP.

SHELL OIL PRODUCTS
FIRESTONE TIRES



Ward Blvd. at Lane St.

Phone 2405

National
Insurance
Agency
Inc.

Insurance
of
All Kinds



NATIONAL
BANK
BLDG.

Phone
2550

SMITH BROS.
FLOOR & AWNING CO.

"FLOORS
are our
BUSINESS"

**J. B.
ELLIS
& CO.**

KENTILE[®]
Asphalt Tile



**FLOOR
SANDING**



Phone
4487
406 Pender

BRANCH BANKING & TRUST COMPANY

"The Safe Executor"

Complete Banking, Insurance, Trust, and Farm Management
Service for Eastern North Carolina
Member Federal Deposit Insurance Corporation

Cooper

- Louise (wid Curt) hlpr ENCS h917 Carolina
 - Lucille domestic wkr r1501 Carolina
 - Marcellus C (Annie) carp h1704 Washington
 - Marjorie G Mrs waiter Plaza Restr h906 Park av
 - Marshall Rev h1011 Stantonsburg
 - Martha puller Tent Fcty r1501 Carolina
 - Melvin (Florine) chkr Thurston Mtr Lines h209 W Gold
 - Nathl lab R P Watson Co r Stantonsburg NC
 - Needham mech Williams Lbr h1003 Mercer
 - Shirley studt r628 New
 - Sidney hlpr Corbett Mtr r1104 Atlantic
 - Terry (Eliza J) driver Sou Grain & Provision h1121 E Nash
 - Thelma S Mrs tchr Speight Sch r200 Pender
 - Willard (Blanche C) emp Pontiac Sls h1321 Carolina
 - Wm (Lela M) with Hackney Bros Body h309 Pender
- Copeland Benny (Margt) lab Lamm's Cotton h921 Dixie
- COPPEDGE GENERAL W, Plastering Contractor, 200 S Vick,
Tel 3727, h do**

- Corbett Atha J asst bkpr Wilson Iron Wks r Lucama NC
- Cleo J Mrs cash Thriftway Foods h901 Macon

GEO. A. THOMPSON PLUMBING CO.

Plumbing and Insulation Contractor

712 S. Goldsboro St.

Tel. 5209

- Eleanor B Mrs (Lewis-Brothers Tire Co) r Greenville SC
 - Ernest cook Star Cafe r510 Smith
- Corbett Gracie W Mrs tchr Chas L Coon Hi Sch r704 Franklin
- J Allie (Annie L) farmer h519 W Vance
 - J Edwin rec clk Batten Auto Parts r RD 3
 - Jas W (Geraldine D) mech Stephenson Millwork h409
Maplewood av
 - Jesse W (Lucy D; Corbett Mtr Co) h1132 W Kenan
 - John W (Mamie) carp h711 Denby
 - John W (Dorothy S; Buck's Cities Serv) h1001 Jordan
 - June (Rena) h615 (511) S Railroad av
 - Lela Q (wid Wiley B) h806 Corbett av
 - Lucy D Mrs asst mgr Corbett Mtr Co h1132 W Kenan
 - Lula (wid Jas R) h214 W Lee
 - Marvin M (Doris) formn Smith Bros Floor & Awning h407
Maplewood av
 - Mary r615 (511) S Railroad
- CORBETT MOTOR CO (Jesse W Corbett), Buick Sales and
Service, 202 E Green, Tel 6106, Used Cars 302 Herring
av, Tel 7-0279 (See page 10 Buyers' Guide)**
- Myrtle (Ruth) bkpr L C Woodall r702 Industrial av
 - Ruth E Mrs asst dept mgr Woolworths r712 Academy
 - W Clifton (Grace W) city police h704 Franklin av
 - Wade T (Cleo J) city police h901 Macon



BROWN OIL CO., INC.

Distributors

PURE OIL PRODUCTS

Highway 301 South

Tel. 7-0126

Phone **HUNT FUNERAL HOME** Phone
3148 Ambulance Service **3148**
 115 N. TARBORO ST.

Corbett
 —West W (Nellie) mtl wkr Hackney Bros Body h702 Industrial av
 —Wm O (Julia) emp Sidney Blumenthal & Co h609 Harper Corner Burell serv mgr Three Hundred and One Sta r Macon
 —Cash Grocery (Odessa Barnes) 620 Stantonsburg
 —Grocery Store (Ralph Newsome) 1114 Carolina
 Cornett Chas H (Stella M) gros 703 Herring av h703 Industrial
 Corrington Minnie L Mrs lunch rm supvr Chas L Coon Hi Sch h719 Grove
 —R Earl (Minnie L) tel opr City Utilities h719 Grove
 Cortazzo Jos (Katie L) asst mgr Hood's Gulf Servicenter h108 W Park dr
 Cosmic Wine & Spirits Co (Lawrence J Crowder) mfrs agts 113 E Nash R523
COSTABILE JOHN D (Ruth C), Optometrist, 200 Gold Professional Bldg 115 Court House Sq, Tel 4769, h421 Westover av, Tel 5827
 Costelloe Jack studt r101 N Bruton

**TAPPAN
 GAS
 RANGES**

Highway 301 South



**METERED
 GAS
 SERVICE**

Tel. 5134

Cotton Beulah Mrs prsr Service Lndry r201 Ashe
 —Cath emp Export Leaf Tob r633 Viola
 —Curtis G lab Carolina Piywood Distr
 —Edw C (Beulah) hlpr Sou Dairies r201 Ashe
 —Elia M scrap picker J I Miller Tob r1303 Carolina
 —Henry W (Lula W) h304 E Park dr
 —Hilliard L (Phoebe D) clipper opr Wilson Veneer h1303 Carolina
 —Lily V Mrs tob wkr R P Watson Co h633 Viola
 —Marie D maid ENCS r201 S Powell
 —Mary hanger J I Miller Tob r1303 Carolina
 —Phoebe D Mrs hlpr R P Watson Co h1303 Carolina
 Coun Vivian r703 W Kenan
 Council Adam (Ophelia) emp Dave Woodard h206 Pender
 —Annie M chf opr Carolina Tel r Rocky Mount NC
 —Robt S acct exec Merrill Lynch Pierce Fenner & Beane r 107 S Pine
COUNTY OF WILSON (See Wilson—County of)
 Courie Geo A (Mildred; Liberty Bell Cab) h408 N Railroad
COURT HOUSE, 125 E Nash
 Covington John (Bell) formn Wilson Tob h712 Moore
 Cowan Joseph F (Annie M), Physician, 557 E Nash, Tel 2336, h1115 E Nash, Tel 2564
 —Monte L Mrs tchr Springfield Sch r622 E Green

LINVILLE'S, Inc.

LINSTONE MASONRY UNITS — READY-MIX CONCRETE
 STEEL WINDOWS and DOORS

700 S. PARK AVE.

PHONE 7-1156

Phone 7-1175
WILSON INSURANCE & REALTY CO., Inc.
 INSURANCE — REAL ESTATE — RENTALS
 GEO. T. STRONACH, JR., Pres.

Incorporated 1907 — Over 49 Years of Continuous Service

SMITH BROS.
 FLOOR & AWNING CO.

HIGH'S PLUMBING HEATING HIGH'S

INC. HOME INSULATION INC.

311-13 Herring Ave.

Tel. 4868

- Cox Callie lab Standard Tob r505 W Hines
 —Chas H emp Southern Tob h700 E Vance
 —Chester S (Mary W) hlpr Davis Auto h207 W Walnut
 —Clyde h101 S Deans
 —Guy O (Maxine; Raines & Cox) r1311 Anderson
 —John (Rosa) h719 (651b) New
 —Jos B (Roxie) lab Contentnea Guano h507 New Bern
 —Jos B jr lab Ray's Texaco Sta
 —Leslie (Victoria) emp Monticello Restr h656 Suggs
 —Lillie M h729 Lincoln
 —May Mrs emp Southern Tob h700 E Vance
 —Odessa tob wkr h647 Cemetery
 —Raymond hlpr Worrell's Sea Food Mkt h715 Stantons-
 burg
 —Wm (Eliz H) hlpr Barnes-Harrell h505 Westover
 —Wm E (Jessie) driver Caro Bldrs Sup h625 Viola
 —Wm L (Madeleine W) mgr Cargill Inc h1813 W Nash
 Coyle Milton G (Flora P) mgr New Planters Whse h313
 Lafayette dr

COZART-EAGLES & CO (Centre Brick Warehouse) (Ula H Cozart Jr, Sydnor M Cozart, J C Eagles Jr, F M Eagles), Tobacco Warehousemen, 230 Goldsboro, Tels 2611 and 4013

Thomas Yelverton Co

BETTER FURNITURE

COZART HEREFORDS (Sydnor M Cozart, Ula H Cozart Jr), Breeders and Dealers of Fine Hereford Cattle, 3 mi South on Highway 264, Tel 7-0909

—Janet R studt r105 Cozart rd

COZART S M BULLDOZER & DRAGLINE SERVICE (Sydnor M Cozart), Centre Brick Warehouse, 218 S Goldsboro, Tels 2611 and 4013

COZART SEEDS (Sydnor M Cozart), Centre Brick Warehouse, 218 S Goldsboro, Tel 4013

—Sydnor M (Gretchen J; Cozart-Eagles & Co Cozart Herefords S M Cozart Bulldozer and Dragline Serv and Cozart Seeds) h900 W Nash

—Ula H jr (Janet R; Cozart-Eagles & Co and Cozart Herefords) h105 Cozart rd

—Ula H III studt r105 Cozart

Craft Betty J studt r200 W Nash

—Charlie R (Irene M) pntr h504 Mercer

—Daisy Mrs h110 E Hines

—Kirby W (Elsie) merchant Walstonburg NC h1112 Church-ill av

—Lee clk Jimmie Dempsey Inc r110 E Hines

—Sala F (Lula M) pntr h523 E Walnut

Call
 CAROLINA
 OFFICE
 EQUIPMENT
 7-0144
 for

Office
 Supplies

Printers

Stationers

Typewriters

Adding
 Machines

SALES
 AND
 SERVICE

114
 W. NASH

Barnes Truck Line, Inc.

MOTOR FREIGHT TRANSPORTATION

CARGO INSURED

506 Mayo St.

P. O. Box 999

Tel. 7-0188

Tel.
4010

**RED BIRD
CAB, INC.**

Tel.
4010

Crandell Beth E Mrs tchr New Hope Sch h1103 Bynum
—Robt A (Beth E) slsmn h1103 Bynum
Cratch Jas R jr (Anne H) reprmn Carolina Tel h208 Thurston dr

Crawford Edmund L emp SH&PWC r S Highway 301

—Estelle Mrs h507 Jones
—Iola R (wid Walter) smstrs Belks h900 Briggs
—J B sign erector SH&PWC r Dudley NC
—Lem lab h206 Manchester
—Maggie B (wid Clarence) h616 E Green

Crawley Ethel W Mrs tchr Chas L Coon High Sch h301 Thurston dr

—Geo (Ethel W) bus scheduler Pub Sch Sys h301 Thurston dr

—Mary F Mrs clk Woodard-Herring Hosp h518 Lynwood av
—Roger J (Ida D) slsmn Suburban Rulane Gas Serv h111 N Cone

—Royce J (Mary F) clk Export Leaf Tob h518 Lynwood av
Creamery The (Clarence and Mrs Beatrice Hetrick) restr
1616 S Goldsboro

**CREDIT BUREAU OF WILSON, D R Barnes Jr Mgr, 323
National Bank Bldg 113 E Nash, Tel 6123**

NATIONAL BANK OF WILSON

Complete Banking Service

Checking and Savings Accounts, Loans, Safe Deposit Boxes, Bonds

Member Federal Deposit Insurance Corporation

Creech Ada mgr Modern Beauty Shop r403 Broad

—Auto Sales (Richd A Creech) used cars 1200 S Goldsboro

—Avery slsmn Leder Bros r Kenly NC

—Chas C (Minnie) h301 Daniel

—Cleveland C jr (Jewell C) clk ABC Bd h rear 108 Warren

—Edw C (Myrtle) emp High's Inc h804 Woodard

—Gladys W Mrs tob wkr R P Watson Co h628 E Viola

—Golda G opr Carolina Tel h311 W Vance

—Jas J (Josephine) farmer h1106 Corbett av

—Jarvis (Gladys W) delmn Johnson Cotton h628 Viola

—Jewell C Mrs bkpr County ABC Bd h rear 108 Warren

—Marvin (Thelma) lab City Utilities r Kenly NC

—Minnie (wid Bud) h1018 Mercer

—P W (Jeanne C) installer Carolina Tel h217 Thurston dr

—Richd A (Alberta B; Creech Auto Sls) r Lucama NC

—Theibert (Sadie) atndt Pridgen's City Serv Sta h1006 Corbett av

—Thos L driver Barnes Truck Lines

Creekmore E Clarence (Lula M) gro 405 Canal h1001 Briggs

—J Harvey (Ruby) pres Boykin Creekmore Mtrs Inc h1819 W Nash

—Jack clk Creekmore's Gro r1106 Downing

—Jas H jr studt r1809 W Nash



BERGER - JONES, INC.

Heating — Air Conditioning — Plumbing

646 S. TARBORO

PHONE 5813

Office Phone 6101

LUMBER and BUILDING MATERIALS
WE SELL EVERYTHING TO BUILD ANYTHING

Shop Phone 6101

WILLIAMS LUMBER CO.

SMITH CROS.
FLOOR & AWNING CO.

GRAY CONCRETE PIPE CO., Inc.

Solite, Cinder and Concrete Blocks

1100 (800) S. Railroad St.

P. O. Box 759

Tel. 4835

GEM CO., INC.

Established
1937

A. C.
PORTERFIELD
Pres.

Formerly
GIMCO

612-13
National
Bank Bldg.

TEL.
2932

INSULATION

WEATHER-
STRIPPING

STORM
WINDOWS

METAL
AWNINGS

SUNSHADE
SCREENS

MODERN
EQUIPMENT

SKILLED
MECHANICS

Creekmore

- Jean ofc asst Bissette's Drug Stores r1001 Briggs
- Jimmy (Sue; Creekmore's Gro) r210 Moss
- Judith C studt r1819 W Nash
- L Zady h1106 Downing
- R Hubert (Ethel G) emp Creekmore's Gro h1119 W Lee
- Creekmore's Grocery (Jimmy Creekmore) 409 Stantonsburg
- Creel Earl lab R P Watson Co r RD 2 Box 39
- Cressman Wayne C supt Pilot Life Ins r Rocky Mount NC
- Crew LeRoy (Glyn W) condr ACL h704 W Kenan
- Crews Geo mill wkr Farmers Cotton Oil h116 Pender
- Mina B mgr Smart 'N Thrifty r107 S Pine
- Crisp Marjorie sec Melchior Clinic r1308 W Gold
- Mettie (wid Everette) emp Jims Sandwich Shop h812 Granger
- Orathaniel H Mrs slswn People's Store r1308 W Gold
- Crocker Nancy Mrs r617 Darden
- Raymond hlpr Dr Pepper Btlg r Kenly NC
- Cromartie Annie maid r605 Darden
- Clara (wid Frank) hanger Imperial Tob h1309 Atlantic
- Danl R lab High's Inc r902 Carolina
- Jas lab City Cemetery Comn r605 Darden

CAROLINA LAUNDRY and CLEANERS Inc.

Phones 2164-2165

- Levester (Emma K) lab Sou Cotton Oil h922 Carolina
- Lolie P Mrs h605 Darden
- Roosevelt hlpr Geo A Thompson Plmb r605 Darden al
- Sam r810 Viola

- Cromite Sylvester driver Bruton Coal h148 Ashe
- Cromwell Annie Mrs emp Jas I Miller Tob h819 Stantonsburg
- Croom John E (Sue S) emp Imperial Tob h1112 S Tarboro
- Sue S Mrs tchr Winstead Elem Sch h1112 S Tarboro
- Croomer Jas C (Mary) h205 S Reid
- Crooms Doris opr Evelyn's Beauty Shop r810 E Green
- Crophe Thos (Armatha) lab h902 Mercer
- Crosby Bertha R (wid Wm; Luper & Riley Hat Shoppe) h313 W Vance
- Edw (Blanche) h Black Creek rd
- Cross Church 132 Narrow way
- Fannie maid h132 Narrow way
- Crossman Esther Mrs emp Wilson Tob h710 Robeson
- Fleming (Esther) lab City San Dept h710 Robeson
- Crouch Jesse R (Etta) h703a E Banks
- Paul H announcer WGTM r202 Raleigh rd
- CROW EDMUND B** (Margaret W), Senior V-Pres-Trust Of-
ficer Branch Banking & Trust Co, Tel 6074, h309 Sun-
set dr, Tel 2395

ICE WILSON ICE & COAL CO. COAL

Telephone 2295

R. F. BELAND

Plumbing and Heating Contractor

310 E. Barnes

Tel. 3927

- Crowder Erly B watchmn Hackney Bros Body r318 Factory
 —Lawrence J (North State Brokerage) r210 N Tarboro
 Crum & Foster Thos E Ball agt ins 124 Court House sq
 Crumpler Clara B fnshr Raines & Cox r RD 2
 —Mary G clk Branch Banking & Trust r710 S Tarboro
 —Wm E driver Linvillis Inc
 Crutchfield Carrie B Mrs maid Fredk Woodard Elem Sch
 h210 E Hines
 Crute Jas E jr (Edna B) tobacconist h306 Lafayette dr
 —John M W (Rebecca L) sec-treas Harriss Sls Corp h901
 W Hines
 —Wm E (Ella G) tobacconist h200 Monticello dr
 Cubberley Chas L jr (Cath B) phys 115 Court House sq R210
 h505 Lafayette dr
 Cuddington Gilbert B (Minnie) h502 Mercer
 Cudse Eleanor nurse Woodard Herring Hosp r301 Rogers
 —Jas C (Carrie R; Wilson Billiard) h301 Rogers av
 —Michl bkpr City Utilities r301 Rogers av
 Culbreth Building 111 W Nash
 —Gray D (wid Henry B) h215 Raleigh rd



LEWIS-BROTHERS TIRE CO.

EXPERT FULL CAPPING

132 S. Douglas cor. E. Barnes

Tel. 2133

- Cullom Clyde S (wid Eug M) corsetiere 405 W Kenan h do
CULLUM F SHELBY (Rebecca B), V-Pres-Cashier Branch
 Banking & Trust Co, Tel 5915, r910 Anderson, Tel 7-0346
 —Florence M h806 W Gold
 Culp Chas B (Betsy) quality control Sou Dairies r202 Rowe
 Culpepper Lucy tchr Davis Sch h308 W Green
 Cunningham Allene B Mrs stamper Sampson's Inc h707
 Industrial av
 —C Booker jr (Leah H) h610 Raleigh rd
 —Chas B III (Barbara F) pres Salem-Cunningham h710
 Trinity dr
 —Inez S Mrs maid Fredk Woodard Elem Sch h211 Powell
 —Nathan A (Allene B) driver Thurston Mtr Lines h707 In-
 dustrial av
 —Prince (Inez S) mgr Sanitary Barber Shop h211 Powell
 —Travis H (Louise M) driver Thurston Mtr h904 Macon
 —Wm H formn Imperial Tob r610 Raleigh rd
 Curley Ralph A emp Ralston Purina r Princeton NC
 Curlin Jas E h406 Park av
 Curling John (Nona M) mech Perry Auto Parts h109 S Bru-
 ton
 Currie see also Curry
 —Christine A nurse ENCS r1218 E Nash
 —Colin (Sarah A) lab City Utilities h1218 E Nash
 —Dave lab City St Dept h401 Stantonsburg

BARNES & STRICKLAND TIN SHOP

ROOFING AND GUTTERING OF ALL TYPES
 JOHNS-MANVILLE APPROVED ROOFING CONTRACTOR

Dial 2566

800 S. Goldsboro St.

SMITH BROS. FLOOR & AWNING CO.

ASPHALT
and
RUBBER
TILE

PLASTIC
WALL
TILE

FLOOR
SANDING
and
FINISHING



Translucent
Awnings

INLAID
LINOLEUM

223
S. Goldsboro

PHONE
6070

SMITH BROS.
FLOOR & AWNING CO.

JOHN N. HACKNEY, Sec.-Treas.

The WILSON HOME & LOAN ASS'N

112 West Nash St.

Phone 2491

Established 1889



VAUGHAN'S Jewelers

Watches—Diamonds—Gifts
Musical String Instruments
Records106 E. BARNES ST.
Phone 5767**Currie**

- David (Rematha A) stationary firemn ENCS h1209 E Nash
- Rematha A Mrs indry chkr ENCS h1209 E Nash
- Sarah A Mrs practical nurse ENCS h1218 E Nash
- Wilbur emp Reyton Tob Fcty h1113 (813) S Railroad
- Curry see also Currie
- Andrew (Sarah) firemn Watson Co h803 Elvie
- Mary K Mrs emp Jas I Miller Tob h920 Carolina
- Cutlip Randall B (Virginia W) tchr ACC h105 Whitehead av
- Virginia W Mrs tchr PS h105 Whitehead av
- Dail Alex B (Ann R) ofc mgr Goodyear Serv Store h1122 W Nash apt D
- Buster (Flora) emp Standard Redrying h412 E Banks
- Danl H (Sudie N) asst trainmaster NSRy h608 Harper
- Dora D studt r202 W Nash
- Doris M Mrs bkpr Heilig & Meyers h403 Bynum
- Marie F Mrs nurse Carolina Genl Hosp h119 Garner
- Roland B lab Hackney Wagon r RD 3
- Virginia ofc sec County Register of Deeds r RD 3
- W Earl (Marie F) carrier PO h119 Garner
- Willie J (Stella P) indry supt ENCS r Goldsboro NC

WILSON IRON WORKS, INC.

MACHINE SHOP — MILL SUPPLIES — WELDING

208 S. Lodge St.

Phone 3561

- Dailey & Harris Auction Co (John W Dailey Wiley P Harris)
103 S Goldsboro R312
- J W Insurance Agency (John W Dailey Wiley P Harris)
103 S Goldsboro R312
- J W Realty Co (John W Dailey Wiley P Harris) 103 S
Goldsboro R312
- John W (Bertha L; J W Dailey Ins and J W Dailey Real-
ty) h1412 Branch
- Daino Frank E (Peggie R) instr mn SH&PWC h1100 Grove
- Peggie R Mrs (Lady Fair Beauty Shop) h1100 Grove
- DALE DONALD L (Margaret F) (Home Builders Supply Co),
h501 Mt Vernon dr, Tel 5941
- Fate (Iantha) lab Standard Redryers h410 Lane
- Geo E (Bernice) door & sash mkr Stephenson Millwork
r15 F W H Project
- Damon Wilton E (Lou W) sismn Internatl Harvester h603
Monticello dr
- Dancy C John (Pennie) equip opr City San Dept h702 Suggs
- Pennie Mrs emp Watson Tob h702 Suggs
- Daniel see also Daniell and Daniels
- Adrian N (Matie W) h209 N Goldsboro
- Beulah Mrs prsr Carolina Lndry & Clns h407 Parker alley
- Chas C (Dorothy B) bkpr Wilson Home & Loan Assn h405
Westover
- Clyde R (wid J Arth) h507 W Nash

JORDAN CONSTRUCTION CO.

"DEVELOPER OF SEVEN HILLS"

SUPERIOR HOMES AT REASONABLE PRICES

Ward Boulevard — Tel. 2950

Res. Tel. 2990

HOTEL CHERRY'S LITTLE GRILL

"Famous for Its Food"

Gorman Webb, Mgr.

Wilson, N. C.

Daniel

- David dep County Sheriff r Black Creek NC
- Donald E with Daniel Roofing Sups r1115 W Vance
- Earl driver SH&PWC r Goldsboro NC
- Geo (Beulah) h407 Parker alley
- J Clifton driver R P Watson Co r Black Creek NC
- J Elmer (Nancy) h1115 W Vance
- J Marshall jr (Mildred C) chf eng Hackney Bros Body h 1131 Anderson
- Jas USN r524 Hadley
- Jas M jr (Mildred C) chf eng Hackney Bros Body Shop h 1131 Anderson
- Jesse E (Etta H) v-pres Daniel Roofing Sups Inc r1115 W Vance

DANIEL JESSIE W MISS, Pres-Treas-Genl Mgr Daniel Roofing Supplies Inc, r1217 W Gold, Tel 3537

- John W studt r108 Park av
- Jos F (Eleanor) wldr Hackney Bros Body h307 W Gold
- Katie C (wid Chas) h408 W Hines
- Lessie B (wid Hoyt J) h305 W Kenan
- Moses slsmn Moss & Co r RD 2

JAMES W. BALTZEGAR

General Building Contractor

600 WARD BLVD.

TEL. 2574

- R H bkpr Wilson Tob r1605 Highland dr
 - Robt H (Rae W) asst bkpr Wilson Tob h1605 Highland
- DANIEL ROOFING SUPPLIES INC, Miss Jessie W Daniel Pres-Treas-Genl Mgr, Jesse E Daniel V-Pres, Mrs Jacqueline D Brooks Sec, Roofing Materials and Supplies Paints, Roofing Contractors, Sheet Metal Work, 121 S Douglas, Tel 2346, Res Tel 3537 (See page 75 Buyers' Guide)**
- Steph S jr (Lula C) v-pres P L Woodard & Co r Elm City NC
 - Thos county comnr r RD 2
 - Viola M Mrs emp Southern Tob h524 Hadley
- Daniell see also Daniel and Daniels
- Jas A (Joann) dir pub relations ACC h916 Groves
- Daniels see also Daniel and Daniell
- Annette studt r200 W Nash
 - Hattie (wid Cleveland) tchr PS h908 Wainwright
 - Henrietta H Mrs h906 W Gold
 - Jas lab h618 Viola
 - Jas L (Doretha D) sec-treas Powell Sup h413 Monticello dr
 - John (Marion) h607 Cemetery
 - Jos W (Geraldine) parts mgr Powell Sup h503 Academy
 - Mary E Mrs emp Imperial Tob h715 E Vance
 - Mazy r404 E Banks

E. V. ALFORD'S

The Right Lubricant
The Right Amount
In The Right Place



SERVICENTER

216 Raleigh Rd.
Phone 9651

WHITLEY'S
ELECTRIC
SERVICE



GULFTANE
LP - Gas
Propane

BENDIX
automatic
Washer



Appliances

Motorola
TV - RADIO

Highway
301 South

Phone
7-0135

SMITH CROS.
FLOOR & AWNING CO.

BRANCH BANKING & TRUST COMPANY

"The Safe Executor"

Complete Banking, Insurance, Trust, and Farm Management
Service for Eastern North Carolina
Member Federal Deposit Insurance Corporation

Daniels

- Milton M (Zelma C) prin-supt S G Chappell h1111 Wash-
ington
- Needham B (Elvy M) driller Heater Well h1411 Mercer
- Nona M clk L J Herring Implt r906 W Gold
- Robt (Pearl) hplr Cogghills Grainery r800 Wiggins
- Wm D (Connie W; Eagle Farm Mach Co) r1018 W Gold
- Zelma C Mrs tchr Chas H Darden Hi Sch h1111 Washing-
ton

Danzly Eddie (Doris) emp Electric Sup h520 Manchester

- Jas (Ethel L) r506½ Church
- Darden A Speight (Muriel B) dept mgr Tynes Mtr h1213
Adams
- Abe (Edna) block peeler Wilson Veneer h701 E Vance
- Annie M (wid Edmond) h313 Elba
- Asa B (Lillie J) agt Sou Life Ins h1108 Downing
- Callie food server ENCS r300 N Vick
- Camillus L (Norma E) pres Darden Memorial Funeral
Home and Darden Mut Burial Assn h108 Pender
- Chas H High School Edw M Barnes prin 504 N Carroll
- Chas R city firefighter h408 E Vance

THE WILSON DAILY TIMES

reaches
85
per cent
of the
homes
of
Wilson
County

RADIO ADVERTISING PAYS

ONLY RESULTS COUNT

WGTM - CBS - 5000 Watts

- Edna Mrs emp Export Leaf Tob h701 E Vance
- Estelle A Mrs prsr Long's Clns h814 E Green
- Ethel Mrs h1028 Mercer
- Eva Mrs emp Southern Tob h635 E Vance
- Harold r814 E Green
- I Leroy (Virginia W) farmer h1109 W Nash
- Jean waiter Bissette's Drug Stores r319 N Railroad
- John H (Estelle A) bellmn Cherry Hotel h814 E Green
- Julius maid r709 Gay

**DARDEN MEMORIAL FUNERAL HOME, Camillus L Dar-
den Pres, Mrs Norma E Darden V-Pres, Charles D James
Sec-Treas-Mgr, Funeral Directors, Embalmers and Am-
bulance Service, 608-10 E Nash, Tels 2060 and 2942 (See
page X)**

- Mildred tchr PS r814 E Green
 - Minnie W (wid Albert L) h408 E Vance
 - Muriel B Mrs (LaBelle Beauty Shop) h1213 Adams
- DARDEN MUTUAL BURIAL ASSN, Camillus L Darden Pres,
Mrs Norma E Darden V-Pres, Charles D James Sec-
Treas, 608-10 E Nash, Tels 2060 and 2942 (See page X)**
- Norma E Mrs v-pres Darden Memorial Funeral Home Dar-
den Mut Burial Assn h108 Pender
 - Paul C (Esther) treas Wilson Tob Bd of Trade sec-treas
Watson Whse Co h110 Park av
 - Paul C jr (Barbara A) buyer Jas I Miller Tob h504 S Deans

Etheridge Plumbing Co.

Contractors

Heating

Sales and
Service

REPAIR
WORK

A
SPECIALTY

Phone
3 2 6 9

119 W.
BARNES ST.

Stephenson

MILLWORK CO.

Manufacturers of Quality Millwork
N. GOLDSBORO EXTN. AT HARPER
Phone 7-1141

DICK'S ELECTRICAL CO.

Contractors and Appliances

Day Phone 7-0118 SALES — SERVICE 307 E. Nash St.
Night Phones 5247, 5083, 4763, 4759, 7-1273

Darden

- Roosevelt (Eva) emp Watson Tob h635 E Vance
- Wm (Lorena D) USA h901 E Green
- Dardon Ella M Mrs hlpr Sou Tob h518 Daniel
- Roseta hlpr Obrian Tob r518 Daniel
- Daughtridge Harvey J (Margt C) pres Refrigeration & Appliances Inc h302 S Rountree
- Suzzane studt r302 S Rountree
- Vernon F (Gladys L; Lamb Lamb & Daughtridge) h106 Treemont rd

Daughtry Percy H hlpr Ralston-Purina r Princeton NC

- Davenport Chas (Flowers From Wilson) h N Hwy 301
- E C eng aide SH&PWC r407 Denby
- Frances bkpr Carolina Genl Hosp h1102b Anderson
- S D clk Thurston Mtr Lines r808 W Gold
- Vandella Mrs r1102b Anderson
- Wm R (Addie J) hlpr Hackney Bros Body h407 Denby
- Wm R jr (Mary) eng SH&PWC h1118 Delano av
- David Wm (Minnie B) lab ENCS h800 Singletary
- Davidson Mozelle E tchr Speight Sch r Perth rd



TOBACCO CITY MOTORS, Inc.

Sales and Service

700-702 Herring Ave.

Phone 7-0193

Davis A Faye fnshr Caro Photo Fnshrs r Lucama

- Aaron M roofer Daniel Roofing Sups r215 Broad
- Addie nurse ENCS r do
- Adolphus O (Petromelia) wtchmn ENCS r RD 1 Box 62
- Alf (Mary) h406 Grace
- Alice M Mrs emp Samsons Inc h503 S Tarboro
- Alice W Mrs gro 1010 Randolph h do
- Anna W Mrs r123 S Douglas
- Annette waiter Bissette's Drug Stores r Bailey NC
- Arbadella mach opr Sherayne Blouse r Bailey NC
- Augusta H (Thelma) driver Pin Watson h1005 Faison
- Auto Co (Jasper D Davis) reprs 113 N Lodge
- Avery (Edith) hlpr Gray's Concrete h1507 Sauls
- B Howard (Viola S) farmer h1007 Grove
- B Ray slsmn Batten Auto Parts r1521 Anderson
- Barbara N nurse Carolina Genl Hosp r215 Broad
- Bertha B Mrs slswn Efirds h405 Broughton
- Betty J Mrs cash Caro Ofc Equip r201 Maplewood av
- Beulah R Mrs clk City Utilities r1524 Branch
- Bill (Alice F) ofc mgr Davis Auto Co h900 W Gold
- Billy R (Clara M) emp Barnes-Harrell h807 Woodard
- Blair P (Beryl; Blair's Shoes and Rex Shoe Shop) h1105 Toisnet av
- Building 103 S Goldsboro
- Carey (Naomi B) jan Carolina Theatre h408 E Green
- Carl M (Mildred P) elec wldr Murphy Body Wks r RD 3

L. C. WOODALL

FURNITURE

221 E. BARNES ST.

TEL. 4314

Plant - 600 Herring Av.
INDEPENDENT ICE & FUEL CO.
 COAL -- ICE -- FUEL OIL
 Phone 2186

SMITH BROS.
 FLOOR & AWNING CO.

**"C"
WOODARD
Co., Inc.**

For
Office
• SUPPLIES
• FORMS
• FURNITURE
• SAFES
• MACHINES

105 N.
DOUGLAS ST.

TEL.
2450

BRIDGERS

BROS.

Plumbing
and
Repairing

BLACKSTONE
Automatic
Laundry

DAYTON
WATER
PUMPS

PHONE
2041

408 PENDER

Whitehead Insurance Agency, Inc.

N. G. "BILLY" BLACKMAN, JR.

FIRE — CASUALTY — BONDS — FARM LOANS
107 E. BARNES Insurance of All Kinds

TEL. 2870

Davis

- Carolyn sec Sou Testing Co & Agricultural Product Laby r303 N Tarboro
- Clarence lab Gray Concrete r RD 2
- Clarence L (Hazel W) formn Serv Lndry h1112 Anderson
- Clema L Mrs (Theatre Soda Shop) h113 Stadium
- Clennon J (Clema L; Theatre Soda Shop) h113 Stadium
- Cleo Mrs maid r1109 Woodard av
- Clifford (Betty J) lab Williford Bros r201 Maplewood av
- Colonial (wid Cutt) h803 E Nash
- Connie B tchr Washington Hi Sch r1105 Toisnet av
- Corene T Mrs tob wkr R P Watson Co h526 Smith
- Curtis (Corene T) plant wkr h526 Smith
- D Edgar (Maude P) mech Davis Auto h1518 Anderson
- Daisy P (wid Guy P) prsr Service Lndry h1702 S Goldsboro
- David (Flonnie D) constn wkr h1300 Sauls
- Dick E (Susie E) slsmn Webb's Wilson Shoe Store h223 Lillian rd
- Donald (Della) lab City San Dept r Black Creek NC
- Doretta E (wid Staton) h408 S Brutan
- Doris L nurse Mercy Hosp r Elvie

DULA'S UPHOLSTERY SHOP

Foundation and Spring Work

104 E. GOLD ST.

TEL. 2896

- Effie emp Plush Mill h307 N Pine
- Effie B Mrs clk Mack's Place r1506 Carolina
- Ellen D Mrs lab Wilson Tob r406 Maury
- Elmer (Rosetta C) barber Barnes Barber Shop h626 W Spruce
- Elvera r634 Elvie
- Emmett (Minnie H) assembly line wkr Hackney Bros Body h112 E Spruce
- Fay asst laby tech Woodard-Herring Hosp
- Florence (wid Moses) h215 Broad
- Floyd (Sarah) hlpr Dick's Electrical h730 (716) Elvie
- Floyd S (Bright Leaf Sup) h1015 Turner av
- Frances r303 Belmont
- Frank D (Beulah J) asst funeral dir Darden Memorial Funeral Home h1221 Queen
- G Rosemond librn Wilson County Negro Library r409 N Reid
- G Thos (Mary C) asst mgr Davis Auto h1006 Grove
- Gas & Electric Appliance Co (Iredell Davis) 125 S Douglas
- Geo (Myrtle) carp Jas W Baltzegar h902 Spring
- Geo jr (Carleen) mach opr Sydney Blumenthal & Co h1100 Industrial av
- Geo W (Betty S) formn Export Leaf Tob h615 Grove

CENTRAL

Road Service

GREEN Cor. GOLDSBORO



SERVICE

EARL PETWAY

Tel. 4790



BAILEY'S JEWELRY

DIAMONDS — GIFTS
WATCHES and REPAIRING

105 S. Douglas St. Tel. 2617

Davis

- Geo W jr (Hadylene P) clk Branch Banking & Trust h101 W Lee
- Hadylene P Mrs bkpr Carolina Genl Hosp h101 W Lee
- Hazel h207 Manchester
- Hazel M Mrs tchr Springfield Sch r621 E Green
- Hazel W Mrs bkpr Eastern Mtr Sls h1112 Anderson
- Helen P (wid Frank B) slswn Town Shop h401 Raleigh rd
- Hepsie (wid David) lndrs h904 Viola
- Hoover carp h1509 Aycoch
- Hoover (Mildred H) city firefighter h409 Dewey
- Hoover jr (Mavis L) tech Raines & Cox h200 Park av
- Iola P Mrs opr LaBelle Beauty Shop r RD 1
- Ira Mrs r204 N Goldsboro
- Iredell (Mable A; Davis Gas & Elec Appliance) h714 Grove
- Irene Mrs mixer Coes Sandwich & Food r215 Broad
- J Alton (Leona) slsmn Armour & Co h604 Grove
- J Cordon (Prudence) tobacconist h1137 Anderson
- J Dan driver Ry Exp r1518 Anderson
- J Frank (Peggy; West End Gro) r705 Fleming
- J Melvin wash mn Service Lndry r Pine
- J Wm mech Davis Auto

THE DIXIE LETTER SERVICE

MULTIGRAPHING -- ADDRESSING -- TYPING

DIRECT MAIL ADVERTISING — AUTO TYPING — PHOTO-OFFSET MAILING

234 Tarboro St.

Rocky Mount, N. C.

Phone 6-7095

- Jake (Davis & Knight Garage) r714 Grove
 - Jas (Cora S) farmer r409 W Nash
 - Jas D mech Dick's Electrical r RD 2 Kenly NC
 - Jas E (Delores) city firefighter h1702 Anderson
 - Jas L bkpr Imperial Tob r Fremont NC
 - Janet slswn Woolworths r Elm City NC
 - Janet G asst bkpr Sandifer-Batts Pontiac r Kenly NC
 - Jasper (Ruth) mech Murphy Body Wks r RD 1 Black Creek NC
 - Jasper D (Luna C; Davis Auto) h1008 Grove
 - Joe (Ann) slsmn Armour & Co r201 Maplewood av
 - John (Hattie W) gro 1218 Carolina h do
 - John E (Charlotte) formn Carolina Plywood Distrs h906 Grove
 - John H jr (Dolly A) agt Bankers Life & Casualty Co h1203 Telghman rd
 - John J (Margt) pntr h707 Herring av
- DAVIS JOHN R** (Cath A), Sec-Treas-Genl Mgr Eastern Motor Sales Inc, h800 Trinity dr, Tel 4649
- John R jr USAF r800 Trinity dr
 - Jonah emp Service Lndry r107 S Pine
 - Jos E (Ruby) emp City Utilities h609 Caldwell av
 - Jos W (Anna M) slsmn Armour & Co h1010 W Gold
 - Julius (Addie M) h516 Smith

ELECTRIC MOTOR SERVICE

Complete Repair Service - All Type Motors

1111 DOWNING

TEL. 5020
NIGHT 5378

Dixie Supply Company

BUILDING
MATERIAL
PAINT
AND
GLASS

210-216
E. Barnes

PHONE
5132



LOU-MAU FLORIST

Louise Skinner
Maud Bass

PHONE
3930



121 N. Douglas

SMITH CROS,
FLORIST & AWNING CO.

TIRE SERVICE Inc.

U. S. ROYAL
TIRES - TUBES
BATTERIES
SUPERIOR
FULL CAPPING

740 S.
Goldsboro St.



PHONE
5932

HACKNEY

SEAT COVER CENTER

Drive-in

SEAT
COVERS
for All Cars

126 - 128
S.
Goldsboro

PHONE
2241



VANN'S ELECTRICAL APPLIANCES

"Everything Electrical"

REPAIR SERVICE

115 W. Nash St.

Tel. 3337

Davis

- Katie M (wid Henry) h1710 Downing
- & Knight Garage (Jake Davis Charlie Knight) 106 Jones
- Lawrence L clk S & P Gro & Mkt r RD 1
- Leland (Ruth) clk Gramm Southern Corp h1002 Belmont
- Lem log roller Wilson Veneer h911 Dixie
- Lem jr r911 Dixie
- Leonard USAF r408 S Bruton
- Lettie M clk City Utilities r1702 S Goldsboro
- Litha M Mrs h310 S East
- Lois J clk Wheeler's Watch Shop r RD 2 Box 112
- Lois W Mrs waiter Rainbow Restr h611 Briggs
- Louis (Fannie S) butler h1007 Mercer
- Louise L Mrs chkr Colonial Stores r Black Creek NC
- Lula hlpr Five Points Laundromat r RD 4
- Lura C Mrs dept mgr R E Quinn & Co of Wilson h1223 Tilghman rd
- Maggie r407 Warren
- Mandy r404 Maury
- Margt (wid Frank) h303b Belmont
- Marianne of sec Lamb Lamb & Daughtridge r Elm City NC
- Marie B Mrs lab Watson Tob h909 Atlantic

More goods are bought and sold through the
Classified Business Lists of the Directory
than by any other medium on earth.

- Martha W ofc sec Atlantic Bldg & Loan r211 Hill
- Mary L Mrs ofc sec Blue Ridge Ins h414 Winstead
- Matthew H (Alice W) driver PO h1010 Randolph
- Maude P Mrs designer Five Points Nursery & Floral h1518 Anderson
- Maxie lab h1005 Jordan
- Milford J (Muriel) linesmn City Utilities h1001 Aycock
- Mitchell (Joan) hlpr Wiggins Plmb r RD 1
- Myrtle Mrs waiter Bruce's Hot Dog Stand h902 Spring
- N Wayne lab Gray Concrete r Hontonsburg NC
- Nathl lab Wilson Veneer r1214 Carolina
- Nell waiter Rainbow Restr r108 W Nash
- Nettie r1710 Downing
- Otha R jr (Gloria) jan Carolina Tel h415 E Green
- Rachel emp Natl Bank Bldg r200 Whitehead av
- Rebecca Mrs dept mgr Belks h303 N Tarboro
- Retha Mrs slswn Stelen's r Sims NC
- Richd L jan Branch Banking & Trust r408 S Bruton
- Roberta (wid Bud) hlpr Jas I Miller Tob h827 Mercer
- Ronald R (Lena M); Baltimore Shoe Shop) h510 E Nash
- Roney L (Bertha B) agt Sou Life Ins h405 Broughton

NEWTON MUTUAL INSURANCE AGENCY

Whatever the Insurance Need — We Have It!

217 National Bank Bldg., 113 E. Nash St.

Phone 7-0235

EAT PURITY BREAD

Purity Bakery

418 E. Nash

Tel. 2769

Office Tel. 5683

Davis

- Roscoe D (Elvursey L) watchmn Hackney Wagon h310 Kincaid av
- Roy A (Virginia B) acct ACL h909 Woodrow
- Ruth B nurse ENCS r RD 1 Black Creek NC
- S Arth (Jane F) carp Jas W Baltzegar h909 S Goldsboro
- Saml T (Rose) tobacconist h1401 Anderson
- Sarah I (wid Geo) h1005 S Goldsboro
- Selby T (Virginia L) prntr Wilson Daily Times h408 Belmont
- Sheila S ofc sec Stancil Refrigeration Sls & Serv r710 W Kenan
- Staton jr stock mn McLellans r408 S Bruton
- Steph D (Alice M) eng Sou Dairies h503 S Tarboro
- Susan S (wid Wm J) h605 W Nash
- Susie E Mrs tchr New Hope Sch r223 Lillian rd
- T Edgar (Pattie) farmer h211 Hill
- Thos L (Lura C) with Bright Leaf Sup h1223 Tilghman rd
- Vernon C hlpr Boykin's Body & Paint Shop r Elm City NC
- Vickers (Mary) h811 Elvie
- W Joe jr (Lottie R) farm mgr h1416 W Kenan
- W T slsmn Columbia Baking h215 Broad

WHO SELLS IT?

IS ANSWERED BY THE CLASSIFIED
BUSINESS LISTS IN THIS DIRECTORY

- Wade (Bertha B) driver O'Neal's Mkt r1000 S Goldsboro
- Wade jr (Kath) clk O'Neal's Mkt h915 S Goldsboro
- Wade H floor mgr Growers Cooperative Whse r Lucama NC
- Walter (Lona C) farmer h1808 W Nash
- Walter E (Polly) hlpr City Utilities r512 W Lee
- Wiley C hlpr Whitley's Elec Serv r RD 2
- Wiley S (Nolia G) slsmn Sou Cotton Oil h102 S Bruton
- Will lab h706 Lane
- Willard (Betty) slsmn Columbia Baking h402 W Vance
- Willard L jr formn R P Watson Co r Goldsboro NC
- Wm (Ellen D) lab Export Leaf Tob r1406 Maury
- Wm B tchr h621 E Green
- Willie (Inez D) tob wkr J I Miller Tob h1010 Carolina
- Zepie Mrs r1111 Hanover av
- Dawes David lab J R Stone Lbr r Bailey NC
- Della Mrs hlpr R P Watson Co r1012 Carolina
- Isaiah (Rebecca B) lab City St Dept h606 Stantonsburg
- Lena D Mrs hlpr R P Watson Co h1210 Carolina
- Rebecca B Mrs tob wkr R P Watson Co h606 Stantonsburg
- Wm (Annie) linesmn City Utilities h401 Pearson apt 3
- Dawney Geo E (Jean G) minister NC Christian Missionary Society h405 Jordan

Archie's



Service

PICK UP
and
DELIVERY
SERVICE

SERVICE
is
Our Business

134 N.
GOLDSBORO
ST.
Cor. Green St.

TEL.
4480

WILSON ELECTRIC CO., Inc.

COMMERCIAL
REFRIGER-
ATION

Sales and
Service



APPLIANCES
TELEVISION

700
S. TARBORO
TEL. 3960



MANGUM OIL CO.

Distributor

Complete Line Esso Products

711 S. Goldsboro

Tel. 6022





Bridgers Paint & Wall Paper Co.

Venetian
Blinds

125 S. Tarboro

TEL.

4428



WILSON SAND & GRAVEL CO.

Washed and
Screened
SAND

ROCK

GRAVEL

FILL DIRT

TOP SOIL

CRANE
SERVICE

Tel. 7-1333
200 E. Spruce

Good SOUTHERN Hardware

209
South
Goldsboro

Daws Estelle h199 S Powell
—Stella maid h1012b Lincoln

Dawson Benj (Effie) lab Gray Concrete h324 Freeman
—Beulah Mrs emp Sou Bar-B-Cue h1101 Churchill av
—Douglas (Jessie) lab Wheeler's Esso Serv Sta h109 Ashe
—Edw E (Hazel) roofer Agnew & Barnes Tin Shop h307 W Kenan

—Evelyn Mrs emp Caro Awning & Tent h629 (641) Elvie
—Foster (Addie) confy 533 E Nash h328 Freeman
—J Louis lab R P Watson Co r626 Elvie
—Jack (Frances) lab Gray Concrete h703 Cemetery
—Naomi (Dawson's Beauty Shop) r Freeman
—Robt L (Beulah) with Sou Bar-B-Cue h1101 Churchill av
—Roland O (Elsie S) city firefighter r204 Maplewood av
—Vanderbilt (Harriett) farmer h326 Freeman
—Vera Mrs r205 S Lodge
—Virginia asst dietn Woodard-Herring Hosp r Eureka NC
—Wm O (Evelyn) brklyr h639 Elvie

Dawson's Beauty Shop (Naomi Dawson) 506 E Nash
Day John L (Nina S) sec Farmers Cotton Oil Co h905 W Lee

U The Alphabetical Section to S get Complete Information on E a person or firm.

Dean Irene emp Watson Tob r615 Taylor
—Nannie B Mrs h710 Denby

Deans Addie S Mrs serv asst Carolina Tel h402 W Lee

—Alice (wid Jeff L) h102 W Vance
—Andrew J sprayer County Typhus Control Unit r Lucama NC

—Barbara A slswn Woolworths r212 W Emory

—Barbara J studt r1200 W Kenan

—Clara R (wid Arch B) h117 North av

—David lab Gray Concrete r Kenly NC

—David T (Mattie B) mtl wkr Hackney Bros Body h205 Hill

—Delton Ray (Addie S) clk Branch Banking & Trust h402 W Lee

—Emma Mrs mach opr Sherayne Blouse r RD 2

—Everett F mach Wilson Iron Wks r Rock Ridge NC

—Frances G (wid J W) r rear 401 S Tarboro

—Garland T (Dorothy) lab Gray Concrete h1107 Industrial

—Geraldine B Mrs clk Growers Cooperative Whse h113 North

—Hubert H driver Forbes Transfer r RD 2 Box 235

—Hugh (Emma) farmer h807 S Tarboro

—Ida T h714 S Tarboro

—Irene C tob wkr R P Watson Co r615 Taylor

—Isaac emp Plush Mill r107 E Gold

—J Bryan (Geraldine B; J Bryan Deans & Co) h113 North av

SHEAFFER'S
PENS

STATIONERY



Cameras
Film
Albums

CAROLINA MORTGAGE & REALTY CO.

REAL ESTATE, COMMERCIAL LEASES and FINANCING

NED P. LAUGHINGHOUSE

203-205 Davis Bldg., 103 S. Goldsboro St.

Tel. 6559

Deans

- J Bryan & Co (J Bryan Deans Willis M Manning jr) accts 113 E Nash R608
- Jas G (Lessie S) asmlbr Hackney Bros Body r RD 4
- Jas R lab Gray Concrete r Lucama NC
- Jas R (Naomi) bkpr Reece Deans Plmb & Htg r1610 Anderson
- Kathleen maid h511½ Church
- Lester A (Margt B) mtl wkr Hackney Bros Body r1002 Herring av
- Lou clk Noland Co h102 W Vance
- Louise L mach opr Sherayne Blouse r Lucama NC
- Louise S Mrs sec-treas Wilson Feed Mill Inc h1200 W Kenan
- Lucian V (Marjorie B) city firefighter h902 Belmont av
- Luke driver R P Watson Co r Sims NC
- Marie P Mrs cosmetician Mar-Gill Hairstyling Salon r317 W Gold
- Mary J Mrs supvr McLellans r206 Hill
- Minnie tagger Woolworths h rear 401 S Tarboro
- Minnie L Mrs maid r604 Spring

More goods are bought and sold through the Classified Business Lists of the Directory than any other medium on earth.

- Naomi Mrs opr Mar-Gill Hairstyling Salon r1610 Anderson
- Paul carp r206 Hill
- Reece (Ruth E; Reece Deans Plmb & Htg) h1610 Anderson
- Reece Plumbing & Heating (Reece Deans) 231 S Goldsboro
- Robt E (Leta P; Robt E Deans Plmb & Htg Contr) h1105 W Kenan

DEANS ROBERT E PLUMBING & HEATING CONTRACTOR (R E Deans), L P Bottle Gas Dealer, 109 N Douglas, Tel 2091

- Ruth E Mrs (Mar-Gill Hairstyling Salon) h1610 Anderson
 - S Grady (Louise S) pres-genl mgr Wilson Feed Mill h 1200 W Kenan
 - Steph (Viola R) h212 W Emory
 - Vernon R atndt Horne's Shell Serv r Lucama NC
 - Viola R Mrs hlpr Sherayne Blouse h212 W Emory
 - Vivia h1131 W Nash
 - Walter T (Lena M) mach opr Export Leaf Tob h514 S Lodge
 - Willard lab Gray Concrete Co r Lucama NC
 - Wm F guard State Prison Camp
 - Wm H ship clk Barnes Mtr & Parts r808 Randolph
 - Willie lab J R Stone Lbr r Bailey NC
- DeBarry Ruby N nurse ENCS r1101 Atlantic



WILSON OIL CORP.

SHELL OIL PRODUCTS
FIRESTONE TIRES

Ward Blvd. at Lane St.

Phone 2405



National
Insurance
Agency
Inc.

Insurance
of
All Kinds



NATIONAL
BANK
BLDG.

Phone
2550

SMITH BROS.
FLOOR & AWNING CO.

BRANCH BANKING & TRUST COMPANY

"The Safe Executor"

Complete Banking, Insurance, Trust, and Farm Management
Service for Eastern North Carolina
Member Federal Deposit Insurance Corporation

"FLOORS
are our
BUSINESS"

**J. B.
ELLIS
& CO.**

KENTILE®
Asphalt Tiles



**FLOOR
SANDING**



Phone

4487

406 Pender

DeBose Gertrude h1012 Stantonsburg
Dees Ruth Mrs bkpr Wilson Oil r Fremont NC
—Wiley C (Cath P) supvr R P Watson Co r Goldsboro NC
DeKeyzer Adrian J (Edith L) clk PO h614 Caldwell av
—J Randel (Bessie G) mach Wilson Iron Wks h1404 Mercer
—Lillian N h210 W Hines
—Nellie clk Hackney Bros Body r210 W Hines
Delaney Geo A (Maria P) mason contr 1400 Carolina h do
Delavan Helen T Mrs h1122 W Nash apt A
Delphia Flora S bkpr Carolina Plywood Distributors h200
S Bruton
DeMilio Louis M (Lucille M) neon signs 1009 Herring av h do
Dempsey Ada B Mrs exec sec Wilson County Tuberculosis
Assn h1004 W Vance
—Jas C jr (Cath F) pres Jimmie Dempsey Inc h206 Helen
**DEMPSEY JIMMIE INC, James C Dempsey Jr Pres, Arthur
A Bissette Sec-Treas, Laundry and Dry Cleaning, 210-
12 S Pine, Tel 7-0161**
—Maude maid h603 Lincoln
Denny Frank I (Mildred R; Denny's Jewelers) h1214 W
Gold
**DENNY FRANK W (Elise T), Job and Pressroom Foreman
The Wilson Daily Times, h303 Broad, Tel 3973**
—Frank W jr fnshr Raines & Cox r303 Broad

B. J. HIGH INSULATION CO.

SIDING — HOME INSULATION
AWNINGS — PLUMBING

712 S. GOLDSBORO ST.

TEL. 7-0482

**DENNY'S JEWELERS (Frank I Denny), Hamilton, Elgin,
Longines, Tissot and Wyler Watches, Keepsake, Colum-
bia and Wed-Lock Diamonds, China and Silver, 108 W
Nash, Tel 2800**
Denton Chas A mech Lovelace Mtr h214 Ward blvd
—Dirl D (Mary M) refrigeration mech Murphy Body Wks r
RD 2
—G J mech SH&PWC r Bailey NC
—Raymond E clk A&P r RD 1
—Sarah Mrs slswn Charles Stores r Stantonsburg NC
DeSing Rudolph (Eudelle) lab h625 (623) Cemetery
Dew Albert carp Barnes & Strickland Tin Shop r Black
Creek NC
—Beatrice r802 E Vance
—Beatrice K Mrs feeder R P Watson Tob h522 Church
—Carrol lab Gray Concrete r309 S Jackson
—Chas M (Audrey D) serv dept Suburban Rulane Gas Serv
h219 Lillian rd
—Daisy Mrs emp Wilson Tob h1004 Robeson
—Donald (Patricia B) carp Williams Lbr h609 E Banks
—Edw h412 S Lodge
—Ella M Mrs h802 E Vance



BROWN OIL CO., INC.

Distributors

PURE OIL PRODUCTS

Highway 301 South

TEL. 7-0126

Phone **HUNT FUNERAL HOME** Phone
3148 Ambulance Service **3148**
 115 N. TARBORO ST.

Dew

- Ernest (Geneva) h203 Stantonsburg
- Ernest D (Ethel M) h512 Spruce
- Ethel H (wid John B) h1118 W Kenan
- Ethel W (wid Moses M) h1127 W Nash
- Geneva Mrs beer 319 Stantonsburg h203 do
- Harry B (Faye D; Big Dixie Whse) h105 Treemont rd
- Jas L shipping clk Carolina Plywood Distributors r522 Church
- Jessie r802 E Vance
- Jimmy mech J B Ellis & Co
- Larry M (Doris L) mgr Rocky Mt Production Credit r RD 1
- Lola slswn Singer Sewing Mach r602 W Vance
- Nan R emp Jas I Miller Tob h127 S Powell
- Robt E slsmn L J Herring Implt r RD 4 Box 347
- Rosa maid h802 Lincoln
- Saml hlpr ENCS r1101 Wood av
- Susie (wid Wm) h1447 E Nash
- Wm A lab Gray Concrete r RD 1 Lucama NC
- Willis N (Gladys) milk processor Sou Dairies r RD 2
- Diamond Cab Co (Geo Hinnant Luther G Owens Ralph R Lamm) 113 N Lodge
- Dibrell J Fuller (Mary P) asst sec Wilson Tob h108 Gray

**TAPPAN
 GAS
 RANGES**

Highway 301 South



**METERED
 GAS
 SERVICE**

Tel. 5134

DICK'S ELECTRICAL CO, T Lester Watson Jr Pres, T Lester Watson V-Pres, Contractors and General Repairing, 307 E Nash, Tel 7-0118. Night Tels 5247, 5083, 4763, 4759 and 7-1273 (See page 32 Buyers' Guide)

DICK'S HOT DOG STAND (Lee S Gliarmis), Hot Dogs With Special Chilli Sauce, Since 1921 Wilson's First Sandwich Establishment, "Number One Since Twenty One," 1500 W Nash, Tel 9645

- Dicken Marion L porter ENCS r Rocky Mount NC
- Dickens Cath L (wid A O) h1008 Corbett av
- Nancy W tchr PS r1008 Corbett av
- W Irvin (Mary H) tchr Chas L Coon Hi Sch h1134 Anderson
- Dickerman John M (Helen K) laby dir ENCS 1804 W Nash
- Dickerson A Dewey (Mary B) sgt City Police Dept h1403 S Goldsboro
- Alton (Fannie L) transitmn SH&PWC h503 Dewey
- Annie Mrs cotton picker h803 Lincoln
- Frances I Mrs slswn McLellans h801 W Gold
- Fredk (Almeter) lab h308 Finch
- Geraldine Mrs maid Carolina Genl Hosp h707b Sugg
- Lloyd (Lena) dry clipper opr Wilson Veneer h807 Elvie
- Lloyd (Geraldine) jan Purity Bakery h707b Sugg

LINVILLE'S, Inc.

LINSTONE MASONRY UNITS — READY-MIX CONCRETE
 STEEL WINDOWS and DOORS

700 S. PARK AVE.

PHONE 7-1156

119 SOUTH GOLDSBORO

HOME LOANS — SAVINGS ACCOUNTS

PHONE 7-1175

Atlantic Building and Loan Association

FURMAN N. BRIDGERS, President — THOMAS J. HACKNEY, Vice-President — GEO. T. STROMACH, Jr., Secretary-Treasurer

Incorporated 1907 — Over Forty-Nine Years of Continuous Service

SMITH BROS.
 FLOOR & AWNING CO.

HIGH'S PLUMBING HIGH'S

INC. HEATING INC.
HOME INSULATION

311-13 Herring Ave.

Tel. 4868

Dickerson

- Oscar (Annie) lab ENCS h803 Lincoln
- Raymond G (Frances I) rte supvr Dr Pepper h801 W Gold
- Richd (Leanna) lab Imperial Tob h414 Lane
- Dickinson Daphne L (wid Oscar P) dept mgr Belks h205 N Goldsboro apt A
- Dickson see also Dixon
- Evelyn Mrs h703 Elvie
- Diggins E Mack (Ethel L) driver Williams Lbr h503a E Banks
- Ethel L Mrs emp Exp Leaf Tob h503a E Banks
- Laura V maid ENCS r549 E Nash
- Roosevelt (Lassie B) mill wkr Farmers Cotton Oil h312 Pender apt 3
- Wm A porter Tob City Mtrs r549 E Nash
- Diggs E Hiram (Mary G) barber Walter S Hines Barber Shop h205 N Vick
- Edgar G lab r205 N Vick
- Mary G Mrs tchr Speight Sch h205 N Vick
- Sylvester (Charlotte) tchr PS h1003 Faison
- Sylvia (wid Lijah) h305a N Carroll

Thomas Yelverton Co

BETTER FURNITURE

- Dilda Alf E (Frances; Dilda's Recapping Serv) h1403 Mercer
- Chas (Dilda's Recapping Serv) r RD 4
- Eug J (Daisy R) elec wldr Murphy Body Wks h400 Dewey
- Jonas C saw filer 610 Crowell h do
- Ray recapper Dilda's Recapping Serv r1300 S Goldsboro
- Wilbur K (AnnieMae P) wldr Hackney Bros Body r RD 2 Elm City NC

Dilda's Recapping Service (Alf E & Chas Dilda) 603 Pender
Dildy A Beatrice ofc sec Bausch & Lomb Optical r206 W Hines

- Hardware Co (Jefferson G Dildy) 105 E Barnes
- Helen M Mrs tchr Lamm's Sch h907 Whitehead av
- Jefferson G (Josie W; Dildy Hdw) h W Nash

DILDY JOHN A (Martha) (Dixie Supply Co), 210-216 E Barnes, Tel 5132, h504 Park av

- L Thos (Mattie C) h1001 W Nash
- Leslie K h206 W Hines
- Louis T jr (Helen M; Peoples Hdw) h907 Whitehead av
- Robt A lab Contentnea Guano Co r Grove
- Virginia window drsr Mother & Daughter Store r206 W Hines

Dillahunt Genneta r632 New

- Dillard Bessie Mrs cook Chas H Darden Hi Sch r917 Viola
- Henry (Bessie) mill wkr Farmers Cotton Oil h719 Viola
- Hughes clk Progressive Super Mkt r303 Raleigh rd
- John W (Mae A) tobacconist h303 Raleigh rd

Barnes Truck Line, Inc.

MOTOR FREIGHT TRANSPORTATION

CARGO INSURED

506 Mayo St.

P. O. Box 999

Tel. 7-0188

Call
CAROLINA
OFFICE
EQUIPMENT

7-0144

for

Office
Supplies

Printers

Stationers

Typewriters

Adding
Machines

SALES
AND
SERVICE

114
W. NASH

Tel.
4010**RED BIRD
CAB, INC.**Tel.
4010

Dillon Anna C Mrs slswn Carter's h1305 Adams
 —H Clay (Anna C) slsmn United Gas Co h1305 Adams
 —T Edw (Edna D) h911 Broad
 —Wm E studt r1305 Adams
 Dingle Charlie O (Dorothy) driver Carolina Lndry & Clns r
 RD 3

DIRECTORY LIBRARY, Out-of-Town City Directories,
 Chamber of Commerce, 220 Broad, Tel 7-0165

DIXIE AUTO FINANCE CORP, Roy J Hawkins Mgr, Auto-
 mobile Financing and Refinancing, 514 Herring av, Tel
 6114

DIXIE LETTER SERVICE THE (L D and Mrs Mildred L
 Thomas), Deward C Thomas Asst Mgr and Sales Repre-
 sentative, Letter Service, Multigraphing, Mimeograph-
 ing, Addressing 234 Tarboro 2d Floor, Rocky Mount, NC,
 Tel 6-7095 (See page 57 Buyers' Guide)

—Radio Service (Linwood D Lewis) 215 S Goldsboro
DIXIE SUPPLY CO (John A Dildy), Building Materials, Paint
 and Glass 210-216 E Barnes, Tel 5132 (See page 19 Buy-
 ers' Guide)

NATIONAL BANK OF WILSON

Complete Banking Service

Checking and Savings Accounts, Loans, Safe Deposit Boxes, Bonds

Member Federal Deposit Insurance Corporation

Dixon see also Dickson

- Albert (Ruby) car washer Ricks Gulf Serv h619 (617)
Cemetery
- Arth (Romaine) driver Bruton Coal h611 Stantonsburg
- Beatrice emp Rainbow Restr r RD 4 Box 26
- Bertha W library wkr ENCS r Elm City NC
- Bertram B (Rosa C) dept mgr Hackney Tire h602 Fleming
- Bill announcer Watson Industries r RD 1
- Bryant J (Beulah E) mixer Purity Bakery h602 Academy
- Cornelia P Mrs sec Wilson County Health Dept h503 W
Vance apt 4
- Daisy B bkpr Barnes Mtr & Parts r503 W Vance
- Edna G Mrs recpt Dr Chas L Cubberley jr h502 Rogers
- Eliz nurse Woodard-Herring Hosp r do
- Esther r408 Grace
- Esther Mrs waiter Cinderella Inn h414 E Vance
- Geo (Esther) emp City Utilities h414 E Vance
- H Lewis (Edna G) slsmn Coe's Sandwich & Food h502
Rogers av
- Henry M hlpr Danl Roofing Sups r408 Grace
- J B (Peggy) mixer Purity Bakery h207 W Spruce
- Jas driver Sou Grain & Provision r703 W Lee
- Jas A (Lillie B) emp Sidney Blumenthal & Co h408 Dewey
- Jean T bmo Thurston Mtr Lines r RD 4 Box 245

**BERGER - JONES, INC.**

Heating — Air Conditioning — Plumbing

646 S. TARBORO

PHONE 5813

Office Phone 6101

LUMBER and BUILDING MATERIALS
WE SELL EVERYTHING TO BUILD ANYTHING

Shop Phone 6101

WILLIAMS LUMBER CO.SMITH BROS.
FLOOR & AWNING CO.

GEM CO., INC.

Established
1937

A. C.
PORTERFIELD
Pres.

Formerly
GIMCO

612-13
National
Bank Bldg.

TEL.
2932

INSULATION

•

WEATHER-
STRIPPING

•

STORM
WINDOWS

•

METAL
AWNINGS

•

SUNSHADE
SCREENS

•

MODERN
EQUIPMENT

•

SKILLED
MECHANICS

GRAY CONCRETE PIPE CO., Inc.

Solite, Cinder and Concrete Blocks

1100 (800) S. Railroad St.

P. O. Box 759

Tel. 4835

Dixon

—Jessie D (Frances) asst parts mgr Powell Sup h210 N Roundtree

—Joe (Mollie B) lab h721 (653) New

—John E (Mabel B) tchr Chas H Darden Hi Sch h411 N Vick

—Lillie B Mrs nurse Carolina Genl Hosp h408 Dewey

—Lillie M r500 Cedar

—Louise Mrs opr Caro T&T Co r703 W Lee

—Lucille tchr Rock Ridge Sch r RD 4

—Lucindia h604 E Vance apt 1

—Mabel B Mrs tchr Springfield Sch h411 N Vick

—Marjorie Mrs tchr Stantonsburg Sch h1228 W Kenan

—Nancy H opr Carolina Tel r703 W Lee

—Oscar (Annie) orderly ENCS h1003 Lincoln

—Peggy Mrs waiter Howard Johnson Restr h207 W Spruce

—Pete R (Frances W) servmn Suburban Rulane Gas h1117 Tilghman rd

—Rachel J Mrs h406 E Hines

—Richd driver h907 Ward blvd

—Romaine maid r611 Stantonsburg

—Ruby Mrs maid Winstead r705 Lodge

—Sam mill wkr Farmers Cotton Oil r602 Spring

—Saml mach opr Plush Mill h500 Cedar

CAROLINA
LAUNDRY and
CLEANERS Inc.
Phones 2164-2165

—Sidney S (Marjorie) slsmn h1228 W Kenan

—Sidney S jr studt r1228 W Kenan

—Theo B (Margt H) refrigeration mech Murphy Body Wks r RD 4

—Thos (Gerlean) ice cream stge Sou Dairies r RD 3

—Wm H (Pearl W) slsmn Sinclair Refining h703 W Lee

—Wm R (Emily) supt PO (South Wilson Sta) h1508 Highland

Doan Margt W (wid Wm P) h409 W Vance

Dobbins Charlie C (Elsie R) USA h611 Factory

Dobie Robt L (Vernita) clk NSRy r Lucama NC

Dobson Lolo A (Lorraine D) sls mgr Suburban Farm Serv h303 Thurston dr

—Maggie D Mrs lab R P Watson Co h506½ Church

—Raymond (Helen) mill wkr Farmers Cotton Oil h1009 Robeson

Domingos Eugenia L Mrs ofc sec John D Costabile r711 W Kenan

Donaldson Frank jr porter ENCS r102 N East

—Jonnie M r806 Gay

DONKLE BEATRIX, Mgr National Insurance Agency Inc, h H Varita Court Apts 205 N Goldsboro, Tel 2322

ICE

WILSON
ICE & COAL CO.

Telephone 2295

COAL

R. F. BELAND

Plumbing and Heating Contractor

310 E. Barnes

Tel. 3927

DONOGHUE THOMAS E (Margaret J), Optometrist 205 W Nash, Tel 5371, h521 Mt Vernon dr (Cavalier Ter), Tel 3572

Dooley Geo slsmn h305½ E Nash 3d fl R4

Doris Beauty Shop (Mrs Doris P Moore) 111 W Nash

Dorothy Beauty Shop (Dorothy Hines) 732 (733) Lincoln

Dorroh John H (Marie L) emp Montgomery Hosiery h303 Monticello dr

Dorsey Herman C (Dorothy M) plmb R F Beland Plmb & Htg h1605 Downing

—Louis M (Merle) mech h303 Fairview av

—N Myrtle (wid D C) h1108 Sauls

Dotty Lou's (Alf Barker) infant's clo 113 S Goldsboro

Douglas Jas W (Viola) yd condr ACL h315 W Green

—Vivian ofc sec Royal Liverpool Ins r315 W Green

Dowdy Dessie Mrs emp Samsons Mfg h711 Academy

—Saml T (Dessie) h711 Academy

Down Town Variety Store (Ernest O Edwards) 575-77 (569-71) E Nash

Downing E Virginia (Gold St Gro) h904 Jordan

—Jas F (Louise G) age Home Security Life Ins h802a Corbett av

—Louise Mrs slswn Efirds h802a Corbett av



LEWIS-BROTHERS TIRE CO.

EXPERT FULL CAPPING

132 S. Douglas cor. E. Barnes

Tel. 2133

—Stella (wid J F) h1824 Downing

—Tommy S slsmn Dr Pepper Bldg r Downing

Downtown Service Station (Edw O Thomas) 312 E Green

Dozier Percy (Sarah S) orderly ENCS h1009a E Vance

—Sarah S Mrs food server ENCS h1009a E Vance

DR PEPPER BOTTLING CO. J R Cadenhead Mgr, Bottlers,

Dr Pepper and Sun Crest, 518 Ward blvd, Tel 3238

Drake Lawrence (Perlie M) lab City San Dept h621 W Railroad

—Maggie T slswn Peoples Store h201 W Spruce

—Robt H (Clyde W) h701 Franklin av

—Russell (Sudie) lab Sou Cotton Oil h1012 Robeson

—Sudie Mrs tob wkr R P Watson Co h1012 Robeson

—Theatre J W Buckner mgr 128 S Tarboro

Draper Hubert (Virginia) atndt Roy's Amoco Sta h805 Dewey

Draughn Chas M (Lucy) dept mgr Mother & Daughter Store h911 Park av

—John H (Caroline W; West End Gro) h1101 Branch

DRAUGHN MARK B (Minnie B), Fertilizer and Real Estate

Dealer 311 Davis Bldg 103 S Goldsboro, Tel 3271, h708 W Vance, Tel 2634

—Wm H emp State r911 Park av



JOYNER'S MEMORIAL CO.

Distinctive Cemetery Memorials

301 Highway South

Phone 5395

Barnes

Motor

&

Parts

Co.

Inc.

DISTRIBUTOR

OF

STANDARD

BRANDS OF

REPLACEMENT

PARTS

AUTOMOTIVE

MACHINE

SHOP

315

E. Barnes

St.

TEL.

2161

SMITH TROS.
FLOOR & AWNING CO.

GENERAL
INSURANCE

INSURANCE — BONDS — REAL ESTATE

JOHN N. HACKNEY AGENCY

PHONE 2011

112 WEST NASH ST.

GENERAL
INSURANCE

JOYNER'S FUNERAL HOME

FUNERAL DIRECTORS — AMBULANCE SERVICE
107 N. PINE FUNERAL INSURANCE TEL. 3134

- Driver Clarence (Virginia) carp h915 Park av
- Douglas bkpr Imperial Tob r412 W Lee
- Harvey J (Lossie L) clk Farmers Feed & Sup h406 Bragg
- Hubert mill wkr Ralston-Purina r500 W Nash
- Jas R wtchmn r604 Mercer
- Jas W emp Lamm Cotton h611 College
- John (Annie) jointer opr Wilson Veneer h317 W Gold
- John A jr clk Branch Banking & Trust r412 W Lee
- Jos (Ida) carp h304 Ward blvd
- Lonnie A (Violet) baker Coe's Sandwich & Food h913 Park
- Lossie Mrs clk Bragg St Groc h406 Bragg
- Magdalene mach opr Hart Cotton Mill r506 Cedar
- Marvin B mech L J Herring Implt r1013 S Lodge
- Mavis P (wid John) h412 W Lee
- Ray emp Heilig & Meyers Furniture r310 Moss
- Sammie (Fannie L) pntr Allen & Walston Dec h317 S Lodge
- Saml W (Jeanette L) instrument mn City Eng r1301 Barnhill
- W R h402 N Tarboro
- Wade W (Ethel) driver h Carolina av
- Woodrow (Fannie M) h1009 S Goldsboro



CHURCHWELL'S
Diamond Merchants

Silverware Watches

- DuArt Sign Co (Archie B Wyatt) 400 Herring av
- Dublin Belle B (wid Wm) tob wkr h529 Smith
- Bobbie window cln Earl Bridges r529 Smith
- Leonard (Mabel) lab Wilson Elec Co Inc h603 New
- Mabel Mrs emp Exclusive Clns h603 New
- Martha L lab Watson Tob r529 Smith
- DuBois Huey Mrs r1304 Aycock
- Trudie W Mrs bkpr Jas W Baltzegar h1302 Aycock
- Willard D jr (Trudie M; Railroad St Gro) h1302 Aycock
- Ducan Connie (Estelle) carp h1109 Lincoln
- Dudley Della Mrs maid h109 Manchester
- F Ernest (Eliz) acct exec Merrill Lynch Pierce Fenner & Beane h303 W Green
- Duke A D weaver Sidney Blumenthal & Co r109 N Pine
- C Maynard (Rachel D) mech Murphy Body Wks r306 E Gold
- Dorothy W Mrs emp Samsons Shirt h105 E Gold
- Edw L (Mildred) mill mn Wilson Feed Mill Inc h400 Oak
- Elmer (Mabre) truck driver h109 N Pine
- Gene A waiter Godwin's Barbecue r718 Academy
- Gordon (Dorothy W) brake opr Hackney Bros Body h105 E Gold
- Loyce weaver Sidney Blumenthal & Co r109 N Pine
- Mabre Mrs hlpr Sherayne Blouse h109 N Pine

JORDAN CONSTRUCTION CO.

"DEVELOPER OF SEVEN HILLS"

SUPERIOR HOMES AT REASONABLE PRICES

Ward Boulevard — Tel. 2950

Res. Tel. 2990

HOTEL CHERRY

200 Rooms of Solid Comfort — Absolutely Fireproof

Gorman Webb, Mgr.

Wilson, N. C.

Duke

—Russell (Selma) cook Godwin's Barbecue h718 Academy

—Russell D jr hlpr Godwin's Barbecue r718 Academy

DULA CLYDE H (Inez P) (Dula's Upholstery Shop), 104 E Gold, h1120 W Nash Apt C

—Inez A Mrs uphol Dula Uphol h1120 W Nash apt C

DULA'S UPHOLSTERY SHOP (Clyde H Dula), Quality Reupholstering, Foundation and Spring Work, 104 E Gold, Tel 2896 (See page 82 Buyers' Guide)

Duncan Clyde P (Mary G) assembly line wkr Hackney Bros Body r RD 4

—Paul C board of mgrs NC Christian Missionary Soc r Charlotte NC

—Robt M (Helen M) aud Maryland Casualty Ins h716 Fleming

Duncan Paul hlpr Boykin's Body & Paint Shop

Dunlap Barbara chkr Jimmie Dempsey Inc

—Norman E (Barbara M) mech Murphy Body Wks r910 Belmont

Dunn E Leroy (Ida B) pntr Murphy Body Wks r RD 3 Elm City NC

—Frank (Lillie M) supt Charlotte Liberty Mutl Ins h107 N Clyde av

JAMES W. BALTZEGAR

General Building Contractor

600 WARD BLVD.

TEL. 2574

—John W tchr ACC r Pinetop NC

—Lillie M Mrs cash Charlotte Liberty Mutl Ins h107 N Clyde

—Mary L h202a W Lee

—Noah (Cleo G) jan h409 E Walnut

—Robt B (Irene B) eng Sou Dairies h806 N Rountree

—Syble D sec Dixie Auto Finance r107 N Clyde av

—Wm H (Ellen V) h107 W Spruce

Dunne Leroy E (Ida) driver Red Bird Cab h745 Lipscomb

Dunnigan Anna Mrs emp Jas I Miller Tob h511 Mercer

Dunston Abr G (Dunston Gro) h503 N Reid

—Grocery (Abr G Dunston) 503 N Reid

—Margarie nurse Mercy Hosp r do

Dupree Anna Mrs emp Watson Tob h919 Washington

—Dorothy maid r820 Stantonsburg

—Dorothy H Mrs tchr Chas H Darden Hi Sch r303 N Vick

—Georgia A Mrs cafeteria wkr Davis Sch h1105 Atlantic

—Henrietta S Mrs h1018 S Wainwright av

—Henry (Bessie) h610 Blount al

—Juanita h213 W Vance

—Olan (Georgia A) circulation wkr Wilson Daily Times h 1105 Atlantic

—Victoria (wid Wiley) maid h106 S Vick

JOHNSON FURNITURE STORE

Complete Home Furnishings

JOHNSON FURNITURE CO. INC.

120 S. Goldsboro St.

ROLAND A. GRADY, JR., Mgr.

Tel. 3050

W. M.
Wiggins
&
Co.

Plumbing
and
Heating
Contractors



Automatic
Heating

Oil
Furnaces

Air
Conditioning

Stokers

Pipe — Valves

Fittings

606 Pender

PHONE
2891

SMITH BROS.
FLOOR & AWNING CO.

**THE
WILSON
DAILY
TIMES**

reaches
85
per cent
of the
homes
of
Wilson
County

**BRUCE
LAMM**

Styled
Men's
Wear



Clothing
Shoes
Furnishings

"The
Men's
Corner"



Planter's
Bank
Bldg.

201 E.
Nash St.

BRANCH BANKING & TRUST COMPANY

"The Safe Executor"

Complete Banking, Insurance, Trust, and Farm Management
Service for Eastern North Carolina
Member Federal Deposit Insurance Corporation

Durham Alton J (Marjorie H) driver Swinson Furn h406 Dewey

- Edw (Eliz M) r S Goldsboro
- Eliz M Mrs clk McLellan's r S Goldsboro
- Eliz Mrs emp Sampson Mfg h1514 Aycock
- Ervin servm n Tops Serv Sta r RD 4 Wilson NC
- John H (Eliz) carp h1514 Aycock
- L (Eula G) slsmn h Carolina av
- Life Insurance Co of Raleigh Floyd A Horton staff mgr 113 E Nash R619
- Marjorie H Mrs ofc sec County Register of Deeds h406 Dewey
- Mayme J Mrs (Mayme's Beauty Nook) r816 W Banks
- Dwyer Elisha (Louise D) porter ACL h202 N Vick
- Louise D Mrs tchr Springfield Sch h202 N Vick
- Dyson Mamie J Mrs prsr Sherayne Blouse h505 Denby
- Ray studt r505 Denby

EAGLE FARM MACHINERY CO (Chas R "Bob" Clark, Wm D "Bill" Daniels, Wm B "Bill" Clark Jr), Case Farm Machinery and Service, Complete Stock of Parts, 800 Ward blvd (Hwy 264), Tel 4783

- Eagle's Apartments 113 Whitehead av
- Eagles Benj J jr (Dorothy D) h113 Whitehead av apt 1
- Dorothy D Mrs tchr ACC h113 Whitehead av
- Eliz B (wid Benj F) h401 S Deans

MECHANICAL CONTRACTORS

J. E. PROVO CO.

PLUMBING — HEATING — AIR CONDITIONING

- Frank L studt r401 S Deans
- Fred M (Betty S; Cozart-Eagles & Co) h1413 Branch
- Jos C jr (Betsy S; Cozart-Eagles & Co) h1100 W Nash
- Pauline U (wid John B) libr n supvr City Elem Schs h 1719 Anderson
- Susan W (wid Jas C) h603 W Nash
- Eakin Marie B Mrs tchr Winstead Elem Sch r1117 Tilghman rd

- Eanes Effie L (wid Hugh) r408 E Vance
- Earl's Fish Market (Earl Starling) 207 South
- Earp Ann slsmn Oettingers r RD 2 Bailey NC
- Earl emp Plush Mill r107 E Gold
- Peggy clk Johnson Cotton r Bailey NC
- Eason Herman F (Kathryn S) assoc supt and medical dir Eastern NC Sanatorium h508 Mt Vernon dr
- Kathryn S Mrs typ-clk ENCS h508 Mt Vernon dr
- Eason Durwood L (Mary B) asst serv mgr Eastern Mtr Sls h1512 Aycock
- Eliz M Mrs recpt WVOT Radio Sta h1712 Anderson
- Eunice M (wid Wm) h811 Briggs
- Frank B (Gladys B) slsmn h504 W Vance

MILLWORK CO.

Manufacturers of Quality Millwork
N. GOLDSBORO EXTN. AT HARPER
Phone 7-1141

Stephenson



SANDIFER-BATTS PONTIAC CO.

Sales and Service

208 S. Goldsboro — Tels. 7-1111 - 3505



Eason

- J Harvey (Eliz M) slsmn Globe Parlor Furn h1712 Anderson
- Jas (Shelby) emp Shelton Mills h307 N Tarboro
- Jessie N (Mildred) city firefighter h402 Jordan
- Madie M (wid Jesse B) slswn Jean's Dress Shop h100 E Green
- Mae Mrs r512 W Lee
- Melba R clk Carolina Tel r1009 Briggs
- Mollie W Mrs emp Creamery h1110 Arrington av
- Patsy J (wid Jos) h1009 Briggs
- Richd V studt r100 E Green
- Wyla J opr Carolina Tel r RD 1

East End Fish Market (Rev I B Butler) 1306 E Nash

—Nash Street Monument Co (Clarence B Best) 1306 E Nash
Easter Dolan L (Marie) formn Gray Concrete Pipe h706 Park av

EASTERN AUTO SUPPLY CO (John W Anderson), Auto Parts and Accessories, Radios, Bicycle Dealers and Repairers, Automobile Engine Rebuilding, 123 S Tarboro, Tel 3083



HUSSEY OIL CO., Inc.

PETROLEUM PRODUCTS

700 DANIEL ST.

TEL. 5195

EASTERN MOTOR SALES INC, J R Davis Sec-Treas-Genl Mgr, Chevrolet and Oldsmobile Motor Cars, Sales and Service, 210-214 E Green, Tels 7-0138 and 7-0139 (See page 5 Buyers' Guide)

—Motor Sales Inc used car lot 211 E Green

EASTERN NORTH CAROLINA SANATORIUM, Dr H F Eason Associate Supt and Medical Director, C C Moss Associate Administrator, Lipscomb rd (Off US 301 North), Tel 7-1121

—Typewriter Co (A Douglas Spivey) 109 W Barnes

—Wholesale Florist (Wm R Hardister) 1102 Downing

Eastwood Adell sten Branch Banking & Trust r RD 3 Walstonburg NC

Eat Well Cafe (Joe Leno) 120 E Barnes

Eatman see also Eatmon

—Addie B (wid Willie) cafeteria wkr Winstead Sch h1006 Macon

—Brice (Clara E) electn Dick's Electrical h408 Fairview av

—Chas G (Mattie) carp Jas W Baltzegar h900 Aycock

—Clara E Mrs ofc sec Rocky Mt Production Credit h408 Fairview av

—Edwin (Margie S) bldg contr 508 Denby h do

—Eleanor clk Johnson Cotton r1006 Macon

—Elvin (Carrie F) sec Hughes Mtrs Inc h802 W Hines

"THE
MELLO
FELLOW"

REG. U. S.
PAT. OFF.



Mello
ICE CREAM

For
GOODness
Sake!

HILLSIDE FLORIST

—
"Flowers
for Your
Occasion"

—
Party
Decorations

—
L
A
N
D
S
C
A
P
I
N
G

—
Tel.
4337

—
809
Park Av.

SMITH 'BROS.
FLORIST & AWNING CO.

For Economical
Transportation



**EASTERN
MOTOR
SALES
INC.**

**Chevrolet
and
Oldsmobile
Dealers**

210-214
E. GREEN

PHONES
7-0138
and
7-0139

OLDSMOBILE



ANDERSON, DEANS & WOODARD, INC.

GENERAL INSURANCE

100 Gold Professional Bldg.

Phone 7-1117

Eatman

- Ernest R (Ethel C) route mn Paramount Cins r707 W Kenan
- Ethel C Mrs cash Thurston Mtr Lines r707 Kenan
- Grace chkr Serv Lndry r110 Boswell
- H Freeman (Pollie) carp h302 W Lee
- Henderson E (Lonie B) fl mgr Smith's Whse h311 S Warren
- Jas studt r302 W Lee
- Jas A (Mary W) h707 W Kenan
- Leland S USA r707 W Kenan
- Leslie R ship clk Armour & Co r707 W Kenan
- Lonie B Mrs kindergarten 311 S Warren h do
- Marvin J confy 819 Mercer h do
- Thos USA r311 Warren
- Wade L (Gladys) plmb Norris Plmb h706 Jordan
- Wesley E (Bertha) slsmn h311 Park av
- Willie jr assembly line wkr Hackney Bros Body r1006 Macon

Eatmon see also Eatman

- Alice Mrs maid r700 Phillip
- Bobby R driver Heilig & Meyers Furn r306 Moss



Phone

2022



- Dobbin B (Mary C) emp PS h907 Hood
 - Donald mgr Columbia Baking r Greenville NC
 - Etta L Mrs tchr Lee Woodard Sch h1108 W Gold
 - Garland A (Lillie B) pharm Wilson Drug h1525 Anderson
 - Graham (Villie) driver Red Bird Cab h105 N Jackson
 - Ida Mrs r807 Williams la
 - Jas A (Bettie) lab City San Dept r508 Church
 - Lillie (wid Wesley) ironer Serv Lndry h1013 Aycock
 - Lillie M Mrs ofc sec NC Christian Missionary Soc h215 W Emory
 - Luther (Cath W) lab City St Dept h807 Williams la
 - Mary r605 Herring av
 - Mary Mrs maid h1323 E Nash
 - Mattie Mrs r907 Hood
 - Milton R (Etta L) buyer Imperial Tob h1108 W Gold
 - Robt driver Heilig & Meyers r Downing
 - Roland (Marjorie S; Roland Eatmon's Ezzo Serv) h805 Jordan
 - Rudolph (Lillie M) bkpr U S Natl Guard h215 W Emory
 - Villie Mrs emp Cliff Drive Inn h105 N Jackson
- EATMON'S ROLAND ESSO SERVICE (Roland Eatmon),**
Washing, Lubrication, Polishing, Battery Charging
"While You Wait," Rental and Delivery Service 713 S
Goldsboro, Tel 5439 (See page 12 Buyers' Guide)



PAT'S

TEXACO SERVICE STATION
L. Y. WORLEY — J. B. STOKES
WASHING — ROAD ACTION LUBRICATION
SIMONIZING
318 E. NASH ST. (across from Cherry Hotel)
PHONE 3220





WILSON PETROLEUM CO.

DISTRIBUTORS

Gasoline, Fuel and Motor Oils

420 SPRING ST.

PHONE 3448

Ebenezer Baptist Church Rev Chas T Jones pastor 414 Hadley

Eborn Wm (Sarah) hlpr J I Miller Tob h502 Spruce

Ebron Lonnie M studt r1406 E Nash

Eddie John h809 Lincoln

Edgerly Clyde C Mrs (Clyde's Pl) h404 Factory

—Jimmie F (Clyde C) lab Batts Roofing Co h404 Factory

Edgerton Albert H (Mary R) pntr Hackney Bros Body r Kenly NC

—Alton (Betty) clk Thurston Mtr Lines h715 Harper

—Ed (Betty) driver r303 N Tarboro

—J R (Evelyn) driver Thurston Mtr Lines h721 Harper

—Louise tchr Margt Hearne Elementary Sch r Pikeville NC

Edison Lula M maid h613 (609) Lincoln

Edmond Minnie Mrs maid h1103 S Railroad

Edmondson see also Edmundson

—Andes L wldr Hackney Bros Body r306 E Gold

—Dallas (Doris) serv mn Orkin Exterminating r800 Park av

—Geo (Mary) pntr Bridgers Wallpaper h612 Briggs

—Ira W (Nellie) pipe ftr Plymouth NC h800 Park av

BRIDGERS ELECTRIC CO.

LUCIAN BRIDGERS, Owner

1006 Belmont Ave.

P. O. Box 549

Phones: 7-1420
2664

Edmunds H G (Carolina H) mgr Export Leaf Tob r Rocky Mount NC

Edmondson see also Edmondson

—Ardelia T Mrs maid Carolina Genl Hosp h902 Atlantic

—Chas servmn Tops Serv Sta r RD 2 Nashville NC

—Claiborne (Ida McK) h1104 Atlantic

—Clarence driver Independent Ice & Fuel r Mercer

—Doan W (Frances W) slsmn Elec Sup h112 Pearson

—Geo (Mary) pntr Bridgers Paint & Wallpaper h511 W Kenan

—Geo E (Elsie) emp Caro T&T (Rocky Mt NC) h1114 Arrington av

—Haywood studt r304 W Nash

—Ida McK Mrs cook h1104 Atlantic

—Izza M Mrs designer Five Points Nursery & Floral h708 B Cemetery

—Jas E route mn Purity Bakery r401 Broad

—Jas R dept mgr R P Watson Co h801 W Nash

—Janey L slswn Woolworths r811 W Gold

—John R asst sls mgr Growers Cooperative Whse r Fremont NC

—Jimmy emp Thurston Mtr Lines r306 Hill

—Johnnie L (Lillie M) lab City St Dept r700 Wiggins

—Lucille L Mrs bkpr Woolworths h811 W Gold

—Maggie C (wid Geo) h702 E Green

BISSETTE'S

DRUG STORES

GOOD

HOME BUILDERS SUPPLY

CO.

Tel.

4225

SMITH BROS.
FLOOR & AWNING CO.



R. A. PERRY

COMPLETE INSURANCE SERVICE

DIVIDENDS TO POLICY HOLDERS

111 S. DOUGLAS

PHONE 2470

Edmundson

- Margt B (wid Hayward) h304 W Nash
- Margt B clk Wilson County Libr r304 W Nash
- Margt D (wid Marvin W) h409 W Vance
- Nona E Mrs slswn Woolworths r RD 2
- Reuben car washer Corbett Mtr r207 S Reid
- Richd L (Mazarine) lab ACL h414 E Green
- Robt (Annie) farmer h824 Ward blvd
- Roosevelt (Izza M) lab Wilson Feed Mill h708b (678) Cemetery
- Rubin hlpr Corbett Mtr h610 Manchester
- Sarah E (wid Walter) h803 Herring av
- Edward Geo (Liza) carp h700 (630) New
- Jas W (Mary B; J W Edwards Groc) h104 W Hines
- Jesse (Susan G) mech Gramm Southern h1609 Carolina
- Jos (Betty J) weaver Sidney Blumenthal & Co h402 W Hines

Edwards Alex porter ENCS r1012 Elvie

- Alvin (Mamie E) mach Farmers Cotton Oil h515 Jones
- Amos L (Louise) driver Barnes Truck Line h406 Oak av
- Ann slswn Leder Bros r307 N Rountree
- Annabell Mrs hlpr ENCS h814 Elvie
- Annie (wid John) picker R P Watson Co h1515 E Nash

WAYNE DAIRY

Bar

GRADE "A"

FARM FRESH DAIRY PRODUCTS

In Glass Bottles or Paper Cartons

501 RALEIGH RD.

DIAL 5160

- Arth C (Carrie) h217 Manchester
- Beatrice opr Friendly Beauty Shop r1012 Elvie
- Bennie (Ruth H) lab Coleman's Mill h814 W Banks
- Bennie E (Margie) mach Sidney Blumenthal h409 Belmont
- Benj F (Betty) mach opr Sidney Blumenthal & Co h1104 Industrial av
- Bill driver Forbes Transfer r Middlesex NC
- Billy (Minnie) emp Imperial Tob h904 Lincoln
- Callie M Mrs h900 Spring
- Carl (Shirley) electn h813½ Corbett av
- Carl L jr USN r123 S Douglas apt 6
- Chas (Sallie) jan Coon Hi Sch h405 Hadley
- Chas (Cath H) lab Imperial Tob h407 Singletary
- Chas A (Beulah) h310 Moss
- Chas F lab Robt E Deans Plmb & Htg r621 Darden
- Chas L (Virginia L) car insp NSRY h207 W Emory
- Charlie driver Bruton Coal r Lipscomb rd
- Columbus studt r1515 E Nash
- Connie food server ENCS r1515 E Nash
- Danl A (Fannie) h1002 Briggs
- David S carp r305 Pender
- Della r517 Jones



DANIEL ROOFING SUPPLIES, Inc.

ALL KINDS ROOFING and SUPPLIES
PAINTS and PAINTERS' SUPPLIES

121 S. Douglas St.

Tel. 2346

Phone 4181

JEFFERSON APPLIANCE CO.

102 E. BARNES ST.

Phone 4181

BARRETT'S PRINTING HOUSE

JOB PRINTING

Phone 2820

Phone 2820

Edwards

- Douglas (Jean) servmn Orkin Exterminating r209 W Vance
- E Clark (Grace L) personnel asst Sidney Blumenthal & Co h1009 Toisnot av
- Eddie cook ENCS r308 Ward blvd
- Eddie (Margie G) slsmn Raymond H Jones h1111 Hanover
- Edgar veneer grader Wilson Veneer r105 E Green
- Eliza Mrs h609 Spring
- Eric D r123 S Douglas apt 6
- Ernest O (Estelle A; Down Town Variety Store; Jigg's Prntg Shop) h613 Maury
- Estelle A Mrs maid Carolina Genl Hosp h613 Maury
- Eulah S (Clara) formn Farmers Cotton Oil h824 Belmont
- Funeral Home (Oliver H and Jas W Edwards) 805 E Nash
- Garland (Vernise J) asmlbr Hackney Bros Body r RD 2 Kenly NC
- Geo clk Kirby Sutton Gro r916 Atlantic
- Geo B sht mtl wkr Agnew & Barnes Tin Shop r1103 Mercer
- Geraldine Mrs waiter Club Grill r302 S Tarboro
- Geraldine ofc sec Imperial Tob r500 Bynum
- Halley r305 Pender
- Harvey B landscape 1818 W Nash h do
- Hattie B (wid Wm) h419 (319) Stantonsburg

HARRELL'S UPHOLSTERY SHOP

FURNITURE REBUILDING

OVER 30 YEARS EXPERIENCE

1007 W. LEE ST.

TEL. 4300

- Hattie E (wid John) h729 Lipscomb
- Herbert E insp Motor Vehicle Dept r Princeton NC
- Herman W orderly Carolina Genl Hosp h305 Pender
- J E (Esther) r405 Oak av
- Jack r N Highway 301
- Jas (Geraldine) h302 S Tarboro
- Jas emp Sidney Blumenthal & Co r500 Mosby
- Jas (Maggie) mech Hughes Mtrs h703 Wiggins
- Jas (Martha) orderly Woodard-Herring Hosp h648 Suggs
- Jas (Sarah) lab R P Watson Co r909 Carolina
- Jas E porter Downtown Serv Sta r Fountain NC
- Jas J (May L B) county jailer h500 Bynum
- Jas W (Josephine F; Edwards Funeral Home) h805 E Nash
- Jane studt r500 Bynum
- Jasper (Nannie) emp Berger & Jones Plmb h300 Harper
- Jean Mrs clk Thurston Mtr Lines h209 W Vance
- Jesse (Effie P) emp W T Scoggins Brokerage Co h507 Academy
- Jesse R ydmn Gramm Southern Corp r1306 Carolina
- Jessie J (Effie B) emp Ideal Plmb h1015 S Lodge
- Jimmy L hlpr Carolina Tel r Rocky Mount NC
- Joan R ofc sec County Register of Deeds r500 Bynum

BARKER'S DEPARTMENT STORE

OUTFITTERS FOR THE ENTIRE FAMILY

201 S. GOLDSBORO ST.

TEL. 4622



LOVELACE

MOTOR

CO.

Inc.



Sales
and
Service



115
S. Lodge

PHONE
2940

SMITH BROS.
FLOOR & AWNING CO.



CORBETT MOTOR CO.

Sales — BUICK — Service

202 E. Green St.

Phone 6106



Reliable Roofing & Sheet Metal Works

All Kinds

ROOFING

and

GUTTER

WORK

**BUILT-UP
ROOFS**

**SEE US
FIRST**

Free
Estimates

Phone

4129

500 E. Gold

Edwards

- John emp Watson Tob Factory r110 S Reid
- John (Frances) lab City Utilities h700 Wiggins
- John H USN r123 S Douglas apt 6
- John M r621 Darden
- Jos (Rosa) driver Forbes Transfer h116 E 4th
- Jos (Thelma G) emp Wilson Tob h606 Dew
- Jos (Thelma E) lab Export Leaf Tob h705 Dew
- Jos J driver Barnes Truck Line h405 Oak av
- Juanita prsr Carolina Lndry & Clns h1305 Atlantic
- Julia gro 604 N Carroll h do
- Kinchin F (Virginia P) slsmn Eastern Mtr Sls h716 Trinity dr
- L Marvin (Berta L) asst constn mgr Dick's Electrical r811 Selma
- Leavy lab R P Watson Co r RD 4 Box 34
- Leona cash Stelen's r900 College cir
- Levi lab City San Dept r419 (319) Stantonsburg
- Levy logger Williams Lumber r1523 E Nash
- Mahala Mrs h721 E Vance
- Margie G Mrs bkpr Cargill Inc h1111 Hanover av

H. H. STRICKLAND

BUILDER OF NEW HOMES — ADDITIONS — REPAIRS

610 Fairfax Av.

Tel. 2361

- Marjorie (wid Jas) h113 4th
- Mary V lib asst Margt Hearne Elementary Sch h516 W Vance
- Minnie Mrs emp Imperial Tob h904 Lincoln
- Mittie (wid Willie) maid h809 Suggs
- Nancy J bkpr Coastal Dairy Products r409 Maplewood av
- Nicie nurse Barnes Rest Home r626 E Vance
- Oliver H (Lola R; Edwards Funeral Home) h805 E Nash
- Pansy E Mrs tchr Winstead Elem Sch r514 W Vance
- Peggy L slswn People's Store r Elm City NC
- Rellard (Dottie G) mtl wkr Hackney Bros Body r RD 1 Lucama NC
- Robt E r403 Oak av
- Roland h507 Norfolk
- Ronald D mtce eng City Utilities h805 Whitehead av
- Sallie M Mrs maid Cherry Hotel h610 E Banks
- Sandy (Frances) h408 Daniels
- Shirley Mrs emp Samson's Shirt h813½ Corbett av
- Shirley A nurse Carolina Genl Hosp r105 N Pine
- Shirley L food server ENCS h901 Singletary
- Stuart studt r705 W Gold
- Sudie B Mrs hlpr ENCS h916 Atlantic
- Susie maid Woodard-Herring Hosp
- Theo (Martha T) driver h701 Cemetery

TOWE **INSURANCE** SERVICE

"WE SERVE YOU BETTER AND SAVE YOU MORE"

MUTUAL INSURANCE

100 N. Tarboro St.

Phone 2807

CAROLINA MORTGAGE & REALTY CO.

REAL ESTATE, COMMERCIAL LEASES and FINANCING

NED P. LAUGHINGHOUSE

203-205 Davis Bldg., 103 S. Goldsboro St.

Tel. 6659

Edwards

- Thurman L (Margt A) sht mtl wkr Agnew & Barnes Tin Shop h1013 W Gold
- Tom (Marie) delmn r505 Pender
- Vera cook h1206 Atlantic
- Viola Mrs trmr Sherayne Blouse h403 Oak av
- Viola nurse Barnes Rest Home r626 E Vance
- Wade D (Martha C) buyer Watson Tob Co h1122 Watson dr
- White atndt Roland Eatmon's Esso Serv r606 Spring
- Wiley B (Belle L; Baykin Gro Co Inc) h1309 W Gold
- Wm (Lillie) farmer h713 (609) S Railroad
- Wm A (Viola) constn wkr h403 Oak av
- Wm C (Helen B) emp State Highway h803 Randolph
- Wm J (Lossie) carp Jas W Baltzegar h900 College cir
- Willie T (Eliza) r610 E Banks
- Zettie D Mrs bkpr Branch Banking & Trust r Bailey NC
- Efird John A (Marjorie M) mgr Efird's Dept Store h110 West End av
- Mary A slswn Efird's r110 West End av
- Efird's Department Store John A Efird mgr 227 E Nash
- Elbertson Lawton E (Mary R) ins agt h3 Winston dr
- Elder Mary tchr Chas L Coon Hi Sch r318 W Gold

GEO. H. BARNES TIN SHOP

INDUSTRIAL SHEET METAL WORK

Roofers — Air Conditioning — Heating — Blow Pipe

212 S. LODGE ST.

TEL. 4146

- ELECTRIC MOTOR SERVICE (E J Bullock)**, Authorized Service for Wagner, Robbins and Myers, Fairbanks-Morse, Brown and Brockmeyer, Franklin and Sterling Motors, Complete Repair Service All Types Motors 1111 Downing, Tel 5020, Night 5378 (See page 31 Buyers' Guide)
- ELECTRIC SUPPLY CO OF WILSON INC**, K D Kennedy Pres, Wholesale Distributors of Electrical Supplies and Lighting Equipment, Ward blvd, Tel 7-0151
- Elizabeth's Tailor Shop (Mrs Eliz G Bridges) 112 S Douglas
- ELKS HOME, WILSON LODGE NO 840**, R Carl Quinn Exalted Ruler, G Connor Vick Jr Sec, E B Crow Treas, 208 N Goldsboro, Tel 6159
- Ellen O B (Velma B) formn Whitley's Elec Serv h221 W Emory
- Tem (Jean B) studt r708 Woodard
 - Thelma B Mrs recpt Boy Scouts of Am r221 W Emory
 - Wm H (Myrtle) equip opr SH&PWC h1005 Belmont
- Eller Eliz H Mrs sec-treas Gem Co Inc** h915 Raleigh rd apt L
- Roscoe A (Eliz H) band dir Chas L Coon Hi Sch h915 Raleigh rd apt L
- Elliott Beauty Supply Co Inc** Henry M Little pres 215 E Barnes
- Carlton E stkmn Progressive Super Mkt r812 Granger



WILSON OIL CORP.

SHELL OIL PRODUCTS
FIRESTONE TIRES

Ward Blvd. at Lane St.

Phone 2405



National
Insurance
Agency
Inc.

Insurance
of
All Kinds



NATIONAL
BANK
BLDG.

Phone
2550

SMITH TROS.
FLOOR & AWNING CO.

"FLOORS
are our
BUSINESS"

**J. B.
ELLIS
& CO.**

KENTILE®
Asphalt & Tile



**FLOOR
SANDING**



Phone
4487
406 Pender

BRANCH BANKING & TRUST COMPANY

"The Safe Executor"

Complete Banking, Insurance, Trust, and Farm Management
Service for Eastern North Carolina
Member Federal Deposit Insurance Corporation

Elliott

- Cora (wid Sol) h407 Hadley
- Estelle H (wid Hunter) mgr Hemby's Beauty Salon h1509 Canal dr
- Guy chairmn NC Christian Missionary Society r Kinston NC
- Jame E (Sarah J) formn Stephenson Millwork h506 Academy
- Jas H (Gladys) tchr Chas H Darden Hi Sch h1018½ S Wainwright av
- Jennie W (wid Louise) h Lipscomb rd
- Luther (Mildred) emp Hacknes Bros Body Co h507 Pender
- Luther W (Mary B) formn Hackney Bros Body h412 E Gold
- Margie Mrs slswn Penneys h607 Harper
- Marvin (Mildred B) mtl wkr Hackney Bros Body r409 Pender
- Paul E (Margorie) formn Wilson Veneer h607 Harper
- Willie L (Mary F) h715 E Green
- Ellis Alton B (Ida B) mill rm wkr Hackney Bros Body r RD 3 Elm City NC
- Amos (Mildred) cement fnshr Linville's Inc h117 Ash
- Amos D (Leora) pntr 1603½ Downing h do
- Archie K buyer Export Leaf Tob r903 W Nash

GEO. A. THOMPSON PLUMBING CO.

Plumbing and Insulation Contractor

712 S. Goldsboro St.

Tel. 5209

- Bertha maid r402 Manchester
- Caesar lab Williams Lbr r204 E Hines
- Chas (Lillian B) plstr h923 Atlantic
- Chas A tob wkr r931 Raleigh rd
- Chas A (Ann) tob wkr h931 Raleigh rd
- Cherry A Mrs h911 Viola
- Christine r705 Wiggins
- Clara B (wid Robt T) emp Penneys h707 College
- Cleaven r306 W Nash
- Cleveland C (Jean) body mn Sandifer-Batts Pontiac h211 W Green
- Clyde P (Ellen M) rte mn Natl Oil h809 Randolph
- Daisy Mrs tob wkr R P Watson Co h705 Wiggins
- Danl jr (Hattie) porter ENCS h1202 Atlantic
- Danl L delmn Caro Bldrs Sup r RD 4 Box 222
- Danl L mill wkr Farmers Cotton Oil r RD 4 Wilson NC
- Dora M (wid Wm P) bkpr WGTM h205 N Cone
- Dorothy H Mrs tchr Chas H Darden Hi Sch h1009 Faison
- Earline T Mrs ofc sec Roland A Grady h503 College
- Ed emp Hill Side Florist h612 Daniel
- Ed (Virginia) h722 S Tarboro
- Edison mech L J Herring Implt r Kenly NC



BROWN OIL CO., INC.

Distributors

PURE OIL PRODUCTS

Highway 301 South

Tel. 7-0126

Phone **HUNT FUNERAL HOME** Phone
3148 Ambulance Service **3148**
 115 N. TARBORO ST.

- Ellis
 —Edith B Mrs nurse ENCS h309 Ward blvd
 —Edw emp Wilson Veneer h Stronach's al
 —Eliz h900 Phillip
 —Ernest L (Eula L) hlpr Hackney Bros Body r512 Wayne
 —Estelle Mrs weaver Sidney Blumenthal h107 E Vance
 —Etna M maid h725a Lincoln
 —Fannie lab Howard Whitehead h122 Ward blvd
 —Florence W Mrs mach opr Sherayne Blouse r Stantons-
 burg NC
 —Frank r703 Elvie
 —Frank (Irene) emp ACL h1011 Wilson
 —Geneva lab R P Watson Co r409 Stantonsburg
 —Georgia (wid John) h1101 Woodard av
 —Harley (Myrtle) mech J B Ellis & Co h713 Crowell
 —Harriett (wid Wm W) h407 S Tarboro
 —Hattie Mrs maid ENCS h1202 Atlantic
 —Haywood W (Ida) gro 400 Stantonsburg h108 S Powell
 —Herbert E (Frances S) slsmn Brown Oil h907 Belmont
 —Ida Mrs lab Jas I Miller Co h108 S Powell
 —Irene C Mrs smstrs Sherayne Blouse h1011 Wilson
**ELLIS J B & CO (James B Ellis), Floor Surfacing, Refinish-
 ing and Polishing, 406 Pender, Tel 4487 (See page 34
 Buyers' Guide)**

**TAPPAN
 GAS
 RANGES**

Highway 301 South



**METERED
 GAS
 SERVICE**

Tel. 5134

- Jas (Matilda) h312 Hackney
 —Jas (Rosa C) h624 Darden
 —Jas (Tillie C) tob wkr h312 Hackney
**ELLIS JAMES B (Sylvia H) (J B Ellis & Co), h501 Louise,
 Tel 5327**
 —Jas C (Joan) h721 E Green
 —Jas C (Dorothy) tchr Chas H Darden Hi Sch h1009 Faison
 —Jas E (Irene) h801 Granger
 —Jas E II (Dorothy R; Vally & Ellis) city comnr h1008 An-
 derson
 —Jas J Rev pastor Seventh-Day Adventist Church
 —Jas L cook Red Front Grill r925 Washington
 —Jas R r622 Darden
 —John (Mae) h1105 S Railroad
 —John E (Nannie) emp Ferris Cafe r209 N Rountree
 —Jos clo 118 E Barnes r102 W Lee
 —Jos slsmn r107 S Pine
 —Jos B (Christine) carp Walton Smith Contr h603 Fairfax
 —Jos R r707 College
 —Joyce hlpr Mercy Hosp r do
 —Julia Mrs emp Wilson Tob h119 Ashe
 —Kath smstrs Sherayne Blouse r517 Jones

LINVILLE'S, Inc.

LINSTONE MASONRY UNITS — READY-MIX CONCRETE
 STEEL WINDOWS and DOORS

700 S. PARK AVE.

PHONE 7-1156

Phone 7-1175
WILSON INSURANCE & REALTY CO., Inc.
 INSURANCE — REAL ESTATE — RENTALS
 GEO. T. STRONACH, JR., Pres.

Incorporated 1907 — Over 49 Years of Continuous Service

SMITH TROS.
 FLOOR & AWNING CO.

HIGH'S PLUMBING HEATING HIGH'S

INC. HOME INSULATION INC.

311-13 Herring Ave.

Tel. 4868

Ellis

- L Cleveland confr lobby County Court House r306 W Nash
- Lenora waiter Wilson Lunch h630 E Vance
- Lewis L (Earline T) surveyor h503 College
- Lucille L Mrs tchr St Mary's Sch r Kenly NC
- Lucy E h210 Bragg
- Lucy J Mrs maid h109 S East
- Lula Mrs h801 Lodge
- Lula F Mrs gro 123 S Powell h do
- Luncheonette (Mrs Monnie E Murray) 1018 S Goldsboro
- Mable W Mrs nurse city County Health Dept h1101 Atlantic
- Mae Mrs emp Imperial Tob h1105 S Railroad
- Margt Mrs opr Wilson Beauty Shop h1401 Downing
- Mary C Mrs mach opr Sherayne Blouse r Stantonsburg NC
- Matilda Mrs cook ACC h312 Hackney
- Mazie D Mrs slswn McLellans h809 Granger
- Morris (Daisy B) lab City St Dept h705 Wiggins
- Moses (Etna M) carp h725a Lincoln
- Nellie r701 Suggs
- Nellie C (wid Wm E) h201 W Walnut
- Oscar M (Mamie) carp h918 Washington
- P Bennett emp Jas I Miller Tob r204 E Hines

Thomas Yelverton Co

BETTER FURNITURE

- Paul r911 Viola
- Pearl (wid Henry) r616 New
- Pearl F (wid Robt) h801 E Nash
- Peggy A opr Carolina Tel r722 S Tarboro
- Percy T (Esther) r1403 Downing
- Reta maid r813 Williams la
- Robt (Lula F) lab Gray Concrete h123 S Powell
- Robt J (Margt) mgr Dildy Hdw h1401 Downing
- Robt L (Julia) lab City San Dept h119 Ash
- Robt P (Estelle) h107 E Vance
- Roosevelt (Edith B) mtecmn Natl Bank of Wilson Bldg h 309 Ward blvd
- Rufus S appr electn Dick's Electrical r722 S Tarboro
- S Geraldine clk Sou Dairies r RD 1 Fountain NC
- Sylvia H Mrs bkpr J B Ellis & Co h501 Louise
- Thos E brklyr h1307 Atlantic
- Thos P (Mary E) agt Pilot Life Ins r Fountain NC
- Tom orderly ENCS r1101 Woodard av
- Turner (Marie) driver Blue Magic h511 Jones
- Viola P (wid Jas) h655 Suggs
- Virginia Mrs clk Jimmie Dempsey Inc h722 S Tarboro
- W H Co (Harry H Yarbrough John R Harriss) fertilizer 221 S Douglas

Call
CAROLINA
OFFICE
EQUIPMENT
Co
7-0144
for

Office
Supplies

Printers

Stationers

Typewriters

Adding
MachinesSALES
AND
SERVICE114
W. NASH

Barnes Truck Line, Inc.

MOTOR FREIGHT TRANSPORTATION

CARGO INSURED

506 Mayo St.

P. O. Box 999

Tel. 7-0188

Tel.
4010

**RED BIRD
CAB, INC.**

Tel.
4010

Ellis

- W Herbert (Edna C) h903 W Nash
- Wallace M Rev (Louella E) pastor Winstead Meth Ch h 1215 Thurston dr
- Walter emp Williams Lbr r900 Phillip
- Walter K jr (Edna E) ofc mgr Thurston Mtr Line Inc h 1227 Tilghman rd
- Walter L lab Williams Lbr r900 Phillips
- Wiley L (Bessie) emp City Utilities h517 Jones
- Wm slsmn Lamm & Barnes Int Dec
- Wm (Emma F) gro 608 (612) Cemetery h do
- Wm L (Effie P) slsmn Murphy Body Wks h313 N Tarboro
- Willie G lab City St Dept r rear 613 W Railroad
- Windsor ,Rachel) h200 W Lee
- Ellison Mack (Mary C) lab saw mill h605 Lincoln
- Elma's Beauty Shop (Mrs Elma C Holley) 300 N East
- Elmore J T mech SH&PWC r Fremont NC
- John H (Mary) h1004 Briggs
- Elms Richd (Iris H) dept mgr Thurston Mtr Lines h105 Raleigh rd

NATIONAL BANK OF WILSON

Complete Banking Service

Checking and Savings Accounts, Loans, Safe Deposit Boxes, Bonds

Member Federal Deposit Insurance Corporation

Elramey Ralph W (Crickett) mgr Center Theatre r Ayden NC

Elrod Mid M (Selma) brick contr 516 Lynwood av h do

—Selma Mrs bkpr Mid M Elrod h516 Lynwood av

Embry William P (Virginia G), Chiropodist, 521 North Bank bldg, Tel 5502, h1004 N Bynum

Emerson Julia Mrs h606 Robeson

Em-Jay (Matthew J Bird) sporting gds 106 S Tarboro sional Bldg

Emma's Beauty Salon (Mrs Emma F Battle) 555 E Nash

Emory Horace M (Eliz T) mkt mgr Colonial Stores h209 N Clyde av

EMPLOYMENT SECURITY COMMISSION OF NC, Mrs Jeanette M Grainger Mgr, Wilson Office, 133 W Barnes, Tels 4141 and 4142

Epps Emmerson carp Williams Lbr h522 Banks

—Irene Mrs waiter Rainbow Restr r RD 3

EPPS TOLLIE E (Berlie), Representative The Connecticut Mutual Life Insurance Co, 711 National Bank Bldg 113 E Nash, Tel 2739, h1104 Branch, Tel 4237

Esto Gustave (Caroline H; Carolina Neon Tube) h1010 Anderson

Etheridge A J (Evelyn; Bright Leaf Sup) h1406 Downing

—Barbara S ofc sec Natl Ins Agcy r513 W Lee

—C Herman jr mech W W Furn & Appliance r412 Pender

—Chas H (Annie) r412 Pender



BERGER - JONES, INC.

Heating — Air Conditioning — Plumbing

646 S. TARBORO

PHONE 5813

Office Phone 6101

LUMBER and BUILDING MATERIALS
WE SELL EVERYTHING TO BUILD ANYTHING

Shop Phone 6101

WILLIAMS LUMBER CO.

SMITH CROSS,
FLOOR & AWNING CO.

GEM CO., INC.

Established
1937

A. C.
PORTERFIELD
Pres.

Formerly
GIMCO

612-13
National
Bank Bldg.

TEL.
2932

INSULATION

WEATHER-
STRIPPING

STORM
WINDOWS

METAL
AWNINGS

SUNSHADE
SCREENS

MODERN
EQUIPMENT

SKILLED
MECHANICS

GRAY CONCRETE PIPE CO., Inc.

Solite, Cinder and Concrete Blocks

1100 (800) S. Railroad St.

P. O. Box 759

Tel. 4835

Etheridge

—Clarence r412 Pender

—E Grady (Louise H; Etheridge Cabt Shop) h205 Maplewood av

—Ernest W (Veona M) h509 Pender

—Herbert M (Mildred; Etheridge Plmb Co) r505 Mayo

—J Russell (Mildred; Ethridge Plmb Co) h805 Whitehead av

—Katie r305 White

—Leamond G (Martha) slsmn Wilson Oil h1102 Industrial av

—Leroy r506 E Walnut

—Louise Mrs slswn Belks h205 Maplewood av

—Louise emp McLeans r509 Pender

—Louise H Mrs dept mgr Belks h205 Maplewood

—Lucille L (wid Wm) h505 Woodrow

—Mae D (wid Marvin D) nurse ENCS h508 S Deans

—Mamie B r412 Pender

—Margt H bkpr Branch Banking & Trust r608 Woodard av

—Marvin D jr clk Etheridge Plmb r508 S Deans

—Mattie Mrs (wid Wm D) h305 Whitehead av

—Mildred J Mrs bkpr Natl Bank of Wilson r505 Mayo

—Nannie (wid Wight W) r S Hwy 301

—Norman L (Katie B) confr 701 W Lee r305 Whitehead av

CAROLINA
LAUNDRY and
CLEANERS Inc.
Phones 2164-2165

ETHERIDGE PLUMBING CO (Herbert M Etheridge, J Russell Etheridge), Contractors, Appliances, Heating, Plumbing Installations, Repair Work a Specialty, 119 W Barnes, Tel 3269 (See page 70 Buyers' Guide)

—Richd D (Gertie E) meat ctr Thriftway Foods r908 S Goldsboro

—Robt L clk A&P r RD 2

—Roy L (Irma L; College Groc) h513 W Lee

—Ruby Mrs sten-clk Suburban Rulane Gas Serv h1113 Churchill av

—Russell (Gladys) driver Red Bird Cab h806 Woodard

—S A jr (Helen S) supvr Carolina Tel h1228 Thurston dr

—Sue clk Thurston Mtr Line Inc r205 Maplewood av

—Van B (Jean) city firefighter r1401 Denby

—Virginia T Mrs rep Avon Products r608 Woodard

—Wilbur E (Charlene) plant opr City Utilities r509 Pender

—Wiley Mc hlpr Hackney Bros Body r508 Winstead

—Wm T (Ruby) mach Tab City Mtrs h1113 Churchill av

Ethridge Cicero R (Maude P) formn Sport Tob h516 W Vance

—Diana Mrs clk Norman L Etheridge r Whitehead av

—Gladys nurse 409 W Lee h do

—J Owen emp SH&PWC r207 Fairfield

—Jas jr (Ruby) mach Tob City Mtrs h906 Corbett

ICE

WILSON
ICE & COAL CO.

Telephone 2295

COAL

R. F. BELAND

Plumbing and Heating Contractor

310 E. Barnes

Tel. 3927

Ethridge

- Mattie S (wid Wm D) h305 Whitehead av
- Robt L (Alma) h1200 Downing
- Eubanks Harold mach Tob City Mtrs r RD 2
- Evans A Glen (Lela) wtchmn Farmers Cotton Oil h1007 Ma-
con
- Betty V h818 Mercer
- C B driver Sou Grain & Provision r RD 2
- Carl driver Sou Grain & Provision r Kenly NC
- Chas lab r323 S Railroad
- Christine R Mrs supvr McLellans r1009 Wilson
- Clarence food server ENCS r703 E Green
- Donald E applicator Gem Co h315½ S Tarboro
- Doris L ofc sec Wilson Tob r RD 1 Lucama NC
- Eddie C (Minnie L) h Patterson
- Edna T Mrs cash Progressive Super Mkt r RD 1 Box 280
- Edw r510 Woodard
- Fay ofc sec James I Miller Tob r816 E Tarboro
- Faye Mrs ofc sec Cozart Eagels h202 S Bruton
- Florence Mrs r510 Woodard
- Floyd waiter Carter's Grill r Lucama NC



LEWIS-BROTHERS TIRE CO.

EXPERT FULL CAPPING

132 S. Douglas cor. E. Barnes

Tel. 2133

- Grover R (Estelle) driver R P Watson Co h323 (403) S
Railroad
- H Preston (Montie) driver Sou Grain & Provision h910
Briggs
- Harvey S (Jean) slsmn Goodyear Serv Stores r Black
Creek NC
- Huston emp Concrete Specialty r510 Woodard
- Ida B Mrs emp Export Leaf Tob h207 Spruce
- Ida E (wid Phillip) drsmkr 201 Pender h do
- Jas carp Barnes & Strickland Tin Shop r RD 1
- Jas A serv mn Shell Serv Center h1009 N Reid
- Jas A Rev (Faye) pastor Freemont Free Will Bapt Ch h
202 S Bruton
- Jas F (Raymilla) hlpr Purity Bakery h632 Cemetery
- Jas O (Florria) lab City San Dept r Lucama NC
- Jasper (Lucinda P) jan Vick Sch h805 W Walnut
- Len J (Mamie) h1005 Woodard av
- M Lorraine studt h202 S Bruton
- Maggie L Mrs maid h1009 Washington
- Martin E (Ruby Y) supvr Farmers Home Admn h206 S
Clyde av
- Mary L r608 Daniel
- Minnie Mrs emp Chas L Coon Hi Sch r500 W Nash
- Montie Mrs mach opr Sherayne Blouse r908 Briggs
- Norman J (Glen A H) carp h1006 Randolph

BARNES & STRICKLAND TIN SHOP

ROOFING AND GUTTERING OF ALL TYPES
JOHNS-MANVILLE APPROVED ROOFING CONTRACTOR

Dial 2566

800 S. Goldsboro St.

SMITH BROS.

FLOOR
&
AWNING
CO.

ASPHALT
and
RUBBER
TILE

PLASTIC
WALL
TILE

FLOOR
SANDING
and
FINISHING



Translucent
Awnings

INLAID
LINOLEUM

223
S. Goldsboro

PHONE
6070

SMITH BROS.
FLOOR & AWNING CO.

JOHN N. HACKNEY, Sec.-Treas.

The WILSON HOME & LOAN ASS'N

Phone 2491

112 West Nash St.

Established 1889



VAUGHAN'S Jewelers

Watches—Diamonds—Gifts
Musical String Instruments
Records
106 E. BARNES ST.
Phone 5707

Evans

- Pete serv mn Tops Serv Sta r RD 3 Wilson NC
- Ralph driver Barnes Trucking r1007 Macon
- Ralph L driver Barnes Truck Line r Farmville NC
- Rebecca C Mrs clk Met Life Ins r208 Maplewood av
- Robt D (Ida E) formn Sou Dairies h704 Randolph
- Robt L (Ida B) emp Export Leaf Tob h207 Spruce
- Roland (Georgia) bldg contr 1108 Delano av h do
- Rosa W Mrs h706 E Banks
- Sam (Zelma) stone setter Joyner's Memorial h402 S Brunton
- Sarah maid Vick Sch r1004 Washington
- Sarah Mrs sandwich mkr Coe Sandwich & Food r104 W Vance
- Shirley clk Vally & Ellis r RD 1
- Theo R (Mary L) r rear 613 W Railroad
- Theo R (Mary) lab City San Dept h806 W Banks
- Thos E (Mabel E) carp r707 W Kenan
- W Clarence (Minnie) slsmn G S Tucker & Co h314 N Tarboro
- Willard S (Marie) capt Salvation Army r1104 W Vance
- Wm C (Mary J; Concrete Specialty) h510 Woodard
- Wm E (Virginia) carrier PO h1119 Delano av

WILSON IRON WORKS, INC.

MACHINE SHOP — MILL SUPPLIES — WELDING

208 S. Lodge St.

Phone 3561

- Wm W wrapper Purity Bakery
- Wm W (Esther) city firefighter h1200 Meadow
- Willie D driver Sou Grain & Provision r Kenly NC
- Eval T W (Constance) tchr ACC h1006 Turner av
- Evelyn's Beauty Shop (Mrs Evelyn M Johnson) 528½ E Nash
- Everett Marie dental asst Geo K Butterworth r1213 Washington
- Robt F clk Thriftway Foods r RD 2
- Silas E lab Hackney Wagon r Box 369
- Everette H R (I Pearl) slsmn h207 Maplewood av
- I Pearl Mrs slswn Belks h207 Maplewood av
- Mary F maid Cherry Hotel r604 Lane
- Mary L Mrs prsr Carolina Lndry & Clns h604 Lane
- Sadie M Mrs maid h308 Hackney
- Evergreen Memorial Gardens Inc Gordon T Williams pres
- Mrs Lucille A Williams Mrs Rachel M Watson v-prests
- Harold L Watson sec-treas 109 S Douglas
- Everhart Hazel Mrs slswn M & J Sport Shop h304 W Spruce
- Sam jr (Hazel) slsmn M & J Sport Shop h304 W Spruce
- Eversole John C (Linda) city police h706 Industrial av
- Evelt Cora Mrs smstrs 212 W Lee h do
- Wm M (Cora) h212 W Lee

JORDAN CONSTRUCTION CO.

"DEVELOPER OF SEVEN HILLS"

SUPERIOR HOMES AT REASONABLE PRICES

Ward Boulevard — Tel. 2950

Res. Tel. 2990

HOTEL CHERRY'S LITTLE GRILL

"Famous for Its Food"

Gorman Webb, Mgr.

Wilson, N. C.

Ewer Earl C v-chairmn N C Christian Missionary Soc r Rocky Mount NC

EXCLUSIVE CLEANERS (Edward A Fulford), Cash and Carry, Pick Up and Delivery, 725 S Goldsboro, Tel 5105 Export Leaf Tobacco Co H G Edmunds mgr (redrying plant) 601 S Goldsboro and 714 Mercer

Exterminating Co Inc Luby A Hamm mgr 231 S Goldsboro Exum Donald O (Annie R) installer Carolina Tel h1101 By-num

—Kathleen M Mrs nurse Mrs Annie V Farrior h203 Moss apt A

—Lyman (Kath M) clk County ABC Bd h203 Moss apt A

—Rebecca C Mrs tchr Margt Hearne Elem Sch r400 N Goldsboro

—Roxanna K Mrs asst supt of nurses Mercy Hosp r Kenly NC

Ezzell Dorothy S Mrs priv sec Watson Industries h209 W Emory

—Ethel L Mrs slswn Penneys h906 Briggs

—Lester M (Kate E) whsemn Sou Grain & Provision h800 W Lee

—Millard (Margt) USA r506 Pender

JAMES W. BALTZEGAR

General Building Contractor

600 WARD BLVD.

TEL. 2574

—Priscilla (wid Tom) h1301 Barnhill

—W J jr (Dorothy S) insp SH&PWC h209 W Emory

—Wm J (Ethel L) mech SH&PWC h906 Briggs

Ezzelle Rochelle Mrs aide Woodard-Herring Hosp r RD 4 F & P Service Station & Garage (Jas C Farmer) fill sta and reprs 1400 S Goldsboro

Fagas Louis D (Minnie; Sutton's Cafe) r Black Creek NC Fair Clarence (Annie) lab Sou Cotton Oil h1203 S Wainwright av

Faircloth Betty A studt r307 W Kenan

—Beville C (Nancy J) h209 W Nash

—Danl driver Linville's Inc h1202 Aycock

—Dixie W (Lois) slsmn Hugh Mtr h307 W Kenan

—Lois Mrs slswn Farris Dept Store h307 W Kenan

—Nancy J Mrs nurse 209 W Nash h do

FAIRVIEW PHARMACY (Henry E Williams, Carl V Williams), Your Rexall Store, Prescriptions Carefully Compounded, 620 Fairview av, Tel 5063

Faison David (Pearlie S) driver W T Lamm Cotton h618 Murray

—Eliz Mrs tob wkr Wilson Tob h704 Wiggins

—Freeman (Maidie) brklyr's hlpr h1109½ Washington

—Harvey emp Watson Whse r110 Manchester

—Henry C (Hazel) truck driver J I Miller Tob h504 E Banks

E. V. ALFORD'S

The Right Lubricant
The Right Amount
In The Right Place



SERVICENTER

216 Raleigh Rd.

Phone 9651

WHITLEY'S
ELECTRIC
SERVICE



GULFTANE
LP - Gas
Propane

BENDIX
automatic
Washer



Appliances

Motorola
TV • RADIO

Highway
301 South

Phone
7-0135

SMITH BROS.
FLOOR & AWNING CO.

**THE
WILSON
DAILY
TIMES**

reaches
85
per cent
of the
homes
of
Wilson
County

BRANCH BANKING & TRUST COMPANY

"The Safe Executor"

Complete Banking, Insurance, Trust, and Farm Management
Service for Eastern North Carolina
Member Federal Deposit Insurance Corporation

Faison

- Jas (Alnrater) jan Coon High Sch h1004 Faison
- Lina M Mrs maid h210 N Pettigrew
- Luther W slsmn Smith Furn r Sims NC
- Olen driver Sou Grain & Provision r Elm City NC
- Pearlie J (Eva J) driver Wilson Tob h1304d Atlantic
- R Ferdinand (Eliz) porter Mother & Daughter Store h704 Wiggins
- Wm (Louise D) carp h914 Atlantic
- Faelin Oscar S (Bessie L) contr 908 W Gold h do
- Farfour Zeke slsmn Frank London Men's Store r Goldsboro NC
- Faris Clinton M (Margt C) continuity dir WCTM Radio Sta h 400 Pearson
- Farm Service Co (Frank S Reid) whol chems S Highway 301
- Farmer A B pres Contentnea Guano Co r Bailey NC
- Aaron (Gladys) lab City Street Dept h812 Viola
- Annie N h210 W Green
- Annie R (wid Leslie) bkpr Natl Bank of Wilson h208 N Connor
- Bessie S (wid Jason O) h508 Warren
- Bessie S Mrs buyer Oettingers r611 W Lee
- Bessie S Mrs nurse ENCS h1201b Washington
- Betty B (wid Jim) h910 Carolina
- Blanche E (wid Jeff) h807 Viola

RADIO ADVERTISING PAYS

ONLY RESULTS COUNT

WGTM - CBS - 5000 Watts

- Blass (Ruth L) h809 Woodrow
- Bobby (Rosa L) whsemn Bissette's Drug h621 W Spruce
- Chas whsemn Bissette's Drug r RD 3 Box 33
- Chas (Sadie) lab Farmers Cotton Oil h714 Cemetery
- Chas (Emma) lab City Street Dept h203 Narrow way
- Cora J Mrs nurse ENCS h1201 Queen
- D Louise maid Georgian Rm
- Doris maid h305 N East
- Dorothy Mrs mach opr Sherayne Blouse r505 Woodrow
- Early (Annie) emp Wilson Tob h632 E Vance
- Edna maid r905 Dixie
- Elese Mrs smstrs Samson Inc h308 W Lee
- Elijah hlpr Hughes Mtrs h625 Manchester
- Emma S (wid J T) cook h1218 E Nash
- Ervie D r305 N East
- Estelle C Mrs mach opr Sherayne Blouse
- Floyd W (Louise) driver City Street Dept r Elm City NC
- Floyd W (Odell) used cars 301 S Highway 301 r RD
- Fred (Louise B) USA h410 N Vick
- Freeman (Lunia) baker ENCS h913 E Vance
- Geo plstr h402 N Reid

**Etheridge
Plumbing
Co.**

Contractors

Heating

Sales and
Service

**REPAIR
WORK
A
SPECIALTY**

Phone
3 2 6 9

119 W.
BARNES ST.

Stephenson

MILLWORK CO.

Manufacturers of Quality Millwork
N. GOLDSBORO EXTN. AT HARPER
Phone 7-1141

DICK'S ELECTRICAL CO.

Contractors and Appliances

Day Phone 7-0118

SALES — SERVICE

307 E. Nash St.

Night Phones 5247, 5083, 4763, 4759, 7-1273

Farmer

- Geo F carp h1200 Queen
- Georgeanna (wid Hillard) emp Jas I Miller Tob h115 S Powell
- Geraldine Mrs farm wkr h606 Cemetery
- Glenn M (wid Will) h811 S Tarboro
- Grady (Beulah M) admn asst US Natl Guard h208 W Emory
- Henry lab ENCS r807 Viola
- Henry (Edna) sawmill wkr h905 Dixie
- Herbert W msngr Western Union r809 Woodrow
- Isaiah (Netsie) lab Sou Cotton Oil h309 Moore
- J B smoker Armour & Co
- Jas C (Nellie B; F & P Serv Sta & Garage) h1312 S Goldsboro
- Jas C jr (Ruth B) mgr F & P Serv Sta & Garage h1004 Randolph
- Jas E (Doretha) plstr h706 E Green
- Janie L (wid Dock S) h1109 E Nash
- Jeff D delmn Wilson Mkt h807 Viola
- Jessie S Mrs hanger Imperial Tob h701 Ward blvd
- John jan Samsons Shirt Fcty h101 Graham
- John B (Jeanette) dep County Tax Collr r Elm City NC



TOBACCO CITY MOTORS, Inc.

Sales and Service

700-702 Herring Ave.

Phone 7-0193

- John D emp ACL h415 Hadley
- John L (Mary B) br mgr Imperial Tob h111 Ripley rd
- John L jr phys r111 Ripley rd
- John S clk Ralston-Purina r Elm City NC
- Jonnie logger h909 Dixie
- Jos millwkr Farmers Cotton Oil r412 Singletary
- Jos S jr (Lois W) buyer R P Watson Co h301 Monticello dr
- Julia E h112 Warren
- Katy F (wid Jos S) h208 Warren
- Lance (Elese) atndt Mercer Sinclair Serv Sta h308 W Lee
- Laura maid Wilson Vet Hosp r611 W Spruce
- Leslie h700 W Walnut
- Leslie clk Raleigh Road Gro h802 W Walnut
- Levorah C tchr Sam Vick Elem Sch r502 N Carroll
- Lois Mrs emp Purity Bakery h106 N Jackson
- Lois M hlpr Purity Bakery r Sharpsburg NC
- Louise B Mrs slswn Woolworths r Elm City NC
- Louise B Mrs slswn Georgian Rm h410 N Vick
- Ludie slswn Belks h303 W Spruce
- Lula prsr Quality Clns r120 Manchester
- Lula D (wid Wiley W) h108 Park av
- Lunia C nurse ENCS h913 E Vance
- Mamie W Mrs (Farmers Fabrics Shop) h306 E Green

L. C. WOODALL

FURNITURE

221 E. BARNES ST.

TEL. 4314

Plant - 600 Herring Av.

COAL -- ICE -- FUEL OIL

Phone 2186

INDEPENDENT ICE & FUEL CO.

SMITH BROS.
FLOOR & AWNING CO.

"C"
WOODWARD
Co., Inc.

For

Office

- SUPPLIES
- FORMS
- FURNITURE
- SAFES
- MACHINES

105 N.
DOUGLAS ST.

TEL.
2 4 5 0

BRIDGERS

BROS.

Plumbing
and
Repairing

BLACKSTONE
Automatic
Laundry

DAYTON
WATER
PUMPS

PHONE
2 0 4 1

408 PENDER

Whitehead Insurance Agency, Inc.

N. G. "BILLY" BLACKMAN, JR.

FIRE — CASUALTY — BONDS — FARM LOANS

107 E. BARNES

Insurance of All Kinds

TEL. 2870

Farmer

- Marcellus (Addie) lab Williams Lbr r400 Manchester
- Margt P Mrs prf clk Natl Bank of Wilson r Stantonsburg NC
- Martha A Mrs lab Jas I Miller Tob h516 Church
- Martha E (wid Jas H) h409 Academy
- Mary r632 New
- Mary r303 W Spruce
- Mary J Mrs serv rep Carolina Tel h116 Fairview av
- Milton (Bessie S) stationary firemn ENCS h1201b Washington
- Minnie Mrs mach opr Sherayne Blouse r200 Belmont
- Moses r803 Viola
- Nelson T (Almeter) millwkr Ralston Purina h302 Manchester
- Netsie beauty opr r309 Moore
- Nora cook Parkers Bar-B-Q r412 Singletary
- Paul (Cora J) plstr h1201 Queen
- Rebecca (wid Howard) h1207 Carolina
- Robt (Jessie S; United Cab) h701 Ward blyd
- Robt jr h715 Robeson
- Robt M studt r306 E Green
- Rosa h900 Dixie
- Rosalee r305 N East

DULA'S UPHOLSTERY SHOP

Foundation and Spring Work

104 E. GOLD ST.

TEL. 2896

- S Wm lens grinder Bausch & Lomb Optical
- Sam orderly ENCS r807 Viola
- Savannah P Mrs tchr Springfield Sch h502 N Carroll
- Stella H Mrs asst bkpr Bissette's Drug Stores r Stantonsburg NC
- Thos (Lena) h300 Freeman
- Thos delmn Wilson Hdw h611 W Spruce
- Thos (Lela) wood ctr h244 Freeman
- Thos jr (Gudie D) lab Jas I Miller Tob h205 W Walnut
- Tom (Ollie M) h412 Singletary
- Tom jr (Louise) lab City Street Dept r401 Singletary
- Velez maid Carolina Genl Hosp r213 Stantonsburg
- Wade G (Zola W) plmb Wiggins Plmb h506 N Deans
- Wally (Geraldine) tob wkr h606 (610) Cemetery
- Walter millwkr Farmers Cotton Oil r606 Cemetery
- Wm (Nellie) carp h1005 Rountree av
- Wm B (Mary E) hlpr Stephenson Millwk h312 Finch
- Wm L (Matildie) driver ACL h215 Manchester
- Wm N (Mamie W) plmb h306 E Green
- Wm N jr studt r306 E Green
- Wm S (Mary J) emp Jas I Miller Tob h116 Fairview av
- Wm W (Lois) driver Trailways h106 N Jackson

CENTRAL

Road Service

GREEN Cor. GOLDSBORO



SERVICE

EARL PETWAY

Tel. 4790

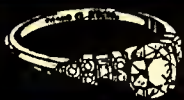

BAILEY'S JEWELRY

DIAMONDS — GIFTS
WATCHES and REPAIRING

105 S. Douglas St. Tel. 2617

Farmer

—Willie driver Veterans Cab Serv r729 Lincoln
—Willie B (Mary H) firemn Stephenson Millwork h316 Finch
—Willie R (Louella B) lab Starlite Drive-in Theatre h803
Viola

—Woody (Savannah P) plstr h502 N Carroll
Farmer's Fabric Shop (Mrs Mamie W Farmer) 601 Fairview

**FARMERS COTTON OIL CO, T F Bridgers Pres, C P Harris
V-Pres, John L Day Sec, E R Bridgers Asst Sec, H M
Rogers Treas, C M Kirby Asst Treas, W G Bryant Supt,
Mrs of Fertilizers and Cotton Seed Products, 510 E
Barnes, Tel 2154**

—Feed & Supply Store (Robie Mercer) 200 S Tarboro
—Warehouse Co The (S Grady Deans) tob 200 E Kenan

Farrior Annie V (wid Jeff D) h307 N Goldsboro
—Walter P jr (Elgia S) asst county farm agt h200 Thurs-
ton dr

Farris Addie R Mrs slswn Jean's Dress Shop h503 N Bynum

—Chas P (Lena E; Farris Dept Store) h514 W Vance

—Clint announcer Watson Industries r1111 Grove

—Department Store (Chas P Farris) 109 S Tarboro

—Leslie A (Red Front Grill) r106 W Lee

THE DIXIE LETTER SERVICE

MULTIGRAPHING -- ADDRESSING -- TYPING
DIRECT MAIL ADVERTISING -- AUTO TYPING -- PHOTO-OFFSET MAILING

234 Tarboro St.

Rocky Mount, N. C.

Phone 6-7095

—Mitchell B (Addie R) slsmn h503 Bynum
—Mitchell P (Katie G) mgr Farris Dept Store h807 W Vance
—N (Ada) r110 Boswell
—Robt A (Mary E) lwyr 115 Court Hse sq R306 h1117 W
Vance

Fate Bertha opr Dawson's Beauty Shop r Saratoga NC
Faulk Marie B Mrs bd marker Merrill Lynch Pierce Fenner
& Beane r Lucama NC

Faulkland Ella (wid Wm) h718 Viola

—Fannie h414 E Vance

—Fred jan Wilson Theatre r718 Viola

Faulkner Littlejohn jr studt r1600 Branch

—Littlejohn T (Nell M; Faulkner Neon Co) h1600 Branch

**FAULKNER NEON CO (Littlejohn T Faulkner), Dependable
Neon Sign Service, Manufacturers and Designers, 531 E
Barnes, Tel 4056**

—Suzanne studt r1600 Branch

Faustini John (Jean M) production supt Sou Dairies h613
Clark av

Fazzier Saul emp I R Stone Lbr

Federal Building 224 E Nash

Felder Ivory L firemn Serv Lndry

ELECTRIC MOTOR SERVICE

Complete Repair Service - All Type Motors

1111 DOWNING

TEL. 5020
NIGHT 5378

Dixie Supply Company

BUILDING
MATERIAL
PAINT
AND
GLASS

210-216
E. Barnes

PHONE
5132



LOU-MAU FLORIST

Louise Skinner
Maud Bass

PHONE
3930



121 N. Douglas

SMITH BROS.
FLOOR & AWNING CO.

TIRE SERVICE Inc.

U. S. ROYAL
TIRES - TUBES
BATTERIES
SUPERIOR
FULL CAPPING

740 S.
Goldsboro St.



PHONE
5932

HACKNEY

SEAT COVER CENTER

Drive-in

SEAT
COVERS
for All Cars

126-128
S.
Goldsboro

PHONE
2241



VANN'S ELECTRICAL APPLIANCES

"Everything Electrical"

REPAIR SERVICE

115 W. Nash St.

Tel. 3937

- Felt Estelle B Mrs scrap picker R P Watson Tob h1412 Carolina
 —Lomack (Estelle B) brklyr h1412 Carolina
 Felton Barbara K slswn Stelen's r507 Broughton
 —Chas P jr (Vera) slsmn Eastern Elec h409 Bynum
 —Donald A mech Wilson Mtr Parts r601 W Kenan
 —Dorothy L Mrs ofc mgr Jas W Blackwell h1011 Turner av
 —Eric R (Dorothy L) city police h1011 Turner
 —Ernest R (Kate P) formn Hackney Bros Body r618 Harper
 —Ernest R jr (Edna T) driver RyExp h618 Harper
 —Horace E (Mary L) assembly line wkr Hackney Bros Body h712 Academy
 —Howard F clk SH&PWC r1810 W Vance
 —Ida M cook Busy Bee Cafe r511 Stantonsburg
 —John A (Zeffie M) emp City Utilities h613 Academy
 —Mearl P Mrs tchr Saratoga Sch h507 Broughton
 —Mildred C Mrs emp City Utilities r808 Woodard
 —T Connor (Ada N) surveyor h907 W Nash
 —Thos F (Louise) slsmn Murphy Candy Co h810 W Vance
 —Wanda A Mrs bkpr Thurston Mtr Lines h1601 Adams
 —Wm C (Wanda H) USA h1601 Adams
 —Wm R jr (Mearl P) formn Williford Bros h507 Broughton

More goods are bought and sold through the
 Classified Business Lists of the Directory
 than by any other medium on earth.

- Willie C (Dean) formn Ralston-Purina r1601 Adams
 —Willie C (Addie) emp City Utilities h708 Academy
 —Willie T serv mgr Williford Bros r507 Broughton
 Felts Wm S (Mary W; Felts Carolina Agcy) h305 Broad
 Felts' Carolina Agency (Wm S Felts) ins 305 Broad
 Fenell Peggy cash Thurston Mtr Line Inc r108 S Pine
 Fenn Gladys P clk Thurston Mtr Lines r508 Oak av
 Fennell Alberta Mrs acct Jos H Hanchrow r305 Fairview av
 Fennewald Luevenia B nurse ENCS r316 Factory
 Ferguson Elaine Mrs emp Dick's Electric h1025 Turner av
 —Juanita Mrs emp Wilson Tob r407 Maury
 —Mary Mrs h410 E Walnut
 —N Elaine Mrs ofc sec Dick's Electrical h1025 Turner av
 —Peter J (Juanita F) h407 Maury
 —Wm M (N Elaine) investigator US Pub Health Serv h1025 Turner av
 Fernald Doris T Mrs tchr Shine Sch h1000 W Lee
 —Kenneth (Doris T) loom fixer Sidney Blumenthal & Co h 1000 W Lee
 Ferreira Mauricel (Mozelle M) dist mgr State Dept Mtr Div h1527 Anderson

NEWTON MUTUAL INSURANCE AGENCY

Whatever the Insurance Need — We Have It!

217 National Bank Bldg., 113 E. Nash St.

Phone 7-0235

EAT PURITY BREAD

Purity Bakery

418 E. Nash

Tel. 2769

Office Tel. 5688

- Ferrell Alma L Mrs nurse Woodard-Herring Hosp h1102 W Gold
 —Barbara r508 Pender
 —Betty M Mrs time kpr Hackney Bros Body h820 Belmont
 —C T (Magdaline R) formn Export Leaf Tob h1109 Barron
 —Carl J (Esther) h1013 Aycock
 —Chas R (Marie W) mech Refgr & Appliances h807 Briggs
 —Chas T (Magdoline R) formn Export Leaf Tobacco Co h 1109 Barron
 —Derwood (Eloise) driver Braswell Equip h600 Grove
 —Dollie S (wid Chas) emp Braswell Equip h810 Briggs
 —Eliz D Mrs nurse city County Health Dept h1603 Anderson
 —Franklin W hlpr Refgr & Appliances r500 Denby
 —Grace cash Efirds r Bailey NC
FERRELL HAYWOOD E (Alma L), Newspaper Foreman The Wilson Daily Times, h1102 W Gold, Tel 2737
 —Jas E clk Dildy Hdw r607 Ellis
 —Jesse B agt Durham Life Ins r1129 Bynum
 —Joyce C dental asst Mack D Bissette r1600 S Goldsboro
 —Lalah E chkr Carolina Lndry & Clns r1600 S Goldsboro
 —Lela Mrs alteration wn Stork's Nest
 —Leo (Betty) servmn Roland Barnes h820 Belmont
 —Lessie Mrs r400 Jordan

WHO SELLS IT?

IS ANSWERED BY THE CLASSIFIED
BUSINESS LISTS IN THIS DIRECTORY

- Luby H (Lorena) clk L J Herring Implt h215 Denby
 —Lucy W Mrs smstrs R E Quinn & Co of Wilson r RD 2 Box 172
 —Magdalene R Mrs clk Bissette's Drug Stores h1109 Barron
 —Manley G (Pattie) serv mgr Sandifer-Batts Pontiac h1507 W Kenan
 —Mary L (wid Tom) h1600 S Goldsboro
 —Mary P Mrs weaver Sidney Blumenthal & Co h215 Thurston dr
 —Milford W (Alma B) emp Exclusive Clns h W Nash
 —Nancy G slswn London Shop
 —Parum C (Evelyn W) weaver Sidney Blumenthal & Co h605 Broad
 —Peggy Mrs cash Thurston Mtr Lines r106 S Pine
FERRELL PERCY L (Elizabeth D), Asst Trust Officer Branch Banking & Trust Co, h1603 Anderson, Tel 3478
 —R W (Mary P) loom fixer Sidney Blumenthal & Co h215 Thurston dr
 —Ressie (Hazel) emp Sun Oil h1406 Sauls
 —Robt L emp B J High Insulation r131 Barnes
 —Thaddeus H (Mary) mech County Sch Garage h1122 Arington av
 —Vance (Peggy) whsemn Thurston Mtr Lines r106 S Pine

Archie's



Service

PICK UP
and
DELIVERY
SERVICE

SERVICE
is
Our Business

134 N.
GOLDSBORO
ST.
Cor. Green St.

TEL.
4480

WILSON ELECTRIC CO., Inc.

COMMERCIAL
REFRIGERATION

Sales and
Service



APPLIANCES
TELEVISION

700
S. TARBORO
TEL. 3960



MANGUM OIL CO.

Distributor
Complete Line Esso Products

711 S. Goldsboro Tel. 6022



SMITH BROS.
FLOOR & AWNING CO.



Bridgers Paint & Wall Paper Co.

Venetian
Blinds

125 S. Tarboro

TEL.

4428



WILSON SAND & GRAVEL CO.

Washed and
Screened
SAND

ROCK

GRAVEL

FILL DIRT

TOP SOIL

CRANE
SERVICE

Tel. 7-1333
200 E. Spruce

Good SOUTHERN Hardware

209
South
Goldsboro

Ferrell

- Willard R (Shirley H) emp Ralston-Purina h Black Creek rd
- Willifred W (Valentine) rte mn Purity Bakery h908 Briggs Ferris Rosa Mrs h304 Whitehead av
- Fetzer Robt A (Pearl) dean Chapel Hill College h910 S Tarboro

Fidelity Cleaners (John Armstrong) 300 W Green
Field Bernard G tobacconist Imperial Tob h803 W Nash
Fields Andrew (Elsie M) lbr dept Stephenson Millwork h709 S Railroad

- Barbara Mrs r205 W Green
- Blaney W (Bessie) mtce supt Women's Prison h207 Hill
- Bruce (Lucille S) emp Imperial Tob Fcty h520 Hadley
- Earl E driver Barnes Truck Line r1011 Franklin
- Essie M Mrs emp Central Lunch 709 S Railroad
- Hugh (Ida) bldg contr N Hwy 301 h do
- J C clk Armour & Co h1009 W Vance
- Joyce D cash Home Security Life Ins r207 Hill
- Louise h200 E Hines
- Louise Mrs maid r1004 Robeson

U The Alphabetical Section to S get Complete Information on E a person or firm.

- Lucille S cook Mrs Rosa R Lupe h520 Hadley
- Tinnie (wid Nathan T) h408 Maplewood av
- Velma S Mrs slswn Charles Stores r406 Winstead
- Wm H h200 N East
- Willie (Victoria) lab h605 Cemetery
- Willie slsmn Spur Serv Sta r105 E Green
- Fike Louise studt r901 Raleigh rd
- Mary H studt r901 Raleigh rd
- Ralph L (Louise W) phys 304 E Green h901 Raleigh rd
- Fillmore Alberta maid Cherry Hotel r RD 4 Box 36
- Millard emp Southern Cotton Oil r110 Manchester
- Filmore Beatrice Z nurse ENCS r do
- Finch Alma J opr Carolina Tel r206b N Pine
- Annie P Mrs maid ENCS h311 1/2 Pender
- Benj F (Genevieve L) reprmn Perry L Lamm h1411 W Gold
- Burnice A (Rachel) USAF h114a Pearson
- Carl L (Vesta F) dept mgr Williford Bros h120 Stadium
- Douglas slsmn Columbia Baking
- Elsie E Mrs slswn Woolworths r Middlesex NC
- Frances P Mrs asst bkpr Webb's Wilson Shoe Store h409 N Goldsboro
- Genevieve L Mrs tel opr Carolina Genl Hosp h1411 W Gold
- Geo M (Josephine W) formn Imperial Tob h1119 W Vance
- Gertie M Mrs bkpr Hackney Auto Sup h502 Dewey

SHEAFFER'S
PENS

STATIONERY



Cameras
Film
Albums

CAROLINA MORTGAGE & REALTY CO.

REAL ESTATE, COMMERCIAL LEASES and FINANCING

NEB P. LAUGHINGHOUSE

203-205 Davis Bldg., 103 S. Goldsboro St.

Tel. 6659

- Finch
- Gray I (Maggie C) formn Export Leaf Tob r814 Park av
 - Gray I jr appr prntr Wilson Daily Times r814 Park av
 - Harold clk Growers Cooperative Whse r Bailey NC
 - Finch Harry C (Virginia H), Attorney-At-Law, 110 Gold Professional Bldg 115 Court House Sq, Tel 5542, h603 Raleigh rd, Tel 2030
 - Howard B (Venus L) parts mgr Hughes Mtrs r409 W Lee
 - Inez nurse 300 N Goldsboro apt 21 h do
 - Jas E hlpr Acme Candy r Elm City NC
 - Jas H (Anna P) h311½ Pender
 - Jas H (Gertie) mech Davis Auto h502 Dewey
 - Jasper L insp Mtr Vehicle Dept r Bailey NC
 - John W (Myrtle) h409 W Lee
 - Jos (Gertrude) h639 (633) Lincoln
 - Jos E (Bonnie L) parts mgr Scott Mtr Sls h1419 Anderson
 - Judith A clk Wilson Mtr Parts r Bailey NC
 - Kath Mrs weaver Sidney Blumenthal h109 E Vance
 - Kidd emp Terminal Drug Store
 - Lawrence O rod mn Green & Phelps r109 E Vance
 - Leslie mech Powell Sup r604 Woodard
 - Lois Mrs slswn Woolworths r Bailey NC
 - Luther P (Nannie C) slsmn Acme Candy h604 Woodard av

More goods are bought and sold through the Classified Business Lists of the Directory than any other medium on earth.

- Maggie Mrs alteration wn Woman's Shop r814 Park av
- Mary F (wid W A) h208 W Nash
- Mary M nurse Woodard-Herring Hosp r502 S Tarboro
- Myrtle Mrs slswn Penneys h409 W Lee
- Raymond L (Frances) linemn Carolina Tel h409 N Goldsboro
- Robt D (Sue) asst mgr Jewel Tea h1003 Crawford
- Salomon (Rosa) emp R P Watson Co h207 S Vick
- Venus L Mrs tchr Lucama Sch r409 W Lee
- W Douglas (Peggy B) slsmn Sou Bread h1402 Mercer
- Finn Gladys Mrs ofc sec Thurston Mtr Lines h507 Oak av
- Harold emp Thurston Mtr Lines r211 W Vance
- Norris (Gladys) driver Reed Bird Cab h507 Oak
- FIRESTONE STORES, John B Stuart Mgr, Home and Auto Supplies, Tires, 127 S Tarboro, Tel 4183**
- FIRST BAPTIST CHURCH, Rev Clyde E Baucom Pastor, Mrs Mildred K Grissom Financial Sec, Mrs Esther H Kidd Educational Sec, Sunday School 9:45 A M, Morning Worship 11 A M, Evening Worship 7:30 P M (Oct-April), 8:00 P M (April-Oct), Training Union 6:15 P M (Oct-April), 6:45 P M (April-Oct), 305 W Nash, Tel 3365**
- Baptist Church Rev Talmadge A Watkins pastor 101 Pender



WILSON OIL CORP.

SHELL OIL PRODUCTS
FIRESTONE TIRES

Ward Blvd. at Lane St.

Phone 2405



National
Insurance
Agency
Inc.

Insurance
of
All Kinds



NATIONAL
BANK
BLDG.

Phone
2550

SMITH BROS.
FLOOR & AWNING CO.

"FLOORS
are our
BUSINESS"

J. B.
ELLIS
& CO.

KENTILE®
Asphalte Tile



FLOOR
SANDING



Phone
4487
406 Pender

BRANCH BANKING & TRUST COMPANY

"The Safe Executor"

Complete Banking, Insurance, Trust, and Farm Management
Service for Eastern North Carolina
Member Federal Deposit Insurance Corporation

FIRST CHRISTIAN CHURCH, Rev Jo M Riley Pastor, Mrs Harvey B Ruffin Financial Sec, 211 N Tarboro, Church Office and Education Bldg, 106 E Vance, Tel 2255, Minister's Private Study, Tel 6653

FIRST METHODIST CHURCH, Rev Robert W Bradshaw Pastor, 100 W Green cor Tarboro, Tel 3728

FIRST PRESBYTERIAN CHURCH, Rev R Murphy Williams Jr, Pastor, Russell T Roebuck Business Mgr, Emily E Campbell Sec, Church Secretary Work, 414 Sunset dr at Cozart rd, Tel 3055

Fish Isabelle B Mrs v-pres Wilson Electric Co Inc h1112 Watson dr

—R Talmage (Isabelle B) sec-treas Wilson Elec Co h1112 Watson dr

Fisher Edwin D (Letitia J) photog 301 N Vick h do

—Letitia J Mrs drsmkr 301 N Vick h do

—Madie C nurse ENCS h1005a E Vance

—Rosa R (wid Alonzo) h517 Smith

Fitch Cora W Mrs tchr Sam Vick Elem Sch r516 S Lodge

—Milton F (Cora W) carrier PO r516 S Lodge

Fitts Eliz C Mrs tchr Sam Vick Elem Sch r710 E Green

—Howard M tchr Springfield Sch r710 E Green

B. J. HIGH INSULATION CO.

SIDING — HOME INSULATION
AWNINGS — PLUMBING

712 S. GOLDSBORO ST.

TEL. 7-0482

Fitzgerald Eliz H Mrs h601 Jordan

—Jas M (Mary W) v-pres Wilson Industrial Bank h907 Anderson

—Jas M jr (Corrina H) emp Barnes-Harrell h907 Branch

—Julian L meat ctr Five Points Gro r601 Jordan

—Mildred F Mrs slswn Moss & Co h1006 W Gold

—Thos L (Mildred F) clk PO h1006 W Gold

Five Points Five & Ten Store (M Edgar Norris) dept store 1107 S Goldsboro

—Points Grocery (Groves J and Mrs Vivian T Privette) 1100 S Goldsboro

—Points Laundromat (Horace B and Mrs Berneice G McLean) 609 Fairview av

—Points Missionary Baptist Church Rev E Evans Ulrich pastor 500 Jordan

FIVE POINTS NURSERY & FLORAL CO (Chas E and Mary E Ligon), Flowers For All Occasions, Landscaping, Shrubs of All Varieties, Nurserymen, 904 Randolph, Tel 3928

Flagler Fulton (Rosie) carp hlpr h217 Spruce

—Rosie Mrs tob wkr R P Watson h217 Spruce

Flanagan Benj F agt Bankers Life & Casualty Co r Rocky Mt NC



BROWN OIL CO., INC.

Distributors

PURE OIL PRODUCTS

Highway 301 South

Tel. 7-0126

Phone **HUNT FUNERAL HOME** Phone
3148 Ambulance Service **3148**
 115 N. TARBORO ST.

Flatcher Alf C (Edna) farmer r1007 S Tarboro
 —Edna Mrs tchr PS h1007 S Tarboro
 Fleming Arth H (Dorothy) rep LaSalle Extension Univ h301 E Vance
 —Arth H jr emp Louisburg Fair Assn r301 E Vance
 —Chas M (Kath B; Fleming's In Wilson) h404 W Kenan
 —Dorothy S Mrs bkpr Wilson Elec h301 E Vance
 —Floyd r405 Warren
 —Gracie M Mrs opr Mae's Beauty Shop r RD 4 Box 79
 —Harriett B clk Branch Banking & Trust r808 W Vance
 —Hattie T (wid Elliott) h204 S Powell
 —Hunter L (Lillian C) inspr PMA h808 W Vance
 —Hunter L jr (Sarah) buyer Imperial Tob h214 W Nash
 —Jas (Deborah) pntr h733 S Highway 301
 —Jas A (Norma C) formn Imperial Tob h402 Rogers av
 —Judge jr (Grace) carp Dixie Supply h1710 Washington
 —Kath (wid Chas M) kindergarten 104 N Bruton h do
 —Kath B Mrs (Fleming's In Wilson) r404 W Kenan
 —Lawrence P (Jean M) buyer Imperial Tob h608 W Nash
 —Louise W Mrs h112 N Rountree
 —Mary C Mrs tchr Chas I Coon High School h404 W Kenan
 —Nannie B (wid Roscoe B) case wkr County Welfare Dept h308 Broad

**TAPPAN
 GAS
 RANGES**

Highway 301 South



**METERED
 GAS
 SERVICE**

Tel. 5134

—Norma C Mrs food server ENCS h402 Rogers av
 —Ola I librn Atlantic Christian College Library h615 Woodward
 —Raymond (Lasi L) h405 Warren
FLEMING'S IN WILSON (Charles M and Mrs Kath B Fleming), Distinctive Jewelry and Gifts 213 E Nash, Tel 3470 (See page 53 Buyers' Guide)
 Flenady Valarie P ofc sec Natl Bank of Wilson r309 W Nash
 Fletcher A C slsmn Columbia Baking r1007 S Tarboro
 —Robt W porter ENCS r410 Viola
 Flint Pride lab Reliable Sht Mtl Wks
 Floars Grocery (Percy L Floars) 512 S Tarboro
 —Leland R (Pennie) mech S M Cozart h206 W Vance
 —Percy L (Floars Gro) h512 S Tarboro
 Flora Bertie Mrs emp Phillips Dry Cln h304 W Lee
 —Carl E (Bertie) h304 W Lee
 —G Frank (Annie K) carp h907 Randolph
 —Horace G stkmm Dick's Electrical r200 S Bruton
 —J Thos (Rosa L) driver A & B Sup h1205 Toisnot av
 —Jean enumerator Hill Directory r300 W Nash
 —R Elmer (Blume P) slsmn Eastern Mtr Sls h1000 College cir
 —Sallie E (wid Pete) r104 E Green

LINVILLE'S, Inc.

LINSTONE MASONRY UNITS — READY-MIX CONCRETE
 STEEL WINDOWS and DOORS

700 S. PARK AVE.

PHONE 7-1156

119 SOUTH GOLDSBORO

HOME LOANS — SAVINGS ACCOUNTS

PHONE 7-1175

Atlantic Building and Loan Association

FURMAN N. BRIDGERS, President — THOMAS J. HACKNEY, Vice-President — GEO. T. STRONACH, Jr., Secretary-Treasurer

Incorporated 1907 — Over Forty-Nine Years of Continuous Service

SMITH CROS.
 FLOOR & AWNING CO.

HIGH'S PLUMBING HEATING HIGH'S

INC. HOME INSULATION INC.

311-13 Herring Ave.

Tel. 4868

Flora

- Thos A (Doris P) electn Dick's Electrical h611 Harper
- W A (Mollie) h613 Harper
- Floras Gray (Sarah) carp Jones Bros h212 W Vance
- Sarah Mrs mach opr Samson's Mfg h212 W Vance
- FLOWE F C (Josephine C), Mgr Suburban Rulane Gas Service of NC Inc, h800 N Roundtree, Tel 7-1688
- Flowers Alec P asst mgr Flowers Shoe Store r110 North av
- Aubrey M (Ernestine T) mgr Wilson Bedding r906 S Goldsboro
- Bennett (Blanche) mech SH&PWC h1404 S Goldsboro
- Bennett jr (Collet) ballplayer h409 W Hines
- Bettie B (wid Albert) h901 Aycock
- Elisabeth H (Lisabeth's) r108 N Cone
- Eliz C slswn Flowers Shoe Store r110 North av
- Elva K ofc sec Oettingers r RD 1 Kenly NC
- F Selby servmn Hackney Auto Sup r Elm City NC
- Fred h310 Sunset rd
- Fred pres Natl Ins Agcy
- From Wilson (Chas Davenport Chester Wrzos) florist N Highway 301
- Geo A (Nell G) bkpr W T Lamm Cotton h424 Westover
- Gertrude M (Lisabeth's) r108 N Cone
- Grady W (Beatrice) h504 S Tarboro

Thomas Velverton Co

BETTER FURNITURE

- Henry F (Ruth P; Flowers Shoe Store) h110 North av
- Hugh L (Mary B) sec-treas Genl Sup Store h202 S Deans
- Jas rtemn Jimmie Dempsey Inc r502 S Tarboro
- Jas A (Georgia D) mgr Wilson Petroleum h614 College
- Jas A jr slsmn Wilson Petroleum r1614 College
- Jos mech Hughes Mtrs r Elm City NC
- Jos L (Nancy D) auto repr 212 Ward blvd h210 do
- Lem H ins 103 S Goldsboro R311 r Knightdale NC
- Lloyd H (Ophelia) lab Hackney Wagon h711 W Gold
- Lottie L Mrs r502 S Tarboro
- Nell G Mrs sten ACL h424 Westover
- Pauline H (Paris Hat Shoppe) r308 W Green
- Raeford L acct Cargill Inc r RD 2 Elm City
- Shoe Store (Henry F Flowers) 108 S Tarboro
- Wm B (Nancy C) buyer Export Leaf Tob h1005 Anderson
- Wm E (Wilson Bedding) h906 S Goldsboro
- Wm E clk Wilson Hdw h108 N Cone
- Willie (Lillie H) emp Natl Oil h408 S Tarboro
- Floyd Amanda C h316 Hackney
- Ambrose (Mattie H) mgr Safety Cab h1214 Washington
- Chas USMC r316 Hackney
- Doretha cook Hotel Cherry's Grill r316 Hackney

Barnes Truck Line, Inc.

MOTOR FREIGHT TRANSPORTATION

CARGO INSURED

506 Mayo St.

P. O. Box 999

Tel. 7-0188

Office
Supplies

Printers

Stationers

Typewriters

Adding
Machines114
W. NASH

Tel.
4010**RED BIRD
CAB, INC.**Tel.
4010

Floyd

- Eddie orderly ENCS r Rocky Mount NC
- Geo (Louise) h802 Corbett av
- Jas (Irene) driver Blue Magic Co of NC h1309 Washington
- Lela maid Coon Hi Sch h601 Stantonsburg
- Louise Mrs emp Sidney Blumenthal & Co r802 Corbett av
- Flythe Lillian A Mrs slswn Martha Park Inc h717 Crowell
- Fodrie Anna L Mrs tchr Gardner's Sch r307 Park av
- Jimmie (Anna L) studt r307 Park av
- Folsom Chas A (Evelyn R; Bailey Feed Mill) h116 Stadium
- Forbes Arlie F (Helen L) mgr Sing Oil Co h1012 E Granger
- B Jack (Lucille W) pres Forbes Transfer Co h203 Mount Vernon dr
- Geo I (Estelle B) lab Gray Concrete h718 (686) Cemetery
- Glennie T ironer Service Lndry r Route 14 Box 5
- Goldie cafeteria wkr Coon Hi Sch r1005 Washington
- Grocery (Ray M Lamm) 1005 E Nash
- Helen L Mrs bkpr Hackney Wagon h1012 E Granger
- Jack (Louise F) driver Boykin Whol Gro h1005 Washington
- Jas H (Mercedes A) slsmn Swinson Furn h203a Maplewood av
- Jules D (Lottie E; Forbes Live Stock) h1106 W Kenan

NATIONAL BANK OF WILSON

Complete Banking Service

Checking and Savings Accounts, Loans, Safe Deposit Boxes, Bonds

Member Federal Deposit Insurance Corporation

- Live Stock (Jules D Forbes) S Goldsboro
- Louise F Mrs ticket agt Ritz Theatre h1005 Washington
- Lula (wid Chas B) r502 Broad
- Nathan emp Sidney Blumenthal & Co r601 E Gold
- Polly emp Samsons Mfg r601 E Gold
- Service Center (Sid Forbes) serv sta 204 W Nash
- Sidney P (Forbes Serv Center) h1006 Branch
- Susan sten Export Leaf Tob r1006 Branch
- Transfer Co B Jack Forbes pres Vance T Forbes v-pres Geo S Warren jr sec-treas Highway 301 South (S Goldsboro extn)
- Vance T (Robbin S) v-pres Forbes Transfer Co h317 Lafayette dr

FORD AUTOMOBILES, Tobacco City Motors Inc Dealers,
700-702 Herring av, Tel 7-0193 (See page 11 Buyers' Guide)

- Charlie emp Watson Tob r121 Narrow way
- Curtis Mrs h910 E Green
- Elijah lab City St Dept r113 N East
- Ethel M Mrs maid h606 Daniel
- Geraldine maid Matthews Mtr Court r S Highway 301
- Helen P Mrs beauty shop 500 S Lodge h do

**BERGER - JONES, INC.**

Heating — Air Conditioning — Plumbing

646 S. TARBORO

PHONE 5813

WILLIAMS LUMBER CO.

Office Phone 6101 — LUMBER and BUILDING MATERIALS — WE SELL EVERYTHING TO BUILD ANYTHING — Shop Phone 6101

SMITH PROS.
FLOOR & AWNING CO.

GEM CO., INC.

Established
1937

A. C.
PORTERFIELD
Pres.

Formerly
GIMCO

612-13
National
Bank Bldg.

TEL.
2932

INSULATION

•
WEATHER-
STRIPPING

•
STORM
WINDOWS

•
METAL
AWNINGS

•
SUNSHADE
SCREENS

•
MODERN
EQUIPMENT

•
SKILLED
MECHANICS

GRAY CONCRETE PIPE CO., Inc.

Solite, Cinder and Concrete Blocks

1100 (800) S. Railroad St.

P. O. Box 759

Tel. 4835

Ford

- Henry T emp City Utilities r321 Hackney
- Jas studt r606 W Vance
- Lillie B mgr Thos Ford r807 Manchester
- Lincoln lab J R Stone Lbr r Black Creek rd
- Marjorie D Mrs serv rep Carolina Tel h207 Kincaid av
- Mary L Mrs emp Southern Tob r1004 S Wainwright av
- Olivia Mrs prsr Jimmie Dempsey Inc h632 New
- Pauline Mrs maid h121 Narrow way
- Quincy (Helen P) lab R P Watson Co h500 S Lodge
- Shelley Mrs maid r321 Hackney
- Thos (Dora P) confr 515 E Nash h807 Manchester
- Wiley driver Caro Bldrs Sup
- Wm emp Jones Bros h604 Blount al
- Wm (Rosa L) lab Imperial Tob h713 E Green
- Wm H (Marjorie D) bkpr Jas I Miller Tob h207 S Kincaid
- Fordham J M (One Hour Clns) r Goldsboro NC
- Forehand JoAnn studt r202 W Nash
- John H (Cath M) carrier PO h520 S Deans
- Foreman Wm (Mabel) lab Williams Lbr h1200 S Wainwright
- Forkner Granville B (Annie) h312 N Tarboro
- Forrest Ida Mrs bkpr Branch Banking & Trust h506 Bynum

CAROLINA
LAUNDRY and
CLEANERS Inc.
Phones 2164-2165

Fort Jesse L emp Wilson Theatre r RD 4 Box 41B

—Jessie L (Maggie R) farm wkr h1525 E Nash

Foster Dolly M Mrs nurse 108 North Carolina av h do

—Estelle D (wid Carter W) tchr Sam Vick Elem Sch h801 E Green

—Hester P Mrs h305b N Carroll

—Hugh T h508 E Nash

—J Thos (Rosa A) farmer h310 N Reid

—Margt agt North Carolina Mutual Life Ins h1105 Carolina

—Marjorie agt NC Mut Life Ins r502 Church

—Sam (Virginia E) driver Veterans Cab Serv h202½ Freeman

—Saml R USAF r305b N Carroll

—Virginia E Mrs hlpr R P Watson Co h202½ Freeman

—Wm F stockmn Woolworths r316 W Green

Fouman J Henry (Lucille) h913 Carolina

Fox Aaron D (Frances) lab City St Dept r809 Elvie

Foyles Sarah hostess Wilson Theatre r503 W Vance apt 2

—Virginia G Mrs clk Eastern Typewriter r503 W Vance apt 2

Frank's Ebony Time (Mrs Rosa M Bynum) restr 521 E Nash

Franklin Roy M (Sue C) emp Federal Loan Bank h1007 Branch

—Sudie cook Carolina Genl Hosp h504 Spruce

ICE

WILSON
ICE & COAL CO.

Telephone 2295

COAL

R. F. BELAND

Plumbing and Heating Contractor

310 E. Barnes

Tel. 3927

- Franks Annie Mrs smstrs Wilson Mfg h701 Factory
 —Dolores W Mrs slswn Vaughan's Jwlr's h1002 S Goldsboro
 —Elton W (Marjie) serv dept Suburban Rulane Gas Serv
 h715 Woodrow
 —Fate T (Helen) hlpr Cargills h526 Jones
 —Margie Mrs waiter Busy Bee Cafe h715 Woodrow
 —Paul (Dolores W) mech h1002 S Goldsboro
 Frazier Edw C (Magdalene S; Frazier's Food Store) h1008
 Wilson
 —Sol (Hattie) lab Stone Lbr h804 Elvie
 —Wm E (Emma) driver Imperial Tob h1111 Grove
 Frazier's Food Store (Edw C Frazier) gros 314 S Lodge
 Freda Anthony G (Harriet L) emp Bostitch Stapling h805 W
 Lee
 Free Will Baptist Church Rev E M Rogers pastor 516 S Bruton
 —Will Baptist Church Rev Earl H Glenn pastor 1311 Barn-
 hill
 —Will Baptist Church Rev Hillary Minshew pastor 602 W
 Gold
 Freedman Morris (Estelle) with Carolina Credit h1512 An-
 derson
 Freeman Chas E (Carrie) brklyr h320 Freeman
 —Connie B Mrs bkpr Mercer Hosp r1300 E Nash



LEWIS-BROTHERS TIRE CO.

EXPERT FULL CAPPING

132 S. Douglas cor. E. Barnes

Tel. 2133

- Deborah S opr Swindell's Beauty Shop r666 Suggs
 —Effie P (wid Geo) maid h700 Stantonsburg
 —Juanita B maid ENCS h208 N East
 —Julius F (Pattie E) tchr Chas H Darden Hi Sch h1114
 Washington
 —Louis S (Geraldine R) slsmn h1201 Tilghman rd
 —Lucy Mrs lab Imperial Tob h504 Church
 —M D mech SH&PWC
 —Marcus D Rev (Mamie) pastor Pentecostal Hiliness Ch h828
 Ward blvd
 —Paul (Lucy) lab Imperial Tob h504 Church
 —Veron W (Edna M) r803 Woodrow
 —Wm T (Anna W) supt Armour & Co h802 N Rountree
 —Willie M (wid O N) h1300 E Nash
 Fretz Jas B (Lillian R) sls eng Kisco Boiler h900 W Gold
 Friendly Beauty Shop (Inez B Holmes) 310a Stantonsburg
 —Cleaners (Jessie T Parker) 605 Stantonsburg
 Fritz Jos J (Elnora S) tobacconist Export Leaf Tob h903
 Anderson
FRIZELLE NICHOLAS J (Agnes D), Executive Secretary
 Wilson Chamber of Commerce, h112 Warren, Tel 7-1269
 —Pat F Mrs home serv wkr Am Natl Red Cross r112 Warren



JOYNER'S MEMORIAL CO.

Distinctive Cemetery Memorials

301 Highway South

Phone 5395

Barnes Motor & Parts Co. Inc.

DISTRIBUTOR
OF
STANDARD
BRANDS OF
REPLACEMENT
PARTS

AUTOMOTIVE
MACHINE
SHOP

315
E. Barnes
St.

TEL.
2161

SMITH PROS.
FLOOR & AWNING CO.

GENERAL
INSURANCE

INSURANCE — BONDS — REAL ESTATE

JOHN N. HACKNEY AGENCY

PHONE 2011

112 WEST NASH ST.

GENERAL
INSURANCE

JOYNER'S FUNERAL HOME

FUNERAL DIRECTORS — AMBULANCE SERVICE

107 N. PINE

FUNERAL INSURANCE

TEL. 3134

Frizzelle John C atndt J & B Amoco Serv r Stantonburg NC
 FROZEN FOOD LOCKERS INC, Everett Blake Pres, Erwin
 B Pittman Sec-Treas, Elijah Taylor Mgr, Locker Rental
 and Meat Processing and Curing, 304 W Green, Tel 2573

Fryar Jas H jr (Nell) frt serv agt ACL h204 E Ward blvd

—Nell W Mrs tchr Chas L Coon Hi Sch r806 Salma

Fulcher Amanda D Mrs cash Coastal Dairy Products h1205
 Aycock

—Dewey (Amanda D) driver h1205 Aycock

—Dorothy bkpr Walker Ins Agcy r1120 Arrington av

—Hubert W (Ruth) agt Independent Life Ins Co h1120 Ar-
 rington av

—Robt emp duPont r1120 Arrington av

—Ruth Mrs smstrs Barshays h1120 Arrington av

Fulford Edw A (Ruby P; Exclusive Clns) h206 N Cone

—J A wtchmn Branch Banking & Trust h209 W Green

—Marata Mrs cash The Hub r209 W Green

Fulghum Alice Mrs rep Stanley Home Products h408 Denby

—Bruce G (wid Eddie) hsekpr Cherry Hotel h305 Park av

—Claude W (Argie D) city detective h1520 Anderson

—Claude W jr drftsmn Linville's Inc r1520 Anderson

—Edwin M (Ann C) buyer Imperial Tob h608 Morticello dr



CHURCHWELL'S

Diamond Merchants

Silverware

Watches

—Eliz L emp City Utilities r504 Mill (Belmont)

—Fannie F (wid Robt H) h1120 W Nash apt B

—Garry T (Beulah P) h910 Branch

—Gary T jr r910 Branch

—Hubert R (Alice) driver Wilson & Co h408 Denby

—J Carl drftsmn Linville Inc h102 N Clyde av

—Jennie r910 Raleigh rd

—L Felton (Katie E) wtch repr 213 E Nash h1707 Walston

—Lealon h910 Raleigh rd

—Luther (Cleo) mech County Sch Garage r Sims NC

FULGHUM MONROE G (Mildred W), Supt Wilson County
 Welfare Dept, V-Pres Mercy Hospital Inc, h1400 Branch,
 Tel 5016

—Myrtis F bkpr Whitley Bookkeeping & Tax Serv r Sims
 NC

—Paul A supt SH&PWC h504 Belmont

—R Ferby (Frances S) ofc mgr US Agrl Stabilization Com-
 mittee r Bailey NC

—Raiford H clk Kelly's Inc r Kenly NC

—Richd C (Mildred) buyer Export Leaf Tob h416 S Roun-
 tree

—Robt H jr (Harrie P) buyer Imperial Tob h1205 W Gold

JORDAN CONSTRUCTION CO.

"DEVELOPER OF SEVEN HILLS"

SUPERIOR HOMES AT REASONABLE PRICES

Ward Boulevard — Tel. 2950

Res. Tel. 2990

HOTEL CHERRY

200 Rooms of Solid Comfort — Absolutely Fireproof

Gorman Webb, Mgr.

Wilson, N. C.

Fulghum

- Rufus J (Rosa) farmer r S Highway 301
- Willie M r S Highway 301
- FULGHUM'S Q ELECTRIC SERVICE (Quentin N Fulghum),**
Electrical Contractors, Rewiring and Repairing, 1104 S
Tarboro, Tel 7-0616
- Fuller Dave (Fannie) porter Woolworths r624 E Vance
- Janie Mrs maid h414 Daniel
- Jennie h412 Warren
- Joy R opr Carolina Tel r RD 2 Elm City NC
- Thadious (Mattie B) lab City h411 Young's al
- Fulton Lin lab J R Stone Lbr r Bailey NC
- Mildred M Mrs clk Terminal Drug r304 N Railroad
- Welton K (Ann) buyer Jas I Miller Tob h406 S Roun-
tree
- Fulture Dewey driver Wilson Transit
- Funches Theo lab City San Dept h704 Stantonsburg
- Furgersen Bonnie nurse Woodard-Herring Hosp r do
- Futrell Rodney weatherstrip mech High's Inc r Goldsboro
NC
- G & H Garage (Wiley T Gardner and Johnnie Hagans) reprs
207 E Green
- Gair Jolly r800 E Vance

JAMES W. BALTZEGAR

General Building Contractor

600 WARD BLVD.

TEL. 2574

- Galloway Archie (Gail) waiter Parker's Barbecue h1105 Cor-
bett av
- Elmer P millwkr Ralston-Purina r701 Academy
- Forrest J (Rachel S) wldr Hackney Bros Body h712 Her-
ring av
- Franklin D millwkr Ralston-Purina r RD 1
- Horace C (Delma G) slsmn Wilson & Co r1209 Adams
- John E emp Ralston-Purina r RD 1
- John E (Nolie P) hlpr Hackney Bros Body r RD 4
- Rachel Mrs cash Martha Park Inc h712 Herring av
- Romie L lot atndt Colonial Stores r210 N Tarboro
- Galtowaz Horace C (Delma G) slsmn Wilson & Co h1209
Adams
- Gantt Cath C nurse ENCS r Rocky Mount NC
- Gardener Ervin (Agnes) emp Sidney Blumenthal & Co r
609 Herring av
- Wm B (Nancy W) hlpr Hackney Bros Body r Farmville
NC
- Gardner see also Garner
- Addie G (wid Sylvester H) hlpr Hillside Florists h1009 W
Lee
- Angelo (Letha) mach opr Jas I Miller Tob h621b New
- Apartments 201 Bragg

JOHNSON FURNITURE STORE

Complete Home Furnishings

JOHNSON FURNITURE CO. INC.

120 S. Goldsboro St.

ROLAND A. GRADY, JR., Mgr.

Tel. 3050

W. M. Wiggins

&

Co.

Plumbing

and

Heating

Contractors



Automatic
Heat

Oil
Furnaces

Air
Conditioning

Stokers

Pipe — Valves

Fittings

606 Pender

PHONE

2891

SMITH DROS. FLOOR & AVING CO.

**THE
WILSON
DAILY
TIMES**

reaches
85
per cent
of the
homes
of
Wilson
County

**BRUCE
LAMM**

Styled
Men's
Wear



Clothing
Shoes
Furnishings

"The
Men's
Corner"



Planter's
Bank
Bldg.

201 E.
Nash St.

BRANCH BANKING & TRUST COMPANY

"The Safe Executor"

Complete Banking, Insurance, Trust, and Farm Management
Service for Eastern North Carolina
Member Federal Deposit Insurance Corporation

Gardner

- Betty L ship clk Samson's Mfg r104 Gray
- Celia A opr Carolina Tel r103 Jackson
- Gardner, Connor & Lee (Wade A Gardner, Henry G Connor, Cyrus F Lee), Attorneys, 314-318 Natl Bank of Wilson Bldg 113 E Nash, Tels 7-0196-97
- David J (Madeline) mgr B-K Sls & Serv r Macclesfield NC
- Earl servmn Tops Serv Sta r RD 3
- Emilie C Mrs hostess Welcome Wagon h1005 Tolsnot av
- Floyd S driver RyExp r306 E Gold
- Glenn servmn Tops Serv Sta r1713 W Nash
- Hattie W Mrs h503 Viola
- Ida O Mrs h620 Murray
- Irene B (wid Nathan J) hlpr Sou Dairies r RD 3 Elm City NC
- Jas C (Mildred) mech Murphy Body Wks h900 Belmont
- Jas E driver Caro Bldrs Sup r Wendell NC
- John H (Louise C) dept mgr R P Watson Co h210 West End av
- Jos A (Nancy B) carrier PO h1203 Anderson
- Jos G (Kathleen) body reprmn Hackney Bros Body r105 E Vance

MECHANICAL CONTRACTORS

J. E. PROVO CO.

PLUMBING — HEATING — AIR CONDITIONING

- Kathleen Mrs emp Woolworths r105 E Vance
- Kenneth W atndt Stott Serv Sta
- Leland hlpr Wiggins Plmb r Saratoga NC
- Leroy H servmn Davis Gas & Elec Appliance r1521 W Nash
- Lonnie A county comnr r Saratoga NC
- Lucy Mrs tchr New Hope Sch h101 Stadium
- Malcolm (Reba) driver h1903 Ruann dr
- Mildred Mrs slswn Shealy's Bake Shop h511 W Vance
- Nina h105 E Vance
- Odell D (Nancy M) collr Internatl Harvester h1102 By-num
- Quincey jr emp City Utilities h708 Suggs
- Ralph eng Cherry Hotel r Lucama NC
- Robt L (Mamie) driver Carolina Bldrs Sup h1504 Aycock
- Roland L (Barbara) formn City Utilities h1109 Arlington
- Sammy E (Maggie) log roller Wilson Veneer r RD 4
- Sara bkpr Branch Banking & Trust r113 N Kincaid av
- Sarah Mrs r517 S Tarboro
- W Clyde (Lucy) formn Jas I Miller Tob h108 Stadium
- Wade jr studt r600 Louise
- Wade A (Lela S; Gardner Connor & Lee) h600 Louise
- Wiley T (Marilyn; G & H Garage) h1101 Hanover av

Stephenson

MILLWORK CO.

Manufacturers of Quality Millwork
N. GOLDSBORO EXTN. AT HARPER
Phone 7-1141



SANDIFER-BATTS PONTIAC CO.

Sales and Service

208 S. Goldsboro — Tels. 7-1111 - 3505



Gardner

—Wm J aud County ABC Bd r306 E Gold
 —Yvonne Mrs bkpr Powell Sup h1035 Turner av
GARDNER'S DAIRY PRODUCTS OF WILSON INC, Wilson
 T Wallace Jr Mgr, Complete Line Dairy Products, Ho-
 mogenized Milk In Paper Cartons, "Velvet" Ice Cream,
 1101 US Hwy 301 S, Tel 3056 (See page 28 Buyers' Guide)

Garner Betty D clk Thurston Mtr Lines r RD 3 Box 50

—Floyd meat ctr West End Gro r111 S Kincaid av
 —Hazel nurse ENCS r1306 Woodrow
 —Jas clk O'Neal's Midway Mkt r111 S Kincaid
 —John W billing clk Sou Dairies r RD 3 Kenly NC
 —L T parts mn Eastern Mtr Sls r Elm City NC
 —Marvin E (Grace T) eng City Street Dept h1100 Ander-
 son
 —Percy driver SH&PWC r Selma NC
 Garnett Milton R (Gladys) slsmn W N G Sls Co h603 Ellis
 Garrett David hlpr J B Batts Roofing r201 Forest rd
 —Isaac jr porter ENCS r619 Viola
 Garris Bill (Dorothy) emp SH&PWC h821 Belmont
 —Celia M Mrs slswn Cobb Moss & Son h1105 Roberts rd
 —Clarence (Celia M) slsmn Coastal Dairy Products h1105
 Roberts rd



HUSSEY OIL CO., Inc.

PETROLEUM PRODUCTS

700 DANIEL ST.

TEL. 5195

—Eug (Dorothy M) mech's hlpr City Street Dept h521 For-
 est rd
 —Johnnie (Jeanette S) mech Perry Garage r521 Forest rd
 —Marvin G (Mattie) emp SH&PWC h812 Belmont
 —Nellie B x-ray tech Woodard-Herring Hosp r308 E Green
 —Wm sign erector SH&PWC r812 Belmont
 —Wm B (Virginia) carrier PO h300 W Lee
 Garriss Berry S farmer h S Tarboro ext
 —J Richd h206 Daniel
 —Margt D ofc sec Wachovia Bank & Trust Co r206 Daniel
 Gaskin Charlie (Narcissus) firemn Imperial Tob h613 Stan-
 tonsburg
 Gaster Dorothy D clk Bankers Life & Casualty Co r Bailey
 NC
 —Raymond (Dorothy) paper hanger Bridgers Paint & Wall-
 paper r Bailey NC
 Gaston Andrew B h401½ Pender
 —Dora B (wid Henry) gro 714 S Highway 301 h716 do
 —Ivery emp City Utilities r502 Manchester
 —Theo (Alina P) barber Walter S Hines Barber Shop h802
 E Green
 Gatchell Roy L (Florence S) emp Greenwood Mem Gdns h
 507 North Carolina av

"THE
MELLO
FELLOW"

REG. U. S.
PAT. OFF.



Mello
ICE CREAM

For
GOODness'
Sake!

HILLSIDE FLORIST

—
 "Flowers
for Your
Occasion"

—
 Party

Decorations

—
 LANDSCAPING

—
 Tel.
4337

—
 809
Park Av.

SMITH BROS.
FLOR & AVING CO.

For Economical
Transportation



**EASTERN
MOTOR
SALES
INC.**

**Chevrolet
and
Oldsmobile
Dealers**

210-214
E. GREEN

PHONES
7-0138
and
7-0139

OLDSMOBILE



ANDERSON, DEANS & WOODARD, INC.

GENERAL INSURANCE

100 Gold Professional Bldg.

Phone 7-1117

Gates Golda (Gatewood Rest Home) h1005 W Kenan
Gatewood Rest Home (Golda Gates Mrs Louise S Woodall)
1005 W Kenan

Gatlin Amos (Lillian W) slsmn Tob City Mtrs h604 W Gold
Gatty Edgar bellmn Cherry Hotel

Gaukler Karl J (Ollie M) supvr Sherayne Blouse h300 S
Jackson

—Ollie M Mrs serv rep Carolina Tel h300 S Jackson

Gause Maxie (Estelle) lab Gray Concrete h415 Stantonsburg

Gauss Gus E (Vera E) mdse broker 607 Monticello dr h do

—Gus E jr studt r607 Monticello dr

Gay Addie D Mrs h708 E Banks

—Albert (Doris D; Veteran's Cab Serv) h623 E Green

—Aline B Mrs serv rep Carolina Tel h106 W Green apt 3

—Allen T (Daisy E) pres The Gay Co Inc r RD 4

—Cath F slswn Gay Co r205 Pearson

—Cecil M (Velma C) ship clk Sou Dairies h916 Belmont av

—Co Inc The Allen T Gay pres dry gds 109 E Barnes

—Deryl emp J R Stone Lbr r Lucama NC

—Donnie A (Mary A) mgr Union Bus Station h1201 Branch

—Edgar (Beatrice) porter Cherry Hotel h828 (818) Stan-
tonsburg

—Ellen P Mrs maid h616 Viola



Phone

2022



—Geo cook ENCS r752 Lincoln

—Jas A (Virginia W) slsmn J H Milling h802 Bynum

—Jas T pntr L J Herring Implt r RD 2

—Jewel R Mrs meat wrapper Progressive Super Mkt r Stan-
tonsburg NC

—John jr (Aline B) slsmn Sou Grain & Provision h106 W
Green apt 3

**GAY JOSEPH H (Joyce N) (Reliable Roofing & Sheet Metal
Works), r620 Academy, Tel 4596**

—Joyce N Mrs cash Bissette's Drug Stores r620 Academy

—Kenneth (Lorraine) emp State h207 Forest rd

—Margt K Mrs slswn Mother & Daughter Store h913 W Gold

—Mary L beauty shop 802 (552) Lincoln r do

—Matteele F Mrs ofc sec Mercy Hosp h1307 Washington

—Rebecca E slswn Gay Co h205 Pearson

—Robt (Lily) h700 (661) Cemetery

—Rossie L (Margt K) state probation ofcr h913 W Gold

—Sudie H h410 W Vance

—Virginia W Mrs tchr Saratoga Sch h802 Bynum

Gaylor Jas M lab R P Watson Co r Elm City NC

Gaylord Barbara J studt r806 E Green

—Jerry (Eliz W) h806 E Green



PAT'S

TEXACO SERVICE STATION
L. Y. WORLEY — J. B. STOKES
WASHING — ROAD ACTION LUBRICATION
SIMONIZING
318 E. NASH ST. (across from Cherry Hotel)
PHONE 3220





WILSON PETROLEUM CO.

DISTRIBUTORS

Gasoline, Fuel and Motor Oils

420 SPRING ST.

PHONE 3448

- Gear Amanda C Mrs tob wkr R P Watson Co h904 Carolina
 —Beatrice dish washer Wilson Lunch r137 Narrow way
 —Curtis porter Tob City Mtrs r621 New
 —Frank (Lillian) lab City St Dept h137 Narrow way
 —Jas lab J R Stone Lbr r Lucama NC
 —Lillian Mrs lab Export Leaf Tob h137 Narrow way
 —Mary E maid r202 Manchester

GEM CO INC, Arthur C Porterfield Pres, Mrs Eliz H Eller
 Sec-Treas, Insulation, Weatherstripping, Storm Windows, Metal Awnings, Sun Shade Screens, 612-13 Natl Bank Bldg, 113 E Nash, Tel 2932 (See page 48 Buyers' Guide)

- General Adjustment Bureau Inc R B Hinnant resident adj ins adjs 115 Court House sq
 —Supply Store Inc Ula H Cozart jr pres Bryan W Carr v-pres L Hugh Flowers sec-treas genl mdse 211 E Barnes
 —Tobacco Suppliers Inc Melvin H Rattray pres Christian H Witzke v-pres Howell C Moss sec Wm B Waddill treas tob brokers 645 S Tarboro
 George Eunice Indry prsr ENCS r708 E Vance
 —Jas D appr ENCS r307 Pender
 Georgian Room (Mrs Vivian F Mellen) women's clo 117 W Nash
 Georgoulis Spiros (Maude) shop mgr Farm Serv h106 Spruce

BRIDGERS ELECTRIC CO.

LUCIAN BRIDGERS, Owner

1006 Belmont Ave.

P. O. Box 549

Phones: 7-1420
2664

- Geras' Place (Geras Gliarmis) confr 112 E Barnes
 Gerganus Frances ofc sec Farmer Oil Co r207 W Nash
 Gibble C E condn NSRy r314 Lillian rd
 Gibbons J Joyce (Sulu) tob auctioneer h908 W Vance
 Gibbons Lemuel H (Susan W) (Carr & Gibbons), Lawyer, 302-04 Gold Professional Bldg 115 Court House sq, Tel 3172, h206 S Kincaid av, Tel 5014
 Gibbs Atha L driver Thurston Mtr Lines h212 Harper
 —Clarence (Nell) h309 Hill
 —Julian E fieldmn Sou Dairies r Spring Hope NC
 Gibson Jack projectionist Carolina Theatre
 —John J (Nannie) concrete finisher h717 E Vance
 —Marvin L agt Bankers Life & Casualty Co r Murfreesboro NC
 —Nannie Mrs emp Imperial Tob h717 E Vance
 Gifford J Rudolph (Bell) clk Colonial Stores h1105 Sauls
 —Margie slswn McLellans r1606 Downing
 Gift Center The (Mrs Hattie R Batts) S Hwy 301
 Gilbert Mamie W Mrs h202 W Vance
 Gilchrist Bella M sec Chas H Darden Hi Sch r710 Wiggins
 —Cannon (Ruth N) lab Wilson Tob h710 Wiggins
 —Ruth N Mrs maid Moose Home h710 Wiggins

BISSETTE'S

DRUG STORES



HOME BUILDERS SUPPLY CO.

Tel.
4225

SMITH DROS.
FLOOR & AWNING CO.



R. A. PERRY

COMPLETE INSURANCE SERVICE
DIVIDENDS TO POLICY HOLDERS

111 S. DOUGLAS

PHONE 2470

Giles Evelyn H (wid Robt) lab Jas I Miller Tob h505 Church
Gill Addie (wid John G) r301 Warren
—Adis L maid h727 Lincoln
—Dixie D Mrs slswn Oettingers h1405 Anderson
—Esther L Mrs cash Gill's Gro h301 Warren
—Frank C (Margt S) state agt Royal-Liverpool Group Ins
h207 Pearson
—Frank K clk Gill's Gro r301 Warren
—Jas E (Dixie D; Gill's Radio & Television Serv) h1405 An-
derson
—John D (Esther L; Gill's Grocery) h301 Warren
—John D jr (Evelyn O) meat ctr Gill's Gro h1207 Mercer
—Nancy R cash Merrill Lynch Pierce Fenner & Beane r207
Pearson
—Suzanne tchr Stantonsburg Sch r207 Pearson
Gill's Grocery (John D Gill) 915 E Nash

GILL'S RADIO & TELEVISION SERVICE (James E Gill),
All Makes of Radio and Television Sets Repaired, Deal-
ers of RCA, Motorola, Zenith and Emerson Television
Sets, Sound Systems, 207 E Green, Tel 4317

Gillette J Burton (Beatrice W) dir Park Recreation Dept h
318 N Hines

—Richd L (Constance) coml pilot h401 Maplewood av
—Ruth B (wid Amos W) h317 Park av

**WAYNE
DAIRY**
Bar

GRADE "A"
FARM FRESH DAIRY PRODUCTS
In Glass Bottles or Paper Cartons
501 RALEIGH RD. DIAL 5160

Gilliam Don Hon judge US Court Eastern Dist of NC r Tar-
boro NC

Gilmer Amie maid r300 W Nash

Ginn Naomi A h407 N Rountree

Ginter Jas emp Centre Brick Whse r131 W Barnes

Givens Etta Mrs tchr PS h804 N Carroll

Gladson W Douglas (Edna B) slsmn Sou Dairies h826 Bel-
mont

Glenn Earl H Rev (Marie) pastor Free Will Baptist Church
h1108 S Tarboro

—Price wtchmn Williams Lbr h403 E Banks

Glenn's Furnishing Co (Mrs Estelle W Swinson) clo 131 S
Douglas

Gliarmis Geras (Geras' Place) h405 N Rountree

—Harakalis L (wid Socrates) h1200 W Gold

—Kostas (Mary; Star Cafe) h309 Maplewood av

—Lee S (Dick's Hot Dog Stand) r1200 W Gold

—Mary Mrs cash Star Cafe h309 Maplewood av

—Mary L Mrs ofc sec Jos H Hanchrow h205 N Goldsboro apt
V

—Steve G (Mary L) asst mgr Geras' Place h205 N Golds-
boro apt V



DANIEL ROOFING SUPPLIES, Inc.

ALL KINDS ROOFING and SUPPLIES
PAINTS and PAINTERS' SUPPLIES

121 S. Douglas St.

Tel. 2346

Phone 4181

JEFFERSON APPLIANCE CO.

102 E. BARNES ST.

Phone 4181

BARRETT'S PRINTING HOUSE

JOB PRINTING

Phone 2820

Phone 2820

- Glover Benj F (Mary B) farmer h1509 W Kenan
- Bennie I rod mn Green & Phelps r503 Randolph
- Bobby D tech Radio Center r Lucama NC
- Chrystabel D Mrs slswn Oettingers r Bailey NC
- Cleveland J (Cleo) h606 W Vance
- Cleveland J jr emp duPont r606 W Vance
- Cordie siding applicator High's Inc r RD 1
- Elsie E Mrs clk Hackney Bros Body h205 N Goldsboro apt M
- Geo A (Sue) rep Planters Chem h601 Fairfax av
- Harold (Anne M) farm supvr Centre Brick Whse h907 W Hines
- Harvey G (Alvern P) mech Murphy Body Wks h201 W Hines
- Irvin N (Mary E) pntr 612 Caldwell h do
- Janyce L opr Carolina Tel r503 Randolph
- Jean traffic mgr Watson Industries r Bailey NC
- Leon D (Louise G) tobacconist h310 Lafayette dr
- Linwood C (Martha) roofer Geo M Warrick r123 S Douglas apt 2
- Louise E Mrs waiter Uncle Dan's Lunch r1106 S Tarboro

HARRELL'S UPHOLSTERY SHOP

FURNITURE REBUILDING

OVER 30 YEARS EXPERIENCE

1007 W. LEE ST.

TEL. 4300

- M Warren (Marie) servmn Johnson Cotton h201 Bragg apt 1
- Martha cook Central Lunch r645 Cemetery
- Mary Ella Mrs x-ray tech Carolina Genl Hosp h612 Caldwell av
- Glover Miley C (Crema B), Lawyer, 108-09 Planters Bank Bldg, 104 N Goldsboro, Tel 3466, h1011 W Kenan, Tel 2964
- N Douglas (Pearl) exec v-pres Sou Grain & Provision h712 W Hines
- Nettie F Mrs bkpr Moss & Co r617 Clark av
- Onnie A (Lillie) emp Pinhooker Tob h208 N Tarboro
- Shelby J slswn Stelen's r118 Garner
- Stuart A (Virginia C; W T Lamm Cotton Co) r Tarboro hwy
- Texie M slswn Woolworths r Sims NC
- Thelma Mrs mach opr Sherayne Blouse r309 Daniel
- Vernon A (Annie) gro 214 Ward blvd h118 Garner
- Wm E (Nettie F) slsmn Wilson Elec h617 Clark av
- Wm N jr (Elsie E) farm servmn Farmers Cotton Oil h205 N Goldsboro apt M
- Willie (Tamer) emp ACL h406 Parker al
- Goard Ernest L (Nancy E) slsmn Dick's Electrical r1009 W Vance

BARKER'S DEPARTMENT STORE

OUTFITTERS FOR THE ENTIRE FAMILY

201 S. GOLDSBORO ST.

TEL. 4622



LOVELACE

MOTOR CO.

Inc.



Sales
and
Service



115
S. Lodge

PHONE
2940

FARM EQUIPMENT

SMITH PROS. FLOOR & AWNING CO.

Reliable Roofing & Sheet Metal Works

All Kinds
ROOFING
and
**GUTTER
WORK**

**BUILT-UP
ROOFS**

**SEE US
FIRST**

Free
Estimates

Phone

4129

500 E. Gold



CORBETT MOTOR CO.

Sales — BUICK — Service

202 E. Green St.

Phone 6106



- Goblet Geo F (Winifred C) genl mgr Wilson Veneer r411 Mt Vernon dr
 Godfrey Jas L (Argie T) slsmn Carolina Plywood Distributors h205 N Rountree
 —John A (Annie R) eng NSRY h305 Monticello dr
 Godwin see also Goodwin
 —Alice Mrs clk Vally & Ellis h319 W Gold
 —Barbara Mrs aide Woodard-Herring Hosp r RD 3
 —Bennie C (Flossie; Godwin's Barbecue) h326 S Jackson
 —Bertha J Mrs slsmn People's Store r RD 2
 —Beulah D Mrs teller Wilson Industrial Bank h300 Thurston dr
 —Cleotha waiter Godwin's Barbecue r211 Broad
 —Dolly Mrs fntn mgr Bissette's Drug Stores r809 Selma
 —Dolly O opr Carolina Tel h1821 W Nash
 —Elmer L plmb R F Beland Plmb & Htg r809 Selma
 —Elwood D slsmn Barnes-Harrell r510 Academy
 —Esther M bkpr Forbes Transfer r902 Aycock
 —Everette E (Beatrice R) carpet lyr Thomas-Yelverton h 1307 Aycock
 —Frank (Rosa L) equip opr City St Dept h510½ Academy
 —Gloria P (wid Robt) h207 Stantonsburg
 —H R slsmn Columbia Baking r907 Wilson

H. H. STRICKLAND

BUILDER OF NEW HOMES — ADDITIONS — REPAIRS

610 Fairfax Av.

Tel. 2361

- J Aubrey (Vivian B) asst mgr Godwin's Barbecue h1100 Corbett av
 —Jas A servmn Wilson Elec Co Inc r Selma NC
 —Jas C slsmn P L Woodard & Co r RD 3
 —Jas M whsemn Heilig & Meyers r902 Aycock
 —Lee (Viola) farmer h Pecan rd
 —Levi V (Mary) rtemn Wardrobe Clns h900 Washington
 —Marie Mrs waiter Bissette's Drug Store r RD 1 Box 280
 —Marvin (Bessie) emp Heilig & Myers h902 Aycock
 —Mary Mrs prsr Jimmie Dempsey Inc r900 Washington
 —Mary G (wid Clarence) h408 Kincaid av
 —Mazelle laby tech ENCS r RD 2 Kenly NC
 —Ora M Mrs prsr Service Lndry h515a Cedar
 —Pearl C clk Barkers Dept Store r310 Moss
 —Preston (Ora M) farmer h515a Cedar
 —R Thee (Beulah P) slsmn Barnes-Harrell h808 Randolph
 —Ray W (Shirley F) waiter Godwin's Barbecue h409 N Tarboro
 —Richd T (Beulah D) weaver Sidney Blumenthal & Co h300 Thurston dr
 —Rosa L mach opr Sherayne Blouse r510 Academy
 —Shirley O Mrs slsmn Oettinger's h410 N Tarboro
 —Steve D (Alice) driver A A Ruffin h319 W Gold

TOWE **INSURANCE** SERVICE

"WE SERVE YOU BETTER AND SAVE YOU MORE"

MUTUAL INSURANCE

105 N. Tarboro St.

Phone 2807

CAROLINA MORTGAGE & REALTY CO.

REAL ESTATE, COMMERCIAL LEASES and FINANCING

NED P. LAUGHINGHOUSE

203-205 Davis Bldg., 103 S. Goldsboro St.

Tel. 6659

Godwin

- Thelton recapper White's Tire Serv r1202 Meadows
- Viola Mrs supvr ENCS r RD 3 Elm City NC
- Vivian B Mrs beauty shop 1100 Corbett av h do
- Wm J (Beatrice) emp Sidney Blumenthal & Co h902 Wilson
- Godwin's Barbecue (Bennie C Godwin) restr 236 S Tarboro
- Goff Annie E Mrs slswn Penneys h813 Briggs
- Archie M emp A&P r1410 S Goldsboro
- Edw F (Melba) sign pntr 405 E Vance h do
- Linwood O (Laura P) hlpr Hackney Bros Body h301½
Christman
- Luther (Annie E) plmb h813 Briggs
- Preston E slsmn G R Kinney & Co
- Goforth Bertie B Mrs slswn Belks r Elm City NC
- GOFORTH FOY N (Joyce R), Farm Relations Officer Branch**
Banking & Trust Co, h1209 W Nash, Apt 2, Tel 6747
- Joyce Mrs supt nurses Woodard Herring Hosp h1209 W
Nash apt 2
- Goin F Dabney bkpg serv 104 N Goldsboro R104 r Walston-
burg NC
- Gold Commann M (Clara D) farmer h207 N Goldsboro
- Daisy H (wid John) emp WGTM h1002 W Nash
- Park 710 N Rountree

GEO. H. BARNES TIN SHOP

INDUSTRIAL SHEET METAL WORK

Roofers — Air Conditioning — Heating — Blow Pipe

212 S. LODGE ST.

TEL. 4146

- Park Grocery (C Frank Barnes) 801 Corbett av
- Professional Building 115 Court House sq
- Street Grocery (E Virginia Downing) 812 W Gold
- Golden Weed Grill (John Zeko) restr 307 Herring av
- Golding Wm (Laura L; Plaza Restr) h404½ E Nash
- Goldston Roland (Alice M) lbrmn h508 Mosby
- Roland H (Jewel P) with Goldston & Son h212 W Park dr
- Golmer Franklin J (Kath) carp h506 Lucite
- Good Hope Missionary Baptist Church Rev Frank Battle
pastor 1211 Atlantic
- Robt (Lucille C) ydmn h533 Church
- Goode Annie J Mrs tchr Springfield Sch r1008 E Nash
- Goodman Annie B Mrs cook h214 S Reid
- Arth (Estelle H) driver Acme Candy h1223 Queen
- Chas (Mary) emp Sidney Blumenthal & Co h513 Hadley
- Dorothy emp Wilson County Negro Library r720 E Green
- Jas (Lena) stkmn Moss & Co h813 Viola
- Jesse S jr (Helen) dir of pub wks h512 Winstead
- Mary Mrs emp Miller Tob h513 Hadley
- Goodwin see also Godwin
- Cleon W (Margt A; Wilson Clinic) phys 304 E Green sec-
treas Woodard-Herring Hospital h1107 W Nash



WILSON OIL CORP.

SHELL OIL PRODUCTS
FIRESTONE TIRES

Ward Blvd. at Lane St.

Phone 2405



National
Insurance
Agency
Inc.

Insurance
of
All Kinds



NATIONAL
BANK
BLDG.

Phone
2550

FARM EQUIPMENT

SMITH BROS.
FLOOR & AWNING CO.

"FLOORS
are our
BUSINESS"

**J. B.
ELLIS
& CO.**

KENTILE®
Asphalt & Tile



**FLOOR
SANDING**



Phone
4487

406 Pender

BRANCH BANKING & TRUST COMPANY

"The Safe Executor"

Complete Banking, Insurance, Trust, and Farm Management
Service for Eastern North Carolina
Member Federal Deposit Insurance Corporation

Goodwin

—Everette E (Mary) emp City Utilities r1404 Downing

—Robt supvr Park Recreation Dept

**GOODYEAR SERVICE STORES, Robt L Bolick Mgr, Tires,
Batteries, Radios, Auto Supplies, G E Appliances, Motor-
ola Television, 115 N Goldsboro, Tel 3075 and 2628**

Gordon Edw mach Shelton Looms Inc r406 Hill

—Henry G jr (Mattie) h406 Hill

—Jas W (Mary) formn Bausch & Lomb Optical h404 Park av

—Mattie Mrs mach Samsons Mfg h406 Hill

—Sarah r517 Spring

—Wm T (Joyce R) serv dept Suburban Rulane Gas Serv r700
Factory

Gorham Mary M (wid John) tob wkr R P Watson Co h205
Ashe

Gospel Holiness Tabernacle Rev Ophelia Flowers pastor 214
S Lodge

Gouch Edna F clk Thurston Mtr Lines

Goudy Robt E (Bertha) osteo 113 E Nash R305 county cor-
oner h402 W Kenan

—Robt E jr studt r402 W Kenan

Gould Geo E (Marguerite F) chf eng Sou Dairies h111 North

Gowdin Carl recapper White's Tire Serv

GEO. A. THOMPSON PLUMBING CO.

Plumbing and Insulation Contractor

712 S. Goldsboro St.

Tel. 5209

Gower Nancy N Mrs tchr Chas L Coon Hi Sch r RD 3
Grace Baptist Church Rev Marion T Lineberger pastor 900
Corbett av

Grady Frances P typ-clk ENCS r100 S Deans

—Fred M (Peggy) servmn New Port Sign h101 W Lee

—Lillian E (wid L V) h1527 W Nash

—Maggie Mrs slswn Avon r706 E Banks

—Mary nurse Woodard Herring Hosp r do

—Mercy M Mrs slswn Leder Bros h103 E Lee

—Nannie (wid Geo W) h106 W Vance

—Nannie I laby tech Carolina Genl Hosp r105 N Pine

—Peggy Mrs recpt Tomlinson & Cooke h101 W Lee

—Roland A (Kathleen S) lwyr 115 Court House sq R104 h
1521 Branch

**GRADY ROLAND A JR, Sec-Treas and Manager Johnson
Furniture Co Inc, r1521 Branch, Tel 2506**

—Warren studt r606 W Vance

—Wm L (Mercy M) pntr h103 E Lee

Graham Celon M elev opr Natl Bank of Wilson bldg r537½ E
Nash

—Chas H (Estelle) tob wkr Jas I Miller Tob h825 Mercer

—Cleo hlpr Purity Bakery

—David orderly Woodard-Herring Hosp h805 (721) Elvie



BROWN OIL CO., INC.

Distributors

PURE OIL PRODUCTS

Highway 301 South

Tel. 7-0126

Phone **HUNT FUNERAL HOME** Phone
3148 Ambulance Service **3148**
 115 N. TARBORO ST.

Graham

- Elbert (Lassie B) porter ENCS h1011a E Vance
- Geo (Nora M) plstr h501 Moore
- GRAHAM GROCERY CO** (Jasper W Lee), Wholesale Groceries, 125 N Pettigrew, Tel 6691
- Lossie B Mrs nurse ENCS h1011a E Vance
- Nora M Mrs tob wkr R P Watson Co h501 Moore
- Odessa emp Am Tob r604 Roberson
- Grahm Herbert G (Vernadine J) mach Industrial Truck Sls h219 W Emory
- Grainger Jeannette M (wid Herman H) mgr Employment Security Comn h202 Broad
- GRAMM-SOUTHERN CORPORATION**, G W Simpson Pres, J R Simpson V-Pres, Phyllis S Simpson Sec, Russell P Townend Treas, Gramm Trailer Sales and Service and Truck Bodies, Highway 301 South, 1 Mi S of Wilson, Tel 4105 (See page 8 Buyers' Guide)
- Granger H Garland jr (Ruth D) bkpr Branch Banking & Trust r1701 S Goldsboro
- Ruth D Mrs clk Service Lndry r1701 S Goldsboro
- Sallie W (wid Garland) dept mgr Service Lndry h1701 S Goldsboro

**TAPPAN
 GAS
 RANGES**

Highway 301 South



**METERED
 GAS
 SERVICE**

Tel. 5134

- Grant Dora Mrs lab Jas I Miller Tob h525 Church
- Fletcher (Ola M) tob wkr h1402a Carolina
- Florence H (wid John H) confr 1404½ Downing h1404 do
- Jesse A (Mildred F) recapper White's Tire Serv h903 S Lodge
- Nathan (Grace G) wkr ACL h402 Viola
- Roland B mech L J Herring Implt r Stantonsburg NC
- Wm L (Ollie R) driver Wilson Trucking h1304a S Goldsboro
- Grantham Thos D (Betty P) asst div eng SH&PWC h203 Rowe av
- Graves Annie C (wid E B) h502 Rogers av
- Gladys (wid Wm W) h800 W Nash
- Thos W (Virginia T) buyer Imperial Tob h1213 Watson dr
- Gray Arth L cook ENCS r Rocky Mount NC
- Bonnie hlpr Whitley's Elec Serv r Black Creek NC
- GRAY CONCRETE PIPE CO INC**, E W Bell Mgr, Plain and Reinforced Sewer and Culvert Pipe, Solite, Cinder and Concrete Blocks, Ready Mix Concrete, 1100 (800) S Railroad, PO Box 759, Tel 4835 (See page 25 Buyers' Guide)
- David h1018 Turner av
- Geo porter London Shop r804 Viola
- Hattie E (wid Vincent) cook h804 Viola

LINVILLE'S, Inc.

LINSTONE MASONRY UNITS — READY-MIX CONCRETE
 STEEL WINDOWS and DOORS

700 S. PARK AVE.

PHONE 7-1156

Phone 7-1175

WILSON INSURANCE & REALTY CO., Inc.

INSURANCE — REAL ESTATE — RENTALS

GEO. T. STROBACH, JR., Pres.

Incorporated 1907 — Over 49 Years of Continuous Service

HEMINGWAY

SMITH TROS.
 FLOOR & AWNING CO.

HIGH'S PLUMBING HEATING HIGH'S

INC. HOME INSULATION INC.

311-13 Herring Ave.

Tel. 4868

Gray

- Hazel r629b Suggs
 - Janie Mrs dietn ACC r W Lee
 - John A Rev (Marydale) pastor StTimothy's Epis Ch h901 W Nash
 - John B jr (Mary A) pres Wilson Hdw h204 Warren
 - Lena r202 W Vance
 - Mary H Mrs tchr Winstead Elem Sch h1009 Aycock
 - Minerva F Mrs maid h604 Robeson
 - Nancy B librn Wilson County r703 Broad
 - Nannie W Mrs h703 Broad
 - Roberta Mrs h515 E Walnut
 - Theron A (Mary H) prin Winstead Elem Sch h1009 Aycock
 - Walter (Eva) tob wkr h636 Elvie
- Green see also Greene
- Carrie C Mrs tob wkr R P Watson Co h606 S Lodge
 - Chester M (Jeraline) orderly ENCS h1018 Faison
 - F Talmage (Betsie B; Green & Phelps) h1425 Branch
 - Frances R Mrs practical nurse Mercy Hosp h817 E Green
 - Geo W (Frances R) blksmith h817 E Green
 - Helen L clk Like-Nu Clns r407 Viola
 - Henry (Annabelle B) mason contr 1304a Atlantic h do
 - Jas E clk Pierce Gro r401 Grace

Thomas Yelverton Co

BETTER FURNITURE

- Jeraline E Mrs nurse ENCS h1018 Faison
 - Jerry lab h820 Stantonsburg
 - Julia C (wid Geo) beauty opr h1110 Atlantic
 - Lucile picker J I Miller Tob r606 S Lodge
 - Oscar B (Carrie C) lab J I Miller Tob h606 S Lodge
 - Pattie M r606 S Lodge
- GREEN & PHELPS (F Talmage Green, Lewis M Phelps), Engineers and Land Surveyors, 111½ S Goldsboro, Tel 4408**
- Wm J wtch repr Churchwell's Inc r1133 Bynum
 - Wm L (Charlotte) shoe repr h407 Viola
- Greene David (Lols) assoc pastor Seventh Day Adventist Ch h708 Woodard
- Irene emp Watson Tob r404 E Banks
 - Jas C Co Wm T Carter mgr ins adjs 113 E Nash R403
 - Montress sten Branch Banking & Trust r105 W Lee
 - Raymond emp ACL r404 E Banks
 - Sadie E sten Branch Banking & Trust h900 W Vance apt 3
 - Wilbur L (Edith C) county forest ranger h612 Woodard
- Greenfield Delores maid r701 Cemetery
- Junius (Rebecca) shoe repr Wilson Exch h408 Viola
 - Wm lab r701 Cemetery
- Greer Lucille B Mrs tob wkr R P Watson Co h736 (73) Lincoln

Call

CAROLINA
 OFFICE
 EQUIPMENT
 Co

7-0144

for

Office
 Supplies

Printers

Stationers

Typewriters

Adding
 Machines

SALES
 AND
 SERVICE

114
 W. NASH

Barnes Truck Line, Inc.

MOTOR FREIGHT TRANSPORTATION

CARGO INSURED

506 Mayo St.

P. O. Box 999

Tel. 7-0188

Tel.

4010

**RED BIRD
CAB, INC.**

Tel.

4010

- Gregory Chas W (Rose) emp State r1209 Herring av
 —Emma M Mrs waiter New York Cafe r508 Fairview
 —Preston W studt r1209 Herring av
 —Rose Mrs opr Carolina Tel r1209 Herring av
 —Sara F Mrs slswn Georgian Rm h915 Raleigh rd
 —Thos W (Minnie) supvr State h1209 Herring av
 —Thurmon utility mn County Sch Garage r1209 Herring av
 Gresham Janet E Mrs sten Jas I Miller Tob h113 N Rountree
 —John W (Janet E) pharm Herring's Drug h113 N Rountree
 Grice Clyde S lab R P Watson Co r900 Stantonsburg
 —Hazel C Mrs clk-sten Branch Banking & Trust h205 N Goldsboro apt D
 —Jesse O (Pluma) mech Hinnans Repr Shop h128 Stadium
 —Jesse S (Harriet) ofc mgr Barnes-Harrell h112 North av
 —John H (Ella) slsmn Grice's Seed Store r305 Park av
 —Oscar T (Hazel C; Grice's Seed Store; Nashville NC) h205 N Goldsboro apt D
 —Roma C (Carrie L; Grice's Seed Store) h514 W Lee
 —Woodrow (Cath) supt State Prison Camp h914 Ward blvd
GRICE'S SEED STORE (Roma C Grice), Garden and Field Seeds, Plants, Bulbs, Poultry Feeds and Supplies, 120 S Tarboro, Tel 2230 (See page 77 Buyers' Guide)

NATIONAL BANK OF WILSON

Complete Banking Service

Checking and Savings Accounts, Loans, Safe Deposit Boxes, Bonds

Member Federal Deposit Insurance Corporation

- Griffeth Bertha B ofc sec Lucas Rand & Rose h205 N Goldsboro apt I
 Griffin Annie L Mrs clk Belks h705 Park av
 —Bill studt r501 W Nash
 —David guard State Prison Camp h1013 S Goldsboro
 —Ellen B Mrs slswn Jr Teen Shop h507 W Nash
 —Harold emp ACL r309 W Nash
 —Henry F (Edna K) carrier PO h108 N Pine
 —Henry R jr (Mary U) formn R P Watson Co h914 W Gold
 —Jas L clk Wimpy's Billiard Parlor r108 N Pine
 —Janie D Mrs h413 Raleigh rd
 —John L (Annie L) emp Jim Fields Tob Co h705 Park av
 —Larry A (Dorothy M) slsmn Barnes Mtr & Parts h500 Louise
 —Maggie M (wid K Frank) h606 Whitehead av
 —Mavis studt r208 N Deans
 —Minnie Mrs stuffer Armour h803 N Rountree
 —Peggy F dietn ENCS r Rocky Mount NC
 —Perry D (Ruby) recapper Dilda's Recapping Serv h508 Harper
 —Relmon J (Betty S) rtemn Pepsi-Cola h205 N Douglas
 —Robt S (Sarah C) dir Growers Co-operative Whse h1720 Anderson



BERGER - JONES, INC.

Heating — Air Conditioning — Plumbing

646 S. TARBORO

PHONE 5813

Office Phone 6101

LUMBER and BUILDING MATERIALS
 WE SELL EVERYTHING TO BUILD ANYTHING

Shop Phone 6101

WILLIAMS LUMBER CO.

SMITH TROS.
 FLOOR & AWNING CO.

GEM CO., INC.

Established
1937

A. C.
PORTERFIELD
Pres.

Formerly
GIMCO

612-13
National
Bank Bldg.

TEL.
2932

INSULATION

WEATHER-
STRIPPING

STORM
WINDOWS

METAL
AWNINGS

SUNSHADE
SCREENS

MODERN
EQUIPMENT

SKILLED
MECHANICS

GRAY CONCRETE PIPE CO., Inc.

Solite, Cinder and Concrete Blocks

1100 (800) S. Railroad St.

P. O. Box 759

Tel. 4835

Griffin

- Roberta T (wid H Russell) h916 W Gold
- S E (Mabel M) sec-treas Growers Co-operative Whse h501 W Nash
- Sadie (wid John H) r108 N Pine
- Saml A (Margt) aud Wilson Mtr Parts h1401 Adams
- Thos farmer r501 W Nash
- W Harold clk-sten ACL 309 W Nash
- W Raleigh (Minnie) mech L J Herring Implt h803 N Roundtree
- Wm W (Lee B) clk PO h512 S Deans
- Griffis Claudine opr Swindell's Beauty Shop r1001 Mercer
- Grimes Jesse (Hazel J) hlpr R P Watson Co h711 Wiggins
- Grimsley Betty J Mrs teller Natl Bank of Wilson r RD 3
- Grissom A Estelle Mrs emp Plush Mill h405 W Gold
- Albert W (Mildred K) emp Belks r107 Daniel
- Mildred K Mrs financial sec First Baptist Church r107 Daniel

- Grogan Thos L (Nina L) clk Lee's Food Store h607 Fairfax av
- Groom Jake (Cefie) mill wkr Farmers Cotton Oil h410 Maury
- Grooms Lester lab R P Watson Co r RD 2
- Growers Cooperative Warehouse Inc J Roy Wilkerson pres, Raymond F Speight v-pres S E Griffin sec-treas S Hwy 301

CAROLINA
LAUNDRY and
CLEANERS Inc.
Phones 2164 - 2165

- Guess Benj (Fannie G) tob pkr Planter Whse h1518 E Nash
- Fannie G Mrs belt feeder Export Tob h1518 E Nash
- Kennon J (Esther) mgr Hamilton Funeral Home h512 Hadley

- Guion Martha H (wid Oliver) h704 Rountree av
- Gulf Oil Corp A A Ruffin mgr br 701 Park av
- Service Center (W E Jordan) h Highway 301
- Gunn Annie r1000 S Wainwright av
- Clara T Mrs emp Export Leaf Tob h406 Viola
- Howard T jr bkpr Wilson Tob r Rocky Mount NC
- Ira R (Annie L) ofc mgr Export Leaf Tob h106 W Green apt 2

- Gunter E L (Emma) asst supt Export Leaf Tob r Lucama NC
- Inez B Mrs emp Caro T & T h207½ Bragg
- Inory J (Shirley) lab City Utilities h133 Narrow way
- Joe F lab City Utilities r133 Narrow way
- Leon L (Josie) cash NSRy r Lucama NC
- Gurganus Aray r203 W Hines
- Dalton pntr r203 W Hines
- Frances Mrs sten Faramers Cotton Oil r207 W Wash
- Montie P Mrs asst mgr Long's Cleaners h203 W Hines

ICE

WILSON
ICE & COAL CO.

Telephone 2295

COAL

R. F. BELAND

Plumbing and Heating Contractor

310 E. Barnes

Tel. 3927

- Gurkin Bushrod C (Estelle M) bkpr Imperial Tob h304 S Deans
 —Estelle M Mrs sten Branch Banking & Trust h304 S Deans
 —Richd H clk Branch Banking & Trust r304 S Deans
 Gurley Leslie L h306 W Lee
 —W Anderson elec wldr Murphy Body Wks r RD 2 Pikeville NC
 Gustane Esto (Carolina Neon Tube Co)
 Guy Dalton L (Effie B) r507 Jones
 Haadison Lillian G admn asst Wilson Chamber of Commerce r1116 N Bynum
 Hackett John S jr (Lillian A) ofcr in chge State Hwy Patrol h819 N Rountree
 —Lillian Mrs tchr Winstead Elem Sch h819 N Rountree
HACKNEY AUTO SUPPLY CO (Frank H Lee), Auto Supplies and Accessories, 128 S Goldsboro, Tel 2241
 —Bridges A ofc sec Lamm & Barnes Int Dec r Raleigh rd
 —Bros Body Co Thos J Hackney pres Walter E Titchener v-pres Thos E Hackney jr sec-treas mfrs 528 N Goldsboro
 —Carl r113 Whitehead av apt 3
HACKNEY ERNEST D (Jean S) (John N Hackney Agency), h1525 W Nash, Tel 5275
 —Hortense (wid Geo) h113 Whitehead av apt 3



LEWIS-BROTHERS TIRE CO.

EXPERT FULL CAPPING

132 S. Douglas cor. E. Barnes

Tel. 2133

- HACKNEY JOHN N (Mary H) (John N Hackney Agency), Sec-Treas The Wilson Home & Loan Assn, Real Estate and Insurance, 112 W Nash, Tel 2011, h609 Raleigh rd, Tel 2759**
HACKNEY JOHN N AGENCY (John N Hackney, Ernest D Hackney, John N Hackney Jr), Insurance, Real Estate, 112 W Nash, Tel 2011 (See page 52 Buyers' Guide)
HACKNEY JOHN N JR (Anne B) (John N Hackney Agency), h915 Raleigh rd, Apt H, Tel 5651
 —Richd J (Mary) slsmn Chapman & Wilhelm Applianaces h803 Trinity dr
 —Robt H (Patricia N) slsmn Hackney Bros Body r600 Monticello dr
HACKNEY SEAT COVER CENTER (Frank H Lee), Seat Covers for All Makes of Cars, 126-128 S Goldsboro, Tel 2241 (See page 10 Buyers' Guide)
 —Thos J (Evelyn J) pres Hackney Bros Body Co v-pres Atlantic Bldg & Loan Assn h417 Sunset rd
 —Thos J jr sec-treas Hackney Bros Body Co r417 Sunset rd
 —Tire Co (Willis N Hackney) 108 N Douglas
 —W Douglas (Louise W) sls mgr Hackney Tire h919 Raleigh rd
 —W Douglas jr (Genevieve) farmer h109 E Gold

BARNES & STRICKLAND TIN SHOP

ROOFING AND GUTTERING OF ALL TYPES
 JOHNS-MANVILLE APPROVED ROOFING CONTRACTOR

Dial 2566

800 S. Goldsboro St.

SMITH BROS.

FLOOR
&
AWNING
CO.

ASPHALT
and
RUBBER
TILE

PLASTIC
WALL
TILE

FLOOR
SANDING
and
FINISHING



Translucent
Awnings

INLAID
LINOLEUM

223
S. Goldsboro

PHONE
6070

SMITH BROS.
FLOOR & AWNING CO.

JOHN N. HACKNEY, Sec.-Treas.

The WILSON HOME & LOAN ASS'N

Phone 2491

112 West Nash St.

Established 1889

**VAUGHAN'S
Jewelers**Watches—Diamonds—Gifts
Musical String Instruments
Records106 E. BARNES ST.
Phone 5707**Hackney**

- Wagon Co Inc The W D Adams jr pres Mrs Bess A Mallison
- v-pres Geo H Adams sec-treas mfrs 106 W Gold
- Willis N (Roma G; Hackney Tire Co) h306 N Goldsboro
- Willis N II (Sara T) farmer h410 Monticello dr
- Hadge Jack** (Effie N; M & J Restr) h709 W Kenan
- Mary studt r709 W Kenan
- Mike studt r709 W Kenan
- Hadley Zebulon Z** (Lynn L) mgr elec dept Noland Co h1301 W Gold

Hagan see also Hagans Hagins and Hogan

- Alex formn Jas I Miller Tob h508 Harper
- C R formn Patelos Window Unit r RD 3 Box 46A
- Elrees spotter One Hour Clns r Goldsboro NC
- Ernest A (Nannie) mech Sandifer-Batts Pontiac r411 Pender
- Henry (Anna W) driver City St Dept h1513 E Nash
- Katie r510 Harper
- Lonnie orderly Woodard-Herring Hosp
- Nannie Mrs supvr Sherayne Blouse r411 Pender
- Nealie (wid Geo) h916 Carolina
- Tommy lab Patelos Window Unit r RD 3

WILSON IRON WORKS, INC.

MACHINE SHOP — MILL SUPPLIES — WELDING

208 S. Lodge St.

Phone 3561

Hagans Alphonso r518 S Lodge

- Bennie (Olivia D) dish washer Amerson Grill h1011b Lincoln
- Bertie L Mrs tob wkr R P Watson Co h107 Stantonsburg
- Hattie E clk Kirby Sutton Gro r315 Finch
- John H carrier PO r1209 Queen
- Johnie (Carrie; G & H Garage) r Elm City NC
- Matthew (Naomi) log roller Wilson Veneer r Box 440 Elm City NC
- Olivia Mrs emp Watson Tob h1011a Lincoln
- Oscar (Bertie L) h107 Stantonsburg
- Rosa B (wid Tommy) tipper Sou Tob h518 S Lodge
- Sadie r518 S Lodge
- Hagins Howard** (Clara) lab City St Dept
- Lula B (wid Jasper) slswn People's Store h1308 W Gold
- Hagwood Effie M** 507 Park av
- Hail & Cotton Inc** W R Burke mgr tob 414 S Goldsboro
- Hainson Katy** ofc sec r410 Raleigh rd
- Haire Willard** pntr r105 N Tarboro 2d fl
- Hairr Norman** (Hairr's Browse N' Buy China Earthenware) r502 Vance
- Wm T (Edna) slsmn h502 W Vance
- Wilma studt r502 W Vance

JORDAN CONSTRUCTION CO.

"DEVELOPER OF SEVEN HILLS"

SUPERIOR HOMES AT REASONABLE PRICES

Ward Boulevard — Tel. 2950

Res. Tel. 2990

HOTEL CHERRY'S LITTLE GRILL

"Famous for Its Food"

Gorman Webb, Mgr.

Wilson, N. C.

- Hairr's Browne N' Bny China Earthenware (Norman Hairr) novelties 1426 E Nash
HAISLIP WM C (Virginia S), Asst Cash Branch Banking & Trust Co, h602 S Clyde av, Tel 3304
 Haithcock Chas S exam State Drivers License Exam
 Hale Alma (wid Turner) r803 E Green
 —Garland D (Selma F) mach opr Wilson Theatre h506 Mosby
Hales A G emp Pleash Mill r300 Park av
 —Annie R nurse ENCS r do
 —B Yvonne dental asst Lewis W Lee r300 Park av
 —C Randall clin Carolina Lndry & Clns r306 Maplewood av
 —Cath A Mrs nurse Dr Willis Ofc r1004 S Tarboro
 —Ernest h409 Factory
 —Gerald T hlpr R F Beland Plmb & Htg r RD 3
 —Jas L (Mary A) h1004 S Tarboro
 —Julia H Mrs corsetier 806 S Tarboro h do
 —Leon D carp Jas W Baltzegar r Kenly NC
 —Lillian clk Wilson Daily Times h402 N Railroad
 —Milford H (Ila M) agt Charlotte Liberty Mut Ins h300 Park av
 —Minnie (wid Thos) h410 Grace

JAMES W. BALTZEGAR

General Building Contractor

600 WARD BLVD.

TEL. 2574

- Myrtle M ofc mgr Oettingers h406 W Lee
 —Oren W (Julia H) slsmn Acme Candy h806 S Tarboro
 —Royce D (Marie) hlpr Faulkner Neon h1209 Aycock
HALES RUTH W MRS, Sec-Treas Anderson, Deans & Woodard Inc, h713 W Hines, Tel 4989
 —Sam M (Bessie) driver City St Dept r501 Factory
 —Wilbur Wilbur C (Ercelle S) asst supt Stephenson Millwork h610 Fleming
 Hall Alice (wid Roy) h302 Harper
 —Anndora R Mrs tchr Speight Sch h300 N Vick
 —Bennie dish washer Amerson Grill
 —Bertha waiter Velma's Luncheonette h901 Atlantic
 —Chas lab h1709 Washington
 —Chas M (Thelma) h505 E Banks
 —Charlie (Azal M) jan Hackney Bros Body r RD 4
 —Ervin (Delores) cut off dept Stephenson Millwrk r311 Barber
 —Flonnie L Mrs tob wkr R P Watson Co r 600 Manchester
 —Harvey L r302 Harper
 —J W (Inez P; Super Duper Mkt) r705 Franklin av
 —Jas lab Mills Con-O-Lite Vault
 —Jos (Lanie M) lab Williams Lbr h609 S Lodge
 —Kath maid r610 Cemetery
 —Lonnie h705 E Nash

E. V. ALFORD'S

The Right Lubricant
 The Right Amount
 In The Right Place



SERVICENTER

216 Raleigh Rd.
 Phone 9651

WHITLEY'S
 ELECTRIC
 SERVICE



GULFTANE
 LP - Gas
 Propane

BENDIX
 automatic
 Washer



Appliances

Motorola
 TV - RADIO

Highway
 301 South

Phone
 7-0135

FARM EQUIPMENT
 FLOOR & AWNING CO.

SMITH BROS.

BRANCH BANKING & TRUST COMPANY

"The Safe Executor"

Complete Banking, Insurance, Trust, and Farm Management
Service for Eastern North Carolina
Member Federal Deposit Insurance Corporation

Hall

- Louis (Mildred H) hlpr Hunt Funeral Home h1216 Queen
- Maxine L prsr Quality Clns r Elm City NC
- Naomi F Mrs maid r639 (633) Lincoln
- Robt r809 E Green
- Roosevelt (Nell) driver Armour h213 Narrow Way
- Wm R r403 W Kenan
- Wilton H (Billie A) agt State Capitol Life Ins r1508 W Nash
- Hamn Chas (Farilla) h112 Manchester
- Columbus (Iola K) mach opr Goldston & Sons h514 Church
- Farilla Mrs emp Watson Whse h112 Manchester
- Jos (Elnora) hlpr Stephenson Lbr h811 Mercer
- Mildred Mrs clk Natl Bank of Wilson h305 S Kincaid av
- Thos A (Mildred S) agt Met Life Ins h305 S Kincaid av
- Hamilton David driver r400 W Lee

HAMILTON FUNERAL HOME (Levi Hamilton), Kennon J
Guess Mgr, Embalmer and Funeral Director, 532 (530)
E Nash, Tel 4184 (See page 40 Buyers' Guide)

- Gertie Mrs h805 Factory
- Guy S (Julia P) pres Wilson Elec Co Inc h604 Caldwell av
- Levi (Hamilton Funeral Home) r Goldsboro NC
- Mutual Burial Association Levi Hamilton sec-treas 532 E Nash

**THE
WILSON
DAILY
TIMES**
reaches
85
per cent
of the
homes
of
Wilson
County

RADIO ADVERTISING PAYS

ONLY RESULTS COUNT

WGTM - CBS - 5000 Watts

- Rupert studt r604 Caldwell av
 - Walter (Bertha) farmer h1014 S Wainwright av
 - Hamlin Chas (Mary) tchr ACC h411 W Gold
 - Hamm Alton H (Ernestine) linesmn City Utilities h209 W Spruce
 - Arth R (Frances J) hlpr Geo H Barnes Tin Shop r Corbett
 - Isaac (Ethel) mech Coastal Dairy Products h617 (615) Cemetery
 - Jas E emp Sidney Blumenthal & Co h401 Oak av
 - Jiles W (Betty J) seamn h205 W Spruce
 - Luby A (Melba P) mgr Exterminating Co h1409 Davis av
 - Randolph J blr opr City Utilities r Stantonsburg NC
 - Sarah Mrs h1102 E Nash
 - Hammett John S lab City Utilities h503 Stantonsburg
 - Jos lab r1812 Carolina
- HAMMOND G ROBERT (Eleanor M), Chiropractor, 608 Fair-**
view av, Tel 5690, h510 S Clyde av, Tel 6471
- Saml lab h816 Mercer
 - Hammonds Leroy (Cath) brklyr h725b Lincoln
 - Hanbarrier Martha dispr Red Bird Cab r308 N Pine
 - Hanchrow Flora J Mrs tchr Chas L Coon High Sch h1000 Branch
 - Jos H (Flora J) acct 115 Court House sq R311 h1000 Branch

Etheridge Plumbing Co.

Contractors

Heating

Sales and
Service

**REPAIR
WORK
A
SPECIALTY**

Phone
3269

119 W.
BARNES ST.

Stephenson

MILLWORK CO.

Manufacturers of Quality Millwork
N. GOLDSBORO EXTN. AT HARPER
Phone 7-1141

DICK'S ELECTRICAL CO.

Contractors and Appliances

Day Phone 7-0118

SALES — SERVICE

307 E. Nash St.

Night Phones 5247, 5083, 4763, 4759, 7-1273

- Hancock David H (Anne C) eng SH&PWC h1800 Anderson
 —Jos R (Margt) emp City Utilities r1507 Downing
 —Ray F (Edith) r S Highway 301
 Handy Alex (Daisy W) carp h527 Church
 —Allie Mrs ofc sec Hamilton Funeral Home h108 Manchester
 —Geo (Addie) carp h115 N East
 —Jessie D (Leevan W) gro 400 N Vick h929 Carolina
 —Neil A (Allie) carp h108 Manchester
 Haney Anna B Mrs maid ENCS h1433 E Nash
 —Glenn H bd of mgrs NC Christian Missionary Soc r Greenville NC
 —Grocery Store (Rufus Haney) 1429 E Nash
 —Jessie L cook ENCS r RD 4 Box 11
 —Rufus (Anna B; Haney Gro) h1433 E Nash
 Hanks Chas E (Lou) emp Coastal Dairy h1004 Turner av
 Hannah Aaron (Mary) veneer grader Wilson Veneer h416 E Green
 —Ruth h509 Moore
 Hansey Rufus jr (Enza) lab Jones Bros & Co h910 E Vance
 Hardesty Flossie M Mrs ofc sec Maplewood Cemetery r601 W Nash
 Hardie Virginia S (wid Lewis W) h1004 W Lee



TOBACCO CITY MOTORS, Inc.

Sales and Service

700-702 Herring Av.

Phone 7-0193

- Hardison Dorothy r1005 Industrial av
 —Elaine J Mrs teller Natl Bank of Wilson r Stantonsburg NC
 —Evelyn W Mrs educ asst First Methodist Church h721 Grove
 —Gray clk Stelen's r RD 3
 —Grover C wchmn ENCS r RD 2
 —Jas F (Sally H) wldr Hackney Bros Body h612 Clark av
 —Jewel P Mrs hlpr Eastern Whol h308 Ward blvd
 —Polly T Mrs h110 Albert av
 —Sallie H Mrs opr Carolina Tel h612 Clark av
 —Trafton T (Evelyn) ship clk Stephenson Millwork h721 Grove
 —W Clifton (Elsie) tel opr City Utilities h1008 Briggs
 Hardister Wm R (Jewel P; Eastern Whol Florist) h308 Ward blvd
 Hardy Adliene maid h404 Maury
 —Annie M (wid John) h914 Carolina
 —Carolina r655 Wiggins
 —Clifton L (Louise J) barber 203 E Tarboro h1208 Washington
 —Cornelius (Alice) lab Hackney Bros Body h1600 Carolina
 —Eliz (wid Herman) cafeteria wkr Woodard Sch h1007 E Nash
 —Ethel (wid Joe F) h605 W Spruce

L. C. WOODALL

FURNITURE

221 E. BARNES ST.

TEL. 4314

Plant - 600 Herring Av.

COAL -- ICE -- FUEL OIL

Phone 2186

INDEPENDENT ICE & FUEL CO.

SMITH BROS.
FLOOR & AWNING CO.

"C"
WOODARD
Co., Inc.

For

Office

- SUPPLIES
- FORMS
- FURNITURE
- SAFES
- MACHINES

105 N.
DOUGLAS ST.

TEL.
2450

BRIDGERS

BROS.

Plumbing
and
Repairing

BLACKSTONE
Automatic
Laundry

DAYTON
WATER
PUMPS

PHONE
2041
408 FENDER

Whitehead Insurance Agency, Inc.

N. G. "BILLY" BLACKMAN, JR.

FIRE — CASUALTY — BONDS — FARM LOANS
107 E. BARNES

Insurance of All Kinds

TEL. 2870

Hardy

- F Douglas (Margt L) mech Powell Sup h803 W Walnut
- Herman R (Frances) clk ACL h311 Bynum
- Lawrence (Pauline H) emp Jas I Miller Tob h409 Warren
- Marie S Mrs (The Woman's Shop) r107 Raleigh rd
- Mary E Mrs nurse ENCS h1531 E Nash
- Nancy h409 Warren
- Rachel E Mrs maid r911 Viola
- Zodie I maid h103 S Reid

Hare Albert (Pauline) emp Sidney Blumenthal & Co h117 Garner

- Mary R Mrs h510 Ward blvd
- Willard L pntr Bridgers Paint & Wallpaper r510 Ward blvd
- Hargett Andrew (Estella) cook h113 S Vick
- Chas studt r651 (655) Cemetery
- John USA r651 (655) Cemetery
- John A (Marjorie M; Quick Serv Clns) h651 (655) Cemetery

Hargrove Ada B (wid Andrew) h812 Elvie

- Heziah (Mamie L) well constn wkr h600 Stantonsburg
- Jacob H (Curtis) carp h1005 Carolina
- John (Mae B) barber 421 E Nash h919 Atlantic
- Louvenice H (wid Willie) h605 E Green

DULA'S UPHOLSTERY SHOP

Foundation and Spring Work

104 E. GOLD ST.

TEL. 2896

- Luther A (Alicce) h523 Spring
- Mae B Mrs (Mae's Beauty Shop) h919 Atlantic
- Walter C lab Carolina Plywood Distr r304 E StJames
- Harmon Wm G (Virginia) area supvr US Dept of Agrl Marketing Serv r Ohoskie NC

Harn Chas R formn Imperial Tob r Lucama NC

Harper Aileen M Mrs asst bkpr Barnes Mtr & Parts r Dale rd

- Chas r623 Darden
- Chas E slsmn Gay Co r Elm City NC
- Chas R farmer h606 W Nash

—Irene (wid Virgil S) r116 W Spruce

—Lee servmn Dilda's Recapping Serv r Box 25 Stantonsburg NC

—Lloyd L slsmn Farm Serv r Spring Hope NC

- Percell porter ENCS r916 Gay apt B
- Priscilla T Mrs tob wkr R P Watson Co h623 Dardens al
- Susie D (wid Edw) slswn Avon Products h212 W Vance
- Wm stockmn Progressive Super Mkt r916 Gay
- Wm (Lillian) lab Sou Cotton Oil h400 Grace
- Wm (Priscilla T) lab Centre Brk Whse h623 Darden
- Harrell A Floyd farm relations ofcr r Saratoga NC
- Allen W (Irene) lwyr 113 E Nash R310 r1600 W Gold

CENTRAL

Road Service

GREEN Cor. GOLDSBORO



SERVICE

EARL PETWAY

Tel. 4790

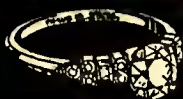

BAILEY'S JEWELRY

DIAMONDS — GIFTS
WATCHES and REPAIRING

105 S. Douglas St. Tel. 2617

Harrell

- Alton delmn Swinson Furn r RD 3
- Beatrice (wid M J) r205 Maplewood av
- HARRELL DANIEL M (Lillian G) (Harrell's Upholstery Shop), 1007 W Lee, Tel 4128**
- Edw L clk Hackney Auto Sup r RD 2
- Ephraim J (Thelma) v-pres Acme Candy h304 W Vance
- Ethel Mrs aide Woodard-Herring Hosp
- Hattie P (wid John D) mach opr Sherayne Blouse h1008 2d
- Hubert pntr Allen & Walston Dec r Sims NC
- Hugh studt r610 Whitehead av
- Jimmie linesmn City Utilities r Black Creek NC
- Jimmie emp City Utilities r RD 1
- Jonah (Martha) farmer h S Highway 301
- Jonah E formn Imperial Tob r Black Creek NC
- Julia B Mrs tchr Sam Vick Elem Sch r Box 373
- Leslie J (Etta M) emp Sidney Blumenthal & Co h610 Whitehead av
- Lucy typestr Barrett's Prntg Hse h103 N Jackson
- M Pearl Mrs slswn Bailey's Jwiry r RD 2
- Mamie r205b N Pine
- Margt M Mrs ofc sec City Clk h300 N Goldsboro apt 37

THE DIXIE LETTER SERVICE

MULTIGRAPHING -- ADDRESSING -- TYPING
DIRECT MAIL ADVERTISING -- AUTO TYPING -- PHOTO-OFFSET MAILING

234 Tarboro St.

Rocky Mount, N. C.

Phone 6-7095

- Marjorie H (wid Barney) aide Woodard-Herring Hosp h807 Woodrow
 - Mary A slswn Charles Stores r Black Creek NC
 - Maude H (wid W M) pres Barnes-Harrell Co h210 W Nash
 - Mittie M slswn People's Store r103 N Jackson
 - Pleasant E (Mamie E) clk Barnes Mtr & Parts h10003 Corbett av
 - Robt E clk Colonial Stores
 - Robt L cook Cone's Cafe r Elm City NC
 - Rudolph slswn Orkin Exterminating r Macclesfield NC
 - Steph C (Margt M) h300 N Goldsboro apt 37
 - Vivian W Mrs nurse Carolina Genl Hosp r508 N Rountree
 - Wm E clk L J Herring Implt r RD 4 Box 196
 - Wm F (Oretha) guard State Prison Camp h1606 Downing
 - Willis B (Edith) mgr Singer Sewing Mach Co r313 Lillian rd
- HARRELL'S UPHOLSTERY SHOP (Daniel M Harrell), Furniture Rebuilt and Upholstered to Look Like New, Over 5,000 Patterns to Choose From, 1007 W Lee, Tel 4300 (See page 82 Buyers' Guide)**
- Harrington Chas D (Mary) lab h124 Ashe
—Jas (Pearl) lab City Water Dept h409b Stantonsburg NC

ELECTRIC MOTOR SERVICE

Complete Repair Service - All Type Motors

1111 DOWNING

TEL. 5020
NIGHT 5378

Dixie Supply Company

BUILDING
MATERIAL
PAINT
AND
GLASS

210-216
E. Barnes

PHONE
5 1 3 2



LOU-MAU FLORIST

Louise Skinner
Maud Bass

PHONE
3 9 3 0



121 N. Douglas

SMITH BROS.
FLOOR & AWNING CO.

TIRE SERVICE

Inc.

U. S. ROYAL
TIRES - TUBES
BATTERIES
SUPERIOR
FULL CAPPING

740 S.
Goldsboro St.



PHONE
5932



VANN'S ELECTRICAL APPLIANCES

"Everything Electrical"

REPAIR SERVICE

115 W. Nash St.

Tel. 3937

- Harris Agnes A dispr Veterans Cab Serv r312 Finch
 —Albert (Sallie R) jan Wilson Daily Times h304a E Walnut
 —Albert (Thelma) emp Imperial Tob h611 Stantonsburg
 —Annie L Mrs cafeteria wkr Davis Sch h206 N Reid
 —Annie M (wid Chas) emp Wilson Tob h1204 Queen
 —Arth L (Bessie L) hlpr ACL h303 Jefferson
 —Ben lab Wilson Feed Mill Inc r RD 2
 —Benj (Pauline) brk mason h312 Finch
 —Benj (Mamie) emp Williams Lbr h712½ Viola
 —Bessie L Mrs hlpr Edw J O'Brien & Co h303 Jefferson
 —Blossie R h747 Lipscomb
 —C Connor (Clyde F) h309 W Nash
 —Chas D driver Barnes Truck Line r RD 1 Elm City NC
 —Charlie (Eliz M) emp Wilson Tob r606 Dew
 —Clyde P (Mary E) v-pres Farmers Cotton Oil Co h701 Raleigh rd
 —David lab J R Stone Lbr r Bailey NC
 —Dorothy hlpr O'Brien Tob r602 Daniel
 —Eddie B (Jessie M) siding applicator High's Inc r1016 S Wainwright
 —Edw (Josephine W) brk contr h1324 Carolina
 —Ella maid h712 Robeson
 —Ernest R (Margie H) supt City San Dept h1510 Aycock

More goods are bought and sold through the
Classified Business Lists of the Directory
than by any other medium on earth.

HACKNEY

SEAT COVER CENTER

Drive-in

SEAT
COVERS

for All Cars

126 - 128
S.
Goldsboro

PHONE
2241

- Fanny (wid Jas A) hsekpr h308a E Walnut
 —Frank (Mamie) emp h712 Viola
 —Geo C (Betty J) slsmn G R Kinney & Co r604 Woodrow
 —Geraldine studt r211 Spruce
 —H B (Sarah) lab h208 Manchester
 —Harvel L (Eva S) plmb h206 S Jackson
 —Jas A (Sallie J) lab Williams Lbr r308a E Walnut
 —Jas R firemn Wilson Veneer r RD 1 Lucama NC
 —Jas R (Edna E) driver Robt E Deans Plmb & Htg h1117 Churchill av
 —Jean Mrs tchr Coon High Sch h1520 W Nash
 —Jesse r710 Viola
 —Jesse L (Mary M) hlpr ACL r303 Jefferson
 —Jessie M Mrs beauty opr r1016 S Wainwright av
 —Jim hlpr Jas I Miller Tob h602 Daniel
 —Jimmy studt r711 W Lee
 —John L jr (Mary M) ofc mgr Noland & Co Inc h407 Louise
 —Johnnie jr driver Home Bldrs Sup r512 E Walnut
 —Johnnie B Mrs tchr Chas H Darden High Sch h1001 N Reid
 —Joshua (Louisa) logger h1101 (801) Lincoln

NEWTON MUTUAL INSURANCE AGENCY

Whatever the Insurance Need — We Have It!

217 National Bank Bldg., 113 E. Nash St.

Phone 7-0235

EAT PURITY BREAD

Purity Bakery

418 E. Nash

Tel. 2769

Office Tel. 5688

Harris

- Kittie C Mrs clk Hotel Cherry News Stand r200 W Vance apt 2
- Leander (Lucy) h1202 Wainwright av
- Lena maid r606 Daniel
- Leslie lab Jas I Miller Tob h420 New Bern
- Loston (Effie S) brklyr h1404 Washington
- Louise Mrs emp Samsons Mfg r1510 Aycock
- Lucy M baby sitter h1431 E Nash
- Margie Mrs mach opr Sherayne Blouse h1510 Aycock
- Mary J Mrs tchr Sam Vick Elem Sch r Elizabeth City NC
- Nellie W Mrs tchr Rock Ridge Sch r RD 2
- Oliver G (Anna L) barber San Barber Shop h206 N Reid
- Oswald W (Johnnie B) tchr Chas H Darden High Sch h 1001 N Reid
- Paul L (Martha C) mtl wkr Hackney Bros Body h1208 Toisnot av
- Ralph E (Dora) serv mgr Horne Scale & Equip h1003 Turner av
- Raymond P prntr Wilson Daily Times r1208 Toisnot av
- Robt H (Lavinia) mgr Wilson Army & Navy Store h1012 Turner
- Roy L (Christine B) driver Barnes Truck Line h211 W Hines

WHO SELLS IT?

IS ANSWERED BY THE CLASSIFIED
BUSINESS LISTS IN THIS DIRECTORY

- Sallie maid h211 Spruce
- Sara O (wid Ambrose) h1017 Mercer
- Sarah Mrs emp Watson Whse h208 Manchester
- Walter (Annie) lab h246 Freeman
- Walter R lab Tire Serv r Elm City NC
- Wiley P (J W Dailey Realty; Dailey & Harris Auction) r 108 N Pine
- Wm lab Williams Lbr h611 E Banks
- Wm (Evelyn) tchr PS h209 S Powell
- Wm H lab ENCS r1404 Washington
- Windell H (Mary L) USAF h907 Jordan
- Z D Rev pastor Piney Grove Bapt Ch r RD 2
- Harrison Cecil B clk Colonial Stores h208 N Pine
- Cornelius J (Sudie M) mech Gramm Southern Corp h811 Viola
- Eli (Rosie) lab h1110 S Wainwright av
- Jas W (Uarina B) farmer h1221 S Tarboro
- Leuna D Mrs nurse Dr Jos H Meadows r Elm City NC
- Loren D (Juanita) driver Smith Transfer h709 Aycock
- M Earl (Leuna) bkpr R E Quinn & Co of Wilson r Elm City NC
- Peter tailor h101 S Douglas apt 205



MANGUM OIL CO.

Distributor
Complete Line Esso Products

711 S. Goldsboro

Tel. 6022



Archie's



Service

PICK UP
and
DELIVERY
SERVICE

SERVICE
is
Our Business

134 N.
GOLDSBORO
ST.
Cor. Green St.

TEL.
4480

WILSON ELECTRIC CO., Inc.

COMMERCIAL
REFRIGER-
ATION

Sales and
Service



APPLIANCES
TELEVISION

700
S. TARBORO
TEL. 3960

FARM EQUIPMENT

SMITH BROS.
FLOOR & AWNING CO.



Bridgers Paint & Wall Paper Co.

Venetian
Blinds

125 S. Tarboro

TEL.

4 4 2 8



WILSON SAND & GRAVEL CO.

Washed and
Screened
SAND

ROCK

GRAVEL

FILL DIRT

TOP SOIL

CRANE
SERVICE

Tel. 7-1333
200 E. Spruce

Good Southern Hardware

209
South
Goldsboro

Harrison

- Ralph teller Natl Bank of Wilson h505 Fleming
- Smith tchr Chas H Darden Hi Sch Box 2680
- W Oscar (Emma F) sls mgr Growers Cooperative Whse h 1113 Watson dr
- Wakefield pntr r203 Spruce
- Wm R acct Sou Dairies r Box 44 Sims NC
- Harriss Alice B h701 W Nash
- Herbert H jr (Marianna H) pres Smith Whse h600 W Nash
- J Binford Mrs h107 Bragg
- Jack studt r307 Whitehead av
- Jean A Mrs tchr Chas L Coon Hi Sch h1520 W Nash
- John R (Jean A; W H Ellis Co) h1520 W Nash
- Sales Corp John M W Crute sec-treas tob 400 S Goldsboro
- Hart Ben (Maggie W) plasterer h1316 Washington
- Claude h403 Warren
- E D gro 806 Stantonsburg h do
- Genevia Mrs maid h615 Manchester
- Geo (Mattie P; Sanitary Barber Shop; United Cab) h104 N Reid
- Ida Mrs maid h406 Maury
- John L Rev (Eloise S) pastor StJohn's Sanctified Holy Ch h1200 Washington

U The Alphabetical Section to S get Complete Information on E a person or firm.

- Jas h403 Maury
- Mary V studt r615 Manchester
- Will r403 Warren
- Wm (Genevia) emp Imperial Tob h615 Manchester
- Hartman Donald L (Eunice B) dept mgr R E Dean Plmb & Htg h304 Mt Vernon dr
- Hartsock Mildred E tchr ACC r503 Mt Vernon dr
- Harvey Arth L (Mary M) rep Glen Elec h1501 Branch
- Millie H (wid Jessie) r409 Factory
- Roscoe (Raena) barber Barnes Barber Shop h707 Roundtree av
- Haskins Albert (Fannie R) mill wkr Farmers Cotton Oil h610 (608) New
- Connie maid Woodard-Herring Hosp r515 Stantonsburg
- Delores emp Wilson County Negro Library r1300 Atlantic
- Ernest (Murdie) carp h515 Stantonsburg
- Fruit Store (Robt D Haskins) gros 921 E Nash
- Helen maid r1113 (813) Lincoln
- Jas E (Linda) emp Imperial Tob Co h910 Grove
- John D slsmn Sou Grain & Provision r Bailey NC
- Kirby (Ollie M) Farmers Cotton Oil Co h104 Irma
- Minnie L emp PS
- Nathan (Gladys) emp h721 Viola

SHEAFFER'S
PENS

STATIONERY



Cameras
Film
Albums

CAROLINA MORTGAGE & REALTY CO.

REAL ESTATE, COMMERCIAL LEASES and FINANCING

NED P. LAUGHINGHOUSE

203-205 Davis Bldg., 103 S. Goldsboro St.

Tel. 6659

Haskins

- Paul slsmn Heeden Distributing Co r Rocky Mount NC
- Robt D (Gertrude; Haskins Fruit Store) h1300 Atlantic
- Robt D (Martha J) bellmn Cherry Hotel h1302 Atlantic
- Hassel Maude M Mrs h1003 W Vance
- Hatch Paul H (Margie L) slsmn Toledo Scales h1033 Turner
- Thos (Mary E) mech Murphy Body Wks r RD 1 Black Creek NC

Hatcher Clarine Mrs emp R P Watson Co h625 (629) Elvie

- Elwyn H (Beryl L) sec-v-pres Thurston Mtr Lines Inc h 1004 Branch
- Leroy (Clarine) tobacconist h625 (629) Elvie
- Roosevelt lab Export Leaf Tob h214 Narrow way
- Hathaway Albert R (Betty O) mech Murphy Body Wks r Elm City NC
- Bessie B Mrs ofc asst Bissette's Drug Stores h606 Fleming
- Curtis E (Bessie B) capt City Fire Dept h606 Fleming
- Elton C (Margt W) asst prod supt Sou Dairies h1108 Tois-not av
- Emily P Mrs mach opr Sherayne Blouse r743 Lipscomb rd
- Fannie M Mrs mach opr Sherayne Blouse r Pinetops NC
- Ruth tchr Fuquay HS r710 Herring av

**More goods are bought and sold through
the Classified Business Lists of the Direc-
tory than any other medium on earth.**

Hawkins Alice Mrs cash Red's Friendly Gro h605 Grove

- Essie W (wid Geo) stemmer R P Watson Tob h507 N Car-roll
- Inez F Mrs librn Chas H Darden HS h510 E Green
- John W (Alice; Red's Friendly Gro) h605 Grove
- Mary C Mrs h208 Broad
- Mary F Mrs clk Branch Banking & Trust r810 Selma
- Mide C (wid A C) clk Cherry Hotel h1110 Hanover av
- Obra J Rev (Inez F) pastor Calvary Presby Church h510 E Green
- Roy J mgr Dixie Auto Finance Corp r Rocky Mount NC
- Thos H clk West End Gro r208 Broad
- Willie (Dorothy L) driver Jas H Pridgen h521 Church
- Hawks Kath P Mrs slsmn Leder Bros h613 Fairfax av
- Ralph L (Kath P) formn Export Leaf Tob h613 Fairfax av
- Hawley Ada Mrs emp Samson's Mfg r510½ Academy
- Barbara dental asst Wallace W Umphlett r408 Hill
- Bill (Eliz C) mtl wkr Hackney Bros Body h400 E Gold
- Dorothy Mrs dept mgr Wilson Daily Times r RD 2 Lucama NC
- Eliz Mrs fnshr Raines & Cox h400 E Gold
- Elmer J (Norma) dept mgr Cobb Moss & Son h1125 Ar-
rington av



WILSON OIL CORP.

SHELL OIL PRODUCTS
FIRESTONE TIRES

Ward Blvd. at Lane St.

Phone 2405



National
Insurance
Agency
Inc.

Insurance
of
All Kinds



NATIONAL
BANK
BLDG.

Phone
2550

FARM EQUIPMENT

SMITH BROS.
FLOOR & AWNING CO.

"FLOORS
are our
BUSINESS"

J. B.
ELLIS
& CO.

KENTILE®
Asphalt & Tile



FLOOR
SANDING



Phone

4487

406 Pender

BRANCH BANKING & TRUST COMPANY

"The Safe Executor"

Complete Banking, Insurance, Trust, and Farm Management
Service for Eastern North Carolina
Member Federal Deposit Insurance Corporation

Hawley

- Ernest E hlpr Purity Bky r RD 1
 - G Leslie (Ruth) slsmn C Woodard Co h204 W Emory
 - Ivey (Mary) formn Stephenson Mill Wks h412 N Railroad
 - Jas O mgr Lloyd's Serv Sta r Lucama NC
 - JoAnn Mrs nurse Carolina Genl Hosp r Lucama NC
 - Juanita J Mrs cash McLellans r1016 Macon
 - Maggie r318 S Lodge
 - Milford (Rosa) pntr h205 W Green
 - Mozelle B Mrs slswn Smart 'N Thrifty r408 Hill
 - Percy (Laura) driver Thurston Mtr Line h1118 Hanover av
 - Redding (Lillie) lab City San Dept r Lucama NC
 - Robt (Louise) driver Thurston Mtr Lines h1305 Downing
 - Rufus (Willie) rate clk Thurston Mtr Lines h408 Hill
 - Selby L head bkpr Branch Banking & Trust r Lucama NC
 - Wilbur G (Deloris A) hlpr Purity Bky h406 Factory
 - Wm E jr (Dorothy) elec wldr Murphy Body Wks r RD 1 Sims NC
 - Willie Mrs slswn Smart & Thrifty Shop h408 Hill
- Hayes Agaladine clk Ralston-Purina h809 Corbett av
- Agnes J Mrs bkpr Herring's Drug
 - Andrew (Marie) hlpr Ben Royal h1209 Washington
 - Andrew J jr (Polly B) capt City Police Dept h503 W Vance apt 2

B. J. HIGH INSULATION CO.

SIDING — HOME INSULATION
AWNINGS — PLUMBING

712 S. GOLDSBORO ST.

TEL. 7-0482

- Bennie jr slsmn Columbia Baking r506 W Lee
- Betsy A tchr Fredk Woodard Elem Sch r304 S Connor
- Betty H Mrs clk Branch Banking & Trust h916 College cir
- Carl G (Gertrude H) sash & door dept Stephenson Mill-work h1100 Industrial av
- Carrie maid r202 N Pettigrew
- Carter F (Ruby L; Carter's Grill) h1115 Mercer
- Chas (Sybil W) h604 Woodrow
- Dolly (wid Bennie) h506 W Lee
- Douglas R parts mn Eastern Mtr SlS r1115 Mercer
- Effie A Mrs altwn Moss & Co r104 Daniel
- Eliz B Mrs slswn Town Shop h304 S Connor
- Ethel J H Mrs supvr Thurston Mtr Lines h214 W Emory
- Frances M Mrs slswn Cobb Moss & Son h315 W Gold
- Frank jr (Aggie W) city firefighter h809 Corbett av
- Garland C (Ruby) emp Imperial Tob h302 Maplewood av
- Herbert J (Bessie) mech Murphy Body Wks h611 Woodard
- Jas A (Freda M) hlpr Armour & Co h508b W Lee
- Jas B gro 1114 Carolina h1200 do
- Jas W emp A&P r RD 3
- Jas W jr (Eliz B) h304 S Connor



BROWN OIL CO., INC.

Distributors

PURE OIL PRODUCTS

Highway 301 South

TEL. 7-0126

Phone	HUNT FUNERAL HOME	Phone
3148	Ambulance Service	3148
115 N. TARBORO ST.		

Hayes

- Jenny J Mrs dept mgr Belks h500 Denby
- Jinks slsmn Open Air Market r1404 Sauls
- Jonah (Ruby) driver Linville's Inc h602 Woodard
- Junetta Mrs r610 S Lodge
- Lee P (wid Jessie) h1005 Mercer
- Lula M nurse ENCS r1200 Carolina
- M Eug (Mary W) formn Murphy Body Wks h1207 Toisnot
- Matthew T (Jenny J) h500 Denby
- Melvin (Willie) slsmn Blue Cross-Blue Shield Hosp Plan h 211 W Lee
- Minnie (wid Thos) h405 Grace

HAYES MOSES E (Frances M) (Purity Bakery), h315 W Gold, Tel 4547

- Moses E jr ship clk Purity Bakery r315 W Gold
- Polly B Mrs slswn Herring's Drug Store h503 W Vance apt 2
- Preston (Grace; Open Air Mkt Gro) h1404 Sauls
- Robt A (Mildred D) agt State Farm Ins h513 Westover av
- Roy truck driver r402 E Gold
- Ruby Mrs asst mgr Carter's Grill h1115 Mercer
- Ruby Mrs emp Starlite Drive-In h602 Woodard
- Rufus (Pauline) emp Bragg St Gro h611 Woodard

TAPPAN GAS RANGES		METERED GAS SERVICE
Highway 301 South		Tel. 5134

- Shirley nurse Woodard Herring Hosp r do
- Thos R (Ethel H) USA h214 W Emory
- W Harvey (Betty H) teller Branch Banking & Trust h916 College cir
- W Jesse driver Forbes Trans r109 N Pine
- Wm (Dorothy) driver Sou Grain & Provision h312 Whitehead av
- Willie Mrs slswn Woolworths h211 W Lee
- Haymes Steph driver SH&PWC r Rock Ridge NC
- Haynes Jas E mill wkr Farmers Cotton Oil r117 E Barnes
- Leta Mrs prsr Sherayne Blouse r800 Belmont
- Ruth clk Pike News Agcy r RD 2
- Head Beatrice (wid F B) slswn Lamm & Barnes Int Dec h304 Moss
- Hearn Bunn (Ethel) coach University of NC h905 Branch
- Hearne Margaret Elementary School Teacherage 318 W Gold
- Margaret Elementary School Sadie W Vinson prin Maplewood av cor Gold
- Wm F (Effie) mech Wilson Mtr Parts r212 N Tarboro
- Heath Dickie L r403 W Kenan
- Fred B (Callie G) r105 Pearson
- John E mgr G R Kinney & Co h1017 Turner av
- Mary E Mrs slswn Charles Stores r RD 3

LINVILLE'S, Inc.
LINSTONE MASONRY UNITS — READY-MIX CONCRETE STEEL WINDOWS and DOORS
700 S. PARK AVE. PHONE 7-1156

119 SOUTH GOLDSBORO

HOME LOANS — SAVINGS ACCOUNTS

PHONE 7-1175

Atlantic Buildings and Loan Association

Incorporated 1907 — Over Forty-Nine Years of Continuous Service

FURMAN N. BRIDGERS, President — THOMAS J. HACKNEY, Vice-President — GEO. T. STRONACH, Jr., Secretary-Treasurer

SMITH BROS.
FLOOR & AWNING CO.

HIGH'S PLUMBING HIGH'S

INC. HEATING INC.
HOME INSULATION

311-13 Herring Ave.

Tel. 4868

Heath

—Minnie Mrs emp Wilson Tob r508 Manchester
—Oscar J jr (Annie M) driver Williams Lbr h719 E Vance
Hebbe Christene M Mrs bkpr John N Hackney Agcy r1611 W Nash

Hedgepeth Berry L (Virginia) city bldg insp h206 E Vance apt B2

—Clifton B studt h705 W Gold

—John L wldr Gramm Southern Corp r Black Creek NC
Hedrick Forrest H (Darene) asst mgr Charles Stores r1119 Bynum

Heeden Distributing Co (Ernest Heeden) beer 122 N Pettigrew

—Ernest (Alice S; Heeden Distr Co) h108 Lucas

—Geo L slsmn Heeden Distr Co h1007 Herring av

Heggans Hadley logger r200 W Lee

Heilig & Meyers Co Inc Walter C Baker mgr furn 113 E Barnes

Hembree Chas with Hill Directory r316 W Green

Hemby's Beauty Salon Mrs Estelle H Elliott mgr 210 E Nash 2d fl

Thomas Yelverton Co

BETTER FURNITURE

Henderson Alice cook Dr Melton Clinic r1118 E Nash

—David (Cath) lab R P Watson Co h220 Narrow way

—Etta M agt Bankers Life & Casualty Co r Greenville NC

—Hattie M Mrs nurse ENCS h304 N Reid

—Jack (Pattie B) emp L&M h900 Robeson

—Mamie L (wid Geo) nurse ENCS h1109 Queen

—Ruth B Mrs emp Five Points Laundrette h1104 Mercer

—Willie firemn Watson Tob h507 Spring

—Willie J (Ruth) emp City Utilities h1104 Mercer

Hendricks Chlora Mrs r718 Grove

—Jos (Satria) drftsmn Thos B Herman h1505 Branch

—Seth S (Betty W) driver Caro Norfolk Truck Line h505 Pickett

Hendrix Lela M nurse ENCS r Durham NC

Henley Betty R Mrs choir dir First Meth Ch r1600 Anderson

—Dennis M clk Open Air Mkt Gro r916 (300) 2d

—Jas W jr Rev (Betty R) asst pastor First Meth Ch r1600 Anderson

—Lee (Jessie T) electn Lucien Bridges h916 (300) 2d

Hennigen Mary r600 Stantonsburg

Henry Robt O (Alice) dept mgr Dixie Auto Finance h202 Maplewood av

Henry's Men's Shop (D Henry Rice) clo 118 S Goldsboro

Barnes Truck Line, Inc.

MOTOR FREIGHT TRANSPORTATION

CARGO INSURED

506 Mayo St.

P. O. Box 999

Tel. 7-0188

114
W. NASH

Call
CAROLINA
OFFICE
EQUIPMENT
7-0144
for

Office
Supplies

Printers

Stationers

Typewriters

Adding
Machines

SALES
AND
SERVICE

Tel.

4010

**RED BIRD
CAB, INC.**

Tel.

4010

Herman Bandy A (Sarah H) with Palmetto Chem & Sup h
1806 Anderson
—Thos B archt 117 W Nash 2d fl h915 Raleigh rd apt E
Herndon Carrie L tchr Sam Vick Elem Sch r Spring Hope NC
Herndop Bruce studt r307 Whitehead av
Herrell Maggie h209 W Hines
Herring Azalea Nursery (Groves L Herring) 307 Hill
—Blanche B Mrs ofc supvr L J Herring Implt h112 Parks av
—Cora M (wid K E) h411 Hill
—Eliz (wid Dallas) r403 W Lee
—Frances Mrs designer Wilson Floral h307 Hill
—Frances G studt r307 Hill
—Groves L (Frances; Wilson Floral Co) h307 Hill
—Guy W slsmn R E Quinn & Co of Wilson h403 W Lee
—Howard E (Mary C) clk PO h208 S Clyde av
—Irene T Mrs h706b W Lee
—Jas C buyer Export Leaf Tob h917 Hood
—Kenneth J (Ruth B) aud Wilson County h1506 Anderson
HERRING L J IMPLEMENT CO, Lawrence J Herring Pres,
William C Herring V-Pres, J D Wheeler Sec-Treas, Dealers
of International Harvester Co Farm Implements,
Motor Trucks and Tractors, 307 E Barnes, Tel 7-0131
(See page 2 Buyers' Guide)

NATIONAL BANK OF WILSON

Complete Banking Service

Checking and Savings Accounts, Loans, Safe Deposit Boxes, Bonds

Member Federal Deposit Insurance Corporation

HERRING LAWRENCE J (Blanche B), Pres L J Herring Im-
plement Co, h112 Park av, Tel 2482
—May D r204 Raleigh rd
—Nancy L tchr PS r307 Hill
—Needham B (Alice F; Herring's Drug Store) h204 Raleigh
rd
—O Vivian maid Tobacco Trail Mtr Cts r S Hwy 301
—Shirley nurse Woodard Herring Hosp r do
—T L & Co (Thos L and Thos L Herring jr) whol meats rear
198 Ward blvd
—T Tilghman (Jean; Wilson Clinic) phys 304 E Green h806
W Nash
—Thos J (Sallie M; Stalling's Prntrs) h406 Whitehead av
—Thos L (Eliz; T L Herring & Co) h198 Ward blvd
—Thos L jr (Jean; T L Herring & Co) h103 Treemont rd
HERRING WILLIAM C (Wortley H), V-Pres L J Herring Im-
plement Co, h1118 Sunset Crescent, Tel 4905
Herring's Drug Store (Needham B Herring) 211 E Nash
Hester Arth W (Blanche) formn City Utilities h805 Woodard
—David A (Frances E) slsmn Firestone Stores h108 Pearson
—Earlie H (wid Henry) lab Imperial Tob h312 Pender apt 2
—Frances E Mrs ofc sec R A Perry h108 Pearson

**BERGER - JONES, INC.**

Heating — Air Conditioning — Plumbing

646 S. TARBORO

PHONE 5813

Office Phone 6101

LUMBER and BUILDING MATERIALS
WE SELL EVERYTHING TO BUILD ANYTHING

Shop Phone 6101

WILLIAMS LUMBER CO.SMITH BROS.
FLOOR & AWNING CO.

GEM CO., INC.

Established
1937

A. C.
PORTERFIELD
Pres.

Formerly
GIMCO

612-13
National
Bank Bldg.

TEL.
2932

INSULATION

•
WEATHER-
STRIPPING

•
STORM
WINDOWS

•
METAL
AWNINGS

•
SUNSHADE
SCREENS

•
MODERN
EQUIPMENT

•
SKILLED
MECHANICS

GRAY CONCRETE PIPE CO., Inc.

Solite, Cinder and Concrete Blocks

1100 (800) S. Railroad St.

P. O. Box 759

Tel. 4835

Hester

- Leroy (Rosa L) plstr lab h504 Stantonsburg
- Will (Ada) driver Winstead Trans h1109 Woodard av
- Hetrick Beatrice Mrs (The Creamery) h1207 Tilghman rd
- Clarence L (Beatrice; The Crmry) h1207 Tilghman rd
- Hettinger Fredk J (Margt) emp State Hwy Dept h215 W Vance
- Margt P Mrs cash Life & Casualty Ins h215 W Vance
- Hewitt Harry R (Myra M) slsmn Spool Cotton h1607 W Kenan
- Hicks Alf M (Louise L) slsmn Wilson Mtr Parts h812 Trinity dr
- Alma G maid r213 W Walnut
- Betty J asst bkpr Leder Bros r RD 1
- Clara B Mrs supvr County Schs h617 E Green
- Clarence R (Nellie) lab h700 Briggs
- Dixie R Mrs smstrs Sampson Shirt h1002 S Goldsboro
- Elvin B (Nellie L; Big Dixie Whse) h309 Lafayette dr
- J Wm (Dixie R) mech Cecil's Auto Reprs h1002 S Goldsboro
- Jimmie mill wkr Farmers Cotton Oil r RD 1
- Katie M (wid Luther) maid Hearn Sch h317 Jefferson
- Lessie Mrs h108 W Nash 2d fl

CAROLINA
LAUNDRY and
CLEANERS Inc.
Phones 2164-2165

- Mamie (wid Chas) r905 Park av
- Nancy W Mrs maid Carolina Genl Hosp h1314 E Nash
- Nell B Mrs slswn Koster Sup r1209 W Nash
- Thos (Nancy) cook h1314 E Nash
- Walter hlpr Miller Tob r317 Jefferson
- Higgins Mamie lab R P Watson Co h401 Lane
- Mary emp Jas I Miller Tob h606 Warren
- Higgs Babe r806 Robeson
- Lossie F lab R P Watson Co h806 Robeson
- HIGH B J INSULATION CO (B J High), Manufacturers Ray-High Awnings, Fibre Glass Blown Insulation, Plumbing Contractors, 712 S Goldsboro, Tel 7-0482 (See page 12 Buyers' Guide)**
- Barney jr slsmn Powell Supply
- HIGH BERNICE J (Selma H) (B J High Insulation Co; George A Thompson Plumbing Co), h1006 Anderson, Tel 3971**
- Beulah H Mrs teller Branch Banking & Trust h402 Broad
- Dora B (wid H Vernon) h1415 Branch
- Dwight H hlpr Wilson & Co r Sims NC
- Edw O (Janice) v-pres High's Inc h1204 Tilghman rd
- Eliz H (wid A Wilson) h1001 Branch

ICE

WILSON
ICE & COAL CO.

Telephone 2295

COAL

R. F. BELAND

Plumbing and Heating Contractor

310 E. Barnes

Tel. 3927

High

- Esther L Mrs supvr Wilson Theatre h300 N Goldsboro apt 24
- Eva W (wid Jas) h718 S Tarboro
- Frances H Mrs bkpr Tire Service r RD 1
- G Elton (Margery) supvr County Sch Garage h506 W Kenan
- Howard V (Betty) slsmn Singer Sewing Mach h1131 Bynum
- J Graham (Lee H) supt PO (Woodard Sta) h1011 Anderson
- J Thos (Lucille S; High's Esso Serv) h410 Mt Vernon dr
- Jas A emp Ralston-Purina r RD 1
- Jas D jr (Jessie W) pres Auto Salvage Co h203 Monticello dr
- Jesse E (Faye P) pres-treas High's Inc h1302 W Gold
- JoAnne tchr PS r504 W Kenan
- Josephine A Mrs hlpr Hillside Florist h504 W Kenan
- Leroy (Eliz) lab Gray Concrete h106 Ward blvd
- Luther V (Minnie B) asst county jailer h319 W Green
- Luther V jr studt r319 W Green

HIGH MILEY B, Business Enumerator Hill Directory Co, r305 N Tarboro

- Nellie P Mrs tchr Chas L Coon Hi Sch r RD 1
- Norman N (Josephine A) clk Branch Banking & Trust h504 W Kenan



LEWIS-BROTHERS TIRE CO.

EXPERT FULL CAPPING

132 S. Douglas cor. E. Barnes

Tel. 2133

- O L jr (Eliz W) dir of operation County Sch Garage r RD 1
 - Polk C Mrs h704 W Vance
 - Raynor (Eva) emp Herrings Pkg h605 W Kenan
 - Rebecca M (wid O L) h319 S Tarboro
 - Roney (Beulah H) h402 Broad
 - Seth E chairmn County Bd of Educ r Lucama NC
 - Thelma nurse 203 N Pine h do
 - Trecy B Mrs h105 E Lee
 - Walter I (Nona B) farmer h305 N Tarboro
 - Walter I jr (Esther L) mach opr Wilson Theatre h300 N Goldsboro apt 24
 - Wm I (Jessie) mech J B Ellis & Co h404 S Tarboro
- High's Esso Service (J Tom High) fill sta 1006 S Goldsboro
- HIGH'S INC, Jesse E High Pres-Treas, Edward O High V-Pres, Rex B Wiggs Sec, Plumbing and Heating Contractors, Aluminum Awnings, Siding, Home Insulation, 311-313 Herring av, Tel 4868 (See page 70 Buyers' Guide)**
- Highsmith Lewis A (Mary J) field rep Met Life Ins h116 Bynum
 - Hight Fredk M (Louise C) supt Export Leaf Tob h502 S Rountree



JOYNER'S MEMORIAL CO.

Distinctive Cemetery Memorials

301 Highway South

Phone 5395

Barnes

Motor

&

Parts

Co.

Inc.

DISTRIBUTOR

OF

STANDARD

BRANDS OF

REPLACEMENT

PARTS

•

AUTOMOTIVE

MACHINE

SHOP

•

•

315

E. Barnes

St.

TEL.

2161

FARM EQUIPMENT
 SMITH BROS.
 FLOOR & AWNING CO.

GENERAL
INSURANCE

INSURANCE — BONDS — REAL ESTATE

JOHN N. HACKNEY AGENCY

PHONE 2011

112 WEST NASH ST.

GENERAL
INSURANCE

JOYNER'S FUNERAL HOME

FUNERAL DIRECTORS — AMBULANCE SERVICE

107 N. PINE

FUNERAL INSURANCE

TEL. 3134

Hill Abr (Dorothy R) mech Smith Bros Floor & Awning h191 S Powell

—Abram (Ruth) lab City St Dept h505 Manchester

—Albert lab J R Stone Lbr

—Arth (Bertha) driver City San Dept r Middlesex NC

—Bessie studt r202 W Nash

—David R (Barbara W) staff mgr Sou Life Ins h1224 Roberts rd

HILL DIRECTORY CO INC, City Directory Publishers, 2910 W Clay, Richmond 21, Va, Automobile and Truck Owner Lists, Automotive Statistics, Direct Mail Advertising, Mailing Lists, 431 Howard Street, Detroit 31, Michigan

—Dorothy Mrs aide Mercy Hosp h191 S Powell

—Edw jr (Lula H) lab Power Sup h642 (652) Cemetery

—Edw W (Jean P) bkpr Southern Cotton Oil Co h807 Jordan

—Elaine B Mrs recpt Tomlinson & Cooke r214 W Emory

—H Guilet emp Wilson County Negro Library r501 Singletary

—Havard (Mattie R) asst funeral dir Edwards Funeral Home h309 Manchester

—Henry (Beatrice) dish washer Carolina Genl Hosp h912b E Green

—Henry L (Rosa) ydmn h507 Hadley

—J C guard State Prison Camp r Kenly NC

—J Lynwood countermmn Wilson Mtr Parts r1101 Jordan



CHURCHWELL'S

Diamond Merchants

Silverware

Watches

—J Meade (Lydia B) bicycle repr 552 E Nash r209 Warren

—Jack F (Virginia) slsmn Eastern Mtr Sls h405 Belmont

—Jas (Maxine) eng WGTM r903 College Crescent

—Jas A lab City Cemetery Comm r Box 24

—Jas A (Daphne R) acct R L Steele Co h1311 Anderson

—Jas A jr studt r1311 Anderson

—Jean P Mrs clk City Utilities h807 Jordan

—Joyce clk Home Beneficial Life Ins r103 N Jackson

—Kay N clk Thurston Mtr Line Inc r Kenly NC

—Kenneth R sign pntr SH&PWC r214 W Emory

—Lilly M maid r604 Robeson

—Mamie B Mrs emp Wilson Tob h908 E Nash

—Margie payroll clk Sou Dairies r RD 2 Kenly NC

—Marshallville B (Sallie) mech Murphy Body Wks h511 Oak av

—Mary Mrs emp Imperial Tob h811 Gay

—Mary G (wid Deleon M) h110 Warren

—Nelmer M (Kay W) asmbly line wkr Hackney Bros Body r Kenly NC

—Ralph tie & bundle veneer Wilson Veneer r RD 2 Kenly NC

—Robt studt r908 E Nash

—Rosa Y Mrs food server ENCS h507 Hadley

JORDAN CONSTRUCTION CO.

"DEVELOPER OF SEVEN HILLS"

SUPERIOR HOMES AT REASONABLE PRICES

Ward Boulevard — Tel. 2950

Res. Tel. 2990

HOTEL CHERRY

200 Rooms of Solid Comfort — Absolutely Fireproof

Gorman Webb, Mgr.

Wilson, N. C.

Hill

- Ruth Mrs emp Wilson Tob h505 Manchester
- Soda Shop (Jesse Stewart) 607 W Spruce
- Street Grocery (Mrs Doris Hocutt) 210 Hill
- Thos (Mary) lab City St Dept h811 Gay
- Viola M studt r309 Manchester
- Wm L (Geneva) mill wkr Farmers Cotton Oil h713 Viola
- Wm M (Evelyn) mech Linville's Inc h712 E Vance
- Zelia Mrs r320 S Tarboro
- Hilliard Channie maid Natl Bk of Wilson bldg h307 Finch
- Cornelius (wid Edw) h709 Gay
- Emma M nurse ENCS r202 Pender
- Estelle Mrs maid h1318 Washington
- H C studt r711 W Lee
- Jas H r805 Gay
- Jos (Thelma G) emp ACL h402 Grace
- Laura H Mrs maid h805 Gay
- Lelia M Mrs tchr Speight Sch h903 E Nash
- Marie r805 Gay
- Rufus W (Lelia M) lab City Utilities h903 E Nash

Hills Albert lab J R Stone Lbr r701 Elvie

HILLSIDE FLORIST (Ernest T Barnes), Floral Designers,
 "Flowers For Your Occasion," A Complete Landscaping
 Service, Shrubbery of All Kinds, 809 Park av, Tel 4337
 (See page 35 Buyers' Guide)

JAMES W. BALTZEGAR

General Building Contractor

600 WARD BLVD.

TEL. 2574

Hilton Mary Mrs r514 S Lodge

- Mosby (Ella) lab City St Dept h104 N East
- Hinchev Wanda waiter Godwin's Barbecue r406 S Tarboro
- Hines Allen jr (Early M) emp Wilson Tob h629a Suggs
- Allie J Mrs maid h201 Ashe
- Alvis A tchr Sam Vick Elem Sch r Box 1054
- Annie maid h105 4th
- Annie maid r604 Blount al
- Benj (Betty) brklyr h705b Suggs
- Blanche (wid Ash) mus tchr 110 Daniel h do
- Carl W (Ruth) tchr Chas H Darden Hi Sch r1309 Fikewood dr
- Chas (Florine) emp Eagle's h668 Suggs
- Chas E tchr Springfield Sch r405 N Vick
- Dorothy (Dorothy's Beauty Shop) h734 (732) Lincoln
- Edw (Mamie W) carp h517 Norfolk
- Edw (Pennie H) lab Jones Bros h114 S Vick
- Ella M r629b Suggs
- Eva M (wid Chas) maid h303 Elba
- Florine Mrs emp Eagles h668 Suggs
- Gladys K food server ENCS r619 Manchester

JOHNSON FURNITURE STORE

Complete Home Furnishings

JOHNSON FURNITURE CO. INC.

120 S. Goldsboro St.

ROLAND A. GRADY, JR., Mgr.

Tel. 3050

W. M.
Wiggins
&
Co.

Plumbing
and
Heating
Contractors



Automatic
Heat

Oil
Furnaces

Air
Conditioning

Stokers

Pipe — Valves

Fittings

606 Pender

PHONE

2891

SMITH GROS.
FLOOR & AVINING CO.
FARM EQUIPMENT

**THE
WILSON
DAILY
TIMES**
reaches
85
per cent
of the
homes
of
Wilson
County

BRANCH BANKING & TRUST COMPANY

"The Safe Executor"

Complete Banking, Insurance, Trust, and Farm Management
Service for Eastern North Carolina
Member Federal Deposit Insurance Corporation

Hines

- Gradis (Cath) logger Homelite Power Saws h105a N Vick
- Harvey (Dorothy) h734 (732) Lincoln
- Jasper puller J I Miller Tob r812 E Green
- Jimmy (Queen E) jan h807 E Vance
- John h139 Narrow way
- Leona L (wid Jos) hanger R P Watson Co h812 E Green
- Lewis E (Dolly M) jan Cherry Hotel h613 Darden
- Louis bellmn Cherry Hotel
- Louise Mrs (wid Junius) r513 Smith
- Lucille maid h902 Carolina
- Margt cook r671 Suggs
- Margt tob wkr R P Watson Co r903 Stantonsburg
- Margt W (wid Ashley) tchr Elvie St Sch h303 N Vick
- Marth L studt r613 Darden
- Mattie M tchr Chas H Darden HS r407 New Bern
- Moses (Maggie) mech Sandifer-Batts Pontiac h800 S Wainwright av
- Pennie B Mrs prsr Carolina Lndry & Clns h114 S Vick
- Robt h903 Woodard av
- Sarah M (wid Amos) h671 Suggs
- Sue H (wid Chas) Indrs h513 Smith
- Sylvester (Lillian) lab Sou Cotton Oil h622 Viola

MECHANICAL CONTRACTORS

J. E. PROVO CO.

PLUMBING — HEATING — AIR CONDITIONING

- Walter S Barber Shop (Carl W Hines) 115 S Douglas
- Wesley E (Lucy E) lab Hackney Wagon 405 N Vick
- Wm (Daisy) lab City Utilities h206 N Ashe
- Wm (Maybelle) h702 E Vance
- Wm C (Nancy D) phys 601 E Green h do
- Wm M (Ethel C) sec-treas-mgr Mercy Hosp barber 130 S Goldsboro h615 E Green
- Wm N r1013 E Nash
- Hinnant Agnes Mrs bkpr-clk Growers Cooperative Whse r Kenly NC
- Audrey Mrs beauty shop 204 Ward blvd h do
- Belle R (wid Edwin L) dancing tchr 205 Warren h do
- Beulah B (wid Roland) rep Avon h114 Boswell
- Bryant R (Addie K) h508 Fairview av
- Carl P (Rachel D) lab Williford Bros h1300 Mercer
- Cora (wid Edw) soft drinks 821 Stantonsburg h903 do
- Dane (Cath) lab Watson Tob h140 Narrow way
- Eliz Mrs emp Export Leaf Tob h802 Robeson
- Geo W (Merly; Diamond Cab) h616 Crowell
- Gladys J (wid David) h200 Ashe
- Hardy (Mattie) carp h707 S Goldsboro
- Harvey USN r912 Ward blvd

BRUCE LAMM

Styled
Men's
Wear



Clothing
Shoes
Furnishings

"The
Men's
Corner"



Planter's
Bank
Bldg.

201 E.
Nash St.

Stephenson

MILLWORK CO.

Manufacturers of Quality Millwork
N. GOLDSBORO EXTN. AT HARPER
Phone 7-1141



SANDIFER-BATTS PONTIAC CO.

Sales and Service

208 S. Goldsboro — Tels. 7-1111 - 3505



Hinnant

- Helen B Mrs clk Cherry Hotel r RD 1 Box 241
- Hilda hlpr Shealy's Bake Shoppe r1205 Woodard av
- Jas r703 Elvie
- Jas atndt Midtown Amoco Serv r715 Wiggins
- Jas R (Annie T) wkr Jas D Miller Tob h910 Atlantic
- Jimmie (Eloise) slsmn G S Tucker & Co r309 N Tarboro
- John A (Pearl) auto repr 701 Singletary h do
- John E (Agnes) slsmn G S Tucker & Co r Rock Ridge NC
- John H (Mable F) h809 Mercer
- Jos F (Geraldine T) with Hackney Bros Body r500 Dewey
- L F (Audrey) mech duPont h204 Ward blvd
- Mable F Mrs maid Natl Bank of Wilson Bldg h809 Mercer
- Nannie L Mrs clk Ralston Purina r1100 Arrington av
- Neva Mrs maid h804 Williams la
- Nora W Mrs h934 Carolina
- O Don (Betty B) slsmn Johnson Furn h1221 Tilghman
- Pearl maid ENCS h1004 Elvie
- R B (Edna E) resident adj Genl Adj Bur r1504 W Gold
- Rachel D Mrs slswn Barshay's Ladies Shop h1300 Mercer
- Roscoe J (Sallie) h412 Jordan
- Ruby (Wilson Beauty Shop) h1227 Roberts rd
- Ruth (wid Frank) maid Melchoir Clinic 912 Ward blvd



HUSSEY OIL CO., Inc.

PETROLEUM PRODUCTS

700 DANIEL ST.

TEL. 5195

- Thos (Eva) emp P L Woodard Fertilizer h1016 Lincoln
- Wiley E (Eloise) slsmn G S Tucker & Co r309 N Tarboro
- Wm R (Studie) h402 E Gold
- Willie (Lucretia) mech Red Bird Cab Garage h533 Spring
- Wilton C (Eunice B; Wilson Doughnut Shop) h1701 W Kenan

Hinson Alice A maid Melchoir Clinic r1118 E Nash

- Edw L (Selma) carp h809 W Lee
- Helen Mrs slswn Jim's Sandwich Co h413 Denby
- John maid h216 Narrow way
- Lillie B (wid Loyd) ofc sec Mack D Bissette jr h1301 Her-ring av
- Robt W (Helen) emp Farmers Cotton Oil Co h413 Denby
- Selma Mrs slswn McLellans h809 W Lee
- Titus r711 W Gold
- Hinton Cletus trainee Ralston-Purina r Princeton NC
- Cleveland (Cath) cln Exclusive Clns h639 New
- Dorothy S Mrs tchr Winstead Elem Sch r RD 3
- H C slsmn Columbia Baking r RD 1
- Mary Mrs nurse ENCS h906a Corbett av
- Norman E (June C) supvr Sou Dairies r Rocky Mount NC
- Robt constn wkr r614 Darden

"THE
MELLO
FELLOW"

REG. U. S.
PAT. OFF.



Mello
ICE CREAM

For
GOODness
Sake!

HILLSIDE FLORIST

—
"Flowers
for Your
Occasion"

—
Party

Decorations

—
L
A
N
D
S
C
A
P
I
N
G

—
Tel.

4337

—
809

Park Av.

SMITH BROS.
FLOOR & AWNING CO.

For Economical
Transportation



**EASTERN
MOTOR
INC. SALES**

**Chevrolet
and
Oldsmobile
Dealers**

210-214
E. GREEN

PHONES
7-0138
and
7-0139

OLDSMOBILE



ANDERSON, DEANS & WOODARD, INC.

GENERAL INSURANCE

100 Gold Professional Bldg.

Phone 7-1117

Hinton

- Thos (Mary B) typ-clk ENCS h906a Corbett av
- Willie formn Farmers Cotton Oil r507 S Branch
- Hite John formn Sidney Blumenthal & Co r1807 W Nash
- Hobbs Eliz h202 Ward blvd
- Frank (Pattie M) driver Wardrobe Clns h209 N Reid
- Gladys L Mrs food server ENCS h202 Ward blvd
- Jas cln One Hour Clns r Goldsboro NC
- Jas jr (Gladys) whse mgr Bisette's Drug Stores h202 Ward blvd
- Marvin (Hattie P) driver Thurston Mtr h1200 Atlantic
- Maude (wid Lorenzo) stemmer J I Miller Tob h608 N Carroll
- Pattie M cook Godwin's Barbecue h209 N Reed
- Pet Mrs domestic wkr h1203 Atlantic
- Rudolph V porter Bisette's Drug Stores r202 Ward blvd
- Tony prsr Jimmie Dempsey Inc r920 Gay
- Hobgood Earl (Mary) driver A A Ruffin h Patterson
- Geo M (Eudell) formn Eastern Mtr Sls h1124 Churchill av
- John D (Rebecca) asst mgr Howard-Johnson h717 Grove
- Rebecca Mrs nurse Carolina Genl Hosp h717 Grove
- Hocutt Clyda studt r313 W Vance
- Doris (wid C P; Hill St Gro) r313 W Vance
- Fish Market (Mrs Gertrude H Barnes) 619 E Nash



Phone

2022



- John (Pauline) carp h900 Woodard av
- Pauline Mrs emp Export Leaf Tob h900 Woodard
- Hodge see also Hodges
- Alf V (Christine) contr 208 E Vance apt C3 h do
- Bealle W Mrs nurse Carolina Genl Hosp h1116 Churchill av
- Benj (Rogenia) carp h212 Manchester
- Gale A (Bealle W) clk ACL h1116 Churchill av
- Marion P (Mary) carp h707 Lane
- Rogenia Mrs emp Wilson Tob Co h212 Manchester
- Thelma cash Ritz Theatre r212 Manchester
- Hodges Betty L serv asst Carolina Tel r1508 Downing
- Charlie lab J R Stone Lbr r Dunbar NC
- Clara H Mrs quiller Sidney Blumenthal & Co h109 W Emory
- Danl J (Mary) h1205 Lincoln
- Dorothy Mrs coml rep Watson Industries h310 W Nash
- Ella M (wid Lonnie W) h1508 Downing
- Elumial E weaver Sidney Blumenthal & Co r209 (2) N Douglas
- Ernest (Lucille) lathe opr Wilson Veneer h501 Lane
- Henry (Anna) farmer h320 Freeman



PAT'S

TEXACO SERVICE STATION
L. Y. WORLEY & J. B. STOKES
WASHING — ROAD ACTION LUBRICATION
SIMONIZING
318 E. NASH ST. (across from Cherry Hotel)
PHONE 3220





WILSON PETROLEUM CO.

DISTRIBUTORS

Gasoline, Fuel and Motor Oils

420 SPRING ST.

PHONE 3448

Hodges

- Hettie (wid Edgar C) slswn Arlene's Shop h209 (2) N Douglas
- Joe (Clara H) weaver Sidney Blumenthal & Co h109 W Emory
- Landy (Kath) hlpr Hamilton Funeral Home h220 Ashe
- M Nathl lab City Cemetery Comn h111 S East
- Mary Mrs emp Miller Tob h1205 Lincoln
- Mary C cash Progressive Super Mkt r510 Ward blvd
- Naomi emp Miller Tob r1205 Lincoln
- Roland H (Dorothy) condr NSRy h310 W Nash
- Travis W barber Mullen's Barber Shop r1115 Bynum
- Hogan Sarah r1201 Lincoln
- Hogg Frank tchr Rock Ridge Sch r1001 N Bynum
- Holden Gussie (wid Edw D) h703 S Lodge
- Lillian Mrs r109 E Gold
- Thurman (Anna M) brick mason h505 E Walnut
- Holdford Easter M Mrs tchr Fredk Woodard Elem Sch h1411 Anderson
- Roy R (Easter M) mgr Wilson & Co h1411 Anderson
- Roy R jr studt r1411 Anderson
- Wm H USA r1411 Anderson

BRIDGERS ELECTRIC CO.

LUCIAN BRIDGERS, Owner

1006 Belmont Ave.

P. O. Box 549

Phones: 7-1420
2664

- Holhouser Dwight W (Jean S) agt Equitable Life Ins h1113 Bynum
- Holiday Jane A tob wkr R P Watson Co r915 Carolina
- Holland Adrian watch repr Vaughan's Jwlr's h901 Woodrow
- Alice Mrs mach opr Sherayne Blouse r Stantonburg NC
- Alma R Mrs (Tidewater Sea Food Mkt) r404 N Tarboro
- Bessie Mrs mach opr Sherayne Blouse r Lucama NC
- Bessie Mrs clk Wilson Doughnut Shop h116 Spruce
- Carlyle mech Eastern Mtr Sls r Kenly NC
- Dallas (Nancy) slsmn h901 Hood
- Dora (wid Lewis) h900 Woodrow
- Duff R servmn Carolina Propane Gas Co r515 Granger
- Elmer L (Lou A) driver Murphy Body Wks r RD 4
- Estelle R Mrs slswn Barker's Dept Store h1606 Crawford
- Geo mech Eastern Mtr Sls r Kenly NC
- Guilford G (Alma R) mgr Tidewater Sea Food Mkt r404 N Tarboro
- Jas I (Bertha) tie and bundle veneer Wilson Veneer r RD 3 Elm City NC
- Jane Mrs (Jane's Beauty Shop) h406 Belmont
- Jos W (Lee A) sht mtl wkr Geo H Barnes Tin Shop h1203 Aycock
- Lois D Mrs nurse Carolina Genl Hosp r Box 184 Stantonburg NC

BISSETTE'S

DRUG STORES

BOOK

HOME BUILDERS SUPPLY CO.

Tel.
4225

FARM EQUIPMENT

FLOOR & AWNING CO.

SMITH CROSS.



R. A. PERRY

COMPLETE INSURANCE SERVICE
DIVIDENDS TO POLICY HOLDERS

111 S. DOUGLAS

PHONE 2470

Holland

- Mary L Mrs nurse ENCS h705 Granger
 - Walter L mgr Wayne Dairy Bar r1304 Crawford
 - Wm C (Bessie) emp Sidney Blumenthal & Co h116 Spruce
 - Wm E bodymn Gramm Southern Corp r RD 2
 - Wm E (Mattie L) wtchmn Caro Lndry h123 S Douglas apt 1
 - Wm H (Jane) bkpr L&MTob h406 Belmont
 - Wm N (Estelle R) formn State Hwy Comn h1606 Crawford
 - Wm R (Mary L) transport Sou Dairies h705 Granger
- Hollar Grace C Mrs tchr Fredk Woodard Elem Sch h700 W Vance
- Robt P (Grace) tchr ACC h700 W Vance
- Holley see also Holly
- Clarence B (Elma C) h300 N East
 - Dora E Mrs nurse Carolina Genl Hosp r1112 Hanover av
 - Elma C Mrs (Elma's Beauty Shop) h300 N East
 - Hubert E (Dorothy) clk PO h211 N Railroad
 - Robt G jan Moose Home
 - Robt L clk City Tax Collr r211 N Railroad
 - Roy F (Dora E) milk stge Sou Dairies r1112 Hanover
 - Wm E lab h302 E Park dr

WAYNE DAIRY

Bar

GRADE "A"

FARM FRESH DAIRY PRODUCTS

In Glass Bottles or Paper Cartons

102 E. BARNES ST.
501 RALEIGH RD.

DIAL 5160

- Holliday Fannie S (wid Harper) slswn Luper & Riley Hat Shoppe h409 N Goldsboro
- Georgia emp Watson Whse r110 Manchester
 - Jas E (Cleo) driver Boykin Gro r638 (648) Cemetery
 - Jas W lab R P Watson Co r638 (648) Cemetery
 - Wesley H h638 (648) Cemetery
- Holloman see also Hollomon
- Callie Mrs hlpr Quality Clns h908 Park av
 - Cedric body dept Tob City Mtrs r Box 2 Kenly NC
 - Donnie R rodmn Green & Phelps r RD 3
 - Effie E Mrs bkpr Hussey Oil Co Inc h511 W Kenan
 - Jackie J Mrs nurse ENCS h209 Warren
 - Roger R (Jackie J) USN h209 Warren
 - Roy L (Josephine B; Roy's Amoco Sta) h1208 Aycock
 - T Levi (Callie E; Quality Clns) h908 Park av
 - Tommy jr clk A&P r RD 3
 - W Moses (Effie) asst mgr Wilson Bedding h511 W Kenan
- Hollomon Lucile B Mrs tchr Rock Ridge Sch r1103 Anderson
- Luther (Mildred D) atndt Outpost Filling Sta r RD 2
 - Mary I slswn Charles Stores r RD 3
 - Robt waiter Carter's Grill r Herring av
- Holloway Harry (Lois) ship clk Koster Sup h802 Wiggins
- Henry (Mildred) emp Export Leaf Tob h903 Mercer



DANIEL ROOFING SUPPLIES, Inc.

ALL KINDS ROOFING and SUPPLIES
PAINTS and PAINTERS' SUPPLIES

121 S. Douglas St.

Tel. 2346

Phone 4181

JEFFERSON APPLIANCE CO.

102 E. BARNES ST.

Phone 4181

BARRETT'S PRINTING HOUSE

JOB PRINTING

Phone 2820

Phone 2820

Holloway

- Jas hlpr Woodard-Herring Hosp
- Josie L Mrs maid h625b New
- Hollowell Cleveland coater Wilson Flooring r Hwy 301 N
- Jas atndt McLaurin Parking r RD 5 Goldsboro NC
- Mae beauty shop 1308 W Nash h do
- Holly Mary Mrs r616 Crowell
- Holmers Marie (wid Wm S) picker Jas I Miller Tob r200 W Walnut
- Holmes A Carl (Inez B) h713 Robeson
- Cora maid h117 4th
- Eddie (Ludie B) lab Sou Cotton Oil h617 Murry
- Henry W (Eliz) emp Thurston Mtr Lines h106 W Green apt 1
- Inez B Mrs (Friendly Beauty Shop) h713 Robeson
- John (Florence) emp Export Leaf Tob h401 Viola
- John (Ossie L) emp Wilson Veneer h308 Singletary
- John T (Vivian C) mgr Three Hundred and One Sta h1611 Branch
- Johnny lab Gray Concrete r308 Singletary
- Jos L (Annie) whsemn Acme Candy h509 New Bern
- L T (Lillie M) lab Wilson Feed Mill Inc h621 (613) Lincoln
- Maggie (wid Major) r1316 Washington

HARRELL'S UPHOLSTERY SHOP

FURNITURE REBUILDING

OVER 30 YEARS EXPERIENCE

1007 W. LEE ST.

TEL. 4300

- Peter (Maggie) lab Williams Lbr r RD 3
- Stancil (Mary E) driver Bardin Coal h632 Elvie
- Vivian C Mrs tchr Rock Ridge Sch h1611 Branch
- Holsworth Doris C Mrs tchr ACC r503 Mt Vernon dr
- Holt Angelina Mrs emp Imperial Tobacco h115 Narrow way
- Chas (Marie G) lab Wilson Tob h901 Washington
- Dolly M maid h1022 Robeson
- Henry mtceann Ralston Purina r Princeton NC
- Home Beneficial Life Insurance Co Wm G Larmore mgr 103 S Goldsboro R411
- HOME BUILDERS SUPPLY CO (N W Clark, Donald L Dale), "The Friendly Yard," Building Material, Rough and Dressed Lumber, 1215 Black Creek rd (Ext of Stantonsburg rd), Tel 4225 (See pages 20 and 58 Buyers' Guide)
- Oil Co Zebulon V Morgan mgr 701 S Goldsboro
- Security Life Insurance Co Lloyd W Chesson staff mgr 113 E Nash R501
- Homelite Power Saws (L W Thomas) 611 Pender
- Honeycutt Lanie P Mrs slswn Oettingers r Lucama NC
- T Eug (Elsie A) mgr Bausch & Lomb Optical h207 Moss
- Honharrier Ellen (wid Jas H) r310 N Pine
- Martha emp Red Bird Cab r310 N Pine

BARKER'S DEPARTMENT STORE

OUTFITTERS FOR THE ENTIRE FAMILY

201 S. GOLDSBORO ST.

TEL. 4622



LOVELACE

MOTOR CO.

Inc.



Sales and Service



115
S. Lodge

PHONE
2940

SMITH Bros. FLOOR & AWNING CO. FARM EQUIPMENT



CORBETT MOTOR CO.

Sales — BUICK — Service

202 E. Green St.

Phone 6106



Reliable Roofing & Sheet Metal Works

All Kinds

ROOFING
and
GUTTER
WORK

BUILT-UP
ROOFS

SEE US
FIRST

Free
Estimates

Phone

4129

500 E. Gold

Hood Chas (Jeane) emp W T Lamm Cotton h808 Suggs
—Mary E Mrs ofc sec City Utilities h502 Louise
—Ralph W (Florence M) sls mgr Blue Lime Chem h1706 W
Kenan

—Vernon L (Mary E; Hood's Gulf Serv) h502 Louise
—Wm T (Carrie) pntr 800 Denby h do

**HOOD'S GULF SERVICE (Vernon L Hood), Gulf Gasoline,
Oils and Lubrication, Tires, Batteries and Accessories,
Road Service, 1012 S Goldsboro (at Five Points), Tel 6814
(See page 12 Buyers' Guide)**

Hooker Alice P Mrs tchr Speight Sch h708 E Green
—Theo (Alice) emp WGTM Radio Sta h708 E Green
Hooks Betty maid r607 Gay

**HOOKS & BOSEMAN (Oscar Hooks, Dewey Boseman), Den-
tists, 604-607 First Natl Bldg, 113 E Nash, Tel 3416**

—Chas E slsmn Coastal Dairy Products h1004 Turner av
—Cornelia slswn Efird's r Fremont NC

—Ervin lab City San Dept r916 Dixie

—Esther hanger O'Brien's Tob h409c Stantonsburg
—Jodie J (Ann) slsmn Electrolux Inc r206 Daniel
—John F r607 Gay

—Lula (wid Ernest) lndrs h801 Lincoln

—Luvicie (wid Ernest) h801 (751) Lincoln

H. H. STRICKLAND

BUILDER OF NEW HOMES — ADDITIONS — REPAIRS

610 Fairfax Av.

Tel. 2361

—Mary G dietitian ENCS r Fremont NC

—Minnie h910 Dixie

—Oscar (Flora A; Hooks & Boseman) h115 Whitehead av

—Rosseta r629a Suggs

—Willard L (Mary E) dept supvr Coastal Dairy Products h
312 Thurston dr

—Wm B (Lessie B) asmlbr Hackney Bros Body r RD 1 Kenly
NC

Hooten Frances K (wid Chas M) r105 E Green apt 1

—Jesse (Erma) slsmn h1106 Sauls

Hoover Jas D (Hazel) formn Samsons Mfg h407 Dewey

Hopkins Burlena maid Cherry Hotel r RD 2 Box 65

—Chas (Geneva V) cement fnshr h921 Carolina

—Elmer J clk A&P r Middlesex NC

—Euart (Mazie) lab Jas I Miller Tob h315 Finch

—Geneva V Mrs opr Swindell's Beauty Shop h921 Carolina

—Jason T (Minnie) lab Gray Concrete h522 Hadley

—Mary M r115 S Pettigrew

Horn see also Horne

—Arth (Frances) emp Geo Barnes Tin Shop h rear 801 Cor-
bett av

—David (Lulu) lab Sou Cotton Oil h903 Dixie

—Frank food server ENCS r924 Carolina

TOWE **INSURANCE** SERVICE

"WE SERVE YOU BETTER AND SAVE YOU MORE"

MUTUAL INSURANCE

105 N. Tarboro St.

Phone 2807

CAROLINA MORTGAGE & REALTY CO.

REAL ESTATE, COMMERCIAL LEASES and FINANCING

NED P. LAUGHINGHOUSE

203-205 Davis Bldg., 103 S. Goldsboro St.

Tel. 6659

- Horne Annie emp Watson Tob r614 E Vance
 —Annie C Mrs bkpr E L Horne Co h1107 Anderson
 —Billy studt r409 Bragg
 —Blanche A Mrs slswn Jean's Dress Shop r300 Belmont
 —Bobby (Peggy J) carp r706 Factory
 —Carrie B cook Cinderella Inn h908 Dixie
 —David W (Gertrude) meat ctr h123 S Douglas apt 3
 —Doanie (wid John) h211 N Pine
 —Elmer L (Annie C; Horne Scale & Equip Co) h1107 Anderson
 —Ida A maid Cherry Hotel r Stantonsburg NC
 —Jas D slsmn Barnes Mtr & Parts h703 Fleming
 —Jas E (Doris B) asmlr Hackney Bros Body r RD 2 Kenly NC
 —Jesse h116 Belmont
 —Jesse J agt Durham Life Ins
 —John C (Della) lab Hackney Wagon h105 W Lee
 —John C jr slsmn Gay Co r105 W Lee
 —John E (Pluma) slsmn R E Quinn & Co of Wilson h1107 W Gold
 —John W (Lydia) h1010 Robeson
 —Louise B Mrs cash Horne Shell Serv h617 Caldwell av
 —M Wade (Eunice) rte mn Purity Bky h106 W Hines
 —Magdalene Mrs slswn Cobb Moss & Son h409 Bragg

GEO. H. BARNES TIN SHOP

INDUSTRIAL SHEET METAL WORK

Roofers — Air Conditioning — Heating — Blow Pipe

212 S. LODGE ST.

TEL. 4146

- Marie h402 Viola
 —Mary M studt r409 Bragg
 —Moses (Theresa) emp Farmers Oil Mill h705 Robeson
 —Mozell mill wkr Farmers Cotton Oil r RD 4
 —Pluma N Mrs tchr Sims Sch h1107 W Gold
 —Robt C studt r105 W Lee
 —Robt J hlpr Geo H Barnes Tin Shop
 —Scale & Equipment Co (Elmer L Horne) 307 S Tarboro
 —Shelby J studt r123 S Douglas apt 3
 —Theresa Mrs emp Watson Tob h705 Robeson
 —Thos W (Magdalene) supvr Hackney Bros Body h409 Bragg
 —Walter meat ctr Super Serv Gro r1504 S Goldsboro
 —Willie C (Louise B; Horne's Shell Serv) h617 Caldwell av
 Horne's Shell Service (Willie C Horne) fill sta 128 N Tarboro
 Horton Betsy Mrs marker McLellans
 —Floyd A staff mgr Durham Life Ins r806 Christman
 —Gretchen H Mrs bkpr Horton Laby h1407 Anderson
 —J Fred (Gretchen H; Horton Laby) h1407 Anderson
 —Jas F (Ruth P) tech Horton Laby r903 College cir
 —Laboratory (J Fred Horton) 113 E Nash R720
 —Leonard (Eula P) hlpr Eastern Mtr Sls r805 (721) Elvie
 —Ollie (wid Clarence) h710 New



WILSON OIL CORP.

SHELL OIL PRODUCTS
 FIRESTONE TIRES

Ward Bld. at Lane St.

Phone 2405



National
 Insurance
 Agency
 Inc.

Insurance
 of
 All Kinds



NATIONAL
 BANK
 BLDG.

Phone
 2550

FARM EQUIPMENT
 FLOOR & AWNING CO.
 SMITH BROS.

BRANCH BANKING & TRUST COMPANY

"The Safe Executor"

Complete Banking, Insurance, Trust, and Farm Management
Service for Eastern North Carolina
Member Federal Deposit Insurance Corporation

"FLOORS
are our
BUSINESS"

**J. B.
ELLIS
& CO.**

KENTILE®
Asphalt & Tile



**FLOOR
SANDING**



Phone
4487

406 Pender

Horton

- Roosevelt r710 New
- Thos J (Alice P) tech Horton Laby r903 College cir
- Wm H (Bessie) porter ENCS h518 E Walnut
- Wm P (Eliz C) pharm Bissette's Drug Stores h1415a Anderson

Hoskins see also Haskins

- Clarence (Nebraska B) brklyr h1604 Carolina
 - David (Mamie) h801 Robeson
 - Dora G Mrs confr 910 S Wainwright av h do
 - Eug brklyr r121 Tacoma
 - Gertrude S maid ENCS r RD 4 Box 21
 - Jas H (Stella) stacker Wilson Veneer h1402 E Nash
 - Kirby lab Imperial Tob r508 E Nash
 - Lonnie (Gertrude S) porter R E Quinn & Co of Wilson h121 Tacoma
 - Lucy r809 Gay
 - Nebraska B Mrs maid ENCS h1604 Carolina
 - Stella Mrs Indry prsr ENCS h1404 E Nash
- Hospital Saving Association of North Carolina Inc Guy G Pittman dist mgr 113 E Nash R222
- HOTEL CHERRY, Gorman Webb Mgr, 319 E Nash, Tel 2144**
(See page B)
- Cherry News Stand Mrs Ruth C Mumford mgr 319 E Nash

GEO. A. THOMPSON PLUMBING CO.

Plumbing and Insulation Contractor

712 S. Goldsboro St.

Tel. 5209

HOTEL CHERRY'S LITTLE GRILL, H Gorman Webb Mgr,
Restaurant, "Famous For It's Food," 319 E Nash, Tel 2144
(See page B)

House Martha studt r206 Bynum

- Saml G jr (Maude B) mgr House Super Mkt h206 Bynum
- Stacy O (Ruby M) ice cream stge Sou Dairies r RD 1 Fremont NC
- Super Market Saml G House jr mgr gros 1502 W Nash
- Virginia H (wid John W) tchr ACC h111 Warren
- Houston Jas G (Florence) tobacconist Wilson Tob h104 S Connor
- Howard Alberta maid Lou Mau Florist r215 Stantonsburg
- Ben jr driver Forbes Transfer r745 Lipscomb rd
- Ben E r131 W Barnes
- Bobby (Doris W) driver Home Oil h408 S Tarboro
- Cisro D (wid Jas) h312 Pender apt 1
- Daisy H Mrs bkpr Dick's Electrical h605 College
- Daphne Mrs mach opr Sherayne Blouse r708 Crowell
- Doris W Mrs clk Harvey M Lamm h408 S Tarboro
- Edw h1022 Mercer
- Emma Mrs h310 W Green
- Epp G (Blanche B) real est 111 Lucas av h do



BROWN OIL CO., INC.

Distributors

PURE OIL PRODUCTS

Highway 301 South

Tel. 7-0126

Phone **HUNT FUNERAL HOME** Phone
3148 Ambulance Service **3148**
 115 N. TARBORO ST.

Howard

- Ervin M (Elsie M) sht mtl wkr Murphy Body Wks h510 Oak
- Ethel M Mrs tob wkr R P Watson Co h602 S Lodge
- Eva M h312 Pender apt 4
- Fannie r215 Stantonsburg
- Ferne (Zida) h611 (609) Lincoln
- Geo C (Daisy H) city firefighter h605 College
- Geo H (Agnes K) farmer r S Hwy 301
- Geo W logger Wm Rivers r1402a Carolina
- Henrietta Mrs emp Jas I Miller Tob h215 Stantonsburg apt 1
- Herman L USAF h1003 Hood
- Hosea N jr (Vivian S) buyer R P Watson Co r Farmville NC
- Hyman (Nina T) driver Brown Oil h304a N Pine
- J Albert (Bessie) driver Colonial Ice h320 Finch
- J Nixon wtchmn Growers Coop Whse r RD 4
- Jas (Daisy) r525 S Lodge
- Jas E (Annie F) asmlr Hackney Bros Body r RD 1 Kenly NC
- Jas S (Emma) h310 W Green
- Jasper H (Claudia) agt Coastal Plain Life Ins h1121 Ar-rington av
- John T (Maggie) r S Hwy 301

TAPPAN
GAS
RANGES



METERED
GAS
SERVICE

Highway 301 South

Tel. 5134

- Joshua (Sallie) mtce mn PS h1003 Hood
 - Lee J tchr ACC r409 N Carolina av
 - Lula N (wid Wm) h906 Atlantic
 - Marvin (Mary O) mech Powell Mfg h1011 Wilson
 - Melinda I Mrs h523 Church
 - Melvin D (Georgia) driver Wilson & Co r409 N Tarboro
 - Mollie (wid Kinian) maid h207½ S Vick
 - Paul S (Marceline T) teller Natl Bank of Wilson r Black Creek NC
 - Phennie r400 N Reid
 - Susan E (wid J H) r309 Thurston dr
 - Sylvester (Howard's Place) h608 Viola
 - Sylvester (Ethel) pkr J I Miller Tob h602 S Lodge
 - Wm G lab City San Dept r523 Church
 - Wm J (Myatt D) trucking 1124 W Vance h do
 - Wm W (Mary S) emp Stratton Sup Co h817 N Rountree
 - Willis (Henrietta) mech Jas I Miller Tob h215 Stantons-burg apt 1
 - Zida Mrs maid County Ct Hse h611 (609) Lincoln
- Howard's Place (Sylvester Howard) restr 612 Viola
 Howe Scale Service Milton W Hudson mgr 103 S Goldsboro R203

LINVILLE'S, Inc.

LINSTONE MASONRY UNITS — READY-MIX CONCRETE
 STEEL WINDOWS and DOORS

700 S. PARK AVE.

PHONE 7-1156

Phone 7-1175
WILSON INSURANCE & REALTY CO., Inc.
 INSURANCE — REAL ESTATE — RENTALS
 GEO. T. STRONACH, JR., Pres.

Incorporated 1907 — Over 49 Years of Continuous Service

FARMVILLE

SMITH BROS.
 FLOOR & AWNING CO.

HIGH'S PLUMBING HEATING HIGH'S

INC. HOME INSULATION INC.

311-13 Herring Ave.

Tel. 4868

Call
CAROLINA
Office
EQUIPMENT
7-0144

for
Office
Supplies

Printers

Stationers

Typewriters

Adding
Machines

SALES
AND
SERVICE

114
W. NASH

- Howell Ada maid r510 Spring
 —Annie D studt r637 (631) Lincoln
 —Barry jr (Hattie) h108 Spruce
 —Chas R tv repr Dick's Elec r Lucama NC
 —Chas W (Martha M) slsmn Sou Dairies h308 W Vance
 —Curtis F (Blanche W) driver r609 Bynum
 —D M mgr Colonial Ice
 —Daisy Mrs h404 Mercer
 —Elton W (Susan T) asmbler Hackney Bros Body r702
 Crowell
 —Fred (Sudie) carp Jones Bros h707 (709) New
 —Geo D (Verna) mach wkr Eng Dept h909 Park av
 —Harry B (Mary) porter ACL h1202b Washington
 —Hattie G Mrs slsmn Barker's Dept Store h501 Pender
 —Jas H (Lois T) cabt mkr Stephenson Millwork r700 S Slo-
 comb
 —Jas P formn Wilson Bedding r801 S Lodge
 —Jethro E hlpr Hunt Funeral Home h309 N Harbors
 —John C (Helen B) emp State Hwy Dept h615 College
 —Kirby W uphol 528 Jones h do
 —Larnetta P tchr Springfield Sch r1202b Washington
 —Lloyd L (Louise) ship clk Columbia Baking h202 W Hines
 —Louise Mrs linker Armour & Co h202 W Hines
 —Mae W (wid Walter) beauty shop 905 Corbett av r901 do

Thomas Yelverton Co

BETTER FURNITURE

- Maggie (wid J B) h211 W Hines
 —Marie Mrs tchr Speight Sch h907 Faison
 —Marvin C slsmn Coe's Sandwich & Food
 —Marvin R (Mary A) mach opr Sidney Blumenthal & Co h
 528 Jones
 —Mary Mrs emp Samsons Inc h rear 108 Spruce
 —Mary B Mrs nurse ENCS h1202b Washington
 —Milford J (Nellie) mech Eastern Mtr Sls h1117 Hanover av
 —Mollie G Mrs tchr Speight Sch r1107 Elvie
 —Nellie Mrs weaver Sidney Blumenthal & Co h1117 Hanover
 —Newton C (Annie H) mach opr Granis & Sloan h609 Bynum
 —Nora M maid r637 (631) Lincoln
 —O C mech SH&PWC
 —Ray driver Farm Serv r916 Gay apt C
 —Sallie h204 N Dean
 —Sallie W Mrs drs mkr 1601 Adams h do
 —Shirley J r528 Jones
 —Sidney G slsmn Farmers Cotton Oil r Lillington NC
 —T H (Mary) h rear 108 Spruce
 —Theresa R nurse ENCS r Goldsboro NC
 —Virginia L payroll clk Thurston Mtr Line Inc r204 N Deans
 —Wilhelmina prntr Raines & Cox r204 N Deans

Barnes Truck Line, Inc.

MOTOR FREIGHT TRANSPORTATION

CARGO INSURED

506 Mayo St.

P. O. Box 993

Tel. 7-0188

Tel.

4010

**RED BIRD
CAB, INC.**

Tel.

4010

- Hub The (C Jos Nassif) women's clo 119 S Tarboro
 Hubbard Bobby hlpr West Nash Serv Sta h213 W Vance
 —Emmitt (Louise G) asst cash Branch Banking & Trust h
 702 Grove
 —Robt F (Ruby) plmb h213 W Vance
 Hudgins Calvin E (Lillian) ofc mgr Sou Dairies h206 Thurs-
 ton dr
 —Lillian Mrs supt of nurses Melchior Clinic h206 Thurston dr
 Hudson Dorothy W Mrs tchr Peggy Lane Sch h508 Rogers av
 —Ernest O jr (Dorothy N) dept mgr Johnson Cotton Co h
 508 Rogers av
 —Irene bkpr Branch Banking & Trust h213 Moss apt D
 —Jas E (Reba) buyer L&M Tob h1005 S Tarboro
 —Milton W (Anne S) mgr Howe Scale Serv h104 Treemont rd
 —Moses W clk ACL r112 Bynum
 Huffman Darrell studt h711 W Lee
 Hugh Dannie studt r505 Park av
 Hughes Chas studt r711 W Lee
 —Elsie Mrs bkpr Columbia Baking r805 Selma
 —Eliz J Mrs mach opr Sherayne Blouse r1204 Downing
 —J Gray (Inez J) tobacco buyer h302 S Kincaid av
 —Jas P slsmn Barnes-Harrell r Rocky Mount rd
 —Jean cash Drake Theatre r1204 Downing
 —L E sls supvr Columbia Baking r805 Selma

NATIONAL BANK OF WILSON

Complete Banking Service

Checking and Savings Accounts, Loans, Safe Deposit Boxes, Bonds

Member Federal Deposit Insurance Corporation

- Mamie R (wid Thos M) h1405 W Gold
 —Motors Inc Virginia T Hughes pres treas Luther Bardin jr
 v-pres Elvin Eatman sec S Hwy 301
 —Nannie B Mrs h309 W Lee
 —Virginia L studt r1305 W Nash
 —Virginia T (wid Roy L) pres-treas Hughes Mtrs Inc h1305
 W Nash
 Humphrey F W (Mary J) patrolmn State Hwy Patrol h1209
 Thurston dr
 —Jas H (Ethel) h609 Gay
 —Ona P Mrs county home demonstration agt r Lucama NC
 —Wallace J studt r609 Gay
 Hunt Amanda nurse Mercy Hosp h612 Lane
 —Claudia W Mrs tchr Chas H Darden HS r1311 Queen
**HUNT FUNERAL HOME (W W Shingleton, Edward E
 Shingleton, Lloyd A Shingleton), Funeral Directors, Am-
 bulance Service, 115 N Tarboro, Tel 3148 (See page C)**
 —Jas B (Elsie) conservationist US Soil Conservation Serv r
 RD 1 Lucama NC
 —Tom (Lola) horse trainer h212 W Nash
 Hunter Ada h811 Williams la
 —Bessie food server ENCS r917 Carolina

**BERGER - JONES, INC.**

Heating — Air Conditioning — Plumbing

646 S. TARBORO

PHONE 5813

Office Phone 6101

LUMBER and BUILDING MATERIALS
WE SELL EVERYTHING TO BUILD ANYTHING

Shop Phone 6101

WILLIAMS LUMBER CO.SMITH BROS.
FLOOR & AWNING CO.

GEM CO., INC.

Established
1937

A. C.
PORTERFIELD
Pres.

Formerly
GIMCO

612-13
National
Bank Bldg.

TEL.
2932

INSULATION

WEATHER-
STRIPPING

STORM
WINDOWS

METAL
AWNINGS

SUNSHADE
SCREENS

MODERN
EQUIPMENT

SKILLED
MECHANICS

GRAY CONCRETE PIPE CO., Inc.

Solite, Cinder and Concrete Blocks

1100 (800) S. Railroad St.

P. O. Box 759

Tel. 4835

Hunter

- Callie W (wid Will) h312 Pender apt 5
- Columbus (Irene C) h407 Warren
- Emma J r811 Williams
- Frank studt r811 Williams la

HUNTER FUNERAL HOME (Talmon Hunter), Complete Funeral Service, 24-Hour Ambulance Service, Burial Insurance Up To \$200, 900 E Nash, Office Tel 3201, Res Tel 4841 (See page 40 Buyers' Guide)

- Geneiva maid r812 Williams la
 - Geo C lab r505 W Hines
 - Jos r707 E Nash
 - Lessie (wid Arth) maid h505 W Hines
 - Talmon (Naomi S; Hunter Funeral Home) h707 E Nash
 - Wilbur (Bessie; United Cab) r312 Pender apt 5
 - Wm lab h204 S East
 - Wm C (Martha C) phys 103 N Pine h1106 W Nash
- Huntley Magdalena (wid Geo) prsr Jimmie Dempsey Inc h108 Ashe
- Hurley Eva M Mrs production Coastal Dairy Products r RD 3 Black Creek NC
- Fred W (Sally L) underwrtr Met Life Ins Co of NY h1520 Branch

**CAROLINA
LAUNDRY and
CLEANERS Inc.**
Phones 2164-2165

Hussey Chas rep Watson Industries r1205 W Nash

—Chas E (Mary C) slsmn Simmons Co h1101 W Kenan

HUSSEY H MOSELEY JR (Marguerite L), Pres-Genl Mgr

Hussey Oil Co Inc, h511 S Clyde av, Tel 5363

—Margt M (wid H Moseley) slswn Fleming's in Wilson h1205 W Nash

—Marguerite L Mrs sec-treas Hussey Oil Co Inc h511 S Clyde

—Mary C Mrs slswn Georgian Rm h1101 W Kenan

HUSSEY OIL CO INC, H Moseley Hussey Jr Pres-Genl Mgr,

Frank H Kenan V-Pres, Mrs Marguerite L Hussey Sec-

Treas, Phillips "66" Petroleum Products, Heating Oils,

"Our Oil Makes Warm Friends," 700 Daniel, Tel 5195

(See page 66 Buyers' Guide)

Hutchens Chas studt r711 W Lee

Hutcherson Mildred R (wid Robt C) h202 Raleigh rd

—Roosevelt (Essie M) tob wkr Export Leaf Tob h621 W Railroad

Hutchins Agnes E tchr Speight Sch r302 N Vick

—Willie farmer h618 Darden

Hux Janice studt r202 W Nash

Hyde Robt W tchr Chas L Coon Hi Sch r W Nash rd

Hyman Retha nurse Mercy Hosp r Kenly NC

—Robt (Ruth H) lab h921 Washington

ICE

**WILSON
ICE & COAL CO.**

Telephone 2295

COAL

R. F. BELAND

Plumbing and Heating Contractor

310 E. Barnes

Tel. 3927

Ideal Cleaners (W H Phillips) 414 Pender
IDEAL PLUMBING CO (L Earl Williamson), Contractors, Repairs and Modernizing A Specialty, Oil Burner Service, Loop Rd at Parker's Barbecue off Hwy 301 South, Tel 5290

Ikner John J (Lorena) tobacconist Center Brick Whse h1005 College cir

Imperial Life Insurance Co Billy A Moore staff mgr 113 E Nash R313

—Tobacco Co of Great Britain & Ireland Ltd John L Farmer br mgr (redrying plant) 201 S Lodge

INDEPENDENT ICE & FUEL CO (George T Bailey, George T Bailey Jr and Milton D James), Ice and Coal, Fuel Oil, 600 Herring av, Tel 2186, Coal Yard nw corner Stan-tonsburg and Gay (See page 47 Buyers' Guide)

Ingrahm J Reid tchr PS h1016 Turner av
 Ingram B Ross (Edna E) cash Sou Cotton Oil h1109 Grove

—Carl lab Evergreen Mem Gdns r RD 4
 —Clara C (wid Ed) emp Watson Tob h710 Manchester
 —Jas C driver Forbes Trans r RD 2

INTERNATIONAL HARVESTER COMPANY PRODUCTS, L
 J Herring Implement Co Dealers, 307 E Barnes, Tel 7-0131 (See page 2 Buyers' Guide)



LEWIS-BROTHERS TIRE CO.

EXPERT FULL CAPPING

132 S. Douglas cor. E. Barnes

Tel. 2133

Iradi Jos C (Margt L) eng Sou Dairies h1105 Industrial av
 Irby Dorothy Mrs ofc sec Arrow Exterminators h1804 W Nash
 —Jas H (Dorothy C) dist mgr Arrow Exterminators Inc h1804 W Nash

Irgens Wm E (Enid P) supt Cargill's Inc h808 Christman
 Irgers Isaac (Vivian) h1006 Roberson

—Wm H (Lou) h620 E Vance
 Israel Isaac (Vivian) h510 New Bern

—Wm (Odessa W) ship yd wkr h1312 Carolina
 —Wm L (Jean S) buyer Am Tob h1306 W Nash

Isral Jean W (Junior Teen Shop) h1306 W Nash
 Issette Wm L (Josephine) clk Colonial Stores h507 Dewey

Issitte John slsmn Spur Serv Sta r Kenan NC
 Iverman Lena G Mrs tchr Chas L Coon Hi Sch r Stantons-burg NC

Ives Jas M (Charlotte P) carp h707 Woodrow
 J & B Amoco Service (Jack and Ollie Summerlin) fill sta 123 N Goldsboro

Jackmer Geo B (Lillian F) slsmn h15 Winston dr
 Jackson Allen J (Ethel) jan h605 Elvie

—Annette S Mrs case wkr asst County Welfare Dept r1416 Branch

—Annie F (wid Harvey) cook h1212 Washington

BARNES & STRICKLAND T^{IN} SHOP

ROOFING AND GUTTERING OF ALL TYPES
 JOHNS-MANVILLE APPROVED ROOFING CONTRACTOR

Dial 2566

800 S. Goldsboro St.

SMITH BROS.

FLOOR
&
AWNING
CO.

ASPHALT
and
RUBBER
TILE

PLASTIC
WALL
TILE

FLOOR
SANDING
and
FINISHING



Translucent
Awnings

INLAID
LINOLEUM

223
S. Goldsboro

PHONE
6070

FARM EQUIPMENT
SMITH BROS.
FLOOR & AWNING CO.

JOHN N. HACKNEY, Sec.-Treas.

The WILSON HOME & LOAN ASS'N

112 West Nash St. Phone 2491

Established 1889



VAUGHAN'S Jewelers

Watches—Diamonds—Gifts
Musical String Instruments
Records
106 E. BARNES ST.
Phone 5707

Jackson

- Annie H (wid Jos) h618 E Green
- Archie (Marie) driver r306 W Lee
- Arth B laby tech ENCS r310 Lillian rd
- Ashley H (Evelyn) paper hanger Bridgers Paint & Wall Paper h503 Broad
- Bud lab R P Watson Co r826 Stantonsburg
- Carole L slswn Charles Stores r604 Harper
- E R sls supvr Columbia Baking r1103 Toisnot av
- Evelyn B Mrs slswn Mother & Daughter Store h503 Broad
- Frank (Jentsie) emp Wilson Tob h826 Stantonsburg
- Geo farmer r1812 Carolina
- Gilbert F formn Gem Co r Fremont NC
- Herman (Minnie) hlpr Rackley Bros h1001 Woodard av
- Howard jan Ritz Theatre r819 Stantonsburg
- Ila M (wid John) smstrs 309 Elba h do
- Iva M slswn Woolworths r Elm City NC
- J Jas lab Gray Concrete r1101 (801) S Railroad
- Jas W (Annie M) driver Marsh Truck Line h Carolina av
- Jeffrey O (Irene E; City Barber Shop) h1136 Anderson
- Johnnie (Dorothy) lab Gray Concrete h1007 (707) S Railroad
- Jos W driver Barnes Truck Line

WILSON IRON WORKS, INC.

MACHINE SHOP — MILL SUPPLIES — WELDING

208 S. Lodge St.

Phone 3561

- Katie hlpr ENCS r1006 Carolina
- Laura T Mrs slswn Penneys h604 Harper
- Lona maid Sou Grain & Provision
- Lornie Mc M Mrs prsr Carolina Lndry h1209 Carolina
- Macon (Lornie M) barber Clifton L Hardy h1209 Carolina
- Marie Mrs smstrs Samsons Inc r306 W Lee
- Marie M nurse ENCS r RD 3
- Nancy S ofc sec Caro Farm Equip Dlrs Assn r Nashville NC
- Robbie Mrs maid r711 New
- Robt (Louise) emp Penneys h817 Williams la
- Robt (Margt) USAF h1318b Washington
- Robt jr (Mettie) emp City Utilities h500 Hadley
- Sally Mrs r1124 Arrington av
- Thurman repr Webb's Shoe Shop r1209 E Carolina
- Walter L (Mary E) slsmn Columbia Baking h1103 Toisnet
- Willard J h rear 1521 Anderson
- Wm C patrolmn State Hwy Patrol r State Hwy Patrol Ofc
- Wm L (Laura) mech Eastern Mtr Sls h604 Harper
- Jacobs Frances Mrs slswn Wilson Exch h501 Pender
- Jos E studt r705 W Gold
- L Reece lab Gray Concrete r RD 1 Wilson

JORDAN CONSTRUCTION CO.

"DEVELOPER OF SEVEN HILLS"

SUPERIOR HOMES AT REASONABLE PRICES

Ward Boulevard — Tel. 2950

Res. Tel. 2990

HOTEL CHERRY'S LITTLE GRILL

"Famous for Its Food"

Gorman Webb, Mgr.

Wilson, N. C.

Jacobs

- Robt (Carrie P) cement fnshr Jas W Baltzegar h1104 Woodard av
- Roscoe (Frances) carp h501 Pender
- James Alma R maid ECNS h1001 Washington
- Chas A (Bessie E) asst postmstr PO h400 Mt Vernon dr
- Chas D (Edith P) sec-treas-mgr Darden Mem Funeral Home and sec-treas Darden Mut Burial Assn h610 E Nash
- Chas W asst mgr Carter's Grill h1306 Barnhill
- Dessie Mrs alterationwn Leder Bros r1306 Barnhill
- Doris F tchr Elvie St Sch r1114 Washington
- Doshis M (wid Edgar) h517 E Walnut
- E M (Marsha) studt h1011 Bynum
- Edith P Mrs tchr Chas H Darden Hi Sch h610 E Nash
- Edw E driver Forbes Trans r Greenville NC
- Farmer (Mary B) lab Miller Tob h102 Graham
- H Kellom (Eva N) ofc mgr Fedl Crop Ins Corp h1605 Highland
- Hazel H (wid Harry) waiter Fords Place r507 N Carroll
- Helen B Mrs supt of nurses Mercy Hosp h506 N Pick
- Herman (Elma R) formn Hackney Bros Body h1001 Washington
- Herman (Ruby) pntr Salem-Cunningham h412 New Bern

JAMES W. BALTZEGAR

General Building Contractor

600 WARD BLVD.

TEL. 2574

- Jos (Janie) h506 New Bern
- Mary L picker J I Miller h603 S Lodge
- Mildred prsr Ideal Clns r1001 Washington
- Milton D (Julia C; Independent Ice & Fuel Co) h515 W Vance
- Pleasants lab Williams Lbr r801 Williams la
- Vance (Grace) emp Export Leaf Tob h406 W Spruce
- Willie (Stella M) lab Hackney Bros Body h622 Elvie
- Jane's Beauty Shop (Mrs Jane Holland) 605 Fairview av
- Jarman Robt E bd of mgrs NC Christian Missionary Soc r Greensboro NC
- Jarrell Mabel Mrs clk Center Brick Whse h117 Stadium
- Malcolm (Mable) dept mgr Jas I Miller Tob h117 Stadium
- Jean's Dress Shop (Dolores Murad) 108b E Nash
- JEFFERSON APPLIANCE CO (Francis A Jefferson), Metered and Bulk LP Gas, Gas Appliances, 102 E Barnes, Tel 4181, Night Tel 2267 (See page 44 Buyers' Guide)**
- JEFFERSON FRANCIS A (Mabel A) (Jefferson Appliance Co), h1502 W Kenan, Tel 2267**
- Francis A jr studt r1502 W Kenan
- Geo (Edna) unloading vats Wilson Veneer r309 Coleman

E. V. ALFORD'S

The Right Lubricant
The Right Amount
In The Right Place



SERVICENTER

216 Raleigh Rd.

Phone 9651

WHITLEY'S
ELECTRIC
SERVICE



GULFTANE
LP - Gas
Propane

BENDIX
automatic
Washer



Appliances

Motorola
TV - RADIO

Highway
301 South

Phone
7-0135

SMITH BROS.
FLOOR & AWNING CO.

BRANCH BANKING & TRUST COMPANY

"The Safe Executor"

Complete Banking, Insurance, Trust, and Farm Management
Service for Eastern North Carolina
Member Federal Deposit Insurance Corporation

Jefferson

- Lydia case wkr asst County Welfare Dept r1502 W Kenan
- Mabel A Mrs with Jefferson Appliance h1502 W Kenan
- JEFFERSON STANDARD LIFE INSURANCE CO, Geo C Murray Dist Mgr, K Giles Winstead, Selby J Strickland, Special Agents, 601 Natl Bank bldg, 113 E Nash, Tel 4158
- Street Grocery (Mrs Martha Sherrod) gro 315a Jefferson
- Tannie Mrs emp Imperial Tob h524 Manchester
- Tom (Tannie) h524 Manchester

Jeffreys see also Jeffries

- Katie (wid Wm J) h408 Warren
- Martha Mrs hanger Export Leaf Tob h1213 Carolina
- Robt P (Martha) hanger Export Leaf Tob h1213 Carolina
- Wm lab Export Leaf Tob r1213 Carolina

Jeffries Bessie hsekpr h1307 E Nash

- Ethel R Mrs maid h914 Washington
- Herbert M (Edna B) mgr Belk-Tyler Co h314 Lafayette dr
- Herbert M jr (Cath A) asst mgr Belk-Tyler Co h405 Monticello dr

Jenkins Clifton R siding applicator High's Inc r RD 3 Elm City NC

- Delsie r814 Williams la
- Dottie B Mrs emp Imperial Tobacco h713 E Vance

RADIO ADVERTISING PAYS

ONLY RESULTS COUNT

WGTM - CBS - 5000 Watts

- Earl F (Mary L) asst cash Branch Banking & Trust Co h309 Park av
- Edw G (Mattie R) driver Stephenson Millwork h105 E Gold
- Geo (Jessie) lab Farmers Cotton Oil h204 Ashe
- Hazel Mrs maid h411 Hadley
- Henry H formn R P Watson Co r Walstonburg NC
- Inez R clk Branch Banking & Trust r RD 2 Elm City NC
- Irene Mrs clk Herring's Drug h406 Bragg
- Jas r314 Stantonsburg
- Jas W linemn City Utilities r RD 1
- Jessie Mrs cook Chas H Darden HS h204 Ashe
- John R mill wkr Farmers Cotton Oil r912 E Nash
- Johnnie lab Park Recreation Dept r414 E Vance
- Jos (Rachel B) h1409 E Nash
- Leah (Ruth) r609 Viola
- Leonard C (Irene B) emp Rocky Mount NC h406 Bragg
- Louise M Mrs tchr Chas H Darden HS h1005 N Reid
- M Mark sht mtl wkr Danl Roofing Sups r300 N Railroad
- Marguerite librn ACC h406 Rogers av
- Mary D maid Smart 'N Thrifty r414 E Vance
- Mary J Mrs h815 W Banks
- Mary L Mrs ofc sec Beale B Plyler jr h309 Park av

Stephenson

MILLWORK CO.

Manufacturers of Quality Millwork
N. GOLDSBORO EXTN. AT HARPER
Phone 7-1141

THE WILSON DAILY TIMES

reaches
85
per cent
of the
homes
of
Wilson
County

Etheridge Plumbing Co.

Contractors

Heating

Sales and
Service

REPAIR
WORK

A

SPECIALTY

Phone

3269

119 W.
BARNES ST.

DICK'S ELECTRICAL CO.

Contractors and Appliances

Day Phone 7-0118

SALES — SERVICE

307 E. Nash St.

Night Phones 5247, 5083, 4763, 4759, 7-1273

Jenkins

- Mary R tob wkr R P Watson Co r815 W Banks
 - Otha R (Patsy R) emp Seth Wooten Co h314 Daniel
 - Patsy R Mrs bkpr Green & Phelps h314 Daniel
 - Pearl walter Velma's Luncheonette r919 Washington
 - Pet T Mrs h404 E Hines
 - Robt (Pennie) h735 Lipscomb
 - Robt F (Louise M) mech Stephenson Millwk r712 Fleming
 - Roland W mgr Edw J O'Brien Co and Standard Redryers r102 Spruce
 - Ruby J studt r1409 E Nash
 - Russell E (Lucille) electn Dick's Elec r Stantonsburg NC
 - Turner (Eliza) servmn Independent Ice & Fuel h128 Nar-row way
 - Van J hlpr Farmers Cotton Oil r RD 1 Stantonsburg NC
 - Wm H plmb Geo A Thompson Plmb r Elm City NC
 - Willie D linesmn City Utilities r RD 1
- Jennings Ernest R (Aletha) slsmn Sungas Equip Co h1000 Bynum
- Jas M jr (Ruby B) lwyr 113 E Nash R723 r Raleigh rd RD 1
- Jergen Mary H r653 (657) Cemetery
Jerman W H mgr A&P r1103 W Gold



TOBACCO CITY MOTORS, Inc.

Sales and Service

700-702 Herring Ave.

Phone 7-0193

Jernigan B E h1108 Grove

- E C prin Rock Ridge Sch r RD 2
 - Jas A (Nellie G) blr opr City Utilities h502 Cedar
 - Nancy C opr Carolina Tel r1108 Grove
- Jessup Frances Mrs beauty shop 209 Maplewood av h do
- Kath D Mrs tchr Fredk Woodard Elem Sch r117 North av
- JEWEL BOX INC THE, Joseph W Strauss Genl Mgr, Dia-**
monds, Watches, Jewelry, Luggage, Silverware, Expert
Watch and Jewelry Repair, "South's Leading Jewelers,"
209 E Nash, Tel 3165 (See page 55 Buyers' Guide)
- Jigg's Printing Shop (Ernest O Edwards) 575 (569) E Nash
Jim's Sandwich Co (Jas A Massingill) 1001½ Randolph
Jo-Ann Shop (J Frank Koster Mrs Hedwig Volmrich) wo-men's clo 203 E Nash
- Jobe Dorothy M clk Wilson Exch r RD 3
- Edw carp Barnes & Strickland Tin Shop
- Joelda Terrace (Pearl L Oettinger) apt 219 Broad
Johannesu Walter (Ada R) emp Berger & Jones h1014 Bynum
- John Irene M Mrs h514 Spruce
Johncan Ernest emp Sou Fcty r415 S Railroad

L. C. WOODALL

FURNITURE

221 E. BARNES ST.

TEL. 4314

Plant - 600 Herring Av.

INDEPENDENT ICE & FUEL CO.

COAL -- ICE -- FUEL OIL

Phone 2186

SMITH BROS.

FLOOR & AWNING CO.

**"C"
WOODARD
Co., Inc.**

For
Office

- SUPPLIES
- FORMS
- FURNITURE
- SAFES
- MACHINES

105 N.
DOUGLAS ST.

TEL.
2 4 5 0

BRIDGERS

BROS.

Plumbing
and
Repairing

BLACKSTONE
Automatic
Laundry

DAYTON
WATER
PUMPS

PHONE
2 0 4 1
408 PENDER

Whitehead Insurance Agency, Inc.

N. G. "BILLY" BLACKMAN, JR.

FIRE — CASUALTY — BONDS — FARM LOANS
Insurance of All Kinds

TEL. 2870

Johnson see also Johnston

- A B v-pres Johnson Cotton Co of Wilson Inc r Dunn NC
- A Dwight dentist 113 E Nash r107 S Pine
- Alberta C Mrs maid h813 E Vance
- Alma Mrs slswn Barker's Dept Store h1008 Aycock
- Alton G (Carolyn A) milk dept Sou Dairies r1205 Sauls
- Annie h604 Stantonsburg
- Annie M r503 Spring
- Annie V Mrs mach opr Sherayne Blouse r802 W Lee
- Asa C (Mary J) carp County Sch Garage h801 Briggs
- Asa L (Dorothy V) sls mgr Wilson Feed Mill h105 Forest rd
- Audrey maid Mar-Gill Hairstyling Salon r809 Gay
- Bennett (Glaydis F) cabt mkr Stephenson Millwk r611 Academy
- Bennett J h611 Academy
- Carrie h662 Suggs
- Carson B (Lela E) USA h1607 Branch
- Cephuss S (Lillie M) h601 Grove
- Chris B (Joan) mgr Thriftway Foods r1007 Bynum
- Clarence tob wkr Export Leaf Tob Co h625 W Railroad
- Cleo Mrs weaver Sidney Blumenthal & Co h109 Stadium
- Clifton V (Nora) carp H H Strickland h310 E Gold
- Clinton (Effie) rte slsmn Sou Bread h1114 Hanover av

DULA'S UPHOLSTERY SHOP

Foundation and Spring Work

104 E. GOLD ST.

TEL. 2396

JOHNSON COTTON CO OF WILSON INC, Van B Langley

Mgr, Furniture and Appliances, "Cash If You Have It—
Credit If You Need It," 119 N Goldsboro, Tel 7-0101

- Curtis (Anne) moulder dept Stephenson Millwk r106 S Pine
- David A (Wilson Mtr Parts) h109 N East
- David L hlpr ENCS r RD 2 Box 82
- Dean E roofer Agnew & Barnes Tin Shop r406 N Railroad
- Delores R maid Carolina Genl Hosp r1323 E Nash
- Doris tchr Fredk Woodard Elem Sch r318 W Gold
- Doris M clk Sou Dairies r300 W Nash
- Dorothy r729 Hicks
- Dorothy L nurse ENCS r do
- Eathel (Tessie) flagmn ACL h1203 Toisnot av
- Effie M Mrs slswn Wilson Exch h1114 Hanover av
- Emma Mrs r407 Oak av
- Emmett W (Alma R) dep County Sheriff h1008 Aycock
- Ernest R hlpr Berger-Jones r Lucama NC
- Ethel S Mrs maid h112 S Reid
- Eug (Ola W) mech Powell Sup Co h804 Grangler
- Evelyn M Mrs (Evelyn's Beauty Shop) r1020 Wainwright
- Florence Mrs emp Coe's Sandwich & Food h604 Meadow

CENTRAL

Road Service

GREEN Cor. GOLDSBORO



SERVICE

EARL PETWAY

Tel. 4790



BAILEY'S JEWELRY

DIAMONDS — GIFTS
WATCHES and REPAIRING

105 S. Douglas St. Tel. 2617

JOHNSON FURNITURE CO INC, Roland A Grady Pres, Roland A Grady Jr Sec-Treas and Mgr, Complete Home Furnishings, Superior Furniture at Reasonable Prices, 120 S Goldsboro, Tel 3050 (See page 41 Buyers' Guide)

- Geo C insp Mtr Vehicle Dept r Bailey NC
- Geraldine clk Morrison's Drug r Lucama NC
- Gladys Mrs mach opr Sherrayne Blouse r907 Park av
- Grace P waiter Hotel Cherry's Grill r1008 Aycock
- Harvey mus composer h206 S East
- Harvey lbr piler Car Bldg Sup h1315 Atlantic
- Heck M (Alice) lab Williams Lbr h1002 Stantonsburg
- Herbert (Lula) brklyr City St Dept r805 Williams la
- Herman atndt Stott Serv Sta r662 Suggs
- Hugh B h302 N Goldsboro
- Isaac h500 Church
- Ivan V (Lois J) asst supt Barnes-Harrell h307 MtVernon dr
- J Allen (Shirley S) adv slsmn Wilson Daily Times r Ayden NC
- Jas A driver Wilson Furn r662 Suggs
- Jas A (Nettie L) auto mech r105 N Tarboro 2d fl
- Jean L sten Thurston Mtr Lines r RD 1 Black Creek NC
- Jesse L emp Imperial Tob r705 Gay

THE DIXIE LETTER SERVICE

MULTIGRAPHING — ADDRESSING — TYPING
DIRECT MAIL ADVERTISING — AUTO TYPING — PHOTO-OFFSET MAILING

234 Tarboro St. Rocky Mount, N. C. Phone 6-7095

- Jessie (Leona) lab Hackney Wagon h705 Gay
- John H (Shirley C) mtl wkr Hackney Bros Body r Kenly NC
- Jos F (Cleo) mech Sidney Blumenthal & Co h109 Stadium
- Lee acct exec Merrill Lynch Pierce Fenner & Beane h915 Raleigh rd
- Lee S USAF r1207 Toisnot av
- Leo E (Ruby J) eng City Utilities h1305 W Kenan
- Leon (Mary B) asmlbr Hackney Bros Body r RD 2 Kenly NC
- Leslie J (Rosemarie) prntr Wilson Daily Times h209 E Vance
- Lester L (Florence) h604 Meadow
- Lillie M Mrs r704 Phillip
- Lissie r312 W Lee
- Lois J Mrs beauty shop 307 MtVernon dr h do
- Lucille r500 Church
- M Estelle ironer Serv Lndry r RD 3
- Marie W Mrs ofc sec Animal Hosp h204 Lucas av
- Mary J Mrs prsr Serv Lndry h801 Briggs
- Minnie Mrs waiter Godwin's Barbecue h604 W Gold
- Myrtle W Mrs ofc sec Lucas Rand & Rose h506 Louise

ELECTRIC MOTOR SERVICE

Complete Repair Service - All Type Motors

1111 DOWNING

TEL. 5020
NIGHT 5378

Dixie Supply Company

BUILDING
MATERIAL
PAINT
AND
GLASS

210-216
E. Barnes

PHONE
5132



LOU-MAU FLORIST

Louise Skinner
Maud Bass

PHONE
3930



121 N. Douglas

FARM EQUIPMENT
SMITH BROS.
FLOOR & AWNING CO.

TIRE SERVICE

Inc.

U. S. ROYAL
TIRES - TUBES
BATTERIES
SUPERIOR
FULL CAPPING

740 S.
Goldsboro St.



PHONE
5932



VANN'S ELECTRICAL APPLIANCES

"Everything Electrical"

REPAIR SERVICE

115 W. Nash St.

Tel. 3937

Johnson

- N M exec v-pres Johnson Cotton Co of Wilson Inc r Dunn NC
- N M jr pres Johnson Cotton Co of Wilson Inc r Dunn NC
- Nancy P r302 N Goldsboro
- Nathan (Eula) emp State h1409 Mercer
- Nellie emp O'Neal's Mkt r817 Williams la
- Nettie L Mrs furn rms 105 N Tarboro 2d fl h do
- Ola M Mrs bkpr G S Tucker & Co h300 N Goldsboro apt 5
- Ollie R (Virginia C) mech h401 Broad
- Oris L (Eunice) inventory mn Wilson Mtr Parts h400 Denby
- Paul driver Thurston Mtr Lines h1209 Industrial av
- Pauline C studt r604 Meadow
- Pete (Virginia) emp City Utilities r604 W Gold
- Rayford hlpr Barnes-Harrell r Kenly NC
- Robt J Rev (Anna B) pastor StMark's Episcopal Church h 1008 E Nash
- Roberta B (wid Zeb) asst business mgr Mercy Hosp h1108 E Nash
- Rosemarie Mrs emp Samson's Mfg h209 E Vance
- Ruby Mrs chkr Quality Clns r Black Creek NC
- Sam J servmn Stancil Refgr Sls & Serv r903 S Goldsboro
- Sam L (Marie L) pntr h506 N Rountree

HACKNEY

SEAT COVER CENTER

Drive-in

SEAT COVERS

for All Cars

126 - 128

S.

Goldsboro

PHONE
2241

More goods are bought and sold through the
Classified Business Lists of the Directory
than by any other medium on earth.

- Saml D jan Hackney Bros Body h812 Robeson
- Sanford L (Mary) hlpr R E Deans Plmb & Htg h720 Crowell
- Sebastian (Ella D) mill rm wkr Hackney Bros Body r RD 1 Middlesex NC
- Sherod C Rev bishop The Church of the Lord Jesus Christ h515 E Walnut
- Sherwood L (Willie) mtecmn NSRy h314 W Lee
- Theo E asst Negro County Farm Agt r1008 E Nash
- Thos slsmn L J Herring Implt r Elm City NC
- Virginia C Mrs emp Wilson Hatchery h401 Broad
- W Henry (Annie B) bkpr Farmers Whse h1100 S Tarboro
- Wm hlpr Woodard-Herring Hosp
- Wm driver Red Bird Cab r601 Grove
- Wm emp Blue Grass Mill r606 Hadley
- Wm ydmn h200 N Pettigrew
- Wm E USA r711 Wiggins
- Wm E (Emma C) eng h501 Broughton
- Wm F (Eliz C) slsmn Standard Oil h506 Monticello dr
- Wm H r601 Grove
- Wm R (Frances) emp Sidney Blumenthal & Co h401 Broad
- Willie r503 Mercer

NEWTON MUTUAL INSURANCE AGENCY

Whatever the Insurance Need — We Have It!

217 National Bank Bldg., 113 E. Nash St.

Phone 7-0235

EAT PURITY BREAD

Purity Bakery

418 E. Nash

Tel. 2769

Office Tel. 5688

Johnson

- Willie B mill wkr Farmers Cotton Oil r117 4th
- Willie P Mrs smstrs One Hour Clns r RD 4 Box 49
- Willie T (Daisy W) formn R P Watson Co h902 W Gold apt 1
- Worth H (Myrtle W) tobacconist h506 Louise
- Johnston Edwin M athletic supvr Park Recreation Dept r 1002 Bynum
- Gladys G nurse 205 N Goldsboro apt U h do
- Hugh Mrs tchr ACC r RD 4
- Jos F (Mattie) emp City Utilities h404 W Vance
- Maybelle Mrs cash Progressive Super Mkt h116 Garner
- Robt T (Maybelle) city policemn h116 Garner
- Jolly Sylvia D laby tech Carolina Genl Hosp r105 N Pine
- Jomp Edw C (Hattie) asmbler Hackney Bros Body h201 Bragg apt 2
- Hubert E (Lucille) driver Hussey Oil Co Inc r Black Creek NC
- John W (Jessie) emp Tob Control Bd h1104 Delano av
- Jos C (Sadie) slsmn Sou Dairies h1000 Briggs
- Lucille Mrs slswn Belks r Black Creek NC
- Jonas John h712 Wiggins

WHO SELLS IT?

IS ANSWERED BY THE CLASSIFIED
BUSINESS LISTS IN THIS DIRECTORY

Jones Alberta Mrs hlpr Ideal Clns r705 Lane

- Alex lab Tire Serv r Lucama NC
Crowell
- Alf (Lutoria) production Coastal Dairy Products h710
- Alice (wid Dan) cook h700 Suggs
- Alice H (wid T Robt) tchr Chas H Darden High Sch h122 Pender
- Allie (wid Jim) r617 Clark av
- Allielee Mrs clk Bissette's Drug Stores h207 Broad
- Alton carp Barnes & Strickland Tin Shop r1508 W Nash
- Anna R buyer Churchwell's Inc h300 N Goldsboro apt 26
- Annie maid Fredk Woodard Sch h1529 E Nash
- Armacie B Mrs maid h902 Faison
- Arth ctr Auto Salvage
- Arth r909 E Nash
- Arth (Sudie D) lab h610 Meadow
- Arth B (Carrie I) mill wkr Ralston-Purina r400 S Tarboro
- Artis r418 E Green
- Aster r605 Spring
- Ava D Mrs hanger Export Tob h811 E Green
- B C driver SH&PWC r Middlesex NC
- Beatrice head cook Woodard-Herring Hosp
- Beatrice Mrs tchr Speight Sch h1201 Washington

Archie's



Service

PICK UP
and
DELIVERY
SERVICE

SERVICE
is
Our Business

134 N.
GOLDSBORO
ST.
Cor. Green St.

TEL.
4480

WILSON ELECTRIC CO., Inc.

COMMERCIAL
REFRIGER-
ATION

Sales and
Service



APPLIANCES
TELEVISION

700
S. TARBORO
TEL. 3960



MANGUM OIL CO.

Distributor

Complete Line Esso Products

711 S. Goldsboro

Tel. 6022



SMITH BROS.
FLOOR & AWNING CO.



Bridgers Paint & Wall Paper Co.

Venetian
Blinds

125 S. Tarboro

TEL.

4 4 2 8



WILSON SAND & GRAVEL CO.

Washed and
Screened
SAND

ROCK

GRAVEL

FILL DIRT

TOP SOIL

CRANE
SERVICE

Tel. 7-1333
200 E. Spruce

Good Southern Hardware

209

South
Goldsboro

Jones

- Bertha J Mrs emp Sidney Blumenthal & Co h1200 Industrial av
- Bettie tob wkr r653 Cemetery
- Beulah N Mrs clk Branch Banking & Trust r307 N Tarboro
- Bill hlpr Wiggins Plmb
- Bill (Sallie) firemn Wilson Veneer h621 (619) Cemetery
- Billy B (JoAnn) refrg mech Murphy Body Wks r804 Gran-ger
- Billy R mtl wkr Hackney Bros Body r1208 Downing
- JONES BRAXTON L (Olive G), V-Pres-Sec Berger-Jones Inc. r Lucama, NC, Tel 339-6**
- Bros & Co (Wyatt M and Wyatt M jr) 417 S Lodge
- Butler lab h1011 E Nash
- Carole W Mrs tchr Sam Vick Elem Sch h613 E Greene
- Caroline Mrs h1009 Mercer
- Cecil A mech Murphy Body Wks r308 Factory
- Chas B (Eunice T) tobacconist h906 W Kenan
- Chas E jr (Lucille) slsmn Barnes-Harrell h313 W Green
- Chas T Rev (Gertrude J) r411 N Vick
- Chas T Rev (Mary) pastor Ebenezer Bapt Ch h412 N Vick
- Clarence (Rita) h503 E Walnut

U The Alphabetical Section to S get Complete Information on E a person or firm.

- Clarice (wid Calvin) weaver Sidney Blumenthal & Co h904 Samuel
- Clifford (Winnie) mgr Orkin Exterminating h514 W Gold
- Coretta r207 S Bruton
- Corine F Mrs tchr Speight Sch r205 N Vick
- Cornelius lab Caro Bldrs Sup h1014 Stantonsburg
- Dorothy maid h909 E Nash
- Dudley N jr (Emily W) buyer Wilson Tob h804 W Nash
- Edith bkpr White's Tire Serv r307 N Tarboro
- Effie Mrs maid h607 Manchester
- Emma E tchr Lee Woodard Sch r1013 Grove
- Eula B Mrs cafeteria wkr Hearn Sch h615 Warren
- Eva B Mrs tchr Saratoga Sch r111 North av
- F Hicks (Flossie) asmlr Hackney Bros Body h220 N Rail-road
- Foyce C (Eliz) budget mn Firestone Stores h907b Briggs
- Frank r612 Taylor
- Frank (Mary R) h202 W Walnut
- Frank E (Francine) watch repr 113 N Douglas h802 Bel-mont
- Fred r909 E Nash
- Geo A Rev (Alberta) evangelist h705 Lane
- Geo D (Ella D) h1408 S Goldsboro
- Geraldine B Mrs clk Branch Banking & Trust h301 Park

SHEAFFER'S
PENS

STATIONERY



Cameras
Film
Albums

CAROLINA MORTGAGE & REALTY CO.

REAL ESTATE, COMMERCIAL LEASES and FINANCING

NED P. LAUGHINGHOUSE

203-205 Davis Bldg., 103 S. Goldsboro St.

Tel. 6659

Jones

- Gladys B (wid Jesse) tob wkr R P Watson Co h659 Wiggins
- Gordon J (Joy A) constn wkr Jones Bros h207 S Clyde av
- Harold R (Melanie S) studt h704 W Kenan
- Hassell (Ruby) emp Bluegrass Cooperage h808 Woodard
- Hattie B r503 Moore
- Hattie G Mrs emp Edwards Funeral Home h811 Robeson
- Henry (Delia) stockmn Wilson Hdw r1007 E Nash
- Henry (Estelle) driver W H Ellis Co h523 Smith
- Henry J hlpr Agnew & Barnes Tin Shop r308 Factory
- Herbert H driver Barnes Truck Line r207 W Lee
- Herbert L (Rosa L) carp Dixie Supply h616 Woodard
- Horace Mrs nurse Woodard-Herring Hosp
- Howard L (Marie) USN h200 Fairview av
- India L Mrs dietn Woodard-Herring Hosp r609 W Vance
- Inn (Steve Anderson) 909 E Nash
- Isaac H (Gladys) constn wkr Dixie Supply h107 W Hines
- Ivory (Romana W) cook h1012 Atlantic
- J Eli (Vivian L) mgr Hackney Auto Sup r RD 1
- Jack (Geraldine B) driver Heeden Distributing Co h301 Park av
- Jacob wood yd 407 N Vick h do
- Jas P (Annie) ship clk Wilson & Co h302 N Pine
- Jas R jan Elvie Sch r608 E Green

**More goods are bought and sold through
the Classified Business Lists of the Direc-
tory than any other medium on earth.**

- Jas W carp Jones Bros h1013 Grove
- Jas W (Marie P) mech Stephenson Millwork r RD 2
- Janie aide Woodard-Herring Hosp
- Jenkins W (Hazel) emp City Utilities r RD 1
- Jessie lab Patelos Window Unit r705 New
- Jimmy bkpr Branch Banking & Trust r RD 2 Bailey NC
- John jr stockmn Wilson Mtr Parts r Bailey NC
- John G jr pntr Tob City Mtrs r RD 1 Lucama NC
- John J (Ruth D) emp City Utilities h1016 Macon
- John R mtce eng City Utilities r1016 Macon
- John W (Carole W) tchr Speight Sch h613 E Green
- Johnnie lab Tire Service r Lucama NC
- Johnnie (Clara A) emp Thompson Gas h212 W Walnut
- Johnnie E hlpr Whitley's Elec Serv r611 Blount al
- Jos T studt r617 Clark av
- Leamon F (Sudie) ins agt h404 Denby
- Leona hlpr R P Watson Co h612 S Lodge
- Leroy emp Dr Pepper Bottling
- Lester (Willie) driver Clyde Evans h818 Mercer
- Levi H barber Walter S Hines Barber Shop h114 Pender
- Lewis A (Annie) cabtmkr Stephenson Millwork h1208 Downing



WILSON OIL CORP.

SHELL OIL PRODUCTS
FIRESTONE TIRES

Ward Blvd. at Lane St.

Phone 2405



National Insurance Agency Inc.

Insurance
of
All Kinds



NATIONAL
BANK
BLDG.

Phone
2550

FLOOR & AWNING CO.

SMITH BROS.
FLOOR & AWNING CO.

"FLOORS
are our
BUSINESS"

**J. B.
ELLIS
& CO.**

KENTILE®
Asphalt & Tile



**FLOOR
SANDING**



Phone
4487

406 Pender

BRANCH BANKING & TRUST COMPANY

"The Safe Executor"

Complete Banking, Insurance, Trust, and Farm Management
Service for Eastern North Carolina
Member Federal Deposit Insurance Corporation

Jones

- Liberty B lab R P Watson Co r RD 2
- Lillie M Mrs (Casey's Cash Gro) h415 W Gold
- Lillie M Mrs h1103 Sauls
- Lilly maid r605 Spring
- Lisbon lab Evergreen Memorial Gardens r RD 1
- Lois W Mrs slswn Woolworths
- Luberta maid h304 Manchester
- Luther r518 Smith
- Luther (Annie) pntr Gramm Southern Corp h407 Oak av
- Luther (Doretha A) lab Jones Bros Bldg h301 Ward blvd
- Luther R jr asmlr Hackney Bros Body r111 North av
- Maggie (wid Rufus) hanger R P Watson Co h810 E Green
- Maggie P Mrs slswn Heilig & Meyers h700 Randolph
- Maria maid r648 Cemetery
- Martha nurse ENCS r do
- Martha H Mrs tob wkr h653 (657) Cemetery
- Marvin (Maggie P) watch repr Carter's h700 Randolph
- Marvin (Johnnie M) h203 N East
- Mary Mrs tchr PS h701 Fleming
- Mary A Mrs maid Cherry Hotel h1515 E Nash
- Mattie Mrs emp Jas I Miller Tob h411 E Banks
- Nell M Mrs slswn Morris Barker r RD 4
- Nora A Mrs tchr Speight Sch

B. J. HIGH INSULATION CO.

SIDING — HOME INSULATION
AWNINGS — PLUMBING

712 S. GOLDSBORO ST.

TEL. 7-0482

- Norah L (wid Edw) maid h902 E Nash
 - Olivia maid W E Barnes h607 E Banks
 - Paul (Shirley M) slsmn Hughes Mtrs r904 Samuel
 - Pleasant maid Winstead Sch h1001 Mercer
 - Ralph servm Buck's Cities Serv r304 N Tarboro
 - Randall atndt Pat's Texaco Serv Sta
 - Raymond H (Susie G) whol auto batteries 1301 S Goldsboro h207 E Vance
 - Redden R (Nell J) slsmn Wilson Exch h1305 S Goldsboro
 - Redden R (Virginia J) mgr Wilson Exch r RD 4 Box 382
 - Robt (Sarah) h301 Stantonsburg
- JONES ROBERT W JR (Mary H), Asst Cashier National Bank of Wilson, h701 Fleming, Tel 5262**
- Romana W Mrs hanger R P Watson Tob h1012 Atlantic
 - Rosa Mrs r301 N East
 - Rosa L Mrs emp Sidney Blumenthal & Co h206 Park av
 - Rossie W (Lillie M; Casey's Cash Gro) h415 W Gold
 - Roxie C (wid Lonnie) alt wn Lisabeth's h802 Briggs
 - Ruben R (Rose L) emp Sidney Blumenthal & Co h206 Park
 - Russell (Jean) supvr Cooper Co h501 W Kenan
 - Sadie L nurse r301 N Pine ct
 - Sam (Myrl) constn wkr h203 Manchester



BROWN OIL CO., INC.

Distributors
PURE OIL PRODUCTS

Highway 301 South

Tel. 7-0126

Phone **HUNT FUNERAL HOME** Phone
3148 Ambulance Service **3148**
 115 N. TARBORO ST.

Jones

- Sampson A h205 Manchester
- Sarah Mrs emp Imperial Tob h301 Stantonsburg
- Spencer (Annie R) driver Grover Bros Trans r407 N Vick
- Stanley W (Annie D) mech Gramm Southern Corp h633 (631) Cemetery
- Sudie Mrs emp Samsons Mfg h404 Denby
- Susie D Mrs ofc mgr Raymond H Jones h207 E Vance
- Sylvanus (Eula B) h615 Warren
- T Jeannette ofc sec Robt A Farris r311 W Vance
- Thos guard State Prison Camp r Rocky Mt NC
- Thos G (Virginia) emp NSRy h104 W Vance
- Thos J lab R P Watson Co r Kenly NC
- Vicie P (wid Jerry) h609 N Carroll
- Viola G Mrs tob wkr R P Watson Co h803 Robeson
- Viola M prsr Long's Clns
- Virginia B Mrs opr Carolina Tel h104 W Vance
- Virginia E ofc sec Barnes Medical Center r305 Moore
- Vivian L Mrs mgr Martha Park Inc r RD 1
- W Robt (Sarah F) staff phys ENCS r306 West End av
- Walter (Inelle) h503 Moore
- Walter L jr (Allie) wldr Hackney Bros Body h207 Broad
- Walter M (Donna W) emp Ralston Purina h607 W Hines

**TAPPAN
 GAS
 RANGES**



**METERED
 GAS
 SERVICE**

Highway 301 South

Tel. 5134

- Wesley (Martha) emp Farmers Cotton Oil h901 Stantonsburg
- Willard jan Winstead Sch r1011 E Nash
- Wm E (Beatrice) tchr PS h1201 Washington
- Wm T (Beulah) slsmn Caro Used Cars r307 N Tarboro
- Winifred (Mary A) pkr Imperial Tob h1515 E Nash
- Winnie T Mrs slswn Charles Stores h514 W Gold
- Wyatt M (Lottie J; Jones Bros & Co) h1301 Anderson
- Wyatt M jr (Virginia; Jones Bros & Co) h1600 Canal dr
- Jordan Bernice B Mrs h510 Jordan
- Colonel (Martha) h rear 656 Suggs

JORDAN CONSTRUCTION CO (E B Jordan, S L Barnes),
 "Developer of Seven Hills," Superior Homes at Reasonable Prices, Small Down Payment, Balance Less Than Rent, Insurance, Office Ward blvd, Tel 2950, Res Tel 2990 (See page 26 Buyers' Guide)

- Danl A (Mattie) whse mn Wilson Hdw h1010 Randolph
- JORDAN EDWARD B (Eliza H) (Jordan Construction Co;**
 Washerette), Pres Southern Realty & Insurance Co, h318 Lafayette dr, Tel 2990
- Edw B jr studt r318 Lafayette dr
- Horace W (Doris D) carrier PO h608 Fleming
- Irene C tchr Sam Vick Elem Sch r717 E Green

LINVILLE'S, Inc.

LINSTONE MASONRY UNITS—READY-MIX CONCRETE
 STEEL WINDOWS and DOORS

700 S. PARK AVE.

PHONE 7-1156

119 SOUTH GOLDSBORO

HOME LOANS—SAVINGS ACCOUNTS

PHONE 7-1175

Atlantic Building and Loan Association

FURMAN N. BRIDGERS, President—THOMAS J. HACKNEY, Vice-President—GEO. T. STRONACH, Jr., Secretary-Treasurer

Incorporated 1907—Over Forty-Nine Years of Continuous Service

INDEPENDENT MARRIAGE

SMITH BROS.
 FLOOR & AWNING CO.

HIGH'S PLUMBING HEATING HIGH'S

INC. HOME INSULATION INC.

311-13 Herring Ave.

Tel. 4868

Jordan

- Jas (Margt) h603 Taylor
- Larry E (Juanita) pntr Hackney Bros Body h308 Hill
- Lillie M sweeper J I Miller r1400b Washington
- Maggie L (wid Benj) h717 E Green
- Margt Mrs emp Wilson Tob h603 Taylor
- Margt S opr Carolina Tel r1107 Bynum
- Minnie B Mrs drsmkr 112 S Douglas r RD 3
- Odell Mrs maid h1204 Wainwright av
- Paul G (Betty J) slsmn Sou Dairies r305 W Kenan
- Ray J (Margt; Wilson Dental Laby) h1107 Bynum
- Sarah R (wid Wm) h412 Daniel
- Steve (Abbie) pntr h822 Stantonsburg
- Will H (May B) clk Creekmore Gro r409b Stantonsburg
- Wm C driver SH&PWC r510 Jordon
- Wm E (Jannie W; Gulf Serv Center) h1011 Aycock
- Wm E jr (Blanche R; Jordan's Gulf Serv Sta No 2) h1601 W Kenan
- Wm J (Rosa B) wkr Imperial Tob h714 Viola

Jordan's Gulf Service Station No 2 (W E Jordan) gas sta 414 Herring av

Jordan Andrew (Frances) r504 E Vance

—Frances emp Imperial Tob r504 E Vance

Jorgan Paul T lab Johnson Cotton r RD 3

Thomas Yelverton Co

BETTER FURNITURE

Joyner Albert (Dolly) h402 Hill

—Alf T (Alice H) laby tech ENCS h600 N Carroll

—Alice Mrs tob wkr Jas I Miller Tob h813 W Banks

—Annie Mrs slswm Efird's r rear 506 Bynum

—Annie W Mrs tchr Speight Sch h1205 Washington

JOYNER ASKEW C (Nora F) (Joyner's Memorial Co), h509 W Vance, Tel 5642

—Askew C jr slsmn Joyner's Memorial r509 W Vance

—Benj D (Nadine S) elec wldr Murphy Body Wks h511 Pick-ett

—Bethany R Mrs register ACC h607 Lynwood av

—Blanche M sten Branch Banking & Trust r RD 2 Elm City NC

—Bobby hlpr Wiggins Plmb r Elm City NC

—Bunyan jr hlpr Thriftway Foods r RD 3

—Carrie (wid Wesley) hngr Jas I Miller h1515 Queen

—Cath A Mrs sec Joyner's Funeral Home h107 N Pine

—Cecil R (Esther) mach opr Sidney Blumenthal & Co h800 Industrial av

—Chester (Alice) hlpr ENCS h813 W Banks

—Clifton mach Johnson Cotton r RD 2 Bailey NC

—Clinton sht mtl wkr Barnes & Strickland Tin Shop r RD 1

Call
CAROLINA
OFFICE
EQUIPMENT
Co
7-0144

for

Office
Supplies

Printers

Stationers

Typewriters

Adding
Machines

SALES
&
SERVICE

114
W. NASH

Barnes Truck Line, Inc.

MOTOR FREIGHT TRANSPORTATION

CARGO INSURED

506 Mayo St.

P. O. Box 999

Tel. 7-0188

Tel.
4010**RED BIRD
CAB, INC.**Tel.
4010**Joyner**

- Daphne E Mrs chkr Carolina Lndry & Clns r708 W Kenan
- Dolly Mrs mach opr Sherayne Blouse h402 Hill
- Dorothy B Mrs tchr Lamm's Sch r Lillian rd
- Ed G dept mgr Colonial Stores r Newton pk RD 2
- Edw C elev opr Natl Bank of Wilson Bldg r630 Cemetery
- Edw G (Susie) bkpr Williams Lbr h403 S Deans
- Edw L (Annie W) plstr h1205 Washington
- Elmer I (Polly N) electn Hackney Bros Body h509 Pickett
- Ernestine slswm McLellans r Black Creek NC
- Fannie maid r705 New
- Fonzie L (Beatrice) mech Murphy Body Wks r RD 2 Elm City NC
- Frances studt r206 N Deans
- Frank E (Virginia) driver Forbes Trans h609 Crowell
- Fredk E ship clk Elliott Beauty Sup r RD 1
- Geneva Mrs insp Barnes-Harrell
- Geneva R Mrs hlpr Southern Stge h910 Mercer
- Geo T (Reba S) body mn Gramm-Southern Corp h S Goldsboro
- Georgia maid h705 New
- Gordon pntr r609 Crowell
- Gordon L (Christine) mkt mgr A&P h104 Bragg

NATIONAL BANK OF WILSON

Complete Banking Service

Checking and Savings Accounts, Loans, Safe Deposit Boxes, Bonds

Member Federal Deposit Insurance Corporation

- Henry G (Mary) opr Wilson Veneer h824 Ward blvd
 - Herman h rear 506 Bynum
 - Hubert C (Iva D) gro 800 Corbett av h620 Woodard
 - Isom (Fennore) h507 Spring
 - Iva D Mrs cash Joyner Gro h620 Woodard
- JOYNER J CLINTON** (Catherine A), Pres Joyner's Funeral Home, h107 N Pine, Tel 5298
- J Edw wtch repr Denny's Jwlrs r108 N Pine
 - J Edw (Mae E) loader Armour & Co h602 W Nash
 - Jas lab Williams Lbr h1312 E Nash
 - Jas (Geneva) h910 Mercer
 - Jenette Mrs emp Coca-Cola h310 Bragg
 - Jesse driver Wilson Ice & Coal r811 E Green
 - Jesse (Maggie) driver Wilson Ice & Coal h810 E Green
- JOYNER JESSE C** (Dorothy B), Treas Joyner's Funeral Home r Lillian rd
- JoAnn sec Park Recreation Dept r512c W Gold
 - Joe A emp City r512c W Gold
 - John (Sudie A) emp Wilson Veneer Mill h105 Graham
- JOYNER JOSEPH I** (Annie M), V-Pres Joyner's Funeral Home, h107 Pine, Tel 5298
- Junius (Virginia B) lab City St Dept r308 Hackney
 - L Richd (Dorothy H) stone ctr Joyner's Mem h1107 Grove

Carrier
Air Conditioning**BERGER - JONES, INC.**

Heating — Air Conditioning — Plumbing

646 S. TARBORO

PHONE 5813

WILLIAMS LUMBER CO.

Office Phone 6101

LUMBER and BUILDING MATERIALS

WE SELL EVERYTHING TO BUILD ANYTHING

Shop Phone 6101

ENRADIOGRAPHY

SMITH BROS.
FLOOR & AWNING CO.

GEM CO., INC.

Established
1937

A. C.
PORTERFIELD
Pres.

Formerly
GIMCO

612-13
National
Bank Bldg.

TEL.
2932

INSULATION

WEATHER-
STRIPPING

STORM
WINDOWS

METAL
AWNINGS

SUNSHADE
SCREENS

MODERN
EQUIPMENT

SKILLED
MECHANICS

GRAY CONCRETE PIPE CO., Inc.

Solite, Cinder and Concrete Blocks

1100 (800) S. Railroad St.

P. O. Box 759

Tel. 4835

Joyner

- Lemmie (Jean) plmb Bridgers Bros h rear 1507 Downing
- Lester R mech Gramm Southern Corp r RD 3
- Lillian Mrs flwn Charles Stores h512c W Gold
- Lou W Mrs bkpr Sou Realty & Ins h713 Grove
- Mamie C (wid Robt E) h1109 W Gold
- Martha linker Armour & Co r904 Jordan
- Martha Mrs slswn Stork's Nest r RD 1
- Martha A Mrs maid h915 Washington
- Marvin L (Louise B) mill room Hackney Bros Body r306 Moss
- Mary Mrs r1117 Hanover av
- Miriam C Mrs opr Vogue Beauty Shop r504 S Tarboro
- Nadine Mrs slswn Woolworths h511 Pickett
- Odis (Lou W) mech Lovelace Mtr h713 Grove
- Oliver (Lillie B) lab ENCS h619 W Spruce
- Penny B Mrs h410 Viola
- Randolph (Georgia) lab ENCS h906 Carolina
- Ransom (Jenette) mech Thurston Mtr Lines h310 Bragg
- Rebecca A opr Carolina Tel r RD 1 Elm City NC
- Robt A (Ruth) mech High's Inc h302 W Park dr
- Robt G clk Colonial Stores r Newton pk RD 2
- Ronald hlpr Sherayne Blouse r1102 Churchill

CAROLINA
LAUNDRY and
CLEANERS Inc.
Phones 2164-2165

- Roscoe W jr (Mildred) mgr Sherwin-Williams Co h108a Belmont
- Ruth r313 W Vance
- Sallie R (wid Charlie) h206 N Deans
- Sidney (Annie H) lab Am Sup h503 Warren
- Sudie A Mrs lab Miller Tob h105 Graham
- Thos C (Maude) h802 N Reid
- Thos E (Nannie S) asmbly line wkr Hackney Bros Body r RD 2
- Virginia Mrs slswn Woolworths h609 Crowell
- Virginia D nurse Mercy Hosp r do
- Vonnice Mrs emp Jim's Sandwich Co h1102 Churchill av
- W Vernon jr (Beth R) clk Belks h607 Lynwood av
- Walter L (Mary B) h1507 Queen
- Wesley (Sadie) brk mason h1500a Queen
- Wiley V ofc mgr Dr Pepper Btlg r708 W Kenan
- Wiley V jr dept mgr Belks r607 Lynwood av
- Will jan Stephenson Millwork
- Wm pntr R L Smith Paint Shop r Elm City NC
- Wm E (Dorris) formn Linville's Inc h103 Belmont av
- Wm E (Mamie) clk Columbia Baking h1608 Downing
- Wm H (Annie J) custdn PO h107 N Reid

ICE

WILSON
ICE & COAL CO.

Telephone 2295

COAL

R. F. BELAND

Plumbing and Heating Contractor

310 E. Barnes

Tel. 3927

JOYNER'S FUNERAL HOME, J Clinton Joyner Pres, Joseph I Joyner V-Pres, Mrs Catherine A Joyner Sec, Jesse C Joyner Treas, Funeral Directors and Embalmers, Ambulance Service, 107 N Pine, Tel 3134 (See page 38 Buyers' Guide)

JOYNER'S MEMORIAL CO (Askew C Joyner), Distinctive Cemetery Memorials, Hwy 301 South, Tel 5395 (See page 60 Buyers' Guide)

JUDD T MURPHY (Mary R), Asst V-Pres Branch Banking & Trust Co, h419 Westover, Tel 4710

June Willie L lab Carolina Plywood Distributors r621 Single-tary

Junior Teen Shop (Jean W Isral) 509 Raleigh rd
Jurden Alice W occupational therapist ENCS r do
Justice Ellen L waiter Cliff's Drive In r409 Jones
—Monroe L (Rachel W) slsmn Home Bldrs Sup h210 E Park dr

—Walter L jr (Eudore W) tile setter Wilson Flooring h409 Jones

Kannan N Geo (Margt) slsmn Heeden Distributing Co h110 Boswell

Kapp Henry pres Red Bird Cab



LEWIS-BROTHERS TIRE CO.

EXPERT FULL CAPPING

132 S. Douglas cor. E. Barnes

Tel. 2133

Karnes Helen U (wid J D) h209 Hill
Kearney O Mae opr Hemby's Beauty Salon r311 W Vance
Keel Maggie A Mrs dressmkr Patterson h do
Keen Addie mech Smith Bros Floor & Awning r RD 2
—Fernie T hlpr Barnes-Harrell r809 Factory
—Roy E with Atlantic Seafood Mkt r1019 S Lodge
—Russell mech Eagle Farm Machy r Downing
—S M tchr Rock Ridge Sch r602 W Nash
—Wm (Katie G) driver Bruton Coal h801 Factory
—Wm L (Nellie G; Atlantic Seafood Mkt) h1019 S Lodge
—Zilphia h809 Factory

Keene Dollie Mrs slswn McLellans r Lucama NC
Kellenberger Jas W (Harriett) mgr Charles Stores h603 Grove

Kelley see also Kelly

—Betty J Mrs slswn Woolworths r Lucama NC
—Carlsyle V (Ethel L) electn h1119 Arrington av
—Jas C (Martha) formn Hackney Bros Body h704 Industrial
—Jas C jr (Mary G) chief insp Hackney Bros Body h403 Park av
—Liston r314 Stantonsburg
—Mary G Mrs bkpr Barnes & Strickland Tin Shop h403 Park



JOYNER'S MEMORIAL CO.

Distinctive Cemetery Memorials

301 Highway South

Phone 5395

Barnes Motor & Parts Co. Inc.

DISTRIBUTOR
OF
STANDARD
BRANDS OF
REPLACEMENT
PARTS

AUTOMOTIVE
MACHINE
SHOP

315
E. Barnes
St.

TEL.
2161

FARM EQUIPMENT
SMITH BROS.
FLOOR & AWNING CO.

GENERAL
INSURANCE

INSURANCE — BONDS — REAL ESTATE

JOHN N. HACKNEY AGENCY

PHONE 2011

112 WEST NASH ST.

GENERAL
INSURANCE

JOYNER'S FUNERAL HOME

FUNERAL DIRECTORS — AMBULANCE SERVICE

107 N. PINE

FUNERAL INSURANCE

TEL. 3134

Kelley

—Robt E slsmn Sou Dairies r704 Industrial av
—Roland L (Peggy O) emp Carolina Tel & Telegraph h305
W Spruce

Kello Edw T (Nora) supt Hackney Wagon h711 College

KELLOGG D WHITNEY (Nita B), V-Pres and Mgr Insurance
Department Branch Banking & Trust Co, Tel 2047, h504
Broad, Tel 2438

Kelly see also Kelley

—Ardelia (wid Jim) h248 Freeman
—Glenn stockmn Wilson Mtr Parts r RD 2 Box 108
—Hugh F (Virginia) sec-treas Kelly's Inc h1530 Anderson
—Hugh F jr (Reid W) pres-mgr Kelly's Inc h1110 Anderson
—J C Dump Truck Service (Jerome C Kelly) S Highway 301
—Jerome C (Mildred S; J C Kelly Dump Truck Serv) h S
Hwy 301
—Jerome C (Betty J) milk dept Sou Dairies r810 W Gold
—Willie porter Tob City Mtrs r201 S Powell
Kelly's Inc Hugh F Kelly jr pres-mgr Hugh F Kelly sec-treas
sporting gds 117 N Douglas



CHURCHWELL'S

Diamond Merchants

Silverware

Watches

Kemp Hilda W Mrs teller Natl Bk of Wilson h1218 S Tarboro
—O Carroll (Hilda W) asst cash Natl Bank of Wilson h1218
S Tarboro

—Sadie D (wid A C) tchr PS h208 N Deans
—Wm B (Velma J) slsmn Toledo Scales Wilson Co h1708 W
Kenan

Kenan Frank H (Harriett) v-pres Hussey Oil Co r Durham
NC

Kennedy Kenneth D (Dorothy E) pres Elec Sup Co of Wilson
h117 Ripley rd

—Lillian D Mrs tchr Rock Ridge Sch r807 S Tarboro
—P Dalton (Elise W) sec-treas-genl mgr Wilson Veneer h107
Whitehead av

—Ralph J jr (Lillian) studt ACC r807 S Tarboro
—Robt D studt r705 W Gold
—Tom L (Berma A) slsmn Sou Oxygen h1119 Churchill av

Kenny J Allen tchr Gardner's Sch r RD 4 Box 179

Kent Elbert W (Louise D) lab h300 E Park dr

—Jas A hlpr Parker's Bar-B-Q h408 W Spruce

—Louise D Mrs emp Tob City Mtrs h300 E Park dr

—Maggie Mrs h105 S Reid

Kerho Jennie P Mrs tchr Sam Vick Elem Sch r104 Ashe

JORDAN CONSTRUCTION CO.

"DEVELOPER OF SEVEN HILLS"

SUPERIOR HOMES AT REASONABLE PRICES

Ward Boulevard — Tel. 2950

Res. Tel. 2990

HOTEL CHERRY

200 Rooms of Solid Comfort — Absolutely Fireproof

Gorman Webb, Mgr.

Wilson, N. C.

- Kerman Horace N (Lillian Mc) mgr Carolina Tel h300 N Goldsboro apt 32
 —Horace N jr hlpr Barnes Mtr Parts r300 N Goldsboro apt 32
 —Lillian M Mrs bkpr Elliott Beauty Sup h300 N Goldsboro apt 32
 Kernitt Frank (Genevia) emp O'Neal's Mkt h611 Walnut al
 Kerr Jos T (Kath C) phys 103 N Pine h304 S Kincaid av
 Kersey Ada M (wid Frank) r500 Cedar
 —Chas F h508 Holly
 —Geo L repr Whitley's Elec Serv r500 Cedar
 —Jas F (Allene T) mech Murphy Body Wks h517 Cedar
 Kidd Claud S (Esther H) slsmn Armour h504 Louise
 —Esther H Mrs education sec First Bapt Ch h504 Louise
 —Virgil (Martha J) emp Whitley Gas h Black Creek rd
 Kiester Chas A (Florence H) dist mgr Imperial Tob h1505 Anderson
 Killett Eliz P (wid E F) h308 W Green
 Killelte Felix formn Wilson Tob r211 N Rountree
 —Mary A Mrs emp Samsons Mfg h211 N Rountree
 —Michl (Mary A) tobacconist h211 N Rountree
 Kimball Wm W jr (Lydia P) plant mgr Imperial Tob h102 S Deans

JAMES W. BALTZEGAR

General Building Contractor

600 WARD BLVD.

TEL. 2574

- King Adis B Mrs bkpr W W Furn & Appliance h911 Woodrow
 —Alonzo (Novella) truck driver h1210 S Wainwright av
 —Andrew (Ella W) h912 Mercer
 —Anna (wid Wm) h913 Mercer
 —Annie L r642 Elvie
 —Beulah T (wid Buster) agt Darden Mut Burial Assn h642 Elvie
 —Carolyn G Mrs clk Thurston Mtr Line h500 S Tarboro
 —Chas A jr (Mable) emp ACL h911 Woodrow
 —Donald H (Elsie W) slsmn W M Rogers & Co h1102 Branch
 —Edw J (Lula) lab h1119 S Railroad
 —Elijah J (Suddie) carp Walton Smith h411 New Bern
 —Fannie Mrs sweeper Imperial Tob r605 Darden
 —Franklin E (Carolyn G) constn wkr Dixie Sup h500 S Tarboro
 —Geo H (Madge) eng SH&PWC r Goldsboro NC
 —Gray R slsmn Farmers Cotton Oil r Nashville NC
 —Irene W Mrs wkr R P Watson Co h706 Viola
KING J BRUCE (Ruth W), Asst Trust Ofcr Branch Banking & Trust Co, h309 Raleigh rd, Tel 3438
 —Jasper T (Ruth H) collr W G Sales h702 Libby
 —John W (Alma K) carp Dixie Sup h603 Broad
 —Johnny hlpr Farmers Cotton Oil r RD 4

JOHNSON FURNITURE STORE

Complete Home Furnishings

JOHNSON FURNITURE CO. INC.

120 S. Goldsboro St.

ROLAND A. GRADY, JR., Mgr.

Tel. 3050

W. M.
Wiggins
&
Co.

Plumbing
and
Heating
Contractors



Automatic
Heat

Oil
Furnaces

Air
Conditioning

Stokers

Pipe — Valves

Fittings

606 Pender

PHONE

2891

SMITH BROS. FLOOR & AWNING CO.

THE
WILSON
DAILY
TIMES
reaches
85
per cent
of the
homes
of
Wilson
County

BRANCH BANKING & TRUST COMPANY

"The Safe Executor"

Complete Banking, Insurance, Trust, and Farm Management
Service for Eastern North Carolina
Member Federal Deposit Insurance Corporation

King

- Jos (Irene W) wkr Contentnea Guano h706 Viola
- L Bud (Susie) tree surgery 411 Jones h do
- Lynn Mrs r519 E Walnut
- Mabel D Mrs emp R J Reynolds Tob Co h604 New
- Mable Mrs dental asst Hooks & Boseman h911 Woodrow
- Marjorie cash Ritz Theatre r826 E Queen
- Mary Mrs emp ENCS h902 Wainwright
- Novella Mrs opr Swindell Beauty Shop h1210 S Wainwright
- Oliver E (MayBelle B) hlpr Hackney Bros Body h605 Randolph
- Otto (Mabel D) driver Easy Monday Starch h604 New
- Preston hlpr Acme Candy r315 Stantonsburg
- Robt porter ENCS
- Robt W (Helen) h503 W Vance apt 8
- Sallie H (wid Wm) h107 S Deans
- Sarah W (wid Alonzo) Indry prsr ENCS h210 Finch
- T H r605 Darden
- Vandell (Mary) emp NSRy h902 Wainwright
- W Johnston (Eliz F) acct exec Merrill Lynch Pierce Fenner & Beane h308 Raleigh rd
- Wayne usher Wilson Theatre r500 S Tarboro
- Wesley (Mamie) lab Gray Concrete h403 S Railroad

MECHANICAL CONTRACTORS

J. E. PROVO CO.

PLUMBING — HEATING — AIR CONDITIONING

- Wm D (Adlena) emp City Utilities h913 Washington
- Wilton M (Hortense) cleanup mn Sou Dairies h710 Academy
- Kingdom Hall of Jehovah Witnesses 310 Stantonsburg
- Kinney Albert B (Lillie N) eng City Light Plant h1209 W Gold
- G R & Co Inc John E Health mgr shoes 112 E Nash
- Kirby Carl M (Edith W) asst treas Farmers Cotton Oil Co h1126 Anderson
- Carl M jr r1126 Anderson
- Chas R (Sarah) funeral dir Hunt Funeral Home r115 N Tarboro
- Edith W Mrs tchr Margt Hearne Elem Sch h1126 Anderson
- Eliz supvr County Schs r RD 1 Lucama NC
- Isaac G (Gail T) emp duPont h1301 Barnhill
- Isaac G jr (M Ethel) sht mtl wkr Murphy Body Wks h905 Granger
- Jas (Nellie) h809 E Vance
- Leon lab City San Dept r1015 Mercer
- M Ethel Mrs carton mkr Armour & Co h905 Granger
- Ruby clk Branch Banking & Trust r1005 Branch
- Sallie A Mrs h702 Stantonsburg

BRUCE LAMM

Styled
Men's
Wear



Clothing
Shoes
Furnishings

"The
Men's
Corner"



Planter's
Bank
Bldg.

201 E.
Nash St.

Stephenson

MILLWORK CO.

Manufacturers of Quality Millwork
N. GOLDSBORO EXTN. AT HARPER
Phone 7-1141



SANDIFER-BATTS PONTIAC CO.

Sales and Service

208 S. Goldsboro — Tels. 7-1111 - 3505



- Kirk Alma G r809 Gay
 —Lela W (wid Preston) lab Jas I Miller Tob h507 Church
 Kirkland Oma T (Ida H) h315 Lafayette dr
KIRKLAND ROBERT E (Bessie B), Pres Barnes Motor & Parts Co Inc, h805 Raleigh rd, Tel 2853
KIRKLAND ROBERT E JR (Jane G), Sec-Genl Mgr Barnes Motor & Parts Co Inc, h1602 Anderson, Tel 5433
 —Walter lab R F Beland Pimb & Htg r607 Manchester
 Kistler Robt C Rev (Jean) pastor Seventh Day Adventist Church h905 Jordan
 Kittrell Lettie R Mrs h804 E Vance
 Kluge Larry F slsmn Belks
 Knight Ada C (wid Jas H) h607 S Lodge
 —Ann Mrs emp Sou Tob h510 E Vance
 —C V pharm Terminal Drug r105 E Green apt 1
 —Carlyle hlpr Daniel Roofing Sups r Sims NC
 —Charlie (Davis & Knight Garage) r549 E Nash
 —Emma O (wid Archie B) nurse 105 E Green apt 1 h do
 —Gladys maid h619 Manchester
 —Jesse (Magdaline) lab City Utilities h212 Finch
 —Jessie (wid Jos) drsmkr h300 N Reid
 —John ydmn r526 E Nash
 —Jos (Lillie L) garage mech h1203 Carolina



HUSSEY OIL CO., Inc.

PETROLEUM PRODUCTS

700 DANIEL ST.

TEL. 5193

- Lacy emp City Utilities r212 Finch
 —Lillie L Mrs hanger Export Leaf Tob h1203 Carolina
 —Lucy M emp R P Watson Co r1210 Woodard av
 —Lydia B Mrs (Lydia's Beauty Parlor) h311 Manchester
 —Marcellus hlpr ENCS r508 E Green
 —Martha Mrs maid h404 Daniel
 —Marvin gro 700 S Lodge r607 S Lodge
 —Mary Mrs r802 Gay
 —Nancy D h603 Spring
 —Paul emp Export Leaf Tob h527 Spring
 —Rafe jr log roller Wilson Veneer r1310 Atlantic
 —Robt G (Ruth) slsmn State Cln Sup h1506 W Nash
 —Susie J Mrs maid Hotel Cherry h928 Carolina
 —Viola J Mrs tchr Springfield Sch r RD 4 Box 42
 —Wilfred I wtch repr Jewel Box r305 N Tarboro
 —Wm lab Sou Oil Mill r507 Stantonsburg
 —Willie mech r1309 Atlantic
 —Willie M maid h203 W Gold
 Knowles Jas F (Evelyn W) eng Hackney Bros Body h111 Belmont
 —Virginia W tchr Chas L Coon High Sch r318 W Gold

"THE
MELLO
FELLOW"

REG. U. S.
PAT. OFF.



Mello
ICE CREAM

For
GOODness'
Sake!

HILLSIDE FLORIST

—
*"Flowers
for Your
Occasion"*

—
 Party
 Decorations

—
 LANDSCAPING

—
 Tel.
4337

—
 809
 Park Av.

FARM EQUIPMENT
 SMITH BROS.
 FLOOR & AWNING CO.

For Economical
Transportation



**EASTERN
MOTOR
SALES
INC.**

**Chevrolet
and
Oldsmobile
Dealers**

210-214
E. GREEN

PHONES
7-0138
and
7-0139

OLDSMOBILE



ANDERSON, DEANS & WOODARD, INC.
GENERAL INSURANCE

100 Gold Professional Bldg.

Phone 7-1117

- Knox Howard (Gertrude) loom opr Sidney Blumenthal & Co h310 W Green
- Mary M soda dispnsr Theatre Soda Shop r301 W Green
- Koenig Paul W (Eliz A) mech Eastern Mtr Sis h1205 Herring
- Koneczny Bernice M Mrs h302 W Nash
- Koonce Edw P div eng SH&PWC h702 W Kenan
- Zan C agt Providence Mut Life Ins h300 N Goldsboro apt 4
- Kores C Perry (Krissie Y; Annex Grill) h1503 W Nash
- Mary E opr Mar-Gill Hairstyling Salon h709 Woodard
- Peter (Mary E; Annex Grill) h709 Woodard
- Kornegay Kenneth studt r711 W Lee
- Matilda E Mrs maid h907 Washington
- Robt H (Chellie) dept mgr A&P h1103 W Gold
- Koslow W J formn Armour & Co r Highland Springs Va
- Koster J Frank (Sue G; Jo-Ann Shop) sec-treas Koster Sup h1506 W Kenan
- Joe F jr studt r1506 W Kenan
- Supply Co Inc J Frank Koster sec-treas beauty sups 107 S Douglas
- Kuelberg Warren Rev pastor StAlphonsus Catholic Church h810 N Reid



Phone
2022



L & H SERVICE STATION (Ralph Tomlinson, Rebie Wells),
Amoco Gas, Oil, Tires, Tubes, Washing, Road Service,
Cars Called For and Delivered, Ward blvd at Stantons-
burg, Tel 9646

- LaBaki Angele M ofc sec Wilson Industrial Bank r408 W Lee
- Philax tchr PS r408 W Lee
- Rita typ Carolina Tel r408 W Lee
- LaBelle Beauty Shop (Mrs Muriel B Darden) 115 Court House sq R201
- Ladas J Christ (Xanthepe; Siberia Fur Coats) h906 W Lee
- Ladson Chas (Lizzie P) lab City Utilities h910 E Nash
- Lady Fair Beauty Shop (Mrs Peggie R Daino) 701c W Lee
- Lafferty Eliz B cash A&P r1108 Roberts rd
- Laher Jas H jr (Jane L) mgr Southern Dairies h104 Rowe av
- Lamb see also Lamm
- Alberta L sten-clk Branch Banking & Trust r200 Park av
- Elisha nurse Williamson Boarding Home r200 Park av
- Elisha W (Sallie L) doormn Drake Theatre h200 Park av
- J Thos watch repr Robbins Jwlry r319 E Nash
- Jos H r803 Factory
- Lamb & Daughtridge (Luke and Mrs Vada W Lamb Vernon F Daughtridge) lwysr 115 Court House sq R108
- Luke (Vada W; Lamb Lamb & Daughtridge) h110 S Roun-tree



PAT'S

TEXACO SERVICE STATION
L. Y. WORLEY — J. B. STOKES
WASHING — ROAD ACTION LUBRICATION
SIGNIZING
318 E. NASH ST. (across from Cherry Hotel)
PHONE 3220





WILSON PETROLEUM CO.

DISTRIBUTORS

Gasoline, Fuel and Motor Oils

420 SPRING ST.

PHONE 3448

Lamb

- Sallie L Mrs nurse 200 Park av h do
- Vada W Mrs (Lamb Lamb & Daughtridge) h110 S Roundtree

Lambter Doc logger r1331 E Nash

Lamm see also Lamb

- Albert A (Emma) clk PO h1306 Downing
- Albert B (Tempie) h1605 S Goldsboro
- Allard (Learline K) linesmn City Utilities h204 Pearson
- Allen hlpr Carter's Grill r N Railroad
- Allie Mrs mach opr Sherayne Blouse r RD 1
- Allie M Mrs slswn Penneys h808 Briggs
- Alton driver Wilson Transit
- Alvin (Mildred D; Midtown Amoco Serv) h221 W Spruce
- Annie L Mrs r1207 Aycock
- Annie L Mrs clk L J Herring Implt r404 Henry
- Annie L Mrs emp City Utilities h805 Randolph
- Annie M Mrs nurse Carolina Genl Hosp h210 Ward blvd
- Annie P Mrs mach opr Sherayne Blouse h402 Henry
- Anthie Mrs cash Edw Lamm Gro h500 Pender
- Arth S (Lessa M) carp H H Walston h318 S Lodge
- B Rosser (Mollie G) h912 S Goldsboro

BRIDGERS ELECTRIC CO.

LUCIAN BRIDGERS, Owner

1006 Belmont Ave.

P. O. Box 549

Phones 1 7-1420
2664

- & Barnes Interior Decorators (Jack Lamm Wade Barnes) 505 Raleigh rd
- Bessie T (wid Roney) mus tchr 1116 W Nash h do
- Betty J opr Carolina Tel r RD 2
- Beulah W Mrs nurse 910 Jordan h do
- Billie (Viola) mech Gramm-Southern h1304 S Goldsboro
- Billy J (Lamm's Texaco Serv) r811 Christman
- Blummer Mrs weaver Sidney Blumenthal & Co h503 E Gold
- Bonnie Mrs waiter Cone's Cafe r1605 S Goldsboro
- Bruce (Rachel M) clk Export Leaf Tob h1204 Industrial av
- LAMM BRUCE (Pearl B), Styled Men's Wear, Haberdashery, Clothing, Shoes and Furnishings, "The Men's Corner," 201 E Nash, Tel 2476, h922 Raleigh rd, Tel 4675 (See page 24 Buyers' Guide)**
- Bud (Grace L) pntr h817 Woodrow
- C Wayne reporter Wilson Daily Times r Bailey NC
- Carl B slsmn Wilson Feed Mill r906 Briggs
- Cecil B (Rachel H) pres-treas Cecil B Lamm & Co h121 North av
- LAMM CECIL B & CO, Cecil B Lamm Pres-Treas, Real Estate, Insurance and Bonds, 117 W Barnes, Tel 4493**
- LAMM CHARLES C (Nellie M), Clerk Superior Court of Wilson County, h301 S Kincaid av, Tel 2804**

BISSETTE'S

DRUG STORES

HOME BUILDERS SUPPLY CO.
 Tel. 4225
 FARM EQUIPMENT
 SMITH GROS. FLOOR & AWNING CO.



R. A. PERRY

COMPLETE INSURANCE SERVICE
DIVIDENDS TO POLICY HOLDERS

111 S. DOUGLAS

PHONE 2470

Phone 4181

JEFFERSON APPLIANCE CO.

102 E. BARNES ST.

Phone 4181

Lamm

- Chas R cabt serv Coastal Dairy Products r806 Granger
- Charlie J (Leila) driver Acme Candy h412 Belmont
- Christine r311 Warren
- Clarence (Rosa R) wtchmn Miller Tob r912 Park av
- Claude (Magdeline) slsmn h Johnnie Gay rd
- Claude (Ruby) hlpr City Utilities r806 Granger
- Claude hlpr Trading Post r S Highway 301
- Claude F (Barbara) clk Barnes Mtr & Parts h914 Crawford
- Curtis O (Lillian M) roofer Geo H Barnes h910 Wilson
- D Leslie (Dorothy) cash RyExp r712 S Tarboro
- D May (wid Jesse L) slswn Stanley Home Products h1504 Downing
- Docia M Mrs folder Service Lndry h509 Jones
- Donnie W (Gertie M) lab City St Dept h413 Jones
- Doris slswn Jos Ellis r806 Woodard
- Dorothy A ofc sec Conn Mut Life Ins r712 S Tarboro
- Dorothy H Mrs slswn Leder Bros r712 S Tarboro
- Dorothy L Mrs slswn Denny's Jwlrs r Lucama NC
- Dwight opr Starlight Theater r402 Henry
- Edna E opr Carolina Tel r RD 2
- Edna N Mrs sten State Employment Security Comm r RD 2
- Edw (Anthie) gro 500 Pender h do
- Effie S Mrs sten Armour & Co h815 S Tarboro

WAYNE DAIRY

Bar

GRADE "A"

FARM FRESH DAIRY PRODUCTS

In Glass Bottles or Paper Cartons

501 RALEIGH RD.

DIAL 5160

- Ella L (wid Richd) r S Highway 301
- Ella M supvr Samson's Mfg r RD 2 Box 42
- Elton R (Edna) sht mtl wkr Geo H Barnes Tin Shop r1305 Downing
- Emma Mrs r811 W Gold
- Ernest L (Flossie A) driver SH&PWC h S Highway 301
- Evelyn r1402 Aycock
- Floyd L (Eliz A) formn Export Leaf Tob r Lucama NC
- Floyd L (Minnie) tobacconist h300 Bynum
- Frances I Mrs ofc sec Wilson Daily Times r406 Winstead
- Frank W (Beulah W) h910 Jordan
- G Marshall (Louise T) slsmn Continental Distilling Sls h 1504 Highland
- Geo (Sallie Y) emp Sing Oil Co h207 N Douglas
- Geo M (Hazel) hlpr Sherayne Blouse h321 W Gold
- Gladys B (wid Ross A) h309 N Railroad
- Guy S (Lorine L) wldr Hackney Bros Body h301 Forest rd
- Harold J (Joyce) servmn Dick's Elec h1102½ Churchlll av
- Harry L (Geraldine; W T Lamm Cotton Co) h809 Raleigh rd
- Harvey M (Annie M) gro 402 S Tarboro h210 Ward blvd
- Hazel M Mrs bkpr Smith Furn h321 W Gold



DANIEL ROOFING SUPPLIES, Inc.

ALL KINDS ROOFING and SUPPLIES
PAINTS and PAINTERS' SUPPLIES

121 S. Douglas St.

Tel. 2348

BARRETT'S PRINTING HOUSE

JOB PRINTING

Phone 2820

Phone 2820

Lamm

- Herbert (Sybil J) h rear 1108 Downing
- Herbert J (Docia M) wtchmn Williams Lbr h509 Jones
- Herman L (Clyde) plmb Reece Deans Plmb & Htg h307 N Railroad
- Hobart (Inez H) overseer Geo Wainwright h806 Granger
- Hooper (Barbara) emp ACL h705 Jordan
- Hulen emp Sidney Blumenthal r1207 Aycock
- I Richd (Allie M) driver Worleys Beverage h814 Briggs
- Isaac T (Lelia S) farmer h900 Crawford
- J Arth (Maggie) dry clipper opr Wilson Veneer h606 Harper
- J Hoover (Icy) slsmn P L Woodard & Co h812 S Tarboro
- J Ronald (Gladys) parts mgr Sandifer-Batts Pontiac h1002 Industrial av
- Jack (Lamm & Barnes Int Dec) r4010 Raleigh rd
- Jacob (Effie) driver O'Neal's Mkt r1006 S Goldsboro
- Jas (Allie G) lab Murphy's Body Wks h S Highway 301
- Jas C mech Cecil's Auto Parts r309 N Railroad
- Jas C jr (Mildred) rtemn Carolina Lndry & Clns h904 Aycock
- Jas E emp Dick's Elec Co r606 Harper

HARRELL'S UPHOLSTERY SHOP

FURNITURE REBUILDING
OVER 30 YEARS EXPERIENCE

1007 W. LEE ST.

TEL. 4300

- Jas E (Allie G) sht mtl wkr Murphy Body Wks r RD 2
- Jas G (Betsy; W T Lamm Cotton Co) h1100 Sunset Crescent
- Jas H (Marie) mgr Elks Club r Lucama NC
- Jas M (Lottie P) mech Stephenson Millwork r RD 3 Kenly NC
- Jeanette M Mrs slswn Woolworths h1303 Sauls
- Jimmy W linesmn City Utilities r RD 2 Bailey NC
- Joe T mech Auto Salvage
- John G (Effie S) eng SH&PWC h815 S Tarboro
- John L (Eula G) driver Wilson & Co h204 Park av
- John W jr (Josephine E) slsmn Brown Oil h1006 Granger
- Jos H (Inez H; Lamm's Texaco Serv) h811 Christman
- Joyce H Mrs tchr Fredk Woodard Elem Sch h205 N Goldsboro apt F
- Kathryn ofc sec ACC r RD 2
- Katie H Mrs typ-clk ENCS h901 Grove
- Kenneth atndt Gulf Serv Center r RD 2
- Kenneth C (Mattie) carrier PO h1105 Barnhill
- Kenneth R (Joyce H) tchr Chas L Coon HS h205 N Goldsboro apt F
- Kerm (Annie L) emp SH&PWC h404 Henry
- Kermit A clk PO h809 Christman

BARKER'S DEPARTMENT STORE

OUTFITTERS FOR THE ENTIRE FAMILY

201 S. GOLDSBORO ST.

TEL. 4622



LOVELACE

MOTOR

CO.

Inc.



Sales
and
Service



115
S. Lodge

PHONE
2940

SMITH CROS.
FLOOR & AWNING CO.
FARM EQUIPMENT



CORBETT MOTOR CO.

Sales — BUICK — Service

202 E. Green St.

Phone 6106



Reliable Roofing & Sheet Metal Works

All Kinds

ROOFING
and
GUTTER
WORK

BUILT-UP
ROOFS

SEE US
FIRST

Free
Estimates

Phone

4129

500 E. Gold

Lamm

- Kermit R (Lucille F) distr The News & Observer h403 Broad
- Larry F servmn Dick's Electrical r402 W Vance
- Leon M emp City Utilities r402 Henry
- Lillian M Mrs emp Samson's Inc h910 Wilson
- Lois H Mrs calculator Growers Co-op Whse h206 Albert av
- Lonnie H (M Carrie) fill sta 1823 W Nash h1822 do
- Lonnie H jr (Marjorie N) rural carrier PO h1820 W Nash
- Lossie agt Avon Prods h205 N Goldsboro apt R
- Lucien H rte mn Service Lndry r Lucama NC
- Luther A (Blummer W) lab Sidney Blumenthal & Co h503 E Gold
- Mae Mrs mach opr Samson's Mfg h S Hwy 301
- Mae L Mrs (Long's Clns) r107 S Pine
- Margie S Mrs asst bkpr Moss & Co h701 Jordan
- Marjorie N Mrs (Marjorie's Beauty Shop) h1820 W Nash
- Marshall L hlpr City Utilities r402 Henry
- Mathew S (Virginia S) carp h1509 Downing
- Mattie A Mrs h1508 Aycock
- Mildred B Mrs bkpr R F Beland Plmb & Htg h404 Maplewood av
- Minnie (wid Grover) r109 W Hines

H. H. STRICKLAND

BUILDER OF NEW HOMES — ADDITIONS — REPAIRS

610 Fairfax Av.

Tel. 2361

- Morton H (Mattie E) farmer h W Nash
- Nina P (wid David) mach opr Sherayne Blouse h907 Park
- O Richd mech City Auto Sls r RD 1
- Ophelia R (wid W T) h Raleigh rd
- Pauline Mrs h200 Maplewood av
- Peggy B Mrs bookmobile asst Wilson County Library r809 Chestnut
- Peggy H Mrs bkpr Firestone Stores h1107 W Lee
- Perry L (Gladys V) repr Bailey's Jwlry h405 W Hines
- Ralph R (Diamond Cab) r131 W Barnes
- Ray emp Plush Mill r107 E Gold
- Ray M (Lois H; Forbes Gro) h206 Albert av
- Relmar (Peggy H) asst mgr Johnson Cotton h1107 W Lee
- Richd T (Loretta H) sls supvr Barnes-Harrell h205 Denby
- Riddick M (Mary W; W T Lamm Cotton Co) h715 Trinity dr
- Rives L (Annie P) clk Mercer's Fish Mkt h402 Henry
- Robt jr (Annie L) driver Auto Salvage h805 Randolph
- Robt E (Inez) car insp NSRY h602 Meadow
- Robie h1402 Aycock
- Roosevelt (Doro B) bldg contr 1406 S Goldsboro h do
- Rosa Mrs clk Union Bus Sta Lunch r912 Park av
- Roscoe R r912 S Goldsboro

TOWE **INSURANCE** SERVICE

"WE SERVE YOU BETTER AND SAVE YOU MORE"

MUTUAL INSURANCE

105 N. Tarboro St.

Phone 2807

CAROLINA MORTGAGE & REALTY CO.

REAL ESTATE, COMMERCIAL LEASES and FINANCING

NED P. LAUGHINGHOUSE

203-205 Davis Bldg., 103 S. Goldsboro St.

Tel. 6659

Lamm

- Roy W (Ivenia) barber Mullen's Barber Shop r Sims NC
 - Sarah M Mrs nurse ENCS r Box 98 Black Creek NC
 - Sybil J Mrs slswn Wilson Exch r405 Fairview av
 - T H (Pearl C) formn Export Leaf Tob r Lucama NC
 - Theron F carp r912 S Goldsboro
 - Thos E rte mn Service Lndry r RD 1
 - W Braxton (Joyce E) pntr Murphy Body Wks h908 S Goldsboro
 - W C (Jean T) formn Export Leaf Tob r1708 W Kenan
- LAMM W T COTTON CO (Wm T Jr, Riddick M, James G and Harry L Lamm, Stuart A Glover), Cotton Merchants, 121 W Barnes, Tel 7-0172, Warehouse, Walnut, Tel 5231**
- Wade H (Annie R) carrier PO h702 Granger
 - Walter lab Williford Bros r Black Creek NC
 - Walter H (Mae) h S Hwy 301
 - Walter L (Ella) plant opr City Utilities r RD 2
 - Walter L (Mildred B) servmn Gill's Radio & Telev Serv h404 Maplewood av
 - Wayne I (Margie S) clk PTS h701 Jordan
 - Wellington L (Alberta) h903 Woodrow
 - Wm A (Minnie) mach SH&PWC h1111 Barnhill
 - Wm C mill wkr Farmers Cotton Oil r RD 2

GEO. H. BARNES TIN SHOP

INDUSTRIAL SHEET METAL WORK

Roofers — Air Conditioning — Heating — Blow Pipe

212 S. LODGE ST.

TEL. 4146

- Wm R slsmn Raleigh Prods h912 Park av
 - Wm T jr (Linda M; W T Lamm Cotton Co) h903 Raleigh rd
 - Wm W bkpr Braswell Equip r Lucama NC
 - Willie (Blanche H) plant opr City Utilities h1310 S Goldsboro
 - Woodrow W (Mary M) driver City San Dept r Lucama NC
 - Zillie D Mrs bkpr Colonial Stores r RD 2 Box 403
- Lamm's Texaco Service (Billy J and Jos H Lamm) gas sta 114 S Pine
- Lamp Ila A Mrs slswn Barshay's Ladies' Shop h1126 W Nash
- Lancaster Elsie Mrs emp R P Watson Co h1205 S Wainwright av
- Emily P sec-treas Lovelace Mtr r310 N Tarboro
 - Jas lab Sou Cotton Oil r1205 S Wainwright av
 - Jennie B (wid Albert L) h206 Raleigh rd
 - Jimmie hlpr Lewis-Brothers Tire h413 S Bruton
 - John H (Roxie) tobacconist h1229 Thurston dr
 - Phyllis studt r202 W Nash
 - Rosa R (wid Walter) h310 N Tarboro
- Land Ella (wid Wm) r304 S Rountree
- J Glenn (Lynda) formn Imperial Tob h409 Denby
 - Lynda Mrs adv mgr Bissette's Drug Stores h409 Denby



WILSON OIL CORP.

SHELL OIL PRODUCTS
FIRESTONE TIRES

Ward Blvd. at Lane St.

Phone 2405



National
Insurance
Agency
Inc.

Insurance
of
All Kinds



NATIONAL
BANK
BLDG.

Phone
2550

FARM EQUIPMENT

SMITH BROS.
FLOOR & AWNING CO.

"FLOORS
are our
BUSINESS"

J. B.
ELLIS
& CO.

KENTILE®
Asphalt Tile



FLOOR
SANDING



Phone
4487
406 Pender

BRANCH BANKING & TRUST COMPANY

"The Safe Executor"

Complete Banking, Insurance, Trust, and Farm Management
Service for Eastern North Carolina
Member Federal Deposit Insurance Corporation

- Landen Henry L (Julia T) clk Super Food Center h1002 Corbett av
—Julia T Mrs cash Wilson Hdw h1002 Corbett av
—Russell C (Perline) clk Wilson Hdw h211 North av
—W Oscar (Mildred E) slsmn h1124 W Kenan
Landin Lawrence M (Mary W) mech Jefferson Appliance h405 Broad
—Mary W Mrs slswn Penneys h405 Broad
Landing Chas (Della) driver Red Bird Cab h100 W Lee
—Marvin (Miriam) city firefighter r706 Jordan
—Miriam E clk Thurston Mtr r100 W Lee
Landis Wm T (Alice K) bkpr Imperial Tob h1024 Bynum
Landon Effie Mrs r1105 Herring av
Landrum Gornell A wtchmn Farmers Cotton Oil r1003 Toisnot av
—Harold W studt r1003 Toisnot av
—Roy D (Mary D) planer opr Williams Lbr h1003 Toisnot av
Lane Albert (Mabel) emp Growers Coop Whse h508 Manchester
—Arth B driver United Cab r Woodard
—Carl H (Cath W) treas Wilson Tob h1603 Branch
—David L (Henrietta) h409 Young's al
—Fuller (Mabel L) mech Forbes Transfer h701 Randolph
—Henry B slsmn Barrett's Prntg Hse r211 E Vance

GEO. A. THOMPSON PLUMBING CO.

Plumbing and Insulation Contractor

712 S. Goldsboro St.

Tel. 5209

- J Graham (Peggy) bkpr Branch Banking & Trust h504 S Rountree
—John J (Jean K; Sou Grain & Provisions) h405 Sunset rd
—Mabel Mrs emp Watson Whse h508 Manchester
—Mary O pkr Armour & Co r801 Briggs
—Melvin (Hattie) h1006 Carolina
—Milton A (Laura H) formn Thurston Mtr Lines r401 Canal
—Mollie (wid J B) h1006 Woodard av
—Oscar r504 S Lodge
—Peggy Mrs (Peggy Lane Sch) h504 S Rountree
—Peggy School (Mrs Peggy Lane) 103 Gray
—R E driver Forbes Trans r Harper
—Ruth B Mrs driver Safety Cab h706 Robeson
—Viola Mrs h808 Williams la
—W W (Annie B) prntr Wilson Daily Times h410 E Gold
—Wiley L jr (Susan D) lwyr 302 Municipal bldg h1008 Anderson
—Wm driver h519 Smith
—Wm lab Reliable Sht Mtl Wks r803 Moore
Langcaster Lenwood C bodymn Gramm Southern Corp r Belmont av
Langdon Donald formn Patelos Window Unit r608 S Layton



BROWN OIL CO., INC.

Distributors

PURE OIL PRODUCTS

Highway 301 South

Tel. 7-0126

Phone **HUNT FUNERAL HOME** Phone
3148 Ambulance Service **3148**
 115 N. TARBORO ST.

- Langley Agnes Mrs nurse 210 N Pine h do
 —Carrie L Mrs maid Williamson Boarding Home h605 E Banks
 —Cecil M (Rebecca B) serv mn Johnson Cotton h709 S Tarboro
 —Dalton M h811 Belmont
 —Dorothy M Mrs mach opr Sidney Blumenthal & Co h1003 Industrial av
 —Dorothy R slswn Woolworths r Lucama NC
 —Eddie J driver Barnes Truck Line r S Goldsboro
 —Eliz Mrs tchr Margt Hearne Elem Sch r317 Park av
 —Elton M (Mary L) emp Jones Bros h301 Christman
 —Emily tchr Margt Hearne Elem Sch r601 Broad
 —Grocery (Jarrette J Langley) 602 N Reid
 —Hazel Mrs beauty shop 1120 W Vance h do
 —Hope H Mrs h601 Broad
 —Iva D Mrs h rear 709 E Banks
 —Jas F (Hazel) chkr Raleigh Road Gro h1120 W Vance
 —Jarrette J (Langley Gro) h602 N Reid
 —Letha G clk Norman L Etheridge r510 N Rountree
 —Luther (Margt; Sanitary Fruit Mkt) h203½ W Vance
 —Mamie D (wid Albert) h1408 S Goldsboro
 —Margt Mrs (Sanitary Fruit Mkt) h203½ W Vance

**TAPPAN
 GAS
 RANGES**



**METERED
 GAS
 SERVICE**

Highway 301 South

Tel. 5134

- Ray M (Edna) driver Gray Concrete r811 S Tarboro
 —Rena (wid Josh) h400 Mercer
 —Robt pntr r400 Mercer
 —Roosevelt collr Johnson Cotton r Elm City NC
 —Ruby D sten County Welfare Dept r108 N Pine
 —Ruby P prsr Sherayne Blouse r rear 709 S Railroad
 —Ruth T Mrs clk Cherry Hotel r Saratoga NC
 —Sally H Mrs clk Penneys h606 W Gold
 —Sam E (Dorothy) mach opr Sidney Blumenthal & Co h1003 Industrial av
 —Theo (Carrie L) installer Berger & Jones h605 E Banks
 —Van B (Myrtle) mgr Johnson Cotton Co of Wilson h109 Belmont
 —Vance T (Nora L) carp Sam Moore h510 N Rountree
 —Vance T jr (Jean H) city firefighter h610 Whitehead av
 —W Floyd (Sally H) h606 W Gold
 Langston Eddie G lab Wilson Feed Mill r RD 4
 —Eunice H Mrs h514a Wayne
 —Janet P Mrs waiter Bissette's Drug Stores r Morgan Trailer pk
 —Leslie F (Florence F) parts mn Lovelace Mtr h307 North av
 —Rudolph hlpr Wilson Flooring r514 Wayne

LINVILLE'S, Inc.

LINSTONE MASONRY UNITS — READY-MIX CONCRETE
 STEEL WINDOWS and DOORS

700 S. PARK AVE.

PHONE 7-1156

Phone 7-1175

INSURANCE — REAL ESTATE — RENTALS

GEO. T. STROBACH, JR., Pres.

WILSON INSURANCE & REALTY CO., Inc.

Incorporated 1907 — Over 49 Years of Continuous Service

WILSON INSURANCE & REALTY CO.

SMITH BROS.
 FLOOR & AWNING CO.

HIGH'S PLUMBING HIGH'S

INC. HEATING INC.
HOME INSULATION

311-13 Herring Ave.

Tel. 4868

Langston

—Russell (Dorothy H) hlpr Geo H Barnes Tin Shop h302 Cedar

—Wayne serv mn Faulkner Neon r RD 1 Lucama NC

—Willie jr (Dorothy M) roofer h502 Factory

Lanier Bertie S Mrs alt wn London Shop h606 Woodard av

—Chas H (Miriam J) clk A&P h711 Fleming

—Lenna C (wid L D) h107 E Gold

—Ormond emp Sidney Blumenthal r606 Woodard

—Vester J (Louise M) emp Hackney Wagon h103 Fairview av

—Vivian C (Bertie) roofer J B Batts Roofing h606 Woodard

Lant Jas G (Anne) city policemn h1120 Delano av

—M H jr clk Thurston Mtr Lines

Larmore Wm G (Ella H) mgr Home Beneficial Life Ins h1205 Anderson

Lassiter Bessie r408 Warren

—Frank (Sadie) emp Jas J Miller Tob h919 Mercer

—Mamie S (wid John) h904 Atlantic

—Marcellus (Odessa C) brk mason h809a Viola

—Mary J (wid Dempsey) tchr Speight Sch h106 S East

—Percy B (Eliz W) h103 S Deans

—Sadie S Mrs emp Jas I Miller Tob h919 Mercer

—Thurman agt Bankers Life & Casualty Co r Sunbury NC

Thomas Yelverton Co

BETTER FURNITURE

Latham Mozella Mrs emp Watson Whse h612 Manchester

—Saml C (Mary K) orderly Carolina Genl Hosp h1120 E Nash

Latta Ernest (Fannie) emp Woodard-Herring Hosp h602 Woodrow

—Grocery (Willie E Latta) 800 (708) Stantonsburg

—Willie E (Ethel; Latta Gro) h813 N Rountree

Lattimore Lina Mrs emp Imperial Tobacco h146 Narrow way

—Lottie (Lina) h146 Narrow way

Laubert Margt mach opr Sherayne Blouse r705 Crowell

—Wm L h705 Crowell

—Willie (Mildred) lugger Armour & Co h702 Crowell

Laughinghouse Christine B Mrs ofc sec Hackney Bros Body h509 Broughton

—Edith P (wid Wm L) h S Hwy 301

—Joe L (Lillie W) mtce mn Brown Oil h705 Randolph

—Jos C (Ruby) recapper Atkinson Recapping h508 S Rountree

—Lillie W Mrs supvr Service Lndry h705 Randolph

—Lyman W (Christine B) drftsmn Chas C Benton & Sons h 509 Broughton

LAUGHINGHOUSE NED P (Dorothy F) (Carolina Mortgage & Realty Co), 203-205 Davis Bldg 103 S Goldsboro, Tel 6659, h1415b Anderson, Tel 5143

Barnes Truck Line, Inc.

MOTOR FREIGHT TRANSPORTATION

CARGO INSURED

506 Mayo St.

P. O. Box 999

Tel. 7-0188

Call
CAROLINA
OFFICE
EQUIPMENT Co
7-0144

for

Office
Supplies

Printers

Stationers

Typewriters

Adding
MachinesSALES
AND
SERVICE114
W. NASH

Tel.
4010**RED BIRD
CAB, INC.**Tel.
4010

LaVie Alf R jr announcer WGTU r107 S Pine
Lawhon Joel E (Frances T) v-pres WGTU h621 Fairfax av
Lawrence Hilda R Mrs clk Jewel Box r301 N Goldsboro
—Minnie C Mrs emp R P Watson Tob h563 E Nash

**LAWRENCE S S JR, Associate Geo A Barfoot Realtor and
Smith, Clanton Co, Real Estate, Investment Securities,
Dealer in Life Insurance, Stocks, Bank Stocks, Etc, In-
cluding Mutual Funds, 711 National Bank Bldg 113 E
Nash, Tel 7-1359, h409 N Goldsboro, Tel 5260**

**LAWRENCE SIMON S (Elsie B), Senior V-Pres Branch
Banking & Trust Co, Tel 3020, h106 Warren, Tel 3352**

Layton Jas H (Mildred) equip opr City Utilities h1111 Wood-
row

—Jesse W (Margt) driver City San Dept h318 Factory

—Mildred S Mrs clk Wilson Drug h1111 Woodrow

Lazzo Evangeline H (wid Mike) h711 W Kenan

Lea see also Lee

—Frank W (Kath W) tobacconist h1006 W Lee

Leach Augusta (Mabel) h404 S Bruton

—Chrisdell (Mary E) driver Blue Magic Co h1008 Stantons-
burg

—David brick mason h1205 Woodard av

—H L buyer Jas I Miller Tobacco r1226 Roberts rd

—Hattie E Mrs h102 N East

NATIONAL BANK OF WILSON

Complete Banking Service

Checking and Savings Accounts, Loans, Safe Deposit Boxes, Bonds

Member Federal Deposit Insurance Corporation

- Leander (Emma) hlpr Whitley's Elec Serv h709 Rountree
- Leon (Emma) emp Whitley's Elec h711 New
- Mamie Mrs emp h409 Viola
- Mary Mrs lab Imperial Tobacco h1205 Woodard av
- Mary E Mrs hlpr ENCS h1008 Stantonsburg
- Pattie tchr PS r1129 W Nash
- Pattie H (wid John S) h1129 W Nash
- Raymond (Doretha H) lab Stephenson Millwork r655 Wig-
gins
- Robt E mgr Oettinger's Men's Store r202 S Connor
- Sarah cook PS h738 Lincoln
- Leak Beulah H Mrs tob wkr R P Watson Co h814 Williams la
- David (Beulah H) lab R P Watson Co h814 Williams la
- Geo (Ruth N) lab Williams Lbr h500½ Church
- Jas F lab R P Watson Co r814 Williams la
- Ruth N Mrs lab Export Leaf Tob h500½ Church
- Leake Albert (Louisa) lab Williams Lbr r RD 3 Old Black
Creek rd
- Leazer Mary G Mrs tchr Chas H Darden HS r710 Wiggins
- Roy (Mary G) slsmn NC Mutual Ins r710 Wiggins
- Ruth maid r710 Wiggins

**BERGER - JONES, INC.**

Heating — Air Conditioning — Plumbing

616 S. TARBORO

PHONE 5813

Office Phone 6101

LUMBER and BUILDING MATERIALS
WE SELL EVERYTHING TO BUILD ANYTHING

Shop Phone 6101

WILLIAMS LUMBER CO.

LAWRENCE S S JR

SMITH BROS.
FLOOR & AWNING CO.

GEM CO., INC.

Established
1937

A. C.
PORTERFIELD
Pres.

Formerly
GIMCO

612-13
National
Bank Bldg.

TEL.
2932

INSULATION

WEATHER-
STRIPPING

STORM
WINDOWS

METAL
AWNINGS

SUNSHADE
SCREENS

MODERN
EQUIPMENT

SKILLED
MECHANICS

GRAY CONCRETE PIPE CO., Inc.

Solite, Cinder and Concrete Blocks

1100 (800) S. Railroad St.

P. O. Box 759

Tel. 4835

- Ledbetter Gorman W (Leigh) acct Jos H Hanchrow h1002
Turner av
—Loy W jr (Peg) mgr Ralston Purina Co h1512 W Nash
Leder Brothers Inc Leon M Leder genl mgr dept store 116
S Tarboro
—Leon M (Betty B) genl mgr Leder Bros h1604 Anderson
Ledford Faustine R Mrs clk Ralston-Purina h600 N Roun-
tree
—Russell R (Rella M) spl agt Great Am Ins Co h800 Woodard
—Russell R jr (Faustine R) shop formn Wheeler & Herring
h600 N Rountree
Lee see also Lea
—Anna C Mrs nurse ENCS h810 Viola
—Betsy T Mrs tipper Watson Tob h516 Spruce
—Betty ofc sec NC Christian Missionary Society
—Carl E (Mary B) wldr SH&PWC h619 Woodard
—Carl E jr (Mary S) emp Stallings Prntrs h617 Woodard
—Chas H jr (Sarah F) mgr Transport Corp h1108 Watson dr
—Chas N (Virginia S) patrolmn State Hwy Patrol h1302
Mercer
—Clarence r510 S Bruton
—Clarence (Cora H) h613 Warren

CAROLINA
LAUNDRY and
CLEANERS Inc.
Phones 2164-2165

- Cyrus F (Virginia B; Gardner Connor & Lee) h106 S Con-
nor
—Eliz D Mrs tchr Fredk Woodard Elem Sch h1135 Branch
—Food Store (Jasper W Lee) 129 N Pettigrew
LEE FRANK H (Dorothy W) (Hackney Seat Cover Center;
Hackney Auto Supply Co), Salesmn Hackney Tire Co,
h1006 W Vance, Tel 2673
—Hattie L beer 901 E Nash r102 N East
—Henry W (Betsy T) h516 Spruce
—Ira T wtchmn NSRy r Hwy 301
—Jas O (Emma; Lee's Place) h510 S Bruton
—Jasper W (Frances G; Graham Gro) h1519 Anderson
—John W (Irene) cook h418 E Green
—Junius C (Eliz D) san City-County Health Dept h1135
Branch
LEE LEWIS W (Jennie N), Dentist, 106 N Tarboro, Tel 2436,
h602 Monticello dr, Tel 7-0236
—Lillie Mrs nurse Mercy Hosp r do
—Mary B sweeper J I Miller r516 Spruce
—Mary B Mrs slswn Mother & Daughter Store h619 Woodard
—Mary S Mrs clk Ralston-Purina h617 Woodard
—Myrtle Iris nurse ENCS r do
—Robt E (Katie) h509a Holly

ICE WILSON COAL
ICE & COAL CO.
Telephone 2295

R. F. BELAND

Plumbing and Heating Contractor

310 E. Barnes

Tel. 3927

Lee

- Robt L (Flossie W) agt Life & Casualty Ins of Tenn h211 Pearson
- Virginia S Mrs bkpr Carolina Genl Hosp h1302 Mercer
- Wade emp Geo H Barnes Tin Shop r1407 Aycock
- Wm G (Anna C) farmer h810 Viola
- Willie J (Maggie) jan First Meth Ch h501 Singletary
- Wilson D (Dorothy) carp Jas W Baltzegar h200 W Spruce Lee's Place (Jas O Lee) soft drinks 512 S Bruton
- Leegins Forrest mech Boykin's Body & Paint Shop r Saratoga NC
- Henry S (Leigh J) bkpr Wilson Flooring h407 W Vance Leggett see also Legette and Liggett
- Alf (Myrtle) driver Thurston Mtr Lines h208 W Vance
- Dallas (Edna) servmn Amerson Serv Sta h308 Maplewood
- Eliz Mrs cash Tob City Mtrs h204 Hill
- Jennis S (Eliz) meat ctr Wilson Mkt h204 Hill
- Mildred Mrs mach opr Sherayne Blouse r Kenly NC
- Patsy Mrs smstrs Sheraeyne Blouse h202a W Lee Leggett Jacob O jr (Beulah M) milk receiver Sou Dairies r RD 2 Lucama NC
- LeGrand Johnnie (Beulah) h603 Henry
- Lenich Agnes W nurse City-County Health Dept r512 Mt Vernon dr



LEWIS-BROTHERS TIRE CO.

EXPERT FULL CAPPING

132 S. Douglas cor. E. Barnes

Tel. 2133

Lennard see also Leonard

- Geo E (Ann) rep Lummus Cotton Gin h514 Lynwood av
- Lennox John constn wkr h616 Darden
- Willie N r616 Darden
- Leno Joe (Eat Well Cafe) r131 W Barnes
- Lentz Chas (Doris H) trucking 1013 Randolph h do
- Leonard see also Lennard
- Grover C br mgr Union Bankers Ins
- Millard F (Elva) mach opr Sidney Blumenthal & Co h1005 Industrial av
- Percy (Juanita) pntr h508 Oak av
- Thos E driver Barnes Truck Line r Bailey NC
- Lesane Rudolph lab Sou Cotton Oil r607 Stantonsburg
- Lesesne Lloyd J jr hlpr ENCS r Goldsboro NC
- Lessac Floyd A (Ellen M) barber 400 Lucite h238 Cardwell
- Letchworth Jas T (Joyce) slsmn Sou Dairies r Saratoga NC
- Wm A (Juanita L) slsmn Dr Pepper Btlg r806 Corbett av
- Levandowski Helen Mrs hostess Carolina Theatre r706 Libby
- Leverett Ruth Mrs slswn Woolworths r307 Bragg
- Lewis Adell D Mrs nurse Carolina Genl Hosp r Box 823
- Alice Mrs h Johnnie Gay rd

BARNES & STRICKLAND TIN SHOP

ROOFING AND GUTTERING OF ALL TYPES
JOHNS-MANVILLE APPROVED ROOFING CONTRACTOR

Dial 2566

800 S. Goldsboro St.

SMITH BROS. FLOOR & AWNING CO.

ASPHALT
and
RUBBER
TILE

PLASTIC
WALL
TILE

FLOOR
SANDING
and
FINISHING



Translucent
Awnings

INLAID
LINOLEUM

223
S. Goldsboro

PHONE
6070

SMITH BROS.
FLOOR & AWNING CO.

JOHN N. HACKNEY, Sec.-Treas.

The WILSON HOME & LOAN ASS'N

Phone 2491

Established 1889

112 West Nash St.



VAUGHAN'S Jewelers

Watches—Diamonds—Gifts
Musical String Instruments
Records

106 E. BARNES ST.
Phone 5707

Lewis

- Ann D Mrs clk-typ Anderson Deans & Woodard h209 E Vance
- Annie H Mrs h704 Viola
- Audrey E Mrs clk Dixie Radio Serv r Elm City NC
- LEWIS-BROTHERS TIRE CO** (Mrs Eleanor B Corbett, Wm C Brothers), Distributors US Royal Tires, 132 S Douglas cor E Barnes, Tel 2133 (See page 79 Buyers' Guide)
- Chas N driver h504 S Warren
- Clyde Mrs nurse 603 Whitehead av h do
- Crette M Mrs mach opr Sherayne Blouse r Middlesex NC
- David (Argean E) emp Sidney Bluementhal & Co h704 Jordan
- Dorothy L Mrs typ-clk ENCS r do
- Edw electn Dick's Electrical r714 Herring av
- Edw (Mary B) emp Colonial Ice h505 Mercer
- Eliz (wid Arth M) h714 Herring av
- Elmer R mtcecmn Ralston-Purina r719 Crowell
- Golden V Mrs pkr Armour & Co h1010 Granger
- H Ray (Gleamer) city plmb insp r714 Herring
- Harrie L emp Ralston-Purina r407 E Green
- Harriet E Mrs maid h409 Packer alley
- Harvey L (Ann) butcher O C Holland h209 E Vance

WILSON IRON WORKS, INC.

MACHINE SHOP — MILL SUPPLIES — WELDING

208 S. Lodge St.

Phone 3561

- Helen W Mrs tchr Fredk Woodard Elem Sch r601 Kenan
- Iva G bkpr Hackney Bros Body h112 Belmont av
- J D jr (Lula H) emp R P Watson Co h1104 W Gold
- Jacqueline studt r404 S Rountree
- Jas G (Polly H) carrier PO h807 Trinity dr
- Jas H (Alma B; Carolina Barber Shop) h205 N Reid
- Jas L (Golden V) slsmn Webb's Wilson Shoe Store h1010 Granger
- Jas R (Emma V) slsmn Thomas-Yelverton h1109 Woodrow
- John W (Lucille M) emp ENCS h1137 W Kenan
- Lena V nurse Woodard-Herring Hosp r107 Bragg
- Linwood C (Winnie L) carrier PO h804 Broad
- Linwood D (Audrey E; Dixie Radio Serv) r Elm City NC
- Lizzie Mrs nurse 108 W Lee h do
- Lucille M Mrs bkpr Glenn's Furnishing h1137 W Kenan
- Lula H Mrs nurse 1104 W Gold h do
- M Ethel tchr Chas H Darden Hi Sch r Box 3
- Maude G Mrs production Coastal Dairy Products r RD 3
- Maude L Mrs clk P M's Stand h302 W Nash
- Nettie B emp Export Leaf Tob h508 S Goldsboro
- Norman A (Ruth M) mgr Bissette's Drug Store No 3 h404 S Rountree

JORDAN CONSTRUCTION CO.

"DEVELOPER OF SEVEN HILLS"

SUPERIOR HOMES AT REASONABLE PRICES

Ward Boulevard — Tel. 2950

Res. Tel. 2990

HOTEL CHERRY'S LITTLE GRILL

"Famous for Its Food"

Gorman Webb, Mgr.

Wilson, N. C.

Lewis

- P M (Maude L; P M's Stand) h302 W Nash
 - Paul plmb Burger & Jones r714 Herring av
 - Paul A (Mattie C) trav slsmn h603 W Kenan
 - Paul A jr r603 W Kenan
 - Polly H Mrs recpt Wilson Clinic h807 Trinity dr
 - Ressie L (Rita T) rtemn Carolina Lndry & Clns h203 W Emory
 - Robt insp Mtr Vehicle Dept r Lucama NC
 - Robt (Sadie) emp Carolina Lndry h408 Oak av
 - Robt L slsmn Dr Pepper Btlg
 - Robt M slsmn Leder Bros r601 W Kenan
 - Ruth M Mrs ofc mgr Bisette's Drug Stores h404 S Rountree
 - Virginia (wid Marvin B; The Avenue Gardens Florists) h 202 Park av
 - W Ocker (Ira) sawyer Williams Lbr h908 Jordan
 - Walter R (Maggie) h112a Belmont
 - Wm D (Amy F) county farm agt h506 S Rountree
 - Wm T studt r908 Jordan
 - Zadoc D (Mamie L) cabt shop Williams Lbr h800 Briggs
- Leyshon R Vernon hlpr Wilson Iron Wks h709 Corbett av
 Liberty Bell Cab Co (Geo A Courie) 320 E Nash

JAMES W. BALTZEGAR

General Building Contractor

600 WARD BLVD.

TEL. 2574

- Libby's Cafe (Mrs Libby McD McPhatter) restr 541 E Nash
 Life & Casualty Insurance Co of Tennessee Fred M Weeks
 staff mgr 113 E Nash R219
- Liggett see also Leggett and Leggette
 —& Myers Tobacco Co Fredk O Bullington br mgr (ofc) 315 Mercer
- Liggon Chas E (Mary E; Five Points Nursery & Floral Co) h904 Randolph
 —Chas E jr (Marian) florist Five Point Nursery h615 Trinity dr
- Jas H (Julia) plant opr City Utilities h605 Meadow
 —Mary E Mrs (Five Points Nursery & Floral Co) h904 Randolph
- Like-Nu Cleaners (W Robt Shaw) 512 E Nash
 Liles see also Lyles
 —Maynell N Mrs tchr Sims Sch r309 Lillian rd
- LILES PAUL W (Eleanor H), Advertising Mgr The Wilson Daily Times, h1205 Branch, Tel 4238**
- Purriss G (Mettie) furn slsmn h209 Louise
 —Vester driver Sou Grain & Provision r Bailey NC
 —W H (Maynell N) formn Wilson Tob r309 Lillian rd
 —Woodrow W (Geneva) h120 Boswell

E. V. ALFORD'S

The Right Lubricant
 The Right Amount
 In The Right Place



SERVICENTER

216 Raleigh Rd.
 Phone 9651

WHITLEY'S
 ELECTRIC
 SERVICE



GULFTANE
 LP - Gas
 Propane

BENDIX
 automatic
 Washer



Appliances

Motorola
 TV - RADIO

Highway
 301 South
 Phone
 7-0135

PHOTOGRAPHY

SMITH BROS.
 FLOOR & AWNING CO.

THE
WILSON
DAILY
TIMES

reaches
85
per cent
of the
homes
of
Wilson
County

Etheridge
Plumbing
Co.

Contractors

Heating

Sales and
Service

REPAIR
WORK
A
SPECIALTY

Phone
3 2 6 9

119 W.
BARNES ST.

BRANCH BANKING & TRUST COMPANY

"The Safe Executor"

Complete Banking, Insurance, Trust, and Farm Management
Service for Eastern North Carolina
Member Federal Deposit Insurance Corporation

- Lindsey Eula G Mrs r502 Broad
—John V USA r502 Broad
—Mary r701 Banks al
—Vallye Mrs mgr Jo-Ann Shop r1416 Branch
Lineberger Fredk L Rev (Mava) pastor Our Redeemer Luth-
eran Church h610 W Vance
—Marion T Rev (Polly W) pastor Grace Baptist Church h409
N Goldsboro
—Polly W Mrs tchr Margt Hearne Elem Sch h409 N Golds-
boro
Link T L adj Royal-Liverpool Group Ins r313 Park av
Linville Evelyn M Mrs sec-treas Linville Inc h200 Raleigh rd
LINVILLE J BURCH (Evelyn M), Pres Linville's Inc, h200
Raleigh rd, Tel 4150
LINVILLE'S INC, J Burch Linville Pres, Walter Pittman V-
Pres, Mrs Evelyn M Linville Sec-Treas, Joseph R Allen
Business Mgr, Limestone Masonry Units, Ready-Mixed
Concrete, Steel Sash and Doors, 700 S Park av, Tel 7-1156
(See page 21 Buyers' Guide)
Lions see also Lyons
—Club 319 E Nash
LISABETH'S (Elisabeth H and Gertrude M Flowers), Ladies
Ready-to-Wear, 126 S Tarboro, Tel 4827

RADIO ADVERTISING PAYS

ONLY RESULTS COUNT

WGTM - CBS - 5000 Watts

- Little Adell hlpr Purity Bky r113 E Spruce
—Barbara slswn Woolworths r705 Franklin av
—Callie G Mrs hostess Woman's Club h605 W Vance
—Chas H tel opr City Utilities r202 Moss
—Ed clk ENCS r do
—Faye D Mrs bkpr Bissette's Drug Stores r Lucama NC
—Francis N servmn Hackney Auto Sup r Lucama NC
—Geo Rev jan Mercy Hosp h606 N Carroll
LITTLE GRILL, Restaurant, "Famous For Its Food," Hotel
Cherry, 319 E Nash, Tel 2144 (See page B)
—Harvey emp City Utilities h1031 Turner av
—Henry M (Violet) pres Elliott Beauty Sup h1742 W Nash
—Ina L Mrs projectionist Carolina Theatre r College ct appts
—Jas H (Callie G) chairmn County ABC Bd h605 W Vance
—Leah r404 Daniel
—Leroy R (Rosa B) gro (Saratoga NC) h705 Franklin av
—Lessie M maid ENCS r606 N Carroll
—Lula Mrs prsr Sherayne Blouse h801 Whitehead av
—Margt hlpr Export Leaf Tob r404 Daniel
—Mary F Mrs slswn Charles Stores h727 Crowell
—Nellie Mc Mrs maid h416 Daniel
—Paul (Josephine B) tob wkr I J Miller Tob h1311 Wash-
ington

Stephenson

MILLWORK CO.

Manufacturers of Quality Millwork
N. GOLDSBORO EXTN. AT HARPER
Phone 7-1141

DICK'S ELECTRICAL CO.

Contractors and Appliances

Day Phone 7-0118 SALES — SERVICE 307 E. Nash St.
Night Phones 5247, 5083, 4763, 4759, 7-1273

Little

- Paul O (Lula) emp Tarboro NC h801 Whitehead av
- Priscilla Indry wkr r404 Daniel
- Robt D (Ella M) mech Murphy Body Wks r RD 3 Elm City NC

Littleton Rose L slswn Woolworths r Lucama NC
Lively Vincent (Carmen) slsmn Wilson & Co h209 W Lee
Liverman Janie E teller Wilson Industrial Bank h300 N Goldsboro apt 25

Livesay Saml R (Janette J) eng SC&PWC h305 N Goldsboro
Livingstone Ellen K Mrs emp Bissette's Drug Stores r1211 Tilghman rd

—Monk (Louise) lab City Water Dept h705 Moore
Llewellyn Joanne R Mrs teller Branch Banking & Trust r 1001 W Gold

Lloyd Eva B (wid Oscar) tob wkr R P Watson Co h306 Finch
—Henrietta F (wid Paul) h515 Smith
—Maggie h117 N East

Lloyd's Service Station Jas O Hawley mgr 222 E Barnes
Locus Eula A (wid Luther) gro 1201 E Nash h1108 S Wainwright av

—Nicie r1108 Wainwright av



TOBACCO CITY MOTORS, Inc.

Sales and Service

700-702 Herring Ave.

Phone 7-0193

- Olis M cook ENCS r607 N Carroll
- Robt (Brownie G) auto reprs 1201 E Nash r1108 Wainwright av

Lofton Ananias (Dorothy M) cook Rainbow Restr h605 Walnut al

- Benj (Ruth) carp h908 E Vance
- Betty V (wid Major) domestic wkr h1112 Carolina
- Floyd F jr prntr Faulkner Neon r Rock Ridge NC
- Johnnie L lab Wilson Feed Mill r705 Cemetery
- Marjorie maid r908 E Vance

—Wm L lab Farmers Cotton Oil h705 (671) Cemetery
Logan Jas P (Corinne) slsmn Johnson Cotton Co h613 Grove

London Frank Men's Store (Sidney Switzer) clo 107 S Tarboro

—Phillip slsmn People's Store r306 W Vance

LONDON SHOP THE (Mrs Minnie L Switzer), Ladies' Apparel, Princess Coats and Suits, Socony Sports Wear, Lupite Underwear, Alice Stuart Blouses and Other Leading and Fashionable Lines, 105 E Tarboro, Tel 2666

- Long Esther L tchr ACC r615 Woodard
- John H (Eliz H) supt State Capital Ins h716b Briggs
- Mac T emp Sydney Blumenthal & Co h1007 Turner av

L. C. WOODALL

FURNITURE

221 E. BARNES ST.

TEL. 4314

Plant - 600 Herring Av.

COAL -- ICE -- FUEL OIL

Phone 2186

INDEPENDENT ICE & FUEL CO.

HERRING AV. WATER

SMITH BROS.
FLOOR & AWNING CO.

Whitehead Insurance Agency, Inc.

N. G. "BILLY" BLACKMAN, JR.

FIRE — CASUALTY — BONDS — FARM LOANS
107 E. BARNES Insurance of All Kinds

TEL. 2870

"C"
WOODARD
Co., Inc.

For
Office

- SUPPLIES
- FORMS
- FURNITURE
- SAFES
- MACHINES

105 N.
DOUGLAS ST.

TEL.
2 4 5 0

Long

—Mae R Mrs (Long's Clns) r107 S Pine

—Marshall prin New Hope Sch r RD 1

Long's Cleaners (Mrs Mae R Long) 315 S Tarboro

LOU-MAU FLORIST (Mrs Louise Skinner, Mrs Maude S Bass), "Your Uptown Florist—Conveniently Located," 121 N Douglas, Tel 3930 (See page 34 Buyers' Guide)

Louie B S emp Golden Weed Grill r319 E Nash

Love Jackie A slswn Woolworths r Lucama NC

— Sylvia C slswn Woolworths r Lucama NC

Lovel Eloise S (wid Robt) tchr Fredk Woodard Elem Sch h 203 S Deans

Lovelace Edna B Mrs h1413 Anderson

—Eleanor D (wid Logan) h1223 W Kenan

—John O jr (Frances M) underwriter Met Life Ins Co of NY h1517 Branch

LOVELACE MOTOR CO INC, Saml D Lovelace Pres, Mrs Myrtle W Lovelace V-Pres, Emily P Lancaster Sec-Treas, Dealers for Lincoln-Mercury, Safe Buy, Clean Used Cars, Bear Wheel Alignment, General Automotive Repair, 115 S Lodge, Tel 2940 (See page 6 Buyers' Guide)

—Myrtle W Mrs v-pres Lovelace Mtr h115 N Cone

—Saml D (Myrtle W) pres Lovelace Mtr Co h115 N Cone

Lovett Edith G cook Mrs Rosa R Lupe r520 Hadley

DULA'S UPHOLSTERY SHOP

Foundation and Spring Work

104 E. GOLD ST.

TEL. 2896

Lovich Ella Mrs maid Stork's Nest h306 Stantonsburg

Lowe Chas Rev h1008 W Kenan

—Eula G Mrs nurse 1126 Delano av h do

—Josephine V Mrs h410 Academy

—Odell plmb hipr r410 Academy

—Thurston B (Eula) member County Bd of Elections h1126 Delano av

Lowrey John K (Gladys C; Caro Photo Fnshrs) h803 Broad

Luacs Donnie (Lucille) lab Sou Cotton Oil h322 Finch

LUCAMA ESSO SERVICE (Joseph T Bridgers) Gasoline, Oil and Groceries, Hwy 301, PO Box 95, Lucama, NC, Tel 9161

Lucas Albert J (Rosa L) carp h518 Jones

—Alfonso (Mary G) atndt Forbes Service Center h508 Smith

—Alice Mrs slswn Efirds h305 Hill

—Allen (Jaisebell) clipper taylor Wilson Veneer h701 Manchester

—Annie emp Watson Tob r737 Lincoln

—Annie M r737 Lincoln

—Annie P serv asst Carolina Tel r RD 2

—Bedford S Mrs tchr PS h1207a Queen

—Bessie M Mrs bagger Imperial Tob h523 S Lodge

—Bill (Sybil D) mech Murphy Body Wks r305 W Kenan

BRIDGERS

BROS.

Plumbing
and
Repairing

BLACKSTONE
Automatic
Laundry

DAYTON
WATER
PUMPS

PHONE
2 0 4 1

408 PENDER

CENTRAL

Road Service

GREEN Cor. GOLDSBORO



SERVICE

EARL PETWAY

Tel. 4790



BAILEY'S JEWELRY

DIAMONDS — GIFTS
WATCHES and REPAIRING

105 S. Douglas St.

Tel. 2617

Lucas

- Billy R siding applicator Highs Inc r111 Spruce
- Carnethia (wid Jos) maid h625a New
- Carrie h601 W Hines
- Chas (Cleo) millwkr Farmers Cotton Oil h1400 E Nash
- Chas G (Ida B) mtl wkr Hackney Bros Body r Lucama NC
- Chas L (Ruby S) mtl wkr Hackney Bros Body h113 Spruce
- Chas M mech Export Leaf Tob r801 Whitehead av

LUCAS CLARENCE (Bertha H), Asst Cash Branch Banking & Trust Co, Tel 5079, h1105 Anderson, Tel 2975

- Cleo maid Woodard-Herring Hosp
- Curtis (Dorothy) clk Wilson Farmers Co-op Exch r Lucama NC
- Doris nurse Mercy Hosp h1117 Lincoln
- Eddie driver Veterans Cab Serv r905 Washington
- Edw R C lab Powell Mfg h703 W Walnut
- Emma B Mrs h609 W Vance
- Emmitt (Maybelle) slsmn Sou Dairies h603 Meadow
- Eug G clk Dixie Supply r709 S Tarboro
- Eula G slswn McLellans r Kenan av
- Flora Mrs maid r416 Daniel
- Foster emp Hackney Tire r813 Mill
- Frank jr (Fannie L) mech Murphy Body Wks r RD 4

THE DIXIE LETTER SERVICE

MULTIGRAPHING -- ADDRESSING -- TYPING
DIRECT MAIL ADVERTISING -- AUTO TYPING -- PHOTO-OFFSET MAILING

234 Tarboro St.

Rocky Mount, N. C.

Phone 6-7095

- G Carnell (Teolar B) formn Murphy Body Wks h807 W Gold
- Gladys E Mrs dental asst Tomlinson & Cooke r Lucama NC
- Grace ofc sec County Bd of Educ r602 W Nash
- Hayward (Nettie P) hlpr Dick's Electrical h1317 E Nash
- Ida B Mrs nurse Carolina Genl Hosp r Lucama NC
- Irene P clk A&P r Lucama NC
- Jack (Lois) mech Hackney Bros Body r106 W Hines
- Jas jan Export Leaf Tob h610 S Lodge
- Jas (Ora D) lab R P Watson Co h509 Church
- Jas E lab Sou Cotton Oil r Lucama NC
- Jeanette bkpr Leder Bros r Elm City NC
- Jennings W (Ruby W) sht mtl wkr Agnew & Barnes Tin Shop h104 N Spruce
- Jessie pkr J I Miller Tob r523 S Lodge
- John (Sudie) h410 E Banks
- John R (Alice) emp Efirds h305 Hill
- Jos (Marie W) lab Williams Lbr h615 Viola
- Junius h317 Hackney
- L H hlpr City Sewage Disposal Plant r701 Elvie
- Leland B (Marie) ship clk Batten Auto Parts h314 Warren
- Lena Mrs mach opr Sherayne Blouse r Elm City NC
- Leonard (Carolyn) emp City h619 (613) Lincoln

ELECTRIC MOTOR SERVICE

Complete Repair Service - All Type Motors

1111 DOWNING

TEL. 5020
NIGHT 5378

Dixie Supply Company

BUILDING
MATERIAL
PAINT
AND
GLASS

210-216

E. Barnes

PHONE

5 1 3 2



LOU-MAU FLORIST

Louise Skinner
Maud Bass

PHONE
3 9 3 0



121 N. Douglas

FURNITURE

SMITH BROS.
FLOOR & AWNING CO.

TIRE SERVICE

Inc.

U. S. ROYAL
TIRES - TUBES
BATTERIES
SUPERIOR
FULL CAPPING

740 S.
Goldsboro St.



PHONE
5932



VANN'S ELECTRICAL APPLIANCES

"Everything Electrical"

REPAIR SERVICE

115 W. Nash St.

Tel. 3937

Lucas

- Leroy (Lena J) emp Jas I Miller Tob h609 W Spruce
- Lewis E (Maggie) hlpr ENCS h1002 Faison
- Lloyd C (Audrey) serv dept Suburban Rulane Gas Serv h906 Jordan
- Lloyd F servmn Hackney Tire r Belmont av
- Lois D Mrs mach opr Sherayne Blouse r106 W Hines
- Luther T (Daisy M) bodymn Wilson Auto Sls h913 Hood
- Maggie h701 Banks al
- Marie cook Mrs Annie V Farrior r E Green
- Marshall ofc mgr Elec Sup Co r Lucama NC
- Martha (wid Amos) h514 Smith
- Mary ofc sec Woodard-Herring Hosp r RD 4
- Mary ofc sec Wilson Clinic r RD 4 Box 81
- Mertie Mrs nurse Carolina Genl Hosp r Lucama NC
- Mildred L Mrs hlpr Woodard-Herring Hosp h630 Elvie
- Mittie Mrs h111 Spruce
- Naomi maid Woodard's Inn r625a New
- Nathan (Irene) carp h314 W Lee
- Ora D Mrs lab Export Leaf Tob h509 Church
- Paul millwkr Farmers Cotton Oil r RD 1
- Paul (Tessie) emp Eastern Mtr Sls h507 E Banks
- Paul A (Ollie P) mtl wkr Hackney Bros Body h605 Ellis

More goods are bought and sold through the
Classified Business Lists of the Directory
than by any other medium on earth.

HACKNEY

SEAT COVER CENTER

Drive-in

SEAT
COVERS
for All Cars

126-128
S.
Goldsboro

PHONE
2241

- Pearl h707 Dew
- Penny r113 Spruce

Lucas, Rand & Rose (William A Lucas, Oliver G Rand, Z Hardy Rose), Miss Naomi E Morris Associate, Lawyers, 704 National Bank Bldg 113 E Nash, Tel 7-1168

- Richd jan Barnes Truck Line
- Richd L (Mildred L) ovenmn Purity Bakery h630 Elvie
- Robt (Etta H) h502 Warren
- Robt (Mary) lab h1015 Stantonsburg
- Robt (Trumilla) h639 Cemetery
- Roman L mech Sandifer-Batts Pontiac r Libby
- Roosevelt (Ida) driver W H Harrell h209 Ashe
- Rosa L Mrs clk Jos E Barbour h518 E Jones
- Ruby W Mrs slswn Woolworths h104 Spruce
- Rupert G counter mn Wilson Mtr Parts r Elm City NC
- Sallie A (wid Wm T) h216 N Railroad
- Sallie R (wid Wyatt G) h210 N Tarboro
- Sanford (Effie) emp SH&PWC h813 Belmont
- Silas R (Claudia C) lwyr 113 E Nash R307 r210 N Tarboro
- Spicy (wid Robt E) r314 W Lee
- Susie G r629a Suggs
- Susie Mrs maid h1601 E Nash
- Sybil D Mrs cash Durham Life Ins r305 W Kenan

NEWTON MUTUAL INSURANCE AGENCY

Whatever the Insurance Need — We Have It!

217 National Bank Bldg., 113 E. Nash St.

Phone 7-0235

EAT PURITY BREAD

Purity Bakery

418 E. Nash

Tel. 2769
Office Tel. 5688

Lucas

- Tessie Mrs picker J I Miller Tob h507 E Banks
- Vernon emp City Utilities r506 Bynum
- Vernon J (Jeanette) h743 Lipscomb
- Wallace (Marie) lab Gray Concrete h634 E Vance
- Wilbert hlpr Reece Deans Plmb & Htg
- Wiley (Lizzie L) h618 W Spruce
- Wm A (Mamie J; Lucas Rand & Rose) h1407 W Nash
- Wm G (Sybil D) pntr Murphy Body Wks r305 W Kenan
- Wm O (Lois D) plastic wkr Hackney Bros Body h106 E Hines
- Wm R ovenmn Purity Bakery r668 Suggs
- Lucielle's Bridals & Formals (Mrs Lucielle S Maroon) women's clo 219 E Nash 2d fl
- Lupe Peter (Rosa R) beer 511 E Nash h717 Viola
- Rosa R Mrs restr 505 (503) E Nash h717 Viola
- Luper Geo C formn B J High Insulation r Elm City NC
- Jesse C (Fannie M) servmn J E Ballenger h1101 Herring
- & Riley Hat Shoppe (Mrs Bertha R Crosby) 117 S Tarboro
- Lydia's Beauty Parlor (Mrs Lydia B Knight) 311 Manchester
- Lyles see also Liles
- C Paul (Jessie B) pres Wilson Tob h504 Lafayette dr
- Manuel lab Gray Concrete h520 Daniel

WHO SELLS IT?

IS ANSWERED BY THE CLASSIFIED
BUSINESS LISTS IN THIS DIRECTORY

- Lynch Linda B (wid Carlyle) h211 Park av
- Lynn Troy T (Myrtle D) city clk h1501 Highland
- Lyons see also Lions
- Mary L prsr Service Lndry r403 Manchester
- O Henry emp Export Leaf Tob h415 S Goldsboro
- M & J Restaurant (Jack Hadge) 205 E Nash
- M & W Grocery (Willie J Meadows Kermit M Wells) 116 N Pettigrew
- Mabry Cheatham D jr (Kath H) bkpr R P Watson Co r305 Lillian rd
- Kath H Mrs bkpr Branch Banking & Trust r305 Lillian rd
- Mack's Place (Eug McAllister) 1506 Carolina
- Maclago John (Frances M) ship clk Sherayne Blouse h401 Pearson apt 1
- MacNair see also McNair
- Harvey C (Sally B) coal yd mgr Carolina Bldrs Sup h112 S Rountree
- Macomber Hugh I (Helen E) chem Sou Testing Co & Agrl Prods Laby h1104 Corbett av
- Macy Annie S Mrs nurse ENCS h602 Fairfax av
- Vance V (Annie S) x-ray tech ENCS h602 Fairfax av
- Maddox see Mattox
- Mae's Beauty Shop (Mrs Mae B Hargrove) 549½ E Nash

Archie's



Service

PICK UP
and
DELIVERY
SERVICE

SERVICE
is
Our Business

134 N.
GOLDSBORO
ST.
Cor. Green St.

TEL.
4480

WILSON ELECTRIC CO., Inc.

COMMERCIAL
REFRIGER-
ATION
Sales and
Service



APPLIANCES
TELEVISION

700
S. TARBORO
TEL. 3960



MANGUM OIL CO.

Distributor
Complete Line Esso Products

711 S. Goldsboro

Tel. 6022



SMITH BROS.
FLOOR & AWNING CO.



**Bridgers
Paint &
Wall Paper
Co.**

**Venetian
Blinds**

125 S. Tarboro

TEL.

4428

**IMPERIAL
Washable
WALLPAPERS**

**WILSON
SAND
&
GRAVEL
CO.**

**Washed and
Screened
SAND**

ROCK

GRAVEL

FILL DIRT

TOP SOIL

**CRANE
SERVICE**

Tel. 7-1333
200 E. Spruce

**Good Southern
Hardware**

**209
South
Goldsboro**

Maison see also Mason

- Georgia F Mrs emp Watson Whse h110 Manchester
- Mallard E Mac (Lillian R) slsmn h1715 W Nash
- W Donald (Betty B) slsmn Heilig & Meyers r1506 W Nash
- Mallison A G (Bess A; Mallison Awning Co) h408 W Nash
- Bess A Mrs v-pres Hackney Wagon h408 W Nash
- Blanche W Mrs clk Branch Banking & Trust h614 Grove
- Effie H Mrs altwn Mother & Daughter Store h211 W Green
- Jas S (Mattie) h401 W Lee
- L Frank (Blanche) slsmn Thomas & Howard h614 Grove
- Marion B (Effie H) slsmn R E Quinn & Co of Wilson h211 W Green
- Mattie O Mrs bkpr Swinson Furn h401 W Lee
- Malone Bill chf eng Watson Industries r302 W End av
- Malpass Troy S (Gertrude) carp h709 Woodrow
- Wm W (Doris P) bldg contr 600 Monticello dr h do
- Mangum A G fl mgr Growers Coop Whse r Walstonburg NC
- Annabelle (wid Elijah) h613 W Banks
- MANGUM EARL L (Mangum Oil Co), h1709 Anderson, Tel 3681**
- Eleanor E Mrs dept mgr Moss & Co r1709 Anderson
- Molly M (wid Eulie G) h1709 Anderson

**U
S
E** The Alphabetical Section to
get Complete Information on
a person or firm.

MANGUM OIL CO (Earl L Mangum), Distributor Esso Products, For Best In Quality and Prompt Service, 711 S Goldsboro, Tel 6022 (See page 66 Buyers' Guide)

- Ollen R (Tessie) emp Hackney Tire h206 N Tarboro
- Wm O (Mary M) r606 Henry
- Manley W Howard (June) musician h209 Stantonsburg
- Manning Annie E Mrs nurse Williamson Boarding Home h 300 N Railroad
- Jas F (Dean) slsmn Evergreen Mem Gardens h1600 Highland
- Jim (Annie E) roofer Daniel Roofing Sups h300 N Railroad
- Joyce D Mrs slswn McLellans h608½ Bynum
- Mae Mrs mach opr Sherayne Blouse r Bailey NC
- McDaniel mech SH & PWC r Spring Hope NC
- R L hlpr Norfleet's Uphol Shop r301 North av
- Robt servmn Norfleet Uphol Shop r400 Railroad
- Sonja slswn Woolworths r Bailey NC
- Willard E (Joyce D) driver Blue Magic Starch h608½ Bynum
- Willis M jr (Evelyn R; J Bryan Deans & Co) h422 West-over
- Mantooth Lee Mrs emp Sidney Blumenthal & Co h403 Dewey
- Miller (Lee) emp Sidney Blumenthal & Co h403 Dewey

**SHEAFFER'S
PENS**

STATIONERY

Wall and Ellis
HALLMARK CARDS
FILM DEVELOPING
SECOND DOOR FROM POST OFFICE

**Cameras
Film
Albums**

CAROLINA MORTGAGE & REALTY CO.

REAL ESTATE, COMMERCIAL LEASES and FINANCING

NED P. LAUGHINGHOUSE

203-205 Davis Bldg., 103 S. Goldsboro St.

Tel. 6659

Mantooth

- Walter sls supvr Coe's Sandwich & Food h103 Pearson
- Walter M rtemn Purity Bky r403 Dewey
- Manuel Thelma maid r120 Manchester
- Maplewood Cemetery Gold Park rd
- Mardice Jesse lab Gray Concrete r606 Warren
- Mar-Gill Hairstyling Salon (Mrs Ruth E Deans) 113 S Tarboro
- Margulis Benj (Elsie F; Stork's Nest) h1724 Anderson
- Elsie F Mrs (Stark's Nest) h1724 Anderson
- Marinoff Maurice (Sadie S) with Sherayne Blouse h1722 Anderson
- Marjorie's Beauty Shop (Mrs Marjorie N Lamm) 1822 W Nash
- Markle Florence L Mrs h211 N Douglas apt A2
- Marklin Robt M tchr Chas L Coon HS h401b Bynum
- Marlow Mary (wid Charlie R) h506 Cedar
- Marlowe Carlton R mech Braswell Equip r1111 Water Works rd
- Ralph E mech Braswell Equip r1111 Water Works rd
- Robt clk Gill's Gro r1112 W Gold
- Marnor Stanley F (Emma) gro 403 Lucite h7 Winston dr

**More goods are bought and sold through
the Classified Business Lists of the Directory
than any other medium on earth.**

- Maroon Fred (Lucielle S) h209 Broad
- Lucielle S Mrs (Lucielle's Bridals & Formals) h209 Broad
- Marsh Goethe W jr (Margt D; Marsh Lbr & Mfg Co) h111 S Clyde av
- Marshall Emma Mrs maid h655 Wiggins
- Joe r203 Stantonsburg
- Martin Bruce E (Georgia P) supt City Water Plant h615 Fairfax
- Chas W (Louise M) plastic designer Hackney Bros Body h 207 Warren
- Chas W jr (Lucy M) farm editor Wilson Daily Times r207 Warren
- Dorothy r710 Broad
- Georgia P Mrs tchr Winstead Elem Sch h615 Fairfax av
- Hill (Sylvania B) h121 S Powell
- Lester C (Ethel G) dist ofcr State Vets Comn r1521 Anderson
- Lucy J Mrs slswn Charles Stores r503 Broad
- Nannie S (wid Vivian C) h200 S Rountree
- Nettie L tchr Speight Sch r624 E Green
- Sarah Mrs (Martin's Gro) h909 Woodard av
- Martin's Grocery (Mrs Sarah Martin) 909 Woodard av
- Martinez Ramon J (Ximena) sign pntr 903 E Vance h do
- Ximena Mrs tchr PS h903 E Vance



WILSON OIL CORP.

SHELL OIL PRODUCTS
FIRESTONE TIRES

Ward Blvd. at Lane St.

Phone 2405



National
Insurance
Agency
Inc.

Insurance
of
All Kinds



NATIONAL
BANK
BLDG.

Phone
2550

SMITH BROS.
FLOOR & AWNING CO.

"FLOORS
are our
BUSINESS"

J. B.
ELLIS
& CO.

KENTILE®
Asphalt & Tile



FLOOR
SANDING



Phone

4487

406 Pender

BRANCH BANKING & TRUST COMPANY

"The Safe Executor"

Complete Banking, Insurance, Trust, and Farm Management
Service for Eastern North Carolina
Member Federal Deposit Insurance Corporation

Mason see also Maison

- Cleveland (Mattie M) mach opr R H Galston Lbr r704 Philip
- Marie L Mrs bkpr Koster Sup h1001 Woodrow
- Norman K (Blonza L) slswn W T Raleigh h809 Herring av
- Troy V (Marie L) slsmn Acme Candy h1001 Woodrow
- Wm T III (Joyce) emp Thurston Mtr Lines h611 Grove
- Massingill see also Massingill
- Dillon (Lucille) pntr Bridgers Paint & Wallpaper r Spruce
- John (Betty) driver Red Bird Cab r708 Herring av
- Thelma L Mrs waiter Hotel Cherry's Grill h305 Maplewood
- Wilbert F (Grace R) sec-treas Wilson Petroleum Co h608 W Nash

Massey Aldric C r703 Grove

- Alma W instr Carolina Tel h306 Broad
- Clifton prod mgr Coastal Dairy Prods r319 E Nash
- Fred H (Polly B) meat ctr Worrell's Gro & Mkt h101 S Douglas apt 204
- Fredric A (Belle J) lbr grdr Williams Lbr h813 Woodrow
- Harry E (Lula W) cost clk Hackney Bros Body h408 Lipscomb

B. J. HIGH INSULATION CO.

SIDING — HOME INSULATION
AWNINGS — PLUMBING

712 S. GOLDSBORO ST.

TEL. 7-0482

- Nellie G bkpr Atlantic Bldg & Loan h300 N Goldsboro apt 7
- Polly B Mrs slswn Albert's Dept Store h101 S Douglas apt 204
- Walter E leaf asst Growers Coop Whse r RD 4
- Massingill see also Massingill
- Jas h904 Granger
- Jas A (Juanita; Jim's Sandwich Co) h903 Granger
- Myrtle Mrs dispr Red Bird Cab h911 S Lodge
- Thelma L Mrs waiter h911 S Lodge
- Mathew Chas (Jeanie C) farm wkr h1501 Carolina
- Mathews Chas jr driver SH&PWC r502 Broad
- Dollie Mrs pkr Armour & Co h403 Belmont av
- Herman (Dollie) mech Powell Sup h403 Belmont av
- J J (Bessie) dept supvr SH&PWC r RD 1
- Penny B (wid Chas) baby sitter 502 Broad h do
- Thelma E prsr Service Lndry r112 S Goldsboro
- Mathews Arth W h315 Daniel
- Arth W jr (Margt A) slsmn Sou Dairies h704 Libby
- Clifton T (Adean; Mathews Mtr Ct) h S Hwy 301
- Douglas H studt r1109 Herring av
- Douglas R asmbly line wkr Hackney Bros Body r RD 2
- Gail Y slsmn Stelen's r704 Libby
- Irvin (Mary W) h806 W Kenan
- Jas (Mable) h611 Gay
- Jas (Margt) clk h S Hwy 301



BROWN OIL CO., INC.

Distributors

PURE OIL PRODUCTS

Highway 301 South

Tel. 7-0126

Phone **HUNT FUNERAL HOME** **Phone**
3148 **Ambulance Service** **3148**
 115 N. TARBORO ST.

Matthews

- Jas T (Birda T) slsmn Acme Candy h716 S Tarboro
 - John T (Verta) gro S Hwy 301 h do
 - Julius R (Thelma T) asst mgr Home Oil h1112 S Goldsboro
 - Junius C (Millie) mach SH&PWC h1109 Herring av
 - Lucy P ofc asst Sou Grain & Provision r Elm City NC
 - Margt Mrs hostess Matthews Mtr Ct h S Hwy 301
 - Mona G sten Lucas Rand & Rose r RD 4
 - Motor Court (Clifton T Matthews) S Hwy 301
 - Paul (Alma) h206b N Pine
 - Peggy J studt r1109 Herring av
 - W E slsmn Columbia Baking r RD 1
- Matthis M Hale (Ruth E; Wilson Veterinary Hosp) h1511 Anderson apt 4

Mattox Hubert B clk RyExp r1007 Grove

- Jas L jr (Hattie) farmer h206 Bragg
- Jos A (Nellie G) equip opr City St Dept r412 Mayo
- Kenneth (Louise) clk State Hwy Dept r104 W Lee
- Louise Mrs dispnsr Theatre Soda Shop r104 W Lee
- Thos G (Verna L) asst dept mgr Armour & Co h914 Crawford

Maultsby Katie (wid Jessie) h629 (627) Cemetery

- Wm E h1113 W Vance

**TAPPAN
GAS
RANGES**

Highway 301 South



**METERED
GAS
SERVICE**

Tel. 5134

Maxin Bertha emp Export Leaf Tob r415 S Goldsboro
 Maxwell Myra dir Carolina Genl Hosp Inc nurses home r200 W Nash

May Artelia Mrs maid r406 E Walnut

- Clarence E lab Williams Lbr r406 E Walnut
 - Dan (Addie M) mech Murphy Body Wks h510 W Vance
 - Dan jr (Nola M) elec wldr Murphy Body Wks h1004 Toisnot
 - Ernest L emp Thurston Mtr Lines h406 E Walnut
 - Harold emp J B Ellis r510 W Vance
 - Jas R (Dora) serv sta atndt h704 Phillip
 - Jean D Mrs nurse Carolina Genl Hosp h1107 Corbett av
 - John H (Mary T) hlpr Hotel Cherry's Grill h304 N Vick
 - John M mech Gramm Southern Corp r1006 Bynum
 - Jos D (Mildred B) mech Murphy Body Wks r510 W Vance
 - Larry E (Jean D) emp Thurston Mtr Lines h1107 Corbit av
 - Laverda tchr PS r406 E Walnut
 - Mary T Mrs tchr Springfield Sch h304 N Vick
 - Richd (Millie L) lab Jas I Miller Tob h606 Warren
 - Shirley studt r406 E Walnut
 - W M driver Forbes Transfer r Lumberton NC
 - Wm H mech J B Ellis & Co r510 W Vance
- Mayme's Beauty Nook (Mrs Mayme J Durham) 816 W Banks

LINVILLE'S, Inc.

LINSTONE MASONRY UNITS — READY-MIX CONCRETE
 STEEL WINDOWS and DOORS

700 S. PARK AVE.

PHONE 7-1156

119 SOUTH GOLDSBORO

HOME LOANS — SAVINGS ACCOUNTS

PHONE 7-1175

Atlantic Building and Loan Association

FURMAN N. BRIDGERS, President — THOMAS J. HACKNEY, Vice-President — GEO. T. STRONACH, Jr., Secretary-Treasurer

Incorporated 1907 — Over Forty-Nine Years of Continuous Service

SMITH BROS. FLOOR & AWNING CO.

HIGH'S PLUMBING HEATING HIGH'S

INC. HOME INSULATION INC.

311-13 Herring Ave.

Tel. 4868

Maynard N Jack city mgr r400 Monticello dr
 —Walter P (Eliz H) slsmn J V Mosby Co h rear 300 Moye av
 Mayo Sarah D (wid E B) bkpr Thomas-Yelverton h204 Park
 —Wm E (Cecelia R) bkpr Imperial Tob h408 Louise
 McAden Peggy J Mrs v-pres Swinson Furn r506 Mt Vernon dr
 —Sidney Y (Peggy J) sec-treas Swinson Furn r506 Mt Vernon dr

McAlister Patricia Mrs r609 Walnut alley
 McAllister Annie B Mrs h509 Spring
 —Etta B Mrs emp Imperial Tob h1506 Carolina
 —Eug (Etta B; Mack's Place) h1506 Carolina
 —Eug jr cook Rainbow Restr r1506 Carolina
 —Geo (Dorabelle) emp Jones Bros & Co h404 N Vick
 —Kenneth E jr (Kathleen B) widr Hackney Bros Body h515 W Lee

—Minnie M tob wkr R P Watson Co r711 Wiggins
 —Pearl shaker Jas I Miller Tob h707a Suggs

McAnulty Isaac E (Lucille) plant eng ENCS h600 Fairfax av
 McArthur John W (Betty; Tobacco Trail Mtr Ct) h S Hwy 301
 —R A (Virginia) emp Sidney Blumenthal & Co h608 Fairfax
 —Virginia Mrs emp Sidney Blumenthal & Co h608 Fairfax
 McCadney Loreen (wid Tobe) maid h112 4th

Thomas Yelverton Co

BETTER FURNITURE

McCall Flora M Mrs hanger Imperial Tob h1203 E Nash
 —John R (Rhoda J) rtemn Carolina Lndry & Clns h501 S Forbes

—Julian H (Lila J) jr eng SH&PWC h1004 Aycock
 —Katie B nurse ENCS
 —Lila J Mrs proof clk Natl Bk of Wilson h1004 Aycock
 —W Oscar (Flora) slsmn Pender Ice h1203 E Nash

McCann Maybelle Mrs lndrs r904 Viola
 McCarnel Arnold emp Blue Grass Mill r606 Hadley
 McCarthy Juanita ofc sec Wiggins Plmb r Anderson
 McCartney Harry (Cecil G) chaplain ENCS r1507 Branch
 McClain see also McLain

—Bessie J Mrs maid h107 N East
 —Celesta H Mrs nurse ENCS h1705 Washington
 —D Webster (Celeste H) brk mason h1705 Washington

—Lugusta r1004 Robeson
 —Nathan (Nora J) ydmn r812 Viola

McClaud Edw C jr (Harriet B; W M Wiggins & Co) h1425 W Kenan

McCleary Gertha S Mrs nurse ENCS h1005 E Vance
 McCline Lula Mrs emp Jas I Miller Tob h408 Young's alley
 McComas Jack M tchr ACC h1401 Roberts rd

Call

CAROLINA OFFICE EQUIPMENT Co

7-0144

for

Office Supplies

Printers

Stationers

Typewriters

Adding Machines

SALES AND SERVICE

114 W. NASH

Barnes Truck Line, Inc.

MOTOR FREIGHT TRANSPORTATION

CARGO INSURED

506 Mayo St.

P. O. Box 999

Tel. 7-0188

Tel.
4010**RED BIRD
CAB, INC.**Tel.
4010

McCoy Abbie J Mrs h603 Dew
 —Annie Mrs cook Sutton's Cafe h702 Dew
 —Annie M prsr Carolina Lndry & Clns h717 Stantonburg
 —Eddie (Lula M) mill wkr Farmers Cotton Oil h1111 Lincoln
 —Edw (Lula) emp Farmers Oil Mill h907 Lincoln
 —Edw O (Evella) emp Sou Oil h115 4th
 —Esther emp O'Briens Tob r907 Lincoln
 —Florence (wid Oscar) h404 N Reed
 —Frank M (Mittie) cooper Export Leaf Tob h611 S Warren
 —Jas lab Sou Cotton Oil r Wiggins
 —Jos (Mittie) barber Barnes Barber Shop h703 E Green
 —Lena Mrs maid r505 W Hines
 —Mary tob wkr R P Watson Co r518 Manchester
 —N A driver I I Miller Tob r702 Dew
 —Oscar driver Independent Ice & Fuel r E Nash
 —Robt A cook Uncle Dan's Lunch r716 E Green
 —Rose M Mrs r409 E Hines
 —Tim (Helen A) tel opr h1222 S Tarboro
 —Wilbert (Beatrice) tipper J I Miller Tob h603 E Banks
 McCrae Jerry (Blonnie M) driver Wilson Ice & Coal h406 S
 Bruton
 McCrary Lee M maid h706 Dew

NATIONAL BANK OF WILSON

Complete Banking Service

Checking and Savings Accounts, Loans, Safe Deposit Boxes, Bonds

Member Federal Deposit Insurance Corporation

McCRAW JAMES T (Louise M), Asst Cashier Branch Banking
 & Trust Co, Tel 7-1498, h1420 W Kenan, Tel 3697

—Louise M Mrs clk Allen & Walston Dec h1420 W Kenan
 McCray Jos mill wkr Farmers Cotton Oil r400 Viola
 —Robt barber Artis Barber Shop r RD 4
 —Wilbur (Zelda) driver Safety Taxi h105b N Vick
 —Willa D nurse ENCS h1012 Elvie
 McCrays Leon (Viola) driver Vets Cab Serv h1000 Ward blvd
 —Viola Mrs emp Wilson Tob h1000 Ward blvd
 McCrimmon Corene (wid Jesse) stemmer R P Watson Tob
 h1318 Carolina
 —Curtis (Cath) brklyr h1202 Carolina
 McCroskey J L (Mae R) driver Thurston Mtr Lines h210 W
 Emory
 McCullen Jas W (Anna) emp City Utilities r Newton Park RD
 1
 —Richd (Eliz D) carp h1008 S Goldsboro
 McCurdy Curtis driver Coble's Sawmill r404½ E Nash
 McDaniel Floyd lab R P Watson Co r604 Stantonburg
 —Luther B (Lila) sec-treas Natl Farm Loan Assn r Tarboro
 NC
 McDonald Armetrie M hlpr R P Watson Co r612 E Vance
 —Bessie USAF r610 W Hines

Office Phone 6101

LUMBER and BUILDING MATERIALS
WE SELL EVERYTHING TO BUILD ANYTHING

Shop Phone 6101

WILLIAMS LUMBER CO.SMITH GROS.
FLOOR & AWNING CO.**BERGER - JONES, INC.**

Heating — Air Conditioning — Plumbing

646 S. TARBORO

PHONE 5813

GEM CO., INC.

Established
1937

A. C.
PORTERFIELD
Pres.

Formerly
GIMCO

612-13
National
Bank Bldg.

TEL.
2932

INSULATION

WEATHER-
STRIPPING

STORM
WINDOWS

METAL
AWNINGS

SUNSHADE
SCREENS

MODERN
EQUIPMENT

SKILLED
MECHANICS

GRAY CONCRETE PIPE CO., Inc.

Solite, Cinder and Concrete Blocks

1100 (800) S. Railroad St.

P. O. Box 759

Tel. 4835

McDonald

—David (Lillie M) lab Williams Lbr r Kenly NC
—Dell R cook Howard Johnson Restr h213 Stantonsburg
—Herbert S (Margt W) insp SH&PWC h716 Grove
—Johnnie Mrs tob wkr Jas I Miller Tob h610 W Hines
McDonnell Marion Mrs maid r902 Faison
McDougald Lou (wid Ramey) h908 Elvie
McDowell Carl (Lula) with Standard Redryers h504 S Goldsboro

—Charlie (Gladys) lab City Utilities r413 New Bern

McDUFFIE ROBERT C "MAC" (Margaret H) (Southern Hardware), h1403 Davis, Tel 5709

McDustrell Frances G Mrs tchr Margt Hearne Elementary Sch h1233 Tilghman rd

—H G (Frances G) sismn h1233 Tilghman rd

—Sallie (wid John) r1233 Tilghman rd

McEachin Jas L (Mamie S) h904 E Nash

McElroy Richd C (Annie B) whsemn Smith Whse h608 Raleigh rd

McFarland Rosa M r202 Broad

McFarlane Earl J (Nellie) mtece supt ACC h1224 S Tarboro

McGee Bettie emp Sou Tob h820 Stantonsburg

—E lab Gray Concrete h609 Cemetery

**CAROLINA
LAUNDRY and
CLEANERS Inc.**
Phones 2164-2165

—Eunice R Mrs hlpr R P Watson Tob h912 Atlantic

—Mary studt r820 Stantonsburg

McGimsey Donald A (Beatrice) store mgr Bridgms Paint & Wallpaper r711a S Tarboro

—S Alex (Jessie) mgr Progressive Mkt h903 S Tarboro

McGirt Archie (Pearl) millwkr Farmers Cotton Oil h1018 Ward blvd

McGowan A D meat ctr Frozen Food Lockers r303 W Green

—Margie r504 W Vance

—Nollia R (wid Carl D) dept supvr Thurston Mtr Inc r504 W Vance

—Richd (Mildred) emp Frozen Food Locker h303 Bragg

McGugan Louise A tchr Fredk Woodard Elem Sch r318 W Gold

McIntosh Connie Mrs sewing instr Singer Sewing Mach h 1110 Adams

—Harold M (Doris W) hlpr Hackney Bros Body h805 W Vance

—Leroy comp Barrett's Prntg Hse r130 N Goldsboro

—Mary (wid John) maid h927 Carolina

McKeel Allie (wid Charlie) r702 Factory

—Archie W (Grace G) sismn Art Clothing h207 Thurston dr

—Chas M (Jacqueline T) rtemn Purity Bakery h113 Boswell

ICE

**WILSON
ICE & COAL CO.**

Telephone 2295

COAL

R. F. BELAND

Plumbing and Heating Contractor

310 E. Barnes

Tel. 3927

McKeel

- Ernest J slsmn Graham Gro r RD 1
- Frank J (Evelyn) slsmn Goodyear Serv Stores r RD 2
- Grace D Mrs slswn London Shop h207 Thurston dr
- Jacqueline T Mrs ice cream dept Sou Dalries h113 Boswell
- John T supvr Purity Bakery r110 Pearson
- Kath T Mrs tchr Stantonsburg Sch r RD 1
- Kinchen J (Marie C) slsmn Purity Bakery h110 Pearson
- Lula G slswn Stelen's r RD 3
- Marie C Mrs hostess Wilson Theatre h204 Pearson
- Ray slsmn Tob City Mtrs r RD 1 Bailey NC
- Rosa F (wid A M) h208 W Hines
- McKeithen Danl (Naoml P) notions 551 E Nash h1206 Queen
- Lucy B Mrs prsr Carolina Lndry & Clns r117 S Reid
- Otha (Lucy B) r117 S Reid
- Sallie opr Diggs Beauty Parlor r117 S Reid
- McKeller Jas A (Edith R) r405 Young al
- Wm lab City San Dept r308 Stantonsburg
- McKenzie Janle Mrs hostess Carolina Theatre h410½ E Green
- Mac (Janie) porter ENCS h410½ E Green
- McKim Thos J (Eliz P) eng SH&PWC h1611 W Nash



LEWIS-BROTHERS TIRE CO.

EXPERT FULL CAPPING

132 S. Douglas cor. E. Barnes

Tel. 2133

- McKinney Jas (Irene) mach opr Export Leaf Tob h705 E Nash
- Lewis (Elma A) saw opr Blue Grass Cooperage r1402 E Nash
- McKinnon Ernest mech Whitley Auto Serv r RD 3
- Faye Mrs slswn Flowers Shoe Store h109 N Bragg
- Miriam T Mrs tchr PS h1209 W Nash apt 1
- McKinsey Simon hlpr Farmers Cotton Oil r104 Manchester
- McKnight Wm R (Evelyn R) slsmn h106 Rowe av
- McLain see McClain
- McLamb Charlie (Lillie) lab Williams Lbr r RD 3
- McLarty Adelaide asst librn Wilson County Library r507 W Kenan
- McLaughlin Chas S (Noka) v-pres Sou Grain & Provision h 207 W Green
- Chas S jr r207 W Green
- Nina laby tech Wilson Clinic r305 E Green
- McLaurin Essie r604 Spring
- Lacy (Mary) jan First Christlan Ch h607 Blount al
- Parking Co (Mm L McLaurin) auto parking 120 W Nash
- Walter veneer breaker Wilson Veneer h604 Spring
- Wm L (McLaurin Parking) r Raleigh NC
- McLawnhorn Herman R (Estelle; Wilson Mkt) h901 Branch
- McLead Ida prsr Jimmie Dempsey Inc r610 Manchester



JOYNER'S MEMORIAL CO.

Distinctive Cemetery Memorials

301 Highway South

Phone 5395

Barnes

Motor

&

Parts

Co.

Inc.

DISTRIBUTOR
OF
STANDARD
BRANDS OF
REPLACEMENT
PARTS

AUTOMOTIVE
MACHINE
SHOP

315
E. Barnes
St.

TEL.
2161

SMITH BROS.
FLOOR & AWNING CO.

GENERAL
INSURANCE

INSURANCE — BONDS — REAL ESTATE

JOHN N. HACKNEY AGENCY

PHONE 2011

112 WEST NASH ST.

GENERAL
INSURANCE**JOYNER'S FUNERAL HOME**

FUNERAL DIRECTORS — AMBULANCE SERVICE

107 N. PINE

FUNERAL INSURANCE

TEL. 3134

- McLean Ada T Mrs clk Met Life Ins r211 Broad
 —Alex (Flowers E; McLean's Filling Sta) h1421a E Nash
 —Berneice G Mrs (Five Points Laundromat) h800 W Hines
 —Chas B (Effie F) lwy 124 Court House sq h209 W Nash
 —Cyril S (Josie) teleg opr NSRy r Wendell NC
 —Edwina B ofc sec Hamilton Funeral Home r Goldsboro NC
 —Eliz studt r209 W Nash
 —Ethel B Mrs sten Jas I Miller Tob h507 Monticello dr
 —Everette W (Estelle) veneer grader Wilson Veneer h400 Oak av
 —Horace B (Berneice G; Five Points Laundromat) h800 W Hines
 —Inglis B (Juanita) splicer tailer Wilson Veneer h215 W Green
 —Jas emp E B Jordan Constn h107 4th
 —Joan emp Standard Redryers r712 E Vance
 —Juanita Mrs insp Sampson Inc h215 W Green
 —Leighton M (Ethel B) supvr New Dixie Lines h507 Monticello dr
 —Nell I slswn Charles Stores r403 Oak av
 McLean's Filling Station (Alex McLean) 1421a E Nash
 McLellan Stores Co Jas W Meares mgr dept store 118 E Nash
 McLendon Jas R (Dorris) slsmn Hackney Bros Body h203 Belmont

**CHURCHWELL'S***Diamond Merchants*

Silverware

Watches

- McLendon Etta M Mrs tob wkr R P Watson Co h508 Stan-
 tonsburg
 McMackin Morris C (Jean P) dist mgr Union Bankers Ins h
 619 Caldwell av
 McMillan see also McMillian
 —Benton L (Myrna B) slsmn Endicott Johnson h1125 W
 Kenan
 —Betty maid Davis Sch r902 E Nash
 —Garfield hlpr W L Wooten Co r521 Smith
 —Neal (Mary) emp Imperial Tobacco h118 Narrow way
 —Mary Mrs emp Imperial Tobacco h118 Narrow way
 McMillian see also McMillan
 —Bessie maid r607 Manchester
 —Effie Mrs maid r1006 S Wainwright av
 —Willie B Mrs maid h1006 S Wainwright av
 McMullen Hattie E Mrs cash ACL h708 Woodard av
 McMurray Andy (Louise) emp State h1108 Hanover
 McNair see also MacNair
 —Jas lab L J Herring Implt r627 Viola
 —Lawrence studt r200 S Vick
 —Linwood (Bessie) carp h1205 Queen
 —Magdalene nurse ENCS r108 Manchester

JORDAN CONSTRUCTION CO.

"DEVELOPER OF SEVEN HILLS"

SUPERIOR HOMES AT REASONABLE PRICES

Ward Boulevard — Tel. 2950

Res. Tel. 2990

HOTEL CHERRY

200 Rooms of Solid Comfort — Absolutely Fireproof

Gorman Webb, Mgr.

Wilson, N. C.

McNair

- Mary G (wid H C) h104 N Bruton
- Virginia W (wid Henry) maid h213 Ashe
- McNeal Marion L r308 Hackney
- Willie (Maggie B) chef h1201 Carolina
- McNeil Alma M Mrs nurse Mercy Hosp h909 Mercer
- Alvin (Emma) lab Imperial Tob h1205 Atlantic
- Benj (Lillie L) h617 W Spruce
- Chester whsemn NSRy r E Nash
- Emma nurse ENCS r RD 3 Box 40
- Eula M Mrs beauty opr ENCS h107 S Carroll
- Grace maid h707 (673) Cemetery
- Herbert (Dale) barber h900 Elvie
- John (Alma M) lab ACL h909 Mercer
- John D (Sallie) lab Sou Cotton Oil h209 Narrow way
- Lillian maid r707 (673) Cemetery
- Margt tob wkr r707 (673) Cemetery
- Sammie USA r141 Narrow way
- West h708 W Walnut
- McNeill Annie W (wid Geo) h663 Wiggins
- Lela Mrs maid r403 Maury
- Mitchell emp Blue Grass Mill r621b New
- Walter (Harriet P) brklyr h106 N Vick

JAMES W. BALTZEGAR

General Building Contractor

600 WARD BLVD.

TEL. 2574

- McPhail Arth M slsmn Linville's Inc h112 S Clyde av
- Hector H (Mary) porter Wilson Daily Times h208 S Vick
- Hubert (Theresa) driver Noland Co h719 (718) Elvie
- Jesse T (Minnie B) custdn PO h1316 Carolina
- McPhatter Libby McD (Libby's Cafe) h541 E Nash
- McQuaine Patk W (Minnie D) h208 Hill
- McRaney Malcom N (Dorothy) emp Caro T & T h1101 Arrington av
- McShane Eliz L (wid Neill) h410 W Kenan
- Meacombs Selma S (wid Paul) h411 Fairview av
- Meadows Jos H (Hazel S) phys 113 E Nash R204 h108 S Clyde
- Willie J (Eula M; M & W Gro) r RD 4
- Meads Curtis L (Belle) mech Eagle Farm Machy h201 Ward blvd
- Meares Jas F formn R P Watson Co r1302 Adams
- Jas W (Cornelia L) mgr McLellans h1302 Adams
- Thos D (Beatrice Y) farmer h415 Sunset rd
- Wm R (Neta) supt Natl Bank of Wilson Bldg h403 W Kenan
- Mebane Vance T (wid Banks) h917 Raleigh rd
- Medlin Sidney B appr electn Dick's Electrical r911 Lodge
- Meekins Eleanor D waiter Golden Weed Grill r Morgans Trailer Park

JOHNSON FURNITURE STORE

Complete Home Furnishings
JOHNSON FURNITURE CO. INC.

120 S. Goldsboro St.

ROLAND A. GRADY, JR., Mgr.

Tel. 3050

W. M.

Wiggins

&

Co.

Plumbing

and

Heating

Contractors



Automatic
Heat

Oil
Furnaces

Air
Conditioning

Stokers

Pipe — Valves

Fittings

606 Pender

PHONE

2891

SMITH BROS. FLOOR & AWNING CO.

**THE
WILSON
DAILY
TIMES**

reaches
85
per cent
of the
homes
of
Wilson
County

BRANCH BANKING & TRUST COMPANY

"The Safe Executor"

Complete Banking, Insurance, Trust, and Farm Management
Service for Eastern North Carolina
Member Federal Deposit Insurance Corporation

- Meeks Arth (Treba) emp Lee Mtr h1415 Mercer
—Cath A Mrs smstrs Wilson Mfg r705 Factory
—Donnie jr (Edna A) formn Imperial Tob h1112 Adams
—E Thornton jr (Ruth W) mgr Carolina Tel & Teleg h212 Broad
—Edna A Mrs cafeteria mgr Margt Hearne Elem Sch h1112 Adams
—Geo (Annie L) supt City Sewage Disposal Plant h606 W Gold
—Jack C (Elma P) auto repr rear 909 Corbett av h909 do
—Jas W (Reba L) servmn Homelite Corp h1812 W Nash
—Lynwood E mech L J Herring Implt
—Minnie tob wkr R P Watson Co r407 Singletary
—Robt L (Cath A) carp r705 Factory
—Robt L (Lois A) carp r611 Factory
—Ruth W Mrs ofc sec Caro Tel & Teleg h212 Broad
—Thelma D Mrs emp City Utilities r20 E Gold
- MELCHIOR CLINIC** (George W Melchior MD, Mrs Josephine T Melchior MD), M Jean Smith MD, Associate, Obstetrics, Pediatrics, Gynecology, 400 W Nash, Tel 7-0169
—Geo W (Josephine T; Melchior Clinic) h314 W Nash
—Josephine T Mrs (Melchior Clinic) h314 W Nash
Mellen Vivian F Mrs (Georgian Rm) r915 Raleigh rd

MECHANICAL CONTRACTORS

J. E. PROVO CO.

PLUMBING — HEATING — AIR CONDITIONING

**BRUCE
LAMM**

Styled
Men's
Wear



Clothing
Shoes
Furnishings

"The
Men's
Corner"



Planter's
Bank
Bldg.

201 E.
Nash St.

MELLO ICE CREAM, Coastal Dairy Products Inc Manufacturers, W E Barnes Pres-Genl Mgr, Richd J Barnes V-Pres-Plant Mgr, Roscoe G Barnes Sec-Treas-Sales Mgr, Raymond T Sasser Ofc Mgr, Clifton Massey Production Mgr, F Durwood Stencil Refrigeration Dept Mgr, R Howard Barnes Sales Supvr, 400 Spring, Tel 6161 (See page 27 Buyers' Guide)

- Mellon Levi (Less) lab ACL h112 S Vick
Melton Chas jr (Cora) h208 E Hines
—Christine Mrs hlpr R J Reynolds Tob h511 Daniel
—Cora B (wid Henry) cook h1206 Washington
—Curtis L mill wkr Farmers Cotton Oil r RD 2 Elm City NC
—Fate Rev pastor Primitive Baptist Church
—Frances M Mrs Indry prsr ENCS h104 N Carroll
—Gilbert (Louise) lab City San Dept h103 S Vick
—Hilda studt r1206 Washington
—Jas H lab City St Dept r706 Warren
—LeRoy (Christine) lab City San Dept h511 Daniel
—Maida h900 Mercer
—Sarah opr Friendly Beauty Shop r RD 4
—Thos (Frances M) h104 N Carroll
—W Henry h706 Warren
—Warren Rev pastor Primitive Baptist Church h113 S Reid

MILLWORK CO.

Stephenson

Manufacturers of Quality Millwork
N. GOLDSBORO EXTN. AT HARPER
Phone 7-1141



SANDIFER-BATTS PONTIAC CO.

Sales and Service

208 S. Goldsboro — Tels. 7-1111 - 3505



Melton

- Wm (Hazel A) ydmn r1326 E Nash
- Willie emp Shelton Looms h714 Robeson
- Willie jr servmn Jordan's Gulf Serv r RD 1 Elm City
- Melvin Alex jr (Orabelle T) lab City San Dept h716 Cemetery
- Alice Mrs r705 Robeson
- Henry plmb Geo A Thompson Plmb r RD 1
- Jas A (Elnora) lab City San Dept r RD 3
- Leola J nurse ENCS h1022 Faison
- Louise Mrs emp Sou Tob r502 Daniel
- Patty R asst county home demonstration agt r1308 Branch
- Mercer Albert E hlpr ENCS r809b Viola
- Allen M (Sallie P) emp Sidney Blumenthal & Co h606 Academy
- Annie Mrs hostess Carolina Theatre h202 Forest rd
- Benj F (Freida) clk PO h1201 Toisnot av
- Betsy I Mrs slswn Woman's Shop r511 Macon
- C D r202 Forest rd
- C Dee (Annie) driver City St Dept h202 Forest rd
- Celia H (wid Harvey) mgr Cherry Hotel News Stand h604 Ellis
- Chas (Cath) constn wkr r1105 Sauls



HUSSEY OIL CO., Inc.

PETROLEUM PRODUCTS

700 DANIEL ST.

TEL. 5195

- Chas D (Kathleen) mech Murphy Body Wks r1105 Sauls
- Charlie r912 S Wainwright av
- Clarence E (Alice) slsmn R E Quinn & Co of Wilson r RD 3 Elm City NC
- Claude A (Estelle) mech Eastern Mtr Slis h1012 Randolph
- Claudia O teller Natl Bank of Wilson h213 Moss apt B
- Elton (Mozelle) emp Mercer Gro h1106 Churchill av
- Essie M r300 Stantonsburg
- Eunice Mrs emp Exclusive Clns h401 Stadium
- Geneva Mrs maid Coon High Sch h611 Viola
- Geo R (Sadie L) city policemn h1707 Anderson
- Geraldine maid r506 S Bruton
- Harrell M (Juanita) slsmn Heeden Distr Co h1304 Aycock
- Harvey H jr milk processor Sou Dairies r604 Ellis
- Henry N (Ruth B) formn City Water Dept h908 Randolph
- Howard (Eunice) emp Powell Mfg h401 Stadium
- Hughlan D (Margt B) buyer R P Watson Co r309 W Vance
- India W nurse ENCS r RD 3
- Isabelle Mrs (Parker's Mtr Ct) r S Highway 301
- Isaiah (Geneva) serv mn SH&PWC h611 Viola
- Jack (Dorothy) lab ENCS h809b Viola
- Jas (Isabelle; Parker's Mtr Ct) r S Highway 301
- Jas H formn Imperial Tob r Highway 301 S
- Jas H emp SH&PWC

"THE
MELLO
FELLOW"

REG. U. S.
PAT. OFF.



Mello
ICE CREAM

For
GOODness'
Sake!

HILLSIDE FLORIST

—
"Flowers
for Your
Occasion"

—
Party

Decorations

—
L
A
N
D
S
C
A
P
I
N
G

—
Tel.

4337

—
809

Park Av.

SMITH BROS.
FLOOR & AWNING CO.

For Economical
Transportation



**EASTERN
MOTOR
SALES
INC.**

**Chevrolet
and
Oldsmobile
Dealers**

210-214
E. GREEN

PHONES
7-0138
and
7-0139

OLDSMOBILE



ANDERSON, DEANS & WOODARD, INC.

GENERAL INSURANCE

100 Gold Professional Bldg.

Phone 7-1117

Mercer

- Jas O (Virginia W) farmer h808 College cir
- Jim (Mabel W; Mercer's Fish Mkt; Mercer's Gro) h114 Garner
- Joe alum cln Sidney Blumenthal & Co h506 S Bruton
- Juanita D Mrs bkpr Heeden Distr Co h1304 Aycock
- Kathleen prsr Service Lndry r508 Belmont
- Lelia P (wid J Albert) bkpr Branch Banking & Trust h315 N Tarboro
- Leroy (Mattie M) driver Peacock Gro h406 N Reid
- Lessie (wid Isaiah) maid Darden Hi Sch h908 Carolina
- Lula B emp Sutton's Cafe r701 Dew
- Marvin (Mary J) hlpr Wilson Bedding h rear 503 Denby
- Mary J Mrs smstrs Service Lndry h rear 503 Denby
- Mozelle Mrs slswn Carter's h1106 Churchill av
- Robie (Ressie L; Farmers Feed & Sup) r RD 1
- Rosa M Mrs pkr Acme Candy r811 S Tarboro
- Ruby J slswn Woolworths r RD 2
- Sadie L Mrs slswn Belks h1707 Anderson
- Sinclair Service Station (Joe L Wheeler) 217 Raleigh rd
- Sylvia L Mrs asst mgr Carolina Theatre r1504 Downing
- Willard C (India) stock clk ENCS h601 Lipscomb
- Wm h701 Dew



Phone

2022



MERCER WOODROW H (Thelma E) (Wilson Sand & Gravel Co), Building Contractor, 406 W Vance, Tel 5462, h do

Mercer's Fish Market (Jim Mercer) 556 E Nash
—Grocery (Jim Mercer) 554 E Nash

MERCHANT'S DELIVERY SERVICE (Edward A Fulford), 725 S Goldsboro, Tel 5105

MERCY HOSPITAL INC, Badie T Clark Pres, Monroe G Fulghum V-Pres, Wm M Hines Sec-Treas-Mgr, Mrs Roberta Johnson Asst Business Mgr, Mrs Helen James Supt of Nurses, 504 E Green, Tel 2183

Merril Hezekiah (Minnie T) h525 Spring

Merrill Bertha R Mrs h402 E Hines

—Jas (Rita) USAF h611 Blount av

MERRILL LYNCH, PIERCE, FENNER & BEANE, Henry B Boles Mgr, Members New York Stock Exchange, New York and New Orleans Cotton Exchange and Other Principal Stock and Commodities Markets, Mezzanine Fl Natl Bank Bldg 113 E Nash

—Wm r402 E Hines

Merritt Bessie Mrs r104 E Green

—Rosa Mrs hlpr Woodard-Herring Hosp h408½ E Green



PAT'S

TEXACO SERVICE STATION
L. Y. WORLEY — J. B. STOKES
WASHING — ROAD ACTION LUBRICATION
SIMONIZING

318 E. NASH ST. (across from Cherry Hotel)
PHONE 3220





WILSON PETROLEUM CO.

DISTRIBUTORS

Gasoline, Fuel and Motor Oils

420 SPRING ST.

PHONE 3448

Merritt

—Virginia hlpr Woodard-Herring Hosp
—Wm studt r307 Whitehead av

Messingil Oliver T (Lucille M) pntr h521 E Walnut

Messit Tom (Victoria) h602 Manchester

—Victoria emp Watson Whse r602 Manchester

Metropolitan Life Insurance Co M Cecil Newberry mgr 113
E Nash R509

METROPOLITAN LIFE INSURANCE CO OF N Y, R O Pas-
chall, J O Lovelace Jr and Fred W Hurley Underwriters,
304 Natl Bank Bldg 113 E Nash, Tel 2683

Mewborn Helen H (wid Albert) h910 Washington apt 2

Meyers see Myers

Michell Raymond T eng SH&PWC h204 S Jackson

Midgette Addie Mrs r804 N Carroll

—Jas (Addie) tchr PS r804 N Carroll

Midtown Amoco Service (Alvin Lamm) fill sta 128 N Golds-
boro

Miles Jas E M Hon (Margt M; Parker & Miles) h1004 Corbett

—Jean C nurse ENCS r do

—Julius (Mary) emp Farmers Cotton Oil h123 Narrow way

—Louis (Lula E) h1008 Mercer

BRIDGERS ELECTRIC CO.

LUCIAN BRIDGERS, Owner

1006 Belmont Ave.

P. O. Box 549

Phones: 7-1420
2664

—Margt M Mrs tchr Bullock's Sch h1004 Corbett av

—Sol (Addie B) jan Wilson Theatre h507 Warren

Mill House The (Roy Millhouse) confr 111 W Lee

Millard E W slsmn Columbia Baking r RD 1

—Harry (Ella) wldr Wilson Iron Wks h309 S Jackson

—Jack (Beatrice) clk ACL h609 Pender

—Mark W (Inez) formn Jas W Baltzegar h700 Crowell

Miller Arth W (J Joan) city policemn h121 Garner

—Bob Electric Co (Robt L Miller) 1709 W Kenan

—Chas L (Alice) mech SH&PWC h406 Academy

—Eula (wid Wm R) h306 Maplewood av

—Harold E tchr ACC r407 Bynum

—Harry A h400 N Railroad

—J Joan Mrs tel opr Carolina Genl Hosp h121 Garner

—Jas (Asilee) h rear 523 Forest rd

—Jas I (Mary D) chairmn of bd-v-pres Jas I Miller Tobacco
Co h1612 W Nash

MILLER JAS I TOBACCO CO INC, James I Miller Chairmn of
the Board-V-Pres, Thos D Miller Pres, John D Palmer
Exec V-Pres, R B Polhill and Melvin H Rattray V-Prests,
W B Waddill Sec-Treas, 645 S Tarboro, Main Office Tel
7-1106, Factory Tel 4206

BISSETTE'S

DRUG STORES

HOME BUILDERS SUPPLY CO.
 Tel. 4225
 FLOOR & AWNING CO.
 SMITH DROS.



R. A. PERRY

COMPLETE INSURANCE SERVICE
DIVIDENDS TO POLICY HOLDERS

111 S. DOUGLAS

PHONE 2470

Miller

- Jarvis H agt Sou Life Ins r Waterworks rd
 - John H (Mary H) h616 Murry
 - John M jr (Marian H) prin Sam Vick Elem Sch h704 E Green
 - Julia H (wid Frank M) h112 N Bynum
 - Lella nurse Woodard-Herring Hosp r do
 - Leslie L lab Gray Concrete h809 Cemetery
 - Lizzie Mrs r610 Woodard
 - Marian H Mrs tchr Chas H Darden Hi Sch h704 E Green
 - Oliver (Leoria) constn wkr h604 E Vance apt 2
 - R B r610 Woodard
 - Reba W Mrs bkpr Webb's Wilson Shoe Store h1709 W Kenan
 - Robt T (Reba W; Bob Miller Elec) h1709 W Kenan
 - Robt L III USAF r1709 W Kenan
 - Thos D (Marcella C) pres Jas I Miller Tob h1528 W Nash
 - W Edw farmer h610 Woodard
 - Walter (Julia) clk Earl's Fish Mkt r501 Academy
 - Walter W barber Clifton L Hardy r606 Warren
- Millhouse Lucy Mrs hlpr The Mill House h109 W Lee
- Roy (Lucy; The Mill House) h109 W Lee

WAYNE DAIRY

Bar

GRADE "A"

FARM FRESH DAIRY PRODUCTS

In Glass Bottles or Paper Cartons

501 RALEIGH RD.

DIAL 5160

- Millinder Edw (Millinder Floor Finishing) r214 W Hines
 - Elwood fl sander Smith Bros Floor & Awning r W Hines
 - Eunice E (wid Geo) h214 W Hines
 - Geo A (Margt) carp h211 W Spruce
 - Henry M (Josie Q) h706 Libby
 - Joe clk House Gro r202 W Hines
 - Josie Q Mrs supvr Samson's Mfg h706 Libby
- Mills Con-O-Lite Vault Co (Leon C Mills) N Hwy 301
- Jos D (Lanie H) wtch repr Carter's Jwry h605 Woodrow
 - Leon C (Maude S; Mills Con-O-Lite Vault) h N Hwy 301
 - Marie K Mrs bkpr Star Clo h N Hwy 301
 - Maude S Mrs ofc sec Mills Con-O-Lite Vault h N Hwy 301
 - Metrie R (Marie K) mgr Mills Con-O-Lite Vault h N Hwy 301
- Mims Sadie W Mrs tchr Chas H Darden Hi Sch r1203 Elvie
- Mincey Alice r509 Moore
- Bertha (wid Bennie) emp Wilson Tob h715b Wiggins
 - Jas emp Centre Brick Warehouse h403 Manchester
 - John (Tempie) lab Southern Tob h511 Stantonsburg
 - Jos lab City r500 Stantonsburg
 - Madison (Laura R) emp City h723 Lincoln
 - Mattie (wid Ben) r706 Wiggins



DANIEL ROOFING SUPPLIES, Inc.

ALL KINDS ROOFING and SUPPLIES
PAINTS and PAINTERS' SUPPLIES

121 S. Douglas St.

Tel. 2346

Phone 4181

JEFFERSON APPLIANCE CO.

102 E. BARNES ST.

Phone 4181

BARRETT'S PRINTING HOUSE

JOB PRINTING

Phone 2820

Phone 2820

Mincey

- Olivia (wid Jack) r500 Stantonsburg
- Tempie Mrs hanger Sou Tob Co h511 Stantonsburg
- Minchew see also Minshew
- Helen H Mrs ofc sec Towe Ins Serv h1103 Delano av
- Leon N (Dorothy B) mgr Nationwide Ins h601 Clark av
- Mack (Helen H) h1103 Delano av
- Mincy Ben M (Lillian B) equip opr City St Dept r650 Wiggins
- Hattie A Mrs sweeper Export Leaf Tob h1309 Carolina
- John H (Hattie A) peddler h1309 Carolina
- Laura M maid h723 Lincoln
- Mildred maid r723 Lincoln
- Mildred L (wid Joe) hlpr Woodard-Herring Hosp h109 Ashe
- Minford Philip H (Ruth B) carrier PO h207 Lillian rd
- Ruth B Mrs nurse ENCS h207 Lillian rd
- Mink Irving (Sara T; Star Clo Co) h1130 Branch
- Minshew see also Minchew
- Christine P Mrs beamer Sidney Blumenthal & Co h1205 Industrial av
- David usher Wilson Theatre r1002 Anderson
- Georgia Mrs bkpr Minshew Jwry h714 Fleming

HARRELL'S UPHOLSTERY SHOP

FURNITURE REBUILDING

OVER 30 YEARS EXPERIENCE

1007 W. LEE ST.

TEL. 4300

- Hillary Rev pastor Free Will Bapt Church r602 W Gold
- Irwin O (Miriam W) clk Roney Williamson h1002 Anderson
- Loyd D (Christine P) watchmkr Ludy Minshew h1205 Industrial av
- Lucille B Mrs ofc sec Chas B McLean h801 S Tarboro
- Ludy O (Georgia; Minshew Jwry) h714 Fleming
- Mintz Elsie D Mrs ofc sec Roland F Mintz h411 Belmont
- Roland F (Elsie D) lwyr 103 S Goldsboro R308 h411 Belmont
- Mitchell Alice B Mrs tchr Speight Sch h309 Jefferson
- Allie (Patsy) lab h607 Lincoln
- Alonzie lab Wilson Feed Mill r Bailey NC
- Ben hlpr Trading Post r S Hwy 301
- Benj hlpr P L Woodard & Co h705 Viola
- Betty r406 S Tarboro
- Edw block peeler Wilson Veneer h605 Henry
- Effie Mrs mach opr Sheraune Blouse r Lucama NC
- Elnore maid r529 Spring
- Floyd studt r705 W Gold
- Frank (Alice) lab h309 Jefferson
- Frank A cook Monticello Cafe r1104 E Nash
- Frank L (Mary D) mech Jack C Meeks h918 Atlantic
- Geo W (Irene W) phys 113 E Nash R301 h807 W Kenan
- Henry (Mollie) h737 Lipscomb

BARKER'S DEPARTMENT STORE

OUTFITTERS FOR THE ENTIRE FAMILY

201 S. GOLDSBORO ST.

TEL. 4622



LOVELACE

MOTOR
CO.

Inc.

Sales
and
Service115
S. LodgePHONE
2940SMITH BROS.
FLOOR & AWNING CO.

Reliable Roofing & Sheet Metal Works

All Kinds
ROOFING
and
GUTTER
WORK

BUILT-UP
ROOFS

SEE US
FIRST

Free
Estimates

Phone
4129

500 E. Gold



CORBETT MOTOR CO.

Sales — BUICK — Service

202 E. Green St.

Phone 6106



Mitchell

- Irene r115 S Pettigrew
- Jake hlpr ENCS r RD 4 Box 10A
- Jake (Mandy L) chauf h810 W Walnut
- Jas (Letha S) hlpr Webb's Shoe Shop r1213 Wainwright av
- Jas N (Louise W) mech Lloyd's Serv Sta h707 Academy
- John emp Trading Post r S Hwy 301
- Kenneth orderly Woodard Herring Hosp r201 N East
- Letha S Mrs Indry chkr ENCS r1213 Wainwright av
- Lucy Mrs nurse 408 Warren h do
- Margt slswn McLellans r Lucama NC
- Marion smstrs Friendly Clns r Bailey NC
- McKinley (Augusta) jan Melchior Clinic h924 Carolina
- Nevalon (Emma) wash mn Jimmie Dempsey Inc h508 New Bern
- Ora prsr Service Indry r Lodge St al
- Pattie Mrs r609 E Banks
- Peggy studt r1209 W Nash
- Rosa L (wid Geo) maid h323 Finch
- Walter driver Sou Grain & Provision r Kenly NC
- Wilbert G (Betty P) mech Jefferson Appliance r406 S Tarboro
- Wm (Doretha) hlpr ABC h209 W Walnut

H. H. STRICKLAND

BUILDER OF NEW HOMES — ADDITIONS — REPAIRS

610 Fairfax Av.

Tel. 2361

- Wm T lab Gray Concrete r RD 2
- Willie jan Western Union r209 W Walnut
- Mitchner Marie R. (wid W A) h604 E Green
- Moche Apartments 101 S Douglas
- Spero (Vije P; Red Apple Cafe) h101 S Douglas
- Vije P Mrs (Red Apple Cafe) h101 S Douglas
- Mock Jack S (Pauline J) buyer Jas I Miller Tob h514 S Deans
- Robt M (Margt C) coml agt ACL h203 Thurston rd
- Modlin Jas A agt Bankers Life & Casualty Co r Washington NC
- Monroe Annie T Mrs prsr Long's Clns h202 N East
- Hubert R pkr Wilson Tob r522 Spruce
- Jas r414 S Lodge
- Louise Mrs lab Miller Tob h121 Ashe
- Monson Arth E (Doris) mtce eng City Utilities h1000 Grove
- Montague Edw jr (Margt) emp Brown Sand h1307 Woodard
- Robt lab J R Stone Lbr r Bailey NC
- Montgomery Lucile credit mgr Ralston Purina r903 Branch
- Robt E (Hazel P; Montgomery Hosiery) h1202 Adams
- Monticello Cafe (Thos Pappas) 107 E Nash
- Montzno Mary E Mrs nurse 607 W Lee h do
- Moody Benj J (Eliz) slsmn Lovelace Mtr h908 Corbett av
- Charlie hlpr Export Leaf Tob r404 Daniel

TOWE INSURANCE SERVICE

"WE SERVE YOU BETTER AND SAVE YOU MORE"

MUTUAL INSURANCE

105 N. Tarboro St.

Phone 2807

CAROLINA MORTGAGE & REALTY CO.

REAL ESTATE, COMMERCIAL LEASES and FINANCING

NED P. LAUGHINGHOUSE

203-205 Davis Bldg., 103 S. Goldsboro St.

Tel. 6659

Moody

- David M (Mildred L) stock rm mgr Hackney Bros Body h 1109 Churchill av
- Jas E insp Mtr Vehicle Dept r Wendell NC
- Martha Mrs maid h410 Daniel
- Robt T hlpr Barnes-Harrell r RD 2
- Ruby nurse Mercy Hosp r do
- Moore Addie Y nurse ENCS r Box 311
- Alma Mrs emp Sampson Mfg h405 Dewey
- Alton L (Margie T) mgr Page Mfg h509 Oak av
- Andrew J carp h S Hwy 301
- Ann B Mrs bkpr Natl Bank of Wilson r208 N Pine
- Annette Mrs emp O'Neal's Mkt h702b Phillip
- Annie C Mrs tob wkr R P Watson Co h1109 S Railroad
- Annie M Mrs waiter Monticello Cafe r Kenly NC
- Armenta Mrs emp Watson Tob h612 E Vance
- Armincia (wid John) lunch rm wkr Chas H Darden HS h 1113 Atlantic
- Benj S farm supvr P L Woodard & Co r Kincaid av
- Betsy L studt r515 W Lee
- Billy auctioneer asst Growers Coop Whse r Kenly NC
- Billy A (Mildred S) staff mgr Imperial Life Ins h311 Thurston dr

GEO. H. BARNES TIN SHOP

INDUSTRIAL SHEET METAL WORK

Roofers — Air Conditioning — Heating — Blow Pipe

212 S. LODGE ST.

TEL. 4146

- & Brinkley (Larry I Moore jr Robt L Brinkley) lwyr 124½ Court House sq
- C Johnson (Frances B) agt Natl Life Ins h908 W Kenan
- Carl (Moore's Shoe Repr Shop) r1113 Atlantic
- Carl (Annie C) lab Watson Tob h1109 S Railroad
- Carl jr r1109 S Railroad
- Carlton emp Progressive Stores r303 N Tarboro
- Clarence E (Lola P) emp State h202 S Jackson
- Cornelius (Vera) porter Penneys h813 Williams la
- David C (Doris A) asst mgr Leder Bros h103 Pearson
- Donald F (Doris H) wldr Hackney Bros Body h312 Park av
- Doris Mrs clk College Gro h515 W Lee
- Doris A Mrs dept mgr Leder Bros h1521 Anderson
- Doris M Mrs clk College Gro h515 W Lee
- Doris P Mrs (Doris Beauty Shop) r RD 2
- Edison (Hilda) chkr Thurston Mtr Lines h209 W Gold
- Edw r403 W Kenan
- Edwin C asst mkt mgr Colonial Stores r105 Lucas av
- Eliz cash Wilson Theatre r303 N Tarboro
- Eliz O Mrs custdn PO h1001 Faison
- Eric G hlpr W W Furn & Appliance r1209 Toisnot av
- Eula L studt r813 Williams la
- Flossie D (wid Salon B) clk City h601 W Nash



WILSON OIL CORP.

SHELL OIL PRODUCTS
FIRESTONE TIRES

Ward Blvd. at Lane St.

Phone 2405



National
Insurance
Agency
Inc.

Insurance
of
All Kinds



NATIONAL
BANK
BLDG.

Phone
2550

SMITH BROS.
FLOOR & AWNING CO.

BRANCH BANKING & TRUST COMPANY

"The Safe Executor"

Complete Banking, Insurance, Trust, and Farm Management
Service for Eastern North Carolina
Member Federal Deposit Insurance Corporation

"FLOORS
are our
BUSINESS"

J. B.
ELLIS
& CO.

KENTILE
Asphalts & Tiles



FLOOR
SANDING



Phone
4487

406 Pender

Moore

- Floyd B emp Thurston Mtr Lines h610 Lynwood av
- Frances Mrs bkpr Wilson Oil h109 Boswell
- Frances B Mrs treas Brown Oil Co h908 W Kenan
- Fred H J (Addie F) clk Sou Dairies r RD 1
- Fredk (Hattie F) lab Jas I Miller Tob h505 Warren
- Geo clk O'Neal's Midway Mkt h805 Rountree
- Geo R (Waldine M) milk stge Sou Dairies r RD 1 Lucama NC
- Georgia dishwshr Red Front Grill r1109 S Railroad
- Georgia F Mrs folder Sherayne Blouse r500 Granger
- Gladys Mrs shaker R P Watson Co r812 Viola
- Harriet studt r507 Bragg
- Harvey prsr Quick Serv Clns h1323 Atlantic
- Harvey M lab Jas D Miller Tob h931 Carolina
- Hester M Mrs prsr Carolina Lndry & Clns r113 S Reid
- Hilda G Mrs tchr Chas L Coon HS h216 Broad
- J K (Evelyn W; Short Order Cafe; Lucama NC) h110 N Kincaid
- J T jr driver Linville's Inc r906 Park av
- J Louis hlpr Daniel Roofing Sups r Sims NC
- Jas H mech Whitley Auto Serv r805 E Green
- John jan Municipal bldg h416 Lane
- John (Nell) mech Smith Bros Floor & Awning h311 Maple-wood av

GEO. A. THOMPSON PLUMBING CO.

Plumbing and Insulation Contractor

712 S. Goldsboro St.

Tel. 5209

- John B clk RyExp r RD 1
- John B jr carrier PO r RD 1
- John D studt r708 Franklin av
- John D (Tinie E) carp h500 Fairview av
- John D (Alma) formn Samson's Mfg h405 Dewey
- John K (Elinore W) emp Lunch Box h200 Kincaid av
- John M lab Farmer's Cotton Oil h206 Park av
- John McK (Gladys B) gro 1408 Atlantic h1406 do
- John W (Marlene G) driver Coastal Dairy Prods h1713 W Nash
- Johnnie pntr r105 N Tarboro 2d fl
- Johnnie (Reba) driver Farmers Cotton Oil h404 W Vance
- Johnny driver Farmers Cotton Oil r RD 1
- Jos (Virginia) mech J B Ellis & Co r RD 3
- Jos C (Hazel T) formn Export Leaf Tob h100 Treemont rd
- Jos E driver Farmers Cotton Oil r RD 1
- Julius H (Hilda G) slsmn Bruce Lamm h216 Broad
- Junious (Maybelle) hlpr ENCS h1417 E Nash
- Kathleen nurse ENCS r do
- Kenneth P sta atndt Robt A Weeks r809 E Nash
- Kitty A Mrs bkpr Sou Dairies h903 College cir



BROWN OIL CO., INC.

Distributors

PURE OIL PRODUCTS

Highway 301 South

Tel. 7-0126

Phone **HUNT FUNERAL HOME** Phone
3148 Ambulance Service **3148**
 115 N. TARBORO ST.

Moore

- L J (Callie) farmer r S Hwy 301
- Larry I jr (Grace T; Moore & Brinkley) r Nash rd (RD 4)
- Leola P Mrs h403 Viola
- Leon F jr bodymn R L Smith Paint Shop h313 Daniel
- Leon G (Etta G) barber 117½ E Barnes h616 W Gold
- Leonard (Mary W) porter ACL h1008 Washington
- Letha J Mrs clk Branch Banking & Trust r RD 4 Box 319
- Levy (Lillie) h103 Dunbar
- Lewis (Mandy K) carp h1308 Atlantic
- Lizzie (wid Zeno) h306 Hill
- Lonnie (Ava) equip opr City St Dept h1209 Toisnot av
- Louis (Maude) lab Export Leaf Tob h1312 Atlantic
- Luella P Mrs opr Boaz Beauty Shop r Lucama NC
- Mabelle B Mrs maid Cherry Hotel h1421 E Nash
- Maggie C (wid A Milton) h608 W Gold
- Mandy K Mrs hngr Wilson Tob h1308 Atlantic
- Margt studt r1109 S Railroad
- Marion h507 Stantonsburg
- Marion B clk ENCS r608 W Gold
- Marjorie S Mrs clk Terminal Drug Store h309 W Green
- Mary M (wid Lawrence) r300 N Goldsboro apt 5
- Mary W Mrs maid Carolina Tel h1008 Washington
- Mattie H (wid Amos) h906 Viola

**TAPPAN
 GAS
 RANGES**



**METERED
 GAS
 SERVICE**

Highway 301 South

Tel. 5134

- Maybelle Mrs cook ENCS h1417 E Nash
- Mildred Mrs r311 W Vance
- Mildred S Mrs tchr Winstead Elem Sch h311 Thurston dr
- Minnie E Mrs cash Thriftway Foods h600 Woodard
- Mittie F (wid Geo) h912 Macon
- & Moore (Thos J and Thos M Moore) lwyrs 113 E Nash R725
- N H buyer Export Leaf Tob r Raleigh NC
- Nora M waiter r117 E Barnes
- Norma R tchr Fredk Woodard Elem Sch r318 W Gold
- Ozzie (Bessie H; Moore's Shoe Shop) r807 S Railroad
- Patricia studt r906 Viola
- Pearl B (wid E T) h105 Lucas av
- Perry studt r711 W Lee
- Ray (Ronnie) formn Export Leaf Tob r Lucama NC
- Robt L (Laura) hlpr City Utilities h1307 Barnhill
- Robt L (Rachel) driver Barnes Truck Line h1002 Herring
- Roy r600 Woodard
- Ruby C maid Melchior Clinic r1113 Atlantic
- Russell P (Alma) lbr mn h1101 Toisnot av
- Ruth tchr PS r318 W Gold
- Sallie M Mrs smstrs h709 E Banks

LINVILLE'S, Inc.

LINSTONE MASONRY UNITS — READY-MIX CONCRETE
 STEEL WINDOWS and DOORS

700 S. PARK AVE.

PHONE 7-1156

Phone 7-1175

WILSON INSURANCE & REALTY CO., Inc.

INSURANCE — REAL ESTATE — RENTALS

GEO. T. STRONACH, JR., Pres.

Incorporated 1907 — Over 49 Years of Continuous Service

SMITH BROS.
 FLOOR & AWNING CO.

HIGH'S PLUMBING HEATING HIGH'S

INC. HOME INSULATION INC.

311-13 Herring Ave.

Tel. 4868

Moore

- Sam (Mary) r S Hwy 301
- Sarah M emp Export Leaf Tob h503b E Banks
- Theresa S Mrs prsr Carolina Lndry & Clns r206 S East
- Thos J (Marjorie S; Terminal Drug) h309 W Green
- Thos M (Frances R; Moore & Moore) h109 Boswell
- Thos P (Mary D) buyer Am Tob h708 Franklin av
- Thurston D (Lillie M) slsmn Caro Bldrs Sup h108 Albert av
- Tilghman (Cornelia) hlpr City Utilities r306 Hill
- Tinie E Mrs nurse Carolina Genl Hosp h500 Fairview av
- Tom serv mn Faulkner r Hwy 301 S
- Tommy (Minnie T) emp Imperial Tob h1211 Washington
- Van D (Naomi D) mkt mgr Progressive Super Mkt h902 Randolph
- Vernon driver Mangum Oil r Elm City NC
- Viola waiter Uncle Dan's Lunch r117 E Barnes
- Virginia R Mrs ofc wkr Hackney Bros Body r407 College
- Virginia W (wid Lee A) h106 Pender
- Wade M (Eliz O; Wade's Shoe Shop) h1001 Faison
- Walter (Annie E) h E Goldsboro
- Wm L ticket marker Growers Co-op Whse r Zebulon NC
- Wistar jr (Kitty A) asst dir WGTM h903 College cir
- Zeno jr linesmn City Utilities r306 Hill

Thomas Yelverton Co

BETTER FURNITURE

- Moore's Shoe Shop (Ozzie Moore) reprs 517 E Nash
- Mooring Arth jr (Myrtle C) interviewer State Employment Security Comn h1000 Corbett av
- Clayton F (Mildred J) atndt Wheeler's Esso h400 Whitehead av
- Elmer R (Peggy D) meat ctr Progressive Super Mkt h614 Woodard
- Howard serv mn Tops Serv Sta r RD 3
- Jos E slsmn Belks r RD 3
- Joyce G Mrs clk Forbes Trans r RD 4
- Lonnie E (Sarah) slsmn Williams Lbr r Stantonsburg NC
- Peggy D Mrs clk Wilson & Co h614 Woodard
- Woodrow instrument mn Green & Phelps r RD 3
- Moose Home Richd E Smiley mgr 113 N Tarboro
- MOOSE LODGE 989, LOYAL ORDER OF, J Marvin Turner Governor, R E "Red" Smiley Sec, 113 N Tarboro, Office Tel 5733, Club Room Tel 4019

- Moosha Dollie Mrs waiter Cinderella Inn h N Hwy 301
- Wm (Dollie; Cinderella Inn) h N Hwy 301
- Morehead City Sea Food Co (Lloyd J Skinner) 205 S Tarboro
- Morey Wm E (Mary) h600 Jordan
- Morgan Addie F Mrs agt NC Mut Life Ins h611 Spring
- Alf A (Pattie T) h114 Denby

Barnes Truck Line, Inc.

MOTOR FREIGHT TRANSPORTATION

CARGO INSURED

506 Mayo St.

P. O. Box 999

Tel. 7-0183

Call

CAROLINA
OFFICE

Equipment Co

7-0144

for

Office
Supplies

Printers

Stationers

Typewriters

Adding
MachinesSALES
AND
SERVICE114
W. NASH

Tel.
4010

**RED BIRD
CAB, INC.**

Tel.
4010

Morgan

- Arth H slsmn B J High Insulation r RD 1
- Benj E (Jean B) staff phys ENCS h1128 W Nash
- Betty rte wn Long's Clns r RD 1
- Blanche T Mrs smstrs Barker's Dept Store h705 W Kenan
- Bobby bkpr Allen & Walston Dec r RD 1
- Bruce W (Mabel C; Bruce's Hot Dog Stand) h509 Denby
- Cora maid r913 E Vance
- Curtis C (Blanche T) h705 W Kenan
- David J (Marjorie) h503 E Walnut
- Doris waiter American Grill r Jones
- Earl M city policemn r300 Harper
- Eliz D (wid Allen) h111 Pender
- Ella S (wid Geo L) h1122 W Kenan
- Frank r500 W Nash
- Gladys tchr Chas H Darden High Sch r602 E Green
- Irvin jr v-pres & genl mgr Contentnea Guano Co r Farmville NC
- J P jr (Sue) mgr Blue Magic Co h201 Thurston dr
- J Pierpont (Minnie T) slsmn W M Rogers & Co h1308 Branch
- Jas (Addie F) driver Williams Lbr h611 Spring
- Jas D carrier PO r803 W Lee

NATIONAL BANK OF WILSON

Complete Banking Service

Checking and Savings Accounts, Loans, Safe Deposit Boxes, Bonds

Member Federal Deposit Insurance Corporation

- Jas L (Jane) slsmn h1217 Thurston dr
- Jas O (Laura M) veneer matcher Wilson Veneer h602 Taylor
- Jane Mrs nurse Woodard Herring Hosp h1217 Thurston dr
- Janice M Mrs laby tech Wilson Clinic r Box 1142
- Jeanette slswn Woolworths r Kenly NC
- Jesse P jr genl mgr Blue Magic r201 Thurston dr
- Laudis (Vivian) mech h205 S Bruton
- Leeman H (Eunice) jan Branch Banking & Trust h1002½ Mercer
- Lucy M (wid Emmett) emp Imperial Tob h201 Stantonsburg
- Mabel A (wid E E) tchr Elvie St Sch r205 Stantonsburg
- Mary M opr Hemby's Beauty Salon r Elm City NC
- Oscar L (Ruby) lab City Water Dept h502 Daniel
- P R (Ada R) mgr Super Food Center r W Nash rd
- Pattie T Mrs tchr StMary's Sch h114 Denby
- Ralph waiter Bruce's Hot Dog Stand r Goldsboro NC
- Saml (Margt) emp Watson Tob h123 W Walnut
- Solomon R (Agnes B; Super Trailer Park) h rear 509 Her-ring av
- Thos hlpr Bruce's Hot Dog Stand r1204 Downing
- Vernon J (Annie) city editor Daily Times h209 E Vance

Carrier
Air Conditioning

BERGER - JONES, INC.

Heating — Air Conditioning — Plumbing

646 S. TARBORO

PHONE 5813

Office Phone 6101

WE SELL EVERYTHING TO BUILD ANYTHING

Shop Phone 6101

WILLIAMS LUMBER CO.

LUMBER and BUILDING MATERIALS

SMITH CROS,
FLOOR & AWNING CO.

GEM CO., INC.

Established
1937

A. C.
PORTERFIELD
Pres.

Formerly
GIMCO

612-13
National
Bank Bldg.

TEL.
2932

INSULATION

WEATHER-
STRIPPING

STORM
WINDOWS

METAL
AWNINGS

SUNSHADE
SCREENS

MODERN
EQUIPMENT

SKILLED
MECHANICS

GRAY CONCRETE PIPE CO., Inc.

Solite, Cinder and Concrete Blocks

1100 (800) S. Railroad St.

P. O. Box 759

Tel. 4835

Morgan

- Vivian Mrs mach opr Sherayne Blouse h205 S Bruton
- Wm M h803 W Lee
- Zebulon V (Eliz U) fill sta 701 S Goldsboro h203 Fairview
- Morrill Sam P jr (Pat R) bldg contr 1018 Bynum h do
- Saml P (Florence S) h702 W Vance

Morris Alma E Mrs mach opr Sherayne Blouse h205 Daniel

- Blanche B (wid E E) h402 Broad
- Douglas F (Esther M) slsmn Columbia Baking h401 Broad
- Douglas L (Constance W) slsmn h1003 W Kenan
- Edna E nurse ENCS h703 Park av
- Esther emp Jas I Watson Tob r1102 S Wainwright av
- Esther M r401 Broad
- Fannie (wid Geo) r703 Park av
- Frances Mrs sec Jones Bros h707 Grove
- G Edw (Sarah L) clk Ralston Purina h503 N Rountree
- Geo D (Alice) slsmn h304 N Tarboro
- Geo W r614 Woodard
- Gretchen E Mrs slsmn Oettingers h614 Woodard

**MORRIS GULF STATION (Wm B Morris), Gulf Gasoline,
Oil, Batteries, Tires, Recapping, Accessories, Electronic
Wheel Balancing, Soft Drinks and Beer, 133 S Douglas
cor Barnes, Tel 4380**

- Henry M (Mamie) slsmn Sou Dairies h213 N Railroad

**CAROLINA
LAUNDRY and
CLEANERS Inc.**
Phones 2164-2165

- J Frank (Essie M) pres P L Woodard & Co h1101 W Gold
- J H jr (Sarah D) emp Morris Gro h617 Woodard
- Jas D repr Whitley's Elec Serv r Elm City NC
- Jos H (Gretchen E) gro 553 E Nash h614 Woodard av
- L G carp Rackley Bros r Saratoga NC
- Lizzie (wid Thos) hse kpr r207 N Vick
- Margt W Mrs sec-treas New Deal Mut Burial Assn r RD 1
- Marian Mrs maid h507 Stantonsburg
- Noami E assoc Lucas Rand & Rose r402 Broad
- P Ann emp Thurston Mtr Line Inc r106 Belmont
- Rebecca A Mrs clk Thurston Mtr Lines h704 Woodard
- Robt L (Rebecca A) clk Export Leaf Tob h704 Woodard
- Russell V (Frances) slsmn Genl Foods h707 Grove
- Thurman L (Alma E) mech Auto Salvage h205 Daniel
- Wade N (Gladys L) ship clk Hackney Tire h712 Fleming
- Wm B (Pearl; Morris Gulf Sta) h1106 S Tarboro
- Morrison Brame P (Morrison's Drug Store) r301 Whitehead
- Jas C (Minnie F) mgr Stop Light Grill h308 E Green
- Jesse (Mollie S) lab City St Dept h607 Viola
- Lane waiter Stop Light Grill r308 E Green
- M Stuart (Morrison's Drug Store) h301 Whitehead av

ICE

**WILSON
ICE & COAL CO.**

Telephone 2295

COAL

R. F. BELAND

Plumbing and Heating Contractor

310 E. Barnes

Tel. 3927

Morrison

- Minnie Mrs hlpr Stop Light Grill h808 E Green
- Mollie S Mrs confy 519 E Nash r607 Viola
- MORRISON'S DRUG STORE** (M Stuart and Brame P Morrison), Complete Drug Service, Prescriptions, Cosmetics, Magazines, Free Delivery Service and Luncheon Service, 121 N Douglas, Tel 3136 (See page 30 Buyers' Guide)
- Morriss Eliz S Mrs slswn Smart 'N Thrifty r Middlesex NC
- Morse see Moss
- Morton Henry H jr buyer R P Watson Co r Kinston NC
- M Louise bkpr Carolina Ofc Equip r205 N Goldsboro apt U
- MORTON VERNON J** (Annie L), City Editor The Wilson Daily Times, h209 E Vance, Tel 7-0290
- Morye Lindsey (Gladys) h Black Creek rd
- Mosely see also Moseley and Mozley
- Wm L (Ethel P) emp Sam Moss Co h409 Fairview av
- Moser Paul E formn Robt E Deans Plmb & Htg r RD 2
- Moses Chas W (Jean) traffic mgr Ralston Purina r1106 W Kenan
- Crevond (Helen W) brk mason r1213 E Nash
- John (Clyde) porter ACL h505 E Banks
- L Nathl (Alice) lab City San Dept h402 Manchester
- Narcissus (wid Frank) h917 Mercer



LEWIS-BROTHERS TIRE CO.

EXPERT FULL CAPPING

132 S. Douglas cor. E. Barnes

Tel. 2133

- Moskos Jas (Thelma J) slsmn h204 Broad
- Jas P studt r204 Broad
- Mosley see also Moseley and Mozley
- Albert R sec Watson Industries r108 Carolina av
- Annie D Mrs mach opr Selma Mills h405 Factory
- Elmer C (Juanita) tile setter Wilson Flooring h1102 Hanover av
- Rufus E (Annie D) wtchmn City Utilities h405 Factory
- Talmage (Lynette) clk Dixie Sup h300 Park av
- Wm L (Ethel M) mech Murphy Body Wks h720 Grove
- Moss Bicycle Shop (Sam H Moss) 220 S Tarboro
- Clarence C (Avery M) assoc admn ENCS h1509 Branch
- Cobb (Cobb Moss & Son) h711 Trinity dr
- Cobb & Son (Cobb and Wm C Moss) dept store 132 S Tarboro
- MOSS & CO INC**, Vernon F Moss III Pres, J Douglas Moss V-Pres, Vernon F Moss Sec-Treas, Men's and Boys' Store, Clothing and Furnishings, 136 S Tarboro, Tel 2771
- Fannie R (wid Henry) hostess First Methodist Church h 201 Maplewood av
- Howell C (Rebekah E) bkpr Jas I Miller Tob h114 Warren
- Howell C jr clk PO r1126 W Vance
- J Douglas v-pres Moss & Co r1004 College cir

BARNES & STRICKLAND TIN SHOP

ROOFING AND GUTTERING OF ALL TYPES
JOHNS-MANVILLE APPROVED ROOFING CONTRACTOR

Dial 2566

800 S. Goldsboro St.

SMITH BROS.

FLOOR
&
AWNING
CO.

ASPHALT
and
RUBBER
TILE

PLASTIC
WALL
TILE

FLOOR
SANDING
and
FINISHING



Translucent
Awnings

INLAID
LINOLEUM

223
S. Goldsboro

PHONE
6070

SMITH BROS.
FLOOR & AWNING CO.

JOHN N. HACKNEY, Sec.-Treas.

The WILSON HOME & LOAN ASS'N

Phone 2491

112 West Nash St.

Established 1889



VAUGHAN'S Jewelers

Watches—Diamonds—Gifts
Musical String Instruments
Records
106 E. BARNES ST.
Phone 5107

Moss

- Mattie H (wid Willard M) furn rms 211 Broad h do
- Saml H (Moss Bicycle Shop) h112 N Kincaid av
- Saml H jr studt r112 N Kincaid av
- Vernon F (Lynette S) sec-treas Moss & Co h802 W Vance
- Vernon F III (Beatrice O) pres Moss & Co h804 W Vance
- Wm C (Jean M; Cobb Moss & Son) h901 W Walnut
- Mother & Daughter Store Inc Louis Summerfield mgr clo
101 E Nash
- Motzno Mary E Mrs nurse Mrs Annie V Farrior h607 W Lee
- Moudy Jas M (Lucille) tchr ACC h306 S Bruton
- Mount Calvary Holiness Church Rev W H Mercer pastor 709
S Lodge
- Lebanon Council No 31 102 N Jackson
- Lebanon Commandery No 7 102 N Jackson
- Lebanon Lodge No 117 (AF&AM) 102 N Jackson
- Zion Free Will Baptist Church 305 Lane
- Mountcastle Edgar W (Lillian C) trav slsmn h404 Broad
- Moye Clarence E (Martha H) plmb R F Beland Plmb & Htg h
400 Pender
- E Jean nurse Mercy Hosp r do
- Emma M Mrs chkr Paramount Clns h400 Pender
- Esther B (wwid Fred) lab R P Watson Co h608 E Green

WILSON IRON WORKS, INC.

MACHINE SHOP — MILL SUPPLIES — WELDING

208 S. Lodge St.

Phone 3561

- Hattie Mrs emp Imperial Tob h611a Manchester
- Linwood E (Sallie) linesmn City Utilities h714 Crowell
- Martha H Mrs supr Sherayne Blouse h400 Pender
- Mattie maid r623 Manchester
- Wm (Hattie) lab Imperial Tobacco h611a Manchester
- Wm A hlpr ENCS r701 Viola
- Mozingo Connie L (Magalene B) hlpr Hackney Bros Body
r611 Academy
- Emma Mrs chkr Paramount Clns r901 S Tarboro
- Ernest (Thelma J) repr Carolina Tel h1128 Churchill av
- Estella emp Armour & Co r709 W Gold
- Lorraine ofc sec C Woodard Co h414 Belmont
- Lou studt r202 W Nash
- Paul lab Sou Cotton Oil r Lucama NC
- Mozley see also Moseley and Mosley
- Albert R (Lillian F) driver State Motor Lines h108 North
Carolina av
- Mozo Ralph H (Pearl M) scout exec Boy Scouts of Am h308
W Nash
- Mullen Jay W (Elsie B) serv dept Suburban Rulene Gas Serv
h302 Broad
- W Clarence (Doretha; Mullen's Barber Shop) h304 S Roun-
tree

JORDAN CONSTRUCTION CO.

"DEVELOPER OF SEVEN HILLS"

SUPERIOR HOMES AT REASONABLE PRICES

Ward Boulevard — Tel. 2950

Res. Tel. 2990

HOTEL CHERRY'S LITTLE GRILL

"Famous for Its Food"

Gorman Webb, Mgr.

Wilson, N. C.

- Mullen's Barber Shop (W Clarence Mullen) 116½ S Goldsboro
 Mullins Beatrice Mrs emp Samson's Mfg r616 Pender
 Mumford B W clk Genl Sup Store r Kenly NC
 —Frances W Mrs laby tech Sou Dairies h607 College
 —Geo M (Ruth P) agt Life & Casualty Ins h618 Woodard
 —Jas M (Frances W) bkpr Imperial Tob h607 College
 —Jas M jr (Christine M) bkpr Imperial Tob r610 College
 —John B (Nellie H) mech Radio Center h805 W Vance
 —Robt B clk Barnes Mtr & Parts r805 W Vance
 —Ruth C Mrs mgr Hotel Cherry News Stand r Black Creek NC
 —Ruth P Mrs slswn Charles Stores h618 Woodard
 —Wm G pntr Cherry Hotel r Black Creek NC
 Murad Dolores (Jean's Dress Shop) r404 Mt Vernon dr
 —Jas L studt r404 Mt Vernon dr
 —Louis J (Rose) mgr Jean's Dress Shop h404 Mt Vernon dr
 —Rita L Mrs slswn Farris Dept Store h915 W Gold
 —Rose Mrs (Rose Dress Shop) h404 Mt Vernon dr
 —Shikry B (Rita L; Shik's Billiard Parlor) h915 W Gold

JAMES W. BALTZEGAR

General Building Contractor

600 WARD BLVD.

TEL. 2574

Murchison Alvin jr (Bertha) lab Sharp's Garage h605 Blount al

- Geo driver r653 Cemetery
 —Olivia h509 Stantonsburg

Murphey Essie cook Barnes Rest Home r626 E Vance
 Murphrey P A sign erector SH&PWC r Middlesex NC
 Murphy Belle Mrs emp McLellans h210 N Deans
 —Blanche Mrs mach opr Sherayne Blouse r RD 1

**MURPHY BODY WORKS INC, W Harvey Murphy Pres, Mrs
 Nina B Murphy V-Pres, Douglas E Murphy Sec, Harvey
 W Murphy Treas, Truck Body Manufacturers, Specializing
 in Refrigerator Bodies, 310 Herring av, Tels 7-1146
 and 3361**

- Candy Co (Jasper L Murphy) 607½ Clark av
 —Carl D (Carrie) mech Murphy Body Wks r210 N Deans
 —Carrie Mrs slswn McLellans r210 N Deans
 —Carson B (Lela W) slsmn Murphy Body Wks r310 Herring
 —Chas F emp ACL h503 Spring
 —Chas G brklyr r908 Stantonsburg
 —Charlie mason h809 Stantonsburg
 —Charlotte Mrs slswn McLellans h1017 Bynum
 —Douglas E (Mildred T) sec Murphy Body Wks Inc h1003 W Gold
 —Edw prsr One Hour Clns r Goldsboro NC
 —Eliz L Mrs prsr Service Lndry h320 W Lee

E. V. ALFORD'S

The Right Lubricant
 The Right Amount
 In The Right Place



SERVICENTER

216 Raleigh Rd.
 Phone 9651

WHITLEY'S
 ELECTRIC
 SERVICE



GULFTANE
 LP - Gas
 Propane

BENDIX
 automatic
 Washer



Appliances

Motorola
 TV · RADIO

Highway
 301 South
 Phone
 7-0135

SMITH DROS.
 FLOOR & AWNING CO.

BRANCH BANKING & TRUST COMPANY

"The Safe Executor"

Complete Banking, Insurance, Trust, and Farm Management
Service for Eastern North Carolina
Member Federal Deposit Insurance Corporation

Murphy

- Ethel (wid Raymond M) emp Jas I Miller Tob h609 W Hines
- Ethel C Mrs cash Murphy's Grill h306 Whitehead av
- Hadley (Mamie) lab h1013 Faison
- Harvey W (Jean F) treas Murphy Body Wks h1518 Branch
- Heber A (Ethel C; Murphy's Grill) h306 Whitehead av
- Howard P (Charlotte H) mech Murphy Body Wks h305 Pearson
- Jasper L (Laura F; Murphy Candy Co) h607 Clark av
- Laura F Mrs nurse 607 Clark av h do
- Maisie waiter Star Cafe r615 Cemetery
- Minnie Mrs r320 W Lee
- Nina B Mrs v-pres Murphy Body Wks r1005 W Gold
- Preston (Doris) emp Sidney Blumenthal & Co r407 W Kenan
- Raymond A (Ethel H) h411 Warren
- Richd H (C Belle) formn Murphy Body Wks h210 N Deans
- Robt L porter A&P r903 Railroad
- W Harvey (Jean F) pres Murphy Body Wks h1005 W Gold
- Walter R porter ENCS r809 Stantonsburg
- Walter T h rear 611 Factory

**THE
WILSON
DAILY
TIMES**
reaches
85
per cent
of the
homes
of
Wilson
County

RADIO ADVERTISING PAYS

ONLY RESULTS COUNT

WGTM - CBS - 5000 Watts

- Murphy's Grill (Heber A Murphy) 211 Maplewood av
- Murraim Della W Mrs tchr Sam Vick Elem Sch r1406 E Nash
- Geo E (Della W) porter Vally & Ellis h1406 E Nash
- Kenneth pntr Cherry Hotel r1406 E Nash
- Ted studt r1406 E Nash
- Murray Alice P Mrs feeder Imperial Tob h513 Church
- Archie (Doris) emp State h121 Boswell
- Beth r703 W Kenan
- Chas B (Ella J) slsmn Coastal Dairy Products h308 Maplewood av
- Chas E asst funeral dir Hunt Funeral Home r115 N Tarboro
- Doris Mrs emp Sampson Mfg h121 Boswell
- Eddie r705 Wiggins
- Edith Mrs mach opr Samson's Inc h306 Park av
- Ethel Mrs bkpr Goodyear Serv Stores h400 Fairview av
- Gater W (Maude) farmer h407 Fairview av
- Geo (Lanie) mech City St Dept r Lucama NC
- Geo C (Dorothy H) dist mgr Jefferson Standard Life Ins Co h608 Lynwood av
- Geo E (Dorothy) driver City St Dept r408 Ward blvd
- Gladys B Mrs notary 105 N Tarboro r203 Broad
- H Colleen ofc sec Parker & Miles r405 Broad
- Henry (Mildred) equip opr City St Dept h508 Jordan

Etheridge Plumbing Co.

Contractors

Heating

Sales and
Service

REPAIR
WORK
A
SPECIALTY

Phone
3 2 6 9

119 W.
BARNES ST.

Stephenson

MILLWORK CO.

Manufacturers of Quality Millwork
N. GOLDSBORO EXTN. AT HARPER
Phone 7-1141

DICK'S ELECTRICAL CO.

Contractors and Appliances

Day Phone 7-0118

SALES — SERVICE

307 E. Nash St.

Night Phones 5247, 5083, 4763, 4759, 7-1273

Murray

- Henry M (Lois T) mtcemn State Hwy Dept h405 Fairview
- Jas M (Ethel) mtcemn State Hwy Dept h405 Fairview av
- Joyce E Mrs asst bkpr Thurston Mtr Line Inc h215 W Green
- Lee L (Edith) roofer Barnes & Strickland Tin Shop h306 Park av
- Luke h630 Cemetery
- Maggie T (wid J J) drsmkr 405 Broad h do
- Monte E Mrs (Ellis Luncheonette) h1403 Downing
- Nannie B sten Cargill Inc h103 Lamm av
- Richd jr (Sallie) lab City St Dept h708 Dew
- Rozelle (Ethel M) beef boner Armour & Co h800 W Gold
- Tempie L insp Barnes-Harrell r400 W Vance
- Warren G (Estelle) slsmn Barnes-Harrell h1013 S Lodge
- Wayne M rodmn Green & Phelps r400 W Vance
- Wm D slsmn Barnes-Harrell h400 W Vance
- Wm D jr (Joyce) instrument mn Green & Phelps h215 W Green

Musgrave John W (Jewel T) clk PO h716a Briggs

Musselwhite E Jas (Connie D) lab h109 N Rountree

MUTUAL INSURANCE AGENCY (R A Perry), Fire and Casualty Insurance, 111 S Douglas, Tel 2470 (See page 51 Buyers' Guide)



TOBACCO CITY MOTORS, Inc.

Sales and Service

700-702 Herring Ave.

Phone 7-0193

Myers see also Meyers

- Addie B tob wkr R P Watson Co r507 S Vance
- Julius mill wkr Farmers Cotton Oil r644 Wiggins
- Tom jan Wilson Theatre r507 Warren
- Myles Herbert (Irene P) frt chkr Thurston Mtr Lines h8162 E Green
- Mattie C hlpr ENCS r1304 Atlantic
- Mylum Jack W (Rebecca B) supt L&MTob h706 Franklin av
- Llewellyn stone ctr Joyner's Memorial r Dunn NC
- S Ernest (Jennie) supt L&MTob h607 W Kenan
- NABERS FRANK E (Edith J), Pres Wilson Oil Corp, h1133 W Nash, Tel 7-1414**
- Nabinett Carrie jan Carolina Theatre r611 Stantonsburg
- Nackos Charlie r604 W Vance
- John G (Eva; New York Cafe) h604 W Vance
- Nall Delbert E (Neta M) clk Wilson Drug h400 W Kenan
- Nanney Evelyn B Mrs sten County Welfare Dept r Farmville NC
- Narron Annie L slswn Woolworths r Kenly NC
- Eleanor G slswn Woolworths r RD 2
- Elwood slsmn Western Auto Assoc Store r Black Creek NC
- Eva J Mrs ofc sec Narron & Narron r308 Bynum

L. C. WOODALL

FURNITURE

221 E. BARNES ST.

TEL. 4314

Plant - 600 Herring Av.

COAL -- ICE -- FUEL OIL

Phone 2186

INDEPENDENT ICE & FUEL CO.

SMITH BROS.
FLOOR & AWNING CO.

Whitehead Insurance Agency, Inc.

N. G. "BILLY" BLACKMAN, JR.

FIRE — CASUALTY — BONDS — FARM LOANS
107 E. BARNES Insurance of All Kinds

TEL. 2870

Narron

- Frank carrier PO r RD 3
- J V (Vernell P) asmbly line wkr Hackney Bros Body r RD 2 Kenly NC
- Jos (Geraldine) slsmn B J High Insulation h301 W Green
- Jos C hpr Whitley's Elec Serv r Kenly NC
- Kely (Ruby H) asmbly line wkr Hackney Bros Body r RD 2 Kenly NC
- Lois S Mrs ofc sec Sou Dairies h206 E Vance apt D4
- & Narron (Wiley and Talmadge L Narron) lwyrs 113 E Nash R628
- Olga (wid Carl) h206 E Vance apt D3
- Narron Talmadge L, Lawyer, 628-630 Natl Bank Bldg 113 E Nash, Tel 5257, h205 West End av, Tel 7-1320
- Thad T (Mary M) formn City St Dept h620 Academy
- Wiley (Emmy C; Narron & Narron) r Smithfield NC
- Narrow Frank carrier PO r RD 3
- Jos A (Dorothy) driver Pilot Frt (Rocky Mount) h619 Woodard
- Nassif C Jos (Marie T; The Hub) h102 Gray
- Marie T Mrs cash The Hub h102 Gray

"C"
WOODARD
CO., Inc.

For

Office

- SUPPLIES
- FORMS
- FURNITURE
- SAFES
- MACHINES

105 N.
DOUGLAS ST.

TEL.

2450

DULA'S UPHOLSTERY SHOP

Foundation and Spring Work

104 E. GOLD ST.

TEL. 2896

BRIDGERS

BROS.

Plumbing
and
Repairing

—
BLACKSTONE
Automatic
Laundry

—
DAYTON
WATER
PUMPS

PHONE

2041

408 PENDER

- NATIONAL BANK OF WILSON**, A D Shackelford Pres, Bruce W Riley Exec V-Pres-Cashier, Edward Warren and Wm R Redding V-Prests, Bruce A Bryant, Mrs Gladys W Norton, Robert W Jones Jr, W K Anderson Jr and O C Kemp Asst Cashiers, W H Whitley Auditor, 113 E Nash, Tel 7-0181 and 7-1192 (See page 16 Buyers' Guide)
- Bank of Wilson Building 113 E Nash
- Farm Loan Assn Luther B McDaniel sec-treas 111 W Nash
- NATIONAL INSURANCE AGENCY INC**, Fred Flowers Pres, A D Shackelford Sec-Treas, Miss Beatrix Donkle Mgr, National Bank Bldg 113 E Nash, Tel 2550 (See page 50 Buyers' Guide)
- News Stand (Betty B Owens) lobby 113 E Nash
- NATIONAL OIL CO INC**, Earl E Taylor Dist Mgr, Distributors of Cities Service Gasoline, Oils, Kerosene and Fuel Oils, 520 N Goldsboro, Tel 3566
- Nationwide Insurance Companies Celester J Tyson agt 231 S Goldsboro
- Insurance Companies Leon N Minchew mgr 321 S Goldsboro
- Nause Hattie lab Export Leaf Tob r519 Church
- Naylor Floyd E (Louise M) with Center Theatre h1015 Bynum
- Nazarene Holiness Church 705 Manchester

CENTRAL

Road Service

GREEN Cor. GOLDSBORO



SERVICE

EARL PETWAY

Tel. 4790



BAILEY'S JEWELRY

DIAMONDS — GIFTS
WATCHES and REPAIRING

105 S. Douglas St. Tel. 2617

- Neal Daisy Mrs emp O'Brien Tob h404 E Banks
 —David (Daisy) farmer h404 E Banks
 —Earl (Dorothy D) USAF h623 Viola
 —Early T jan Coastal Dairy Products r623 Viola
 —Jas D (Ramona L) sht mtl wkr Murphy Body Wks r705 Academy
 —Wm porter Cobb Moss & Son r619 E Green
 —Wm E (Mavis) ofc mgr Wilson Oil h1308 Sauls
 —Willie L (Pearlie M) constn wkr Jones Bros h403 Young's al
NEELAND EUGENE C (Evelyn H), Physician, 612 Fairview av, Tel 5530, h1111 N Bynum, Tel 7-0626
 Neff Howard H (Virginia F) nitcemn Ralston-Purina h407 W Kenan
 —Virginia F Mrs waiter Hotel Cherry's Grill h407 W Kenan
 Neil Henry (Zodie) emp Miller Tob h103 S Reid
 Nelson Albert (Bessie) lab City Utilities h205 Narrow way
 —Charlie mtcemn Armour & Co h203 Moss apt D
 —Christine A Mrs emp Sampson Shirt Co h402 Bynum
 —Harley B (Martha C) h602 Warren
 —Janie L Mrs h608 Warren

THE DIXIE LETTER SERVICE

MULTIGRAPHING -- ADDRESSING -- TYPING
 DIRECT MAIL ADVERTISING -- AUTO TYPING -- PHOTO-OFFSET MAILING

234 Tarboro St. Rocky Mount, N. C. Phone 6-7095

- Lula Mrs h606 Robeson
 —Marion (Inez L) driver Thomas-Yelverton h1003 Washington
 Nesmith Jas mill wkr Farmers Cotton Oil r500 Pettigrew
 Neville C W Rev pastor The Church of God r Chapel Hill NC
 New Armie emp Pick-Up Dry Clns r112 Narrow way
 —Deal Mutual Burial Assn Chas Brantley pres W W O'Neal
 v-pres Mrs Margt W Morris sec-treas 111 W Nash
 —England Mutual Life Insurance Co Beale B Plyler jr genl
 agt 113 E Nash R312
 —Jas lab Hackney Bros Body h112 Narrow way
 —Planters Warehouse (Mrs Eliza C Wm C and Richd T
 Smith jr Bryan W Carr) (No 1) tob 216 South
 —Planters Warehouse No 2 729 S Goldsboro
 —York Cafe (John G Nackos) 107 S Goldsboro
 Newbern Willie barber Artis Barber Shop r613 Manchester
 Newberry M Cecil (Marguerite H) mgr Met Life Ins h507 Lafayette dr
 —M Cecil jr studt r507 Lafayette dr
 Newcomb Betty Mrs marker Carolina Lndry & Clns h500 Academy
 —Cath Mrs supvr Woolworths r502 Denby
 —Harvey (Betty) plmb High's Inc h500 Academy
 —J Henry (Sue M) meat ctr Food Lane Gro h112 Fairview av

ELECTRIC MOTOR SERVICE

Complete Repair Service - All Type Motors

1111 DOWNING

TEL. 5020
NIGHT 5378

Dixie Supply Company

BUILDING
MATERIAL
PAINT
AND
GLASS

210-216
E. Barnes

PHONE
5132



LOU-MAU FLORIST

Louise Skinner
Maud Bass

PHONE
3930



121 N. Douglas

SMITH BROS.
FLOOR & AWNING CO.

TIRE SERVICE

Inc.

U. S. ROYAL
TIRES - TUBES
BATTERIES
SUPERIOR
FULL CAPPING

740 S.
Goldsboro St.



PHONE
5932

HACKNEY

SEAT COVER CENTER

Drive-in

SEAT
COVERS

for All Cars

126 - 128
S.
Goldsboro

PHONE
2241



VANN'S ELECTRICAL APPLIANCES

"Everything Electrical"

REPAIR SERVICE

115 W. Nash St.

Tel. 3937

Newcomb

- Jas C (Thelma O) mech Coastal Dairy Products h612 Grainger
- John N (Annie) whsemn h S Hwy 301
- Lewis E clk A&P r200 W Hines
- Russell W (Bernice H) mech Stephenson Millwork r Freemont NC
- Sue M Mrs bkpr Eastern Mtr Sls h112 Fairview av Newcombe Austin (Ruby) slsmn Olin Mathieson Chem Corp h901 Hood
- Hubert (Doris) slsmn High's Inc h504a W Lee
- John C (Annie M) with Foodlane h408 Park av
- Milton hlpr Whitley Auto Serv r RD 3
- Newherne Willie (Betty) barber h621b Manchester
- Newkirk Chester (Beulah) lab Tob City Mtrs h304 S East
- Willie (Adell B) lab City St Dept h1402 Atlantic
- News & Observer The Kermit R Lamm distr (distbton ofc) 109 N Lodge
- Newsom Floyd (Helen W) emp Thurston Mtr Lines h310 Ward blvd
- Helen W Mrs maid Carolina Genl Hosp h310 Ward blvd
- Willie (Mittie J) gro mgr h1312 Washington

More goods are bought and sold through the
Classified Business Lists of the Directory
than by any other medium on earth.

- Newsome Arth (Gladys B) carp SH&PWC h913 S Goldsboro
- Arth E (Eva) carp Barnes & Strickland Tin Shop h311 N Tarboro
- Ben C steward Moose Club r Newton pk
- Bertha food server ENCS h RD 4 Box 11½
- Charlie F (Emma) mach Tob City Mtrs h1115 Churchill av
- Dollie W tob wkr R P Watson Co r RD 4 Box 32
- Edw (Evaline) equip opr City St Dept h1102 S Wainwright
- Ella clk Hotel Cherry News Stand h201 W Vance
- Emma Mrs hlpr Sherayne Blouse h1115 Churchill av
- Ernest M (Ruth L) formn Tob City Mtrs h608 College
- Esther M cash Wilson Clinic r913 S Goldsboro
- Evelyn Mrs tob grader h1102 S Wainwright av
- Geo M (Margt E) lab h600 College
- Herbert H driver W L Wooten Co r Singletary
- Hugh M hlpr ENCS r RD 4 Box 11½
- Jas lab R P Watson Co r RD 4 Box 32
- Jas V r648 Cemetery
- Margery sten Jas I Miller Tob r311 N Tarboro
- Mary L (wid Geo) h305 Fairview av
- Mattie Mrs lab Wilson Tob r200 N East
- Ralph (Mattie B; Corner Gro Store) r200 N East

NEWTON MUTUAL INSURANCE AGENCY

Whatever the Insurance Need — We Have It!

217 National Bank Bldg., 113 E. Nash St.

Phone 7-0235

EAT PURITY BREAD

Purity Bakery

418 E. Nash

Tel. 2769

Office Tel. 5688

Newsome

- Reginald (Eloise) servmn Vann's Electl Appliance r Lucama NC
- Richd L firemn Williams Lbr r Woodard St ext
- Romie jr lab Williams Lbr h323 Hackney
- Rosa L food server ENCS r RD 4
- Ruth L Mrs teenage club supvr Park Recreation Dept h608 College
- Sarah E tchr Springfield Sch r701 E Green
- Waverly (Irene) h Patterson
- Newton E Sharpe (Matrene T) ins 1109 S Goldsboro h1612 W Kenan
- Grace maid h712 E Vance
- NEWTON HUGH E (Laura W) (Newton Mutual Insurance Agency), Sec-Treas Refrigeration & Appliance Inc, h1105 W Gold, Tel 3933
- Jas R (Emma W) lab Hackney Bros Body r116 Narrow way
- M Arpe (Irene H) asst sls mgr Growers Coop Whse h W Nash
- Matrene T Mrs bkpr Growers Coop Whse h1612 W Kenan
- NEWTON GENERAL INSURANCE AGENCY (Hugh E Newton), General Insurance Agency, 217 National Bank Bldg, 113 E Nash, Tel 7-0235 (See page 52 Buyers' Guide)
- Ray L (Grace H) farmer h312 Herring av

WHO SELLS IT?

IS ANSWERED BY THE CLASSIFIED
BUSINESS LISTS IN THIS DIRECTORY

- Sarah C slswn Cobb Moss & Son r503 W Gold
- Thos H (Margt R) treas Wilson Hdw h1309 W Nash
- Willie B lab Robt E Deans Plmb & Htg h622 Darden
- Nichols A Ben emp Big Dixie Whse h702 Randolph
- Alice J ofc sec Thurston Mtr Lines r109 Stadium
- Archie E (Minnie W) ticket agt ACL h907 Woodrow
- Archie E jr (Archie's Gulf Serv) r907 Woodrow
- Arth F (Virginia L) mtr repr Elec Mtrs Serv h203 Moss apt C
- Barbara asst cash Wilson Clinic r702 Randolph
- Barabara A baby sitter r116 W Spruce
- Billy slsmn Sinclair Refining r702 Randolph
- Claude A (Alice D) formn City St Dept r513 Randolph
- Dorothy r116 W Spruce
- Dorothy Mrs waiter Bissette's Drug Stores r RD 1 Box 273
- Francis W (Mary S) carrier PO h1715 Anderson
- Geo (Velma) carp h412 Hill
- I D formn Wilson Tob r Sims NC
- Isaac emp Imperial Tob r210 Moss
- Jas H (Ruby) bkpr R E Townsend & Co h408 Bynum
- John G (Billie V) USMC h1002 Bynum
- Josh (Lois S) emp Virginian RR h116 W Spruce



MANGUM OIL CO.

Distributor
Complete Line Esso Products

711 S. Goldsboro

Tel. 6022



Archie's



Service

PICK UP
and
DELIVERY
SERVICE

SERVICE
is
Our Business

134 N.
GOLDSBORO
ST.
Cor. Green St.

TEL.
4480

WILSON ELECTRIC CO., Inc.

COMMERCIAL
REFRIGER-
ATION
Sales and
Service



APPLIANCES
TELEVISION

700
S. TARBORO
TEL. 3960

SMITH BROS.
FLOOR & AWNING CO.



**Bridgers
Paint &
Wall Paper
Co.**

**Venetian
Blinds**

125 S. Tarboro

TEL.
4 4 2 8



**WILSON
SAND
&
GRAVEL
CO.**

Washed and
Screened
SAND

ROCK

GRAVEL

FILL DIRT

TOP SOIL

**CRANE
SERVICE**

Tel. 7-1333
200 E. Spruce

Good Southern Hardware

**209
South
Goldsboro**

Nichols

—Leonard T (Elsie) slsmn Wilson Feed Mill h117 Boswell
—Lois S Mrs prsr Service Lndry h116 W Spruce
—Martha D (wid Lester) slswn Cobb Moss & Son h816 S Tarboro

—Mary S Mrs bkpr Carolina Genl Hosp h1715 Anderson
—Paul B (Mary) lab Hackney Wagon h310 W Lee
—Peggy sec ACC r105 Whitehead av
—Remas (Shirley) fl sweeper Plush Mill r310 W Lee
—Romer C rodmm Green & Phelps r307 N Tarboro
—Velma Mrs hlpr Jim's Sandwich Shop h412 Hill
—Wm B clk Thurston Mtr Lines r513 Randolph

Nicholson Ed (Nancy D) driver City Cab h103 N Vick

—Eliz C Mrs typ-clk ENCS h702 Franklin av
—Jas L (Kathleen B) carp h103 N Vick
—T L (Bonnie H) slsmn Rexall Drug h1019 Bynum
—Ward driver Safety Cab r709 E Banks
—Wilburn A Rev (Eliz C) pastor North Wilson Presby Ch h702 Franklin av

Nipper Howard F (Beverly) acct Jos H Hanchrow r1511 Adams

Nixon J H Upholstering Shop (Jas H Nixon) 306 Bragg
—Jas H (Leora H; J H Nixon Uphol Shop) h311 Whitehead
—Jas H jr (Martha S) city firefighter h403 Denby

U S E The Alphabetical Section to get Complete Information on a person or firm.

—Jas L (Dorothy) mech Homelite Power Saws h503 Park av
—Martha S Mrs slswn Quality Bky h403 Denby
—Thos J III (Margt H) tchr Chas L Coon HS h109 S Roundtree

Noble Hattie tchr Chas L Coon HS r300 W Nash
Nobles Herbert A (Peggy H) mgr Central Loan & Finance h 1029 Turner av

Noblin Frances E staff phys ENCS r do
Noe Ronald D tech Horton Laby r606 Broad
—Thos L (Eva N) finance ofcr Am Legion Home h606 Broad

Nolley Mamie T (wid Tony) h708 Crowell
Nordan Marvin R (Agnes A) asmlbr Hackney Bros Body
Norfleet Charlie carp Williams Lbr r909 Robeson

—Elnora S Mrs tob wkr h525 Smith
—Herbert G (Bessie M) mgr Woolworths h200 Albert av
—John r504 S Lodge

—Norwood N (Nona F; Norfleet Uphol Shop) r RD 4

NORFLEET UPHOLSTERY SHOP (Norwood N Norfleet), Upholstering, Furniture Refinishing, Reproductions, Antiques, 604 Pender, Tel 7-0085

—Wm studt r525 Smith

**SHEAFFER'S
PENS**

STATIONERY

Vally and *Ellis*
HALLMARK CARDS
FILM DEVELOPING
SECOND BOSS FROM POST OFFICE

**Cameras
Film
Albums**

CAROLINA MORTGAGE & REALTY CO.

REAL ESTATE, COMMERCIAL LEASES and FINANCING

NED P. LAUGHINGHOUSE

203-205 Davis Bldg., 103 S. Goldsboro St.

Tel. 6659

- Norfolk Southern Railway Co Geo A Totty genl agt 113 E Nash R411 Ernest E Broadhurst agt irt sta 209 S Douglas D H Dail asst trainmstr yd ofc 601 S Tarboro
- Norman Frank jan Woodard Herring Hosp r116 Pender
- Norris Alex M (Barbara T) carp h511 Mosby
- Amy (wid Wm) weaver Plush Mill h312 W Lee
- Anna B r108 W Nash 2d fl
- Archie driver Bell Transfer h609 Academy
- Casey studt r513 Cedar
- Donald servmn Roland Barnes Radio & TV r US Hwy 42
- Gatsie S (wid Thos B) h108 W Nash 2d fl
- Isaac (Lindsay) lab h616 E Vance
- Lindsay Mrs emp Watson Tob h616 E Vance
- Lois studt r200 W Nash
- M Edgar (Ruth B; Tidings Bible & Book Store) h1003 Woodrow
- Malinda M tob wkr R P Watson Co r616 E Vance
- Robt (Hattie M) cook M&J Restr h1210 Washington
- Wm A (Minnie) mtcemn Salvation Army h513 Cedar
- Zell A (Rachel O) plmb & htg contr Lipscomb rd h502 Mt Vernon dr

More goods are bought and sold through the Classified Business Lists of the Directory than any other medium on earth.

- North Carolina Christian Missionary Society Rose J Allen exec sec 105 W Vance
- Carolina Mutual Life Insurance Co Wilton M Bethel supvr 543 E Nash

NORTH CAROLINA—STATE OF

- DEPARTMENT OF REVENUE, Wm J Shirley Deputy Collector, 2d Fl County Court House
- DRIVERS LICENSE EXAMINER, Wilford P Starke Examiner-in-Charge, S Goldsboro, Tel 4072
- EMPLOYMENT SECURITY COMMISSION, Mrs Jeannette M Grainger Mgr, Wilson Office 133 W Barnes, Tels 4141 and 4142
- HIGHWAY PATROL, John S Hackett Jr Officer-in-Charge, S Goldsboro, Tel 4072
- HIGHWAY & PUBLIC WORKS COMMISSION, E P Koonce Eng, 926 Ward blvd, Tel 3158
- HIGHWAY AND PUBLIC WORKS COMMISSION, Geo A Brinkley Garage Supt, rear 926 Ward blvd, Tel 5185
- HIGHWAY AND PUBLIC WORKS COMMISSION (Motor Vehicle Division), Wm J Parrish Jr Supvr, S Highway 301, Tel 2057
- NATIONAL GUARD HEADQUARTERS CO, 2d Battalion, 119th Infantry, Capt Richd A Cook Ofcr in Charge, 407 E Gold, Tel 2493, Medical Co, 119th Infantry, Capt John M Hood Ofcr in Charge, 407 E Gold, Tel 6407



WILSON OIL CORP.

SHELL OIL PRODUCTS
FIRESTONE TIRES

Ward Blvd. at Lane St.

Phone 2405



National
Insurance
Agency
Inc.

Insurance
of
All Kinds



NATIONAL
BANK
BLDG.

Phone
2550

SMITH BROS.
FLOOR & AWNING CO.

BRANCH BANKING & TRUST COMPANY

"The Safe Executor"

Complete Banking, Insurance, Trust, and Farm Management
Service for Eastern North Carolina
Member Federal Deposit Insurance Corporation

NORTH CAROLINA—STATE OF—Contd
PRISON CAMP NUMBER 406, Woodrow Grice Supt, 226
 Ward blvd, Tel 2410
PROBATION OFFICER, Rossie L Gay, 2d Fl County Court
 House
VETERANS COMMISSION, Walter L Tucker and Lester C
Martin District Service Officers, 3d Fl Court House, 125
 E Nash, Tel 2176
 —State Brokerage Co (Lawrence J Crowder) mfrs agts 113 E
 Nash R523
 —Wilson Presbyterian Church Rev Wilburn A Nicholson pas-
 tor 402 James
 Norton C W r1205 Downing
 —Eartha O (Gladys W) slsmn High's Inc h1007 Anderson
NORTON GLADYS W MRS, Asst Cashier National Bank of
 Wilson, h1007 Anderson, Tel 2354
 —L Joyce slsmn Dotty Lou's r RD 2
 Norvin Callie maid r206 Ward blvd
 Noulles Agorula T (wid Tom) h909 W Gold
 —Lucille L Mrs sten State Probation Ofcr h911 W Gold
 —Nicholas T (Lucille L) slsmn B J High Insulation h911 W
 Gold
 —Tooler clk A&P r909 W Gold

B. J. HIGH INSULATION CO.

SIDING — HOME INSULATION
AWNINGS — PLUMBING

712 S. GOLDSBORO ST.

TEL. 7-0482

Novaka Karon studt r711 W Lee
 Nowell Eliz Mrs nurse Dr Thos J Blackshear h1609 W Nash
 —Ellie L ofc sec Supt of Schs r1609 W Nash
 —Jas W sign erector SH&PWC r Weldon NC
 —Wm B (Lessie M) insp SH&PWC h703 Academy
 —Wm R (Eliz) USAF h1609 W Nash
 Nowlin Betty S Mrs wrapper Coe Sandwich & Food r711b S
 Tarboro
 Nunn Noah h709 Viola
 Nunnery J Randolph mgr Colonial Stores h1117 Delano av
 Nutall Norman W (Ruby) slsmn L J Herring Implt h709
 Fleming
 Oakey Dorothy cash Oettingers r RD 4
 —J Arth (Georgia) farmer h1201 S Tarboro
 —Patsy studt r1201 Tarboro
 Oakley J I auctioneer Growers Co-op Whse r Farmville NC
 —Ruby L Mrs hlpr Jim's Sandwich Shop r1108 Sauls
 Oaks The (Pearl E Strickland) tourists 204 N Goldsboro
 Oates Freddie orderly ENCS r305 N Reid
 —Minnie L (wid Chas) h305 N Reid
 Obery Alex (Annie M) pntr h1111 Queen
 O'Briant Arth A (Sarah E; O'Brien's Saw & Gun Serv) h1104
 Hanover av



BROWN OIL CO., INC.

Distributors
PURE OIL PRODUCTS

Highway 301 South

Tel. 7-0126

"FLOORS
are our
BUSINESS"

J. B.
ELLIS
& CO.

KENTILE®
Asphalt & Tile



FLOOR
SANDING



Phone

4487

406 Pender

Phone **HUNT FUNERAL HOME** Phone
3148 Ambulance Service **3148**
 115 N. TARBORO ST.

- O'Brien Edw J Co Roland W Jenkins mgr tobacco redriers
 501 S Goldsboro
 O'Brien's Saw & Gun Service (Arth A O'Briant) 221 S Goldsboro
 Occidental Life Insurance Co K Ruffin Batts spl agt 103 S Goldsboro R210
 O'Connell Albert H (Laura) formn State Hwy Dept h809 Briggs
 —John H tchr Chas L Coon HS h803 Briggs
 —Maxine Mrs tchr Chas L Coon HS r803 Briggs
 Oddo Arth J (Elsie S) slsmn Tynes Mtrs h611 Broad
 Odum Geo D insp Mtr Vehicle Dept r Rocky Mount NC
 Oettinger Apartments The 211 N Douglas
 —David (Virginia R; Oettinger's The Dependable Store) h 108 N Jackson
 —Eunice W (wid Albert E) h710 Broad
 —Pearl L (wid Elmer R; Joelda Terrace Apts) h219 Broad apt 2
 —The 206 E Vance
 —Virginia R Mrs sec-treas Oettinger's Men's Store h108 N Jackson

**TAPPAN
 GAS
 RANGES**

Highway 301 South



**METERED
 GAS
 SERVICE**

Tel. 5134

- OETTINGER'S, THE DEPENDABLE STORE** (David Oettinger), Department Store, 110 W Nash, Tel 2124, Men's Store, 114 N Tarboro, Tel 5677 (See page 29 Buyers' Guide)
 —Men's Store Inc David Oettinger pres Mrs Virginia R Oettinger sec-treas clo 114 N Tarboro
 O'Keefe Michl F Rev pastor StTherese's Cath Ch
 O'Kelley Theresa Mrs (The Town Shop) r109 Warren
OLDSMOBILE MOTOR CARS, Eastern Motor Sales Inc Dealers, Sales and Service, 210-214 E Green, Tels 7-0138 and 7-0139 (See page 5 Buyers' Guide)
 Olive Jas L (Annie L) serv mn Wilson Furn h709 Academy
 Oliver Retha M Mrs hlpr Stand Tob r612 Daniel
 One Hour Cleaners (J M Fordham) clo 308 E Nash
 O'Neal Ann B (wid Mack) mach opr Sherayne Blouse h rear 1106 Downing
 —Henry C (Inez) clk O'Neal's Mkt r915 Park av
 —Louis S (Margt; O'Neal's Midway Mkt) h1406 Sauls
 —O Milan (Dora; O'Neal's Mkt) h1107 S Tarboro
 —Oliver (Lillian M) h802 S Goldsboro
 —W C eng Sou Dairies r101 S Deans
 —W W v-pres New Deal Mut Burial Assn r Louisburg NC
 O'Neal's Market (O M O'Neal) 421 S Goldsboro
 —Midway Market (Louis S O'Neal) 705 Stantonsburg
 O'Neil Douglas studt r1107 S Tarboro

LINVILLE'S, Inc.

LINSTONE MASONRY UNITS — READY-MIX CONCRETE
 STEEL WINDOWS and DOORS

700 S. PARK AVE.

PHONE 7-1156

119 SOUTH GOLDSBORO

HOME LOANS — SAVINGS ACCOUNTS

PHONE 7-1175

Atlantic Building and Loan Association

FURMAN N. BRIDGERS, President — THOMAS J. HACKNEY, Vice-President — GEO. T. STRONACH, Jr., Secretary-Treasurer

Incorporated 1907 — Over Forty-Nine Years of Continuous Service

SMITH BROS.
 FLOOR & AWNING CO.

HIGH'S PLUMBING HIGH'S
 INC. HEATING HOME INSULATION INC.
 311-13 Herring Ave. Tel. 4868

Oneness In Jesus Name Holiness Church Rev Geo W Pridgen
 pastor 904 Wilson
 Open Air Market Grocery (Preston Hayes) 404 Stantonsburg
 Ordess Louise B nurse City-County Health Dept r Bailey NC
 Orkin Exterminating Co Inc Clifford Jones mgr br 315 Her-
 ring av
 Ormond Thos R slsmn Dr Pepper Btlg r Fountain NC
 Ortel Martha (wid John M) restr 408 Lucite h246 Cardwell
 Osborne Doris Mrs sten Ralston-Purina r209 N Cone
 —Joe M (Daisy H) servmn Sou Dairies r209 N Cone
 Ottimo Vincent emp Ralston-Purina r Lucama NC
 Ottis Ella M cook Gems Doughnut Shop r1116 Lincoln
 Our Redeemer Lutheran Church Rev Fredk L Lineberger
 pastor 612 W Vance
 Outlaw Alberta Mrs mach Allen & Walston Dec r Saratoga
 NC
 —Deforest J r414 S Lodge
 —Mary F (wid Arth) picker Export Leaf Tob h414 S Lodge
 —Thos L lab Hackney Wagon r RD 4 Box 42
 Outpost Filling Station (R Norman Bottoms) 1410 E Nash
 Overcash Robt studt r307 Whitehead av

Thomas Heberton Co
 BETTER FURNITURE

Overman Alma L Mrs supvr Jimmie Dempsey Inc h208
 Maplewood av
 —Auto Repair Service (Dewey B Overman) 1105 Adams
 —Cora W (wid Jos G) h109 Daniel
 —Dewey B (Margt P; Overman Auto Repair Serv) h411
 Broughton
 —Earl J electn Dick's Elec r RD 1 Lucama NC
 —Horace W reporter Wilson Daily Times r109 Daniel
 —Jos G jr (Joy W) weather observer h109 Daniel
 —Josephine W Mrs sec Dick's Electrical r Tremont rd
 —Joy W Mrs bkpr Dixon Elec h109 Daniel
 —Margt E Mrs slsmn Mother & Daughter Store h113 White-
 head av apt 2
 —Preston L (Alma F) clk Farmers Feed & Sup h208 Maple-
 wood av
 —Robt (Irene W) electn Dick's Electrical h907 S Lodge
 —Roy M formn Sidney Blumenthal & Co h rear 1214 W Gold
 Overstreet Walter H (Mary L) mech Stephenson Millwork h
 302 W Lee
 Overton Hobson (Hilda) pipeftr h1013 Aycock
 —John D (Mary A) supt Murphy Body Wks h1118 Arrington
 Owen Herman F (Owen Gro Store) h318 Park av
 —Norman B emp Ralston-Purina r1004 Granger
 Owens Addie Mrs supvr Samson's Mfg h1309 S Goldsboro
 —Adolph C (Frances E) mtce mn ENCS h300 Lillian rd

Barnes Truck Line, Inc.
 MOTOR FREIGHT TRANSPORTATION
 CARGO INSURED

506 Mayo St.

P. O. Box 999

Tel. 7-0188

Call

CAROLINA
 OFFICE
 EQUIPMENT Co

7-0144

for

Office
 Supplies

Printers

Stationers

Typewriters

Adding
 Machines

SALES
 AND
 SERVICE

114
 W. NASH

Tel.
4010

**RED BIRD
CAB, INC.**

Tel.
4010

Owens

- Alf C (Margt C) City Solr and lwyer 115 Court Hse sq R204 h1507 Anderson
- Ann Mrs r503 Academy
- Barbara J dental asst Hooks & Boseman r915 Hood
- Betty B (Natl News Stand) h503 Academy
- Beulah waiter Amerson Grill r Railroad
- Bob r503 Academy
- Boyd F (Doris C) studt ACC h109 N Rountree
- C E r131 W Barnes
- Carl (Addie) driver Red Bird Cab h1308 S Goldsboro
- Carl T clk Norman L Etheridge r1308 S Goldsboro
- Carlton B (Betty O) mech Coastal Dairy Prods h1309 Meadow
- D A buyer Wilson Tob r1132 Branch
- D Eric (Peggy P) asst supvr Sou Dairies h1311 Meadow
- Dolores G Mrs wire editor Wilson Daily Times r RD 3 Elm City NC
- Donald Mrs waiter Bisette's Drug r RD 3 Box 386
- Doris C Mrs sten County Bd of Educ h109 N Rountree
- Earl h908 Wilson
- Eddie serv dept Tob City Mtrs Inc r Elm City

NATIONAL BANK OF WILSON

Complete Banking Service

Checking and Savings Accounts, Loans, Safe Deposit Boxes, Bonds

Member Federal Deposit Insurance Corporation

- Eleanor W Mrs bkpr Elliott Beauty Sup h623 Fairfax av
- Eliz A opr Carolina Tel r410 N Deans
- Ella M Mrs h512 E Walnut
- Eloise T Mrs tchr Margt Hearne Elem Sch h1409 Anderson
- Frank G (Ethel H) cabt mkr Stephenson Millwork h915 Hood
- Frank W jr (Bertha L) city firefighter h700 Fleming
- Fred E asst mgr Colonial Stores r1006 Granger
- Helen F timekpr Hackney Bros Body r707 Randolph
- Irene Mrs waiter Godwin's Barbecue h223 W Spruce
- J Wesley (Mildred W) mach Tob City Mtrs h719 Fleming
- Jas (Mary J) emp Stand Redryers h506 S Goldsboro
- Jas A (Emma M) formn R P Watson Co h319 Factory
- Jas A (Clara M) stock clk Murphy Body Wks h1504 Adams
- Jas T lab Patelos Window Unit r RD 4
- Jas T (Marjorie L) mach opr duPont h1102 W Vance
- Jean studt r200 W Nash
- John F jr (Alma F) chf clk Noland Co h1219 Thurston dr
- Jonah F (Mary H) textile wkr duPont h110 Albert av
- Jos emp State San r131 W Barnes
- Jos L tel opr ENCS r do
- Joshua R (Emma) guard State Prison Camp h1126 Arrington av



BERGER - JONES, INC.

Heating — Air Conditioning — Plumbing

646 S. TARBORO

PHONE 5813

Office Phone 6101

WE SELL EVERYTHING TO BUILD ANYTHING

Shop Phone 6101

WILLIAMS LUMBER CO.

LUMBER and BUILDING MATERIALS

SMITH BROS.
FLOOR & AWNING CO.

GEM CO., INC.

Established
1937

A. C.
PORTERFIELD
Pres.

Formerly
GIMCO

612-13
National
Bank Bldg.

TEL.
2932

INSULATION

•
WEATHER-
STRIPPING

•
STORM
WINDOWS

•
METAL
AWNINGS

•
SUNSHADE
SCREENS

•
MODERN
EQUIPMENT

•
SKILLED
MECHANICS

GRAY CONCRETE PIPE CO., Inc.

Solite, Cinder and Concrete Blocks

1100 (800) S. Railroad St.

P. O. Box 759

Tel. 4835

Owens

- Kirby C (Beulah C) asst mgr Jordan's Gulf Serv Sta No 2 h306 North av
- Lillian L (wid Marvin D) teller Branch Banking & Trust h213 Moss apt C
- Lillie (wid Willie) r609 Woodard
- Limon (Irene) ins agt h223 W Spruce
- Linwood D prsmn Wilson Daily Times r104 Gray
- Lonnie P driver Thomas-Yelverton h609 Woodard
- Lula C (wid R W) h307 W Vance
- Luther G (Alma G; Diamond Cab) h410 N Tarboro
- Lyman M agt Durham Life Ins r Spruce
- Mack J agt Life & Casualty Ins r Fairview av
- Mamie H (wid Joe) h402 Pearson
- Marie Mrs waiter Rainbow Restr h105 E Green apt 4
- Marie B Mrs emp Jas I Miller Tob h215 Spruce
- Martha L Mrs h415 E Gold
- Mary F prsr Service Laundry r RD 2 Box 14
- Mary H Mrs tmkpr Hackney Bros Body h110 Albert av
- Mary L Mrs asst sec Whitehead & Anderson h211 N Douglas apt A3

CAROLINA LAUNDRY and CLEANERS Inc.

Phones 2164 - 2165

- Naomi L notary pub 115 Court House sq R205 r1507 Anderson
- Nell P Mrs slswn Sears h1007 2d
- Pak T (Nell P) milk dept Sou Dairies h1007 2d
- Perry T (Maggie L) mill room wkr Hackney Bros Body h602 Herring av
- R Wm ofc sec First Christian Ch r307 W Vance
- Raymond F (Mary L) asst mgr Jewel Box h211 N Douglas apt A3
- Robt B (Susan) ofc asst Stephenson Milli Work h311 W Green
- Robt C jr formn Geo A Thompson Plmb r RD 1
- Rosa N bkpr Dixie Sup r108 N Pine
- Rudolph dept mgr Eastern Mtr Sls r915 Raleigh rd
- Sarah L (wid Fred) r911 2d
- Susan S Mrs clk Branch Banking & Trust h311 W Green
- Thos (Maggie) h104 Gray
- W Herbert (Betty W) gro 709 Randolph h707 do
- W Jos (Geraldine) sls rep Nears Food h1106 Grove
- W Lynwood (Eloise T) clk ABC Bd h1409 Anderson
- Wesley G (Maggie) h104 Gray
- Wilbur H (Eleanor W) supt of mails PO h623 Fairfax av
- Wm L laby tech ENCS r c-o Atlantic Christian College

ICE

WILSON ICE & COAL CO.

Telephone 2295

COAL

R. F. BELAND

Plumbing and Heating Contractor

310 E. Barnes

Tel. 3927

Owens

- Wm T (Mamie) asmbly line wkr Hackney Bros Body h308 N Tarboro
- Willie r629 Suggs
- Willie r307 W Vance
- P M's Stand (P M Lewis) confr 320 E Nash
- Pace Derl rtemn Jimmie Dempsey Inc r Bailey NC
- Herbert F (Magdalene C) slsmn Sou Dairies h1202 Tilghman rd
- Magdalene C Mrs tchr Chas L Coon Hi Sch h1202 Tilghman rd
- Page Annie P slswn Charles Stores r1504 Sauls
- Benj L (Flonnie) plant opr City Utilities h300 Ward blvd
- Bruce clk Five Points Gro r408 S Tarboro
- Clyde F tchr Speight Sch r111 Pender
- Edw D funeral dir Thomas-Yelverton Funeral Home r309 E Nash
- Flonnie Mrs emp Samsons Inc h300 Ward blvd
- Floyd L (Pattie) slsmn Eastern Mtr Sls h1103 Churchill av
- Geo (Alvarado) slsmn Columbia Baking h104 Gray
- Hettie Mrs emp Sampsons Inc h408 S Tarboro



LEWIS-BROTHERS TIRE CO.

EXPERT FULL CAPPING

132 S. Douglas cor. E. Barnes

Tel. 2133

- I A sls asst Growers Cooperative Whse r Elm City NC
- Irene L Mrs cash Penneys h710 Briggs
- Jas E (Edna R) formn Edgcomb Casket h609 Broad
- Jessie r rear 1508 Aycock
- Katie P Mrs mach opr Sherayne Blouse
- Katie R Mrs waiter Red Apple Cafe h105 E Vance
- Lee R emp State h1504 Sauls
- Lester atndt High's Esso Serv r408 S Tarboro
- Lewis B emp City Utilities r RD 3
- Mack R (Bessie C) h808 Randolph
- Manufacturing Co (John L Page; Danville Va) truck covers 100 N Pettigrew
- Mary slswn Charles Stores r RD 2
- Mary D Mrs nurse Carolina Genl Hosp r215 Broad
- Nellie H Mrs smstrs Oettingers h509 Dewey
- Roscoe L (Annie M) supt State Hwy Dept h601 Meadow
- Sidney (wid P P) h rear 1508 Aycock
- Thos F (Rhodia) h613 Crowell
- Warren (Irene L) formn Wilson Auto Sls h710 Briggs
- Wm C (Hettie) emp State h408 S Tarboro
- Palmer John D (Penelope W) exec v-pres Jas I Miller Tob h909 Raleigh rd
- Palmore Earl D (Alice B) slsmn h1510 Anderson



JOYNER'S MEMORIAL CO.

Distinctive Cemetery Memorials

301 Highway South

Phone 5395

Barnes Motor & Parts Co. Inc.

DISTRIBUTOR
OF
STANDARD
BRANDS OF
REPLACEMENT
PARTS

AUTOMOTIVE
MACHINE
SHOP

315
E. Barnes
St.

TEL.
2161

SMITH BROS.
FLOOR & AWNING CO.

GENERAL
INSURANCE

INSURANCE — BONDS — REAL ESTATE

JOHN N. HACKNEY AGENCY

PHONE 2011

112 WEST NASH ST.

GENERAL
INSURANCE

JOYNER'S FUNERAL HOME

FUNERAL DIRECTORS — AMBULANCE SERVICE

107 N. PINE

FUNERAL INSURANCE

TEL. 3134

- Pappas Ernest studt r101 E Vance
 —Geo A (Lambrine) mgr Golden Weed Grill h101 E Vance
 —Geo K (Busy Bee Cafe) r131 W Barnes
 —Harry L (Mary G; Wilson Lunch) h1522 W Anderson
 —Kath Mrs emp Monticello Cafe r302 N Tarboro
 —Margt (wid Gus; Monticello Cafe) h302 N Tarboro
 —Mary G Mrs cash Wilson Lunch h1522 W Anderson
 —Thos (Kath; Monticello Cafe) r302 N Tarboro
 Paramount Cleaners (Thos M Clarke) clo clns 112 W Barnes
 Parham Alma C clk City Utilities r307 N Tarboro
 —Jas H (Christine L) mech Davis Auto Co 313 S Bruton
 —Thos mech Davis Auto h113 S Bruton
 Paris Furniture Shop (John W Paris) reprs 309 Herring av
PARIS HAT SHOPPE (Mrs Ella P Phillips, Mrs Lucy P Stallings and Pauline H Flowers), Milliners, 2d fl Carroll Bldg 305½ E Nash, Tel 2892
 —John W (Paris Furniture Shop) h309 Herring av
 Park Clinton emp Wilson Veneer r400 Grace
 —Martha Inc Mrs Vivian L Jones mgr women's clo 210 E Nash
 —Recreation Department I B Gillette dir JoAnn Joynee sec 303 W Nash



CHURCHWELL'S

Diamond Merchants

Silverware

Watches

- Parker A Ralph (Parker's Bar-B-Q) h214 Ward blvd
 —Ada W Mrs shaker R P Watson Co h616 New
 —Albert USAF r904 E Vance
 —Alton G lab City St Dept r513 Hadley
 —Ann H Mrs dental asst Arth L Wooten h1114 Bynum
 —Annie R maid ENCS r Box 1351
 —Arlene L clk A&P r1408 W Gold
 —Barney D (Helen C) repr Gill's Radio & TV Serv r508 Oak
 —Benj (Emma) driver Armour & Co h709 Robeson
 —Caroline Mrs h700 Hadley
 —Charlie (Ruby L) recapper Tire Serv h605 Blakewood
 —Christine Mrs waiter Rainbow Restr r105 E Green apt 4
 —Clara W Mrs interviewer State Employment Security Comm r205 Fairview
 —David emp Sidney Blumenthal & Co r700 Hadley
 —Dorothy Mrs cash Parker Barbecue h212 Ward blvd
 —Effie H Mrs shaker Export Leaf Tob h1307 Carolina
 —Elsie (wid P H) agt Pilot Life Ins h717 Fleming
 —Elmer L (Willa P) lab Hackney Bros Body r Atlantic
 —Eloise studt r1307 Carolina
 —Emma Mrs emp Millers Tob h709 Robeson
 —Ernest barber Art's Barber Shop r1307 Carolina
 —Ernest (Effie H) loader Armour & Co h1307 Carolina

JORDAN CONSTRUCTION CO.

"DEVELOPER OF SEVEN HILLS"

SUPERIOR HOMES AT REASONABLE PRICES

Ward Boulevard — Tel. 2950

Res. Tel. 2990

HOTEL CHERRY

200 Rooms of Solid Comfort — Absolutely Fireproof

Gorman Webb, Mgr.

Wilson, N. C.

Parker

- Esther clk Ritz Theatre
- Florence prsr Carolina Lndry & Clns h513 Hadley
- Fred jr (Ada W) driver Independent Ice & Fuel h616 New
- Geo L (Annie W) mach Batten Auto Parts h1217 Tilghman rd
- Geo W (Dorothy M) sht mtl wkr h1323 W Gold
- Gervaas L (Mittie W; Parker & Miles) r Elm City NC
- Graham (Dorothy; Parker's Bar-B-Q) h212 Ward blvd
- Henry (Susan G; Parker's Bar-B-Q) r Fremont rd
- Jas hlpr Jas W Barbour r904 E Vance
- Jas A guard State Prison Camp r112 E Spruce
- Jas P crane opr Linville's Inc h1408 W Gold
- Jessie T (Friendly Clns) h617 Elvie
- Joe sht mtl wkr Barnes & Strickland Tin Shop r1323 Gold
- Jos D dept mgr Dr Pepper Btlg r Nashville NC
- Lela G tchr Fredk Woodard Elem Sch r113 Whitehead av
- Lester (Annie M) cook State Hwy Conn h910 Woodard av
- Levi (Rosetta) carp h621a Manchester
- Lloyd (Ozzie) lab Contentnea Guano r709 New

JAMES W. BALTZEGAR

General Building Contractor

600 WARD BLVD.

TEL. 2574

- Lonnie (Ethel) h409 N Pine
 - Louise slswn r1110 Washington
 - Lula P Mrs cafeteria wkr Coon High Sch h606 Viola
 - Menus (Lulu P) h606 Viola
- Parker & Miles (G L Parker, Hon James E M Miles), Lawyers,
114 Gold Professional Bldg, 115 Court House sq, PO Box
532, Tel 5288
- Minnie (wid Johnnie) h1110 Washington
 - Minnie Mrs emp Watson Tob h904 E Vance
 - Nathan (Charity) porter Tob City Mtrs h1014 Robeson
 - Percy emp Dr Pepper Btlg r700 Hadley
 - Rachel E Mrs folder Sherayne Blouse r907 Park av
 - Robt K (Marcia T) lino opr Wilson Dairy Times h1506 W Gold
 - Roosevelt porter ENCS r700 Hadley
 - Rosetta Mrs emp Watson Tob h621a Manchester
 - Ruby L cook Godwin's Barbecue
 - Sarah J tob wkr R P Watson Co h911 Carolina
 - Sarah Mrs h803 E Vance
 - Susie M waiter Wilson Lunch r537½ E Nash
 - Theo (Maggie S) lab Grey Concrete Pipe h623 W Railroad
 - Thos (Minnie) emp Watson Tob h904 E Vance
 - Vyella R Mrs drsmkr 900 Wilson h do
 - W Clyde (Ann H) slsmn Smith Bros Floor & Awning h1114 Bynum

JOHNSON FURNITURE STORE

Complete Home Furnishings
JOHNSON FURNITURE CO. INC.

120 S. Goldsboro St.

ROLAND A. GRADY, JR., Mgr.

Tel. 3050

W. M.
Wiggins

&
Co.

Plumbing
and
Heating
Contractors



Automatic
Heat

Oil
Furnaces

Air
Conditioning

Stokers
Pipe — Valves

Fittings

606 Pender

PHONE
2891

SMITH BROS.
FLOOR & AWNING CO.

**THE
WILSON
DAILY
TIMES**
reaches
85
per cent
of the
homes
of
Wilson
County

BRANCH BANKING & TRUST COMPANY

"The Safe Executor"

Complete Banking, Insurance, Trust, and Farm Management
Service for Eastern North Carolina
Member Federal Deposit Insurance Corporation

Parker

- Willard roofer Barnes & Strickland Tin Shop
- Wm (Marie) servmnn Goodyear Serv Stores h211 Finch
- Parker's Bar-B-Q (Graham A Ralph and Henry Parker) S Highway 301
- Motor Court (Jas and Mrs Isabelle Mercer) S Highway 301
- Parks Clinton log peeler Wilson Veneer r804 Grace
- Douglas W (Mabel W) city policeman r108 Tacoma
- John (Maggie W) lab R P Watson Co h405 E Walnut
- John H (Nunie W) cook Hotel Cherry's Grill h1007 Carolina
- Mable W Mrs tchr PS r108 Tacoma
- Maggie R Mrs tob wkr R P Watson Co h405 E Walnut
- Ruby nurse Wilson Clinic r1714 Mayflower dr
- Parnell Andrew (Lessie) r600 E Walnut
- Elbert (Daisy) crane opr Linville's Inc h600 E Walnut
- Frank (Doetha) mech Wilson Auto Sls h504b W Lee
- Herbert (Virginia) pntr County Sch Garage h Black Creek rd
- Hubert E (Eliz) lab Barnes-Harrell Co h408 Factory
- Jas emp Sharpe Mtr Co r RD
- Lawrence (Mary) driver Forbes Transfer h208 Bragg
- Parramore F Curtis (Louise) emp Noland Co h406 Jordan

MECHANICAL CONTRACTORS

J. E. PROVO CO.

PLUMBING — HEATING — AIR CONDITIONING

- Parris Carlton (Eleanor H) clk Standard Finance r Downing ext
- Eleanor H Mrs clk Cecil B Lamm & Co r Downing extn
 - Robt V (Earnestine) slsmn Purity Bky h1302 Toisnot av
 - Parrish Andrew S bkpr Gramm Southern Corp r Lucama NC
 - Geo F (Anna B) swtchmn ACL h911 Jordan
 - Lula Mrs mach opr Sherayne Blouse r Sharpburg NC
 - Maggie Mrs waiter Bisette's Drug Stores r Lucama NC
 - Melba R dispnsr Theatre Soda Shop
 - Paul (Ruby B) wldr Hackney Bros Body r RD 2 Lucama NC
 - Walter J jr (Grace) supvr Mtr Vehicle Dept h905 Hood
 - Parsons Clarence L (Edna P) glazier Williams Lbr h413 Dewey
 - Edna P Mrs slsmn Penneys h413 Dewey
 - N Floyd (Virginia J) cabt mkr Williams Lbr h901 Briggs
 - Parvin Jas B (Velma E) studt h1202 Industrial av
 - Paschall Ann Mrs tchr PS h809 N Rountree
 - Edith R (wid Robt O) bkpr Branch Banking & Trust h309 Whitehead av
 - Edw H (Rachel) emp State Hwy h206 N Rountree
 - PASCHALL J ERNEST (Claire H), Pres Branch Banking & Trust Co, Tel 2921, h200 S Connor, Tel 2059
 - Robt O (Ann) underwriter Met Life Ins Co of NY h809 N Rountree

BRUCE LAMM

Styled
Men's
Wear



Clothing
Shoes
Furnishings

"The
Men's
Corner"



Planter's
Bank
Bldg.

201 E.
Nash St.

Stephenson

MILLWORK CO.

Manufacturers of Quality Millwork
N. GOLDSBORO EXTN. AT HARPER
Phone 7-1141



SANDIFER-BATTS PONTIAC CO.

Sales and Service

208 S. Goldsboro — Tels. 7-1111 - 3505



- Paston Leroy C (Mildred L) mech Stephenson Millwork r706 S Tarboro
- PAT'S TEXACO SERVICE STATION** (Lamar J Worley, Joseph B Stokes), Texaco Products, Accessories, Batteries, Tires, Washing, Waxing and Lubricating, Interior Vacuum Cleaning Done The Modern Pullman Way, 318 E Nash, Tel 3220 (See page 11 Buyers' Guide)
- Pate Almond O (Blonde C) mech Thurston Mtr Lines h508 Academy
- Emma E Mrs nurse Wilson Clinic r801 W Nash
- Ernest C jr (Geraldine) asst eng Watson Industries h707 Whitehead av
- Jos L (Gertrude) driver Linville's Inc h709 S Tarboro
- Mary J opr Carolina Tel h203 Hill
- Mattie C (wid Pursuis) h804 Gay
- Ralph E (Bertha C) gro 238 S Tarboro h1218 Scythia
- Robt M (Doris) driver Barnes Truck Line r301 Park av
- Patelos Edith H Mrs sec Carolina Plywood Distrs h605 Fairfax av
- Stanley N (Edith) pres Carolina Plywood Distrs h605 Fairfax av



HUSSEY OIL CO., Inc.

PETROLEUM PRODUCTS

700 DANIEL ST.

TEL. 5195

- Patrick Alf (Emma M) lab Sidney Blumenthal & Co h1206 S Wainwright av
- Carrie Mrs emp Export Leaf Tob h200 Manchester
- Edna J Mrs tchr Margt Hearne Elem Sch h1504 Kenan
- Emma M emp R P Watson Co h1206 S Wainwright av
- Geo E (Edna J) slsmn Tob City Mtrs h1504 Kenan
- Jas (Carrie) h200 Manchester
- Lela B (wid Adolphus) h305 Hackney
- Patterson Betty r502 Daniel
- Blanche (wid Danl) h634 Cemetery
- Cath tchr Chas L Coon Sch r305 Raleigh rd
- Ethel (wid A C) maid h404 Manchester
- Francis (Kathleen) dairy insp State h305 Raleigh rd
- Jos lab R P Watson Co r634 Cemetery
- Kathleen Mrs tchr Chas L Coon High Sch h305 Raleigh rd
- Lonzo (Mary R) ydmn h100 Graham
- Nancy r634 Cemetery
- Rebecca H Mrs sten Branch Banking & Trust h1132 Anderson
- Richd R jr (Diana H) tobacconist h1524 Branch
- Stafford A (Rebecca H) buyer R P Watson Co h1132 Anderson
- Walter (Grace M) brklyr h518 Church
- Walter jr (Madelene C) brklyr r518 Church
- Willie (Daisy) lab h122 Ashe

HILLSIDE FLORIST

—
"Flowers
for Your
Occasion"

—
Party
Decorations

—
L
A
N
D
S
C
A
P
I
N
G

—
Tel.
4337

—
809
Park Av.

"THE
MELLO
FELLOW"

REG. U. S.
PAT. OFF.



Mello
ICE CREAM

For
GOODness'
Sake!

SMITH BROS.
FLOOR & AVINING CO.

For Economical
Transportation



**EASTERN
MOTOR
SALES
INC.**

**Chevrolet
and
Oldsmobile
Dealers**

210-214
E. GREEN

PHONES
7-0138
and
7-0139

OLDSMOBILE



ANDERSON, DEANS & WOODARD, INC.

GENERAL INSURANCE

100 Gold Professional Bldg.

Phone 7-1117

- Patteson Frances M Mrs clk Vann's Elec Appliances r1003 Anderson
 —Robt B (Frances M) fcty supvr Export Leaf Tob r1003 Anderson
 Paul Ella B Mrs emp Watson Tob h621 E Vance
 Paxton Ethel B (wid Wm C) h907 Raleigh rd
 —Wm C jr studt r907 Raleigh rd
 Payne Elsie (wid Coleman) emp h707 E Green
 —Rosa L waiter Mrs Rosa R Lupe r707 E Green
 Peacock Betha Mrs drsmkr 706 Academy h do
 —Ellen S (wid Wm F) h706 Academy
 —Geo H (Belle) h306b Cedar
 —Geneva nurse ENCS r do
 —Gray (Mattie L) mix dept Sou Dairies h309 North av
 —Grocery Co (John H Peacock) whol 126 E Barnes
 —Hannah L maid h218 Ashe
 —Horace H laby tech City Sewage Disposal Plant r706 Academy
 —John H (Peacock Gro) h520 MtVernon dr
 —L A r131 W Barnes
 —Laura M slswn Penneys r Stantonsburg NC
 —Levi H jr bellmn Cherry Hotel h414 N Reid



Phone

2022



- Nannie Mrs opr Hemby's Beauty Salon r Stantonsburg NC
 —Reginald D (Virgia) agt Life Ins Co h909 Park av
 —Thos L studt r414 N Reid
 —Wm A h604 W Nash
 Peacox Emma L Mrs tob wkr R P Watson Co h902 E Vance
 —Wm T (Emma L) h902 E Vance
 Peaden Harvey E (Margie) driver Forbes Transfer h1116 Hanover av
 —Mildred B Mrs mach opr Sherayne Blouse r504 W Kenan
 —Wm E (Josephine W) mech Thurston Mtr Lines h1008 Macon
 —Willie G (Carol M) hlpr Hackney Bros Body r RD 1 Farmville NC
 Pearce see also Pierce
 —Ann B Mrs teller Natl Bank of Wilson r Elizabeth rd
 —Clyde P (Kate E; Supreme Radio & TV Serv) h1300 Aycock
 —Ernest R Mrs emp Tarboro Hosiery Mill h507 Pender
 —Henry G (Marjorie R) elec wldr Murphy Body Wks h505 Oak av
 —Henry G (Mellie) formn Murphy Body Wks r411 E Vance
 —J M emp Jordan Constn h1009 Turner av
 —John N (Mollie) r300 N Goldsboro apt 3
 —John P (Jean N) mgr Woolworths h1016 Bynum



PAT'S

TEXACO SERVICE STATION
 L. Y. WORLEY — J. B. STOKES
 WASHING — ROAD ACTION LUBRICATION
 SIMONIZING
 318 E. NASH ST. (across from Cherry Hotel)
 PHONE 3220





WILSON PETROLEUM CO.

DISTIBUTORS

Gasoline, Fuel and Motor Oils

420 SPRING ST.

PHONE 3448

Pearce

- Leonard H log peeler Wilson Veneer r RD 3 Box 14 Kenly NC
- Lucille B (wid Wm H) tchr Chas L Coon High Sch h1103 Anderson
- Luther E (Thelma) clk SH&PWC h307 S Bruton
- Margt bkpr Berger-Jones h300 N Goldsboro apt 3
- Robt L (Martha J) clk Export Leaf Tob h1221 Thurston dr
- Pearson Charlotte B Mrs agt Eastern Ins h601 W Nash
- Emerson (Betty W) carp Jordan Constn h1006 2d
- Esther M opr Carolina Tel r200 Park av
- Fletcher carp Jas W Baltzegar r1101 Atlantic
- Harold (Shirley G) emp ACL h319 S Tarboro
- Harvey (Bettie W) carp E B Jordon Constn h1816 W Nash
- Minnie Mrs maid h508 Church
- Ralph L emp Wilson Veneer r RD 2 Box 46 Lucama NC
- Rettie r1008 2d
- Robie (Vernell) carp h125 Boswell
- Rodney M jr (Esther) emp City Utilities h200 Park av
- Sherman L (Lilley) plant opr City Utilities r Sims NC
- Vernell Mrs emp Samsons Mfg h125 Boswell

BRIDGERS ELECTRIC CO.

LUCIAN BRIDGERS, Owner

1006 Belmont Ave.

P. O. Box 549

Phones: 7-1420
2664

Peeden Geo (Mildred) emp Sidney Blumenthal & Co h405 W Kenan

- Mildred Mrs mach opr Sherayne Blouse h405 W Kenan
- Pearl M Mrs (Blackie's News Stand) r1207 Downing
- Ray sht mtl wkr Barnes & Strickland Tin Shop r1207 Downing
- Raymond E stockmn Charles Stores r Pikeville NC
- Wm H (Pearl B) h1207 Downing
- Wm H jr (Greta B) ice cream storage Sou Dairies r1207 Downing

Peel Jas carp r402 E Gold

- Peele Bleeker H (wid Ben R) h900 S Tarboro
- Christine D Mrs clk Branch Banking & Trust r Sims NC
- Gladys T Mrs slswn Woolworths r Bailey NC
- M Eliz women's editor Wilson Daily Times r900 S Tarboro
- N T hlpr Robt E Deans Plmb & Htg r Kenly NC
- Peels Bernie Mrs nurse 309 W Kenan h do
- Pelly Annie S h504 E Walnut
- Pender Albert (Mary) junk dlr h518 Hadley
- Ardelia B Mrs emp Wilson Tob Fcty h1016 Robeson
- Caroline Mrs farm wkr h307 Elba
- Carrie r708 (636) New
- Chas (Beatrice P; Pender Pool Parlor) h509 N Carroll
- Dallas (Rosa S) driver Home Builders Sup r400 S Lodge
- Davis hlpr ENCS r804 E Vance

BISSETTE'S

DRUG STORES



HOME BUILDERS SUPPLY

CO.

Tel.
4225

SMITH CROSS,
FLOOR & AVENING CO.



R. A. PERRY

COMPLETE INSURANCE SERVICE
DIVIDENDS TO POLICY HOLDERS

111 S. DOUGLAS

PHONE 2470

Pender

- Dean hlpr Wiggins Pool Rm r514 Manchester
- Doane (Christine) lab Tob Co h703 Suggs
- Don (Ruth) lab Watson Whse h514 Manchester
- Elijah jr (Hazel G) lab City St Dept r1006 Elvie
- Erma D Mrs nurse ENCS h747 Lipscomb
- Ernest ydmn r509 Spring
- Fred (Flossie T) carp h718 E Green
- Irma nurse ENCS
- Jas jr lab Imperial Tob r627 (619) Lincoln
- Jessie emp Wilson Tob r1016 Robeson
- Jos (Margt) porter Bissette's Drug Stores h1112 Atlantic
- Lillie (wid Jas) h627 (619) Lincoln
- Lindenburt (Rebecca) lab Farmers Cotton Oil h717 Lane
- Mack W lab R P Watson Co r Elm City NC
- Mollie P (wid Wm P) h710 Viola
- Oscar jan Sou Dairies r708 (632) New
- Paul brick mason r1016 Robeson
- Pearl M Mrs nurse ENCS h1013a E Vance
- Pool Parlor (Chas Pender) 547 E Nash
- Richd (Betty J) cln Ideal Clns h1400b Washington
- Roger E (Betty H) clk McLellans h1000 Turner av
- Rudolph (Ida) equip opr City St Dept r210 W Green

WAYNE DAIRY

Bar

GRADE "A"

FARM FRESH DAIRY PRODUCTS

In Glass Bottles or Paper Cartons

501 RALEIGH RD.

DIAL 5160

- Wm A lab R P Watson Co r Elm City NC
- Willie J (Pearl M) cook Woodard-Herring Hosp h1013a E Vance

- Penn Willie M tchr Speight Sch r1200 Carolina
- Penney J C Co Inc Everett Blake mgr dept store 215 E Nash
- Pennington Margt linker Armour & Co r900 Granger
- Rhoda H Mrs cafeteria wkr Winstead Sch h905 Belmont
- U B (Bessie J) h320 Daniel
- W T carp Wilson Sand & Gravel
- Wesley (Rhoda H) mgr Carl Renfrow h905 Belmont
- Wiley T (Willowpean) emp Gramm-Southern h804 Granger

Pentecostal Holiness Church Rev Floyd Williams pastor 413 Pender

People's Store The (Julius Switzer) dept store 129 S Tarboro
PEOPLES HARDWARE CO (Louis T Dildy Jr), Everything in Hardware and Paints, 207 S Tarboro, Tel 2032

Pepper Helen J studt r121 Ward blvd

—Mary Mrs emp Centre Brick Whse h121 Ward blvd

—W David studt r121 Ward blvd

Peppers Johnnie (Sarah L) lab Frozen Food Lockers h913 Dixie

Percis Wm (Mamie) truck driver h202 Freeman



DANIEL ROOFING SUPPLIES, Inc.

ALL KINDS ROOFING and SUPPLIES
PAINTS and PAINTERS' SUPPLIES

121 S. Douglas St.

Tel. 2346

Phone 4181

JEFFERSON APPLIANCE CO.

102 E. BARNES ST.

Phone 4181

BARRETT'S PRINTING HOUSE

JOB PRINTING

Phone 2820

Phone 2820

- Percise Judith Mrs ofc sec Community Chest h1008 Turner
 —Ronald (Judith) studt h1008 Turner av
 Perdue Duffy A (Pat) USA h206 Lucas av
 Perrell Harry L (Margt H) ofc mgr Armour & Co h1611 W Gold
 —Margt H Mrs sten Virginian Ry h1611 W Gold
 Perrington Louis (Perlean) bellmn Cherry Hotel r655 Suggs
 Perritt Leonard S clk ACL r1000 S Tarboro
 Perry Albert E atndt Archie's Gulf Serv r703 W Kenan
 —Alberta R Mrs maid h1014a Lincoln
 —Audrey R Mrs ofc sec SH&PWC r206 E Vance apt C4
 —Auto Parts Co (Mrs Minnie M Perry) 115 S Pine
 —Bailey (Edna G) mgr Perry Auto Parts h207 North Carolina av
 —Bruce (Linda) slsmn Bridgers Paint & Wallpaper r104 W Lee
 —Celeste nurse Woodard-Herring Hosp r do
 —Clarence M jr meter tstr City Utilities r713 Industrial av
 —Clarence M (Addie) h713 Industrial av
 —Cleo Mrs r201 Gray
 —Cleveland (Mattie) h703 Dew
 —Dan B linesmn City Utilities r309 N Deans

HARRELL'S UPHOLSTERY SHOP

FURNITURE REBUILDING

OVER 30 YEARS EXPERIENCE

1007 W. LEE ST.

TEL. 4300

- Dan P emp City Utilities r309 N Deans
 —Douglas (Louise) driver G S Tucker & Co r702 E Nash
 —Ellen Mrs maid h608 Hadley
 —Ellen Mrs h105 N East
 —Eunice clk Bissette's Drug Stores r Bailey NC
 —Eunice studt r105 W Lee
 —F Douglas (Louise M) driver G S Tucker Furn furn repr 700 E Nash h do
 —Fannie h814 Park av
 —Gertrude Mrs slswn Penneys r705 W Nash
 —Hattie M nurse ENCS r309 N Reid
 —Jessie W (Dorothy P) formn ACL h412 Factory
 —Josephine Mrs slswn Efirds r514 Macon
 —Lavern (Annie M) lab Linville's Inc h917 Washington
 —Leo (Queen) lab Park Recreation Dept h913 Faison
 —Linda P Mrs opr Carolina Tel r104 W Lee
 —Lottie G Mrs h508 E Green
 —Luther E emp Turners Drug h608 Hadley
 —Madeline Mrs sten Branch Banking & Trust r RD 2 Bailey NC
 —Marian ofc sec Farmers Home Admn r206 N Goldsboro
 —Miles H (Lucinda T) ydmn h904 Washington
 —Minnie M (wid Custus L; Perry Auto Parts) h111 S Pine
 —Otis roofer Daniel Roofing Sups r608 Hadley

BARKER'S DEPARTMENT STORE

OUTFITTERS FOR THE ENTIRE FAMILY

201 S. GOLDSBORO ST.

TEL. 4622



LOVELLAGE

MOTOR

CO.

Inc.



Sales
and
Service



115
S. Lodge

PHONE
2940

SMITH BROS.
FLOOR & AWNING CO.



CORBETT MOTOR CO.

Sales — BUICK — Service

202 E. Green St.

Phone 6106



Reliable Roofing & Sheet Metal Works

All Kinds

ROOFING
and
GUTTER
WORK

BUILT-UP
ROOFS

SEE US
FIRST

Free
Estimates

Phone

4129

500 E. Gold

Perry

- Phillip E emp Caro T&TCo r201 Gray
- Phyllis Mrs emp Sidney Blumenthal r309 N Deans
- Queen Mrs waiter George's Grill h913 Faison
- PERRY R A (Madeline C) (Mutual Insurance Agency), Fire and Casualty Insurance, 111 S Douglas, Tel 2470, h205 S Deans, Tel 2512 (See page 51 Buyers' Guide)**
- Robt L (Phyllis) emp Carolina Tel r309 N Deans
- Ruby slwn McLellans r105 W Lee
- Russell (Ethel S) clk Perry Auto Parts h1806 W Nash
- T B driver Ideal Clns h201 Gray
- Theo W (wid Pierre) food server ENCS h309 N Deans
- Thos (Audrey) USA h206 E Vance apt B4
- Viola Mrs r607 S Lodge
- Willie I (Boaz Beauty Shop) h206 E Vance apt C4
- Peterkin John P jr stacker Wilson Veneer r415 S Railroad
- Simon r415 S Railroad
- Peters Winnlett A (Sarah W) buyer Jas I Miller Tob h503 W Vance apt 1
- Petrohoy Bunny studt r1502 Highland
- Wm M (Margt M) dept mgr Sherayne Blouse h1502 Highland

H. H. STRICKLAND

BUILDER OF NEW HOMES — ADDITIONS — REPAIRS

610 Fairfax Av.

Tel. 2361

- Petrorca Sallie L Mrs nurse Carolina Genl Hosp h300 N Goldsboro apt 36
- Pettiford Ada C (wid Hugh) tipper Export Leaf Tob h608 S Lodge
- Clarence (Inez) utilitymn Armour & Co h908 Stantonsburg
- Marjorie dispr United Cab r1024 Faison
- Pettis Walter L millwkr Farmers Cotton Oil r601 Spring
- Pettus Sue B (wid Thos F) h207 W Nash
- Petty J Herbert (Winnie B) clk Vets Comm h111 Park av
- Winifred B Mrs operations mgr Merrill Lynch Pierce Fenner & Beane h111 Park av
- Petway Annie Mrs dishwshr Wilson Lunch h622 E Vance
- Beatrice J slwn Five Points Five & Ten Store r213 Fairview av
- Betty J opr Carolina Tel r204 N Tarboro
- Chas B formn Imperial Tob r1106 W Gold
- Dock (Bertha) h1602 Downing
- Essie B maid Woodard-Herring Hosp r RD 4
- Etta E maid Carolina Genl Hosp r603 E Green
- G Allen (Annie) lab h622 E Vance
- Geraldine maid r622 E Vance
- Hardy J (Bessie H) emp Thomas-Yelverton h406 N Railroad
- Hazel S Mrs slwn Barfoot Candy h704 Fleming

TOWE INSURANCE SERVICE

"WE SERVE YOU BETTER AND SAVE YOU MORE"

MUTUAL INSURANCE

105 N. Tarboro St.

Phone 2807

CAROLINA MORTGAGE & REALTY CO.

REAL ESTATE, COMMERCIAL LEASES and FINANCING

NED P. LAUGHINGHOUSE

203-205 Davis Bldg., 103 S. Goldsboro St.

Tel. 6659

Petway

- Jas E (Agnes) formn Imperial Tob r204 N Tarboro
- Jas J (Josephine J) rtemn Jimmie Dempsey Inc h311 W Green
- Josephine J Mrs slswn Stork's Nest h311 W Green
- L M h1121 Delano av
- Margt E (wid Ed B) h1106 W Gold
- Marvin E (Grace C; Central Shell Serv) h304 Fairview
- Millard B (Beatrice) emp Imperial Tob Co h213 Fairview
- Nannie R Mrs teller Branch Banking & Trust h912 College cir
- Nathan D (Josephine) atndt Central Shell Serv h708 Woodrow
- Paul Jan Carter's
- Robt B agt Home Security Life Ins r Elm City NC
- Robt E (Velma F) mech Murphy Body Wks h718 Fleming
- Thad O (Hazel S) sls mgr Tob City Mtrs h704 Fleming
- Wm T (Nannie R) pntr 912 College cir h do
- Phelps Jas jr veneer matcher Wilson Veneer r1310 Carolina
- Jane maid h410 E Green
- Jessie M hanger Imperial Tob h1500b Queen
- Lewis M (Marion W; Green & Phelps) h600 S Clyde av
- Lucinda emp R P Watson Co r410 E Green
- Mack (Nora) lab h1418 Atlantic
- Manora Mrs h503 Mercer

GEO. H. BARNES TIN SHOP

INDUSTRIAL SHEET METAL WORK

Roofers — Air Conditioning — Heating — Blow Pipe

212 S. LODGE ST.

TEL. 4146

Phi Kappa Alpha Fraternity 711 W Lee

Phillips see also Phillips

—Mary B (wid Walter E) ofc sec County Aud h300 N Goldsboro apt 34

Philligin Jas (Peggy B) meat ctr Progressive Super Mkt h rear 700 W Kenan

—John H (Zelda) asst serv mgr Dick's Electrical h902 Park

—Peggy B Mrs waiter Valley & Ellis h rear 700 W Kenan

Phillips see also Phillips

—Annie L P Mrs nurse Carolina Genl Hosp r RD 1 Bailey NC

—Bennie slsmn Gay Co r Macclesfield NC

—Bessie R Mrs maid h723 (619) S Railroad

—Chas L (Callie W) drftsmn Frank W Benton h711 Grove

—Chas M (Grey S) funeral dir Thomas-Yelverton Funeral Home r309 E Nash

—Charlie H (Mable) h204 N Pettigrew

—Clara B Mrs maid ENCS h1007 E Vance

—Cleon (Estelle) lab R P Watson Co h637 Cemetery

—Clinton jr (Anna P) lab h927 Hicks

—Curtis L shoe shiner Hotel Cherry Barber Shop r204 N Pettigrew



WILSON OIL CORP.

SHELL OIL PRODUCTS
FIRESTONE TIRES

Ward Blvd. at Lane St.

Phone 2405



National
Insurance
Agency
Inc.

Insurance
of
All Kinds



NATIONAL
BANK
BLDG.

Phone
2550

SMITH BROS.
FLOOR & AWNING CO.

BRANCH BANKING & TRUST COMPANY

"The Safe Executor"

Complete Banking, Insurance, Trust, and Farm Management
Service for Eastern North Carolina
Member Federal Deposit Insurance Corporation

Phillips

- Earnest mach Tob City Mtr r RD 3 Elm City NC
- Ella P Mrs (Paris Hat Shoppe) r310 S Deans
- Evelyn Mrs slswn Stelen's r Kenly NC
- Glenn H linemn Carolina Tel r409 W Lee
- Grey S Mrs ofc sec US Dept of Agrl r309 E Nash
- Jonah D (Alice B) drftsmn Murphy Body Wks h605 Lynnwood av

- Lillian r204 N Pettigrew
- Lula F r410 Herring av
- Luther meter rdr Whitley's Elec Serv
- Minnie A (wid Charlie P) h410 Herring av
- Roy (Clara B) hlpr The Crmry h1007a E Vance
- Ruth E Mrs (Paris Hat Shoppe) h310 S Deans

PHILLIPS 66 PETROLEUM PRODUCTS, Hussey Oil Co Inc
Distributors, 700 Daniel, Tel 5195 (See page 66 Buyers' Guide)

- T Dalton (Ruth E; Phillips Hearing Aid Serv) h310 S Deans
- T Durwood (Dora P) prod mgr Powell Mfg Co h313 Thurston dr
- Thurman D agt Imperial Life Ins r RD 4

"FLOORS
are our
BUSINESS"

**J. B.
ELLIS
& CO.**

KENTILE®
Asphalt & Tile



**FLOOR
SANDING**



Phone

4487

406 Pender

GEO. A. THOMPSON PLUMBING CO.

Plumbing and Insulation Contractor

712 S. Goldsboro St.

Tel. 5209

- W Herbert (Ethel M; Ideal Clns) h201 Gray
- Wm H (Rena) dentist 405 E Green h do
- Phipps Zoda studt r307 Whitehead av
- Pickett Lillie B Mrs tipper J I Miller Tob h703 Banks al
- Wm (Lillie B) wtchmn ACL h703 Banks al
- Pierce see also Pearce
- Andrew M (Joyce E; Pierce Gro) h1203 Barnhill
- Della r312 Park av
- Geo C (Ruby) driver Arner & Brown h402 Pender
- Geo W (Katie R) mgr Pierce Gro h1201 Barnhill
- Grocery (Andrew M Pierce) 501 E Nash
- Helen R Mrs bkpr Gray Concrete h200 W Hines
- Henry G (Mellie) sht mtl wkr Murphy Body Wks h411 E Vance
- Herbert F bkpr Whitley's Elec Serv r1201 Barnhill
- Katie R Mrs clk Pierce Gro h1201 Barnhill
- Mellie D Mrs nurse ENCS h411 E Vance
- Ralph I (Helen R) logger W R Rivers h200 W Hines
- W G county negro farm agt
- Pierson Randolph jr (Mary A) formn Ralston-Purina h1109 W Lee
- Pike Louise F Mrs emp Exclusive Clns r1505 Aycock
- Louise M Mrs opr Doris Beauty Shop h407 W Gold
- Mary J slswn Charles Stores r1505 Aycock



BROWN OIL CO., INC.

Distributors
PURE OIL PRODUCTS

Highway 301 South

Tel. 7-0126

Phone **HUNT FUNERAL HOME** Phone
3148 Ambulance Service **3148**
 115 N. TARBORO ST.

Pike

- Nathan R (Louise F) formn Sidney Blumenthal & Co h 1505 Aycock
- News Agency (Simon J Pike Jr) 109 N Lodge
- Simon J Jr (Louise M; Pike News Agcy) h407 W Gold
- Steph J (Sarah P) formn Contintnea Guano Co h1608 S Goldsboro
- Pilgrim Rest Primitive Baptist Church 627 E Greene
- Pilot Life Insurance Co Wayne C Cressman supt 113 E Nash R624
- Pine Forest Apartments 915 Raleigh rd
- Pineset Mary Mrs h718 Moore
- Piney Grove Free Will Baptist Church Rev Z D Harris pastor 309 N Vick
- Pinsit Henry (Mary) emp City Utilities r410 Murray
- Pipkin Bessie M Mrs slswn Efird's h620 Crowell
- Don A milk stge Sou Dairies r903 Briggs
- Edw E (Bessie M) h620 Crowell
- Kathleen Mrs librn Winstead Elem Sch h903 Briggs
- L L driver Heilig & Meyers
- Robt L guard State Prison Camp

**TAPPAN
 GAS
 RANGES**



**METERED
 GAS
 SERVICE**

Highway 301 South

Tel. 5134

- Pitchi Dennis T (Uncle Davis Lunch) h205 S Tarboro
- Pitt Alice W Mrs elev opr County Ct Hse h111 S Carroll
- Clarence (Cora) driver Independent Ice & Fuel h105 N Carroll
- Cooper r617 Darden
- David orderly Woodard-Herring Hosp
- Evelyn emp Stop Light Grill r619 Green
- Frank lab Caro Bldrs Sup r536 E Nash
- Geo (Alice W) carp h111 S Carroll
- Jesse W Mrs emp Wilson Mfg h803 Williams la
- Richd N orderly Carolina Genl Hosp r RD 3 Box 25A
- Odis lab Carolina Plywood Distr r633 Viola
- Wm (Hattie H) orderly ENCS h1306 Washington
- Wm J (Jesse W) emp Williams Lbr h803 Williams la
- Pittman Allen E (Minnie) h312 Factory
- Almira G (wid Moses) h505 May
- Annie Mrs confr 218 S Lodge r RD 2 Box 398
- Apartments 1209 W Nash
- Battle (Jean) r304 Daniel
- Bernice A (Margie B) hlpr Sou Dairies r RD 2 Kenly NC
- Bessie E Mrs slswn Belks r402 W Vance
- Betty Mrs smstrs R E Quinn & Co of Wilson h301 N Jackson
- C E Mrs asst mgr Fidelity Clns
- C Ernest (Mabel) h303 Daniel

LINVILLE'S, Inc.

LINSTONE MASONRY UNITS — READY-MIX CONCRETE
 STEEL WINDOWS and DOORS

700 S. PARK AVE.

PHONE 7-1156

Phone 7-1175

WILSON INSURANCE & REALTY CO., Inc.

INSURANCE — REAL ESTATE — RENTALS

GEO. T. STRONACH, JR., Pres.

Incorporated 1907 — Over 49 Years of Continuous Service

SMITH CROS.
 FLOOR & AWNING CO.

HIGH'S PLUMBING HEATING HIGH'S

INC. HOME INSULATION INC.

311-13 Herring Ave.

Tel. 4868

Pittman

- Charlie L (Mary) pntr Allen & Walston Dec h211 W Vance
- Clarence (Evelyn) emp Lamm & Barnes Interiors h604 Winona rd
- David L formn Stephenson Millwork r1005 S Goldsboro
- Eliz J Mrs slswn McLellans h215 W Green
- Elmer (Dorothy) lab Sou Cotton Oil h309 N Pine
- Emma E bkpr Barrett's Prntg Hse r211 W Vance
- Emma L Mrs slswn Webb's Wilson Shoe Store h rear 311 Park av

PITTMAN ERWIN B (Rosalind B), Pres-Director Wilson Industrial Bank and Sec-Treas Frozen Food Lockers Inc, 509 W Nash, Tel 3789

- Evelyn Mrs nurse 604 Winona rd h do
- Florence A dir dietary serv ENCS r1009 Anderson
- Flossie B Mrs emp Wilson Tob h809 Gay
- Gold (Neil G) rte mn Natl Oil h204 N Pine
- Guy G dist mgr Hosp Saving Assn h211 Moss
- Harvey emp Hackney Bros Body r311 W Kenan
- Harry T slsmn Western Auto Assoc Store r Elm City NC
- Henry F formn R P Watson Co r Lucama NC
- Herman (Margie P) emp Liggett & Meyers h614 Clark av
- Hilda nurse Wilson Clinic r511 W Kenan
- I Kenneth (Eliz J) trainee McLellans h215 W Green
- Ida F Mrs pkr Acme Candy r317 S Tarboro

Thomas Yelverton Co

BETTER FURNITURE

- Jas A asst eng Cherry Hotel r Lucama NC
- Jas H (Lena B) mach Hackney Wagon h707 Crowell
- Jas L blr opr City Utilities r211 Broad
- Jas W (Josephine) slsmn B J High Insulation h116 Boswell
- Jean Mrs slswn McLellans h215 W Green
- John F (Thelma) slsmn Barnes-Harrell h1005 Randolph
- Jos B (Lucy F) slsmn Lovelace Mtr h207 Maplewood av
- Joy nurse Woodard Herring Hosp r do
- Kathreen studt r rear 311 Park av
- Lucy F Mrs slswn Belks h207 Maplewood av
- Luther I mech Parris's Garage h108 W Hines
- M Videll (Beatrice) mech Murphy Body Wks r502 Granger
- Mallory A (Lula N) v-pres Woodard-Herring Hosp h905 Raleigh rd
- Mallory A jr studt r905 Raleigh rd
- Margie P Mrs laby tech Carolina Genl Hosp h614 Clark
- Mary E Mrs h500 W Lee
- Mattie L Mrs mach opr Sherayne Blouse r Black Creek NC
- Millard L agt Home Security Life Ins r Lucama NC
- Minnie Mrs marker Carolina Lndry & Clns h312 Factory
- Mollie D (wid Walter) maid h1202 Queen

Barnes Truck Line, Inc.

MOTOR FREIGHT TRANSPORTATION

CARGO INSURED

506 Mayo St.

P. O. Box 999

Tel. 7-0188

Call

CAROLINA
OFFICEEQUIPMENT
Co

7-0144

for

Office
Supplies

Printers

Stationers

Typewriters

Adding
MachinesSALES
AND
SERVICE114
W. NASH

Tel.
4010**RED BIRD
CAB, INC.**Tel.
4010**Pittman**

- Morris (Christine) lab Southern Storage h1020 Mercer
- Nathan (Carrie) carp h606 Manchester
- Nelda K nurse Carolina Genl Hosp r300 W Nash
- Neil G Mrs slswn Belks h204 N Pine
- Pansy P Mrs slswn Stork's Nest h913 Park
- Pearl C (wid Willie) smstrs Belks h1113 Barnhill
- Robt bkpr Braun Oil r400 Ward blvd
- Robt L (Betty) sht mtl wkr Hackey Body Co h301 S Jackson
- Robt L plmb Roy F Beland h711 Crowell
- Robt L bkpr Brown Oil
- Royce J lab Patelas Window Unit r RD 3 Kenly NC
- Saml K slsmn Sharpe Mtr Co r204 N Pine
- Sarah L slswn Barshay's Ladies' Shop r212 W Lee
- Selma (wid Zeb) r108 W Hines
- Shirley M bkpr Coastal Dairy Prods r402 W Vance
- Steale stock clk Gramm Southern Corp r Lucama NC
- Sylvester P ofcr in chge County Typhus Control Unit r804 Granger

NATIONAL BANK OF WILSON

Complete Banking Service

Checking and Savings Accounts, Loans, Safe Deposit Boxes, Bonds

Member Federal Deposit Insurance Corporation

- Thelma studt r202 W Nash
- Thelma T Mrs cafeteria wkr Winstead Elem Sch r1005 Randolph
- Thos L (Sadie) mech Hackney Body h114 W Hines
- W W (Pansy) slsmn r913 Park av
- Walter v-pres Linville Inc r Washington DC
- Walter carp h617 Crowell
- Walter F wtchmn City Utilities r105 E Lee
- Wm H (Betty J) mtl wkr Hackney Bros Body r503 S Tarboro
- Wm R slsmn High's Inc r RD 2
- Pitts Ambro (Phoebie) h731 Lipscomb
- David (Willie M) orderly Woodard Herring r801 (751) Lincoln
- Warren S (Belle J) r1314 Carolina
- Willie M Mrs maid r801 (751) Lincoln
- Planters Bank Building 104 N Goldsboro
- Player Chas R (Adell D) agt Bankers Life & Casualty Co h1205 Sauls
- Plaza Hotel (Wm Golding) 404½ E Nash
- Restaurant (Wm Golding) 404 E Nash
- Plunkett Margt Mrs h203 S Bruton
- Plyler Beale B (Harriet S) sec-treas Contentnea Guano Co h707 Broad

**BERGER - JONES, INC.**

Heating — Air Conditioning — Plumbing

646 S. TARBORO

PHONE 5813

Office Phone 6101

LUMBER and BUILDING MATERIALS
WE SELL EVERYTHING TO BUILD ANYTHING

Shop Phone 6101

WILLIAMS LUMBER CO.SMITH BROS.
FLOOR & AWNING CO.

GEM CO., INC.

Established
1937

A. C.
PORTERFIELD
Pres.

Formerly
GIMCO

612-13
National
Bank Bldg.

TEL.
2932

INSULATION

WEATHER-
STRIPPING

STORM
WINDOWS

METAL
AWNINGS

SUNSHADE
SCREENS

MODERN
EQUIPMENT

SKILLED
MECHANICS

GRAY CONCRETE PIPE CO., Inc.

Solite, Cinder and Concrete Blocks

1100 (800) S. Railroad St.

P. O. Box 759

Tel. 4835

PLYLER BEALE B JR (Flora W), CLU, Dist Agt New England Mutual Life Insurance Co, 311-312 National Bank of Wilson Bldg 113 E Nash, Tel 4833, h115 Ripley rd, Tel 4795

—Harriet S Mrs music tchr 707 Broad h do

Poe Emma L studt r202 Bynum

—Fred (Emma C) wldr SH&PWC h202 Bynum

—Lyndel studt r202 Bynum

Poland Billy E (Sue P) emp Henry C Winstead Plmb h606 College

—Sue P Mrs cash Carolina Theatre h606 College

—Tempie R typist clk ENCS r RD 2 Elm City NC

Poihill Rutherford B (Louise W) v-pres Jas I Miller Tob h123 Ripley rd

POLICE DEPARTMENT (See Wilson—City of)

Polk Ella M Mrs emp Sou Tob r912 Robeson

—Lubie (Ella M) USA r912 Robeson

POLK R L & CO, City Directory Publishers, 2910 W Clay, Richmond 6, Va, Automobile and Truck Owner Lists, Automotive Statistics, Bank Directories, Direct Mail Advertising, Mailing Lists, 431 Howard Street, Detroit 31, Mich

CAROLINA
LAUNDRY and
CLEANERS Inc.
Phones 2164-2165

POLK'S BANK DIRECTORY, R L Polk & Co Publishers, 130 Fourth av North, Nashville 3, Tenn

Pollard Dock (Lissie) tree trimmer City Utilities h110 Spruce

Pollock Durwood G studt r100 S Deans

—Frances H (wid Hope P) h100 S Deans

—Virgie Mrs h307 Daniel

Pomfrey Earl B (Mabel C) asst ofc mgr Export Leaf Tob h113 N Cone

—Mabel C Mrs slswn Martha Park Inc h700 W Kenan

Ponder Lindberg (Rebecca) emp Imperial Tob h711 Moore

Ponds Jesse R (Ada J) ctr Sherayne Blouse h300 N Railroad

Pone Alphonso mill wkr Farmers Cotton Oil r905 Robeson

PONTIAC AUTOMOBILES, Sandifer-Batts Pontiac Co Dealers, 208 S Goldsboro, Tels 7-1111 and 3505 (See page 7 Buyers' Guide)

Poole Allegra E Mrs ofc sec Wilson Tob h1003 S Goldsboro

—Annie M Mrs h315 Hackney

—Billy B clk PO r1003 S Goldsboro

—Bruce jr (Allegra E) formn Export Leaf Tob h1003 S Goldsboro

—Geo C (Ann) uphol Hackney Seat Cover Center r1301 Her-ring av

—Leroy (Mary P) emp Jas I Miller Tob h413 Warren

—Lillian I Mrs linker Armour & Co h412 Mayo

ICE WILSON ICE & COAL CO. COAL
Telephone 2295

R. F. BELAND

Plumbing and Heating Contractor

310 E. Barnes

Tel. 3927

Poole

- Margt T Mrs clk Ralston-Purina r1003 S Goldsboro
- Richd F driver h412 Bynum
- Sally W (wid Bruce) cash Starlite Theatre r1003 S Goldsboro
- Will lab R P Watson Co r409 S Railroad
- Pope Charlie (Vera M) lab City Cemetery Comn h609 Elvie
- Daphne Mrs emp Samsons Mfg r610 Pender
- David (Ollie M) cook Blue Ribbon Grill h507 Moore
- Doris r505 Grace
- Edgar L (Louise) brk mason h116 Narrow way
- Edgar T (Daphne M) milk dept Sou Dairies r610 Pender
- Edw hlpr Agnew & Barnes Tin Shop
- Eloise W Mrs slswn Woolworths r Kenly NC
- Eva Mrs h324 Daniel
- Frank (Ann) slsmn Wilson Feed Mill r305 Park av
- Grover E clk A&P r Kenly NC
- Jas roofer Danl Roofing Sups r RD 3 Box 37
- Janice slswn Woolworths r Kenly NC
- Jos L clk A&P r Kenly NC



LEWIS-BROTHERS TIRE CO.

EXPERT FULL CAPPING

132 S. Douglas cor. E. Barnes

Tel. 2133

- Marcellus lab R P Watson Co h709 Cemetery
- Mary L Mrs mach opr Sherayne Blouse r Fremont NC
- Nannie (wid Luby) h607 Gay
- Owen W (Christine S; Super Duper Mkt) h317 S Bruton
- Percell lab City St Dept r604 Taylor
- Raymond E (Gracie B) asmbly line wkr Hackney Bros Body r RD 1 Middlesex NC
- Robt C (Ruth) phys 304 Clinic h1507 Branch
- Ryvester (Florine) driver City San Dept h505 Grace
- Wm P jr Rev (Maude) pastor Church of God h1003 S Lodge
- Poper Geo H (Lottie W) ship clk Purity Bkry h401 Pearson apt 2

Porter Chas W (Gertie) clk City Police Dept h605 Fleming

- Geneva Mrs emp Export Leaf Tob h408 E Hines
- Gertie W Mrs nurse 605 Fleming h do

PORTERFIELD ARTHUR C, Pres Gem Co Inc, h Apt B Pine Forest Apts 915 Raleigh rd, Tel 2515

Potter Henry J (Ruth D) bellmn Cherry Hotel h1210 Atlantic

Potts Alvin Y driver Barnes Truck Line r203 Fairview av

- Lizzie (wid Wm) r807 S Tarboro
- Mildred A h208 Fairview av
- Powell Annie Mrs lndrs Cherry Hotel h404 Viola
- Annie I Mrs clk Salem-Cunningham h1009 2d
- Bodie Mrs h400 N Reid
- Betsy Mrs v-pres Powell Sup h1119 Woodland dr

BARNES & STRICKLAND TIN SHOP

ROOFING AND GUTTERING OF ALL TYPES
JOHNS-MANVILLE APPROVED ROOFING CONTRACTOR

Dial 2566

800 S. Goldsboro St.

SMITH BROS. FLOOR & AWNING CO.

ASPHALT
and
RUBBER
TILE

PLASTIC
WALL
TILE

FLOOR
SANDING
and
FINISHING



Translucent
Awnings

INLAID
LINOLEUM

223
S. Goldsboro

PHONE
6070

SMITH BROS.
FLOOR & AWNING CO.

JOHN N. HACKNEY, Sec.-Treas.

The WILSON HOME & LOAN ASS'N

Phone 2491

Established 1889

112 West Nash St.



VAUGHAN'S Jewelers

Watches—Diamonds—Gifts
Musical String Instruments
Records106 E. BARNES ST.
Phone 5707

Powell

- Carter (Anna) handymn Dr Pittman h1205 E Nash
- Chas C (Dorothy S) real est 111 S Douglas h1204 W Kenan
- Delton (Geraldine) driver Thurston Ice h205 W Gold
- Emma L opr Doris Beauty Shop r Elm City NC
- Florence tob wkr Imperial Tob r811 Viola
- Hamey G (Betsy) pres Powell Sup h1119 Woodland dr
- Henry emp Jas I Miller Tob h203 Spruce
- Irby (Elsie) formn Sydney Blumenthal & Co h1105 Her-
ring av
- Jas L porter ENCS r309 Hackney
- John W (Maggie) h211 Forest rd
- Jos firemn Stephenson Millwork h606 Spring
- Jos L emp Hackney Bros Body r1326 Carolina
- Julian H (Ruth M) h1713 Anderson
- Laura emp Wilson Mfg h213 Spruce
- Laura C (wld Fredk H) lab City h505 Westover
- Leon firemn R P Watson Co h624 New
- Leon Rev (Carrie) pastor Calvary Bapt Ch h624 New
- Lucille h706 W Walnut
- Martha H Mrs h210 Manchester
- Paul r207 Manchester
- Richd lwyr 537½ E Nash

WILSON IRON WORKS, INC.

MACHINE SHOP — MILL SUPPLIES — WELDING

208 S. Lodge St.

Phone 3561

- Robt B USA r520 Spruce
- Robt H (Vivian H) h1605 W Kenan
- Ronald M (Doris) textile wkr h1412 W Gold
- Ruby B Mrs tipper J I Miller Tob h520 Spruce
- Russell V (Ann N) supvr City Utilities h1516 Branch
- Sarah Mrs r711 Robeson
- Supply Co Inc Harvey G Powell pres Mrs Betsy Powell v-
pres Jas L Daniels sec-treas agrl implts 309 Jones
- Vivian H Mrs clk Chappell's Letter Serv h1605 W Kenan
- Wilbur rodmn City Eng r RD 1 Elm City NC
- Wm (Margt H) jan Hackney Bros Body h1326 Carolina
- Wm B lab r520 Spruce
- Wm B (Annie I) plmb Robt E Deans Plmb & Htg h1009 2d
- Wm T (Polly D) h204 W Hines
- Willie brk mason r804 E Vance
- Zeb jr r815 Williams la
- Poythress Allison (Safeway Gro) h404 Pender
- B F asst supt Farmers Cotton Oil r Lillington NC
- Barbara A slswn Woolworths r900 Randolph
- Ben E (Sarah C) asst mgr Penneys h509 Bragg
- Benny W hplr Thriftway Foods r502 Broad
- Bertha F Mrs mach opr Samson's Inc h502 Broad

JORDAN CONSTRUCTION CO.

"DEVELOPER OF SEVEN HILLS"

SUPERIOR HOMES AT REASONABLE PRICES

Ward Boulevard — Tel. 2950

Res. Tel. 2990

HOTEL CHERRY'S LITTLE GRILL

"Famous for Its Food"

Gorman Webb, Mgr.

Wilson, N. C.

Poythress

- Billy R (Glenda) slsmn Wilson Furn r807 Jordan
- Carol (Doris F) emp Imperial Tob r107 Daniel
- Delorise nurse Woodard Herring Hosp r do
- Doris F Mrs ofc asst Bisette's Drug Stores r107 Daniel
- Douglas driver Heeden Distr Co r RD 1
- Eliz A opr Carolina Tel r107 Lucas av
- Elsie L Mrs mach opr Sherayne Blouse h900 Randolph
- Ernestine Mrs clk US Soil Conservation Serv r RD 4
- Haywood M servmn Faulkner Neon r RD 1
- Henry lugger Armour & Co r215 W Vance
- Jack (Bertha F) elec wldr Murphy Body Wks h502 Broad
- Janice B Mrs slswn Stelen's h612 Fairfax av
- Jos M (Clyde B) gro N Hwy 301 h do
- Kirby T driver Armour & Co r RD 1
- Luther M (Janice B) wldr Hackney Bros Body h612 Fairfax av
- M Edw (Rebecca L; Wilson Wldg & Mach Wks) h300 N Goldsboro apt 35
- Merron M (Mary E; Wilson Wldg & Mach Wks) r107 Lucas
- Norma S Mrs asst cash Charles Stores r215 W Vance
- P L (Sara R) h516 Cedar

JAMES W. BALTZEGAR

General Building Contractor

600 WARD BLVD.

TEL. 2574

- Rebecca L Mrs nurse Woodard-Herring Hosp h300 N Goldsboro apt 35
- Sarah C Mrs nurse 509 Bragg h do
- Tanner M (Velma L) slsmn Williford Bros h409 Winstead
- Willard L (Elsie L) slsmn Wilson Furn h900 Randolph
- Preslar F Boyce (Margt F) slsmn Johnson Cotton h1220 S Tarboro
- Margt F Mrs ofc sec Natl Bank of Wilson h1220 S Tarboro
- Prevatte L T clk Colonial Stores r607 W Gold
- Thad studt r307 Whitehead av
- Price Annie M (wid W H) r411 Hill
- Billy R hlpr Sou Testing Co & Agrl Product Laby r Kenley NC
- Erenestine waiter Wilson Lunch h608 W Spruce
- Etta Mrs r1104 Hanover av
- Frances Mrs emp Sou Tob h205 N East
- Grady M (Hazel) formn Ralston-Purina h1127 Churchill
- H Faye slswn Charles Stores r1127 Churchill av
- Herman D (Edna) mtce supvr City Schs h909 Hood
- Howard J pres Carroll's Cabin Gro The Inc r411 Fairview
- Junius (Mattie) mgr Concession Stand Plush Mill h717 Harper
- Leonard F (Ruth B) wldr Hackney Bros Body h1116 Arrington av

E. V. ALFORD'S

The Right Lubricant
The Right Amount
In The Right Place



SERVICENTER

216 Raleigh Rd.
Phone 9651

WHITLEY'S
ELECTRIC
SERVICE



GULFTANE
LP - Gas
Propane

BENDIX
automatic
Washer



Appliances

Motorola
TV - RADIO

Highway
301 South
Phone

7-0135

SMITH CROS,
FLOOR & AWINING CO.

BRANCH BANKING & TRUST COMPANY

"The Safe Executor"

Complete Banking, Insurance, Trust, and Farm Management
Service for Eastern North Carolina
Member Federal Deposit Insurance Corporation

THE
WILSON
DAILY
TIMES
reaches
85
per cent
of the
homes
of
Wilson
County

Price

- Lillian M Mrs pkr Acme Candy h506 Ward blvd
- Marvin L (O Gray) sanatarian City-County Health Dept h212 North av
- Max studt r907 S Goldsboro
- Mozelle H (wid Walter) dept supvr Samson's Mfg h907 S Goldsboro
- Ollie M lab R P Watson Co h513 Jones
- Ruth B Mrs nurse Woodard-Herring Hosp h1116 Arrington av
- Shelby J slswn Woolworths r410 W Hines
- Vernon H mech Eastern Mtr Sls r Goldsboro NC
- W J Mrs r717 Harper
- Wm L (Irene N) clk Super Food Center r1108 Woodrow
- Pridgen Albert T (Ethel R) emp Hackney Bros Body h904 S Goldsboro
- Alvin T driver Barnes Truck Lines
- Benj D (Mattie A) h810 W Gold
- Betty Mrs waiter Woolworths h615 Crowell
- Blanche clk Superwash Self Serv Lndry r909 Granger
- Chas D (Maggie) emp L & M Tob h1010 S Lodge
- Christine cash Mother & Daughter Store r904 S Goldsboro

RADIO ADVERTISING PAYS

ONLY RESULTS COUNT

WGTM - CBS - 5000 Watts

- Cleveland L (Mollie) carp h317 W Gold
- Danl projectionist Drake Theatre r300 N Goldsboro apt 36
- Doris Mrs ofc sec Eastern Mtr Sls h200 Whitehead av
- Earl carp r317 W Gold
- Edna Mrs pkr Armour & Co h1122 Delano av
- Elton (Louise W) slsmn T L Herring h1003 Randolph
- Fred C (Doris) barber Mullen's Barber Shop r Elm City NC
- Harry A (Mary F) bkpr Boykin Gro Co h204 Thurston dr
- Herbert W (DeLannie B; Pridgen's City Serv Sta) h1005 Corbett av
- Jas H (Ava H) capt City Fire Dept h604 Fleming
- Jesse C emp B J High Insulation r615 Crowell
- Julia D Mrs mus tchr New Hope Sch r RD 1
- Leroy J (Betty) emp Dick's Elec Co h615 Crowell
- Lillie B (wid J R) r707 College
- Marion L (Emma W) farmer h808 W Gold
- Mollie B nurse Carolina Genl Hosp h306 Moss
- N E mech SH&PWC r909 Granger
- Paul (Lena) bldg contr 122 Boswell h do
- Richd (Edna) h1122 Delano av
- Virginia M Mrs slswn Mother & Daughter Store h300 N Goldsboro apt 31

Etheridge Plumbing Co.

Contractors

Heating

Sales and
Service

REPAIR
WORK
A
SPECIALTY

Phone
3 2 6 9

119 W.
BARNES ST.

Stephenson

MILLWORK CO.

Manufacturers of Quality Millwork
N. GOLDSBORO EXTN. AT HARPER
Phone 7-1141

DICK'S ELECTRICAL CO.**Contractors and Appliances**

Day Phone 7-0118

SALES — SERVICE

307 E. Nash St.

Night Phones 5247, 5083, 4763, 4759, 7-1273

Pridgen

- W Robin (Marjorie) dep County Sheriff h109 Pearson
- Wade H (Pauline) slsmn h706 W Vance
- Wade H jr (Gwendolyn) clk SH&PWC h709 Grove
- Wm L jr rte mn Purity Bky r504 Fairview av
- Pridgen's City Service Station (Herbert W Pridgen) fill sta
110 N Douglas
- Primitive Baptist Church Rev Tate Melton pastor 617 Single-
tary
- Prince Allie M (wid Willie; Prince's Beauty Shop) h205 Stan-
tonsburg
- Prince's Beauty Shop (Mrs Allie M Prince) 205 Stantonsburg
- Pringle John W cln Serv Lndry r902 E Vance
- Pritchard Ernest L (Virginia J) state police h1135 Bynum
- Pritcher Arth USA r306 Bynum
- Richd USA r306 Bynum
- Pritchett Clara H Mrs tob wkr R P Watson Co h802 (552) Lin-
coln
- Mary L emp Watson Tob h802 (552) Lincoln
- Privette Albert A (Mable P) chf Police Dept h802 Broad
- Ernest mgr Bardin Coal r Black Creek NC

**TOBACCO CITY MOTORS, Inc.***Sales and Service*

700-702 Herring Ave.

Phone 7-0193

- Ernest E slsmn Batten Auto Parts h109 Garner
- Grover J (Vivian T; Five Points Gro) h106 Thurston dr
- Jas A tchr Rock Ridge Sch r1121 Bynum
- Robt mgr Shell Three-O-One r802 Broad
- Siddie (wid Raeford A) r214 W Hines
- Vivian T Mrs (Five Points Gro) h106 Thurston dr
- W Cecil (Billestine J) hlpr Webb Uphol r1207 S Tarboro
- Proctor Clarence S stock clk Hackney Bros Body r Saratoga
NC
- Dempsey A (Lois) mgr State Capitol Life Ins r Rocky
Mount NC
- Dorothy bkpr Graham Gro r Saratoga NC
- Eliz B Mrs clk Carolina Lndry & Clns h302 W Nash
- Frank L jan Export Leaf Tob h407 E Banks
- Gene A emp Tob City Mtrs r RD 1 Lucama NC
- Helen E punch opr Thurston Mtr Lines r RD 1 Stanston-
burg NC
- J C (Eliz B) lab Johnson Cotton h302 W Nash
- Pell sls dept Carolina Propane Gas r RD 4
- W Preston weighmaster Growers Cooperative Whse r Stan-
tonsburg NC
- Progressive Super Market S Alex McGimsey mgr gros 314 E
Nash

L. C. WOODALL**FURNITURE**

221 E. BARNES ST.

TEL. 4314

Plant - 600 Herring Av.

COAL -- ICE -- FUEL OIL

Phone 2186

INDEPENDENT ICE & FUEL CO.SMITH BROS.
FLOOR & AVINING CO.

Whitehead Insurance Agency, Inc.

N. G. "BILLY" BLACKMAN, JR.

FIRE — CASUALTY — BONDS — FARM LOANS

107 E. BARNES

Insurance of All Kinds

TEL. 2870

PROVO J E CO (John E Provo Jr), Mechanical Contractors, Plumbing, Heating and Air Conditioning, 1700 Phillip, Tel 7-1561 (See page 3 Buyers' Guide)

—John E (Annie L; W M Wiggins & Co) h1203 Sauls

—John E jr (Sallie; J E Provo Co) h411 Dewey

—Sallie Mrs cash J E Provo Co h411 Dewey

Pruden Nancy J tchr Fredk Woodward Sch h1102a Anderson Pugh Clara Mrs case wkr asst County Welfare Dept h109 Gray

—Walter (Ellen) h125 Narrow way

Pulley Mary R food server ENCS h705b Carroll

—Wm S (Mamie) emp City Utilities h111 W Gold

Purdie Eva M r737 Lincoln

—Henrietta Mrs maid h824 Stantonburg

—Jas E lab R P Watson Co r1007 Lincoln

—Lenora B Mrs tob wkr R P Watson Co h1007 Lincoln

—Matilda (wid Riley) emp Jas I Miller Co h737 Lincoln

PURE OIL PRODUCTS, Brown Oil Co Inc Distr, Hwy 301 South, Tel 7-0126 (See page 64 Buyers' Guide)

"C"
WOODWARD
CO., Inc.

For
Office

- SUPPLIES
- FORMS
- FURNITURE
- SAFES
- MACHINES

105 N.
DOUGLAS ST.

TEL.
2450

DULA'S UPHOLSTERY SHOP

Foundation and Spring Work

104 E. GOLD ST.

TEL. 2896

BRIDGERS

BROS.

Plumbing
and
Repairing

BLACKSTONE
Automatic
Laundry

DAYTON
WATER
PUMPS

PHONE
2041

408 PENDER

Purefoy Beulah Mrs r902 Viola

—Rhoda J (wid Danl) maid h104 S Vick

PURITY BAKERY (Moses E Hayes, John L Shealy, Edward J Winstead), 418 E Nash, Tel 2769, Office Tel 5688 (See page 13 Buyers' Guide)

Purkerson Sarah Mrs bkpr Goodyear Serv Stores r Spring Hope NC

Purvis Libby r210 E Hines

—Willie J rtemn Purity Bakery r Pinetops NC

Pyle F Chester jr formn R P Watson Co r131 W Barnes

—Jas E (Sadie O) carp Rackley Bros h911 2d

QUALITY BAKERY (Mrs J L, Roy A and John C Shealy), Bread, Pies, Cakes, Pastries, "Specializing In Party Cakes," 117 S Goldsboro, Tel 2416

—Cleaners (T Levi Holloman) clo clns 127 W Barnes

Quarles Caroline E h206a N Pine

Quick Edna Mrs nurse 305 Bragg h do

—Everette (Edna R) hlpr Hackney Bros Body r305 Bragg

—Lester L (Zeldon H) chf clk ACL h105 Gray

—Service Cleaners (John A Hargett) 509 E Nash

—Stonewall (Bruce) emp Hackney Bros Body h305 Bragg

Quinerly Walenah laby tech Melchior Clinic r W Nash rd

Quinn Bessie W clk-typ ENCS h300 N Goldsboro apt 6

—Ernest L (Doris D) slsmn Standard Fertilizer h1609 Adams

—Glendora L opr Carolina Tel r1005 W Nash

CENTRAL

Road Service

GREEN Cor. GOLDSBORO



SERVICE

EARL PETWAY

Tel. 4790



BAILEY'S JEWELRY

DIAMONDS — GIFTS
WATCHES and REPAIRING

105 S. Douglas St.

Tel. 2617

Quinn

—Martha L Mrs v-pres-sec R E Quinn & Co h711 Raleigh
—R Carl (Martha L) pres-treas R E Quinn & Co h711 Raleigh

QUINN R E & CO OF WILSON INC, R Carl Quinn Pres-Treas, Martha L Quinn V-Pres-Sec, Furniture, Gifts, Carpets, Appliances, Interior Decorating Service, 135-37 S Goldsboro, Tels 3188 and 3189 (See page A)

Rabil Albert r102 W Lee

—Geo R (Yvonne; Central Lunch) h1202 Anderson

—Jos E emp Ellis Gro h102 W Lee

—Terrisa tchr PS r102 W Lee

—Yvonne Mrs cash Central Lunch h1202 Anderson

Rackley Bros (Elton W and Mrs Lucinda B Rackley) genl contrs 113 E Nash R616

—Clyde W (wid C Cecil) with Rackley Bros h512 Mt Vernon dr

—Elton W (Lucinda B; Rackley Bros) h807 Raleigh rd

—Lucinda B Mrs (Rackley Bros) h807 Raleigh rd

Radford Jas J (Mary J) mtl wkr Hackney Bros Body r RD 3

—Larry R (Vonnice B) driver City St Dept r Fairview av

RADIO CENTER (H Warren Wooten), Radio and Television Sales and Service, 106 W Nash, Tel 2730

THE DIXIE LETTER SERVICE

MULTIGRAPHING — ADDRESSING — TYPING
DIRECT MAIL ADVERTISING — AUTO TYPING — PHOTO-OFFSET MAILING

234 Tarboro St.

Rocky Mount, N. C.

Phone 6-7095

Railroad Street Grocery (Willard D DuBois jr) 321 (401) S Railroad

Railway Express Agency Inc Marvin F Beasley agt 412 E Nash

Rainbow Restaurant (Thos K Zrakas) 110 S Goldsboro

Raines Chas E (Frances M; Raines & Cox) h907 W Vance

—& Cox (Chas E Raines Guy O Cox) photogs 305½ E Nash 3d fl

—John R jr clk Dixie Sup r Silver Lake

—Louise W (wid John R) h109 S Warren

Raleigh Road Grocery (Robt F Sharpe) 511 Raleigh rd

RALSTON PURINA CO, Loy W Ledbetter Jr Mgr, A M Skibbe Supt, Feed Manufacturers, Makers of Purina Chows, Hwy 301 South, Tel 5124

Ramsey LeRoy S (Thelma B) elec contr 809 Trinity dr h do

—Leroy S (Pattie B) USA h1009 Bynum

Rand Oliver G (Sarah; Lucas Rand & Rose) h107 Ripley rd

Randall Peter h608 Spring

Randall's Studio (J Randall and Mrs Mary P Studstill) photogs 104 N Goldsboro R102

ELECTRIC MOTOR SERVICE

Complete Repair Service - All Type Motors

TEL. 5020

NIGHT 5378

1111 DOWNING

Dixie Supply Company

BUILDING
MATERIAL
PAINT
AND
GLASS

210-216

E. Barnes

PHONE

5 1 3 2



LOU-MAU FLORIST

Louise Skinner
Maud Bass

PHONE

3 9 3 0



121 N. Douglas

SMITH BROS.
FLOOR & AWNING CO.

TIRE SERVICE Inc.

U. S. ROYAL
TIRES - TUBES
BATTERIES
SUPERIOR
FULL CAPPING

740 S.
Goldsboro St.



PHONE
5932

HACKNEY

SEAT COVER CENTER

Drive-in

SEAT
COVERS
for All Cars

126 - 128
S.
Goldsboro

PHONE
2241



VANN'S ELECTRICAL APPLIANCES

"Everything Electrical"

REPAIR SERVICE

115 W. Nash St.

Tel. 3937

- Randolph Mamie V Mrs tob wkr Jas I Miller Tob h412 S Warren
 —Mattie B Mrs nurse ENCS h1116 Queen
 —Paul (Mattie B) mech Corbett Mtr h1116 Queen
 Raper Arion R emp Ralston Purina h510 Kenan
 —Claudius W (Doris) mech Hackney Bros Body r RD 2 Lucama NC
 —Cora S prsr Serv Lndry r911 S Goldsboro
 —Dixie P Mrs clk Colonial Stores h510 W Kenan
 —Dora Mrs mach opr Sherayne Blouse r Lucama NC
 —Effie B Mrs clk Blackie's News Stand h1207 Aycock
 —Ernest L barber Taylor's Barber Shop r510 W Kenan
 —Estelle P Mrs smstrs R E Quinn & Co of Wilson r Lucama NC
 —Fressie P Mrs h1400 Downing
 —Glenn T mech Smith Bros Floor & Awning r Lucama NC
 —Groves (Ila M) farmer h213 Moss apt A
 —Ila M Mrs nurse Woodard-Herring Hosp h213 Moss apt A
 —Imettie P clk Branch Banking & Trust h406 N Tarboro
 —Isker pkr Armour & Co r Lucama NC
 —J B (Paluine) USMC h907a Briggs

More goods are bought and sold through the
Classified Business Lists of the Directory
than by any other medium on earth.

- Kenneth (Letha S) buyer Wilson Tob h309 Thurston dr
 —Laura S Mrs bkpr Arner & Brown h507 Bynum
 —Luther (Dixie P) h510 W Kenan
 —Mary Mrs mach opr Sherayne Blouse r1111 Waterworks rd
 —R Edgar (Thelma) pntr S Hwy 301 h do
 —R Elmer (Esther B) blksmith h800 Granger
 —Roy P (Lois W) prntr Wilson Daily Times r RD 1
 —Rubin D slsmn Coe's Sandwich & Food r Kenly NC
 —Thelma egg candler Armour & Co r Lucama NC
 —Will T (Mildred P) mtl wkr Hackney Bros Body r RD 3 Lucama NC
 —Wm W (Laura S) rtemn Daily Times h507 Bynum
 Raper Annie D hlpr Serv Lndry r Lucama NC
 Raspberry Clifton (Thelma) hlpr Agnew & Barnes Tin Shop h 912 Dixie
 —Edwin A jr phys 304 E Green h602 Broad
RASMUSSEN BIRGER W (Mittie T), Pres-Treas Berger-Jones Inc, h1009 Corbett av, Tel 6079
 Ratcliff Nellie food server ENCS h1325 Atlantic
 Rattray Janet G studt r415 Raleigh rd
 —Melvin H (Virginia) v-pres Jas I Miller Tob Co h415 Raleigh rd
 Rauenbach Daisy h411 Jones

NEWTON MUTUAL INSURANCE AGENCY

Whatever the Insurance Need — We Have It!

217 National Bank Bldg., 113 E. Nash St.

Phone 7-0235

EAT PURITY BREAD

Purity Bakery

418 E. Nash

Tel. 2769

Office Tel. 5688

Rawlings Lenox D (Margt H) bkpr Wainwright's h310 S Rountree

—Lenox D jr (Gloria T) tobacconist h1401 W Gold

Rawls Mary studt r1700 Anderson

Ray see also Wray

—Annie M (wid Neal) maid h620 Darden

—Jos J (Eliz) meat ctr Frozen Food Lockers h510 Singletary

—Mary Mrs kitchen wkr Hotel Cherry's Grill h1002 Robeson

—W T jr (Barbara) studt h113 Whitehead av apt 4

Raynor Evelyn J Mrs (Boaz Beauty Shop) h206 E Vance apt B3

—Lessie H nurse ENCS r1117 Lincoln

—O Frank driver SH&PWC r914 Ward blvd

—Thelma D nurse ENCS r1402 Carolina

Reads Odessa r807 (747) Lincoln

Reafro Carl B (Anne W) with Liberty Whse h301 Lafayette dr

Reardon Harold (Edith) emp Thurston Mtr Lines h313 N Pine

Reasin Clifton (Katie) USA h512a W Lee

WHO SELLS IT?

IS ANSWERED BY THE CLASSIFIED
BUSINESS LISTS IN THIS DIRECTORY

Reason Elton (Mary L) production Coastal Dairy Products r RD 2

—Mary L Mrs pkr Sherayne Blouse r RD 2

—Willie A driver SH&PWC r RD 2

Reaves Annie M (wid Ernest) clk Belks r212 W Lee

Red Apple Cafe (Spero and Mrs Vije P Moche) 300 E Nash

RED BIRD CAB INC, Joseph C Batchelor Mgr, Safe, Comfortable Cabs, Courteous, Efficient Drivers, 313 E Green cor N Lodge, Tel 4010 (See page 79 Buyers' Guide)

RED CROSS—WILSON COUNTY CHAPTER (See American National Red Cross)

—Front Grill (Leslie A Farris) restr 507 E Nash

Reddick Annie M Mrs tipper J I Miller Tob h527 S Lodge

—Joe (Gloria) emp Jas I Miller Tob h414 E Green

Redick Betty L Mrs slswn Heilig & Meyers r Fountain NC

Redding Eliz D Mrs case wkr County Welfare Dept r Lucama NC

REDDING WILLIAM R (Eula B), V-Pres National Bank of Wilson, h806 Trinity dr, Tel 3320

Reed see also Reid

—Carlyle P (Dorothy) ofcr in chge Army Recruiting Sta r 1126 W Vance

—Elton (Eliz R) carp h915 Carollna

—Francis L (Eva H) cook Dutch Lunch h313 Render

—Helen R Mrs dishwasher Woolworths h103 N Carroll



MANGUM OIL CO.

Distributor
Complete Line Esso Products

711 S. Goldsboro

Tel. 6022



Archie's



Service

**PICK UP
and
DELIVERY
SERVICE**

**SERVICE
is
Our Business**

134 N.
GOLDSBORO
ST.
Cor. Green St.

TEL.
4480

WILSON ELECTRIC CO., Inc.

**COMMERCIAL
REFRIGER-
ATION**
Sales and
Service



**APPLIANCES
TELEVISION**

700
S. TARBORO
TEL. 3960

SMITH BROS.
FLOOR & AWNING CO.



Bridgers Paint & Wall Paper Co.

Venetian
Blinds

125 S. Tarboro

TEL.

4 4 2 8



WILSON SAND & GRAVEL CO.

Washed and
Screened
SAND

ROCK

GRAVEL

FILL DIRT

TOP SOIL

CRANE
SERVICE

Tel. 7-1333

200 E. Spruce

Good Southern Hardware

209
South
Goldsboro

Reed

—Ida (wid Allen) hngr Export Leaf Tob h1305 Washington
—Noma maid h810 E Vance
Reedy Katie C (wid R L) slswn Mother & Daughter Store h
204 S Jackson

Reese Sadie B maid h810 Elvie

Reeves Jas (Jessie L) rtemn Sou Dairies r1204 Queen

—Jos R (Belle S) mgr G S Tucker & Co h114 Bynum

**REFRIGERATION & APPLIANCES INC, Harvey J Daught-
ridge Pres, H E Newton Sec-Treas, Westinghouse House-
hold and Commercial Appliances, 113 S Douglas, Tel 2293**

Register Leonard (Mildred M) mech Tobacco City Mtrs h1010
Macon

—Leonard (Ovella) body mn Cecil's Auto Reprs h222 Ward
blvd

Rehm Al F (Mary A) city policemn h401 N Rountree

—Mary A Mrs ofc sec Thurston Mtr Lines h401 N Rountree

Reid see also Reed

—Ada E Mrs tchr Speight Sch r1013 E Nash

—Augustus (Virginia A) custdn PO h203 N Vick

—Chas h212 E Hines

—Chas L (Nona B) supvr PO Dept PO h208 W Green

—Claude (Hattie C) delmn Super Food Center r804 E Green

U The Alphabetical Section to S get Complete Information on E a person or firm.

—Connie studt r601 W Lee

—Cora L Mrs emp Imperial Tob h637 (631) Lincoln

—David (Maggie R) porter ENCS h1095 S Reid

—Elijah (Ida H) carp h300 S East

—Elijah jr (Mildred C) hlpr Sandifer-Batts Pontiac h911
Washington

—Eva H (wid Francis) tob wkr Imperial Tob r401 N Vick

—Evangeline studt r1007 Washington

—Frank S (Lucy H; Farm Serv Co) h1406 Adams

—Geo (Cora L) lab Export Leaf Tob h637 (631) Lincoln

—Gretchen M Mrs tchr Speight Sch h702 E Nash

—Harvey jr tchr Speights Sch r702 E Nash

—Helen tchr PS r1006 Washington

—Horace (Martha H) orderly Williamson Boarding Home h
617 W Hines

—Jas M (Leona M) terminal mgr Thurston Mtr Lines h601
W Lee

—John R (Laura) carp h109 4th

—Leland S (Mary) porter ACL h1015 Faison

—Leotis (Doris G) brk mason h903 E Green

—Lucy waiter Starr Cafe r500 Manchester

—Margt tchr Sam Vick Elem Sch r307 Pender

—Mary (wid John) tchr Springfield Sch h1006 Washington

SHEAFFER'S
PENS

STATIONERY



SECOND DOOR FROM POST OFFICE

Cameras
Film
Albums

CAROLINA MORTGAGE & REALTY CO.

REAL ESTATE, COMMERCIAL LEASES and FINANCING

NED P. LAUGHINGHOUSE

203-205 Davis Bldg., 103 S. Goldsboro St.

Tel. 6659

Reid

- Mary J Mrs ofc sec Colored Home Demonstration Agt h 1015 Faison
- Nora A Mrs prsr Serv Lndry h1007 Washington
- Odessa Mrs h807 Lincoln
- Oscar (Nora A) clk Serv Lndry & Clns h1007 Washington
- Patrinella studt r637 (631) Lincoln
- Pinkney (Lillie) slsmn h1003 Stantonsburg
- Ruth Mrs hlpr Woolworths r103 N Carroll
- Sedrick porter ENCS r309 Barbour
- Troy porter ENCS r300 S East
- Virginia A Mrs tchr Speight Sch h203 N Vick
- Wm G barber Wm Hines h1013 E Nash

RELIABLE ROOFING & SHEET METAL WORKS (Robert T Barnes, Joseph H Gay), "Roofs You Can Rely On," All Kinds of Guttering, 500 E Gold, Tel 4129 (See page 76 Buyers' Guide)

- Relsieg Albert H (Winnie) buyer h242 Cardwell
- Renfrow Alton A (Hilda A) ins agt Sou Life Ins h504 Dewey
- Ann J Mrs nurse Wilson Clinic r Lucama NC
- Bobby hlpr Wilson Doughnut Shop r RD 2 Wilson NC

More goods are bought and sold through
the Classified Business Lists of the Direc-
tory than any other medium on earth.

- Carroll land measurements supvr AS&C r RD 2
- Carson (Dorothy) gro S Hwy 301 h do
- Dennis (Marjorie A) driver h105 N Jackson
- Eliz T Mrs opr Wilson Beauty Shop r807 Park av
- Ennis (Cleo C) sht mtl wkr Hackney Bros Body r RD 2 Kenly NC
- H C (Georgia E) formn Export Leaf Tobacco r910 Crawford
- Hilda A Mrs emp Jims Sandwich Co h504 Dewey
- Kenneth R clk C Woodard Co r RD 2
- Marjorie nurse Woodard Herring Hosp r do
- Marjorie A Mrs fountain mgr Woolworths h105 N Jackson
- Neverson (Sadie B) mill rm wkr Hackney Bros Body r RD 2 Kenly NC
- Pearl clk US Soil Conservation Serv r RD 2
- Ruby M nurse ENCS r RD 3 Box 158 Kenly NC
- Wade A (Eliz) blr opr City Utilities r503 S Tarboro
- Revel Frances hlpr Parker's Bar-B-Q r303 Lane
- Manly (Magolene) lab Williams Lbr r Kenly NC
- Revers Emma Mrs emp Wilson Tobacco h810 E Vance
- Jas (Emma) emp Wilson Tobacco h810 E Vance
- Rex Shoe Shop (Blair P Davis) reprs 105 S Goldsboro
- Reynolds Doroithine maid r111 N East
- Jessie Mrs tob wkr Jas I Miller Tob r408 N Vick
- Jos (Mazie B) lab O'Neil's Chicken Mkt h628 Cemetery



WILSON OIL CORP.

SHELL OIL PRODUCTS
FIRESTONE TIRES

Ward Blvd. at Lane St.

Phone 2405



National
Insurance
Agency
Inc.

Insurance
of
All Kinds



NATIONAL
BANK
BLDG.

Phone
2550

SMITH BROS.
FLOOR & AVINING CO.

"FLOORS
are our
BUSINESS"

**J. B.
ELLIS
& CO.**

KENTILE
Asphalt Tile



**FLOOR
SANDING**



Phone

4487

406 Pender

BRANCH BANKING & TRUST COMPANY

"The Safe Executor"

Complete Banking, Insurance, Trust, and Farm Management
Service for Eastern North Carolina
Member Federal Deposit Insurance Corporation

Reynolds

- Leroy (Rosa L) r503 Grace
- Pearlie (Lila) plstr h111 N East
- R J Tobacco Co Inc whse 604 S Tarbaro
- Roosevelt hlpr Danl Carroll 105 N East
- Wm emp South Fcty h503 Grace
- Rhoades Charlie (Ida) firemn Wilson Veneer r RD 3
- Rhodes Ben A slsmn Howard Adkins Inc r1400 W Nash
- Beth L Mrs bkpr Wilson Drug h205 Center
- Bobby L emp Ralston-Purina r Goldsboro NC
- Elmer W mech Gramm Southern Corp r803 Broad
- Jas clipper opr Wilson Veneer r800 Robeson
- Tommy (Maxine) studt h307 Daniel
- Wm B (Beth L) emp Liggett & Myers Tob h205 Center
- Rice Curtis maid r1811 Carolina
- D Henry (Mittie E; Henry's Men's Shop) h517 Lynwood
- David T driver Forbes Trans r107 S Carroll
- Frank (Ruby L; Rice's Mens & Boys Shop) h1005 Wilson
- Geo F (Frances W) slsmn Rice's Men & Boy's Shop r1005 Wilson
- Helen maid r1811 Carolina
- Julia (wid John) h1811 Carolina
- Minnie L (wid Robt L) h907 Broad
- Mittie E Mrs bkpr Henry's Men's Shop h517 Lynwood av

B. J. HIGH INSULATION CO.

SIDING — HOME INSULATION
AWNINGS — PLUMBING

712 S. GOLDSBORO ST.

TEL. 7-0482

- Nettie (wid Saml) maid r412 S Bruton
- Richd (Clara L) farm wkr r700 Wiggins
- Robt S (Elise C) clk Wilson Veneer h504 Monticello dr
- Willie h600 W Spruce
- Rice's Men & Boy's Shop (Frank Rice) clo 124 S Goldsboro
- Richards Beatrice h410 Warren
- Janie (wid Thos) maid h511a Daniel
- Richardson Bertha J slswn Woolworths r RD 3
- Bessie B Mrs h542 E Nash
- Betty W Mrs slswn Paris Hat Shoppe r RD 2 Box 32
- Bobbie N Mrs bd marker Merrill Lynch Pierce Fenner & Beane h1203 Meadow
- Bryant (Betty) emp Mello Ice Cream h Johnnie Gay rd
- Cleveland (Cloria R) h205 Pender
- Edw (Barbara) slsmn Tom's Toasted Peanuts h1004 Gran-ger
- Geo (Annie) gro 900 Viola h do
- Harry L r706 Moore
- Hazell lab Williford Bros r Lucama NC
- Henry orderly ENCS r Nashville NC
- Hugh D (Mildred) h712 New
- Jas C (Nannie) gro 1015 Mercer h do



BROWN OIL CO., INC.

Distributors
PURE OIL PRODUCTS

Highway 301 South

Tel. 7-0126

Phone **HUNT FUNERAL HOME** Phone
3148 Ambulance Service **3148**
 115 N. TARBORO ST.

Richardson

- Jane (wid Tom) h904 Mercer
- Jessie B (Betty W) mtce mech Sou Dairies r RD 2
- John jr hlpr Atlantic Seafood Mkt r1305 Washington
- Junius (Rosa B) driver Vets Cab Serv h706 Moore
- Luther L blr opr City Utilities r RD 3
- Maye H Mrs h1311 W Nash
- Nettie r429a Suggs
- Udell hlpr Eastern Mtr Sls r Lucama NC
- Wm (Nina) jan ACC h rear 315 Finch

Richeson Auston r705 S Lodge

Rickman Frank B (Eloise) formn Stephenson Millwk h105 E Lee

- Geo (Rosa C) cabtmkr Stephenson Millwk h306 Daniel
- Rosa C Mrs hlpr Sidney Blumenthal & Co h306 Daniel
- Ricks Cherrie r536 Manchester
- Dalton (Queenie) jan Drake Theatre h633 (627) Lincoln
- Duke G (Eva L; Rick's Gulf Serv) h713 W Kenan
- Edgar (Lillie) brklyr h1025 Robeson
- Goldie (wid Herbert) maid h1413 E Nash
- Gulf Service (Horace D Ricks) fill sta 311 E Nash
- Horace D (Josephine J; Ricks Gulf Serv) h1604 W Kenan

**TAPPAN
 GAS
 RANGES**

Highway 301 South



**METERED
 GAS
 SERVICE**

Tel. 5134

- Jonah L (Eliz B) porter ENCS h307 N Reid
- Josephine J Mrs bkpr Ricks Gulf Serv h1604 W Kenan
- Leola H (wid Edgar) dept mgr R E Quinn & Co of Wilson h210 Daniel
- Lizza emp Wilson Tob r1025 Robeson
- Mabel M (wid A H) designer Starr The Florist h203 S Kincaid av
- Nanny B waiter Star Cafe h629b Suggs
- Nettie r629a Suggs
- Riddick Joe (Lora) mach h804 Elvie
- Rider Edw dean of men ACC r Caldwell Hall
- Riggins Gussie Mrs maid h308 Stantonsburg
- Luther (Emma) logging Stephenson Millwk h607 Taylor
- Robt emp Jas I Miller Top h1206 Woodard av
- Wm emp City r308 Stantonsburg
- Riggs Hertford H (Sadie) saw filer O'Brien's Saw & Gun Serv r RD 3 Box 119
- Shirley F Mrs appr ENCS r1113 Delano av
- Riggsbee Jack O (Ollie) mgr Carolina Theatre h208 N Douglas
- Riley Arth C (Minnie) slsmn h206 E Vance apt C1
- Blanche O (wid John B) h701 W Kenan
- Bruce treas NC Christian Missionary Soc
- RILEY BRUCE W (Sudie F), Exec V-Pres-Cash National Bank of Wilson, h1522 Branch, Tel 2835**

LINVILLE'S, Inc.

LINSTONE MASONRY UNITS — READY-MIX CONCRETE
 STEEL WINDOWS and DOORS

700 S. PARK AVE.

PHONE 7-1156

Atlantic Building and Loan Association
 FURMAN N. BRIDGERS, President — THOMAS J. HACKNEY, Vice-President — GEO. T. STRONACH, Jr., Secretary-Treasurer
 119 SOUTH GOLDSBORO
 HOME LOANS — SAVINGS ACCOUNTS
 PHONE 7-1175

Incorporated 1907 — Over Forty-Nine Years of Continuous Service

SMITH BROS.
 FLOOR & AWNING CO.

HIGH'S PLUMBING HEATING HIGH'S

INC. HOME INSULATION INC.

311-13 Herring Ave.

Tel. 4868

Riley

- Chas E (Minnie E) supt Hackney Wagon h407 N Tarboro
- Chas E jr (Emma B) emp Barnes-Harrell h1111 W Lee
- Cicero (Viola N) tob wkr Jas I Miller Tob h rear 617 W Railroad
- Elmer (Kath) installer Carolina Tel h607 Caldwell av
- Emma B Mrs opr Carolina Tel h1111 W Lee
- Gibson T (Emma W) clk PO h1113 W Lee
- Jo M Rev (Rebecca M) pastor First Christian Church 302 LaFayette dr
- John E (Irene L) bkpr Caro Bldrs Sup h1716 Mayflower dr
- Kath Mrs emp Sidney Blumenthal & Co h607 Caldwell av
- Lilly M r600 Blount al
- Minnie Mrs nurse 206 E Vance apt C1 h do
- Myrtle slswn Hill St Gro r313 W Vance
- Pearl M slswn Luper & Riley Hat Shoppe r313 W Vance
- Romer lab Gray Concrete r RD 1 Wilson
- Rittenberry Jos conservationist U S Soil Conservation Serv
- Rittenbury L M asst conservationist USDA-Soil Conservation Serv r106 W Vance

Ritz Theatre Herman Starling mgr E Nash

Rivenbark Mallory P dept mgr Tob City Mtrs h301 W Lee

Thomas Yehverton Co

BETTER FURNITURE

Rivers Wm M (Clater F) h400 W Lee

Robards Gladys M nurse ENCS r do

Robbins Annie L Mrs h614 Crowell

—Benj barber Wm Hines r Elm City NC

—Bobby G weaver Sidney Blumenthal & Co r N Hwy 301

—Evelyn M Mrs clk Planters Whse h1511 Branch

—Floyd T (Rosalind T; Robbins Jwly Co) h707 Fleming

—H Grady mbr US Agrl Stabilization & Conservation Committee r Elm City NC

—Irene Mrs stuffer Armour & Co h715 Crowell

—Jas F (Margt) h600 Woodard

—Jas T (Irene) asst formn Powell Sup h715 Crowell

ROBBINS JEWELRY CO (Floyd T and Rosalind T Robbins),
Jewelers, Musical Merchandise, 112 S Goldsboro, Tel 2023

—John r416 S Lodge

—Johnnie B Mrs mgr Doris Beauty Shop r RD 4

—Lillie J (wid Jimmie) h416 S Lodge

—Lilly M emp Wilson Tob r213 Stantonsburg

—Pattie (wid Oddie) h N Hwy 301

—Rebecca slswn Belks r600 Woodard

—Rosalind T Mrs (Robbins Jwly Co) h707 Fleming

—Ruful driver Barnes Truck Line r408 S Lodge

—ShaIRD orderly ENCS

—Sue slswn Robbins Jwly r Elm City NC

Call

CAROLINA
OFFICE
EQUIPMENT Co

7-0144

for

Office
Supplies

Printers

Stationers

Typewriters

Adding
MachinesSALES
AND
SERVICE114
W. NASH

Barnes Truck Line, Inc.

MOTOR FREIGHT TRANSPORTATION

CARGO INSURED

506 Mayo St.

P. O. Box 999

Tel. 7-0188

Tel.
4010

**RED BIRD
CAB, INC.**

Tel.
4010

Robbins

- Tom E r416 S Lodge
- Wm E (Evelyn M) dept mgr Armour & Co h1511 Branch
- Roberson see also Robertson and Robinson
- Albert jr r705 Dew
- Anna D Mrs nurse 1001 W Gold h do
- Ernest porter Union Bus Sta r Rocky Mount NC
- Floyd A (Lucille H) carp h706 W Kenan
- Janie B (wid Lote) tob wkr Jas I Miller Tob h700 Warren
- John (Maggie) h914 Robeson
- John r S Hwy 301
- Lucille H Mrs slswn Belks h706 W Kenan
- Mary E Mrs h404 E Banks
- Richd T lab R P Watson Co h303 Ward blvd
- Saml E (Mary M) slsmn Sou Dairies h207 N Cone
- Walter G (Betty W) slsmn Murphy Body Wks h1123 By-num
- Walter W (Anna D) insp Farm Bur h1001 W Gold
- Roberts Cleveland (Mary) emp Imperial Tob h801 Viola
- H C condr NSRY h Raeford NC
- Martha S (wid Columbus) tchr Fredk Woodard Elem Sch h306 Raleigh rd

NATIONAL BANK OF WILSON

Complete Banking Service

Checking and Savings Accounts, Loans, Safe Deposit Boxes, Bonds

Member Federal Deposit Insurance Corporation

- Mary M (wid Columbus) h618 Crowell
- Walter (Elsie) emp Ralston Purina h417 Stantonsburg
- Walter H (Minnie A) pntr h803 Factory
- Willie G driver R P Watson Co r Black Creek NC
- Wm r804 E Vance
- Robertson see also Roberson and Robinson
- Albert emp Watson Whse r114 Manchester
- Alf atndt Pat's Texaco Serv Sta
- Francis D (Priscilla G) bkpr R P Watson Co h215 W Green
- Geo M lab R P Watson Co r647 Cemetery
- Robins Albert H (Katie T) h S Hwy 301
- Alger L emp Ralston-Purina r Elm City NC
- Robinson see also Roberson and Robertson
- Celia Mrs emp Sou Tob h608 Ward blvd
- Chas H (Mabel C) term mgr Thurston Mtr Lines h1014 Turner av
- Clyde (Celia) lab h608 Ward blvd
- Ella Mrs maid r1007 Faison
- Elmer N lab R P Watson Co r Elm City NC
- Helen maid r1108 Atlantic
- Henry M (Majetta B) bkpr Imperial Tob h306 Thurston dr
- John W hlpr Lovelace Mtr h1007 Faison
- Lena S Mrs emp Jas I Miller Tob h109 S Powell
- Leroy (Minnie) lab City San Dept r209 E Spruce

Carrier

Air Conditioning

BERGER - JONES, INC.

Heating — Air Conditioning — Plumbing

646 S. TARBORO

PHONE 5813

Office Phone 6101

WILLIAMS LUMBER CO.
LUMBER and BUILDING MATERIALS
WE SELL EVERYTHING TO BUILD ANYTHING

Shop Phone 6101

SMITH BROS.
FLOOR & AWNING CO.

GRAY CONCRETE PIPE CO., Inc.

Solite, Cinder and Concrete Blocks

1100 (800) S. Railroad St.

P. O. Box 759

Tel. 4835

GEM CO., INC.

Established
1937

A. C.
PORTEFIELD
Pres.

Formerly
GIMCO

612-13
National
Bank Bldg.

TEL.
2932

INSULATION

WEATHER-
STRIPPING

STORM
WINDOWS

METAL
AWNINGS

SUNSHADE
SCREENS

MODERN
EQUIPMENT

SKILLED
MECHANICS

Robinson

- Lonnie (Mary L) driver C Woodard Co h1108 Atlantic
- Majetta B Mrs clk Natl Bk of Wilson h306 Thurston dr
- Mary L Mrs beauty shop 1108 Atlantic h do
- Merton E (Eliz C) pres Wilson Auto Sls h1201 W Kenan
- Ratha nurse ENCS r1007 Faison
- Robt L (Lena S) baker Quality Bkry h109 S Powell
- Walter emp Dr Pepper Btlg r1108 Atlantic
- Walter (Princes) hlpr Dr Pepper Btlg h405 S Bruton
- Willie B (Carrie) logmn h209 Spruce
- Yesu hlpr Lovelace Mtr r1007 Faison

Robinson Lude W porter Woolworths r Bailey NC
Robson Geo M (Kathleen A) phys ENCS h1000 W Kenan
Rochelle Dorothy E Mrs waiter R A Wilder h501 Denby
—Rufus C (Dorothy E) formn City St Dept h501 Denby
Rocky Mount Production Credit Assn Larry M Dew mgr 111
W Nash

Rodgers see also Rogers

- Chas W (Anna) pipe ftr h1006 Briggs
- Douglas (Etheleen) mach opr Gray Concrete h915 E Vance

CAROLINA
LAUNDRY and
CLEANERS Inc.
Phones 2164 - 2165

- Herbert meat ctr Progressive Super Mkt r Saratoga NC
- Tillie V medical records librnr ENCS r do
- Wiley T serv dept Suburban Rulane Gas Serv r RD 3
- Roe Willie r605 E Banks
- Roebuck Russell T business mgr First Presbyterian Church
h306 Mt Vernon dr

Rogers see also Rodgers

- Avrady Mrs tob wkr Jas I Miller Tob h404 Young's al
- B E (Dora M) farmer h1124 Branch
- Bettie B (wid Julian) nurse 407 Rogers h do
- Clementine R (wid Cleveland) h518 Smith
- Ella Mrs h508 Spring
- Elsie M (wid Wm M; W M Rogers & Co) h1005 Nash
- Eug C driver SH&PWC r Akoshie NC
- Frances P Mrs r1006 2d
- Geo W (Peggy A) serv dept Suburban Rulane Gas Serv
h1312 Meadow
- Grace Mrs emp Sampson Mfg h1104 Churchill av
- Harvey F (Martha A) emp Jimmie Dempsey Inc h403
Daniel
- Henry M (Ethel B) treas Farmers Cotton Oil Co h603 W
Lee
- Horace P (Leither) emp Linville's Inc h1009 S Tarboro
- J Kermit (Mildred) plmb Robt E Deans Plmb & Htg h506
Dewey

ICE **WILSON** **COAL**
ICE & COAL CO.
Telephone 2295

R. F. BELAND

Plumbing and Heating Contractor

310 E. Barnes

Tel. 3927

Rogers

- Jas A (Lucille) serv dept Suburban Rulane Gas Serv h1128 Delano av
- Jennie B (wid Manning M) designer Wilson Floral h300 N Goldsboro apt 1
- Jesse R (Grace) rtemn Jimmie Dempsey Inc h1104 Churchill av
- Judy studt r200 W Nash
- Leither Mrs hlpr Samson Shirt Co h1009 S Tarboro
- Lovie h629 Viola
- Lucy emp McLellan r1405 Aycock
- Lucy J asst clk Superior Court h111 Park av
- Mary E (wid Neil) lab Jas I Miller Tob h503 Church
- Nancy studt r1405 Aycock
- Nora Mrs maid r1311 E Nash
- Owen R (Minnie) driver Forbes Transfer h700 Factory
- Roy L (Alene C) driver Cargill's h522 Jones
- Rufus Rev (Dora S) pastor Mt Zion Holiness Ch h1100 E Nash
- Sallie (wid Will) maid h110 Ashe
- Thos I (Louise B) carp h1405 Aycock
- Vere H tchr ACC r Saratoga NC
- W M & Co (Mrs Elsie M Rogers) 506 Jones



LEWIS-BROTHERS TIRE CO.

EXPERT FULL CAPPING

132 S. Douglas cor. E. Barnes

Tel. 2133

- Walter S (Margt R) tchr Chas L Coon Hi Sch h903 Branch
- Will jan Union Bus Sta r629 Viola
- Wm (Geraldine) lab Jas I Miller Tob h806 Elvie
- Willie jr (Aileen W) asst bkpr Farmers Cotton Oil h1006 College cir

Rome Gordon L (Carolyn) USA h1215 Tilghman rd
 Roney Ruby r206 W Nash
 Rook John W (Chattie B) spl agt Blue Rldge Ins h1702 Anderson

- Root Ruth E r500 W Gold
- Roquemore DeWitt (Ruth P; Wilson Optical) h1106 Watson dr
- Ruth P Mrs tchr Winstead Elem Sch h1106 Watson dr
- Rose Arth L (Chellie L) mech Murphy Body Wks h1123 Delano av
- Blanche E slswn Penneys h210 N Pine
- Broadus S (Betty J) studt h1010 Bynum
- Bruce USA r1009 Industrial av
- Chas (Hattie) mgr Matthew E Rose h716 Academy
- Chellie L Mrs pkr Armour & Co h1123 Delano av
- Clarene J slswn Charles Stores r1009 Industrial av
- Dalton R servmn City Utilities r1112 W Gold

Barnes

Motor & Parts Co. Inc.

DISTRIBUTOR
OF
STANDARD
BRANDS OF
REPLACEMENT
PARTS

AUTOMOTIVE
MACHINE
SHOP

315
E. Barnes
St.

TEL.
2161

SMITH BROS.
FLOOR & AWNING CO.



JOYNER'S MEMORIAL CO.

Distinctive Cemetery Memorials

301 Highway South

Phone 5395

GENERAL
INSURANCE



INSURANCE — BONDS — REAL ESTATE

JOHN N. HACKNEY AGENCY

PHONE 2011

112 WEST NASH ST.

GENERAL
INSURANCE

JOYNER'S FUNERAL HOME

FUNERAL DIRECTORS — AMBULANCE SERVICE

107 N. PINE

FUNERAL INSURANCE

TEL. 3134

Rose

- Eleanor L Mrs teletype opr Wilson Daily Times r308 Moss
- Gilbert A (Hazel W) tchr Chas L Coon Hi Sch h1126 Branch
- Guy (Magnolia B) driver City San Dept h1112 W Gold
- Guy D servmn City Utilities r1120 W Gold
- Haywood (Mildred) emp Sidney Blumenthal & Co r628 New
- Hazel W Mrs tchr Winstead Elem Sch h1126 Branch
- Jas L (Marjorie) ofc mgr Barnes Truck Lines h1107 Tois-not av
- John C (Mildred A) pntr Hackney Bros Body h1009 Industrial av
- John W (Sarah E) emp Southern Dairies h604 College
- Johnny lab J R Stone Lbr r Black Creek rd
- Lucy (wid R A) h506 Fairview av
- Matthew E gro 724 Academy r716 Academy
- Minnie G Mrs r319 E Nash
- Oldonia emp Godwin's Barbecue h1324 Atlantic
- Pitts T Mrs sten Jas I Miller Tob h1511 Anderson apt 3
- Preston (Clara P) mtl wkr Hackney Bros Body r RD 1 Lucama NC
- Ruth D Mrs slswn Woolworths r RD 1 Box 124
- Wiley T (Pitts T) asst mgr Elks Home h1511 Anderson apt 3



CHURCHWELL'S

Diamond Merchants

Silverware

Watches

- Wm A (Retha V) carpet lyr h106 S Clyde av
- Wm D (Serv Top Shop) h108 N Jackson
- Z Hardy (Nolie K; Lucas Rand & Rose) h107 North av
- Rosemond Doris G Mrs librn Wilson County Negro Library h409 N Reid

ROSEMOND JULIAN B (Doris G), Dentist, 527½ E Nash, Tel 5123, h409 N Reid, Tel 6610

Ross Belle N Mrs maid h720 E Green

- Carl L (Gertrude R) mech County Sch Garage r701 Kenan
- Gertrude R Mrs bkpr Carolina Lndry & Clns r701 W Kenan
- Jesse W (Excelle) driver Barnes Truck Line h509 Park av
- John H (Rosa L) jan Eastern Mtr Sls h905 Stantonsburg
- Mildred D mail supt ACC h706a W Lee
- Rosa L Mrs tob wkr R P Watson Co h905 Stantonsburg
- Wilbert agt Darden Mut Burial Assn r909 Woodard
- Rosser Bertie L Mrs tchr Winstead Elem Sch h1000 Hand
- John H (Bertie L) supt SH&PWC h1000 Hood
- Nettie L Mrs maid h724 E Green
- Rotary Club 319 E Nash
- Rotroff Zilphia (wid Jack) r407 S Tarboro
- Roundtree Dalton weigher R P Watson Co r1108 Carolina

JORDAN CONSTRUCTION CO.

"DEVELOPER OF SEVEN HILLS"

SUPERIOR HOMES AT REASONABLE PRICES

Ward Boulevard — Tel. 2950

Res. Tel. 2990

HOTEL CHERRY

200 Rooms of Solid Comfort — Absolutely Fireproof

Gorman Webb, Mgr.

Wilson, N. C.

- Rountree Andrew (Emma) firemn Wilson Veneer h711 Robeson
 —Arion r534 Manchester
 —Betty L studt r711 Robeson
 —Burriss Mrs emp Imperial Tob r116 Manchester
 —Connie (Maggie) h502 Church
 —Frank (Lauherta) lab Imperial Tob h111 Ashe
 —Harry G jr (Eliz) slsmn h609 Clark av
 —Harry L (Mary) brk lyr Elrod & Stecil Contr h311 Jefferson
 —Henry (Mary B) driver Frank Webb h118 Ashe
 —Herman lab Wilson Feed Mill r Elm City NC
 —Irene emp Southern Sge r1004 Mercer
 —Jas (Nettle) emp Wilson Tob h526 Manchester
 —Jas B jr v-pres Whitehead & Anderson Inc r Lumberton NC
 —Jas C truck driver h118 4th
 —Jos (Burriss) plstr r116 Manchester
 —Junius (Belle) plstr h115 S Vick
 —Lonnie h rear 406 Manchester
 —Lydia B Mrs gro 1201 Lincoln h do

JAMES W. BALTZEGAR

General Building Contractor

600 WARD BLVD.

TEL. 2574

- Mabel r1201 Lincoln
 —Mamie B (wid Moses) maid h1500 Queen
 —Martha maid h1004 Mercer
 —Mary Mrs emp Watson Whse h120 Manchester
 —Richd C USCG h201 West End av
 —Roscoe (Eloise N) h907 Carolina
 —Roscoe (Pauline S) logger h206 Ward blvd
 —Thos A sec-treas Whitehead & Anderson Inc r Lumberton NC
 —Wiley (Mary) farmer h120 Manchester
 Rouse Addie h603 Taylor
 —Artelia E nurse Mercy Hosp r812 Viola
 —Dalley USA r1100 Toisnot av
 —Essie M tchr Speight Sch r300 N Vick
 —Helene V Mrs bkpr Wilson Clinic r Pikeville NC
 —Herbert A agt Home Beneficial Life Ins h1106½ Barnhill
 —Iva P Mrs nurse 1100 Toisnot av h do
 —Marvin C (Mary) mtcemn ENCS h1203 Industrial av
 —Orville C (Berta) carp h316 W Lee
 —Troy (Iva P) coml fishermn 1100 Toisnot av h do
 Rowe Ada (wid Jas) maid h1006 Atlantic
 —Alvin P insp Mtr Vehicle Dept r Lucama NC
 —Bobby J bkpr Wilson Sand & Gravel r RD 2
 —Braxton lab R P Watson Co r RD 4 Box 38
 —Clarence (Elva) slsmn Sandifer-Batts Pontiac h210 W Lee

JOHNSON FURNITURE STORE

Complete Home Furnishings

JOHNSON FURNITURE CO. INC.

120 S. Goldsboro St.

ROLAND A. GRADY, JR., Mgr.

Tel. 3050

W. M.
Wiggins

&

Co.

Plumbing

and

Heating

Contractors



Automatic
Heat

Oil
Furnaces

Air
Conditioning

Stokers

Pipe — Valves

Fittings

606 Pender

PHONE

2891

SMITH BROS.
FLOOR & AWNING CO.

THE
WILSON
DAILY
TIMES
reaches
85
per cent
of the
homes
of
Wilson
County

BRANCH BANKING & TRUST COMPANY

"The Safe Executor"

Complete Banking, Insurance, Trust, and Farm Management
Service for Eastern North Carolina
Member Federal Deposit Insurance Corporation

Rowe

- Davis r1009 Wilson
- Flonnie prsr Sherayne Blouse h1009 Wilson
- Geneva maid r312 Hackney
- Jas (Emma L) emp Hackney Body Wks h903 Robeson
- Jas C (Susie L) milk dept Sou Dairies r RD 2
- Minnie L tob wkr R P Watson Co r RD 4 Box 38
- Willie (Maggie B) farmer h1534 E Nash
- Rowland Jas J (Mable B) traffic mgr Jas I Miller Tob h804 W Nash
- Roy's Amoco Station (Roy L Holloman) 1015 S Goldsboro
- Royal Benj N (Nava K) h1016 W Gold
- Liverpool Group Insurance Co Frank C Gill state agt 113 E Nash R514
- Victoria Mrs maid h400 Daniel
- Royall Ossie M (wid Doc) h203 Pender
- Royster Benj M C (Myrtle T) contr 1702 W Kenan h do
- Lewis (Mary) mill wkr Farmers Cotton Oil h409 E Hines
- Rucker Chas C (Nona) emp Sidney Blumenthal & Co h615 Clark av
- Nona Mrs weaver Sidney Blumenthal & Co h615 Clark av

MECHANICAL CONTRACTORS

J. E. PROVO CO.

PLUMBING — HEATING — AIR CONDITIONING

RUFFIN A A (Isadore W), Distributor Gulf Oil Products, Gasoline, Fuel Oil and Motor Oils, Greases, Gulf Tire Tubes and Batteries, 701 Park av, Tels 3500 and 5500, h 911 Branch, Tel 3588

- Anne H Mrs tchr Chas L Coon High Sch h216 Broad
- Annie A Indry prsr ENCS r103 S Vick
- Arth A jr buyer Imperial Tob r911 Branch
- Barbara D r911 Branch
- Bud (Ziemetha) log contr h615 Suggs
- Clarence (Lula) log roller Wilson Veneer h407 E Walnut
- Clarence N (Margt S) city policemn h624 Viola
- Claude lab Watson Tob Co h1013 Stantonsburg
- Comillus mill wkr Ralston-Purina r604 Taylor
- Elbert emp Eastern Mtr Sls r1013 Stantonsburg
- Eloise B Mrs hanger Export Leaf Tob h1445 E Nash
- Emma (wid Kelly) h509 Woodard
- Florence (wid Ollie J) h703 Factory
- Freida F Mrs maid h107 Narrow way
- Harvey B jr (Ann H) buyer Jas I Miller Tob h216 Broad
- Herman L (Elgie R) clk Worrell's Sea Food Mkt h1207 Herring av
- Isadore W Mrs clk A A Ruffin h911 Branch
- Isiah brick mason h1208 E Nash
- Jas car washer Amerson Serv Sta r RD 4 Wilson
- Jessie L mach opr Contentnea Guano r703 Factory

BRUCE LAMM

Styled
Men's
Wear



Clothing
Shoes
Furnishings

"The
Men's
Corner"



Planter's
Bank
Bldg.

201 E.
Nash St.

Stephenson

MILLWORK CO.

Manufacturers of Quality Millwork
N. GOLDSBORO EXTN. AT HARPER
Phone 7-1141



SANDIFER-BATTS PONTIAC CO.

Sales and Service

208 S. Goldsboro — Tels. 7-1111 - 3505



Ruffin

- John Jan Wilson Oil
- Lee R (Devora) emp Wilson Veneer h707 Gay
- Lillie M Mrs (Your Beauty Shop) r Bailey NC
- Lula H (wid Harvey B) financial sec First Christian Ch h 507 W Kenan
- Martha H (wid Jesse) h1428 E Nash
- Matt (Mattie R) emp Jas I Miller h510 Spring
- Mattie R Mrs tob wkr R P Watson Co h510 S Spring
- Ollie jr (Ruby) jan Hood Paint h308 Factory
- Pattie supvr Park Recreation Dept r1524 Branch
- Paul (Victoria) trav slsmn h604 Taylor
- Pug M emp Purina r604 Taylor
- Robt P (Sadie M) constn wkr r305 Hackney
- Sadie M Mrs waiter Wilson Lunch r305 Hackney
- Sally maid Sullivan Annex r Stantonsburg NC
- Saml (Leah) lab Export Leaf Tob h413 New Bern
- Shelly J studt r703 Factory
- Thos W (Patricia P) plant mgr Gulf Oil h1602 W Kenan
- Wilkes (Vertensie) lab Williams Lbr r Kenly NC
- Wm emp City Utilities r1109 Washington



HUSSEY OIL CO., Inc.

PETROLEUM PRODUCTS

700 DANIEL ST.

TEL. 5195

- Wm P (Jean D) hlpr Geo H Barnes Tin Shop h620 Crowell
- Willie lab J R Stone Lbr r RD

RULANE GAS, SUBURBAN RULANE GAS SERVICE OF NC INC DEALERS, Highway 301 South, Tel 5134 (See page 45 Buyers' Guide)

- Rupp Park F (Beulah B) linesmn City Utilities h619 Fairfax
- Rush Hattie M Mrs dishwasher Red Apple Cafe r509 E Green
- Russell Chas W (Lucille A) carp h704 College
- Isaac (Minnie) emp City Utilities h209 S Vick
- Julia J (wid Jeff) r912 E Nash
- Mary Mrs r411 Pender
- Wm A (Elva) asst br mgr Armour & Co h612 Clark av
- Ruth's Shoppe (Mrs Ruth M Vick) women's clo 108 N Tarboro

- Ryams Helen Mrs h1212 S Wainwright av
- S & P Grocery & Market (Ernest L Stokes) 124 S Tarboro
- Sadler Howard G (Laura) emp City Utilities h607 Ellis
- Safety Cab Co Ambrose Floyd mgr 120 N Railroad
- Safeway Grocery (Allison Poythress) 404 Pender
- StAlphonsus Catholic Church Rev Francis Chapman pastor 810 N Reid
- Catholic School Sisters of Providence in chge 808 N Carroll
- Convent Sisters of Providence in chge 600 E Green

"THE
MELLO
FELLOW"

REG. U. S.
PAT. OFF.



Mello
ICE CREAM

For
GOODness'
Sake!

HILLSIDE FLORIST

—
"Flowers
for Your
Occasion"

—
Party
Decorations

—
L
A
N
D
S
C
A
P
I
N
G

—
Tel.
4337

—
809
Park Av.

SMITH BROS.
FLOOR & AWNING CO.

For Economical
Transportation



**EASTERN
MOTOR
SALES
INC.**

**Chevrolet
and
Oldsmobile
Dealers**

210-214
E. GREEN

PHONES
7-0138
and
7-0139

OLDSMOBILE



ANDERSON, DEANS & WOODARD, INC.

GENERAL INSURANCE

100 Gold Professional Bldg.

Phone 7-1117

StAmand R A (Betty W) detailer Stephenson Millwork h902 Grove
StJohn A M E Zion Church Rev K Melvin Taylor pastor Smith cor Pender
StJude Apostolic Holiness Church Rev Wm D Atkins pastor 1408 E Nash
StLuke's AME Zion Church Rev Frank Montague Pastor 110 N Vick
—Apostolic Holiness Church 319 Finch
StMark's Episcopal Church Rev Robt J Johnson pastor 106 S Reid
StRose Disciples Church Rev E F Johnson pastor 607 Spring
StTherese Convent StTherese Sisters of Providence in chge 704 W Nash
ST THERESE'S CATHOLIC CHURCH, Rev Michael F O'Keefe Pastor, Deans bet Nash and Vance, Tel 2868
ST THERESE'S CATHOLIC SCHOOL, Sisters of Providence in Charge, Deans bet Nash and Vance, Tel 3100
StTimothy's Episcopal Church Rev John A Gray pastor 200 N Goldsboro



Phone

2022



Sakas Arth (Evelyn) cook Annex Grill h308 W Kenan
—John mgr Plaza Restr r1000 S Tarboro
—Sophie B (wid Harry) h1000 S Tarboro
Saleeby Albert G (Hattie C; Albert's Dept Store) r506 Park
—E C & Bros (Eli C and Mrs Helen N Saleeby) notions 108 Jones
—Eli C (Helen N; E C Saleeby & Bros) r111 W Hines
—Geo R h506 Park av
—Hattie M Mrs ofc sec Moore & Moore r506 Park
—Helen M r1135 W Nash
—Helen N Mrs (E C Saleeby & Bros) r111 W Hines
—John R (Helen M) h1135 W Nash
—Michel D USA r1135 W Nash
—Nasry R (Nellie) h111 W Hines
—Samera bkpr Terminal Drug r506 Park av
—Wade S (Wimpy's Billiard Parlor) r1135 W Nash
Salem Albert M (Vivian Z) with Salem-Cunningham h1109 W Vance
—Cunningham Inc Chas B Cunningham III pres Jos L Brown v-pres Geo Yionoulis sec paint 306 E Nash
Sales Beauty College (Mrs Lillie M Sales) 1101 Atlantic
—Lillie M Mrs (Sales Beauty College) 1103 Atlantic
Salkill Loren E (Eleanor R) lab Forbes Serv Center h500 Broad
Salter Doris L Mrs slswn Wilson Exch r RD 4 Box 82A
—Thos F mach Johnson Cotton Co r RD 4



PAT'S

TEXACO SERVICE STATION
L. Y. WORLEY — J. B. STOKES
WASHING — ROAD ACTION LUBRICATION
SIMONIZING
318 E. NASH ST. (across from Cherry Hotel)
PHONE 3220





WILSON PETROLEUM CO.

DISTRIBUTORS

Gasoline, Fuel and Motor Oils

420 SPRING ST.

PHONE 3448

SALVATION ARMY THE, Capt W S Evans Officer in Charge,
Citadel 316-318 S Tarboro, Tel 2696, Officers' Quarters
1104 W Vance, Tel 4696

Sammon Margt assoc librn r Harper Hall

Sams Viola B (wid Richd) tob wkr Jas I Miller Tob h713 Wig-
gins

Samson's Manufacturing Corporation Lester L Shadle mgr
shirt mfrs 122 N Goldsboro

Samuel Lewis bkpr Contentnea Guano r1407 Aycock

Samuels Edna Mrs emp Wilson Tob Fcty h1107 (807) Lin-
coln

—Jack lab r723 S Railroad

—Robt (Edna) emp Wilson Tob h1107 (807) Lincoln

Sanby Paul (Aline E) mech Eastern Mtr Sls h314 Hackney
Sanders see also Saunders

—Amy C Mrs waiter M & J Restr r505 Denby

—Annie G Mrs tchr Speight Sch h700 E Green

—Apartments 401 Pearson

—Bessie W tchr Margt Hearne Elem Sch h1102c Anderson

—Chas hallmn Cherry Hotel r508 Manchester

—David A (Dorothy L) emp City Utilities h500 Warren

BRIDGERS ELECTRIC CO.

LUCIAN BRIDGERS, Owner

1006 Belmont Ave.

P. O. Box 549

Phones 7-1420
2664

—Equila maid r1204 Carolina

—Ernest lab Gray Concrete r411 Young's al

—Ernest jr (Lullia M) lab City San Dept r705 W Walnut

—Georgia E (wid Anthony) h612 E Banks

—J Clifton (Mildred) emp Sidney Blumenthal & Co h304 S
Tarboro

—Lawyer (Beatrice R) h rear 621 W Railroad

—Lawyer jr (Florabelle) lab City Water Dept h627 W Rail-
road

—Louise emp Sou Fcty h415 S Railroad

—Louise (wid Milton) h1204 Carolina

—Lula hsekpr h rear 605 Spring

—Lula Mrs h606 Walnut al

—Mary Mrs r611 Cemetery

—Mary (wid Isaiah) h700 Phillips

—Mary L Mrs ofc sec Cherry Hotel r RD 2 Box 28

—Mildred Mrs slswn Mother & Daughter Store h304 S Tar-
boro

—Nathan (Gertrude) atndt Texaco Serv Sta h708 (636) New

—Otto E Rev (Annie G) tchr Speight Sch h700 E Green

—Phil (Temple) emp Five Points Nursery & Floral h213
Finch

—R Harold (Alesie) parts dept Tob City Mtrs h1407 Mercer

—Robt A farmer r402 Bynum

—Ruby L r102 N East

BISSETTE'S

DRUG STORES

HOME BUILDERS SUPPLY CO.
 Tel. 4225

SMITH BROS.
 FLOOR & AWNING CO.



R. A. PERRY

COMPLETE INSURANCE SERVICE
DIVIDENDS TO POLICY HOLDERS

111 S. DOUGLAS

PHONE 2470

Sanders

- Tempie Mrs elev opr Cherry Hotel h213 Finch
- Theo (Annie M) lab City San Dept h412 S Bruton
- Walter lab R P Watson Co r412 Maury
- Willis h504 Herring av
- Sanderson Annie M Mrs maid h412 S Bruton
- Nettie h618 New

SANDIFER-BATTS PONTIAC CO (Samuel M Sandifer, William E "Pete" Batts Jr), Pontiac and Cadillac Sales and Service, 208 S Goldsboro, Tels 7-1111 and 3505 (See page 7 Buyers' Guide)

SANDIFER SAMUEL M (Edna T) (Sandifer-Batts Pontiac Co), h1107 W Vance, Tel 4441

Sanford Eddie (Dora L) h703½ E Nash

—Thos H (Blanche) slsmn h1003 Briggs

—Willie r703½ E Nash

Sanitary Barber Shop (Geo Hart) 516 E Nash

—Fruit Market (Luther and Mrs Margt Langley) 203 W Vance

Sasser Betty nurse Woodard Herring Hosp r do

—& Brantley (D Wilbert Sasser and Hoyt R Brantley) fruit and prod 401 S Tarboro

—Cathleen Mrs mach opr Plush Mill h404 W Vance

WAYNE DAIRY

Bar

GRADE "A"

FARM FRESH DAIRY PRODUCTS

In Glass Bottles or Paper Cartons

501 RALEIGH RD.

DIAL 5160

- D Wilbert (Doris B; Sasser & Brantley) h1122 W Vance
- Danl B (Ida E) USAF h611 Broad
- Earl (Addie) equip opr City Street Dept r Lucama NC
- Eris shop formn Powell Sup r RD 3
- Eunice (Cathleen) emp Plush Mill h404 W Vance
- Luby J (Lorraine) slsmn Heilig & Meyers r902 W Gold
- M Jos slsmn Charles Stores r Kenly NC
- Oscar W (Nell W) h109 Gray
- Raymond T (Hilda B) ofc mgr Coastal Dairy Products h207 Broad
- Satchell Bessie Mrs tchr PS h901 Viola
- Spencer J (Bessie) tchr Chas H Darden High Sch h901 Viola
- Satchwell Betty studt r205 Park av
- SATCHWELL JACK L (Eliz D)**, Senior V-Pres Branch Banking & Trust Co, Tel 5079, h205 Park av, Tel 5139
- Sattiewhite Eddie (Erlene W) driver Independent Ice h526 S Lodge
- Sauls Bessie H Mrs tob wkr R P Watson Co h1304 Carolina
- Eddie L lab R P Watson Co r122 Manchester
- Elnora W Mrs hanger R P Watson Co r1513 E Nash
- Fred driver Johnson Furn r211 W Walnut
- Henry (Bessie H) firemn J I Miller Tob h1304 Carolina



DANIEL ROOFING SUPPLIES, Inc.

ALL KINDS ROOFING and SUPPLIES
PAINTS and PAINTERS' SUPPLIES

121 S. Douglas St.

Tel. 2348

Phone 4181

JEFFERSON APPLIANCE CO.

102 E. BARNES ST.

Phone 4181

FARM EQUIPMENT

BARRETT'S PRINTING HOUSE

JOB PRINTING

Phone 2820

Phone 2820

Sauls

- Jessie (Elnora W) firemn Carolina Lndry r1513 E Nash
- Mattie B maid h122 Manchester
- Mavis Mrs mach opr Sherayne Blouse h409 W Kenan
- Robt M (Rose T) pres Bob's TV Serv h306 N Tarboro
- Sarah maid h125 Ashe
- Sylvester (Gertrude) mech h513 Daniel
- Saulter Bobby E slsmn Swinson Furn r RD 3
- Franklin (Virginia H) agt Durham Life Ins r1604 S Goldsboro
- Ida B Mrs smstrs Quality Clns h1604 S Goldberg
- Saunders see also Sanders
- Benj (Nannie F) lab Hackney Bros Body h916 Washington
- Jas meat ctr Serv Gro r RD 2
- John D (Sudie) slsmn W L Wooten Co r RD 2
- Milton H (Gladys) rtemn Caroline Lndry & Clns r RD 2
- Nannie F Mrs tob wkr R P Watson Co h916 Washington
- Nahl millwkr Farmers Cotton Oil r102 N East
- Paul hlpr Eastern Mtr Sls r632 E Vance
- Willie mldr opr Williams Lbr h rear 626 Darden

HARRELL'S UPHOLSTERY SHOP

FURNITURE REBUILDING

OVER 30 YEARS EXPERIENCE

1007 W. LEE ST.

TEL. 4300

Savage Bertha W Mrs maid Williamson Boarding Home h511 Church

- Dorothy L r705 Banks al
 - Edw T (Eliz) emp Genl Outdoor Adv h810 N Rountree
 - Gladys Mrs h705 Banks al
 - Glenn slsmn Wilson Flooring r N Rountree
 - Johnnie (Edna R) lab Williams Lbr r529 S Lodge
 - Rena r603 Taylor
 - S T (Bertha W) lab Centre Brick Whse h511 Church
 - Sawrey Verna R nurse ENCS r do
 - Sawyer Jas R (Christine) city police h206 Kenmore
 - Scarborough Chellie D Mrs h321 Hackney
 - Mary Mrs prsr Jimmie Dempsey Inc r1002 S Wainwright
 - Moses J (Dorothy W) lab Jas I Miller Tob h619 Warren
 - Scath John D h113 4th
 - Scearce Lonnie W h703 Jordan
 - Schaubhuth Karl W (Lela N) hlpr Columbia Baking h1711 Anderson
 - Schaum Doris C (wid N M) h904 W Nash
 - Schofell Edna A Mrs home serv wkr American Natl Red Cross Wilson County Chapter
- SCHOOLS—CITY, Sidney G Chappell Supt, 3d Floor Municipal Bldg 112 N Goldsboro, Tel 4151 (For Listing of Schools See Classified Section Under Schools—Public)

BARKER'S DEPARTMENT STORE

OUTFITTERS FOR THE ENTIRE FAMILY

201 S. GOLDSBORO ST.

TEL. 4622



LOVELACE

MOTOR
CO.

Inc.

Sales
and
Service115
S. LodgePHONE
2940SMITH BROS.
FLOOR & AWNING CO.



CORBETT MOTOR CO.

Sales — BUICK — Service

202 E. Green St.

Phone 6106



Reliable Roofing & Sheet Metal Works

All Kinds

ROOFING
and
GUTTER
WORK

BUILT-UP
ROOFS

SEE US
FIRST

Free
Estimates

Phone
4129

500 E. Gold

- Scott Benj F (Rosa M) mech SH&PWC h401 N Rountree
 —Benj F jr emp Sidney Blumenthal & Co r401 N Rountree
 —Chas (Lula) h104 Manchester
 —Christine E (wid Arnold) h1410 S Goldsboro
 —Daisy Mrs h304b E Walnut
 —Doris Mrs slswn Stelen's r108 Denby
 —Emma F Mrs h1110 Delano av
 —Esther W Mrs chkr Carolina Lndry & Clns r RD 2
 —Jas A (Lois) carp h807 Granger
 —Jas E (Elmeta S) slsmn Homelite Power Saws h409 Factory
 —John B (Jeanne) dir College Growth & Development ACC h608 W Vance
 —Lula Mrs emp Imperial Tob h104 Manchester
 —Lynton G (Eunice E) meat ctr College Gro r1113 Bynum
 —M B vault mkr Mills Con-O-Lite Vault r RD 4
 —Marcellus hlpr Ralston-Purina r Saratoga NC
 —Mildred Mrs clk O'Neal Midway Mkt h1211 S Wainwright
 —Oscar W (Zetty) slsmn West Sls Co h816 Park av
 —Vicie (wid David) smstrs h813 Stantonsburg
 —W L (Helen S) clk Ralston-Purina h608 Broad
 —Zetty Mrs collr West Sls Co h814 Park av

H. H. STRICKLAND

BUILDER OF NEW HOMES — ADDITIONS — REPAIRS

610 Fairfax Av.

Tel. 2361

- Scriven Booker T (Winnie S) hlpr Wilson Auto Sls h304 Pender
 —Pearl h904 Dixie
 Scurlock Cath nurse ENCS r do
 Seals Allan A (Dorothy) driver Barnes Truck Line h1125 Delano av
SEALTEST DAIRY PRODUCTS, Southern Dairies Inc Manufacturers, Milk, Dairy Products and Ice Cream 200 N Railroad, Tel 7-1161 (See page 28 Buyers' Guide)
SEARS, ROEBUCK AND CO, Mrs Ruth E Stanton Mgr, Mail Order Store 312 E Nash, Tel 5166
 Seashore Transportation Co Donnie A Gay agt 307 E Green
 Seate R Clyde (Mary L) bkpr Edgemombe Casket h1108 W Kenan
 Seburn Harold (Edith M) sec-treas- genl mgr Churchwell's Inc h905 Anderson
 Selby Margt J (wid John T) h611 W Lee
 Self Robt D chkr Long Mig h401 Canal
 —Robt W r401 Canal
 Sellars see also Sellers
 —Arth (Rita) h603 Cemetery
 —Beatrice S Mrs emp Samsons Shirt h203 Bragg
 —Lloyd (Beatrice S) meat ctr Wilson Mkt h203 Bragg

TOWE INSURANCE SERVICE

"WE SERVE YOU BETTER AND SAVE YOU MORE"

MUTUAL INSURANCE

105 N. Tarboro St.

Phone 2807

CAROLINA MORTGAGE & REALTY CO.

REAL ESTATE, COMMERCIAL LEASES and FINANCING

NED P. LAUGHINGHOUSE

203-205 Davis Bldg., 103 S. Goldsboro St.

Tel. 6659

Sellers see also Sellars

- Booker T lab h503 Lane
- Cora Mrs hlpr Green Tob h213 S Reid
- Earl S (Mildred C) slsmn Texas Oil h400 Monticello dr
- Jas (Mena) brick mason h1105 Woodard
- Mary nurse Woodard Herring Hosp r do
- Walter M (Addie A) lino opr Wilson Dally Times r Smithfield NC
- Wm (Cora) carp h213 S Reid
- Selmon Robt washer Carolina Lndry & Clns r520 Spruce
- Selvidge John (Edith H) wldr Murphy Body Wks h808 S Goldsboro
- Sener D Rodney (Esther P) asst scout exec Boy Scouts of Am h1600 W Gold
- Service Grocery (M Edgar Norris) 1110 S Goldsboro
- Insurance & Realty Co Roland A Grady mgr 115 Court House sq R104
- Laundry & Dry Cleaners John L Barnes pres Mrs Llla L Barnes v-pres Mrs Margt L Barnes sec-treas 1101 S Goldsboro
- Laundry & Dry Cleaners Oscar Reid clk in chg (plck-up sta) 617½ E Nash
- Top Shop (Wm D Rose) auto trimmers 232 S Tarboro

GEO. H. BARNES TIN SHOP

INDUSTRIAL SHEET METAL WORK

Roofers — Air Conditioning — Heating — Blow Pipe

212 S. LODGE ST.

TEL. 4146

- Sessoms Jas E (Hilda) hlpr Wiggins Plmb h706 Crowell
- Sesson Julia Y Mrs music tchr Sam Vick Elem Sch r Rocky Mount NC
- Settle Will r308 Jefferson
- Settles Freddie M hlpr ENCS r208 Wainright
- Setzer Retha waiter Plaza Restr r504 Park av
- Seventh-day Adventist Church Rev Jas J Ellis pastor 811 Industrial av
- Day Adventist Church Rev Robt C Kistler pastor 1114 W Nash
- Day Adventist Church Sabbath School 907 Atlantic
- Severance Harry W (Harriet) sec-treas WGTM h520 Lynwood
- Sewell Katie T (wid Jas) sweeper Imperial Tob h813 E Green
- Marion studt r813 E Green
- SHACKLEFORD A D, Pres National Bank of Wilson, Sec-Treas Natl Ins Agcy, r1202 W Kenan, Tel 2993
- Hilton P barber Mullen's Barber Shop r Libby
- Lonnie (Sallie) lab h504 N Vick
- Shackleford Building 116 N Tarboro
- Joyce N Mrs cash Webb's Wilson Shoe Store r301 Broad
- Milton slsmn High's Inc r Stantonsburg NC
- Ruby P Mrs tchr Lee Woodard Sch r RD 2



WILSON OIL CORP.

SHELL OIL PRODUCTS
FIRESTONE TIRES

Ward Blvd. at Lane St.

Phone 2405



National
Insurance
Agency
Inc.

Insurance
of
All Kinds



NATIONAL
BANK
BLDG.

Phone
2550

SMITH BROS.
FLOOR & AWNING CO.

BRANCH BANKING & TRUST COMPANY

"The Safe Executor"

Complete Banking, Insurance, Trust, and Farm Management
Service for Eastern North Carolina
Member Federal Deposit Insurance Corporation

Shadding Gordon pump opr Jas W Baltzegar r Stantonsburg
NC

Shade Estella L Mrs h602 E Green

—Jas J studt r1718 Anderson

—Sarah L Mrs (Shade's Drug Store) r602 E Green

—Vera C (wid Kenneth) tchr Sam Vick Elem Sch h207 N
Vick

Shade's Drug Store (Mrs Sarah L Shade) 527 E Nash

Shadle Lester L (Irene P) mgr Samson's Mfg h1718 Ander-
son

Shannon Jas R (Eliz F) sec-treas Acme Candy h1100 Branch

Shark Bobby clk Carroll's Cabin Gros r Elm City NC

Sharp see also Sharpe

—Allan R tchr ACC h114b Pearson

—Annie Mrs cook Bruce's Hot Dog Stand h409a Stantonsburg

—Chas (Annie) h409a Stantonsburg

—Charlies emp Flower's Garage r409 N Rountree

—Eliz Mrs r1509 Downing

—Ernest (Mamie S) lab City St Dept h710 Viola

—Frank J (May) hlpr Bennie Ross Cement h614 E Vance

—Geo lab Wilson Feed Mill r RD 4

—Glyn ofc sec High's Inc r114b Pearson

"FLOORS
are our
BUSINESS"

**J. B.
ELLIS
& CO.**

KENTILE®
Asphalts in Tile



**FLOOR
SANDING**



Phone
4487

406 Pender

GEO. A. THOMPSON PLUMBING CO.

Plumbing and Insulation Contractor

712 S. Goldsboro St.

Tel. 5209

—John H (Mollie) h409 N Rountree

—Katie maid r405 W Spruce

—Leon (Annie M) driver Independent Ice & Fuel r Pender

—Lucille D Mrs bkpr Corbett Mtr h111 Park av

—Mamie S Mrs wkr Jas I Miller Tob h710 Viola

—May Mrs emp Export Leaf Tob h614 E Vance

—Nellie B Mrs h504 S Lodge

—Nellie L Mrs tchr Gardner's Sch r RD 4 Box 206

—W Dalton (Janice N) sec-treas P L Woodard & Co h1509
Anderson

—Wm H (Annie H) sec-treas Boykin Gro Co Inc h1001 W
Vance

Sharpe see also Sharp

—Alice A (wid Jas) h214 N Railroad

—Alton T (Sharpe Mtr Co) r504 Monticello dr

—Bessie L r1020 Robeson

—Eliz E Mrs (Sharpe's Alteration Shop) r1509 Downing

—Eva maid h1020 Robeson

—J David (Lucille D) sismn Boykin Gro h111 Park av

—John D (Jean) lab Noland Plmb h704 E Vance

—Josephine r1020 Robeson

—Lucille D Mrs bkpr Corbett Mtr h111 Park av

—Marion R parts mgr L J Herring Implt r1411 Davis av

—Motor Co (Alton T Sharpe) used cars 417 Herring av



BROWN OIL CO., INC.

Distributors

PURE OIL PRODUCTS

Highway 301 South

Tel. 7-0126

Phone **HUNT FUNERAL HOME** Phone
3148 Ambulance Service **3148**
 115 N. TARBORO ST.

Sharpe

- Nonia maid h135 Narrow way
- Robt F (Ann M; Raleigh Road Gro) h401 Park av
- Roscoe lab Independent Ice & Fuel h318 Pender
- Ruby N Mrs cash Progressive Super Mkt r504 Monticello dr

Sharpe W D P Jr, Lawyer, 1st fl Trueblood Bldg 105 N Tarboro, Tel 2930, h800 W Vance, Tel 2770

- Walter D r1020 Robeson
- Wm D P III studt r800 W Vance
- Wm M shop formn L J Herring Implt r RD 4

Sharpe's Alteration Shop (Mrs Eliz E Sharpe) 103 S Goldsboro R309

Shaw W Robt (Bertha; Like-Nu Clns) h911 Ward blvd

- Wm (Viola B) tiremn Thurston Mtr Lines h406 N Vick
- Shealy Annie C (wid Jacob W) furn rms 107 S Pine h do
- John C (Marie B; Quality Bakery and Shealy's Baker Shoppe) h507 Westover

SHEALY JOHN L (Luvenia Estelle) (Purity Bakery), h404 S Deans, Tel 2787

- Lucy I bkpr Purity Bakery r404 S Deans

**TAPPAN
GAS
RANGES**



**METERED
GAS
SERVICE**

Highway 301 South

Tel. 5134

- Luvenia E Mrs (Quality Bakery and Shealy's Bake Shoppe) h404 S Deans

- Roy A (Lela B; Shealy's Bake Shoppe and Quality Bakery) h409 S Deans

SHEALY'S BAKE SHOPPE (Mrs J L, Roy A and John C Shealy), Bread, Pies, Cakes, Pastries, "Specializing in Party Cakes," 220 E Barnes, Tel 7-0824

Shearard Josephine A (wid Solomon) h802 Viola

- Lewis D (Addie) dishwasher Carolina Genl Hosp r802 Viola

Shearim Ed C (Mary) hlpr Dairy Queen h302 Belmont

Shearin Grover C mech Lovelace Mtr r Sims NC

Sheffield Dewey B tchr Rock Ridge Sch r RD 2

- Emily Mrs tchr Rock Ridge Sch r RD 2

SHELL OIL CO PRODUCTS, Wilson Oil Corp Distributors, Ward blvd at Lane, Tel 2405 (See page 67 Buyers' Guide)

- Service Center (Jas R Bogue) gas sta 300 Herring av
- Three-O-One Robt Privette mgr fill sta N Highway 301
- Shelley Leroy (Jewel) emp Export Leaf Tob h405 W Spruce
- Percy lab City Cemetery Comn r300 Stantonsburg
- Walter (Doshia) emp Sou Tob h600 Daniel
- Shelton Naomi R Mrs opr The Beauty Box r1403 Downing

LINVILLE'S, Inc.

LINSTONE MASONRY UNITS — READY-MIX CONCRETE
 STEEL WINDOWS and DOORS

700 S. PARK AVE.

PHONE 7-1156

Phone 7-1175

INSURANCE — REAL ESTATE — RENTALS

GEO. T. STRONACH, JR., Pres.

WILSON INSURANCE & REALTY CO., Inc.

Incorporated 1907 — Over 49 Years of Continuous Service

SMITH DROS.
 FLOOR & AWNING CO.

HIGH'S PLUMBING HEATING HIGH'S

INC. HOME INSULATION INC.

311-13 Herring Ave.

Tel. 4868

- Shepard see also Shepherd and Sheppard
 —Ernestine M Mrs nurse ENCS h522 S Lodge
 —Henry (Ernestine M) driver Wilson Tob h522 S Lodge
 —Ransom (Katie) h604 Woodard
 —Ray (Ruth W) h1007 S Goldsboro
 —Ruth W Mrs hlpr Five Points Laundromat h1007 S Goldsboro
 —Warren C (Doris T) ofc mgr Stephenson Millwk r Black Creek
 Shepherd see also Shepard and Sheppard
 —Mary B Mrs ofc sec Harry C Finch h215 W Green
 Sheppard see also Shepard and Shepherd
 —Kate H (wid Hugh) r205 Broad
 Sheryayne Blouse Co Inc Michl M Buscemi mgr mfrs 217 E Barnes
 Sheridan Eliz E Mrs cook Bisette's Drug Stores h617 Darden
 —Robt H (Eliz E) carp h617 Darden
 Sherrard Jas E (Thelma) rep Interstate Coffee Co h813 Corbett av
 Sherrod A J slsmn Columbia Baking r RD 1
 —Bobby N hlpr Jefferson St Gro r315 Jefferson
 —Cecil L (Zelphia W) mgr Western Union h1124 Delano av

Thomas Yelverton Co

BETTER FURNITURE

- Collins (Susie M) brklyr T A Loveing Contr h310 Jefferson
 —Elaine M Mrs hlpr ENCS h623 Manchester
 —Henry B (Annie) farmer h305 Ward blvd
 —Henry C (Sudie M) h801 E Vance
 —Jack B (Louise) driver Veterans Cab Serv r1119 E Nash
 —Kemmy A (Ella) lab Wilson Mfg h1010 Atlantic
 —Louis D (Addie) dishwasher Carolina Genl Hosp h416b New Bern
 —Louise Mrs tchr Elvie Street Sch r1119 E Nash
 —Mamie R nurse ENCS r701 E Vance
 —Martha (wid Paul) maid h315 Jefferson
 —Millard (Eloise) USA h1002 Lincoln
 —Ruth r912 Robeson
 —Solomon plmb Bridgers Bros r802 E Viola
 —Wilbert (Elaine M) baker ENCS h623 Manchester
 —Zelphia W Mrs emp Carolina Propane Gas h1124 Delano
SHERWIN-WILLIAMS CO THE, R W Joyner Jr Mgr, Paints, Varnishes, Lacquers, Leads, Oils, Enamels, Wallpaper, Brushes and Painters' Supplies, 122 S Tarboro, Tel 6758
 Sherwood Geo R (Cath F) clk Export Leaf Tob h907 W Walnut
SHERWOOD JOHN M (Madge R), V-Pres Branch Banking & Trust Co, h1118 W Vance, Tel 3063

Barnes Truck Line, Inc.

MOTOR FREIGHT TRANSPORTATION

CARGO INSURED

506 Mayo St.

P. O. Box 999

Tel. 7-0188

Call
 CAROLINA
 OFFICE
 EQUIPMENT
 Co
 7-0144
 for
 Office
 Supplies
 Printers
 Stationers
 Typewriters
 Adding
 Machines
 SALES
 AND
 SERVICE
 114
 W. NASH

FARM EQUIPMENT

Tel.

4010

**RED BIRD
CAB, INC.**

Tel.

4010

Shewmake Daisy L Mrs slswn Dotty Lou's h205 N Goldsboro apt C

Shik's Billiard Parlor (Shikry B Murad) 133 S Tarboro

Shilo Ervin (Ernestine) lab r608 Ward blvd

—Herbert (Dorothy) lab City Street Dept r306 Pender

Shingleton Dorothy Mrs bkpr Wilson Auto Sls h505 Bragg

SHINGLETON EDWARD E (Dorothy M) (Hunt Funeral Home), V-Pres Wilson County Mutual Burial Assn, h406 Rogers av, Tel 4705

—Faye studt r107 Warren

SHINGLETON LLOYD A (Pauline B) (Hunt Funeral Home), h1010 Salem, Tel 5437

—Roddie r107 Warren

SHINGLETON W W (Julia M) (Hunt Funeral Home), Pres Wilson County Mutual Burial Assn, h107 Warren, Tel 3359

Shipman Jas millwkr Farmers Cotton Oil r RD 7

—Luther hlpr Ricks Gulf Serv r120 Pender

Shirley Chas T slsmn Leder Bros r108 Pearson

—Wm J (Ada B) dep collr State Dept of Rev r108 Pearson

NATIONAL BANK OF WILSON

Complete Banking Service

Checking and Savings Accounts, Loans, Safe Deposit Boxes, Bonds

Member Federal Deposit Insurance Corporation

Shiver Robt L (Alice L) art tchr Sam Vick Elem Sch r602 E Green

Shockwell Peggy tchr PS r208 W Nash

Sholar Ethel Mrs linker Armour & Co h612 Crowell

Shor Anna G Mrs (Arlene's Shop) h1001 W Lee

—Nathan (Anna G; Arlene's Shop) h1001 W Lee

Short Blanche teller Natl Bank of Wilson r717 S Goldsboro

—Dorothy Q Mrs ofc sec Aetna Casualty & Surety r1126 W Vance

—Elbert (Irene S) edger Blue Grass Corp h504 Park av

—Emmett W (Cora) slsmn Murphy Candy Co h603 Clark av

—Jesse J clk Bridgers Paint & Wallpaper r603 Clark av

—John W slsmn Williams Lbr r717 S Goldsboro

—Lucille Mrs h621 Singletary

—Madeline sten Williams Lbr r715 S Goldsboro

—Merlin (Dorothy Q) serv mgr Corbett Mtr r1126 W Vance

—Norman H (Edna W) supt Williams Lbr h717 S Goldsboro

—Norman H (Fannie H) asst mgr Singer Sewing Mach r506 Macon

—Virginia r715 S Goldsboro

—Wm H (Joanne B) formn Williams Lbr h300 N Goldsboro apt 33

Shoulders Johnny (Deloris) emp Wilson Refgr r408 Oak av

Show Lawrence R (Phyllis S) acct Linville's Inc h701 Grove

**BERGER - JONES, INC.**

Heating — Air Conditioning — Plumbing

648 S. TARBORO

PHONE 5813

Office Phone 6101

WE SELL EVERYTHING TO BUILD ANYTHING

Shop Phone 6101

WILLIAMS LUMBER CO.

LUMBER and BUILDING MATERIALS

SMITH BROS.
FLOOR & AWNING CO.

GEM CO., INC.

Established
1937

A. C.
PORTERFIELD
Pres.

Formerly
GIMCO

612-13
National
Bank Bldg.

TEL.
2932

INSULATION

WEATHER-
STRIPPING

STORM
WINDOWS

METAL
AWNINGS

SUNSHADE
SCREENS

MODERN
EQUIPMENT

SKILLED
MECHANICS

GRAY CONCRETE PIPE CO., Inc.

Solite, Cinder and Concrete Blocks

1100 (800) S. Railroad St.

P. O. Box 759

Tel. 4835

Shreve Asa E jr (Nancy R) ofcr in chge Air Force Recruiting
Sta r406 Rogers

—Mary J Mrs tchr PS h1005 Branch

—Thos E (Mary J) slsmn h1005 Branch

Shumate Mildred D (wid Fred) emp Hackney-Bros Body h915
Raleigh rd apt F

**SIBERIA FUR COATS (J Christ Ladas), Fur Repair Work,
Coats on Special Orders, 303 E Nash**

Sidelinger Wayne E (Eloise H) credit mgr Sherwin-Williams
h300 Belmont

Sidewalk Soda Shop (Floyd Boykin) 403 W Nash

Sikes see also Sykes

—Clyde V (wid Harry) h301 E Vance

Silver Mike (Penny B) mgr Wilson Loan Ofc h1512 Ander-
son

Simmon see also Simmons Simon and Simons

—Mary Mrs hlpr Miller Tob h410 S Bruton

—Rosa h513 Norfolk

—Woodrow (Mary) hlpr Export Leaf Tob h410 S Bruton

Simmons see also Simon Simon and Simons

—A H slsmn Koster Sup r1101 W Kenan

—Christine A Mrs dishwasher Wilson Lunch r509 E Green

—Jas W slsmn Barnes Truck Line r Lillian rd

**CAROLINA
LAUNDRY and
CLEANERS Inc.**
Phones 2164-2165

—John (Virginia) chauffeur h606 E Vance

—Julius (Mamie) carp Jones Constr Co h307 Jefferson

—Mozelle maid Wayside Motel h115 S Pettigrew

—Russell F (Lena) emp State Hwy Dept h710 Jordan

—Sylverly h511 E Banks

Simms see also Sims

—Alex USAF h711 Suggs

—Alice Mrs maid Martha Park Inc r621a New

—Alice G Mrs nurse 1306 Adams h do

—Annie M r1107 Washington

—Arth M porter ENCS r RD 3 Box 20

—Ashley (Geraldine M) driver Wilson Provision h506 War-
ren

—Don E (Roxanna D) lab h200 Pender

—Esther Mrs maid h1006b Faison

—Florence B Mrs maid h1314 Washington

—Floyd (Doris) saws Williams Saw Mills h1322 Carolina

—Frank brklyr City St Dept h1306 Queen

—Geraldine M Mrs maid ENCS h506 Warren

—Johnnie (Elsie T) jan First Baptist Ch h1419 Carolina

—Leslie (Pearlie W) driver Williams Lbr h1416 Carolina

—Leslie (Alice) utility mn Armour & Co r621a New

—Louvenia maid ENCS r RD 3

ICE

**WILSON
ICE & COAL CO.**

Telephone 2295

COAL

R. F. BELAND

Plumbing and Heating Contractor

310 E. Barnes

Tel. 3927

Simms

- Mack (Lois) mech Radio Center h611b New
- Mary Mrs h809 Williams la
- Mattie (wid Jim) Indrs Cherry Hotel h408 E Walnut
- Neva maid h619 Darden
- Nora Mrs maid h1011 S Railroad
- Ozzie maid ENCS r RD 3 Box 20
- Philip B (Hattie) h307 W Green
- Raymond porter ENCS r RD 3 Box 20
- Raymond (Gladys) lab City St Dept r619 Darden al
- Ruby V (wid Wm W) h107 S Bruton
- Sargent (Flora S) cooper shop Jas I Miller Tob r711 Suggs
- Sonny lab h104 Graham
- Temple (wid Marsellus) h1107 Washington
- Wm W (Alice G) asst sec-treas Atlantic Bldg & Loan h1306 Adams
- Willie r702 Dew

Simon See also Simmon Simmons and Simons

- Cecil R patrolmn State Hwy Patrol h203 Lillian rd
- Henry (Lillian) lab Watson Tob h202 Ashe
- Madeline B (wid Habib) h408 W Lee



LEWIS-BROTHERS TIRE CO.

EXPERT FULL CAPPING

132 S. Douglas cor. E. Barnes

Tel. 2133

- Marion ofc sec L J Herring Implt h408 W Lee
 - Wm (Esther) lab City San Dept h602 Spring
- Simons see also Simmon and Simmons and Simon
- Claude E (Margt) phys 103 N Pine h614 Raleigh rd
 - Mildred H Mrs asst clk U S Selective Serv Sys r203 Lillian rd

Simpkins Alma C Mrs tchr Gardner's Sch h204 N Bynum

- Nancy R Mrs tchr Kindergarten Sch h1606 W Kenan
- Polly nurse 1200 Downing h do
- U R (Alma C) slsmn h204 Bynum
- Wm H (Nancy) buyer Imperial Tob h1606 W Kenan

Simpson Bernice driver Sou Grain & Provision r602 Woodrow

- Betty J Mrs clk Branch Banking & Trust r RD 1 Lucama
- Carl (Birdie) driver Hussey Oil Co Inc h201 Forest rd
- Chas E (Gladys E) slsmn Sou Grain & Provision h1226 S Tarboro

- Christine Mrs slswn Penneys r600 Woodrow
- Cornella L Mrs bkpr Farmers Feed & Sup r504 Randolph
- G W (Eliz M) pres Gramm-Sou Corp r1117 W Vance
- Helen Mrs tchr Chas L Coon Hi Sch h1220 Thurston dr
- J Richd (Phyllis S) v-pres Gramm-Southern Corp h108 N Kincaid av
- Leonard (Helen M) slsmn Swinson Furn h1220 Thurston dr
- Luther A (Jodie) pntr h600 Woodrow

BARNES & STRICKLAND TIN SHOP

ROOFING AND GUTTERING OF ALL TYPES
JOHNS-MANVILLE APPROVED ROOFING CONTRACTOR

Dial 2566

800 S. Goldsboro St.

SMITH BROS. FLOOR & AWNING CO.

ASPHALT
and
RUBBER
TILE

PLASTIC
WALL
TILE

FLOOR
SANDING
and
FINISHING



Translucent
Awnings

INLAID
LINOLEUM

223
S. Goldsboro

PHONE
6070

SMITH BROS.
FLOOR & AWNING CO.



VAUGHAN'S Jewelers

Watches—Diamonds—Gifts
Musical String Instruments
Records

106 E. BARNES ST.
Phone 5707

Simpson

- Phyllis S Mrs sec Gramm-Southern Corp h108 N Kincaid av
 - Wm (Marie H) driver Jas I Miller Tob h200 W Walnut Sims see also Simms
 - Blonnie M food server ENCS r E Gold
 - Douglas (Esther) porter ENCS h308 N East
 - Geneva (wid Willie) h511 Warren
 - Mack (Delores V) electrn Radio Center h925 Carolina
 - Olzie H Mrs h195 S Powell
 - Robt L logging Stephenson Millwk h303 Hadley
 - Rosa h302 Freeman
 - Theo lab Sou Cotton Oil r615 Cemetery
 - Sinclair Avis J Mrs emp Dick's Elec Co h719 Harper
 - F G (Avis J) emp Forbes Serv Center h719 Harper
 - F N clk Forbes Serv Center r719 Hobton
 - Fred C (Lucy) emp County Home h1508 S Goldsboro
 - Refining Co (Rupert C Welfare; plant) 613 Mercer Sing Oil Co Frank Forbes mgr fill sta N Highway 301
- SINGER SEWING MACHINE CO, Willis B Harrell Mgr, 100 W Nash, Tel 4875**

WILSON IRON WORKS, INC.

MACHINE SHOP — MILL SUPPLIES — WELDING

208 S. Lodge St.

Phone 3561

- Singletary Hezekiah (Virlean) saw mill wkr h802 Singletary
- Sallie S Mrs emp Wilson Tob h511 E Vance
- Singleton Edw h657 Wiggins
- Mary Mrs emp Wilson Tob h518 Manchester
- Sisters of Providence in chg St Alphonsus Cath Sch 600 E Green
- Skibbe Arth M (Cath) supt Ralston Purina Co h113 N Roundtree
- Skinner B Atwood jr (Sammie E) archt Walter Hook & Assoc h209 N Cone
- Betty L smstrs r801 Phillips
- Billy (Dora H) logger h729 Hicks
- Bobbie chkr Service Lndry r500 Whitehead av
- Chas J (Sadie H) h909 Belmont
- Clara Mrs studt Melchior Clinic r402 W Vance
- Clayton carp h314 Hill
- Clifton (Dorothy) driver Independent Ice & Fuel h718 Crowell
- Donnie L rte mn Purity Bakery r1504 Aycock
- Dorothy Mrs slswn Woolworths h718 Crowell
- Edw L (Jean) bkpr Whitley's Elec Serv h500 Whitehead av
- Ernest R (Louise R) formn State Hwy Dept h1306 Woodrow
- Eunice R Mrs (Vogue Beauty Shop) h1011 College cir
- Florence Mrs asst tech Woodard-Herring Hosp r902 Briggs

JORDAN CONSTRUCTION CO.

"DEVELOPER OF SEVEN HILLS"

SUPERIOR HOMES AT REASONABLE PRICES

Ward Boulevard — Tel. 2950

Res. Tel. 2990

JOHN N. HACKNEY, Sec.-Treas.

The WILSON HOME & LOAN ASS'N
112 West Nash St. Phone 2491

Established 1889



FARM EQUIPMENT

HOTEL CHERRY'S LITTLE GRILL

"Famous for Its Food"

Gorman Webb, Mgr.

Wilson, N. C.

Skinner

- Geo E (Elsie M) equip opr City St Dept h307 Fairview av
- Gladys uphol Service Top Shop h107 W Vance
- Hardy lab Williford Bros r Saratoga NC
- Hardy W (Rebecca H) supt City St Dept h113 Garner
- Henry M (Eunice R) slsmn Thomas-Yelverton h1011 College cir
- Horace (Cathy) emp Lewis-Bros Tire h509 N Deans
- Irene Mrs mach opr Sherayne Blouse r RD 2
- Jas (Doris) formn Miller Tob h1407 S Goldsboro
- Jas A parts mn Eastern Mtr Sls r RD 4
- Jas G studt r102 Spruce
- Jean Mrs emp Serv Lndry h500 Whitehead av
- John W (Bertha) splicer tailor Wilson Veneer r RD 1
- Johnnie (Lonnice) emp Jones Bros r202 N Tarboro
- Johnnie jr (Bertha) emp Wilson Veneer h202 N Tarboro
- Jos T (Clee F) sign pntr 601 Ellis h do
- Kathleen Mrs mach opr Sherayne Blouse r Sims NC
- Kenneth r202 N Tarboro
- Lester L (Helen) formn Miller Tob h408 Jordan
- Lloyd J (Lillian C; Morehead City Sea Food) h102 Spruce

JAMES W. BALTZEGAR

General Building Contractor

600 WARD BLVD.

TEL. 2574

SKINNER LOUISE R MRS (Lou-Mau Florist), h1306 Woodrow, Tel 5917

- Maggie (wid John) h918 Dixie
- Mallie (Nettie) slsmn h204 Belmont
- Margt waiter Monticello Cafe r102 W Hines
- Nellie Mrs mach opr Samsons Inc h308 W Lee
- Ollie (Estell) h801 Phillip
- Ollie jr USA r801 Phillip
- Paul A carrier PO r RD 4
- Paul B clk Barnes Mtr & Parts r RD 4
- Rebecca H Mrs emp Sidney Blumenthal & Co h113 Garner
- Robt r312 W Lee
- Robt L production Coastal Dairy Products r RD 1 Sims NC
- Rodney B (Virginia) mech County Sch Garage r RD 2
- Russell (Nellie) carp h308 W Lee
- Thos H (Judy) mech Smith Bros Fl & Awning h509 N Deans
- Virginia Mrs waiter Bissette's Drug Stores r RD 2 Box 442a
- Wesley (Kathleen) hlpr Super Serv Gro
- Wm A (Esther) carp Sam Moorel Constn h505 Park
- Wm M (Polly) clk Morehead City Sea Food r102 W Hines

E. V. ALFORD'S

The Right Lubricant
The Right Amount
In The Right Place



SERVICENTER

216 Raleigh Rd.
Phone 9651

WHITLEY'S
ELECTRIC
SERVICE



GULFTANE
LP - Gas
Propane

BENDIX
automatic
Washer



Appliances

Motorola
TV - RADIO

Highway
301 South

Phone
7-0135

SMITH BROS.
FLOOR & AWNING CO.

THE
WILSON
DAILY
TIMES
reaches
85
per cent
of the
homes
of
Wilson
County

BRANCH BANKING & TRUST COMPANY

"The Safe Executor"

Complete Banking, Insurance, Trust, and Farm Management
Service for Eastern North Carolina
Member Federal Deposit Insurance Corporation

- Slade Arth V (Louise P) tchr PS h1006a Faison
—Louise P Mrs tchr Springfield Sch h1006a Faison
Slater Julius S (Anne L) buyer R P Watson Co h300 S Kincaid av
Slaughter J B studt r606 W Vance
—Lloyd (Margt) gro 614 S Warren h do
—Mabel Mrs maid ENCS h621 Warren
Slawson Chas F jr (Helen) supt Stephenson Millwkr h708 Grove
Sliver Alice Mrs tchr Sam Vick Sch r206 E Green
Sloan Robt B (Beulah) slsmn Barnes Mtr & Parts h120 Garner
Smart 'N Thrifty Mina B Crews mgr women's clo 219 E Nash
Smiley Charlie (Eula) r304 W Lee
—G G (Ethel; Wilson Radiator Wks) h607 E Gold
—Jas R clk PO r121 Ward blvd
—Marcile D Mrs nurse Dr Eug C Neeland h404 Dewey
—Melvin W (Marcele D) stmfr High's Inc h404 Dewey
—Ora (wid Richd R) h400 Ward blvd
—Richd E (Blanche B) mgr Moose Home h1112 Arrington

RADIO ADVERTISING PAYS

ONLY RESULTS COUNT

WGTM - CBS - 5000 Watts

- Smith Abr emp Wilson Tob r1023 Robeson
—Addie W (wid Wm S) h311a Raleigh rd
—Albert R (Ruth H) formn NSRy h1111 Arrington av
—Alice r916 Robeson
—Alice B Mrs maid Carolina Genl Hosp h410 N Reid
—Annie L Mrs h522 Spruce
—Benj W (Aleoin C) h908 Atlantic
—Bertha maid Williamson Boarding Home
—Bessie studt r902 N Rountree
—Bessie L r902 N Rountree
—Beulah (wid Henry) r517 Spring
SMITH BROS FLOOR & AWNING CO (James "Jack" R Smith), Floor Sanding and Finishing, Rubber and Asphalt Tile, Awnings, Aluminum and Ray-O-Lite, Custom Built Venetian Blinds, 223 S Goldsboro, Tel 6070 (See opposite page)
—Calina r304 Hill
—Carl jr lab L J Herring Implt h707 Viola
—Carl S (Joan W) with Smith Seed Farm h206 E Vance apt C2
—Chas E grader R P Watson Co r Black Creek NC
—Chas L clk ENCS r309 W Green
—Charlie h314 Stantonsburg
—Christine tchr Margt Hearne Elem Sch r608 W Nash
—Clarence G (Dollie) driver Carolina Coach h2000 Downing
—Cleo emp Wilson Tob h206 N East

Etheridge Plumbing Co.

Contractors

Heating

Sales and
Service

REPAIR
WORK
A
SPECIALTY

Phone
3 2 6 9

119 W.
BARNES ST.

Stephenson

MILLWORK CO.

Manufacturers of Quality Millwork
N. GOLDSBORO EXTN. AT HARPER
Phone 7-1141

SMITH BROS. Floor & Awning Co.

The MOST BEAUTIFUL Awning
UNDER THE SUN

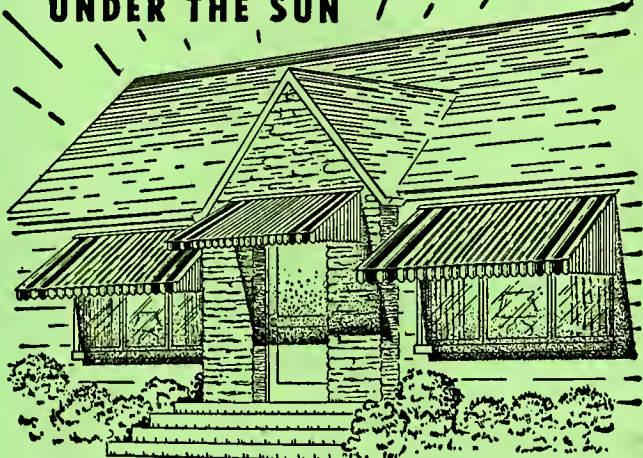

HOMES ARE BRIGHT WITH RAY-O-LITE *Translucent* AWNINGS

At last an awning with all the "things" you want in an awning—RAY-O-LITE AWNINGS give you shade without darkness, light without the damaging affect of direct sunlight, an ever-fresh appearance, and Architectural Harmony with your home. In RAY-O-LITE Awnings you have a choice of many lustrous colors of translucent plastic that never needs refinishing—they will not crack, peel, tear, warp, buckle or sag—they are not affected by humidity, atmosphere, rot, heat, cold, common acids, alkalis or solvents. RAY-O-LITE AWNINGS are PERMANENTLY NEW!

221 S. Goldsboro

Tel. 6070

SMITH BROS. Floor & Awning Co.

"BETTER FLOORS"

Featuring The World's Best Floor Coverings

Residential — Commercial — Industrial

Custom Built
**VENETIAN
BLINDS**
TO
FIT ANY TYPE
WINDOW OR
CASEMENT

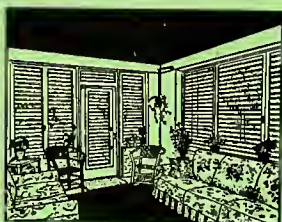

Aluminum
Steel
Wood
Flexalume
In
Many Colors

Armstrong's
INLAID LINOLEUM

Rubber and Asphalt
TILE

"Installed to Stay"



FLOOR SANDING
FINISHING
POLISHING
WAXING

FORMICA
Table Tops
and Cabinets

"20 Years in the Flooring Business"

223 S. Goldsboro St.

Phone 6070

DICK'S ELECTRICAL CO.**Contractors and Appliances**

Day Phone 7-0118

SALES — SERVICE

307 E. Nash St.

Night Phones 5247, 5083, 4763, 4759, 7-1273

Smith

- Cleo L (Vivian P) hlpr Purity Bakery h121 Pender
- Cora T (wid Saml) h409 W Nash
- Coy D (Lois H) emp R J Reynolds Tob h1714 Mayflower dr
- Della J (wid Ketter) h512 Church
- Dolly Mrs slswn Stork's Nest r RD 2
- Donald O (Mildred) emp State Hwy Dept h501 Fairview
- Donnie L Mrs cafeteria wkr Winstead Sch h910 Aycock
- Dorothy Mrs ofc sec Cecil B Lamm & Co r1004 Branch
- Dorothy Mrs nurse Woodard-Herring Hosp r Black Creek NC
- Douglass Co Inc Nurnie R Winstead agt fertilizer 217 S Douglas
- E Cleveland (Lora) h304 Hill
- Edith S food server ENCS r do
- Elijah roofer Barnes & Strickland Tin Shop r510 E Walnut
- Eliza O (wid Richd T; New Planters Whse) h1829 W Nash
- Eliz G (wid Frank) h407 Bynum
- Elton C (Mary; Elton Smith Transfer) h1820 Downing
- Emily W Mrs sten State Veterans Comn r Sharpsburg NC

**TOBACCO CITY MOTORS, Inc.***Sales and Service*

700-702 Herring Ave.

Phone 7-0193

- Emma Mrs emp Wilson Tob Fcty h1023 Robeson
- Emmett M barber Carolina Barber Shop r201 Stantonsburg
- Ernest (Bessie B) wood yd 626 Darden h do
- Ernest E (Lenore) emp Em-Jay h1001 Corbett av
- Essie (Alice B) driver Safety Cab h410 N Reid
- Estelle r1023 Robeson
- Esther M maid ENCS r RD 4 Box 7
- Eug nurse ENCS h1009b E Vance
- Evelyn R Mrs bkpr Evergreen Mem Gdns r Lucama NC
- Florence E occupational therapy asst ENCS r do
- Frieda baby sitter r1111 Queen
- Furniture Co (Horace K Smith) 211 S Goldsboro
- Glenn (Lois) hlpr Elks Club h1111 Delano av
- Graham W (Donnie L; Smith's Transfer) h910 Aycock
- Graham W jr driver Smith's Transfer r910 Aycock
- Grocery & Market (Mrs Leander E Smith) 102 N Wainwright av
- Harrison (Susie) tchr Chas H Darden High Sch r Ward blvd Box 2680
- Henry M (Irene) auto mech h1108 Churchill av
- Horace K (Sarah K; Smith Furn) h711 W Hines
- Howard (Ola M) atndt Wheeler's Esso Sta h919 Carolina
- Imogene S Mrs opr The Beauty Box h312 S Warren
- J Guy jr (Daphne W) city purch agt h1416 Branch

L. C. WOODALL**FURNITURE**

221 E. BARNES ST.

TEL. 4314

Plant - 600 Herring Av.

COAL -- ICE -- FUEL OIL

Phone 2186

INDEPENDENT ICE & FUEL CO.

"C"
WOODARD
Co., Inc.

For
Office

- SUPPLIES
- FORMS
- FURNITURE
- SAFES
- MACHINES

105 N.
DOUGLAS ST.
TEL.
2450

BRIDGERS

BROS.

Plumbing
and
Repairing

BLACKSTONE
Automatic
Laundry

DAYTON
WATER
PUMPS

PHONE
2041
408 PENDER

Whitehead Insurance Agency, Inc.

N. G. "BILLY" BLACKMAN, JR.
FIRE — CASUALTY — BONDS — FARM LOANS
107 E. BARNES Insurance of All Kinds TEL. 2870

Smith

- Jas (Imogene S) photo engr Wilson Daily Times h312 Warren
- Jas A (Nadine B) plant opr City Utilities h1002 Toisnot av
- SMITH JAMES "JACK" R (Margt O) (Smith Bros Floor & Awning Co), h122 Garner, Tel 6861
- Jas R (Doris) slsmn Jewel Box h1203 Herring av
- Jas T city police
- Jason W H (Cora B) carp h1425 E Nash
- Jesse lab Etheridge Plmb r RD
- Jessie (Emma) emp City Sewerage h1023 Robeson
- Jessie jr logger Homelite Power Saws
- Joan W Mrs nurse Woodard-Herring Hosp h206 E Vance apt C2
- John A (India P) supt Evergreen Mem Gardens h1817 W Nash
- John H h508½ E Walnut
- John T h311 Maplewood av
- Johnnie writer r311 Maplewood av
- Johnson logger r1205 Lincoln
- Kate R Mrs maid h709 E Vance
- Kelly driver Veterans Cab Serv r210 N Pettigrew
- Leander E Mrs (Smith Gro & Markt) h1301 E Nash

DULA'S UPHOLSTERY SHOP

Foundation and Spring Work

104 E. GOLD ST.

TEL. 2896

- Lettie S (wid Sam) h510 E Walnut
- Lora F Mrs asst bkpr Sou Grain & Provision r304 Hill
- Lucy M N (wid John) h718 S Tarboro
- Lula prsr Jimmie D empsey Inc r202 E Hines
- Lula (wid Mack) drsmkr 310b E Walnut h do
- M Cecil (Dixie R) farmer h1135 Anderson
- M Jean assoc Melchior Clinic h312 W Green
- Margie tob wkr Jas I Miller Tob h517 Spring
- Maria K maid r718 Moore
- Marvin A (Marvis) slsmn h1711 W Nash
- Mary hsekpr h621 Darden
- Mary (wid Andrew) h407 E Green
- Mary Mrs maid h310 Hackney
- Mary J Mrs maid Vally & Ellis h705 W Walnut
- Mattie B (wid Cephus) h512 Cedar
- Maude P Mrs asst hsekpr Cherry Hotel r1203 Herring av
- McDuffie (Willie H) confy 567 E Nash r605 E Green
- Minnie cash Superwash Self Serv Lndry r RD 4
- Myrtle M (wid Ben T) bkpr Smith Whse h305 N Goldsboro
- Nadine B Mrs nurse Carolina Genl Hosp h1002 Toisnot av
- Nathl lab Gray Concrete r1108 Elvie
- Nathl porter ENCS r708 E Vance
- Nelle B dir of nursing serv ENCS h1009 Anderson

CENTRAL

Road Service

GREEN Cor. GOLDSBORO



SERVICE

EARL PETWAY

Tel. 4790



BAILEY'S JEWELRY

DIAMONDS — GIFTS
WATCHES and REPAIRING

105 S. Douglas St.

Tel. 2617

Smith

- Nollie J (Emma) formn Home Bldrs Sup h708 Briggs
- P A (Mildred) h1222 Scythia
- Pat r505 E Banks
- Patsy C tchr PS h1106 W Kenan
- Paul L ofcr in chg U S Navy Recruiting Sta r Belhaven NC
- Percy A (Mildred W) slsmn Wilson Furn h720 S Tarboro
- R L Paint Shop (Robt L Smith) auto pntrs 211 S Pine
- Ralph M (Dorothy P) parts mgr Corbett Mtr r Black Creek NC
- Relmond C (Jean) city firefighter h402 Belmont av
- Richd T jr (New Planters Whse) r1829 W Nash
- Robt B (Mary H) slsmn Wilson Sporting Gds h1606 Anderson
- Robt L (Sadie L; R L Smith Paint Shop) h311 Daniel
- Ruth Mrs tob wkr R P Watson Co h607 Stantonsburg
- Ruth H Mrs supvr Jimmie Dempsey Inc h1111 Arrington
- Ruth H (wid Casper) pres Wilson Drug h915 Raleigh rd apt D
- Saml lab J R Stone Lbr r919 Dixie
- Saml W jr (Harriette) sls mgr New Planters Whse h1501 Anderson

THE DIXIE LETTER SERVICE

MULTIGRAPHING -- ADDRESSING -- TYPING
DIRECT MAIL ADVERTISING -- AUTO TYPING -- PHOTO-OFFSET MAILING

234 Tarboro St.

Rocky Mount, N. C.

Phone 6-7095

- Simpson driver Sou Grain & Provision r Lucama NC
- Thad (Jo E) lab City Utilities h116 Ashe
- Thedie serv dept Suburban Rulane Gas r Granger
- Thos J (Alma W) slsmn Sou Dairies h414 E Gold
- Thorpe (Ruth S) ins agt h203 Gray
- Tobe r315 Jefferson
- Veenie hlpr h1112 Queen
- Viola r516 Spruce
- SMITH W GABE, Asst Cash Branch Banking & Trust Co, h 900 W Lee, Tel 3079**
- W P (Daphne B) tobacconist h207 Broad
- Walter D partsmn Auto Salvage r718 S Tarboro
- Walton W (Geraldine M; Walton W Smith Building Contr) h529 Mt Vernon dr
- SMITH WALTON W BUILDING CONTRACTOR (Walton W Smith), Commercial and Residential 128 E Ward blvd, Tel 2380**
- Warehouses (Harriss SlS Corp) tob 400 S Goldsboro
- Werner G (Helen D) supvr Carolina Tel h210 Thurston dr
- Wm studt r705 W Gold
- Wm (Pearl) cement wkr h912 Robeson
- Wm (Ruth) driver Jones Bros r607 Stantonsburg
- Wm C (New Planters Whse) r1829 W Nash
- Wm M carrier PO r305 N Goldsboro

ELECTRIC MOTOR SERVICE

Complete Repair Service - All Type Motors

1111 DOWNING

TEL. 5020
NIGHT 5378

Dixie Supply Company

BUILDING
MATERIAL
PAINT
AND
GLASS

210-216
E. Barnes

PHONE
5132



LOU-MAU FLORIST

Louise Skinner
Maud Bass

PHONE
3930



121 N. Douglas

TIRE SERVICE

Inc.

U. S. ROYAL
TIRES - TUBES
BATTERIES
SUPERIOR
FULL CAPPING

740 S.
Goldsboro St.



PHONE
5932



VANN'S ELECTRICAL APPLIANCES

"Everything Electrical"

REPAIR SERVICE

115 W. Nash St.

Tel. 3937

Smith

—Wm T (Lula) clnr Long's Clns h807 Mercer
—Willie lab R P Watson Co r620 Darden
—Woodrow T r622 Darden

Smith's Transfer Co (Graham W Smith) 910 Aycock
Smitherman Julia M (wid Willie) h905 Aycock

—Robt L (Bessie B) meter rdr City Utilities h404 S Tarboro

Sneed Arlene L Mrs hanger Imperial Tob h505 N Carroll

—Henry A (Arlene L) wldr h505 N Carroll

Snipes Charlie C (Patty) farmer h204 Maplewood av

—Hattie Mrs mach opr Sherayne Blouse r204 Maplewood av

—Robt F (Evelyn W) regional supvr Aetna Casualty & Sure-
ty h304 Raleigh rd

Snow Mary (wid Mercer) maid h208 S East

Soloman Helen B Mrs nurse ENCS h1007b E Vance

—Henry (Helen B) food server ENCS h1007b E Vance

Soufas Chris A (Katie M) h210 W Vance

Soulter Mary L Mrs h1503 S Goldsboro

Southall Steph O jr (Gladys T) eng SH&PWC h1510 Branch

Southern Cotton Oil Co The A H Wells mgr fertilizer mfrs
518 Stemmerly

More goods are bought and sold through the
Classified Business Lists of the Directory
than by any other medium on earth.

HACKNEY

SEAT
COVER
CENTER

Drive-in

SEAT
COVERS
for All Cars

126 - 128
S.
Goldsboro

PHONE
2241

SOUTHERN DAIRIES INC, James H Laher Jr Mgr, Ice Cream
Mfrs, Pasteurized and Vitamin D Milk 200 N Railroad,
Tel 7-1161 (See page 28 Buyers' Guide)

—Grain & Provision Co Inc Miley C Glover pres-treas N
Douglas Glover exec v-pres Chas S McLaughlin v-pres
Millard F Cooley sec whol 407 E Barnes

SOUTHERN HARDWARE (Robert C "Mac" McDuffie),
Hardware, Housewares, Avolite Paints, Power Mowers
209 S Goldsboro, Tel 6377 (See page 46 Buyers' Guide)

SOUTHERN LIFE INSURANCE CO, J C Cale Mgr, General
Agency 712 National Bank Bldg 113 E Nash, Tel 4635

—Life Insurance Co E R Hill staff mgr (industrial div) 113 E
Nash R214

SOUTHERN REALTY & INSURANCE CO, E B Jordan Pres,
W E Webb V-Pres, S L Barnes Sec-Treas, Ward blvd,
Tel 2950

—Storage Co (Jas I and Thos D Miller R B Polhill Melvin H
Ratray Wm B Waddell John D Palmer; ofc) 645 S
Tarboro

SOUTHERN TESTING CO & AGRICULTURAL PRODUCTS
LABORATORY (W A Bridgers), Chemists, Inspectors
and Chemical Analyses 607 Park av, Tel 6122 (See page
24 Buyers' Guide)

NEWTON MUTUAL INSURANCE AGENCY

Whatever the Insurance Need — We Have It!

217 National Bank Bldg., 113 E. Nash St.

Phone 7-0235

EAT PURITY BREAD

Purity Bakery

418 E. Nash

Tel. 2769

Office Tel. 5688

Spain Ann R Mrs interviewer State Employment Security

Comm h205 N Goldsboro apt N

—R Elaine studt r205 N Goldsboro

Spanos Chris repr Gill's Radio & Telev Serv r208 W Lee

—Harry (Blonnie) cook Harry's Cafe h208 W Lee

Spats Abe emp J R Stone Lbr r Dunbar

Spears Inez Mrs nurse ENCS h905 E Vance

—Phil (Inez) driver Sou Cotton Oil h905 E Vance

Speight Abr (Retha) h104 Dunbar

—Adell S Mrs hanger Edw J O'Brien Co h1443 E Green

—Albert B (Estelle C) with Speight Store h1613 Branch

—Alonzo (Louella B) h521 Smith

—Andrew D (Peggy E) hlpr Cherry Hotel h104 W Hines

—Arth (Alice) driver Forbes Transfer h215 W Vance

—Ava G (wid John) h318 Park av

—Berry E roofer Daniel Roofing Sups r RD 3 Box 37

—Caroline Mrs emp Export Leaf Tob h515 Singletary

—Carrie tob wkr R P Watson Co r1315 Atlantic

—Christine V tob wkr R P Watson Co h1315 E Nash

—Clara emp Miller Tob r515 Singletary

—Clara r1411 E Nash

—Daisy (wid Jos) hsekpr h1305 E Nash

—Doll (Ozella) h1303 E Nash

WHO SELLS IT?

IS ANSWERED BY THE CLASSIFIED
BUSINESS LISTS IN THIS DIRECTORY

- Doll jr (Lula M) jan ABC Store h903 Ward blvd
- Earl C (Mary E) wldr Hackney Bros Body h706 S Tarboro
- Eva elev opr Efirds r1303 E Nash
- Fred T rte mn Purity Bakery r Elm City NC
- Gennie M food server ENCS r922 Carolina
- Geo grave digger Resthaven Cemetery h1302 Carolina
- Geo brklyr h1504 Carolina
- Gladys maid ENCS r313 Barbour
- Grocery 1504 Atlantic
- Gus lab r309 Elba
- Hazel Mrs emp Samson's Mfg h S Highway 301
- Hubert (Mary) carp h107 S Powell
- Hubert (Ruth R) carp h1311 E Nash
- Ila M smstrs Wardrobe Clns r309 Elba
- Inez cafeteria wkr Woodard Sch h1310 Atlantic
- J Lucian (Hazel H) chkr Armour & Co h S Highway 301
- Jesse (Nettie B) h304 Singletary
- Jessie (Eva A) puller R P Watson Co r1303 E Nash
- Jos C slsmn Farm Serv r515 Singletary
- June lab Woodard's Inn r1517 E Nash
- Kenneth (Nina) barber h1400 Washington
- Leatrice studt r903 Ward blvd
- Lewis jr hlpr ENCS r922 Carolina



MANGUM OIL CO.

Distributor
Complete Line Esso Products

711 S. Goldsboro

Tel. 6022



Archie's



Service

PICK UP
and
DELIVERY
SERVICE

SERVICE
is
Our Business

134 N.
GOLDSBORO
ST.
Cor. Green St.

TEL.
4 4 8 0

WILSON ELECTRIC CO., Inc.

COMMERCIAL
REFRIGER-
ATION
Sales and
Service



APPLIANCES
TELEVISION

700
S. TARBORO
TEL. 3960



**Bridgers
Paint &
Wall Paper
Co.**

**Venetian
Blinds**

125 S. Tarboro

TEL.

4 4 2 8



**WILSON
SAND
&
GRAVEL
CO.**

**Washed and
Screened
SAND**

ROCK

GRAVEL

FILL DIRT

TOP SOIL

**CRANE
SERVICE**

Tel. 7-1333
200 E. Spruce

Good Southern Hardware 209 South Goldsboro

Speight

- Louise M Mrs ofc sec ACC r105 Whitehead av
- Lula M Mrs nurse ENCS h903 Ward blvd
- Mary Mrs lab Jas I Miller Tob h107 S Powell
- Paul (Caroline) whsemn h515 Singletary
- Peggy E Mrs waiter Bissette's Drug Store h104 W Hines
- Raymond F (Almeta) v-pres Growers Co-operative Whse
r RD 1 Stantonsburg NC
- Robt S supvr Purity Bakery r Elm City NC
- Rolin logger r314 Stantonsburg
- Theo barber Wm Hines r309 Elva
- Thos (Emma) lab Watson Tob h126 Ashe
- Troy porter ENCS r301 Jefferson
- Willie M emp Tob City Mtrs r515 Singletary
- Speights Nathl (Ross M) logger h308 Hackney
- Troy (Martha) atndt Eastern San Hosp h321 Jefferson
- Spell Bert (Bessie D; Bert Spell's Gro) h903 Viola
- Chas (Rency) whsemn NSRy h1106 S Wainwright av
- Doretha Mrs emp Watson Tob h404 New Bern
- Earl (Bessie M) emp Imperial Tob h1308 Washington
- Eliz (wid Geo) h907 Dixie
- Emanuel (Doretha) driver Suburban Rulane Gas Serv h404
New Bern

**U The Alphabetical Section to
S get Complete Information on
E a person or firm.**

- Emanuel serv dept Suburban Rulane Gas Sta r404 New
Bern
- Hattie Mrs cook Woodard-Herring Hosp h628 Elvie
- John R r508 S Lodge
- Martha A (wid John) h204 Pender
- Moses (Hattie) millwkr Farmers Cotton Oil h628 Elvie
- Nancy T Mrs h508 S Lodge
- Neheska Mrs emp Watson Whse h534 Manchester
- Percy (Neheska) emp Export Leaf Tob h534 Manchester
- Spell's Bert Grocery (Bert Spell) 1327 E Nash
- Spells Letha Mrs maid h1213 S Wainwright av
- Lonnie (Rosa L) emp ACL h404 E Banks
- Robt L (Florence) constn wk h513 Manchester
- Spence Julian F (Mary) emp SH&PWC h1402 Aycock
- Spencer Carroll M (Marjorie W) x-ray tech ENCS h601 Lips-
comb
- Harry (Daisy H) logger h1602 Carolina
- Jos M (Mae S) asst mgr Suburban Rulane Gas Serv h1001
Turner
- Marjorie Mrs nurse Wilson Clinic h601 Lipscomb
- Wm G jr (Marian) phys 304 E Green h301 West End av
- Spillers Nellie E (wid Wm) h701 Academy
- Spirs Josephine Mrs tipper J I Miller Tob r601 E Banks

**SHEAFFER'S
PENS**

STATIONERY



**Cameras
Film
Albums**

CAROLINA MORTGAGE & REALTY CO.

REAL ESTATE, COMMERCIAL LEASES and FINANCING

NED P. LAUGHINGHOUSE

203-205 Davis Bldg., 103 S. Goldsboro St.

Tel. 6659

- Spirtos Geo (Nickey) hlpr City Mkt r307 Maplewood av
 —Jake G (Svasty; City Mkt) h307 Maplewood av
 —Nickey Mrs r307 Maplewood av
 —Svasty Mrs cash City Mkt h307 Maplewood av
 Spivey A Douglas (Hattie D; Eastern Typewriter) h204 S
 Bruton
 —Edwin jr studt r608 Monticello dr
 —Edwin H (Olive D) buyer Jas I Miller Tob h608 Monticello
 dr
 —Elsie R (wid Henry) h1114 S Goldsboro
 —Grace R Mrs nurse rear 601 W Kenan
 —Herman C (Marjorie; Spivey Poultry) h714 Industrial av
 —Herman R (Attie J) h805 Herring av
 —J Henry (Mary C) cook h204 N Vick
 —John W (Minnie R) slsmn Coastal Dairy Products h207 N
 Pine
 —Lena B Mrs nurse Carolina Genl Hosp r805 Herring av
 —Poultry Co (Herman C Spivey) 714 Industrial av
 —Virginia A slswn Charles Stores r Kenly NC
 —Willard R repr Eastern Typewriter r805 Herring av
 Sport Center The (Nick Wooler) billiards 1008½ S Golds-
 boro

More goods are bought and sold through
 the Classified Business Lists of the Direc-
 tory than any other medium on earth.

- Spruill Gene (Kay J) slsmn Jewel Box h206 E Vance apt D
 —Howard L (Virginia B) formn Wilson Veneer h805 N Roun-
 tree
 —Kay J Mrs tchr Fredk Woodard Elem Sch h206 E Vance
 apt D4
 Spur Service Station Alton Britt br mgr fill sta 714 S Golds-
 boro
 Squarell Ruth L (wid Haywood) maid h211 Ashe
 Squire Liza Mrs lab Jas I Miller Tob h510 Church
 Squirewell Haywood mech Wilson Auto Sls h143 Ashe
 Stainback Lessie H (wid Wm R) drsmkr 1304 Sauls h do
 Stallings Betty ofc sec Farm Serv r Bailey NC
 —Betty W Mrs mus tchr 911 W Lee h do
 —Bill (May) driver Barnes Truck Line r616 Pender
 —Billie studt r504 W Kenan
 —Edw B h404 Whitehead av
 —Edw C (Loncy S) carp Dixie Sup h406 Winstead
 —Edw C jr (Selma W) bkpr Hackney Tire h412 Winstead
 —Ernest (Ada B) cabtmkr Dixie Sup h407 Pender
 —Frank H emp Sidney Blumenthal & Co r112 E Hines
 —Gordon W (Nellie) serv mgr E L Horne Co h1002 W Lee
 —Isaac (Lucille) driver Fred Baltzegar h1302 S Goldsboro
 —J E (Mamie) r504 W Kenan
 —Jas lab Watson Tob Fcty h710 Suggs



WILSON OIL CORP.

SHELL OIL PRODUCTS
 FIRESTONE TIRES

Ward Blvd. at Lane St.

Phone 2405



National
 Insurance
 Agency
 Inc.

Insurance
 of
 All Kinds



NATIONAL
 BANK
 BLDG.

Phone
 2550

REFRIGERATORS and FREEZERS
 Tel. 7011
 307 S. 33rd St.

BRANCH BANKING & TRUST COMPANY

"The Safe Executor"

Complete Banking, Insurance, Trust, and Farm Management
Service for Eastern North Carolina
Member Federal Deposit Insurance Corporation

"FLOORS
are our
BUSINESS"

**J. B.
ELLIS
& CO.**

KENTILE
Asphalt & Tile



**FLOOR
SANDING**



Phone
4487

406 Pender

Stallings

- Jas D (Daisy) lab Reece Deans Plmb & Htg h701 Wiggins
 - John P emp Sidney Blumenthal & Co r112 E Hines
 - John W jr (Hilda S) sls mgr Elec Sup h1505 W Kenan
 - Kenneth G clk Colonial Stores r1002 W Lee
 - Lucy P (wid John W; Paris Hat Shoppe) h302 S Deans
 - Marie (wid Buck) r310 Park av
 - Nannie (wid W B) h112 E Hines
 - Nellie P Mrs beauty shop 1002 W Lee h do
 - Nora r404 Whitehead av
 - Printers (Wm A Boone and Thos J Herring) 410 Whitehead av
 - R Dewanner (Glenn F) mgr Wilson Theatre h1603 Highland
 - Sue B (wid Guilford R) slswn Avon Products h407 Pender
 - Wm driver Barnes Transfer h408 Academy
 - Wm T driver Barnes Truck Line h408 Academy
- Stalls Jeanelle studt r202 W Nash
- Wm H (Hilda R) slsmn Williford Bros h1600 Anderson
- Stamey Kath W Mrs waiter Eat Well Cafe r Rocky Mount NC

B. J. HIGH INSULATION CO.

SIDING — HOME INSULATION
AWNINGS — PLUMBING

712 S. GOLDSBORO ST.

TEL. 7-0482

Stamper Annie S Mrs tchr Davis Sch h906 Broad

- Robt A jr (Annie S) formn Imperial Tob h906 Broad
 - Sophia P (wid R A) h1003 Branch
 - Wm P (Florence) emp Jas I Miller Tob Co h103 Bragg
- Stancil Alice alteration wn Jo-Ann Shop r1007 S Tarboro
- Arth (Sidney) driver City San Dept h700 Corbett av
 - Bruce (Eva) cabt serv Coastal Dairy Products h500 Mosby
 - Carl driver Forbes Transfer r Wainwright av
 - Clara G Mrs pkr Sherayne Blouse h502 Denby
 - Dickie USA r710 W Kenan
 - Dorothy opr Hemby's Beauty Shop
 - Durwood F (Bessie W) mgr refrgr dept Coastal Dairy Products h1412 Adams
 - F Elbert (Gladys P; Stancil Refgr SlS & Serv) h710 W Kenan
 - Howard K (Clara G) sht mtl wkr Murphy Body Wks h502 Denby
 - J Fernie (Doris) slsmn Stancil Refgr SlS & Serv h108 Denby
 - Jas (Evelyn G) driver Barnes Truck Line h702 College
 - Jas A (Marion E) driver Barnes Truck Line h204 Albert
 - Jas E (Louise) formn Murphy Body Wks r1609 Sauls
 - Janice L Mrs nurse Woodard Herring Hosp h203 Bragg



BROWN OIL CO., INC.

Distributors

PURE OIL PRODUCTS

Highway 301 South

Tel. 7-0126

Phone **HUNT FUNERAL HOME** Phone
3148 Ambulance Service **3148**
 115 N. TARBORO ST.

Stancil

- Lonnie P (Dorothy G) garage supt Sou Dairies h1000 Jordan
 - Louise bkpr Johnson Furn r311 W Vance
 - Millard hlpr h1007 S Tarboro
 - Myrtle J Mrs mach opr Sherayne Blouse r Kenly NC
 - Neppie r406 W Lee
 - Ray A (Muriel M) slsmn Johnson Cotton h1201 Aycock
- STANCIL REFRIGERATION SALES & SERVICE** (F Elbert Stancil), Distributors of Commercial Refrigeration, Air Conditioning and Heating, Representing Friedrich Refrigerators Inc, Floating Air Refrigerators, 903 S Goldsboro, Tels 4157, Nights 7-1554
- Roland E (Raymeta B) mech Murphy Body Wks h206 W Park dr
 - Rosa D Mrs mach opr Sherayne Blouse r314 W Lee
 - Sidney Mrs emp Samsons Inc h700 College
 - Vernice maid Plaza Restr r1001 Warren
 - Walter T (Janice L) milk stge Sou Dairies h203 Bragg
 - Wm A (Sidney) emp City h700 College
 - Woodard (Marie A) production Coastal Dairy Products r RD 2 Selma NC
- Stancy Dorothy opr Hemby Beauty Salon h rear 309 W Nash

**TAPPAN
 GAS
 RANGES**

Highway 301 South



**METERED
 GAS
 SERVICE**

Tel. 5134

- STANDARD FINANCE CO INC**, S Carlyle Wright Mgr, Personal, Auto and Household Loans, Easy Weekly or Monthly Payments, 302 E Nash, Tel 6004
- Redryers Inc Roland W Jenkins mgr 501 S Goldsboro
 - Stant Evelyn G Mrs nurse Carolina Genl Hosp h1207 Adams
 - Pearl L (Evelyn G) mtcemn ENCS h1207 Adams
- STANTON ANNIE L**, Sec-Treas Wilson County Mutual Burial Assn, r Stantonsburg, NC, Tel 3148
- Peggy J tchr Chas L Coon High Sch r318 W Gold
 - Ruth E Mrs mgr Sears r Stantonsburg NC
 - Star Cafe (Kostas Gliarmis) 122½ E Barnes
- STAR CLOTHING CO THE** (Irving Mink), Clothing For the Entire Family On Cash Or Credit, 402 E Nash, Tel 3182
- Stark see also Starke
- Annabelle (wid Jas L) farmer h1403 W Gold
 - Lucian H (Georgia T) buyer Imperial Tob h109 N Kincaid
- Starke see also Stark
- Eliz B Mrs clk Baxter & Co h1008 Toisnot av
 - Wilford P (Eliz B) exam in chge State Drivers License h 1008 Toisnot av
- Starling B J hlpr Hackney Bros Body r RD 2 Kenly NC
- Earl (Vivian M; Earl's Fish Mkt) h314 Factory
 - Fannie Mrs mach opr Sherayne Blouse r1206 Sauls
 - Geo B (Frances N) bkpr L & M Tob h110 Gray

LINVILLE'S, Inc.

LINSTONE MASONRY UNITS — READY-MIX CONCRETE
 STEEL WINDOWS and DOORS

700 S. PARK AVE.

PHONE 7-1156

119 SOUTH GOLDSBORO

HOME LOANS — SAVINGS ACCOUNTS

PHONE 7-1175

Atlantic Buildings and Loan Association

Incorporated 1907 — Over Forty-Nine Years of Continuous Service

FURMAN N. BRIDGERS, President — THOMAS J. HACKNEY, Vice-President — GEO. T. STRONACH, Jr., Secretary-Treasurer

HIGH'S PLUMBING HIGH'S

INC. HEATING INC.
HOME INSULATION

311-13 Herring Ave.

Tel. 4868

Starling

—Herman mgr Ritz Theatre r203 Pender
 —Verchel mach opr Sherayne Blouse r501 Academy
 —Viola (wid Q J) h501 Academy
 Starlite Drive In Theatre Roy L Champion genl mgr S Goldsboro

Starr Patricia R Mrs hsekpr Woodard-Herring Hosp r Green
STARR THE FLORIST (G Stickney and Annie S Boyd), 502-12 Maplewood av, Tel 2108 (See page 36 Buyers' Guide)
 State Capitol Life Insurance Co Dempsey A Proctor mgr 113 E Nash R603

STATE FARM INSURANCE CO, W Van Andrews Agent, Famous Careful Driver, Auto Insurance at Rock Bottom Rates, Fast, Fair Claim Service, Also Life and Fire Insurance, Residence Liability, 1103 S Goldsboro, Tel 7-1212, Res Phone 4583 (See page 48 Buyers' Guide)

—Guard Armory 407 E Gold
 Staten Bonnie Mrs nurse ENCS h1013b E Vance
 —Martha M maid ENCS r1013b E Vance
 —Wm (Bonnie) porter ENCS h1013b E Vance
 Staton Curtis millwkr Farmers Cotton Oil r723 Lincoln
 —Jesse L porter ENCS r1313 Washington
 —Sadie Mrs maid h1214 S Wainwright av

Thomas Velverton Co

BETTER FURNITURE

Steele Geo C (Beulah E) refrgr mech Murphy Body Wks r RD 4

Stehley Donald (Mary A) eng aide SH&PWC r RD 3
 —Mary A Mrs pkr Armour & Co r RD 3

Stelen's Inc Mrs Dorothy H Williams mgr women's clo 200 E Nash

STENOGRAPHIC SERVICES (Naomi L Owens), Typing, Mimeographing, Telephone Answering Service, 205 Gold Professional Bldg 115 Court House sq, Tel 5121

Stephens see also Stevens

—Cora Mrs lab R P Watson Co h713 Stantonsburg
 —Elsie hanger Imperial Tob r604 Stantonsburg
 —Ernest tchr Springfield Sch r901 Stantonsburg
 —Geo carp Jas W Baltzegar r617 Viola
 —Jas H (Louise) slsmn Williams Lbr h1003 Woodard av
 —Louise Mrs beauty shop 1003 Woodard av h do
 —Saml (Cora) emp RyExp h713 Stantonsburg
 —Walter R USA r1003 Woodard av

Stephenson see also Stevenson

—Beulah C Mrs opr Lady Fair Beauty Shop h304 Bynum
 —Caroline E Mrs h602 W Vance
 —Marvin R (Beulah B) emp Stephenson Mill Wks h616 Caldwell av

Barnes Truck Line, Inc.

MOTOR FREIGHT TRANSPORTATION

CARGO INSURED

506 Mayo St.

P. O. Box 999

Tel. 7-0188

Call
 CAROLINA
 OFFICE
 EQUIPMENT
 7-0144
 for

Office
 Supplies

Printers

Stationers

Typewriters

Adding
 Machines

SALES
 AND
 SERVICE

114
 W. NASH

FARM EQUIPMENT

Tel.

4010

**RED BIRD
CAB, INC.**

Tel.

4010

**STEPHENSON MILLWORK CO (R L Stephenson), Manu-
facturers of Quality Millwork, Formica Cabinet Tops, cor
N Goldsboro extn at Harper, Tel 7-1141 (See page 22
Buyers' Guide)**

**STEPHENSON RUSSELL L (Beulah C) (Stephenson Mill-
work Co), h304 Bynum, Tel 3275**

—Stephoe John (Minnie K) h1105 Washington

—Wm H (Minnie) h301 N Reid

—Stevens see also Stephenson

—Hamilton W (Helen P) health ofcr City & County Health
Dept h506 Mt Vernon dr

—I N emp ACL h305½ E Nash R7

—Kath A teller Wilson Industrial Bank r608 Broad

—Stevenson see also Stephenson

—David r703 Viola

—Ellen Mrs emp Export Leaf Tob h912 E Vance

—Lemuel (Ellen) emp Export Leaf Tob h912 E Vance

—Lola waiter New York Cafe r703 Viola

**STEVENSON ROBERT L (Fay M), Asst Cashier Branch
Banking & Trust Co, h209 Moss, Tel 4527**

—Sue nurse Woodard Herring Hosp r do

NATIONAL BANK OF WILSON

Complete Banking Service

Checking and Savings Accounts, Loans, Safe Deposit Boxes, Bonds

Member Federal Deposit Insurance Corporation

Stewart Anna B Mrs dietn ACC h202 W Vance

—Best (Margie; Best Gro) h407 W Spruce

—Clara H Mrs tchr Chas L Coon High Sch r1218 Thurston dr

—Columbus B (Pearl M) gro 511 S Lodge h211 Stantonsburg

—Ellen Mrs r407 W Spruce

—Eva studt r211 Stantonsburg

—Jesse (Annie H; Hill Soda Shop & Gro) h701 W Walnut

—John H slsmn Columbia Baking r Kenly NC

—Johnnie L slsmn Sandifer-Batts Pontiac h1218 Thurston
dr

—Kermit D (Ruby) dir of Pub Utilities r206 Ward blvd

—Margie Mrs clk Best Gro h407 W Spruce

—Pearl M Mrs cash Lodge St Gro h211 Stantonsburg

—Wm E (Edna) unloading vats Wilson Veneer r1214 Caro-
lina

Stilley Harold slsmn Bruce Lamm r309 Whitehead av

Stimpson Clarence S pres Wilson Veneer r Statesville NC

Stith Ernest driver Liberty Bell Cab h412 Hill

—Jean clk Ralston-Purina r801 Granger

—Joan J opr Carolina Tel r801 Granger

—Mary h316 Daniel

Stokes Apartments No 1 203 Moss

—Apartments No 2 213 Moss

—Bessie H Mrs cash S & P Gro & Mkt h1002 Wilson

—Bros (Wm L Bunn) gro 100 Stantonsburg

**BERGER - JONES, INC.**

Heating — Air Conditioning — Plumbing

646 S. TARBORO

PHONE 5813

Office Phone 6101

LUMBER and BUILDING MATERIALS
WE SELL EVERYTHING TO BUILD ANYTHING

Shop Phone 6101

WILLIAMS LUMBER CO.

GEM CO., INC.

Established
1937

A. C.
PORTERFIELD
Pres.

Formerly
GIMCO

612-13
National
Bank Bldg.

TEL.
2932

INSULATION

WEATHER-
STRIPPING

STORM
WINDOWS

METAL
AWNINGS

SUNSHADE
SCREENS

MODERN
EQUIPMENT

SKILLED
MECHANICS

GRAY CONCRETE PIPE CO., Inc.

Solite, Cinder and Concrete Blocks

1100 (800) S. Railroad St.

P. O. Box 759

Tel. 4835

Stokes

- Clarence P (Marie H) rtemn Long's Clns h1006 Wilson
- Ernest L (Bessie H; S & P Gro & Mkt) h1002 Wilson
- Jas E barber Cherry Hotel Barber Shop h1208 Atlantic
- John W (Jacqueline) with Stokes Bros h601 Woodrow
- Jos B (Vera; Pat's Texaco Serv Sta) 602 W Nash
- Maggie (wid Turner) h104 Ashe
- Sallie C Mrs h508 W Gold
- Stone Cecil G (Ruth D) body reprmn Hackney Bros Body r RD 2 Kenly NC
- Donald R (Ruth R) wldr Hackney Bros Body r Kenly NC
- Elbert E (Esther B) mach opr Sydney Blumenthal & Co h1006 Industrial av
- Esther B Mrs case wkr State Comn for Blind h1006 Industrial av
- J R Lumber Company (Jas R Stone) Black Creek rd
- Jas R clk Tidewater Sea Fod Mkt h111 Meadow
- Jas R (J R Stone Lbr Co) r Bailey NC
- Luther V (Inez P) asmlbr Hackney Bros Body
- Phillip mgr J R Stone Lbr r Bailey NC
- Rachel H Mrs tchr Winstead Elem Sch r1601 Anderson
- Wm logwood mgr J R Stone Lbr r Bailey NC

CAROLINA
LAUNDRY and
CLEANERS Inc.
Phones 2164-2165

Stop Light Grill Jas Morrison mgr restr 117 Pender
Stork's Nest (Benj and Mrs Elsie Margulis) infants clo 110 S Tarboro

- Stott Algrum L slsmn Sinclair Refining h909 Briggs
- C Albert (Sallie W; Stott's Gulf Serv Sta and Stott Serv Sta) h406 Maplewood av
 - Donald L (Katie C) slsmn Columbia Baking h300 W Hines
 - Geo (Agnes) carp County Sch Garage r Bailey NC
 - Groves (Joan S) cash Armour & Co h111 Warren
 - Guy (Gertrude F) with Scotts Coal h909 Macon
 - H Roland (Pollie) dept mgr Belks h402 W Lee
 - Henry G (Louise V) slsmn Wilson Oil h1100 Arrington av
 - Horace (Geraldine N) teller Natl Bank of Wilson h404 Belmont
 - J Lee (Irene R; City Barber Shop) h811 N Rountree
 - J Rupert (Reba B) capt City Fire Dept h607 Grove
 - Jean H Mrs cash Charles Stores r1011 Macon
 - Joan T Mrs tchr Gardner's Sch r111 Warren
 - Johnnie studt r1100 Arrington av
 - Lennie Mrs r205 Bragg
 - Reba B Mrs recept Sou Dairies h607 Grove
 - Robt B (Anna L) electn Hackney Bros Body r RD 3
 - Sallie Mrs hlpr Gulf Serv Centre h406 Maplewood av
 - Service Station (C Albert Stott) 101 Stantonsburg

ICE

WILSON
ICE & COAL CO.

Telephone 2295

COAL

R. F. BELAND

Plumbing and Heating Contractor

310 E. Barnes

Tel. 3927

Stott

- Vickie studt r402 W Lee
- Wm A jr lab h407 Hill
- Wm E USN r909 Briggs
- Wm H slsmn Chas Stores r Sims NC
- Willie Mrs r300 W Hines
- Stott's Gulf Service Station (C Albert Stott) 600 E Nash
- Strader Russell B tob buyer h411 W Lee
- Strauss Jos W (Helen S) genl mgr The Jewel Box h1120 W Nash apt A

Strayhorn Elijah hlpr Onnie R Cockrell h503½ Grace

- Wm (Athle G) clk Onnie R Cockrell h406 E Green
- Street Jas (Mildred B) pntr h1603 Washington
- Strickhouser D E (Joyce) emp Jordan Constn h1010 Turner
- Strickland Daphne (wid Madison) r1007 Toisnet av
- Donald studt r S Highway 301
- Dora L slswn h902 W Lee
- Dwight driver Red Bird Cab r RD 4
- Earnest (Bernice F) loom fixer Sidney Blumenthal & Co h307 Thurston dr
- Edith B Mrs emp Sampson Mfg h1110 Churchill av
- Edw (Virginia) mach opr Sidney Blumenthal & Co r1009 Toisnet av



LEWIS-BROTHERS TIRE CO.

EXPERT FULL CAPPING

132 S. Douglas cor. E. Barnes

Tel. 2133

- Elsie T prsr Service Lndry r210 Bragg
- Ernest L (Mary T) phys 103 N Pine h105 West End av
- Estelle Mrs ofc sec Salvation Army h116 W Hines
- Evelyn Mrs emp Service Lndry & Dry Clns h116 W Spruce
- Evelyn L Mrs slswn Charles Stores r RD 4
- Frances cash Center Theatre r1110 Churchill av
- Grady D (Mamie) h408 N Tarboro

STRICKLAND H H (Frances G), General Contractor, Builder of New Homes, Additions, Repairs 610 Fairfax av, Tel 2361 (See page 27 Buyers' Guide)

- Jas atndt Caro Used Cars 116 Spruce
- Jas W (Barnes & Strickland Tin Shop) bldg contr 800 S Goldsboro r RD 2
- Jesse L (Gladys) servmwn Whites Tire Serv h510 Spruce
- Joe atndt r606 W Vance
- John H (Estelle) mtcemn ENCS h116 W Hines
- Louis L (Eva G) mech Stephenson Millwork r317 E Beach
- Margie E r S Highway 301
- Mattie L mach opr Samsons Mfg r S Highway 301
- Narcissus Mrs designer Tudor's Florist r RD 4
- Pearl E (The Oaks) h204 N Goldsboro
- Robt L (Flossie) carp h408 E Banks
- Robt W slsmn Coe's Sandwich & Food r1604 Downing



JOYNER'S MEMORIAL CO.

Distinctive Cemetery Memorials

301 Highway South

Phone 5395

Barnes

Motor

&

Parts

Co.

Inc.

DISTRIBUTOR

OF

STANDARD

BRANDS OF

REPLACEMENT

PARTS

AUTOMOTIVE

MACHINE

SHOP

315

E. Barnes

St.

TEL.

2161

GENERAL
INSURANCE

INSURANCE — BONDS — REAL ESTATE

JOHN N. HACKNEY AGENCY

PHONE 2011

112 WEST NASH ST.

GENERAL
INSURANCE

JOYNER'S FUNERAL HOME

FUNERAL DIRECTORS — AMBULANCE SERVICE

107 N. PINE

FUNERAL INSURANCE

TEL. 3134

Strickland

- Selby J (Dolly) agt Jefferson Standard Life Ins Co h105 Thurston dr
 - Shirley clk Credit Bur of Wilson r105 Thurston dr
 - Ulric C (Virginia) gro 317 S Tarboro h do
 - W Havey (Lalah; Strickland Farm Sup) h315 S Rountree
 - Wm r313 N Pine
 - Wm Z carp h S Highway 301
 - Woodrow W atndt Lamm's Texaco Serv r Bailey NC
- Stricklin Robt (Dorothy M) driver Hussey Oil Co Inc r RD 3
Stroh Harold R (Melba S) mgr Western Auto Assoc Store r RD 4 Box 368
—Melba S Mrs slswn Western Auto Assoc Store r RD 4 Box 368

STRONACH GEORGE T JR (Nancy C), Pres Wilson Insurance & Realty Co Inc and Sec-Treas Atlantic Building & Loan Assn, h402 Pearson, Tel 2284

—Pauline W (wid Geo T) with Atlantic Bldg & Loan Assn h1216 W Gold

Strond Elaine studt r200 W Nash

Strope John H (Julia D) USMC h1116 W Kenan



CHURCHWELL'S

Diamond Merchants

Silverware

Watches

Stroud Norman L tchr Speight Sch r624 E Green

Stuart Anabel G Mrs dietn ACC r300 W Nash

—Betty D Mrs nurse Wilson Clinic h400 Belmont av

—John B (Page W) mgr Firestone Stores r W Nash rd RD 1

—Wm E (Betty D) tech Horton Laby h400 Belmont

Stubbs Julius pntr h1604 Carolina

—Mattie Mrs h810 Robeson

Studding Hattie B maid r1105 Woodard av

Studstill J Randall (Mary P; Randall's Studio) h1109 Bynum

—Mary P Mrs (Randall's Studio) h1109 Bynum

Stutts Glenn E (Flo) city police h1111 Telghman rd

Suburban Farm Service Co Lolo A Dobson sls mgr fertilizer S Highway 301

SUBURBAN RULANE GAS SERVICE OF NC INC, F C Flowe

Mgr, Metered Gas Service, Refrigerators, Ranges and Water Heaters, Highway 301 South, Tel 5134 (See page 45 Buyers' Guide)

Such Andrew (Mildred J) wtchmn Hackney Bros Body r1003 Herring av

—Mildred J Mrs waiter Bruce's Hot Dog Stand r1003 Herring

Suessmuth Edw H (Phyllis Y) with Sidney Blumenthal & Co h910 Anderson

Sugg Verdie W Mrs tchr Fredk Woodard Elem Sch h705 W Nash

JORDAN CONSTRUCTION CO.

"DEVELOPER OF SEVEN HILLS"

SUPERIOR HOMES AT REASONABLE PRICES

Ward Boulevard — Tel. 2950

Res. Tel. 2990

HOTEL CHERRY

200 Rooms of Solid Comfort — Absolutely Fireproof

Gorman Webb, Mgr.

Wilson, N. C.

- Suggs Annie I nurse ENCS r RD 2 Stantonsburg NC
 —Bernice Mrs slswn Stork's Nest h205 Lillian rd
 —Billy S (Frances P) electn Whitley's Elec Serv h207 Bragg apt 3
 —David (Nellie) driver Jones Bros Bldg h208 Ward bldv
 —Frances P Mrs clk Wilson & Co h201 Bragg apt 3
 —Griffin M porter ENCS r1200½ Queen
 —Hezekiah jr porter ENCS r RD 2 Stantonsburg NC
 —Jos C (Christine L) slsmn Kellogg Co r609 College
 —Leaman ticket agt Union Bus Sta r606 W Vance
 —Leslie (Tiny M) firemn Carolina Lndry & Clns h1402b Carolina
 —Margt studt r1402b Carolina
 Sullivan Abbie (wid Wm) h rear 901 W Nash
 —Annex The Claude K Beaman mgr furn rms 131 W Barnes
 —Bessie D tchr Chas H Darden Hi Sch r602 E Green
 —Cottie L (wid K Henry) h313 Park av
 —Daisy Mrs chkr One Hour Clns h1113 Hanover av
 —Dorothy M Mrs tel opr ENCS h311 Kenan
 —E Ray (Lorraine P) stock clk Murphy Body Wks h1007 W Gold
 —Eva G bkpr Wilson Farmers Co-op Exch r Lucama NC

JAMES W. BALTZEGAR

General Building Contractor

600 WARD BLVD.

TEL. 2574

- Herman H (Bruce) mech Eastern Mtr Sls h207 N Roundtree
 —J Wilmer (Grace) mech Wilson Auto Sls h721 S Tarboro
 —Jesse W servmn Roland Barnes Radio & TV h308 Thurston dr
 —John C (Leona L) mech Marsh Trucking h911 Granger
 —K Marie ofc sec Walker Ins Agcy r205 N Douglas
 —L Dean (Mary L) with Dean Sullivan Tire h102 Treemont rd
 —Leona L Mrs ofc sec Miley C Glover h911 Granger
 —Lorraine P Mrs ofc sec Murphy Body Wks h1007 W Gold
 —Nettie Mrs serv opr Singer Sewing Mach h205 Thurston dr
 —Ralph clk Thurston Mtr Lines r RD 1
 —T G (Nettie) asst mgr Goodyear Serv Store h205 Thurston
 —Vernon (Daisy) tobacconist h1113 Hanover av
 —Wm N (Helen) stk clk City Utilities r RD 1
 —Willard (Sally J) mech Perry Auto Parts r109 Bruton
 Sumerlin Lemon (Bertha) driver Forbes Transfer h S Goldsboro
 Sumet John asst mgr McLean r306 W Nash
 Summerfield Louis (Geraldine R) mgr Mother & Daughter Store h205 N Goldsboro apt B

JOHNSON FURNITURE STORE

Complete Home Furnishings

JOHNSON FURNITURE CO. INC.

120 S. Goldsboro St.

ROLAND A. GRADY, JR., Mgr.

Tel. 3050

W. M.
Wiggins
&
Co.

Plumbing
and
Heating
Contractors



Automatic
Heat

Oil
Furnaces

Air
Conditioning

Stokers

Pipe — Valves

Fittings

606 Pender

PHONE

2891

**THE
WILSON
DAILY
TIMES**

reaches
85
per cent
of the
homes
of
Wilson
County

**BRUCE
LAMM**

Styled
Men's
Wear



Clothing
Shoes
Furnishings

"The
Men's
Corner"



Planter's
Bank
Bldg.

201 E.
Nash St.

BRANCH BANKING & TRUST COMPANY

"The Safe Executor"

Complete Banking, Insurance, Trust, and Farm Management
Service for Eastern North Carolina
Member Federal Deposit Insurance Corporation

- Summerlin Adelle Mrs slwn Charles Stores r Walstonburg NC
—Daphne O Mrs clk Terminal Drug h301 W Green
—Harvey (Hattie) lab City Street Dept r134 Narrow way
—Hazel Mrs slwn Cobb Moss & Son h309 Daniel
—Hugh jr (Thelma W) pntr Murphy Body Wks r RD 1 Fountain NC
—Jack (Hazel; J & B Amoco Serv) h309 Daniel
—L Linwood (Marguerite T) elec wldr Murphy Body Wks r RD 2 Smithfield NC
Summey John H asst mgr McLellans r306 W Nash
Summlin Nathan lab City Utilities r819 Stantonsburg
—Nathan lab City Utilities r819 Stantonsburg
—Ollie (Daphne O; J & B Amoco Serv) h301 W Green
—Raymond P mech Forbes Transfer r S Goldsboro
—Russell (Monica O) linemn h S Goldsboro
Summer Jim r400 S Lodge
—Morgan C (Florence) r105 Bragg
—Rose Mrs h460 S Lodge
Sumpter John (Emma D) porter Lord's Transfer h720 W Banks
Sunset Restaurant (Thos C Watson) 500 Raleigh rd
—Service Station (Thos C Watson) 500 Raleigh rd

MECHANICAL CONTRACTORS

J. E. PROVO CO.

PLUMBING — HEATING — AIR CONDITIONING

- Super Duper Market (Owen W Pope J W Hall Leroy Bryant) gro 1000 E Nash
—Food Center P R Morgan mgr 509 Herring av
—Service Grocery & Market (O W Pope) 324 Daniel
—Trailer Park (Solomon R Morgan) rear 509 Herring av
Superwash Self Service Laundry (S R Morgan) 507 Herring
Supreme Radio & TV Service (Clyde P Pearce) reprs 1104 S Goldsboro
Suraci Jos A (Anna) lab Williford Bros h410 Maplewood av
Suter Joy eng Watson Industries r203 S Kincaid av
Sutton Adam H guard State Prison Camp
—Arth L hlpr Daniel Roofing Sups r114 S Carroll
—B O (Lottie V) lino opr Wilson Daily Times h1807 W Nash
—Cath M Mrs prsr Carolina Lndry & Clns r114 S Carroll
—Cecil E meat ctr M & W Gro r903 Briggs
—Geo H h901 Mercer
—Hallie (Mary E) lab h rear 606 W Nash
—Henry G (Stella) delmn Eastern Auto Sup r112 N East
—Jas (Nancy) h608 Stantonsburg
—Jane B (wid John) maid h211 S Vick
—Jasper L (Ethel) emp Watson Tob h707 Robeson
—Jesse (Maybelle) h507 E Green
—Jewel Mrs h109 Fairview av

Stephenson

MILLWORK CO.

Manufacturers of Quality Millwork
N. GOLDSBORO EXTN. AT HARPER
Phone 7-1141



SANDIFER-BATTS PONTIAC CO.

Sales and Service

208 S. Goldsboro — Tels. 7-1111 - 3505



HILLSIDE FLORIST

Sutton

- Jim B (Mary) jan Wilson County Negro Library h1212 E Nash
- Joyce B Mrs tchr Rock Ridge Sch r1215 S Tarboro
- Julia Mrs clk Sidney Blumenthal & Co h406 E Gold
- Kirby (Annie W) gro 1122 E Nash h108 S Carroll
- Lucy maid Williamson Boarding Home
- Mark W jr (Anne B) slsmn Natl Biscuit h1226 Thurston dr
- Mary A opr Carolina Tel r903 Briggs
- Melissa G Mrs emp Jas D Miller Tob h716 E Green
- Nina B maid r902 E Nash
- Rosa B cafeteria wkr Davis Sch r716 E Green
- Theodore (Frances) h724 Elvie
- Walter (Betty B) prsr Wardrobe Clns h618 Cemetery
- Wm A (Mary) mgr Sidney Blumenthal & Co h614 Pender
- Wm A jr (Mary) emp Samson Mfg r614 Pender
- Wm H (Mary O) freezer opr Sou Dairies h200 W Emory
- Wm W (Julia B) formn Sidney Blumenthal & Co h406 E Gold

- Sutton's Cafe (Louis D Fagas) 211 South
- Swain Geo H (Myrtle L) tchr ACC h617 Fairfax av
- Gilmer P (Naomi) slsmn Armour & Co h604 N Rountree
- Myrtle L Mrs tchr ACC h617 Fairfax av



HUSSEY OIL CO., Inc.

PETROLEUM PRODUCTS

700 DANIEL ST.

TEL. 5195

- Swann Irvin (Luella L) dishwasher Golden Weed Grill h400 Viola
- Swartzell Lanie H Mrs prfrdr Wilson Daily Times r906 W Nash
- Swensen Jonna Mrs ofc sec Carr Used Cars r605 Grove
- Swenson Frank brk mason h805 E Vance
- Swicegood Glenn M (Myrtle) h306 S Kincaid av
- Swindell Deborah H Mrs nurse 666 Suggs h do
- SWINDELL ELIZABETH G**, Mgr The Wilson Daily Times, h 906 W Nash, Tel 4420
- Swindell's Beauty Shop (Mrs Deborah H Swindell) 514 E Nash
- Swink Claude C barber John Hargrove h723 E Nash
- Swinney Geo (Viola Street Gro) h603 Viola
- John pntr Salem-Cunningham r603 Viola
- Swinson Addie Mrs h921 Atlantic
- Calvin orderly Carolina Genl Hosp h1010 S Wainwright av
- Council (Lillie M) lab Williams Lbr r109 S East
- Estelle W Mrs (Glenn's Furnishing) h402 Mt Vernon dr
- Furniture Co Inc Mrs Estelle W Swinson pres Mrs Peggy J McAden v-pres Sidney Y McAden sec-treas 106 W Barnes
- Greene T (Annie) lab Wilson Veneer r900 Mercer

"THE
MELLO
FELLOW"

REG. U. S.
PAT. OFF.



Mello
ICE CREAM

For
GOODness
Sake!

—
"Flowers
for Your
Occasion"
—

Party
Decorations
—

L
A
N
D
S
C
A
P
I
N
G

—
Tel.
4337
—

809
Park Av.

For Economical
Transportation



**EASTERN
MOTOR
SALES
INC.**

**Chevrolet
and
Oldsmobile
Dealers**

210-214
E. GREEN

PHONES
7-0138
and
7-0139

OLDSMOBILE



ANDERSON, DEANS & WOODARD, INC.

GENERAL INSURANCE

100 Gold Professional Bldg.

Phone 7-1117

Swinson

- Isaac (Emma) loader Armour & Co h819 Stantonsburg
- Isabelle T Mrs tob wkr R P Watson Co h804 E Green
- Jas L lab City Utilities r819 Stantonsburg
- Josephine B Mrs hlpr ENCS h912 Carolina
- Lilly h814 Williams la
- Noah M (Pearl B) driver Peacock Gro h1305 Queen
- Willie L emp Eagle Farm Machy r921 Atlantic
- Switzer Geo A (Florence G) mgr People's Store h1815 W Nash
- Julius (Minnie L; The People's Store) h306 W Vance
- Minnie L Mrs (London Shop) h306 W Vance
- Sidney (Frank London Men's Store) r306 W Vance
- Swords Manus clk Suburban Rulane Gas Serv r RD 4 Box 345

Sykes see also Sikes

- Grace L tchr Chas L Coon High Sch r318 W Gold
- Junior production Coastal Dairy Products r RD 1 Kenly NC
- Lottie E (wid Jack) h1007 Wilson



Phone

2022



- Raymond (Hazel) production Coastal Dairy Products r RD 1 Kenly NC
- Richd H (Earther) blr opr City Utilities r703 W Kenan
- Roger (Mary) lab Export Leaf Tob h319 Hackney
- Willie sign erector SH&PWC r Margarettsville NC
- Sylver Dorothy M hlpr ENCS h516 Singletary apt A
- Sylvers Lonnie lab Park Recreation Dept r909 Viola
- Syme Geo S jr (Charlotte U) slsmn h302 W Spruce
- T B ASSOCIATION, WILSON COUNTY, Mrs Ada B Dempsey Executive Sec, 2d fl Court House 125 E Nash, PO Box 1490, Tel 5872**

TABB DOUGLAS C, Cashier Wilson Industrial Bank, h204 S Connor, Tel 7-0349

Tabron Jas (Carrie L) h603 W Hines

Tait Dorothy S Mrs tchr Gardner's Sch r RD 4 Box 180

—Warren R prin Gardner's Sch r RD 4 Box 180

Talton Donie (wid Ransom) with Talton Auto Serv h504 Fairview av

—Gertrude Mrs slswn Arlene's Shop r706 Crowell

—Jas R (Victoria H) agt Southland Ins h504 W Gold

—Norwood M tchr Gardner's Sch r408 Maplewood av

—Royce slsmn Tob City Mtrs

—Victoria H Mrs buyer Oettingers h504 W Gold

Tanner Wm E (Mary) trav slsmn Rigo Mfg (Nashville Tenn) h106 W Green apt 4



PAT'S

TEXACO SERVICE STATION
L. Y. WORLEY — J. B. STOKES
WASHING — ROAD ACTION LUBRICATION
SIMONIZING

318 E. NASH ST. (across from Cherry Hotel)
PHONE 3220





WILSON PETROLEUM CO.

DISTRIBUTORS

Gasoline, Fuel and Motor Oils

420 SPRING ST.

PHONE 3448

- Tant Jas G city police h705 Franklin av
 —N L (Joyce M) whsemn Thurston Mtr Lines h810 S Tarboro
 —Nelson H (Mavis M) rec clk Thurston Mtr Line Inc h1107 Hanover av
 Tapp Geraldine L Mrs ofc sec First Meth Ch r Stantonsburg NC
 —Ralph H meat ctr Colonial Stores r1516 W Nash
TAPPAN RANGES, Suburban Rulane Gas Service of NC Inc Dealers, Highway 301 South, Tel 5134 (See page 45 Buyers' Guide)
 Tarboro Cynthia U Mrs h1211 Washington
 —Richd prsr Fidelity Clns h814 Manchester
 Tarkenton Edw L (Frances M) slsmn h803 W Nash
 Tart Sherman B (Christine) mech Stephenson Millwk h402½ Whitehead av
 Tasman Gladys Mrs slswn North America Ins Co h625 Trinity dr
 —Harry G (Gladys) agt slsmn North America Ins h625 Trinity dr

BRIDGERS ELECTRIC CO.

LUCIAN BRIDGERS, Owner

1006 Belmont Ave.

P. O. Box 549

Phones: 7-1420
2064

- Tate Hattie P (wid Noah) h307 Pender
 Taylor Addie W Mrs tob wkr R P Watson Co h211 S Reid
 —Agnes Mrs slswn Stelens r Elm City NC
 —Barbara S Mrs nurse Carolina Genl Hosp r1219 Tilghman rd
 —Bernice slsmn Home Oil
 —Beryl clk Wilson Clinic r118 N Douglas
 —Bessie D Mrs h703 Carolina
 —Betty D clk Norman L Etheridge r S Goldsboro
 —Bobbie O Mrs sec-treas Whitehead Ins Agcy r RD 4
 —Burlea med sec Woodard Herring Hosp r do
 —Callie Mrs slswn Efir's r Lucama NC
 —Carl (Mary B) bkpr Rackley Bros h508 W Vance
 —Carl L (Lillian W) h1514 S Goldsboro
 —Carrie T tob wkr R P Watson Co r315 Pender
 —Charlie O (Sallie) wtchmn Hackney Bros Body h301 W Vance
 —Cleo Mrs ofc sec Thurston Mtr Lines h1000 Mill
 —Connie L atndt Archie's Gulf Serv r Rocky Mount NC
 —Darlene E dental asst Mack D Bisette r1514 S Goldsboro
 —Dave r617 Darden
 —David plstr r313 Jefferson
 —Dolan L clk ACL r1514 S Goldsboro
 —Doreatha T Mrs clk Branch Banking & Trust h1219 Tilghman rd
 —E B jr dept mgr Ralston-Purina r300 Maye av

BISSETTE'S

DRUG STORES

HOME BUILDERS SUPPLY CO.

Tel.
4225



R. A. PERRY

COMPLETE INSURANCE SERVICE
DIVIDENDS TO POLICY HOLDERS

111 S. DOUGLAS

PHONE 2470

Taylor

- E J maid r1007 Faison
- E T jr millwkr Farmers Cotton Oil r RD 1
- Earl E (Virginia W) mgr Natl Oil Co r RD 4
- Edith W Mrs typ Wilson County Library h209 Denby
- Edna Mrs r703 W Kenan
- Edw emp Dairy Queen h605 Moore
- Eileen Mrs slswn Penneys h207 Denby
- Elijah mgr Frozen Food Lockers Inc r304 W Green
- Elijah G (Bessie M) electn Dicks Elec h1013 Bynum
- Eliz A Mrs nurse 508 Winstead h do
- Eliz T Mrs h118 S Reid
- Ella V Mrs bkpr Wilson Iron Wks r1514 W Nash
- Emma C (wid Herschel) h404 N Tarboro
- Ernest L r606 Hadley
- Ernest L parts mgr Wilson Auto Sls r Stantonsburg NC
- Ethel G Mrs folder Sherayne Blouse h302 S Tarboro
- Frances h615 Academy
- Geneva tob wkr R P Watson Co h702 Elvie
- Geo W mech Eastern Mtr Sls r Kenly NC
- Gertrude G (wid Wm) h303 N Goldsboro
- Gladys Mrs r813 Whitehead av
- Gray (Margt K) mtecmn Export Tob h922 College cir
- Green H jr (Laura B H) mach opr Export Leaf Tob h1201 Atlantic

WAYNE DAIRY

Bar

GRADE "A"

FARM FRESH DAIRY PRODUCTS

In Glass Bottles or Paper Cartons

501 RALEIGH RD.

DIAL 5160

- Guilford (Sallie) ydmn Bruce Lamm h516 Daniel
- Herbert W h209 W Lee
- Herman jan StTimothy's Episcopal Ch r1319 E Nash
- Horace R studt r400 Park av
- Inez D Mrs tchr PS h1311 Queen
- Jas (Louvenia) emp Jas I Miller Tob h503 W Hines
- Jas C (Pauline) porter ENCS r711 E Green
- Jas D (Lena) emp Jones Bros & Co h619 Viola
- Jas F studt r400 Park av
- Jas H (Doreatha T) teller Branch Banking & Trust h1219 Tilghman rd
- Jas H (Emma) cook h1319 E Nash
- Jas W (Lillian) roofer Agnew & Barnes Tin Shop h1004 2d
- Janet nurse Woodard Herring Hosp r do
- Jessie M driver Barnes Truck Line
- Joe r202 N East
- John R (Cleo) bkpr Frozen Food Lockers h1000 Belmont (Five Points)
- Johnnie B (Pauline C) formn City Street Dept r RD 3
- Josephine r628 New



DANIEL ROOFING SUPPLIES, Inc.

ALL KINDS ROOFING and SUPPLIES
PAINTS and PAINTERS' SUPPLIES

121 S. Douglas St.

Tel. 2348

Phone 4181

JEFFERSON APPLIANCE CO.

102 E. BARNES ST.

Phone 4181

FARM EQUIPMENT

BARRETT'S PRINTING HOUSE

JOB PRINTING

Phone 2820

Phone 2820

Taylor

- K Melvin Rev pastor StJohn's AME Ch h119 Pender
- Laura B nurse 313 W Vance h do
- Laura B H Mrs slswn Winston Mut Life Ins h1201 Atlantic
- Laura W Mrs tchr Cooper Sch h1712 Mayflower dr
- Lee emp City Street Dept r107 Narrow way
- Lena Mrs nurse ENCS h619 Viola
- Leon B (Laura W) tchr Lucama Sch h1712 Mayflower dr
- Leroy siding applicator High's Inc r RD 2
- Leroy G (Edith) slsmn Moss & Co h209 Denby
- Leslie sht mtl wkr Barnes & Strickland Tin Shop r RD 1
- Leslie T (May E) h800 Factory
- Lindbergh E (Eliz) agt Charlotte Liberty Mut Ins h1115 Delano av
- Lon Mrs r203 W Spruce
- Lonnie (Viola) wtchmn h1100 Churchill av
- Louis G patrolmn State Hwy Patrol r Stantonburg NC
- Lula E (wid Willie B) h123 S Douglas apt 2
- Mamie S Mrs h809 E Nash
- Mark W (Florence) driver Gramm Southern Corp h902 S Goldsboro
- Marvin r409a Stantonburg
- Mary B Mrs tchr PS h508 W Vance

HARRELL'S UPHOLSTERY SHOP

FURNITURE REBUILDING

OVER 30 YEARS EXPERIENCE

1007 W. LEE ST.

TEL. 4300

- Mary J (wid Roderick) h607 E Green
- Mattie r409a Stantonburg
- Mattie Mrs hostess Carolina Theatre h412 E Vance
- Maude D Mrs h705 E Vance
- Nannie F Mrs dept mgr Belks r RD 4
- Nina Mrs mach opr Sherayne Blouse r Lucama NC
- Otis (Rosa) hlpr Central Shell Serv h607 New
- Otis F (Margie) bodymn Corbett Mtr h815 Belmont
- Paul A driver Barnes Truck Line
- Pauline S tob wkr R P Watson Co r727 Lincoln
- Pearl Mrs emp Imperial Tob h908a S Wainwright av
- Peter (Nancy) jan ACC h615 (611) Lincoln
- Rachel Mrs lab Jas I Miller Tob h314 Finch
- Rebecca (wid Green) maid h119 Ashe
- Rex D bkpr Barnes Truck Line h1110 Woodrow
- Rosa B tchr Rock Ridge Sch r508 W Vance
- Rouvenia Mrs emp Jas I Miller Tob h503 W Hines
- Ruby L r615a (611) Lincoln
- Ruth emp Samsons Inc r106 S Pine
- Ruth Mrs waiter Red Apple Cafe r N Pine
- Sally I r313 Jefferson
- Sam equip opr City St Dept r506 Fairview av
- Saml (Rachel) brick mason .h314 (2) Finch

BARKER'S DEPARTMENT STORE

OUTFITTERS FOR THE ENTIRE FAMILY

201 S. GOLDSBORO ST.

TEL. 4622



LOVELLAGE

MOTOR

CO.

Inc.



Sales
and
Service



115
S. Lodge

PHONE
2940



CORBETT MOTOR CO.

Sales — BUICK — Service

202 E. Green St.

Phone 6106



Reliable Roofing & Sheet Metal Works

All Kinds
ROOFING
and
GUTTER
WORK

BUILT-UP
ROOFS

SEE US
FIRST

Free
Estimates

Phone
4129

500 E. Gold

Taylor

- Stella Mrs mgr Washerette Lndry r400 N Tarboro
- T Jasper (Helen F) formn Hackney Bros Body h813 Whitehead av
- Thos V (Edna R) mtcemn Ralston-Purina h105 N Clyde av
- Thos W (Bessie) lab City Utilities h540 E Nash
- V Carl (Ethel G) insulation applicator High's Inc h302 S Tarboro
- Virginia emp Coe's Sandwich & Food
- Vivian H Mrs nurse Willis Eye Clinic h1601 W Nash
- W Herbert (Vivian H) formn PO h1601 W Nash
- Wade A (Ethel O) slsmn Sandifer-Batts Pontiac h900 Granger
- Willard A (Eileen) emp Jones Bros Constn h207 Denby
- Wm (Mattie) cement fnshr Linvilles Inc h412 E Vance
- Wm hlpr Export Tob h313 Jefferson
- Wm (Bettie) redrying Imperial Tob h305 Thurston dr
- Wm C (Louise A) serv mn City Utilities h203 Moss apt B
- Wm D r308 Hackney
- Wm F (Peggy) city firefighter h303 W Lee
- Wm G (Agnes J) driver Thurston Mtr Line h705 Academy

H. H. STRICKLAND

BUILDER OF NEW HOMES — ADDITIONS — REPAIRS

610 Fairfax Av.

Tel. 2361

- Wm G (Thelma H; Taylor's Barber Shop) h400 Park av
- Wm J jr (Eliza A) formn Imperial Tob h508 Winstead
- Willie E (Estelle) equip opr City St Dept h211 W Gold
- Taylor's Barber Shop (Wm J Taylor) 112 N Tarboro
- Teacher Bertie slsmn Charles Stores r813 Granger
- Jeffrey (Bernite) pntr h813 Granger
- Teague Peggy Mrs bkpr Wilson Mtr Parts r Lucama NC
- Tedder Curtis lab Caro Bldrs Sup r Stantonburg NC
- Dorothy Mrs waiter Club Grill r207 W Vance
- Harold N slsmn Cobb Moss & Son r Bailey NC
- Joan P Mrs emp Wilson Awning h603 N Rountree
- Luke C (Victoria L) ship clk Sou Dairies h607 Academy
- Luke C jr (Jean P) formn Murphy Body Wks h603 N Rountree
- Malcolm (Ruth) electn h608 W Gold
- Marion hlpr Faulkner Neon r607 Academy
- Mary bkpr-sec Faulkner Neon r607 Academy
- Teel Dolly R Mrs nurse Dr Thos J Blackshear h1214 S Tarboro
- Earl E (Annie) clk ACL h308 Daniel
- Eliz S Mrs rept Wallace W Umphlett r RD 2 Walstonburg NC
- Fletcher L (Nina) emp Miller Tob h304 Daniel
- Jas F (Sarah W) mech Lovelace Mtr h1000 Toisnot av
- Jas F jr mech Lovelace Mtr r1000 Toisnit av

TOWE INSURANCE SERVICE

"WE SERVE YOU BETTER AND SAVE YOU MORE"

MUTUAL INSURANCE

105 N. Tarboro St.

Phone 2807

CAROLINA MORTGAGE & REALTY CO.

REAL ESTATE, COMMERCIAL LEASES and FINANCING

NED P. LAUGHINGHOUSE

203-205 Davis Bldg., 103 S. Goldsboro St.

Tel. 6659

Teel

- John E (Dolly R) identification ofcr City Police Dept h1214 S Tarboro
- M Lester (Dora E) slsmn Caro Ofc Equip r Walstonburg NC
- Nina P Mrs bkpr Johnson Cotton h304 Daniel
- Telford Betty J Mrs slswm Stelens r918 College cir
- Betty L Mrs agt Geo Washington Hospitalization Ins h918 College cir
- Helen T r708 Woodard
- John R (Betty L) driver Barnes Truck Line h918 College av
- Temple Dwight mtcmn Service Lndry r901 Aycock
- Mary N Mrs h506 Mercer
- Ralph S (Elma) servmnr Orkin Exterimating h1003 Jordan
- Walter r506 Mercer
- Terhune Chas L (Betty M) dist mgr Pontiac Mtrs Div h1114 W Vance
- Terminal Drug Store (Thos J Moore) 408 E Nash
- Terrell Mae E Mrs maid h509 E Vance
- Rosetta studt r509 E Vance

GEO. H. BARNES TIN SHOP

INDUSTRIAL SHEET METAL WORK

Roofers — Air Conditioning — Heating — Blow Pipe

212 S. LODGE ST.

TEL. 4146

- Thackston Chas E clk Forbes Serv Center r608 Woodard
- Edgar C r608 Woodard
- Richd L (Lola M) slsmn Dr Pepper Btlg h604 Fairfax av
- Theatre Soda Shop (Clennon J and Mrs Clema L Davis) confr 108b W Nash
- Theesen Virgil (Regina) h304 Belmont
- Thigpen Edw L (Margt O) with Thigpen Gro h1601 Crawford
- Robt J (Dorothy B) stacker Wilson Veneer h705a Suggs
- Roy sacker Progressive Super Mkt
- Thomas Albert S (Lena F; Central Loan & Finance) h513 W Vance
- Alex lab Gray Concrete h713 Singletary
- Alice J recpt Raines & Cox r202 W Hines
- Annie J chkr Friendly Clns r805 S Railroad
- Annie P tob wkr R P Watson Co h403 Parker al
- Auto Storage (Edw O Thomas jr) 830 Ward blvd
- Beatrice Mrs h404 W Spruce
- Beatrice T Mrs maid Court House h105 N Reid
- Blanche F Mrs h719 E Green
- Chas M (Lillian W) asst sec & treas Thurston Mtr Lines Inc h1512 Branch
- Clarence (Leonoria) orderly ENCS h607 E Vance
- Curtis L (Josephine B) farmer h1710 W Kenan
- E D h315 Pender
- Eddie emp Wilson Tob r408 E Hines



WILSON OIL CORP.

SHELL OIL PRODUCTS
FIRESTONE TIRES

Ward Blvd. at Lane St.

Phone 2405



National
Insurance
Agency
Inc.

Insurance
of
All Kinds



NATIONAL
BANK
BLDG.

Phone
2550

BRANCH BANKING & TRUST COMPANY

"The Safe Executor"

Complete Banking, Insurance, Trust, and Farm Management
Service for Eastern North Carolina
Member Federal Deposit Insurance Corporation

Thomas

- Edw O jr (Jane I; Downtown Serv Sta & Thomas Auto Stge) h306 West End av
- Elijah (Vicia) emp O'Brien Tob h117 S Reid
- Ella H (wid Norman B) h805 Broad
- Elmer E (Mary) dept supvr Coastal Dairy Products h507 Whitehead av
- Elton (Gertrude) lathe plstr h914 E Green
- Elton G weaver Sidney Blumenthal & Co r1102 Corbett av
- Eugenia E Mrs exec sec Am Natl Red Cross h205 N Goldsboro apt S
- Geo (Bertha) driver J R Stone Lbr h640 Elive
- Geo A (Lillie) h709 College
- Hubert R (Margt B) slsmn Bailey Sup h915 College cir
- Jas asst ship clk Sheraayne Blouse r RD 4
- Jesse h906 Dixie

THOMAS JESSE W (Minnie W), Pres Thomas-Yelverton Co and Thomas-Yelverton Funeral Home, h1202 W Kenan, Tel 2993

- Jessie B maid ENCS r1433 E Nash
- Joe (Lela) emp ACL h811 Rountree

GEO. A. THOMPSON PLUMBING CO.

Plumbing and Insulation Contractor

712 S. Goldsboro St.

Tel. 5209

- Joe (Lela M) lab Wilson Constn h613 W Spruce
- John lab City Cemetery Comn h215 Ward blvd
- John (Annie) jan PS h403 Parker al
- John B (Peggy M) clk Bissette's Drug Stores h710 W Lee
- Jordan (Almeta) mech's hlpr City St Dept h114 Narrow Way
- Julian A whse mn Wilson Hdw r112 Pender
- Kenneth emp SH&PWC r RD 3
- L W (Moline; Homelite Power Saws) r RD 3
- Larry h604 Warren
- Larry h702 Warren
- Larry jr lab City Water Dept h605 Norfolk
- Lennie A lab R P Watson Co r610 E Green
- Leonard M body mn Wilson Auto Sls r709 Academy
- Leroy (Cath M) jan Moss Dry Gds h303b N Carroll
- Lillie Mrs smstrs Paramount Clns h709 College
- Lillie J Mrs beauty shop 715 E Green h do
- Lloyd C (Clara) brk mason h1119 E Nash
- Louise cash Home Beneficial Life Ins r709 Academy
- Lula L (wid H T) h705 Woodard
- Lynda B Mrs slsmn WGTM r813 Raleigh rd
- M Vernon (Mary L) mach Sidney Blumenthal & Co h1102 Corbett av
- Margt L clk Branch Banking & Trust r813 Raleigh rd
- Mary Mrs maid r215 Ward blvd



BROWN OIL CO., INC.

Distributors

PURE OIL PRODUCTS

Highway 301 South

Tel. 7-0126

"FLOORS
are our
BUSINESS"

J. B. ELLIS & CO.

KENTILE®
Asphalt & Tile



FLOOR
SANDING



Phone
4487

406 Pender

Phone **HUNT FUNERAL HOME** Phone
3148 Ambulance Service **3148**
 115 N. TARBORO ST.

Thomas

- Mary B Mrs cash Center Theatre h507 Whitehead av
 - Minnie W Mrs v-pres Thomas-Yelverton Funeral Home and Thomas Yelverton Co h1202 W Kenan
 - Nathan (Hattie F) mgr Hill Soda Shop h812 W Banks
 - Ora B (wid Jas) h524 S Lodge
 - Ralph E studt r205 N Goldsboro apt S
 - Ruby I Mrs slswn McLellans r508 Pender
 - Theo P (Cath) sec Jas I Miller Tob h1614 W Nash
 - Theo P jr (Dorris C) formn Ralston-Purina h206 Lillian rd
 - Vicia Mrs lab R P Watson Co h117 S Reid
 - Wm Rev (Gussie) pastor Cherry Grove Missionary Bapt Ch h623 Suggs
 - Wm jr (Ada R) lab Export Leaf Tob h710 Warren
 - Wm H (Nell A) asst mgr Southern Dairies h1805 Anderson
 - Wm M (Sarah) pntr Thurston Mtr Line h507 W Hines
 - Willie greenhouse mn Starr the Florist r610 E Green
- THOMAS-YELVERTON CO, J W Thomas Pres, Mrs Minnie W Thomas V-Pres, Shellie E Bailey Sec-Treas, Furniture Dealers, 104 N Douglas, Tels 3121 and 3122 (See page 42 Buyers' Guide)**

**TAPPAN
 GAS
 RANGES**



**METERED
 GAS
 SERVICE**

Highway 301 South

Tel. 5134

- THOMAS-YELVERTON FUNERAL HOME, J W Thomas Pres, Mrs Minnie W Thomas V-Pres, Shellie E Bailey Sec-Treas, 309 E Nash, Tel 6142 (See page 39 Buyers' Guide)**
- Thomason Jas (Edwina D) USMC r1710 Washington**
- Thompson Alford M (Ruth K) radio and telev reprmn r600 Broad**
- Anna R maid r712 Suggs
 - Annie Mrs dispr Red Bird Cab h208 Bragg
 - Annie M Mrs tob wkr R P Watson Co h709 Wiggins
 - Barbara dispenser Theatre Soda Shop r RD 2
 - Bessie B Mrs tchr New Hope Sch r RD 1
 - Bessie H (wid C A) h107 Whitehead av
 - Bud (Jessie) h710 Moore
 - Charnie A rec supvr Thurston Mtr Line Inc h412 Mills
 - Chester L millwkr Farmers Cotton Oil r E Nash rd
 - Christine S Mrs dieln Carolina Genl Hosp h1117 Bynum
 - Dave tob wkr r709 Wiggins
 - Edna D Mrs bkpr Thompson Radio & TV Serv h1400 Adams
 - Edna R Mrs emp Oettingers h507 Bragg
 - Ernest W (Marie) clk Thurston Mtr Lines h205 N Goldsboro apt O
 - Garvis E (Kelly R) buyer Imperial Tob h720 Fleming
- THOMPSON GEORGE A (Joyce M) (Geo A Thompson Plumbing Co), h405 W Nash, Tel 4001**

LINVILLE'S, Inc.

**LINSTONE MASONRY UNITS — READY-MIX CONCRETE
 STEEL WINDOWS and DOORS**

700 S. PARK AVE.

PHONE 7-1156

WILSON INSURANCE & REALTY CO., Inc.
 Phone 7-1175
 INSURANCE — REAL ESTATE — RENTALS
 GEO. T. STRONACH, JR., Pres.

Incorporated 1907 — Over 49 Years of Continuous Service

HIGH'S PLUMBING HEATING HIGH'S

INC. HOME INSULATION INC.

311-13 Herring Ave.

Tel. 4868

THOMPSON GEORGE A PLUMBING CO (George A Thompson, Bernice J High), Plumbing Contractors, 712 S Goldsboro, Tel 5209 (See page 71 Buyers' Guide)

- Guy emp West Nash Serv Sta r Silver Lake rd
- Harrie (Annie R) driver City San Dept h208 Bragg
- Hattie Mrs tob wkr h807 Cemetery
- Herbert (Letha) hlpr Danl Carroll h416 N Vick

THOMPSON J W "BILL" (Mary H), Sheriff of Wilson County, 125 E Nash, Tel 3221, h701 Trinity dr, Tel 4866

- Jake (West Nash Service Sta) r Silver Lake rd
- Jas E (Edna D; Thompson Radio & TV Serv) h1400 Adams
- Jas L USA r507 Bragg
- Jas L (Edna R) formn Sidney Blumenthal & Co h507 Bragg

- John E (Suvada P) formn R P Watson Co h600 Broad
- Josephine Mrs h400 Daniel
- Lonnie F (Mattie) slsmn P L Woodard & Co h808 Corbett
- Louis B (Faye W) stmfr Henry Baker h904 Grove
- Marie L maid h701 Elvie
- Martha (wid Anderson) h1024 Mercer
- Marvin H (Josephine) rtemn Purity Bakery h815 Briggs

Thomas Yelverton Co

BETTER FURNITURE

- Mary S (wid John W) h300 W Nash
- Mattie C Mrs tchr Lamm's Sch h808 Corbett av
- Mollie M Mrs h712 Suggs
- Patty sten Wilson & Co h304b N Pine
- Paul sis rep N H Suburban Rulane Gas Serv r College Court Apts
- Pecoa Msr maid h512 Manchester
- Radio & TV Service (Jas E Thompson jr) 317 Herring av
- Russell A (Mildred B) elec eng Hackney Bros Body h106 N Kincaid av
- Russell A jr (Muriel H) clk Branch Banking & Trust h 1503 W Kenan
- Ruth K Mrs ofc mgr Mother & Daughter Store r600 Broad
- Sidney (Lanie S) emp Wilson Tob h602 Viola
- Verona Mrs r303 N Tarboro
- Verona M Mrs r1009 2d
- W Cecil (Agnes; Big Dixie Whse) h203 Raleigh rd
- W J v-pres Johnson Cotton Co of Wilson Inc r Dunn NC
- Wm (Rosa) lab Contentnea Guano h716 (708) Elvie
- Thorn Kent (Janice) emp duPont h309 Daniel
- Thorne Barney M (Bessie R) carp Jas W Baltzegar h1001 Industrial av
- C B (Nettie) driver City Street Dept r RD 1
- Chas W guard State Prison Camp

Call
CAROLINA
OFFICE
EQUIPMENT
7-0144

for

Office
Supplies

Printers

Stationers

Typewriters

Adding
MachinesSALES
AND
SERVICE114
W. NASH

Barnes Truck Line, Inc.

MOTOR FREIGHT TRANSPORTATION

CARGO INSURED

506 Mayo St.

P. O. Box 999

Tel. 7-0188

Tel.
4010

**RED BIRD
CAB, INC.**

Tel.
4010

Thorne

- Cleveland V (Dale) driver Gardner's Dairy Products of Wilson h704 Crowell
- Doris slswn Leder Bros r Elm City NC
- Dorothy clk Natl Bank of Wilson r RD 3 Elm City NC
- Faye emp Sherayne Blouse Co r605 Broad
- Geo S meter rdr Whitley's Elec Serv r RD 2
- Gwendolyn H Mrs clk Wayne Dairy Bar h1506 Branch
- Horace M dep collr State Dept of Rev r Elm City NC
- I Clifton (Eliz) mech Davis Auto h500 Dewey
- Ida F Mrs mach opr Sherayne Blouse r1603 Downing
- John (Gwendolyn H) slsmn Sou Dairies h1506 Branch
- Josh logger Homelite Power Saws
- Juanita T Mrs bkpr Carolina Genl Hosp h706 Fleming
- Leona W (wid Henry) slswn Barker's Dept Store r609 Broad
- Mark (Macordia) cutoff dept Stephenson Millwkr r RD 2 Elm City NC
- Milton C (Juanita T) emp City Utilities h706 Fleming
- N Ella Mrs agt Avon Products h1020 Macon
- Pattie W Mrs h607 Herring av
- Retha chkr Serv Lndry r1303 Aycock

NATIONAL BANK OF WILSON

Complete Banking Service

Checking and Savings Accounts, Loans, Safe Deposit Boxes, Bonds

Member Federal Deposit Insurance Corporation

- Robt L millwkr Farmers Cotton Oil r604 Ashe
- Thos T (Martha T) meat ctr House Gro h310 Bragg
- Violet Mrs instr Sch of Nursing h214 Thurston dr
- Wade carp Jas W Baltzegar r306 W Lee
- Thornes Margie maid r807 Broad
- Thornton Duan slsmn r206 Raleigh rd
- Richd C buyer Imperial Tob h112 Bynum
- Thorpe W D mgr Thomas Auto Stge h501 Park av
- Wm D (Alice) farmer h832 Ward blvd
- Thrasher Jas B USAF r309 W Nash
- Lydia (wid W E) r309 W Nash
- Three Hundred and One Station J T Holmes mgr gas sta 500 Herring av

- THRIFTWAY FOODS (R W Williams), Meats, Groceries, Fruits, Produce, Notions, Sundries, Etc, Try Our Guaranteed Meats, 400 E Nash and 418 S Goldsboro**
- Thurston Doc J jr (Annabelle T) pres Tire Serv Inc and Thurston Mtr Lines Inc h109 Ripley rd
 - Motor Lines Inc D J Thurston jr pres J E Bullock 1st v-pres E H Hatcher 2d v-pres C H Baker sec-treas Pender st ext (ofc) 216 W Nash
 - Tickle Howard (Marie) hlpr Page Mfg r509 Oak av
 - Tidewater Motors Eug A Wood mgr 514 Herring av
 - Sea Food Market (Mrs Alma R Holland) 1109 Downing

Carrier

Air Conditioning

BERGER - JONES, INC.

Heating — Air Conditioning — Plumbing

646 S. TARBORO

PHONE 5813

Office Phone 6101

LUMBER and BUILDING MATERIALS
WE SELL EVERYTHING TO BUILD ANYTHING

Shop Phone 6101

WILLIAMS LUMBER CO.

GEM CO., INC.

Established
1937

A. C.
PORTERFIELD
Pres.

Formerly
GIMCO

612-13
National
Bank Bldg.

TEL.
2932

INSULATION

WEATHER-
STRIPPING

STORM
WINDOWS

METAL
AWNINGS

SUNSHADE
SCREENS

MODERN
EQUIPMENT

SKILLED
MECHANICS

GRAY CONCRETE PIPE CO., Inc.

Solite, Cinder and Concrete Blocks

1100 (800) S. Railroad St.

P. O. Box 759

Tel. 4835

TIDINGS BIBLE & BOOK STORE (M Edgar Norris, Rev E Evans Ulrich), Bibles of All Publishers, Complete Church and Sunday School Supplies and Equipment, 1106 S Goldsboro, Tel 4982

Tillers Frank J constn wkr r616 Darden

Tillery Ernest L (Lonia M) lab Hackney Bros Body h1021 Mercer

—John H (Cornelia) h911 Mercer

—Lonia M Mrs prsr Carolina Lndry & Clns h1021 S Mercer

—Martha K Mrs h1402 W Gold

Tilley C Stoud (Laurie G) spl agt Crum & Foster h300 North

Tillis Virgil L (Martha M) mgr The Creamery r RD 1 Box 305

Tilton Shirley nurse Woodard Herring Hosp r do

Timberlake Aldridge L (Eliz S) slsmn Maryland Coal & Coke h300 Moye av

Timms Albert (Mary) driver r106 N Jackson

—Mary Mrs emp Samsons Mfg Corp r106 N Jackson

Tipton Carl (Lois) brklyr h208 N Clyde av

—Lois Mrs nurse Woodard-Herring Hosp h208 N Clyde av

**CAROLINA
LAUNDRY and
CLEANERS Inc.**
Phones 2164-2165

TIRE SERVICE INC, Doc J Thurston Jr Pres, B L Winn, V-Pres-Mgr, Cecil H Baker Sec-Treas, U S Royal Tires and Tubes Wholesale and Retail, Quality Full Capping All Sizes, Complete Farm Tires Service 740 S Goldsboro, Tel 5932 (See page 80 Buyers' Guide)

Tisdale John M (Beatrice S) driver Thomas-Yelverton h203 Ashe

Tissue Robt E (Dorothy M) genl agt Virginian Ry h1521 Anderson apt 2

Titchener John D (Eliz R) slsmn Hackney Bros Body h1118 Watson dr

—Walter E (Ruth L) v-pres fcty mgr Hackney Bros Body Co h307 Sunset rd

Tittleton Hattie Mrs h125 Ashe

Titts Howard M (Eliz C) tchr PS h710 E Green

TOBACCO CITY MOTORS INC, J C Bradley Pres-Treas, J D Cooke V-Pres, Mrs Eliz Bradley Sec, Ford Dealers, Sales and Service, General Automotive Repair 700-702 Herring av, Tel 7-0193 (See page 11 Buyers' Guide)

—Trail Motor Court (John W McArthur) Highway 301 South

—Workers International Union (AFofL) 565 E Nash

Todd Robt E aud Cherry Hotel r do

Toler Emma L nurse Woodard-Herring Hosp

Tolston Ernest (Margt E) servmn Sou Dairies r Rocky Mount NC

Tomlin Betty T Mrs h116 Manchester

ICE

**WILSON
ICE & COAL CO.**

Telephone 2295

COAL

R. F. BELAND

Plumbing and Heating Contractor

310 E. Barnes

Tel. 3927

- Tomlins Eddie (Patsy) h536 Manchester
 Tomlinson & Cooke (Robt L Tomlinson Chas S Cooke) den-
 tists 113 E Nash R204
 —Donnie G hlpr Barnes-Harrell r Rock Ridge NC
 —Eliz W Mrs sten Jas I Miller Tob h104 Gold Park dr
 —Geo W (Lil C) lwyr 903 W Lee h do
 —Georgie L Mrs cafeteria mgr Chas L Coon Hi Sch h901
 Kenan
 —Gertrude r909 Broad
 —J Luther (Willie E) farmer h107 Lucas av
 —Joan clk Std Finance r1407 Downing
 —Lewis B agt Coastal Plain Life Ins r Gold pk
 —Lewis C (Mary) hlpr Geo H Barnes Tin Shop h1407 Down-
 ing
 —Lewis D (Sallie) wash mn Service Lndry h1505 Downing
 —Lil C Mrs mus tchr 903 W Lee h do
 —Lonnie atndt Pridgen's City Serv Sta r RD 2
 —Louetta B (wid Wm H) h909 Broad
 —Louis B (Eliz W) agt Coastal Plain Ins Co h104 Gold Park
 dr
 —Lucille tchr Winstead Elem Sch h407 Branch
 —Luther (Willie L) tobacconist h506 S Clyde av



LEWIS-BROTHERS TIRE CO.

EXPERT FULL CAPPING

132 S. Douglas cor. E. Barnes

Tel. 2133

- Martha Mrs mach opr Sherayne Blouse r RD 3
 —Marvin pasteurization Coastal Dairy Products h305½ E
 Nash 3d fl R3
 —Mary Mrs prsr Service Lndry h1407 Downing
 —Nannie D (wid Jake) h407 Broad
 —Patsy hlpr Parker's Bar-B-Q r Manchester
 —Ralph G (Edna; L & H Serv Sta) h1121 Churchill av
 —Rebecca tchr ACC r1000 Turner av
 —Robt L (Thomlinson & Cooke) h1005 W Vance
 —Sally W Mrs dept mgr Rainbow Restr r901 W Kenan
 —Selby tmkpr Growers Cooperative Whse r RD 3
 —Shirley R Mrs bkpr Belks r RD 2
 —Wiley W (Lossie) stock clk Gramm Sou Corp r415 E Gold
 —Wray H (Muriel) driver Wilson Petroleum h816 Briggs
 Toney Jos F (Maye J) rtemn Carolina Lndry & Clns h318
 Daniel

TOPS SERVICE STATION, Hussey Oil Co Inc Operators,
 Gasoline and Oil, Barnes cor Pettigrew, Tel 4291
 Toohill Richd J (Stella J) emp Elm City NC h508a W Lee
 Torrans K R (Ailene) formn Export Leaf Tob r401b N Bynum
 Tosto W Kurtis (Jean) tobacconist h502 W Gold
 Totty Geo A (Rachel C) genl agt NSRy h1510 W Gold
TOWE EDGAR B (Harriet P) (Towe Insurance Service), h604
 W Nash, Tel 3090

BARNES & STRICKLAND TIN SHOP

ROOFING AND GUTTERING OF ALL TYPES
 JOHNS-MANVILLE APPROVED ROOFING CONTRACTOR

Dial 2566

800 S. Goldsboro St.

SMITH BROS. FLOOR & AWNING CO.

ASPHALT
and
RUBBER
TILE

PLASTIC
WALL
TILE

FLOOR
SANDING
and
FINISHING



Translucent
Awnings

INLAID
LINOLEUM

223
S. Goldsboro

PHONE
6070

JOHN N. HACKNEY, Sec.-Treas.

The WILSON HOME & LOAN ASS'N

112 West Nash St.

Phone 2491

Established 1889



VAUGHAN'S Jewelers

Watches—Diamonds—Gifts
Musical String Instruments
Records

106 E. BARNES ST.

Phone 5707

TOWE INSURANCE SERVICE (Edgar B Towe, Wm H Towe),
Fire, Auto and Life Insurance, Trueblood Bldg 105 N
Tarboro, Tel 2807 (See page 51 Buyers' Guide)

—Wm H (Towe Ins Serv) r604 W Nash

Town Shop The (Mrs Marjorie Armstrong Mrs Theresa
O'Kelley) women's clo 104 W Nash

Townend Geo F slsmn Charles Stores r400 N Carolina av

—Mary Mrs ofc sec NSRy h400 N Carolina av

—Russell P (Mary J) treas Gramm-Sou Corp h400 N Caro-
lina av

Townsend Lewis (Maude R) lab R P Watson Co h607 Dew

—Marcus tchr Springfield Sch r111 Pender

TOWNSEND MATILDA T (wid Robt E) (R E Townsend &
Co), h1206 W Gold, Tel 2236

—Narcissus B Mrs prsr Frinedly Chns h1011 Washington

—Nathl (Narcissus B) driver Bordin Coal h1011 Washington

—Oppie L (wid Jessie) h205b N Pine

**TOWNSEND R E & CO, Mrs Matilda T Townsend, Real
Estate Rentals, Property Management, Insurance 107 N
Douglas, Tel 3216 (See page 73 Buyers' Guide)**

—Thos r406 E Hines

—Wm (Effie A) lab Gray Concrete & Pipe h516 E Walnut

WILSON IRON WORKS, INC.

MACHINE SHOP — MILL SUPPLIES — WELDING

208 S. Lodge St.

Phone 3561

Trading Post The (Edgar I Boone) antiques S Highway 301

Trafficanti John R pntr Bridgers Paint & Wallpaper

—Mary F Mrs slsmn Charles Stores r608 College

Transport Corp The Chas H Lee jr mgr exp 1420 E Nash

Trent Chas G (Blanche E) occupational therapy asst ENCS
h502 Fleming

—Wm D (Pearl) h306 W Nash

Trevathan John R (Iva) mech Sandifer-Batts Pontiac h602
Woodard

—Lilly W (wid Wm L) tchr Winstead Elem Sch h301 North

—Mamie Mrs h505 Herring av

—Margt forwn Armour & Co r Elm City NC

—Ray J hlpr Horne's Shell Serv r Lucama NC

—Wm C serv mgr Hughes Mtrs r Pine Tops NC

Trinity AME Zion Church 214 E Banks

Trueblood Building 105 N Tarboro

—John B (Virginia P; Trueblood Studio) h1505 W Nash

—Studio (John B Trueblood) photog 103 S Goldsboro R405

—Virginia P Mrs recpt Trueblood Studio h1505 W Nash

Tucker Benj (Evalina) h412b E Green

—Darwood (Bella) h710 Cemetery

**TUCKER G S & CO INC, Garland S Tucker Jr Pres, Joseph
R Reeves Mgr, Furniture, Rugs, Stoves and Bedding 122
S Goldsboro, Tel 2836**

JORDAN CONSTRUCTION CO.

"DEVELOPER OF SEVEN HILLS"

SUPERIOR HOMES AT REASONABLE PRICES

Ward Boulevard — Tel. 2950

Res. Tel. 2990

HOTEL CHERRY'S LITTLE GRILL

"Famous for Its Food"

Gorman Webb, Mgr.

Wilson, N. C.

Tucker

—Garland S jr (Jean B) pres G S Tucker & Co Inc h1415 W Nash

—Henry (Mary) h308 Jefferson

—Jas hlpr Sandifer-Batts Pontiac h671 Cemetery

—Jos hlpr Shealys Bake Shoppe

—Neill W barber Wm Hines r408½ E Green

—Nellie (wid Joe) h907 Mercer

—Pauline cook Eat Well Cafe h539 E Nash

—Walter L dist ofcr State Veterans Comn r402 N Goldsboro

TUDOR EVELYN W MRS (Tudor's Florist), h1609 Anderson, Tel 4784

—Richd jr (Mary) lab Loveless Co h706 Factory

TUDOR'S FLORIST (Mrs Evelyn W Tudor), Wedding Decorations, Funeral Designs N Herring av ext, Tel 2022 (See page 37 Buyers' Guide)

Tugwell Annie M Mrs h615 W Lee

Tune Ernest (Mazie B) brk mason r1114 E Nash

—Henry jr (Josephine H) studt r504 S Lodge

—Jas A (Minie B) lab City San Dept h208 W Walnut

Tunnell Ruby Mrs tchr PS h1102 Arrington av

—Russell carp Barnes & Strickland Tin Shop

—Troy (Ruby) laby dept Tob City Mtrs h1102 Arrington av

JAMES W. BALZEGAR

General Building Contractor

600 WARD BLVD.

TEL. 2574

Tunstell Estelle E (wid N A) smstrs Barshays Ladies Shop h200 W Vance apt 4

Turnage Alton (Jean) h802 W Gold

—Carson asst dept mgr Williford Bros r705 W Nash

—Herman H (Ada) h1012 Macon

—Lenoard (Nancy J) USA h308 Moss

—Wm R (Audrey) driver C S Henry (Rocky Mount NC) h1112 Hanover av

Turner Alene Mrs cash Pilot Life Ins h305a N Pine

—Betty R Mrs cash McLellans r RD 1 Lucama NC

—Carrie L emp Samsons Mfg r505 Academy

—Charlotte Mrs bkpr Tob City Mtrs h604 Lynnwood av

—Clarence (Lillian T) h504 Woodrow

—Clyde W (wid McK) h912 Hood

—Doretha B (wid John) maid r655 Wiggins

—Ella S nurse ENCS r do

—Emmett E clk City Street Dept r RD 4

—Evelyn J hlpr Serv Lndry r515 Wayne

—Fannie maid Cherry Hotel r RD 4 Box 23

—Florence P Mrs maid h113 S Carroll

—Grace Mrs ofc nurse Melchior Clinic h600 Lynnwood av

—J Marvin (Juanita) sec County ABC Bd h313 Gold

—J Wilbur (Beatrice T) sec Wilson Tob h204 Moss

E. V. ALFORD'S

The Right Lubricant
The Right Amount
In The Right Place



SERVICENTER

216 Raleigh Rd.

Phone 9651

WHITLEY'S
ELECTRIC
SERVICE



GULFTANE
LP - Gas
Propane

BENDIX
automatic
Washer



Appliances

Motorola
TV - RADIO

Highway
301 South

Phone

7-0135

BRANCH BANKING & TRUST COMPANY

"The Safe Executor"

Complete Banking, Insurance, Trust, and Farm Management
Service for Eastern North Carolina
Member Federal Deposit Insurance Corporation

Turner

- Jack driver SH&PWC
- Jos V (Ruby L) dentist 113 E Nash R404 h105 W Green
- Juanita E Mrs opr Western Union h313 Gold
- Larry J (Grace) plmb R F Beland Plmb & Htg h600 Lynwood av
- Leonard driver Jas W Baltzegar r rear 509 Herring av
- Lula Mrs mach opr Sherayne Blouse h109 E Spruce
- Maggie W (wid Harvey) h811 Corbett av
- Marvin (Lula) pntr h109 Spruce
- Mary K nurse ENCS h1313 Washington
- Matt (Annie R) jan Fine Furn h105 Tacoma
- Matthew jan Evergreen Mem Gardens r RD 4 Box 36
- Melvin serv mn Shell Serv Center r RD 4
- Nathl E (Thelma W) eng R P Watson Co h904 Hood
- Scott (Alene) carp Dixie Sup h305a N Pine
- Sidney (Charlotte A) city firefighter h604 Lynwood av
- Thelma Mrs emp Samsons Mfg h904 Hood
- Therman (Mary K) tob wkr Imperial Tob h1313 Washington
- Wm E (Ruby A) parts mgr Eastern Mtr Sis h403 Monticello dr
- Wm H h505 Academy

THE WILSON DAILY TIMES

reaches
85
per cent
of the
homes
of
Wilson
County

RADIO ADVERTISING PAYS ONLY RESULTS COUNT

WGTM - CBS - 5000 Watts

- Turpin Charlotte L Mrs ofc sec Moore & Brinkley h502 Mosby
- Jas (Charlotte L) city police h502 Mosby
- Tyndall J P tchr ACC r Trenton NC
- Paul A (Pepsy W) slsmn Sandifer-Batts Pontiac h505 Fairview av
- Theris M (wid Lafayette) trmr Sherayne Blouse h304 N Railroad
- Tynes Amer L nurse ENCS r do
- Bobbie E credit mgr Tire Serv r313 W Green
- Tyser Mary r804 W Gold
- Tyson Adelle Mrs emp Sidney Blumenthal & Co h913 Whitehead av
- Benj L (Iva L) emp Jas I Miller Tob h1308 Meadow
- Celester J (Dorothy J) agt Nationwide Ins Co's h1021 Turner av
- Clara nurse Woodard Herring Hosp r do
- Clem (Mary F) elev opr Belk-Tyler h1214 Atlantic
- Doris clk Woolworth's r203 Bruton
- Dorothy J Mrs bkpr Nationwide Ins Co's h1021 Turner av
- Etta W (wid Larry O) h1201 Downing
- Graham r307 W Nash

Etheridge Plumbing Co.

Contractors

Heating

Sales and
Service

REPAIR
WORK
A
SPECIALTY

Phone
3 2 6 9

119 W.
BARNES ST.

Stephenson

MILLWORK CO.

Manufacturers of Quality Millwork
N. GOLDSBORO EXTN. AT HARPER
Phone 7-1141

DICK'S ELECTRICAL CO.**Contractors and Appliances**

Day Phone 7-0118

SALES — SERVICE

307 E. Nash St.

Night Phones 5247, 5083, 4763, 4759, 7-1273

Tyson

- H Bruce (Jeanette N) formn Export Leaf Tob h1205 Down-
ing
- Henry G (Virginia) slsmn Tob City Mtrs h307 W Nash
- Hubert driver Wilson Feed Mill r RD 1
- L Marie nurse 300 N Goldsboro apt 27 h do
- Margt studt r307 W Nash
- Mary (wid Bolden) r911 Viola
- Preston A (Mary H) supvr Export Leaf Tob h111 S Kincaid
- Rachel prsr Wardrobe Clns r809 Elvie
- Redmond (Josephine) emp Easy Monday Starch Co h144
Narrow way
- Rodney F (Adelle) asst cash Sou Cotton Oil h913 White-
head av
- Thos soft drinks 701 E Nash h do
- Virginia Mrs ofc sec R A Perry h307 W Nash
- U S ROYAL TIRES, Lewis-Brothers Tire Co Distributors, 132
S Douglas cor E Barnes, Tel 2133 (See page 79 Buyers'
Guide)
- U S ROYAL TIRES, Tire Service Inc Dealers, 740 S Golds-
boro, Tel 5932 (See page 80 Buyers' Guide)

**TOBACCO CITY MOTORS, Inc.***Sales and Service*

700-702 Herring Ave.

Phone 7-0193

- Ulrich E Evans Rev (Dorine L; Tidings Bible & Book Store)
h504 Jordan
- UMPHLETT W W (Susan B) Dentist, 106 N Tarboro, Tel 2436,
h612 Monticello dr, Tel 4911
- Uncle Dan's Lunch (Dennis T Pitchi) 209 S Tarboro
- Underwood Charlie (Lillie) millwkr Farmers Cotton Oil h
1210 Carolina
- Leary formn Carolina Plywood Distrs r815 E Gold
- Pearline maid ENCS r920 Gray
- Union Bankers Insurance Co Morris C McMackin dist mgr
103 S Goldsboro R301
- UNION BUS STATION, Donnie A Gay Mgr, 307 E Green, Tel
3279
- Bus Station Lunch Leon Barnes mgr 307 E Green
- United Cab Co (Geo Hart Wilbur Hunter Leland Reid Robt
Farmer Luther C Wingate) 502 E Nash
- UNITED GAS CO, J L Barnes Pres, Frank Nabers V-Pres,
T E Brown Jr Treas, H Moseley Hussey Sec, J L Barnes
Jr Mgr, Bottle Gas Service, Black Creek rd opposite Car-
gill's, Tels 7-1467, Nights or Holidays 7-1014 or 7-1748
(See page 44 Buyers' Guide)
- UNITED STATES GOVERNMENT
FEDERAL BUILDING, 224 E Nash
- AIR FORCE RECRUITING STATION, Asa E Shreve Jr
Ofcr in Chge, 300 Federal Bldg, Tel 6594

L. C. WOODALL**FURNITURE**

221 E. BARNES ST.

TEL. 4314

Plant - 600 Herring Av.

COAL -- ICE -- FUEL OIL

Phone 2186

INDEPENDENT ICE & FUEL CO.

"C"
WOODARD
Co., Inc.

For
Office

- SUPPLIES
- FORMS
- FURNITURE
- SAFES
- MACHINES

105 N.
DOUGLAS ST.

TEL.
2450

BRIDGERS

BROS.

Plumbing
and
Repairing

BLACKSTONE
Automatic
Laundry

DAYTON
WATER
PUMPS

PHONE
2041

408 PENDER

Whitehead Insurance Agency, Inc.

N. G. "BILLY" BLACKMAN, JR.
FIRE — CASUALTY — BONDS — FARM LOANS
107 E. BARNES Insurance of All Kinds TEL. 2870

UNITED STATES GOVERNMENT—Contd
ARMY RECRUITING STATION, Carlyle P Reed Ofer in
Chge, 302 Federal Bldg, Tel 2302
ARMY RESERVE TRAINING CENTER, Roy A Davis Com-
manding Ofer, 307 E Green
COMMISSIONER, Mrs Eva L Young, 212 Federal Bldg
DEPARTMENT OF AGRICULTURE
AGRICULTURAL STABILIZATION & CONSERVATION,
R F Fulghum Ofc Mgr, S Goldsboro nr Ward blvd
AGRICULTURAL STABILIZATION & CONSERVATION
COMMITTEE, Howard Watson Chairman, H Grady
Robbins, Clifford Aycock Members, S Goldsboro, Tel
3465
FARMERS HOME ADMINISTRATION, Martin E Evans
Supvr, 408 Federal Bldg
FEDERAL CROP INSURANCE CORP, H Kellom James
Ofc Mgr, S Goldsboro nr Ward blvd
MARKETING SERVICE (Tob Div), Wm G Harmon Area
Supvr, 402 Federal Bldg
SOIL CONSERVATION SERVICE, James B Hunt Con-
servationist, S Goldsboro nr Ward blvd

DULA'S UPHOLSTERY SHOP

Foundation and Spring Work

104 E. GOLD ST.

TEL. 2896

DISTRICT COURT, Hon Don Gilliam Judge, 203-208 Fed-
eral Bldg
DISTRICT COURT CLERK, Mrs Eva L Young Dep Clk in
Chge, 212 Federal Bldg
INTERNAL REVENUE SERVICE, Jobe H Bowen Agt in
Charge, 308 Federal Bldg
NAVY RECRUITING SERVICE, Paul L Smith Ofer in
Chge, 406 Federal Bldg
POST OFFICE, Julius C Vogt Postmaster, Chas A James
Asst Postmaster, W H Owens Supt of Mails, Federal Bldg
224 E Nash, Tel 2760
POST OFFICE (South Wilson Sta), Wm R Dixon Jr Supt,
604 Fairview av, Tel 7-1403
POST OFFICE (Woodard Sta), J G High Supt, 110 S Pet-
tigrew, Tel 5982
POSTMASTER, Julius C Vogt, 100 Post Office Bldg 224 E
Nash, Tel 2760
PUBLIC HEALTH SERVICE, Wm M Ferguson Insp, S
Goldsboro, Tel 7-1133
SELECTIVE SERVICE SYSTEM, LOCAL BOARD NO 99,
Mrs Patricia G Walston Clk, 200 Federal Bldg
Usher Millie L nurse ENCS r do
Utley Moure (Coretha) chauf Willis Clinic h317 Stantons-
burg

CENTRAL

Road Service

GREEN Cor. GOLDSBORO



SERVICE

EARL PETWAY

Tel. 4790



BAILEY'S JEWELRY

DIAMONDS — GIFTS
WATCHES and REPAIRING

105 S. Douglas St.

Tel. 2617

Uzzell Carolyn C studt r808 W Lee

—Geo A (Minnie C) slsmn Suburban Rulan Gas Serv h808
W Lee

—Grace B Mrs tchr Fredk Woodard Elem Sch h305 W Green

—J R buyer Export Leaf Tob r LaGrange NC

—Jos H (Elsie) driver Sou Grain & Provision h308 Bragg

—Maggie Mrs r308 Bragg

—Thos R (Grace) Iwyr 115 Court House sq R208 h305 W
Green

Vail Elijah emp Plaza Restr h528 E Nash

—Jack (Addie; Vail's Gro) h316 Elba

Vail's Grocery (Jack Vail) 316 Elba

Valentine J M r319 E Nash

VALLY & ELLIS (James E Ellis II), Film, Cameras, Stationery, Greeting Cards, Notions, Sundries, Pens, Photo Albums, Films In By 12:30 May Be Picked Up By 5:30 Of the Same Day, 218 E Nash, (Second Door From Post Office), Tel 4307 (See page 46 Buyers' Guide)

THE DIXIE LETTER SERVICE

MULTIGRAPHING -- ADDRESSING -- TYPING
DIRECT MAIL ADVERTISING -- AUTO TYPING -- PHOTO-OFFSET MAILING

234 Tarboro St.

Rocky Mount, N. C.

Phone 6-7095

Vann Ala T Mrs (Vann's Electrical Appliances) h1710 Anderson

—Fletcher (Ala T; Vann's Electrical Appliances) h1710 Anderson

—Kemp M (Katie) carrier PO h213 N Rountree

VANN'S ELECTRICAL APPLIANCES (Fletcher and Mrs Ala T Vann), "Everything Electrical," Sales and Service, 115 W Nash, Tel 3937 (See page 33 Buyers' Guide)

VanRoekel Wm (Mary E) weather stripper B J High Insulation h611 Fairfax av

Varita Court The apts 205 N Goldsboro

Varnell J Ted servmn Hackney Auto Sup r RD 4

—Jas C (Clyde C) assmly line wkr Hackney Bros Body h
1211 Adams

—Joyce studt r202 W Nash

—R Edw (Emma) mach Wilson Iron Wks h1107 Churchill av

—R Paul fl mgr Growers Co-operative Whse r RD 4

—Wm R (Doris D) slsmn Dilda's Recapping Serv h500 Broad

Vaugbern Edna Mrs bkpr Vaugbern Jwlr h607 Fleming

—Wm H (Edna; Vaugbern Jwlr) h607 Fleming

Vaughan Edna W Mrs bkpr Vaughan's Jwlr h607 Fleming

**VAUGHAN WM HARVEY (Edna W) (Vaughan's Jewelers),
h607 Fleming, Tel 6082**

VAUGHAN'S JEWELERS (William Harvey Vaughan), Records, Diamonds, Watches and Gifts, 106 E Barnes, Tel 5707 (See page 55 Buyers' Guide)

ELECTRIC MOTOR SERVICE

Complete Repair Service - All Type Motors

1111 DOWNING

TEL. 5020
NIGHT 5378

Dixie Supply Company

BUILDING
MATERIAL
PAINT
AND
GLASS

210-216
E. Barnes

PHONE
5132



LOU-MAU FLORIST

Louise Skinner
Maud Bass

PHONE
3930



121 N. Douglas

TIRE SERVICE

Inc.

U. S. ROYAL
TIRES - TUBES
BATTERIES
SUPERIOR
FULL CAPPING

740 S.
Goldsboro St.



PHONE
5932



VANN'S ELECTRICAL APPLIANCES

"Everything Electrical"

REPAIR SERVICE

115 W. Nash St.

Tel. 3937

Vaughn Frank G (Lela B) driver Hugh Johnson h609 Lynwood av

—Jesse W (Annie B) h811 W Banks

—Lela B Mrs (The Beauty Box) h609 Lynwood av

Vaughnell Bunton (Betty) emp F C X Store h1113 Delano av

Vella Carmel hlpr Dr Pepper h503 W Kenan

Velma's Luncheonette (Mrs Velma C Carroll) restr 565 (561) E Nash

VELVET ICE CREAM, Gardner's Dairy Products of Wilson Inc, Mfrs, 1101 US Hwy 301 South, Tel 3056 (See page 28 Buyers' Guide)

Venoits Harvey formn Sidney Blumenthal & Co h711 Industrial av

Verheggen Jon A P slsmn Jas I Miller Tob r1502 Highland

Vernon Minnie Mrs smstrs Sampson Shirt Fcty h316 Factory

—Walter E (Minnie) roofer V Boykin h316 Factory

Vernon's Grocery (Chas V Worrell) 600 S Lodge

Verser Jessie W (Frances) dry clipper opr Wilson Veneer h 402 Oak av

More goods are bought and sold through the
Classified Business Lists of the Directory
than by any other medium on earth.

Vester Al A (Agnes P) clk Murphy Body Wks h1210 S Tarboro

—Brownie smstrs Belks h203 Ward blvd

—Glenn (Kath B) shop supt Gramm Southern Corp h509 Mosby

—Pattie (wid Ben) h1009 Randolph

VETERANS COMMISSION OF NORTH CAROLINA, Walter L Tucker and Lester C Martin District Service Officers, 3d fl Court House 125 E Nash, Tel 2176

—of Foreign Wars, Mitchell P Farris commander 231½ S Goldsboro

VETERANS' CAB SERVICE (Albert Gay), We Serve to Please, Let Us Serve You, 532 E Nash, Tel 4739

Vice Frank jr (Geraldine) clk Creekmore Gro h306B N Pine
Vick Albert S (Eliz) elev opr Natl Bank of Wilson bldg h 658 Nora

—Annie maid r618 Darden

—Blanch C Mrs Indry prsr ENCS h1215 Atlantic

—Charlie (Hazel) stack off mn Wilson Veneer h523 Forest rd

—Charlie C porter ENCS r909 Anderson

—Danl (Hester) serv mn SH&PWC h716 New

—Dorothea A Mrs smstrs ENCS h1207 Industrial av

—Douglas repr Boykin's Body & Paint Shop r1507 Adams

—Durwood jr emp Ralston-Purina r RD 4

—Elementary School No 2 John M Miller jr prin 102 N Vick

—Emma G (wid Geo C) h113 N Kincaid av

HACKNEY

SEAT
COVER
CENTER

Drive-in

SEAT
COVERS

for All Cars

126 - 128
S.

Goldsboro

PHONE
2241

NEWTON MUTUAL INSURANCE AGENCY

Whatever the Insurance Need — We Have It!

217 National Bank Bldg., 113 E. Nash St.

Phone 7-0235

EAT PURITY BREAD

Purity Bakery

418 E. Nash

Tel. 2769

Office Tel. 5688

Vick

- Eva (wid John) maid h411 N Pine
- Genie (Dorothea A) plmb R F Beland Plmb & Htg h1207 Industrial av
- Genie jr (Mary M) lab Imperial Tob h111 Pearson
- Geo C jr (Nancy M) bkpr Natl Bank of Wilson h1135 W Kenan
- Geo W (Blanche C) driver Safety Cab h1215 Atlantic
- Georgia B Mrs ofc sec Murphy Body Wks r1507 Adams
- Glen announcer Watson Industries r RD 2
- Hazel Mrs cafeteria wkr Davis Sch h523 Forest rd
- Hester L agt NC Mut Life Ins h716 New
- Jas G (Eliz) h210 N Pine

VICK LEE SUGG MRS, Circulation Mgr The Wilson Daily Times, h611 Trinity dr, Tel 3731

- Lizzie Mrs emp Imperial Tob h1309 Woodard av
- Lucille P opr Carolina Tel r RD 3
- Luther S agt Imperial Life Ins r Stantonsburg NC
- Margt clk Branch Banking & Trust r RD 4 Box 370
- Minnie B (wid Wm B) maid r411 N Pine
- Richd T (Lee S) driver Curtis Candy Co h611 Trinity dr
- Robt E prin Springfield Sch h622 E Green

WHO SELLS IT?

IS ANSWERED BY THE CLASSIFIED
BUSINESS LISTS IN THIS DIRECTORY

- Ruth slswn Charles Stores r Kenly NC
- Ruth M (wid Jas G; Ruth's Shoppe) h109 North av
- Sam (Lizzie) h1309 Woodard av
- Sam Elementary School John M Miller prin 801 N Reid
- Wiley R (Emma P) asmlr Hackney Bros Body r RD 3 Elm City NC
- Willard (Margie) eng SH&PWC h1007 Toisnot av
- Wm E (Elsie W) clk Bissette's Drug Stores h608 Clark av
- Wm T (Martha L) slsmn Moss & Co h1514 W Nash
- Willie G (Ella L) mech Murphy Body Wks r RD 1 Black Creek NC

Vicks Cora maid h315 Stantonsburg

Vines Jas (Rosa P) cook h309 Singletary

- Minnie (wid Elias) hlpr Wilson Tob h921 Carolina
 - Rosa Mrs prsr Jimmy Dempsey's Inc h309 Singletary
 - Saml (Josephine D) jan Woodard Sch h1110 Carolina
 - Wm I (Lucille W) wkr Jas I Miller Tob h716 Viola
- Vinson Chas W (Freddie J) formn Stephenson Millwork h 613 Woodard
- Eliz Mrs cafeteria wkr Hearn Sch h671 S Warren
 - Geo (Sadie) lab Contentnea-Guano h815 Elvie
 - Jackson R driver G S Tucker & Co r114 Bynum
 - Jos T (Eliz) driver Jones Bros Constn h617 S Warren
 - Mertie B (wid Geo K) lab Jas I Miller Tob h606 Henry

Archie's



Service

PICK UP
and
DELIVERY
SERVICE

SERVICE
is
Our Business

134 N.
GOLDSBORO
ST.
Cor. Green St.

TEL.
4480

WILSON ELECTRIC CO., Inc.

COMMERCIAL
REFRIGER-
ATION

Sales and
Service



APPLIANCES
TELEVISION

700
S. TARBORO
TEL. 3960



MANGUM OIL CO.

Distributor

Complete Line Esso Products

711 S. Goldsboro Tel. 6022





**Bridgers
Paint &
Wall Paper
Co.**

**Venetian
Blinds**

125 S. Tarboro

TEL.

4 4 2 8



**WILSON
SAND
&
GRAVEL
CO.**

**Washed and
Screened
SAND**

ROCK

GRAVEL

FILL DIRT

TOP SOIL

**CRANE
SERVICE**

Tel. 7-1333
200 E. Spruce

Good SOUTHERN Hardware

**209
South
Goldsboro**

Vinson

—Rance J (Leola) lab h910 Robeson
—Sadie W prin Margt Hearne Elem Sch r107 S Bruton
Viola Street Grocery (Geo Swinney) 603 Viola
Virginian Railway Co Robt E Tissue genl agt 113 E Nash R
207

Viverette Grace T (wid Christopher) justice of the peace and
notary 115 Court House sq h208 Hill

—Margt B Mrs ofc sec Joyner's Memorial h804 Bynum
—Stanton S jr (Margt B) servmn White's Tire Serv h804
Bynum

Vogel Hellmut P (Liselotte; Wilson Dental Laby) r601 W
Nash

Vogt Julius C (Margt) postmaster US PO h1127 Delano av
Vogue Beauty Shop (Mrs Eunice R Skinner) 113 E Nash
R519

Volmrich Hedwig L (wid Jos; Jo-Ann Shop) h1133 W Kenan
VonMiller W G (Eldie A) asst treas R P Watson Co h1810 W
Nash

**W G T M RADIO STATION (Watson Industries Inc), CBS
Affiliate, Only Results Count, You Get Results When We
Sell For You, Herring av extn, Tel 2188 (See page 72
Buyers' Guide)**

U S E The Alphabetical Section to get Complete Information on a person or firm.

W W Furniture & Appliance Co (Jas M and Jas M Womble
jr Jas A Williams) 226 S Tarboro

Waddell Janet clk Vally & Ellis r Sims NC

Waddill Wm B (Eliz; Sou Stge) sec-treas Jas I Miller Tob
Co h902 Broad

—Wm B jr studt r902 Broad

Wade Mamie Mrs emp Sidney Blumenthal & Co h503 Denby

—Robt C (Mamie L) weaver Sidney Blumenthal & Co h503
Denby

—Wm (Mattie A) car washer Corbett Mtr h800 E Green

Wade's Shoe Shop (Wade M Moore) 535 E Nash

Wadesworth Willie (Mary J) saw mill wkr h809 Lincoln

Wadkins Chas V (Eva) asst supt Maplewood Cemetery h905
Park av

—Eva Mrs mgr Wadkins Store h905 Park av

—Store (Chas Wadkins) gro 903 Park av

Wadsworth Earl H (Blanche W) plant supt Hackney Bros
Body h703 Franklin av

—Leonard L studt r809 (747½) Lincoln

—Mary J h809 (747½) Lincoln

—Willie E logger r809 (747½) Lincoln

Waggoner Paul I (Ruth G) with Cardinal Motel h908 Grove

—Ruth G Mrs tchr Chas L Coon High Sch h908 Grove

**SHEAFFER'S
PENS
STATIONERY**

Vally and Ellis WALLMARK CARDS
FILM DEVELOPING
SECOND DOOR FROM POST OFFICE

**Cameras
Film
Albums**

CAROLINA MORTGAGE & REALTY CO.

REAL ESTATE, COMMERCIAL LEASES and FINANCING

NED P. LAUGHINGHOUSE

203-205 Davis Bldg., 103 S. Goldsboro St.

Tel. 6659

- Wagstaff A H (Stella C) h702 Fleming
 Wainwright Cook clk Wilson Shoe Store h408 W Vance
 —Daylon recpt Melchior Clinic r408 W Vance
 —Geo C mgr Webb's Wilson Shoe Store r408 W Vance
 —Geo L (Susan M) tobacconist h606 Trinity dr
 —Harry M (Margt A) h205 Broad
 —Kate W (wid Geo C) tchr Rock Ridge Sch h408 W Vance
 Wainwright's Inc Harold S Askew sec-treas tobacco S Highway 301
 Walden Albert L (Virginia A) firemn Car Lndry h1301 Washington
 —Nannie M cook Bisette's Drug Stores r1301 Washington
 —Virginia H Mrs nurse ENCS h1301 Washington
 Walker Alonzo (Flossie) h511 New Bern
 —Arnold G (Doris V) prin Speight Sch h624 E Green
 —Chas L (Minnie A) barber h306 W Kenan
 —Chas M (Clara L) formn R P Watson Co h508 Whitehead
 —Clara L Mrs nurse ENCS h508 Whitehead av
 —Clifton (Estelle) emp Wilson Tob Fcty h401 Manchester
 —Dennis (Fulissie C) emp Watson Tob r125 W Walnut
 —Earl (Marie) lab City San Dept r712 Wiggins
 —Edw (Pecolia) lab R P Watson Co h603 Henry

More goods are bought and sold through
 the Classified Business Lists of the Directory
 than any other medium on earth.

- Edw E (Lillian M) emp Export Leaf Tob h1120 Churchill
 —Eliz studt r320 Daniel
 —Erwin R (Clarissa A) h808 W Kenan
 —Estelle Mrs emp Wilson Tob h401 Manchester
 —Esther maid Fredk Woodard Elem Sch r115 S Carrol
 —Eula P Mrs mach opr Samson's Inc h320 Daniels
 —Everett H (Walker Ins Agcy) r319 E Nash
 —Flossie Mrs prsr Carolina Lndry & Clns h511 New Bern
 —Herbert A (Kate B) pres Acme Candy h601 Monticello dr
WALKER INSURANCE AGENCY (Everett H Walker), Genl
Agts and State Mgr for Transportation Ins Co, Continental Casualty Co and The United States Life Ins Co,
Office Cherry Hotel Bldg, 319 E Nash, Tel 6236
 —Jas (Dora L) lab City St Dept r112 Ashe
 —Jeptha E tchr Speight Sch r624 E Green
 —John brick mason h113 Narrow way
 —Leroy (Mattie) lab Export Leaf Tob h193 S Powell
 —Mack L (Eula P) h320 Daniel
 —Merdon L (Hazel M) driver Fred Boltzgar h1302 S Goldsboro
 —Mildred Mrs clk US Soil Conservation Serv h1200 Branch
 —Nebraska cook M&J Restr r406 E Banks
 —Paul (Mary E) with G&G Music h1504 W Gold
 —Pauline emp Red Apple Cafe r603 E Green



WILSON OIL CORP.

SHELL OIL PRODUCTS
 FIRESTONE TIRES

Ward Blvd. at Lane St.

Phone 2405



National
 Insurance
 Agency
 Inc.

Insurance
 of
 All Kinds

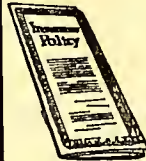

NATIONAL
 BANK
 BLDG.

Phone
 2550

BRANCH BANKING & TRUST COMPANY

"The Safe Executor"

Complete Banking, Insurance, Trust, and Farm Management
Service for Eastern North Carolina
Member Federal Deposit Insurance Corporation

"FLOORS
are our
BUSINESS"

J. B.
ELLIS
& CO.

KENTILE®
Asphalt & Tile



FLOOR
SANDING



Phone
4487
406 Pender

Walker
—Pecolia Mrs emp Jas I Miller Tob h603 Henry
—Ralph L USA r320 Daniel
—W L h206 Park av
Wall Bradley atndt Lloyd's Serv Sta r204 W Lee
—Reuben E bd mgrs NC Christian Missionary Soc r Winston
Salem NC
—W T jr (Mildred) prod Coastal Dairy Prods r RD 1 Kenly
NC
—Wm T trainee Woolworths r Kenly NC
Wallace Ben h1019 Turner
—Dorris nurse Woodard Herring Hosp r do
—Gaynell clk L J Herring Implt r310 Bynum
—Hal D (Frances L) city firefighter h904 W Gold
—India D Mrs h627 Viola
—Jas Q (Emma S) sign pntr h310 Bynum
—Rufus mtceemn Natl Bank of Wilson Bldg h1013 Mercer
—Wilson T jr (Mildred T) mgr Gardner's Dairy Prods of Wil-
son h411 Monticello dr
Waller Furney J (Jane) h509 E Gold
—Hoyt L (Annie N) sanitarian City County Health Dept h S
Hwy 301

B. J. HIGH INSULATION CO.

SIDING — HOME INSULATION
AWNINGS — PLUMBING

712 S. GOLDSBORO ST.

TEL. 7-0482

Walls Allie B (wid Wm) h310 N Goldsboro
—Annie L ofc sec City r310 N Goldsboro
—Cath C Mrs tchr Chas L Coon HS h204 N Pine
—Edw atndt Ricks Gulf Serv r Lucama NC
—Elma L pres-treas Walls Tailors h407 W Vance
—Elmo L jr (Cath C) state game warden h204 N Pine
—G C pntr SH&PWC r RD 2
—Tailors Inc Elmo L Walls pres-treas 103 S Goldsboro R207
—Wm M r310 N Goldsboro
—Winifred M Mrs tchr Winstead Elem Sch h W Nash rd
Walsh Bonnie B Mrs dept mgr Belks h502 Pender
—E Miller (Katie) stone ctr h208 W Green apt 1
—Katie W Mrs slswn Mother & Daughter Store h208 W
Green apt 1
Walson H W lab J R Stone Lbr
Walston A J studt r200 S Jackson
—Albert R (Rachel) slsmn Wilson Petroleum h1111 Churchill
—Barney B (Patricia G) clk PO h503 S Deans
—Bertie Mrs hlpr Parker's Bar-B-Q h902 Briggs
—Cora H (wid Walter L) farmer h1201 W Gold
—D Stuart (Doris; H H Walston & Sons) h1000 W Nash
—Dalton G (Estelle O) carpet lyr Thomas-Yelverton h607
Woodard
—Donald R (Vera M) emp Texaco Serv Sta h910 Crawford



BROWN OIL CO., INC.

Distributors

PURE OIL PRODUCTS

Highway 301 South

Tel. 7-0126

Phone **HUNT FUNERAL HOME** Phone
3148 Ambulance Service **3148**
 115 N. TARBORO ST.

Walston

- Ernestine slswn Efirds r108 N Pine
- Estelle O Mrs buyer Terminal Drug h607 Woodard
- Faye studt r200 W Nash
- Gerald D clk Sou Dairies r305b N Pine
- H H Sons (Henry H jr D Stuart Hubert C and Henry H Walston III) farms 219 S Goldsboro
- Hadie C (Mary C) body repr mn Hackney Bros Body h1107 Sauls
- Henry H III (H H Walston & Sons) r205 W Gray
- Henry H jr (Ruth S; H H Walston & Sons) h205 Gray
- Herbert P (Delores) slsmn Dr Pepper Btlg r1305 Aycock
- Herbert W (Esther) carp Jas W Baltzegar h811 Randolph
- Hubert C (Isabelle; H H Walston & Sons) h503 W Vance apt 5
- I W r105 N Tarboro 2d fl
- Joanna G Mrs nurse Carolina Genl Hosp h200 S Jackson
- Jos (Patricia A) driver Bailey Sup h1009 Macon
- Lena A (wid Wm E) h305b N Pine
- Lewis (Bertie) cook Parker's Bar-B-Q h902 Brigg
- Lonnie P (Hulda) farmer h106 S Rountree
- Mary Mrs (Hadie C) emp Samson's Inc h1107 Sauls

**TAPPAN
 GAS
 RANGES**



**METERED
 GAS
 SERVICE**

Highway 301 South

Tel. 5134

- Mildred h902 N Rountree
- Ora McK (wid Amos) r1003 S Goldsboro
- Patricia G Mrs clk US Selective Serv Sys Bd No 99 h503 S Deans
- Paul D mech Eastern Mtr Sls r Walstonburg NC
- Preston M (Esther W) slsmn Dr Pepper Btlg h906 Granger
- Rachel Mrs emp Sears h1111 Churchill av
- Tim W (Virginia) clk A&P r508 W Kenan
- Virginia clk Thurston Mtr Line Inc r508 W Kenan
- Wallace E (Geraldine L) city firefighter h309 N Railroad
- Walton Chas B (Mattie B; Walton's Gun & Repr Shop) h212 N Douglas
- Chas B jr (Jean G) gunsmith Walton's Gun & Repr Shop r212 N Douglas
- John (Lula) h S Hwy 301
- Walton's Gun & Repair Shop (Chas B Walton) 214 N Douglas
- Ward Addie maid Stelen's r210 S Powel
- Albertha Mrs food server ENCS h635 (629) Lincoln
- Allen L (Ann M) cable splicer Carolina Tel h211 Denby (Five Points)
- Alma emp ENCS h800 Robeson
- Annie Mrs emp Watson Tob h212 S Reid
- Arth T (Mabel) h209 N Railroad
- Benj F tob r635 (629) Lincoln

LINVILLE'S, Inc.

LINSTONE MASONRY UNITS — READY-MIX CONCRETE
 STEEL WINDOWS and DOORS

700 S. PARK AVE.

PHONE 7-1156

119 SOUTH GOLDSBORO

HOME LOANS — SAVINGS ACCOUNTS

PHONE 7-1175

Atlantic Building and Loan Association
 FURMAN N. BRIDGERS, President — THOMAS J. HACKNEY, Vice-President — GEO. T. STRONACH, Jr., Secretary-Treasurer
 Incorporated 1907 — Over Forty-Nine Years of Continuous Service

HIGH'S PLUMBING HEATING HIGH'S

INC. HOME INSULATION INC.

311-13 Herring Ave.

Tel. 4868

Ward

- Bessie H (wid Poole) h217 W Walnut
- Bory G (Bertha) plstr h321 Jefferson
- Boy G carp Jas W Baltzegar h321 Jefferson
- Bruce lab Gray Concrete r1211 S Wainwright
- Cath B maid Cherry Hotel r315 Barbara
- Chas (Estelle S) hlpr R P Watson Co h909 Carolina
- Chas jr (Margie) veneer breaker Wilson Veneer h1003 Atlantic
- Charlie L (Alma E) eng h206 Belmont
- Clarence B Rev (Annie) h212 S Reid
- Daisy cook Cinderella Inn r404 Maury
- Danl (Alberta) lab Arner & Brown h309 Lane
- David (Lillian) lab City San Dept h1008 Woodard av
- Eleanor Mrs emp Wilson Tob h202 Manchester
- Eugenie S (wid B S) h306 Broad
- Eunice (wid Willie) h612 Lincoln
- Floyd lab City Cemetery Conn h206 S Reid
- Geneva h312 Pender apt 6
- Geo (Vernona) emp Gas Co r405 Maury
- Gladys M r612 Lincoln
- Hallie r803 E Green
- Herbert hlpr City Sewage Disposal Plant r RD 3
- Jas (Albertha) jan Court House h635 (629) Lincoln

Thomas Yelverton Co

BETTER FURNITURE

- Jas shoe repr Wilson Exch r630 Viola
- Jas jr (Hattie) clipper tailor Wilson Veneer h619 New
- Jas E (Dorothy) city firefighter r510 Macon
- Jennie E food server ENCS r719 E Green
- Jessie L tob wkr R P Watson Co h915 Atlantic
- Jimmy L (Erlene) lab Sou Cotton Oil h202 Manchester
- Joe (Jessie) whsemn Thurston Mtr Lines h915 Atlantic
- John emp Singer Sewing Mach h909 Lincoln
- John (Fannie M) lab Williams Lbr r RD 4
- John (Vivian P) lab Jones Bro h1506 Carolina
- John (Daolden) plstr h208 S Powell
- Johnnie (Viola) emp Export Leaf Tob h1009 Lincoln
- Lenora studt r213 W Walnut
- Lizzie S (wid Willie) h1313 Atlantic
- Lonnie hlpr ENCS r1305 E Nash
- Lucille R Mrs (Carolina Bldrs Sup) h615 Raleigh rd
- Maggie L maid h317 Finch
- Maggie S (wid Frank) h310 Pender
- Mary W (wid Wm) maid h1115 Woodard av
- Mayota Mrs emp Export Leaf Tob h213 W Walnut
- Minnie H (wid Frank) h630 Viola
- Mittie (wid Jesse) food server ENCS h106 N Reid

Barnes Truck Line, Inc.

MOTOR FREIGHT TRANSPORTATION

CARGO INSURED

506 Mayo St.

P. O. Box 999

Tel. 7-0188

Call

CAROLINA
OFFICE

EQUIPMENT

7-0144
forOffice
Supplies

Printers

Stationers

Typewriters

Adding
MachinesSALES
AND
SERVICE114
W. NASH

Tel.
4010**RED BIRD
CAB, INC.**Tel.
4010**Ward**

- Moses (Doris H) brklyr Moose Hall h623 (627) Elvie
- Nollie J Rev (Emma H) pastor Pentecostal Holiness Ch h 512 Academy
- Pauline Mrs slswn McLellans r Lucama NC
- Preston (Pauline) plstr h206 S Powell
- WARD R QUILLEN (Josephine), Pres C Woodard Co Inc, h517 Falls rd, Rocky Mount, NC**
- Richd (Sallie) tobacconist h1406 Mercer
- Richd E studt r1002 W Kenan
- Rosa L emp Jas I Miller Tob r213 W Walnut
- Ruth A Mrs teller Branch Banking & Trust r1016 W Gold
- Sallie Mrs mach opr Sherayne Blouse h1406 Mercer
- Sarah r612 Lincoln
- Sarah food server ENCS r1313 Atlantic
- Sarah B dean of women ACC r702 W Lee
- T Boddie (Lucille R; Carolina Bldrs Sup) h615 Raleigh rd
- Thelma r217 W Walnut
- Thos M lab R P Watson Co r RD 4 Box 31
- Thos P (Doris) porter Taylor's Barber Shop h707 E Vance

NATIONAL BANK OF WILSON

Complete Banking Service

Checking and Savings Accounts, Loans, Safe Deposit Boxes, Bonds

Member Federal Deposit Insurance Corporation

- Viola Mrs emp Export Leaf Tob h1009 Lincoln
- Walter E (Etta H) supvr Export Leaf Tob h1002 W Kenan
- WARDROBE CLEANERS (Willie R and Mrs Nannie B Barnes), Odorless Dry Cleaning, Suits, Dresses, Slip Covers, Drapes, Alterations and Repairs, Hats Renovated, Pick Up and Delivery, 800 Highway 301 South, Tel 2305, Pick Up Station 561 E Nash, Tel 5400**
- Ware Chas C Rev (Ida L) h505 W Kenan
- Warneck Alan R (Norma J) dept mgr Blue Grass Co-op Co h1122 W Nash apt C
- Warren Betty P Mrs test puller Export Tob h1400 E Nash
- WARREN EDWARD (Rachel L), V-Pres National Bank of Wilson, Notary and City Treasurer, h711 Broad, Tel 3605**
- Geo S (Mary C) clk Branch Banking & Trust h1125 W Nash
- Geo S jr (Sue V) sec-treas Forbes Transfer Co h1017 W Gold
- Harold studt r711 W Lee
- Irene maid Superwash Self Serv Lndry r408 Hadley
- Irene S (wid Wm E) h805 W Kenan
- Jas (Eliz) lab City St Dept r903 Woodard av
- Jane nurse Woodard Herring Hosp r do
- Kenneth F (Nora L) lab Gray Concrete h308b E Warren
- Kizzie (wid Warren W) rear 400 S Tarboro
- Miriam T Mrs slswn Woman's Shop h620 College
- Nora L (wid Jas S) h603 Academy

Office Phone 6101

LUMBER and BUILDING MATERIALS
WE SELL EVERYTHING TO BUILD ANYTHING

Shop Phone 6101

WILLIAMS LUMBER CO.**BERGER - JONES, INC.**

Heating — Air Conditioning — Plumbing

646 S. TARBORO

PHONE 5813

GEM CO., INC.

Established
1937

A. C.
POETERFIELD
Pres.

Formerly
GIMCO

612-13
National
Bank Bldg.

TEL.
2932

INSULATION

WEATHER- STRIPPING

STORM WINDOWS

METAL AWNINGS

SUNSHADE SCREENS

MODERN EQUIPMENT

SKILLED MECHANICS

GRAY CONCRETE PIPE CO., Inc.

Solite, Cinder and Concrete Blocks

1100 (800) S. Railroad St.

P. O. Box 759

Tel. 4835

Warren

- Norman E (Nancy H) claims dep State Employment Security Comn h507 MtVernon dr
- Ray C lab Patelos Window Unit r RD 1 Box 310
- Ruth Mrs h728 Lincoln
- Will H (Ruth G) formn R J Reynolds Tob h915 Raleigh rd apt K
- Wm A (Miriam T) clk Wilson Drug h620 College
- Willie B (Betty P) lab Gray Concrete h1400 E Nash
- Warrick Chas J (Sudie G) hlpr Hackney Bros Body h300 N Railroad
- Geo M (Dolly) roofer 123 S Douglas apt 4 h do
- J L (Carol M) h519 E Walnut
- John H auto mech R P Watson Co h201 Forest rd
- Minnie (wid Jas H) r519 E Walnut
- WASHERETTE (E B Jordan, H I Watson, Sarah H Rand), Self-Service Laundry, 313 S Tarboro, Tel 2824**
- Washington Cora M tchr PS h701 E Green
- Louise L (wid Will) h305 Moore
- Nena r210 W Nash
- P A (Rosetta) lab City St Dept r525 Smith
- Roscoe lab Sou Cotton Oil

CAROLINA LAUNDRY and CLEANERS Inc. Phones 2164-2165

Waston Jas A (Mary M) announcer WCTM Radio Sta h1211 Tilghman rd

- Needham H (Janie S) h1006 S Tarboro
- Wasylyczak Michl vault mkr Mills Con-O-Lite Vault
- Watcher Margie nurse Woodard Herring Hosp r do
- Watford Annie M (wid Madison) h506 E Walnut
- Watkins Doris P Mrs bkpr Jewel Box h408 E Gold
- Dorothea bkpr Sherayne Blouse r503 Jones
- Garland emp Ralston-Purina r1512 W Nash
- Geo V (Doris) city policemn h408 E Gold
- Howard driver Armour & Co rKenly NC
- Madie Mrs emp Samsons Mfg h406 Oak av
- Ruby S Mrs mach opr Sherayne Blouse r1512 W Nash
- Sallie M (wid Binford) mach opr Sherayne Blouse h503 Jones
- Talmadge A Rev (Vivian) pastor First Baptist Ch h1113 E Nash
- Thos E (Madie) carp h406 Oak av
- Wilbert D (Lillie M) driver City St Dept r504 Fairview av
- Wiley V (Mary M) formn Sou Dairies h506 Denby
- Watson Amos M (Ira) pntr Allen & Walston Dec h709 Crowell
- Annie S (wid Jas) tobacco farmer h826 Ward blvd
- Bertha Mrs alt wn Moss & Co h714 Trinity dr
- Bertie supvr of nurses Carolina Genl Hosp r202 W Nash

ICE WILSON ICE & COAL CO. COAL

Telephone 2295

R. F. BELAND

Plumbing and Heating Contractor

310 E. Barnes

Tel. 3927

Watson

- Beulah (wid Roland) emp Sidney Blumenthal & Co h615 W Lee
- Braxton S staff mgr Coastal Plain Life Ins r Kenly NC
- Bros Produce Co (Gurney and Ray Watson) 411 S Goldsboro
- Carlton confy clk Drake Theatre r709 Crowell
- Chas (Mary) emp Export Leaf Tob h411 Maury
- Chas R (Bertha) slsmn Natl Oil h714 Trinity dr
- Chas T (Mary) mech Eastern Mtr Sls h211 Thurston dr
- Charlie R lab Robt E Deans Plmb & Htg r RD 2
- Doris B Mrs bkpr R E Quinn & Co of Wilson r Fremont NC
- Dovey E (Maybelle) asst ofc mgr Armour & Co h510 W Gold
- Eddie (Mavis H) driver Long Mfg h1110 Bynum
- Eva maid h202 N Pettigrew
- F Linwood appliance mgr Dick's Elec Co h115 W Hines
- Fannie M (wid Gaston) h105 W Kenan
- Grace Mrs emp Sampson Shirt Co h1124 Arrington av
- Gurney (Mae C; Watson Bros Produce) h804 Jordan
- Harold L (Rachel M; Washerette) h1213 W Nash



LEWIS-BROTHERS TIRE CO.

EXPERT FULL CAPPING

132 S. Douglas cor. E. Barnes

Tel. 2133

- Horace S ofc 108 S Lodge h109 S Kincaid av
- Howard P (Crama P) chairmn US Agrl Stabilization & Conservation Committee h314 Park av

WATSON INDUSTRIES INC (W G T M Radio Station), Penn
 T Watson Sr Pres-Genl Mgr, Penn T Watson Jr V-Pres-Asst Mgr, Albert R Mosley Sec, Wm J Bunn Treas, You Get Results When We Sell For You, CBS Affiliate, Herring av extn, Tel 2188 (See page 72 Buyers' Guide)

- Isaiah A (Nellie C) frt agt ACL h1802 W Nash
- J Clifton (Maria H) slsmn Armour & Co h1002 W Vance
- Jack W (Pauline) slsmn Watson Bros Prod h1019 Bynum
- Jas (Inez A) hlpr Corbett Mtr h113 Pender
- Jean waiter Sunset Restr r Box 42 Kenly NC
- John r612 Daniel
- John P (Laura) slsmn Caro Bldrs Sup r Kenly NC
- Jos C (Grace) bodymnn Gramm Southern Corp h1124 Arrington av
- June R slswn Woolworths r Kenly NC
- Kay bkpr Eastern Whol Florist r804 Jordan
- Lannis B (Irene W) acct Sou Dairies h1408 Mercer
- Leonard plmb Robt E Deans Plmb & Htg r Kenly NC
- Lucille W Mrs r603 Fairview av
- Lucy maid h222 Ashe
- Maria H Mrs nurse Carolina Genl Hosp h1002 W Vance
- Marie A Mrs recording sec Woman's Club h1301 Watson dr



JOYNER'S MEMORIAL CO.

Distinctive Cemetery Memorials

301 Highway South

Phone 5395

Barnes

Motor

&

Parts

Co.

Inc.

DISTRIBUTOR
 OF
 STANDARD
 BRANDS OF
 REPLACEMENT
 PARTS

AUTOMOTIVE
 MACHINE
 SHOP

315
 E. Barnes
 St.

TEL.
 2161

GENERAL
INSURANCE

INSURANCE — BONDS — REAL ESTATE

JOHN N. HACKNEY AGENCY

PHONE 2011

112 WEST NASH ST.

GENERAL
INSURANCE

JOYNER'S FUNERAL HOME

FUNERAL DIRECTORS — AMBULANCE SERVICE

107 N. PINE

FUNERAL INSURANCE

TEL. 3134

Watson

- Mary Mrs emp Imperial Tob r411 Maury
- Mary P Mrs emp Imperial Tob h413 Maury
- Mathew J (May T) sawyer Peacock & Rose h1204 Sauls
- Minnie L Mrs nurse Carolina Genl Hosp h613 W Lee
- Mittie Mrs clk Valley & Ellis r Lucama NC
- Nannie K (wid John) h1002 Branch
- Naomi Mrs cook ENCS h1001 E Vance
- Ona M (wid John) h824 Ward blvd
- Paul tchr PS h1301 Queen
- Pauline Mrs slswn Mother & Daughter Store h1019 Bynum
- Peggy equip maintainer Carolina Tel r Kenly NC
- Penn T (Lela C) pres-genl mgr Watson Industries h1411 W Nash
- Penn T jr (Elgiva D) v-pres-asst mgr Watson Industries h406 W Kenan

WATSON R P CO, R P Watson Jr Pres, Curtis M Dozier Jr (Richmond, Va) Sec, J F Henderson (Richmond, Va) Treas, W G Von Miller Asst Treas, Office and Plant No 1 403 South, Tel 3191, Plant No 2 309 Factory, Tel 4804



CHURCHWELL'S

Diamond Merchants

Silverware

Watches

- Rachel M Mrs v-pres Evergreen Memorial Gardens h1213 W Nash
- Ray (Mary; Watson Bros Prod) r1523 W Nash
- Robt C slsmn Henry's Men's Shop r613 W Lee
- Roland jr (Geraldine E) weaver Sidney Blumenthal & Co h1208 Industrial av
- Rom P jr (Marie A) pres R P Watson Co h1301 Watson dr
- Russell (Margt) slsmn Watson Bros Prod h803 Aycoch
- Sudie F bkpr Natl Bk of Wilson h204 S Deans
- T Lester v-pres Dick's Electrical Co h1131 Branch
- T Lester jr (Ann H) pres Dick's Electrical Co h101 Ripley rd
- Thos C (Sunset Service Sta; Sunset Restr) r Box 42 Kenly NC
- Tilman K (Minnie L) slsmn Suburban Rulane Gas Serv h613 W Lee
- Tommie G r105 W Kenan
- Tutse emp Candy Co r411 Maury
- Walter (Anne V) wldr Hackney Bros Body r Kenly NC
- Warehouse Co Inc Paul C Darden sec-treas tob 232 S Goldsboro
- Willard (Frances) slsmn Watson Bros Prod h208 Belmont
- Willard G (Emma) emp Belk's h204 N Pine
- Wm (Odessie) lab Park Recreation Dept r rear 613 W Railroad

JORDAN CONSTRUCTION CO.

"DEVELOPER OF SEVEN HILLS"

SUPERIOR HOMES AT REASONABLE PRICES

Ward Boulevard — Tel. 2950

Res. Tel. 2990

HOTEL CHERRY

200 Rooms of Solid Comfort — Absolutely Fireproof

Gorman Webb, Mgr.

Wilson, N. C.

Watson

- Wm (Estelle B) slsmn Watson Bros Prod h501 Ward blvd
- Wm R mtcmn Ralston-Purina h404 Fairview av
- Willis (Naomi) hlpr Export Leaf Tob h1001 E Vance
- Yoyanne payroll clk Hackney Bros Body r RD 1
- Watts Andrew (Anna B) veneer breaker Wilson Veneer h502 E Vance

—Anna B Mrs maid h502 E Vance

—Betty R tob wkr R P Watson Co h418 N Vick

Wayatt Wm C rtemn Coe's Sandwich & Food r1604 Downing

WAYNE DAIRY BAR (Wayne Dairy Inc), Generous Servings of Rich and Tasty Ice Cream, Shakes, Sodas and Sundaes, Retail Sales of all Farm Fresh Dairy Products, 501 Raleigh rd, Tel 5160 (See page 29 Buyers' Guide)

WAYNE DAIRY INC (Wayne Dairy Bar), Geo B Cline Mgr, Complete Line of Farm Fresh Dairy Products, Eggs and Ice Cream, For Regular Delivery In Wilson Contact Our Dairy Bar, 1107 N William, Goldsboro, NC (See page 29 Buyers' Guide)

Weathersby Vera T studt r1007 W Nash

—Vera T (wid Wm A) h1007 W Nash

—Wm A jr studt r1007 W Nash

JAMES W. BALTZEGAR

General Building Contractor

600 WARD BLVD.

TEL. 2574

Weaver Carl studt r307 Whitehead av

—Carrle (wid Roosevelt) h718 W Banks

—Carrie L Mrs tob wkr R P Watson Co h723 Viola

—Chas delmn Caro Bldrs Sup h503 Church

—Estelle D Mrs linker Armour & Co h205 N Clyde av

—Frank (Victoria) h604 S Lodge

—Geo R (Pattie L) slsmn Linville's Inc h1224 Thurston dr

—Geo R jr clk Colonial Stores r1224 Thurston dr

—Haywood (Carrle L) lab Caro Bldrs Sup h723 Viola

—Helen Mrs hlpr Export Leaf Tob h802 Wiggins

—Hilton R mill room wkr Hackney Bros Body r1107 Herring

—Ila (wid Albert W) h605 Broad

—Ivey (Clara) emp Sou Stge h116 S Carroll

—Jas (Mattie) lab h301 Finch

—Jas L mill wkr Farmers Cotton Oil r Robeson

—John (Mary) barber h911 (711) Cemetery

—John jr USA r811 (711) Cemetery

—Jonas C (Minnie S) h1107 Herring av

—Jonas C (Estelle D) mech Powell Supply h205 N Clyde av

—Joyce bkpr Whitley Bookkeeping & Tax Serv r1107 Herring av

—L Douglas (Mabel P) mech Lee Mtr r Lamm av

—Leon (May) mech Hughes Mtrs r102 W Vance

—Marvin (Helen) brklyr h802 Wiggins

JOHNSON FURNITURE STORE

Complete Home Furnishings

JOHNSON FURNITURE CO. INC.

120 S. Goldsboro St.

ROLAND A. GRADY, JR., Mgr.

Tel. 3050

W. M. Wiggins & Co.

Plumbing
and
Heating

Contractors



Automatic
Heat

Oil
Furnaces

Air
Conditioning

Stokers

Pipe — Valves

Fittings

606 Pender

PHONE

2891

THE WILSON DAILY TIMES

reaches
85
per cent
of the
homes
of
Wilson
County

BRANCH BANKING & TRUST COMPANY

"The Safe Executor"

Complete Banking, Insurance, Trust, and Farm Management
Service for Eastern North Carolina
Member Federal Deposit Insurance Corporation

Weaver

- May Mrs smstrs Jimmie Dempsey Inc r102 W Vance
- Otha T radiatormn Boykins Body & Paint Shop r601 Meadow
- Roger W lab Linville's Inc r131 W Barnes
- Shirley R cash Drake Theatre r605 Broad
- Thos emp Coca-Cola r605 Broad
- Whitney J (Betty) agt Home Security Life Ins h801 N Rountree
- Wm (Mamie) lab City St Dept h712 E Green
- Wm B clk Stokes Bros r605 Broad
- Webb Aaron driver Armour & Co r RD 4 Box 5
- Anna W Mrs chkr Ideal Clns h506 Jordan
- Anne studt r206 Warren
- Annie (wid Briscoe) r205 Daniel
- Annie W Mrs h506 Oak av
- Arthur C (Esther S) yd formn Wilson Veneer h512b W Gold
- B J roofer Barnes & Strickland Tin Shop r306 E Gold
- Carlton (Cleo) emp Sidney Blumenthal h208 N Rountree
- Cecil (Jean) lab Wilson & Co h102 W Hines

MECHANICAL CONTRACTORS

J. E. PROVO CO.

PLUMBING — HEATING — AIR CONDITIONING

- Celia Mrs sandwich mkr Gem Sandwich Shop r1602 S Goldsboro
- Cleo Mrs opr Lady Fair Beauty Shop h208 N Rountree
- Clifton (Esther) cook Parker's Bar-B-Cue h S Highway 301
- Colin (Eva F) wtchmn Wainwright's Whse h304 (2) W Green
- Cora tob wkr R P Watson Co h916 Dixie
- Dalton M hlpr Hackney Bros Body r809 Herring av
- Donny H hlpr Wilson Doughnut Shop r S Goldsboro
- Drew h S Highway 301
- Easter r506 Gordon
- Elisha (Lessie) driver Farmers Cotton Oil h909 Robeson
- Eliz M (wid Jas R) h1204 Downing
- Ernest F (Helen L) formn R P Watson Co h1015 Macon
- Eva F Mrs nurse 304 (8) W Green h do
- F M atndt Mercer Sinclair Serv Sta r RD 2
- Frank (Mattie) driver Williams Lbr h1100 Lincoln
- Geo E (Minnie) carp h501 Park av
- WEBB GORMAN (Mae D), Mgr Cherry Hotel, h do
- Hattie M Mrs opr Wilson Beauty Shop h111 E Vance
- Henry lab Gray Concrete r RD
- Henry (Gertrude) gro 908 Ward blvd h do
- Hester S gifts 1110 W Vance h do
- J Henry (Nellie V; Webb Upholstering) h1705 W Kenan

BRUCE LAMM

Styled
Men's
Wear



Clothing
Shoes
Furnishings

"The
Men's
Corner"



Planter's
Bank
Bldg.

201 E.
Nash St.

Stephenson

MILLWORK CO.

Manufacturers of Quality Millwork
N. GOLDSBORO EXTN. AT HARPER
Phone 7-1141



**SANDIFER-BATTS
PONTIAC CO.**

Sales and Service

208 S. Goldsboro — Tels. 7-1111 - 3505



- Webb
- Jasper F siding formn B J High Insulation r907 Briggs
 - Jeanne waiter Cone's Cafe r Fountain NC
 - Jessie T (Lois) slsmn Webb's Wilson Shoe Store h506 W Vance
 - Jim emp J R Stone Lbr r Bailey NC
 - John G lsmn Oettinger's r206 Warren
 - Jos D mech L J Herring Implt r Stantonsburg NC
 - Joyce F Mrs ofc sec Roy B Webb Ins Agcy r1018 Bynum
 - Kathleen Mrs with Samsons Mfg h206 Warren
 - Luther r506 Jordan
 - M Walter slsmn People's Store r Macclesfield NC
 - Mamie E (wid W J) h401 Broad
 - Marguerite B Mrs (Webb's Shoe Shop) h917 College cir
 - Mary R clk Met Life Ins r Stantonsburg NC
 - Mattie Mrs emp Watson Tob h1100 Lincoln
 - Melvin adv mn Barnes-Harrell h818 Belmont
 - Millard (Jean) slsmn Batten Auto Parts h403 Stadium
 - Milton driver Wilson Sand & Gravel
 - Nancy C Mrs window drsr McLellans r RD 4
 - Nash L (Hattie) mach opr Long Mfg h708 Herring av
 - Paul E agt Durham Life Ins Co

**HILLSIDE
FLORIST**

—
"Flowers
for Your
Occasion"

—
Party

Decorations

—
L
A
N
D
S
C
A
P
I
N
G

—
Tel.

4337

—
809
Park Av.



HUSSEY OIL CO., Inc.
PETROLEUM PRODUCTS

700 DANIEL ST.

TEL. 5195

- Ray (Kay) hlpr Parker's Bar-B-Q r S Highway 301
- Robt hlpr Boykin's Body & Paint Shop r Manchester
- Robt D slsmn r206 Warren
- Roy B (Frances H; Roy B Webb Ins Agcy) h1117 Woodland dr
- Roy B Insurance Agency (Roy B Webb) 113 E Nash R401
- Russell pntr Boykin's Body & Paint Shop h1018 Bynum
- Sidney asst mgr Progressive Super Mkt
- Thom asst cook Parker's Bar-B-Q r RD 2
- Tom (Mabel) emp Trading Post r S Highway 301
- Upholstering Co (J Henry Webb) 415 E Nash
- Victoria Mrs tipper J L Miller Tob h508 E Walnut
- W Edw (Rose P) v-pres Sou Realty & Ins h1403 W Nash
- W Marvin (Hester) contr 1110 W Vance h do
- Wallace W (Doris W) plmb Wiggins Plmb h512 Rogers av
- Walter L (Ella) driver Forbes Transfer h605a Manchester
- Wm D (Ella J) tobacconist h909 W Vance
- Wm J (Ruth B) collr Wrought Iron Range h411 Bynum
- Willie (Jean H) h S Highway 301
- Willie E (Nancy) mach Wilson Veneer r RD 4
- Wilson (Victoria) h508 E Walnut
- Webb's Shoe Shop (Mrs Marguerite B Webb) reprs 110 N Tarboro
- Wilson Shoe Store (W Edw Webb) 108 E Nash

"THE
MELLO
FELLOW"

REG. U. S.
PAT. OFF.



Mello
ICE CREAM

For
GOODness
Saket

For Economical
Transportation



**EASTERN
MOTOR
SALES
INC.**

**Chevrolet
and
Oldsmobile
Dealers**

210-214
E. GREEN

PHONES
7-0138
and
7-0139

OLDSMOBILE



ANDERSON, DEANS & WOODARD, INC.

GENERAL INSURANCE

100 Gold Professional Bldg.

Phone 7-1117

- Webster Chas A (Margt L) supvr Hail & Cotton h202 Park av
 —John R (Olene W) laby tech ENCS h1006 Bynum
 —Margt L (The Avenue Gardens) h202 Park av
 —Wm (Helen) slsmn h1131 Delano av
 Wedlen Jas r120 Pender
 Weeks Annie S (wid Alton G) clk O'Neal's Midway Mkt h702
 Briggs
 —Betty L Mrs furn rms 200 W Queen h do
 —Carrie M lab Southern Tobacco h201 N East
 —Eliz O Mrs teller Carolina Tel h305 Daniel
 —Ernest P (Betty) h200 W Green
 —Fred M (Eliz O) staff mgr Life & Casualty Ins h305 Daniel
 —Jos (Effie H) lab Hackney Bros Body h617 Lincoln
 —Robt A (Annie B) fill sta 323 E Barnes h202 S Connor
 —Willie A Mrs mach opr Watson Tob h505 Norfolk
 Weems John E tchr ACC h1003 Bynum
 Weir Margt L Mrs tchr Chas L Coon Hi Sch h107 Bragg
 —Wm (Margt L) tchr Chas L Coon Hi Sch h107 Bragg
WELFARE R C (Rupert C Welfare), Rupert C Welfare Jr
Mgr, Supplier of Sinclair Petroleum Products, Heating
Oils, Power-X Gasoline, Triple-X Extra Duty Pennsyl-
vania and Opaline Motor Oils and Kerosene, 613 Mercer,
Tel 3516
 —Rupert C (Flossie W; R C Welfare) h304 Goldsboro
 —Rupert C jr (Alice S) mgr R C Welfare h304 N Goldsboro



Phone

2022



- Wellington Annie M hlpr ENCS r519 S Lodge
 —Haywood (Lona) h409 Garce
 —Inez H food server ENCS r914 Carolina
 —Jas S hlpr ENCS r914 Carolina
 —Levi (Cora R) lab City San Dept h313 Manchester
 —Lona W Mrs tob wkr R P Watson Co r409 Grace
 —Thos (Rebecca) pipe lyr City St Dept h210 S Reid
 Wells Albert H (Edwina) mgr Sou Cotton Oil h113 Ripley rd
 —Alvin logging Stephson Millwork h201 S Powell
 —Alvin A (Bessie M) slsmn Caro Bldrs Sup h501 Dewey
 —Aug G (Alice) carp h413 Belmont
 —Betty J slswn Charles Stores r Bailey NC
 —Bud h610 Viola
 —Carrie (wid Wm B) h718 New
 —Chas M Repair Shop (Clifton Wells) rear 222 S Tarboro
 —Christine emp Wilson County Negro Library r Elm City NC
 —Clarence L (Ruth) slsmn Elec Sup h1117 Arlington av
 —Clifton (Maggie Y; Chas M Wells Repr Shop) h501 N Car-
 roll
 —Clyde (Geneva D) tob wkr Smith Whse h1108 Carolina
 —Clyde B (Dorothy L) clk Dr Pepper Bottling h721 S Tarboro



PAT'S

TEXACO SERVICE STATION
 L. Y. WORLEY — J. B. STOKES
 WASHING — ROAD ACTION LUBRICATION
 SIMONIZING
 318 E. NASH ST. (across from Cherry Hotel)
 PHONE 3220





WILSON PETROLEUM CO.

DISTRIBUTORS

Gasoline, Fuel and Motor Oils

PHONE 3448

420 SPRING ST.

Wells

- Donald appr electn Dick's Electrical h1304 S Goldsboro
- Dorothea Mrs meat wrapper Progressive Super Mkt h808 Granger
- Dorothy L Mrs clk A&P h721 S Tarboro
- Ella A assoc librn h404 W Nash
- Evelyn Mrs opr Mar-Gill Hairstyling Salon h1102 Delano
- Fannie E Mrs smtrs Sherayne Blouse h501 Jones
- Garland R (Geraldine) emp Sidney Blumenthal h602 College
- Geneva D tob wkr R P Watson Co h1108 Carolina
- Geraldine Mrs emp Sidney Blumenthal h602 College
- Harry B (Cleora R) cash Colonial Ice h207 Bynum
- Jas emp Dr Pepper Bottling r Stantonsburg
- Jettie B party chf Green & Phelps r704 Crowell
- John D farmer h200 Rowe av
- John W (Sallie) emp Lloyd Skinner h112 Jones
- Johnnie N (Helen C) agt State Capitol Life Ins h904 Corbett av
- Jos (Polly S) r1108 Carolina
- Josephine A mach opr Sherayne Blouse r501 Jones
- Joyce M Mrs ofc sec Supt of Schs h206 Ward blvd
- Kermit M (Joyce M; M&W Gro) h206 Ward blvd

BRIDGERS ELECTRIC CO.

LUCIAN BRIDGERS, Owner

1006 Belmont Ave.

P. O. Box 549

Phones: 7-1420
2664

- Lennie B supvr ENCS r RD 3 Kenly NC
- Leslie (Doretha) slsmn h808 Granger
- Mack r721 S Tarboro
- Maizie H Mrs tchr Speight Sch h1004 E Nash
- Margie L Mrs supvr Sherayne Blouse r743 Lipscomb rd
- Randolph driver Hunt Funeral Home r115 N Tarboro
- Rayford T (Mary H) mech USNG h211 W Emory
- Rebe O (Evelyn) h1102 Delano av
- Rebie (L&H Serv Sta)
- Redmond (Luna M) mach Tob City Mtrs h204 N Deans
- Robt (Shirley) emp Sidney Blumenthal h610 Woodard
- Ruth B Mrs clk Federal Corp Ins h1117 Arlington av
- Shirley Mrs emp Sidney Blumenthal h610 Woodard
- W B (Billie B) clk Export Leaf Tob
- Will r115 S Pettigrew
- Wm (Maizie H) mech C M Wells Garage h1004 E Nash
- Wm E (Retha M) driver City St Dept r RD 3
- Wm I (Fannie E) h501 Jones
- Wm M (Ruth D) real est 307 Park av h do
- Wm S jr (Mary E) clk Carolina Ofc Equip h1207 S Tarboro
- Wm W jr hlpr Dr Pepper Btlg r RD 3
- Willie jr (Donnie) emp Dr Pepper Btlg h645 Cemetery
- Welsh Doyle formn Samson's Mfg h1116 Meadow

BISSETTE'S

DRUG STORES

HOME BUILDERS SUPPLY CO.

Tel.
4225



R. A. PERRY

COMPLETE INSURANCE SERVICE
DIVIDENDS TO POLICY HOLDERS

111 S. DOUGLAS

PHONE 2470

- Wentz Henry H budget mgr Goodyear Serv Stores h1027 Turner av
 Werner Clarence H (Mary S) with Am Mtrs Corp h401 Sun-set ter
 Wessman Edwin W (Mary S) buyer Wilson Tob h1201 Anderson
 —Mary S Mrs ofc sec Hackney Tire r1201 Anderson
 West Bernard W (Lynn) sports editor Wilson Daily Times h914 Grove
 —Danl H (Sonia B) gro 1411 S Goldsboro h1500 do
 —End Grocery (John H Draughn J Frank Davis) 1112 W Nash
 —Ida r107 Warren
 —John B (Ruby D) formn Export Leaf Tob h919 College cir
 —John R (Clyde) h211 E Vance
 —Josephine H Mrs siswn Oettingers r1108 Killette
 —Lynne N Mrs tchr ACC h914 Groves
- WEST NASH SERVICE STATION (Jake Thompson), Sinclair Gas, Oil, Tires and Tubes, Washing, Polishing "Service for Your Pleasure," 1108 W Nash, Tel 5890**
 —Ruby J Mrs siswn Farris Dept Store h301 N Goldsboro
 —Sonia B Mrs prin StMary's Sch h1500 S Goldsboro

WAYNE DAIRY

Bar

GRADE "A"

FARM FRESH DAIRY PRODUCTS

In Glass Bottles or Paper Cartons

501 RALEIGH RD.

DIAL 5160

- Westbrook Wm R (Allie N) bkpr R P Watson Co h1112 By-num
 Westcott Josh (Louise S) h707 W Walnut
 Western Auto Associate Store Harold R Stroh mgr 310 E Nash
WESTERN UNION TELEGRAPH CO, Cecil L Sherrod Mgr, 106 N Goldsboro, Tel 2181
 Westley John Rev (Irene) minister h616 Manchester
 Westphal Geo P (Mary M) chf eng City Light Plant h1405 Adams
 Wethington Chas E r400 W Kenan
 Whaley Wm E (Mary S) asmbler Hackney Bros Body r Fremont NC
 Wharton Grace R Mrs tchr Margt Hearne Elem Sch r Black Creek NC
 Wheeler Bernice P Mrs ofc sec Boy Scouts of Am h202 W Park dr
 —Bryant G (Flossie D) formn Stephenson Millwork h602 Industrial av
 —C T (Lillian) insp Mtr Vehicle Dept h1118 Churchill av
 —Charlie (Ora N) insp SH&PWC h300 Ward Blvd
 —Claude C (Adell) city police h802 Industrial av
 —D Elmo (Viola H; Wheeler's Esso Sta) h1203 W Gold
 —Edw (Willie A) lab Williams Lbr h505 Norfolk



DANIEL ROOFING SUPPLIES, Inc.

ALL KINDS ROOFING and SUPPLIES
PAINTS and PAINTERS' SUPPLIES

121 S. Douglas St.

Tel. 2346

Phone 4181

JEFFERSON APPLIANCE CO.

102 E. BARNES ST.

Phone 4181

FARM EQUIPMENT

REFRIGERATORS AND FREEZERS

BARRETT'S PRINTING HOUSE

JOB PRINTING

Phone 2820

Phone 2820

Wheeler

- Emma G Mrs clk Sou Dairies h211 N Douglas apt A1
- Ernest Mrs chkr Ideal Clns r Stantonsburg NC
- Esley B (Emma G) city firefighter h211 N Douglas apt A1
- Esther M (wid Elmer T) slswn Lamm & Barnes Int Dec h 603 Fairview av
- Florence P (wid Jim) h1106 Industrial av
- Flossie D nurse ENCS h602 Industrial av
- Gertrude Mrs mach opr Sherayne Blouse h1015 W Gold
- Henry L (Ada G; Wheeler's Watch Shop) h504 Pender
- J Glenn (Jean B) studt h204 W Park dr
- Jas C (Eleanore) rep GMAC h1026 Bynum
- Jas D (Kathyn H) sec-treas L J Herring Implt r Rocky Mount NC
- Jean B Mrs opr Carolina Tel h204 W Park dr
- Jos L (Maggie B; Mercer Sinclair Serv Sta) h1507 Aycock
- Jos R mech W W Furn & Appliance r1106 Industrial
- Martha J opr Carolina Tel r204 W Park dr
- Maybelle D Mrs marker Carolina Lndry & Clns r101 E Gold
- Ora M Mrs bkpr Branch Banking & Trust h300 Ward blvd

HARRELL'S UPHOLSTERY SHOP

FURNITURE REBUILDING

OVER 30 YEARS EXPERIENCE

1007 W. LEE ST.

TEL. 4300

- Perry S (Bernice P) acct Jos H Hanchrow h202 W Park dr
- Robt M emp City Utilities r202 W Broad
- Roosevelt Rev (Minnie) prsr Paramount Clns h812 E Vance
- Roy R (Lilly) mech Barnes Mtr & Parts r500 W Lee
- Sanford W emp City h602 Harper
- Walter H (Patsy) mech Dick's Electrical h510 Pender
- Wayne (Elsie) mtcemn Ralston-Purina h1902 Downing
- Wayne B (Elsie H) emp City Utilities h720 S Tarboro
- Wm cook Amerson Grill r602 Harper
- Wm J (Fannie R) emp Jones Bros h1000 Aycock
- Willie A Mrs lab R P Watson Co h505 Norfolk
- Wheeler's Esso Station (D Elmo Wheeler) fill sta 605 E Nash
- WHEELER'S WATCH SHOP (Henry L Wheeler), Watch and Jewelry Repairers, 314 E Barnes**
- Wheller Lillian Mrs opr Beth Beauty Shop h1118 Churchhill
- Whisnant Britt E (Thelma M) driver Linville's Inc h217 W Emory
- Miles A (Sue M) driver Thurston Mtr Lines h407 S Deans
- Sue M Mrs bkpr G S Tucker & Co h407 S Deans
- Whitaker Effie K Mrs gro 506 E Nash h905 Atlantic
- Wm C meat ctr A&P r105 Spruce
- White Allan (Geraldine) with Internatl Harvester h1412 W Nash
- Arth S piano tuner 901 W Kenan h do

BARKER'S DEPARTMENT STORE

OUTFITTERS FOR THE ENTIRE FAMILY

201 S. GOLDSBORO ST.

TEL. 4622



LOVELLAGE

MOTOR
CO.

Inc.



Sales
and
Service



115
S. Lodge

PHONE
2940



CORBETT MOTOR CO.

Sales — BUICK — Service

202 E. Green St.

Phone 6106



Reliable Roofing & Sheet Metal Works

All Kinds

ROOFING and GUTTER WORK

BUILT-UP ROOFS

SEE US
FIRST

Free
Estimates

Phone

4129

500 E. Gold

White

- Bernice r508 E Banks
- Beulah C Mrs tel opr Cherry Hotel h202 W Emory
- Chester (Ruby) hlpr Globe Sandwich Shop r1604 Downing
- Cola P (Alma B) confr 234 S Tarboro h310 Factory
- Daisy (wid Cecil) r602 Pender
- Effie maid h301½ S Vick
- Elijah food server ENCS r301½ S Vick
- Geo E (Mary P) v-pres-genl mgr Carolina Propane Gas Co h1208 S Tarboro
- Jas (Ann) hlpr Lovelace Mtr h808 E Banks
- Jas E (Sally D; White's Tire Serv) h306 S Deans
- Jas H (Jessie L) driver City St Dept r Stantonsburg NC
- Jas N (Estelle) emp All-State Ins h204 N Clyde
- Jane P (wid Geo) tumbler opr Jimmie Dempsey Inc h606 E Green
- Jarvis (Mildred) candy mkr Acme Candy r1108 Downing
- Joe lab Sou Cotton Oil h905 Faison
- John W (Verda N) clk Tarheel Hdw h1417 Branch
- Josh L jr (Carolyn G) asst aud Branch Banking & Trust h516 W Lee
- Lonnie (Beulah) smoker Armour & Co h202 W Emory
- Maggie Mrs emp Wilson Tob h916 Robeson

H. H. STRICKLAND

BUILDER OF NEW HOMES — ADDITIONS — REPAIRS

610 Fairfax Av.

Tel. 2361

- Malva Mrs emp Carolina Lndry h602 Pender
- Martha medical records librn Carolina Genl Hosp r do
- Minnie S Mrs emp Samson's Mfg h707 Woodard
- Paul C mech Eastern Mtr Sls r Stantonsburg NC
- R Elton (Minnie S) emp Perry Auto Parts h707 Woodard
- Roland (Marion) formn White's Tire Serv
- Susie M maid Jean's Dress Shop r536 E Nash
- Travis A jr (Evelyn) pres ACC h611 W Vance
- Wm A (Margt A) supt Home Beneficial Life Ins h1100 Bynum

White's Tire Service (Jas E White) 406 Stantinsburg
Whiteford J C (Laura L) formn Export Leaf Tob h210 Lillian rd

—Laura L Mrs receipt Coastal Dairy Products h210 Lillian rd
WHITEHEAD & ANDERSON INC, Howell G Whitehead Pres, Selby H Anderson V-Pres, James B Rountree Jr V-Pres, Thomas A Rountree Sec-Treas, Leaf Tobacco Dealers, 227 S Goldsboro, Tel 2301

- Betty Mrs alteration wn Penneys r Elm City NC
- F Blythe (Gretchen D) cost acct Hackney Bros Body h603 Lynnwood av
- Frank (Mavis) supt Barnes-Harrell h108 W Lee

TOWE **INSURANCE** SERVICE

"WE SERVE YOU BETTER AND SAVE YOU MORE"

MUTUAL INSURANCE

105 N. Tarboro St.

Phone 2807

CAROLINA MORTGAGE & REALTY CO.

REAL ESTATE, COMMERCIAL LEASES and FINANCING

NED P. LAUGHINGHOUSE

203-205 Davis Bldg., 103 S. Goldsboro St.

Tel. 6659

Whitehead

- Herbert pntr h1115 Carolina
- Howell G (Nolia G) pres Whitehead & Anderson Inc
- WHITEHEAD INSURANCE AGENCY INC, Noble G "Billy"**
Blackman Jr Pres, Insurance of All Kinds, Fire, Casualty,
Bonds, Farm Loans, 107 E Barnes, Tel 2870 (See page 53
Buyers' Guide)
- J S h900 W Vance apt 4
- Jack slsmn Columbia Baking r RD 1
- Jas P (Ruth J) flmn Sidney Blumenthal & Co h402 Denby
- Jesse h112 W Hines
- Mamie E Mrs tchr Chas H Darden High Sch r801 E Green
- Mavis Mrs asst dieln Carolina Genl Hosp h108 W Lee
- Mossie Mrs tchr Elvie St Sch h1115 Carolina
- Paul T slsmn W W Furn & Appliance h305½ E Nash 3d fl
R6
- Ruth J Mrs emp Sidney Blumenthal & Co h402 Denby
- Victoria E (wid Henry) smstrs 108 Tacoma h do
- WHITEHURST WARREN M (Margaret H), Asst Cashier**
Branch Banking & Trust Co, h406 S Deans, Tel 3379

GEO. H. BARNES TIN SHOP

INDUSTRIAL SHEET METAL WORK

Roofers — Air Conditioning — Heating — Blow Pipe

212 S. LODGE ST.

TEL. 4146

- Whiteside Jas R (Sylvia W) electn Whitley's Elec Serv h216
Lillian rd
- Sylvia W Mrs bkpr Natl Bank of Wilson h216 Lillian rd
- Whitfield Augusta W (wid Danl) h1004 Washington
- Bertha Mrs maid h416a New Bern
- Carroll N (Mary O) formn Wilson Tob h205 Bynum
- Cath W Mrs hlpr ENCS h1003 E Vance
- Eliz S nurse ENCS h612 E Green
- F Lee (Alice) farmer h700 Lipscomb
- Helen A tchr Plimmer NC h1004 Washington
- Jas (Eliz J) pntr h612 E Green
- Jas C r511 Norfolk
- P Wm jr (Pat S) driver Jimmie Dempsey Inc h1213 S Tar-
boro
- Purington W (Minnie D) carp formn h505 S Tarboro
- Sallie Mrs mach opr J I Miller Tob h511 Norfolk
- Sellus (Cath W) hlpr ENCS h1003 E Vance
- Thos E (Charlotte R) weaver Sidney Blumenthal & Co h
1013 Turner
- Whitley Annie W Mrs nurse Carolina Genl Hosp h309 Mt
Vernon dr
- Archie J (Lucille) plmb Wiggings Plmb h403 Pender
- Archie L meat ctr S&P Gro & Mkt r RD 3
- Ardith B Mrs slswn Five Points Gro h1002 Macon
- Automobile Service (Walter L Whitley) 506 S Tarboro



WILSON OIL CORP.

SHELL OIL PRODUCTS
FIRESTONE TIRES

Ward Blvd. at Lane St.

Phone 2405



National
Insurance
Agency
Inc.

Insurance
of
All Kinds



NATIONAL
BANK
BLDG.

Phone
2550

BRANCH BANKING & TRUST COMPANY

"The Safe Executor"

Complete Banking, Insurance, Trust, and Farm Management
Service for Eastern North Carolina
Member Federal Deposit Insurance Corporation

"FLOORS
are our
BUSINESS"

**J. B.
ELLIS
& CO.**

KENTILE®
Asphalt & Tile



**FLOOR
SANDING**



Phone
4487
406 Pender

- Whitley
—Beatrice (wid Cyrus F) carrier Daily Times h607 Whitehead av
—Bess Mrs teller Branch Banking & Trust r RD 3
—Bookkeeping & Tax Service (Carl M Whitley) 109 S Douglas
—Bud tob wkr r611 Cemetery
—Calvin A (Erline) constn mgr Dick's Elec h108 W Spruce
—Carl M (Eleanor A; Whitley Bkpg & Tax Serv) h1602 Highland
—Cecila R (wid Judge) tob wkr Jas I Miller Tob h313 Hackney
—Chas W (Sarah W) electn Whitley's Elec Serv h1004 Grove
—Charlotte B Mrs slswn Shealy's Bake Shoppe r Walstonburg NC
—Clarence (Martha C) emp Imperial Tob h610 Taylor
—Dean M Mrs slswn Woolworths r Macclesfield NC
—Del studt r711 W Lee
—Donald L stockmn Progressive Super Mkt r RD 4
—Donald P clk Dildy Hdw r RD 1 Newton Pk
—Doris Mrs cash O'Neal's Mkt h613 Fleming
—Douglas B electn Whitley Elec Serv r800 Granger

GEO. A. THOMPSON PLUMBING CO.

Plumbing and Insulation Contractor

712 S. Goldshoro St.

Tel. 5209

- Edwin R slsmn Barnes-Harrell
—Esther Mrs smstrs Samson's Shirt Fcty h310 Thurston dr
—Eug mech Smith Bros Fl & Awning r Walstonburg NC
—Frances W Mrs slswn John E Whitley h117 W Hines
—Garland E (Effie) carp h Johnnie Gay rd
—Geo A (Esther) slsmn Wilson Oil h310 Thurston dr
—Hazel hlpr Southern Steg h908 Mercer
—Howard waiter Parker's Bar-B-Q r1014 Bynum
—Ida C (wid Lee) maid h207 Ashe
—J B (Sudie) r616 Woodard
—J Edw (Ruby P; Whitley's Elec Serv) h507 Winstead
—J W carrier PO h509 S Deans
—Jas H (Lee) clk Wilson Hdw h601 Fleming
—Jas M emp Barnes-Harrell h504 Academy
—Jas R (Ardith B) emp City Utilities h1002 Macon
—Jean Mrs emp Sherayne Blouse r800 Woodard
—Jean H Mrs ofc sec Thurston Mtr Line h S Hwy 301
—John B jr (Mamie) capt City Fire Dept h1723 Anderson
—John E (Frances W) dry gds 214 S Goldshoro h117 W Hines
—John H barber City Barber Shop r Walstonburg NC
—Juanita Mrs slswn Robbins Jwlyr h708 Granger
—Kermit A (Doris A) clk Natl Oil h613 Fleming
—Lela R Mrs h600 Blount al
—Lena (wid Monroe) h906 Mercer



BROWN OIL CO., INC.

Distributors

PURE OIL PRODUCTS

Highway 301 South

Tel. 7-0126

Phone **HUNT FUNERAL HOME** Phone
3148 Ambulance Service **3148**
 115 N. TARBORO ST.

Whitley

- Leon pntr County Sch Garage 1010 W Gold
- Lonnie G (Emily J) h615 W Lee
- Louise prsr Quality Clns r513 Spring
- Mamie M Mrs slswn Cobb Moss & Son h1723 Anderson
- Marcellus F (Dona B; City Auto Sls) h805 Randolph
- Margt nurse ENCS r711 Academy
- Martha C Mrs tob wkr R P Watson Co h610 Taylor
- Mary studt r200 W Nash
- Minnie h507 E Walnut
- Minnie (wid Carley) h808 Randolph
- Miriam D bkpr Cargill Inc h302 Forrest rd
- Norwood mbr County Bd of Educ r Stantonsburg NC
- Onnie W Mrs nurse Carolina Genl Hosp h309 Mt Vernon dr
- Ransom h520 S Lodge
- Regdon h1602 S Goldsboro
- Rena tob wkr r611 Cemetery
- Richd L jr slsmn Farmers Cotton Oil Co r Portsmouth Va
- Robt L hlpr Purity Bky r406 Factory
- Roger serv dept Carolina Propane Gas r RD 4
- Rosabelle h604 E Vance apt 5
- Ruth M Mrs clk Met Life Ins r RD 3 Box 132
- Sallie A (wid Frank) smstrs Oettingers h405 W Lee

**TAPPAN
 GAS
 RANGES**



**METERED
 GAS
 SERVICE**

Highway 301 South

Tel. 5134

- Sarah (wid Josh) tob wkr h611 (609) Cemetery
- Shelby J Mrs mach opr Sherayne Blouse r800 Woodard
- Sophia A nurse ENCS r504 Academy
- Texanna h804 Singletary
- Thurman (Miriam D) emp Cargill Inc h302 Forest rd
- Tommie (Jean H) servmn Whitley's Elec Serv h S Hwy 301
- Varnell emp NSRY h513 Spring
- W H (Hilda) aud Natl Bank of Wilson h1125 Bynum
- Wallace L (Annie W) mgr Whitley's Elec Serv h309 Mt Vernon dr
- Walter C (Effie) mtcmn Contentnea Guano Co h204 N Vance
- Walter L (Marie; Whitley Automobile Serv) h1125 Churchill av
- Wanda Mrs cash Carolina Theatre
- Wm (Jean B) wldr Hackney Bros Body r800 Woodard
- Wm G (Mamie L) mech Sidney Blumenthal & Co h707 Granger
- Wm J (Mamie D) emp Sidney Blumenthal & Co h307 Brag
- Wm W clk Shik's Billiard Parlor r108 S Pine
- Wyatt Y pharm Bisette's Drug Store r Fremont NC
- Yvonne hlpr Service Lndry r508 Granger
- Zeb (Carrie K) gro 905 E Nash h do

LINVILLE'S, Inc.

LINSTONE MASONRY UNITS — READY-MIX CONCRETE
 STEEL WINDOWS and DOORS

700 S. PARK AVE.

PHONE 7-1156

Phone 7-1175

WILSON INSURANCE & REALTY CO., Inc.

INSURANCE — REAL ESTATE — RENTALS

Incorporated 1907 — Over 49 Years of Continuous Service

GEO. T. STROMACH, JR., Pres.

HIGH'S PLUMBING HEATING HIGH'S

INC. HOME INSULATION INC.

311-13 Herring Ave.

Tel. 4868

WHITLEY'S ELECTRIC SERVICE (J Edward Whitley), Wallace L Whitley Mgr, Westinghouse Appliances, Gulfane LP Gas, Motorola Television and Radio, Hwy 301 South, Tel 7-0135 (See page 32 Buyers' Guide)

Whitted Bessie S Mrs nurse Mercy Hosp h905 E Green
 —Earl (Helen R) lugger Armour & Co h806 Suggs
 —Helen D Mrs tchr Chas H Darden HS h516 S Lodge
 —Helen R Mrs tob wkr R P Watson Co h806 Suggs
 —Walter C (Helen D) h516 S Lodge
 —Walter H jr (Bessie S) jan Branch Banking & Trust h905 E Green
 Wicker Kenneth M jr (Peggy M) servmn Pitney & Bowles h 1113 Arrington av

Wiggins Abr (Wiggins Pool Rm) r400 Manchester
 —Bobby emp Sou Tob r510 E Vance
 —Calvin R (Mary R) driver City St Dept r1117 Delano av
 —Charlie jr emp Am Tob r510 E Vance
 —Eloise h1010 Mercer
 —Fred emp Southern Tobacco r510 E Vance
 —J Wright r319 E Nash

Thomas Yelverton Co

BETTER FURNITURE

—John L jr sls mgr Eastern Mtr Sls h316 Lafayette dr
 —Johnnie emp Southern Tobacco r510 E Vance
 —Leslie (Gladys S) mech Stephenson Millwork h600 Gran-ger
 —Lillian A (wid John L) h107 Daniel
 —Mabel Mrs mach opr Sherayne Blouse r600 Jordan
 —Pool Room (Abraham Wiggins) 316 Stantonsburg
WIGGINS W M & CO (Wm M Wiggins, John E Provo, E C McClaud Jr), Plumbing, Heating, Air Conditioning Contractors, 606 Pender, Tel 2891 (See page 69 Buyers' Guide)

—Wm r510 E Vance
 —Wm M (Kath; W M Wiggins & Co) h405 S Clyde av
 Wiggs Donald B slsmn Coastal Dairy Products r RD 4
 —Henry C repr Webb's Shoe Shop r208 N Tarboro
 —Lloyd B Mrs clk Growers Co-op Whse r RD 4
 —Nathan C (Lula C) barber 803 S Lodge h801 S Lodge
 —Rex B sec High's Inc r301 Highway N
 —Sarah cook Mercy Hosp r Kenly NC
 Wilcox Andrew J (Bessie) h809 Robeson
 —Bessie Mrs clk h809 Robeson
 Wilder Reuben A (Lonie D; Reuben A Wilder Gro & Restr) h 909 Jordan
 —Reuben A Grocery & Restaurant (Reuben A Wilder) 501 E Barnes

Barnes Truck Line, Inc.

MOTOR FREIGHT TRANSPORTATION

CARGO INSURED

506 Mayo St.

P. O. Box 999

Tel. 7-0188

Call

CAROLINA
OFFICE

EQUIPMENT

7-0144

for

Office
Supplies

Printers

Stationers

Typewriters

Adding
MachinesSALES
AND
SERVICE114
W. NASH

Tel.
4010**RED BIRD
CAB, INC.**Tel.
4010

- Wiley Mance emp Ralston-Purina r RD 3
 —Mince W (Nora F) lab Armers Junk Yard h808 Singletary
 Wilkerson Claude (Lucille) farmer r618 Manchester
 —Edw B (Ethel B) emp Boykin Gro h1129 Delano av
 —Ethel B Mrs teller Natl Bank of Wilson h1129 Delano av
 —Geo W (Lizzie) h204 W Green
 —Graham W (Hildred) clk PO h106 W Spruce
 —Harry D (Lucille) buyer Barnes Mtr & Parts h700 Grove
 —J R (Mary W) pres Growers Co-op Whse r Kenly NC
 —Lucille Mrs nurse 700 Grove h do
 —Mary J Mrs r506 W Gold
 —Melvin V member County Bd of Educ r RD 1 Sims NC
 —Rainey B (Hattie B) clk RyExp h1601 S Goldsboro
 —Rainey B jr (Blanche) dept mgr Tob City Mtrs h1009 W
 Walnut
 Wilkins Effie (wid John) h407 Young's al
 —Fate M (Agnes L) mtcemn ENCS h216 Park W dr
 —G T (Mamie) supvr GW&PWC h1309 Anderson
 —Gertrude A (wid Jas E) h106 Gray
 —Jessie J (Lillian L) asmlbr Hackney Bros Body h312 Park
 —Leslie (Muriel) pntr h204 W Lee
 —Lillian L Mrs slswn Vally & Ellis h312 Park av

NATIONAL BANK OF WILSON

Complete Banking Service

Checking and Savings Accounts, Loans, Safe Deposit Boxes, Bonds

Member Federal Deposit Insurance Corporation

- Mary B Mrs h504 E Vance
 —Robt S (Ada H) h507 MtVernon dr
 —Thos (Joyce) supvr SH&PWC h1235 Tilghman rd
 —Washington (Nancy) lab City Water Dept h603 E Green
 —Wm B (Wilkins & Wilkins) h1003 Anderson
 —Willie G (Lucille) driver United Cab r210 Manchester
 Willard Geo S jr (Doris B) prin Chas L Coon HS h1417a An-
 derson
 Willford C W ship clk Farmers Cotton Oil r Middlesex NC
 Williams Ada D Mrs h211 Manchester
 —Alice Mrs h624 Elvie
 —Allander mill wkr Farmers Cotton Oil r1016 S Wainwright
 —Alois studt r307 Whitehead av
 —Angus (Minnie D) film opr Ritz Theatre h611 E Nash
 —Annie Mrs r109 Spruce
 —Annie H (wid Plumer) tob wkr R P Watson Co h409 Maury
 —Annie I Mrs matron County and City Jail h110 W Hines
 —Annie L Mrs tob wkr Jas I Miller Tob h615 W Hines
 —Annie R buyer Cobb Moss & Son r1007 Anderson
 —Arth (Martha) lab Williams Lbr r RD 3
 —Arth D chairmn Wilson County Comnrs r RD 1
 —Athey Mrs cafeteria wkr Winstead Sch r Black Creek NC
 —Beatrice Mrs supvr ENCS h1400 Aycock

Office Phone 6101

LUMBER and BUILDING MATERIALS
WE SELL EVERYTHING TO BUILD ANYTHING

Shop Phone 6101

WILLIAMS LUMBER CO.**Carrier**
Air Conditioning**BERGER - JONES, INC.**

Heating — Air Conditioning — Plumbing

646 S. TARBORO

PHONE 5813

GEM CO., INC.

Established
1937

A. C.
PORTERFIELD
Pres.

Formerly
GIMCO

612-13
National
Bank Bldg.

TEL.
2932

INSULATION

WEATHER-
STRIPPING

STORM
WINDOWS

METAL
AWNINGS

SUNSHADE
SCREENS

MODERN
EQUIPMENT

SKILLED
MECHANICS

GRAY CONCRETE PIPE CO., Inc.

Solite, Cinder and Concrete Blocks

1100 (800) S. Railroad St.

P. O. Box 759

Tel. 4835

Williams

- Beddoe J (Freda E) purch agt Hackney Bros Body h1008 W Vance
- Ben (Dallie H) city firefighter h307 W Lee
- Ben L lab City San Dept r913 Atlantic
- Benj (Edna G) driver Carolina Bldrs Sup h608 Warren
- Benj G (Fannie M) driver City San Dept h114 W Hines
- Benj R (Ethel) sash and door mkr Williams Lbr h408 Ward blvd
- Benny G hlpr Wilson Doughnut Shop r114 W Hines
- Bessie prsr Jimmie Dempsey Inc r703 Carolina
- Beulah wkr R P Watson Co r713 Viola
- Beulah S Mrs chkr Jimmie Dempsey Inc h1107 Queen
- Braxton (Beatrice) carp H T Eatman h1400 Aycock
- Carl V (Frances; Fairview Pharmacy) h307 Pearson
- Carl W (Ethel G) gro 705½ Factory h705 do
- Chas (Fannie M) jan Wilson County Library h1109 Wash-
ington
- Chas (Helen M) spec agt Royal Insurance Co h1209 W Nash
- Chas C (Mamie) brklyr h107 S Reid
- Chas T (Alice) emp Stephenson Millwork h602 E Vance
- Charlie hlpr Stephenson Millwork h806 Wiggins

CAROLINA
LAUNDRY and
CLEANERS Inc.
Phones 2164-2165

- Christine r208 S Pine
 - Christine Mrs emp Export Leaf Tob h624 E Vance
 - Cornelia M Mrs maid h531 Church
 - Danl (Julia) h705 S Lodge
 - Danl D (Josephine) store mgr ABC Bd h124 Stadium
 - David porter Lamm's Texaco Serv r Stantonsburg NC
 - David re-capper Lewis-Brothers Tire r105 N Vick
 - David studt r1114 Lincoln
- WILLIAMS DAVID C JR (Williams Lumber Co), h715 S
Goldsboro, Tel 2362**
- Dewey G (Cath G) mgr Dick's Hot Dog Stand h1213 Tilg-
ham rd
 - Dorman L (Sarah E) mgr Blue Ridge Ins h1126 W Vance
 - Dorothy H Mrs mgr Stelen's h110 Denby
 - E N (Edna) slsmn Fuller Brush h1123 Churchill av
 - E R emp ACL r319 E Nash
 - Eddie studt r212 W Gold
 - Eddie (Doretha W) plstr h1213 E Nash
 - Effie S (wid Robt) buyer Oettingers h102 Lucas av
 - Elijah driver P L Woodard & Co
 - Elijah (Irene F) driver Diamond Cab h709 W Gold
 - Eliza (Bertha A) taxi driver h1119 Tilghman rd
 - Emma (wid Frank G) h212 W Gold

ICE

WILSON
ICE & COAL CO.

Telephone 2295

COAL

R. F. BELAND

Plumbing and Heating Contractor

310 E. Barnes

Tel. 3927

Williams

- Ernest M (Cleo G) barber Artis Barber Shop h611 Stan-
tonsburg
- Estelle P Mrs bkpr Samson's Mfg h210 Fairview av
- Esther Mrs emp Export Leaf Tob h633 (645) Elvie
- Ethel A (wid Jas) alt wn Cobb Moss & Son h710 Herring av
- Eug C farmer r618 College
- Eva emp Wilson Tobacco r1016 Lincoln
- Fannie M Mrs emp Godwin's Barbecue h1109 Washington
- Floyd pastor Pentecostal Holiness Ch h512 Academy
- Frances clk Carolina Lndry & Clns r RD 1 Sims NC
- Frank r701 Factory
- Frank (Gladys W) wkr Imperial Tob h713 Viola
- Fred (Flossie S) lab Stephenson Millwork h617 Manches-
ter
- Fred (Lucy B) jan Wilson Drug h411 E Banks
- Garland E (Ruby P) city policemn h618 College
- Genatous carp Barnes & Strickland Tin Shop r RD 3
- Geo E driver Wilson Feed Mill
- Geo P mech L J Herring Implt r Elm City NC
- Gordon T (Lucille A) pres Evergreen Memorial Gardens r
RD 4 Box 302A



LEWIS-BROTHERS TIRE CO.

EXPERT FULL CAPPING

132 S. Douglas cor. E. Barnes

Tel. 2133

- Gray jr (Suretha) lab City St Dept r312 Singletary
- Harvey (Annie L) driver City San Dept h110 W Hines
- Henry E (Nettie D; Fairview Pharm) r1401 S Goldsboro
- Hines r110 Narrow way
- Hugh L (Dorothy A) mtce Farmers Cotton Oil h1508 W
Nash
- I Mae Mrs waiter Central Lunch h208 S Pine
- Ida (wid Dorsey) h1314 E Nash
- Isaac r408 Grace
- Isiah (Delores C) hlpr City St Dept h1216 Atlantic
- J L clk SH&PWC r Bailey NC
- Jas (Jessie) emp Linville Inc h1008 Robeson
- Jas driver Mills Con-O-Lite Vault h613a Manchester
- Jas (Mary) lab Imperial Tob h224 Ashe
- Jas A (Estelle P; W W Furn & Appliance) h210 Fairview av
- Jas C sta firemn ENCS h1000 Elvie
- Jas E atndt Alford Servicenter h501 Warren
- Jas H (Gertrude) carp h601 W Kenan
- Jas S (Doris) mtcemn Woodard-Herring Hosp h110 S Vich
- Janie S (wid Percy E) enumerator Hill Directory r300 W
Nash
- Jasper (Lossie) jan Mercy Hosp r do
- Jefferson (Lessie M) r803 Williams la
- Jess W (Lucy N) tob wkr Export Leaf Tob h1000 W Vance

BARNES & STRICKLAND TIN SHOP

ROOFING AND GUTTERING OF ALL TYPES
JOHNS-MANVILLE APPROVED ROOFING CONTRACTOR

Dial 2566

800 S. Goldsboro St.

SMITH BROS.

FLOOR
&
AWNING
CO.

ASPHALT
and
RUBBER
TILE

PLASTIC
WALL
TILE

FLOOR
SANDING
and
FINISHING



Translucent
Awnings

INLAID
LINOLEUM

223
S. Goldsboro

PHONE
6070

JOHN N. HACKNEY, Sec.-Treas.

The WILSON HOME & LOAN ASS'N

Phone 2491

Established 1889

112 West Nash St.



VAUGHAN'S Jewelers

Watches—Diamonds—Gifts
Musical String Instruments
Records
106 E. BARNES ST.
Phone 5707

Williams

- Jessie (Janice) chkr Thurston Mtr Lines h610 Pender
- Joe lab High's Inc r1009 Washington
- Joe N atndt Floyd W Farmer r703 Viola
- John hlpr Eastern Mtr Sls h1108 Rountree
- Jordan leaf asst Growers C-op Whse r Elm City NC
- Jos (Esther) lab Export Leaf Tob h633 (645) Elvie
- Jos (Maggie) r510 Singletary
- Jos D (Marlene H) bkpr Imperial Tob h206 Park av
- Jos H (Juanita) wtchmn L&MTob h301 N East
- Joyce equip mtce Carolina Tel r601 W Kenan
- Julius H (Ethel) formn ACL r710 Herring av
- Kenneth (Bertie) emp Pepsi-Cola (Rocky Mt) h1413 Mercer
- King S (Maggie E) lab Export Leaf Tob h109 S Carroll
- L C (Janie) pntr h704 Briggs
- Lee city police r505 E Green
- Lee R mill wkr Farmers Cotton Oil r RD 3
- Lela M maid ENCS r302 N Vick
- Lena (wid Robt) cook Mercy Hosp h304 Hackney
- Leo (Letha M) designer Hackney Bros Body h208 Bynum
- Leonard emp Imperial Tob h800 E Vance
- Leroy pntr County Sch Garage r RD 2

WILSON IRON WORKS, INC.

MACHINE SHOP — MILL SUPPLIES — WELDING

208 S. Lodge St.

Phone 3561

- Leroy (Mary L) driver Morris Truck Co r802 E Vance
 - Lewis emp Jas I Miller Tob r913 Faison
 - Lillian Mrs emp Imperial Tob h110 Narrow way
 - Lillie lab Export Leaf Tob r139 Narrow way
 - Linwood h1010 S Lodge
 - Lizzie (wid Geo) r807 Park av
 - Lonnie porter ENCS h705 N Carroll
 - Lonnie C (Emma C) emp High's Inc h910 Randolph
 - Lonnie D emp B J High Insulation r RD 2
 - Lonnie L (Margie A) formn R P Watson Co h206 Hill
 - Lonnie L (Rematha H) hosp atndt NC San r705a N Carroll
 - Lossie Mrs maid Mercy Hosp r do
 - Lott (Maude) h210 W Walnut
 - Lou J (Martha) chf eng WGTM h1500 Adams
 - Lucille r411 E Banks
 - Lucille A Mrs v-pres Evergreen Mem Gdns r RD 4 Box 302A
 - Lula emp Wilson Tob r1116 Lincoln
- WILLIAMS LUMBER CO (David C Williams Jr), Building Materials, We Sell Everything To Build Anything, 704 S Spring, Tel 6101 (See page 23 Buyers' Guide)**
- Maggie E Mrs maid Wilson Industrial Bk h109 S Carroll
 - Mamie Mrs hlpr Green Tob h107 S Reid
 - Marie W Mrs slswn Jo-Ann Shop h1805 W Nash

JORDAN CONSTRUCTION CO.

"DEVELOPER OF SEVEN HILLS"

SUPERIOR HOMES AT REASONABLE PRICES

Ward Boulevard — Tel. 2950

Res. Tel. 2990

HOTEL CHERRY'S LITTLE GRILL

"Famous for Its Food"

Gorman Webb, Mgr.

Wilson, N. C.

Williams

- Marion E emp Sou Testing r618 College
- Marlene H Mrs ofc sec B J High Insulation h206 Park av
- Marvin constn wkr Dixie Sup h312 Singletary
- Mary h609 (607) Lincoln
- Mary Mrs emp Wilson Tob Fcty h208 S Reid
- Mary B Mrs emp Watson Whse h106 Manchester
- Mary L waiter Wilson Lunch r803 E Vance
- Matthew carp Barnes & Strickland Tin Shop r RD 3
- Mattie D clk Fairview Pharm r1401 S Goldsboro
- Mattie L slswn Cobb Moss & Son r414 E Gold
- Micky (Dora) clk Thurston Mtr Lines h1123 Arrington av
- Mildred hlpr Purity Bkry r RD 2 Box 479
- Millus D (Nina R) lab h609b New
- Mina C Mrs bkpr Brown Oil h308 S Bruton
- Minnie lab Imperial Tob Fcty h114 S Carroll
- Minnie (wid Jas D) r628 Viola
- Minnie D Mrs clk Shade's Drug Store h611 E Nash
- Mollie E (wid Albert F) h206 N Goldsboro

JAMES W. BALTZEGAR

General Building Contractor

600 WARD BLVD.

TEL. 2574

- Moses (Christine) emp Export Leaf Tob h624 E Vance
- Nathl (Hattie) logger h313 Stantonsburg
- Nathl (Blanche) h415 Maury
- Needie W slswn R E Quinn & Co of Wilson h908 W Hines
- Neil lab Wilson Tob h113 Ashe
- Nessie W (wid Clinton) maid h807 Suggs
- Norman pntr Bridges Paint & Wallpaper h Carolina av
- Norman N servmn Stancil Refrigeration Sls & Serv r1123 Churchill av
- Obediah (Tessie) hlpr Smith Whse h610 E Vance
- Olive (Eva) lab City St Dept r1009 (709) S Railroad
- Pattie B (wid W Jos) h109 Park av
- Pearl maid r808 Elvie
- Pearl slswn Charles Stores r1400 Aycock
- Peggy slswn McLellans r Elm City NC
- Penina C Mrs h701 Suggs
- Percy W asst County Negro Farm Agt r608 E Green
- R Murphy jr (Jean B) pastor First Presbyterian Ch h107 Gray
- Rachel C Mrs h120 Pender
- Raleigh F (Lucille) formn City St Dept h1315 Washington
- Ralph S servmn White's Tire Serv r1315 Atlantic
- Randolph serv dept Suburban Rulane Gas Serv r Newton Park rte
- Randolph (Mina C) dep City Tax Collr h308 S Bruton
- Rassie B slswn Grice's Seed Store r403 W Kenan

E. V. ALFORD'S

The Right Lubricant
The Right Amount
In The Right Place



SERVICENTER

216 Raleigh Rd.

Phone 9651

WHITLEY'S
ELECTRIC
SERVICE



GULFTANE
LP - Gas
Propane

BENDIX
automatic
Washer



Appliances

Motorola
TV - RADIO

Highway
301 South

Phone

7-0135

THE
WILSON
DAILY
TIMES
reaches
85
per cent
of the
homes
of
Wilson
County

BRANCH BANKING & TRUST COMPANY

"The Safe Executor"

Complete Banking, Insurance, Trust, and Farm Management
Service for Eastern North Carolina
Member Federal Deposit Insurance Corporation

Williams

- Ray projectionist Ritz Theatre r659 Wiggins
- Rebecca (wid Eve) h808 Elvie
- Rematha H Mrs nurse ENCS r705 Carroll
- Richd W (Violet; Thriftway Foods) h710 Grove
- Robt r402 E Hines
- Robt F (Ruth S) clk ACL h206 N Douglas
- Robt J (Ruby A) slsmn Brown Oil h306 W Park dr
- Roosevelt (Rachel M) equip opr City St Dept r113 Ashe
- Rosa (wid Joe) h801 Elvie
- Rosa B tob wkr R P Watson Co r1000 Elvie
- Roscoe (Lucy) plmb h1711 Washington
- Rossie pntr Allen & Walston Dec r RD 4
- Roy B slsmn Farmers Cotton Oil r Elm City NC
- Ruby A Mrs bkpr Wilson Daily Times h306 W Park dr
- Ruby P Mrs slswn Moss & Co h618 College
- Rufus atndt Stott Serv Sta
- Russell R glass blower Faulkner Neon h1209 Tilghman rd
- Rybylene clk Branch Banking & Trust r RD 1 Box 186
- S H (Nellie H) eng SH&PWC r Tarboro NC

RADIO ADVERTISING PAYS

ONLY RESULTS COUNT

WGTM - CBS - 5000 Watts

- Sam (Mary) emp Wilson Tobacco Fcty h208 S Reid
- Saml (Emma C) barber John Hargrove h505 E Green
- Saml E asmbler Hackney Bros Body r RD 1 Pine Tops NC
- Sarah h rear 513 Stantonsburg
- Sarah h919 Dixie
- Sudie G clk Branch Banking & Trust r RD 1 Box 195
- Ted (Lucille L) bkpr Honeycutt Co (Lucama NC) h809 W Gold
- Thos (Cherry Hotel Barber Shop) h216 Ashe
- Thos J (Laura W; Cash Gro) h706 Woodrow
- Ula (wid Wm) h703 Viola
- Ulysses (Eliz) lab Export Leaf Tob Co h505 Lane
- Van E USN h807 Park av
- Vivian G Mrs clk Natl Bank of Wilson r403 W Kenan
- W Chas (Helen M) spl agt Royal-Liverpool Group h1209 W Nash apt 4
- W Rusty (Dorothy H) dep County Sheriff h110 Denby
- Walter r1115 Woodard av
- Wesley cook Star Cafe r1314 E Nash
- Wilbert (Connie) carp h600 New
- Wilbur P clk Dixie Supply r Elm City NC
- Wiley h708 E Vance
- Wiley (Beulah S) chauf C Woodard h1107 Queen
- Wm H (Cath) brklyr h305 Manchester
- Wm L agt Life & Casualty Ins r RD 2
- Willie (Mamie S) emp ACL h1603 Queen

Etheridge Plumbing Co.

Contractors

Heating

Sales and
Service

REPAIR
WORK
A
SPECIALTY

Phone

3 2 6 9

119 W.
BARNES ST.

Stephenson

MILLWORK CO.

Manufacturers of Quality Millwork
N. GOLDSBORO EXTN. AT HARPER
Phone 7-1141

DICK'S ELECTRICAL CO.

Contractors and Appliances

Day Phone 7-0118

SALES — SERVICE

307 E. Nash St.

Night Phones 5247, 5083, 4763, 4759, 7-1273

Williams

- Willie E (Mary F) wtchmn City St Dept r Elm City NC
- Woodrow W (Marie W) mech SH&PWC h1805 W Nash
- Williamson Anita Mrs bkpr L J Herring Implt r Newton Pk (RD 1)
- Bessie Mrs h907 Wilson
- Blanche nurse 1008 Granger h do
- Boarding Home (E Blanche Williamson) rest home S Goldsboro
- Bobby (Myrtle L) emp Sidney Blumenthal & Co h206 Park
- Christine Mrs nurse Melchior Clinic r510 Rogers av
- Donald E cabt serv Coastal Dairy Products r RD 2
- E Blanche (Williamson Boarding Home) r do
- Edw S mech Wilson Auto Sls r RD 1
- Eug J (Nancy B) slsmn Eastern Auto Sup h1509 S Goldsboro
- Eva B Mrs mach opr Sherayne Blouse r Bailey NC
- Frank W (Billie M) plmb Wilford Bros h1200 Toisnot av
- Harvey L (Mary K) supt Jones Bros Constn h208 Ward blvd



TOBACCO CITY MOTORS, Inc.

Sales and Service

700-702 Herring Av.

Phone 7-0193

- J Gerhman clk Wilson Drug h510 Rogers av
- Jas M (Addie) emp Jones Constn Co h1106 Barnhill
- Joe mech Stephenson Millwork r RD 1
- L Earl (Ideal Plmb Co) h S Highway 301
- Lillian H Mrs smstrs Hackney Bros Body h113 W Hines
- Marcellus W (Lucinda) h1204 Toisnot av
- Myrtle L Mrs recpt Woodard-Herring Hosp h206 Park av
- O C Garage (Orace C Williamson) auto reprs 1012 Granger
- Orace C (Ava M; O C Williamson Garage) h1609 S Goldsboro
- P Douglas formn Wilson Feed Mill h304 Monticello dr
- Peggy slswn McLellans r RD 2
- Priscilla Mrs alteration wn London Shop r RD 2 Box 477
- Sue B Mrs ofc sec New Deal Mut Burial Assn r RD 1
- Thos C (Margt B) pntr h810 S Goldsboro
- Tommie studt r711 W Lee
- W Thos drftsmn Jas W Baltzegar r1005 Aycock
- Walter E mech Smith Bros Floor & Awning r RD 2
- Wayne clk Bridgers Paint & Wallpaper r RD 2
- Wayne clk L J Herring Implt r RD 2
- Wiley E (Lillian H) mill rm Hackney Bros Body h113 W Hines
- Wiley W (Madie A) pntr D L Bailey h100 E Hines
- Wilhelmina fnshr Raines & Cox r204 N Deans
- Wm E (Louise W) lino opr Wilson Daily Times h1112 Delano av

L. C. WOODALL

FURNITURE

221 E. BARNES ST.

TEL. 4314

Plant - 600 Herring Av.

COAL -- ICE -- FUEL OIL Phone 2186

INDEPENDENT ICE & FUEL CO.

"C"
WOODARD
Co., Inc.

For
Office
• SUPPLIES
• FORMS
• FURNITURE
• SAFES
• MACHINES

105 N.
DOUGLAS ST.

TEL.
2450

BRIDGERS

BROS.

Plumbing
and
Repairing

BLACKSTONE
Automatic
Laundry

DAYTON
WATER
PUMPS

PHONE
2041

408 PENDER

Whitehead Insurance Agency, Inc.

N. G. "BILLY" BLACKMAN, JR.
FIRE — CASUALTY — BONDS — FARM LOANS
107 E. BARNES Insurance of All Kinds TEL. 2370

Williamson

—Wm T (Doris M; Tommy's Gulf Serv) h1005 Aycock
—Z Earl (Jean) mech Murphy Body Wks h105 E Gold
Williford Anna L Mrs waiter The Creamery h709 Denby

WILLIFORD BROS INC, Clarence T Williford Pres, Robert L Williford V-Pres, Virginia L Williford Sec-Treas, Chrysler, Plymouth, G M C Trucks, 309 Herring av, Tel 2376
—Clarence T (Virginia L) pres Williford Bros Inc h1509 Highland

—Clarence T jr studt r1509 Highland
—Edna Mrs designer Tudor's Florist r906 W Kenan
—Gabriel W r1003 Herring av
—Harvey L (Laura H) driver Barnes Truck Line h1003 Herring av

—Janie Mrs h716 S Tarboro
—Jennie Mrs bkpr J B Ellis & Co h313½ W Green
—L D plmb Robt E Deans Plmb & Htg r209 Denby (Five Points)
—Naomi Mrs alteration wn Mother & Daughter Store h913 Park av

DULA'S UPHOLSTERY SHOP

Foundation and Spring Work

104 E. GOLD ST.

TEL. 2336

—Newton J (Jennie) slsmn h313½ W Green
—Robt L v-pres Williford Bros Inc r313 Sunset rd
—Roy T (Eveylen T) teller Branch Banking & Trust h508 Broughton
—Virginia L Mrs sec-treas Williford Bros Inc h1509 Highland
—Wm G (Naomi) doormn Center Theatre h913 Park av
Willis Building 216 E Nash
—Calvin H dept mgr Armour & Co r Kinston NC
—Eye Clinic (Harry C Willis) 216 E Nash
—Harry C (Alma L; Willis Eye Clinic) h906 W Vance
Willoughby Moore D (Fyna P) v-pres Brown Oil Co h1211 S Tarboro
—Willie E Rev pastor Free Will Bapt Ch h112 S Reid
Willson Andrew C (Lola) slsmn Hollowell h1114 Churchill av
Wilson Alice Mrs clk Clark Whse r W Nash rd
—Alva ofc sec Darden Funeral Home r212 Manchester
—Army & Navy Store Robt H Harris mgr clo 129 W Barnes
WILSON AUTO SALES INC, Merton E Robinson Pres, James B Banks Treas, DeSoto and Plymouth Automobile Dealers, Service Department Can Service All Makes of Cars, 117-19 S Douglas, Tel 4700
—Baseball Club Paul Campbell genl mgr 113 E Nash R412
—Beauty Shop (Ruby Hinnant) 108 N Tarboro
—Bedding Co (Wm E Flowers) mattress mfrs 1105 Downing
—Bernice Mrs maid ENCS h909 Viola

CENTRAL

Road Service

GREEN Cor. GOLDSBORO



SERVICE

EARL PETWAY

TEL. 4790



BAILEY'S JEWELRY

DIAMONDS — GIFTS
WATCHES and REPAIRING

105 S. Douglas St.

Tel. 2617

Wilson

—Bessie (wid Marshall) emp Wilson Tob h803 (719) Elvie
—Billiard Parlor (Jas C Cudse) 116 S Goldsboro

WILSON BOARD OF REALTORS, Robert A Perry Pres, Mack
D Bisette Jr Sec-Treas, Office of Sec 111 W Nash, Tel
4361 (See page 74 Buyers' Guide)

—Braxton A (Edna F) mgr Tynes Mtr h1119 Bynum

WILSON CHAMBER OF COMMERCE, Nicholas J Frizelle
Executive Sec, 220 Broad, Tel 7-0165 (See page Z)

—Chapel Rev C C Thomas pastor 515 E Barnes

—Chapter No 145 102 N Jackson

WILSON CITY DIRECTORY, Hill Directory Co Inc Pub-
lishers, 2910 W Clay, Richmond 6, Va

WILSON—CITY OF

MUNICIPAL BUILDING, 112 N Goldsboro

ATTORNEYS, Lucas, Rand & Rose, 113 E Nash, R704, Tel
7-1168

BOARD OF COMMISSIONERS, Hon John D Wilson Chair-
man, Matthew I Boykin Jr, James E Ellis II, Russell L
Stephenson, M Edgar Norris, E Earl Bradbury and Geo
K Butterfield Members, 2d fl Municipal Bldg

THE DIXIE LETTER SERVICE

MULTIGRAPHING -- ADDRESSING -- TYPING
DIRECT MAIL ADVERTISING -- AUTO TYPING -- PHOTO-OFFSET MAILING

234 Tarboro St.

Rocky Mount, N. C.

Phone 6-7095

BOARD OF EDUCATION, Ralph L Fike Chairman, William
C Hunter, B Jack Forbes, Mrs Adis B King, George H
Adams, Mrs Mary M Benson, G Connor Vick Jr Mem-
bers, Sidney G Chappell Sec, 311 Municipal Bldg, Tel
4151

BUILDING INSPECTOR, Berry L Hedgepeth, 209 N Douglas
CITY MANAGER, N Jack Maynard, 1st Floor Municipal
Bldg 112 N Goldsboro, Tel 2580

CLERK, Troy T Lynn, 1st fl Municipal Bldg, Tel 6080

CLERK OF RECORDER'S COURT, Ira A Yelverton, 304
Municipal Bldg

COMMUNITY CENTER, 805 N Reid

DEPARTMENT OF PUBLIC WORKS, J S Goodman Jr Di-
rector of Public Works, Municipal Bldg 112 N Goldsboro,
Tel 3485, Motor Pool N Pine 1 Block North of Woodard,
Tel 4044

ENGINEER, William B Bandy, 2d fl Municipal Bldg

FIRE DEPARTMENT, Tyrus R Bisette Chf, 209 N Douglas,
Station No 2 300 Fairview av

GAS DEPARTMENT, Richd H Wilson Supt, (plant) end N
Pine, Tel 5800

HEALTH DEPARTMENT, Joseph L Campbell MD, MPH,
Health Officer, Health Center S Goldsboro, Tel 7-1133

JUDGE, Hon Wiley L Lane Jr, (Ofc) 302 Municipal Bldg

ELECTRIC MOTOR SERVICE

Complete Repair Service - All Type Motors

1111 DOWNING

TEL. 3020
NIGHT 5378

Dixie Supply Company

BUILDING
MATERIAL
PAINT
AND
GLASS

210-216

E. Barnes

PHONE

5132



LOU-MAU FLORIST

Louise Skinner
Maud Bass

PHONE

3930



121 N. Douglas

TIRE SERVICE Inc.

U. S. ROYAL
TIRES - TUBES
BATTERIES
SUPERIOR
FULL CAPPING

740 S.
Goldsboro St.



PHONE
5932

HACKNEY

SEAT COVER CENTER

Drive-in
SEAT
COVERS
for All Cars
126 - 128
S.
Goldsboro

PHONE
2241



VANN'S ELECTRICAL APPLIANCES

"Everything Electrical"

REPAIR SERVICE

115 W. Nash St.

Tel. 3937

WILSON—CITY OF—Contd

LIGHT, WATER AND GAS DEPT, K D Stewart Director of Public Utilities, 1st Floor Municipal Bldg, 112 N Goldsboro, Tel 2751, Plant on N Pine, 1 Block North of Woodard, Tel 2235

MAPLEWOOD CEMETERY, James D Blount Supt, Woodard cor Maplewood av, Tel 3386

MAYOR, Hon John D Wilson, Gold Professional Bldg, 115 Court House sq, Tel 2034

MUNICIPAL AIRPORT, Raleigh rd

MUNICIPAL PARKING LOT, 211 S Tarboro

MUNICIPAL STADIUM, Stadium cor Delano av

MUNICIPAL SWIMMING POOL, 500 Sunset rd

PLUMBING INSPECTOR, H Ray Lewis, 2d Floor Municipal Bldg

POLICE DEPARTMENT, Albert A Privette Chief Headquarters, 1st Floor Municipal Bldg, 112 N Goldsboro, Tel 2114, Chiefs Tel 2115

PURCHASING AGENT, T Bruce Boyette, 2d Floor Municipal Bldg, Tel 6698

RECORDER'S COURT, Hon Wiley L Lane Jr Judge, 304 Municipal Bldg

More goods are bought and sold through the
Classified Business Lists of the Directory
than by any other medium on earth.

SANITARY DEPARTMENT, Ernest R Harris Supt, 2d Floor Municipal Bldg, Tel 3485

SCHOOLS (See Schools—City)

SCHOOLS MAINTENANCE SUPERVISOR, Herman D Price, 316 Municipal Bldg

SEWAGE DISPOSAL PLANT, Geo Meeks Supt, S Highway 301

SOLICITOR, Alf C Owens, 115 Court House sq, R204

STREET DEPARTMENT, Hardy W Skinner Supt, 2d Floor Municipal Bldg, Tel 3485

SUPERINTENDENT OF SCHOOLS, Sidney G Chappell, 311 Municipal Bldg, Tel 4151

TAX COLLECTOR, Mrs Blanche W Woolard, 1st Floor Municipal Bldg

TREASURER, Edw Warren, 113 E Nash

TYPHUS CONTROL UNIT, Sylvester P Pittman Ofcr In Charge, S Goldsboro, Tel 7-1133

UTILITIES, K D Stewart Dir, 1st Floor Municipal Bldg, Tel 5323

WATER DEPARTMENT, James R Barnes Supvr, 2d Floor Municipal Bldg, Tel 3485

—Clinic (Geo E Bell Ralph L Fike Mallory A Pittman Cleon W Goodwin T Tilghman Herring Wm G Spencer jr Robt C Pope Edwin A Rasberry jr) 304 E Green

NEWTON MUTUAL INSURANCE AGENCY

Whatever the Insurance Need — We Have It!

217 National Bank Bldg., 113 E. Nash St.

Phone 7-0235

EAT PURITY BREAD

Purity Bakery

418 E. Nash

Tel. 2769

Office Tel. 5688

Wilson

- Clovis jr (Jean) agt Home Security Life Ins h600 Clark av
- & Co Inc Roy R Holdford mgr whol meat 112 N Railroad
- Cora S (wid Jas) tchr Springfield Sch h1009 Atlantic
- Council of Postal Employees Thos L Fitzgerald sec lobby Federal bldg
- County Medical Association 319 E Nash

WILSON COUNTY MUTUAL BURIAL ASSN, W W Shingleton Pres, Edward E Shingleton V-Pres, A L Stanton Sec-Treas, 115 N Tarboro, Tel 3148 (See page C)

WILSON—COUNTY OF

COURT HOUSE, 125 E Nash

ALCOHOLIC BEVERAGES CONTROL BOARD, James H Little Chairmn, E Marvin Turner Sec, 2d Floor County Court House

ALCOHOLIC BEVERAGES CONTROL BOARD, Turner F Woodard Investigator (Law Enforcement Ofc) 125 Bsmt County Court House

ALCOHOLIC BEVERAGES CONTROL BOARD, STORE NO 1, Danl D Williams Mgr, 305 E Nash

WHO SELLS IT?

IS ANSWERED BY THE CLASSIFIED
BUSINESS LISTS IN THIS DIRECTORY

AUDITOR, Kenneth J Herring, 1st Floor Court House, 125 E Nash, Tel 3051

BOARD OF EDUCATION, Seth E High Chairmn, Raymond F Speight (Stantonsburg, NC), Norwood Whitley (Stantonsburg, NC), Melvin V Wilkerson (Simms, NC), and Dr Badie T Clark Members, Henry D Browning Jr Sec, 1st Floor Court House, 125 E Nash

BOARD OF ELECTIONS, Harry C Finch Chairmn, Rex Best Jr, Thurston B Lowe Members, A Ward Allen Clk, 2d Floor County Court House

CLERK OF SUPERIOR COURT, Chas C Lamm, 1st Floor Court House, 125 E Nash, Tel 3290

COMMISSIONERS, Arth D Williams Chairmn, Thos Daniel, Lonnie A Gardner, Walter H Blalock, W Oscar Harrison Members, 1st Floor County Court House

CORONER, Robt E Goudy, 113 E Nash, R305, Tel 2981

COURT, Hon Robt L Brinkley Judge, 2d Floor County Court House

COURT HOUSE CUSTODIAN, T Floyd Barnes, Bsmt County Court House

COURT REPORTER, A Ward Allen, 2d Floor County Court House

FARM AGENT, Wm D Lewis, S Goldsboro nr Ward blvd

HEALTH DEPARTMENT, Joseph L Campbell MD, MPH, Health Officer, Health Center S Goldsboro, Tel 7-1133

Archie's



Service

PICK UP
and
DELIVERY
SERVICE

SERVICE
is
Our Business

134 N.
GOLDSBORO
ST.
Cor. Green St.

TEL.

4480

WILSON ELECTRIC CO., Inc.

COMMERCIAL
REFRIGER-
ATION

Sales and
Service



APPLIANCES
TELEVISION

700

S. TARBORO

TEL. 3960



MANGUM OIL CO.

Distributor

Complete Line Esso Products

711 S. Goldsboro

Tel. 6022





**Bridgers
Paint &
Wall Paper
Co.**

Venetian
Blinds

125 S. Tarboro

TEL.

4 4 2 8



**WILSON
SAND
&
GRAVEL
CO.**

Washed and
Screened
SAND

ROCK

GRAVEL

FILL DIRT

TOP SOIL

**CRANE
SERVICE**

Tel. 7-1333
200 E. Spruce

**Good Southern
Hardware**

209
South
Goldsboro

WILSON COUNTY OF—Contd

HEART ASSN, Mrs Virginia H Clement Exec Sec, 301
Municipal Bldg, Tel 4959

HOME DEMONSTRATION AGENT, Mrs Ona P Humphrey,
S Goldsboro nr Ward blvd

JAIL, James J Edwards Jailer, 4th Floor County Court
House

NEGRO FARM AGENT, W G Pierce, 617 E Nash, Tel 2160

NEGRO HOME DEMONSTRATION AGENT, Mrs Helen W
Branford, 617 E Nash, Tel 2160

NEGRO PUBLIC LIBRARY, Mrs Doris G Rosemond Librar-
ian, 115 Pender, Tel 5120

PUBLIC LIBRARY, Nancy B Gray Librarian, 213 W Nash,
Tel 4172

REGISTRAR OF DEEDS, Mrs Sadie H Collins, 1st Floor
Court House, 125 E Nash, Tel 3486

SCHOOL BOOKS LIBRARY, Mrs Daisy R Browning Librn,
Bsmt County Court House

SCHOOL GARAGE, O L High Jr Dir of Operation, 920 Ward
blvd, Tel 3662

**U The Alphabetical Section to
S get Complete Information on
E a person or firm.**

SHERIFF, J Wm "Bill" Thompson, 1st Floor Court House,
125 E Nash, Tel 3221

SOLICITOR, Silas R Lucas, 113 E Nash, R307

SUPERINTENDENT OF SCHOOLS, Henry D Browning Jr,
1st Floor County Court House

SUPERIOR COURT SEVENTH JUDICIAL DISTRICT, Hon
Walter J Bone Resident Judge, 2d Floor County Court
House

SUPERVISOR OF SCHOOLS, Eliz Kirby, 3d Floor County
Court House

TAX COLLECTOR, John T Boyette, 1st Floor Court House,
125 E Nash, Tel 2425

WELFARE DEPARTMENT, Roy B Williams (Elm City, NC),
Chairman, Walter H Blalock (Lucama, NC) and E Sharpe
Newton Members, Monroe G Fulghum Supt, 3d Floor
Court House, 125 E Nash, Tel 6166

WILSON COUNTY TUMERCULOSIS ASSN, Mrs Ada B
Dempsey Executive Sec, 2d Floor Court House, 125 E
Nash, PO Box 1490, Tel 5872

WILSON DAILY TIMES THE, Elizabeth G Swindell Mgr, Pub-
lishers Afternoon Newspaper, 117 N Goldsboro, Tel 5151
(See page 61 Buyers' Guide)

—Dance Studio (Virginia Cannon) 723 Fleming

—David (Mary) farmer h410 Hadley

—Davis Jan Farmers Cotton Oil r204 S East

SHEAFFER'S
PENS

STATIONERY



Cameras
Film
Albums

CAROLINA MORTGAGE & REALTY CO.

REAL ESTATE, COMMERCIAL LEASES and FINANCING

NED P. LAUGHINGHOUSE

203-205 Davis Bldg., 103 S. Goldsboro St.

Tel. 6659

Wilson

- Dental Laboratory (Hellmut P Vogel Ray J Jordan) 103 S Goldsboro R403
- Doughnut Shop (Floyd E Boykin W C Hinnant) 311 S Tarboro
- WILSON DRUG CO INC**, Mrs Ruth H Smith Pres, Mrs Wade H Anderson V-Pres, J Albert Bass Sec, Prescriptions Carefully Compounded, 114 S Tarboro, Tel 3176
- Edw r705 Wiggins
- WILSON ELECTRIC CO INC**, Guy S Hamilton Pres, Mrs Isabelle B Fish V-Pres, R Talmage Fish Sec-Treas, Commercial Refrigeration, Sales and Service, 700 S Tarboro, Tel 3960 (See page 75 Buyers' Guide)
- Elva H ofc sec Darden Memorial Funeral Home r212 Manchester
- Etta Mrs maid Eastern Sanatorium Hosp r301 Jefferson
- Eug (Ann) slsmn Dr Pepper h503 W Kenan
- Evolie M r721a Lincoln
- Exchange (Alf Barker) dept store 205 S Goldsboro

More goods are bought and sold through the Classified Business Lists of the Directory than any other medium on earth.

- WILSON FCX SERVICE**, Gray L Boswell Mgr, Farmer Owned and Controlled, Dealers For Feed, Seed, Fertilizer, Insecticides, Small Equipment and Farm Supplies, Hwy 301 South, Tel 4704
- Farmers Co-op Exchange Service Gray L Boswell mgr 321 S Goldsboro
- WILSON FEED MILL INC**, S Grady Deans Pres-Genl Mgr, Mrs Louise S Deans Sec-Treas, Pride of Wilson Corn Meal, Purina Checkerboard Feed Dealers, Custom Grinding and Mixing, 612 Stantonsburg, Tel 5418 (See page 33 Buyers' Guide)
- Flooring Co (Jas B Batts jr) 224 S Tarboro
- WILSON FLORAL CO** (Groves L Herring), Flowers For All Occasions, Members Florists Telegraph Delivery Association, 307 Hill, Tel 2211
- Frank lab Gray Concrete r703 Elvie
- WILSON FURNITURE CO**, Jack L Anderson Pres, John M Wilson Sec-Treas, Frigidaire, Electric Stoves and Ranges, Automatic Washers, Fine Furniture and Rugs, 125-27 S Goldsboro, Tel 3035
- Geo H (Lillian) production Coastal Dairy Products r RD 1 Kenly NC
- Gerald E hlpr ENCS r204 S East
- H W lab J R Stone Lbr
- Hannah Mrs lab h634 Elvie



WILSON OIL CORP.

SHELL OIL PRODUCTS
FIRESTONE TIRES



Ward Blvd. at Lane St.

Phone 2405

National
Insurance
Agency
Inc.

Insurance
of
All Kinds

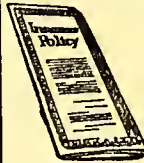

NATIONAL
BANK
BLDG.

Phone
2550

HIGH'S PLUMBING HEATING HIGH'S

INC. HOME INSULATION INC.

311-13 Herring Ave.

Tel. 4868

WILSON HARDWARE CO, John B Gray Jr Pres, Thomas H Newton Treas, General Hardware, Building Materials, Paints, Sporting Goods, Stoves, Roofing, Glass, Farm Tools, 116 E Nash, Tel 3174

- Henry (Bernice) h909 Viola
- Henry (Juanita) lab J R Stone Lbr h638 Elvie
- Henry (Queen S) h607 N Carroll

WILSON HOME & LOAN ASSOCIATION THE, J E Paschall Pres, Everett Blake V-Pres, John N Hackney Sec-Treas, 112 W Nash, Tel 2491 (See page 19 Buyers' Guide)

WILSON ICE & COAL CO (Geo L Bent), 501 Factory, Tel 2295 (See pages 24 and 47 Buyers' Guide)

- Ida M tob wkr R P Watson Co r813 E Green

WILSON INDUSTRIAL BANK, Erwin B Pittman Pres-Director, Douglas C Tabb Cashier, Installment Loans and Savings Deposits, 118 W Nash, Tel 2180 (See page 17 Buyers' Guide)

WILSON INSURANCE & REALTY CO INC (Incorporated 1907), George T Stronach Jr Pres, Insurance, Real Estate, Rentals, 119 S Goldsboro, Tel 7-1175 (See page 52 Buyers' Guide)

- Irene kitchen wkr NY Cafe r1108 Queen

Thomas Yelverton Co

BETTER FURNITURE

WILSON IRON WORKS INC, C S "Neal" Bass Pres-Treas, M G Bass Jr V-Pres, Dona W Bass Sec, Wholesale Mill Supplies, Machine Shop Welding, 208 S Lodge, Tel 3561 (See page 59 Buyers' Guide)

- Ivy h721a Lincoln
- J Edgar (Thelma) formn Acme Candy h1011 Macon
- J Everett (Lucille) formn Whitley's Elec Serv h606 Lynwood av

—Jas jr (Etta) porter ENCS r301 Jefferson

—Jas D (Billie A) lab Sou Tob h402 S Lodge

—Jas W (Trudie) USN h915 Dixie

—Jean Mrs bkpr Heilig & Meyers h600 Clark av

—John emp ACL r807 Williams la

WILSON JOHN D HON, City Mayor, 206 Gold Professional Bldg, 115 Court House sq, Tel 2034 and Justice of the Peace, h101 Warren, Tel 2842

- John M (Mildred F) sec-treas Wilson Furn Co h619 Prinity dr

—Jos S agt Bankers Life & Casualty Co r RD 1

—Junior Chamber of Commerce 220 Broad

—Leslie (Lena) h1320 Carolina

—Lois M Mrs slswn Woman's Shop r402 N Goldsboro

—Lola Mrs tob wkr Standard Re-Drying Co h rear 613 W Railroad

Call
CAROLINA
OFFICE
EQUIPMENT
7-0144
for

Office
Supplies

Printers

Stationers

Typewriters

Adding
Machines

SALES
AND
SERVICE

114
W. NASH

Barnes Truck Line, Inc.

MOTOR FREIGHT TRANSPORTATION

CARGO INSURED

506 Mayo St.

P. O. Box 999

Tel. 7-0188

Tel.

4010

**RED BIRD
CAB, INC.**

Tel.

4010

Wilson

- Louise M (wid J T) h217 Broad
- Lula Mrs h1108 Queen
- Lunch (Harry L Pappas) restr 104 E Barnes
- Market (Herman R McLawhorn) meats 123 S Goldsboro
- Mary J Mrs in chge ACC Infirmary r308 N Deans
- Maude (wid R T) r507 Winstead
- Mavis clk Std Finance r Sims NC
- Mildred F Mrs bkpr Wilson Furn h619 Trinity dr
- Mollie N (wid Adam) tchr PS h302 N Vick
- WILSON MOTOR PARTS (David A Johnson, T L Bailey),**
Wholesale Automobile Parts, 210-12 S Douglas, Tel 4164
- WILSON OIL CORP, Frank Nabers Pres, Distributor Shell**
Products and Firestone Tires, Ward blvd at Lane, Tel
2405 (See page 67 Buyers' Guide)
- Optical Co (DeWitt Roquemore) 113 E Nash R320
- Pattie Mrs mach opr Sherayne Blouse r Bailey NC
- WILSON PETROLEUM CO, J L Barnes Pres-Mgr, W F Mas-**
sengill Sec-Treas, American Oil Products, Amoco and
American Gasoline, Amoco Motor Oils, Fuel Oil and
Kerosene, 420 Spring, Tel 3448 (See page 65 Buyers'
Guide)
- Physical Therapy Clinic Mrs Julia T Britton therapist 301
E Green
- Primitive Baptist Church Green cor N Jackson

NATIONAL BANK OF WILSON

Complete Banking Service

Checking and Savings Accounts, Loans, Safe Deposit Boxes, Bonds

Member Federal Deposit Insurance Corporation

- WILSON RADIATOR WORKS (G G "Red" Smiley), Clean-**
ing, Repairing, Recoring, Electric and Acetylene Weld-
ing, 609 E Gold, Tel 4734
- Radio Co Inc H W Anderson pres Joel Lawhon v-pres Harry
W Severance sec-treas radio sta N Hwy 301
- Randle slsmn Dr Pepper Btlg
- Richd H (Alice) supt City Gas Plant h1307 Anderson
- Robt T (Ruby) insp City Utilities h602 Lynnwood av
- Ruth F (wid John) tob wkr Jas I Miller Tob h307 Hackney
- WILSON SAND & GRAVEL CO (Woodrow H Mercer), Wash-**
ed and Screened Sand, Rock, Gravel, Fill Dirt and Top
Soil, Crane Service, 200 Spruce, Tel 7-1333 (See page 76
Buyers' Guide)
- Sarah Mrs emp Imperial Tob r516 Manchester
- Selby emp ACL r807 Williams la
- Speedway S Hwy 301
- Steph E (Barbara) mech Murphy Body Wks r315 S Bruton
- Theatre R Dewanner Stallings mgr 108 W Nash
- Theatre Building 108 W Nash
- Theophilus slsmn Dr Pepper Btlg r300 Park av
- Thos (Anna) h706 Stantonsburg

Office Phone 6101

LUMBER and BUILDING MATERIALS
 WE SELL EVERYTHING TO BUILD ANYTHING

Shop Phone 6101

WILLIAMS LUMBER CO.
BERGER - JONES, INC.

Heating — Air Conditioning — Plumbing

646 S. TARBORO

PHONE 5813

Carrier

Air Conditioning

GENERAL INSURANCE



INSURANCE — BONDS — REAL ESTATE

JOHN N. HACKNEY AGENCY

PHONE 2011

112 WEST NASH ST.



GENERAL INSURANCE

JOYNER'S FUNERAL HOME

FUNERAL DIRECTORS — AMBULANCE SERVICE

107 N. PINE

FUNERAL INSURANCE

TEL. 3134

- Wilson
- Thos W v-pres College Ct Apts r Raleigh NC
- Tobacco Board of Trade Inc Alton B Boswell sec Paul C Darden treas 217 S Goldsboro
- Tobacco Co Inc C Paul Lyles pres J G Boatwright v-pres C A Carr v-pres J W Turner sec Carl H Lane treas re-driers 301 S Railroad
- Transit Co (Herbert Barkley) 605 Pender
- Veneer Co Clarence S Stimpson pres P Dalton Kennedy sec-treas-genl mgr N Goldsboro cor Pender
- Veterinary Hospital (M Hale Matthis) S Hwy 301
- Virginia W nurse ENCS r1301 Washington
- Wallace USA r721a Lincoln
- Warehouse Assn Alton B Boswell sec-treas 217 S Goldsboro
- Welding & Machine Work (Merron M and M Edw Poy-thress) 209 S Pine
- Willard wldr Wilson Iron Wks r Sims NC
- Wm A sec-treas College Ct Apts r Raleigh NC
- Wm J (Alice H) mach opr Sidney Blumenthal & Co h1007 Industrial av



CHURCHWELL'S

Diamond Merchants

Silverware

Watches

- Wimberly Geneva Mrs prsr Carolina Lndry & Clns r407 New Bern
- Russell J (Beatrice) lab h407 New Bern
- Wimpy's Billiard Parlor (Wade S Saleeby) 109 W Nash
- Winborn Geo C jr serv mgr Eastern Mtr Sls h110 Garner
- Winborne Curtis slsmn People's Store h205 W Vance
- Eliz L nurse 305 W Vance h do
- Fergus clk Genl Sup Store r RD 2
- G Frank (Sedaris) slsmn Sou Grain & Provision h805 Corbett av
- Geraldine clk Natl Bank of Wilson r700 W Kenan
- Jas jr (Minnie) h100 Barnhill
- Jas B weighmstr Growers Co-op Whse r Simms NC
- Jas E (Romaine) clk Wilson Drug h501 Monticello dr
- Joyce sten Hail & Cotton r700 Kenan
- Minnie C Mrs slswn Stelen's r Lucama NC
- Troy (Grace) carp h205 W Vance
- Winbourne Alma B (wid Jos) h506 Bynum
- D Wayland (Ruth L) slsmn h908 W Lee
- Windborn Alice B (wid B H) r713 W Hines
- Winders Bobby serv dept Carolina Propane Gas r RD 4
- Helen D opr Carolina Tel r103 N Jackson
- Jas A emp Sydney Blumenthal & Co h1106 Bynum
- Robt hlpr R E Quinn & Co of Wilson

JORDAN CONSTRUCTION CO.

"DEVELOPER OF SEVEN HILLS"

SUPERIOR HOMES AT REASONABLE PRICES

Ward Boulevard — Tel. 2950

Res. Tel. 2990

REFRIGERATORS and FREEZERS
FARM EQUIPMENT

HOTEL CHERRY

200 Rooms of Solid Comfort — Absolutely Fireproof

Gorman Webb, Mgr.

Wilson, N. C.

- Windham Adell W Mrs chkr Colonial Stores h208 W Park dr
 —Albert C jr (Dorothy W) sergt City Police Dept h1708 Anderson
 —Calvin H (Minnie) USA h506 Winstead
 —Dorothy W Mrs clk West End Gro h1708 Anderson
 —Emma H Mrs mach opr Sherayne Blouse h1806 W Nash
 —Jas R (Molene H) emp F D Cline h1007 Jordan
 —Jewel M Mrs nurse Wilson Clinic r209 E Vance
 —Minnie W Mrs beauty shop 506 Winstead h do
 —Molene H Mrs clk West End Gro h1007 Jordan
 —Walter L (Emma H) wtchmn L&MTob h1806 W Nash
 —Wm J (Adell W) serv mn Vann's Elec Appliances h208 W Park dr
- Windows R F slsmn R E Quinns & Co h310 N Pine
 Wingate Fannie Mrs emp Am Tob h537 Spring
 —Fredk mill wkr Farmers Cotton Oil h802 Gay
 —Grocery (Mrs Margt H Wingate) 705 Carolina
 —J Fred (Lumicie K) driver Williams Lbr h1110 E Nash
 —Jas (Fannie) carp Bill Mosley h537 Spring
 —Lumicie K Mrs scrap picker Wilson Tob h1110 E Nash
 —Luther C Mamie; United Cab) h907 E Gate
 —Margt H (wid Dallas) h114 Ashe
 —Rufus (Beulah S) lab NSRy h810 W Banks

JAMES W. BALTZEGAR

General Building Contractor

600 WARD BLVD.

TEL. 2574

- Winley Harry ice mkr Coal & Ice Plant r912 E Nash
 Winn Ben L (Gertrude) v-pres-mgr Tire Serv Inc h108 West End av
 Winoco Development Co (Jas W Baltzegar M Hale Matthis) 600 Ward blvd
 Winstead Adell P Mrs tob wkr R P Watson Co h413 Grace
 —Alice R opr Carolina Tel r Bailey NC
 —Allison H (Hattie B) driver Red Bird Cab r409 Pender
 —Anna B Mrs bkpr Refgr & Appliances h1011 W Gold
 —Annie G (wid E Clarence) h313 N Railroad
 —Arth E (Mamie B; Arthur's Cabinet Shop) h403 Academy
 —Arth W (Margt T; Art's Gro) h217 Lillian rd
 —Benj P (Pattie L) serv sta 807 W Nash h1105 Branch
 —Bruce (Maxine B) with Morehead City Sea Food h705 W Kenan
 —Christine L Mrs ofc mgr Williford Bros Inc r Elm City NC
 —Clee farm hd h S Tarboro nr Winstead rd
 —David L hlpr Whitley's Elec Serv r RD 2
 —Delphia emp Samson Inc r1503 Aycock
 —Dorothy D Mrs teletype opr Merrill Lynch Pierce Fenner & Beane h308 Bragg
 —E Clarence jr purch agt ENCS r313 N Railroad
 —Edmundson A (Katie) h301 Park av

JOHNSON FURNITURE STORE

Complete Home Furnishings

JOHNSON FURNITURE CO. INC.

120 S. Goldsboro St.

ROLAND A. GRADY, JR., Mgr.

Tel. 3050

W. M.
Wiggins
&
Co.

Plumbing
and
Heating
Contractors



Automatic
Heat

Oil
Furnaces

Air
Conditioning

Stokers

Pipe — Valves

Fittings

606 Pender

PHONE
2891

For Economical
Transportation



EASTERN
MOTOR
SALES
INC.

Chevrolet
and
Oldsmobile
Dealers

210-214
E. GREEN

PHONES
7-0138

and
7-0139

OLDSMOBILE



ANDERSON, DEANS & WOODARD, INC.

GENERAL INSURANCE

100 Gold Professional Bldg.

Phone 7-1117

WINSTEAD EDWARD J (Grace S) (Purity Bakery), h215
Fairview av, Tel 5335

- Elementary School T A Gray prin 1713 Downing
- Elijah (Adell P) emp Imperial Tob h413 Grace
- Ernest E (Martha B) h405 Academy
- Frances M opr Carolina Tel r RD 4 Rocky Mount NC
- Glenn G hlpr Agnew & Barnes Tin Shop r Elm City NC
- Graham (Sadie) emp Sidney Blumenthal & Co h601 E Gold
- H A driver Red Bird Cab r409 Pender
- Hattie S (wid Claude) h605 Hill
- Henry C (Sadie) plmb h710 S Tarboro
- Herman (Dorothy V) insp Retail Credit h1417 Mercer
- Hilda J opr Carolina Tel r RD 4
- Jas T hlpr Purity Bakery r409 Fairview av (Five Point)
- John asst mgr Grice's Seed Store r RD 1
- John A clk County Sch Garage r RD 1
- K Giles agt Jefferson Standard Life Ins Co h219 Broad
- Lamar H (Anna B) nurserymn 1011 W Gold h do
- Lazarus (Bessie) lab Williams Lbr h801 Williams la
- Lee D (Mary) mech Lovelace Mtr h1010 Briggs



Phone

2022



- Lilla M stuffer Armour r108 W Nash
- Louetta (wid Connie) maid ACC h306 Pender
- Louise maid Wilson Veterinary Hosp r707 W Walnut
- Lucille J Mrs clk ENCS h805 Christman
- Luella emp Watson Tob h410 E Vance
- M Mae clk Belks h405 Park av
- Maggie C policy wrtr Cecil B Lamm & Co r301 Park av
- Margt T Mrs cash Art's Gro h217 Lillian rd
- Marian studt r507 Moore
- Marvin electn Dick's Elec r605 Hill
- Mary G dept mgr Belks r Elm City NC
- Maude R nurse 609 Woodard h do
- May E Mrs h1503 Aycock
- Methodist Church Rev Wallace M Ellis pastor S Tarboro nr Winstead rd
- Myrtle nurse 310 N East h do
- Myrtle M cash Belks
- Nannie E Mrs mach opr Sherayne Blouse r Bailey NC
- Nathan (Ellen) hlpr Shealy's Bake Shop h631 (629) Cemetery
- Norman (Margie) carp h Carolina av
- Nurnie R (Ellen) agt Smith-Douglass h405 Park av
- Orin E (Myrtle C) carp W M Douglass h107 Spruce
- Oscar L (Lucille) electn Whitley's Elec Serv h805 Christman



PAT'S

TEXACO SERVICE STATION
L. Y. WORLEY — J. B. STOKES
WASHING — ROAO ACTION LUBRICATION
SIMONIZING
318 E. NASH ST. (across from Cherry Hotel)
PHONE 3220





WILSON PETROLEUM CO.

DISTRIBUTORS

Gasoline, Fuel and Motor Oils

420 SPRING ST.

PHONE 3448

Winstead

- Pattie L Mrs bkpr Benj P Winstead h1105 Branch
- Paul A emp Contentnea Guano h1007 Stantonsburg
- Pearl (wid Dorsey) maid h319 Jefferson
- Peggy M Mrs mach opr Sherayne Blouse h1407 S Goldsboro
- Reba G (wid Geo W) slswn McLellans r209 N Deans
- Rufus hlpr Caro Ofc Equip r1305 Anderson
- Sam T linemn City Utilities r RD 2 Elm City NC
- Saml (Mattie P) jan Murphy Body Wks h123 Pender
- Stella G Mrs nurse Woodard-Herring Hosp r Walstonburg NC
- W Abram driver Barnes Mtr & Parts r Elm City NC
- W Clifton (Katie) pntr h305 N Deans
- W Edwin (Thelma) electn Leroy S Ramsey h210 N Douglas
- W Jas lab Sou Cotton Oil r205 N East
- Wade H (Marie E) mech Caro Ofc Equip h506 Broughton
- Wesley (Dorothy D) emp Hackney Body h308 Bragg
- Wesley E (Dorothy D) asmlbr Hackney Bros Body r Bailey NC
- Wiley W (Sallie J) slsmn h1305 Anderson
- Wm B (Ruby) atndt Benj P Winstead h405 W Vance
- Wm C jr (Grace T; Cliff's Drive In) r708 W Kenan

BRIDGERS ELECTRIC CO.

LUCIAN BRIDGERS, Owner

1006 Belmont Ave.

P. O. Box 549

Phones: 7-1420
2664

- Wm L (Elsie) tob h405 Denby
- Wm R reprmn Carolina Ofc Equip Co r1305 Anderson
- Winsted Ollie driller Brown's Rock & Sand r1323 E Nash
- Winston Edw C h205 Fairview av
- Louis (Camilla G) USMC h407 W Kenan
- Winterbottom Jean E Mrs sten Branch Banking & Trust r 108 Warren
- Mandy Mrs maid r607 Darden
- Witzke Christian H (Eliz) v-pres Genl Tob Suppliers Inc h 403 Westover dr
- Eliz Mrs slswn Jo-Ann Shop h403 Westover av
- Wolff Eliz Mrs cash Gay Co r410 W Vance
- Womach Carl H (Anne C) supvr Export Leaf Tob h1104 W Kenan
- Woman's Club Naomi Morris pres Emily Langley v-pres Mrs Eloise Batten corres sec Mrs R P Watson recording sec Mrs Alice T Brinkley treas Mrs J L Little hostess 402 Broad
- Shop The (Mrs Marie S Hardy) clo 305½ E Nash 2d fl
- Womble Dyda nurse ENCS r904 Briggs
- Jas M (Vera P; W W Furn & Appliance) h1018 W Gold
- Jas M jr (Betty B) real est 226 S Tarboro h203 N Cone
- Women of the Moose Chapter No 150 (LOOM) 113 N Tarboro

HOME BUILDERS SUPPLY CO.
 Tel. 4225

BISSETTE'S

DRUG STORES



CORBETT MOTOR CO.

Sales — BUICK — Service

202 E. Green St.

Phone 6106



Reliable Roofing & Sheet Metal Works

All Kinds

ROOFING
and
GUTTER
WORK

BUILT-UP
ROOFS

SEE US
FIRST

Free
Estimates

Phone

4129

500 E. Gold

- Wood Callie F jr (Jane) announcer WVOT h1502 W Adams
 —Chas atndt West Nash Serv Sta r1108 W Nash
 —Cooper D (Minnie M) agt Fuller Brush h1008 W Gold
 —Ernest R emp City Utilities r402 Fairview av
 —Eug A (Esther P) mgr Tidewater Mtrs h1122 W Nash apt B
 —Georgia R Mrs nurse Williamson Boarding Home h1008 Granger
 —Hubert V bkpr R P Watson Co r Smithfield NC
 —John lab Jones Bros h142 Narrow way
 —Maggie L nurse 402 Fairview av h do
 —Marshall (Jean) USAF h1400a Washington
 —Martha (wid Milton) r912 Park av
 —Mary P nurse 402 Fairview av h do
 —Ophelia H (wid Wm) h402 Fairview av
 —Roby C (Ruby T) asst ship clk Stephenson Millwk h207 W Park dr
 —Ruby T Mrs slswn Jo-Ann Shop h207 W Park dr
 —Russell E (Ada J) sls mgr Barnes Mtr & Parts h305 Lafayette dr
 —Thelma R Mrs h523 Church
 —Tommie radio opr Rocky Mount NC r206 W Nash

H. H. STRICKLAND

BUILDER OF NEW HOMES — ADDITIONS — REPAIRS

610 Fairfax Av.

Tel. 2361

- Woodall Dorothy H Mrs bkpr County Bd of Educ h801 W Lee
 —Flora (wid Jas R) h410 W Hines
 —Geo I (Dorothy H) acct County Sch Garage h801 W Lee
 —Harvey W ofc mgr L C Woodall h509 W Gold
 —Howard T (Billie H) ofc mgr Elec Sup h516 Winstead
WOODALL L C (Mary E), Complete Home Furnishings, 221 E Barnes, Tel 4314, h505 W Gold, Tel 4837 (See page 43 Buyers' Guide)
 —Louise S Mrs (Gatewood Rest Home) h1222 Thurston dr
 Woodard Adeline D (wid Paul L) h610 W Nash
 —Adell stemmer R P Watson Co r509 Church
 —Albert M (Maude H) farmer h1513 Branch
 —Alice G (wid Danl) emp Wilson Tob h652 Suggs
 —Annie Mrs h519 Hadley
 —Annie B (wid Kirby) asst librn PS h205 N Goldsboro apt E
 —Annie D maid h909 Dixie
 —Betty Mrs picker Jas I Miller Tob h406 E Banks
 —Betty J Mrs maid McLellans h613 E Nash
 —Buster r912 S Wainwright av
WOODARD C CO INC, R Quillen Ward Pres, Horace P Benton V-Pres, Herbert H Alexander Sec-Treas-Mgr, Complete Line Office Equipment and Supplies, Forms, Files, Furniture, Safes and Showcases, 105 N Douglas, Tel 2450 (See page 63 Buyers' Guide)

TOWE INSURANCE SERVICE

"WE SERVE YOU BETTER AND SAVE YOU MORE"

MUTUAL INSURANCE

105 N. Tarboro St.

Phone 2807

CAROLINA MORTGAGE & REALTY CO.

REAL ESTATE, COMMERCIAL LEASES and FINANCING

NED P. LAUGHINGHOUSE

203-205 Davis Bldg., 103 S. Goldsboro St.

Tel. 6659

Woodard

- Carlston driver United Cab h1000 Ward blvd
 - Chas (Cora) lab City St Dept h626 Elvie
 - Clyde F (Betty J) h613 E Nash
 - Clyde W (Betty J) taxi 910 Carolina h do
 - Cora Mrs emp Imperial Tob h626 Elvie
 - Cornelia E ENCS r Singletary cor Ward blvd
 - D E clk SH&PWC
 - David lab R P Watson Co h801 Manchester
- WOODARD DAVID W JR (Romaine C), Chairman of the Board National Bank of Wilson, h307 S Kincaid av, Tel 3363**
- Dolores maid ENCS r706 Wiggins
 - Edna Mrs h317 Hackney
 - Edna B Mrs h613 Taylor
 - Edw W (Martha E) tob wkr h815 Mercer
 - Ella W Mrs dep County Tax Collr h401 W Kenan
 - Ethel E Mrs clk Armour & Co h106 Forest rd
 - Eva (wid John W) r118 Pender
 - Evelyn H (wid Walter F) h131 Ripley rd
 - Fannie ofc sec J B Roseman r500 Manchester
 - Floyd D (Mildred) lab Concrete Specialties h706 Wiggins
 - Frank (Lizzie) driver Jas I Miller Tob h906 Ward blvd

GEO. H. BARNES TIN SHOP

INDUSTRIAL SHEET METAL WORK

Roofers — Air Conditioning — Heating — Blow Pipe

212 S. LODGE ST.

TEL. 4146

- Fred hlpr Chas M Wells Repr Shop r406 E Banks
- Fred (Georganna K) prsr Like-Nu Clns h1313 E Nash
- Fredk Elementary School Ethel Bynum prin 905 W Kenan
- Georgia B Mrs mgr Woodard's Inn h1517 E Nash
- Georgiana K Mrs tob wkr R P Watson Co h1313 E Nash
- Geraldine r625 (629) Elvie
- Grant h714 Robeson
- Grocery (John Woodard) 631 Lincoln
- Henry lab ENCS r519 Hadley
- Herbert (Georgia B; Woodard's Inn) h1517 E Nash
- Herbert (Essie R) hlpr Export Leaf Tob h402 Daniel
- Herring Hospital Inc Louis S Worsley admn 116 N Douglas
- Herring Hospital (nurses home) 308 E Green
- Hilda Mrs prsr One Hour Clns h800 Wiggins
- Howell h412 Viola
- Huldah B Mrs nurse City-County Health Dept h207 Bragg
- J Claude (Mavis) h306 W Spruce
- J D (Madeline H) jan Hackney Bros Body r RD 1 Lueama NC
- J Earl delmn G S Tucker & Co r Bailey NC
- J Isaiah (Margt B) tob wkr Sou Stge h604 Warren
- Jack r207 Bragg
- Jas (Eliz) mech Murphy Body Wks r RD 1 Sims NC



WILSON OIL CORP.

SHELL OIL PRODUCTS
FIRESTONE TIRES

Ward Blvd. at Lane St.

Phone 2405



National
Insurance
Agency
Inc.

Insurance
of
All Kinds



NATIONAL
BANK
BLDG.

Phone
2550

HIGH'S PLUMBING HEATING HIGH'S

INC. HOME INSULATION INC.

311-13 Herring Ave.

Tel. 4868

Woodard

- Jas (Sadie) brklyr h512 Singletary
- Jimmie hlpr Annex Grill r406 E Banks
- Jimmie brklyr hlpr r1423 E Nash
- John (Mary H; Woodard Gro) h631 (625) Lincoln
- John (Rosa) lab R P Watson h1107 Woodard av
- Katie J Mrs tchr Speight Sch h408 N Reid
- Kenneth mech Powell Supply
- Lester servmn Boykin & Creekmore Mtrs r RD 4
- Lewis C (Bessie A) hlpr Henry Baker Htg h1210 E Nash
- Lillie Mrs emp Wilson Tob h500 Manchester
- Lizzie H (wid Wm) tob wkr R P Watson Co h509½ Church
- Louis (Lillie) ham boner Armour & Co h500 Manchester
- Lucy B (wid Frank) tob wkr R P Watson Co h511 E Green
- Mack body dept Tob City Mtrs r Black Creek NC
- Martha C Mrs maid Natl Bk of Wilson bldg h815 Mercer
- Marvin (Annie) emp Dr Pepper Btlg r611 Lincoln
- Mary Mrs cash Woodard Gro h631 (625) Lincoln
- Mary r614 Manchester
- Mary A tob wkr R P Watson Co r706 E Banks
- Mary H (wid Jas E) h405 N Goldsboro

Thomas Yelverton Co

BETTER FURNITURE

- Melvin studt r307 Whitehead av
 - Mildred Mrs maid ENCS h706 Wiggins
 - Myrtle A chrk A&P h306 Belmont av
 - Nellie (wid David W) h801 W Nash
 - Oscar K (Katie J) jan Branch Banking & Trust h408 N Reid
 - P L & Co Inc J Frank Morris pres Stephen S Daniel jr v-pres W Dalton Sharp sec-treas farm sups 108 E Barnes
 - Robt E (Ola) mach Tob City Mtrs h905b Corbett av
 - Roscoe (Ollie) lab Gray Concrete h1202 E Nash
 - Rose slswn Lamm & Barnes Int Dec r1805 W Nash
 - Roy E (Hilda C) hlpr Hackney Bros Body h800 Wiggins
 - Roy M (Virginia E) asmbler Hackney Bros Body r RD 2 Kenly NC
 - Ruby r1107 Woodard av
 - Ruth emp Wilson Tob r613 Taylor
 - S Lanier clk Colonial Stores r Lucama NC
 - Sid lab Gray Concrete r RD 3
 - Sylvester (Betty) mach opr Wilson Veneer h406 E Bank
 - Sylvester (Geraldine) lab City St Dept r RD 2
 - Sylvester lab L J Herring Impit h215 S Vick
- WOODARD THOMAS H (Matilda B), Pres Anderson, Deans & Woodard Inc, h611 Raleigh rd, Tel 3017

Call
CAROLINA
OFFICE
EQUIPMENT
Co
7-0144
for

Office
Supplies

Printers

Stationers

Typewriters

Adding
MachinesSALES
AND
SERVICE114
W. NASH

Barnes Truck Line, Inc.

MOTOR FREIGHT TRANSPORTATION

CARGO INSURED

506 Mayo St.

P. O. Box 999

Tel. 7-0188

Tel.
4010

**RED BIRD
CAB, INC.**

Tel.
4010

Woodard

- Thurman Jan Carolina Tel r RD 4
- Turner F (Ella) investigator County ABC Bd h401 W Kenan
- Tyncie r908 E Vance
- W W Cal (Grace) ins 107a N Douglas h1217 Watson dr
- Walter (Margt S) driver James I Miller Tob h508½ Church
- Wm logging Stephenson Mill Work h203 S Powel
- Wm M (Doris) farmer h1125 W Vance
- Willie L (Gladys) emp ENCS h105 S Vick
- Zola L clk City Utilities h300 N Goldsboro apt 20
- Woodard's Inn (Herbert Woodard) 1519 E Nash
- Woodcock Leroy C (Eleanor S) formn Cargill Inc h1604 W Gold
- Thurman F (Ruby) clk Terminal Drug Store h500 W Gold
- Woodruff Bernice R (Angela J) mtl wkr Hackney Bros Body r745 Lipscomb rd
- Donald C (Angelia) shear opr Hackney Bros Body r208 Hill
- Ernest (Ruth) driver Armour & Co h306a N Pine
- Jas I (Maude J) ofc Barnes Truck Line h505 N Bynum
- Robt G hlpr Horne's Shell Serv r745 Lipscomb rd

NATIONAL BANK OF WILSON

Complete Banking Service

Checking and Savings Accounts, Loans, Safe Deposit Boxes, Bonds

Member Federal Deposit Insurance Corporation

Woods Charlie (Josie) lab r511 Manchester

- Effie Mrs h511 Manchester
- Fred jr (Lillie) studt r1705 S Lodge
- Woodson Mamie Mrs maid h112 N East
- Woolard Blanche W Mrs city tax collr h111 Park av
- Chas N (Blanche W) county game warden h111 Park av
- Willie driver Forbes Trans r Greenville NC
- Wooler Nick (Dispenas; The Sport Center) h405 W Vance
- Woolward Louis M (Leona E) drftsmn h11 Winston dr
- Woolworth F W Co John P Pearce mgr dept store 100 E Nash
- Wooten Arth L (Ruth C) orthodontist 113 E Nash R615 h1116 W Vance
- Betty Mrs ofc sec Radio Center h413 W Gold
- Dorothy sec Edwards Funeral Home r512 Singletary
- Georgia (wid Benj) h119 W Walnut
- Glenn (Margt) h1603 Downing
- H Warren (Betty L; Radio Center) h413 W Gold
- Harvey S h306 E Gold
- Howard H (Dixie) agt Durham Life Ins h507 Denby
- Jerry C Mrs tchr PS h708 W Lee
- John h513 Warren
- John D jr (Jerry C) advmn Bissette's Drug Stores h708 W Lee



BERGER - JONES, INC.

Heating — Air Conditioning — Plumbing

646 S. TARBORO

PHONE 5813

WILLIAMS LUMBER CO.
 LUMBER and BUILDING MATERIALS
 WE SELL EVERYTHING TO BUILD ANYTHING
 Office Phone 6101
 Shop Phone 6101

JOHN N. HACKNEY, Sec.-Treas.

The WILSON HOME & LOAN ASS'N

Phone 2491

Established 1889

112 West Nash St.

**VAUGHAN'S
Jewelers**Watches—Diamonds—Gifts
Musical String Instruments
Records

106 E. BARNES ST.

Phone 5707

Wooten

- Lonnie P (Hattie P) elec contr 309 Bynum h do
- Mable Mrs r413 W Gold
- Maude H Mrs v-pres W L Wooten Co h1015 Branch
- Odesta H Mrs nurse Carolina Genl Hosp r RD 2 Stantons-
burg NC
- Simeon A (Jennie L) pres W L Wooten Co h409 Kincaid
- Sol lab Park Recreation Dept r303 N Vick
- WOOTEN W L CO INC, Sim A Wooten Pres, Maude H Wooten**
V-Pres, William L Wooten Sec-Treas, Furniture and
House Furnishing Goods, 417-19 E Nash, Tel 2483
- Wm L (Maude H) sec-treas W L Wooten Co h1015 Branch
- Worley Frances Mrs emp Deans Plmb h1116 Delano av
- Frank h408 Grace
- Lamar J (M Frances; Pat's Texaco Serv Sta) h1116 De-
lano av
- Levi (Ethel S) h723 S Goldsboro
- M Frances Mrs ofc mgr Robt E Deans Plmb & Htg h1116
Delano
- Worrell Chas V (Vernon's Gro) r211 Fairview av
- Christine Mrs emp Sampson Shirt Co h1126 Churchill av
- Geo C (Christine) mech Murphy Body Wks h1126 Churchill

WILSON IRON WORKS, INC.

MACHINE SHOP — MILL SUPPLIES — WELDING

208 S. Lodge St.

Phone 3561

- Lynwood R (Ella B; Carolina Sea Food) h211 Fairview av
- Myrtle L ofc sec Mangum Oil r211 Macon
- Vernon sls mgr Tynes r211 Fairview av
- Viola Mrs maid h605a New
- Worrell's Grocery & Market (Lynwood R Worrell) 513 E Nash
- Sea Food Market (J Thos Cobb) 216 S Goldsboro
- Worsley Daisy L Mrs food server ENCS h1008 Carolina
- David (Daisy L) lab h1008 Carolina
- John E (Florine) driver Darden Memorial Funeral Home
r1008 Carolina
- Louis S (Elsie) admn Woodard-Herring Hosp h804 Trinity
dr
- Moses (Eva) USA h604 E Vance apt 3
- Worthy Jas M (Mettie) lab Gray Concrete h209 S Reid
- Mettie Mrs emp Imperial Tob h209 S Reid
- Wovittes Frances W Mrs tchr Gardner's Sch h210 Belmont av
- Jas T (Frances W) h210 Belmont av
- Wray see also Ray
- Wm T (Rooke F) farmer h210 Broad
- Wright Alberta Mrs lab R P Watson Co h510 Smith
- Anna M Mrs h906 Washington
- Annie M feeder Export Leaf Tob r603 Darden
- Arth L (Minnie) veneer breaker Wilson Veneer r717 New
- Beulah (wid Sam) hanger Export Leaf Tob h611 New

JORDAN CONSTRUCTION CO.

"DEVELOPER OF SEVEN HILLS"

SUPERIOR HOMES AT REASONABLE PRICES

Ward Boulevard — Tel. 2950

Res. Tel. 2990

HOTEL CHERRY'S LITTLE GRILL

"Famous for Its Food"

Gorman Webb, Mgr.

Wilson, N. C.

Wright

- Danl (Annie) lab Export Leaf Tob h809 Elvie
- David N tob wkr r306 Hackney
- Edw K (Annie S) farmer h900 Broad
- Edw K jr dentist h900 Broad
- Eli (Margt F) wood rear 618 E Nash h603 Darden
- Emmit (Essie M) emp Thurston Mtr Lines h644 Suggs
- Gardner B mech Hughes Mtrs r105 N Tarboro
- Henry W (Lela) lab Contentnea Guano h625 E Green
- Joe G (Maurine M) supvr Export Leaf Tob h407 S Clyde av
- Johnnie (Annie J) brick mason 1517 Queen h do
- Julia h410 S Lodge
- Lenora r315 Manchester
- Lenora N Mrs maid h108 S Vick
- Leroy splicer opr Wilson Veneer r707 Cemetery
- Lillie r530 Manchester
- Margt F Mrs emp Wilson Tob h603 Darden
- Mary Mrs h1100 S Wainwright av
- Mary L tchr Speight Sch r RD 2 Box 134
- Mattie Mrs emp Howard Johnsons h721b Lincoln

JAMES W. BALTZEGAR

General Building Contractor

600 WARD BLVD.

TEL. 2574

- Ned r410 S Lodge
 - Novelle tob wkr h306 Hackney
 - Paul M (Evelyn C) clk Sou Dairies r105 E Lee
 - R McKinley (Ada) jan Coon Hi Sch h709 E Green
 - Robt (Mattie N; Annex Gro) h721b Lincoln
 - S Carlyle (Mary F) mgr Standard Finance Co h1517 Anderson
 - Saml tob wkr r306 Hackney
 - Sudie M Mrs nurse ENCS h1011 E Vance
 - Vernon (Lillian) meter repr City Water Dept h410 Dewey
- WRIGHT WILLIAM S (Carolyn I), Optometrist, 111 S Goldsboro, Tel 7-0326, h408 Monticello dr, Tel 7-1325**
- Wrzos Chester (Anne; Flowers From Wilson) h N Highway 301
- Wyatt Archie B (Blanche B; Archie B Wyatt Signs) h307 S Clyde av
- Archie B Signs (Archie B Wyatt) 400 Herring av
- Wyndham Barnes K slsmn Lamm & Barnes Int Dec h1409 Branch
- Wynn Emlick J (Noila) h601 Industrial av
- Henry (Iris) lab h1514 Queen
- J Elliott (Mildred E) formn Stephenson Millwork h608 Grove
- Richd r315 Hackney
- Victoria R Mrs maid ACC h315 Hackney
- Wynne J S driver SH&PWC r Robersonville NC

E. V. ALFORD'S

The Right Lubricant
The Right Amount
In The Right Place



SERVICENTER

216 Raleigh Rd.
Phone 9651

WHITLEY'S
ELECTRIC
SERVICE



GULFTANE
LP - Gas
Propane

BENDIX
automatic
Washer



Appliances

Motorola
TV - RADIO

Highway
301 South
Phone

7-0135

Whitehead Insurance Agency, Inc.

N. G. "BILLY" BLACKMAN, JR.
FIRE — CASUALTY — BONDS — FARM LOANS
 Insurance of All Kinds
 107 E. BAENES TEL. 2370

Yancey Darcey C (Lelia I; Yancey's Drug Store) h913 E Green
 —Maude J tchr r913 E Green
 Yancey's Drug Store (Darcey C Yancey) 569 (563) E Nash
 Yarbrough Harry H (Laura S; W H Ellis Co) h312 S Rountree
 —Laura S Mrs clk Smith Whse h312 S Rountree
 —Philip studt r711 W Lee
 Yates Carl E (Doris W) slsmn Evergreen Memorial Gardens h307 Bynum
 —Frances B Mrs asst librnr Wilson County Library r Bailey NC
 Yee Bong Lin cook Golden Weed Grill r Cherry Hotel
 Yelverton Beatrice A maid Cherry Hotel r634 Elvie
 —Flossie F Mrs maid h1441 E Nash
 —Ira A (Virginia C) clk City Recorder's Court h509 Lafayette dr
 —J Hugh (Myra P) dentist 103 S Goldsboro R306 h111 N Rountree
 —O Wayne (Vivian S) farmer h902 Branch
 —Thos G (Dorothy) radio repr Dick's Electrical h S Highway 301

"C"
**WOODARD
 Co., Inc.**

For
Office

- SUPPLIES
- FORMS
- FURNITURE
- SAFES
- MACHINES

105 N.
 DOUGLAS ST.

TEL.
 2450

DULA'S UPHOLSTERY SHOP

Foundation and Spring Work

104 E. GOLD ST.

TEL. 2896

—Virginia C Mrs tchr Lucama Sch h509 Lafayette dr
 —Vivian Mrs tchr Winstead Elem Sch h902 Branch
 Yionoulis Evelyn M studt r805 W Nash
 —Geo sec Salem-Cunningham r805 W Nash
 —Geo M (Mary N) paint contr Salem-Cunningham Inc h 1127 N Bynum
 —Mary N with Radio Sta WGTM h1127 N Bynum
 —Mike (Detena M) with Red Apple Cafe h805 W Nash
 —Steve M studt r805 W Nash
 York John H hlpr Whitley's Elec Serv r716 Elvie
 Young Alex (Edith M) mech Perry Garage h1208 Queen
 —Bessie Mrs emp Wilson Tob h508 Singletary
 —Bruce W (Helen H) slsmn Owens & Minor Drug h1606 Highland
 —Calvin F (Margt H) real est h501 Broad
 —Charlie (Dora M) well driller 805 Robeson h do
 —Dora M Mrs tob wkr R P Watson Co h805 Robeson
 —Elmer (Jean) USAF h205 N Goldsboro apt Q
 —Eva L (wid Claire) clk in chge US Dist Court and US Comnr h509 W Nash
 —Frances J Mrs clk Bissette's Drug Stores r205 N Goldsboro
 —Hattie B Mrs h905 W Nash
 —Jean Mrs slsmn Bissette's Drug h205 N Goldsboro apt Q
 —Miriam J librnr Sam Vick Elem Sch r Greensboro NC

BRIDGERS

BROS.

Plumbing
 and
 Repairing

BLACKSTONE
 Automatic
 Laundry

DAYTON
 WATER
 PUMPS

PHONE
 2041

408 PENDEE

CENTRAL

Road Service

GREEN Cor. GOLDSBORO



SERVICE

EARL PETWAY

TEL. 4790



BAILEY'S JEWELRY

DIAMONDS — GIFTS
WATCHES and REPAIRING

105 S. Douglas St.

Tel. 2617

Young

- W F (Ann) h312 W Nash
- Wm (Bessie) carp h508 Singletary
- Wm B phys 103 N Pine r915 Raleigh rd
- Youngblood Anne E asst county home demonstration agt r
W Nash rd
- Yount Marie Mrs r rear 611 Factory
- Your Beauty Shop (Mrs Lillie M Ruffin) 118 S Goldsboro
- Zachary J Knolly (Lurean) barber Walter S Hines Barber
Shop h604 Viola
- Zeigler Josephine maid h1600 Queen
- Zeko John (Frances T; Golden Weed Grill) h506 Broad
- Zelma's Beauty Shop (Mrs Rosa F Arrington) 545 E Nash
- Ziegler Minnie T (wid Jos) h1812 Carolina
- Zimmerman Admire r616 Manchester
- Cecil lab Wilson Tobacco r900 Woodard av
- Chas (Alma H) h704 (672) Cemetery
- Zinn Mae (wid Donald) h106 N Jackson
- Zrakas C T (Theodora B) asst mgr Rainbow Restr h1319 W
Gold
- Thos K (Sophia P; Thos K Zrakas & Son) h907 W Gold
- Thos K & Son (Thos K and Chas T) elec razors 110 S
Goldsboro
- Zwahlen Guy F (Betty M) acct Walter J Klein h1511 Adams

Dixie Supply Company

BUILDING
MATERIAL
PAINT
AND
GLASS

210-216
E. Barnes

PHONE
5132



LOU-MAU FLORIST

Louise Skinner
Maud Bass

PHONE
3930



121 N. Douglas

ELECTRIC MOTOR SERVICE

Complete Repair Service - All Type Motors

1111 DOWNING

TEL. 5020
NIGHT 5378

DIRECTORY SYMBOLS AND DESIGNATIONS

HOUSEHOLDERS SECTION

OAKWOOD PL (North Brunswick Twp)
From Clermont av south, 1 east of
Jerome st
30 Vigilante Carmelo C 4
1000 Wm H 2
10000 Jos 3
10000 Frank J 4
12 Billy John W 2
14 DeMaria Pasquale 3
10000 Stated John W 2
10000 Nicholas 2
4 Friday Bernard G H 2
174 Thomas Harris W 2
90 Brown John 2
21 Chish Steph 2
22 Gronsky Steph 3
230 Mandel Saml 3
26 Guilmerary Michl 3
Glenridge av Intersecte

ALPHABETICAL SECTION

"Lincoln (Telegraph-Cherry Hill Service) 26244 Fernie (Dearborn Twp)
Dykas John A (John's Barber Shop) 8186 Steele (Det)
Dyke Chas driver Dearborn Coach r200 Inkster rd
"Harry (Peggy) tool mkr Ford B3413 Bingham
Sami jr (Maxine M) dent supt Ford h6433 Hartwood
Wm (Helen) (formn Ford h6244 Wiliamson
Jki Dani prtn mkr Ford r6811 Bingham
"John emp Ford h6811 Bingham
Dymont Percy (Alice E) real est 15400 Warren av h7431 Manor
Dymmel Nelson (Vivian) drftsman Continental Motors h3434 Harding
Dymock Chas (Helen) Ford h6143 Acad

TELEPHONE SUBSCRIBER

HOME OWNER

"R"—RESIDENT

"H"—HOUSEHOLDER

WIFE'S NAME

OCCUPATION

EMPLOYER

HOUSEHOLDERS SECTION

OLD MILL LANE (North Brunswick Twp)
—Continuation of Mill la
Winkler Allen J 2
Waboka Wm W 2

IN ADDITION to names and addresses, your City Directory contains much detailed information concerning the people of your community. In order to list this information certain symbols and designations have been developed which enable important statistics to be compressed into the smallest possible space. You will receive far greater benefits from your City Directory if you familiarize yourself with the symbols and what they stand for.

In checking credit applications, in conducting direct mail advertising programs, in planning sales campaigns, in building prospect lines, and in scores of other ways your City Directory will prove of invaluable assistance.

KNOW YOUR DIRECTORY SYMBOLS

**CLASSIFIED
BUYERS' GUIDE
OF THE CITY OF
WILSON
(NORTH CAROLINA)**

1956



The Buyers' Guide contains the advertisements and business cards of the more progressive business men and firms in the city, classified according to lines of business

HILL DIRECTORY CO., Inc., Publishers

2910 W. Clay St., P. O. Box 767, Richmond 21, Va.

L. J. HERRING IMPLEMENT CO.



- TRUCKS
 - TRACTORS
 - POWER UNITS
 - FARM EQUIPMENT
- REFRIGERATORS
 - FREEZERS
 - AIR CONDITIONERS

All Made by INTERNATIONAL HARVESTER
The Most Reliable You Can Buy

and Allied Lines
Mechanical Transplanter — Tobacco Harvester
and Others

GET YOUR FARM EQUIPMENT
AND HOME APPLIANCE NEEDS FROM

L. J. HERRING IMPLEMENT CO.

307 E. Barnes St.

Phone 7-0131

BERGER—JONES, Inc.

AIR CONDITIONING — HEATING — PLUMBING



REFRIGERATION
VENTILATION



● WARM AIR

● STEAM

● HOT WATER

646 S. Tarboro

Tel. 5813

HEATING



COOLING

Uses No Fuel!

WEATHERTRON

Uses No Water!

- AIR CONDITIONING . . . Residential and Commercial
- WARM AIR HEATING . . . Oil and Gas Fired
- HOT WATER HEATING . . . Radiant and Baseboard
- STEAM HEATING and PROCESSING . . . Commercial and Industrial
- PLUMBING . . . Modernization and New Installations

Installations, Supplies and Service

J. E. PROVO CO.

MECHANICAL CONTRACTORS

1700 Phillip St.

P. O. Box 281

Tel. 7-1561

AUTOMOBILE DEPARTMENT

BARNES MOTOR & PARTS CO.

INC.

Wholesale Distributors of
Standard Brands of Replacement Parts



**PAINTS
and POLISH**

**TIMKEN
BEARINGS**

DELCO BATTERIES

CHAMPION SPARK PLUGS

GATES FAN BELTS

**SEALED POWER
PISTON RINGS**



and Engine Parts



IGNITION

MOOG FRONT END PARTS

FEDERAL MOGUL MOTOR BEARINGS



**A P MUFFLERS and TAIL PIPES
GENERAL MOTORS PARTS**

**SERVICE STATION and GARAGE EQUIPMENT
ACCESSORIES and SUPPLIES**

315 E. Barnes St.

Tel. 2161

REFRIGERATORS and FREEZERS
FARM EQUIPMENT

EASTERN MOTOR SALES, INC.



CHEVROLET and OLDSMOBILE

for Economical Transportation



Dealers



OLDSMOBILE

HIGH QUALITY USED CARS
of All Makes
Usually Available



210-214 E. Green St.

Phones 7-0138 and 7-0139

AUTOMOBILE DEPARTMENT

"The Sign of a Good Deal"

BIGGER ALLOWANCES BIGGER VALUES

EASY TERMS

at

LOVELACE MOTOR CO. INC.



Also the Best Place to Get a Dependable Used Car.
The Best Used Cars Are

SAFE BUY USED CARS

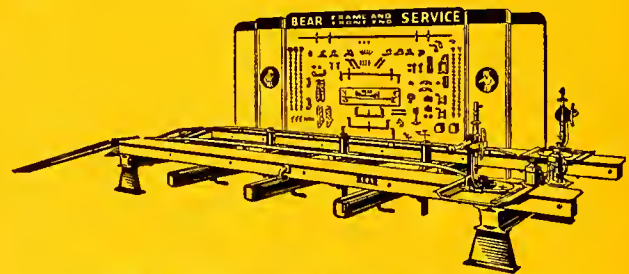

"BEAR" WHEEL ALINING

Our Experienced Mechanics with Modern Equipment and Standard Parts
Will Repair Any Make of Car to Run Like New

"Worthy of Your Confidence"

115 S. Lodge St.

Phone 2940

REFRIGERATORS and FREEZERS
FARM EQUIPMENT

SANDIFER - BATTS PONTIAC CO.

DIRECT FACTORY DEALERS



**BEAUTY!
POWER!
VALUE!**

"Dollar
For Dollar
You Can't
Beat A
Pontiac"

AND
*"The Standard
of the World"*



COMPLETE LINES OF PARTS and ACCESSORIES

All Makes Repaired and Reconditioned

Complete Body and Fender Work

PAINTING



208 S. GOLDSBORO ST.

Phones: Office and Parts 7-1111
Service Dept. 3505

AUTOMOBILE DEPARTMENT

E. V. ALFORD'S

Esso SERVICENTER

The Right Lubricant
The Right Amount
In The Right Place

BATTERIES, TIRES, WASHING, POLISHING
 PROMPT COURTEOUS SERVICE
 PICK UP and DELIVERY

216 Raleigh Road

Tel. 9651

ARCHIE'S GULF SERVICE



NO-NOX and
 GOOD GULF
 GASOLINE
 RUN IN BEFORE
 YOU RUN OUT



SERVICE Is Our Business

Tel. 4480

PICK-UP and DELIVERY SERVICE
 134 N. Goldsboro St. cor. Green St.

BOYKIN'S BODY & PAINT SHOP

WRECKS COMPLETELY REPAIRED

RADIATOR



REPAIRING

We Guarantee
Our Work to Be
Satisfactory



INSTALLED



215 SOUTH ST.

TEL. 5226

Tel. 7-0111
307 E. Barnes St.

CENTRAL



SERVICE

EARL PETWAY

SHELL GASOLINE WITH TOP X-100 MOTOR OIL



For Your Convenience

**PICK UP and DELIVERY
SERVICE**

WASHING
POLISHING

BATTERY
CHARGING



ROAD SERVICE -- Tel. 4790

GREEN cor. GOLDSBORO STS.

CORBETT MOTOR CO.

BUICK

DYNAFLOW DRIVE

*Your Buick Dealer
Since 1932*

"When Better Automobiles
Are Built . . .
Buick Will Build Them"



BODY and FENDER WORK PAINTING

Motor Repairing and Tune Up

202 E. Green St.

Tel. 6106

USED CAR LOT

Herring Ave. at Railroad Crossing

TEL. 7-0279



Hackney Seat Cover Center

Drive-in for Seat Covers

To Fit All Makes and Models of Cars

FREE INSTALLATION

BUDGET TERMS

126-128 S. GOLDSBORO ST.

Phone 2241



PAT'S



TEXACO SERVICE STATION

LAMAR WORLEY and J. B. STOKES

Washing — Greasing — Tire Repair — Simonizing

MOTO-SWAY

"Lubrication Under Driving Conditions"

COMPLETE INTERIOR VACUUM CLEANING

FOR ALL AUTOMOBILES

The Modern PULLMAN Way

Phone 3220

318 E. NASH ST.

(Across from Cherry Hotel)



TOBACCO CITY MOTORS, Inc.

SALES



SERVICE

PARTS

WRECKING SERVICE



**FRAME STRAIGHTENING
WHEEL and AXLE ALIGNING**

700-702 Herring Ave.

Phone 7-0193

INTERNATIONAL
GARAGE
Tel. 7-0193
307 E. BERRY ST.

AUTOMOBILE DEPARTMENT

ROLAND EATMON'S



ESSO SERVICE



BATTERY CHARGING WHILE-U-WAIT
 WASHING — POLISHING — LUBRICATION
For ROAD SERVICE Phone 5439
 STOP BY 713 S. GOLDSBORO ST.

HOOD'S SERVICE

Batteries -- Washing -- Tires -- Lubrication
ROAD SERVICE

1012 S. Goldsboro St.

Phone 6814

At Five Points

AWNINGS

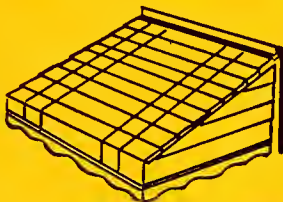

Manufacturers of
RAY-HIGH AWNINGS

Custom-Built
 to Your Individual Needs for
 Homes and Commercial Buildings

Twelve Beautiful Colors to Select From

Free Estimates

Let Us Insulate
 Your Home Now
 With
BLOWN INSULATION

Keep Cool in Summer
 Save Heat in Winter

OWENS-CORNING

FIBERGLAS

TM 110 00 747 017

PLUMBING CONTRACTORS

B. J. HIGH INSULATION CO.

712 S. Goldsboro St.

Tel. 7-0482

OFFICES IN KINSTON AND GOLDSBORO, N. C.

PURITY BREAD



PURITY BAKERY

Moses E. Hayes

John L. Shealy

Edw. J. Winstead

418 E. Nash

Tel. 2769

Office Tel. 5688

Wilson City, N.C. 27587
Tel. 7-0131
907 N. Barnes St.
Wilson City, N.C. 27587

BRANCH BANKING & TRUST COMPANY

(Member Federal Deposit Insurance Corporation)

Complete Banking, Insurance,
Trust & Farm Management
Service

Resources Over One Hundred Million Dollars

OFFICERS

J. E. PASCHALL.....	President
S. S. LAWRENCE.....	Senior Vice-President
E. B. CROW.....	Senior Vice-President and Trust Officer
JACK L. SATCHWELL.....	Senior Vice-President
F. SHELBY CULLOM.....	Vice-President-Cashier
J. D. BOBBITT.....	Vice-President
D. W. KELLOGG.....	Vice-President
H. F. BELL, JR.....	Vice-President
J. M. SHERWOOD.....	Vice-President
T. MURPHY JUDD.....	Assistant Vice-President
W. G. SMITH.....	Assistant Cashier
CLARENCE LUCAS.....	Assistant Cashier
W. E. BATTS.....	Assistant Cashier
W. C. HAISLIP.....	Assistant Cashier
W. M. WHITEHURST.....	Assistant Cashier
JAMES T. McCRAW.....	Assistant Cashier
R. L. STEVENSON.....	Assistant Cashier
HARRY S. BATEMAN.....	Assistant Cashier
E. P. JENKINS.....	Assistant Cashier
J. B. KING.....	Assistant Trust Officer
B. C. ALLEN, JR.....	Assistant Trust Officer
P. L. FERRELL.....	Assistant Trust Officer
E. E. BRADLEY.....	Auditor
ALTON C. BARDIN.....	Assistant Auditor
J. L. WHITE.....	Assistant Auditor

DIRECTORS

S. H. ANDERSON, Chairman	E. B. CROW	J. IRVIN MORGAN, JR.
H. D. BATEMAN	F. SHELBY CULLOM	L. A. MOYE
F. N. BRIDGERS	J. C. EAGLES, JR.	J. E. PASCHALL
BRYAN W. CARR	B. G. FIELD	JACK L. SATCHWELL
C. STUART CARR, JR.	J. J. LANE	G. S. TUCKER, JR.
F. L. CARR	S. S. LAWRENCE	R. P. WATSON, JR.



DOWNTOWN BANK AT E. NASH and GOLDSBORO STS.

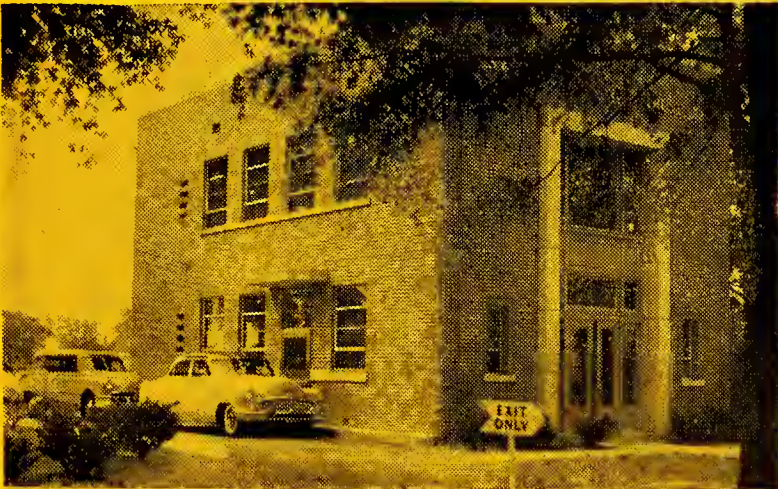

DRIVE IN BRANCH AT 1001 S. GOLDSBORO ST.

INTERNATIONAL BANKING CORPORATION
Tel. 7-0131
507 E. BARNES ST.

NATIONAL BANK

OF WILSON

MEMBER FEDERAL DEPOSIT INSURANCE CORP.

Capable and Courteous Service
to This Community

OFFICERS

A. D. SHACKELFORD
President

BRUCE W. RILEY
Exec. Vice-Pres. and Cashier

EDWARD WARREN *Vice-President*
W. R. REDDING..... *Vice-President*
BRUCE A. BRYANT..... *Assistant Cashier*
ROBERT W. JONES, Jr..... *Assistant Cashier*
GLADYS W. NORTON..... *Assistant Cashier*
W. K. ANDERSON, Jr..... *Assistant Cashier*
O. C. KEMP..... *Assistant Cashier*
W. H. WHITLEY..... *Auditor*

DIRECTORS

D. W. WOODARD
Chairman of the Board

JOHN N. HACKNEY	W. D. ADAMS, Jr.
W. T. LAMM, Jr.	H. W. ANDERSON
MRS. VANCE T. MEBANE	DR. G. E. BELL
BRUCE W. RILEY	DR. BADIE T. CLARK
A. D. SHACKELFORD	H. G. CONNOR
EDWARD WARREN	U. H. COZART, Jr.
PENN T. WATSON	W. B. EDWARDS
A. D. WILLIAMS	A. B. FARMER
D. C. WILLIAMS, Jr.	FRED FLOWERS
THOS. H. WOODARD	

113 E. NASH ST.

WILSON INDUSTRIAL BANK

118 W. Nash

Tel. 2180

Installment Loans
Savings Deposits



Banking for the Individual

OFFICERS

ERWIN B. PITTMAN.....	President
J. M. FITZGERALD.....	Vice-President
DOUGLAS C. TABB.....	Cashier
CHAS. B. McLEAN.....	Attorney

DIRECTORS

DR. T. J. BLACKSHEAR, Jr.	CHAS. B. McLEAN
EVERETT BLAKE	E. B. PITTMAN
J. M. FITZGERALD	DR. J. V. TURNER
DR. RALPH L. FIKE	LESTER WATSON

SAVE where you can BORROW

Ed. 7-0131
Sgt. H. Barnes St.

Incorporated 1907

Forty-Nine Years of Continuous Service

Atlantic Building & Loan Association

119 S. Goldsboro St.

Telephone 7-1175

★ DIRECT REDUCTION LOANS ★

★ SAVINGS ACCOUNTS ★

Build, Buy or Remodel Through
"Our Easy Payment Plan"

SAVE THROUGH OUR SYSTEMATIC SAVINGS PLAN

FURMAN N. BRIDGERS, Pres.

THOMAS J. HACKNEY, V.-Pres.

GEO. T. STRONACH, Jr., Secy.-Treas.

The Wilson Home & Loan Association

HOME LOANS—CURRENT DIVIDEND ON SAVINGS 3%

112 W. Nash St.



Phone 2491

Continuous Service to This Community Since 1890
JOHN N. HACKNEY, Secretary-Treasurer

BUILDING MATERIALS

DIXIE SUPPLY COMPANY

BUILDING MATERIAL

PAINT and GLASS



PHONE 5132

210-216 E. BARNES STREET

CASHIERS! TELLERS! CLERKS!

Do your employers furnish you with the latest edition of the City Directory?

You need it at your elbow at all times, to protect your company from forgers and bod-check artists. A few questions, checked against City Directory information, will trip them at once. Intelligent use of the City Directory for this purpose has saved thousands of dollars and helped make some cities "too sharp" for bad-check "operators."

Ed. 7-0-51
307 E. Barnes St.

Home Builders Supply Co.



MANUFACTURERS AND DEALERS IN

ROUGH and DRESSED LUMBER

BUILDERS' HARDWARE, SASH, DOORS, TRIM
PAINT, BRICK, LIME, PLASTER, GRAVEL, SAND
CEMENT, FARM DRAIN TILE, FIRE BRICK

WELL TILE

RUBEROID

ROOFING MATERIAL

SIDING MATERIAL

"Better Materials, for Better Buildings"

1215 Black Creek Road

Tel. 4225

LINVILLE'S, INC.

*Home Of
Quality Concrete Products*

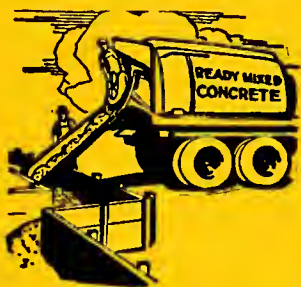

**MASONRY
UNITS**

READY MIXED CONCRETE

•
STEEL SASH and DOORS
•

700 South Park Ave.

Dial 7-1156

700 South Park Ave.
Tel. 7-1156
S. E. Barnes St.

WOODWORK OF DISTINCTION

Stephenson



MILLWORK COMPANY

*Manufacturers of
Quality Millwork*

SCREENS — DOORS — SASH
 CABINETS — TRIM
 WINDOW UNITS — SHUTTER BLINDS
 DISPLAY COUNTERS
 WINDOW FRAMES — DOOR FRAMES
 FORMICA CABINET TOPS

N. Goldsboro Extn. at Harper

Phone 7-1141

WILLIAMS LUMBER CO.

"We Sell Everything to Build Anything"

Manufacturers of and Dealers in
Yellow Pine, Flooring, Ceiling, Siding
Shingles, Bricks, Lime
Sash, Doors and Blinds
Builders' Hardware, Dupont Paints
Bird's Roofing Products
Laths, Framing Cut to Order

MILL: Wilson, N. C.

704 South Spring

Office Phone 6101; Shop Phone 6101

WILLIAMS LUMBER CO.

Tel. 7-0011

307 E. Barnes St.

WILSON CITY, N. C.

CHEMICAL LABORATORIES**SOUTHERN TESTING COMPANY &
Agricultural Products Laboratory**

W. A. BRIDGERS, BA



H. I. MACOMBER, BS

CHEMISTS — INSPECTORS — SAMPLERS
CHEMICAL ANALYSES — PRODUCT CONTROL

607 PARK AVE.

TEL. 6122

CLOTHING**Bruce Lamm**

Styled Men's Wear

Phone 2476

PLANTER'S BANK BUILDING

201 E. NASH ST.

**COAL**

G. L. BENT, Proprietor

**WILSON
ICE & COAL CO.**

•
CRYSTAL ICE
QUALITY COAL
•

501 Factory St.

Tel. 2295

GRAY CONCRETE PIPE CO., Inc.

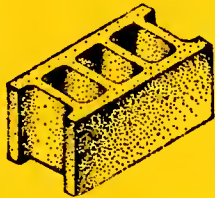

SOLITE, CONCRETE and
CINDER BLOCKS



READY MIX CONCRETE

A QUALITY PRODUCT

Prompt Service

Manufacturers of
PLAIN and REINFORCED SEWER
and CULVERT PIPE

All Sizes For All Purposes



DIAL
4835

1100 (800) S. Railroad St.

P. O. Box 759

301 N. BARDUS ST. TEL. 7-0011

CONTRACTORS**James W. Baltzegar****GENERAL CONTRACTOR**

•
**Residential and Commercial
 Building**
 •

600 Ward Blvd.

Phone 2574

Jordan Construction Co.*"DEVELOPER OF SEVEN HILLS"*

•
Superior Homes At Reasonable Prices

Small Down Payments, Balance Less Than Rent
 •

E. B. JORDAN and S. L. BARNES, OWNERS

Office, Ward Blvd.

Tel. 2950, Res. Tel. 2990

Builder of
NEW HOMES - ADDITIONS - REPAIRS
COMMERCIAL BUILDINGS



H. H. STRICKLAND

610 Fairfax Av.

Tel. 2361

DAIRIES

For GOODness' Sake!

Eat



"The Mello Fellow"
Reg. U. S. Pat. Office

Mello
ICE CREAM

COASTAL DAIRY PRODUCTS, Inc.

400 Spring St.

Wilson, N. C.

Dial 6161

Suffolk, Va.

BRANCHES

Wilmington, N. C.

Dial 6995

Dial 7568

307 E. Barnes St. Tel. 7-0111

Gardner's Dairy Products

Wholesale and Retail

**VELVET ICE CREAM
HOMOGENIZED MILK**

SANITARY SINGLE SERVICE MILK CARTON
NO BOTTLES TO WASH — OR RETURN

Complete Line DAIRY PRODUCTS

Ice Cream — Homogenized Milk

Double Cream — Chocolate Milk

Butter — Buttermilk — Lactic Buttermilk

Golden Flake Buttermilk — Golden Gift Orange Juice
Margarine

301 HIGHWAY SOUTH

PHONE 3056

Southern Dairies

Sealtest
DAIRY PRODUCTS

200 N. Railroad St.

Phone 7-1161

ICE CREAM

**PASTEURIZED and
VITAMIN "D" MILK**

COTTAGE CHEESE

BUTTERMILK

CHOCOLATE DRINK

DEVON STYLE CREAM

**WHIPPING and COFFEE
CREAM**

WAYNE DAIRY, INC.

Goldsboro, N. C.



GRADE "A" FARM FRESH DAIRY PRODUCTS

- PASTEURIZED MILK
- HOMOGENIZED MILK
- CHOCOLATE MILK
- VITAMIN "D" MILK
- COTTAGE CHEESE
- WHIPPING CREAM
- GOVERNMENT GRADED EGGS
- BUTTER
- ICE CREAM

In Glass Bottles
or Paper Cartons
For Regular Delivery

Dial 5160



Be Sure to Visit Our Dairy Bar

WAYNE DAIRY BAR

501 RALEIGH RD.



"You Never Outgrow Your Need For Milk"

DEPARTMENT STORES

BARKER'S DEPARTMENT STORE

Outfitters for the Entire Family

THE BARGAIN CORNER

Where You Get Quality Merchandise For Less

201 S. GOLDSBORO ST.

TEL. 4622



DEPARTMENT STORE

110 W. Nash St.

TEL. 2124

MEN'S STORE

114 N. Tarboro St.

TEL. 5677

"Wilson's Leading Store Since 1869"

907 E. Barnes St. Tel. 7-0111

DRUGGISTS

BUY AT BISSETTE'S AND SAVE!

BISSETTE'S
DRUG STORE

TWO STORES IN WILSON

114 E. Nash St.

Tel. 3131

132 S. Goldsboro St.

Tel. 2660

OFFICES and WAREHOUSE

417-419 E. Barnes — Tel. 5600

BARNHILL'S DRUG STORE

Prescription Druggist

Your Neighborhood Drug Store

1010 S. Goldsboro St. (Five Points)

Phone 2856

MORRISON'S DRUG STORE

"Complete Drug Service"

Prescription Specialists — Cosmetics — Toiletries

121 N. DOUGLAS

DIAL 3136

FREE DELIVERY

WILSON, N. C.

ELECTRIC MOTOR SERVICE

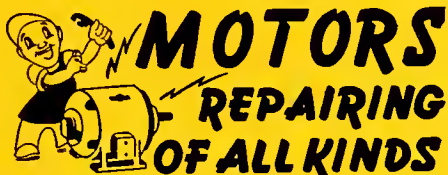

Authorized Service for

Wagner

Franklin

Fairbanks-Morse

Robbins and Myers

Sterling

Brown and Brockmeyer

1111 Downing

Tel. 5020
Night 5378

ELECTRICAL

BRIDGERS ELECTRIC CO.

LUCIAN BRIDGERS, Owner

P. O. BOX 549

1006 BELMONT AVE.
(Off 1500 S. Goldsboro St.)

Phones: **7-1420**
2664

ELECTRICAL CONTRACTORS

STATE LICENSE 334

INDUSTRIAL WIRING — HOUSE WIRING
MOTOR REPAIRING

LIGHTING FIXTURES — ELECTRIC FANS
SIGNAL SYSTEMS

WATER PUMPS — FLOOR FURNACES
STOKERS — AUTOMATIC WATER HEATERS

Electric Ranges — Refrigerators — Washers and Dryers
Electric Heaters and All Other Small Electrical Appliances

REPAIRS TO ALL MAKES OF HEATING SYSTEMS

Tel. 7001
807 E. Burns St.
ELECTRICAL CONTRACTORS

ELECTRICAL

Maytag*ZENITH**Hotpoint*

APPLIANCES

— *Dick's* —
ELECTRICAL CO.

CONTRACTING

SALES — SERVICE

307 E. Nash St.

Wilson

Dial 7-0118

NIGHT SERVICE 5247 - 5083 - 4763 - 4759 - 7-1273

WHITLEY'S

ELECTRIC SERVICE

ELECTRICAL
APPLIANCES*Sales and
Service**You Can Be SURE . . . If It's WESTINGHOUSE*

Motorola TELEVISION and RADIO

See and Hear How Much More You Get With New
SUPER-POWERED MOTOROLA TV OR RADIO

We Provide
 Regular Periodic Service
 Throughout this Area of
**DEPENDABLE, CLEANER, HOTTER,
 ECONOMICAL Bottled Gas**

"A Trial Will Convince You"

ELECTRICAL CONTRACTING

Highway 301 South

Tel. 7-0135

VANN'S

ELECTRICAL APPLIANCES



Refrigerators	Radios and TV
Ranges	Mixers
Water Heaters	Toasters
Home Laundry	Vacuum Cleaners
Equipment	Percolators
Dish Washers	Coffee Makers



• AIR CONDITIONING •

REPAIR SERVICE

FISHING TACKLE — OLIVER OUTBOARD MOTORS — TOYS

115 W. NASH ST.

PHONE 3937

FEED MILLS

WILSON FEED MILL, INC.

S. GRADY DEANS, Pres. and Genl. Mgr.

Use "Pride of Wilson" Meal

PURINA FEEDS

Custom and Commercial Millers

Poultry Supplies — Seeds

612 STANTONSBURG

TEL. 5418

USE OUR LIBRARY OF

Out-of-Town CITY DIRECTORIES

● A complete library of out-of-town City Directories is maintained especially for the reference use of our subscribers. We invite you to consult this library of up-to-date Directories when in need of names, addresses, and other information about firms and individuals in other cities. This is a part of our service to local City Directory users.

OPERATIONAL 307 E. Barnes St. Tel. 7-0011

FLOORS

FLOORS

Are Our Business

● SANDED

● REFINISHED

KENTILE
Asphalt Tile

● POLISHED

- INLAID LINOLEUM
- ASPHALT TILE
- WALL COVERING

J. B. ELLIS & CO.

406 PENDER ST.

For Free Estimates
TEL. 4487

FLORISTS

If It's Flowers . . . Say It with Ours

BRIDAL BOUQUETS
 CUT FLOWERS POTTED PLANTS
 FUNERAL WREATHS

LOU-MAU
Florist
"Your Uptown Florist . . . Conveniently Located"

121 N. DOUGLAS ST.

PHONE
3930

HILLSIDE FLORIST

"Flowers for Your Occasion"

Designs -- Arrangements -- Plants

Decorators for
Weddings and Receptions

•

A Complete Landscape Service

Shrubbery of All Kinds

•

809 Park Avenue

Phone 4337

INTERNATIONAL
907 F. Barnes St.
Tel. 7-0111

STARR THE FLORIST

"QUALITY FLOWERS"

TEL.



2108

"ARTISTIC ARRANGEMENT"

We Deliver Flowers by Wire Anywhere
in the United States, Canada and Foreign Countries
in a Few Hours' Time

"We Grow the Flowers We Sell"

FLOWERS and PLANTS

Greenhouses: Maplewood Avenue

Phone 2108

Established 1899



Phone 2022

INTERNATIONAL
WARRICK
307 E. Barnes St.
Tel. 7-0311

JOYNER'S Funeral Home

J. CLINTON JOYNER, President

JESSE C. JOYNER, Vice-President

JOSEPH I. JOYNER, Vice-President

MRS. CATHERINE A. JOYNER, Sec.-Treas.

•
Funeral Directors

**AMBULANCE
SERVICE**

•
We Serve The New Deal
Mutual Burial Association

Funeral Insurance \$150.00 to \$1,000.00

107 N. PINE ST.

TEL. 3134

THOMAS - YELVERTON FUNERAL HOME



DEPENDABLE
AMBULANCE SERVICE
FUNERAL DIRECTORS

DIAL 6142

WE SERVE THE NEW DEAL MUTUAL BURIAL ASSOCIATION
AGENTS FOR ALLIED LIFE INSURANCE CO.

309 E. Nash St.

Wilson, N. C.

INTERNATIONAL
307 E. BRIDGES ST.
Tel. 7-0000

Hamilton Funeral Home

LEVI HAMILTON, Proprietor

24 Hour Prompt and Courteous
AMBULANCE SERVICE

"WE NEVER CLOSE"

PROTECT YOUR FAMILY WITH
OUR BURIAL INSURANCE

532 E. Nash St.

Phone 4184

Hunter Funeral Home

Our Motto:



Let God Abide

BURIAL ASSOCIATION UP TO \$200.00
LIFE INSURANCE UP TO \$1,000.00

900 E. Nash St.

Wilson, N. C.

TALMON HUNTER, Owner

Office Phone 3201 — Res. 4841

24 HOUR AMBULANCE SERVICE

Johnson Furniture Store

Complete Home Furnishings

Radios

Rugs

Televisions

Lamps

Washers

Dinettes

Stoves

Bed Room

Heaters

Living Room

*Superior Furniture at
Reasonable Prices*

JOHNSON FURNITURE CO., Inc.

ROLAND A. GRADY, Jr., Mgr.

120 S. Goldsboro St.

Tel. 3050

INTERNATIONAL
307 E. BARRY ST.
Tel. 7-0111

Thomas Yelverton Co

BETTER FURNITURE

PHONES 3121 and 3122

We Carry the Following Name Brands:

- DREXEL
- CONTINENTAL
- HUNGERFORD
- VALENTINE
- KARPEN
- VANDER LEY  **KARPEN**
- VICTORIAN CORP.
- IMPERIAL
- WIEMAN
- BEAUTY REST MATTRESSES
- KINGSDOWN MATTRESSES 

Authentic Reproductions by Norris & Moser

GENERAL  ELECTRIC
HOME APPLIANCES

104 N. DOUGLAS STREET

Your Furniture Headquarters

ENTERPRISE GAS RANGES — BENDIX TV
DUO-THERM OIL HEATERS — GOLD SEAL CONGOLEUM
LEONARD REFRIGERATORS — BOSS OIL COOK STOVE
BEACON WAXES — BISSELL SWEEPERS

*These Are Just a Few of the Standard Brand
Furniture Items We Carry*

For QUALITY Furniture at REASONABLE Prices
Plus

EASY PAY TERMS

L. C. WOODALL

221 E. BARNES ST.

TEL. 4314

FURNITURE—OFFICE

CAROLINA OFFICE EQUIPMENT COMPANY

METAL
and
WOOD

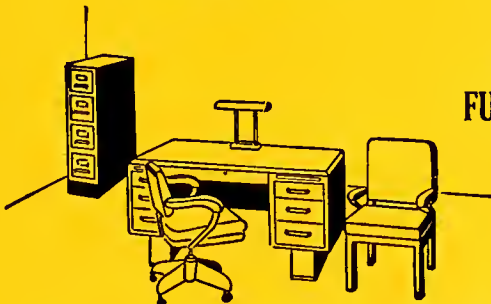

OFFICE
FURNITURE

CHAIRS -- FILING CABINETS -- DESKS

114 West Nash St.

Tel. 7-0144

INTERNATIONAL 307 E. Barnes St. 307 E. Barnes St. 307 E. Barnes St.

GAS

BOTTLED and BULK GAS SERVICE and APPLIANCES

P. O. Box 385

Wilson, N. C.



METERED SERVICE

FOR PROMPT
DELIVERY
and SERVICE
DIAL

7-1467

Nights or Holidays
7-1014 or 7-1748



CYLINDER SERVICE

Cooking • Water Heating • Tobacco Curing • Heating
Appliances for LP or City Gas



TANKS and CYLINDERS

UNITED GAS CO.

Old Black Creek Road

JIMMY BARNES, Mgr.

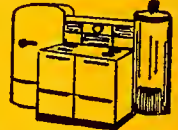

APPLIANCES

GAS—BOTTLED

GAS NEVER FAILS
— Cheapest!

Ranges—Water Heaters
Space Heaters—Floor Furnaces
Tobacco Curers

METER AND BULK **L P GAS**

Whatever the Need . . . GAS Does It Best

Phone

4 1 8 1



Phone

4 1 8 1

JEFFERSON APPLIANCE CO.

102 E. BARNES ST.

REFRIGERATORS and FREEZERS
FARM EQUIPMENT
ELECTRICAL SUPPLIES

TAPPAN

Gas Range

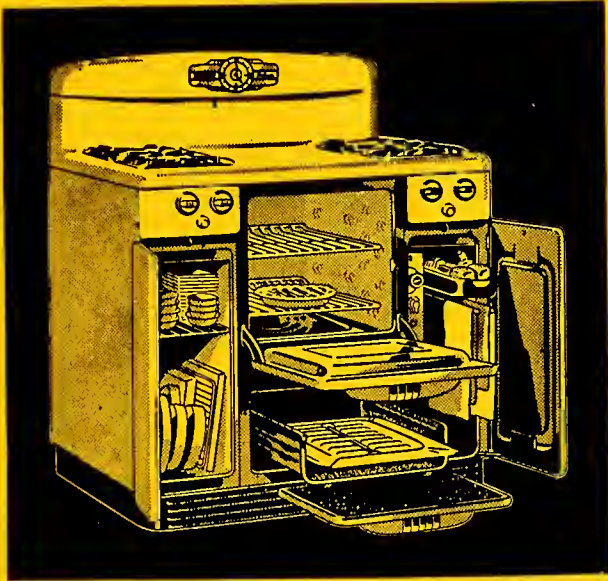

RULANE
Suburban
Gas Service

Highway 301 South

Tel. 5134

INTERNATIONAL
HARRISVILLE
307 N. BERRY ST.
Tel. 7-0000

GREETING CARDS

Headquarters for
SHEAFFER'S Pens and Pencils
MONTAG'S Fine Stationery

CAMERAS — FILM — PHOTO ALBUMS

PHOTO FINISHING

FILM IN BY 12:30 P. M. READY AT 5:30 P. M.



218 E. NASH

TEL. 4307

HARDWARE**SOUTHERN HARDWARE**

"MAC" McDUFFIE



"Saving The Surface Since 1890"

Avolite
 100% PURE
PAINTS

"HERE'S REAL PAINT"

HARDWARE OF ALL KINDS

HOUSEWARES
 WINDOW SASH
 DOORS
 SCREEN DOORS
 LOCKS
 TOOLS
 POWER MOWERS

Let "Mac" Supply Your Hardware Needs

209 S. GOLDSBORO

TEL. 6377

INDEPENDENT ICE & FUEL CO.



FUEL OIL

Dependable Service

Owned and Operated by Wilson People

PHONE 2186

PLANT — 600 HERRING AVENUE

G. L. BENT, Owner

WILSON ICE & COAL CO.

CRYSTAL ICE
QUALITY COAL

501 Factory St.

Tel. 2295

TEMPERATURE 307 N. BERRY ST.

INSULATING MATERIALS

GEM CO., INC.*Established 1937***A. C. PORTERFIELD, Pres.**
Formerly GIMCO

INSULATION . . . WEATHER STRIPPING
 STORM WINDOWS . . . METAL AWNINGS
 SUN SHADE SCREENS

EXPERIENCED MECHANICS — MODERN EQUIPMENT

612-13 National Bank Bldg.

Phone 2932

INSURANCE**WILL YOU LOSE MONEY***(Through High Cost Financing and Insurance)***WHEN YOU BUY YOUR NEXT CAR?**

**I Am as Near
 As Your Telephone**

Call me BEFORE you buy your next car. Let me show you how State Farm has helped thousands of people save money on their financing and insurance costs.

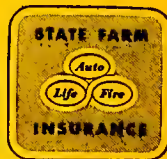
**W. VAN ANDREWS**

1103 S. GOLDSBORO ST.

Office Phone 7-1212

Res. Phone 4583

IT PAYS TO KNOW YOUR STATE FARM AGENT

THOMAS H. WOODARD, President
WALTER W. BLAKE, Vice-President
EVERETT BLAKE, JR., Vice-President
MRS. RUTH W. HALES, Sec.-Treas.

Anderson, Deans & Woodard, Inc.

GENERAL INSURANCE

•

Fire -- Casualty
Life -- Automobile
Surety Bonds
Accident and Hospitalization

•

100 GOLD PROFESSIONAL BLDG.

111-113 N. GOLDSBORO

Tel. 7-1117

NATIONAL INSURANCE AGENCY INC.



Insurance of All Kinds



NATIONAL BANK BLDG.

Phone 2550

R. A. PERRY

INSURANCE and REAL ESTATE

Automobile — Burglary — Fire — Accident — Health
Hospitalization — Fidelity and Fiduciary Bonds
Workmen's Compensation — First Mortgage Loans
Farm and City — Mutual Insurance with
Dividends to Policy Holders

111 S. Douglas St.

Phone 2470

Towe Insurance Service

Friendly Service Since 1934

AUTO--FIRE--LIFE

Mutualize and Economize

Owners

E. B. TOWE

W. H. TOWE

105 N. Tarboro St.

Phone 2807

INSURANCE

Incorporated 1907 — Forty-Nine Years of Continuous Service

WILSON INSURANCE & REALTY CO., Inc.



Insurance -- Real Estate -- Rentals

GEO. T. STRONACH, Jr.
President



PHONE 7-1175

119 S. GOLDSBORO ST.



JOHN N. HACKNEY AGENCY

JOHN N. HACKNEY

JOHN N. HACKNEY, JR.

ERNEST D. HACKNEY

FIRE — AUTOMOBILE
LIABILITY BONDS — LIFE
INLAND MARINE
REAL ESTATE

112 W. Nash St.

Phone 2011

Insurance

OF ALL KINDS

YOU CAN SAVE

Money

BY

PLACING ALL YOUR INSURANCE NEEDS WITH

NEWTON

MUTUAL INSURANCE AGENCY

217 National Bank Bldg., 113 E. Nash St.

Phone 7-0235

REFRIGERATORS and FREEZERS
FARM EQUIPMENT

WHITEHEAD INSURANCE AGENCY, Inc.

N. G. "BILLY" BLACKMAN, JR.

Insurance of All Kinds

FIRE — CASUALTY — BONDS

FARM LOANS

107 E. BARNES

TEL. 2870

JEWELERS

WATCHES - - -

ELGIN -- BULOVA

and Nationally Advertised Brands

EXPERT WATCH REPAIRING



**DIAMOND RINGS by
BRIDE of FORTUNE**

Guaranteed in Writing to be
Perfect in Cut and Color

LET A CONSCIENTIOUS JEWELER HELP
YOU MAKE YOUR SELECTION

BAILEY'S JEWELRY

105 S. Douglas St.

Tel. 2617

Fleming's

In Wilson

Distinctive Jewelry and Gifts

213 E. Nash

Tel. 3470

CHURCHWELL'S INC. JEWELERS

Certified Gemologist

This Emblem Identifies a Registered Jeweler, American Gem Society. A man whose vast gem knowledge and high business ethics have earned your complete faith. So be sure when you buy—Look for this Registered Jewelry symbol.



"Genuine
Orange Blossom"

OMEGA



ETERNAMATIC

GIRARD - PERREGAUX WATCHES

Gorham
STERLING

Towle -- Kirk -- International

FAMOUS BRANDS OF SILVERWARE

Gifts

for All Occasions

Let Us Help You in the
Proper Selection



MEMBER OF **NBS** NATIONAL BRIDAL SERVICE

Expert Watch and Jewelry Repairing

110 E. NASH ST.

TEL. 3261

Jewel Box JEWELERS

"SOUTH'S LEADING JEWELERS"

DIAMONDS — WATCHES — JEWELRY
LUGGAGE — SILVERWARE
EXPERT WATCH and JEWELRY REPAIR

"Terms to Suit You"

THE JEWEL BOX, Inc.

209 East Nash St.

Tel. 3165

VAUGHAN'S JEWELERS

DIAMONDS -- WATCHES
GIFTS
WATCH and JEWELRY REPAIRING

*Musical and String Instruments
Complete Line of
Popular, Hillbilly and Sepia Records*

106 E. Barnes St.

Phone 5707

LAUNDRIES

PHONE USFOR SANITONE CLEANING
FUR STORAGE LAUNDRY**CAROLINA
LAUNDRY
and CLEANERS***Phones* 2164-2165 *Inc.*

Modern Garment Storage -- Insured

For Furs and Woolens

Damp Wash, Family Finish and General

Laundry Work

Hatters and Rug Cleaners



231 237 S. Tarboro

Our Service
Will Please
YouTels.
2164 and
2165

REFRIGERATORS and FREEZERS
 FARM EQUIPMENT
 HILL DIRECTORY CO.

DIXIE LETTER SERVICE

Direct Mail Advertising

TYPING
ADDRESSING
FOLDING
MAILING

PHOTO-STATING
PHOTO-OFFSET
MULTIGRAPHING
MIMEOGRAPHING

AUTOMATIC ELECTRIC TYPING
INACTIVE ACCOUNT CAMPAIGNS

"From Idea to Mailbox"



We Prepare and Make Mailings to Selected Types
of Businesses



MAKE OUR SHOP
YOUR MAILING HEADQUARTERS

USE OUR ART WORK

Phone 6-7095

ROCKY MOUNT, N. C.

234 Tarboro St.

2nd Floor

Member Mail Advertising Service Assn.

Member the Advertising Federation of America

Member Direct Mail Advertising Assn. of New York



LUMBER

ROUGH and DRESSED

*"Better Materials
for Better Buildings"*

**CEILING -- FLOORING -- SIDING
TONGUE and GROOVE ROOFERS
SASH, DOORS and TRIM**

**A COMPLETE LINE OF
BUILDING MATERIALS**

From the
"Friendly Yard"

**HOME BUILDERS
SUPPLY CO.**

1215 Black Creek Rd.

Phone 4225

C. S. (Neal) BASS

WILSON IRON WORKS, Inc.

WHOLESALE MILL SUPPLIES
MACHINE SHOP

WELDING, Electric and Acetylene
Portable Equipment

208 S. LODGE ST.

PHONE 3561

Know Your Directory *SYMBOLS*

Earle Frank r 1126 Monroe
" Henry r 1126 Monroe
" Isabel L (wid Geo A) r 5436 Steadman
" Jack lab DPW&Eng r 1126 Monroe
" Jas J USA r 7810 Neckel
" Morris fcty wkr r 1126 Monroe
" Thos fcty wkr Ford r 3818 Jonathon
" Willard mach opr Valor Tool & Mach Co r 181 Burke (R.R.)

"r"— RESIDENT

"h"— HOUSEHOLDER

"r" AND "h"

Two important symbols are used in your City Directory. The symbol "r", before an address stands for "Resident". That person resides at that address but is not the head of the family or family head. The symbol "h" stands for "Householder"—the person in whose name the home is occupied.

WILSON IRON WORKS, INC.

208 S. LODGE ST.

307 E. BURNS ST.

WILSON IRON WORKS, INC.

Joyner's Memorial Company

"IT EXPRESSES SO WELL
OUR LIFE TOGETHER"



● At a time when even minor decisions are so difficult to make, there's an inner feeling of thankfulness in knowing that both you and your departed loved one had already chosen your family monument together.



◀ Look for this seal on your Rock of Ages Monument or marker. It identifies all Rock of Ages Monuments.

**AUTHORIZED
DEALER**

Monuments

Markers
and
Curbing

Flagstone Walkways

Marble
Burial Vaults

AUTHORIZED DEALER

GEORGIA *Crystalline* MARBLE

and

VERMONT MARBLE

Enduring Beauty

True beauty endures. The magnificent temples of ancient Greece are to this day regarded as masterpieces of architecture and design. A properly designed memorial has the same timeless quality. When executed in nature's most enduring monumental material it is not only a fitting tribute to memory but a work of art for posterity as well.

A memorial is one of the most important purchases you will ever make. Buy with confidence from an established dealer where service and satisfaction are assured.

TEL. 5395

301 HIGHWAY SOUTH

The
WILSON DAILY TIMES

Established 1896

now reaches 85 per cent of the homes in Wilson county, a coverage that cannot be duplicated by any other medium or all other media combined.

**The Wilson Daily Times
 Strives to Build a Bigger,
 Better and Sounder Wilson
 and Wilson County**

Out of Sight • Out of Mind
 ★ *Out of Business* ★

The importance of keeping firm and product names in the public eye is recognized by all business men. It is astonishing to see how a firm or product, however meritorious, will slip into the limbo of the forgotten if not persistently advertised.

★

**The City Directory is the natural medium for keeping a business or product name in the spotlight.
 Insist on being well represented in its pages.**

507 E. Barnes St.
 Tel. 7-0001

Carolina Office Equipment Company

Printers -- Stationers -- Office Outfitters

Underwood Typewriters



Sales and Service



General Fireproofing Metal Equipment

114 West Nash St.

Tel. 7-0144

C. WOODARD CO.

Inc.

"Better Buys for Business Men"



FORMS
 FILES
 FURNITURE
 SAFES
 SHOWCASES

Phone 2450

105 N. DOUGLAS ST.

507 N. BARNES ST.
 TEL. 7-0000

Brown Oil Company

INCORPORATED

Distributors

DELIVERED BY METERED TRUCKS

GASOLINE



LUBRICANTS

PURE OIL Products and Accessories

301 Highway South

Tel. 7-0126

"Be SURE with PURE"

WILSON PETROLEUM CO.

Distributors



AMOCO and AMERICAN
 GASOLINE
 MOTOR OIL

AMOCO

The Quality Fuel Oil
 to Fit All Types of
 Burners

HOME and
 WATER HEATING



KEROSENE

Our Trucks are Equipped to Give You
 Metered Tickets . . . Accurate and Verified



DIAL
 3 4 4 8

BULK PLANT and OFFICE 420 SPRING ST.

807 N. Barnes St.
 Wilson, N.C.

HUSSEY OIL CO.

INCORPORATED

"Our Oil Makes Warm Friends"

GASOLINES



HEATING OILS

**BONDED DRIVERS
TICKET PRINTING METERS**

700 Daniel St.

Phone 5195

MANGUM OIL CO.

Distributor



Esso



Oil Delivered by Metered Trucks

For Best in Quality

Prompt Service

COMPLETE LINE ESSO PRODUCTS

711 S. Goldsboro

Tel. 6022

WILSON OIL CORP.

Distributors



SHELL OIL PRODUCTS



Firestone TIRES

Ward Blvd. at Lane St.

Phone 2405

PAINT

BRIDGERS PAINT & WALLPAPER CO.

C. A. "Buck" BRIDGERS, Owner



Paints - Enamels - Varnishes
Imperial Washable
Wallpaper
Window Glass and Supplies
Venetian Blinds



125 S. Tarboro St.

TEL. 4428

Wilson City Directory 1956
Tel. 4428
307 N. Burton St.

NORTH CAROLINA BOARD OF EXAMINERS NO. 62

R. F. BELAND**Plumbing and Heating
Contractor**

•

OIL BURNERS

STOKERS

HOT WATER HEATERS

STEEL CABINETS

PIPE FITTINGS

VALVES

THE NATIONAL LINE

•

310 E. Barnes

Wilson, N. C.

Office Phone 3927

Res. Phone 3558

Enjoy the security of being SURE

For the Best in Trouble Free Installations

W. M. WIGGINS & CO.

PLUMBING and HEATING CONTRACTORS



PLUMBING and HEATING
FIXTURES

AUTOMATIC COAL BURNERS

for Homes,
Apartments and
Factories

ENGINEERED

FOR YEARS OF SERVICE

Combustioneer
AUTOMATIC COAL BURNER
FOR HOMES, APARTMENTS AND FACTORIES
DIVISION, THE STEEL PRODUCTS ENGINEERING CO.



SEE US FOR

- Air Conditioning
- Steam and Hot Water Heating
- Industrial Piping
- High Pressure Systems
- Pumps
- Automatic Controls
- Oil Burners

Phone 2891

606 PENDER ST.

WILSON, N. C.

AMERICAN-SCANDINAVIAN HEATING-PLUMBING
Tel. 7-1111
606 PENDER ST.
WILSON, N. C.

Now...
Lectro-Host
 Water Heater
 can't be damaged
 by lightning

LECTRO
L&H
 HOST

10-year
 warranty

Etheridge Plumbing Co.

APPLIANCES — HEATING
 OIL BURNERS
 MODEL KITCHENS
 PLUMBING
 INSTALLATIONS
 REPAIR WORK A SPECIALTY
CONTRACTORS
Phone 3269
 119 W. BARNES ST.

WARM AIR HEATING
 HOME INSULATION
 ALUMINUM AWNINGS
 ASBESTOS SIDING
 STORM WINDOWS
 PLUMBING

HIGH'S, Inc.

311-313 Herring Avenue

Phone 4868

Wilson, N. C.

GEORGE A. THOMPSON PLUMBING CO.

PLUMBING CONTRACTOR

MODERN
FIXTURES

Properly
Installed
by

Competent
Workmen

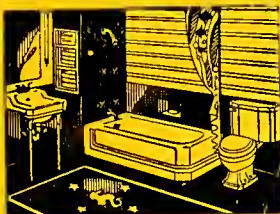

Specializing in

Modernization

Work

"If It's Plumbing See George"

FREE ESTIMATES

Terms to Suit Your Pocketbook

712 S. GOLDSBORO ST.

TEL. 5209

BRIDGERS BROS. PLUMBING and REPAIRING

Authorized Sales and Service Dealers for

BLACKSTONE COMBINATION LAUNDRY

Washes — Dries — Irons Automatically

DAYTON WATER PUMPS FOR DEPENDABLE SERVICE

SALES — INSTALLATIONS — SERVICE

408 PENDER ST.

TEL. 2041

CITY DIRECTORY ADVERTISING IS *National* ADVERTISING!

★ Each edition of your City Directory is widely distributed to free-reference City Directory Libraries located at the Chambers of Commerce of hundreds of other cities. ★ *Therefore your ad in the City Directory is seen by buyers from coast-to-coast!*

307 E. BARRY ST.
 TEL. 7-0111
 307 E. BARRY ST.
 TEL. 7-0111

Barrett's Printing House

EST. 1896

HOME OF GOOD PRINTING
WEDDING
INVITATIONS -- ANNOUNCEMENTS

GENERAL JOB PRINTING

130 N. Goldsboro St.

Dial 2820

RADIO BROADCASTING STATIONS

ONLY RESULTS COUNT!

You Get Results When
We Sell for You!



WGTM - CBS - 5000 Watts

590 ON YOUR RADIO DIAL

WATSON INDUSTRIES, Inc.

Herring Ave. Extn.

Tel. 2188

The Largest Rental Business in the City

Fair Dealings Since 1898

RENTALS



MERCANTILE and RESIDENTIAL
The best place to list your rental property
and
The best place to secure a business location or a residence.

PROPERTY MANAGEMENT



Forget your worries when you list your property with us.

Representing Old Line Stock Companies Since 1898

INSURANCE

**FIRE -- CASUALTY -- AUTOMOBILE
INLAND MARINE -- BONDS**



R. E. TOWNSEND & CO.

107 N. Douglas St.

Phone 3216

MATILDA TOWNSEND

MASSACHUSETTS

Tel. 7-0000

107 N. Douglas St.

MASSACHUSETTS

REAL ESTATE

REAL ESTATE
COMMERCIAL LEASES
MORTGAGE LOANS

CAROLINA MORTGAGE & REALTY CO.

NED P. LAUGHINGHOUSE

203-205 DAVIS BLDG.

103 S. Goldsboro St.

P. O. Box 487

TEL. 6659

WILSON BOARD OF REALTORS

OFFICERS

ROBT. A. PERRY, President
MACK D. BISSETTE, JR., Secretary

MEMBERS

Geo. A. Barfoot	306 W. Green St.	Phone 3409
R. A. Perry	111 S. Douglas St.	Phone 2470
Mack D. Bisette, Jr.	111 W. Nash St.	Phone 4361
C. C. Powell	111 S. Douglas St.	Phone 2470
Geo. T. Stronach, Jr.	119 S. Goldsboro St.	Phone 2316
Simon S. Lawrence	Natl. Bank Bldg.	Phone 7-1359
B. Thorp Smith	203 Gray St.	Phone 7-0357



REFRIGERATION

75

G. S. HAMILTON, Pres.

R. T. FISH, Sec.-Treas.

WILSON ELECTRIC CO., Inc.

Wilson

**Complete Commercial
Refrigeration**

Sales and Service

Meat Cases, Walk-in and Reach-in
Coolers, Frozen Food Display Cases,
Home Freezers, Etc.

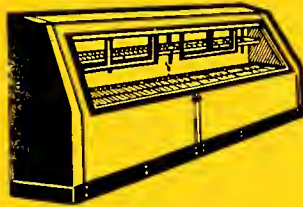

**Repair Service on Electric Ranges,
TV, Radios and Small Appliances**

700 S. TARBORO ST.



TEL. 3960

ROOFERS

DANIEL ROOFING SUPPLIES

INC.

All Kinds Roofing and Supplies

Sheet Metal Work

Tobacco Flues - Furnace Work

Estimates Furnished Upon Request



**Complete Line of Interior and Exterior
Paints and Painters' Supplies**

Prompt and Courteous Service

121 S. Douglas St.

Tel. 2346

ROOFERS

**Roofs
of Beauty
and
Permanence**



SHINGLE
TIN
ASBESTOS
TILE
SLATE
BUILT-UP

&

RELIABLE ROOFING SHEET METAL WORKS

"Roofs You Can Rely On"

ROOFS

SEE
US
FIRST

Free Estimates



500 E. Gold St.

Phone 4129

SAND AND GRAVEL

Wilson Sand & Gravel Co.

WASHED SAND SCREENED

ROCK --- GRAVEL

FILL DIRT

TOP SOIL

CRANE SERVICE

Phone 7-1333

200 E. SPRUCE ST.

GRICE'S SEED STORE

Garden and Field Seeds

Plants -- Bulbs

Poultry Feeds and Supplies

120 S. TARBORO ST.

TEL. 2230

SHEET METAL WORKS

Geo. H. Barnes Tin Shop

INDUSTRIAL SHEET METAL WORK

EJECTORS — AIR CONDITIONING

BLOW PIPE WORK — BUILTUP ROOFS

FURNACE WORK — ASPHALT SHINGLES

STAINLESS STEEL METAL WORK

ELATERITE ROOF COATING

EMPIRE NOISELESS PEEN TURBINE

212 S. LODGE ST.

TEL. 4146

VITAL INFORMATION AT YOUR FINGER-TIPS!



Tens of thousands of people who were formerly strangers to the City Directory are consulting it on questions of citizenship, employment, sources of supply, communication, etc. Also, Directory usage is up among regular subscribers.

MORE PEOPLE ARE SEEING CITY DIRECTORY ADS

Geo. H. Barnes Tin Shop
Tel. 4146
212 S. Lodge St.

BARNES & STRICKLAND

TIN SHOP



SHEET METAL WORK
OF ALL KINDS

GUTTERING -- DUCTS

SKYLIGHTS

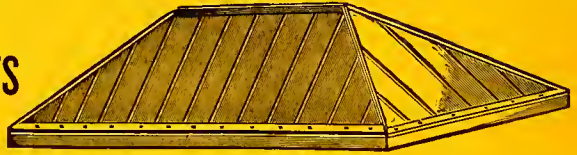

JOHNS-MANVILLE APPROVED
ROOFING CONTRACTOR

Sales and Installations of

MOR-SUN

Oil or Gas -- Pressed Steel Furnaces

The Clean Heat for Modern Homes

TEL.

2566

800 S. GOLDSBORO ST.

For Prompt and Courteous Service

DIAL **4010** DIAL

Red Bird Cab

DON'T SAY TAXI, SAY RED BIRD

TIRES

LEWIS-BROTHERS TIRE CO.



Wholesale and Retail
Distributors

U. S. ROYAL TIRES

Expert Full Capping

BATTERIES

WHEEL BALANCING

ROAD SERVICE

Phone 2133

132 S. DOUGLAS
COR. E. BARNES



The new
U.S. ROYAL
Master

WITH CENTIPLEDE GRIP

Our U. S. Royal Farm Tire
Service Facilities Are as
Close as Your Telephone

- Service men who are farm tire experts.
- Finest service equipment in town.
- Top-quality U. S. Royal materials, all with **PROMPTNESS** and **COURTESY**.

- ★ It's the tire selected as original equipment on 1956's finest new cars!
- ★ We allow you full trade-in value for all unused mileage in your present tires.
- ★ Pay as you ride on terms so easy there's no point settling for a tire of less quality.

Complete Service

- Liquid Ballast Drain and Refill
- Inflation Service
- Tube Repairs
- Tire Section Vulcanizing
- "Loaner" Tires While Yours are Being Fixed

U.S. ROYAL TIRES

Call us today - Put your tire problems in the hands of experts!

TIRE SERVICE, INC.

740 S. Goldsboro St.

TEL. 5932



TRAILERS

81

GRAMM-SOUTHERN CORP.

"Trailers for Every Need"

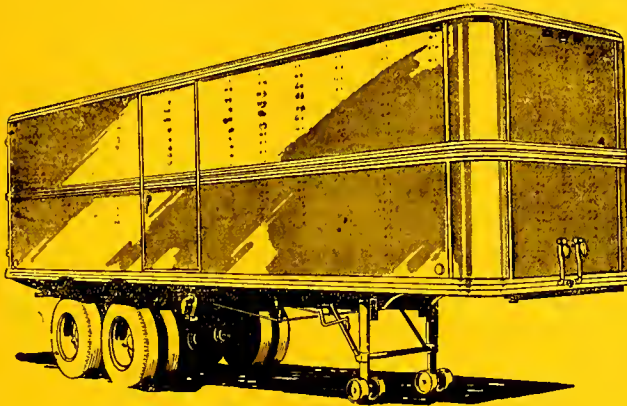

Highway 301 South
One Mile South of Wilson

Tel. 4105

TRUCK LINES

Barnes Truck Line, Inc.

Motor Freight Transportation Service

CARGO INSURED

Interstate and Intrastate Carriers

ICC No. 7640

TERMINALS

Baltimore, Md. -- Phone EDmondson 6-4650

Portsmouth, Va. -- Phone EXport 9-5331

"A Load on Our Truck Is a Load Off Your Mind"

MAIN OFFICE

506 Mayo St.

Tel. 7-0188

Wilson, North Carolina

UPHOLSTERERS

HARRELL'S UPHOLSTERY SHOP

FURNITURE REBUILT LIKE NEW

Over 5,000
Patterns
to Choose
From



We Carry a
Full Line of
U. S. Naugahyde
Plastic

Antique Custom Upholstery

Over 30 Years of Experience

FREE PICK-UP and DELIVERY SERVICE

1007 W. Lee St.

TEL. 4300

DULA'S UPHOLSTERY SHOP

SATISFACTION GUARANTEED

**YOUR OLD SUITE
RESTYLED and
REUPHOLSTERED**

Plastics and Fabrics

SPRING AND
FOUNDATION WORK

FREE ESTIMATES



104 E. GOLD ST.

TEL. 2896

Out of Sight • Out of Mind • Out of Business

*

☛ *The importance of keeping firm and product names in the public eye is recognized by all business men. It is astonishing to see how a firm or product, however meritorious, will slip into the limbo of the forgotten if not persistently advertised.*

*

The City Directory is the natural medium for keeping a business or product name in the spotlight. Insist on being well represented in its pages

When You Want to Know:

- where a person lives.
- what his occupation is.
- who lives at a certain number on a street.
- where a street is located.
- the correct spelling of a name.
- the officers of a corporation.
- the partners in a firm.
- the solution to any of scores of problems that pop up unexpectedly to annoy and baffle you.
- you can quickly find the answer in the City Directory.**

CITY DIRECTORIES OF THESE COMMUNITIES PUBLISHED FROM RICHMOND OFFICE

ALABAMA	FLORIDA—Cont'd	FLORIDA—Cont'd	LOUISIANA—Cont'd	NORTH CAROLINA—Cont'd
Andalusia	Cultport	Port Orange	Monroe	High Point
Annota	Hains City	Riviera Beach	New Orleans	Idetwild
Attala	Hialeah	Rockledge	New Orleans Suburban	Kannapole
Bessemer	Highland City	St. Augustine	Pinville	Kinston
Blount	Holly Hill	St. Petersburg	Port Allen	Lakedale
Boylston	Homeland	St. Petersburg Beach	West Monroe	Land
Brighton	Homestead	Sanford		Mattitt Village
Chickasaw	Indian Rocke Beach	Sarasota		Raleigh
Dothan	Jacksonville	Silver Springs	MARYLAND	Rockingham
Fairfield	Jacksonville Beaches	South Daytona	Baltimore	Rocky Mount
Cadson	Kathleen	South Jacksonville	Baltimore Suburban	Santord
Glencoe	Lake Alfred	South Miami	Berwyn	Smyro
Holt	Lake Hamilton	Stuart	Bladensburg	Tarboro
Homewood	Lakeland	Surfside	Brontwood	Wilmington
Hueytows	Lake Park	Tallahassee	College Park	Wilson
Mobile	Lake Shore	Tampa	Fullerton	Winston-Salem
Montgomery	Lake Wales	Tavares	Tice	
Mountain Brook	Lakewood	Ufota	Ufota	
Northport	Lake Worth	Venice	Venice	
Dakhlit	Large	Vero Beach	Vero Beach	
Dxtord	Leesburg	Warrington	Warrington	
Phenix City	Loughman	Waverly	Waverly	
Pritchard	Lynn Haven	West Palm Beach	West Palm Beach	
Selma	Madelra Beach	West Pensacola	Maryland-Washington Suburban	
Spring Hill	Mayport	Winter Haven	Mt. Rainier	
Tarrant	Melbourne	Winter Park	Riverdale	
Tuscaloosa	Melbourne Beach		Rockville	
Whistler	Miami	GEORGIA	Silver Spring	
Wylam	Miami Beach	Albany		
	Miami Shores	Arco		
DISTRICT OF COLUMBIA	Miami Springs	Atlanta		
Washington	Miami Suburban	Atlanta Suburban		
	Mount Dora	Augusta	MISSISSIPPI	
FLORIDA	Mulberry	Avondale	Brookhaven	
Alturas	Murray Hill	Brookhaven	Clarksdale	
Atlantic Beach	Myrtle Grove	Brunswick	Fernwood	
Auburndate	Nagles	College Park	Croonville	
Babson Park	Navy Point	Columbus	Hattiesburg	
Barlow	Neptune Beach	Dalton	Jackson	
Bradenton	New Smyrna Beach	Decatur	Lauroi	
Brentwood	Nichols	East Point	Lyon	
Brewster	Nokomis	Emory Unvorsity	Magnolia	
Clearwater	North Fort Myers	Calnesville	McComb	
Clearwater Beach	North Miami	Carden City	Meridian	
Cocoa	North Miami Beach	Crittin	Natchoz	
Coral Gables	Dok Hill	Hapeville	Petal	
Dania	Dcala	LaCrage	Summit	
Davenport	Djus	Lakemont	Vleksburg	
Daytono Beach	Dpa-Locka	Lindalo		
DeLand	Drange City	Macon	NDRTH CAROLINA	
Delray Beach	Drlando	New Holland	Alamance	
Dundee	Drmond Beach	Port Wentworth	Athensla	
Dunedin	Drtega	Remerton	Asheville	
Eagle Laka	Palatka	Rome	Bessemer	
Eaton Park	Palm Beach	St. Simons Island	Bonnie Doona	
Eau Gallie	Palmetto	Savannah	Burlington	
Edgewater	Panama City	Sea Island	Charlotte	
Ellinor Village	Panama City Beach	Shannon	China Grove	
Eloise	Poss-A-Crilla Beach	Thomasville	Concord	
Eustis	Pensacola	Thunderbolt	Durham	
Florida City	Pierce	Valdosta	East Fayetteville	
Fort Lauderdale	Polk City	Waycross	Elon College	
Fort Meade	Pompano Beach	LDUISIANA	Fayetteville	
Fort Myers	Ponte Vedra Beach	Alexandria	Castonia	
Fort Myers Beach		Arabi	Goldsbore	
Fort Pierce		Baton Rouge	Craham	
Frostproof		Bogalusa	Croonsbore	
Fruitland Park		Denham Springs	Cultord College	
Calnesville		Gretna	Haw River	
Cittord		Metairie		

HILL DIRECTORY CO., INC.

2910 W. CLAY

ESTABLISHED 1896

RICHMOND 21, VA.

Revised May, 1955

CAROLINA MORTGAGE & REALTY CO.
 REAL ESTATE, COMMERCIAL LEASES and FINANCING
 NED P. LAUGHINGHOUSE
 203-205 Davis Bldg., 103 S. Goldsboro St. Tel. 6659

**HILL'S
 WILSON
 Classified Business Directory
 1956**

Copyright, 1956, by Hill Directory Co., Inc.

Names appearing under headings marked thus (*) are inserted only when specially contracted for.

Accountants—Certified Public

Anthony J Chas 113 E Nash R521
 Deans J Bryan & Co 113 E Nash R608
 Hanchrow Jos H 115 Court House sq R311

Adding Machine Repairing

CAROLINA OFFICE EQUIPMENT CO., 114 W Nash, Tel 7-0144 (See pages 43 and 62 Buyers' Guide)

***Adding Machines**

CAROLINA OFFICE EQUIPMENT CO., 114 W Nash, Tel 7-0144 (See pages 43 and 62 Buyers' Guide)
WOODARD C CO INC., 105 N Douglas, Tel 2450 (See page 63 Buyers' Guide)

Addressing Machines

CAROLINA OFFICE EQUIPMENT CO., 114 W Nash, Tel 7-0144 (See pages 43 and 62 Buyers' Guide)
DIXIE LETTER SERVICE THE., 234 Tarboro, 2d Floor, Rocky Mount, N C, Tel 6-7095 (See page 57 Buyers' Guide)

Adjusters

Greene Jas C Co (insurance) 113 E Nash R403

Advertising—Direct Mail

DIXIE LETTER SERVICE THE., 234 Tarboro, 2d Floor, Rocky Mount, N C, Tel 6-7095 (See page 57 Buyers' Guide)
POLK R L & CO., 431 Howard, Detroit 31, Mich

WILSON OIL CORP.
 SHELL OIL PRODUCTS
 FIRESTONE TIRES
 Ward Blvd. at Lane St. Phone 2405



**National
 Insurance
 Agency
 Inc.**

**Insurance
 of
 All Kinds**



**NATIONAL
 BANK
 BLDG.**

**Phone
 2550**

307 E. Barnes St.

307 E. Barnes St.

307 E. Barnes St.

307 E. Barnes St.

BRANCH BANKING & TRUST COMPANY

"The Safe Executor"

Complete Banking, Insurance, Trust, and Farm Management
Service for Eastern North Carolina
Member Federal Deposit Insurance Corporation

"FLOORS
are our
BUSINESS"

**J. B.
ELLIS
& CO.**

KENTILE®
Asphalt Tile



**FLOOR
SANDING**



Phone
4487

405 Pender

***Advertising—Radio**
WATSON INDUSTRIES INC, Herring av extn, Tel 2188 (See page 72 Buyers' Guide)

Agricultural Implement Dealers
Bright Leaf Supply Co 229 S Goldsboro
EAGLE FARM MACHINERY CO, 800 Ward blvd (Hwy 264), Tel 4783
HERRING L J IMPLEMENT CO, 307 E Barnes, Tel 7-0131 (See page 2 Buyers' Guide)
Powell Supply Co Inc 309 Jones
Wilson Farmers Co-op Exchange Service 321 S Goldsboro
Woodard P L & Co Inc 108 E Barnes

***Air Conditioning**
BARNES GEO H TIN SHOP, 212 S Lodge, Tel 4146 (See page 77 Buyers' Guide)
BERGER-JONES INC, 646 S Tarboro, Tel 5813 (See page 3 Buyers' Guide)
CAROLINA OFFICE EQUIPMENT CO, 114 W Nash, Tel 7-0144 (See pages 43 and 62 Buyers' Guide)
DICK'S ELECTRICAL CO, 307 E Nash, Tel 7-0118 (See page 32 Buyers' Guide)
HERRING L J IMPLEMENT CO, 307 E Barnes, Tel 7-0131 (See page 2 Buyers' Guide)
PROVO J E CO, 1700 Phillip, Tel 7-1561 (See page 3 Buyers' Guide)
VANN'S ELECTRICAL APPLIANCES, 115 W Nash, Tel 3937 (See page 33 Buyers' Guide)
WHITLEY'S ELECTRIC SERVICE, Hwy 301 S, Tel 7-0135 (See page 32 Buyers' Guide)
WIGGINS W M & CO, 606 Pender, Tel 2891 (See page 69 Buyers' Guide)

Air Conditioning Equipment and Supplies—Sales and Service
Berger-Jones Inc 646 S Tarboro

Alteration Shops
Sharpe's Alteration Shop 103 S Goldsboro R309

***Aluminum Awnings**
HIGH'S INC, 311-13 Herring av, Tel 4868 (See page 70 Buyers' Guide)

Ambulance Service
DARDEN MEMORIAL FUNERAL HOME, 608-10 E Nash, Tels 2060 and 2942 (See page X)
HAMILTON FUNERAL HOME, 532 (530) E Nash, Tel 4184 (See page 40 Buyers' Guide)
HUNT FUNERAL HOME, 115 N Tarboro, Tel 3148 (See page C)
HUNTER FUNERAL HOME, 900 E Nash, Office Tel 3201, Res Tel 4841 (See page 40 Buyers' Guide)



BROWN OIL CO., INC.

Distributors
PURE OIL PRODUCTS

Highway 301 South

Tel. 7-0126

J. B. ELLIS & CO. FARM EQUIPMENT REFRIGERATORS and FREEZERS

Phone **HUNT FUNERAL HOME** Phone
3148 Ambulance Service **3148**
 115 N. TARBORO ST.

JOYNER'S FUNERAL HOME, 107 N Pine, Tel 3134 (See page 38 Buyers' Guide)
THOMAS-YELVERTON FUNERAL HOME, 309 E Nash, Tel 6141 (See page 39 Buyers' Guide)

Animal Hospitals

Wilson Veterinary S Highway 301

Antiques

Cansler's Antique Shop N Hwy 301
 Gift Center The S Hwy 301

Apartment Buildings

Anderson The 503 W Vance
 Barfoot 200 W Vance
 Barker 1122 W Nash
 Benton 106 W Green and 207 W Tarboro
 College Court Apartments Inc 1101 Corbett av
 Colonial The 300 N Goldsboro
 Eagle's 113 Whitehead av
 Gardner 201 Bragg
 Joelda Terrace 219 Broad
 Moche 101 S Douglas
 Oettinger The 211 N Douglas and 206 E Vance
 Pine Forest 915 Raleigh rd
 Pittman 1209 W Nash
 Sanders 401 Pearson
 Stokes No 1 203 Moss
 Stokes No 2 213 Moss
 Varita Court The 205 N Goldsboro

*Appliances—Electrical

THOMAS-YELVERTON CO, 104 N Douglas, Tels 3121 and 3122 (See page 42 Buyers' Guide)

*Appliances—Household

HERRING L J IMPLEMENT CO, 307 E Barnes, Tel 7-0131 (See page 2 Buyers' Guide)

Architects

Benton Chas C & Sons 120 N Tarboro
 Benton Frank W 608 Pender
 Herman Thos B 117 W Nash 2d fl

Artists Materials

BRIDGERS PAINT & WALL PAPER CO, 125 S Tarboro, Tel 4428 (See page 67 Buyers' Guide)
CAROLINA OFFICE EQUIPMENT CO, 114 W Nash, Tel 7-0144 (See pages 43 and 62 Buyers' Guide)

*Attorneys-At-Law

Finch Harry C, 110 Gold Professional Bldg 115 Court House Sq, Tel 5542

LINVILLE'S, Inc.

LINSTONE MASONRY UNITS — READY-MIX CONCRETE
 STEEL WINDOWS and DOORS

700 S. PARK AVE.

PHONE 7-1156

Atlantic Building and Loan Association
 INCORPORATED 1907 — Over Forty-Nine Years of Continuous Service
 FURMAN N. BRIDGERS, President — THOMAS J. HACKNEY, Vice-President — GEO. T. STRONACH, Jr., Secretary-Treasurer
 119 SOUTH GOLDSBORO
 HOME LOANS — SAVINGS ACCOUNTS
 PHONE 7-1175

HIGH'S PLUMBING HEATING HIGH'S

INC. HOME INSULATION INC.

311-13 Herring Ave.

Tel. 4868

Auctioneers

Boone Edgar Q 505 Clyde
Dailey & Harris Auction Co 103 S Goldsboro R312

Auto Courts and Motels

Matthews Motor Court Highway 301 S
Parker's Motor Court Highway 301 S

Automobile Accessories and Parts—Retail

Auto Salvage Co Inc 1203 S Goldsboro
Batten Auto Parts Inc 219 E Barnes
BELAND'S AUTO SUPPLY, 304 E Nash, Tel 3204
CORBETT MOTOR CO, 202 E Green, Tel 6106 (See page 10
Buyers' Guide)
EASTERN AUTO SUPPLY CO, 123 S Tarboro, Tel 3083
EASTERN MOTOR SALES INC, 210-14 E Green, Tels 7-0138
and 7-0139 (See page 5 Buyers' Guide)
FIRESTONE STORES, 127 S Tarboro, Tel 4183
HACKNEY AUTO SUPPLY CO, 128 S Goldsboro, Tel 2241
(See page 10 Buyers' Guide)
Hackney Seat Cover Center 126 S Goldsboro
LOVELACE MOTOR CO INC, 115 S Lodge, Tel 2940 (See page
6 Buyers' Guide)
Perry Auto Parts Co 115 S Pine
SANDIFER-BATTS PONTIAC CO, 208 S Goldsboro, Tel 7-
1111 and 3505 (See page 7 Buyers' Guide)
Western Auto Associate Store 310 E Nash

Automobile Accessories and Parts—Wholesale and Jobbers

Barnes Motor & Parts Co Inc 315 E Barnes
BATTEN AUTO PARTS INC, 219 E Barnes, Tel 5183
BROWN OIL CO INC, Hwy 301 South, Tel 7-0126 (See page
64 Buyers' Guide)
WILSON MOTOR PARTS, 210-12 S Douglas, Tel 4164

Automobile Body Manufacturers

Hackney Bros Body Co 528 N Goldsboro
Murphy Body Works Inc 310 Herring av

*Automobile Body Repairers

BOYKIN'S BODY & PAINT SHOP, 215 South, Tel 5266 (See
page 9 Buyers' Guide)
EASTERN MOTOR SALES INC, 210-14 E Green, Tels 7-0138
and 7-0139 (See page 5 Buyers' Guide)

Automobile Dealers

Boykin & Creekmore Motors Inc 412 Herring av
CORBETT MOTOR CO, 202 E Green, Tel 6106 (See page 10
Buyers' Guide)
EASTERN MOTOR SALES INC, 210-14 E Green, Tels 7-
0138 and 7-0139 (See page 5 Buyers' Guide)
Hughes Motors Inc S Highway 301

Barnes Truck Line, Inc.

MOTOR FREIGHT TRANSPORTATION

CARGO INSURED

506 Mayo St.

P. O. Box 999

Tel. 7-0188

Call

CAROLINA
OFFICE
EQUIPMENT
Ca

7-0144

for

Office
Supplies

Printers

Stationers

Typewriters

Adding
Machines

SALES
AND
SERVICE

114
W. NASH

INTERNATIONAL
REFRIGERATORS and FREEZERS
FARM EQUIPMENT

Tel.
4010**RED BIRD
CAB, INC.**Tel.
4010

LOVELACE MOTOR CO INC (Lincoln-Mercury), 115 S Lodge, Tel 2940 (See page 6 Buyers' Guide)
SANDIFER-BATTS PONTIAC CO (Pontiac and Cadillac), 208 S Goldsboro, Tels 7-1111 and 3505 (See page 7 Buyers' Guide)
 Tidewater Motors 514 Herring av
TOBACCO CITY MOTORS INC, 700-02 Herring av, Tel 7-0193 (See page 11 Buyers' Guide)
WILLIFORD BROS INC (Chrysler, Plymouth), 309 Herring av, Tel 2876
WILSON AUTO SALES INC (DeSoto and Plymouth), 117-19 S Douglas, Tel 4700

Automobile Dealers—Used Cars

LOVELACE MOTOR CO INC, 115 S Lodge, Tel 2940 (See page 6 Buyers' Guide)
SANDIFER-BATTS PONTIAC CO, 208 S Goldsboro, Tels 7-1111 and 3505 (See page 7 Buyers' Guide)

***Automobile Garage Equipment**

BARNES MOTOR & PARTS CO INC, 315 E Barnes Tel 2161 (See page 4 Buyers' Guide)

***Automobile Loans**

WILSON INDUSTRIAL BANK, 118 W Nash, Tel 2180 (See page 17 Buyers' Guide)

Automobile Painters

BOYKIN'S BODY & PAINT SHOP, 215 South, Tel 5226 (See page 9 Buyers' Guide)
SANDIFER-BATTS PONTIAC CO, 208 S Goldsboro, Tels 7-1111 and 3505 (See page 7 Buyers' Guide)
 Smith R L Paint Shop 211 S Pine

***Automobile Paints**

BARNES MOTOR & PARTS CO INC (DuPont), 315 E Barnes Tel 2161 (See page 4 Buyers' Guide)

Automobile Parking

McLaurin Parking Co 120 W Nash
 Municipal Parking Lot 211 S Tarboro

Automobile Repairing

Cecil's Auto Repairs 313 E Barnes
CORBETT MOTOR CO, 202 E Green, Tel 6106 (See page 10 Buyers' Guide)
 Davis Auto Co 113 N Lodge
 Davis & Knight Garage 106 Jones
EASTERN MOTOR SALES INC, 210-14 E Green, Tels 7-0138 and 7-0139 (See page 5 Buyers' Guide)
 Flowers Jos L 212 Ward blvd
 G & H Garage 207 E Green
 Hinnant John A 701 Singletary

**BERGER - JONES, INC.**

Heating — Air Conditioning — Plumbing

646 S. TARBORO

PHONE 5813

Office Phone 6101**LUMBER and BUILDING MATERIALS
WE SELL EVERYTHING TO BUILD ANYTHING****Shop Phone 6101****WILLIAMS LUMBER CO.**

GRAY CONCRETE PIPE CO., Inc.

Solite, Cinder and Concrete Blocks

1100 (800) S. Railroad St.

P. O. Box 759

Tel. 4835

Automobile Repairing—Contd

Locus Robt 1201 E Nash

LOVELACE MOTOR CO INC, 115 S Lodge, Tel 2940 (See page 6 Buyers' Guide)

Meeks Jack C rear 909 Corbett av

Overman Auto Repair Service 1105 Adams

SANDIFER-BATTS PONTIAC CO, 208 S Goldsboro, Tels 7-1111 and 3505 (See page 7 Buyers' Guide)

TOBACCO CITY MOTORS INC, 700-02 Herring av, Tel 7-0193 (See page 11 Buyers' Guide)

Whitley Automobile Service 506 S Tarboro

Williamson O C Garage 1012 Granger

*Automobile Seat Covers

HACKNEY SEAT COVER CENTER, 126-28 S Goldsboro, Tel 2241 (See page 10 Buyers' Guide)

*Automobile Tire Repairs

TIRE SERVICE INC, 740 S Goldsboro, Tel 5932 (See page 80 Buyers' Guide)

*Automobile Tires—Dealers

LEWIS BROTHERS TIRE CO, 132 S Douglas cor E Barnes, Tel 2133 (See page 79 Buyers' Guide)

TIRE SERVICE INC, 740 S Goldsboro, Tel 5932 (See page 80 Buyers' Guide)

Automobile Towing

EASTERN MOTOR SALES INC, 210-14 E Green, Tel 7-0138 and 7-0139 (See page 5 Buyers' Guide)

Automobile Trailers—Manufacturers

Gramm Southern Corporation S Highway 301

Automobile Trimmers and Trimming

Service Top Shop 232 S Tarboro

*Automobile Truck Dealers

HERRING L J IMPLEMENT CO, 307 E Barnes, Tel 7-0131 (See page 2 Buyers' Guide)

*Automobile and Truck Owner Lists

POLK R L & CO, 431 Howard, Detroit 31, Mich

Automobile Washing and Polishing

PATS TEXACO SERVICE STATION, 318 E Nash, Tel 3220 (See page 11 Buyers' Guide)

Automobile Wreckers

Auto Salvage Co Inc 1203 S Goldsboro

GEM CO., INC.

Established
1937

A. C.
PORTERFIELD
Pres.

Formerly
GIMCO

612-13
National
Bank Bldg.

TEL.
2932

INSULATION

WEATHER-
STRIPPING

STORM
WINDOWS

METAL
AWNINGS

SUNSHADE
SCREENS

MODERN
EQUIPMENT

SKILLED
MECHANICS

ICE WILSON ICE & COAL CO. COAL
Telephone 2295

R. F. BELAND

Plumbing and Heating Contractor

310 E. Barnes

Tel. 3927

*Automobiles

- BUICK MOTOR CARS**, Corbett Motor Co Dealers, 202 E Green, Tel 6106 (See page 10 Buyers' Guide)
CADILLAC MOTOR CARS, Sandifer-Batts Pontiac Co Dealers, 208 S Goldsboro, Tel 7-1111 and 3505 (See page 7 Buyers' Guide)
CHEVROLET AND OLDSMOBILE MOTOR CARS, Eastern Motor Sales Inc Dealers, 210-14 E Green, Tels 7-0138 and 7-0139 (See page 5 Buyers' Guide)
FORD AUTOMOBILES, Tobacco City Motors Inc Dealers, 700-02 Herring av, Tel 7-0193 (See page 11 Buyers' Guide)
LINCOLN-MERCURY MOTOR CARS, Lovelace Motor Co Inc Dealers, 115 S Lodge, Tel 2940 (See page 6 Buyers' Guide)
PONTIAC AUTOMOBILES, Sandifer-Batts Pontiac Co Dealers' 208 S Goldsboro, Tels 7-1111 and 3505 (See page 7 Buyers' Guide)

*Automotive Statistics

POLK R L & CO, 431 Howard, Detroit 31, Mich

*Awnings

- GEM CO INC**, 612-13 Natl Bank Bldg 113 E Nash, Tel 2932 (See page 48 Buyers' Guide)
HIGH B J INSULATION CO, 712 S Goldsboro, Tel 7-0482 (See page 12 Buyers' Guide)
SMITH BROS FLOOR & AWNING CO, 223 S Goldsboro, Tel 6070 (See Tabbed Insert at Name in Alphabetical Section)

Awnings and Tents

•Page Manufacturing Co 100 N Pettigrew

Baby Sitters

Heath Fred B 105 Pearson
 Mathews Penny B 502 Broad

Bakers—Retail

- PURITY BAKERY**, 418 E Nash, Tel 2769, Office Tel 5688 (See page 13 Buyers' Guide)
QUALITY BAKERY, 117 S Goldsboro, Tel 2416
SHEALY'S BAKE SHOPPE, 220 E Barnes
 Wilson Doughnut Shop 311 S Tarboro

Bakers—Wholesale

Columbia Baking Co 515 Daniel
PURITY BAKERY, 418 E Nash, Tel 2769, Office Tel 5688 (See page 13 Buyers' Guide)

*Bank Directories

POLK R L & CO, 130 4th av N, Nashville 3, Tenn



JOYNER'S MEMORIAL CO.

Distinctive Cemetery Memorials

301 Highway South

Phone 5395

Barnes Motor & Parts Co. Inc.

DISTRIBUTOR
OF
STANDARD
BRANDS OF
REPLACEMENT
PARTS

AUTOMOTIVE
MACHINE
SHOP

315
E. Barnes
St.

TEL.
2161

315 E. Barnes St.

315 E. Barnes St.

315 E. Barnes St.

GENERAL
INSURANCE



INSURANCE — BONDS — REAL ESTATE

JOHN N. HACKNEY AGENCY

PHONE 2011

112 WEST NASH ST.

GENERAL
INSURANCE



JOYNER'S FUNERAL HOME

FUNERAL DIRECTORS — AMBULANCE SERVICE

107 N. PINE

FUNERAL INSURANCE

TEL. 3134

*Banks—Drive In

BRANCH BANKING & TRUST CO, 1001 S Goldsboro, Tel 4754 (See pages 14 and 15 Buyers' Guide)

Banks—National

NATIONAL BANK OF WILSON, 113 E Nash, Tels 7-0181 and 7-1192 (See page 16 Buyers' Guide)

Banks and Trust Companies

BRANCH BANKING & TRUST CO, 124 E Nash, Tel 2105, Drive In Bank 1001 S Goldsboro, Tel 4754 (See pages 14 and 15 Buyers' Guide)

NATIONAL BANK OF WILSON, 113 E Nash, Tels 7-0181 and 7-1192 (See page 16 Buyers' Guide)

WILSON INDUSTRIAL BANK, 118 W Nash, Tel 2180 (See page 17 Buyers' Guide)

Barber Shops

Artis 537 E Nash
Barnes 505 E Nash
Bradley's 108½ S Goldsboro
Carolina 513 E Nash
Cherry Hotel 103 N Lodge
City 115 S Goldsboro
Hardy Clifton L 203 S Tarboro
Hargrove John 421 E Nash
Hines Walter S 115 S Douglas
Hines Wm M 130 S Goldsboro
Lessac Floyd A 400 Lucite
Moore Leon G 117½ E Barnes
Mullen's 116½ S Goldsboro
Sanitary 516 E Nash
Taylor's 112 N Tarboro
Wiggs Nathan 803 S Lodge

*Battery Dealers—Wholesale

BARNES MOTOR & PARTS CO INC, 315 E Barnes, Tel 2161 (See page 4 Buyers' Guide)

Battery Dealers and Service

ALFORD'S E V ESSO SERVICENTER, 216 Raleigh rd, Tel 9651 (See page 8 Buyers' Guide)

ARCHIE'S GULF SERVICE, 134 N Goldsboro cor Green, Tel 4480 (See page 8 Buyers' Guide)

CENTRAL SHELL SERVICE, Green cor Goldsboro, Tel 4790 (See page 9 Buyers' Guide)

GOODYEAR SERVICE STORES, 115 N Goldsboro, Tels 3075 and 2628

Jones Raymond H 1301 S Goldsboro

LEWIS-BROTHERS TIRE CO, 132 S Douglas cor E Barnes, Tel 2133 (See page 79 Buyers' Guide)

PAT'S TEXACO SERVICE STATION, 318 E Nash, Tel 3220 (See page 11 Buyers' Guide)

JORDAN CONSTRUCTION CO.

"DEVELOPER OF SEVEN HILLS"

SUPERIOR HOMES AT REASONABLE PRICES

Ward Boulevard — Tel. 2950

Res. Tel. 2990

HOTEL CHERRY

200 Rooms of Solid Comfort — Absolutely Fireproof

Gorman Webb, Mgr.

Wilson, N. C.

Beauty Schools

Sales Beauty Colleges 1101 Atlantic

Beauty Shop Equipment and Supplies

Elliott Beauty Supply Co Inc 215 E Barnes

Koster Supply Co Inc 107 S Douglas

Beauty Shops

Batchelor Virginia S 708 N Rountree

Beauty Box The 1102 S Goldsboro

Betty's 531 E Nash

Boaz 113 E Nash R713

Dawson's 506 E Nash

Doris 111 W Nash

Dorothy's 732 (733) Lincoln

Elma's 300 N East

Emma's 555 E Nash

Evelyn's 528½ E Nash

Ford Helen P Mrs 500 S Lodge

Friendly 310 Stantonsburg

Gay Mary L 802 (5521) Lincoln

Godwin Vivian B Mrs 1100 Corbett av

Hemby's 210 E Nash 2d fl

Hinnant Audrey Mrs 204 Ward blvd

Hollowell Mae 1308 W Nash

Howell Mae W 903 Corbett av

Jane's 605 Fairview av

Jessup Frances Mrs 209 Maplewood av

Johnson Lois J Mrs 307 Mt Vernon dr

LaBelle 115 Court House sq R201

Lady Fair 701c W Lee

Langley Hazel Mrs 1120 W Vance

Mae's 549½ E Nash

Mar-Gill Hairstyling Salon 113 S Tarboro

Marjorie's 1822 W Nash

Mayme's Beauty Nook 816 W Banks

Prince's 205 Stantonsburg

Robinson Mary L Mrs 1108 Atlantic

Stallings Nellie P Mrs 1002 W Lee

Stephens Louise S Mrs 1003 Woodward av

Swindell's 514 E Nash

Thomas Lillie J Mrs 715 E Green

Vogue 113 E Nash R519

Wilson 108 N Tarboro

Windham Minnie W Mrs 506 Winstead

Your 118 S Goldsboro

Zelma's 545 E Nash

Beer—Retail Stores

Dew Geneva Mrs 319 Stantonsburg

Lee Hattie L 901 E Nash

Lupe Peter 511 E Nash

JOHNSON FURNITURE STORE

Complete Home Furnishings

JOHNSON FURNITURE CO. INC.

120 S. Goldsboro St.

ROLAND A. GRADY, JR., Mgr.

Tel. 3050

W. M.
Wiggins

&

Co.

Plumbing
and
Heating

Contractors



Automatic
Heat

Oil
Furnaces

Air
Conditioning

Stokers

Pipe — Valves

Fittings

606 Pender

PHONE

2891

101-1-1111
 307 E. Barnes St.

BRANCH BANKING & TRUST COMPANY

"The Safe Executor"

Complete Banking, Insurance, Trust, and Farm Management
Service for Eastern North Carolina
Member Federal Deposit Insurance Corporation

Beer Distributors

Heeden Distributing Co 122 N Pettigrew

Beverages—Retail

Hinnant Cora Mrs 821 Stantonsburg
Lee's Place 512 S Bruton
Tyson Thos 701 E Nash

Bicycle Dealers and Repairers

Hill J Meade 552 E Nash
Moss Bicycle Shop 220 S Tarboro

Billiards and Pool

Carroll Danl 549 E Nash
Pender Pool Parlor 547 E Nash
Shik's Billiard Parlor 133 S Tarboro
Sport Center The 1008 1/2 S Goldsboro
Wiggins Pool Room 316 Stantonsburg
Wilson Billiard Parlor 116 S Goldsboro
Wimpy's Billiard Parlor 109 W Nash

*Bonds—Surety

WILSON INSURANCE & REALTY CO INC, 119 S Goldsboro,
Tel 7-1175 (See page 52 Buyers' Guide)

Bookkeeping Service

Burnett Robt W 409 N Goldsboro
Goin F Dabney 104 N Goldsboro R104
Whitley Bookkeeping & Tax Service 109 S Douglas

Books—Retail

Book Nook The 507 Raleigh rd
CAROLINA OFFICE EQUIPMENT CO, 114 W Nash, Tel 7-
0144 (See pages 43 and 62 Buyers' Guide)
Tidings Bible & Book Store 1106 S Goldsboro

*Bottled Gas

JEFFERSON APPLIANCE CO, 102 E Barnes, Tel 4181, Night
Tel 2267 (See page 44 Buyers' Guide)
SUBURBAN RULANE GAS SERVICE OF NC INC, Hwy 301
South, Tel 5134 (See page 45 Buyers' Guide)
UNITED GAS CO, Black Creek rd, opposite Cargill's, Tels
7-1467, Nights or Holidays 7-1014 or 7-1748 (See page
44 Buyers' Guide)
WHITLEY'S ELECTRIC SERVICE, Hwy 301 South, Tel 7-
0135 (See page 32 Buyers' Guide)

Bottlers—Carbonated Beverages

BARNES-HARRELL CO INC, Coca-Cola, 320 E Barnes cor
S Lodge, Tel 2026
DR PEPPER BOTTLING CO, 518 Ward blvd, Tel 3238

THE
WILSON
DAILY
TIMES
reaches
85
per cent
of the
homes
of
Wilson
County

BRUCE LAMM

Styled
Men's
Wear



Clothing
Shoes
Furnishings

"The
Men's
Corner"



Planter's
Bank
Bldg.

201 E.
Nash St.

Stephenson

MILLWORK CO.

Manufacturers of Quality Millwork
N. GOLDSBORO EXTN. AT HARPER
Phone 7-1141

WILSON COUNTY EQUIPMENT CO. REFRIGERATORS and FREEZERS



SANDIFER-BATTS PONTIAC CO.

Sales and Service

208 S. Goldsboro — Tels. 7-1111 - 3505



*Brick Dealers

HOME BUILDERS SUPPLY CO., 1215 Black Creek rd (Ext of Stantonsburg rd), Tel 4225 (See pages 20 and 58 Buyers' Guide)

WILLIAMS LUMBER CO., 704 S Spring, Tel 6101 (See page 23 Buyers' Guide)

*Brief Cases

CAROLINA OFFICE EQUIPMENT CO., 114 W Nash, Tel 7-0144 (See pages 43 and 62 Buyers' Guide)

Brokers—Food Products

Rogers W M & Co 506 Jones

Brokers—Merchandise

Gauss Gus E 607 Monticello dr

Brokers—Stocks and Bonds

LAWRENCE S S JR., 711 National Bank Bldg 113 E Nash, Tel 7-1359, Night Tel 5260

MERRILL LYNCH, PIERCE, FENNER & BEANE, Mezz Floor National Bank Bldg 113 E Nash

*Builders' Hardware

WILLIAMS LUMBER CO., 704 S Spring, Tel 6101 (See page 23 Buyers' Guide)

*Builders' Hardware—Retail

HOME BUILDERS SUPPLY CO., 1215 Black Creek rd (Ext of Stantonsburg rd), Tel 4225 (See pages 20 and 58 Buyers' Guide)

Building Block Manufacturers

LINVILLE'S INC., 700 S Park av, Tel 7-1156 (See page 21 Buyers' Guide)

*Building, Loan and Savings Associations

ATLANTIC BUILDING & LOAN ASSOCIATION, 119 S Goldsboro, Tel 7-1175 (See page 18 Buyers' Guide)

WILSON HOME & LOAN ASSN THE., 112 W Nash, Tel 2491 (See page 19 Buyers' Guide)

Building Materials and Supplies

CAROLINA BUILDERS SUPPLY CO., 109 S Lodge, Tels 7-0122 and 3411

CAROLINA PLYWOOD DISTRIBUTORS INC., 116 W Gold, Tel 7-1159

DIXIE SUPPLY CO., 210-16 E Barnes, Tel 5132 (See page 19 Buyers' Guide)

GRAY CONCRETE PIPE CO INC., 1100 (800) S Railroad, PO Box 759, Tel 4835 (See page 25 Buyers' Guide)

HOME BUILDERS SUPPLY CO., 1215 Black Creek rd (Ext of Stantonsburg rd), Tel 4225 (See pages 20 and 58 Buyers' Guide)

HILLSIDE FLORIST

—
"Flowers
for Your
Occasion"
—

Party
Decorations
—

L
A
N
D
S
C
A
P
I
N
G
—

Tel.
4337
—

809
Park Av.

"THE
MELLO
FELLOW"

REG. U. S.
PAT. OFF.



Mello
ICE CREAM

For
GOODness'
Sake!

For Economical
Transportation



**EASTERN
MOTOR
SALES
INC.**

**Chevrolet
and
Oldsmobile
Dealers**

210-214
E. GREEN

PHONES
7-0138
and
7-0139

OLDSMOBILE



ANDERSON, DEANS & WOODARD, INC.

GENERAL INSURANCE

100 Gold Professional Bldg.

Phone 7-1117

Building Materials and Supplies—Contd

- LINVILLE'S INC**, 700 S Park av, Tel 7-1156 (See page 21 Buyers' Guide)
SOUTHERN HARDWARE, 209 S Goldsboro, Tel 6377 (See page 46 Buyers' Guide)
STEPHENSON MILLWORK CO, cor N Goldsboro extn at Harper, Tel 7-1141 (See page 22 Buyers' Guide)
WILLIAMS LUMBER CO, 704 S Spring, Tel 6101 (See page 23 Buyers' Guide)
WILSON SAND & GRAVEL CO, 200 E Spruce, Tel 7-1333 (See page 76 Buyers' Guide)

Buildings—Office and Public

- Carroll 305½ E Nash
 Culbreth 111 W Nash
 Davis 103 S Goldsboro
 Federal 224 E Nash
 Gold Professional 115 Court House sq
 Municipal 112 N Goldsboro
 National Bank of Wilson 113 E Nash
 Planters Bank 104 N Goldsboro
 Shackelford 116 N Tarboro
 Trueblood 105 N Tarboro
 Willis 216 E Nash
 Wilson County Court House 125 E Nash
 Wilson Theatre 108 W Nash

Burial Associations

- Darden Mutual Burial Assn 608 E Nash
 Hamilton Mutual Burial Assn 532 E Nash
 New Deal Mutual Burial Assn 111 W Nash
 Wilson County Mutual Burial Assn 115 N Tarboro

Burial Vault Manufacturers

- JOYNER'S MEMORIAL CO**, Hwy 301 South, Tel 5395 (See page 60 Buyers' Guide)
 Mills Con-O-Lite Vault Co N Hwy 301

Bus and Coach Lines

- Carolina Coach Co 307 E Green
 Carolina Trailways 307 E Green
 Seashore Transportation Co 307 E Green

Bus Stations

- UNION BUS STATION**, 307 E Green, Tel 3279

Business Machines

- CAROLINA OFFICE EQUIPMENT CO**, 114 W Nash, Tel 7-0144 (See pages 43 and 62 Buyers' Guide)
 Eastern Typewriter Co 109 W Barnes
WOODARD C CO INC, 105 N Douglas, Tel 2450 (See page 63 Buyers' Guide)



PAT'S

TEXACO SERVICE STATION
 L. Y. WORLEY — J. B. STOKES
 WASHING — ROAD ACTION LUBRICATION
 SIMONIZING
 318 E. NASH ST. (across from Cherry Hotel)
 PHONE 3220





WILSON PETROLEUM CO.

DISTRIBUTORS

Gasoline, Fuel and Motor Oils

420 SPRING ST.

PHONE 3448

Cabinet Makers

Arthur's Cabinet Shop 403 Academy

Evans Norman 706 Jordan

STEPHENSON MILLWORK CO., cor N Goldsboro extn at
Harper, Tel 7-1141 (See page 22 Buyers' Guide)

*Cabs

RED BIRD CAB INC., 313 E Green cor N Lodge, Tel 4010
(See page 79 Buyers' Guide)

Cameras and Supplies

BISSETTES DRUG STORE NO 1, 114 E Nash, Tel 3131 (See
page 30 Buyers' Guide)

VALLY & ELLIS, 218 E Nash (Second Door From Post Of-
fice), Tel 4307 (See page 46 Buyers' Guide)

*Carbon Paper—Dealers

WOODARD C CO INC., 105 N Douglas, Tel 2450 (See page
63 Buyers' Guide)

Carpet and Rug Cleaners

CAROLINA LAUNDRY & CLEANERS INC., 231-37 S Tarboro,
Tels 2164 and 2165 (See page 56 Buyers' Guide)

Carpets, Rugs and Floor Coverings—Retail

JOHNSON FURNITURE CO INC., 120 S Goldsboro, Tel 3050
(See page 41 Buyers' Guide)

QUINN R E & CO OF WILSON INC., 135-37 S Goldsboro, Tels
3188 and 3189 (See page A)

THOMAS-YELVERTON CO., 104 N Douglas, Tels 3121 and
3122 (See page 42 Buyers' Guide)

WILSON FURNITURE CO., 125-27 S Goldsboro, Tel 3035
WOODALL L C, 221 E Barnes, Tel 4314 (See page 43 Buyers'
Guide)

Cemeteries

Evergreen Memorial Gardens Inc 109 S Douglas
Maplewood Woodward cor Maplewood av

Charcoal

INDEPENDENT ICE & FUEL CO., 600 Herring Co, Tel 2186
(See page 47 Buyers' Guide)

Chemicals—Wholesale

Farm Service Company S Highway 301

Chemists—Analytical

**SOUTHERN TESTING CO & AGRICULTURAL PRODUCTS
LABORATORY**, 607 Park av, Tel 6122 (See page 24
Buyers' Guide)

China, Crockery, Glassware and Earthenware—Retail

CHURCHWELL'S INC., 110 E Nash, Tel 3261 (See page 54
Buyers' Guide)

BISSETTE'S

DRUG STORES



CO.

Tel.
4225

307 N. Barnes St.

101-1111

307 N. Barnes St.



R. A. PERRY

COMPLETE INSURANCE SERVICE
DIVIDENDS TO POLICY HOLDERS

111 S. DOUGLAS

PHONE 2470

Chiropodists

Embry William P. 521 National Bank Bldg, Tel 5502

Chiropractors

HAMMOND G ROBERT, 608 Farview av, Tel 5690

Churches

BAPTIST

Barnes Chapel Missionary 607 W Railroad

Calvary 704 Gay

Cherry Grove Missionary 621 Suggs

Ebenezer 414 Hadley

First Pender at Nash

FIRST BAPTIST CHURCH, 305 W Nash, Tel 3365

Free Will 1311 Barnhill

Free Will 516 S Bruton

Free Will 602 W Gold

Good Hope Missionary 1211 Atlantic

Grace 900 Corbett av

Missionary 500 Jordan

Mt Zion Free Will 305 Lane

Pilgrim Rest Primitive 627 E Green

Piney Grove Free Will 309 N Vick

Primitive 617 Singletary

Wilson Primitive Green cor N Jackson

CATHOLIC

StAlphonsus 810 N Reid

StTherese's Deans bet Nash and Vance

CHRISTIAN

FIRST CHRISTIAN CHURCH, 211 N Tarboro, Church Office
and Education Bldg 106 E Vance, Tel 2255

EPISCOPAL

StMarks 106 S Reid

StTimothy's 200 N Goldsboro

HEBREW

Beth-el Temple 1307 W Kenan

LUTHERAN

Our Redeemer 612 W Vance

METHODIST

FIRST METHODIST CHURCH, 100 W Green cor Tarboro,
Tel 3728

StJohn's AME Smith cor Pender

StLukes AME Zion 110 N Vick

Trinity AME Zion 214 E Banks

Winstead S Tarboro nr Winstead rd

PRESBYTERIAN

Calvary 514 E Green

FIRST PRESBYTERIAN CHURCH, 414 Sunset dr at Cozart
rd, Tel 3055

North Wilson 402 James

Phone 4181

JEFFERSON APPLIANCE CO.

102 E. BARNES ST.

Phone 4181



DANIEL ROOFING SUPPLIES, Inc.

ALL KINDS ROOFING and SUPPLIES
PAINTS and PAINTERS' SUPPLIES

121 S. Douglas St.

Tel. 2346

BARRETT'S PRINTING HOUSE

JOB PRINTING

Phone 2820

Phone 2820

OTHER DENOMINATIONS

Calvary Holiness 120 Ashe
 Church of God 1003 S Lodge
 Church of God The 904 Wainwright
 Church of the Lord Jesus Christ The 515½ E Walnut
 Cross 132 Narrow way
 Gospel Holiness Tabernacle 214 S Lodge
 Mount Calvary Holiness 709 S Lodge
 Mt Zion Pentecostal Holiness 605 S Lodge
 Nazarene Holiness 705 Manchester
 Oness In Jesus Name Holiness 904 Wilson
 Pentecostal Holiness 413 Pender
 StJude Apostolic Holiness 1408 E Nash
 StLuke's Apostolic Holiness 319 Finch
 StRose Disciples 607 Spring
SALVATION ARMY THE, 1104 W Vance, Tel 2696; Officers
 Quarters 1104 W Vance, Tel 4696
 Seventh-day Adventist 811 Industrial av
 Seventh Day Adventist 1114 W Nash
 Wilson Chapel 515 E Barnes

Cinder Blocks

(See also Concrete Block Manufacturers)

GRAY CONCRETE PIPE CO INC, 1100 (800) S Railroad, PO
 Box 759, Tel 4835 (See page 25 Buyers' Guide)

*City Directory Libraries

CITY DIRECTORY LIBRARY, Chamber of Commerce, 220
 Broad, Telephone 7-0165

*City Directory Publishers

HILL DIRECTORY CO INC, 2910 W Clay, Richmond 6, Va

Cleaners and Dyers

CAROLINA LAUNDRY & CLEANERS INC, 231-37 S Tarboro,
 Tels 2164 and 2165 (See page 56 Buyers' Guide)
DEMPSEY JIMMIE INC, 210 S Pine, Tel 7-0161
EXCLUSIVE CLEANERS, 725 S Goldsboro, Tel 5105
 Fidelity Cleaners 300 W Green
 Friendly Cleaners 605 Stantonsburg
 Ideal Cleaners 414 Pender
 Like-Nu Cleaners 512 E Nash
 Long's Cleaners 315 S Tarboro
 One Hour Cleaners 308 E Nash
 Paramount Cleaners 112 W Barnes
 Quality Cleaners 127 W Barnes
 Quick Service Cleaners 509 E Nash
WARDROBE CLEANERS, 800 Highway 301 South, Tel 2305,
 Pick up Station 561 (559) E Nash, Tel 5400

Clergymen

Artis David C 402 Parker al
 Ballance Lathen 515 E Walnut
 Battle Frank F (Bapt) 1000 S Wainwright av

BARKER'S DEPARTMENT STORE

OUTFITTERS FOR THE ENTIRE FAMILY

201 S. GOLDSBORO ST.

TEL. 4622



LOVELLAGE

MOTOR

CO.

Inc.



Sales
and
Service



115
S. Lodge

PHONE
2940



CORBETT MOTOR CO.

Sales — BUICK — Service

202 E. Green St.

Phone 6106



Reliable Roofing & Sheet Metal Works

All Kinds

ROOFING

and

GUTTER WORK

BUILT-UP ROOFS

SEE US
FIRST

Free
Estimates

Phone
4129

500 E. Gold

Clergymen—Contd

Baucam Clyde E (Bapt) 102 Daniel
Bradshaw Robt W (Meth) 205 N Tarboro
Carr Robt T (Bapt) 510 S Goldsboro
Chapman Francis (RC) 810 N Reid
Cooper Geo (Bapt) 628b New
Downey Geo E 405 Jordan
Ellis Wallace M (Meth) 1215 Thurston dr
Evans Jas A (Bapt) 202 S Bruton
Evans Willard S 1104 W Vance
Freeman Marcus D 828 Ward blvd
Glenn Earl H (Bapt) 1108 S Tarboro
Gray John A (Epis) 901 W Nash
Greene David 708 Woodard
Harris Z D (Bapt) r RD 2
Hart John L 1200 Washington
Hawkins Obra J (Presby) 510 E Green
Henley Jas W jr (Meth) 1600 Anderson
Johnson Robt J (Epis) 1008 E Nash
Johnson Sherod C 515 E Walnut
Jones Chas T (Bapt) 412 N Vick
Kistler Robt C 905 Jordan
Kullberg Warren (RC) 810 N Reid
Lineberger Fredk L (Luth) 610 W Vance
Lineberger Marion T (Bapt) 409 N Goldsboro
Lowe Chas 1008 W Kenan
Melton Warren (Bapt) 113 S Reid
Minshew Hillary (Bapt) 602 W Gold
Nicholson Wilburn A (Presby) 702 Franklin av
O'Keefe Michl F (RC) 107 Bragg
Pope Wm P jr 1003 S Lodge
Powell Leon (Bapt) 624 New
Riley Jo M 302 LaFayette dr
Rogers Rufus (OD) 1100 E Nash
Taylor K Melvin (Meth) 119 Pender
Thomas Wm (Bapt) 623 Suggs
Ulrich E Evans (Bapt) 504 Jordan
Ward Clarence B (Meth) 212 S Reid
Ward Nollie J 512 Academy
Ware Chas C 505 W Kenan
Watkins A Talmage (Bapt) 1113 E Nash
Wheeler Roosevelt 812 E Vance
Williams A Murphy jr (Presby) 107 Gray
Willoughby Willie E (Bapt) 112 S Reid

Clinics

BARNES MEDICAL CLINIC, 603 E Nash, Tel 3395
MELCHIOR CLINIC, 400 W Nash, Tel 7-0169
Willis Eye 216 E Nash
Wilson 304 E Green
Wilson Physical Therapy 301 E Green

Clothes, Pressers and Cleaners

Service Laundry & Dry Cleaners 1101 S Goldsboro

TOWE **INSURANCE** SERVICE

"WE SERVE YOU BETTER AND SAVE YOU MORE"

MUTUAL INSURANCE

105 N. Tarboro St.

Phone 2807

CAROLINA MORTGAGE & REALTY CO.

REAL ESTATE, COMMERCIAL LEASES and FINANCING

NED P. LAUGHINGHOUSE

203-205 Davis Bldg., 103 S. Goldsboro St.

Tel. 6659

Clothing—Men's—Retail

BARKER'S DEPARTMENT STORE, 201 S Goldsboro, Tel 4622

(See page 29 Buyers' Guide)

LAMM BRUCE, 201 E Nash, Tel 2476 (See page 24 Buyers' Guide)

Clothing—Retail

Adkins Howard Inc 303 E Nash
 Albert's Department Store 116 E Barnes
 Arlene's Shop 121 S Tarboro
 Art Clothing Store 114 S Goldsboro
 Barker Morris 118½ E Barnes
BARSHAY'S LADIES SHOP, 220 E Nash, Tel 3330
BELK-TYLER CO., 121 W Nash, Tel 3112
 Dotty Lou's 113 S Goldsboro
 Ellis Jos 118 E Barnes
 Georgian Room 117 W Nash
 Glenn's Furnishing Co 131 S Douglas
 Henry's Men's Shop 118 S Goldsboro
 Hub The 119 S Tarboro
 Jean's Dress Shop 108b E Nash
 Jo-Ann Shop 203 E Nash
 Junior Teen Shop The 509 Raleigh rd
 Lamm Bruce 201 E Nash
LISABETH'S, 126 S Tarboro, Tel 4827
 London Frank Men's Store 107 S Tarboro
 London Shop The 105 S Tarboro
 Lucielle's Bridals & Formals 219 E Nash 2d fl
MOSS & CO INC, 136 S Tarboro, Tel 2771
 Mother & Daughter Store Inc 101 E Nash
 Oettinger's Men's Store Inc 114 N Tarboro
 Park Martha Inc 210 E Nash
 Rice's Men & Boys' Shop 124 S Goldsboro
 Ruth's Shoppe 108 N Tarboro
 Smart 'N Thrifty 219 E Nash
STAR CLOTHING CO THE, 402 E Nash, Tel 3182
 Stelen's Inc 200 E Nash
 Stork's Nest 110 S Tarboro
 Town Shop The 104 W Nash
 Wilson Army & Navy Store 129 W Barnes
 Woman's Shop The 305½ E Nash 2d fl

Clothing—Women's—Retail

BARKER'S DEPARTMENT STORE, 201 S Goldsboro, Tel 4622

(See page 29 Buyers' Guide)

Clothing Manufacturers

Sherayne Blouse Co Inc 217 E Barnes

Clubs—Automobile

American Automobile Assn 123 S Tarboro

Carolina Motor 123 S Tarboro



WILSON OIL CORP.

SHELL OIL PRODUCTS
 FIRESTONE TIRES

Ward Blvd. at Lane St.

Phone 2405



National
 Insurance
 Agency
 Inc.

Insurance
 of
 All Kinds



NATIONAL
 BANK
 BLDG.

Phone
 2550

BRANCH BANKING & TRUST COMPANY

"The Safe Executor"

Complete Banking, Insurance, Trust, and Farm Management
Service for Eastern North Carolina
Member Federal Deposit Insurance Corporation

"FLOORS
are our
BUSINESS"

**J. B.
ELLIS
& CO.**

KENTILE®
Asphalt & Tile



**FLOOR
SANDING**



Phone

4487

406 Pender

Clubs—Civic

Civitan 319 E Nash
Lions 319 E Nash
Rotary 319 E Nash
Wilson Baseball 113 E Nash R412

Clubs—Social

Woman's 402 Brood

Coal Dealers—Retail

Baker Jas 703 E Nash
Barden Coal Co 701 Mercer
Bruton Coal Co 519 Spruce
CAROLINA BUILDERS SUPPLY CO, 304 S Lodge, Tels 7-0122 and 3411
INDEPENDENT ICE & FUEL CO, 600 Herring av, Tel 2186
(See page 47 Buyers' Guide)
WILSON ICE & COAL CO, 501 Factory, Tel 2295 (See pages 24 and 47 Buyers' Guide)

Concrete—Ready Mixed

GRAY CONCRETE PIPE CO INC, 1100 (800) S Railroad, PO Box 759, Tel 4835 (See page 25 Buyers' Guide)
LINVILLE'S INC, 700 S Park av, Tel 7-1156 (See page 21 Buyers' Guide)

Concrete Block Manufacturers

GRAY CONCRETE PIPE CO INC, 1100 (800) S Railroad, PO Box 759, Tel 4835 (See page 25 Buyers' Guide)
LINVILLE'S INC, 700 S Park av, Tel 7-1156 (See page 21 Buyers' Guide)

Concrete Pipe—Manufacturers

GRAY CONCRETE PIPE CO INC, 1100 (800) S Railroad, PO Box 759, Tel 4835 (See page 25 Buyers' Guide)

Concrete Products—Manufacturers

GRAY CONCRETE PIPE CO INC, 1100 (800) S Railroad, PO Box 759, Tel 4835 (See page 25 Buyers' Guide)
LINVILLE'S INC, 700 S Park av, Tel 7-1156 (See page 21 Buyers' Guide)

Confectionery—Retail

Barefoot Ernest B jr 511 Broughton
Dawson Foster 533 E Nash
Eatman Marvin J 819 Mercer
Ellis L Cleveland lobby County Court House
Etheridge Norman L 701 W Lee
Ford Thos 515 E Nash
Geras Place 112 E Barnes
Hill Soda Shop 607 W Spruce
Hoskins Dora G Mrs 910 S Wainwright av
Mack's Place 1506 Carolina
Mill House The 111 W Lee



BROWN OIL CO., INC.

Distributors
PURE OIL PRODUCTS

Highway 301 South

Tel. 7-0126

Phone **HUNT FUNERAL HOME** Phone
3148 Ambulance Service **3148**
 115 N. TARBORO ST.

Morrison Mollie S Mrs 519 E Nash
 P M's Stand 320 E Nash
 Pittman Annie Mrs 218 S Lodge
 Sidewalk Soda Shop 403 W Nash
 Smith McDuffie 567 E Nash
 Theatre Soda Shop 108b W Nash
 White Cola P 234 S Tarboro

Confectionery—Wholesale

Acme Candy Co Inc 420 E Barnes
 Murphy Candy Co 607 1/2 Clark av

***Contractors**

BALTZEGAR JAMES W (Building-General), 600 Ward blvd,
 Tel 2574 (See page 26 Buyers' Guide)
BARNES & STRICKLAND TIN SHOP (Sheet Metal, Heating
 and Ventilating), 800 S Goldsboro, Tel 2566 (See page
 78 Buyers' Guide)
BELAND R F PLUMBING & HEATING CONTRACTOR, 310
 E Barnes, Tel 3927 (See page 68 Buyers' Guide)
BRIDGERS ELECTRIC CO, 1006 Belmont av (off 1500 S
 Goldsboro), Tels 7-1420 and 2664 (See page 31 Buyers'
 Guide)
HIGH'S INC (Plumbing and Heating), 311 Herring av, Tel
 4868 (See page 70 Buyers' Guide)
JONES BROS & CO (General), 417 S Lodge, Tel 2391
JORDAN CONSTRUCTION CO (General), Office Ward Blvd,
 Tel 2950, Res Tel 2990 (See page 26 Buyers' Guide)
SMITH BROS FLOOR & AWNING CO, 223 S Goldsboro, Tel
 6070 (See Tabbed Insert at Name in Alphabetical Sec-
 tion)
SMITH WALTON W BUILDING CONTRACTOR (Building-
 General), 128 E Ward blvd, Tel 2380
STRICKLAND H H (Building-General), 610 Fairfax av, Tel
 2361 (See page 27 Buyers' Guide)
STRICKLAND JAMES W (General Building), 800 S Golds-
 boro, Tel 2566

Contractors—Air Conditioning

BERGER-JONES INC, 646 S Tarboro, Tel 5813 (See page 3
 Buyers' Guide)

Contractors—Building—General

Baltzegar Jas W 600 Ward blvd
 Boykin Matthew I jr 719 S Goldsboro
 Eatman Edwin 508 Denby
 Evans Roland 1108 Delano av
 Fields Hugh N Highway 301
 Jones Bros & Co 417 S Lodge
JORDAN CONSTRUCTION CO, Office Ward Blvd, Tel 2950,
 Res Tel 2990 (See page 26 Buyers' Guide)
 Lamm Roosevelt 1406 S Goldsboro
 Malpass Wm W 600 Monticello dr

LINVILLE'S, Inc.

LINSTONE MASONRY UNITS — READY-MIX CONCRETE
 STEEL WINDOWS and DOORS

700 S. PARK AVE.

PHONE 7-1156

Phone 7-1175

INSURANCE — REAL ESTATE — RENTALS

GEO. T. STRONACH, JR., Pres.

WILSON INSURANCE & REALTY CO., Inc.

Incorporated 1907 — Over 49 Years of Continuous Service

HIGH'S PLUMBING HEATING HIGH'S

INC. HOME INSULATION INC.

311-13 Herring Ave.

Tel. 4868

Contractors—Building—General—Contd

Mercer Woodrow W 406 W Vance
 Morrill Sam P jr 1018 Bynum
 Rackley Bros 113 E Nash R616
 Royster Benj Mc 1702 W Kenan
 Smith Walton W Building Contractor 128 E Ward blvd
 Strickland H H 610 Fairfax av
STRICKLAND JAMES W, 800 S Goldsboro, Tel 2566
 Webb W Marvin 1110 W Vance

***Contractors—Electrical**

DICK'S ELECTRICAL CO, 307 E Nash, Tel 7-0118 (See page 32 Buyers' Guide)

Contractors—Excavating and Grading

Cozart S M Bulldozer and Dragline Service 218 S Goldsboro
 Fallin Oscar S 908 W Gold

***Contractors—Floor Surfacing**

ELLIS J B & CO, 406 Pender, Tel 4487 (See page 34 Buyers' Guide)
SMITH BROS FLOOR & AWNING CO, 223 S Goldsboro, Tel 6070 (See Tabbed Insert at Name in Alphabetical Section)

***Contractors—Heating**

BERGER-JONES INC, 646 S Tarboro, Tel 5813 (See page 3 Buyers' Guide)

***Contractors—Heating and Ventilating**

BELAND R F PLUMBING & HEATING CONTRACTOR, 310 E Barnes, Tel 3927 (See page 68 Buyers' Guide)

***Contractors—Insulating**

GEM CO INC, 612-13 National Bank Bldg 113 E Nash, Tel 2932 (See page 48 Buyers' Guide)
HIGH B J INSULATION CO, 712 S Goldsboro, Tel 7-0482 (See page 12 Buyers' Guide)

Contractors—Mason

Delaney Geo A 1400 Carolina
 Elrod Mid M 516 Lynwood av
 Wright Johnnie 1517 Queen

Contractors—Plastering

COPPEDGE GENERAL W, 200 S Vick, Tel 3727

***Contractors—Plumbing**

BELAND R F PLUMBING & HEATING CONTRACTOR, 310 E Barnes, Tel 3927 (See page 68 Buyers' Guide)
HIGH'S INC, 311-13 Herring av, Tel 4868 (See page 70 Buyers' Guide)



Office
Supplies

Printers

Stationers

Typewriters

Adding
Machines



114
W. NASH

Barnes Truck Line, Inc.

MOTOR FREIGHT TRANSPORTATION

CARGO INSURED

506 Mayo St.

P. O. Box 999

Tel. 7-0188

Tel.

4010

**RED BIRD
CAB, INC.**

Tel.

4010

Contractors—Road

Hodge Alf V 206 E Vance apt C3

Contractors—Roofing*BARNES & STRICKLAND TIN SHOP**, 800 S Goldsboro, Tel 2566 (See page 78 Buyers' Guide)**DANIEL ROOFING SUPPLIES INC**, 121 S Douglas, Tel 2346 (See page 75 Buyers' Guide)***Contractors—Tile****ELLIS J B & CO**, 406 Pender, Tel 4487 (See page 34 Buyers' Guide)**Contractors—Weatherstripping****GEM CO INC**, 612-13 National Bank Bldg 113 E Nash, Tel 2932 (See page 48 Buyers' Guide)**Convents**

StAlphonsus 600 E Green

StTherese 704 W Nash

Corsetieres

Cullom Clyde S Mrs 405 W Kenan

Hales Julia H Mrs 806 S Tarboro

Cotton Dealers

Barnes B A Cotton Co 107 W Barnes

LAMM W T COTTON CO, 121 W Barnes, Tel 7-0172; Warehouse Walnut, Tel 5231**Cranes and Hoists****WILSON SAND & GRAVEL CO**, 200 E Spruce, Tel 7-1333 (See page 76 Buyers' Guide)**Credit Reporting Agencies****CREDIT BUREAU OF WILSON**, 323 National Bank Bldg 113 E Nash, Tel 6123**Culvert Manufacturers****GRAY CONCRETE PIPE CO INC**, 1100 (800) S Railroad, PO Box 759, Tel 4835 (See page 25 Buyers' Guide)**Dairies****GARDNER'S DAIRY PRODUCTS OF WILSON INC**, 1101 US Hwy 301 South, Tel 3056 (See page 28 Buyers' Guide)**SOUTHERN DAIRIES INC**, 200 N Railroad, Tel 7-1161 (See page 28 Buyers' Guide)**Dairy Bars****WAYNE DAIRY BAR**, 501 Raleigh rd, Tel 5160 (See page 29 Buyers' Guide)

Office Phone 6101

LUMBER and BUILDING MATERIALS
WE SELL EVERYTHING TO BUILD ANYTHING

Shop Phone 6101

WILLIAMS LUMBER CO.**BERGER - JONES, INC.**

Heating — Air Conditioning — Plumbing

646 S. TARBORO

PHONE 5813

GRAY CONCRETE PIPE CO., Inc.

Solite, Cinder and Concrete Blocks

1100 (800) S. Railroad St.

P. O. Box 759

Tel. 4835

Dairy Products—Retail

Coastal Dairy Products Inc 400 Spring

WAYNE DAIRY BAR, 501 Raleigh rd, Tel 5160 (See page 29 Buyers' Guide)

Dairy Products—Wholesale

COASTAL DAIRY PRODUCTS INC, 400 Spring, Tel 6161 (See page 27 Buyers' Guide)

Dancing Teachers

Hinnant Belle R Mrs 205 Warren
Wilson Dance Studio 723 Fleming

Day Nurseries

Peggy Lane School 103 Gray

*Decorations—Floral

LOU-MAU FLORIST, 121 N Douglas, Tel 3930 (See page 34 Buyers' Guide)
TUDOR'S FLORIST, N Herring av ext, Tel 2022 (See page 37 Buyers' Guide)

Delivery Service

MERCHANT'S DELIVERY SERVICE, 725 S Goldsboro, Tel 5105

Dental Laboratories

Horton Laboratory 113 E Nash R720
Wilson Dental Laboratory 103 S Goldsboro R403

Dentists

Barnes Vernon M 113 E Nash R404
Bissette Mack D 113 E Nash R504
Boseman Dewey 113 E Nash R604
BUTTERFIELD GEO K, 617 E Nash, Tel 3994
Cooke Chas S 113 E Nash R204
HOOKS & BOSEMAN, 604-07 First Natl Bank Bldg 113 E Nash, Tel 3416
Hooks Oscar 113 E Nash R604
Johnson A Dwight 113 E Nash R504
Lee Lewis W 106 N Tarboro
Phillips Wm H 405 E Green
ROSEMOND JULIAN B, 527½ E Nash, Tel 5123
Tomlinson & Cooke 113 E Nash R204
Tomlinson Robt L 113 E Nash R204
Turner Jos V 113 E Nash R404
Umphlett W W 106 N Tarboro
Wooten Arth L 113 E Nash R615
Yelverton J Hugh 103 N Goldsboro R306

Department Stores

Albert's 114 E Barnes
BARKER'S DEPARTMENT STORE, 201 S Goldsboro, Tel 4622 (See page 29 Buyers' Guide)

GEM CO., INC.

Established
1937

A. C.
PORTERFIELD
Pres.

Formerly
GIMCO

612-13
National
Bank Bldg.

TEL.
2932

INSULATION

•

WEATHER-
STRIPPING

•

STORM
WINDOWS

•

METAL
AWNINGS

•

SUNSHADE
SCREENS

•

MODERN
EQUIPMENT

•

SKILLED
MECHANICS

ICE **WILSON** **COAL**
ICE & COAL CO.
Telephone 2295

R. F. BELAND

Plumbing and Heating Contractor

310 E. Barnes

Tel. 3927

BELK-TYLER CO, 121 W Nash, Tels 3112

Charles Stores Co Inc 221 E Nash

Efird's 227 E Nash

Farris 109 S Tarboro

Leder Bros Inc 116 S Tarboro

Moss Cobb & Son 132 S Tarboro

OETTINGER'S, THE DEPENDABLE STORE, Department

Store 110 W Nash, Tel 2124, Men's Store 114 N Tarboro,

Tel 5677 (See page 29 Buyers' Guide)

Penney J C Co Inc 215 E Nash

People's Store The 129 S Tarboro

Sears Roebuck & Co (mail order store) 312 E Nash

Wilson Exchange 205 S Goldsboro

Department Stores—5c to \$1.00

Five Points Five & Ten Store 1107 S Goldsboro

McLellan Stores Co 118 E Nash

Woolworth F W Co 100 E Nash

*Desks—Typewriter and Office

WOODARD C CO INC, 105 N Douglas, Tel 2450 (See page 63 Buyers' Guide)

Diamonds and Precious Stones

(See also Jewelers)

BAILEY'S JEWELRY, 105 S Douglas, Tel 2617 (See page 53 Buyers' Guide)

CHURCHWELL'S INC, 110 E Nash, Tel 3261 (See page 54 Buyers' Guide)

VAUGHAN'S JEWELERS, 106 E Barnes, Tel 5707 (See page 55 Buyers' Guide)

*Direct Mail Advertising

POLK R L & CO, 431 Howard, Detroit 31, Mich

*Directory Publishers

HILL DIRECTORY CO INC, 2910 W Clay, Richmond 6, Va

Draftsmen

Barnes Wm R 103 S Goldsboro R208

Dressmakers

Barnes Corinna S Mrs 104 E Green

Betha Mamie C Mrs 113 N East

Brown Eva L Mrs 202 S Vick

Evans Ida E Mrs 201 Pender

Evelt Cora Mrs 212 W Lee

Fisher Letitia J Mrs 301 N Vick

Howell Sallie W Mrs 1601 Adams

Jackson Ila M Mrs 309 Elba

Jordan Minnie B Mrs 112 S Douglas

Keel Maggie A Mrs Patterson

Murray Maggie T 405 Broad

Parker Vyella R Mrs 900 Wilson

BARNES & STRICKLAND TIN SHOP

ROOFING AND GUTTERING OF ALL TYPES

JOHNS-MANVILLE APPROVED ROOFING CONTRACTOR

Dial 2566

800 S. Goldsboro St.

SMITH BROS.

FLOOR
&
AWNING
CO.

ASPHALT
and
RUBBER
TILE

PLASTIC
WALL
TILE

FLOOR
SANDING
and
FINISHING



Translucent
Awnings

INLAID
LINOLEUM

223
S. Goldsboro

PHONE
6070

JOHN N. HACKNEY, Sec.-Treas.

The WILSON HOME & LOAN ASS'N

Phone 2491

112 West Nash St.

Established 1889



VAUGHAN'S Jewelers

Watches—Diamonds—Gifts
Musical String Instruments
Records

106 E. BARNES ST.
Phone 5707

Dressmakers—Contd

Peacock Bethia Mrs 706 Academy
Smith Lula Mrs 310b E Walnut
Stainback Lessie H Mrs 1304 Sauls
Whitehead Victoria E Mrs 108 Tacoma

Druggists—Retail

BARNHILL'S DRUG STORE, 1010 S Goldsboro (Five Points),
Tel 2856 (See page 30 Buyers' Guide)
BISSETTE'S DRUG STORE NO 1, 114 E Nash, Tel 3131 (See
page 30 Buyers' Guide)
BISSETTE'S DRUG STORE NO 3, 132 S Goldsboro, Tel 2660
(See page 30 Buyers' Guide)
Bissette's Drug Store 417 E Barnes
FAIRVIEW PHARMACY, 620 Fairview av, Tel 5063
Herring's Drug Store 211 E Nash
MORRISON'S DRUG STORE, 121 N Douglas, Tel 3136 (See
page 30 Buyers' Guide)
Shade's Drug Store 527 E Nash
Terminal Drug Store 408 E Nash
WILSON DRUG CO INC, 114 S Tarboro, Tel 3176
Yancey's Drug Store 569 (563) E Nash

*Dry Cleaners

CAROLINA LAUNDRY & CLEANERS INC, 231-37 S Tarboro
Tels 2164 and 2165 (See page 56 Buyers' Guide)

Dry Goods—Retail

Farmer's Fabric Shop 601 Fairview av
Gay Co Inc The 109 E Barnes
Whitley John E 214 S Goldsboro

Duplicating Machines

CAROLINA OFFICE EQUIPMENT CO, 114 W Nash, Tel 7-
0144 (See pages 43 and 62 Buyers' Guide)

*Electric Motor Repairers

BRIDGERS ELECTRIC CO, 1006 Belmont av (off 1500 S
Goldsboro), Tels 7-1420 and 2664 (See page 31 Buyers'
Guide)
ELECTRIC MOTOR SERVICE, 1111 Downing, Tel 5020, Night
5378 (See page 31 Buyers' Guide)

*Electrical Appliances

THOMAS-YELVERTON CO, 104 N Douglas, Tels 3121 and
3122 (See page 42 Buyers' Guide)

Electrical Appliances—Sales and Service

BRIDGERS ELECTRIC CO, 1006 Belmont av (off 1500 S
Goldsboro), Tels 7-1420 and 2664 (See page 31 Buyers'
Guide)
DICK'S ELECTRICAL CO, 307 E Nash, Tel 7-0118 (See page
32 Buyers' Guide)

JORDAN CONSTRUCTION CO.

"DEVELOPER OF SEVEN HILLS"

SUPERIOR HOMES AT REASONABLE PRICES

Ward Boulevard — Tel. 2950

Res. Tel. 2990

HOTEL CHERRY'S LITTLE GRILL

"Famous for Its Food"

Gorman Webb, Mgr.

Wilson, N. C.

VANN'S ELECTRICAL APPLIANCES, 115 W Nash, Tel 3937
(See page 33 Buyers' Guide)

WHITLEY'S ELECTRIC SERVICE, Hwy 301 South, Tel 7-0135
(See page 32 Buyers' Guide)

WILSON ELECTRIC CO INC, 700 S Tarboro, Tel 3960 (See
page 75 Buyers' Guide)

Electrical Contractors

BRIDGERS ELECTRIC CO, 1006 Belmont av (off 1500 S
Goldsboro, Tels 7-1420 and 2664 (See page 31 Buyers'
Guide)

Dick's Electrical Co 307 E Nash

Electric Motor Service 1111 Downing

FULGHUM'S Q ELECTRIC SERVICE, 1104 S Tarboro, Tel
7-0616

Miller Bob Electric Co 1709 W Kenan

Ramsey LeRoy S 809 Trinity dr

WHITLEY'S ELECTRIC SERVICE, Hwy 301 South, Tel 7-
0135 (See page 32 Buyers' Guide)

Wooten Lonnie P 309 Bynum

Electrical Equipment and Supplies—Dealers

Electric Motor Service 1111 Downing

ELECTRIC SUPPLY CO OF WILSON INC (Wholesale), Ward
blvd, Tel 7-0151

*Embalmers

JOYNER'S FUNERAL HOME, 107 N Pine, Tel 3134 (See page
38 Buyers' Guide)

Engineers—Civil

Green & Phelps 111½ S Goldsboro

Express Companies

Railway Express Agency Inc 412 E Nash

Expressing and Moving

(See also Trucking)

BARNES TRUCK LINE INC, 506 Mayo, Tel 7-0188 (See page
81 Buyers' Guide)

Bell Truck Lines 1109 Toisnet av

Thurston Motor Lines Inc Pender ext (ofc) 216 W Nash

Transport Corp The 1420 E Nash

*Fans—Electric

CAROLINA OFFICE EQUIPMENT CO, 114 W Nash, Tel 7-
0144 (See pages 43 and 62 Buyers' Guide)

ELECTRIC MOTOR SERVICE, 1111 Downing, Tel 5020, Night
5378 (See page 31 Buyers' Guide)

*Farm Implementments and Machinery

HERRING L J IMPLEMENT CO, 307 E Barnes, Tel 7-0131
(See page 2 Buyers' Guide)

**WHITLEY'S
ELECTRIC
SERVICE**



GULFTANE
LP - Gas
Propane

BENDIX
automatic
Washer



Appliances

Motorola
TV - RADIO

Highway
301 South
Phone

7-0135

E. V. ALFORD'S



The Right Lubricant
The Right Amount
In The Right Place

SERVICENTER

216 Raleigh Rd.
Phone 9651

BRANCH BANKING & TRUST COMPANY

"The Safe Executor"

Complete Banking, Insurance, Trust, and Farm Management
Service for Eastern North Carolina
Member Federal Deposit Insurance Corporation

Farm Managers

Walston H H & Sons 219 S Goldsboro

Feed Dealers—Retail

Farmers Feed & Supply Store 200 S Tarboro
Ralston Purina Co S Highway 301
WILSON FCX SERVICE, Hwy 301 South, Tel 4704

Feed Manufacturers

Ralston Purina Co Hwy 301 South
WILSON FEED MILL INC, 612 Stantonsburg, Tel 5418 (See
page 33 Buyers' Guide)

Fertilizer Dealers

DRAUGHN MARK B, 311 Davis Bldg 103 S Goldsboro, Tel
3271

Ellis W H Co 221 S Douglas
Smith-Douglass Co Inc 217 S Douglas
Suburban Farm Service Co S Hwy 301

Fertilizer Manufacturers

CONTENTNEA GUANO CO, 800 (700) S Railroad, Tel 2636
Farmers Cotton Oil Co 510 E Barnes
Southern Cotton Oil Co The 518 Stemmy

*Filing Cabinets

CAROLINA OFFICE EQUIPMENT CO, 114 W Nash, Tel 7-
0144 (See pages 43 and 62 Buyers' Guide)
WOODARD C CO INC, 105 N Douglas, Tel 2450 (See page 63
Buyers' Guide)

Finance Companies

CENTRAL LOAN & FINANCE CO, 103 S Douglas, Tel 6144
DIXIE AUTO FINANCE CORP, 514 Herring av, Tel 6114
STANDARD FINANCE CO INC, 302 E Nash, Tel 6004

Fish Dealers—Retail

Brooks Fish Market 704 E Nash
Carolina Sea Food 201 S Tarboro
Earl's Fish Market 207 South
East End Fish Market 1306 E Nash
Hocutt Fish Market 619 E Nash
Mercer's Fish Market 556 E Nash
Morehead City Sea Food Co 205 S Tarboro
Tidewater Sea Food Market 1109 Downing
Worrell's Sea Food Market 216 S Goldsboro

Fishermen—Commercial

Rouse Troy 1100 Toisnot av

*Floor Coverings

ELLIS J B & CO, 406 Pender, Tel 4487 (See page 34 Buyers'
Guide)

THE
WILSON
DAILY
TIMES
reaches
85
per cent
of the
homes
of
Wilson
County

Etheridge
Plumbing
Co.

Contractors

Heating

Sales and
Service

REPAIR
WORK
A
SPECIALTY

Phone
3 2 6 9

119 W.
BARNES ST.

Stephenson

MILLWORK CO.

Manufacturers of Quality Millwork
N. GOLDSBORO EXTN. AT HARPER
Phone 7-1141

DICK'S ELECTRICAL CO.**Contractors and Appliances**

Day Phone 7-0118

SALES — SERVICE

307 E. Nash St.

Night Phones 5247, 5083, 4763, 4759, 7-1273

Floor Polishing and Waxing*ELLIS J B & CO**, 406 Pender, Tel 4487 (See page 34 Buyers' Guide)**SMITH BROS FLOOR & AWNING CO**, 223 S Goldsboro, Tel 6070 (See Tabbed Insert at Name in Alphabetical Section)***Floor Sanding****ELLIS J B & CO**, 406 Pender, Tel 4487 (See page 34 Buyers' Guide)**SMITH BROS FLOOR & AWNING CO**, 223 S Goldsboro, Tel 6070 (See Tabbed Insert at Name in Alphabetical Section)***Floor Surfacing Contractors****SMITH BROS FLOOR & AWNING CO**, 223 S Goldsboro, Tel 6070 (See Tabbed Insert at Name in Alphabetical Section)**Floors****ELLIS J B & CO**, 406 Pender, Tel 4487 (See page 34 Buyers' Guide)**SMITH BROS FLOOR & AWNING CO**, 223 S Goldsboro, Tel 6070 (See Tabbed Insert at Name in Alphabetical Section)

Wilson Flooring Co 224 S Tarboro

Floral Decorations*STARR THE FLORIST**, 502-12 Maplewood av, Tel 2108 (See page 36 Buyers' Guide)**Florists—Retail****AVENUE GARDENS THE**, 202 Park av, Tel 2257

Blue Marice Florist 603 E Gold

FIVE POINTS NURSERY & FLORAL CO, 904 Randolph, Tel 3928

Flowers From Wilson N Hwy 301

HILLSIDE FLORIST, 809 Park av, Tel 4337 (See page 35 Buyers' Guide)**LOU-MAU FLORIST**, 121 N Douglas, Tel 3930 (See page 34 Buyers' Guide)**STARR THE FLORIST**, 502-12 Maplewood av, Tel 2108 (See page 36 Buyers' Guide)**TUDOR'S FLORIST**, N Herring av ext, Tel 2022 (See page 37 Buyers' Guide)**WILSON FLORAL CO**, 307 Hill, Tel 2211**Florists—Wholesale**

Eastern Wholesale Florist 1102 Downing

HILLSIDE FLORIST, 809 Park av, Tel 4337 (See page 35 Buyers' Guide)**Food Products Manufacturers—Prepared**

Coe's Sandwich & Food Co 309 S Tarboro

L. C. WOODALL**FURNITURE**

221 E. BARNES ST.

TEL. 4314

Plant - 600 Herring Av.

COAL -- ICE -- FUEL OIL

Phone 2186

INDEPENDENT ICE & FUEL CO.

Whitehead Insurance Agency, Inc.

N. G. "BILLY" BLACKMAN, JR.

FIRE — CASUALTY — BONDS — FARM LOANS

107 E. BARNES

Insurance of All Kinds

TEL. 2870

Fountain Pens and Pencils—Dealers

CAROLINA OFFICE EQUIPMENT CO, 114 W Nash, Tel 7-0144 (See pages 43 and 62 Buyers' Guide)
 VALLY & ELLIS, 218 E Nash (Second Door from Post Office), Tel 4307 (See page 46 Buyers' Guide)

*Freight Lines

BARNES TRUCK LINE INC, 506 Mayo, Tel 7-0188 (See page 81 Buyers' Guide)

Frozen Food Lockers

FROZEN FOOD LOCKERS INC, 304 W Green, Tel 2573

Fruit Dealers—Retail

Sanitary Fruit Market 203 W Vance
 Sasser & Brantley 401 S Tarboro

Fuel Oil

BROWN OIL CO INC, Hwy 301 South, Tel 7-0126 (See page 64 Buyers' Guide)
 HUSSEY OIL CO INC, 700 Daniel, Tel 5195 (See page 66 Buyers' Guide)
 INDEPENDENT ICE & FUEL CO, 600 Herring av, Tel 2186 (See page 47 Buyers' Guide)
 MANGUM OIL CO, 711 S Goldsboro, Tel 6022 (See page 66 Buyers' Guide)
 RUFFIN A A, Distributor Gulf Oil Products, 701 Park av, Tels 3500 and 5500
 WILSON OIL CORP, Ward blvd at Lane, Tel 2405 (See page 67 Buyers' Guide)

Fuel and Range Oil

WILSON OIL CORP, Ward blvd at Lane, Tel 2405 (See page 67 Buyers' Guide)
 WILSON PETROLEUM CO, 420 Spring, Tel 3448 (See page 65 Buyers' Guide)

*Funeral Decorations—Floral

LOU-MAU FLORIST, 121 N Douglas, Tel 3930 (See page 34 Buyers' Guide)
 STARR THE FLORIST, 502-12 Maplewood av, Tel 2108 (See page 36 Buyers' Guide)

*Funeral Designs—Floral

HILLSIDE FLORIST, 809 Park av, Tel 4337 (See page 35 Buyers' Guide)
 TUDOR'S FLORIST, N Herring av ext, Tel 2022 (See page 37 Buyers' Guide)

Funeral Directors

DARDEN MEMORIAL FUNERAL HOME, 608-10 E Nash, Tels 2060 and 2942 (See page X)
 Edwards Funeral Home 805 E Nash

"C"
 WOODARD
 Co., Inc.

For

Office

- SUPPLIES
- FORMS
- FURNITURE
- SAFES
- MACHINES

105 N.
 DOUGLAS ST.

TEL
 2 4 5 0

BRIDGERS

BROS.

Plumbing
 and
 Repairing

BLACKSTONE
 Automatic
 Laundry

DAYTON
 WATER
 PUMPS

PHONE
 2 0 4 1

408 PENDER

CENTRAL

Road Service

GREEN Cor. GOLDSBORO



SERVICE

EARL PETWAY

Tel. 4790



BAILEY'S JEWELRY

DIAMONDS — GIFTS
WATCHES and REPAIRING

105 S. Douglas St.

Tel. 2617

- HAMILTON FUNERAL HOME**, 532 (530) E Nash, Tel 4184
(See page 40 Buyers' Guide)
- HUNT FUNERAL HOME**, 115 N Tarboro, Tel 3148 (See page
C)
- HUNTER FUNERAL HOME**, 900 E Nash, Office Tel 3201, Res
Tel 4841 (See page 40 Buyers' Guide)
- JOYNER'S FUNERAL HOME**, 107 N Pine, Tel 3134 (See page
38 Buyers' Guide)
- THOMAS-YELVERTON FUNERAL HOME**, 309 E Nash, Tel
6142 (See page 39 Buyers' Guide)

Fur Dealers and Furriers

Siberia Fur Coats 303 E Nash

*Fur Storage

CAROLINA LAUNDRY & CLEANERS INC, 231-37 S Tarboro,
Tels 2164 and 2165 (See page 56 Buyers' Guide)

Furnaces and Furnace Repairs—Dealers

- BARNES & STRICKLAND TIN SHOP**, 800 S Goldsboro, Tel
2566 (See page 78 Buyers' Guide)
- BERGER-JONES INC**, 646 S Tarboro, Tel 5813 (See page 3
Buyers' Guide)
- BRIDGERS ELECTRIC CO**, 1006 Belmont av (off 1500 S
Goldsboro), Tels 7-1420 and 2664 (See page 31 Buyers'
Guide)

Furnished Rooms

- Coleman Mattie B Mrs 526 E Nash
Johnson Nettie L Mrs 105 N Tarboro 2d fl
Moss Mattie H Mrs 211 Broad
Saleeby Albert G 117 E Barnes
Shealy Annie C Mrs 107 S Pine
Sullivan Annex The 131 W Barnes

Furniture Dealers—Retail

- Heilig & Meyers Co Inc 113 E Barnes
JOHNSON COTTON CO OF WILSON INC, 119 N Goldsboro,
Tel 7-0101
- JOHNSON FURNITURE CO INC**, 120 S Goldsboro, Tel 3050
(See page 41 Buyers' Guide)
- QUINN R E & CO OF WILSON INC**, 135-37 S Goldsboro,
Tels 3188 and 3189 (See page A)
- Smith Furniture Co 211 S Goldsboro
Swinson Furniture Co Inc 106 W Barnes
- THOMAS-YELVERTON CO**, 104 N Douglas, Tels 3121 and
3122 (See page 42 Buyers' Guide)
- TUCKER G S & CO INC**, 122 S Goldsboro, Tel 2836
- W W Furniture & Appliance Co 226 S Tarboro
- WILSON FURNITURE CO**, 125-27 S Goldsboro, Tel 3035
- WOODALL L C**, 221 E Barnes, Tel 4314 (See page 43 Buyers'
Guide)
- WOOTEN W L CO INC**, 417-19 E Nash, Tel 2483

ELECTRIC MOTOR SERVICE

Complete Repair Service - All Type Motors

1111 DOWNING

TEL. 5020
NIGHT 5378

Dixie Supply Company

BUILDING
MATERIAL
PAINT
AND
GLASS

210-216
E. Barnes

PHONE
5 1 3 2



LOU-MAU FLORIST

Louise Skinner
Maud Bass

PHONE
3 9 3 0



121 N. Douglas

TIRE SERVICE

Inc.

U. S. ROYAL
TIRES - TUBES
BATTERIES
SUPERIOR
FULL CAPPING

740 S.
Goldsboro St.



PHONE
5932

HACKNEY

SEAT COVER CENTER

Drive-in

SEAT COVERS

for All Cars

126 - 128
S.

Goldsboro

PHONE
2241



VANN'S ELECTRICAL APPLIANCES

"Everything Electrical"

REPAIR SERVICE

115 W. Nash St.

Tel. 3937

Furniture Dealers—Used

CAROLINA OFFICE EQUIPMENT CO (Office), 114 W Nash,
Tel 7-0144 (See pages 43 and 62 Buyers' Guide)

Furniture Repairers

(See also Upholsterers)

DULA'S UPHOLSTERY SHOP, 104 E Gold, Tel 2896 (See
page 82 Buyers' Guide)

HARRELL'S UPHOLSTERY SHOP, 1007 W Lee, Tel 4300 (See
page 82 Buyers' Guide)

Paris Furniture Shop 309 Herring av
Perry F Douglas 700 E Nash

Gas—Bottled

CAROLINA PROPANE GAS CO, Highway 301 South, Tel 6445
Jefferson Appliance Co 102 E Barnes

SUBURBAN RULANE GAS SERVICE OF NC INC, Hwy 301
South, Tel 5134 (See page 45 Buyers' Guide)

UNITED GAS CO, Black Creek rd opp Cargills, Tels 7-1467,
Nights or Holidays 7-1014 or 7-1748 (See page 44 Buyers'
Guide)

WHITLEY'S ELECTRIC SERVICE, Hwy 301 South, Tel 7-
0135 (See page 32 Buyers' Guide)

Gas Appliances

JEFFERSON APPLIANCE CO, 102 E Barnes, Tel 4181, Night
Tel 2267 (See page 44 Buyers' Guide)

SUBURBAN RULANE GAS SERVICE OF NC INC, Hwy 301
South, Tel 5134 (See page 45 Buyers' Guide)

Gas Companies

SUBURBAN RULANE GAS SERVICE OF NC INC, Hwy 301
South, Tel 5134 (See page 45 Buyers' Guide)

Gasoline—Wholesale

BROWN OIL CO INC (Pure Oil), Hwy 301 South, Tel 7-0126
(See page 64 Buyers' Guide)

Hussey Oil Co Inc 700 Daniel

MANGUM OIL CO, 711 S Goldsboro, Tel 6022 (See page 66
Buyers' Guide)

WELFARE R C (Sinclair), 613 Mercer, Tel 3516

WILSON OIL CORP, Ward blvd at Lane, Tel 2405 (See page
67 Buyers' Guide)

WILSON PETROLEUM CO, 420 Spring, Tel 3448 (See page
65 Buyers' Guide)

Gasoline Service Stations

ALFORD'S E V ESSO SERVICENTER, 216 Raleigh rd, Tel
9651 (See page 8 Buyers' Guide)

American Service 301 Herring av

ARCHIE'S GULF SERVICE, 134 N Goldsboro cor Green, Tel
4480 (See page 8 Buyers' Guide)

Buck's Cities Service 335 Herring av

NEWTON MUTUAL INSURANCE AGENCY

Whatever the Insurance Need — We Have It!

217 National Bank Bldg., 113 E. Nash St.

Phone 7-0235

EAT PURITY BREAD

Purity Bakery

418 E. Nash

Tel. 2769

Office Tel. 5688

CENTRAL SHELL SERVICE, Green cor Goldsboro, Tel 4790
(See page 9 Buyers' Guide)

Downtown Service Station 312 E Green

EATMON'S ROLAND ESSO SERVICE, 713 S Goldsboro, Tel
5439 (See page 12 Buyers' Guide)

F & P Service Station & Garage 1400 S Goldsboro

Forbes Service Center 204 W Nash

Gulf Service Center S Highway 301

High's Esso Service 1006 S Goldsboro

HOOD'S GULF SERVICE, 1012 S Goldsboro (at Five Points),
Tel 6814 (See page 12 Buyers' Guide)

Horne's Shell Service 128 N Tarboro

J & B Amoco Service 123 N Goldsboro

L & H SERVICE STATION, Ward blvd at Stantonsburg, Tel
9646

Lamm Lonnie H 1823 W Nash

Lamm's Texaco Service 114 S Pine

LEWIS-BROTHERS TIRE CO, 132 S Douglas cor E Barnes,
Tel 2133 (See page 79 Buyers' Guide)

Lloyd's Service 222 E Barnes

McLean's Filling 1421a E Nash

Mercer Sinclair Service 217 Raleigh rd

Midtown Amoco Service 128 N Goldsboro

Morgan Zebulon V 701 S Goldsboro

Morris Gulf 133 S Douglas cor Barnes

Outpost Filling 1410 E Nash

PAT'S TEXACO SERVICE STATION, 318 E Nash, Tel 3220
(See page 11 Buyers' Guide)

Pridgen's City Service 110 N Douglas

Ricks Gulf Service 311 E Nash

Roy's Amoco 1015 S Goldsboro

Shell Service Center 300 Herring av

Shell Three-O-One N Hwy 301

Sing Oil Service 300 S Highway 301

Spur Service 714 S Goldsboro

Stott Service 101 Stantonsburg

Stott's Gulf Service 600 E Nash

Sunset Service 500 Raleigh rd

Taylor's Jas B N Hwy 301

Three Hundred and One 500 Herring av

Tops Service E Barnes cor S Pettigrew

Weeks Robt A 323 E Barnes

West Nash Service 1108 W Nash

Wheeler's Esso 605 E Nash

Winstead Benj P 807 W Nash

Gasoline Station Equipment

Braswell Equipment Co 1012 Briggs and 1309 S Goldsboro

General Merchandise—Retail

General Supply Store Inc 211 E Barnes

Johnson Cotton Co of Wilson Inc 119 N Goldsboro



MANGUM OIL CO.

Distributor

Complete Line Esso Products

711 S. Goldsboro

Tel. 6022



Archie's



Service

PICK UP
and
DELIVERY
SERVICE

SERVICE
is
Our Business

134 N.
GOLDSBORO
ST.
Cor. Green St.

TEL.

4480

WILSON ELECTRIC CO., Inc.



COMMERCIAL
REFRIGER-
ATION

Sales and
Service



APPLIANCES
TELEVISION

700
S. TARBORO
TEL. 3960

Good Southern Hardware

209
South
Goldsboro

Gift Shops

- BAILEY'S JEWELRY**, 105 S Douglas, Tel 2617 (See page 53 Buyers' Guide)
CAROLINA OFFICE EQUIPMENT CO, 114 W Nash, Tel 7-0144 (See pages 43 and 62 Buyers' Guide)
CHURCHWELL'S INC, 110 E Nash, Tel 3261 (See page 54 Buyers' Guide)
 Webb Hester S Mrs 1110 W Vance

Glass Dealers—Window and Plate

- DIXIE SUPPLY CO**, 210-16 E Barnes, Tel 5132 (See page 19 Buyers' Guide)

Grain Dealers and Traders

- Cargill Inc Black Creek rd
 Southern Grain & Provision Co Inc 407 E Barnes

Granite and Marble Warehouses

- (See also Monumental Work)
JOYNER'S MEMORIAL CO, Hwy 301 South, Tel 5395 (See page 60 Buyers' Guide)

*Grave Markers

- JOYNER'S MEMORIAL CO**, Hwy 301 South, Tel 5395 (See page 60 Buyers' Guide)

*Gravel Dealers

- WILSON SAND & GRAVEL CO**, 200 E Spruce, Tel 7-1333 (See page 76 Buyers' Guide)

*Greenhouses

- HILLSIDE FLORIST**, 809 Park av, Tel 4337 (See page 35 Buyers' Guide)

Greeting Cards

- CAROLINA OFFICE EQUIPMENT CO**, 114 W Nash, Tel 7-0144 (See pages 43 and 62 Buyers' Guide)
VALLY & ELLIS, 218 E Nash (Second Door From Post Office), Tel 4307 (See page 46 Buyers' Guide)

Groceries and Meats—Retail

- A & P Food Stores 201 Broad
 Annex Grocery 107 N Pettigrew
 Art's Grocery 1300 S Tarboro
 Barbour Jas W 500 S Goldsboro
 Barbour Joe Grocery 404 E Green
 Barnes Julia Mrs 300 Lane
 Bartholomew's Market 411 W Hines
 Battle Rosetta Mrs 301 Hadley
 Baxter & Co 562 (558) E Nash
 Best Grocery 409 W Spruce
 Bowling Bertha W Mrs 308 Bynum
 Boykin Toney D 709 Phillip
 Bragg Street Grocery 312 Bragg



**Bridgers
Paint &
Wall Paper
Co.**

**Venetian
Blinds**

125 S. Tarboro

TEL.

4 4 2 8



**WILSON
SAND
&
GRAVEL
CO.**

**Washed and
Screened
SAND**

ROCK

GRAVEL

FILL DIRT

TOP SOIL

**CRANE
SERVICE**

Tel. 7-1333
200 E. Spruce

**SHEAFFER'S
PENS**

STATIONERY

Vally and Ellis WALLMARK CARDS
FILM DEVELOPING

SECOND DOOR FROM POST OFFICE

**Cameras
Film
Albums**

Phone **HUNT FUNERAL HOME** Phone
3148 Ambulance Service **3148**
 115 N. TARBORO ST.

Groceries and Meats—Retail—Contd
 Brington's Grocery 411 N Vick
 Brinson Ivory Mrs 703 Cemetery
 Bryant's Place Grocery 718 Elvie
 Carroll's Cabin Grocery The Inc 401 W Nash
 City Market 122 E Barnes
 Clyde's Place 308½ Factory
 Cockrell Onnie R 515 Stantonsburg
 College Grocery 609 W Lee
 Colonial Stores Inc 109 N Tarboro
 Corner Cash Grocery 620 Stantonsburg
 Corner Grocery Store 1114 Carolina
 Cornett Chas H 703 Herring av
 Creekman's Grocery 409 Stantonsburg
 Creekmore E Clarence 405 Canal
 Davis Alice W Mrs 1010 Randolph
 Davis John 1218 Carolina
 Dunston Grocery 503 N Reid
 Ellis Haywood W 400 Stantonsburg
 Ellis Lula Mrs 123 S Powell
 Ellis Wm 608 (612) Cemetery
 Five Points Grocery 1100 S Goldsboro
 Floars Grocery 512 S Tarboro
 Foodlane 1107 Waterworks rd
 Forbes Grocery 1005 E Nash
 Frazier's Food Store 314 S Lodge
 Gaston Dora B Mrs 714 S Highway 301
 Gill's Grocery 915 E Nash
 Glover Vernon A 214 Ward blvd
 Gold Park Grocery 801 Corbett av
 Gold Street Grocery 812 W Gold
 Handy Jesse D 400 N Vick
 Haney Grocery Store 1429 E Nash
 Hart E D 806 Stantonsburg
 Haskin's Fruit Store 921 E Nash
 Hayes Jas B 1114 Carolina
 Hill Street Grocery 210 Hill
 House Super Market 1502 W Nash
 Jefferson Street Grocery 315a Jefferson
 Jones Inn 909 E Nash
 Jones Lillie M Mrs 608 Whitehead av
 Joyner Hubert C 800 Corbett av
 Kirby Sutton 1122 E Nash
 Knight Marvin 700 S Lodge
 Lamm Edw 500 Pender
 Lamm Harvey M 402 S Tarboro
 Langley Grocery 602 N Reid
 Latta Grocery 800 Stantonsburg
 Lee Food Store 129 N Pettigrew
 Locus Eula A Mrs 1201 E Nash
 M & W Grocery 116 N Pettigrew
 Marnor Stanley F 403 Lucite
 Martin's Grocery 909 Woodard av
 Matthews John T S Hwy 301

LINVILLE'S, Inc.

LINSTONE MASONRY UNITS — READY-MIX CONCRETE
 STEEL WINDOWS and DOORS

700 S. PARK AVE.

PHONE 7-1156

119 SOUTH GOLDSBORO

HOME LOANS — SAVINGS ACCOUNTS

PHONE 7-1175

Atlantic Building and Loan Association

FURMAN N. BRIDGERS, President — THOMAS J. HACKETT, Vice-President — GEO. T. STRONACH, Jr., Secretary-Treasurer

Incorporated 1907 — Over Forty-Nine Years of Continuous Service



R. A. PERRY

COMPLETE INSURANCE SERVICE
DIVIDENDS TO POLICY HOLDERS

111 S. DOUGLAS

PHONE 2470

Mercer's Grocery 554 E Nash
Moore John McK 1408 Atlantic
Morris Jos H 553 E Nash
O'NEAL'S MARKET, 421 S Goldsboro, Tels 6127 and 6128
O'Neal's Midway Market 705 Stantonburg
Open Air Market Grocery 404 Stantonburg
Owens W Herbert 709 Randolph
Pate Ralph E 238 S Tarboro
Peacock Grocery Co 126 E Barnes
Pierce Grocery 501 E Nash
Poythress Jos M N Hwy 301
Progressive Super Market 314 E Nash
Railroad Street Grocery 321 S Railroad
Raleigh Road Grocery 511 Raleigh rd
Renfrow Carson S Highway 301
Richardson Geo 900 Viola
Richardson Jas C 1015 Mercer
Rose Matthews E 724 Academy
S & P Grocery & Market 124 S Tarboro
Safeway Grocery 404 Pender
Service Grocery 1110 S Goldsboro
Slaughter Lloyd 614 S Warren
Smith Grocery & Market 102 Wainright av
Speight Grocery 1504 Atlantic
Spell's Bert Grocery 1327 E Nash
Stewart Columbus B 511 S Lodge
Stokes Bros 100 Stantonburg
Strickland Ulric C 317 S Tarboro
Super Duper Market 1000 E Nash
Super Service Grocery & Market 324 Daniel
THRIFTWAY FOODS, 400 E Nash and 418 S Goldsboro
Vail's Grocery 316 Elba
Vernon's Grocery 600 S Lodge
Viola Street Grocery 603 Viola
Wadkins Store 903 Park av
Webb Henry 908 Ward blvd
West Danl H 1411 S Goldsboro
West End Grocery 1112 W Nash
Whitley Zeb 905 E Nash
Wilder Reuben Grocery & Restaurant 501 E Barnes
Williams Carl W 705½ Factory
Wilson Market 123 S Goldsboro
Woodward Grocery 631 Lincoln
Worrell's Grocery & Market 513 Green

Grocers—Wholesale

Boykin Grocery Inc Co 400 E Green
GRAHAM GROCERY CO, 125 N Pettigrew, Tel 6691

Gunsmiths

O'Brien's Saw & Gun Service 221 S Goldsboro
Walton's Gun & Repair Shop 214 N Douglas



DANIEL ROOFING SUPPLIES, Inc.

ALL KINDS ROOFING and SUPPLIES
PAINTS and PAINTERS' SUPPLIES

121 S. Douglas St.

Tel. 2346

Phone 4181

JEFFERSON APPLIANCE CO.

102 E. BARNES ST.

Phone 4181

JEFFERSON APPLIANCE CO.
FARM EQUIPMENT
REFRIGERATORS and FREEZERS

INTERNATIONAL!

CAROLINA MORTGAGE & REALTY CO.

REAL ESTATE, COMMERCIAL LEASES and FINANCING

NED P. LAUGHINGHOUSE

203-205 Davis Bldg., 103 S. Goldsboro St.

Tel. 6659

*Gutters and Conductor Pipe

BARNES & STRICKLAND TIN SHOP, 800 S Goldsboro, Tel 2566 (See page 78 Buyers' Guide)

*Haberdashers

LAMM BRUCE, 201 E Nash, Tel 2476 (See page 24 Buyers' Guide)

Halls

Elks Home 208 N Goldsboro
Moose Home 113 N Tarboro

Hardware Dealers—Retail

Dildy Hardware Co 105 E Barnes
DIXIE SUPPLY CO, 210-16 E Barnes, Tel 5132 (See page 19 Buyers' Guide)
PEOPLES HARDWARE CO, 207 S Tarboro, Tel 2032
SOUTHERN HARDWARE, 209 S Goldsboro, Tel 6377 (See page 46 Buyers' Guide)
WILSON HARDWARE CO, 116 E Nash, Tel 3174

Hat and Cap Dealers—Retail

LAMM BRUCE, 201 E Nash, Tel 2476 (See page 24 Buyers' Guide)
Luper & Riley Hat Shoppe 117 S Tarboro

Hatcheries

Batts Cooper N Hwy 301

*Hauling

BARNES TRUCK LINE INC, 506 Mayo, Tel 7-0188 (See page 81 Buyers' Guide)

*Heating Apparatus and Appliances

JEFFERSON APPLIANCE CO, 102 E Barnes, Tel 4181, Night Tel 2267 (See page 44 Buyers' Guide)

Heating and Ventilating Contractors

Baker Henry 1127-Arrington av
BARNES GEO H TIN SHOP, 212 S Lodge, Tel 4146 (See page 77 Buyers' Guide)
BARNES & STRICKLAND TIN SHOP, 800 S Goldsboro, Tel 2566 (See page 78 Buyers' Guide)
BELAND R F PLUMBING & HEATING CONTRACTOR, 310 E Barnes, Tel 3927 (See page 68 Buyers' Guide)
BERGER-JONES INC, 646 S Tarboro, Tel 5813 (See page 3 Buyers' Guide)
ETHERIDGE PLUMBING CO, 119 W Barnes, Tel 3269 (See page 70 Buyers' Guide)
HIGH'S INC, 311-13 Herring av, Tel 4868 (See page 70 Buyers' Guide)
PROVO J E CO, 1700 Phillip, Tel 7-1561 (See page 3 Buyers' Guide)
WIGGINS W M & CO, 606 Pender, Tel 2891 (See page 69 Buyers' Guide)



WILSON OIL CORP.



SHELL OIL PRODUCTS
FIRESTONE TIRES

Ward Blvd. at Lane St.

Phone 2405

National
Insurance
Agency
Inc.

Insurance
of
All Kinds

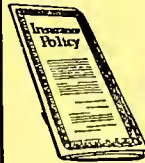

NATIONAL
BANK
BLDG.

Phone
2550

BRANCH BANKING & TRUST COMPANY

"The Safe Executor"

Complete Banking, Insurance, Trust, and Farm Management
Service for Eastern North Carolina
Member Federal Deposit Insurance Corporation

"FLOORS
are our
BUSINESS"

J. B.
ELLIS
& CO.

KENTILE[®]
Asphalt Tile



FLOOR
SANDING



Phone
4487

406 Pender

Home Freezers

HERRING L J IMPLEMENT CO, 307 E Barnes, Tel 7-0131
(See page 2 Buyers' Guide)

Homes and Asylums

Barnes Rest Home 626 E Vance

Hospitals and Dispensaries

CAROLINA GENERAL HOSPITAL INC, Administrator 103
N Pine, Tel 6135; Nurses Homes: 200 W Nash, Tel 2323,
202 W Nash, Tel 4244 and 105 N Pine, Tel 5942
MERCY HOSPITAL INC, 504 E Green, Tel 2183
WOODARD-HERRING HOSPITAL INC, 116-18 N Douglas,
Tel 7-1182

Hotels

CHERRY HOTEL, 319 E Nash, Tel 2144 (See page B)
HOTEL CHERRY, 319 E Nash, Tel 2144 (See page B)
Plaza 404½ E Nash

House Furnishing Goods—Retail

QUINN R E & CO OF WILSON INC, 135-37 S Goldsboro, Tels
3188 and 3189 (See page A)

Household Appliances—Dealers

Davis Gas & Electric Appliance Co 125 S Douglas
HERRING L J IMPLEMENT CO, 307 E Barnes, Tel 7-0131
(See page 2 Buyers' Guide)
Jefferson Appliance Co 102 E Barnes
JOHNSON FURNITURE CO INC, 120 S Goldsboro, Tel 3050
(See page 41 Buyers' Guide)
Refrigeration & Appliances Inc 113 S Douglas
SUBURBAN RULANE GAS SERVICE OF N C INC, Hwy 301
South, Tel 5134 (See page 45 Buyers' Guide)
THOMAS-YELVERTON CO, 104 N Douglas, Tels 3121 and
3122 (See page 42 Buyers' Guide)
VANN'S ELECTRICAL APPLIANCES, 115 W Nash, Tel 3937
(See page 33 Buyers' Guide)
Wilson Electric Co Inc 700 S Tarboro

Ice—Dealers

INDEPENDENT ICE & FUEL CO, 600 Herring av, Tel 2186
(See page 47 Buyers' Guide)
WILSON ICE & COAL CO, 501 Factory, Tel 2295 (See pages
24 and 47 Buyers' Guide)

Ice—Manufacturers and Wholesale

Colonial Ice Co S Lodge
INDEPENDENT ICE & FUEL CO, 600 Herring av, Tel 2186
(See page 47 Buyers' Guide)
WILSON ICE & COAL CO, 501 Factory, Tel 2295 (See pages
24 and 47 Buyers' Guide)



BROWN OIL CO., INC.

Distributors
PURE OIL PRODUCTS

Highway 301 South

Tel. 7-0126

J. B. ELLIS & CO. REFRIGERATORS and FREEZERS
 FARM EQUIPMENT
 TEL 7-0131
 406 E PENDER ST
 WILSON, N. C.

Phone **HUNT FUNERAL HOME** Phone
3148 Ambulance Service **3148**
 115 N. TARBORO ST.

Ice Cream—Dealers

Dairy Queen S Hwy 301
WAYNE DAIRY BAR, 501 Raleigh rd, Tel 5160 (See page 29
 Buyers' Guide)

Ice Cream Manufacturers

COASTAL DAIRY PRODUCTS INC (Mello), 400 Spring, Tel
 6161 (See page 27 Buyers' Guide)
GARDNER'S DAIRY PRODUCTS OF WILSON INC (Velvet),
 1101 US Hwy 301 South, Tel 3056 (See page 28 Buyers'
 Guide)
SOUTHERN DAIRIES INC, 200 N Railroad, Tel 7-1161 (See
 page 28 Buyers' Guide)

***Industrial Sheet Metal Work**

BARNES GEO H TIN SHOP, 212 S Lodge, Tel 4146 (See page
 77 Buyers' Guide)

***Industrial Supplies**

WILSON IRON WORKS INC, 208 S Lodge, Tel 3561 (See
 page 59 Buyers' Guide)

Insulating Materials

GEM CO INC, 612-13 Natl Bank Bldg 113 E Nash, Tel 2932
 (See page 48 Buyers' Guide)
 High B J Insulation Co 712 S Goldsboro
WILLIAMS LUMBER CO, 704 S Spring, Tel 6101 (See page
 23 Buyers' Guide)

***Insulation**

GEM CO INC, 612-13 Natl Bank Bldg 113 E Nash, Tel 2932
 (See page 48 Buyers' Guide)
HIGH B J INSULATION CO, 712 S Goldsboro, Tel 7-0482
 (See page 12 Buyers' Guide)

***Insurance—Accident and Health**

ANDERSON, DEANS & WOODARD INC, 100 Gold Profes-
 sional Bldg 111-13 N Goldsboro, Tel 7-1117 (See page 49
 Buyers' Guide)

***Insurance—Automobile**

ANDERSON, DEANS & WOODARD INC, 100 Gold Profes-
 sional Bldg, 111-13 N Goldsboro, Tel 7-1117 (See page 49
 Buyers' Guide)
HACKNEY JOHN N AGENCY, 112 W Nash, Tel 2011 (See
 page 52 Buyers' Guide)
NATIONAL INSURANCE AGENCY INC, First Natl Bank
 Bldg 113 E Nash, Tel 2550 (See page 50 Buyers' Guide)
NEWTON MUTUAL INSURANCE AGENCY, 217 National
 Bank Bldg 113 E Nash, Tel 7-0235 (See page 52 Buyers'
 Guide)
PERRY R A, 111 S Douglas, Tel 2470 (See page 51 Buyers'
 Guide)

LINVILLE'S, Inc.

LINSTONE MASONRY UNITS—READY-MIX CONCRETE
 STEEL WINDOWS and DOORS

700 S. PARK AVE.

PHONE 7-1156

119 SOUTH GOLDSBORO

HOME LOANS — SAVINGS ACCOUNTS

PHONE 7-1175

Atlantic Building and Loan Association

FURMAN N. BRIDGERS, President — THOMAS J. HACKNEY, Vice-President — GEO. T. STRONACH, Jr., Secretary-Treasurer

Incorporated 1907 — Over Forty-Nine Years of Continuous Service

HIGH'S PLUMBING HEATING HIGH'S

INC.

HOME INSULATION

INC.

311-13 Herring Ave.

Tel. 4868

*Insurance—Automobile—Contd

STATE FARM INSURANCE CO, 1103 S Goldsboro, Tel 7-1212, Res Tel 4583 (See page 48 Buyers' Guide)

TOWE INSURANCE SERVICE, Trueblood Bldg 105 N Tarboro, Tel 2807 (See page 51 Buyers' Guide)

TOWNSEND R E & CO, 107 N Douglas, Tel 3216 (See pages 73 Buyers' Guide)

WHITEHEAD INSURANCE AGENCY INC, 107 E Barnes, Tel 2870 (See page 53 Buyers' Guide)

WILSON INSURANCE & REALTY CO INC, 119 S Goldsboro, Tel 7-1175 (See page 52 Buyers' Guide)

*Insurance—Burial

JOYNER'S FUNERAL HOME, 107 N Pine, Tel 3134 (See page 38 Buyers' Guide)

WILSON COUNTY MUTUAL BURIAL ASSOCIATION, 115 N Tarboro, Tel 3148 (See page C)

*Insurance—Casualty

NEWTON MUTUAL INSURANCE AGENCY, 217 National Bank Bldg 113 E Nash, Tel 7-0235 (See page 52 Buyers' Guide)

TOWE INSURANCE SERVICE, Trueblood Bldg 105 N Tarboro, Tel 2807 (See page 51 Buyers' Guide)

*Insurance—Fire

ANDERSON, DEANS & WOODARD INC, 100 Gold Professional Bldg 111-13 N Goldsboro, Tel 7-1117 (See page 49 Buyers' Guide)

HACKNEY JOHN N AGENCY, 112 W Nash, Tel 2011 (See page 52 Buyers' Guide)

NATIONAL INSURANCE AGENCY INC, First Natl Bank Bldg 113 E Nash, Tel 2550 (See page 50 Buyers' Guide)

NEWTON MUTUAL INSURANCE AGENCY, 217 National Bank Bldg 113 E Nash, Tel 7-0235 (See page 52 Buyers' Guide)

PERRY R A, 111 S Douglas, Tel 2470 (See page 51 Buyers' Guide)

TOWE INSURANCE SERVICE, Trueblood Bldg 105 N Tarboro, Tel 2807 (See page 51 Buyers' Guide)

TOWNSEND R E & CO, 107 N Douglas, Tel 3216 (See page 73 Buyers' Guide)

WHITEHEAD INSURANCE AGENCY INC, 107 E Barnes, Tel 2870 (See page 53 Buyers' Guide)

WILSON INSURANCE & REALTY CO INC, 119 S Goldsboro, Tel 7-1175 (See page 52 Buyers' Guide)

*Insurance—General

NATIONAL INSURANCE AGENCY INC, First Natl Bank Bldg 113 E Nash, Tel 2550 (See page 50 Buyers' Guide)

TOWNSEND R E & CO, 107 N Douglas, Tel 3216 (See page 73 Buyers' Guide)

Barnes Truck Line, Inc.

MOTOR FREIGHT TRANSPORTATION

CARGO INSURED

506 Mayo St.

P. O. Box 999

Tel. 7-0188

Call

CAROLINA
Office
Equipment Co

7-0144

for

Office Supplies

• Printers

• Stationers

• Typewriters

• Adding Machines



114
W. NASH

J. J. BARNES TRUCK LINE, INC.
 FARM EQUIPMENT
 REFRIGERATORS and FREEZERS
 INTERNATIONAL

Tel.
4010**RED BIRD
CAB, INC.**Tel.
4010***Insurance—Liability**

- ANDERSON, DEANS & WOODARD INC**, 100 Gold Professional Bldg 111-13 N Goldsboro, Tel 7-1117 (See page 49 Buyers' Guide)
- HACKNEY JOHN N AGENCY**, 112 W Nash, Tel 2011 (See page 52 Buyers' Guide)
- NATIONAL INSURANCE AGENCY INC**, First National Bank Bldg 113 E Nash, Tel 2550 (See page 50 Buyers' Guide)
- TOWNSEND R E & CO**, 107 N Douglas, Tel 3216 (See page 73 Buyers' Guide)
- WHITEHEAD INSURANCE AGENCY INC**, 107 E Barnes, Tel 2870 (See page 53 Buyers' Guide)
- WILSON INSURANCE & REALTY CO INC**, 119 S Goldsboro, Tel 7-1175 (See page 52 Buyers' Guide)

***Insurance—Life**

- ANDERSON, DEANS & WOODARD INC**, 100 Gold Professional Bldg 111-13 N Goldsboro, Tel 7-1117 (See page 49 Buyers' Guide)
- EPPS TOLLIE E**, 711 National Bank Bldg 113 E Nash, Tel 2739
- METROPOLITAN LIFE INSURANCE CO OF N Y**, 304 Natl Bank Bldg, 113 E Nash, Tel 2683
- PLYLER B B JR**, 311-12 National Bank of Wilson Bldg 113 E Nash, Tel 4833
- THOMAS-YELVERTON FUNERAL HOME**, 309 E Nash, Tel 6142 (See page 39 Buyers' Guide)
- TOWE INSURANCE SERVICE**, Trueblood Bldg 105 N Tarboro, Tel 2807 (See page 51 Buyers' Guide)
- WILSON INSURANCE & REALTY CO INC**, 119 S Goldsboro, Tel 7-1175 (See page 52 Buyers' Guide)

Insurance Adjusters

General Adjustment Bureau Inc 115 Court House sq R202

Insurance Agents

- ANDERSON, DEANS & WOODARD INC** (General), 100 Gold Professional Bldg 111-13 N Goldsboro, Tel 7-1117 (See page 49 Buyers' Guide)
- ANDREWS W VAN** (State Farm), 1103 S Goldsboro, Tel 7-1212, Res Tel 4583 (See page 48 Buyers' Guide)
- BISSETTE MACK D JR**, 111 W Nash, Tel 4361
- BRANCH BANKING & TRUST CO** (General), Insurance Department 108 S Goldsboro, Tels 2047 and 2105 (See pages 14 and 15 Buyers' Guide)
- CHESSON ARTHUR S** (Life), 515-16 National Bank Bldg 113 E Nash, Tel 6030
- Crum & Foster (genl) 124 Court House sq
- Dailey J W Insurance Agency 103 S Goldsboro R312
- Epps Tollie E (life) 113 E Nash R711
- Felts Carolina Agency 305 Broad
- Flowers Lem H (genl) 103 S Goldsboro R311
- HACKNEY JOHN N AGENCY** (General), 112 W Nash, Tel 2011 (See page 52 Buyers' Guide)

Office Phone 6101

WILLIAMS LUMBER CO.
 LUMBER and BUILDING MATERIALS
 WE SELL EVERYTHING TO BUILD ANYTHING

Shop Phone 6101

**BERGER - JONES, INC.**

Heating — Air Conditioning — Plumbing

646 S. TARBORO

PHONE 5813

GRAY CONCRETE PIPE CO., Inc.

Solite, Cinder and Concrete Blocks

1100 (800) S. Railroad St.

P. O. Box 759

Tel. 4835

Insurance Agents—Contd

LAMM CECIL B & CO (General and Life), 117 W Barnes, Tel 4493

Mutual Insurance Agency 111 S Douglas

NATIONAL INSURANCE AGENCY INC (General), First Natl Bank Bldg 113 E Nash, Tel 2550 (See page 50 Buyers' Guide)

Newton E Sharpe (genl) 1109 S Goldsboro

NEWTON MUTUAL INSURANCE AGENCY, 217 National Bank Bldg 113 E Nash, Tel 7-0235 (See page 52 Buyers' Guide)

PERRY R A, 111 S Douglas, Tel 2470 (See page 51 Buyers' Guide)

Plyler Beale B jr 113 E Nash R312

Service Insurance & Realty Co (fire) 115 Court House sq R104

SOUTHERN REALTY & INSURANCE CO, Ward bldv, Tel 2950

THOMAS-YELVERTON FUNERAL HOME (New Deal Mutual Burial Assn and Allied Life Insurance), 309 E Nash, Tel 6142 (See page 39 Buyers' Guide)

TOWE INSURANCE SERVICE, Trueblood Bldg 105 N Tarboro, Tel 2807 (See page 51 Buyers' Guide)

TOWNSEND R E & CO (General), 107 N Douglas, Tel 3216 (See page 73 Buyers' Guide)

Walker Insurance Agency 319 E Nash

Webb Roy V Insurance Agency 113 E Nash R401

WHITEHEAD INSURANCE AGENCY INC, 107 E Barnes, Tel 2870 (See page 53 Buyers' Guide)

WILSON INSURANCE & REALTY CO INC, 119 S Goldsboro, Tel 7-1175 (See pages 52 Buyers' Guide)

Woodard W W Cal (life) 107a N Douglas

Insurance Companies

Aetna Casualty & Surety Co 115 Court House sq R307

Bankers Life & Casualty 616 Fairview av

Blue Ridge (genl) 103 S Goldsboro R206

Charlotte Liberty Mutual 103 S Goldsboro R211

Coastal Plain Life 113 E Nash R524

Connecticut Mutual Life 113 E Nash R711

Durham Life Insurance Co of Raleigh 113 E Nash R619

Home Beneficial Life 103 S Goldsboro R411

Home Security Life 113 E Nash R501

Hospital Saving Assn of North Carolina Inc 113 E Nash R222

Imperial Life 113 E Nash R313

JEFFERSON STANDARD LIFE INSURANCE CO, 601 Natl

Bank Bldg 113 E Nash, Tel 4158

Life & Casualty Insurance Co of Tennessee 113 E Nash R219

Metropolitan Life 113 E Nash R509

Metropolitan Life Insurance Co of N Y 113 E Nash R304

Nationwide 231 and 321 S Goldsboro

New England Mutual Life 113 E Nash R312

North Carolina Mutual Life 543 E Nash

Occidental Life 103 S Goldsboro R210

GEM CO., INC.

Established
1937

A. C.
PORTERFIELD
Pres.

Formerly
GIMCO

612-13
National
Bank Bldg.

TEL.
2932

INSULATION

•
WEATHER-
STRIPPING

•
STORM
WINDOWS

•
METAL
AWNINGS

•
SUNSHADE
SCREENS

•
MODERN
EQUIPMENT

•
SKILLED
MECHANICS

ICE

WILSON ICE & COAL CO.

Telephone 2295

COAL

R. F. BELAND

Plumbing and Heating Contractor

310 E. Barnes

Tel. 3927

Pilot Life 113 E Nash R624
 Royal-Liverpool Group 113 E Nash
SOUTHERN LIFE INSURANCE CO, 712 National Bank Bldg
 113 E Nash, Tel 4635
 Southern Life 113 E Nash R214
 State Capitol Life 113 E Nash R603
 State Farm 1103 S Goldsboro
 Union Bankers 103 S Goldsboro
WILSON COUNTY MUTUAL BURIAL ASSN, 115 N Tarboro,
 Tel 3148 (See page C)

Interior Decorators

BRIDGERS PAINT & WALL PAPER CO, 125 S Tarboro, Tel
 4428 (See page 67 Buyers' Guide)
 Lamm & Barnes 505 Raleigh rd
QUINN R E & CO OF WILSON INC, 135-37 S Goldsboro, Tels
 3188 and 3189 (See page A)

Janitors' Supplies

CAROLINA OFFICE EQUIPMENT CO, 114 W Nash, Tel 7-
 0144 (See pages 43 and 62 Buyers' Guide)

Jewelers—Retail

BAILEY'S JEWELRY, 105 S Douglas, Tel 2617 (See page 54
 Buyers' Guide)
 Ballard & Son 109 S Goldsboro
CARTER'S INC, 102 W Nash, Tel 6203
CHURCHWEL'S INC, 110 E Nash, Tel 3261 (See page 54
 Buyers' Guide)
DENNY'S JEWELERS, 108 W Nash, Tel 2800
FLEMING'S IN WILSON, 213 E Nash, Tel 3470 (See page
 53 Buyers' Guide)
JEWEL BOX INC THE, 209 E Nash, Tel 3165 (See page 55
 Buyers' Guide)
ROBBINS JEWELRY CO, 112 S Goldsboro, Tel 2023
VAUGHAN'S JEWELERS, 106 E Barnes, Tel 5707 (See page
 55 Buyers' Guide)

*Job Printers

BARRETT'S PRINTING HOUSE, 130 N Goldsboro, Tel 2820
 (See page 72 Buyers' Guide)

Junk Dealers

Arner & Brown 315 S Railroad

Justices Of the Peace

APPLEWHITE MARVIN M, 102 Gold Professional Bldg, 115
 Court House sq, Tel 2401
 Viverette Grace T Mrs 115 Court House sq R114
 Wilson John D Hon 115 Court House sq R206

*Kerosene—Wholesale

WILSON OIL CORP, Ward blvd at Lane, Tel 2405 (See page
 67 Buyers' Guide)

Barnes

Motor & Parts Co. Inc.

DISTRIBUTOR
OF
STANDARD
BRANDS OF
REPLACEMENT
PARTS

AUTOMOTIVE
MACHINE
SHOP

315
E. Barnes
St.

TEL.

2161



JOYNER'S MEMORIAL CO.

Distinctive Cemetery Memorials

301 Highway South

Phone 5395

GENERAL
INSURANCE

JOYNER'S FUNERAL HOME

FUNERAL DIRECTORS — AMBULANCE SERVICE

107 N. PINE

FUNERAL INSURANCE

TEL. 3134

Kindergartens

(See also Schools and Colleges)

Eatman Lonie B Mrs 311 S Warren

Fleming Kath Mrs 104 N Bruton

Laboratories

Southern Testing Co & Agricultural Products Laboratory
607 Park av

Landscape Gardeners

Edwards Harvey B 1818 W Nash

HILLSIDE FLORIST, 809 Park av, Tel 4337 (See page 35
Buyers' Guide)

Laundries

CAROLINA LAUNDRY & CLEANERS INC, 231-37 S Tarboro,
Tels 2164 and 2165 (See page 56 Buyers' Guide)

DEMPSEY JIMMIE INC, 210-12 S Pine, Tel 7-0161
Service Laundry Co Inc 1101 S Goldsboro

Laundries—Self Service

Five Points Laundromat 609 Fairview av
WASHERETTE, 313 S Tarboro, Tel 2824

Lawyers

Brinkley Robt L, 124½ Court House sq, Tel 2671

Carr Fredk L 115 Court House sq R302

Carr & Gibbons, 302-04 Gold Professional Bldg 115 Court
House sq, Tel 3172

Connor Henry Y 113 E Nash R314

Daughtridg Vernon F 115 Court House sq R108

Farris Robt A 115 Court House sq R306

Finch Harry C 115 Court House sq R110

Gardner, Connor & Lee, 314-18 National Bank of Wilson
Bldg 113 E Nash

Gardner Wade A 113 E Nash R314

Gibbons Lemuel H 115 Court House sq R302

Glover Miley C, 108-09 Planter Bank Bldg 104 N Goldsboro,
Tel 3466

Grady Roland A 115 Court House sq R104

Harrell Allen W 113 E Nash R310

Jennings Jas M 113 E Nash R723

Lamb Lamb & Daughtridg 115 Court House sq R108

Lamb Luke 115 Court House sq R108

Lamb Vada W Mrs 115 Court House sq R108

Lane Wiley L jr 302 Municipal bldg

Lee Cyrus F 113 E Nash R3

Lucas, Rand & Rose, 704 Natl Bank Bldg 113 E Nash, Tel
7-1168

Lucas Silas R 113 E Nash R307

Lucas Wm A 113 E Nash R704

McLean Chas B 124 Court House sq

Miles Jas E M 115 Court House sq R114

Mintz Roland F 103 S Goldsboro R308

INSURANCE — BONDS — REAL ESTATE

JOHN N. HACKNEY AGENCY

PHONE 2011

112 WEST NASH ST.

GENERAL
INSURANCE

JORDAN CONSTRUCTION CO.

"DEVELOPER OF SEVEN HILLS"

SUPERIOR HOMES AT REASONABLE PRICES

Ward Boulevard — Tel. 2950

Res. Tel. 2990

HOTEL CHERRY

200 Rooms of Solid Comfort — Absolutely Fireproof

Gorman Webb, Mgr.

Wilson, N. C.

Moore & Brinkley 124½ Court House sq
 Moore Larry I jr 124½ Court House sq
 Moore & Moore 113 E Nash
 Moore Thos J 113 E Nash R725
 Morris Naomi E 113 E Nash R704
 Narron & Narron 113 E Nash R628
 Narron Talmage L, 628-30 Natl Bank Bldg 113 E Nash, Tel
 5257
 Owens Alf C 115 Court House sq R204
 Parker Gervaaas L 115 Court House sq R114
 Parker & Miles, 114 Gold Professional Bldg 115 Court House
 sq, Tel 5288
 Powell Richd 537½ E Nash
 Rand Oliver G 113 E Nash R704
 Rose Z Hardy 113 E Nash R704
 Sharpe W D P Jr, 1st Fl Trueblood Bldg 105 N Tarboro, Tel
 2930, Res Tel 2770
 Tomlinson Geo W 903 W Lee
 Uzzell Thos R 115 Court House sq R208

Letter Shops

BARRETT'S PRINTING HOUSE, 130 N Goldsboro, Tel 2820
 (See page 72 Buyers' Guide)
 Chappell's Letter Service 113 E Nash R210
DIXIE LETTER SERVICE THE, 234 Tarboro 2d Floor, Rocky
 Mount, N C, Tel 6-7095 (See page 57 Buyers' Guide)
 Stenographic Services 115 Court House Square R205

Libraries

(See also Reading Rooms)

ATLANTIC CHRISTIAN COLLEGE LIBRARY, 600 W Lee,
 Tel 2283
CITY DIRECTORY LIBRARY, Chamber of Commerce, 220
 Broad, Tel 7-0165
WILSON-COUNTY OF—NEGRO PUBLIC LIBRARY, 115
 Pender, Tel 5120
WILSON-COUNTY OF PUBLIC LIBRARY, 213 W Nash, Tel
 4172

*Lime, Plaster and Cement—Dealers

HOME BUILDERS SUPPLY CO, 1215 Black Creek rd (ext
 of Stantonsburg rd), Tel 4225 (See pages 20 and 58
 Buyers' Guide)
WILLIAMS LUMBER CO, 704 S Spring, Tel 6101 (See page
 23 Buyers' Guide)

*Linoleum—Retail

ELLIS J B & CO, 406 Pender, Tel 4487 (See page 34 Buyers'
 Guide)
SMITH BROS FLOOR & AWNING CO, 223 S Goldsboro, Tel
 6070 (See Tabbed Insert at Name in Alphabetical Sec-
 tion)

JOHNSON FURNITURE STORE

Complete Home Furnishings
JOHNSON FURNITURE CO. INC.

120 S. Goldsboro St.

ROLAND A. GRADY, JR., Mgr.

Tel. 3050

W. M.
Wiggins
 &
Co.

Plumbing
 and
 Heating

Contractors



Automatic
 Heat

Oil
 Furnaces

Air
 Conditioning

Stokers

Pipe — Valves

Fittings

606 Pender

PHONE

2891

BRANCH BANKING & TRUST COMPANY

"The Safe Executor"

Complete Banking, Insurance, Trust, and Farm Management
Service for Eastern North Carolina
Member Federal Deposit Insurance Corporation

Live Stock—Dealers and Commission

Forbes Live Stock S Goldsboro

Live Stock Breeders

Cozart Herefords 3 mi S on Hwy 264

Loans—Automobile

(See also Finance Companies)

WILSON INDUSTRIAL BANK, 118 W Nash, Tel 2180 (See page 17 Buyers' Guide)

Loans—Collateral

Central Loan & Finance Co 103 S Douglas

NATIONAL BANK OF WILSON, 113 E Nash, Tels 7-0181 and 7-1192 (See page 16 Buyers' Guide)

Standard Finance Co Inc 302 E Nash

WILSON INDUSTRIAL BANK, 118 W Nash, Tel 2180 (See (See page 17 Buyers' Guide)

Loans—Mortgage

ATLANTIC BUILDING & LOAN ASSOCIATION, 119 S Goldsboro, Tel 7-1175 (See page 18 Buyers' Guide)

BRANCH BANKING & TRUST CO, 124 E Nash, Tel 2105; Drive In Bank 1001 S Goldsboro, Tel 4754 (See pages 14 and 15 Buyers' Guide)

CAROLINA MORTGAGE & REALTY CO, 203-05 Davis Bldg 103 S Goldsboro, Tel 6659 (See page 74 Buyers' Guide)

NATIONAL BANK OF WILSON, 113 E Nash, Tels 7-0181 and 7-1192 (See page 16 Buyers' Guide)

WHITEHEAD INSURANCE AGENCY INC, 107 E Barnes, Tel 2870 (See page 53 Buyers' Guide)

WILSON HOME & LOAN ASSN THE, 112 W Nash, Tel 2491 (See page 19 Buyers' Guide)

WILSON INDUSTRIAL BANK, 118 W Nash, Tel 2180 (See page 17 Buyers' Guide)

*Loans—Real Estate

ANDERSON, DEANS & WOODARD INC, 100 Gold Professional Bldg 111-13 N Goldsboro, Tel 7-1117 (See page 49 Buyers' Guide)

Luggage—Retail

BARKER'S DEPARTMENT STORE, 201 S Goldsboro, Tel 4622 (See page 29 Buyers' Guide)

CAROLINA OFFICE EQUIPMENT CO, 114 W Nash, Tel 7-0144 (See pages 43 and 62 Buyers' Guide)

Lumber—Retail

CAROLINA BUILDERS SUPPLY CO, 109 S Lodge, Tels 7-0122 and 3411

HOME BUILDERS SUPPLY CO, 1215 Black Creek rd (Ext of Stantonsburg rd), Tel 4225 (See pages 20 and 58 Buyers' Guide)

THE
WILSON
DAILY
TIMES
reaches
85
per cent
of the
homes
of
Wilson
County

BRUCE
LAMM

Styled
Men's
Wear



Clothing
Shoes
Furnishings

"The
Men's
Corner"



Planter's
Bank
Bldg.

201 E.
Nash St.

MILLWORK CO.

Manufacturers of Quality Millwork
N. GOLDSBORO EXTN. AT HARPER
Phone 7-1141

Stephenson



SANDIFER-BATTS PONTIAC CO.

Sales and Service

208 S. Goldsboro — Tels. 7-1111 - 3505



Stone J R Lumber Co Black Creek rd
WILLIAMS LUMBER CO, 704 S Spring, Tel 6101 (See page
 23 Buyers' Guide)

Lunches—Prepared and Supplied
 Jim's Sandwich Co 1002½ Randolph

Machinists
WILSON IRON WORKS INC, 208 S Lodge, Tel 3561 (See page
 59 Buyers' Guide)

Mail Order Houses
SEARS, ROEBUCK AND CO (Mail Order), 312 E Nash, Tel
 5166

***Mailing Lists**
POLK R L & CO, 431 Howard, Detroit 31, Mich

Manufacturers Agents
 Cosmic Wine & Spirits Co 113 E Nash R523
 North State Brokerage Co (wines) 113 E Nash R523

Mattress Manufacturers
 Wilson Bedding Co 1105 Downing

Meats—Wholesale
 Armour & Co 531 N Goldsboro
 Herring T L & Co rear 198 Ward blvd
 Wilson & Co Inc 112 N Railroad

***Memorials**
***JOYNER'S MEMORIAL CO**, Hwy 301 South, Tel 5395 (See
 page 60 Buyers' Guide)

Men's Furnishings—Retail
BARKER'S DEPARTMENT STORE, 201 S Goldsboro, Tel 4622
 (See page 29 Buyers' Guide)
LAMM BRUCE, 201 E Nash, Tel 2476 (See page 24 Buyers'
 Guide)

Milk Dealers
 (See also Dairies)
WAYNE DAIRY BAR, 501 Raleigh rd, Tel 5160 (See page
 29 Buyers' Guide)

Mill Supplies
WILSON IRON WORKS INC, 208 S Lodge, Tel 3561 (See
 page 59 Buyers' Guide)

Milliners
 Paris Hat Shoppe 305½ E Nash 2d fl

HILLSIDE FLORIST

—
 "Flowers
 for Your
 Occasion"
 —

Party
 Decorations
 —

L
A
N
D
S
C
A
P
I
N
G

—
 Tel.
4337
 —

809
 Park Av.

"THE
 MELLO
 FELLOW"

REG. U. S.
 PAT. OFF.



Mello
 ICE CREAM

For
GOODness'
 Sake!

For Economical
Transportation



**EASTERN
MOTOR
SALES
INC.**

**Chevrolet
and
Oldsmobile
Dealers**

210-214
E. GREEN

PHONES
7-0138
and
7-0139

OLDSMOBILE



ANDERSON, DEANS & WOODARD, INC.

GENERAL INSURANCE

100 Gold Professional Bldg.

Phone 7-1117

*Millwork

HOME BUILDERS SUPPLY CO, 1215 Black Creek rd (Ext of Stantonsburg rd), Tel 4225 (See pages 20 and 58 Buyers' Guide)

STEPHENSON MILLWORK CO, Cor N Goldsboro extn at Harper, Tel 7-1141 (See page 22 Buyers' Guide)

*Mimeograph Machines

CAROLINA OFFICE EQUIPMENT CO, 114 W Nash, Tel 7-0144 (See pages 43 and 62 Buyers' Guide)

*Mimeographing

DIXIE LETTER SERVICE THE, 234 Tarboro 2d Floor, Rocky Mount, N C, Tel 6-7095 (See page 57 Buyers' Guide)

STENOGRAPHIC SERVICES, 205 Gold Professional Bldg, 115 Court House Square, Tel 5121

Monumental Work

East Nash Street Monument Co 1306 E Nash

JOYNER'S MEMORIAL CO, Hwy 301 South, Tel 5395 (See page 60 Buyers' Guide)

*Mortgage Loans

ATLANTIC BUILDING & LOAN ASSOCIATION, 119 S Goldsboro, Tel 7-1175 (See page 18 Buyers' Guide)

BRANCH BANKING & TRUST CO, 124 E Nash, Tel 2105; Drive In Bank, 1001 S Goldsboro, Tel 4754 (See pages 14 and 15 Buyers' Guide)

CAROLINA MORTGAGE & REALTY CO, 203-05 Davis Bldg 103 S Goldsboro, Tel 6659 (See page 74 Buyers' Guide)

WILSON HOME & LOAN ASSOCIATION THE, 112 W Nash, Tel 2491 (See page 19 Buyers' Guide)

WILSON INDUSTRIAL BANK, 118 W Nash, Tel 2180 (See page 17 Buyers' Guide)

*Morticians

HUNT FUNERAL HOME, 115 N Tarboro, Tel 3148 (See page C)

JOYNER'S FUNERAL HOME, 107 N Pine, Tel 3134 (See page 38 Buyers' Guide)

*Motor Courts and Motels

TOBACCO TRAIL MOTOR COURT, 2 Miles South of Wilson on US Hwy 301, Tel 7-0243

*Motors and Dynamos—Electric

ELECTRIC MOTOR SERVICE, 1111 Downing, Tel 5020, Night 5378 (See page 31 Buyers' Guide)

*Multigraphing

DIXIE LETTER SERVICE THE, 234 Tarboro, 2d Floor, Rocky Mount, N C, Tel 6-7095 (See page 57 Buyers' Guide)



PAT'S

TEXACO SERVICE STATION
L. Y. WORLEY — J. B. STOKES
WASHING — ROAD ACTION LUBRICATION
SIMONIZING
318 E. NASH ST. (across from Cherry Hotel)
PHONE 3220





WILSON PETROLEUM CO.

DISTRIBUTORS

Gasoline, Fuel and Motor Oils

420 SPRING ST.

PHONE 3448

Music Teachers

Austin Louise M Mrs (piano) 402 Whitehead av
 Hines Blanche F Mrs (piano) 110 Daniel
 Lamm Bessie T Mrs (piano) 1116 W Nash
 Stallings Betty W Mrs (piano) 911 W Lee
 Tomlinson Lil C Mrs (piano) 903 W Lee

*Musical Instrument Dealers

ROBBINS JEWELRY CO, 112 S Goldsboro, Tel 2023
VAUGHAN'S JEWELERS, 106 E Barnes, Tel 5707 (See page
 55 Buyers' Guide)

Neon Signs

Carolina Neon Tube Co 402 Herring av
 DeMilo Louis M 1009 Herring av
FAULKNER NEON CO, 531 E Barnes, Tel 4056

Neon Tubing Manufacturers

Carolina Neon Tube Co 402 Herring av

News Dealers

Blackie's News Stand 104½ W Nash
 Hotel Cherry News Stand 319 E Nash
 National News Stand lobby 113 E Nash
 Pike News Agency 109 N Lodge

Newspapers

News & Observer The 109 N Lodge
WILSON DAILY TIMES THE, 117 N Goldsboro, Tel 5151
 (See page 61 Buyers' Guide)

Notaries—Public (See also Lawyers)

Applewhite Marvin M 115 Court House sq R102
 Bryant Velma M 123 S Tarboro
 Murray Gladys B Mrs 105 N Tarboro
 Owens Naomi L 115 Court House sq R205
 Viverette Grace T Mrs 115 Court House sq R114
 Warren Edw 113 E Nash

Notions—Wholesale

Saleeby E C & Bros 108 Jones

Notions and Fancy Goods—Retail

McKeithen Danl 551 E Nash

*Notorial Seals

CAROLINA OFFICE EQUIPMENT CO, 114 W Nash, Tel 7-
 0144 (See pages 43 and 62 Buyers' Guide)

Novelties—Retail

Hairr's Brouse n' Buy China Earthenware 1426 E Nash

BISSETTE'S
DRUG STORES

GOOD HOME BUILDERS SUPPLY CO.
 Tel. 4225
REBBER



R. A. PERRY

COMPLETE INSURANCE SERVICE
DIVIDENDS TO POLICY HOLDERS

111 S. DDUGLAS

PHDNE 2470

Nurserymen

HERRING AZALEA NURSERY, 307 Hill, Tel 2211
Hillside Florist 809 Park av
Winstead Lamar H 1011 W Gold

Nurses

Adams Dollie Mrs 602 W Vance
Amerson Pearl P Mrs 104 W Lee
Arrington Sallie P Mrs 800 N Reid
Barbour Mary E Mrs 614 Fleming
Barnes Clara 117 S Pettigrew
Bartholomew Annie H Mrs 707 Woodard
Bass Maude B Mrs 210 Moss
Bell Sudie W Mrs 509 Woodard
Benton M Irene 606 Clark av
Boomer Isabel F 902 W Gold
Boyette Ella 201 W Nash
Boyette Virginia Mrs 1526 Anderson
Bradley Maggie J Mrs 544 E Nash
Broadway Mary R 109 Park av
Carr Winnie E 1109 W Gold
Coffman Nell Mrs 409 W Gold
EthrIDGE Gladys 409 W Lee
Faircloth Nancy J Mrs 209 W Nash
Finch Inez 300 N Goldsboro apt 21
Foster Dolly M M Mrs 108 North Carolina av
High Thelma 203 N Pine
Johnston Gladys G 205 N Goldsboro apt U
Jones Sadie L 301 N Pine
Knight Emma O Mrs 105 E Green apt 1
Lamb Sallie L Mrs 200 Park av
Lamm Beulah W Mrs 910 Jordan
Langley Agnes Mrs 210 N Pine
Lewis Clyde Mrs 603 Whitehead av
Lewis Lizzie Mrs 108 W Lee
Lewis Lula H Mrs 1104 W Gold
Lowe Eula G Mrs 1126 Delano av
Lucas Doris 1117 Lincoln
Motzno Mary E Mrs 607 W Lee
Murphy Laura F Mrs 607 Clark av
Peels Barnie Mrs 309 W Kenan
Pittman Evelyn Mrs 604 Winona rd
Porter Gertie W 605 Fleming
Poythress Sarah C Mrs 509 Bragg
Price Ruth Mrs 1116 Arington av
Quick Edna Mrs 305 Bragg
Riley Minnie Mrs 206 E Vance apt C1
Roberson Anna D Mrs 1001 W Gold
Rogers Bettie B Mrs 407 Rogers
Rouse Iva P Mrs 1100 Toisnot av
Simms Alice G Mrs 1306 Adams
Simpkins Polly 1200 Downing
Spivey Grace R Mrs rear 601 W Kenan
Stancil Janice L Mrs 203 Bragg

Phone 4181

JEFFERSON APPLIANCE CO.

102 E. BARNES ST.

Phone 4181



DANIEL ROOFING SUPPLIES, Inc.

ALL KINDS ROOFING and SUPPLIES
PAINTS and PAINTERS' SUPPLIES

121 S. Douglas St.

Tel. 2346

INTERNATIONAL REFRIGERATORS and FREEZERS

100 E. N. 11th Street, N.Y.

100 E. N. 11th Street, N.Y.

100 E. N. 11th Street, N.Y.

BARRETT'S PRINTING HOUSE

JOB PRINTING

Phone 2820

Phone 2820

Swindell Deborah H Mrs 666 Suggs
 Taylor Eliz A Mrs 508 Winstead
 Taylor Laura B 313 W Vance
 Tyson Marie L 300 N Goldsboro apt 27
 Walker Clara L Mrs 508 Whitehead av
 Watson Minnie Lee Mrs 613 W Lee
 Webb Eva F Mrs 304 (2) W Green
 Wheeler Flossie Mrs 602 Industrial av
 Wilkerson Lucille Mrs 700 Grove
 Williamson Blanche 1008 Granger
 Winborne Eliz L 305 W Vance
 Winstead Maude R 609 Woodard
 Winstead Myrtle 310 N East
 Wood Maggie L 402 Fairview av
 Wood Mary P 402 Fairview av

Nursing Homes

Gatewood Rest Home 1005 W Kenan

Office Supplies and Equipment

CAROLINA OFFICE EQUIPMENT CO, 114 W Nash, Tel 7-0144 (See pages 43 and 62 Buyers' Guide)

WOODARD C CO INC, 105 N Douglas, Tel 2450 (See page 63 Buyers' Guide)

Oil Burners—Sales and Service

BARNES & STRICKLAND TIN SHOP, 800 S Goldsboro, Tel 2566 (See page 78 Buyers' Guide)

HIGH'S INC, 111-13 Herring av, Tel 4868 (See pages 70 Buyers' Guide)

WIGGINS W M & CO, 606 Pender, Tel 2891 (See page 69 Buyers' Guide)

Oils and Lubricants—Dealers

ALFORD'S E V ESSO SERVICECENTER, 316 Raleigh rd, Tel 9651 (See page 8 Buyers' Guide)

ARCHIE'S GULF SERVICE, 134 N Goldsboro cor Green, Tel 4480 (See page 8 Buyers' Guide)

Braswell Equipment Co 1309 S Goldsboro

BROWN OIL CO INC (Pure Oil Products), Hwy 301 South, Tel 7-0126 (See page 64 Buyers' Guide)

CENTRAL SHELL SERVICE, Green cor Goldsboro, Tel 4790 (See page 9 Buyers' Guide)

Gulf Oil Corp 701 Park av

Home Oil Co 701 S Goldsboro

HUSSEY OIL CO INC, 700 Daniel, Tel 5195 (See page 66 Buyers' Guide)

LEWIS-BROTHERS TIRE CO, 132 S Douglas cor E Barnes, Tel 2133 (See page 79 Buyers' Guide)

MANGUM OIL CO, 711 S Goldsboro, Tel 6022 (See page 66 Buyers' Guide)

NATIONAL OIL CO INC, 520 N Goldsboro, Tel 3566

PAT'S TEXACO SERVICE STATION, 318 E Nash, Tel 3220 (See page 11 Buyers' Guide)

BARKER'S DEPARTMENT STORE

OUTFITTERS FOR THE ENTIRE FAMILY

201 S. GOLDSBORO ST.

TEL. 4622



LOVELACE

MOTOR

CO.

Inc.



Sales
and
Service



115
S. Lodge

PHONE
2940



CORBETT MOTOR CO.

Sales — BUICK — Service

202 E. Green St.

Phone 6106



Reliable Roofing & Sheet Metal Works

All Kinds

ROOFING

and

GUTTER WORK

BUILT-UP ROOFS

SEE US
FIRST

Free
Estimates

Phone
4129

500 E. Gold

Oils and Lubricants—Dealers—Contd

RUFFIN A A, Distributor Gulf Oil Products, 701 Park av,
Tels 3500 and 5500

Sinclair Refining Co 613 Mercer

Sing Oil Co N Hwy 301

WILSON OIL CORP, Ward blvd at Lane, Tel 2405 (See page
67 Buyers' Guide)

WILSON PETROLEUM CO, 420 Spring, Tel 3448 (See page
65 Buyers' Guide)

Opticians—Retail

Bausch & Lomb Optical Co 117½ S Goldsboro

Wilson Optical Co 113 E Nash R320

Optometrists

COSTABILE JOHN D, 200 Gold Professional Bldg 115 Court
House sq, Tel 4769

DONOGHUE THOMAS E, 205 W Nash, Tel 5371

WRIGHT WILLIAM S, 111 S Goldsboro, Tel 7-0326

Organizations—Benevolent and Fraternal

BENEVOLENT PROTECTIVE ORDER OF ELKS

ELKS HOME, WILSON LODGE NO 840, 208 N Goldsboro, Tel
6159

Wilson Lodge No 840 208 N Goldsboro

LOYAL ORDER OF MOOSE

MOOSE LODGE 989, LOYAL ORDER OF, 113 N Tarboro, Of-
fice Tel 5333, Club Room Tel 4019

Women of the Moose Chapter No 150 113 N Tarboro

MASONIC

Ancient Free and Accepted Masons

Mount Lebanon Lodge No 117 102 N Jackson

Knights Templar

Mount Lebanon Commandery No 7 102 N Jackson

Order of Eastern Star

Wilson Chapter No 145 102 N Jackson

Royal and Select Masters

Mount Lebanon Council No 31 102 N Jackson

Organizations—Business

Carolinas Farm Equipment Dealers Assn 113 E Nash R210

City Cemetery Commission Woodard cor Maplewood av

National Farm Loan Assn 111 W Nash

Rocky Mount Production Credit Assn 111 W Nash

Wilson Board of Realtors 111 W Nash

WILSON CHAMBER OF COMMERCE, 220 Broad, Tel 7-0165
(See page Z)

Wilson Tobacco Board of Trade Inc 217 S Goldsboro

Wilson Warehouse Assn 217 S Goldsboro

Organizations—Labor

Tobacco Workers International Union 565 E Nash

Wilson Council of Postal Employees lobby Federal bldg

TOWE **INSURANCE** SERVICE

"WE SERVE YOU BETTER AND SAVE YOU MORE"

MUTUAL INSURANCE

105 N. Tarboro St.

Phone 2807

CAROLINA MORTGAGE & REALTY CO.

REAL ESTATE, COMMERCIAL LEASES and FINANCING

NED P. LAUGHINGHOUSE

203-205 Davis Bldg., 103 S. Goldsboro St.

Tel. 6659

Organizations—Medical

American Cancer Society N C Division Wilson County Unit
301 Municipal bldg
Wilson County Heart Assn 301 Municipal bldg
Wilson County Medical Assn 319 E Nash
Wilson County Tuberculosis Assn 125 E Nash

Organizations—Religious

North Carolina Christian Missionary Society 105 W Vance

Organizations—Veterans

Veterans of Foreign Wars 231½ S Goldsboro

Organizations—Welfare

American National Red Cross Wilson County Chapter 125 E Nash

Organizations—Young Peoples

BOY SCOUTS OF AMERICA, East Carolina Council 3d Floor
Municipal Bldg 112 N Goldsboro, Tel 3331

Osteopathic Physicians and Surgeons—D O

Goudy Robt E 113 E Nash R305

Outboard Motors

VANN'S ELECTRICAL APPLIANCES, 115 W Nash, Tel 3937
(See page 33 Buyers' Guide)

Oyster and Seafood Dealers

Atlantic Seafood Market 560 (556) E Nash

Paint—Retail

BRIDGERS PAINT & WALLPAPER CO, 125 S Tarboro, Tel 4428 (See page 67 Buyers' Guide)

DANIEL ROOFING SUPPLIES INC, 121 S Douglas, Tel 2346
(See page 75 Buyers' Guide)

DIXIE SUPPLY CO, 210-16 E Barnes, Tel 5132 (See page 19 Buyers' Guide)

HOME BUILDERS SUPPLY CO, 1215 Black Creek rd (Ext of Stantonsburg rd), Tel 4225 (See pages 20 and 58 Buyers' Guide)

Salem-Cunningham Inc 306 E Nash

SHERWIN-WILLIAMS CO THE, 122 S Tarboro, Tel 6758

SOUTHERN HARDWARE, 209 S Goldsboro, Tel 6377 (See page 46 Buyers' Guide)

WILLIAMS LUMBER CO, 704 S Spring, Tel 6101 (See page 23 Buyers' Guide)

Paint—Wholesale

BARNES MOTOR & PARTS CO INC (Dupont Automobile), 315 E Barnes Tel 2161 (See page 4 Buyers' Guide)



WILSON OIL CORP.

SHELL OIL PRODUCTS
FIRESTONE TIRES



Ward Blvd. at Lane St.

Phone 2405

National
Insurance
Agency
Inc.

Insurance
of
All Kinds



NATIONAL
BANK
BLDG.

Phone
2550

BRANCH BANKING & TRUST COMPANY

"The Safe Executor"

Complete Banking, Insurance, Trust, and Farm Management
Service for Eastern North Carolina
Member Federal Deposit Insurance Corporation

Painters and Decorators

Allen & Walston Decorators 406 N Nash
BRIDGERS PAINT & WALLPAPER CO (Complete Paint
and Wallpaper Service), 125 S Tarboro, Tel 4428 (See
page 67 Buyers' Guide)
Ellis Amos D 1603½ Downing
Hood Wm T 800 Denby
Mills Roy W 406 E Vance
Petway Wm T 912 College cir
Raper R Edgar S Hwy 301

*Painters and Decorators Supplies

SHERWIN-WILLIAMS CO THE, 122 S Tarboro, Tel 6758

Parks and Playgrounds

City Playgrounds 604 Hill
City Recreation Park 500 Sunset rd
Gold Park 710 N Roundtree
Park Recreation Department 303 N Nash

Pest Control

Arrow Exterminators Inc 1804 W Nash
Exterminating Co Inc 231 S Goldsboro

Phonographs and Records—Dealers

VAUGHAN'S JEWELERS, 106 E Barnes, Tel 5707 (See page
55 Buyers' Guide)

Photographers

Carolina Photo Finishers 127 S Douglas
Fisher Edwin D 301 N Vick
Raines & Cox 305½ E Nash 3d fl
Randall's Studio 104 N Goldsboro R102
Trueblood Studio 103 S Goldsboro R405

Photographic Apparatus and Supplies

VALLY & ELLIS, 218 E Nash (Second Door From Post Of-
fice), Tel 4307 (See page 46 Buyers' Guide)

Photographic Developing and Printing

VALLY & ELLIS, 218 E Nash (Second door from Post Office),
Tel 4307 (See page 46 Buyers' Guide)

Physicians and Surgeons

Barnes Boisey O 603 E Nash
Bell Geo E 304 E Green
Blackshear Thos J (Eye, Ear, Nose and Throat), 414 National
Bank of Wilson Bldg 113 E Nash, Tel 2779
Clark Badie T 103 N Pine
Cowan Joseph F, 557 E Nash, Tel 2336
Cubberley Chas L jr 115 Court House sq R210
Fike Ralph L 304 E Green
Goodwin Cleon W 304 E Green

"FLOORS
are our
BUSINESS"

**J. B.
ELLIS
& CO.**

KENTILE®
Asphalt Tile



**FLOOR
SANDING**



Phone
4487
406 Pender



BROWN OIL CO., INC.

Distributors
PURE OIL PRODUCTS

Highway 301 South

Tel. 7-0126

J. B. ELLIS & CO. REFRIGERATORS and FREEZERS
 FARM EQUIPMENT
 406 PENDER ST
 GOLDSBORO, N. C. 27534
 TEL. 4487
 INTERNATIONAL REFRIGERATION CO.

Phone **HUNT FUNERAL HOME** Phone
3148 Ambulance Service **3148**
 115 N. TARBORO ST.

Herring T Tilghman 304 E Green
 Hines Wm C 601 E Green
 Hunter Wm C 103 N Pine
 Kerr Jos T 103 N Pine
 Meadows Jos T 113 E Nash R204
 Mitchell Geo W 113 E Nash R303
NEELAND EUGENE C, 612 Fairview av, Tel 5530
 Pittman Mallory A 304 E Green
 Pope Robt C 304 E Green
 Raspberry Edwin A jr 304 E Green
 Simons Claude E 103 N Pine
 Spencer Wm G jr 304 E Green
 Strickland Ernest L 103 N Pine
 Willis Harry C 216 E Nash
 Young Wm B 103 N Pine

Piano Tuners and Repairers

White Arth S 901 W Kenan

Picture Frames and Pictures—Dealers

CAROLINA OFFICE EQUIPMENT CO, 114 W Nash, Tel 7-0144 (See pages 43 and 62 Buyers' Guide)

Planing Mills

Stephenson Millwork Co N Goldsboro ext

Plumbers

BELAND R F PLUMBING & HEATING CONTRACTOR, 310 E Barnes, Tel 3927 (See page 68 Buyers' Guide)
BERGER-JONES INC, 646 S Tarboro, Tel 5813 (See page 3 Buyers' Guide)
BRIDGERS BROS, 408 Pender, Tel 2041 (See page 71 Buyers' Guide)
 Deans Reece Plumbing & Heating 231 S Goldsboro
DEANS ROBERT E PLUMBING & HEATING CONTRACTOR, 109 N Douglas, Tel 2091
ETHERIDGE PLUMBING CO, 119 W Barnes, Tel 3269 (See page 70 Buyers' Guide)
HIGH B J INSULATION CO, 712 S Goldsboro, Tel 7-0482 (See page 12 Buyers' Guide)
HIGH'S INC, 311-13 Herring av, Tel 4868 (See page 70 Buyers' Guide)
IDEAL PLUMBING CO, Loop rd at Parkers Barbecue off Hwy 301 South, Tel 5290
PROVO J E CO, 1700 Phillip, Tel 7-1561 (See page 3 Buyers' Guide)
THOMPSON GEORGE A PLUMBING CO, 712 S Goldsboro, Tel 5209 (See page 71 Buyers' Guide)
WIGGINS W M & CO, 606 Pender, Tel 2891 (See page 69 Buyers' Guide)

LINVILLE'S, Inc.

LINSTONE MASONRY UNITS — READY-MIX CONCRETE
 STEEL WINDOWS and DOORS

700 S. PARK AVE.

PHONE 7-1156

Phone 7-1175
WILSON INSURANCE & REALTY CO., Inc.
 Incorporated 1907 — Over 49 Years of Continuous Service
 INSURANCE — REAL ESTATE — RENTALS
 GEO. T. STROVACH, JR., Pres.

HIGH'S PLUMBING HEATING HIGH'S

INC. HOME INSULATION INC.

311-13 Herring Ave.

Tel. 4868

Plumbers, Steam and Gas Fitters

- BELAND R F PLUMBING & HEATING CONTRACTOR**, 310 E Barnes, Tel 3927 (See page 68 Buyers' Guide)
- ETHERIDGE PLUMBING CO**, 119 W Barnes, Tel 3269 (See page 70 Buyers' Guide)
- HIGH'S INC**, 311-13 Herring av, Tel 4868 (See page 70 Buyers' Guide)
- WIGGINS W M & CO**, 606 Pender, Tel 2891 (See page 69 Buyers' Guide)

Plumbing Supplies—Dealers

- BELAND R F PLUMBING & HEATING CONTRACTOR**, 310 Barnes, Tel 3927 (See page 68 Buyers' Guide)
- BRIDGERS BROS**, 408 Pender, Tel 2041 (See page 71 Buyers' Guide)
- ETHERIDGE PLUMBING CO**, 119 W Barnes, Tel 3269 (See page 70 Buyers' Guide)
- HIGH'S INC**, 311-13 Herring av, Tel 4868 (See page 70 Buyers' Guide)
- THOMPSON GEORGE A PLUMBING CO**, 712 S Goldsboro, Tel 5209 (See page 71 Buyers' Guide)

Popcorn Vendors

- Blackwell Jas W** 118 S Pettigrew

Poultry Dealers—Retail

- Spivey Poultry Co** 714 Industrial

Printers—Book and Commercial

- BARRETT'S PRINTING HOUSE**, 130 N Goldsboro, Tel 2820 (See page 72 Buyers' Guide)
- CAROLINA OFFICE EQUIPMENT CO**, 114 W Nash, Tel 7-0144 (See pages 43 and 62 Buyers' Guide)
- Jigg's Printing Shop** 575 (569) E Nash
- Stalling's Printers** 410 Whitehead av
- WILSON DAILY TIMES THE**, 117 N Goldsboro, Tel 5151 (See page 61 Buyers' Guide)

Produce Dealers—Retail

- Watson Bros Produce Co** 411 S Goldsboro

*Property Management

- TOWNSEND R E & CO**, 107 N Douglas, Tel 3216 (See page 73 Buyers' Guide)

Publishers

- WILSON DAILY TIMES THE**, 117 N Goldsboro, Tel 5151 (See page 61 Buyers' Guide)

*Publishers—Directory

- HILL DIRECTORY CO INC**, 2910 W Clay, Richmond 6, Va

Pumps—Dealers

- BRIDGERS BROS**, 408 Pender, Tel 2041 (See page 71 Buyers' Guide)

Barnes Truck Line, Inc.

MOTOR FREIGHT TRANSPORTATION

CARGO INSURED

506 Mayo St.

P. O. Box 999

Tel. 7-0188

Call

CAROLINA OFFICE EQUIPMENT Co

7-0144

for

Office Supplies

Printers

Stationers

Typewriters

Adding Machines



114 W. NASH

INTERNATIONAL REFRIGERATORS AND FREEZERS
 114 W. NASH
 7-0144
 CAROLINA OFFICE EQUIPMENT CO
 114 W. NASH
 7-0144

Tel.
4010

**RED BIRD
CAB, INC.**

Tel.
4010

***Radiator Repairers—Automobile**
WILSON RADIATOR WORKS, 609 E Gold, Tel 4734

Radio Broadcasting Companies and Stations
W G T M RADIO STATION, Herring av extn, Tel 2188 (See
page 72 Buyers' Guide)
WATSON INDUSTRIES INC, Herring av extn, Tel 2188 (See
page 72 Buyers' Guide)
Wilson Radio Co Inc N Hwy 301

Radio Repairing
Barnes Roland Radio & TV Service 1109 S Goldsboro
Barnes Sidney 508 S Bruton
Radio Center 106 W Nash

***Radio and Television Repairing**
BARNES ROLAND RADIO & TV SERVICE, 1109 S Golds-
boro, Tel 5838

Radio and Television Sets—Sales and Service
Barnes Roland Radio & TV Service 1109 S Goldsboro
Bob's TV Service Inc 306 N Tarboro
DICK'S ELECTRICAL CO, 307 E Nash, Tel 7-0118 (See page
32 Buyers' Guide)

Dixie Radio Service 215 S Goldsboro
GILL'S RADIO & TELEVISION SERVICE, 207 E Green, Tel
4317

RADIO CENTER, 106 W Nash, Tel 2730
Supreme Radio & TV Service 1104 S Goldsboro
Thompson Radio & TV Service 317 Herring av
WHITLEY'S ELECTRIC SERVICE, Hwy 301 South, Tels 7-
0135 (See page 32 Buyers' Guide)
WILSON ELECTRIC CO INC, 700 S Tarboro, Tel 3960 (See
page 75 Buyers' Guide)

WOODALL L C, 221 E Barnes, Tel 4314 (See page 43 Buyers'
Guide)

Railroad Passenger Stations
Atlantic Coast Line Railroad N Railroad cor E Nash

Railroads
Atlantic Coast Line Co 422 E Barnes
Norfolk Southern Railway Co 113 E Nash R411 frt sta 205
S Douglas
Virginian Railway Co 113 E Nash R207

Razors—Electric
Zrakas Thos K & Son 110 S Goldsboro

Real Estate
Barfoot Geo A 306 W Green
BISSETTE MACK D JR, 111 W Nash, Tel 4361
CAROLINA MORTGAGE & REALTY CO, 203-05 Davis Bldg
103 S Goldsboro, Tel 6659 (See page 74 Buyers' Guide)



BERGER - JONES, INC.

Heating — Air Conditioning — Plumbing

646 S. TARBORO

PHONE 5813

WILLIAMS LUMBER CO.
LUMBER and BUILDING MATERIALS
WE SELL EVERYTHING TO BUILD ANYTHING
Office Phone 6101 Shop Phone 6101

GRAY CONCRETE PIPE CO., Inc.

Solite, Cinder and Concrete Blocks

1100 (800) S. Railroad St.

P. O. Box 759

Tel. 4835

GEM CO., INC.

Established
1937

A. C.
PORTERFIELD
Pres.

Formerly
GIMCO

612-13
National
Bank Bldg.

TEL.
2932

INSULATION

•
WEATHER-
STRIPPING

•
STORM
WINDOWS

•
METAL
AWNINGS

•
SUNSHADE
SCREENS

•
MODERN
EQUIPMENT

•
SKILLED
MECHANICS

Real Estate—Contd

Dailey J W Realty Co 103 S Goldsboro R312

DRAUGHN MARK B, 311 Davis Bldg 103 S Goldsboro, Tel 3271

HACKNEY JOHN N AGENCY, 112 W Nash, Tel 2011 (See page 52 Buyers' Guide)

LAMM CECIL B & CO, 117 W Barnes, Tel 4493

LAWRENCE S S JR, 711 National Bank Bldg 113 E Nash, Tel 7-1359, Night Tel 5260

PERRY R A, 111 S Douglas, Tel 2470 (See page 51 Buyers' Guide)

Powell Chas C 111 S Douglas

SOUTHERN REALTY & INSURANCE CO, Ward blvd, Tel 2950

TOWNSEND R E & CO, 107 N Douglas, Tel 3216 (See page 73 Buyers' Guide)

Wells Wm M 307 Park av

Wilson Board of Realtors 111 W Nash

WILSON INSURANCE & REALTY CO INC, 119 S Goldsboro, Tel 7-1175 (See page 52 Buyers' Guide)

Womble Jas M jr 226 S Tarboro

*Real Estate Loans

ATLANTIC BUILDING & LOAN ASSOCIATION, 119 S Goldsboro, Tel 7-1175 (See page 18 Buyers' Guide)

WILSON HOME & LOAN ASSN THE, 112 W Nash, Tel 2491 (See page 19 Buyers' Guide)

Real Estate Owners and Dealers

Winoca Development Co 600 Ward blvd

Real Estate Subdividers

JORDAN CONSTRUCTION CO, Office Ward blvd, Tel 2950, Res Tel 2990 (See page 26 Buyers' Guide)

*Realtors

PERRY R A, 111 S Douglas, Tel 2470 (See page 51 Buyers' Guide)

POWELL CHAS C, 111 S Douglas, Tel 2470

WILSON BOARD OF REALTORS, Office of Secretary 111 W Nash, Tel 4361 (See page 74 Buyers' Guide)

Recreation and Community Centers

Community Center 805 N Reid

Refrigeration—Commercial and Industrial

BERGER-JONES INC, 646 S Tarboro, Tel 5813 (See page 3 Buyers' Guide)

Stancil Refrigeration Sales & Service 903 S Goldsboro

WILSON ELECTRIC CO INC, 700 S Tarboro, Tel 3960 (See page 75 Buyers' Guide)

ICE

WILSON ICE & COAL CO.

Telephone 2295

COAL

R. F. BELAND

Plumbing and Heating Contractor

310 E. Barnes

Tel. 3927

*Refrigerators—Ice

WILSON ICE & COAL CO, 501 Factory, Tel 2295 (See pages 24 and 47 Buyers' Guide)

Refrigerators—Sales and Service

B-K Sales & Service Inc 319 E Barnes

Ballengier J E Refrigeration Service 717 Herring av

DICK'S ELECTRICAL CO, 307 E Nash, Tel 7-0118 (See page 32 Buyers' Guide)

HERRING L J IMPLEMENT CO, 307 E Barnes, Tel 7-0131 (See page 2 Buyers' Guide)

Refrigeration & Appliances Inc 113 S Douglas

SUBURBAN RULANE GAS SERVICE OF NC INC, Hwy 301 South, Tel 5134 (See page 45 Buyers' Guide)

VANN'S ELECTRICAL APPLIANCES, 115 W Nash, Tel 3937 (See page 33 Buyers' Guide)

WILSON ELECTRIC CO INC, 700 S Tarboro, Tel 3960 (See page 75 Buyers' Guide)

WOODALL L C, 221 E Barnes, Tel 4314 (See page 43 Buyers' Guide)

Rental Agents

CAROLINA MORTGAGE & REALTY CO, 203-05 Davis Bldg 103 S Goldsboro, Tel 6659 (See page 74 Buyers' Guide)

TOWNSEND R E & CO, 107 N Douglas, Tel 3216 (See page 73 Buyers' Guide)

Repair Shops

Wells Chas M Repair Shop rear 222 S Tarboro

Rest Homes

Williamson Boarding Home S Goldsboro

Restaurants

Annex Grill 132 N Goldsboro

Bruce's Hot Dog Stand 901 S Goldsboro

Busy Bee Cafe 221 (2) S Goldsboro

Carter's Grill 310 E Green

Central Lunch 112 S Tarboro

Charlie's Cafe 423 E Nash

Cinderella Inn N Hwy 301

CLIFF'S DRIVE IN, 900 S Goldsboro, Tel 5751

Cone's Cafe 115 S Tarboro

Creamery The 1616 S Goldsboro

DICK'S HOT DOG STAND, 1500 W Nash, Tel 9645

Eat Well Cafe 120 E Barnes

Ellis Luncheonette 1018 S Goldsboro

Frank's Ebony Time 521 E Nash

Golden Weed Grill 307 Herring av

Godwin's Barbecue 236 S Tarboro

HOTEL CHERRY, 319 E Nash, Tel 2144 (See page B)

Hotel Cherry's Little Grill 319 E Nash

Howard's Place 612 Viola

BARNES & STRICKLAND TIN SHOP

ROOFING AND GUTTERING OF ALL TYPES

JOHNS-MANVILLE APPROVED ROOFING CONTRACTOR

Dial 2566

800 S. Goldsboro St.

SMITH
BROS.
FLOOR
&
AWNING
CO.

ASPHALT
and
RUBBER
TILE

PLASTIC
WALL
TILE

FLOOR
SANDING
and
FINISHING



Translucent
Awnings

INLAID
LINOLEUM

223
S. Goldsboro

PHONE
6070



VAUGHAN'S Jewelers

Watches—Diamonds—Gifts
Musical String Instruments
Records
106 E. BARNES ST.
Phone 5707

Restaurants—Contd

Libby's Cafe 541 E Nash
Lupe Rosa R Mrs 505 (503) E Nash
M & J Restaurant 205 E Nash
Monticello Cafe 107 E Nash
Murphy's Grill 211 Maplewood av
New York Cafe 107 S Goldsboro
Ortel Martha Mrs 408 Lucite
Parker's Bar-B-Q S Highway 301
Plaza 404 E Nash
Rainbow 110 S Goldsboro
Red Apple Cafe 300 E Nash
Red Front Grill 507 E Nash
Star Cafe 122½ E Barnes
Stop Light Grill 117 Pender
Sunset 500 Raleigh rd
Sutton's Cafe 211 South
Uncle Dan's Lunch 209 S Tarboro
Union Bus Station Lunch 307 E Green
Velma's Luncheonette 565 (561) E Nash
Wilson Lunch 104 E Barnes
Woodard's Inn 1519 E Nash

Roofers

BARNES GEO H TIN SHOP, 212 S Lodge, Tel 4146 (See page 77 Buyers' Guide)
BARNES & STRICKLAND TIN SHOP, 800 S Goldsboro, Tel 2566 (See page 78 Buyers' Guide)
DANIEL ROOFING SUPPLIES INC, 121 S Douglas, Tel 2346 (See page 75 Buyers' Guide)
RELIABLE ROOFING & SHEET METAL WORKS, 500 E Gold, Tel 4129 (See page 76 Buyers' Guide)
Warrick Geo M 123 S Douglas apt 4

Roofing Materials and Supplies

DANIEL ROOFING SUPPLIES INC, 121 S Douglas, Tel 2346 (See page 75 Buyers' Guide)
HOME BUILDERS SUPPLY CO, 1215 Black Creek rd (Ext of Stantonsburg rd), Tel 4225 (See pages 20 and 58 Buyers' Guide)
WILLIAMS LUMBER CO, 704 S Spring, Tels 6101 (See page 23 Buyers' Guide)

*Rubber Stamps and Seals

CAROLINA OFFICE EQUIPMENT CO, 114 W Nash, Tel 7-0144 (See pages 43 and 62 Buyers' Guide)

Rug Dealers

JOHNSON FURNITURE CO INC, 120 S Goldsboro, Tel 3050 (See page 41 Buyers' Guide)

JORDAN CONSTRUCTION CO.

"DEVELOPER OF SEVEN HILLS"

SUPERIOR HOMES AT REASONABLE PRICES

Ward Boulevard — Tel. 2950

Res. Tel. 2990

JOHN N. HACKNEY, Sec.-Treas.

The WILSON HOME & LOAN ASS'N

Phone 2491

Established 1889

112 West Nash St.



INTERNATIONAL
FARM EQUIPMENT
REFRIGERATORS and FREEZERS

7-11
1-1111

1-1111
1-1111

HOTEL CHERRY'S LITTLE GRILL

"Famous for Its Food"

Gorman Webb, Mgr.

Wilson, N. C.

*Safe Deposit Boxes

BRANCH BANKING & TRUST CO, 124 E Nash, Tel 2105, Drive In Bank 1001 S Goldsboro, Tel 4754 (See pages 14 and 15 Buyers' Guide)

NATIONAL BANK OF WILSON, 113 E Nash, Tels 7-0181 and 7-1192 (See page 16 Buyers' Guide)

Safes—Dealers

CAROLINA OFFICE EQUIPMENT CO, 114 W Nash, Tel 7-0144 (See pages 43 and 62 Buyers' Guide)

WOODARD C CO INC, 105 N Douglas, Tel 2450 (See page 63 Buyers' Guide)

Sanatoriums

Eastern North Carolina Sanatorium Lipscomb rd (off US 301 North)

Gatewood Rest Home 1005 W Kenan

Sand and Gravel Dealers

HOME BUILDERS SUPPLY CO, 1215 Black Creek rd (Ext of Stantonsburg rd), Tel 4225 (See pages 20 and 58 Buyers' Guide)

WILSON SAND & GRAVEL CO, 200 E Spruce, Tel 7-1333 (See page 76 Buyers' Guide)

Sash, Windows, Doors and Trim—Dealers

DIXIE SUPPLY CO, 210-16 E Barnes, Tel 5132 (See page 19 Buyers' Guide)

HOME BUILDERS SUPPLY CO, 1215 Black Creek rd (Ext of Stantonsburg rd), Tel 4225 (See pages 20 and 58 Buyers' Guide)

LINVILLE'S INC, 700 S Park av, Tel 7-1156 (See page 21 Buyers' Guide)

WILLIAMS LUMBER CO, 704 S Spring, Tel 6101 (See page 23 Buyers' Guide)

*Sash, Windows, Doors and Trim—Manufacturers

STEPHENSON MILLWORK CO, cor N Goldsboro extn at Harper, Tel 7-1141 (See page 22 Buyers' Guide)

*Savings Banks

BRANCH BANKING & TRUST CO, 124 E Nash, Tel 2105, Drive In Bank 1001 S Goldsboro, Tel 4754 (See pages 14 and 15 Buyers' Guide)

NATIONAL BANK OF WILSON, 113 E Nash, Tels 7-0181 and 7-1192 (See page 16 Buyers' Guide)

WILSON INDUSTRIAL BANK, 118 W Nash, Tel 2180 (See page 17 Buyers' Guide)

Savings and Loan Associations

ATLANTIC BUILDING & LOAN ASSOCIATION, 119 S Goldsboro, Tel 7-1175 (See page 18 Buyers' Guide)

WILSON HOME & LOAN ASSOCIATION THE, 112 W Nash, Tel 2491 (See page 19 Buyers' Guide)

E. V. ALFORD'S

The Right Lubricant
The Right Amount
In The Right Place



SERVICENTER

216 Raleigh Rd.
Phone 9651

WHITLEY'S
ELECTRIC
SERVICE



GULFTANE
LP - Gas
Propane

BENDIX
automatic
Washer



Appliances

Motorola
TV - RADIO

Highway
301 South
Phone

7-0135

BRANCH BANKING & TRUST COMPANY

"The Safe Executor"

Complete Banking, Insurance, Trust, and Farm Management
Service for Eastern North Carolina
Member Federal Deposit Insurance Corporation

Saw Filers, Setters and Repairers

Barfield Moses H 1706 Downing
Dilda Jonas C 610 Crowell

Saw Mills

Homelite Power Saws 611 Pender
WILLIAMS LUMBER CO, 704 S Spring, Tel 6101 (See page
23 Buyers' Guide)

Scale Dealers

Horne Scale & Equipment Co 307 S Tarboro
Howe Scale Service 103 S Goldsboro R203

Schools—Parochial

StAlphonsus Catholic 808 N Carroll
StTherese Catholic 704 W Nash

Schools—Public

Coon Chas L High 207 N Kenan
Darden Chas H High 504 N Carroll
Hearne Margt Maplewood av cor Gold
Vick Sam 801 N Reid No 2 102 N Vick
Winstead 1713 Downing
Woodard Fredk 905 W Kenan

Schools and Colleges

Atlantic Christian College W Lee nw cor Whitehead
CAROLINA SCHOOL OF COMMERCE (Speedwriting), 121
N Main, Rocky Mount, N C, Tel 2-6317
Sails Beauty College 1101 Atlantic

Screens

GEM CO INC, 612-13 Natl Bank Bldg 113 E Nash, Tel 2932
(See page 48 Buyers' Guide)
STEPHENSON MILLWORK CO, cor N Goldsboro extn at
Harper, Tel 7-1141 (See page 22 Buyers' Guide)

*Seat Covers—Automobile

HACKNEY SEAT COVER CENTER, 126-28 S Goldsboro, Tel
2241 (See page 10 Buyers' Guide)

Seeds—Retail

Cozart Seeds 218 S Goldsboro
GRICE'S SEED STORE, 120 S Tarboro, Tel 2230 (See page
77 Buyers' Guide)

Sewer and Drain Tile Dealers

Gray Concrete Pipe Co Inc 1100 S Railroad

Sewing Machine Dealers

SINGER SEWING MACHINE CO, 100 W Nash, Tel 4875

**THE
WILSON
DAILY
TIMES**
reaches
85
per cent
of the
homes
of
Wilson
County

Etheridge Plumbing Co.

Contractors

Heating

Sales and
Service

**REPAIR
WORK
A
SPECIALTY**

Phone
3 2 6 9

119 W.
BARNES ST.

MILLWORK CO.

Stephenson

Manufacturers of Quality Millwork
N. GOLDSBORO EXTN. AT HARPER
Phone 7-1141

DICK'S ELECTRICAL CO.**Contractors and Appliances**

Day Phone 7-0118

SALES — SERVICE

307 E. Nash St.

Night Phones 5247, 5083, 4763, 4759, 7-1273

Sheet Metal Workers

- AGNEW-BARNES TIN SHOP**, 225 S Goldsboro, Tel 2871
BARNES GEO H TIN SHOP (Industrial), 212 S Lodge, Tel 4146 (See page 77 Buyers' Guide)
BARNES & STRICKLAND TIN SHOP, 800 S Goldsboro, Tel 2566 (See page 78 Buyers' Guide)
Batts J B Roofing Co 224 S Tarboro
DANIEL ROOFING SUPPLIES INC, 121 S Douglas, Tel 2346 (See page 75 Buyers' Guide)
PROVO J E CO, 1700 Phillip, Tel 7-1561 (See page 3 Buyers' Guide)
RELIABLE ROOFING & SHEET METAL WORKS, 500 E Gold, Tel 4129 (See page 76 Buyers' Guide)

Shirt Manufacturers

Samson's Mfg Corp 122 N Goldsboro

Shoe Dealers—Retail

- BARKER'S DEPARTMENT STORE**, 201 S Goldsboro, Tel 4622 (See page 29 Buyers' Guide)
BELK-TYLER CO, 121 W Nash, Tel 3112
 Blair's Shoes 105 S Goldsboro
 Flowers Shoe Store 108 S Tarboro
 Kinney G R & Co Inc 112 E Nash
LAMM BRUCE, 201 E Nash, Tel 2476 (See page 24 Buyers' Guide)
 Webb's Wilson Shoe Store 108 E Nash

Shoe Repairers

- Baltimore Shoe Shop 510 E Nash
 Moore's Shoe Shop 517 E Nash
 Rex Shoe Shop 105 S Goldsboro
 Wade's Shoe Shop 535 E Nash
 Webb's Shoe Shop 110 N Tarboro

Shoe Shiners

Artis Geo H 535 E Nash

Show Case Dealers**WOODARD C CO INC**, 105 N Douglas, Tel 2450 (See page 63 Guide)**Show Case Manufacturers****STEPHENSON MILLWORK CO**, cor N Goldsboro extn at Harper, Tel 7-1141 (See page 22 Buyers' Guide)**Sign Painters and Manufacturers**

- Du-Art Sign Co 400 Herring av
 Faulkner Neon Co 531 E Barnes
 Goff Edw F 405 E Vance
 Martinez Ramon J 903 E Vance
 Skinner Jos J 601 Ellis
 Wyatt Archie B Signs 400 Herring av

**L. C. WOODALL
FURNITURE**

221 E. BARNES ST.

TEL. 4314

Plant - 600 Herring Av.

COAL -- ICE -- FUEL OIL

Phone 2186

INDEPENDENT ICE & FUEL CO.

Whitehead Insurance Agency, Inc.

N. G. "BILLY" BLACKMAN, JR.

FIRE — CASUALTY — BONDS — FARM LOANS

107 E. BARNES

Insurance of All Kinds

TEL. 2870

*Silverware—Retail

CHURCHWELL'S INC, 110 E Nash, Tel 3261 (See page 54 Buyers' Guide)

*Skylights

BARNES & STRICKLAND TIN SHOP, 800 S Goldsboro, Tel 2566 (See page 78 Buyers' Guide)

Slip Cover Manufacturers

Hackney Seat Cover Center 126 S Goldsboro

Sporting Goods—Retail

Em-Jay 106 S Tarboro
Kelly's Inc 117 N Douglas

Starch Manufacturers

Blue Magic Co of N C 509 Spruce

Stationers—Retail

CAROLINA OFFICE EQUIPMENT CO, 114 W Nash, Tel 7-0144 (See pages 43 and 62 Buyers' Guide)
WOODARD C CO INC, 105 N Douglas, Tel 2450 (See page 63 Buyers' Guide)

*Steam Fitters

PROVO J E CO, 1700 Phillip, Tel 7-1561 (See page 3 Buyers' Guide)

*Steel Sash Dealers

LINVILLE'S INC, 700 S Park av, Tel 7-1156 (See page 21 Buyers' Guide)

Stokers—Coal—Sales and Service

WIGGINS W M & CO, 606 Pender, Tel 2891 (See page 69 Buyers' Guide)

*Storage—Furs and Garments

CAROLINA LAUNDRY & CLEANERS INC, 231-37 S Tarboro, Tels 2164 and 2165 (See page 56 Buyers' Guide)

Stoves and Ranges—Retail

JEFFERSON APPLIANCE CO, 102 E Barnes, Tel 4181, Night Tel 2267 (See page 44 Buyers' Guide)

JOHNSON FURNITURE CO INC, 120 S Goldsboro, Tel 3050 (See page 41 Buyers' Guide)

SURBURBAN RULANE GAS SERVICE OF NC INC, Hwy 301 South, Tel 5134 (See page 45 Buyers' Guide)

WILSON FURNITURE CO, 125-27 S Goldsboro, Tel 3035
WOODALL L C, 221 E Barnes, Tel 4314 (See page 43 Buyers' Guide)

*Surety Bonds

NATIONAL INSURANCE AGENCY INC, First National Bank Bldg 113 E Nash, Tel 2550 (See page 50 Buyers' Guide)

"C"
WOODARD
Co., Inc.

For

Office

- SUPPLIES
- FORMS
- FURNITURE
- SAFES
- MACHINES

105 N.
DOUGLAS ST.

TEL.

2 4 5 0

BRIDGERS

BROS.

Plumbing
and
Repairing

BLACKSTONE
Automatic
Laundry

DAYTON
WATER
PUMPS

PHONE
2 0 4 1

408 PENDER

CENTRAL

Road Service

GREEN Cor. GOLDSBORO



SERVICE

EARL PETWAY

Tel. 4790



BAILEY'S JEWELRY

DIAMONDS — GIFTS
WATCHES and REPAIRING
105 S. Douglas St. Tel. 2617

Surveyors—Land

Green & Phelps 111½ S Goldsboro

Tailors

Batts W Clyde 105 N Tarboro
Elizabeth's Tailor Shop 112 S Douglas
Walls Tailors Inc 103 S Goldsboro R207

Taxicab Service

Diamond Cab Co 113 N Lodge
Liberty Bell Cab Co 320 E Nash
RED BIRD CAB INC, 313 E Green cor N Lodge, Tel 4010
(See page 79 Buyers' Guide)
Safety Cab Co 120 N Railroad
United Cab Co 502 E Nash
VETERAN'S CAB SERVICE, 532 E Nash, Tel 4739
Woodard Clyde W 910 Carolina

Telegraph Companies

Carolina Telephone & Telegraph Co 123 W Nash
WESTERN UNION TELEGRAPH CO, 106 N Goldsboro, Tel 2181

Telephone Companies

CAROLINA TELEPHONE & TELEGRAPH CO, 123 W Nash,
Business Office Tel 7-9111

Television Equipment—Sales and Service

WILSON ELECTRIC CO INC, 700 S Tarboro, Tel 3960 (See page 75 Buyers' Guide)

Textile Manufacturers

BLUMENTHAL SIDNEY & CO INC (Shelton Looms, Wilson Division), 905 Herring av, Tel 4117

Theatres

Carolina 129 S Goldsboro
Center 104 W Nash
Drake 128 S Tarboro
Ritz 525 E Nash
Starlite Drive In S Goldsboro
Wilson 108 W Nash

Tile—Non Ceramic

SMITH BROS FLOOR & AWNING CO, 223 S Goldsboro, Tel 6070 (See Tabbed Insert at Name in Alphabetical Section)

Tile Contractors

ELLIS J B & CO, 406 Pender, Tel 4487 (See page 34 Buyers' Guide)
SMITH BROS FLOOR & AWNING CO, 223 S Goldsboro, Tel 6070 (See Tabbed Insert Section at Name in Alphabetical Section)

ELECTRIC MOTOR SERVICE

Complete Repair Service - All Type Motors

1111 DOWNING

TEL. 5020
NIGHT 5378

Dixie Supply Company

BUILDING
MATERIAL
PAINT
AND
GLASS

210-216
E. Barnes

PHONE
5132



LOU-MAU FLORIST

Louise Skinner
Maud Bass

PHONE
3930



121 N. Douglas

TIRE SERVICE

Inc.

U. S. ROYAL
TIRES - TUBES
BATTERIES
SUPERIOR
FULL CAPPING

740 S.
Goldsboro St.



PHONE
5932

HACKNEY

SEAT COVER CENTER

Drive-in

SEAT
COVERS

for All Cars

126-128
S.
Goldsboro

PHONE
2241



VANN'S ELECTRICAL APPLIANCES

"Everything Electrical"

REPAIR SERVICE

115 W. Nash St.

Tel. 3937

Tile Dealers

SMITH BROS FLOOR & AWNING CO, 223 S Goldsboro, Tel 6070 (See Tabbed Insert at Name in Alphabetical Section)

Tile and Terrazzo

ELLIS J B & CO, 406 Pender, Tel 4487 (See page 34 Buyers' Guide)

Tire Dealers—Wholesale

BROWN OIL CO INC, Hwy 301 South, Tel 7-0126 (See page 64 Buyers' Guide)

LEWIS-BROTHERS TIRE CO, 132 S Douglas cor E Barnes, Tel 2133 (See page 79 Buyers' Guide)

MANGUM OIL CO, 711 S Goldsboro, Tel 6022 (See page 66 Buyers' Guide)

WILSON OIL CORP, Ward blvd at Lane, Tel 2405 (See page 67 Buyers' Guide)

Tire Dealers and Repairers

ALFORD'S E V ESSO SERVICENTER, 216 Raleigh rd, Tel 9651 (See page 8 Buyers' Guide)

ARCHIE'S GULF SERVICE, 134 N Goldsboro cor Green, Tel 4480 (See page 8 Buyers' Guide)

Barnes Motor & Parts Co Inc 315 E Barnes

CENTRAL SHELL SERVICE, Green cor Goldsboro, Tel 4790 (See page 9 Buyers' Guide)

Dilda's Recapping Service 603 Pender

FIRESTONE STORES, 127 S Tarboro, Tel 4183

GOODYEAR SERVICE STORES, 115 N Goldsboro, Tels 3075 and 2628

Hackney Tire Co 108 N Douglas

LEWIS-BROTHERS TIRE CO, 132 S Douglas cor E Barnes, Tel 2133 (See page 79 Buyers' Guide)

PAT'S TEXACO SERVICE STATION, 318 E Nash, Tel 3220 (See page 11 Buyers' Guide)

TIRE SERVICE INC, 740 S Goldsboro, Tel 5932 (See page 80 Buyers' Guide)

White's Tire Service 406 Stantonsburg

Tires—Recapping and Retreading

LEWIS-BROTHERS TIRE CO, 132 S Douglas cor E Barnes, Tel 2133 (See page 79 Buyers' Guide)

Tobacco-Leaf—Brokers and Importers

Cozart-Eagles & Co 230 S Goldsboro

Export Leaf Tobacco Co 601 S Goldsboro

General Tobacco Suppliers Inc 645 S Tarboro

Hail and Cotton Inc 414 S Goldsboro

Harriss Sales Corp 400 S Goldsboro

Leggett & Myers Tobacco Co 315 Mercer

MILLER JAS I TOBACCO CO INC, 645 S Tarboro, Main Office Tel 7-1106, Factory Tel 4206

NEWTON MUTUAL INSURANCE AGENCY

Whatever the Insurance Need — We Have It!

217 National Bank Bldg., 113 E. Nash St.

Phone 7-0235

EAT PURITY BREAD

Purity Bakery

418 E. Nash

Tel. 2769

Office Tel. 5688

WATSON R P CO, Office and Plant No 1 403 South, Tel 3191;
Plant No 2 309 Factory, Tel 4804

WHITEHEAD & ANDERSON INC, 227 S Goldsboro, Tel 2301

Tobacco Redriers

Imperial Tobacco Co of Great Britain & Ireland Ltd 201 S Lodge

O'Brien Edw J Co 501 S Goldsboro

Standard Redryers Inc 501 S Goldsboro

Wilson Tobacco Co Inc 301 S Railroad

Tobacco Warehouses

Big Dixie Warehouse 1006 S Highway 301

Centre Brick Warehouse 218 S Goldsboro No 3221 S Tarboro

Clark Warehouse 900 Ward blvd

Cozart-Eagles & Co 230 S Goldsboro

Farmers Warehouse Co The 200 E Kenan

Growers Cooperative Warehouse Inc S Highway 301

New Planters Warehouse (No 1) 216 South No 2 729 S Goldsboro

Smith Warehouses 400 S Tarboro

Southern Storage Co 645 S Tarboro

Watson R P Co 410 South

Watson Warehouse Co Inc 232 S Goldsboro

*Tombstones

JOYNER'S MEMORIAL CO, Hwy 301 South, Tel 5395 (See page 60 Buyers' Guide)

Tourists' Homes

Oaks The 204 N Goldsboro

Toys and Games—Retail

VANN'S ELECTRICAL APPLIANCES (G E), 115 W Nash, (See page 33 Buyers' Guide)

*Tractor Dealers

HERRING L J IMPLEMENT CO (International), 307 E Barnes, Tel 7-0131 (See page 2 Buyers' Guide)

Trailer Parks

Super Trailer Park rear 509 Herring av

*Trailers—Motor Truck

GRAMM-SOUTHERN CORP, Hwy 301 South, 1 mi South of Wilson, Tel 4105 (See page 81 Buyers' Guide)

Transfer Companies

Forbes Transfer Co Inc S Goldsboro

Smith's Transfer Co 910 Aycock

*Transportation—Freight—Motor Truck

BARNES TRUCK LINE INC, 506 Mayo, Tel 7-0188 (See page 81 Buyers' Guide)

Archie's



Service

PICK UP
and
DELIVERY
SERVICE

SERVICE
is
Our Business

134 N.
GOLDSBORO
ST.
Cor. Green St.

TEL.

4480

WILSON ELECTRIC CO., Inc.

COMMERCIAL
REFRIGER-
ATION
Sales and
Service



APPLIANCES
TELEVISION

700
S. TARBORO
TEL. 3960



MANGUM OIL CO.

Distributor

Complete Line Esso Products

711 S. Goldsboro

Tel. 6022





Bridgers Paint & Wall Paper Co.

Venetian
Blinds

125 S. Tarboro

TEL.

4 4 2 8



WILSON SAND & GRAVEL CO.

Washed and
Screened
SAND

ROCK

GRAVEL

FILL DIRT

TOP SOIL

CRANE
SERVICE

Tel. 7-1333
200 E. Spruce

Good Southern Hardware

209
South
Goldsboro

Tree Surgery

Bryant David C 411 Jones
King L Bud 411 Jones

Truck Body Manufacturers

GRAMM-SOUTHERN CORP, Hwy 301 South, 1 Mile South
of Wilson, Tel 4105 (See page 81 Buyers' Guide)
Hackney Bros Body Co 528 N Goldsboro
MURPHY BODY WORKS INC, 310 Herring av, Tels 7-1146
and 3361

*Truck Dealers

HERRING L J IMPLEMENT CO (International), 307 E
Barnes, Tel 7-0131 (See page 2 Buyers' Guide)

Trucking

(See also Expressing and Moving)

BARNES TRUCK LINE INC, 506 Mayo, Tel 7-0188 (See page
81 Buyers' Guide)
Forbes Transfer Co Hwy 301 South (S Goldsboro extn)
Howard Wm J 1124 W Vance
Kelly J C Dump Truck Service S Hwy 301
Lentz Chas 1013 Randolph

*Trucking—Interstate

BARNES TRUCK LINE INC, 506 Mayo, Tel 7-0188 (See page
81 Buyers' Guide)

*Trucking—Tobacco

FORBES TRANSFER CO, Hwy 301 South (S Goldsboro Extn),
Tels 7-1101 and 3425

*Truss Dealers

BISSETTE DRUG STORE NO 3, 132 S Goldsboro, Tel 2660
(See page 30 Buyers' Guide)

Typewriter Repairing

CAROLINA OFFICE EQUIPMENT CO, 114 W Nash, Tel 7-
0144 (See pages 43 and 62 Buyers' Guide)

Typewriter Supplies

CAROLINA OFFICE EQUIPMENT CO, 114 W Nash, Tel 7-
0144 (See pages 43 and 62 Buyers' Guide)
WOODARD C CO INC, 105 N Douglas, Tel 2450 (See page 63
Buyers' Guide)

*Typewriters—Dealers

CAROLINA OFFICE EQUIPMENT CO, 114 W Nash, Tel 7-
0144 (See pages 43 and 62 Buyers' Guide)
WOODARD C CO INC, 105 N Douglas, Tel 2450 (See page
63 Buyers' Guide)

SHEAFFER'S
PENS

STATIONERY

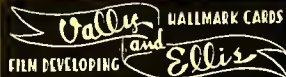

SECOND DOOR FROM POST OFFICE

Cameras
Film
Albums

Phone **HUNT FUNERAL HOME** Phone
3148 Ambulance Service **3148**
 115 N. TARBORO ST.

***Undertakers**

DARDEN MEMORIAL FUNERAL HOME, 608-10 E Nash,
 Tels 2060 and 2942 (See page X)
HUNT FUNERAL HOME, 115 N Tarboro, Tel 3148 (See page C)
JOYNER'S FUNERAL HOME, 107 N Pine, Tel 3134 (See page
 38 Buyers' Guide)
THOMAS-YELVERTON FUNERAL HOME, 309 E Nash, Tel
 6142 (See page 39 Buyers' Guide)

Upholsterers

DULA'S UPHOLSTERY SHOP, 104 E Gold, Tel 2896 (See page
 82 Buyers' Guide)
HARRELL'S UPHOLSTERY SHOP, 1007 W Lee, Tel 4300 (See
 page 82 Buyers' Guide)
 Howell Kirby W 528 Jones
 Nixon J H Upholstering Shop 306 Bragg
NORFLEET UPHOLSTERY SHOP, 604 Pender, Tel 7-0085
 Webb Upholstering Co 415 E Nash

Used Cars

Carolina Used Cars 300 S Lorboro
 City Auto Sales 1011 S Goldsboro
CORBETT MOTOR CO, 302 Herring av, Tel 7-0279 (See page
 10 Buyers' Guide)
 Creech Auto Sales 1200 S Goldsboro
EASTERN MOTOR SALES INC, 210-14 E Green, Tels 7-0138
 and 7-0139 (See page 5 Buyers' Guide)
 Farmer Floyd W 301 S Highway 301
LOVELACE MOTOR CO INC, 115 S Lodge, Tel 2940 (See
 page 6 Buyers' Guide)
SANDIFER-BATTS PONTIAC CO, 208 S Goldsboro, Tel 7-
 1111 and 3505 (See page 7 Buyers' Guide)

Variety Stores

(See also General Merchandise)

Down Town Variety Store 575 E Nash

***Vault Builders—Burial**

JOYNER'S MEMORIAL CO, Hwy 301 South, Tel 5395 (See
 page 60 Buyers' Guide)

Veneers—Manufacturers

Wilson Veneer Co N Goldsboro cor Pender

Venetian Blinds—Dealers

SMITH BROS FLOOR & AWNING CO, 223 S Goldsboro, Tel
 6070 (See Tabbed Insert at Name in Alphabetical Sec-
 tion)

Wagon Makers and Repairers

Hackney Wagon Co Inc The 106 W Gold

Wall Paper—Retail

BRIDGERS PAINT & WALLPAPER CO, 125 S Tarboro, Tel
 4428 (See page 67 Buyers' Guide)
SHERWIN-WILLIAMS CO THE, 122 S Tarboro, Tel 6758

LINVILLE'S, Inc.

LINSTONE MASONRY UNITS — READY-MIX CONCRETE
 STEEL WINDOWS and DOORS

700 S. PARK AVE.

PHONE 7-1156

Phone 7-1175

INSURANCE — REAL ESTATE — RENTALS

GEO. T. STRONACH, JR., Pres.

WILSON INSURANCE & REALTY CO., Inc.

Incorporated 1907 — Over 49 Years of Continuous Service

TIRE SERVICE

Inc.

U. S. ROYAL
TIRES - TUBES
BATTERIES
SUPERIOR
FULL CAPPING

740 S.
Goldsboro St.



PHONE
5932

HACKNEY

SEAT COVER CENTER

Drive-in

SEAT COVERS

for All Cars

126 - 128
S.
Goldsboro

PHONE
2241



VANN'S ELECTRICAL APPLIANCES

"Everything Electrical"

REPAIR SERVICE

115 W. Nash St.

Tel. 3937

Washing Machines—Sales and Service
BRIDGERS BROS, 408 Pender, Tel 2041 (See page 71 Buyers' Guide)

Watch and Jewelry Repairers

BAILEY'S JEWELERS, 105 S Douglas, Tel 2617 (See page 53 Buyers' Guide)

Campbell Ernest C 305 N Tarbaro

CARTER'S INC, 102 W Nash, Tel 6203

CHURCHWELL'S INC, 110 E Nash, Tel 3261 (See page 54 Buyers' Guide)

Fulghum L F 213 E Nash

JEWEL BOX INC THE, 209 E Nash, Tel 3165 (See page 55 Buyers' Guide)

Jones Frank E 113 N Douglas

VAUGHAN'S JEWELERS, 106 E Barnes, Tel 5707 (See page 55 Buyers' Guide)

WHEELER'S WATCH SHOP, 314 E Barnes

Water Heaters—Dealers

BELAND R F PLUMBING & HEATING CONTRACTOR, 310 E Barnes, Tel 3927 (See page 68 Buyers' Guide)

BRIDGERS BROS, 408 Pender, Tel 2041 (See page 71 Buyers' Guide)

ETHERIDGE PLUMBING CO, 119 W Barnes, Tel 3269 (See page 70 Buyers' Guide)

SUBURBAN RULANE GAS SERVICE OF NC INC, Hwy 301 South, Tel 5134 (See page 45 Buyers' Guide)

*Water Heaters—Sales and Service

HIGH'S INC, 311-13 Herring av, Tel 4868 (See page 70 Buyers' Guide)

*Weatherstripping Contractors

GEM CO INC, 612-13 Natl Bank Bldg 113 E Nash, Tel 2932 (See page 48 Buyers' Guide)

*Wedding Decorations—Floral

TUDOR'S FLORIST, N Herring av ext, Tel 2022 (See page 37 Buyers' Guide)

Welders and Brazers

WILSON IRON WORKS INC, 208 S Lodge, Tel 3561 (See page 59 Buyers' Guide)

Wilson Welding & Machine Works 209 S Pine

Well Drillers and Borers

YOUNG CHARLIE, 805 Robeson, Tel 6337

Wood Dealers

Jones Jacob 407 N Vick

Smith Ernest 626 Darden

Wright Eli rear 618 E Nash

NEWTON MUTUAL INSURANCE AGENCY

Whatever the Insurance Need — We Have It!

217 National Bank Bldg., 113 E. Nash St.

Phone 7-0235

CAROLINA MORTGAGE & REALTY CO.

REAL ESTATE, COMMERCIAL LEASES and FINANCING

NED P. LAUGHINGHOUSE

203-205 Davis Bldg., 103 S. Goldsboro St.

Tel. 6689

HILL'S WILSON

Directory of Householders, Occupants of Office Buildings and Other Business Places, Including a Complete Street and Avenue Guide

1956

Copyright, 1956, by Hill Directory Co., Inc.

In the following list the numbered streets are arranged in numerical order followed by the named streets in alphabetical order, the intersecting streets being shown. The number of each building on the street is given in numerical order, and opposite the number is placed the name of the occupants or houseowner or tenant. In the business blocks containing offices the occupants are shown by room numbers where practicable, in apartment homes the number denotes the number of the apartment. In all streets both sides of the street are included in one list. The profession or business of individuals or firms is given only at their respective place of business; to find occupation of others refer to Alphabetical List of Names.

The symbol © following a householder's name indicates that we have received information during the canvass that the house is owned by some member of the family, but as the publisher cannot and does not guarantee the correctness of the information furnished, nor the complete absence of mistakes no responsibility for errors can be or is assumed, nor can the publisher furnish further information than that shown.

Telephone numbers, as supplied to us on our canvass are shown opposite names.

Figures in parenthesis denote old numbers.

The numerals that appear at right edge of columns, ahead of street descriptions and some street intersections, are merely for the guidance of the publishers, and have no other significance.

5	910 (303) Vacant
1ST — From Forest rd south to beyond Center, 1 west of S Tarboro	911 Pyle Jas E © 70225
	916 (300) Henley Lee
	Forest rd intersects
5	1004 Taylor Jas W © 6896
2D — From ½ block northeast to ½ block southwest of Forest rd, 1 northwest of S Tarboro	1005 Boswell Walter B
909 Vacant	1006 Pearson Emerson ©
	1007 Owens Patk T 6992

National
Insurance
Agency
Inc.

Insurance
of
All Kinds



NATIONAL
BANK
BLDG.

Phone
2550



WILSON OIL CORP.

SHELL OIL PRODUCTS
FIRESTONE TIRES



Ward Blvd., at Lane St.

Phone 2405

BRANCH BANKING & TRUST COMPANY

"The Safe Executor"

Complete Banking, Insurance, Trust, and Farm Management
Service for Eastern North Carolina
Member Federal Deposit Insurance Corporation

"FLOORS
are our
BUSINESS"

J. B.
ELLIS
& CO.

KENTILE®
Asphalt Tile



FLOOR
SANDING



Phone
4487

406 Pender

2D—Contd
1008 Harrell Hattie P Mrs ©
1009 Powell Wm B 6709

16
4TH — From 1108 E Nash south to
Robeson

- 105 Hines Annie
- 107 McLean Jas ©
- 109 Reid John R ©
- 110 Cooper Jas
- 112 McCadney Loreen ©
- 113 Scott John D
- 114 Butler Henry
- 115 McCoy Edw O
- 116 Edwards Jos
- 117 Holmes Cora
- 118 Rountree Jas C

Robeson intersects

22
ACADEMY — From 400 N Rail-
road east beyond N Carroll, 4 north
of Nash

- 403 Winstead Arth E © 4217
Arthur's Cabt Shop cabt mkrs
- 405 Winstead Ernest E ©
- 406 Miller Chas L ©
- 407 Braswell Henry C
- 408 Stallings Wm
- 409 Farmer Martha E Mrs ©
- 410 Lowe Josephine V Mrs © 6606

Oak av intersects

- 500 Newcomb Harvey © 6214
- 501 Starling Viola Mrs
- 503 Owens Betty B ©
Daniels Jos W
- 504 Whitley Jas M
- 505 Turner Wm H
- 506 Elliott Jas E © 4847
- 507 Edwards Jesse
- 508 Pate Almond O ©
- 510 Amerson Thos R
- 510 1/2 Godwin Frank
- 512 Williams Floyd

Pender intersects

- 602 Dixon Bryant J ©
- 603 Warren Nora L Mrs ©
- 605 Call Randall J
- 606 Mercer Allen M ©
- 607 Tedder Luke C © 3433
- 609 Norris Archie
- 611 Johnson Bennett J ©
- 613 Felton John A ©

- 615 Taylor Frances ©
- 620 Narron Thad T © 4956
Mayo intersects
- 701 Spillers Nellie E Mrs © 2623
- 703 Nowell Wm B © 4170
- 705 Taylor Wm G
- rear Bower Jeannette W Mrs
- 706 Peacock Ellen S Mrs ©
Peacock Bethia Mrs drsmkr
- 707 Mitchell Jas N
- rear Bone Jennings B
- 708 Felton Willie C © 4069
- 709 Olive Jas L ©
- 710 King Wilton M
- 711 Dowdy Saml T ©
- 712 Felton Horace E ©
- 716 Rose Chas © 6088
- 718 Duke Russell © 4570
- 720 Vacant
- 724 Rose Matthew E gro
- Harper intersects
- N Reid intersects
- N Carroll intersects

11
ADAMS — From 501 Broughton
west to N Carolina av, 14 north
of W Nash

- 1105 Overman Auto Repr Serv 4495
- 1110 McIntosh Connie Mrs
- 1112 Meeks Donnie jr © 2315

Rogers av intersects

- 1200 Biggs A Bobby © 5862
- 1202 Montgomery Robt E 70677
- 1204 Boykin Jesse R jr ©
- 1206 Agnew L Sam © 3437
- 1207 Stant Pearl L © 5896
- 1209 Galtowaz Horace C © 2785
- 1211 Varnell Jas C © 5448
- 1213 Darden A Speight © 5826
North av intersects
- 1302 Meares Jas W © 4306
- 1304 Amerson Atlas W © 5301
- 1305 Dillon H Clay © 5239
North av intersects

1306 Simms Wm W © 5918
Simms Alice G Mrs nurse
N Kincaid av intersects

- 1400 Thompson Jos E © 2070
- 1401 Griffin Saml A © 4689
- 1405 Westphal Geo P © 2848
- 1406 Reid Frank S © 71304
- 1407 Barnes Richd J © 3517
- 1408 Brewer Jas K jr © 5685



BROWN OIL CO., INC.

Distributors
PURE OIL PRODUCTS

Highway 301 South

Tel. 7-0126

REFRIGERATORS AND FREEZERS

307 E. Bay St

Phone **HUNT FUNERAL HOME** Phone
3148 Ambulance Service **3148**
 115 N. TARBORO ST.

ADAMS—Contd

1411 Barnes Roy L @ 5879
 1412 Stancil Durwood F @ 2042

Pearson intersects

1500 Williams Lou J
 1502 Wood Collie F jr @ 70208
 1504 Owens Jas A @ 6774
 1506 Barnes Bertie A Mrs @ 6968
 1507 Bolick Carl C
 1510 Boykin John @ 6796
 1511 Zwahlen Guy F

Clyde av intersects

1601 Felton Wm C @
 Howell Sallie W Mrs drsmkr
 1605 Vacant
 1609 Quinn Ernest L @ 6830

Kenmore intersects

N Carolina av intersects

15
ALBERT AV (Cavalier Terrace) —
 From W Nash south to beyond W
 Kenan, 4 west of North Carolina
 av

108 Moore Thurston D @
 110 Hardison Polly T Mrs @
 Owens Jonah F

Anderson intersects

Monticello dr ends

200 Norfleet Herbert G
 202 Collins David L @

Mayflower dr ends

204 Stancil Jas A @
 206 Lamm Ray M @

13
ANDERSON — From 200 Raleigh rd
 west to city limits (Cavalier ter
 from N Carolina av to Albert av)

903 Fritz Jos J @ 3490
 905 Seburn Harold @ 3276
 907 Fitzgerald Jas M @ 3734
 908 Benson J Willis @ 4965
 909 Bridgers Thos F @ 2342
 910 Suessmuth Edw H @ 4262

S Connor intersects

1001 Vacant
 1002 Minshev Irwin O @ 4944
 1003 Wilkins Wm B @ 4744
 1004 Brazelton Saml C
 1005 Flowers Wm B 5094
 1006 High Bernice J @ 3971
 1007 Norton Eartha O @ 2354
 1008 Ellis Jas E II 6770
 Lane Wiley L jr 5747

1009 Smith Nelle B @ 6171
 1010 Esto Gustave @ 5029
 1011 High J Graham @ 5492

S Cone begins

1100 Garner Marvin E @
 1101 Bass Linwood A @ 5340
 1102a Pruden Nancy J 4467
 1102b Davenport Frances 2033
 1102c Sanders Bessie W 5084
 1103 Pearce Lucile B Mrs @
 1105 Lucas Clarence @ 2975
 1107 Horne Elmer L @ 3544
 1110 Kelly Hugh F jr @ 3766
 1112 Davis Clarence L @ 6398
 1126 Kirby Carl M @ 2794
 1130 Batts W Thos @ 3528
 1132 Patterson Stafford A @ 5773
 1131 Danl J Marshall jr @ 2231
 1134 Dickens W Irvin @ 5613
 1135 Smith M Cecil @ 3449
 1136 Jackson Jeffrey O @ 2578
 1137 Davis J Cordon @ 5612

Moye av intersects

1200 Bowen Ralph W
 1201 Wessman Edwin W @ 3711
 1202 Rabl Geo R @ 6334
 1203 Gardner J Alton @
 1205 Larmore Wm G 70426

West End av intersects

1301 Jones Wyatt M @ 2738
 1305 Winstead Wiley W @ 6170
 1307 Wilson Richd H @ 6205
 1309 Wilkins G T 4281
 1311 Hill Jas A @ 4281

S Kincaid av intersects

1401 Davis Saml T @ 3249
 1405 Gill Jas E @
 1407 Horton J Fred @ 2979
 1409 Owens W Lynwood @ 5361
 1411 Holdford Roy R @ 2012
 1413 Lovelace Edna B Mrs @ 5381
 1415a Horton Wm P 4803
 1415b Laughinghouse Nel P 5143
 1417a Willard Geo S jr 4667
 1417b Vacant
 1419 Finch Jos E @ 4541
 1421 Barnes Edw G @ 2072
 1423 Vacant

S Clyde av intersects

1501 Smith Saml W jr @ 5092
 1505 Kiester Chas A
 1506 Herring Kenneth J @ 2254

119 SOUTH GOLDSBORO

HOME LOANS — SAVINGS ACCOUNTS

PHONE 7-1175

Atlantic Building and Loan Association

FURMAN N. BRIDGERS, President — THOMAS J. HACKNEY, Vice-President — GEO. T. STRONACH, Jr., Secretary-Treasurer

Incorporated 1907 — Over Forty-Nine Years of Continuous Service

LINVILLE'S, Inc.

LINSTONE MASONRY UNITS — READY-MIX CONCRETE
 STEEL WINDOWS and DOORS

700 S. PARK AVE.

PHONE 7-1156

HIGH'S PLUMBING HEATING HIGH'S

INC. HOME INSULATION INC.

311-13 Herring Ave.

Tel. 4868

ANDERSON—Contd

- 1507 Owens Alf C @ 3695
 1509 Sharp W Dalton @ 4878
 1510 Palmore Earl D @ 2654
 1511 Apartments
 1 Vacant
 2 Tissue Robt E
 3 Rose Wiley T 2580
 4 Matthis M Hale 5428

Street continued

- 1512 Freedman Morris 6296
 Silver Mike
 1517 Wright S Carlyle @ 5744
 1518 Davis D Edgar @ 5455
 1519 Lee Jasper W @
 1520 Fulghum Claude W @
 1521 Martin Lester C
 rear Jackson Willard J
 1522 Pappas Harry L @
 1523 Boyette John B jr @
 1524 Vacant
 1525 Eatman Garland A @
 Boyette Harvey R @
 Boyette Virginia B Mrs nurse
 1527 Ferreira Mauricel 70578
 Louise intersects

- 1530 Kelly Hugh F @
 1600 Stalls Wm H
 1601 Barnes H Ceell @
 1602 Kirkland Robt E jr @ 5433
 1603 Ferrell Percy L @
 1604 Leder Leon M @
 1605 Boykin Jas A @ 6541
 1606 Smith Robt B @
 1609 Tudor Evelyn W Mrs @
 1610 Deans Reece @

**North Carolina av intersects
 MtVernon dr begins**

- 1700 Rawls B Belle @
 1702 Rook John W @ 70302
 1704 Davis Jas E @
 1707 Mercer Geo R @
 1708 Windham Albert C jr
 1709 Mangum Earl L @ 3861
 1710 Vann Fletcher @
 1711 Schaubhuth Karl W @
 1712 Eason J Harvey
 1713 Powell Julian H @
 1715 Nichols Francis W @
 1717 Ashe W Gardner @
 1718 Shadle Lester L @
 1719 Eagles Pauline U Mrs @
 1720 Griffin Robt S @

- 1721 Brinkley Geo A @
 1722 Marinoff Maurice J
 1723 Whitley John B jr @
 1724 Margulis Benj

Monticello dr begins

- 1800 Hancock David H
 1802 Boehm Ralph L 4478
 1804 Bishop A Edw jr @
 1805 Thomas Wm H
 1806 Herman Bandy A

**Albert av intersects
 Rowe av intersects
 City limits**

15

**ARLINGTON AV (Cavalier Terrace)
 — From Mt Vernon dr west to
 LaFayette dr, south of Mayflower
 dr**

(No houses)

10

**ARRINGTON AV — From Stadium
 south to Ward blvd, 4 east of S
 Tarboro**

Stadium intersects

- 1100 Stott Henry G @ 3706
 1101 McRainey Malcom N @ 4086
 1102 Tunnell Troy A @ 6022
 1109 Gardner Roland L @ 6204
 1110 Eason Mollie W Mrs @ 5538
 1111 Smith Albert R @ 4260
 1112 Smiley Richd E @ 5730
 1113 Wicker Kenneth M jr @ 6858
 1114 Edmundson Geo E @ 2170
 1115 Amerson Luther @ 4229
 1116 Price Leonard F @ 6585
 1117 Wells Clarence L @ 6489
 1118 Overton John D @ 6546
 1119 Kelley Carlsyle V @
 1120 Fulcher Hubert W @ 71364
 1121 Howard Jasper H @ 70866
 1122 Ferrell Thaddeus H @
 1123 Williams Micky @ 6722
 1124 Watson Sally C
 Jackson Sally Mrs @
 1125 Hawley Elmer J @ 4456
 1126 Owens Joshua R @
 1127 Baker J Henry @ htg contr
 4768
 1128 Brasswell Herbert @ 5264
 Ward blvd intersects

Call

**CAROLINA
 OFFICE
 EQUIPMENT Co**
 7-0144
 for

**Office
 Supplies**

Printers

Stationers

Typewriters

Adding
Machines

**SALES
 AND
 SERVICE**

**114
 W NASH**

Barnes Truck Line, Inc.

MOTOR FREIGHT TRANSPORTATION

CARGO INSURED

506 Mayo St.

P. O. Box 999

Tel. 7-0188

Tel.

4010

RED BIRD
CAB, INC.

Tel.

4010

20

ASHE — From 700 E Nash north
to Darden al
104 Stokes Maggie Mrs 5291
106 Best John
108 Huntley Maggie Mrs @
109 Dawson Douglas
Mincy Mildred L Mrs
110 Rogers Sallie Mrs
111 Rountree Frank
112 Blackston Jas 6529
113 Williams Neil
Baker Hattie
114 Wingate Margt H Mrs @ 4031
115 Battle John
116 Smith Thad
117 Ellis Amos
118 Rountree Henry
119 Taylor Rebecca Mrs
Ellis Robt L 6976
120 Calvary Holiness Ch
121 Monroe Louise Mrs
122 Patterson Willie
123 Carter Willie
124 Harrington Chas D
125 Sauls Sarah @
Littleton Hattie Mrs
126 Speight Thos
143 Squirewell Haywood
148 Cromite Sylvester
200 Hinnant Gladys J Mrs
201 Hines Allie J Mrs
202 Simon Henry @
203 Tisdale John M
204 Jenkins Geo
205 Gorham Mary M Mrs
206 Hines Wm
207 Whitley Ida C Mrs
208 Boney Saml A
209 Lucas Roosevelt
210 Allen John H
211 Squarell Ruth L Mrs
213 McNair Virginia W Mrs 5540
216 Williams Thos @
218 Peacock Hannah L @
220 Hodges Landy
222 Watson Lucy
224 Williams Jas

Darden al intersects

20

ATLANTIC — From 109 N East
east beyond Lipscomb rd, 1 north
of E Nash
900 Vacant

901 Hall Bertha @
902 Edmundson Ardelia T Mrs
903 Brown Margt S @ 6120
904 Lassiter Mamie S Mrs @
905 Whitaker Effie K Mrs @
906 Howard Lula A Mrs @
907 Seventh Day Adventist Ch
Sabbath Sch
908 Smith Benj W
909 Davis Marie B Mrs
910 Hinnant Jas R
911 Blake Jas
912 McGee Eunice R Mrs
913 Barnes Geneva Mrs
914 Faison Wm
915 Ward Joe
916 Edwards Studie B Mrs
917 Bynum Dudley @
918 Mitchell Frank L @
919 Hargrove John @ 2217
921 Swinson Addie Mrs @ 6379
923 Ellis Chas
925 Vacant

N Vick intersects

18

1002 Vacant
1003 Ward Chas jr
1004 Alexander Geo C @ 6253
1005 Barnes Wm R
1006 Rowe Ada Mrs @
1009 Wilson Cora S Mrs
1010 Sherrod Kemmy A 6268
1012 Jones Ivory 6826
1013 Barnes Rachel C Mrs @ 6346
N Reid intersects
1101 Ellis Mabel W Mrs @ 2633
Sales Beauty College
1102 Vacant
1103 Sales Lillie M Mrs
1104 Edmundson Claiborne
1105 Dupree Olan @
1108 Robinson Lonnie @ 3982
1109 Barnes Lehmon @
1110 Green Julia C Mrs @
1111 Bynum Jesse 6958
1112 Pender Jos
1113 Moore Armincia Mrs @ 6507
1114 Bynum General 6598
1115 Bowen Jacob

N Carroll intersects

1200 Hobbs Marvin
1201 Taylor Green H jr @ 4671
1202 Ellis Danl jr

Office Phone 6101

LUMBER and BUILDING MATERIALS
WE SELL EVERYTHING TO BUILD ANYTHING

Shop Phone 6101

WILLIAMS LUMBER CO.



BERGER - JONES, INC.

Heating — Air Conditioning — Plumbing

646 S. TARBORO

PHONE 5813

GRAY CONCRETE PIPE CO., Inc.

Solite, Cinder and Concrete Blocks

1100 (800) S. Railroad St.

P. O. Box 759

Tel. 4835

GEM CO., INC.

Established
1937

A. C.
PORTERFIELD
Pres.

Formerly
GIMCO

612-13
National
Bank Bldg.

TEL.
2932

INSULATION

WEATHER-
STRIPPING

STORM
WINDOWS

METAL
AWNINGS

SUNSHADE
SCREENS

MODERN
EQUIPMENT

SKILLED
MECHANICS

ATLANTIC—Contd
1203 Hobbs Pet Mrs
1204 Artis Clarence
1205 McNeil Alvin
1206 Edwards Vera
1208 Stokes Jas E
1210 Potter Henry J ©
1211 Good Hope Missionary Bapt
Ch
1214 Tyson Clem
1215 Vick Geo W © 5337
1216 Williams Isiah

N Wainwright av intersects

1300 Haskins Robt ©
1301 Batts Eddie © 6904
1302 Haskins Robt D © 4810
1304a Green Henry mason contr
1304b Poster Eug
1304c Green Henry
1304d Fasion Pearlle J ©
1306 Edwards Juanita
1307 Ellis Thos E ©
1308 Moore Lewis ©
1309 Cromartie Clara Mrs ©
1310 Speight Inez
1311 Bynum Jas ©
1312 Moore Louis

1313 Ward Lizzie S Mrs ©
1315 Johnson Harvey
1316 Barnes Frank P © 6645
1323 Moore Harvey
1324 Rose Oldonia
1325 Ratcliff Nellie
1402 Newkirk Willie
1406 Moore John McK © 4707
1408 Moore John McC gro
1412 Felt Lomack
1414 Vacant
1416 Simms Leslie
1418 Phelps Mack

Ward blvd intersects

City limits

1504 Speight Gro
1506 Ward John ©

Tuskegee intersects

Tacoma intersects

AYCOCK (Five Points) — From ½
block north of Crawford south to
Hood, 1 east of S Lodge
705 Bass Mamie

707 Vacant

709 Brewer Mary H Mrs

Crawford intersects

801 Eatmon Lillie Mrs ©

803 Watson Russell © 6576

805 Cooke John L © 4042

Woodrow intersects

900 Eatmon Chas G 4395

901 Flowers Bettie B Mrs © 71544

902 Godwin Marvin

904 Lamm Jas C jr ©

905 Smitherman Julia M Mrs 5206

910 Smith Graham W © 2952

Smith's Transfer 2952

911 Barnhill Walter L © 2009

Barnhill begins

1000 Wheeler Wm J © 2598

1001 Davis Milford L 4293

1003 Barnes Elsie J Mrs ©

1004 McCall Julian H 6417

1005 Williamson Wm T 5336

1007 Butler Raymond G © 6600

1008 Johnson Emmitt W 6365

1009 Gray Theron A © 4081

1011 Jordan Wm E 5357

1013 Overton Hobson

Ferrell Carl J

S Goldsboro intersects

10

Jordan intersects

1200 Boykin Gladys S Mrs ©

1201 Stancell Ray A © 2222

1202 Faircloth Danl

1203 Holland Jos W

1205 Fulcher Dewey

1207 Raper Effie B Mrs © 70671

1208 Holloman Roy L ©

1209 Hales Royce D 71677

Mill intersects

1300 Pearce Clyde P 70772

1302 DuBois Willard D jr © 3011

1303 Cassidy Brock

1304 Mercer Harrell M © 5927

1305 Bass Raymond

1307 Godwin Everett E © 6218

Dewey intersects (not open)

1400 Williams Braxton 71110

1402 Spence Julian F ©

1404 Barnes Roland © 2010

1405 Rogers Thos I

1407 Barnes Minnie D Mrs © 3594

Denby intersects

ICE

WILSON ICE & COAL CO.

Telephone 2295

COAL

R. F. BELAND

Plumbing and Heating Contractor

310 E. Barnes

Tel. 3927

AYCOCK (Five Points)—Contd

1503 Winstead May E Mrs ©
 1504 Gardner Robt L ©
 1505 Pike Nathan R © 5026
 1507 Wheeler Jos L © 3335
 1508 Lamm Mattie A Mrs © 6209
 rear Page Sidney Mrs
 1509 Davis Hoover
 1510 Harris Ernest R © 70584
 1512 Eason Durwood L © 4445
 1514 Durham John H © 6060
 1516 Ballance Ralph T © 4351

Hood intersects

6

BANKS E — From Mercer east to beyond Dew, 4 south of E Kenan

210 Vacant
 212 Vacant
 214 Trinity AME Zion Ch

E Goldsboro intersects**NSRy crosses****Spring intersects**

403 Glenn Price
 404 Roberson Mary E Mrs
 Neal David
 Spells Lonnie

Walnut at ends

406 Woodard Sylvester 3139
 407 Proctor Frank L
 408 Strickland Robt L ©
 409 Artis Jas E
 410 Lucas John
 411 Jones Mattie Mrs ©
 Williams Fred
 412 Dali Buster

Walnut at ends

12

S Lodge intersects

503a Diggins E Mack
 503b Moore Sarah M
 504 Faison Henry C ©
 505 Hall Chas M
 Moses John 6514
 Boykin Wm J

506 Vacant
 507 Lucas Paul ©
 508 Hilliard Clyde
 509 Bynum Seth
 511 Simmons Sylverly
 520 Vacant
 522 Epps Emmerson

601 Allen Alex
 603 McCoy Wilbert

Banks at begins

605 Langley Theo
 607 Jones Olivia
 609 Dew Donald
 610 Edwards Sallie M Mrs ©
 611 Harris Wm
 612 Sanders Georgia E Mrs ©
 6435

Phillip intersects**Factory intersects**

703a Crouch Jesse R
 703b Barnes Edwin W
 704 Vacant
 706 Evans Rosa Mrs
 707 Bunn Willie F
 708 Gay Addie D Mrs
 709 Moore Sallie M Mrs
 rear Langley Iva D Mrs

ACLRR crosses

808 White Jas

7

BANKS W — From S Bruton west to S Rountree

700 Vacant
 718 Weaver Carrie Mrs
 720 Sumpter John
 722 Betts Nursey Mrs

Warren intersects

806 Evans Theo R
 808 Vacant
 809 Campbell Ernest E
 810 Wingate Rufus
 811 Vaughn Jesse W
 812 Thomas Nathan
 813 Joyner Chester
 814 Edwards Bennie
 815 Jenkins Mary J Mrs
 816 Mayme's Beauty Nook
 817 Vacant

S Rountree intersects

12

BANKS ALLEY — From E Banks

south $\frac{1}{2}$ block
 701 Lucas Maggie
 703 Pickett Wm
 705 Savage Gladys Mrs

4

BARNES E — From 200 S Tarboro east to Stantonburg, 1 south of E Nash

100 Vacant

Barnes Motor & Parts Co. Inc.

DISTRIBUTOR
OF
STANDARD
BRANDS OF
REPLACEMENT
PARTS

AUTOMOTIVE
MACHINE
SHOP

315
E. Barnes
St.

TEL.
2161



JOYNER'S MEMORIAL CO.

Distinctive Cemetery Memorials

301 Highway South

Phone 5395

GENERAL
INSURANCE

INSURANCE — BONDS — REAL ESTATE

JOHN N. HACKNEY AGENCY

PHONE 2011

112 WEST NASH ST.

GENERAL
INSURANCE

JOYNER'S FUNERAL HOME

FUNERAL DIRECTORS — AMBULANCE SERVICE

107 N. PINE

FUNERAL INSURANCE

TEL. 3134

BARNES E—Contd

- 102 Jefferson Appliance Co 4181
- 103 Shik's Billiard Parlor (side)
- 104 Wilson Lunch restr 3097
- 105 Dildy Hdw Co 5187
- 106 Vaughan's Jwlr's 5707
- 107 Whitehead Ins Agcy Inc 2870

108-10 Woodard P L & Co Inc
farm sups 3541-2045

109 Gay Co Inc The Dry gds

111 Vacant

112 Gera's Place confr

113-15 Heilig & Meyers Co Inc
furn 3060

114-16 Albert's Dept Store

117 Saleeby Albert G furn rms

117½ Moore Leon G barber

118 Ellis Jos clo

118½ Barker Morris men's clo

120 Eat Well Cafe

122 City Market gros 2174

122½ Star Cafe 79581

126-28 Peacock Grocery Co whol
2805

S Goldsboro intersects

210-16 Dixie Sup Co bldg sup
5132

211-13 General Supply Store Inc
genl mdse 2261

215 Elliott Beauty Supply Co Inc
2881

217-19 Sherayne Blouse Co Inc
4674

218 Vacant

219 Batten Auto Parts Inc 5183

220 Shealy's Bake Shoppe 70824

221 Woodall L C furn 4314

222 Lloyd's Serv Sta 70233

S Douglas intersects

300-306 Dixie Supply Co whse

307 Herring L J Implt Co 70131

308 Wilson Hdw Co (whse) 3370

310 Beland R F Plmb & Htg Contr
3927

312 Herring L J Implt Co Inc
(stge)

313 Cecil's Auto Reprs 4922

314 Wheeler's Watch Shop

315 Barnes Motor & Parts Co Inc
whol 2161

319-21 B-K Sales & Serv Inc
refrgs 71296

320 Barnes-Harrell Co Inc btlrs
2026

323 Weeks Robt A fill sta 2330

S Lodge intersects

Factory begins

407-15 Sou Grain & Provision Co
Inc whol 3184

417-19 Blissete's Drug Stores (ofc
& whse) 5600

Pettigrew ends

420 Acme Candy Co Inc 2051

422 ACLRR Co (frt sta)

ACLRR crosses
14

S Railroad intersects

S Pettigrew ends

cor Tops Serv Sta fill sta 4291

501 Wilder Reuben A gro & restr
3581

509 Vacant

510 Farmers Cotton Oil Co
fertilizer mfrs 2154-2155

511 City St Dept (whse)

Grace begins

515 Wilson Chapel

531 Faulkner Neon Co signs 4056

Moore begins

Stantonsburg intersects

4

**BARNES W — From 200 S Tarboro
west to S Pine**

103 Farmers Feed & Sup Store
(side ent)

105 Farmers Feed & Supply Store
(stge)

106-08 Swinson Furn Co Inc 4436

107 Barnes B A Cotton Co 2210

109-11 Eastern Typewriter Co 4505

112 Paramount Clns clo clns 3041

115 Vacant

117 Lamm Cecil B & Co real est
and ins 4493

119 Etheridge Plmb Co 3269

120 Perry Auto Parts Co (stge)

121 Lamm W T Cotton Co 70172

123 Acme Candy Co Inc (plant)

127 Quality Clns clo clns 5331

127½ Vacant

129 Wilson Army & Navy Store
clo 5308

131 Sullivan Annex The furn
rms

132 Perry Auto Parts Co (side)

JORDAN CONSTRUCTION CO.

"DEVELOPER OF SEVEN HILLS"

SUPERIOR HOMES AT REASONABLE PRICES

Ward Boulevard — Tel. 2950

Res. Tel. 2990

HOTEL CHERRY

200 Rooms of Solid Comfort — Absolutely Fireproof

Gorman Webb, Mgr.

Wilson, N. C.

BARNES W—Contd
133 Employment Security Comm of
N C 4141-42

S Pine intersects

8

BARNHILL (Five Points) — From
1000 Aycock south to Ward blvd
100 Winborne Jas M jr

Jordan intersects

Briggs intersects

904 Albritton John M
1105 Lamm Kenneth C @ 4669
1106 Williamson Jas M 5086
1106½ Rouse Herbert A
rear Vacant

1111 Lamm Wm A @
1113 Pittman Pearl C Mrs @ 71377

Macon intersects

1201 Pierce Geo W @
1203 Pierce Andrew M @
1206 Bunn Willie

Randolph intersects

1301 Kirby Isaac G
Ezell Priscilla Mrs
1306 James Chas W
1307 Moore Robt L
Barnette Clarence
1311 Free Will Baptist Church 6612

Granger intersects

(Not open between Granger and
Ward blvd)

Ward blvd intersects

10

BARRON (Five Points)—From 1508
S Goldsboro west beyond Mill

Mill intersects

1109 Ferrell C T @ 5211

10

BELMONT (Five Points) (Formerly
Mill) — From Fairview av south
and southeast to beyond S Barron,
1 east of S Tarboro

100 Vacant
102 Vacant
103 Joyner Wm E
104 Vacant
105 Barnes Alton
106 Coe Ernest R 70415
108 Bolick Robt L 71494
108a Joyner Roscoe W jr
109 Langley Van B 6892
111 Knowles Jas F 71254

112a Lewis Walter R 2365
116 Horne Jesse

Selma ends

200 Farmer Minnie Mrs
201 Vacant
202 Vacant
203 McLendon Jas R jr 70877
204 Skinner Malle @ 5654
206 Ward Charlie L @ 6813
208 Watson Willard @
210 Woviotis Jas T @

Christman ends

Mercer intersects

300 Sidelinger Wayne E
302 Shearim Ed C 71877
303 Davis Frances
303b Davis Margt Mrs 4644
304 Theesen Virgil
306 Woodard Myrtle A

Sauls intersects

400 Stuart Wm 5384
402 Smith Relmond C
403 Mathews Herman
404 Stott Horace @ 6928
405 Hill Jack F @ 5197
406 Holland Wm H @ 6763
407 Cooke Jas H @
408 Davis Selby T @ 6233
409 Edwards Bennie E @ 3527
411 Mintz Roland F @ 3609
412 Lamm Charlie J
413 Wells Aug G @ 5376
414 Mozingo Lorraine

Wilson intersects (not open)

504 Fulghum Paul A @ 4950
506 Brown Earl W @
507 Ballance Jas T @ 5093
508 Bunn Wm L

Downing intersects

Aycock intersects

705 Vacant
800 Bass Addie Mrs @ 6175
802 Jones Frank E
809 Vacant
811 Langley Dalton M @
812 Garris Marvin G @ 6391
813 Lucas Sanford @
814 Beamon Leslie @ 4396
815 Taylor Otis F 70454
816 Barfield Geo R 6934
818 Webb Melvin
820 Ferrell Leo 6989
821 Garris Bill

W. M.
Wiggins
&
Co.

Plumbing
and
Heating
Contractors



Automatic
Heat

Oil
Furnaces

Air
Conditioning

Stokers

Pipe — Valves

Fittings

606 Pender

PHONE

2891

JOHNSON FURNITURE STORE

Complete Home Furnishings

JOHNSON FURNITURE CO. INC.

120 S. Goldsboro St.

ROLAND A. GRADY, JR., Mgr.

Tel. 3050

BRANCH BANKING & TRUST COMPANY

"The Safe Executor"

Complete Banking, Insurance, Trust, and Farm Management
Service for Eastern North Carolina
Member Federal Deposit Insurance Corporation

THE
WILSON
DAILY
TIMES
reaches
85
per cent
of the
homes
of
Wilson
County

BRUCE
LAMM

Styled
Men's
Wear



Clothing
Shoes
Furnishings

"The
Men's
Corner"



Planter's
Bank
Bldg.

201 E.
Nash St.

BELMONT—Contd

824 Edwards Eulah S
826 Gladson W Douglas 5597
828 Barron Jas B © 3565

Killette intersects

900 Gardner Jas C ©
902 Deans Lucian V © 6974
905 Pennington Wesley ©
907 Ellis Herbert E © 6519
909 Skinner Chas J ©
910 Capps Mattie E Mrs 6064
916 Gay Cecil

Barron intersects
(ws not open)

1000 Taylor John R 70701
1002 Davis Leland 70835
1005 Ellen Wm H
1006 Bridgers Lucian © 2664
Bridgers Elec Co 71420
1007 Brann Walter J © 5441

22

BENTON — From E Gold north to
Harper, 1 east of Pender (not open)

Harper intersects

22

BEST — From E Gold north to
Harper, 2 east of Pender

14

BLACK CREEK ROAD—From Ward
blvd rd east, continuation of
Stantonsburg

1103 McGirt Martha Mrs ©
Liberty Whse (side)
Ford Aug ©

Manchester ends

1200 Vacant
1203 Vacant
1211 Vacant
1215 Home Bldrs Supply Co

NSRy crosses

Carfkill Inc grain 6116
Stone J R Lbr Co 2948
Lucas Albert
Reid John E
Ferrell Willard R
Parnell Herbert
Morye Lindsey
Crosby Edw
Kidd Virgial
Robinson Mary Mrs

18

BLAKEWOOD — From Queen north
to E Vance, 1 west of Ward blvd
605 Parker Charlie © 3862

14

BLOUNT ALLEY — From S Rail-
road east ½ block, 2 south of
Cemetery

600 Whitley Lela R Mrs
604 Ford Wm
605 Murchison Alvin jr
606 Vacant
607 McLaurin Lacy
609 Barnes Richd
610 Dupree Henry ©
611 Merrill Jas

10

BOSWELL — From S Tarboro
southeast to Ward blvd, 2 south
of Stadium

106 Bissette Alvin © 5636
108 Baines Claudia R © 2339
110 Kannon N G © 70573
113 McKeel Cas M
114 Hinnant Beulah B Mrs © 6893
115 Bridgers Barney D
116 Pittman Jas W © 3775
117 Nichols Leonard T © 70722
119 Carrol J D © 2953
120 Liles Woodrow W ©
121 Murray Archie ©
122 Pridgen Paul © 6415
123 Vacant
124 Bell Ephriam W © 4240
125 Parson Robie ©
127 Boykin Clarence ©

Scythia intersects

9

BRAGG — From 400 W Nash north
to Woodard, 4 west of N Tarboro

103 Stamper Wm P 71722
104 Joyner Gordon L
105 Sumner Morgan C 3968
107 Aycock Lela 5871
Harriss J Binford Mrs 4515
Weir Wm

107½ StTherese Catholic Church
109 McKinnon Faye Mrs

W Green ends
Gray begins

Stephenson

MILLWORK CO.

Manufacturers of Quality Millwork
N. GOLDSBORO EXTN. AT HARPER
Phone 7-1141



SANDIFER-BATTS PONTIAC CO.

Sales and Service

208 S. Goldsboro — Tels. 7-1111 - 3505



BRAGG—Contd

201 Gardner Apartments

Apartments:

- 1 Glover M Warren 70149
- 2 Jomp Edw C 4397
- 3 Suggs Billy S

Street continued

203 Stancel Walter T 70693

Sellers Lloyl 4815

205 Bunn Gillie S Mrs drsmkr

3237

Carter Willie M 70202

206 Mattox Jas L jr 5506

207 Woodard Hulda B Mrs 2658

207½ Gunter Inez B Mrs 70520

208 Parnell Lawrence

Thompson Harrie

210 Ellis Lucy E @

W Vance intersects

303 McGowan Richd

304 Adkins John S jr @ 2089

305 Quick Stonewall

Quick Edna R Mrs nurse
5728

306 Nixon J H Uphol Shop

307 Whitley Wm J 4210

308 Uzzell Jos H

Winstead Wesley

310 Joyner Ransom

Thorne Thos T

311 Adkins Jos M @ 2272

312 Bragg Street Grocery 5131

W Lee intersects

406 Driver Harvey J 4592

Jenkins Leonard C 71858

407 Bell Henry F jr @ 4362

409 Horne Thos W 4283

411 Andrews W Van 4583

W Gold intersects

505 Shingleton Dorothy Mrs 4705

507 Thompson Jas L @ 2075

509 Poythress Ben E 6378

Poythress Sarah C Mrs nurse

Woodard intersects

13

BRANCH — From 206 Raleigh rd
west to N Carolina av

901 McLawhorn Herman R @

3791

902 Yelverton O Wayne @ 3314

903 Rogers Walter S @ 4634

905 Hearn Bunn @ 2844

906 Clarke Thos M @ 3764

907 Fitzgerald Jas M jr @ 6603

909 Bisette Paul B @ 3198

910 Fulghum Garry T @ 4440

911 Ruffin Arth A @ 3588

S Connor intersects

1000 Hanchrow Jos H @ 5267

1001 High Eliz H Mrs @ 2066

1002 Watson Nannie K Mrs @ 2298

1003 Stamper Sophie P Mrs @ 2287

1004 Hatcher Elwyn H 2453

1005 Shreve Thos E @ 6027

1006 Forbes Sidney P @ 2776

1007 Franklin Roy M @ 3557

1011 Bailey Donald B @ 4267

1015 Wooten Wm L @ 2908

S Cone intersects

1100 Shannon Jas R @ 4482

1101 Draughn John H @ 2668

1102 King Donald H @ 6385

1103 Brantley Hoyt R @ 4333

1104 Epps Tolle E @ 4237

1105 Winstead Benj P @ 3678

1124 Rogers B E @ 3066

1126 Rose Gilbert A @ 4258

1129 Barker Cas @ 5563

1130 Mink Irving @ 3921

1131 (1) Abbitt Russell @ 6280

1131 (2) Watson T Lester @ 3408

1135 Lee Junius C @ 71538

Moye av intersects

1200 Vacant

1201 Gay Donnie A @ 5630

1204 Banks Carey H @ 2612

1205 Liles Paul W @ 4238

West End av intersects

1308 Morgan J Pierpont @ 4680

S Kincaid av intersects

15

1400 Fulghum Monroe G @

1402 Anthony Thurston L @

1409 Wyndham Bames K

1412 Dailey John W @

1413 Eagles Fred M @

1414 Bobbitt Wm T @

1415 High Dora B Mrs @

1416a Smith J Guy jr @

1416b Allen Bonva C @

1417 White John W @

1418 Vacant

1425 Green F Talmage @

S Clyde av intersects

HILLSIDE FLORIST

—
“Flowers
for Your
Occasion”

—
Party

Decorations

—
L
A
N
D
S
C
A
P
I
N
G

—
Tel.

4337

809

Park Av.

“THE
MELLO
FELLOW”

REG. U. S.
PAT. OFF.



Mello
ICE CREAM

For
GOODness
Sake!

ANDERSON, DEANS & WOODARD, INC.

GENERAL INSURANCE

100 Gold Professional Bldg.

Phone 7-1117

For Economical
Transportation

**EASTERN
MOTOR
SALES
INC.**

**Chevrolet
and
Oldsmobile
Dealers**

210-214
E. GREEN

PHONES
7-0138
and
7-0139

OLDSMOBILE

**BRANCH—Contd**

1501 Harvey Arth L ©
1503 Barnes Roscoe G © 3650
1505 Hendricks Jos ©
1506 Thorne John J ©
1507 Pope Robt C ©
1508 Barron Jos T © 5277
1509 Moss Clarence C ©
1510 Southall Steph O jr ©
1511 Robbins Wm E ©
1512 Thomas Chas M ©
1513 Woodard Albert M ©
1516 Powell Russell V ©
1517 Lovelace John O jr ©
1518 Murphy Harvey W ©
1519 Bullock Jas E ©
1520 Hurley Fred W ©
1521 Grady Roland A ©
1522 Riley Bruce W © 2835
1524 Patterson Richd R jr ©

Louise intersects

1600 Faulkner Littlejohn T ©
1601 Champion Roy L ©
1603 Lane Carl H ©
1604 Carson Moffett L ©
1607 Johnson Carson B ©
1611 Holmes John T ©
1613 Speight Albert B ©

North Carolina av intersects

8

BRIGGS (Five Points) — From ½
block east of Crawford west to
1400 S Goldsboro
606 Braswell Johnny
608 Bisette Lallar
611 Davis Lois W Mrs
612 Edmondson Geo 4030
698 Causby Fonzo
700 Hicks Clarence R
702 Weeks Annie S Mrs 5243
704 Williams L C
706 Causby Edgar D
708 Smith Nollie J 5496
710 Page Warren
716a Musgrave John W 4966
716b Long John H

Meadows ends

800 Lewis Zodoc D © 2610
801 Johnson Asa C ©
802 Jones Roxie C Mrs © 5141
803 O'Connell John H

Crawford intersects

807 Ferrell Chas R © 5102
808 Lamm Allie M Mrs
809 O'Connell Albert H © 3986
810 Ferrell Dollie S Mrs
811 Eason Eunice M Mrs © 5181
813 Goff Luther © 5319
814 Lamm I Richd © 2706
815 Thompson Marvin H 6959
816 Tomlinson Wray H © 6314
817 Carnahan Earl W © 5289
Woodrow intersects
900 Crawford Iola R Mrs © 6705
901 Parsons N Floyd © 3336
902 Walston Lewis 4359
903 Pipkin Kathaleen Mrs
904 Capps Ora Mrs © 3967
905 Boykin Osborne
906 Ezzell Wm J © 3974
907a Raper J B
907b Jones Foyce C
908 Ferrell Willifred W ©
909 Stott Algrum L © 4970
910 Evans H Preston © 2358

Barnhill intersects

1000 Jump Jos C © 6304
1001 Creekmore E Clarence © 6954
1002 Edwards Danl A ©
1003 Sanford Thos H © 4066
1004 Elmore John N ©
1005 Barnes Jesse L © 5314
1006 Rodgers Chas W ©
1007 Cook Richd A © 4963
1008 Hardison W Clifton ©
1009 Eason Patsy J Mrs © 2796
1010 Winstead Lee O © 5374
1012 Braswell Equipment Co gas
sta equip 4311

S Goldsboro intersects

3

BROAD — From 200 S Pine west to
Raleigh rd, 1 south of W Nash
201 A & P Food Stores 6620
202 Grainger Jeannette M Mrs ©
5244
203 Boyette Martha W Mrs © 4024
204 Moskos Jas © 2951
205 Wainwright Harry M © 2984
206 Vacant
207 Sasser Raymond T © 4465
Jones Walter L jr 3912
Smith W P
208 Hawkins Mary C Mrs 3092

**PAT'S**

TEXACO SERVICE STATION
L. V. WORLEY — J. B. STOKES
WASHING — ROAD ACTION LUBRICATION
SIMONIZING
318 E. NASH ST. (across from Cherry Hotel)
PHONE 3220





WILSON PETROLEUM CO.

DISTRIBUTORS

Gasoline, Fuel and Motor Oils

420 SPRING ST.

PHONE 3448

BROAD—Contd

- 209 Maroon Fred @ 5122
 210 Wray Wm T @ 2722
 211 Moss Mattie H Mrs @ furn
 rms 2055
 212 Meeks E Thornton jr 9080
 213 Conley B Hunter @ 4743
 Paris Cath
 214 Barnes John T @ 4883
 215 Davis Florence Mrs 6358
 216 Moore Julius H 5254
 Ruffin Harvey B jr 71502
 217 Barnes John B @
 Wilson Louise M Mrs
 Ange Maude S Mrs 4334
 218 Batton Lily C @
 219 Joelda Terrace

Apartments:

- 1 Askew Leo 3866
 2 Oettinger Pearl L Mrs @ 2795
 3 Winstead K Giles 3568

Street continued

- 220 Anderson John W @ 5326
 Wilson Chamber of Commerce
 70165

S Jackson intersects

- 300 Bruton John B @ 2233
 301 Aycock Carl C @ 2597
 302 Mullen Jay W 5444
 303 Denny Frank W @ 3973
 304 Bruton Howard B @ 2645

rear vacant

- 305 Felts Carolina Agcy ins 4259
 Felts Wm S @ 4259
 306 Bruton Howard jr 5846
 Ward Eugene S Mrs
 Massey Alma W 5373
 308 Fleming Nannie B Mrs @ 3941

Park av intersects

- 401 Webb Mamie E Mrs @ 3508
 Morris Douglas F
 Johnson Wm R
 402 Women's Club 3742
 Morris Blanche B Mrs 3322
 High Roney
 403 Lamm Kermit R @ 4603
 404 Mountcastle Edgar W @ 4275
 405 Landin Lawrence 6837
 Murray Maggie T Mrs drsmkr
 70478
 407 Tomlinson Nannie D Mrs @
 3235

Daniel intersects

- 500 Salkill Loren E
 Varnell Wm R
 501 Young Calvin F @ 2035
 502 Mathews Penny B Mrs baby
 sitter
 Poythress Jack
 503 Barbely Chas J
 Jackson Ashley H 71743
 504 Kellogg D Whitney @ 2438
 505 Bunn Roman F
 Bryant J B 4938
 506 Zeko John @ 2728

S Bruton intersects

- 600 Thompson John E 4753
 601 Langley Hope H Mrs 2917
 602 Morris Walter L @ 3705
 Raspberry Edwin A jr 5902
 603 King John W 71470
 Batts Carroll 5333
 604 Wooldridge Chas A 5322
 605 Ferrell Parum C
 Weaver Ila Mrs
 606 Noe Thos L @ 4539
 607 Batton Lucy P Mrs @
 608 Scott W L 5297
 609 Page Jas E 4725
 610 Batton Ernest P @
 611 Oddo Arth J
 Sasser Danl B @
 613 Carroll Arth B @ 3417

Warren intersects

- 703 Gray Nannie W Mrs @ 2859
 707 Plyler Beale B @
 Plyler Harriet S Mrs mus tchr
 710 Oettinger Eunice W Mrs @
 70583

- 711 Warren Edw @

- 712 Armstrong Marjorie P Mrs @

S Rountree intersects

- 801 Baker Walter C @ 3526
 802 Privette Albert A @ 2741
 803 Lowrey John K @
 804 Lewis Linwood C @ 2303
 805 Thomas Ella H Mrs @ 5756
 806 Bynum Chas E @
 807 Bissette Mack D @ 2552
 811 Bissett C Thos @

S Deans intersects

- 900 Wright Edw K jr @
 902 Waddill Wm B @ 2313
 906 Stamper Robt A jr @ 5038
 907 Rice Minnie L Mrs @ 3473

GOOD
HOME BUILDERS SUPPLY
CO.
 Tel. 4225
REPAIR

BISSETTE'S
DRUG STORES



R. A. PERRY

COMPLETE INSURANCE SERVICE
DIVIDENDS TO POLICY HOLDERS

111 S. DOUGLAS

PHONE 2470

Phone 4181

JEFFERSON APPLIANCE CO.

102 E. BARNES ST.

Phone 4181

BROAD—Contd

909 Tomlinson Louetta B Mrs ©
2423
911 Dillon T Edw © 2974
913 Batts Jas B ©

Raleigh rd intersects

11

BROUGHTON — From 1100 W Gold north beyond Grove

405 Davis Roney L
406 Burke Wm R 4327
411 Overman Dewey B © 2004

Adam begins

501 Johnson Wm E ©
503 Carnett Jas R 70419

College cir ends

506 Winstead Wade II © 4773
507 Felton Wm R jr 6740
508 Williford Roy T ©
509 Laughinghouse Lyman W ©
6075

511 Barefoot Ernest B jr confr
515 Batts Benj F © 6382
517 Conyers Spurgeon C © 2348

Grove intersects

9

BRUTON N — From 500 W Nash north to W Vance

101 Castelloe Grover C
104 McNair Mary G Mrs © 3673
Fleming Kath Mrs kinder-
garten

Gray intersects

W Vance intersects

7

BRUTON S — From 500 W Nash south to W Banks

102 Davis Wiley S © 3226
107 Simms Ruby V Mrs © 2432
109 Curling John 70427

Broad intersects

200 Delphia Flora S
202 Evans Jas A Rev © 70398
203 Plunkett Margt Mrs 5060
204 Spivey A Douglas © 3467
205 Morgan Laudis
207 Briggers Henry
Jobe Jimmy

209 Baker Roy L

W Kenan intersects

306 Moudy Jas M © 4668
307 Pearce Luther E © 3274
308 Williams Randolph © 4183
Franklin av begins

311 Bradley Woodrow 3818
313 Parham Jas H
315 Baker W Roy 5845
317 Pope Owen W © 4479

W Hines intersects

W Spruce intersects

W Walnut intersects

W Banks intersects

W Hines intersects

402 Evans Sam
404 Leach Augusta
405 Robinson Walter
406 McCrae Jerry
408 Davis Doretta E Mrs
410 Simmon Woodrow
412 Sanders Theo
413 Lancaster Jimmie

W Spruce intersects

502 Vacant
506 Mercer Joe
508 Barnes Sidney © radio repr
510 Lee Jas O ©
512 Lee's Place soft drinks
514 Adkins Herman ©
516 Free Will Baptist Church

W Walnut intersects

W Banks begins

11

BYNUM — From 900 W Nash north to Corbett av

112 Miller Julia H Mrs © 3906
Thornton Richd C 4188
114 Reeves Jos R 71552
116 Highsmith Lewis A 71666

W Vance intersects

202 Joe Fred 2555 -
204 Simpkins U R 6388
205 Whitfield Carrol N 5210
206 House Saml G jr © 2923
207 Wells Harry B © 3765
208 Williams Leo
210 Cook G D 70896

W Lee intersects

300 Lamm Floyd L © 2394
302 Batts W Alton © 3744
304 Stephenson Russell L © 3275
306 Brown Meyer © 4929
307 Yates Carl E © 4231



DANIEL ROOFING SUPPLIES, Inc.

ALL KINDS ROOFING and SUPPLIES
PAINTS and PAINTERS' SUPPLIES

121 S. Douglas St.

Tel. 2346

INTERNATIONAL
REFRIGERATORS and FREEZERS
FARM EQUIPMENT
TOL TOL
207 E Barnes St
307 E Barnes St

BARRETT'S PRINTING HOUSE

JOB PRINTING

Phone 2820

Phone 2820

BYNUM—Contd

308 Bowling Bertha W Mrs @ gro
2605
309 Wooten Lonnie P @ elec
contr 4728
310 Wallace Jas Q 2242
311 Hardy Herman R
W Gold intersects
401a Aycock Dora M Mrs 3868
401b Marklin Robt M
402 Nelson Christine A Mrs 70232
403 Dail Doris M Mrs
405 Bradley Kenneth H
406 Vacant
407 Smith Eliz G Mrs @ 3892
408 Nichols Jas 5529
409 Felton Chas P jr @
411 Webb Wm J @ 4273
412 Poole Richd F @ 4498

Woodard ends

500 Edwards Jas J 4645
503 Farris Mitchell B @ 5133
505 Woodruff Jas 5396
506 Winbourne Alma B Mrs @ 3768
Forrest Ida Mrs 5095
rear Joyner Herman
507 Raper Wm W @ 4660
College cir begins
608 Barnes C Frank @ 5354
608½ Manning Willard E
609 Howell Newton C @ 5783
Corbett av intersects

College Court Apartments Inc**Apartments:**

802 Gay Jas A
804 Viverette Stanton S jr
1000 Jennings Ernest R 70620
1001 Vacant
1002 Nichols John G
1003 Welms John E
1004 Embry Wm P 70444
1005 Cooke Robt E
1006 Webster John R
1007 Claiborne Chas R
1008 Boykin Larry A
1009 Ramsey LeRoy S
1010 Rose Broadus S
1011 Vacant
James C M
1012 Vacant
1013 Taylor Elijah G
1014 Johannesseu Walter
1015 Naylor Floyd E

1016 Pearce John P 71372
1017 Murphy Charlotte Mrs
1018 Webb Dick
1019 Watson Jack W
1020 Boykin Jack 70244
1022 Vacant
1024 Landis Wm T
1026 Wheeler Jas C 71631
1100 White Wm A
1101 Exum Donald O
1102 Gardner Odell D
1103 Crandell Robt A
1104 Vacant
1105 Bass Wm E jr
1106 Winders Jas A
1107 Jordan Ray J
1108 Vacant
1109 Studstill J Randall
1110 Watson Eddie
1111 Vacant
1112 Westbrook Wm R 71350
1113 Holhouser Dwight W
1114 Parker W Clyde
1115 Carlton Hilton 5478
1116 Vacant
1117 Tompson Christine S
1118 Barnes Carey N
1119 Wilson Braxton A
1121 Blake E Winford
1123 Roberson Walter G
1125 Whitley W H
1127 Yionoulis Geo M 71779
1129 Bedegrew Archie C
1131 High Howard V
1133 Vacant
1135 Broome Wayne W 3046

9

CALDWELL AV — From Whitehead
av west to N Rountree, 2 north of
College

604 Hamilton Guy C @ 5629
607 Riley Elmer @ 3845
609 Davis Jos E @ 4620
611 Barnes Charlie H @ 5307
612 Glover Irvin N @ pntr 4247
613 Batten Jas S @ 5077
614 De'Keyzer Adrian J @ 6394
615 Boone Wm A @ 4023
616 Stephenson Marvin R @
617 Horne Willie C @ 2897
619 McMackin Morris C 70470

N Rountree intersects



LOVELAGE

**MOTOR
CO.
Inc.**

**Sales
and
Service**

**115
S. Lodge**
**PHONE
2940**

BARKER'S DEPARTMENT STORE

OUTFITTERS FOR THE ENTIRE FAMILY

201 S. GOLDSBORO ST.

TEL. 4622



CORBETT MOTOR CO.

Sales — BUICK — Service

202 E. Green St.

Phone 6106



Reliable Roofing & Sheet Metal Works

All Kinds
ROOFING
and
**GUTTER
WORK**
**BUILT-UP
ROOFS**
**SEE US
FIRST**

Free
Estimates

Phone

4129

500 E. Gold

24
CANAL — From N Goldsboro east
to Herring av, 1 south of City
limits

Toisnot av intersects

Industrial av intersects

401 Self Robt D @ 3769

403 Brooks W Macon barber

405 Creekmore E Clarence gro

Herring av intersects

15

CANAL DRIVE (Cavalier Terrace)—
From S Kincaid av west to Louise,
1 north of Hominy Creek

1509 Elliott Estelle H Mrs @ 3357

S Clyde av intersects

1600 Jones Wyatt M @ 3704

0

CARDWELL — From 1410 Hope
north to Brownsdale

238 Lessac Floyd A @

242 Relsieg Albert H @

246 Ortel Martha Mrs

250 Annes Raymond E @

20

CAROLINA—From 300 N East east
beyond Town limits

703 Taylor Bessie D Mrs

705 Wingate Grocery 2116

902 Hines Lucille

904 Gear Amanda C Mrs

906 Joyner Randolph

907 Rountree Roscoe

908 Mercer Lessie Mrs

909 Ward Chas

910 Farmer Betty B Mrs

Woodard Clyde W taxi

911 Parker Sarah Mrs

912 Swinson Josephine B Mrs

913 Fouman J Henry

914 Hardy Annie M Mrs

915 Reed Elton

916 Hagan Nealie Mrs

917 Cooper Louise Mrs

918 Vacant

919 Smith Howard

920 Curry Mary K Mrs

921 Vines Minnie Mrs

Hopkins Chas

922 Cromartie Levester

923 Bell Raymond

924 Mitchell McKinley

925 Sims Mack

927 McIntosh Mary Mrs @

928 Knight Susie J Mrs

929 Handy Jessie D

931 Moore Harvey M

934 Hinnant Nora W Mrs

N Vick intersects
18

1005 Hargrove Jacob H @

1006 Lane Melvin @

1007 Parks John H

1008 Worsley David

1009 Vacant

1010 Davis Willie

1012 Dawes Lena D Mrs

N Reid intersects

1105 Foster Margt @

1108 Wells Clyde

1110 Vines Saml

1112 Lofton Betty V Mrs @ 5664

1114 Hayes Jas B gro

1114½ Corner Gro Store

1115 Whitehead Herbert 71696

N Carroll intersects

1200 Hayes Jas B @ 6282

1201 McNeal Willie

1202 McCrimmon Curtis 70690

1203 Knight Jos

1204 Sanders Louise Mrs

1205 Barnes Emma J Mrs

1207 Farmer Rebecca Mrs @

1209 Jackson Macon @

1210 Underwood Charlie

1212 Bartlett Anne Mrs

1213 Jeffreys Robt P @ 4579

1214 Applewhite John

1218 Davis John @ gro

N Wainwright av ends

1300 Battle Bessie Mrs 6762

1301 Barnes Geo W @

1302 Speight Geo @

1303 Cotton Hilliard L @ 6806

1304 Sauls Henry 6491

1305 Batts Peter @ 6411

1306 Barnes Ozze 3301

1307 Parker Ernest @ 6889

1308 Bowen Welch @

1309 Mincy John H @ 4873

1310 Blount Garfield

1312 Israel Wm

Artis Dora Mrs

1314 Barnes Adelaide B Mrs @ 3374

1315 Vacant

TOWE **INSURANCE** SERVICE

"WE SERVE YOU BETTER AND SAVE YOU MORE"

MUTUAL INSURANCE

105 N. Tarboro St.

Phone 2807

CAROLINA MORTGAGE & REALTY CO.

REAL ESTATE, COMMERCIAL LEASES and FINANCING

NED P. LAUGHINGHOUSE

203-205 Davis Bldg., 103 S. Goldsboro St.

Tel. 6659

CAROLINA—Contd

1316 McPhail Jesse T ©
 1317 Brown McCraven © 70304
 1318 McCrimmon Corene Mrs ©
 1320 Wilson Leslie
 1321 Cooper Willard ©
 1322 Simms Lloyd
 1324 Harris Edw © 71443
 1326 Powell Wm

N Powell ends

1400 Delaney Geo A © mason contr
 5576
 Spelght Kenneth
 1402a Grant Fletcher
 1402b Suggs Leslie 5223
 1403 Atkins Wm D Rev

City limits

Ward blvd intersects

1419 Simms Johnnie © 6709
 1501 Mathew Chas
 1502 Bridges Sam
 1505 Vacant
 1506 McAllister Eug © 70435
 Mack's Place 70435

Tuskegee intersects

1600 Hardy Cornelius ©
 1602 Spencer Harry
 1604 Stubbs Julius
 Hoskins Clarence © 6497
 1605 Armstrong Walter
 Wright Dorothy L
 1606 Armstrong Frank ©
 1607 Vacant
 1609 Edward Jesse

Tacoma intersects

1811 Rice Julia Mrs
 1812 Ziegler Minnie T Mrs ©

8

CAROLINA AV — From Johnnie
 Gay rd south, 2 west of S Hwy
 301

Collier Hubert L
 Driver Wade W
 Durham L
 Jackson Jas W
 Winstead Norman
 Williams Norman ©

18

CARROLL N — From 1200 E Nash
 north beyond Faison, 1 east of N
 Reed

103 Reed Helen R Mrs 6062

104 Melton Thos 6473
 105 Pitt Clarence

Atlantic av intersects Washington intersects

301 Bullock Richd
 303b Thomas Leroy
 305a Diggs Sylvia Mrs
 305b Foster Hester P Mrs 6011

Carolina intersects Queen intersects

501 Wells Clifton ©
 502 Farmer Woody © 2212
 504 Darden Chas H High Sch
 2563
 505 Sneed Henry A
 507 Hawkins Essie W Mrs
 509 Pender Chas

E Green ends

600 Joyner Alf
 602 Batts Robt L
 604 Edwards Julia © 2735
 606 Little Geo Rev
 607 Wilson Henry
 608 Hobbs Maude Mrs ©
 609 Jones Vicie P Mrs

Viola ends 22

E Vance intersects

703 Barnes Bertha M Mrs
 705 Williams Lonnie
 705b Pulley Mary R
 709 Best Bettie A Mrs ©

Faison intersects

804 Givens Etta Mrs 70833
 808 StAlphonsus Catholic Sch

Academy ends

16

CARROLL S — From 1200 E Nash
 south to S Wainwright av

106 Barnes Jas H
 107 McNeil Eula M Mrs 6463
 108 Sutton Kirby ©
 109 Williams King S
 110 Artis Fletcher
 111 Pitt Geo 6234
 112 Comartie Andrew D
 113 Turner Florence P Mrs
 114 Williams Minnie
 115 Batts Ella M Mrs
 116 Weaver Ivey

S Wainwright av intersects

National
 Insurance
 Agency
 Inc.

Insurance
 of
 All Kinds



NATIONAL
 BANK
 BLDG.

Phone
 2550



WILSON OIL CORP.

SHELL OIL PRODUCTS
 FIRESTONE TIRES

Ward Blvd. at Lane St.

Phone 2405



BRANCH BANKING & TRUST COMPANY

"The Safe Executor"

Complete Banking, Insurance, Trust, and Farm Management
Service for Eastern North Carolina
Member Federal Deposit Insurance Corporation

"FLOORS
are our
BUSINESS"

J. B.
ELLIS
& CO.

KENTILE®
Asphalt & Tile



FLOOR
SANDING



Phone
4487

406 Pender

15
CAVALIER TERRACE — A residential section near west end of the city, south of W Nash and west from N Carolina av to Albert av

12
CEDAR (Formerly Wayne) — From S Lodge east to Factory, 1 north of Jones

- 300a Bass Clayton
- 302 Langston Russell
- 304 Boswell Otis
- 306a Vacant
- 306b Peacock Geo H

Factory intersects

14
CEMETERY — From S Railroad east to US Highway 301 south, 1 south of Suggs

- 601 Blue John
- 603 Sellars Arth
- 605 Fields Willie
- 606 Farmer Walley
- 607 Daniels John
- 608 Ellis Wm © gro
- 609 McGee E
- 611 Whitley Sarah Mrs 5878
- 615 Anderson Florence Mrs
- 616 Braswell Randolph
- 617 Hamm Isaac
- 618 Sutton Walter
- 619 Dixon Albert
- 621 Jones Bill
- 623 Barnes Robt
- 625 DeSing Rudolph
- 627 Bynum Chas B
- 628 Reynolds Jos
- 629 Maultsby Katie Mrs
- 630 Murray Luke
- 631 Winstead Nathan
- 632 Evans Jas F
- 633 Jones Stanley W
- 634 Patterson Blanche Mrs

Murry begins
Nora begins

- 637 Phillips Clemon
- 638 Holliday Wesley H ©
- 639 Lucas Robt
- 640 Vacant
- 641 Artis John
- 642 Hill Edw jr ©

- 643 Barbour Edw 71361
- 644 Boykin Chas ©
- 645 Wells Willie jr
- 647 Cox Odessa
- 651 Hargett John A 6878
- 653 Jones Martha H Mrs
- 671 Tucker Jas

Moore intersects

- 700 Gay Robt © 6883
- 701 Edwards Theo
Hackney Bros Body Co (stge)
- 703 Brinson Ivory Mrs ©
Clanton Mary S Mrs
- 704 Zimmerman Chas © 5431
- 705 Lofton Wm L

Ward blvd intersects

- 707 McNeil Grace ©
- 708 Edmundson Roosevelt
- 709 Pope Marcellus
- 710 Tucker Durwood
- 712 Bynum Ernest
- 714 Farmer Chas
- 716 Melvin Alex jr
- 718 Forbes Geo I

Ward blvd intersects

- 807 Thompson Hattie Mrs
- 809 Miller Leslie L
- 811 Weaver John

5
CENTER — From S Tarboro west to beyond 2d, 1 south of Farmer 205 Rhodes Beth L Mrs

24
CHARLES — From N Goldsboro east to 1200 Herring av

Toisnot intersects
Industrial av intersects
Herring av intersects

8
CHRISTMAN — From 300 Park dr south to Mill

Emery ends (not open)
York ends

- 301 Langley Elton M
- 301½ Goff Linwood O

Fairview av intersects
Mill intersects

- 805 Winstead Oscar L © 71522
- 806 Atkinson Wilmer E
- 808 Irgens Wm E 6697
- 809 Lamm Kermit A



BROWN OIL CO., INC.

Distributors
PURE OIL PRODUCTS

Highway 301 South

Tel. 7-0126

INTERNATIONAL REFRIGERATORS and FREEZERS
 307 W. Barnes St
 FARM EQUIPMENT
 Tel 7-0001

Phone **HUNT FUNERAL HOME** Phone
3148 Ambulance Service **3148**
 115 N. TARBORO ST.

CHRISTMAN—Contd
 811 Lamm Jos H
 816 Horton Floyd A

Mill intersects

20

CHURCH — From 200 N Pettigrew east to Pender, 2 north of E Nash

500 Johnson Isaac
 500½ Leak Geo
 502 Rountree Connie
 502½ Artis Alice B Mrs
 503 Rogers Mary E Mrs 4378
 Weaver Chas
 504 Freeman Paul
 505 Giles Evelyn H Mrs @ 4561
 506 Branch Thelma A Mrs
 506½ Dobson Maggie D Mrs
 507 Kirk Lela W Mrs 7549
 508 Pearson Minnie Mrs
 508½ Woodard Walter
 509 Lucas Jas
 509½ Woodard Lizzie H Mrs
 510 Squire Liza Mrs
 511 Savage S T
 511½ Deans Kathleen
 512 Smith Della J Mrs 6752
 513 Murray Alice P Mrs 70615
 514 Ham Columbus 6713
 515 Vacant
 516 Farmer Martha A Mrs
 517 Bostic Leonard L @
 518 Patterson Walter @ 4458
 519 Applewhite Jas
 521 Hawkins Willie
 522 Dew Beatrice K Mrs @
 523 Wood Thelma R Mrs
 Howard Melinda I Mrs
 525 Grant Dora Mrs
 527 Handy Alex
 531 Williams Cornelia M Mrs
 533 Good Robt

Pender intersects

10

CHURCHILL AV — From Stadium south to Ward blvd, 1 east of S Tarboro

1100 Taylor Lonnie@ 5857
 1101 Dawson Robt L @
 1102 Joyner Vonnice Mrs @ 4717
 1102½ Lamm Harold J @ 5083
 1103 Page Floyd L @ 3442
 1104 Rogers Jesse R @

1106 Mercer Elton @
 1108 Smith Henry M @
 1107 Varnell R Edw
 1109 Moody David M @ 4686

Garner ends

1110 Strickland Edith B Mrs @ 5479
 1111 Walston Albert R @ 4656
 1112 Craft Kirby W @ 70864
 1113 Etheridge Wm T @ 4617
 1114 Willson Andrew C @ 70247
 1115 Newsome Charlie F @
 1116 Hodge Gale A @ 6422
 1117 Harris Jas R @
 1118 Wheeler C T
 1119 Kennedy Tom L @ 3039
 1120 Walker Edw E @ 4536
 1121 Tomlinson Ralph J @ 3241
 1122 Boykin Luther C @ 6565
 1123 Williams E N @ 71728
 1124 Hobgood Geo M @
 1125 Whitley Walter L 70873
 1126 Worrell Geo @
 1127 Price Grady M @ 6517
 1128 Mozingo Ernest @ 4907
 1129 Bunch Nannie E Mrs @ 6450
 1131 Vacant

Ward blvd intersects

9

CLARK AV — From Whitehead av west to N Rountree, 1 north of College

600 Wilson Clovis jr @
 601 Minchew Leon N @ 5410
 603 Short Emmett W @ 4565
 606 Benton M Irene @ nurse 4749
 607 Murphy Jasper L @ 71805
 Murphy Laura F Mrs nurse
 607½ Murphy Candy Co
 608 Vick Wm E
 609 Rountree Harry G jr 3218
 610 Batts Geo R
 612 Hardison Jas F @ 4331
 Russell Wm A 5408
 613 Faustini John @ 5811
 614 Pittman Herman @ 70776
 615 Rucker Chas C @ 6055
 617 Glover Wm E @ 4960

N Rountree intersects

Phone 7-1175

INSURANCE — REAL ESTATE — RENTALS

GEO. T. STRONACH, JR., Pres.

WILSON INSURANCE & REALTY CO., Inc.

Incorporated 1907 — Over 49 Years of Continuous Service

LINVILLE'S, Inc.

LINSTONE MASONRY UNITS — READY-MIX CONCRETE
 STEEL WINDOWS and DOORS

700 S. PARK AVE.

PHONE 7-1156

HIGH'S PLUMBING HEATING HIGH'S

INC. HOME INSULATION INC.

311-13 Herring Ave.

Tel. 4868

Call

CAROLINA
OFFICE
Equipment Co.

7-0144

for

Office
 Supplies

Printers

Stationers

Typewriters

Adding
 Machines

SALES
 AND
 SERVICE

114
 W. NASH

11
 CLYDE AV N — From 1508 W Nash
 north to Davis av, 1 west of Pear-
 son (not open from Adams to
 Davis av)
 102 Fulghum J Carl
 105 Taylor Thos V ©
 107 Dunn Frank © 6812

W Gold intersects

204 Vacant
 205 Weaver Jonas C © 3262
 206 Agee J Willard Rev 71282
 207 Vacant
 208 Tipton Carl
 Tipton Lois Mrs nurse
 209 Emory Horace W © 3815

Adams intersects

Davis av intersects

15
 CLYDE AV S (Cavalier Terrace) —
 From 1500 W Nash south to Hom-
 iny Swamp

106 Rose Wm A © 3480
 108 Meadows Jos H © 4765
 111 Marsh Goethe W jr © 4846
 112 McPhail Arth M

Anderson intersects

206 Evans Martin E © 3608
 207 Jones Gordon J © 6402
 208 Herring Howard E ©

Branch intersects

307 Wyatt Archie B © 4808

Y Kenan intersects

405 Wiggins Wm M © 2637
 407 Wrigth Joe G © 5812

Highland begins

505 Boone Edgar © 5743
 506 Tomlinson Luther © 2307

Canal dr intersects

507 Cadenhead Jas R © 5808
 509 Adams Wm D jr © 4988
 510 Hammond G Robt © 6471
 511 Hussey H Moseley jr © 5363

Walston intersects

600 Pelps Lewis M ©
 601 Benton Chas C jr © 4156
 602 Haislip Wm C © 3304

9

COLLEGE — From Hill west beyond
 N Rountree, 6 north of W Nash
 503 Ellis Lewis L © 2495
 600 Newsome Geo M ©

602 Wells Garland R © 4413
 604 Rose John W ©
 605 Howard Geo C ©
 606 Poland Billy E
 607 Mumford Jas M © 2202
 608 Newsome Ernest M © 71483
 609 Suggs Jos C © 4549
 611 Driver Jas W
 614 Flowers Jas A © 4002
 615 Howell John C ©
 616 Best J Frank © 6555
 618 Williams Garland E © 3468
 620 Warren Wm A © 71563

N Rountree intersects

700 Stencil Wm A
 702 Stencil Jas
 704 Russell Chas W 6212
 707 Ellis Clara B Mrs
 709 Thomas Geo A ©
 711 Kello Edw T © 3900

Corbett av begins

11
 COLLEGE CIRCLE — From 507 By-
 num west to Broughton

808 Mercer Jas O © 4417
 900 Edwards Wm J
 903 Moore Wistar jr
 912 Petway Wm T © paint
 contr 3388

915 Thomas Hubert R ©
 916 Hayes W Harvey © 6511
 917 Webb Marguerite Mrs © 6141
 918 Telford John R ©
 919 West John B ©
 920 Barnes W Ralph ©
 922 Taylor Gray © 3722

Winstead intersects

1000 Flora R Elmer © 3498
 1002 Bennett Calvin F
 1004 Beaver Walter A ©
 1005 Ikner John J © 3424
 1006 Rogers Willie jr
 1008 Barbely Chas J
 1011 Skinner Henry M © 2068
 1012 Amerson Lonnie R © 6390

Broughton intersects

11
 CONEN — From 1100 W Nash north
 to W Lee
 108 Flowers Wm E
 111 Crawley Roger J © 5643
 113 Pomfrey Earl B 2567

Barnes Truck Line, Inc.

MOTOR FREIGHT TRANSPORTATION

CARGO INSURED

506 Mayo St.

P. O. Box 999

Tel. 7-0188

Tel.
4010**RED BIRD
CAB, INC.**Tel.
4010**CONE N—Contd**115 Lovelace Saml D @ 2247
117 Boyette Gillie B Mrs @**W Vance intersects**203 Womble Jas M jr @ 4641
205 Ellis Dora M Mrs @
206 Fulford Edw A @ 4637
207 Roberson Saml E @ 3919
208 Bryant Bruce A @ 6283
209 Skinner B Atwood jr
211 Barnes Howard F @
213 Alphin John E @ 5198**W Lee intersects**

13

**CONE S—From 1100 Anderson south
to W Kenan****Branch intersects****W Kenan intersects**

11

**CONNOR N — From 1000 W Nash
north to W Lee****W Vance intersects**206 Abbott Fred S 4415
207 Browning Henry D jr @ 4437
208 Farmer Annie R Mrs @ 2860
209 Barker Alf @ 2248**W Lee intersects**

13

**CONNOR S — From 1000 W Nash
south to W Kenan**104 Houston Jas G @ 2879
106 Lee Cyrus H @ 6464**Anderson intersects**200 Paschall J Ernest @ 2059
202 Weeks Robt A @ 3547
204 Tabb Doug C @ 70349**Branch intersects**

304 Hayes Jas W jr @ 2894

9

**CORBETT AV — From College west
and north beyond Tilghman rd to
beyond city limits**700 Stancel Arth
709 Leyshon R Vernon
800 Joyner Hubert C gro 5617
801 Gold Park Grocery
rear Horn Arth**Gold Park av begins**802 Floyd Geo
802a Downing Jas F
803 Bone Ella Mrs
805 Winborne G Frank @ 5746806 Corbett Lela Q Mrs @ 2833
808 Thompson Lonnie F @ 2548
809 Hayes Frank jr @ 2928
811 Turner Maggie W Mrs @ 2049
813 Sherrard Jas E @ 5383
813½ Edwards Carl**Bynum ends**900 Grace Baptist Church
901 Collins Sadie H Mrs @ 5553
903 Howell Mae W Mrs beauty shop
5715

904 Wells Johnnie N @ 6349

905a Barnes Rudolph
905b Woodard Robt E906 Etheridge Jas jr
906a Hinton Thos 4972

908 Moody Benj J @ 4538

909 Meeks Jack C @ 3214

rear Meeks Jack C auto repr

Grove intersects

1000 Mooring Arth jr @ 6503

1001 Smith Ernest E @ 5782

1002 Landen Henry L @ 4407

1003 Harrell Pleasant E @ 4619

1004 Miles Jas E M Hon @ 4067

1005 Pridgen Herbert W @ 6184

1006 Creech Thelbert @ 2806

1007 Caputo Jos 5409

1008 Dickens Cath L @ 2003

1009 Rasmussen Berger W @ 6079

Fleming begins

1100 Godwin J Aubrey @ 6238

Godwin Vivian B Mrs beauty
shop

1102 Thomas M Vernon @ 70355

1103 Avery Jos G 70644

1104 Macomber Hugh I @ 5784

1105 Galloway Archie

1106 Creech Jas J @

1107 May Larry E

May Jean Mrs nurse

1109 Carter Wm T 6738

2

COURT HOUSE SQUARE — East

½ block to 105 N Goldsboro

115 Gold Professional Bldg

Rooms:100 Anderson Deans & Woodard
Inc ins 71117Applewhite Marvin M justice of
the peace and notary pub
2401

Office Phone 6101

LUMBER and BUILDING MATERIALS
WE SELL EVERYTHING TO BUILD ANYTHING

Shop Phone 6101

WILLIAMS LUMBER CO.**BERGER - JONES, INC.**

Heating — Air Conditioning — Plumbing

646 S. TARBORO

PHONE 5813

GRAY CONCRETE PIPE CO., Inc.

Solite, Cinder and Concrete Blocks

1100 (800) S. Railroad St.

P. O. Box 759

Tel. 4835

COURT HOUSE SQUARE—Contd

104 Grady Roland A lwyr 2275
Service Insurance & Realty
Co
Lamb Lamb & Daughtridge
lwyr 2693
110 Finch Harry C lwyr 5542
112 Embry Wm P chiro 5502
114 Parker & Miles lwyr 5288
Viverette Grace T Mrs justice
of the peace and notary 5288

200 Costabile John D optom 4769
201 LaBelle Beauty Shop 3481
202 Genl Adj Bur Inc ins 71194
204 Owens Alf lwyr 3421
City Solr
205 Stenographic Services 5121
Owens Naomi L notary
206 Wilson John D Hon Mayor &
justice of the peace 2034

207 Vacant
208 Uzzell Thos R lwyr 3520
210-12 Cubberley Chas L jr phys
2652
302-04 Carr A Branch (ofc)
Carr & Gibbons lwyr 3172
305-07 Aetna Casualty & Surety
Co (claims ofc) 2288
306 Farris Robt O lwyr 4930
310-16 Hanchrow Jos H acct 71137
Street continued

116 Wilson Daily Times (carriers
ent)
124 Crum & Foster ins 2270
McLean Chas B lwyr 2520
124½ Moore & Brinkley lwyr 2671
N Goldsboro intersects

13
COZART ROAD—From 400 Raleigh
rd west to Watson dr
105 Cozart Ula H jr @ 3277
Sunset rd intersects
Watson dr intersects

8
CRAWFORD (Five Points) — From
S Lodge south to Ward blvd, 1
south of Hominy Creek
811 Vacant
813 Bean Alvie R 71158
Aycock intersects
900 Lamm Isaac T @ 6552
910 Walston Donald R @

912 Carpenter Geo W 70271
914 Mattox Thos G 71431
Lamm Claude F 71210
914a Bowen Ralph R
Jordan intersects (not open)
1003 Finch Robt D @ 5007
Briggs intersects (es not open)
Macon intersects (not open)
(Not open between Macon and
Randolph)
Randolph intersects
1601 Thigpen Edw L
1606 Holland Wm N @
Granger intersects
(Not open between Granger and
Ward blvd)
Ward blvd intersects

CROWELL — From 404 Pender east to N Reid

605 Vacant
607 Bailey Chester
609 Joyner E Frank 6548
610 Dilda Jonas C @ saw filer
611 Bradbury Malphus L @ 5803
612 Sholar Ethel Mrs
613 Page Thos F @
614 Robbins Annie L Mrs @
615 Pridgen Leroy J
616 Hinnant Geo W 6227
617 Pittman Walter @
618 Roberts Mary M Mrs
620 Ruffin Wm P
Pipkin Edw E

Mayo begins

700 Millard Mark W
701 Chase Rhemus H
702 Laubert Willie
704 Thorne Cleveland V
705 Laubert Wm L 6939
706 Sessoms Jas E
707 Pittman Jas H @ 3691
708 Nolley Mamie T Mrs
709 Watson Amos M @
710 Jones Alf 4589
711 Pittman Robt L @
713 Ellis Harley @
714 Moye Linwood E @ 71221
715 Robbins Jas T @ 5548
717 Flythe Lillian A Mrs
718 Skinner Clifton
719 Vacant

GEM CO., INC.

Established
1937

A. C.
PORTERFIELD
Pres.

Formerly
GIMCO

612-13
National
Bank Bldg.

TEL.
2932

INSULATION

WEATHER-
STRIPPING

STORM
WINDOWS

METAL
AWNINGS

SUNSHADE
SCREENS

MODERN
EQUIPMENT

SKILLED
MECHANICS

ICE

WILSON ICE & COAL CO.

Telephone 2295

COAL

R. F. BELAND

Plumbing and Heating Contractor

310 E. Barnes

Tel. 3927

CROWELL—Contd

720 Johnson Sanford L
727 Little Mary F Mrs

Harper ends
N Vick ends
N Reid intersects

10

DALE — From Ruann dr north, 3
west of Ward blvd

3

DANIEL — From 400 W Nash south
beyond W Walnut, 4 west of S
Tarboro

102 Baucom Clyde E Rev 4360
104 Clement Chas B
107 Wiggins Lillian A Mrs @ 3302
108 Blackburn Mary C Mrs
109 Overman Cora W Mrs 4741
Overman Jos G jr 4985
110 Hines Blanche F Mrs @ mus
tchr 2207

Broad intersects

205 Morris Thurman L 4602
206 Garriss J Richd @ 2647
209 Barnes Berta H Mrs @ 3354
210 Ricks Leola H Mrs @ 4984

W Kenan intersects

301 Creech Chas C 2000
303 Pittman C Ernest @
304 Teel Fletcher L 3931
305 Weeks Fred M @ 5912
306 Rickman Geo 4506
307 Rhodes Tommy
Pollock Virgia Mrs 71453

308 Teel Earl E 3219
309 Summerlin Jack 71474
Thorn Kent

310 Christman Lena B Mrs @ 6368
311 Smith Robt L @ 3671
313 Moore Leon F jr
314 Jenkins Otha R 5514
315 Matthew Arth W 2477

Batchelor Homer M

316 Stith Mary Mrs 70339
318 Toney Jos F @ 3993
Cannady Ellse Mrs 6192

320 Walker Mark L
Pennington U B

322 Brooks W Macon @ 5064
324 Super Service Gro & Mkt
3154

Pope Eva Mrs

W Hines intersects

400 Tompson Josephine Mrs
Royal Victoria Mrs 70242

402 Woodard Herbert
403 Rogers Harvey F
404 Knight Martha Mrs
406 Vacant
408 Edwards Sandy
410 Moody Martha Mrs
412 Jordan Sarah R Mrs
414 Fuller Janie Mrs 6058
416 Little Nellie Mc Mrs

W Spruce intersects

500 Billings Maggie E Mrs
502 Morgan Oscar L
511 Melton LeRoy
511a Richards Janie Mrs
513 Sauls Sylvester
513a Allen Thos
515 Columbia Baking Co 2621
516 Taylor Gullford
518 Dardon Ella M Mrs
520 Lyles Manuel

W Walnut intersects

600 Shelley Walter 6825
602 Harris Jim
606 Ford Ethel M Mrs
608 Boykin Mary Mrs
610 Clark Saml
612 Ellis Ed

W Walnut intersects

700 Hussey Oil Co Inc 5195
Swinson Furr (stge)
Miller Jas I Tob (stge)

20

DARDEN — From 204 Pender east
to N East

Ashe ends

603 Wright Eli @
605 Cromartie Lolie P Mrs
607 Best Norma
609 Vacant

Narrow way ends

613 Hines Lewis E
614 Hinton John
616 Lennox John
617 Sheridan Robt H @ 6856
618 Hutchins Willie
619 Simms Neva
620 Ray Annie M Mrs
621 Smith Mary
622 Newton Willie B
623 Harper Wm @ 5621

SMITH BROS.

FLOOR
&
AWNING
CO.

ASPHALT
and
RUBBER
TILE

PLASTIC
WALL
TILE

FLOOR
SANDING
and
FINISHING



Translucent
Awnings

INLAID
LINOLEUM

223
S. Goldsboro

PHONE
6070

BARNES & STRICKLAND

TIN
SHOP

ROOFING AND GUTTERING OF ALL TYPES
JOHNS-MANVILLE APPROVED ROOFING CONTRACTOR

Dial 2566

800 S. Goldsboro St.



VAUGHAN'S Jewelers

Watches—Diamonds—Gifts
Musical String Instruments
Records

106 E. BARNES ST.
Phone 5707

DARDEN—Contd
624 Ellis Jas
626 Smith Ernest woodyd
rear Saunders Willie

N East ends

11
DAVIS AV — From N Kincaid av
west to beyond North Clyde av, 3
north of W Nash

Pearson intersects

1401 Conyers Bruce N © 5945
1403 McDuffie Robt C © 5709

N Clyde av intersects

1409 Hamm Luby H © 2808

9

DEANS N—From 800 W Nash north
to Corbett av

W Vance intersects

204 Howell Sallie Mrs 5268
Wells Redmond
206 Joyner Sallie R Mrs 6991
208 Kemp Sadie D Mrs © 5089
209 Batts Martha H Mrs © 3981
210 Murphy Richd H ©

W Lee intersects

305 Winstead W Clifton 2988
308-10 Atlantic Christian College
Infirmary

309 Perry Theo W Mrs © 2650

W Gold intersects

410 Constantine Gus A

Woodard intersects

506 Farmer Wade G © 4987
509 Skinner Thos H
Skinner Horace

Corbett av intersects

7

DEANS S — From 800 W Nash south
to Westover

100 Pollock Frances H Mrs 70255
101 Cox Clyde © 3955
102 Kimball Wm W jr © 2938
103 Lassiter Percy B © 4685
107 King Sallie H Mrs © 2527

Broad intersects

202 Flowers Hugh L © 3072
203 Lovel Eloise S Mrs © 4085
204 Watson Sudie F © 2308
205 Perry Robt A © 2512

W Kenan intersects

302 Stallings Lucy P Mrs © 3423
304 Gurkin Bushrod C © 3429

306 White Jas E © 6262

308 Batts Walter E © 3110

310 Phillips T Dalton © 36366

W Hines intersects

401 Eagles Eliz B Mrs © 5070

403 Joyner Edw G © 2328

404 Shealy John L © 2787

405 Ballard Lawrence G jr © 6342

406 Whitehurst Warren M © 3379

407 Clark N Weldon © 4714

Whisnant Miles A

rear Vacant

408 Alston Blair W © 4517

409 Shealy Roy A © 5359

410 Bissett Wyatt H © 3069

412 Vacant

W Walnut intersects

503 Walston Barney B 6363

504 Darden Paul C jr © 6111

508 Etheridge Mae D Mrs © 3377

509 Whitley J W

512 Griffin Wm W © 2596

514 Mock Jack S 6326

520 Forehand John H © 5869

Westover intersects

10

DELANO AV — From Stadium south
to Ward blvd, 3 east of S Tarboro

1100 Batten Thurman R ©

1101 Beland Oakley B jr © 6249

1102 Wells Rebe O © 6675

1103 Minchew Mack ©

1104 Jomp John W © 2965

1108 Evans Roland © bldg contr
70281

1110 Scott Emma F Mrs © 6476

1111 Smith Glenn

1112 Williamson Wm E ©

1113 Vaughnell Burton ©

1114 Cobb J Thos © 6458

1115 Taylor Lindbergh E © 6760

1116 Worley Lamar J © 4516

1117 Nunnery J Randolph ©

1118 Davenport Wm R jr © 4511

1119 Evans Wm E © 6174

1120 Tant Jas G ©

1121 Petway L M © 5801

1122 Pridgen Richd ©

1123 Rose Arth L ©

1124 Sherrod Cecil L ©

1125 Seals Allan A © 5632

JOHN N. HACKNEY, Sec.-Treas.

The WILSON HOME & LOAN ASS'N

Phone 2491

Established 1889

112 West Nash St.



JORDAN CONSTRUCTION CO.

"DEVELOPER OF SEVEN HILLS"

SUPERIOR HOMES AT REASONABLE PRICES

Ward Boulevard — Tel. 2950

Res. Tel. 2990

INTERNATIONAL REFRIGERATORS and FREEZERS

307 E. Barnes St. Tel. 2491

HOTEL CHERRY'S LITTLE GRILL

"Famous for Its Food"

Gorman Webb, Mgr.

Wilson, N. C.

DELANO AV—Contd

- 1126 Lowe Thurston B @ 4340
Lowe Eula G Mrs nurse
1127 Vogt Julius C @ 5543
1128 Rogers Jas A @
1129 Wilkinson Edw B @ 6428
1131 Webster Wm 6755

Ward blvd intersects

10

DENBY (Five Points) — From 1000 S Tarboro east beyond Aycock

- 108 Stancil J Fernie @ 3295
110 Williams Wm E 4280

Inspection begins

- 114 Morgan Alf A @ 4723
205 Lamm Richd T @
207 Taylor Willard A @ 70205
209 Taylor Leroy G @ 6397
211 Ward Allen L @ 5475
213 Carter Jesse @ 6829
215 Ferrell Luby H @

Mercer ends

- 400 Johnson Oris @ 71130
402 Whitehead Jas P @
403 Nixon Jas H jr @ 6997
404 Jones Leamon F @ 70402
405 Winstead Wm L @ 71801
406 Anderson Mamie Mrs @ 71258
407 Davenport Wm R
408 Fulghum Hubert R @ 6483
409 Land J Glenn @ 4979
410 Batts John L @ 6560
411 Bradshaw Luby @

Sauls intersects

- 500 Hayes Matthew T @ 2533
501 Rochelle Rufus C @ 6664
502 Stancil Howard K @ 4491
503 Wade Robt C @

rear Mercer Marvin

- 504 Chocklett Robt E @ 5051
505 Dyson Mamie J Mrs @ 2743
506 Watkins Wiley V @
507 Wooten Howard H
508 Eatman Edwin @ bldg contr
70678

- 509 Morgan Bruce W @ 5870

Wilson ends (not open)

- 602 Barnes H Thos @ 5864

Downing intersects

- 709 Willford Annie L Mrs @ 5162

- 710 Deans Nannic B Mrs @ 5207
711 Corbett John W
Aycock intersects
800 Hood Wm T @ pntr 4414

12

DEW — From 510 E Walnut south to Norfolk

- 602 Vacant
603 McCoy Abbie J Mrs
605 Brown Sampson
606 Edwards Jos
607 Townsend Lewis

E Banks intersects

- 701 Mercer Wm
702 McCoy Annie Mrs
703 Perry Cleveland
705 Edwards Jos
706 McCrary Lee M
707 Lucas Pearl
708 Murray Richd jr

Norfolk intersects

10

DEWEY (Five Points) — From Mercer east beyond Aycock

- 400 Dilda Eug J @ 71884
402 Cook David C @
403 Mantooth Miller @ 6737
404 Smiley Melvin W @
405 Moore John D @ 70479
406 Durham Alton @
407 Hoover Jas D @
408 Dixon Jas A @ 71160
409 Davis Hoover @
410 Wright Vernon @ 70306
411 Provo John E jr @ 3127
412 Ballance Jas @
413 Parsons Clarence L 3268

Sauls intersects

- 500 Thorne I Clifton @
501 Wells Alvin A @ 6701
502 Finch Jas H @
503 Dickerson Alton @
504 Renfrow Alton E @ 70791
505 Aycock Susan @
506 Rogers J Kermit @ 6305
507 Issette Wm L @
508 Draper Hubert
509 Page Nellie H Mrs @ 4116

Wilson intersects

Downing intersects

WHITLEY'S
ELECTRIC
SERVICE



GULFTANE
LP - Gas
Propane

BENDIX
automatic
Washer



Appliances

Motorola
TV - RADIO

Highway
301 South
Phone
7-0135

E. V. ALFORD'S

The Right Lubricant
The Right Amount
In The Right Place



SERVICENTER

216 Raleigh Rd.

Phone 9651

BRANCH BANKING & TRUST COMPANY

"The Safe Executor"

Complete Banking, Insurance, Trust, and Farm Management
Service for Eastern North Carolina
Member Federal Deposit Insurance Corporation

DEWEY (Five Points)—Contd

511 Vacant
(Not open between Downing be-
yod Aycock)
Aycock intersects

117 Kelly's Inc sporting gds
121 Morrison's Drug Store 3136
Lou-Mau Florist 3930

E Green intersects

203 Buscemi Michl 70481
204 Bunn Hardy W 3950
205 Griffon Relmon J
206 Williams Robt F 5205
207 Lamm Geo
208 Rigsbee Jack @ 70876
209 City Fire Dept
City Bldg Inspr 2389
209 (2) Hodges Hattie M Mrs
210 Winstead W Edwin 3948
211 Ottinger The

Apartments:

A1 Wheeler Esley B 4382
A2 Markle Florence L Mrs 2487
A3 Owens Raymond F 71564
A4 Boyette Daisy

Street continued

212 Walton Chas B @ 4356
214 Walton's Gun & Repair Shop
4356

E Vance intersects

1

14

DIXIE—From Lincoln south, 1 west of Stantonsburg rd

900 Farmer Rosa
902 Burrell Arth
903 Horn David
904 Scriven Pearl
905 Farmer Henry
906 Thomas Jesse
907 Spell Eliz Mrs
908 Horne Carrie B
909 Woodard Annie D
Farmer Jonnie
910 Hooks Minnie
911 Davis Lem
912 Rasberry Clifton
913 Peppers Johnnie
914 Vacant
915 Wilson Jas W
916 Webb Cora
917 Barnes Mary A
918 Skinner Maggie Mrs
919 Williams Sarah

Hicks intersects

921 Copeland Benny

10

DOANE AV — From S Tarboro east
to Mercer, 2 south of Fairview av
(No houses)

2

DOUGLAS N — From 300 E Nash
north to E Vance, 2 east of N Tar-
boro

104 Thomas-Yelverton Co furn
3121

105 Woodard C Co ofc equip 2450
107 Townsend R E & Co real est
3216

107a Woodard W W Cal ins 70393
108 Hackney Tire Co 4000
109 Deans Robt E Plmb & Htg
cntrs 2091

110-12 Pridgen's City Serv Sta
113 Jones Frank E watch repr
116-18 Woodard-Herring Hosp
Inc 71182

DOUGLAS S — From 300 E Nash
south to South, 2 west of S Tar-
boro

101 Moche Apartments

Apartments:

203 Vacant
204 Massey Fred H
205 Harrison Peter
207 Vacant

209 No return
211 Moche Spero 5414

Street continued

103 Central Loan & Finance Co
6144

105 Bailey's Jwlrly 2617
107 Koster Sup Co Inc beauty sups
4144

109 Whitley Bookkeeping & Tax
Serv 4760
Evergreen Memorial Gardens
Inc 6044

110 Wilson Auto Sls Inc (used car
lot)

111 Perry R A ins 2470
Mutual Ins Agcy 2470
Powell Chas C real est 2470

4

THE
WILSON
DAILY
TIMES
reaches
85
per cent
of the
homes
of
Wilson
County

Etheridge
Plumbing
Co.

Contractors

Heating

Sales and
Service

REPAIR
WORK
A
SPECIALTY

Phone
3 2 6 9

119 W.
BARNES ST.

Stephenson

MILLWORK CO.

Manufacturers of Quality Millwork
N. GOLDSBORO EXTN. AT HARPER
Phone 7-1141

DICK'S ELECTRICAL CO.**Contractors and Appliances**

Day Phone 7-0118

SALES — SERVICE

307 E. Nash St.

Night Phones 5247, 5083, 4763, 4759, 7-1273

DOUGLAS S—Contd

- 112 Elizabeth's Tailor Shop
Jordan Minnie B Mrs drsmkr
- 113 Refrigeration & Appliances Inc
2293
- 115 Hines Walter S Barber Shop
2139
- 117-19 Wilson Auto Sales Inc 4700
- 121 Daniel Roofing Supplies Inc
2346
- 123 Apartments
1 Holland Wm E
2 Taylor Lula E Mrs
3 Horne David W 6258
4-5 Warrick Geo M roofer 4577
6 Britt Alton T 6104

Street continued

- 125 Davis Gas & Elec Appliance Co
2367
- 127 Carolina Photo Finishers 4738
- 131 Glenn's Furnishing Co clo 6694
- 132 Lewis-Brothers Tire Co 2133
- 133 Morris Gulf Sta 4380
- E Barnes intersects**

- 206 Vacant
- 209 NSRy Co (frt sta) 2127
- 210-12 Wilson Motor Parts whol
4164-65
- 217 Smith-Douglass Co Inc fertl-
izer 4343
- 221 Ells W H Co fertilizer 2113
- 226 Vacant

South intersects**DOWNING (Five Points) — From
1100 S Goldsboro south beyond
city limits**

- 1102 Eastern Whol Florist 71104
- 1105-07 Wilson Bedding Co mattress
mfrs 3545
- 1106 Creekmore L Zady @ 5111
rear O'Neal Ann B Mrs @
- 1108 Darden Asa B @
- rear Lamm Herbert
- 1109 Tidewater Sea Food Mkt 2665
- 1111 Electric Mtr Serv 5020

Jordan intersects

- 1200 Ethridge Robt L @ 4510
Simpkins Polly nurse
- 1201 Tyson Etta W Mrs @ 71218
- 1204 Webb Ellz M Mrs @
- 1205 Tyson H Bruce @ 5842

- 1207 Peeden Wm H @ 5468
- 1208 Jones Lewis A
Mill intersects
- 1300 Barkley Herbert @ 71215
- 1301 Barnes Ruth H Mrs @ 5580
- 1302 Baker Louis
- 1305 Hawley Robt
- 1306 Lamm Albert A @ 3202
- 1307 Ballew Wm C
Dewey intersects (es not open)
- 1400 Raper Fressie P Mrs @ 71456
- 1401 Ellis Robt J @ 70370
- 1402 Barnes Jas D @ 4091
- 1403 Murray Monte E Mrs
- 1404 Grant Florence H Mrs @ 3259
- 1404½ Grant Florence H Mrs confr
- 1406 Etheridge A J @ 71597
- 1407 Tomlinson Lewis C

Denby intersects

- 1500-02 Vacant
- 1501 Barnes Nathan M @ 3391
- 1504 Lamm D May Mrs @ 71595
- 1505 Tomlinson Lewis D
- 1507 Bridgers Jas H @ 4037
rear Joyner Lemmie
- 1508 Hodges Ella M Mrs @ 5292
- 1509 Lamm Mathew S @ 3987

Mosby ends

- 1600 Bailey E Clifton @ 5351
- 1602 Petway Dock
- 1603 Wooten Glenn
- 1603½ Ellis Amos D @ pntr 5109
- 1604 Barnette Clarence
- 1605 Dorsey Herman C 5566
- 1606 Harrell Wm F 4666
- 1607 Bissette Lucian P @ 5293
- 1608 Joyner Wm E @
- 1609 Barrett Eug

Pickett ends (not open)

- 1706 Barfield Moses H saw filer
5295
- Hood intersects**
- 1710 Davis Katie M Mrs
- 1713-15 Winstead Elementary Sch
2620

Ward blvd intersects**City limits**

- 1801 Vacant
- 1820 Smith Elton C @ 5273
- 1824 Downing Stella Mrs @
- 1902 Wheeler Wayne @
- 1904 Batten Elton @

Plant - 600 Herring Av.

COAL -- ICE -- FUEL OIL

Phone 2186

INDEPENDENT ICE & FUEL CO.**L. C. WOODALL
FURNITURE**

221 E. BARNES ST.

TEL. 4314

Whitehead Insurance Agency, Inc.

N. G. "BILLY" BLACKMAN, JR.
 FIRE — CASUALTY — BONDS — FARM LOANS
 107 E. BARNES Insurance of All Kinds

TEL. 2370

DOWNING (Five Points)—Contd
 1906 Vacant
 2000 Smith Clarence G

16

DUNBAR — From Singletary east
 to beyond city limits, 2 south of
 Lincoln

100 Barnes Eug @
 103 Moore Levy @
 104 Speight Abr

City limits

20

EAST N — From 900 E Nash north
 to Darden al

102 Leach Hattie E Mrs
 104 Hilton Mosby
 105 Perry Ellen Mrs
 107 McClain Bessie J Mrs @
 109 Johnson David

Atlantic begins

110 Artis Avis J
 111 Reynolds Pearlie @
 112 Woodson Mamie Mrs
 113 Betha Mamie C Mrs drsmkr
 115 Handy Geo
 117 Lloyd Maggie

Washington begins

200 Fields Wm H
 201 Weeks Carrie M
 202 Monroe Annie T Mrs
 203 Jones Marvin
 204 Barnes Ossie M Mrs
 205 Price Frances Mrs
 206 Smith Cleo
 208 Freeman Juanita B
 210 Bullock Chas

Carolina begins

300 Elma's Beauty Shop 6550
 Holley Clarence B @
 301 Williams Jos H
 302 Barkley Henry
 303 Cameron Clarence
 304 Barnes Pal
 305 Farmer Doris
 306 Brown Peter
 308 Sims Douglas
 310 Winstead Myrtle nurse

Darden al ends

16

EAST S — From 900 E Nash south
 to S Wainwright av, 1 east of Man-
 chester

106 Lassiter Mary J Mrs @
 107 Beamon Jasper
 109 Ellis Lucy J Mrs
 111 Hodge M Nathl
 113 Blount Mary Mrs @
 114 Carter Mena R Mrs

Robeson intersects

204 Hunter Wm 2782
 206 Johnson Harvey @
 208 Snow Mary Mrs
 210 Barnes Frank
 214 Batts Jos

Wiggins intersects

300 Reid Elijah
 302 Battle Willie
 304 Newkirk Chester 6901
 306 Brockington Mary S Mrs
 308 Bryant Raymond
 310 Davis Litha M Mrs 71979
 312 Cannon Alice Mrs
 314 Batts Jos

Suggs ends

S Vick ends

S Wainwright av intersects

20

ELBA — From 700 E Green north
 to E Vance

303 Hines Eva M Mrs
 306 Vacant
 307 Pender Caroline Mrs

Viola intersects

309 Jackson Ila M Mrs smstrs 5668
 313 Darden Annie M Mrs
 316 Vail's Gro 6504
 Vail Jack @

5

ELIZABETH ROAD — From Ward
 blvd 1 block east to Thurston

1203 Vacant
 1208-14 Vacant

8

ELLIS (Five Points) — From Wil-
 son east to Spring intersecting

909 S Goldsboro
 601 Skinner Jos T sign pntr
 603 Garnett Milton R
 604 Mercer Celia H Mrs
 605 Lucas Paul A @
 606 Batts Geo R
 607 Sadler Howard G

S Goldsboro intersects

Spring intersects

"C"
WOODARD
Co., Inc.

For
 Office

- SUPPLIES
- FORMS
- FURNITURE
- SAFES
- MACHINES

105 N.
 DOUGLAS ST.

TEL.
 2450

BRIDGERS

BROS.

Plumbing
 and
 Repairing

BLACKSTONE
 Automatic
 Laundry

DAYTON
 WATER
 PUMPS

PHONE
 2041

408 PENDER

CENTRAL

Road Service

GREEN Cor. GOLDSBORO



SERVICE

EARL PETWAY

Tel. 4790



BAILEY'S JEWELRY

DIAMONDS — GIFTS
WATCHES and REPAIRING

105 S. Douglas St.

Tel. 2617

14
ELVIE — From 800 S Railroad east
beyond Hadley

605 Jackson Allen J
609 Pope Charlie ©
615 Atkinson Moses
617 Parker Jesse T ©
622 James Willie
623 Ward Moses © 5960
624 Williams Alice W Mrs
625 Hatcher Leroy ©
626 Woodard Chas
629 Vacant

630 Lucas Richd L
632 Holmes Stencil
633 Williams Jos ©
634 Wilson Hannah Mrs
636 Gray Walter
638 Wilson Henry
639 Dawson Wm O ©
640 Thomas Geo
642 King Beulah T Mrs
644 Barnes Arsell

Nora intersects

701 Thompson Marie L Mrs
702 Taylor Geneva
703 Dickson Evelyn Mrs ©
714 (708) Tompson Wm
715 Carroll Danl © 3319

Ward blvd intersects

718 Bryant Jesse ©
Bryant Pl Gro
719 McPhail Hubert ©
722 Brockington Sadie
730 David Floyd

Stantonsburg intersects

801 Allen Wm B
802 Bass Jack 3091
803 Wilson Bessie Mrs 3850
804 Grazier Sol
805 Graham Daird ©
806 Rogers Wm
807 Dickerson Loyd 6533
808 Williams Rebecca Mrs

16

Manchester intersects

801 Williams Rosa Mrs
803 Curry Andrew ©
804 Riddick Joe

809 Wright Danl ©
810 Reese Sadie B
811 Davis Vickers
812 Hargrove Ada B Mrs ©
814 Edwards Annabell Mrs
815 Vinson Geo ©
816 Cameron Lester
Singletary intersects

900 McNeil Herbert ©
904 Brown Geo
908 McDougald Lou Mrs
Hadley intersects

1000 Williams Jas ©
1002 Brown Becton ©
1004 Hinnant Pearl
1006 Barnes Bossie O
1010 Carmen Lester
1012 McCray Willa D

8

EMORY E — From 713 S Tarboro
east to Christman

Selma intersects (not open)
Christman intersects

5

EMORY W — From S Tarboro west
to W Park dr, 2 south of Hominy
Swamp

109 Hodges Jos © 71826

Libby intersects

200 Sutton Wm H ©
202 White Lonnie © 5860
203 Lewis Bessie L ©
204 Hawley G Leslie © 2624
205 Baggett J W
207 Edwards Chas L ©
208 Farmer Grady © 6500
209 Ezzell W J jr 6321
210 McCrosky J L © 70752
211 Wells Rayford T © 71844
212 Deans Steph ©
213 Brantley Roy L ©
214 Hayes Thos R ©
215 Eatmon Rudolph ©
217 Whisnant Britt E
219 Graham Herbert G © 4028
221 Ellen O B © 70800

5

ENSWORTH ROAD — From Raleigh
rd north to Pine View av, 2 south
of city limits

Dixie Supply Company

BUILDING
MATERIAL
PAINT
AND
GLASS

210-216

E. Barnes

PHONE

5132



LOU-MAU FLORIST

Louise Skinner
Maud Bass

PHONE

3930



121 N. Douglas

ELECTRIC MOTOR SERVICE

Complete Repair Service - All Type Motors

1111 DOWNING

TEL. 5020
NIGHT 5378

TIRE SERVICE

Inc.

U. S. ROYAL
TIRES - TUBES
BATTERIES
SUPERIOR
FULL CAPPING

740 S.
Goldsboro St.



PHONE
5932

HACKNEY

SEAT COVER CENTER

Drive-in

SEAT COVERS
for All Cars

126-128
S.
Goldsboro

PHONE
2241



VANN'S ELECTRICAL APPLIANCES

"Everything Electrical"

REPAIR SERVICE

115 W. Nash St.

Tel. 3937

FACTORY — From E Barnes south to beyond E Banks, 1 west of ACLRR

South intersects
12
Lodge al ends
Factory al ends

308 Ruffin Ollie jr
308½ Clyde's Place gro
309 Watson R P Co Inc Plant No 2 4804

310 White Cola P @
312 Pittman Allen E @
314 Starling Earl @ 71317
316 Vernon Walter E 5309
318 Layton Jesse W
319 Owens Jas A

Jones intersects

404 Ederly Jimmie F
405 Mosley Rufus E 70823
406 Hawley Wilber G
408 Parnell Hubert E
409 Scott Jas E 6339
Hales Ernest

411 Vacant
412 Perry Jesse W
501 Wilson Ice & Coal Co 2295
502 Langston Willie jr

E Spruce ends

607 Vacant
609 Barnes Robt R
611 Dobbins Charlie C
rear Murphy Walter T

E Walnut ends

700 Rogers Owen R 71850
701 Franks Annie Mrs
702 Coley Glennie M Mrs 5222
703 Ruffin Florence Mrs
704 Barefoot Paul J
705 Williams Carl W
705½ Williams Carl W gro
706 Tudor Richd jr
707 Bunn Jack E
708 Brantley Wm T
709 Blankenship Furman P

E Banks intersects

800 Vacant
801 Keen Wm
802 Taylor Leslie T
803 Roberts Walter H

805 Hamilton Gertie Mrs
309 Keen Zilphia J

NSRy crosses

FAIRFAX AV — From 807 N Rountree north and west to city limits

600 McAnulty Isaac E @ 6257
601 Glover Geo A @ 71454
602 Macy Vance V @ 4064
603 Ellis Jos B @
604 Thackston Richd L @ 6178
605 Patelos S N @ 2554
607 Grogan Thos L @ 5992
608 McArthur R A
609 Bass Wm F @ 5776
610 Strickland Hillard H @ 2361
611 VanRoekel Wm @ 5517
612 Poythress Luther M @ 6318
613 Hawks Ralph L @ 6466
615 Martin Bruce E @ 5611
617 Swain Geo H @ 6152
619 Rupp Park F @ 6935
621 Lawhon Joel E @ 5549
623 Owens Wilbur H @ 5523

N Rountree intersects

FAIRVIEW AV (Five Points) — From 800 S Tarboro east to S Goldsboro

103 Lanier Vestor J @
109 Sutton Jewel Mrs 3440

Mill intersects

Selma intersects (not open)

112 Newcomb J Henry 71285
114 Vacant
116 Farmer Wm S @ 4887
200 Jones Howard L @
203 Morgan Zebulon V @ 3264
205 Winston Edw C @ 3272
207 Burgess Lula W Mrs @
208 Potts Mildred A @
210 Williams Jas A @ 4472
211 Worrell Lynwood R 4554
213 Petway Millard B 3203
215 Winstead Edw J @ 5335

Christman intersects

300 Fire Sta No 2
301 Vacant
303 Dorsey Louis M @ 5714
304 Petway Marvin E @ 5676

NEWTON MUTUAL INSURANCE AGENCY

Whatever the Insurance Need — We Have It!

217 National Bank Bldg., 113 E. Nash St.

Phone 7-0235

EAT PURITY BREAD

Purity Bakery

418 E. Nash

Tel. 2769

Office Tel. 5688

FAIRVIEW AV (Five Points)—

- Contd
305 Newsome Mary L Mrs @ 2232
307 Skinner Geo E

Mercer intersects

- 400 Murray Ethel Mrs
402 Wood Maggie L nurse
Wood Mary P nurse
Wood Ophelia H Mrs @
404 Watson Wm
405 Murray Henry M @
Murray Jas M @
407 Murray Gater W @
408 Boykin Lona E Mrs @
Eatman Brice
409 Mosley Wm L
411 Meacombs Selma S Mrs @

Sauls begins

- 500 Moore John D @ 6066
501 Smith Donald C @ 6845
502 Boykin Graham L 6949
503 Boyette Harvey P @
504 Talton Donie Mrs
505 Tyndall Paul A @ 6413
506 Rose Lucy Mrs @
508 Hnnant Bryant R @
601 Farmer's Fabric Shop

Wilson intersects

- 603 Wheeler Esther M Mrs @ 5170
604 USPO (South Wilson Sta)
605 Jane's Beauty Shop 3145
608 Hammond G Robt chiropractor
5690
609 Five Points Laundromat 2193
612 Neeland Eug C phys 5530
613 Hawks Raiph L @
616 Bankers Life & Casualty Ins Co
2466
620 Fairview Pharm 5063

Downing begins

S Goldsboro intersects

22

- FAISON — From 800 N Reid east**
 $\frac{1}{2}$ block beyond N Carroll
902 Jones Armeclie B Mrs @ 3004
905 White Joe
906 Brown Edwin J @ 4943
907 Howell Marie Mrs
913 Perry Leo

N Carroll intersects

- 1000 Brown Mary
1001 Moore Wade M @ 5648

- 1002 Lucas Lewis E @ 71310
1003 Diggs Syvester @
1004 Falson Jas @ 6567
1005 Davis Augusta H @
1006a Siade Arth V 70288
1006b Simms Esther Mrs 71340
1007 Robinson John W @ 6823
1009 Ellis Chas J @ 5981
1011 Bess Oliver 6841
1013 Murphy Hadley
1015 Reid Leland S @
1018 Green Chester M @
1022 Melvin Leola J

5

FARMER — From S Tarboro west
to beyond 2d, 1 south of Forest
rd

18

FIKEWOOD — From Blakewood east
to Ward blvd, 5 north of E Nash
(No houses)

16

- FINCH — From S Wainwright av**
east to S Powell, 2 south of E
Nash
209 Vacant
210 King Sarah W Mrs 6784
211 Parker Wm
212 Knight Jesse
213 Sanders Phil

Woodard av begins

- 301 Weaver Jas 6835
303 Barnes Wm 6809
305 Barnes Evelyn C Mrs
306 Lloyd Eva B Mrs @
307 Hilliard Channie 6756
308 Dickerson Fredk @ 6593
309 Becton Hattie E Mrs @
312 Harris Benj @ 71772
Farmer Wm B @
313 Barnes Spicey B Mrs
314 Taylor Saml 6931
314 (2) Taylor Sami @ 6931
315 Hopkins Euart @
rear Richardson Wm
316 Farmer Willie B
317 Ward Maggie L
318 Chestnut Thos @
319 StLuke's Apostolic Holiness Ch
320 Howard J Aibert
322 Beamon Louise R Mrs @ 6764
Lucas Donnie

Archie's



Service

PICK UP
and
DELIVERY
SERVICE

SERVICE
is
Our Business

134 N.
GOLDSBORO
ST.
Cor. Green St.

TEL.

4480

WILSON ELECTRIC CO., Inc.

COMMERCIAL
REFRIGER-
ATION

Sales and
Service



APPLIANCES
TELEVISION

700
S. TARBORO
TEL. 3960



MANGUM OIL CO.

Distributor
Complete Line Esso Products

711 S. Goldsboro

Tel. 6022





Bridgers Paint & Wall Paper Co.

Venetian
Blinds

125 S. Tarboro

TEL.

4428



WILSON SAND & GRAVEL CO.

Washed and
Screened
SAND

ROCK

GRAVEL

FILL DIRT

TOP SOIL

CRANE
SERVICE

Tel. 7-1333

200 E. Spruce

Good SOUTHERN Hardware

209
South
Goldsboro

FINCH—Contd

323 Mitchell Rosa L Mrs
326 Barnes Ned R

Powell intersects

9

FLEMING — From 1008 Corbett av north to Fairfax av

502 Trent Chas G @ 70293
505 Harrison Ralph
506 Vacant

Corbett av intersects

601 Whitley Jas H @ 6717
602 Dixon Bertram B @ 3710
603 Amerson J Albert @ 6475
604 Pridgen Jas H @ 4330
605 Porter Chas W @ 4615

Porter Gertie W Mrs nurse

606 Hathaway Curtis E @ 6669
607 Vaubern Wm H @ 6082

609 Barnes Rayford L @ 5970
610 Hales Wilbur C @ 70600
612 Jordan Horace W @ 5107

613 Whitley Kermit @ 4870
614 Barbour Thelbert B @ 4812
Barbour Mary E Mrs nurse
615 Barnes Perry D @ 4891

N Rountree intersects

700 Owens Frank W @ 6924
701 Jones Robt W jr @ 5262
702 Wagstaff A H @ 6898
703 Horne Jas D @ 6153
704 Petway Thad O @ 4701

705 Arnold Oliver O @
706 Thorne Milton C @ 4880
707 Robbins Floyd T @ 6818
708 Boswell Chas W @ 2651
709 Nutall Norman W @ 3939

711 Lanier Chas H @ 4702
712 Morris Wade N @ 2447
713 Butts Frank L @ 2252
714 Minshew Luby D

716 Duncan Robt M @ 6584
717 Parker Elsie Mrs @ 71286
718 Petway Robt E @ 6781
719 Owens J Wesley @ 3061

720 Tompson Garvis W @ 6596
721 Barnes R Howard @ 70769
723 Wilson Dance Studio

Fairfax intersects

FOREST ROAD — From 1000 S

Tarboro northwest to Warren
103 Cale J Clifton @ 5392
105 Johnson Asa L @ 70143
106 Woodard Ethel E Mrs

1st begins

200 Collier Albert F @
201 Simpson Carl
202 Mercer C Dee @ 70501
206 Campbell Ruby Mrs
207 Gay Kenneth
211 Powell John W @

2d begins

301 Lamm Guy S @
302 Whitley Thurman 6988
303 Coggins Wm C 6345
521 Garris Eug @
523 Vick Charlie
rear Miller Jas

Warren intersects

7

FRANKLIN AV — From 308 S Bru- ton west to Warren

701 Drake Robt H @ 2492
702 Nicholson Wilbur A Rev 6090
703 Wadworth Earl H @ 2437
704 Corbett W Clifton @ 6635
705 Little Leroy R @

Tant Jas G

706 Mylum Jack W 3057
707 Anderson Frank F @ 2085
708 Moore Thos P @ 2027

Warren intersects

16

FREEMAN — From S Wainwright av east to S Powell, 1 south of E Nash

200 Vacant

Woodard av ends

202 Percis Wm
202½ Foster Sam
244 Farmer Thos @
246 Harris Walter
247 Vacant
248 Kelly Ardelia Mrs

New Bern av intersects

300 Farmer Thos
302 Sims Rosa
318 Brown Walter W
320 Hodges Henry @
324 Dawson Benj

SHEAFFER'S
PENS

STATIONERY



SECOND DOOR FROM POST OFFICE

Cameras
Film
Albums

CAROLINA MORTGAGE & REALTY CO.

REAL ESTATE, COMMERCIAL LEASES and FINANCING

NED P. LAUGHINGHOUSE

203-205 Davis Bldg., 103 S. Goldsboro St.

Tel. 6689

FREEMAN—Contd

326 Dawson Vanderbilt @
328 Dawson Foster @
330 Freeman Chas E

S Powell intersects

10

GARNER — From 1109 S Tarboro southeast

109 Privette Ernest E
110 Wimbon Geo C jr @ 2413
111 Beamon Geo
112 Collier Jack
113 Skinner Hardy W @ 2861
114 Mercer Jim @ 4427
115 Boswell Geo C @ 6510
116 Johnston Robt T @ 2324
117 Hare Albert
118 Glover Vernon A @ 70390
119 Dall W Earl @ 4308
120 Sloan Robt M @ 4586
121 Miller Arth W @ 4435
122 Smith Jack R 8661
128 Bunn Carl @

Churchill av intersects

14

GAY — From 415 S Railroad east to Stantonsburg

607 Pope Nannie Mrs @ 70388
609 Humphrey Jas H
611 Matthews Jas

Maury intersects

704 Calvary Bapt Ch
705 Johnson Jesse
707 Ruffins Lee R
709 Hilliard Cornelius Mrs

Grace intersects

800 Carr John H
802 Wingate Fredk
804 Pate Mattie C Mrs
805 Hilliard Laura H Mrs
806 Carr John W 70359
807 Barnes Levi
809 Pittman Flossie B Mrs 70635
811 Hill Tos

Moore intersects

Stantonsburg intersects

1

GOLD E — From 410 N Tarboro east beyond N Reid, 4 north of E Nash

101 Boykin Noble H @ 3996
103 Barnes T Floyd @

104 Dula's Upholstering Shop 2896
105 Williamson Z Earl
Duke Gordon
Jenkins Edw G

107 Lanier Lenna C Mrs @
109 Hackney W Douglas jr @ 2073

N Goldsboro ends
ACLRR crosses

22

N Railroad intersects
Herring av begins

306 Wooten Harvey S @ 3308
310 Johnson Clifton V @ 6558

Oak av ends

400 Hawley Bill 4045
402 Hinnant Wm R 4178
404 Barnes Theo F 4488
406 Sutton Wm W
Bissette Frank M 5237

407 State Guard Armory
N C State Natl Guard Hdqtrs
Co 2d Battalion 19th Infan-
try 2493

N C State Natl Guard-Medical
Co 119th Infantry 6407

408 Watkins Geo V 3666
410 Lane W W 2486
412 Elliott Luther W

414 Smith Thos J @ 2733

415 Owens Martha L Mrs @ 3422
Pender intersects

500 Reliable Roofing & Sht Mtl
Wks 4129

502 Reliable Roofing & Sht Mtl
Wks (stge)

503 Lamm Luther A @
507 Bryant Bessie M Mrs @ 6021
509 Waller Furney G @

Benton begins (not open)

601 Winstead Graham

603 Bass Wm @ 5785
Blue Marice Florist

607 Smiley G G @ 6833

609 Wilson Radiator Works 4734

Mayo ends

Best begins (not open)

Harper intersects (ns not
open)

National
Insurance
Agency
Inc.

Insurance
of
All Kinds



NATIONAL
BANK
BLDG.

Phone
2550



WILSON OIL CORP.

SHELL OIL PRODUCTS
FIRESTONE TIRES

Ward Blvd. at Lane St.

Phone 2405



BRANCH BANKING & TRUST COMPANY

"The Safe Executor"

Complete Banking, Insurance, Trust, and Farm Management
Service for Eastern North Carolina
Member Federal Deposit Insurance Corporation

"FLOORS
are our
BUSINESS"

J. B.
ELLIS
& CO.

KENTILE®
Asphalt Tiles



FLOOR
SANDING



Phone
4487

406 Pender

GOLD W — From N Tarboro west
to beyond Kenmore, 4 north of W
Nash

106 Hackney Wagon Co Inc The
mfrs 2925
107 Vacant
111 Pulley Wm S
116 Carolina Plywood Dists Inc
Patelos Window Unit Co
N Pine intersects

203 Knight Willie M
205 Powell Delton
209 Cooper Melvin
211 Taylor Willie E
212 Williams Emma Mrs @ 2945
Maplewood av intersects

305 Beaman Jarvis 3810
307 Daniel Jos F @ 2489
311 Vacant
313 Turner J Marvin @ 2982
315 Hayes Moses E 4547
317 Pridgen Cleveland L
Driver John

318 Hearne Margt Elem Sch
Teacherage
319 Godwin S D
321 Lamm Geo M

Hill intersects

405 Grissom A Estelle Mrs @ 4553
Boykin Rudolph
407 Pike Simon J jr @ 5469
409 Coffman Selby E jr @ 4614
Coffman Nell Mrs nurse
411 Hamlin Chas H @ 3213
413 Wooten H Warren @ 3324
415 Jones Rossie W 2677

N Bragg intersects

9

Bragg intersects

500 Woodard Thurman F 4235
502 Tosto W Kurtis 3762
503 Boyette Wm T jr 4411
504 Talton Jas R 3325
505 Woodall L Cedrick @ 4837
506 Barnes Myrtle F Mrs @ 3708
508 Stokes Sallie C Mrs 2370
509 Woodall Harvey V @ 3338
510 Watson Dovey E 4581
512b Webb Arth 6986
512c Joyner Lillian Mrs @ 3925
514 Jones Clifford @ 3194
Whitehead av intersects

600 Atlantic Christian College
Fraternity Hse

602 Free Will Bapt Ch
604 Gattin Amos
Johnson Minnie Mrs 7457
606 Langley W Floyd 6375
Meeks Geo
607 Atlantic Christian College
Men's Dormitory
608 Moore Maggie C Mrs @ 3383
Tedder Malcolm

608-10 Vacant
612-14 Atlantic Christian College
dormitory

616 Moore Leon G @ 3223
N Rountree intersects

705 Hedgepeth Clifton B
709 Williams Elijah
711 Flowers Lloyd H 3755
716 Atlantic Christian College
Science Bldg

N Deans intersects

800 Murray Rozelle
801 Dickerson Raymond G @ 5172
802 Turnage Alton
Baker Atlas

804 Brewer Harvey @ 4492
805 Brooks Ruby B Mrs @ 3675

806 Cullon Florence M @
807 Lucas G Carnell @ 6412
808 Pridgen Marion L @ 5913

809 Williams Ted @ 5025
810 Pridgen Benj D @ 4095
811 Edmundson Lucille L Mrs
812 Gold St Gro 4733

11

Bynum intersects

900 Davis Bill 5793
Fretz Jas B 6235
902 Apartments
1 Johnson Willie T 2006
2 Boomer Isabel F nurse 2594
3 Bent Leota R

Street continued

904 Wallace Hal D @ 5595
906 Daniels Henrietta H Mrs @
4419

907 Zrakas Thos K @ 4137
908 Fallin Oscar S @ contr
909 Noulles Agorula T Mrs @ 2748
911 Noulles Nicholas T @ 6750



BROWN OIL CO., INC.

Distributors

PURE OIL PRODUCTS

Highway 301 South

Tel. 7-0126

Phone **HUNT FUNERAL HOME** Phone
3148 Ambulance Service **3148**
 115 N. TARBORO ST.

GOLD W—Contd

913 Gay Rossie L @ 5691
 914 Griffin Henry R jr 4372
 915 Murad Shikry B @ 3340
 916 Griffin Roberta T Mrs @ 5587
 917 Boyette R Eli @ 71610

Winstead begins

1001 Roberson Walter W @ 3593
 1003 Murphy Douglas E @ 3246
 1005 Murphy W Harvey @ 3361
 1006 Fitzgerald Thos L @ 2206
 1007 Sullivan E Ray
 1008 Wood Cooper D @
 1010 Davis Jos W
 1011 Winstead Lamar H @ nursery-
 mn 4451

1013 Edwards Thurman L @ 6025
 1014 Bennett Jos B @ 6307
 1015 Wheeler Gertrude M Mrs @
 2044

1016 Royal Benj N @ 2420
 1017 Warren Geo S jr @ 4189
 1018 Womble Jas M @ 2957

Broughton begins

1100 Barnes Howard B @ 3551
 1101 Morris J Frank @ 2280
 1102 Ferrell Haywood E @ 2737
 Ferrell Alma L Mrs
 1103 Kornegay Robt H @
 1104 Lewis J D jr @
 Lewis Lula H Mrs nurse 2998

1105 Newton Hugh E @ 3933
 1106 Petway Margt E Mrs 4949
 1107 Horne John E @ 4826

1108 Eatman Milton R @ 5058
 1109 Joyner Mamie C Mrs @
 Carr Winnie E nurse

1111 Bell H Lloyd
 Boykin Rex A
 rear Carter Jasper

1112 Rose Guy 5013

Rogers av begins

1200 Gliarmis Harakalis L Mrs @
 2926
 1201 Walston Cora H Mrs @ 3253
 1203 Wheeler D Elmo 2044
 1205 Fulghum Robt H jr @ 4782
 1206 Townsend Matilda T Mrs @
 2236

1209 Kinney Albert B @ 4180
 1214 Denny Frank I @ 2518
 rear Overman Roy M
 1216 Stronach Pauline W Mrs @
 2262

1217 Brooks Vincent E @ 3537
 Lucas av ends

1300 Biggs A Bobby @ 6206
 1301 Hadley Zebulon Z 5519

North av intersects

1302 High Jesse E @ 2627
 1303 Camden W Olin @ 4378
 1308 Hagins Lula B Mrs @ 2724
 1309 Edwards Wiley B @ 2375
 1319 Zrakas Chas T @ 3679
 1323 Parker Geo W @ 4316

N Kincaid av intersects

1401 Rawlings Lenox D jr @ 2747
 1402 Tillery Martha K Mrs @
 1403 Stark Annabelle Mrs @
 1404 Barnes Vernon M @
 1405 Hughes Mamie R Mrs @ 4964
 1406 Bullock Leonard B @ 5350
 1408 Parker Jas P
 1409 Askew Wm L
 1411 Finch Benj F @ 2670
 1412 Powell Ronald M

Pearson intersects

1500 Carroll Norman 71472
 1504 Welker Paul
 1506 Parker Robt K @ 6777
 1510 Totty Geo A 4328

N Clyde av ends

1600 Sener D Rodney @ 2498
 1604 Woodcock Leroy C @
 1606 Butner Seth G @ 6089
 1611 Perrell Harry L @ 4849

Kenmore intersects

North Carolina av intersects

9

GOLD PARK RD — From 800 Cor-
 bett av east to N Pipe

104 Tomlinson Louis B @ 5512

Caldwell av ends

1

Hill intersects

City Water Dept (side)
 Maplewood Cemetery (rear)

N Pine intersects

119 SOUTH GOLDSBORO

HOME LOANS — SAVINGS ACCOUNTS

PHONE 7-1175

Incorporated 1907 — Over Forty-Nine Years of Continuous Service

Atlantic Building and Loan Association

FURMAN N. BRIDGERS, President — THOMAS J. HACKNEY, Vice-President — GEO. T. STRONACH, Jr., Secretary-Treasurer

LINVILLE'S, Inc.

LINSTONE MASONRY UNITS — READY-MIX CONCRETE
 STEEL WINDOWS and DOORS

700 S. PARK AVE.

PHONE 7-1156

HIGH'S PLUMBING HEATING HIGH'S
INC. HOME INSULATION INC.

311-13 Herring Ave.

TEL. 4868

GOLDSBORO N — From 200 E Nash north to beyond Charles, 1 east of N Tarboro
 104 Planters Bank Bldg

Rooms:
 100 Vacant
 101 Vacant
 102-03 Randall's Studio photogs 70840
 104 Goin F Dabney bkpg serv 4908
 105 Vacant
 106 Vacant
 107 Vacant
 108-09 Glover Wiley C lwyr 3466
 110 Vacant

Street continued
 105 County Court House (side ent) Court House Sq ends
 106 Western Union Teleg Co 2181
 111-13 Anderson Deans & Woodard Inc (side ent)
 112 Municipal Building

Rooms:
 Clerk 3290
 Gas Dept 2751
 Light Dept 2751
 Mgr 2580
 Police Dept 2114
 Utilities 5323
 Tax Collr 2866
 Water Dept 2751
 2d fl Plmb Insp 6698
 Street Dept 3485
 Bd of Commrs
 Eng 3485
 Purch Agt 6698
 Dept of Pub Wks 3485
 Sanitary Dept 3485
 Water Distribution Dept 3485
 3d fl 300-03-08-12 Boy Scouts of America (dist ofc) 3331
 301-03 Am Cancer Society N C Div Wilson County Unit 4959
 Wilson County Heart Assn 4957
 302 Lane Wiley L Jr lwyr 4155
 Judge (ofc) 4155
 304 Clerk of Recorders Ct 2114
 Judge
 Recorder's Ct
 309-11 Bd of Educ 4151
 Supt of Schs 4151

2
 314 Vacant
 316 Sch Mtce Supvr 4151
 318-20 City Schs (stge)
 322 Vacant
 Street continued
 115 Goodyear Service Stores tires 3075 and 2628
 117 Wilson Daily Times The 5151
 119 Johnson Cotton Co of Wilson Inc genl mdse 70101-02
 122 Samson's Mfg Corp shirt mfrs 4678
 123 J & B Amaco Serv fill sta 2473
 128 Midtown Amoco Serv fill sta 2213
 130 Barrett's Printing Hse 2820
 132 Annex Grill restr
 134 Archie's Gulf Serv fill sta 4480

E Green intersects

200 St Timothy's Episcopal Ch 4872
 202 St Timothy's Episcopal Ch (Sunday Sch)
 204 Strickland Pearl E @ 2745 Oaks The tourists
 205 Varita Court The Apartments:
 A Dickinson Daphne L Mrs 3770
 B Summerfield Louis 4269
 C Shewmake Daisy L Mrs 4344
 D Grice Oscar T 5315
 E Woodard Annie B Mrs 5551
 F Lamm Kenneth R 5559
 G Arnold John A 5452
 H Donkle Beatrix 2322
 I Griffeth Bertha B 2469
 J Boseman Dewey @ 2233
 K Bent Gordon C 4497
 L Vacant
 M Glover Wm N jr 6625
 N Spain Ann R Mrs 3570
 O Thompson Ernest W 70747
 P Vacant
 Q Young Elmer
 R Lamm Lossie 71568
 S Thomas Eugenia E Mrs 70240
 T Boyette Royce J 7533
 U Johnston Gladys G nurse 4897

Call

CAROLINA OFFICE EQUIPMENT Co
7-0144
 for

Office Supplies

Printers

Stationers

Typewriters

Adding Machines

SALES AND SERVICE

114 W. NASH

Barnes Truck Line, Inc.

MOTOR FREIGHT TRANSPORTATION

CARGO INSURED

506 Mayo St.

P. O. Box 999

TEL. 7-0188

REFRIGERATORS and FREEZERS

307 E. BARRERS ST.

307 E. BARRERS ST.

INTERNATIONAL HARDWARE

Tel.
4010

**RED BIRD
CAB, INC.**

Tel.
4010

GOLDSBORO N—Contd
Varita Court The—Contd

- V Gliarmis Steve G 71886
W Barton Sidney T 3232
Street continued
206 Williams Mollie E Mrs @ 2329
207 Gold Comann M @ 3976
208 Elk's Home
Wilson Lodge No 840 (BPOE)
6159
209 Daniel Adrian N @ 3058
E Vance intersects
300 Colonial The
Apartments:

- 1 Rogers Jennie B Mrs 4969
2 Applewhite J Hubert 4528
3 Pearce Margt 2249
4 Koonce Zan C 4933
5 Johnson Ola M Mrs 4329
6 Quinn Bessie W 5480
7 Massey Nellie G 2104
8 Boykin Pattie O 3053
20 Woodard Zola L 2997
21 Finch Inez nurse 4494
22 Beland Oakley B 4903
23 Barnes Cassle C Mrs 4661
24 High Walter I jr 3509
25 Liverman Janie E 3034
26 Jones Anna R
27 Tyson L Marie nurse 4749
30 Baltzegar Nina M 5589
31 Pridgen Virginia M Mrs 4684
32 Kerman Horace N 2472
33 Short Wm H
34 Phillips Mary B Mrs 4643
35 Poythress M Edw 6052
36 Petrorca Salle L Mrs
37 Harrell Steph C 70245
Street continued
301 West Ruby J Mrs
Callahan Salle G Mrs 3725
302 Johnson Hugh B @ 3556
303 Taylor Gertrude G Mrs @
4004
304 Welfare Rupert C @ 2524
Welfare Rupert C jr 5972
305 Livesay Saml R 5504
Smith Myrtle M Mrs 3362
306 Hackney Willis N @ 3596
307 Farrow Annie V Mrs @ 2532
308 Vacant
310 Walls Allie B Mrs @ 2098

E Lee ends

- 400 Cockrell Onnie R @ 3902
402 Cheatham Mary J Mrs @ 2191
405 Woodard Mary H Mrs @ 3712
409 Burnett Robt W bkpg serv
5471
Lawrence S S jr @ 71359
Lineberger Marion T Rev 4953
Finch Raymond L 5176
Holliday Fannie S Mrs 6732
E Gold intersects
N. Railroad intersects
ACLRR crosses
520 Natl Oil Co Inc bulk plant
3566
528 Hackney Bros Body Co mfrs
70105
531 Armour & Co whol meats 2177
Industrial av ends
Wilson Veneer Co 3086
Pender ends
Harper begins
Stephenson Millwork Co 71141
Lipscomb intersects
24
Lipscomb rd begins
Williams begins (not open)
James begins (not open)
Samuel begins (not open)
Vogue begins (not open)
Charles begins
Canal begins
City limits

**GOLDSBORO S — From 200 E Nash
south to S Hwy 301, 1 east of S
Tarboro**

- 102 Branch Banking & Trust Co
(slde ent)
103 Davis Building
Rooms:
200 Trueblood Studio (stge)
203-05 Carolina Mtge & Realty Co
6659
Howe Scale Serv 5926
206 Blue Ridge Ins Co 6703
207 Walls Tailors Inc 2376
208 Barnes Wm R drftsman 5300
209 Vacant
210 Occidental Life Ins Co
211-12 Charlotte Liberty Mut Ins
Co 5934
301-03 Union Bankers Ins Co 5537

Office Phone 6101

WILLIAMS LUMBER CO.

LUMBER and BUILDING MATERIALS

WE SELL EVERYTHING TO BUILD ANYTHING

Shop Phone 6101



BERGER - JONES, INC.

Heating — Air Conditioning — Plumbing

646 S. TARBORO

PHONE 5813

GRAY CONCRETE PIPE CO., Inc.

Solite, Cinder and Concrete Blocks

1100 (800) S. Railroad St.

P. O. Box 759

Tel. 4835

GEM CO., INC.

Established
1937

A. C.
PORTERFIELD
Pres.

Formerly
GIMCO

612-13
National
Bank Bldg.

TEL.
2932

INSULATION

WEATHER-
STRIPPING

STORM
WINDOWS

METAL
AWNINGS

SUNSHADE
SCREENS

MODERN
EQUIPMENT

SKILLED
MECHANICS

GOLDSBORO S—Contd

- 304 Vacant
305-07 Yelverton J Hugh dentist
3245
308 Mintz Roland F lwyr 3135
309 Sharp's Alteration Shop 3726
310 Vacant
311 Flowers Lem H ins 3271
Draughn Mark B real est
3271
312 Dailey J W Realty Co 3271
Dailey J W Ins Agcy 3271
Dailey & Harris Auction Co
3271
400 Vacant
403 Wilson Dental Laby
405 Trueblood Studio photog
70665
406 Vacant
407-09-12 Home Beneficial Life
Ins Co
Street continued
105 Rex Shoe Shop reprs 3571
Blair's Shoes 3571
107 New York Cafe 3461
108 Branch Banking & Trust Co
(safe deposit boxes savings
trust and ins depts) 2047-
6074
109 Ballard & Son jwlr 5836
110 Rainbow Restr 3240
Zrakas Tos K & Son elec
razors 3240
111 Wright Wm S optom 70326
111½ Green & Phelps engs 4408
112 Robbins Jwly Co 2023
113 Dotty Louis infant's clo 3882
114 Art Clothing Store men's clo
5019
115 City Barber Shop 2510
116 Wilson Billiard Parlor
116½ Mullen's Barber Shop 3474
117 Quality Bakery 2416
117½ Bausch & Lomb Optical Co
2143
118 Your Beauty Shop 3501
Henry's Men's Shop clo 4954
119 Atlantic Bldg & Loan Assn
71175-76
Wilson Ins & Realty Co Inc
71175
120 Johnson Furn Co Inc 3050
121 Vacant

- 122 Tucker G C & Co Inc furn
2836
123 Wilson Mkt meats 2117
124 Rice's Men & Boy's Shop clo
6957
125-27 Wilson Furn Co 3035
126-28 Hackney Auto Sup Co 2241
Hackney Seat Cover Center
2241
129-33 Carolina Theatre 2987
130 Hines Wm M barber
132 Bissette's Drug Store (No 3)
2660
135-37 Quinn R E & Co of Wilson
Inc furn 3188-89
E Barnes intersects
200 Peacock Grocery Co (side)
201 Barker's Dept Store 4622
202 Vacant
205 Wilson Exch dept store 2880
208 Sandifer-Batts Pontiac Co
autos 71111 and 3505
209 Southern Hdw 6377
210 Sandifer-Batts Pontiac Co
(used car dept)
211-13 Smith Furn Co 4729
214 Whitley John E dry gds
215 Dixie Radio Serv 2314
216 Worrell's Sea Food Mkt 4485
217 Wilson Tob Bd of Trade Inc
3103
Wilson Warehse Assn 3103
218 Cozart S M Bulldozer & Drag-
line Serv 2611
Cozart Seeds 4013
218-30 Centre Brick Whse (ofc &
whse No 2) 2611
219 Walston H H Sons farms 2541
221 Busy Bee Cafe
O'Brien's Saw & Gun Serv
5324
223 Smith Bros Fl & Awning Co
6070
225 Agnew & Barnes Tin Shop sht-
mtl wkrs 2871
227 Whitehead & Anderson Inc
tob 2301
229 Bright Leaf Sup Co farm sups
71488
230 Cozart-Eagles & Co tob 2611-
4013

ICE

WILSON ICE & COAL CO.

Telephone 2295

COAL

R. F. BELAND

Plumbing and Heating Contractor

310 E. Barnes

Tel. 3927

GOLDSBORO S—Contd

231 Deans Reece Plmb & Htg
5100
Nationwide Ins Companies
4852
Exterminating Co Inc
231½ Veterans of Foreign Wars
232 Watson Whse Co Inc tob 2915
6
South begins
E Kenan ends
301 Watson Whse Co (stge)
315 Vacant
321 Wilson Farmers Co-op Exch
Serv 4704
Farm Bur Ins Co's
Nationwide Ins Co 5349
400 Harriss Sls Corp tob 2141
W Jones intersects
400-12 Smith Warehouses tob 2141
401 Liggett & Myers Tob Co (stge)
Spring al begins
410 Cooper Johnnie
Boykin Jas
411 Watson Bros Produce Co 2765
414 Hall & Cotton Inc tob 6718
415 Lyons O Henry
416 Vacant
417 Boykin Carrie J Mrs
418 Thriftway Foods
419-21 O'Neals Mkt gro 6127-28
E Hines intersects
500 Barbour Jas W gro
501-15 O'Brien Edw J Co tob
redriers 3375
Standard Redryers Inc
502 Barnes Annie L
504 McDowell Carl
506 Owens Jas 71440
508 Lewis Nettie B
510 Carr Robt T Rev 71638
E Spruce intersects
NSRy crosses
601-11 Export Leaf Tob Co (redry-
ing plant) 2321
E Walnut intersects
604 Woodard P L & Co (stge)
Banks intersects
701 Morgan Zebulon V fill sta
2657
Home Oil Co
705 Home Oil Co (stge)
707 Hinnant Hardy @ 2123

711 Mangum Oil Co 6022
712 High J B Insulation Co 70482
Thompson Geo A Plmb Co
5209
NSRy crosses
713 Eatmon's Roland Ezzo Serv
5439
NSRy crosses
714 Spur Serv Sta fill sta 9639
715 Williams David C jr @ 2362
717 Sohrt Norman H @ 5749
718 Spur Serv Sta whse (stge)
719 Boykin Matthew I jr contr
4935
Horne Walter F jr ofc
Hominy Creek intersects
8
723 Worley Levi @ 5059
725 Exclusive Clns 5105
Merchant's Del Serv 5105
729-35 New Planters Warehouse
No 2 3460
740 Tire Serv Inc 5932
Meadow intersects
800 Barnes & Strickland Tin Shop
2566
801 Liggett & Myers Tob Co (stge)
802 O'Neal Olver @ 5562
808 Selvidge John
810 Williamson Thos C 2797
Ellis intersects
900 Cliff's Drive In restr 79544
901 Bruce's Hot Dog Stand 2508
902 Taylor Mark W
903 Stanell Refgr Sls & Serv coml
4157
904 Pridgen Albert T
906 Flowers Wm E 4902
907 Price Mozelle H H Mrs 4171
908 Lamm W Braxton
909 Davis S Arth
910 Vacant
911 Barnes S Russell
912 Lamm B Rosser @ 5008
913 Newsome Arth @ 4845
915 Davis Wade jr
Woodrow intersects
1000 Barnes Cleveland T 5687
1001 Branch Banking & Trust Co
(br)
1002 Franks Paul
Hicks J Wm 5590
1003 Poole Bruce jr @ 4079

Barnes

Motor & Parts Co. Inc.

DISTRIBUTOR
OF
STANDARD
BRANDS OF
REPLACEMENT
PARTS

AUTOMOTIVE
MACHINE
SHOP

315
E. Barnes
St.

TEL.
2161



JOYNER'S MEMORIAL CO.

Distinctive Cemetery Memorials

301 Highway South

Phone 5395

GENERAL
INSURANCE

INSURANCE — BONDS — REAL ESTATE

JOHN N. HACKNEY AGENCY

PHONE 2011

112 WEST NASH ST.

GENERAL
INSURANCE

JOYNER'S FUNERAL HOME

FUNERAL DIRECTORS — AMBULANCE SERVICE

107 N. PINE

FUNERAL INSURANCE

TEL. 3134

GOLDSBORO S—Contd

- 1004 Vacant
1005 Davis Sarah I Mrs @ 3584
1006 High's Esso Serv fill sta 4540
1007 Shepard Ray 70253
1008 McCullen Richd
1008½ Bradley's Barber Shop
Sport Center The billards
1009 Driver Woodrow
1010 Barnhill's Drug Store
1011 City Auto Sls used cars 2973
1012 Hood's Gulf Serv 6814
1013 Griffin David
1013½ Vacant
1015 Roy's Amoco Sta 79547
1018 Ellis Luncheonette 6332

Fairview av ends

Lodge ends

Downing begins

- 1100 Five Points Gro 3307
1101 Service Lndry & Dry Clns
3591 and 5817
1102 Beauty Box The beauty shop
4937
1103 State Farm Ins Co 71212
1104 Supreme Radio & TV reprs
3676 and 70772
1105 Vacant
1106 Tidings Bible & Book Store
4982
1107 Five Points Five & Ten Store
1109 Barnes Roland Radio & TV
Serv 5838
Newton E Sharpe ins
1110 Service Grocery 3104-05
1111 Barnes Lila L Mrs @
1112 Matthews Julius R
1114 Spivey Elsie R Mrs
1200 Creech Auto Sls used cars
71309

Aycock intersects

- 1203 Auto Slavage Co Inc auto
wreckers

Jordan ends

- 1300 Boyd Aurrie H Mrs @
Briley Wm L
1301 Jones Raymond H whol auto
batteries 4732
1302 Stallings Isaac
Walker Merdon L
1304 Lamm Billie
Wells Donald

- 1304a Grant Wm L
1305 Jones Redden R
1306 Vacant
1307 Boykin Lillie P Mrs @
Beaman Annie L Mrs
1307b Bell Bobby L
1308 Owens Carl
1309 Braswell Equipment Co oil
dlrs equip 4311
1310 Lamm Willie
1312 Farmer Jas C @
1312½ Vacant

Briggs ends

- 1400-02 F & P Serv Sta & Garage
fill sta and reprs 2954 and
5034

- 1401 Braswell Paul L @ 3222
1403 Dickerson A Dewey @ 2020
1404 Flowers Bennett @ 4712
1406 Lamm Roosevelt @ bldg contr
5031
1407 Winstead Peggy M Mrs
Skinner Jas
1408 Langley Mamie D Mrs
Jones Geo D
1409 Bass Amos
1410 Scott Christine E Mrs @
Casey Anna L Mrs
1411 West Danl H gro

Killette begins

Macon ends

- 1500 West Danl H @ 5916
1502 Braswell Henry @
1503 Sautler Mary L Mrs @
1504 Bisette C Willard 5224
1506 Baldree Robt L
1507 Batts Mary G Mrs @
1508 Sinclair Fred G

Barron begins

- 1509 Williamson Eug J @
1511 Barnes Eliz A Mrs @
rear Vacant

Randolph ends

- 1514 Taylor Carl L 6673
1600 Ferrell Mary L Mrs 3247
1601 Wilkerson Rainey B @ 4758
1602 Whitney Regdon
1604 Sautler Ida B Mrs @
1605 Lamm Albert B @ 6741
1608 Pike Steph J @ 3984

JORDAN CONSTRUCTION CO.

"DEVELOPER OF SEVEN HILLS"

SUPERIOR HOMES AT REASONABLE PRICES

Ward Boulevard — Tel. 2950

Res. Tel. 2990

REFRIGERATORS and FREEZERS

307 E. Barnes St.

TEL. 7001

HOTEL CHERRY

200 Rooms of Solid Comfort — Absolutely Fireproof

Gorman Webb, Mgr.

Wilson, N. C.

GOLDSBORO S—Contd

1609 Williamson Orace C @

1616 Creamery The restr 2934

Granger ends

cor Williamson O C Garage

1701 Granger Sallie W Mrs @ 3793

1702 Davis Daisy P Mrs @ 6790

Ward blvd intersects

County Agrl Center

County Farm Agt 2900

US Dept Fed Crop Ins 4432

Starlite Drive In Theatre 6014

Joyner Geo T

Williamson Boarding Home

rest home 3293

Center Brick Whse No 2-3 stge

State Hwy Patrol 4072

State Drivers License Exam

4072

City Health Dept 71133

US Pub Health Serv 71133

City Typhus Control Unit

71133

County Health Dept 71133

Moore Walter

Summerlin Russell M

Sumerlin Lemon

County Home Demonstration

Agt 2590

County Farm Agt 2900

US Agrl Stabilization & Con-

servation Committee 3465

US Dept Agrl Soil Conserva-

tion Serv 4192

Forbes Transfer Co Inc 71101

and 3425

Forbes Livestock 4336

US Highway 301 intersects

14

GRACE — From 510 E Barnes south
to Wiggins

203 Carr Chas

Stemmy intersects

(Not open between Stemmy and

Robeson)

Robeson intersects

400 Harper Wm

401 Cohen Lottie Mrs

402 Hilliard Jos

405 Hayes Minnie Mrs

406 Davis Alf

408 Worley Frank

409 Wellington Haywood

410 Hales Minnie Mrs

411 Cooper Cullen

413 Winstead Elijah

Gay intersects

503 Reynolds Wm

503½ Strayhorn Elijah

505 Pope Sylvester

Wiggins intersects

16

GRAHAM — From Manchester
northeast to beyond city limits, 2
south of Lincoln

Singletary intersects

City limits

100 Patterson Lonzo @

101 Farmer John @

102 James Farmer @

103 Braswell Oscar

104 Simms Sonny @

105 Joyner John @

106 Vacant

107 Vacant

8

GRANGER (Five Points) — From
½ block east of Meadow west to

1700 S Goldsboro

600 Wiggins Leslie

612 Newcomb Jas C @ 71710

Meadow ends

702 Lamm Wade H @

704 Vacant

705 Halland Wm R

707 Whitley Wm G @ 70214

708 Whitley Juanita Mrs

800 Raper R Elmer

801 Ellis Jas E @

Crawford intersects (ss not

open)

804 Pennington Wiley T

Johnson Eug

806 Lamm Hobart 4474

807 Scott Jas A @ 6720

808 Wells Leslie

809 Ellis Mazie D Mrs 3118

812 Crisp Mettie Mrs

813 Batts J Henry @

Teacher Jeffrey

Woodrow intersects

900 Taylor Wade A

901 Batts Jas J 6259

902 Amerson Luther 4229

W. M.

Wiggins

&

Co.

Plumbing

and

Heating

Contractors



Automatic
Heat

Oil
Furnaces

Air
Conditioning

Stokers

Pipe — Valves

Fittings

606 Pender

PHONE

2891

JOHNSON FURNITURE STORE

Complete Home Furnishings

JOHNSON FURNITURE CO. INC.

120 S. Goldsboro St.

ROLAND A. GRADY, JR., Mgr.

Tel. 3050

BRANCH BANKING & TRUST COMPANY

"The Safe Executor"

Complete Banking, Insurance, Trust, and Farm Management
Service for Eastern North Carolina
Member Federal Deposit Insurance Corporation

THE
WILSON
DAILY
TIMES
reaches
85
per cent
of the
homes
of
Wilson
County

BRUCE
LAMM

Styled
Men's
Wear



Clothing
Shoes
Furnishings

"The
Men's
Corner"



Planter's
Bank
Bldg.

201 E.
Nash St.

GRANGER (Five Points)—Contd

903 Massingill Jas A
904 Massingill Jas
905 Kirby Isaac G jr © 5372
906 Walston Preston M
909 Vacant
911 Sullivan John E © 5528

Barnhill intersects (ss not open)

1004 Richardson Edw
1006 Lamm John W jr 6076
1008 Wood Georgia R Mrs
Williamson Blanche 5661
1010 Lewis Jas L © 5045
1012 Williamson O C Garage auto
reprs
Forbes Arlie F ©

S Goldsboro intersects

9

GRAY — From 200 Bragg west to Whitehead av

102 Nassif C Jos © 4977
103 StTherese Catholic Ch (side)
Peggy Lane Sch nursery 70886
104 Page Geo
Owens Thos
105 Quick L L © 3065
106 Wilkins Gertrude A Mrs ©
3049
107 Williams R Murphy Rev ©
4310

108 Dibrell J Fuller © 6211
109 Sasser Oscar W © 2754
110 Starling Geo B © 5203
112 Bryant Wilbur G 70231

N Bruton intersects

200 Bateman Herbert D © 3032
201 Phillips W Herbert 5062
203 Bunn Rosa W Mrs 6418
Smith Thorpe
Anthony John C © 71277

204 Brown Martha A Mrs
Brown J Baxter 5078
205 Walston Henry H jr © 2226

Whitehead av intersects

2

GREEN E — From 200 N Tarboro east to N Carroll, 1 north of E Nash

100 Eason Madie M Mrs 71529
102 Carlyle Florence E Mrs

104 Barnes Corrinna S Mrs ©
drsmkr 3398

105 Apartments

1 Knight Emma D Mrs nurse
2 Vacant
3 Boswell Clyde L Mrs
4 Owens Marie Mrs

Street continued

109 Central Shell Serv fill sta 4790
N Goldsboro intersects

202 Corbett Mtr Co autos 6106

205 StTimothy's Episcopal Ch
(ofc) 4872

207 Gill's Radio & Telev Serv
4317

G & H Garage auto reprs
4682

210-14 Eastern Mtr Sls Inc 70138

211-13 Eastern Mtr Sls Inc (used
car lot) 5306

N Douglas intersects

301 Wilson Physical Therapy
Clinic 70841

304 Wilson Clinic 71182

Bell Geo E phys

Fike Ralph L phys

Pittman Mallory A phys

Goodwin Cleon W phys

Herring T Tilghman phys

Spencer Wm G jr phys

Pope Robt C phys

Raspberry Edwin jr phys

305 ———

306 Farmer Wm N 6246

307 Union Bus Sta 3279

Union Bus Sta Lunch

Carolina Trailways 3279

Seashore Trans Co 3279

Carolina Coach Co 3279

Army Reserve Training Center

308 Woodard-Herring Hosp
(Nurse's Home)

310 Carter's Grill restr 4043

312 Downtown Serv Sta 9617

313 Red Bird Cab Inc 4010 and
71177

N Lodge ends
20

ACLRR crosses

N Railroad intersects

400-02 Boykin Gro Co Inc whol
N Pettigrew ends

Stephenson

MILLWORK CO.

Manufacturers of Quality Millwork
N. GOLDSBORO EXTN. AT HARPER
Phone 7-1141



SANDIFER-BATTS PONTIAC CO.

Sales and Service

208 S. Goldsboro — Tels. 7-1111 - 3505



Cadillac

GREEN E—Contd

404 Barbour Joe Gro 4423
405 Phillips Wm H @ dentist 2697
406 Strayhorn Wm
407 Smith Mary Mrs
408 Davis Carey
408½ Merritt Rosa Mrs
409 Vacant
410 Phelps Jane
410½ McKenzie Mac
411 Armstrong Julla 6353
412b Tucker Benj 6980
413 Collins Ike E @
414 Reddick Joe
415 Davis Otho R jr @ 4245
416 Hannah Aaron
418 Lee John W
420 Battle Annie G Mrs

Hackney begins

500 Barnes John M
501 Vacant
503 Anderson Wm
504 Mercy Hosp Inc 2183
505 Williams Saml @ 6990
507 Sutton Jesse
508 Perry Lottie G Mrs
509 Anderson Jonah 2016
510 Hawkins Obro J Rev 4611
511 Woodard Lucy B Mrs
513 Worrell's Gro & Mkt 6617
514 Calvary Presbyterian Ch

Pender intersects

600 StAlphonsus Convent
Sisters of Providence
601 Hines Wm C @ phys 70311
602 Shade Estella L Mrs @ 6354
603 Wilkins Washington @
604 Mitchner Marie R Mrs @
2468
605 Hargrove Louvenia H Mrs @
606 White Jane P Mrs
607 Taylor Mary J Mrs @
608 Moyer Esther B Mrs
610 Barnes David
611 Artis Columbus E @
612 Whitfield Jas @ 3964
613 Jones John W 71405
614 Alston Betty L Mrs
615 Hines Wm M @ 2433
616 Crawford Maggie B Mrs @
617 Hicks Clara B Mrs @
618 Jackson Annie H Mrs
619 Bryant Wm @

621 Davis Wm B @
622 Vick Robt E @
623 Gay Albert
624 Walker Arnold G @ 4176
625 Wright Henry W @
627 Pilgrim Rest Primitive Bapt
Ch

Elba begins

700 Sanders Otto E Rev @ 3435
701 Washington Cora M @ 4590
702 Edmundson Maggie C Mrs @
703 McCoy Jos
704 Miller Jonh M jr 3756
705 Boney Mable Mrs @ 5727
706 Farmer Jas E @ 4998
707 Payne Elsie Mrs @
708 Hooker Theo @
709 Wright R McKinley
710 Pitts Howard M @ 4997
711 Barnes Jacob
712 Weaver Wm
713 Ford Wm
714 Vacant
715 Elliott Willie L
Thomas Lillie J Mrs @
beauty shop 6239
716 Sutton Melissa G Mrs
717 Jordan Maggie L Mrs @ 70511
718 Pender Fred
719 Thomas Blanche F Mrs @
720 Ross Belle N Mrs
721 Ellis Jas C 5030
722 Boatwright Sidney S @ 5352
724 Rosser Nettie L Mrs

N Vick intersects

800 Wade Wm
801 Foster Estelle D Mrs
802 Gaston Theo 71670
803 Barnes Mary J Mrs @
804 Surnson Isabelle T Mrs 3019
805 Barnes Callie Mrs 6313
806 Gaylord Jerry
807 Best Chas E jr
808 Morrison Jas C 4994
809 Brooks Saml 3980
810 Jones Maggie Mrs 6306
811 Jones Ava D Mrs
812 Hines Leona L Mrs 3848
813 Sewell Katie T Mrs
814 Darden John H 5214
816a Myles Herbert

HILLSIDE FLORIST

—
"Flowers
for Your
Occasion"
—

Party
Decorations
—

L
A
N
D
S
C
A
P
I
N
G

—
Tel.
4337
—

809
Park Av.

"THE
MELLO
FELLOW"

REG. U. S.
PAT. OFF.



Mello
ICE CREAM

For
GOODNESS
Sake!

ANDERSON, DEANS & WOODARD, INC.

GENERAL INSURANCE

100 Gold Professional Bldg.

Phone 7-1117

For Economical
Transportation

**EASTERN
MOTOR
SALES
INC.**

**Chevrolet
and
Oldsmobile
Dealers**

210-214
E. GREEN

PHONES

7-0138

and

7-0139

OLDSMOBILE

**GREEN E—Contd**

816b Brockington Sadie M Mrs
817 Green Geo W 2430
N Reid intersects

901 Darden Wm
903 Reid Leotis
905 Whitted Walter H jr 4319
907 Wingate Luther C © 4109
909 Brodie Gertrude E Mrs 5440
910 Ford Curtis Mrs ©
911 Gay Maggie Mrs
Baines Chas 5501
912 Hill Henry
912a Artis Richd 3872
913 Yancey Darcey C © 3772
914 Thomas Elton 6808
916 Cooke J Lee ©

N Carroll intersects

**GREEN W — From 200 N Tarboro
west to Bragg, 1 north of W Tar-
boro**

100 First Meth Ch 3728
104 First Meth Ch educ bldg
105 Turner Jos V © 2380
106 Benton Apartments

Apartments:

1 Holmes Henry W 70639
2 Gunn Ira R 2306
3 Gay John jr 3002
4 Tanner Wm E 4350
5 Benton Chas C © 4208

Street continued

109 Vacant

N Fine intersects

200 Weeks Ernest P © 2687
Weeks Betty L Mrs furn rms
204 Wilkerson Geo W 3732
205 Carraway Mae Mrs
Hawley Milford

206 Bird Mathew J © 4288
207 McLaughlin Chas S © 2613
208 Reid Chas L 2208

Apartments

1 Walsh E Miller 4655
2 Reid Chas L
3 Boswell Geneva Mrs

Street continued

209 Fulford John A ©
210 Farmer Annie N © 2858
211 Mallison Marion B 2767
Ellis Cleveland C 5746

212 Anderson Leslie C
215 Apartments
Murray Wm D jr
McLean Ingish B
Pittman Kenneth
Robertson F D 5888
Shepherd Mary B Mrs 3170
Maplewood av begins
N Jackson ends

cor Wilson Primitive Bapt Ch

300 Fidelity Clns 2311
2537
Narrow Jos 71337
Knox Howard
302 Frozen Food Lockers Inc stge
303 Dudley F Ernest 2007
304 Frozen Food Lockers Inc
2573

304 (2) Webb Eva F Mrs nurse
Webb Colin © 5586

305 Uzzell Thos R © 2537
306 Barfoot Geo A © real est 3409
307 Simms Philip B © 2467
308 Culpepper Lucy © 2883
Killett Eliz P Mrs 3042

Hill begins

309 Moore Thos J © 3658
310 Howard Jas S © 2812
311 Petway J J
Owens Robt B

312 Smith M Jean 71390
313 Jones Chas E jr © 71848
313½ Williford Newton J
314 Boykin Jas I © 4177
315 Douglas Jas W 3985
Boyette Geo

316 Batts Cora Mrs 5482
317 Brunson Robt B jr © 6983
319 High Luther V © 6903

Bragg intersects

**GROVE — From 1000 Corbett av
north to Fairfax av**

500-07 Vacant
600 Ferrell Derwood © 3252
601 Johnson Cephus S ©
603 Kellenberger Jas W 71507
604 Davis J Alton ©
605 Hawkins John W © 71876
606 Bogue J Lyman © 6859
607 Stott J Rupert © 6245
608 Wynn J Elliott © 5427

**PAT'S**

TEXACO SERVICE STATION
L. Y. WORLEY — J. B. STOKES
WASHING — ROAD ACTION LUBRICATION
SIMONIZING
318 E. NASH ST. (across from Cherry Hotel)
PHONE 3220





WILSON PETROLEUM CO.

DISTRIBUTORS

Gasoline, Fuel and Motor Oils

420 SPRING ST.

PHONE 3448

GROVE—Contd

- 609 Cockrell Roger
 610 Amerson Clarence M @ 5853
 611 Mason Wm T III 6256
 612 Chesson Lloyd W @ 6619
 613 Logan Jas P @ 4926
 614 Mallison L Frank @ 5498
 615 Davis Geo W @ 6877

N Rountree intersects

- 700 Wilkerson Harry D @ 3720
 Wilkerson Lucille Mrs nurse
 701 Show Lawrence R @ 2271
 702 Hubbard Emmett @ 6492
 703 Barnes D Russell jr @ 6493
 706 Cloyd Edw L jr 71430
 707 Morris Russell V @ 6849
 708 Slawson Chas F jr @ 5790
 709 Pridgen Wade H jr @ 6704
 710 Williams Richd W @ 6579
 711 Phillips Chas L @ 5937
 713 Joyner Odis @ 6919
 714 Davis Iredell @ 4403
 715 Brown J Marshall @ 6023
 716 McDonald Herbert S @ 5256
 717 Hobgood John D @ 3348
 718 Armstrong John W jr @ 6389
 719 Corrington R Earl @ 5620
 720 Mosley Wm L @ 71253
 721 Hardison Trafton T @ 3109

Fairfax av intersects

College Court Apartments Inc Apartments:

- 901 Lamm Katie H Mrs
 902 Saint-Amard R A 6671
 904 Thompson Louis B
 906 Davis John E
 908 Waggoner Paul I 70508
 910 Haskins Jas E 70585
 912 Beacham Wm T
 914 West Bernard W
 916 Daniell Jas A 70811

11

Winstead intersects

- 1000 Monson Arth E @ 71566

Broughton ends

- 1001 Amerson W Paul @ 2705
 1006 Davis G Thos 6877
 1007 Davis B Howard @
 1008 Davis Jasper D @ 5753
 1011 Brown Sybil I @ 4663
 1013 Jones Jas W @ 5989

Broughton intersects

- 1100 Daino Frank E @
 1104 Whitley Chas W @ 6369
 1106 Owens W Jos @
 1107 Joyner L Richd @
 1108 Jernigan B E 71233
 1109 Ingram B Ross @ 6420
 1111 Frazier Wm E

Rogers av ends

20

HACKNEY — From 500 E Green north to E Vance, 1 east of Rail- road

- 304 Williams Lena Mrs
 305 Patrick Lela B Mrs @ 5497
 306 Wright Novelle
 307 Wilson Ruth F Mrs @
 308 Everette Sadie M Mrs
 Speights Nathi

Viola intersects

- 309 Brodie Arth @ 6456
 310 Smith Mary Mrs
 311 Vacant
 312 Ellis Jas
 313 Whitley Cecila R Mrs
 314 Vacant
 315 Wynn Victoria R Mrs
 Poole Annie M Mrs 5825
 316 Floyd Amanda C
 Best Andrew
 317 Lucas Junius
 Woodard Edna Mrs
 319 Sykes Roger
 321 Scarborough Chellie D Mrs
 323 Newsome Romie jr

16

HADLEY — From S Wainwright av southeast to Ward blvd, 5 south of E Nash

- 301 Battle Rosetta Mrs @ gro
 Woodard av intersects

- 303 Sims Robt L
 405 Edwards Chas
 407 Elliott Cora Mrs @
 408 Braswell Luther
 410 Wilson David
 411 Jenkins Hazel Mrs
 414 Ebenezer Bapt Ch
 415 Farmer John D @ 3667

Rountree av intersects

- 500 Jackson Robt jr
 507 Hill Henry L @
 512 Guess Kennon J



Tel.

4225

BISSETTE'S

DRUG STORES



R. A. PERRY

COMPLETE INSURANCE SERVICE
DIVIDENDS TO POLICY HOLDERS

111 S. DOUGLAS

PHONE 2470

HADLEY—Contd

513 Parker Florence
518 Pender Albert
519 Woodard Annie Mrs @
520 Fields Bruce
522 Hopkins Jason T
524 Daniel Viola M Mrs

Elvie intersects

606 Batts Ella M
608 Perry Luther E

Lincoln intersects

700 Parker Caroline Mrs @

Ward blvd

10

HANOVER AV — From end of Stadium southwest 1 block to Ward blvd, 5 east of S Tarboro

1100 Baker Roy D @ 5882
1101 Gardner Wiley T @
1102 Mosley Elmer C @
1103 Barnes Ralph C @
1104 O'Briant Arth A @ 2936
1105 Bisette Sherman @ 6734
1106 Barnes Cleveland E @
1107 Tant Nelson H @ 5253
1108 McMurray Andy @
1109 Blake Lee V @ 6908
1110 Hawkins Mide C Mrs @
1111 Edwards Eddie @ 2543
1112 Turnage Wm R @ 71519
1113 Sullivan Vernon @ 6891
1114 Johnson Clinton
1115 Bottoms Bennie C @
1116 Peaden Harvey @ 6308
1117 Howell Milford J @ 6501
1118 Hawley Percy 70372

Ward blvd intersects

12

HAPPY HILL — A residential section located in southeast section of town bounded by ACLRR, Spruce, E Banks and Philip

22

HARPER — From N Railroad east and south to Crowell, intersecting 600 Herring av

210 Stephenson Millwork Co
(side ent)
212 Gibbs Atha L

Industrial av intersects

300 Edwards Jasper 71243
302 Hall Alice Mrs

Herring intersects
Benton ends

508 Griffin P D
510 Hagan Alex

Best ends

600 Barfield Grover C @
602 Wheeler Sanford W @
604 Jackson Wm L @ 2558
606 Lamm J Arth @ 6946
607 Elliott Paul E @
608 Dail Danl H @ 3418
609 Corbett Wm O @

610 Vacant
611 Flora Thos A @ 2455
613 Flora W A @
618 Felton Ernest R jr 4588

Oliver begins

715 Edgerton Alton
717 Price Junius
719 Sinclair F G
721 Edgerton J R

E Gold intersects
Academy intersects
Crowell intersects (not
open between Academy and
Crowell)

5

HAWTHORNE LANE — From city limits north, 4 south of Ward blvd

15

HELEN — From W Kenan south to Hominy Swamp, 1 west of Clyde av

Highland intersects

206 Dempsey Jas C jr @ 6181

Walston intersects
Canal dr intersects

3

HENRY — From 200 W Hines south to beyond NSRy

402 Lamm Rives L
403 Brannan Arth C 3239
404 Lamm Kern

W Spruce intersects

405 Askew Paul O 5442
406 Collier Alonza H Rev @

W Walnut intersects
NSRy crosses

Phone 4181

JEFFERSON APPLIANCE CO.

102 E. BARNES ST.

Phone 4181



DANIEL ROOFING SUPPLIES, Inc.

ALL KINDS ROOFING and SUPPLIES
PAINTS and PAINTERS' SUPPLIES

121 S. Douglas St.

Tel. 2348

REFRIGERATORS and FREEZERS

Tel. 4181

807 E. Barnes St.

INTERNATIONAL

BARRETT'S PRINTING HOUSE

JOB PRINTING

Phone 2820

Phone 2820

HENRY—Contd

603 Walker Edw
Grand Johnnie 70284
605 Mitchell Edw
Artis Lonnie jr
606 Vinson Mertie B Mrs
Hominy Swamp crosses

22

**HERRING AV — From E Gold at
ACLR north to city limits, con-
tinuation of N Goldsboro**

300 Shell Serv Center gas 79530
Corbett Mtr Co (used cars)
70279
301 Amerson Serv Sta 4900
rear Vacant
307 Golden Weed Grill restr 4075
306-08 Amerson Grill restr 79548
309 Williford Bros Inc autos 2876
Paris Furn Shop reprs 3969
Paris John W © 3969
Williford Bros Inc auto dir
2876
310 Murphy Body Wks Inc truck
body mfrs 71146
311-13 High's Inc plmbs
312 Newton Roy L © 4681
315 Orkin Exterminating Co Inc
4918
317 Thompson Radio & TV Serv
3456
rear Vacant
335 Buck's Cities Serv 6623
rear Vacant

Industrial av begins

400 Wyatt Archie B Signs 6008
402 Carolina Neon Tube Co 5389
410 Phillips Minnie A Mrs © 3560
412 Boykin & Creekmere Mtrs Inc
71362
414 Jordan's Gulf Serv Sta No 2
fill sta 2002

Pender intersects

417 Sharpe Mtr Co used cars 5259
500 Three Hundred and One Sta
fill sta 9618
503 Vacant
504 Sanders Willis
505 Trevathan Mamie Mrs
507 Superwash Self Serv Ladry
70385
508 Boswell Jas R 4256

509 Super Food Center gros 71173
rear Super Trailer Park 3098
Morgan Slomon R
510-514 Dixie Auto Finance Corp
6114
511 Morgan Solomon R ©
514 Tidewater Mtrs 70875

Harper intersects

600 Independent Ice & Fuel Co
2186
601 Batts Wm D © 2618
602 Owens Perry T © 4357
603 Bass Hilton W
604-06-08 Tob City Mtrs Inc
70193
605 Batchelor Mott J © 2350
607 Thorne Pattie W Mrs ©
609 Bass Florrie M Mrs

E Lipscomb intersects

24

Lipscomb rd intersects

700-02 Tob City Mtrs Inc autos
70193
703 Cornett Chas H © gro 5370
705 Brinkley Paul T © 4390
707 Davis John J ©
708 Webb Nash L
710 Williams Ethel A Mrs © 4757
711 Brandon Wm A 4174
712 Galloway Forest J 5985
713 Bass John H ©
714 Lewis Eliz Mrs © 4664
716 Baker Wm E 5798
717 Ballenger Jos E 4236

Ballenger J E Refgr Serv 4236**Williams ends**

803 Edmundson Sarah E Mrs
805 Spivey Herman R © 6366
809 Mason Norman K © 4138

James ends

905 Blumenthal Sidney & Co Inc
plush mfrs

Samuel ends

1001 Vacant
1002 Moore Robt L
1003 Williford Harvey G 5843
1007 Heeden Geo L
1009 DeMillo Louis M © neon signs
Vogue ends
1101 Luper Jesse C © 71627
1103 Bissette Wm E © 4017
1105 Powell Irby © 6043



LOVELACE

MOTOR

CO.

Inc.



Sales
and
Service



115
S. Lodge

PHONE
2940

BARKER'S DEPARTMENT STORE

OUTFITTERS FOR THE ENTIRE FAMILY

201 S. GOLDSBORO ST.

TEL. 4822



CORBETT MOTOR CO.

Sales — BUICK — Service

202 E. Green St.

Phone 6106



Reliable Roofing & Sheet Metal Works

All Kinds
ROOFING
and
**GUTTER
WORK**

**BUILT-UP
ROOFS**

**SEE US
FIRST**

Free
Estimates

Phone
4129

500 E. Gold

HERRING AV—Contd

- 1107 Weaver Jonas C 71140
1109 Matthews Junius G @ 5421
Charles ends
1201 Cockrell Willis E jr @ 6563
1203 Smith Jas R
1205 Koenig
1207 Ruffin Herman L @ 4839
1209 Gregory
Canal ends
1301 Hinson Lillie B Mrs @ 2488
City limits
U S Hwy 301 N begins

HICKORY — From Park av west to Daniel, 1 south of Walnut

- HICKS — From Ward blvd 1 south
of Lincoln
723 Bostick Clara
925 Bynum Osie
927 Phillips Clinton jr
929 Skinner Billy

HIGHLAND (Cavalier Terrace) — From S Clyde av west to North Carolina av, 1 south of Kenan

- 1501 Lynn Troy T @ 3003
1502 Petrohoy Wm M @
1504 Lamm G Marshall @ 3901
1506 Bartholomew Geo T @ 4369
1508 Dixon Wm R @ 5269
1509 Williford Clarence T @ 3463
Helen ends
1600 Manning Jas F @ 4078
1602 Whitley Carl M @ 5345
1603 Stallings R Dewanner @ 4694
1604 James H Kellom @ 5115
1605 Daniel Robt H @ 5569
1606 Young Bruce W @ 6545
Louise ends
North Carolina av intersects

HIGHWAY 301 N — A continuation of Herring av beyond city limits

- Batts J Macy @
Cansler's Antique Shop 6522
Cansler John M @ 6522
Cinderella Inn restr 6426
Vacant
Fields Hugh @ bldg contr
Vacant

- Cone Obie 6439
Robbins Pattie Mrs
Vacant
Vacant
Mills Con-O-Lite Vault Co
5503
Mills Metrie R
Flowers From Wilson florist
5780
Davenport Chas 5780
Wrzos Chester 71834
Mills Leon C @ 5402
Moocha Wm
Poythress Jos M @ gro 6641
Tudor's Florist 2022
Vacant
Edwards Jack
Watson Industries Inc
WGTM Radio Sta
Wilson Radio Co Inc 5157
WVOT Radio Sta
Shell Three-O-One fill sta
79541

HIGHWAY 301 S — From 700 Stan- tonburg south to beyond city lim- its

- 300 Sing Oil Serv Sta 3414
301 Farmer Floyd W used cars
714 Gaston Dora B Mrs gro
716 Gaston Dora B Mrs @
718 Bellamy Tobias @
724 Brinson Herbert 70229
733 Fleming Jas
Elvie intersects
800 Wardrobe Clns 2305
Lincoln intersects
900 Vacant
902 Hammonds Jos @ 5663
904 Hammonds Hubert @
906 Hammonds Luther H @
rear Hammond Luther H jr
Hicks begins
1001 Blue Ribbon Grill 9654
L & H Serv Sta 6716
1006 Big Dixie Whse
1101 Gardners Dairy Products Inc
3056
Wilson Mfg Co 4312
NSRy overpass
Growers Cooperative Whse Inc
5097
Ward intersects

TOWE **INSURANCE** SERVICE

"WE SERVE YOU BETTER AND SAVE YOU MORE"

MUTUAL INSURANCE

105 N. Tarboro St.

Phone 2807

CAROLINA MORTGAGE & REALTY CO.

REAL ESTATE, COMMERCIAL LEASES and FINANCING

NED P. LAUGHINGHOUSE

203-205 Davis Bldg., 103 S. Goldsboro St.

Tel. 6659

HIGHWAY 301 S—Contd

Animal Hosp 6952
 Bass E Hugh © 6952
 Batts Jos A ©
 Boswell Jas L © 70987
 Best Junior
 Boswell Jas T
 Brock Betty E Mrs © 71048
 Brown Oil Co Inc 70126
 Buchanan Lilly D Mrs ©
 Brewer Henry B 70972
 Dairy Queen ice cream
 Carolina Propane Gas Co 6445
 Gulf Serv Center 5048
 Gift Center The 5931
 Farm Serv Co whol chemicals
 5997
 Gramm Southern Corp trailer
 mfrs 4105-06
 Fulghum Rufus
 Harrell Jonah
 Johnson Cotton Co of Wilson
 Inc tractor dept 4127
 Joyner's Memorial Co 5395
 Hughes Mtrs Inc 5155
 Lamm Ernest L
 Lamm Walter H
 Lamm Jas
 Kelly J C Dump Truck Serv
 71916
 Kelly Jerome C 71916
 Matthews John T gro
 Laughinghouse Edith P Mrs ©
 4941
 Moore Andrew J ©
 Matthews Mtr Ct
 Matthews Jas
 Matthews Clifton T ©
 Miller Jas I Tob Co (whse)
 Robins Albert H
 Renfrow Carson © gro
 State Hwy & Pub Wks Comm
 2057
 Suburban Farm Serv Co
 fertilizer 3428
 Suburban Rulane Gas Serv of
 N C Inc (plant)
 Parker's Mtr Ct 70051
 Parker's Bar-B-Q 70972
 Ralston Purina Co feed 5124

Whitley's Elec Serv 70135-
 6369-4750
 Wainwright's Inc tob
 Johnnie Gay rd intersects
 Waller Hoyt L © 71055
 Webb Drew
 Wilson Speedway
 Webb Clifton
 Webb Willie
 Whitley Tommie
 Williamson L Earl © 70097
 Wilson Veterinary Hosp
 Yelverton Thos G 71094
 Raper R Edgar © pntr 70944
 Newcomb John N
 Walton John
 Tobacco Trail Mtr Ct 70243
 McArthur John W ©
 Strickland Wm Z
 Speight J Lucian
 City Sewage Disposal Plant
 4242

HILL — From 308 W Green north to Gold Park rd, 3 west of N Tar- boro

203 Pate Mary J 4230
 204 Leggett Jennis S 6132
 205 Deans David T
 206 Williams Lonnie
 207 Fields Blaney W © 3692
 208 Viverette Grace T Mrs 4084
 McQuaine Patk W
 Barnes Thos
 209 Karnes Helen U Mrs © 3074
 210 Hill Street Gro 4096
 211 Davis T Edgar ©

W Vance intersects

304 Smith E Cleveland © 3559
 305 Lucas John
 306 Moore Lizzie Mrs
 307 Wilson Floral Co 2211
 Herring Groves L ©
 Herring Azalea Nursery 2211
 308 Jordan Larry E ©
 309 Gibbs Clarence © 6221
 314 Skinner Clayton

W Lee intersects

402 Joyner Albert
 406 Gordon Henry G jr
 407 Stott Wm A jr ©
 408 Hawley Rufus © 71702

National
 Insurance
 Agency
 Inc.

Insurance
 of
 All Kinds



NATIONAL
 BANK
 BLDG.

Phone
 2550



WILSON OIL CORP.

SHELL OIL PRODUCTS
 FIRESTONE TIRES

Ward Blvd. at Lane St.

Phone 2405



BRANCH BANKING & TRUST COMPANY

"The Safe Executor"

Complete Banking, Insurance, Trust, and Farm Management
Service for Eastern North Carolina
Member Federal Deposit Insurance Corporation

"FLOORS
are our
BUSINESS"

J. B.
ELLIS
& CO.

KENTILE®
Asphalt Tile



FLOOR
SANDING



Phone
4487

406 Pender

HILL—Contd

409 Boykin Wilmer B © 4016
410 Vacant
411 Herring Cora M Mrs © 3773
412 Nichols Geo
Stith Ernest

W Gold intersects
Woodard intersects

601 Wilson County Curb Mkt (side
ent)
604 City Playgrounds
605 Winstead Hattie S Mrs
College begins
Gold Park rd intersects

6

HINES E — From 400 S Tarboro east to S Lodge

100 Williamson Wiley W © 6951
106 Lucas Wm O
108 Vacant
110 Craft Daisy Mrs
112 Stallings Nannie Mrs

Mercer intersects

200 Fields Louise
202 Crutchfield Maggie C Mrs
204 Ellis Wright
206 Vacant
208 Melton Chas jr 5057
210 Crutchfield Carrie B Mrs
212 Reid Chas

S Goldsboro intersects

305 Wilson Whol Co whol gro
(stge)

308 O'Brien Edw J & Co (side)
Spring intersects
NSRy crosses

400 Barnes Mable Mrs
Best Henry
402 Merrill Bertha R Mrs
404 Jenkins Pet T Mrs
406 Dixon Rachel J Mrs
408 Porter Geneva Mrs ©
409 Royster Lewis
410 Battle Blondie

3

HINES W — From 400 S Tarboro west to Raleigh rd

102 Webb Cecil
104 Edward Jas W
Speight Andrew D
106 Horne M Wade 5454
107 Jones Isaac H

108 Pittman Luther 6601
109 Bennett Kermit D ©
110 Williams Harvey 2586
111 Saleeby Nasry R © 4008
112 Whitehead Jesse ©
113 Williamson Wiley E © 2529
114 Pittman Thos
Williams Benj G
115 Watson F Linwood 5415
116 Strickland John H © 5748
117 Whitley John E

Henry begins

200 Pierce Ralph I © 4448
201 Glover Harvey G
202 Howell Lloyd L 6498
203 Gurganus Montie P Mrs 4461
204 Powell Wm T 5140
205 Barnes Minnie G Mrs © 6970
206 Dildy Leslie K © 3935
207 Vacant
208 McKeel Rosa F Mrs © 2442
209 Herrell Maggie
210 de Keyzer Lillian N © 6071
211 Howell Maggie Mrs
Harris Ray L
Bass Elmer
214 Millinder Eunice E Mrs

S Jackson ends
Park av intersects

300 Stott Donald L ©
318 Gillette J Burton © 70469
402 Edward Jos
405 Lamm Perry L © 2540
407 Bartholomew John L ©
408 Daniel Kate C Mrs ©
409 Flowers Bennett jr ©
410 Woodall Flora Mrs © 2474
411 Bartholomew's Mkt gro 2937
Daniel intersects

503 Taylor Jas
505 Hunter Lessie Mrs
507 Thomas Wm M 5002

7

S Burton intersects

601 Lucas Carrie
603 Tabron Jas
605 Boyd Bernice Mrs
607 Jones Walter M
608 Bisette Jas F

Young's al begins

609 Jones Walter
Murphy Ethel Mrs
610 McDonald Johnnie Mrs



BROWN OIL CO., INC.

Distributors
PURE OIL PRODUCTS

Highway 301 South

Tel. 7-0126

REFRIGERATORS and FREEZERS

307 E. BAYNES ST.

307 E. BAYNES ST.

INTERNATIONAL
MACHINERY

Phone **HUNT FUNERAL HOME** Phone
3148 Ambulance Service **3148**
 115 N. TARBORO ST.

HINES W—Contd

611 Vacant
 613 Almedist Clarence
 615 Williams Annie L Mrs
 617 Reid Horace

Warren intersects

711 Smith Horace K ⊙
 712 Glover N Douglas
 713 Hales Ruth W Mrs ⊙ 4989
 715 Anthony Jesse O ⊙ 3683
 716 Boykin L Oscar 4672

S Rountree intersects

800 McLean Horace B
 801 Boykin Leslie O ⊙ 4202
 802 Eatman Elvin ⊙
 803 Barnes E Tartt jr ⊙

S Deans intersects

900 Anderson Jack L ⊙
 901 Crute John M W ⊙
 903 Ballard Lawrence G ⊙
 907 Glover Harold 71454
 908 Williams Needie W ⊙

Westover begins**Raleigh rd intersects**

12

HOLLY — From Lodge al south at Jones

508 Kersey Chas F
 509a Lee Robt E

Jones intersects

5

HOMINY HEIGHTS — A residential section south of Hominy Creek and west of S Tarboro

10

HOOD (Five Points) — From ½ block west of Sauls east to Ward blvd, 3 south of Denby**Sauls intersects (not open)****Downing intersects****Aycock ends**

901 Holland Dallas ⊙ 70472
 Newcomb Austin ⊙ 70778
 903 Bowen Jobe H ⊙
 904 Turner Nathl E ⊙ 5527
 905 Parrish Walter J jr ⊙ 6018
Prince ends (not open)

907 Eatmon Dobbins B ⊙
 909 Price Herman D ⊙ 5640
 912 Turner Clyde W Mrs
 913 Lucas Luther ⊙
 914 Amerson Steve jr

915 Owens Frank G ⊙ 4352

917 Herring Jas C ⊙ 3997

Winstead begins**King ends**

1000 Rosser John H ⊙ 5602
 1001 Aycock Earl W ⊙ 2071
 1003 Howard Joshua
 1005 Bunn David

Ward Blvd intersects

22

INDUSTRIAL AV — From Herring av west and northeast to city limits, 1 north of E Gold**Pender intersects****Harper begins**

601 Wynn Emlick J ⊙ 4923
 602 Wheeler Bryant G 3553
 Wheeler Flossie D Mrs

Ward Blvd intersects

24

700 Batchelor Thos R ⊙
 702 Corbett West W ⊙
 704 Kelley Jas C 5903
 706 Eversole John C ⊙
 707 Cunningham Nathan A 71295
 711 Venois Harvey
 713 Perry Clarence M ⊙
 714 Spivey Herman C ⊙ 4860
 Spivey Poultry Co 4860

rear Vacant**Williams intersects (ws not open)**

800 Joyner Cecll R ⊙ 3120
 801 Batts K Ruffin ⊙ 3569
 805 Wheeler Claude C 4501
 811 Advent Christian Ch

James intersects**Samuel intersects**

1100 Davis Geo jr
 1001 Thorne Barney M ⊙
 1002 Lamm Ronald
 1003 Langley Saml E ⊙ 71398
 1004 Bailey Jas E ⊙
 1005 Leonard Millard F ⊙ 71606
 1006 Stone Elbert F ⊙ 4111
 1007 Wilson Wm J ⊙
 1008 Collins Jos W ⊙
 1009 Rose John C ⊙ 5949

Vogue intersects

1100 Hayes Carl G ⊙ 5830
 1102 Etheridge Leamon G ⊙
 1103 Bass Walter V 70309
 1104 Edwards Benj F

Phone 7-1175

INSURANCE — REAL ESTATE — RENTALS GEO. T. STERNACH, JR., Pres.

WILSON INSURANCE & REALTY CO., Inc.

Incorporated 1907 — Over 49 Years of Continuous Service

LINVILLE'S, Inc.LINSTONE MASONRY UNITS — READY-MIX CONCRETE
STEEL WINDOWS and DOORS

700 S. PARK AVE.

PHONE 7-1158

HIGH'S PLUMBING HEATING HIGH'S

INC. HOME INSULATION INC.

311-13 Herring Ave.

Tel. 4868

Call

CAROLINA
OFFICE
EQUIPMENT
 Ca

7-0144
 for

Office
 Supplies

Printers

Stationers

Typewriters

Adding
 Machines

SALES
 AND
SERVICE

114
W. NASH

INDUSTRIAL AV—Contd

1105 Iradi Jos C @
 1106 Wheeler Florence P Mrs @
 1107 Deans Garland T @
 1109 Bottoms R Norman @ 5901

Charles intersects

1200 Jones Bertha J Mrs @ 6791
 1202 Parvin Jas B
 1203 Rouse Marvin C 71452
 1204 Lamm Bruce @ 6571
 1205 Minshew Loyd D
 1206 Coble Robt @ 5413
 1207 Vick Genie @
 1208 Watson Roland jr
 1209 Johnson Paul

Canal intersects

City limits

10

INSPECTION (Five Points) — From
 Denby south to Stadium, 1 east of
 S Tarboro

(No houses)

16

IRMA — From Manchester north-
 east to beyond city limits, 3 south
 of Lincoln

City limits

100 Artis Jarvis @
 102 Braswell Louis @
 104 Haskins Kirby @

Ward blvd intersects

1

JACKSON N — From 300 W Nash
 north to W Green, 2 west of N
 Tarboro

102 Vacant
 Mt Lebanon Lodge No 117
 (AF&AM)
 Mt Lebanon Commandery No 7
 Wilson Chapter No 145
 Mount Lebanon Council No 31

103 Harrell Lucy @ 5987
 105 Eatmon Graham 71379
 Renfrow Dennis 70221
 106 Zinn Mae Mrs 4731
 Farmer Wm W
 108 Oettinger David @ 4377
 Rose Wm D @

W Green intersects

JACKSON S — From 300 W Nash
 south to W Hines

108 Bruton Sidney W @ 4756

Broad intersects

200 Walston Joanna G Mrs 3444
 202 Moore Clarence E @ 4519
 204 Reedy Katie C Mrs @ 3406
 206 Harris Harvel L @ 3292
 300 Gaukler Karl J
 301 Pittman Robt L

W Kenan intersects

309 Millard Harry @ 5391
 326 Godwin Bennie C @ 5641

W Hines intersects

24

JAMES — From N Goldsboro east
 to Herring av, 2 north of Lips-
 comb

Toisnot av intersects

Industrial av intersects

402 North Wilson Presbyterian Ch
 406 Atkinson Jasper W 71520

Herring av intersects

5

JEFFERSON — A settlement situ-
 ated in southwest section of town.
 Approach from end of Warren or
 from end of Forrest rd

301 Barham Herman W @ 5734
 303 Harris Arth 71279
 307 Simmons Julius @ 71240
 308 Tucker Henry
 309 Mitchell Frank @ 6611
 310 Sherrod Collins @
 311 Rountree Harry L
 313 Taylor Wm
 315 Sherrod Martha Mrs @ 71238
 315a Jefferson St Gro
 317 Hicks Katie Mc Mrs
 319 Winstead Pearl Mrs @
 321 Ward Boy G
 Speights Troy
 325 Vacant
 333 Lee Emma Mrs @
 335 Coley Wm

Warren ends

8

JOHNNIE GAY ROAD — From S
 Hwy 301 northwest, 1 block south
 junction of S Goldsboro
 Lamm Claude

Barnes Truck Line, Inc.

MOTOR FREIGHT TRANSPORTATION

CARGO INSURED

506 Mayo St.

P. O. Box 999

Tel. 7-0188

Tel.
4010**RED BIRD
CAB, INC.**Tel.
4010**JOHNNIE GAY ROAD—Contd**Lewis Alice Mrs @
Richardson Bryant @
Whitley Garland E**JONES — From 307 S Tarboro east
to ACLRy**106 Davis & Knight Garage 70674
108 Saleeby E C & Bros notions
110 Baker Ruth Mrs
112 Wells John W 4125**Mercer intersects**207-11 Smith's Whse (side ent)
Liggett & Myers Tob Co (side)
S Goldsboro intersects309 Powell Supply Co Inc agrl
implts 4366-5173310 Coastal Dairy Products
(side)**Spring intersects
NSRy crosses**409 Justice Walter L jr
411 Ravenbark Daisy
Bryant David C tree surgery
King L Bud tree surgery
412 Coastal Dairy Paint Shop
(stge)
413 Lamm Donnie W**S Lodge intersects**501 Wells Wm I @
503 Watkins Sally M Mrs @ 5525
505 Brittain Chas J @
506-08 Rogers W M & Co food
products 3321
507 Crawford Estelle Mrs**Jones at ends**509 Lamm Herbert J @
511 Ellis Turner
513 Price Ollie M @
515 Edwards Alvin
517 Ellis Wiley L
518 Lucas Albert J
520 Barbour Jos E 3144**Factory intersects**522 Rogers Roy L
524 Boswell Jos W @
526 Franks Fate T @ 6801
528 Howell Girby W**ACLRr crosses
S Railroad intersects****JONES ALLEY—(Chaged to Holly)****JORDAN (Five Points) — From ½
block west of I200 Sauls, east to S
Goldsboro and from Meadow south
to S Goldsboro**400 Bryant Earl @ 6850
402 Eason Jessie N @
404 Bradley Reuben W @ 4093
405 Downey Geo E 5564
406 Parramore F Curtis @ 71624
408 Skinner Lester L @ 4449
412 Hinnant Roscoe J @**Sauls intersects**500 Five Points Missionary Baptist
Church 2830
502 Five Points Missionary Baptist
Church (annex)504 Ulrich E Evans Rev @ 3476
506 Webb Anna W Mrs
508 Murray Henry
510 Jordan Bernice B Mrs**Wilson intersects**600 Morey Wm @ 5637
601 Fitzgerald Eliz H Mrs @ 5235**Downing intersects
Aycock intersects
S Goldsboro intersects****Meadow intersects**701 Lamm Wayne I @ 6327
703 Scarce Lonnie W
704 Lewis David @
705 Lamm Hooper
706 Eatmon Wade L @ 6906
710 Simmons Russell F @**Crawford intersects**801 Vacant
803 Barnes Riehd J 6561
804 Watson Gurney @ 4531
805 Eatmon Roland @ 2615
807 Hill Edw W**Woodrow intersects**904 Downing E Virginia @
905 Kistler Robt C Rev
906 Lucas Lloyd
907 Harris Windell H 6380
908 Lewis W Ocker @
909 Wilder Reuben A @ 6176

Office Phone 6101

WE SELL EVERYTHING TO BUILD ANYTHING

Shop Phone 6101

WILLIAMS LUMBER CO.
LUMBER and BUILDING MATERIALS**BERGER - JONES, INC.**

Heating — Air Conditioning — Plumbing

646 S. TARBORO

PHONE 5813

GRAY CONCRETE PIPE CO., Inc.

Solite, Cinder and Concrete Blocks

1100 (800) S. Railroad St.

P. O. Box 759

Tel. 4835

GEM CO., INC.

Established
1937

A. C.
PORTERFIELD
Pres.

Formerly
GIMCO

612-13
National
Bank Bldg.

TEL.
2932

INSULATION

WEATHER-
STRIPPING

STORM
WINDOWS

METAL
AWNINGS

SUNSHADE
SCREENS

MODERN
EQUIPMENT

SKILLED
MECHANICS

JORDAN (Five Points)—Contd

910 Lamm Frank W @ 4022

Lamm Beulah W Mrs nurse

911 Parrish Geo F @

Barnhill intersects

1001 Corbett John W @ 6290

1003 Temple Ralph S @

1005 Davis Maxie

1007 Windham Jas R @ 5593

1009 Stancel Lonnie P @ 3601

S Goldsboro intersects

KENAN E — From 300 S Tarboro
east to S Goldsboro, 2 south of E
Nash

103 Centre Brick Whse (truck
ent)

106 Banner Whse (side ent)

Mercer begins

200 Farmers Whse Co The tob
2589

S Goldsboro intersects

KENAN W — From 300 S Tarboro
west to Mt Vernon dr, 2 south of
W Nash (Carlier ter from North
Carolina av to Albert av)

105 Watson Fannie M Mrs @ 4601

107 Clark Julius B

S Pine intersects

207 Coon Chas L High School
2065

Moss intersects

305 Daniel Lessie B Mrs @ 4284

306 Walker Chas L @ 3567

307 Faircloth Dixie N 4303

Dawson Edw E 4557

308 Sakas Arth @ 6350

309 Bogue Hugh D

Peels Barnie Mrs nurse

311 Sullivan Dorothy M Mrs

S Jackson intersects

400 Nall Delbert E @ 2792

401 Woodard Turner F @ 3729

402 Goudy Robt E @ 4145

403 Mears Wm R @ 2292

404 Fleming Chas M @ 5380

405 Cullom Clyde S Mrs @

corsetiere 4227

Peeden Geo

406 Watson Penn T jr @ 5914

407 Winston Louis

Neff Howard H 71449

409 Sauls Mavis Mrs

410 McShane Eliz L Mrs 2864

Park av intersects

501 Jones Russell

503 Wilson Eug

Vella Carmel 4470

504 High Norman N @ 2372

505 Ware Chas C Rev @ 2297

506 High G Elton @ 4073

507 Ruffin Lula H Mrs @ 2887

508 Bunn Geo W 2412

509 Bobbitt J Dewey @ 2819

510 Raper Luther

Baker John C

511 Holloman W Moses 4132

Edmundson Geo 2170

Daniel intersects

601 Williams Jas H 5342

rear Spivey Grace R Mrs nurse 5957

603 Lewis Paul A @ 4295

605 Bunn Robt L

High Raynor

606 Boyd Luther H

607 Mylum S Ernest 3393

608 Bridges Lucy Mrs

S Bruton intersects

700 Winborne Joyce L

rear Pilligin Jas

701 Riley Blanche O Mrs @ 3674

702 Koonce Edw P 70512

703 Brown Daisy L Mrs 3988

704 Crew LeRoy

Jones Harold

705 Morgan Curtis C 71543

Winstead Bruce

706 Roberson Floyd A 5759

Bennett Robt

707 Eatman Jas A 4406

708 Bradshaw Wm S

709 Hadge Jack @ 2959

710 Stancel F Elbert @

711 Lazzo Evangeline H Mrs @

713 Ricks Duke G @

Warren intersects

804 Bullington Eva R Mrs @ 2725

805 Warren Irene S Mrs @

806 Matthews Irvin @ 5930

807 Mitchell Geo W @ 2364

808 Walker Erwin R @ 2452

S Rountree intersects

ICE

WILSON ICE & COAL CO.

Telephone 2295

COAL

R. F. BELAND

Plumbing and Heating Contractor

310 E. Barnes

Tel. 3927

KENAN W—Contd

- 901 Tomlinson Georgia L Mrs
White Arth S piano tuner
904 Clark W Boyd © 3585
905 Woodard Fredk Elementary
School 2335
906 Jones Chas B © 3013
908 Moore C Johnson 6189
S Dean intersects
1000 Robson Geo M 9023
1001 Barnes Boise A © 3454
1002 Ward Walter E © 5670
1003 Morris Douglas L © 2264
1004 Brinkley Robt L © 3555
1005 Gates Golda
Gatewood Rest Home
1008 Lowe Chas Rev 6706
1010 Chesson Arth S © 2839
1011 Glover Miley C © 2964
1013 Vacant
Raleigh rd intersects
13
1101 Hussey Chas E © 2126
1103 Anderson Bessie Mrs © 6329
1104 Womack Carl H © 4214
1105 Deans Robt E © 2386
Sunset rd begins
1106 Smith Patsy C ©
Forbes Jule D © 5588
1108 Seate R Clyde © 2559
1116 Strobe John H
1118 Dew Ethel H Mrs © 6065
S Connor ends
1122 Morgan Ella S Mrs © 5130
Watson dr begins
1124 Landen W Oscar © 2593
1125 McMillan Benton L © 5491
S Cone ends
1132 Corbett Jesse W © 2192
1133 Volmrich Hedwig L Mrs ©
4296
1135 Vick Geo C jr © 5788
1137 Lewis John W © 6271
1142 Barshay Jos © 2786
Moye av ends
1200 Deans S Grady © 3288
1201 Robinson Merton E © 6521
1202 Thomas Jesse W © 2993
1204 Powell Chas C © 2095
1223 Lovelace Eleanor D Mrs ©
4764
1224 Childs Jack H © 5841

- 1226 Barnes Boise A jr © 6702
1228 Dixon Sidney S © 2218
West End av intersects
1305 Johnson Leo E © 3038
1307 Beth-el Temple
S Kincaid av intersects
15
1405 Carr A Branch © 3093
1406 Bunn Turner M jr © 3455
1416 Davis W Joe jr © 3575
1420 McCraw Jas T © 3697
1425 McClaud Edw C jr © 4657
S Clyde av intersects
1500 Batts Wm D © 5742
1502 Jefferson Francis A © 2267
1503 Thompson Russell A jr ©
1504 Patrick Geo B © 3587
1505 Stallings John W jr © 4429
1506 Koster J Frank © 5873
1507 Ferrell Manley G © 3665
1509 Glover Benj F © 6078

Helen begins

- 1601 Jordan Wm E jr © 6885
1602 Ruffin Thos W © 6032
1603 Vacant
1604 Ricks Horace D © 5233
1605 Powell Robt H © 6556
1606 Simpkins Wm H ©
1607 Hewitt Harry R ©
1609 Burriss Chas C 6261
1612 Newton E Sharpe © 6543
Louise intersects
1700 Boles Wm B © 6267
1701 Hinnant Wilton C © 5412
1702 Royster Benj Mc © contr
6298
1703 Beard Rafor D © 70313
1704 Brooks Wade R jr © 6294
1705 Webb J Henry © 2388
1706 Hood Ralph W © 5809
1708 Kemp Wm B © 4393
1709 Miller Robt L © 2334
Miller "Bob" Elec Co
1710 Thomas Curtis L 6131

North Carolina av intersects
Mt Vernon av intersects
Lafayette dr intersects
Monticello dr intersects
Albert av ends

**SMITH
BROS.**
FLOOR
&
AWNING
CO.

**ASPHALT
and
RUBBER
TILE**

**PLASTIC
WALL
TILE**

**FLOOR
SANDING
and
FINISHING**



**Translucent
Awnings**

**INLAID
LINOLEUM**

223
S. Goldsboro

PHONE
6070

BARNES & STRICKLAND TIN SHOP

ROOFING AND GUTTERING OF ALL TYPES
JOHNS-MANVILLE APPROVED ROOFING CONTRACTOR

Dial 2566

800 S. Goldsboro St.

JOHN N. HACKNEY, Sec.-Treas.

The WILSON HOME & LOAN ASS'N

Phone 2491

112 West Nash St.

Established 1889



VAUGHAN'S Jewelers

Watches—Diamonds—Gifts
Musical String Instruments
Records
106 E. BARNES ST.
Phone 5707

11
KENMORE — From 1517 W Nash
north to Adams, 1 west of N Clyde
av

W Gold intersects
Adams intersects

204 White Jas N 70300
206 Sawyer Jas R @ 4811

10
KILLETTE (Five Points) — From
1500 S Goldsboro west beyond Mill
Mill intersects

11
KINCAID AV N — From 1400 W
Nash north to Tilghman rd

106 Thompson Russell A @ 3285
108 Simpson J Rlehd @ 5230
109 Stark Lucian H @ 2058
110 Moore J K @ 2383
111 Barbee Benj C @ 4054
112 Moss Saml H @ 5585
113 Vick Emma G Mrs @ 3267
116 Askew Harold S @ 2428
118 Bostick Wentworth I @ 4838

W Gold intersects
Adams intersects

200 Moore John K @ 2383
310 Davis Roseoe D
Davis av begins
Pecan rd intersects

408 Godwin Mary G Mrs
409 Wooten Sim A @ 4370
Tilghman rd intersects

13
KINCAID AV S — From 1400 W
Nash south to Hominy Creek

102 Vacant
109 Watson Horace S @ 2732
111 Tyson Preston A @ 2309
113 Barnes Jean S Mrs @ 71575
Anderson intersects

203 Ricks Mable M Mrs @ 3920
206 Gibbons Lemuel H 5014
207 Ford Wm H 2371
Branch intersects

300 Slater Julius S @ 4080
301 Lamm Chas C @ 2804
302 Hughes J Gray @ 2678
304 Kerr Jos T @ 4126
305 Ham Thos A @ 5453

306 Swicegood Glenn M @ 4786
307 Woodard David W jr @ 3363
W Kenan intersects
400 Bradley E Earl @ 4223
402 Carr Fredk L @ 4848
Hominy Swamp crosses

10
KING (Five Points) — From 1 block
east of 917 Hood west to Hood, 2
east of Aycock
Hood intersects
(No houses)

15
LAFAYETTE DRIVE (Cavalier Ter-
race) — From May Flower dr
south and west to beyond Montic-
ello dr, 1 west of Mt Vernon dr
301 Renfro Carl B @
302 Riley Jo M Rev
305 Wood Russell E @
306 Crute Jas E jr @
309 Hicks Elvin B @ 2585
310 Glover Leon D @ 3205
313 Coyle Milton G @ 3686
314 Jeffries Herbert M @ 4254
315 Kirkland Oma T @ 4533
316 Wiggins John L jr @ 3129
317 Forbes Vanee T @ 2761
318 Jordan Edw B @ 2990
320 Bruton John B jr @ 3102

Arlington av ends
Monticello dr intersects

500 Ashurst Ralph jr
501 Collins Wm H @ 5958
502 Batten Gamliel A @ 4323
504 Lyles C Paul @ 2905
505 Cubberley Chas L jr @ 4638
507 Newberry M Cecil 5477
509 Yelverton Ira A @ 4605

15
LAMM AV — From W Nash south,
1 east of city limits
Weaver L Douglas

16
LANE — From S Wainwright av
east to Ward blvd, 3 south of E
Nash
300 Barnes Julia Mrs gro
302 Vacant
303 Barnes Jas
305 Mt Zion Free Will Bapt Ch

JORDAN CONSTRUCTION CO.

"DEVELOPER OF SEVEN HILLS"

SUPERIOR HOMES AT REASONABLE PRICES

Ward Boulevard — Tel. 2950

Res. Tel. 2990

REFRIGERATORS and FREEZERS

TEL. 7-0001

307 E. Barnes St.

INTERNATIONAL
MAJORITIES
CORPORATION

HOTEL CHERRY'S LITTLE GRILL

"Famous for Its Food"

Gorman Webb, Mgr.

Wilson, N. C.

LANE—Contd

307 Bostick Ide
309 Ward Danl

Woodard av intersects

400 Vacant
401 Higgins Mamie
410 Dale Fate @
414 Dickerson Richd
416 Moore John @

Rountree av begins

420 Best John H
501 Hodges Ernest
503 Sellers Booker T
505 Williams Ulysses @
605 Everette Mary L Mrs
612 Hunt Amanda
705 Jones Geo A Rev @
706 Davis Will
707 Hodge Marion P
711 Farmer Willie @
717 Pender Lindenburg

Powell ends Ward blvd intersects

LEE E — From 400 N Tarboro east
to N Goldsboro
103 Grady Wm L
105 High Tracy B Mrs @ 3535
N Goldsboro intersects

LEE W — From 400 N Tarboro west
to N Cone
100 Landing Chas
101 Grady Fred M
102 Rabil Jos E @ 4255
104 Amerson Pearl P Mrs nurse
Amerson Evelyn P @ 2686
105 Horne John C @ 4446
106 Davis Geo W jr
107 Barnes Mary E Mrs 4563
108 Whitehead Frank 4309
Lewis Lizzie Mrs nurse
109 Millhouse Roy @
111 Mill House The confr
N Pine intersects

200 Ellis Windsor
202a Dunn Mary L
202b Leggett Patsy Mrs
204 Wilkins Leslie @ 5647
205 Barnes Eva D Mrs @ 4418
207 Bartlett Lemuel L @
208 Spanos Harry

209 Taylor Herbert W @
Lively Vincent 5601
210 Rowe Clarence @ 2053
211 Hayes Melvin 71794
212 Evett Wm M 3300
Evett Cora Mrs smstrs
214 Corbett Lula Mrs @
Johnson Sherwood L

Maplewood av intersects

300 Garris Wm 71417
301 Rivenbark Mallory P
302 Eatman H Freeman
303 Taylor Wm F 6577
304 Flora Carl E
306 Gurley Leslie L @
307 Williams Ben @ 3343
308 Skinner Russell K
Farmer Lance
309 Hughes Nannie B Mrs
310 Nichols Paul B
312 Norris Amy Mrs
314 Lucas Nathan 70775
316 Rouse Orville C
320 Murphy Eliz L Mrs

Hill intersects

400 Rivers Wm M @ 5893
401 Mallison Jas S 5145
402 Stott H Roland 4594
Deans Delton R 5449
403 Herring Guy W @ 4074
404 Vacant
405 Whitley Sallie A Mrs @ 4593
406 Hales Myrtle M @ 2663
407 Benton Wm 4324
408 Simon Madeline B Mrs @ 3008
409 Finch John W @ 4691
Ethridge Gladys nurse
411 Strader Russell B @ 70562
412 Driver Mavis P Mrs @ 2434

Bragg intersects

500 Pittman Mary E Mrs
504a Newcombe Hubert
504b Parnell Frank
506 Hayes Dolly Mrs 5964
507 Bain Lennie jr
Bain Chas E
508a Toohill Richd J
508b Hayes Jas A
510 Adkins Jos E @ 5988
511 Askea Mabel T Mrs @ 3751
512 Boyles Lossie L Mrs @ 3101
512a Reasin Clifton

WHITLEY'S
ELECTRIC
SERVICE



GULFTANE
LP - Gas
Propane

BENDIX
automatic
Washer



Appliances

Motorola
TV - RADIO

Highway
301 South

Phone
7-0135

E. V. ALFORD'S

The Right Lubricant
The Right Amount
In The Right Place



SERVICENTER

216 Raleigh Rd.
Phone 9651

BRANCH BANKING & TRUST COMPANY

"The Safe Executor"

Complete Banking, Insurance, Trust, and Farm Management
Service for Eastern North Carolina
Member Federal Deposit Insurance Corporation

LEE W—Contd

- 512b Boykin Annie Mrs
513 Etheridge Roy L @ 3464
514 Grice Roma C @ 2278
515 Moore Doris Mrs 71536
McAllister Kenneth E jr 71870
516 White Josh L jr 2653

Whitehead av intersects

- nw cor Atlantic Christian College
600 Atlantic Christian College Post
sub sta
Atlantic Christian College
Library 2283

- 601 Reid Jas M 71319
603 Rogers Henry M @ 3313
605 Allen Henry E
607 Motzno Mary E Mrs @ nurse
609 College Grocery 4161
611 Selby Margt J Mrs @
613 Watson Tilman K @ 4241
615 Tugwell Annie M Mrs @
Whitley Lonnie G @ 2790
Watson Beulah Mrs

N Rountree intersects

- 701 Etheridge Norman L confr
701b Vacant
701c Lady Fair Beauty Shop 6640
702 Atlantic Christian College
(Harper Hall) 3018
703 Dixon Wm H 6771
706a Ross Mildred D 5854
706b Herring Irene T Mrs
708 Wooten John D jr
710 Thomas John B
711 Phi Kappa Alpha Fraternity
79526

N Deans intersects

- 800 Ezzell Lester M @ 4061
801 Woodall Geo I 2568
802 Overstreet Walter 3117
803 Morgan Wm M @ 3358
804 Brown Hazel Mrs 3371
805 Freda Anthony G
808 Uzzell Geo A @ 2449
809 Bass Jas jr 70386
Hinson Edw L
811 Batts W Clyde @ 3108

11

Bynum intersects

- 900 Smith W Gabe @ 3079
901 Bent Geo L @ 3554
902 Strickland Dora L @ 3753

- 903 Tomlinson Geo W @ lwyr 2507
Tomlinson Lil C Mrs mus tchr
904 Ashe John G @ 5450
905 Day John L @ 3283
906 Ladas J Christ @
908 Winbourne D Wayland @ 2625
909 Brown Issac R @
911 Stallings Betty W Mrs @ mus
tchr 2307

N Connor ends

- 1000 Fernald Kenneth @ 71734
1001 Shor Nathan @ 6330
1002 Stallings Gordon W @ 3403
Stallings Nellie P Mrs beauty
shop
1003 Clark Chas P @ 2403
1004 Hardie Virginia S Mrs @ 3703
1005 Allgood Thos G @ 9084
1006 Lea Frank W @ 2609
1007 Harrell Danl M @ 4128
Harrell's Upholstery Shop
4300

- 1008 Bullock Louis P jr @ 4365
1009 Gardner Addie G Mrs @ 2903

N Cone ends

- 1107 Lamm Relmar 5675
1109 Pierson Randolph jr
1111 Riley Chas E jr @ 5251
1113 Riley Gibson T @ 4409
1119 Creekmore R Hubert @ 4176

5

LIBBY — From W Park dr south
to beyond Emory, 1 west of S Tar-
boro

- 702 King Jasper T @ 70150
704 Matthews Arth W jr @ 4014
706 Millender Henry M @ 5353
708 Vacant

5

LILLIAN ROAD — From Thurston
dr west to beyond Robert rd, 1
north of Seven Hills rd

- 202 Clifford Arth C @ 2872
203 Simon Cecil R
205 Suggs Bernice Mrs
206 Thomas Theo P jr @ 70892
207 Minford Phillip H
210 Whiteford J C @
213 Amerson Hubert
216 Whiteside Jas R
217 Winstead Arth W
219 Dew Chas M @ 70319

THE WILSON DAILY TIMES

reaches
85
per cent
of the
homes
of
Wilson
County

Etheridge Plumbing Co.

Contractors

Heating

Sales and
Service

REPAIR
WORK
A
SPECIALTY

Phone
3 2 6 9

119 W.
BARNES ST.

Stephenson

MILLWORK CO.

Manufacturers of Quality Millwork
N. GOLDSBORO EXTN. AT HARPER
Phone 7-1141

DICK'S ELECTRICAL CO.

Contractors and Appliances

Day Phone 7-0118

SALES — SERVICE

307 E. Nash St.

Night Phones 5247, 5083, 4763, 4759, 7-1273

LILLIAN ROAD—Contd

220 Bailey Thos F
223 Davis Dick E
227 Beasley Marvin F
300 Owens Adolph C

14

LINCOLN — From end of S Railroad east beyond Hadley, 1 south of Elvico

603 Dempsey Maude
605 Ellison Mack
607 Mitchell Allie
609 Williams Mary
611 Howard Fernie
612 Ward Eunice Mrs
615 Taylor Peter
619 Lucas Leonard
621 Holmes L T
627 Pender Lillie Mrs @ 71889
630 Export Leaf Tob Co (stge)
631 Woodard John @ 6414
Woodard Grocery
633 Ricks Dalton
635 Ward Jas
637 Reid Geo @
639 Finch Jos

Nora ends

718 Concrete Specialties

721a Wilson Ivy
721b Wright Robt
723 Mincy Madison @
725a Ellis Moses
725b Hammonds Leroy
727 Gill Adis L
728 Warren Ruth Mrs
729 Cox Lillie M
732 Hines Harvey @ 5603
Dorothy's Beauty Shop
736 Greer Lucille Mrs
737 Purdie Matilda Mrs
738 Leach Sarah
740-42 Vacant

S Hwy 301 intersects

751 Hooks Luvicie Mrs
801 Hooks Lula Mrs @
802 Pritchett Clara L 2676
Gay Mary L beauty shop
803 Dickerson Oscar
804 Arrington Henry C @ 70696

Stantonsburg intersects

16

Manchester intersects

807 Reid Odessa Mrs
809 Eddie John
Wadsworth Mary J
900 Wells Frank @
904 Edwards Billy @
907 McCoy Edw @
909 Ward John @

Singletary intersects

Hadley intersects

1001 Rountree Lydia B Mrs
1002 Sherrod Millard @
1003 Dixon Oscar @
1007 Purdie Lenora B Mrs
1009 Ward Johnnie @
1011 Hagans Benj
1012a Vacant
1012b Daws Stella
1014a Perry Alberta R Mrs
1014b Vacant
1015 Barnes Sally M
1016 Hinnant Thos @

Ward bvd intersects

1100 Webb Frank @ 5317
1109a Duncan Connie
1109b Coleman Floyd
1111 McCoy Eddie @
1112 Best Alberta Mrs
1117 Lucas Doris 70338

22

LIPSCOMB—From end of N Goldsboro east to N Reid intersecting 700 Herring av

Tolsnot av begins

Industrial av intersects

408 Massey Harry E @
412 Vacant
588 Coley Fonzie

Oliver ends

601 Mercer Willard C
Spencer Carroll M
700 Whitfield F Lee
Eastern North Carolina Sanatorium 71121
729 Edwards Hattie E Mrs
731 Pitts Ambro

N Reid ends

735 Jenkins Robt
737 Mitchell Henry @
739 Barnes Frank W
743 Lucas Vernon J
745 Dunne Leroy E
747 Harris Blossie R
Pender Erma D Mrs

Plant - 600 Herring Av.

COAL -- ICE -- FUEL OIL

Phone 2186

INDEPENDENT ICE & FUEL CO.

L. C. WOODALL

FURNITURE

221 E. BARNES ST.

TEL. 4314

Whitehead Insurance Agency, Inc.

N. G. "BILLY" BLACKMAN, JR.

FIRE — CASUALTY — BONDS — FARM LOANS
107 E. BARNES Insurance of All Kinds

TEL. 2870

"C"
**WOODWARD
Co., Inc.**

For
Office

- SUPPLIES
- FORMS
- FURNITURE
- SAFES
- MACHINES

105 N.
DOUGLAS ST.

TEL.
2450

BRIDGERS

BROS.

Plumbing
and
Repairing

BLACKSTONE
Automatic
Laundry

DAYTON
WATER
PUMPS

PHONE
2041

408 PENDER

18
LIPSCOMB ROAD — From 700
Herring av east a continuation of
Lipscomb
Elliott Jennie W Mrs

2
LODGE N—From 400 E Nash north
to E Green, 1 west of ACLRR
103 Cherry Hotel Barber Shop
109 Pike News'Agcy 4796
News & Observer The 5976
113 Davis Auto Co reprs 2982
Diamond Cab Co 4154
E Green intersects

4
LODGE S—From 400 E Nash south
to S Goldsboro, 3 east of S Tar-
boro

108 Watson Horace S (ofc) 2901
109 Carolina Bldrs Supply Co
70122 6293

115 Lovelace Motor Co Inc autos
2940

120 Lovelace Mtr Co Inc (stge)

E Barnes intersects

200 Barnes-Harrell Co Inc (side
ent)

201 Imperial Tobacco Co of Great
Britain & Ireland Ltd re-
drying plant 71152

208 Wilson Iron Wks Inc machs
3561

212 Barnes Geo H Tin Shop 4146
214 Gospel Holiness Tabernacle
218 Pittman Annie Mrs confr

South intersects

300 Vacant 12

302 Vacant

304 Carolina Bldrs Supply Co (coal
yard) 341

Factory al begins

312 Vacant

314 Frazier's Food Store gros 2179

315 Brentley Onnie jr

316 Vacant

317 Driver Sammie

318 Lamm Arth S

319 Vacant

320 Vacant

Jones intersects

400 Sumner Rose Mrs
402 Wilson Jas D
404 Vacant
406 Bynum Connie
408 Battle Rosa G Mrs @ 6250
410 Wright Julia @
412 Dew Edw
414 Outlaw Mary F Mrs
416 Robbins Lillie J Mrs @
417 Jones Bros & Co genl contrs
an coal 2391
418 Vacant

E Hines ends

502 Ford Helen P Mrs beauty
shop

Ford Quincy @ 4504

504 Sharp Nellie B Mrs 5952

506 Vacant

508 Spell Nancy T Mrs @ 2777

510 Barnes Annie L Mrs

E Spruce intersects

511 Stewart Columbus B gro 5722

514 Deans Walter T @

516 Whitted Walter C @ 5967

517 Vacant

518 Hagans Rosa B Mrs

519 Applewhite Marybell

520 Whitley Ransom

521 Vacant

522 Shepard Henry @ 3992

523 Lucas Bessie M Mrs

Applewhite Pauline A Mrs

524 Thomas Ora B Mrs @

525 Casey Beatrice

526 Sattiewhite Eddie

527 Redick Annie M Mrs

Battle Joe

529 Barnes Jerrel A

E Walnut intersects

600 Vernon's Gro

601 Applewhite Walter @

602 Howard Sylvester

603 James Mary L

604 Weaver Frank @

605 MtZion Pentecostal Holiness
Church

606 Green Oscar B @ 70806

607 Knight Ada G Mrs @ 3078

608 Pettiford Ada C Mrs @

609 Hall Jos

610 Lucas Jas @

611 Battle Hattie A Mrs

CENTRAL

Road Service

GREEN Cor. GOLDSBORO



SERVICE

EARL PETWAY

TEL. 4790



BAILEY'S JEWELRY

DIAMONDS — GIFTS
WATCHES and REPAIRING

105 S. Douglas St.

Tel. 2617

LODGE S—Contd

611a Burgess Cora Mrs
612 Jones Leona

E Bank intersects

700 Knight Marvin gro
702 Vacant
703 Holden Gussie Mrs @ 2198
705 Williams Danl @
709 Mount Calvary Holiness Church

Norfolk begins

NSRY crosses

Colonial Ice Co mfrs 2525

City Street Dept (stge)

Williams Lumber Co (yard)

6101

Hominy Swamp intersects

8

Meadow ends

801 Wiggs Nathan C @ 5398

Ellis Lula Mrs @

803 Wiggs Nathan barber

Crawford begins (not open)

805 Barnes Jesse R

Barfield John F

903 Grant Jesse A 71798

rear Vacant

907 Overman Robt

911 Massingill Thelma L Mrs

Massingill Myrtle Mrs

Woodrow intersects

1003 Church of God 5087

Pope Wm P jr Rev 5087

1009 Vacant

1010 Pridgen Chas D

Williams Linwood

1013 Murray Warren G

1015 Edwards Jesse J

1019 Keen Wm L @ 4228

S Goldsboro intersects

15

**LOUISE — From 1600 W Nash south
to Hominy Swamp**

Anderson intersects

209 Liles Purris G @

Branch intersects

306 Barnes Robt T 5405

W Kenan intersects

406 Campbell Frank R @ 5556

407 Harris John L jr @ 71464

408 Mays Wm E @ 4876

Highland intersects

500 Griffin Larry A @ 5786

501 Ellis Jas B @ 5327

502 Hood Vernon @ 5546

504 Kidd Claud S @ 5398

506 Johnson H Worth @ 2809

600 Gardner Wade A @ 2282

Walston intersects

Canal dr ends

11

**LUCAS AV — From 1200 W Nash
north to W Gold**

102 Allen C Hubert. 5494

Williams Effie S Mrs 4621

105 Moore Pearl B Mrs @ 6272

106 Bisette Ethel P Mrs @ 3234

107 Tomlinson J Luther @

Barnes Danl H

108 Heeden Ernest @ 4374

109 Barnes Danl A @ 2602

111 Howard Epp G @ real est

3702

W Vance ends

206 Perdue Duffy A @

204 Johnson Marie W Mrs

W Gold intersects

0

**LUCITE — From 320 Alston south
to Efferman rd**

400 Lessac Floyd A barber

403 Marnor Stanley F gro

408 Ortel Martha Mrs restr

506 Golmer Franklin J

13

**LYNCH CIRCLE — From 1113 Wat-
son dr south and east to Sunset
dr**

9

**LYNWOOD AV—From 900 N Roun-
tree north to beyond Fairfax av,
1 south of city limits**

514 Lennard Geo E @ 5021

516 Elrod Mid M @ contr 2352

517 Rice D Henry @ 4867

518 Crawley Royce J @ 4543

520 Severance Harry W @ 3044

Fairfax av intersects

600 Turner Larry J @ 4518

602 Wilson Robt T @ 4250

603 Whitehead F Blythe @ 6554

604 Turner Sidney @ 6429

605 Phillips Jonah D @ 6520

606 Wilson J Everett @ 6597

607 Joyner W Vernon jr @ 6536

608 Murray Geo C @ 6479

Dixie Supply Company

**BUILDING
MATERIAL
PAINT
AND
GLASS**

210-216

E. Barnes

PHONE

5 1 3 2

LOU-MAU FLORIST

Louise Skinner
Maud Bass

PHONE
3 9 3 0



121 N. Douglas

ELECTRIC MOTOR SERVICE

Complete Repair Service - All Type Motors

1111 DOWNING

TEL. 5020
NIGHT 5378



VANN'S ELECTRICAL APPLIANCES

"Everything Electrical"

REPAIR SERVICE

115 W. Nash St.

Tel. 3937

TIRE SERVICE

Inc.

U. S. ROYAL
TIRES - TUBES
BATTERIES
SUPERIOR
FULL CAPPING

740 S.
Goldsboro St.



PHONE
5932

HACKNEY

SEAT COVER CENTER

Drive-in

SEAT COVERS

for All Cars

126 - 128
S.
Goldsboro

PHONE
2241

LYNWOOD AV—Contd
609 Vaughn Frank G @ 6487
610 Moore Floyd B @ 6292

MACON (Five Points)—From 1 block east of Crawford west to 1500 Goldsboro

Crawford intersects
Woodrow intersects

- 501 Andrews Clarence F @ 71427
- 900 Barnes Norman K
- 901 Corbett Wade T 6436
- 903 Connor J Burrell 5137
- 904 Cunningham Travis H @ 5435
- 909 Stott Guy @ 5276
- 912 Moore Mittie F Mrs

Barnhill intersects

- 1000 Brown Jesse M 5208
- 1002 Whitley Jas R
- 1003 Barnes Jas R 2172
- 1004 Batts Carroll L
- 1006 Eatman Addie B Mrs
- 1007 Evans A Glenn @
- 1008 Peaden Wm E
- 1009 Walston Jos @
- 1010 Register Leonard
- 1011 Wilson J Edgar @ 70565
- 1012 Turnage Herman H 5011
- 1013 Brown Willie L 4555
- 1014 Bass Saml E
- 1015 Webb Ernest F @ 3917
- 1016 Jones John J
- 1020 Thorne N Ella Mrs @

S Goldsboro intersects

MANCHESTER—From 800 E Nash south to Black Creek rd

- 104 Scott Chas 6302
- 105 Vacant
- 106 Williams Mary B Mrs
- 107 Vacant
- 108 Handy Neil A @ 5669
- 109 Dudley Della Mrs
- 110 Maison Georgia F Mrs @
- 111 Vacant
- 112 Ham Chas
- 114 Anderson Lillie
- 115 Vacant
- 116 Tomlin Betty T Mrs
- 117 Vacant
- 118 Vacant

- 120 Rountree Wiley @ 6505
- 122 Sauls Mattie B

Robeson intersects

- 200 Patrick Jas
- 201 Battle Julia B Mrs
- 202 Ward Jimmy
- 203 Jones Sam
- 205 Jones Sampson A
- 206 Crawford Lem @
- 207 Davis Hazel
- 208 Harris H B @ 6684
- 209 Barnes Henrietta Mrs
- 210 Powell Martha H Mrs @ 6682
- 211 Williams Ada D @ 4272
- 212 Hodge Benj @ 6680
- 213 Anderson Edw @ 6685
- 215 Farmer Wm L
- 217 Edwards Arth C @

Wiggins intersects (ws not open)

- 300 Vacant
- 302 Farmer Nelson T
- 304 Jones Luberta
- 305 Williams Wm H
- 307 Carr Myrtle
- 309 Hill Harvard
- 311 Knight Lydia B Mrs 6663
- 313 Wellington Levi
- 315 Anderson Sarah Mrs

Suggs intersects

- 400 Carroll Lizzie Y Mrs
- 401 Walker Clifton
- 402 Moses L Nathl
- 403 Mincey Jas @
- 404 Patterson Ethel Mrs 6994
- 406 Vacant

rear Rountree Lonnie

S Wainwright av begins

- 500 Woodard Louis @ 2943
- 502 Carney Geo @
- 503 Adams Jesse
- 505 Hill Abr 3743
- 508 Lane Albert

Woodard av ends

- 511 Woods Effie Mrs @ 70697
- 512 Thompson Pecoa Mrs
- 513 Brooks Wade
Spells Robt L
- 514 Pender Don
- 516 Bullock Mary A
- 518 Singleton Mary Mrs
- 519 Vacant
- 520 Danzy Eddie
- 522 Anderson John
- 524 Jefferson Tom

NEWTON MUTUAL INSURANCE AGENCY

Whatever the Insurance Need — We Have It!

217 National Bank Bldg., 113 E. Nash St.

Phone 7-0235

REFRIGERATORS and FREEZERS
307 E. Barnes St.
INTERNATIONAL
MANCHESTER

EAT PURITY BREAD

Purity Bakery

418 E. Nash

Tel. 2769

Office Tel. 5688

MANCHESTER—Contd

526 Rountree Jas
528 Black Jas
530 Cleveland Josie 70630
534 Spell Percy
536 Tomlins Eddie

Rountree av intersects

600 Barnes John H
602 Avery Jas
604 Braswell Roscoe
605a Webb Walter L
606 Pittman Nathan
607 Jones Effie Mrs
610 Edmundson Rubin
611a Moye Wm
611b Bryant Elton
612 Latham Mozella Mrs
613a Williams Jas
613b Battle Frank
614 Battle Jake
615 Hart Wm
616 Westley John Rev @
617 Williams Fred
618 Braswell Lonnie
619 Knight Gladys
620 Vacant
621a Parker Levi
621b Newherne Willie
623 Sherrod Wilburt
625 Farmer Elijah

Elvie intersects

701 Lucas Allen
703 Bynum Walter
705 Nazarene Hollness Ch
707 Buchanan Jas H @
710 Ingram Clara C @

Lincoln intersects

801 Woodard David @
805 Braswell Iantha Mrs
807 Ford Thos @
814 Tarboro Rlchd G @
816 Bynum Geo

Dunbar begins

Graham begins

Irma begins

820 Brazwell John J
Ward Blvd intersects
825 Artis Sylvia Mrs @
Black Creek rd intersects

MAPLEWOOD AV — From 300 W

Green north to Woodard, 2 west of
N Tarboro
200 Lamm Pauline Mrs

201 Moss Fannle R Mrs @ 2619
202 Henry Robt O
203a Forbes Jas H 6665
203b Beaman Ella B Mrs 6036
204 Snipes Charlie C 6288
205 Etheridge E Grady 2557
206 Vacant
207 Everette H R 4321
Pittman Jos B
208 Overman Preston L
209 Jessup Frances Mrs @ beauty
shop 2417
210 Barker Anna H Mrs @ 3452
211 Murphy's Grill

W Vance intersects

302 Hayes Garland C 2912
304 Vacant
305 Massengill Thelma L Mrs
306 Miller Eula Mrs 3776
307 Spirtos Jack G @ 4062
308 Leggett Dallas
Murray Chas B
309 Gharmls Kostar @ 3510
310 Barnes Fred H 71647
311 Smlth John T @ 3730
Moore John

W Lee intersects

401 Gillette Richd L 2052
404 Lamm Walter L 5874
405 Boykin Thos B 4604
406 Stott C Albert @ 2679
407 Corbett Marvin M 4386
408 Fields Linnie Mrs @
409 Corbett Jas W @
410 Surael Jos A @

W Gold intersects

nr cor Hearne Margt Elem Sch
6230

502-12 Starr The Florist 2108
508 Boyd G Stickney @ 2108

Woodard intersects

18

MARLOW—From Blakewood east to
Ward Blvd, 6 north of E Nash
(No houses)

14

MAURY — From Stemmary south to
Wiggins, 1 east of S Railroad
Robeson begins

403 Hart Jas
404 Hardy Adlne
405 Ward Geo

Archie's



Service

**PICK UP
and
DELIVERY
SERVICE**

**SERVICE
is
Our Business**

134 N.
GOLDSBORO
ST.
Cor. Green St.

TEL.

4480

WILSON ELECTRIC CO., Inc.

COMMERCIAL

REFRIGERATION

Sales and
Service



APPLIANCES TELEVISION

700
S. TARBORO
TEL. 3960



MANGUM OIL CO.

Distributor

Complete Line Esso Products

711 S. Goldsboro

Tel. 6022





**Bridgers
Paint &
Wall Paper
Co.**

**Venetian
Blinds**

125 S. Tarboro

TEL.
4 4 2 8



**WILSON
SAND
&
GRAVEL
CO.**

**Washed and
Screened
SAND**

ROCK

GRAVEL

FILL DIRT

TOP SOIL

**CRANE
SERVICE**

Tel. 7-1333
200 E. Spruce

Good Southern Hardware

**209
South
Goldsboro**

MAURY—Contd

406 Hart Ida Mrs
Davis Wm

407 Ferguson Peter J

Taylor ends

408 Brock Parker
409 Williams Annie H Mrs
410 Battle E Roosevelt
411 Watson Chas
412 Groom Jake
413 Watson Mary P Mrs
415 Williams Natl

Gay intersects
Wiggins intersects

613 Barnes Benson

MAY FLOWER DRIVE (Cavallier Terrace) — From Mt Vernon dr west to city limits, 1 south of Anderson

LaFayette dr begins

1700 Bailey Thurman L @ 2429
1708 Barnes Jos A @ 70792
1710 Barbour Jas W
1712 Taylor Leon B @ 2509
1714 Smith Coy D @ 4889
1716 Riley John E @ 6251

Monticello dr intersects

Albert av ends
Rowe av ends
City limits

MAYO — From 700 Crowell north to E Gold
410 Poole Lillian I 4301
412 Vacant
414 Vacant

Academy intersects

505 Pittman Almira G Mrs @
506 Barnes Truck Line Inc 70188
E Gold intersects

MEADOW — From Mercer east to beyond Granger, 3 north of S Goldsboro

S Goldsboro intersects

600 Pill Byner Mrs
601 Page Roscoe L
602 Lamm Robt E @
603 Lucas Emmitt
604 Johnson Lester L @ 6186

605 Ligon Jas H
609 Vacant

Spring intersects

610 Collins John W
Jones Arth
611 Collins Luther S

S Lodge intersects
Macon begins
Randolph begins

1111 Stone Jas R
1116 Welsh Doyle
1200 Evans Wm W
1203 Richardson Bobbie N Mrs
1307 Brinkley John R Jr @ 6526
1308 Tyson Benj L @
1309 Owens Carlton B @
1310 Vacant
1311 Owens D Eric @
1312 Rogers Geo W

Granger intersects

MERCER — From 200 E Kenan south to Denby
315 Liggett & Myers Tobacco Co (ofc) 2816

Jones intersects

400 Langley Rena Mrs
404 Howell Jasper Mrs

E Hines intersects

502 Cuddington Gilbert B
503 Phelps Manora Mrs
504 Craft Charlie R
505 Lewis Edw
506 Temple Mary N Mrs
507 Burgess Thos
509 Briggs Sunine
511 Dunnigan Anna Mrs

E Spruce intersects

604 Bayard Geo 6355
613 Sinclair Refining Co (plant) 3516

Welfare R C fuel oil
NSRy crosses

700 Vacant
701 Bardin Coal Co 2038
714 Export Leaf Tobacco Co (redrying plant) 2886

E Banks ends

Hominy Swamp crosses

Hominy Creek bridge

807 Smith Wm T
809 Hinnant John H

**SHEAFFER'S
PENS
STATIONERY**



**Cameras
Film
Albums**

SECOND GOOD FROM FIRST OFFICE

CAROLINA MORTGAGE & REALTY CO.

REAL ESTATE, COMMERCIAL LEASES and FINANCING

NED P. LAUGHINGHOUSE

203-205 Davis Bldg., 103 S. Goldsboro St.

Tel. 6659

MERCER—Contd

810-14 Miller Jas I Tob Co No 3
(stge)

811 Ham Jos

813 Vacant

815 Woodard Edw W ⊙

Park dr ends

816 Hammond Saml

817 Bryant Herman J 70404

818 Jones Lester

Evans Betty V

819 Eatman Marvin J confy

825 Graham Chas H

827 Davis Roberta Mrs

900 Melton Malda ⊙

901 Sutton Geo H

902 Crophe Thos

903 Holloway Henry ⊙

904 Richardson Jane Mrs

906 Whitley Lena Mrs

907 Tucker Nellie Mrs

908 Whitley Hazel

909 McNeil John ⊙ 6880

910 Joyner Jas

911 Tillery John H ⊙

912 King Andrew

913 King Anna Mrs

915 Bass Jas

917 Moses Narcissus Mrs

919 Lassiter Frank ⊙ 70377

1000 Bynum Herbert ⊙ 4983

1001 Jones Pleasant ⊙ 2479

1002 Brown Frank

1002½ Morgan Leeman H

1003 Cooper Needham

Cherry Henry

1004 Rountree Martha ⊙ 6953

1005 Hayes Lee P Mrs 71219

1006 Barnes Turner

1007 Barnes Ernest L 70475

Davis Louis

1008 Miles Lous ⊙

1009 Jones Caroline Mrs ⊙

1010 Wiggins Eloise

1010½ Boone Alfretta Mrs 71515

1012 Blue Thos E

1013 Wallace Rufus

1015 Richardson Jas C ⊙ gro 6400

1017 Harris Sara O Mrs ⊙

1018 Creech Minnie Mrs

1020 Pittman Morris

1021 Tillery Ernest L 6876

1022 Howard Edw

1023 Barnes Jas R

1024 Thompson Martha Mrs

1028 Darden Ethel Mrs

1037 Vacant

Fairview av intersects

1103 Agnew Mary H

1104 Henderson Willie J ⊙ 3494

1115 Hayes Carter F ⊙ 5739

1207 Gill John D jr ⊙ 70431

10

Hill intersects

1300 Hinnant Carl P ⊙ 71191

1302 Lee Chas N ⊙ 71781

Doane intersects

1401 Ethridge Van ⊙

1402 Finch W Douglas

1403 Dilda Alf E ⊙ 70403

1404 DeKeyzer J Randel ⊙

1405 Cale Dean ⊙

1406 Ward Richd ⊙ 4294

1407 Sanders R Harold ⊙

1408 Watson Lannis B ⊙

1409 Johnson Nathan ⊙

1411 Daniels N B ⊙ 4550

1413 Williams Kenneth ⊙

1415 Meeks Arth

1417 Winstead Herman ⊙

Denby intersects

16

MERRICK — From Lane east to
Ward blvd, 1 north of New Bern

10

MILL (Five Points) — Changed to
Belmont

15

MONTICELLO DRIVE (Cavalier
Terrace)—From Anderson at Al-

bert av south to Mt Vernon dr

200 Crute Wm E ⊙ 3077

203 High Jas D jr ⊙ 3410

May Flower dr intersects

300 Benton Horace P jr 4851

301 Farmer Jos S jr ⊙ 5320

W Kenan intersects

303 Dorroh John H ⊙ 3861

304 Williamson P Douglas

305 Godfrey John A 5716

307 Batten Jos E ⊙ 2972

308 Vacant

309 Barnes Henry C jr

400 Sellers Earl S ⊙

403 Turner Wm E ⊙ 3659

404 Vacant

405 Jeffries Herbert M jr ⊙ 5626

National
Insurance
Agency
Inc.

Insurance
of
All Kinds



NATIONAL
BANK
BLDG.

Phone
2550



WILSON OIL CORP.

SHELL OIL PRODUCTS
FIRESTONE TIRES

Ward Blvd. at Lane St.

Phone 2405



BRANCH BANKING & TRUST COMPANY

"The Safe Executor"

Complete Banking, Insurance, Trust, and Farm Management
Service for Eastern North Carolina
Member Federal Deposit Insurance Corporation

MONTICELLO DRIVE (Cavalier Terrace)—Contd

- 406 Hackney Willis N II @ 5779
408 Wright Wm S @ 71325
409 Alexander Herbert H @ 6410
410 Hackney Willis N @ 5779
411 Wallace Wilson T jr @ 2005
413 Daniels Jas L @ 5852
500 Bisset Tyrus R @ 4057
501 Winborne Jas E @ 5018
502 Anderson W Kent jr @ 3389
503 Chappell Sidney G @ 2063
504 Rice Robt S @
506 Johnson Wm F @ 5703
507 McLean Leighton M @ 6026

Lafayette dr intersects

- 600 Malpass Wm W @ bldg contr
601 Walker Herbert A @ 2062
602 Thompson Lewis W @ 70236
603 Damon Wilton E @
604 Vacant
607 Gauss Gus E mdse broker 4877
608 Fulghum Edwin M @ 4205
Spivey Edwin H @
612 Umphlett Wallace W @ 4911
Mt Vernon dr intersects

14

MOORE — From E Barnes at Stan- tonsburg south to beyond New, 1 east of Grace

Stemmery intersects

- 305 Washington Louis L Mrs @
5510
309 Farmer Isaiah 6802

Robeson intersects

(Not open between 305 and Gay)
Gay intersects

- 501 Graham Geo @
503 Jones Walter
507 Bailey Roger 70289
Pope Davld
509 Hannah Ruth 6979
Wiggins intersects
605 Taylor Edw @
630 Vacant
705 Livingston Monk
706 Richardson Junius @ 70732
708 Clay Jas
710 Thompson Bud
711 Pender Lindberg
712 Covington John @

- 716 Cooper Leroy @ 3563
718 Pineset Mary Mrs, @

Suggs intersects
Cemetery intersects
New intersects

10

MOSBY (Five Points)—From Sauls east to 1600 Downing, 5 south of Fairview av

- 500 Stancil Bruce @ 71490
502 Turpin Jas @
504 Brewer Selby jr @ 70473
506 Hale Garland D @ 35552
508 Goldston Roland @ 71394
509 Vester Glenn
511 Norris Alex M

Downing intersects

3

MOSS — From 209 Broad south be- yond W Kenan

- 202 Little Henry O @ 2688
203-05 Stokes Apartments No 1
Apartments:

- A Exum Lyman S 2088
B Taylor Wm C 4715
C Nichols Arth F
D Nelson Charlie

Street continued

- 204 Turner J Wilbur @ 3082
206 Cockfield Lucille P Mrs 4843
207 Honeycutt T Eug 6121
208 Boole Laurence P 3228
209 Stevenson Robt L 4527
210 Bass Maude B Mrs @ nurse
3797

- 211 Pittman Guy J 3748

- 213 Stokes Apartments No 2

Apartments:

- A Raper Groves
B Mercer Claudia O 2536
C Owens Lillian L Mrs
D Hudson Irene

W Kenan intersects

- 304 Head Beatrice
Bissette Horace R
306 Pridgen Mollie B 3885
308 Andrews Lela Mrs @ 4762
310 Edwards Chas A @ 4466

"FLOORS
are our
BUSINESS"

J. B.
ELLIS
& CO.

KENTILE®
Asphalt Tile



FLOOR
SANDING



Phone
4487

406 Pender



BROWN OIL CO., INC.

Distributors

PURE OIL PRODUCTS

Highway 301 South

Tel. 7-0126

Phone **HUNT FUNERAL HOME** Phone
3148 Ambulance Service **3148**
 115 N. TARBORO ST.

15
 MT VERNON DRIVE (Cavalier Terrace) — From Anderson at N Carolina av south and southwest to Monticello dr

May Flower dr begins

203 Forbes B Jack @ 3736
 303 Baker Cecil H @ 2084
 304 Hartman Donald L @
 306 Roeback Russell T @
 307 Johnson Ivan V @ 3068
 Johnson Lois J Mrs beauty shop
 308 Vacant
 309 Whitley Wallace L @ 6618

W Kenan intersects

400 James Chas A @ 3924
 402 Swinson Estelle W Mrs @
 403 Bedgood Eliz T Mrs @ 3991
 404 Murad Louis J @ 2203
 405 Forbes Wiley D @
 406 Alford Earl V @ 5274
 410 High J Thos @ 4844
 411 Goblet Geo F @ 70301

Arlington av begins

501 Dale Donald L 5941
 Warren Norman E @ 3843
 502 Norris Zell A @ 4894
 503 Barnes Henry B @
 506 Stevens Hamilton W @
 507 Wilkins Robt S @ 5662
 508 Easom Herman F @ 4752
 512 Rackley Clyde W Mrs @ 3073
 520 Peacock John H @ 6816
 521 Donoghue Thos E @ 5371
 525 Barnes Richd F @ 6336
 529 Smith Walton W @ 4806

Monticello dr intersects

13
 MOYE AV — From 1111 W Nash south to W Kenan

Anderson intersects

Branch intersects

300 Timberlake Aldridge L 5983
 rear Maynard Walter P

W Kenan intersects

14
 MURRY—From 631 Cemetery north ½ block to dead end
 613 Edwards Ernest O @ 6984
 616 Miller John H
 617 Holmes Eddie
 618 Falsou David

619 Vacant
 620 Gardner Ida O Mrs
 622 Campbell Luther

20
 NARROW WAY — From 800 E Nash north to Darden al

107 Ruffin Freida F Mrs
 110 Williams Lillian Mrs
 112 New Jas
 113 Walker John @
 114 Thomas Jordan @
 115 Holt Angelina Mrs @
 116 Pope Edgar L @
 118 McMillan Neal @
 119 Burton Ethel W Mrs
 121 Ford Pauline Mrs

Carolina intersects

123 Miles Julius
 124 Jenkins Turner @
 125 Pugh Walter
 127 Battle Jas W
 128 Jenkins Turner
 132 Cross Church
 Cross Fannie
 133 Gunter Ivory J
 134 Hines Harvey
 135 Sharpe Nonia
 137 Gear Frank
 139 Hines John
 140 Hinnant Dare
 142 Wood John
 144 Tyson Redmond
 146 Latimore Lottie
 201 Bynum Matthew @
 203 Farmer Chas @
 205 Nelson Albert
 206 Vacant
 207 Sharpe Shepherd
 209 McNeil John D
 211 Williams John
 212 Latimore Henry
 213 Hall Roosevelt
 214 Hatcher Roosevelt
 216 Hinson John
 218 Vacant
 220 Henderson David

Darden al intersects

2
 NASH E — From Tarboro east beyond Tacoma (Base line dividing north and south streets to town limits)
 100-06 Woolworth F W Co dept store 3690

Atlantic Building and Loan Association
 Incorporated 1907 — Over Forty-Nine Years of Continuous Service
 FURMAN N. BRIDGERS, President — THOMAS J. HACKNEY, Vice-President — GEO. T. STRONACH, Jr., Secretary-Treasurer
 119 SOUTH GOLDSBORO
 HOME LOANS — SAVINGS ACCOUNTS
 PHONE 7-1175

LINVILLE'S, Inc.

LINSTONE MASONRY UNITS — READY-MIX CONCRETE
 STEEL WINDOWS and DOORS

700 S. PARK AVE.

PHONE 7-1156

HIGH'S PLUMBING HEATING HIGH'S

INC. HOME INSULATION INC.

311-13 Herring Ave.

Tel. 4368

NASH E—Contd

- 101-05 Mother & Daughter Store
Inc clo 2544
- 101 Monticello Cafe 2630
- 108 Webb's Wilson Shoe Store 2756
- 108b Jean's Dress Shop 2867
- 110 Churchwell's Inc jwlr 3261
- 112 Kinney G R & Co Inc shoes
- 113 National Bank of Wilson
Building
Natl Bank of Wilson 70181
71192
Warren Edw notary
City Treas 70181
Natl News Stand
- bsmt Natl Bank of Wilson (loan
dept)
- mezz fl Merrill Lynch Pierce
Fenner & Beane brokers 3161
- Rooms:
- 204-08-11 Tomlinson & Cooke
dentists 4302
Meadows Jos H phys 6096
- 207 Virginian Ry Co (genl agt)
2381
- 210 Carolinas Farm Equip Dirs
Assn 4113
- 210-224 Chappell's Letter Serv 4112
- 214 Southern Life Ins Co industrial
div
- 216 -----
- 217 Newton Mutual Ins Agcy
70235
- 219 Life & Casualty Ins Co of Tenn
2318
- 220 Vacant
- 222 Hosp Saving Assn of N C Inc
2250
- 301-03 Mitchell Geo W phys 3179
- 304 Metropolitan Life Ins Co of
N Y 2683
- 305-06 Goudy Robt E osteo 2981
County Coroner 2981
- 307 Lucas Silas R lwyr 4545
- 308 Natl Ins Agcy Inc 2550
- 309-19 Gardner Connor & Lee
lwyr 70196-97
- 310 County Solicitor 4545
Harrell Allen W lwyr 3844
- 311-12 Plyler Beal B jr ins 4833
New England Mut Life Ins Co
4833
- 313 Imperial Life Ins Co 2484
- 320 Wilson Optical Co 3957

- 323 Credit Bur of Wilson 6123
- 401-02 Webb Roy B Ins Agcy 4788
- 403 Greene Jas C Co ins adjs
70391
- 404-07-24 Barnes Vernon M dentist
3387
- Turner Jos V dentist 3387
- 408-09 Webb Roy B ins agcy over-
flow
- 411 Norfolk Sou Ry Co (genl agt)
4747
- 412 Wilson Baseball Club 70628
- 413-23 Blackshear Thos J jr phys
2779
- 501-03 Home Security Life Ins Co
4220
- 504-08 Bisette Mack D dentist
3491
- 509-12 Metropolitan Life Ins Co
(farm mortgage ofc)
- 514 Royal-Liverpool Group Ins Co
4166
- 515-16 Chesson Arth S 6030
- 517-19 Vogue Beauty Shop 2331
- 521 Anthony J Chas acct 70784
- 522-23 North State Brokerage Co
mfrs agts 2721
Cosmic Wine & Spirits Co mfrs
agts 2721
- 524 Coastal Plain Life Ins Co
- 601 Jefferson Standard Life Ins
Co 4158
- 603 State Capitol Life Ins Co 4052
- 604-07 Hooks & Boseman dentists
3416
- 608-10-11 Deans J Bryant & Co
accts 4807
- 612-13 Gem Co Inc rock wool in-
sulating 2932
- 614-15 Wooten Arth L orthodontist
3943
- 616-17 Rackley Bros genl contrs
5781
- 619 Durham Life Ins Co of Raleigh
3446
- 624-26 Pilot Life Ins Co 4349
- 628-30 Narron & Narron lwyr
5257
- 701-09 Lucas Rand & Rose lwyr
71168
City Attys
- 711 Epps Tollie E ins 2739
- Conn Mut Life Ins Co 2739
- Lawrence S S jr real est 71359

Call

CAROLINA
OFFICE
EQUIPMENT
Ca

7-0144

for

Office
Supplies

Printers

Stationers

Typewriters

Adding
Machines

SALES
AND
SERVICE

114
W. NASH

Barnes Truck Line, Inc.

MOTOR FREIGHT TRANSPORTATION

CARGO INSURED

506 Mayo St.

P. O. Box 999

Tel. 7-0188

Tel.
4010

**RED BIRD
CAB, INC.**

Tel.
4010

NASH E—Contd

712 Southern Life Ins Co genl
agcy 4635
713-17 Boaz Beauty Shop 4020
718-22 Horton Laby 2385
723 Jennings Jas M jr 1wyr 2929
725 Moore & Moore 1wyr 70158-59
Street continued
114 Bisette's Drug Store No 1 3131
116 Wilson Hdw Co 3174
118 McLeitan Stores Co dept store
2700
124 Branch Banking & Trust Co
2105
125 County Court House
lobby Ells L Cleveland confr
bsmt A B C Bd (law enforcement
ofc) 2640
Custodian
County Jail (ofc) 4122
County Sch Books Library
6631
1st fl Auditor 3051
Bd of Educ 3256
Clk of Superior Ct 3290
County Comrns
Register of Deeds 3486
Sheriff 3221
Supt of Schs 3256
Tax Colr 2425
2d fl Am Natl Red Cross Wilson
County Chapter 4065
Ct Rm
Grand Jury Rm
State Dept Rev 4320
County Tuberculosis Assn 5872
Court
State Probation Ofcr 3133
Superior Ct 7th Judicial Dist
County A B C Bd 2456
County Ct Reporter 70725
County Bd Elections
Grand Jury Rm
3d fl Welfare Dept 6166-67
County Supvrs Schs 6631
Veterans Comm 2176
4th fl Jall
N Goldsboro begins
S Goldsboro begins
200 Stelens Inc women's &
children's clo 5706
201 Lamm Bruce men's clo 2476
203 Jo-Ann Shop women's clo 4123
204 Vacant

205 M & J Restr 2811
206 Vacant
207 Vacant
208 Vacant
209 Jewel Box The Inc jwlr 3165
210 Park Martha Inc women's clo
4600
2d fl Hemby's Beauty Salon 2083
211 Herring's Drug Store 2151
213 Fulghum L F wtch repr
Fleming's in Wilson jwlr 3470
215-17 Penney J C Co Inc dept
store 2325
216 Willis Building
Willis Eye Clinic 2461
Willis Harry C phys 2461
218 Vally & Ellis cards 4307
219 Smart 'N Thrifty women's clo
2d fl Lucile's Bridals & Formals
women's clo 3401
220 Barshay's Ladies' Shop 3330
221-25 Charles Stores Co Inc dept
store 2821
224 Federal Building
bsmt US Govt PO (stge)
lobby US PO 2760
Council of Postal Emps
Rooms:
100 Postmaster 2760
200 US Selective Serv Sys Local Bd
5066
205 US Marshall
208 Dist Ct Judge
209 US Witness Rm
212 Comnr 2485
Dist Ct 2485
215 US Dist Ct Judge (ofc)
302 US Army Recruiting Sta 2302
USAF Recruiting Sta 6594
305 US Grand Jury Witness Rm
308 US Int Rev Serv
310 Vacant
312 US Petit Jury Rm
400 US Dept Agri Mktg Serv (tob
div) 2601
402 Vacant
406 USN Recruiting Sta
408-10 US Dept of Agri Farmers
Home Admn 4149
Street continued
227-31 Efrds Dept Store 2502
N Douglas begins
S Douglas begins

Office Phone 6101

WILLIAMS LUMBER CO.

LUMBER and BUILDING MATERIALS

WE SELL EVERYTHING TO BUILD ANYTHING

Shop Phone 6101



BERGER - JONES, INC.

Heating — Air Conditioning — Plumbing

646 S. TARBORO

PHONE 5813

GRAY CONCRETE PIPE CO., Inc.

Solite, Cinder and Concrete Blocks

1100 (800) S. Railroad St.

P. O. Box 759

Tel. 4835

NASH E—Contd

- 300 Red Apple Cafe 3088
- 302 Std Finance Co Inc loans 6004
- 303 Siberia Fur Coats
Adkins Howard Inc men's clo
2435

- 304 Beland's Auto Sup 3204
- 305 County A B C Bd Store No 1
- 305½ Carroll Building
- 2d fl Women's Shop The clo 2783
- Paris Hat Shoppe mlnrs 2892
- 3d fl Raines & Cox photog 4046

Rooms:

- 1 Vacant
- 2 Barefoot Larry
- 3 Tomlinson Marvin
- 4 Dooley Geo
- 5 Bradley R B
- 6 Whitehead Paul T
- 7 Stevens I N
- 8 Clark Worth
- 9 Burris John V

Street continued

- 306 Salem-Cunningham Inc paint
& toys 2168
- 307 Dick's Electrical Co contrs
70118
- 308 One Hour Clns 70227
- 309 Thomas-Yelverton Funeral
Home 6142
- 310 Western Auto Assoc Store 70257
- 311 Ricks Gulf Serv fill sta 3346
- 312 Sears Roebuck & Co 5166
- 314 Progressive Super Mkt 71581
- 317 _____
- 318 Pat's Texaco Serv Sta 3220
- 319 Cherry Hotel 2144
Webb Gorman H

- mezz fl Walker Ins Agcy 6236
- Hotel Cherry News Stand
- Little Grill restr 2144
- Civitan Club
- Wilson County Medical Assn
- Lions Club
- Rotary Club
- 320 P M's Stand confr
Liberty Bell Cab Co 3143
Lodge begins

- 400 Thriftway Foods gro
- 402 Star Clothing Co The 3182
- 404 Plaza Restr 2684
- 404½ Plaza Hotel
Golding Wm 2396

- 408-10 Terminal Drug Store 2101-
02

- 412 Ry Exp Agcy Inc 3015
ACLRB crosses
Railroad intersects

- 415 Webb Uphol Co 2153
- 417-19 Wooten W L Co Inc furn
2483

- 418-22 Purity Bakery 2769 and
5688

- 421 Hargrove John barber
- 423 Charlie's Cafe

Pettigrew intersects

- 501 Pierce Gro
- 502 United Cab Co
- 503 Lupe Rosa R Mrs restr
- 505 Barnes Barber Shop
- 506 Dawson's Beauty Shop 71572
- 507 Red Front Grill restr 40135
- 508 Foster Hugh T
- 509 Quick Serv Cln
- 510 Baltimore Shoe Shop reprs
Davis Ronald R

- 511 Lupe Peter beer
- 512 Like-Nu Clns
- 513 Carolina Barber Shop
- 514 Swindell's Beauty Shop 5518
- 515 Ford Thos confr 5238
- 516 Sanitary Barber Shop 4153
- 517 Moore's Shoe Shop reprs

- 518 Vacant
- 519 Morrison Mollie S Mrs confr
- 520 Vacant
- 521 Frank's Ebony Time restr
- 522 Vacant
- 523-25 Ritz Theatre 4832
- 526 Coleman Mattie B Mrs furn
rms 6094

- 527 Shade's Drug Store 3400
- 527½ Rosemond Julian B dentist
5123

- 528 Vall Elljah
- 528½ Evelyn's Beauty Shop 6797
- 531 Betty's Beauty Shop 70606
- 532 Hamilton Funeral Home 4184
Hamilton Mut Burial Assn
5616

- Veteran's Cab Serv 4739
- 533 Dawson Foster confy 79456
- 535 Wade's Shoe Shop 4737
Artis Geo H shoe shiner
- 536 Bynum Frank
- 537 Artis Barber Shop 79532
- 537½ Powell Richd lwyr

GEM CO., INC.

Established
1937

A. C.
PORTERFIELD
Pres.

Formerly
GIMCO

612-13
National
Bank Bldg.

TEL.
2932

INSULATION

WEATHER-
STRIPPING

STORM
WINDOWS

METAL
AWNINGS

SUNSHADE
SCREENS

MODERN
EQUIPMENT

SKILLED
MECHANICS

REFRIGERATORS and FREEZERS
807 E. BARRIS ST
TEL. 2931

ICE

WILSON ICE & COAL CO.

Telephone 2295

COAL

R. F. BELAND

Plumbing and Heating Contractor

310 E. Barnes

Tel. 3927

NASH E--Contd

- 538 Barnes Beatrice T Mrs © 4298
 539 Tucker Pauline
 540 Taylor Thos W
 541 Libby's Cafe restr 4160
 McPhatter Libby McD
 542 Richardson Bessie B Mrs 4789
 543 N C Mut Life Ins Co 70878
 544 Bradley Maggie Mrs nurse 5265
 546 Zelma's Beauty Shop
 547 Pender Pool Parlor
 549 Carroll Danl billiards
 549½ Mae's Beauty Shop 5848
 551 McKeithen Danl notions
 552 Hill J Meade bicycle repr
 553 Morris Jos H gro 71384
 554 Mercer's Gro 4629
 555 Emma's Beauty Salon 5610
 Battle Emma F Mrs
 556 Mercer's Fish Mkt 4629
 557 Cowan Jos F phys 2336
 560 (556) Atlantic Seafood Mkt
 3531
 561 (559) Wardrobe Clns 5400
 561½ Vacant
 562 (558) Baxter & Co gros 2701
 563 (559½) Lawrence Minnie C
 Mrs
 565 Velma's Luncheonette restr
 4578
 Tob Wkrs Internatl Union
 (AFofL)
 567 Smith McDuffie confy
 569 Yancey's Drug Store 4821
 575-77 Jigg's Prntg Shop
 Down Town Variety Store
 Pender begins
 Stantensburg begins
 20
 600 Stott's Gulf Serv Sta 9636
 602 Boyce Sally A
 603 Barnes Medical Clinic 3395
 605 Wheeler's Esso Sta fill sta
 9616-4115
 608-10 Darden Memorial Funeral
 Home 2060
 Darden Mut Burial Assn 2060
 James Chas D
 611 Williams Angus
 613 Woodard Clyde F

- 617 Negro Home Demonstration
 Agt 2160
 Negro Farm Agt 2160
 Butterworth Geo K dentist
 3994
 617½ Serv Lndry & Dry Cln Inc
 (pick up sta)
 618 rear Wright Eli wood
 619 Hocutt's Fish Mkt 2971
 622 Vacant
 Ashe begins
 700 Perry F Douglas © furn repr
 701 Tyson Thos soft drinks ©
 702 Reid Gretchen Mrs
 703 Baker Jas coal
 703½ Sanford Eddie
 704 Brooks Fish Mkt
 705 Hall Lonnie
 McKinney Jas
 706 Bethel Wilton M 3229
 707 Hunter Talmon © 4841
 723 Swink Claude C

Manchester begins Narrow way begins

- 801 Ellis Pearl F Mrs
 Blackston Romaine Mrs 3966
 803 Davis Colonial Mrs © 71664
 805 Edwards Funeral Home 5116
 Edwards Oliver H ©
 Edwards Jas W
 809 Taylor Mamie S Mrs
 N East begins
 900 Hunter Funeral Home 3201
 901 Lee Hattie L beer
 902 Jones Norah L Mrs 6295
 903 Hilliard Rufus W © 3372
 904 McEachin Jas L
 905 Whitley Zeb © gro 6696
 906 Allen Ruth
 908 Hill Mamie B Mrs
 909 Jones Inn
 Jones Dorothy
 910 Ladson Chas
 912 Black Lucinda J Mrs ©
 915-17 Gill's Gro 3441
 919 Vacant
 921 Haskins Fruit Store gros 5248
 N Vick begins
 18

- 1000 Super Duper Mkt gro
 1004 Wells Wm © 3031
 1005 Forbes Gro 5681
 1007 Brown Maggie Mrs
 Hardy Eliz Mrs © 3482

Barnes Motor & Parts Co. Inc.

DISTRIBUTOR
 OF
 STANDARD
 BRANDS OF
 REPLACEMENT
 PARTS

AUTOMOTIVE
 MACHINE
 SHOP

315
 E. Barnes
 St.

TEL.
 2161



JOYNER'S MEMORIAL CO.

Distinctive Cemetery Memorials

301 Highway South

Phone 5395

GENERAL
INSURANCE

INSURANCE — BONDS — REAL ESTATE

JOHN N. HACKNEY AGENCY

PHONE 2011

112 WEST NASH ST.

GENERAL
INSURANCE

JOYNER'S FUNERAL HOME

FUNERAL DIRECTORS — AMBULANCE SERVICE

107 N. PINE

FUNERAL INSURANCE

TEL. 3134

NASH E—Contd

1008 Johnson Robt J Rev @ 2910
 1009 Best Rudolf @ 4318
 1011 Jones Butler @ 4840
 1013 Reid Wm G @ 6573

N Reid begins

1100 Rogers Rufus Rev @ 6039
 1102 Hamm Sarah Mrs
 1104 Baldwin Jesse
 1108 Johnson Roberta B Mrs

4th begins

1109 Farmer Janie L Mrs @
 1110 Wingate J Fred @
 1112 Bynum Lendora S Mrs
 1113 Watkins Talmadge A Rev 4890
 1114 Bynum Gray
 1115 Cowan Jos F @ 2564
 1116 Barnes Mary E @ 2576
 1118 Barfield Gencie S Mrs
 1119 Thomas Lloyd C @ 5794
 1120 Latham Saml C
 1121 Cooper Terry
 1122 Sutton Kirby gro 5411

N Carroll begins

1201 Locus Eula A Mrs gro 4746
 Locus Robt auto repr 5110

1202 Woodard Roscoe
 1203 McCall W Oscar @ 2549
 1205 Powell Carter
 1206 Bynum Lonnie @
 1208 Ruffin Isiah
 1209 Currie David 3339
 1210 Woodard Lewis C
 1212 Sutton Jim B
 1213 Williams Eddie
 1214 Vacant
 1216 Farmer Emma S Mrs
 1218 Currie Colin

N Wainwright av begins

1300 Freeman Willie M Mrs @ 6834
 1301 Smith Leander E Mrs @
 1303 Speight Doll
 1305 Speight Daisy Mrs
 1306 Best Clarence B @ 4038
 East Nash St Monument Co
 East End Fish Mkt

1307 Jeffries Bessie
 1308 Artis Walter H @
 1309 Barnes David @
 1310 Best Mary Mrs @
 1311 Speight Hubert
 1312 Joyner Jas
 1313 Woodard Fred

1314 Williams Ida Mrs @ 6000
 Hicks Thos 6000

1315 Speight Christine V @
 1317 Lucas Hayward @
 1319 Taylor Jas H @
 1321 Barnes Mahala Mrs @ 6448
 1323 Eatmon Mary Mrs
 1324 Vacant
 1325 Barnes Fannie Mrs @ 5522
 1326 Best Lucy A Mrs
 1327 Spell's Bert Gro
 1329 Vacant
 1331 Best Lester @ 6651

N Powell begins

1400 Lucas Chas
 Warren Willie B
 1402 Hoskins Jas H
 1406 Murrain Geo E 6788
 1408 StJude Apostolic Holiness Ch
 1409 Jenkins Jos @ 6478

Ward bvd intersects
City limits

1410 Outpost Filling Sta
 1411 Bridges Fannie M Mrs @
 70830

1413 Ricks Goldie Mrs @
 1415 Bridges Howard @ 3287
 1417 Moore Junious
 1419 Bynum Wm @
 1420 Transport Corp The exp
 1421 Moore Mabelle B Mrs
 1421a McLean's Filling Sta
 McLean Alex @ 3328
 1423 Barnes Nicie A Mrs @
 1425 Smith Jason W H @
 1426 Hairs Browse N Buy China
 Earthenware novelties
 1427 Bryant Rena A Mrs @ 6285
 1428 Ruffin Martha H Mrs @ 6465
 1429 Haney Gro Store
 1431 Harris Lucy M
 1433 Haney Rufus @
 1441 Yelverton Flossie F Mrs @
 1443 Speight Adell S Mrs
 1445 Ruffin Eloise B Mrs
 1447 Dew Susie Mrs @

Tuskegee begins

1507 Carter Wm M @
 1513 Hagan Henry @ 5579
 1515 Jones Winifred @
 Edwards Annie Mrs 6739
 1517 Woodard Herbert @ 6897
 1518 Guess Benj @ 2363
 1519 Woodard's Inn @ 3564

JORDAN CONSTRUCTION CO.

"DEVELOPER OF SEVEN HILLS"

SUPERIOR HOMES AT REASONABLE PRICES

Ward Boulevard — Tel. 2950

Res. Tel. 2990

REFRIGERATORS and FREEZERS

807 E. Barges St.

Tel. 7-0001

INTERNATIONAL
MAJORITIES

HOTEL CHERRY

200 Rooms of Solid Comfort — Absolutely Fireproof

Gorman Webb, Mgr.

Wilson, N. C.

NASH E—Contd

- 1523 Edwards Levy ©
1525 Fort Jessle L ©
1529 Jones Annie
1531 Hardy Mary E Mrs
1533 Barnes Annie Mrs
1534 Rowe Willie

Tacoma begins

- 1601 Lucas Susle Mrs

2

NASH W — From Tarboro west beyond city limits (base line dividing north and south streets)

- 100 Singer Sewing Mach Co 4875
101-07 Vacant
102 Carter's Inc jwlr 6203
104 Town Shop The women's clo 2221
Center Theatre 2571
104½ Blackie's News Stand 70700
106 Radio Center reprs 2730
108 Wilson Theatre Building
Wilson Theatre 3540
2d fl Norris Gatsie S Mrs 3489
Hicks Lessie Mrs 5859
Boswell Elsie M 6048
Denny's Jwlr 2800

Street continued

- 108 Denny's Jwlr 2800
108b Theatre Soda Shop confr
109 Wimpy's Billiard Parlor
110 Oettinger's Dept Store 2124
111 Culbreth Building
Rocky Mt Production Credit Assn 2480
Nat'l Farm Loan Assn
Doris Beauty Shop 2345
Blsette Mack D jr real est 4361
Wilson Bd of Realtors (ofc of sec) 4361
New Deal Mut Burial Assn 2895
112 Wilson Home & Loan Assn The Hackney John N Agcy real est and ins 2011
114 Carolina Ofc Equip Co 70144
115 Vann's Electrical Appliances 3937
117 Georgan Rm women's clo 4957
118 Wilson Industrial Bank 2180
2d fl Herman Thos B archt 2400

- 119-21 Belk-Tyler Co dept store 3112

- 120 McLaurin Parking Co
123 Carolina Tel & Teleg Co 79111
Pine intersects 3

- 200 Carolina Genl Hosp Inc (nurses home) 2323
201 Clark Mary H Mrs © 2682
Boyette Ella nurse
202 Carolina Genl Hosp Nurses Home 4244
204 Forbes Serv Center Sta 4658
205 Donoghue Thos E optom 5371
206 Brett Mildred R Mrs © 2877
207 Pettus Sue B Mrs © 4980
208 Finch Mary F Mrs © 2778
209 Faircloth Beville C 3477
McLean Chas B © 2582
Faircloth Nancy J Mrs nurse
210 Harrell Maude A Mrs © 3294
212 Hunt Tom
213 County Pub Library 4172
214 Fleming Hunter L jr © 2750
216 Thurston Mtr Lines Inc (ofc) 3123

Jackson intersects

- 300 Thompson Mary S Mrs © 3767
Pittman Nelda K
302 Koneczny Bernice M Mrs © Lewis P M
Proctor J C
303 Park Recreation Dept 3332
304 Edmundson Margt B Mrs © 3327
305 First Bapt Ch
306 Trent Wm D © 3737
307 Tyson Henry G © 6284
308 Mozo Ralph H © 2954
309 Harris C Connor © 3439
rear Stacy Dorothy
310 Hodges Roland H © 5294
Park av begins
312 Young W F © 2931
314 Melchoir Geo W © 4173
Bragg begins
Daniel begins
400 Melchoir Clinic 70169-70160
401 Carroll's Cabin Gro The Inc 3141-3142
403 Sidewalk Soda Shop 79558
404 Wells Ella A ©
405 Beaman John H ©
Thompson Geo A 4001

W. M.
Wiggins

&

Co.

Plumbing
and
Heating

Contractors



Automatic
Heat

Oil
Furnaces

•
Air
Conditioning

Stokers
Pipe — Valves
Fittings

606 Pender

PHONE
2891

JOHNSON FURNITURE STORE

Complete Home Furnishings

JOHNSON FURNITURE CO. INC.

120 S. Goldsboro St.

ROLAND A. GRADY, JR., Mgr.

Tel. 3050

BRANCH BANKING & TRUST COMPANY

"The Safe Executor"

Complete Banking, Insurance, Trust, and Farm Management
Service for Eastern North Carolina
Member Federal Deposit Insurance Corporation

NASH W—Contd

406 Allen & Walston Decs 4940
408 Mallison A G © 6329
409 Smith Cora T Mrs © 2025

7

S Bruton intersects

500 Bell Bruce E
501 Griffin S E © 6240
503 Bridgers Furman N © 2865
505 Vacant

Whitehead av begins

507 Griffin Ellen B Mrs
Daniel Clyde R Mrs
509 Pittman Erwin B © 3789
Young Eva L Mrs
511 Vacant

Warren begins

600 Harriss Herbert H jr © 3719
601 Moore Flossie D Mrs
Pearson Charlotte B Mrs
602 Joyner J Edw
603 Eagles Susan W Mrs © 3074
604 Peacock Wm A
Towe Edgar B © 3090

605 Davis Susan S Mrs © 2043
606 Harper Chas R ©
Bridgers Wm A 3148

rear Sutton Halle

608 Anderson Lalla H Mrs © 2774
Massengill Wilbert F 5607
Fleming Lawrence P
610 Woodard Adeline D Mrs ©

Rountree intersects

701 Harriss Alice B ©
704 StTherese Catholic Sch 3100
StTherese Convent
705 Sugg Verdie W Mrs
Boykin Floyd E

S Deans intersects

800 Graves Gladys Mrs ©
801 Edmundson Jas R ©
Woodard Nellie Mrs
803 Tarkenton Edw L ©
Field Bernard G

804 Rowland Jas J
Jones Dudley N jr
805 Yionoulls Mike ©
806 Herring T Tilghman © 4346
807 Winstead Benj P fill sta 2531

Bynum begins

Raleigh rd begins

900 Cozart Sydnor M © 2048
901 Gray John A Rev © 3760
rear Sullivan Abble Mrs
903 Ellis W Herbert © 2326
904 Schaum Doris C Mrs © 2556
905 Young Hattie B Mrs © 2197
906 Swindell Eliz G Mrs © 4420
907 Felton T Conner © 2674
908 Cooke Chas S © 2457
909 Anderson Nell S Mrs © 5343

S Connor intersects

1000 Watson D Stuart © 6525
1001 Diddy L Thos © 2788
1002 Gold Daisy Mrs © 2516
1003 Barnes S Lucas © 2766
1005 Rogers Elsie M Mrs © 2369
1007 Weathersby Vera T Mrs © 2826

N Cone begins

1100 Eagles Jos C jr © 4842
1104 Barnes Jas L © 2822
1105 Abbitt Harry W © 3224
1106 Hunter Wm C © 2659
1107 Goodwin Cleon W © 2803
1108 West Nash Serv Sta 5890
1109 Darden I Leroy © 2949
1111 Aycock M Douglas © 3493

Moye av begins

1112 West End Gro 3151
1114 Seventh Day Adventist Ch
1116 Lamm Bessie T Mrs © mus
tchr 2446

1118 Valentine Fletcher M ©

1120 Apartments

A Strauss Jos W 4513
B Fulghum Fannie F Mrs 3310
C Dula Clyde H

Street continued

1122 Barker Apartments

Apartments:

A Delavan Helen T Mrs 71338
B Wood Eug A 4695
C Warneck Alan R 70741
D Dall Alex B 4559

Street continued

1124 Barker Morris © 2112
1125 Warren Geo S © 3382
1126 Annas Perry D 71209
Lamp Ila A Mrs © 4304
1127 Dew Ethel W Mrs © 3036
1128 Morgan Benj E 71354
1129 Leach Pattie H Mrs © 2398
1131 Deans Vivla © 3231

THE
WILSON
DAILY
TIMES
reaches
85
per cent
of the
homes
of
Wilson
County

BRUCE
LAMM

Styled
Men's
Wear



Clothing
Shoes
Furnishings

"The
Men's
Corner"



Planter's
Bank
Bldg.

201 E.
Nash St.

Stephenson

MILLWORK CO.

Manufacturers of Quality Millwork
N. GOLDSBORO EXTN. AT HARPER
Phone 7-1141



SANDIFER-BATTS PONTIAC CO.

Sales and Service

208 S. Goldsboro — Tels. 7-1111 - 3505



NASH W—Contd

1133 Nabers Frank E 71414
1135 Saleeby John R @ 4532

Lucas av begins

1200 Benton Frank W @ 2424
1205 Hussey Margt M-Mrs @ 3548
1206 Anderson Maude S Mrs @ 3514
1209 Pittman Apartments

Apartments:

1 McKinnon Miriam T Mrs
2 Goforth Foy N 6747
3 Williams Chas 71534
4 Williams W Chas 71534

Street continued

1210 Blackwell Jas W @ 2703
1213 Watson Harold L @ 3998

West End av begins

North av begins

1300 Blount Jas D @ 2718
1301 Bishop A Edw @ 3337
1305 Hughes Virginia T Mrs 5738
1306 Israel Wm L @ 2273
1308 Hollowell Mae @ beauty shop
5963

1309 Newton Thos H @ 2919
1311 Richardson Maye H Mrs @
2922

Kincaid av intersects

15

1400 Adkins John S @ 3367
1403 Webb W Eddie @ 2382
1407 Lucas Wm A @ 3059
rear Battle Walter I
1411 Watson Penn T @ 3562
1412 White Allan @ 2941
1415 Clark Wm T jr @ 2448

Pearson begins

S Clyde av begins

1500 Dick's Hot Dog Stand 9645
1501 Bell Geo E @ 3427
1502 Hse Super Mkt gros 70203
1503 Kores C Perry @ 4951
1505 Trueblood John B @ 4452
1506 Knight Robt G
1508 Williams Hugh L

N Clyde av begins

1512 Ledbetter Loy W jr
1514 Vick Wm T @
1516 Beamon Willie M Mrs
1517 Brown Thos E jr @ 5822
1520 Harriss John R @ 2755
1521 Williams Garland E 3468
Church Cecil E 4976
1523 Boykin Royce B @ 5876

1525 Hackney Ernest D @ 5275
1527 Grady Lillian E Mrs @ 3242
1528 Miller Thos D @ 6140

Louise begins

1601 Taylor W Hubert @ 3007
1603 Clark Chester O @ 2096
1609 Nowell Wm R @ 3415
1611 McKim Thos J @ 5598
1612 Miller Jas I @ 3580
1614 Thomas Theo P @ 3052

North Carolina av begins

1709 Ashe Gardner S @ 5547
1710 Vacant
1711 Smith Marvin A @ 4190
rear Vacant

1713 Moore John W
Batts Archie L

1715 Mallard E Mac @ 6243
1717 Collier Russell R @
1740 Brothers Wm C @ 5436
1741 Bridgers Chas A @ 4018
1742 Little Henry M @ 6169
1802 Watson Isalah A @ 2184

Albert av begins

1804 Irby Jas H @
Arrow Exterminators Inc
1805 Williams Woodrow W @ 6527
1806 Perry Russell @ 6457
Windham Walter L 6383
1807 Sutton B O @
1808 Davis Walter
1809 Creekmore Jas H @ 6586
1810 VonMiller W G 5797
1811 Armstrong Saddle H Mrs @ 6247
1812 Meeks Jas W 2209
1813 Cox Wm L @ 3311
1814 Cammer Edw C @ 5451
1815 Switzer Geo A @ 6028
1816 Pearson Harvey @ 6496
1817 Smith John A @ 71653
1818 Edwards Harvey B @ landscape
6084

1819 Creekmore J Harvey @ 6586
1820 Lamm Lonnie H jr 5467
1821 Godwin Dolly O
1822 Lamm Lonnie H @
Marjorie's Beauty Shop
1823 Lamm Lonnie H fill sta
1827 Cammer Edw C gro 5451
1829 Smith Eliza C Mrs @

Lamm av begins City limits

Dildy Jefferson G @ 4509
Braswell Wright B @

HILLSIDE FLORIST

—
"Flowers
for Your
Occasion"
—

Party

Decorations
—

L
A
N
D
S
C
A
P
I
N
G

—
Tel.
4337
—

809
Park Av.

"THE
MELLO
FELLOW"

REG. U. S.
PAT. OFF.



Mello
ICE CREAM

For
GOODness'
Sake!

For Economical
Transportation



**EASTERN
MOTOR
SALES
INC.**

**Chevrolet
and
Oldsmobile
Dealers**

210-214
E. GREEN

PHONES
7-0138
and
7-0139

OLDSMOBILE



ANDERSON, DEANS & WOODARD, INC.

GENERAL INSURANCE

100 Gold Professional Bldg.

Phone 7-1117

NASH W—Contd

Braswell Billy C rug cln 3445
Carr Will C
Lamm Merton H @
Ferrell Milford W @
Tucker Garland S jr @ 5387
Byrd John W @ 71833
Newton M Arpe @ 4568

717 Wright Arth L
718 Wells Carrie Mrs
719 Cox John
720 Barnes Calvin
721 Dixon Joe

16

**NEW BERN — From S Wainwright
southeast to Ward blvd, 1 south of
Lane**

307 Batts Raymond

Woodward av intersects

404 Spell Emanuel
407 Wimberly J Russell @
411 King Elijah J @
412 James Herman
413 Ruffin Saml
414 Vacant

Rountree av intersects

416a Whitefield Bertha Mrs
416b Sherrad Louis D
420 Harris Leslie
504 Cameron Rena Mrs @
506 James Jos
507 Cox Jos B @
508 Mitchell Nevalon
509 Holmes Jos L @
510 Israel Isaac
511 Walker Alonzo @
515 Cooper Delores Mrs
515a Bryant Grace B

Spaulding ends

Ward blvd intersects

5

**NEW GRABNECK — Changed to
Jefferson**

Nora intersects

14

**NORA — From Cemetery south to
Lincoln, 1 east of S Railroad**

New intersects

Blount al intersects

658 Vick Albert S @

Elvie intersects

Lincoln intersects

12

**NORFOLK — From 705 S Lodge east
beyond Dew**

503 Ballard Gillie M Mrs

505 Wheeler Edw

507 Edwards Roland @ 5993

Dew ends

511 Whitfield Sallie Mrs

513 Simmon Rosa

630 Powell Leon
631 Batts Percl
632 Ford Olivia Mrs
639 Hinton Cleveland
700 Edward Geo @
701 Barnes Jas
705 Batts Lucille
Joyner Georgia
706 Vacant
707 Howell Fred
708 Sanders Nathan
709 Bowden Johnnie F
710 Horton Ollie Mrs
711 Leach Leon
712 Richardson Hugh D
713 Vacant
714 Barnes Wm
716 Vick Danl 6484



PAT'S
TEXACO SERVICE STATION
L. Y. WORLEY — J. B. STOKES
WASHINGTON — ROAD ACTION LUBRICATION
SIMONIZING
318 E. NASH ST. (across from Cherry Hotel)
PHONE 3220





WILSON PETROLEUM CO.

DISTRIBUTORS

Gasoline, Fuel and Motor Oils

420 SPRING ST.

PHONE 3448

NORFOLK—Contd

515 Vacant

517 Hines Edw

NSRy crosses

605 Thomas Larry jr

11

NORTH AV—From 1300 W Nash north to city limits

107 Rose Z Hardy © 5461

108 _____

109 Vick Ruth M Mrs © 3443

110 Flowers Henry F © 2850

111 Gould Geo E 71764

112 Grice Jesse S © 3208

113 Deans J Bryan © 3606

117 Deans Clara R Mrs © 3657

121 Lamm Cecil B © 3687

W Gold intersects

211 Landen Russell C © 6386

212 Price Marvin L 6614

213 Bradley Albert D 6359

Adams intersects

300 Tilley C Stoud ©

301 Trevathan Lilly W Mrs ©

304 Barnes Wiley L © 6252

306 Owens Kirby C © 3543

307 Langston Leslie F © 5910

309 Peacock Gray ©

City limits

15

NORTH CAROLINA AV — From 1700 W Nash south to Walston

108 Mozley Albert R 71345

Foster Dolly M Mrs nurse

Anderson intersects

Mt Vernon dr begins

207 Perry Bailey © 5495

Branch ends

303 Braswell David C 6822

W Kenan intersects

Highland ends

400 Townand Russell P © 70323

409 Vacant

503 Bunn Wm J © 5885

507 Gatchell Roy L ©

Walston ends

11

W Gold ends

Adams ends

OAK AV — From 500 E Vance north to E Gold

400 Duke Edw L

McLean Everette W

401 Hamm Jas E ©

402 Verser Jessie W 5390

403 Edwards Wm A

405 Edwards Jos J © 6795

406 Watkins Thos E 6217

Edwards Amos L

407 Jones Luther

408 Lewis Robt

Academy intersects

503 Vacant

505 Pearce Henry G ©

506 Webb Annie W Mrs ©

507 Finn Norris

508 Leonard R Percy ©

509 Moore Alton L

510 Howard Ervin M © 2924

511 Hill Marshville B

512 Amerson Jas F

E Gold intersects

22

OLIVER — From Harper north to Lipscomb, 1 east of Best (No houses)

3

PARK AV — From 310 W Nash south to S Tarboro, 1 west of S Jackson

108 Farmer Lula D Mrs © 3670

109 Williams Pattie B Mrs 2535

Broadway Mary R Mrs nurse 71442

110 Darden Paul C © 3094

111 Rogers Lucy J

Sharpe J David 2234

Woolard Chas N 3592

Bailey I Boynton 6316

Petty J Herbert

112 Herring Lawrence J © 2482

Broad intersects

200 Lamb Elisha W 6863

Lamb Sallie L Mrs nurse

Davis Hoover jr

Pearson Rodney M jr 5998

202 Lewis Virginia Mrs 2257

Avenue Gardens The florists

2257

Webster Chas A © 2257



BISSETTE'S

DRUG STORES



R. A. PERRY

COMPLETE INSURANCE SERVICE
DIVIDENDS TO POLICY HOLDERS

111 S. DOUGLAS

PHONE 2470

Phone 4181

JEFFERSON APPLIANCE CO.

102 E. BARNES ST.

Phone 4181

PARK AV—Contd

- 204 Mayo Sarah D Mrs @ 5493
Lamm John L
- 205 Satchwell Jack L @ 5139
- 206 Williams Jos D
Boyce Mattie H Mrs 70860
Walker W L 5379
Williamson Bobby
Jones Ruben R 71553
Moore John M
- 207 Bardin Alton C @ 2392
- 211 Lynch Linda B Mrs @ 2864
W Kenan intersects
- 300 Hales Milford
Mosley Talmadge 71509
- 301 Winstead Edmundson A 4665
Jones Jack
- 302 Allen Cora H Mrs @ 3023
Batts H L 3032
- 303 Bullock Annie @ 2708
Bullock Mamie @ 2708
- 305 Fulghum Bruce G Mrs 4688
- 306 Murray Lee J
Boyette Ashley
Adams Hardin
- 307 Wells Wm M @ real est 2338
- 308 Anderson John W @ 5326
- 309 Jenkins Earl F @ 3217
- 310 Barnes Nina Mrs
- 311 Eatman Wesley E 71434
- rear Pittman Emma L Mrs 3946
- 312 Wilkin Jessie J 71715
Moore Donald F
- 313 Sullivan Cottie L Mrs @ 3718
- 314 Watson Howard P @ 3790
- 315 Barnes Gertrude S Mrs @ 2562
- 317 Gillette Ruth B Mrs @ 2758
- 318 Speight Ava G Mrs @ 5313
Owen Herman F 5313
W Hines intersects
- 400 Taylor Wm J 4251
- 401 Sharpe Robt F @ 4624
- 403 Kelley Jas C jr @ 5633
- 404 Gordon Jas W
- 405 Winstead M Mae @
Winstead Nurnie R 6672
- 406 Curlin Jas E @ 2357
- 408 Newcombe John C @ 71511
W Spruce intersects
- 500 Bell John D @ 2939
- 501 Thorpe W D 70733
Webb Geo E
- 503 Nixon Jas L @ 6591
- 504 Dildy John M

- 505 Skinner Wm A @ 4051
- 506 Saleeby Geo R @ 3373
- 507 Hagwood Effie M @
509 Ross Jesse W
W Walnut intersects
- 607 Sou Testing Co & Agrl Prods
Laby 6122
- 608 Miller Jas I Tob Co Inc (stge)
NSRy crosses
- 700 Linville's Inc bldg prods
71156
- 701 Gulf Oil Corp 3500-5500
Ruffin A A distr Gulf oil
3500-5500
- 703 Morris Edna E @
- 705 Griffin John L @
- 706 Easter Dolan L 3680
Hominy Creek crosses

- 800 Edmondson Ira W
- 807 Williams Van E @ 5285
- 808 Vacant
- 809 Hillside Florist 4337
- 811 Barnes Ernest T @ 4337
- 814 Perry Fannie @ 2607
- 816 Scott Oscar W
- 902 Philligin John H @ 71273
- 903 Wadkins Store gro
- 905 Wadkins Chas V @ 70636
- 906 Cooper Leon
- 906½ Cooper Baldwin @
- 907 Lamm Nina P Mrs @
- 908 Holloman T Levi @ 2501
- 909 Howell Geo D
Peacock Reginald D 70856
- 910 Bass Alvin W @
- 911 Draughn Chas M @ 4558
- 912 Lamm Wm R @ 6444
- 913 Barefoot Jas E
Driver Lonnie A
Williford Wm G 71791

- 914 Vacant
- 915 Driver Clarence
rear Bass Robt B

S Tarboro intersects

- 8
PARK DRIVE E — From 700 S
Tarboro east to Mercer
Selma begins (not open)
Christman begins
- 210 Justice Monroe L @
- 300 Kent Elbert W



DANIEL ROOFING SUPPLIES, Inc.

ALL KINDS ROOFING and SUPPLIES
PAINTS and PAINTERS' SUPPLIES

121 S. Douglas St.

Tel. 2346

BARRETT'S PRINTING HOUSE

JOB PRINTING

Phone 2820

Phone 2820

PARK DRIVE E—Contd

302 Holley Wm E
304 Cotton Henry W

Mercer intersects

5

PARK DRIVE W — From S Tarboro west to Park av, 1 south of Hominy Creek

108 Cortazzo Jos @ 70598
110 Vacant
200 Bass Robt @
202 Wheeler Perry S @ 71271
204 Wheeler J Glenn
205 Allen Roby @ 5796
206 Stancil Roland E @ 5955
207 Wood Roby C @
208 Windham Wm J @ 6851
209 Baker Wm W @ 2934
210 Justice Monroe
211 Baker Walter W @ 70369
212 Goldstein Roland H @ 70416
213 Vacant
216 Wilkins Fate M @ 71307

Park av intersects

300 Boykin Numa R jr @ 70574
302 Joyner Robt A @
306 Williams Robt J @ 71795

6

PARKER ALLEY—From 509 Spring east ½ block

402 Artis David C Rev @ 5816
403 Thomas John
Boykin Jane Mrs
404 Cherry John
405 Bynum Fredk @
406 Glover Willie
407 Daniel Geo
409 Lewis Harriet E Mrs

8

PATTERSON—From Johnnie Gay rd south, 1 west of S Hwy 301

Boswell Leslie
Evans Eddie C @
Hobgood Earl @
Keel Maggie A Mrs drsmkr
Newsome Waverly @

11

PEARSON — From 1500 W Nash north to Pecan rd

103 Mantooth Walter
Moore David C 71628
105 Heath Fred B 71232
105½ Vacant

107 Bass Welch
108 Hester David A @
109 Pridgen W Robin 5385
110 McKeel Kinchen J
111 Vick Gene jr @
112 Edmundson Doan W @ 4347
114a Finch Burnice A
114b Sharp Allan R 70434

Gold intersects

200 Vacant
201 Vacant
202 Vacant
204 Lamm Allard
205 Gay Rebecca E @
207 Gill Frank C
211 Lee Robt L @ 5678

Adams intersects

305 Murphy Howard P
307 Williams Carl V @

Davis av intersects

400 Faris Clinton M
401 Sanders Apartments
Apartments:

1 Maclago John 3607
2 Poper Geo H
3 Dawes Wm

Street continued

402 Boone Wade H
Owens Mamie H Mrs @ 4719
Pecan rd intersects
Stronach Geo T jr @ 2284

11

PECAN ROAD — From N Kincaid av west to Pearson, 4 north of W Nash

Vacant
Godwin Lee @
Vacant

20

PENDER—From 600 E Nash north to N Railroad

101 First Bapt Ch
106 Moore Virginia W Mrs @ 4884
108 Darden Camillus L @ 2942
111 Morgan Ellz D Mrs 5460
112 Chapman Chas
113 Anderson Jas A
Watson Jas
114 Jones Levi H @ 4713
115 Wilson County Negro Library
5120

Smith ends



LOVELACE

MOTOR
CO.
Inc.



Sales
and
Service



115
S. Lodge

PHONE
2940

BARKER'S DEPARTMENT STORE

OUTFITTERS FOR THE ENTIRE FAMILY

201 S. GOLDSBORO ST.

TEL. 4622



CORBETT MOTOR CO.

Sales — BUICK — Service

202 E. Green St.

Phone 6106



Reliable Roofing & Sheet Metal Works

All Kinds
ROOFING
and
**GUTTER
WORK**
—
**BUILT-UP
ROOFS**

SEE US
FIRST

Free
Estimates

Phone

4129

500 E. Gold

PENDER—Contd

- 116 Crews Geo 6086
- 117 Stop Light Grill restr 4993
- 118 Bryant Dorsey 5652
- 119 Taylor K Melvin Rev
- 120 Williams Rachel C Mrs @ 5425
- 121 Smith Cleo L
- 122 Jones Alice H Mrs @ 3033
- 123 Winstead Saml

Church ends

- 200 Simms Don E @ 6194
- 201 Evans Ida E Mrs drsmkr 4053
- 202 Armstrong Robt E @ 4869
- 203 Royall Ossie M Mrs @ 6133
- 204 Spell Martha A Mrs @

Darden al begins

- 205 Richardson Cleveland
- 206 Council Adam @
- 208 Bess Minnie L Mrs @ 4402
- 210 Cannon Bettie W Mrs

E Green intersects

- 304 Scriven Booker T
- 305 Edwards Herman W @ 6045
- 306 Winstead Louetta Mrs
- 307 Tate Hattie P Mrs @

Viola intersects

- 308 Bright Nancy C
- 309 Cooper Wm 3297
- 310 Ward Maggie S Mrs @
- 311 Vacant
- 311½ Finch Jas H
- 312 (1) Howard Cisco D Mrs
- 312 (2) Hester Earlie H Mrs
- 312 (3) Diggins Roosevelt
- 312 (4) Howard Eva M
- 312 (5) Hunter Callie W Mrs
- 312 (6) Ward Geneva
- 313 Reed Francis L
- 314 Bynum Dennis @ 4879
- 315 Thomas E D 5397
- 316 Barnes Jas H
- 316½ Baker Cordell
- 318 Sharpe Roscoe

22

E Vance intersects

- 400 Moye Emma M Mrs 4104
- 401 Vacant
- 401½ Gaston Andrew B
- 402 Pierce Geo C
- Casey Jas C
- 403 Whitley Archie J
- 404 Poythress Allson 6627
- Safeway Gro

Crowell begins

- 406 Ellis J B & Co floors 4487
- 407 Stallings Sue B Mrs @ 6518
- Stallings Ernest 4325
- 408 Bridgers Bros plmbs 2041
- 409 Amerson Betty P Mrs @ 3972
- 411 Bass Napoleon
- 412 Etheridge Chas H jr @ 5117
- Bennett Minnie @
- 413 Pentecostal Holiness Ch
- 414 Ideal Clns 2426

Academy intersects

- 500 Lamm Edw gro 5407
- 501 Jacobs Roscoe @ 6362
- 502 Walsh Bonnie B Mrs 3595
- 503 Vacant
- 504 Wheeler Henry L @ 4439
- 505 Barnes Minnie F Mrs @
- 506 Bass Willie @
- 507 Pearce Ernest R Mrs
- 508 Baker Selby
- 509 Etheridge Ernest W @ 4450
- 510 Wheeler Walter H 70448

E Gold intersects

- 602 White Leroy @ 6276
- 603 Dilda's Recapping Serv
- 604 Norfleet Uphol Shop 70085
- 605 Wilson Transit Co (ofc) 4823
- 606 Wiggins W M & Co plmbs
- 607 Batchelor Garwood T
- 608 Benton Frank W archt 2545
- 609 Millard Jack 6917
- 610 Williams Jessie
- 611 Homelite Power Saws 6145
- 612 Braswell Bessie Mrs
- 614 Sutton Wm A 70726
- 616 Stallings Wm T
- 618 Bell Myrtle L @ 4572

Herring av intersects

Industrial av begins

ne cor Thurston Mtr Lines Inc 3123
N Goldsboro intersects

20

**PETTIGREW N — From 500 E Nash
north to E Green**

- 100 Page Mfr Co truck covers
- 5858

Smith begins

- 105 Vacant
- 107 Annex Gro
- 109 Vacant
- 116 M & W Gro 6012
- 121 Heeden Distr Co (stge)
- 122 Heeden Distr Co beer 5042

TOWE **INSURANCE** SERVICE

"WE SERVE YOU BETTER AND SAVE YOU MORE"

MUTUAL INSURANCE

105 N. Tarboro St.

Phone 2307

REFRIGERATORS and FREEZERS
 807 E. Barnes St.
 INTERNATIONAL
 MAASCOYER

CAROLINA MORTGAGE & REALTY CO.

REAL ESTATE, COMMERCIAL LEASES and FINANCING

NED P. LAUGHINGHOUSE

203-205 Davis Bldg., 103 S. Goldsboro St.

Tel. 6659

PETTIGREW N—Contd

125 Graham Gro Co 6691
129 Lee Food Store

Church begins

200 Johnson Wm
202 Watson Eva
204 Phillips Charlie H
210 Falson Lina M Mrs
212 Vacant

E Green intersects

14

PETTIGREW S — From 500 E Nash south to E Barnes

102-04 Purity Bakery (side)
110 US PO (Woodard Sta) 5982
115 Barnes Walter C
Simmons Mozelle
117 Vacant
117½ Barnes Clara nurse 5426
118 Blackwell Jas W Popcorn
Vendors 4822

E Barnes intersects

12

PHILLIP—From 600 E Walnut south beyond NSRy

700 Sanders Mary Mrs
702a Bryant Paul T
702b Moore Annette Mrs
704 May Jas R
709 Boykin Toney D gro

E Banks intersects

801 Skinner Ollie

NSRy crosses

900 Ellis Eliz

10

PICKETT (Five Points) — From Sauls east to Downing, 6 south of Fairview av

505 Hendricks Seth S ⊙
509 Joyner Elmer I ⊙
511 Joyner Benj D ⊙

Downing intersects

2

PINE N — From 200 W Nash north beyond Woodard

103 Carolina Genl Hosp Inc
Clark Badle T phys 6135
Hunter Wm C phys 6135
Kerr Jos T phys 6135
Young Wm B phys 6135
Simons Claude E phys 6135
Strickland Ernest L phys 6135

105 Carolina Genl Hosp Inc
(Nurses Home) 5942
107 Joyner's Funeral Home 3134
Joyner J Clinton 5298
Joyner Jos I

108 Griffin Henry F ⊙ 3492
109 Duke Elmer
Bradbury Geo F

W Green intersects

1

203 Bogan Cath L Mrs 70571
High Thelma nurse 2667
204 Walls Elmo L jr ⊙ 4703
Pittman Gold

205a Barnes Jeff
205b Townsend Oppie L Mrs 3458
206a Quarles Caroline E ⊙ 3783
206b Matthews Paul
207 Carraway Irma L ⊙ 2719
Splvey John W 70411
Dunlap Jas M

208 Harrison Cecil
209 Bryant Velma M 4092
210 Vick Jas G ⊙ 5712
Langley Agnes Mrs nurse
211 Horne Doanle Mrs
213 Bartholomew Louis

W Vance intersects

301-Jones Sadie L 6113
302 Jones Jas
303 Vacant
304a Howard Hyman
304b Thompson Patty S
305a Turner Scott
305b Walston Lena A Mrs
306a Woodruff Ernest
306b Vice Frenk jr
307 Davis Effle
308 Barnes Jas B ⊙
309 Pittman Elmer
310 Windows R F

rear Anning Helen Mrs ⊙

311 Vacant
313 Reardon Harold

W Lee intersects

409 Parker Lonnie
411 Vick Eva Mrs

W Gold intersects
Woodard begins

end City Gas Dept (plant)
City Light Dept (plant)
City Water Dept (plant)

National
Insurance
Agency
Inc.

Insurance
of
All Kinds



NATIONAL
BANK
BLDG.

Phone
2550



WILSON OIL CORP.

SHELL OIL PRODUCTS
FIRESTONE TIRES

Ward Blvd. at Lane St.

Phone 2405



BRANCH BANKING & TRUST COMPANY

"The Safe Executor"

Complete Banking, Insurance, Trust, and Farm Management
Service for Eastern North Carolina
Member Federal Deposit Insurance Corporation

"FLOORS
are our
BUSINESS"

**J. B.
ELLIS
& CO.**

KENTILE®
Asphalts & Tile



**FLOOR
SANDING**



Phone
4487

406 Pender

PINE S — From 200 W Nash south
to W Kenan, 1 west of S Tarboro
106 Clark Susie W Mrs @ 2019
107 Shealy Annie C Mrs @ furn
rms 2223
108 Bower Jeannette W Mrs 70276
111 Perry Minnie M Mrs @ 3303
114 Lamm's Texaco Serv gas sta
9633

115 Perry Auto Parts Co
W Barnes ends
Broad begins

203 Employment Security Comm
(side ent)

205 Vacant
206 Vacant
207 Vacant
208 Williams I Mae Mrs
209 Wilson Wldg & Mach Wks
2935

210-12 Dempsey Jimmie Inc Indry
70161-62
211 Smith R L Paint Shop auto
pntrs 3341

Kenan intersects

PINE VIEW AV — From Treemont
rd west, 1 north of Hwy 264
100 Blackman N G jr @ 2707

POWELL N — From E Nash north
to Carolina, 1 west of Ward blvd

POWELL S — From I400 E Nash
south to Lane, 1 west of city limits

107 Speight Hubert
108 Ellis Haywood W @
109 Robinson Robt L
115 Farmer Georgeanna Mrs

Freeman ends

118 Bullock Saml @
121 Martin Hill
122 Ellis Lula F Mrs gro
123 Ellis Robt @
127 Dew Nan R
191 Hill Abe
193 Walker Leroy
195 Sims Olzie H Mrs
197 Vacant
199 Daws Estelle

Finch ends

201 Wells Alvin
203 Woodard Wm
204 Fleming Hattie T Mrs @
205 Barnes Morris
206 Ward Preston
207 Artis Betty G Mrs
208 Ward John 5968
209 Harris Wm
210 Ashford Rosa L Mrs
211 Cunningham Prince

Lane intersects

10

PRINCE (Five Points) — From 1
block north of 905 south to Hood,
1 east of Aycock

Hood intersects

(No houses)

18

QUEEN — From 406 N Reid east to
beyond Tacoma, 4 north of E Nash

1105 Vacant
1107 Williams Willey
1108 Wilson Lula Mrs
1109 Henderson Mamie Mrs
1110 Batts Willie B @ 71565
1111 Obery Alex 5550
1112 Smith Veenie @
1113 Artis Jas
1114 Artis John M
1116 Randolph Paul @ 70250

N Carroll intersects

1200 Farmer Geo F @
1201 Farmer Paul @
1202 Pittman Mollie D Mrs @
1204 Harris Annie M Mrs @
1205 McNair Linwood @ 6443
1206 McKeithen Danl @
1207a Lucas Bedford S Mrs @ 70241
1207b Batts Eliz B Mrs
1208 Young Alex
1209 Brown Orlando @ 4412
1216 Hall Louis @ 6930
1218 Vacant

1221 Davis Frank D @ 5142
1223 Goodman Arth @

Blakewood begins

1301 Watson Paul @ 6969
1303 Baldwin Nell B Mrs 5403
1305 Swinson Noah M @
1306 Simms Frank @
1311 Taylor Inez D Mrs @

Ward blvd intersects

City limits

Tuskegee intersects



BROWN OIL CO., INC.

Distributors
PURE OIL PRODUCTS

Highway 301 South

Tel. 7-0126

REFRIGERATORS and FREEZERS

TEL. 3-0011

807 E. Barnes St.

INTERNATIONAL
MACHINERY

Phone **HUNT FUNERAL HOME** **Phone**
3148 **Ambulance Service** **3148**
 115 N. TARBORO ST.

QUEEN—Contd

- 1401 Vacant
 - 1500 Rountree Mamie B Mrs @
 - 1500a Joyner Wesley
 - 1500b Phelps Jessie M
 - 1500c Armstrong Gus
 - 1507 Joyner Walter L @ 71432
 - 1508 Barnes Asylena W Mrs @
 - 1510 Artis Wiley
 - 1514 Wynn Henry @
- Tacoma intersects
- 1515 Joyner Carrie Mrs
 - 1516 Vacant
 - 1517 Wright Johnnie mason
 - 1518 Vacant
 - 1600 Zeigler Josephine @ 6868
 - 1601 Vacant
 - 1601a Vacant
 - 1601b Burns Jas
 - 1602 Vacant
 - 1603 Williams Willie

RAILROAD N—From 413 E Nash north along ACLRR to N Lipscomb cor ACLRR Co (pass sta) 2966

- ACLRR Co (coml agts ofc) 2201
 - 112 Wilson & Co Inc whol meats 3166
 - 118 Vacant
 - 120 Safety Cab Co 2356
 - 120 (2) Vacant
 - 122 Graham Gro Co (rear ent)
 - 124 Heeden Distr Co (rear ent) beer
- E Green intersects
- 200 Sou Dairies Inc 71161
 - 208 Sou Dairies Inc (shop)
 - 209 Ward Arth T
 - 210 Baker Allen J @ 2813
 - 211 Holley Hubert E 4551
 - 212 Baker Katie Mrs @
 - 213 Morris Henry M
 - 214 Sharpe Alice A Mrs
 - 216 Lucas Salle A Mrs @ 2754
 - 220 Jones F Hicks 71280
- E Vance intersects
- 300 Ponds Jesse R
 - Warrick Chas J
 - Manning Jim 6707
 - 304 Tyndall Theris M Mrs
 - 306 Brock Alton
 - 307 Lamm Herman L

- 308 Vacant
 - 309 Lamm Gladys B Mrs @
 - 311 Bass Frank J
 - 313 Winstead Annie G Mrs @ 4438
 - 319 Barfield Jesse L @
- Academy begins
- 400 Miller Harry A @
 - 402 Hales Lillian @ 3550
 - 404 Baker John T
 - 406 Petway Hardy J 2266
 - 408 Courle Geo A @
 - 412 Hawley Ivey
- Wilson Veneer Co rotary veneer

N Goldsboro ends
E Gold begins

RAILROAD S—From 414 E Nash south to Lincoln along east side of ACLRR

- 14
 - E Barnes intersects
 - Stemmery begins
 - 301-11 Wilson Tobacco Co Inc redriers 70155-70156
 - 313 Wilson Tob Co Inc (stge)
 - 315-19 Arner & Brown junk 3586
 - 321 (401) Railroad St Gro 4625
 - 323 (403) Evans Grover R
 - 325 (405) Bowers Mary E
- Jones ends
Taylor begins
- 401 (409) Cooper Cullen
 - 403 (411) King Wesley
 - 405 (413) Vacant
 - 407 Vacant
 - 415 Sanders Louise

Gay begins
Wiggins begins
Suggs begins

- 615 (511) Corbett June @ 71423
 - 701 (601) Barnes Geo
 - 702 (602) Wilson Iron Wks Inc (stge)
 - 709 Fields Andrew
 - 713 (609) Edwards Wm @
 - 721 (617) Cobb Maggie P Mrs
 - 723 (619) Phillips Bessie R Mrs
- Cemetery begins
- 800 (700) Contentnea Guano Co fertilizer mfrs 2636

New begins

- 1007 (707) Grimes Dorothy Mrs
 - 1009 (709) Barnes Geneva @ 6864
- Blount begins

Phone 7-1175

INSURANCE — REAL ESTATE — RENTALS

GEO. T. STRONACH, JR., Pres.

WILSON INSURANCE & REALTY CO., Inc.

Incorporated 1907 — Over 49 Years of Continuous Service

LINVILLE'S, Inc.
LINSTONE MASONRY UNITS — READY-MIX CONCRETE
STEEL WINDOWS and DOORS
 700 S. PARK AVE. PHONE 7-1156

HIGH'S PLUMBING HEATING HIGH'S

INC. HOME INSULATION INC.

311-13 Herring Ave.

Tel. 4868

RAILROAD S—Contd

- 1011 (711) Simms Nora Mrs
Elvie begins
- 1100 (800) Gray Concrete Pipe Co
Inc 4835
- 1101 (801) Harris Joshua
- 1103 (803) Edmond Minnie Mrs
- 1105 (805) Ellis John
- 1107 Samuels Robt
- 1109 (809) Moore Carl
- 1111 (811) Allen Jas
- 1113 Currie Wilbur
- 1115 Barnes Orlando
- 1119 King Edw J
Lincoln begins

RAILROAD W — From 1 block along south side of NSRy west to Warren

- 605 Briggs Isaiah M
- 607 Barnes Chapel Missionary
Bapt Ch
- 611 Carroll Ruth Mrs
- 613 Mangum Annabelle Mrs
rear Wilson Lola Mrs
- 615 Cooper David
- 617 Brinkley Agnes
rear Riley Cicero
- 619 Briggs John B
- 621 Drake Lawrence
rear Sanders Lawyer
Hutcherson Roosevelt
- 623 Parker Theo
- 625 Johnson Clarence
- 627 Sanders Lawyer jr
Warren intersects

RALEIGH ROAD — From 900 W Nash south beyond city limits

- 100 Braswell Paul L @ 3222
- 103 Bandy Wm B 4652
- 105 Elms Richd B
- 107 Vacant
- 109 Carr Wm G jr @ 4858
Anderson begins
Broad ends
- 200 Linville J Burch @ 4150
- 202 Hutcherson Mildred R Mrs @
4633
- 203 Thompson W Cecil @ 2603
- 204 Herring Needham B @
- 206 Lancaster Jennie B Mrs @ 2240
Branch begins

- 211 Adams Geo H @ 4854
- 215 Culbreth Gray D Mrs @ 4742
- 216 Alfred E V Esso Servicenter
fill sta 70451
- 217 Mercer Sinclair Serv Sta fill
sta 9651
W Kenan intersects
- 302 Blackman Noble G jr @ 2707
- 303 Dillard John W @ 2740
- 304 Snipes Robt F 5419
- 305 Patterson Francis @
- 306 Roberts Martha S Mrs @ 71630
- 307 Boyette Cecil T @
- 308 King W Johnson @ 4831
- 309 King J Bruce 3438
- 311a Smith Addie W Mrs 2949
- 311b Vacant

- Cozart rd begins
W Hines ends
- 401 Davis Helen P Mrs @ 3263
- 410 Lamm Ophelia R Mrs @ 2744
- 413 Griffin Janie D Mrs @ 2551
- 415 Rattray Melvin H @ 2909
Sunset rd ends
W Walnut ends
- 500 Sunset Serv Sta
Sunset Restr
- 501 Wayne Dairy Bar
- 505 Lamm & Barnes Int Decs
5969
- 507 Book Nook The 2503
- 509 Junior Teen Shop The clo 2332
- 511 Raleigh Road Gro 6119-6110
Hominy Creek ends
5
Trinity dr begins
Ripley rd ends

- 603 Finch Harry C
- 604 Vacant
- 607 Clark Badie T @ 2079
- 608 McElroy Richd C @ 2752
- 609 Hackney John N @ 2759
- 610 Cunningham C Booker @ 3397
- 611 Woodard Thos H @ 3017
- 614 Simons Claude E @ 2539
- 615 Ward T Boddie @ 3472
- 617 Blake Everett @ 3502
Salem intersects
- 700 Boykin Annie D Mrs @ 3573
- 701 Harris Clyde P @ 3660
- 705 Bailey Geo T @ 3604
- 711 Quinn R Carl @ 5680
Woodland dr intersects

Call

CAROLINA OFFICE EQUIPMENT Co

7-0144

for

Office Supplies

-
- Printers
-
- Stationers
-
- Typewriters
-
- Adding Machines

SALES AND SERVICE

114 W. NASH

Barnes Truck Line, Inc.

MOTOR FREIGHT TRANSPORTATION

CARGO INSURED

506 Mayo St.

P. O. Box 999

Tel. 7-0188

REFRIGERATORS and FREEZERS

Tel 7-0144

807 E. Barnes St.

INTERNATIONAL HARVESTER

Tel.
4010**RED BIRD
CAB, INC.**Tel.
4010**RALEIGH ROAD—Contd**

800 Carr Bryan W @ 4120
801 Clayton Harvey G @ 2333
805 Kirkland Robt E @ 2853
807 Rackley Elton W @ 3600
809 Lamm Harry L @ 6182
813 Banks Margt L Mrs @ 3512

Ward blvd intersects
City limits

901 Fike Ralph L @ 2013
903 Lamm Wm T jr @ 3005
905 Pittman Mallory A @ 2291
907 Paxton Ethel B Mrs @ 3067
908 Vacant
909 Palmer John D @ 4856
910 Fulghum Lealon
915 Pine Forest Apartments

Apartments:

A Clayton Harvey G jr 6047
B Porterfield Arth C 2515
C Banks Geo A 71684
D Smith Ruth H Mrs 6757
E Herman Thos B 2409
F Shumate Mildred D Mrs 3542
G Johnson Lee 70217
H Hackney John N jr 5651
I Vacant
J Vacant
K Warren Will H 7580
L Eller Roscoe A 2781
M Gregory Sarah F Mrs

Street continued

* 917 Mebane Vance T Mrs @ 3932
919 Hackney W Douglas @ 4675
921 Bass C S Neal @ 4460
922 Lamm Bruce @ 4675
931 Ellis Chas A @ 3911

8

**RANDOLPH (Five Points) — From
1 block east of Meadow west to
1514 S Goldsboro, 2 north of Ward
blvd**

600 Clark Andrew 6130
605 King Oliver E @ 70239
613 Bridgers Frank A @

Meadow begins

700 Jones Marvin @
701 Lane Fuller @ 4203
702 Nichols A Ben @ 2286
704 Evans Robt D @ 5033
705 Laughinghouse Joe L @ 5049
707 Owens W Herbert @
709 Owens W Herbert gro

Crawford intersects

803 Edwards Wm C
804 Whitley Marcellius F
805 Lamm Robt jr @
807 Carter Jas E
808 Whitley Minnie Mrs
Page Mack R
Godwin R Thee

809 Ellis Clyde P @
811 Walston Herbert W @

Woodrow intersects

900 Poythress Willard L @ 5032
902 Barbee Chas R
rear Vacant
Moore Van D @
904 Lignon Chas E @ 6315
Five Points Nursery & Floral
Co 3928

907 Flora G Frank @
908 Mercer Henry N 71411
910 Williams Lonnie C @

Barnhill intersects

1001 Bean Pearl L Mrs
1001½ Jim's Sandwich Co 4264
1003 Pridgen Elton
1004 Farmer Jas C jr @ 5034
1005 Pittman John F @
1006 Evans Norman J @ 6905
1009 Vester Patie Mrs
1010 Jordan Danl A 6559
Davis Matthew H @
Davis Alice W Mrs gro

1011 Vacant
1012 Mercer Claude A
1013 Lentz Chas trucking
S Goldsboro intersects

10

**RAUNN DRIVE — From 900 Ward
blvd west, 1 east of S Goldsboro
1903 Gardner Malcolm @
1905 Vacant**

18

**REID N—From 1100 E Nash north
to Ward blvd, 1 east of N Vick**
101 Artis Annie M Mrs
104 Hart Geo @ 6521
105 Thomas Beatrice T Mrs @
106 Ward Mittie Mrs @
107 Joyner Wm H

Atlantic av intersects

205 Lewis Jas H @ 3248
206 Harris Oliver 70794
208 Arrington Levi @ 5487

Office Phone 6101

WE SELL EVERYTHING TO BUILD ANYTHING

Shop Phone 6101

WILLIAMS LUMBER CO.

LUMBER and BUILDING MATERIALS

**BERGER - JONES, INC.**

Heating — Air Conditioning — Plumbing

646 S. TARBORO

PHONE 5813

GRAY CONCRETE PIPE CO., Inc.

Solite, Cinder and Concrete Blocks

1100 (800) S. Railroad St.

P. O. Box 759

Tel. 4835

GEM CO., INC.

Established
1937

A. C.
PORTERFIELD
Pres.

Formerly
GIMCO

612-13
National
Bank Bldg.

TEL.
2932

INSULATION

WEATHER-
STRIPPING

STORM
WINDOWS

METAL
AWNINGS

SUNSHADE
SCREENS

MODERN
EQUIPMENT

SKILLED
MECHANICS

REID N—Contd

209 Hobbs Frank 71471

211 Artls Fred jr @

Washington intersects

300 Knight Jessie Mrs @ 5113

301 Steptoe Wm H

303 Aldridge Addie Mrs

304 Henderson Hattie Mrs

305 Oates Minnie L Mrs

307 Ricks Jonah L @

308 Briley Robt

309 Baines H Roscoe @ 6317

310 Foster J Thos @ 2852

Carolina intersects

400 Powell Bedie Mrs @ 6357

401 Christian Chas W @

402 Farmer Geo

404 McCoy Florence Mrs @

406 Mercer Leroy

Queen begins

408 Woodard Oscar K @ 6038

409 Rosemond Julian B 6610

410 Smith Essie @ 4090

414 Peacock Levi H jr @ 6019

E Green intersects

503 Dunston Abr G

Dunston Gro

Viola intersects

602 Langley Jarrette J

Langley Gro

22

Crowell ends

Faison begins

800 Arrington Sam P @ 2082

Arrington Sallie P Mrs nurse

801 Vick Sam Elem Sch 3426

802 Joyner Thos C @

805 Community Center

810 StAlphonsus Catholic Ch

Kuelberg Warren Rev

Chapman Francis Rev

Academy intersects (ws not
open)

E Gold ends

1001 Harris Oswald W @

1005 Jenkins Louise M Mrs

1009 Evans Jas A

Lipscomb rd ends

Ward blvd begins

16

REID S—From 1100 E Nash south

to S Wainwright av

103 Hardy Zodie I

105 Kent Maggie Mrs

106 StMark's Episcopal Ch

107 Williams Chas C

108

109 Reid David

110 Edwards John

111 Blues Jos

112 Johnson Ethel S Mrs @

Willoughby Willie E Rev

113 Melton Warren Rev

115 Blow Mary L Mrs

117 Thomas Elijah

118 Taylor Eliz T Mrs @

Robeson intersects

202 Vacant

204 Vacant

205 Croomer Jas C

206 Ward Floyd

207 Coley Geo @

208 Williams Sam

209 Worthy Jas M

210 Wellington Thos

211 Taylor Addie W Mrs

212 Ward Clarence B

213 Sellers Wm

214 Goodman Annie B Mrs

Wiggins ends

S Wainwright av intersects

5

RIPLEY ROAD—From Raleigh rd
west to Hominy Swamp, 1 south
of Trinity dr

101 Watson T Lester jr @ 4759

107 Rand Oliver G @ 3668

109 Thurston Doc J jr @ 3532

111 Farmer John L @ 3497

113 Wells Albert H @ 2976

115 Plyler Beale B jr @ 4795

117 Kennedy Kenneth D @ 5041

123 Polhill Rutherford B @ 4740

131 Woodard Evelyn H Mrs @ 3740

Hominy Swamp crosses

5

ROBERTS ROAD—From Ward blvd
north to beyond Thurston dr, 2
west of E Tarboro

1100 Bryant Leroy

1103 Bunn W H

1105 Garris Clarence

1224 Hill David R @

1227 Hinnant Ruby

1228 Barnes Jas D

1401 McComas Jack M

ICE

WILSON ICE & COAL CO.

Telephone 2295

COAL

R. F. BELAND

Plumbing and Heating Contractor

310 E. Barnes

Tel. 3927

14
ROBESON — From 400 Maury east
 to Wainwright av

Grace intersects

604 Gray Minerva F Mrs
 606 Emerson Julia Mrs
 Nelson Lula Mrs

Moore intersects

(Not open between Moore and
 Manchester)
 Stantonsburg intersects

16

700 Vacant
 704 Vacant
 705 Horne Moses
 706 Lane Ruth B Mrs 6658
 707 Sutton Jasper L 6638
 708 Bynum Geraldine
 709 Parker Benj © 6502
 710 Crossman Fleming
 711 Rountree Andrew © 6642
 712 Harris Ella
 713 Holmes A Carl ©
 714 Melton Willie
 715 Farmer Robt jr

Manchester intersects

800 Ward Alma
 801 Hoskins David
 802 Hinnant Eliz Mrs
 803 Jones Viola G Mrs 5605
 804 Vacant
 805 Young Charlie well driller
 806 Higgs Lossie F Mrs
 807 Arrington Annie H Mrs
 808 Benjamin Marie B Mrs
 809 Wilcox Andrew J
 810 Stubbs Mattie G Mrs ©
 811 Jones Hattie G Mrs 6414
 812 Johnson Saml D

S East intersects

900 Henderson Jack
 903 Rowe Jas
 905 Brooks Cora Mrs

S Vick intersects

908 Vacant
 909 Webb Ellisha 6419
 910 Vinson Rance J
 911 Brooks Burley
 912 Smith Wm
 913 Bedford Jas
 914 Roberson John ©
 916 White Maggie M Mrs ©

S Reid intersects

1000 Batts Clara 6034
 1002 Ray Mary Mrs
 1004 Dew Daisy Mrs 70449
 1006 Isler Isaac
 1008 Williams Jas
 1009 Dobson Raymond ©
 1010 Horne John W
 1012 Drake Russell
 1014 Parker Nathan
 1016 Pender Ardella B Mrs 6158

4th ends

1018 Armstrong Wm E ©
 1020 Sharpe Eva
 1022 Holt Dolly M
 1023 Smith Emma Mrs 6570
 1025 Ricks Edgar ©

S Wainwright av intersects

5

ROBIN HILL ROAD — From Ripley
 rd extension, 1 north of Treemont
 rd

11

ROGERS AV — From 1109 W Lee
 north of Grove, 1 west of Brough-
 ton

300 Vacant
 301 Cudse Jas C © 4791

W Gold intersects

402 Fleming Jas A 3447
 405 Aycock Yancey J
 406 Shingleton Edw E 4705
 Beamon Harold M
 Jenkins Marguerite
 407 Rogers Bettie B Mrs nurse
 2355

Adams intersects

502 Graves Annie C Mrs
 Dixon H Lewis 6467
 505 Adams Milton L © 5894
 508 Hudson Ernest O jr
 510 Williamson J Gerhman 5463
 512 Webb Wallace W ©

Grove ends

9

ROUNTREE N—From 700 W Nash
 north to Caldwell av

107 Barnes Wm E © 4003
 109 Musselwhite E Jas 71752
 Owens Boyd F 71890
 Barclay Desmond 71421
 111 Yelverton J Hugh © 3245
 112 Fleming Louls W Mrs © 2969

SMITH BROS.

FLOOR & AWNING CO.

ASPHALT and RUBBER TILE

PLASTIC WALL TILE

FLOOR SANDING and FINISHING



Translucent Awnings

INLAID LINOLEUM

223
 S. Goldsboro

PHONE
 6070

BARNES & STRICKLAND TIN SHOP

ROOFING AND GUTTERING OF ALL TYPES
 JOHNS-MANVILLE APPROVED ROOFING CONTRACTOR

Dial 2566

800 S. Goldsboro St.



VAUGHAN'S Jewelers

Watches—Diamonds—Gifts
Musical String Instruments
Records
106 E. BARNES ST.
Phone 5707

ROUNTREE N—Contd

- 113 Skibbe Arth M 71208
Gresham John W 71644
- 114 Barkley Wm T © 2608
W Vance intersects
- 202 Our Redeemer Luth Ch (side ent)
- 205 Godfrey Jas L 70198
- 206 Paschall Edw H © 4709
- 207 Sullivan Herman H 3820
- 208 Webb Carlton
- 209 Ellis John E 5085
- 210 Dixon Jessie D
- 211 Killette Michl
- 213 Vann Kemp M © 4455
W Lee intersects

- 305 Atlantic Christian College
Dining Hall
- 307 Atlantic Christian College Girls
Dormitory
W Gold intersects

- 401 Scott Benj F 4036
Rehm Al F
- 405 Gliarmis Geras © 2097
- 407 Ginn Naomi A 71408
- 409 Bell Theo B 70601
Sharp John H
Woodard intersects

- 501 Bowling Mack 70880
- 503 Morris G Edw 4385
- 506 Johnson Sam L
- 508 Bailey Donnie L 6442
- 510 Langley Vance T 3317
College intersects

- 600 Ledford Russell R jr ©
- 601 Barnes Jas R © 4232
- 603 Tedder Luke C jr
- 604 Swain Gilmer P © 5513
Clark av ends

- 700 Bass Richd A © 5156
- 708 Batchelor David H © 4070
Batchelor Virginia S Mrs
beauty shop
- 710 Gold Park
Caldwell av ends

- Gold Park rd intersects
- 800 Flowe F C © 71638
- 801 Weaver Whitney J © 71704
- 802 Freeman Wm T © 71555
- 803 Griffin W Raleigh © 6180
- 804 Boswell Jas M © 5578
- 805 Sprull Howard L
Fairfax av begins

- 806 Dunn Robt B
- 807 Vacant
- 809 Paschall Robt O ©
- 810 Savage Edw T © 6384
- 811 Stott J Lee © 5911
- 813 Latta Willie E © 2606
- 815 Barger Jas M © 4978
- 817 Howard Wm W © 2064
- 819 Hackett John S jr © 2258
Lynwood av begins
- 900 Broadhurst Jack E © 4253
- 902 Walston Mildred

Grove intersects
Fleming intersects
City limits

ROUNTREE S—From 700 W Nash south to Westover, 2 east of Raleigh rd

- 106 Walston Lonnie P © 3709
- 109 Nixon Thos J III 6708
- 110 Lamb Luke © 2646
- 112 MacNair Harvey C © 3677
Broad intersects
- 200 Martin Nannie S Mrs ©
- 202 Clark W Boyd jr 4864
W Kenan intersects

- 302 Daughtridge Harvey J © 2736
- 304 Mullen W Clarence © 3054
- 306 Batten Lloyd A © 5755
- 308 Batts Jas B jr © 4690
- 310 Rawlings Lenox D © 3530
- 312 Yarbrough Harry H © 2077
- 315 Strickland W Harvey © 4850
W Hines intersects

- 404 Lewis Norman A © 3944
- 406 Fulton Welton K © 5003
- 408 Cockrell Johny W © 6024
- 416 Fulghum Richd C 5280
W Walnnt intersects

- 502 Hight Fredk M 4124
- 504 Lane J Graham © 6356
- 506 Lewis Wm D © 4263
- 508 Laughinghouse Jos C © 2036
W Barnes ends
Westover intersects

ROUNTREE AV—From Lane south to Stantonburg rd, 2 east of S Wainwright av

- 704 Guion Martha H Mrs
- 707 Harvey Roscoe L
- 709 Leach Leander J
New Bern intersects

JOHN N. HACKNEY, Sec.-Treas.
The WILSON HOME & LOAN ASS'N
Phone 2491

Established 1889

The WILSON HOME & LOAN ASS'N
112 West Nash St.



JORDAN CONSTRUCTION CO.

"DEVELOPER OF SEVEN HILLS"

SUPERIOR HOMES AT REASONABLE PRICES

Ward Boulevard — Tel. 2950

Res. Tel. 2990

REFRIGERATORS and FREEZERS
 INTERNATIONAL SALES
 807 E. Barnes St. Tel. 7001

HOTEL CHERRY'S LITTLE GRILL

"Famous for Its Food"

Gorman Webb, Mgr.

Wilson, N. C.

ROUNTREE AV—Contd

805 Moore Geo
811 Thomas Joe @ 5554
812 Best Chas @ 71435

Handley intersects

1005 Farmer Wm @

Singletary intersects

1104 Askew Wm W @ 6853

1108 Williams John

Manchester intersects

Stantonsburg rd intersects

15

ROWE AV — From W Nash south

to Branch, 1 east of Lamm av

104 Laher Jas H jr 6978

106 McKnight Wm R

Anderson intersects

200 Wells John D 5073

201 Vacant

202 Clark Roy T

203 Grantham Thos D 2374

5

SALEM — From Trinity dr west to

Raleigh rd, 2 south of Hominy
Swamp

Raleigh rd intersects

1010 Shingleton Lloyd A @ 5437

24

SAMUEL — From N Goldsboro east

to 1000 Herring av

Toisnot intersects

Industrial av intersects

Herring av intersects

904 Jones Clarice Mrs

10

SAULS (Five Point) — From 408

Fairview av south to Ward blvd

1103 Jones Lillie M Mrs @ 6172

1105 Gifford J Rudolph

1106 Hooten Jesse @ 71316

1107 Walston Hadie C

1108 Dorsey N Myrtle Mrs 2277

Jordan intersects

1203 Provo John E @ 3257

1204 Watson Mathew G @ 4898

1205 Player Chas R 71524

1206 Coggins Geo W @

Mill intersects

1300 Davis David @ 5954

1303 Lamm Jeanette M Mrs

1304 Stainback Lessie H Mrs @

drsmkr 2734

1308 Neal Wm E @ 4793

Dewey intersects

1400 Vacant

1402 Barnes Ernest J @ 4647

1404 Hayes Preston @ 4089

1406 O'Neal Louis S @ 5035

Ferrell Ressie 71586

Denby intersects

1500 Barnes Cecil @ 70804

1504 Page Lee R 2763

1507 Davis Avery

1509 Cockrell David

Pickett begins

Hood intersects (not open)

Ward blvd intersects

10

SCYTHIA—From Garner south to

Boswell, 1 east of S Tarboro

1218 Pate Ralph E @ 70888

1219 Vacant

1222 Smith P A @

8

SEDMA — From Park dr south to

Mill, 1 east of S Tarboro

Emory intersects (not open)

York begins (not open)

Fairview av intersects

Mill intersects

5

SEVEN HILLS ROAD — Changed

to Ward blvd

16

SINGLETARY—From S Wainwright

av east beyond Lincoln, 6 south of

E Nash

304 Speight Jesse @

306 Blount Hilliard

308 Holmes John

309 Vines Jas

310 Barham Roosevelt @ 6566

312 Williams Marvin

Woodard av intersects

401 Barnes Mary Mrs

403 Barnes Clarenc

405 Adams Estelle

407 Edwards Chas

409 Barnes Luther

411 Brooks Della M Mrs

412 Farmer Tom

Rountree av intersects

WHITLEY'S
ELECTRIC
SERVICE



GULFTANE
LP - Gas
Propane

BENDIX
automatic
Washer



Appliances

Motorola
TV - RADIO

Highway
301 South

Phone
7-0135

E. V. ALFORD'S

The Right Lubricant
The Right Amount
In The Right Place



SERVICENTER

216 Raleigh Rd.

Phone 9651

BRANCH BANKING & TRUST COMPANY

"The Safe Executor"

Complete Banking, Insurance, Trust, and Farm Management
Service for Eastern North Carolina
Member Federal Deposit Insurance Corporation

THE
WILSON
DAILY
TIMES
reaches
85
per cent
of the
homes
of
Wilson
County

SINGLETARY—Contd

501 Lee Wm J
508 Young Wm ©
510 Ray Jos G
512 Woodard Jas © 71726
514b Bynum Milton
515 Speight Paul ©
516 Sylver Dorothy M
518 Coleman Wm S ©

Elvie intersects

617 Primitive Bapt Ch
621 Short Lucille Mrs ©
623 Vacant

Lincoln intersects

701 Hinnant John A auto repr
713 Thomas Alex
800 David Wm
802 Singletary Hezekiah
804 Whitley Texana
808 Wiley Mince W

Dunbar begins

Graham begins

Irma intersects

901 Edwards Shirley L
1008 Vacant

Ward blvd intersects

20

SMITH—From N Pettigrew to E Pen-

der, 1 north of E Nash
508 Lucas Alfonso
510 Wright Alberta Mrs
513 Hines Sue H Mrs
514 Lucas Martha Mrs
515 Lloyd Henrietta F Mrs
516 Davis Julius 5606
517 Fisher Rosa R Mrs
518 Rogers Clementine R Mrs ©
5718

519 Lane Wm
521 Speight Alonzo ©
523 Jones Henry

525 Norfleet Elnora S Mrs
526 Davis Curtis ©
528 Vacant

529 Dublin Belle B Mrs
StJohn A M E Zion Ch

Pender intersects

SOUTH — From 300 S Goldsboro east to ACLRE

207 Earl's Fish Mkt 6015
209 Vacant
211 Sutton's Cafe

215 Boykin's Body & Paint Shop
reprs 5226
216 New Planters Whse (No 1) tob
2581
217-19 Vacant
221 Vacant

S Douglas ends

Spring begins

NSRy crosses

307 Barnes-Harrell Co (stge)
309 Vacant
311 Vacant

S Lodge intersects

403 Watson R P Co (ofc & plant
No 1) 3191

Factory intersects

end Vacant

ACLRE crosses

16

SPAULDING — From Lane south
to New Bern, 1 west of Ward blvd

6

SPRING — From 300 South south
to Woodrow, continuation of S
Douglas

Jones intersects

400 Coastal Dairy Products Inc
6165

402 Wilson Petroleum Co 3448
414 Wilson Petroleum Co (whse)

E Hines intersects

NSRy crosses

503 Murphy Chas F
505 Applewhite John H
507 Henderson Willie
Joyner Isom

508 Rogers Ella Mrs
509 McAllister Annie B Mrs

Parker al begins

510 Ruffin Matt
511 Bunch Debro
513 Whitley Varnell
517 Smith Margie ©
523 Hargrove Luther A 70739

525 Merril Hezekiah
527 Knight Paul
529 Anderson Sam 5575

531 Bryant David
533 Hinnant Willie
535 Vacant
537 Wingate Jas

E Spruce intersects

E Walnut intersects

Etheridge
Plumbing
Co.

Contractors

Heating

Sales and
Service

REPAIR
WORK
A
SPECIALTY

Phone
3 2 6 9

119 W.
BARNES ST.

Stephenson

MILLWORK CO.

Manufacturers of Quality Millwork
N. GOLDSBORO EXTN. AT HARPER
Phone 7-1141

REFRIGERATORS and FREEZERS
807 E. Barnes St.
INTERNATIONAL
SALES SERVICE

DICK'S ELECTRICAL CO.**Contractors and Appliances**

Day Phone 7-0118

SALES — SERVICE

307 E. Nash St.

Night Phones 5247, 5083, 4763, 4759, 7-1273

SPRING—Contd

- 601 Boykin Queen
 602 Cooper Jessie M Mrs
 Simon Wm
 603 Knight Nancy D
 604 McLaurin Walter
 605 Barnes Henry
 rear Sanders Lula
 606 Powell Jos
 607 StRose Disciples Ch
 608 Randall Peter @
 609 Edwards Eliza Mrs
 611 Morgan Jas 6913

E Banks intersects

- 700 Williams Lbr Co (whse)
 704 Williams Lbr Co 6101

**NSRy crosses
Hominy Swamp crosses**

8

**Meadow intersects
Ellis ends**

- 900 Edwards Callie M Mrs
 901-05 Growers Coop Whse Inc
 (whse No 2)
 902 Davis Geo

Woodrow intersects

6

SPRING ALLEY — From S Goldsboro east to Spring, 1 south of Jones**Spring intersects**

(No houses)

6

SPRUCE — From 500 S Tarboro east to Factory

- 102 Skinner Lloyd J @ 5777
 104 Lucas Jennings W
 105 Anderson Willard G @ 6710
 106 Georgolus Spiros @
 107 Winstead Orin E @ 4861
 rear Bone Wm A
 108 Howell Barry jr @ 3721
 rear Howell T H
 109 Turner Marvin
 110 Pollard Dock @
 111 Lucas Mittie Mrs @
 112 Davis Emmett @
 113 Lucas Chas L
 114 Vacant
 116 Holland Wm C @

Mercer intersects

- 200 Wilson Sand & Gravel Co
 71333

- 203 Powell Henry
 205 Bailey Mary Mrs
 207 Evans Robt L
 209 Robinson Willie B
 211 Harris Sallie
 213 Powell Laura
 214 Well & Bros (stge)
 Well Fertilizer Wks (whse)
 215 Owens Marie B Mrs
 217 Flagler Fulton

**S Goldsboro intersects
NSRy crosses**

- 305 O'Brien Edw J & Co (stge
 garage)

**Spring intersects
(Not open between Spring and S
Lodge)**

12

S Lodge intersects

- 502 Eborn Wm
 504 Franklin Sudie
 506 Barnes Nelson J
 508 Calvin Mollie B Mrs
 509-19 Blue Magic Co of N C 5726
 510 Strickland Jesse L
 512 Dew Ernest D
 514 John Irene M Mrs
 516 Lee W Henry
 518 Vacant
 519 Bruton Coal Co 2344
 520 Powell Ruby B Mrs
 522 Smith Annie L Mrs

Factory intersects

3

SPRUCE W — From 500 S Tarboro west to Warren

- 105 Buckner Jas W
 106 Wilkerson Graham W 70437
 107 Dunn Wm H @ 2269
 108 Whitley Calvin A @
 110 Vacant
 116 Nichols Josh
 Strickland Evelyn Mrs

Henry intersects

- 200 Lee Wilson D
 Brantley Onnie
 201 Drake Maggie T Mrs @
 203 Baines Claudies E
 205 Hamm Jiles W @
 207 Dixon J B @ 71444
 209 Hamm Alton @ 70443

Plant - 600 Hering Av.

COAL -- ICE -- FUEL OIL

Phone 2186

INDEPENDENT ICE & FUEL CO.**L. C. WOODALL
FURNITURE**

221 E. BARNES ST.

TEL. 4314

Whitehead Insurance Agency, Inc.

N. G. "BILLY" BLACKMAN, JR.

FIRE — CASUALTY — BONDS — FARM LOANS

107 E. BARNES

Insurance of All Kinds

TEL. 2870

"C"
WOODARD
Co., Inc.

For
Office

- SUPPLIES
- FORMS
- FURNITURE
- SAFES
- MACHINES

105 N.
DOUGLAS ST.

TEL.
2450

BRIDGERS

BROS.

Plumbing
and
Repairing

BLACKSTONE
Automatic
Laundry

DAYTON
WATER
PUMPS

PHONE

2041

408 PENDER

SPRUCE AV—Contd
211 Millinder Geo A @ 71793
219 Bradshaw Lawrence M @ 5950
221 Lamm Alvin @ 71626
223 Owens Limon @
227 Boykin Charlie @
230 Bridge Calvin J 4025
S Jackson ends

302 Syme Geo S jr 71596
303 Farmer Ludie
304 Everhart Sam jr @
305 Kelley Roland L 6029
306 Woodall J Claude 2021
309 Carolina Ofc Equip Co (whse)
Park av intersects

404 Thomas Beatrice Mrs
405 Shelley Leroy
Brown Lena Mrs
406 James Vance
407 Stewart Best @
408 Kent Jas
409 Best Gro 5659

Daniel intersects

S Bruton intersects

600 Rice Willie
604 Stewart Jesse gro 79536
605 Hardy Ethel Mrs
607 Hill Soda Shop confr 79563
608 Price Ernestine
609 Lucas Leroy

Youngs al ends

611 Farmer Thos
613 Thomas Joe
616 Boykin Wm G
617 McNeil Benj
618 Lucas Wiley
619 Jayner Oliver
621 Farmer Bobby
622 Clark Fannie Mrs
626 Davis Elmer

Warren intersects

10

STADIUM — From 1100 S Tarboro
east to Hanover av, 3 south of
Fairview av
108 Gardner W Clyde @ 3990
109 Johnson Jos F
112 Carter Hubert L @ 4196
113 Davis Clennon J @ 4398
116 Folsom Chas A @ 5043
117 Jarrell Malcolm @ 71525
120 Finch Carl L @ 6895

124 Williams Danl D @ 2814
128 Grice Jesse O @ 6207

Churchill av begins
Delano av begins

ns Municipal Stadium

Arrington av begins
Hanover av begins

14

STANTONSBURG — From 600 E
Nash south to beyond city limits

100 Stokes Bros gro 4248
101 Stott Serv Sta 9636
102 Tops Serv Sta (side)
107 Hagans Oscar
109 Bobblitt Annie Mrs

E Barnes ends
Moore begins

201 Morgan Lucy M Mrs @
203 Dew Ernest @
203½ Vacant

205 Prince Allie M Mrs @ 4816
Prince's Beauty Shop 4816

207 Godwin Gloria P Mrs @ 5895
209 Manley W Howard 70392
211 Stewart Columbus B @ 5722
213 McDonald Dell R
215 Apartments

1 Howard Willis

Stemmary ends

300 Mercer Essie M
301 Jones Robt @
302 Cooper Fred 6263
303 Vacant
304 Becoat Robt
306 Lovich Ella Mrs
308 Riggins Gussie Mrs
309 Carr Calvin 6351
310 Kingdom Hall of Jehovah
Witnesses

310a Friendly Beauty Shop
311 Barham Jos
312 Vacant
313 Williams Nathl
314 Smith Charlie
315 Vicks Cora
316 Wiggins Pool Rm
317 Utley Moure
319 Dew Geneva Mrs bcer 4626

Robeson intersects
Gay ends

CENTRAL

Road Service

GREEN Cor. GOLDSBORO



SERVICE

EARL PETWAY

Tel. 4790



BAILEY'S JEWELRY

DIAMONDS — GIFTS
WATCHES and REPAIRING

105 S. Douglas St.

Tel. 2617

STANTONSBURG—Contd
cor Independent Ice & Fuel Co
2186

- 400 Ellis Haywood W gro 6605
401 Currie Dave
402 Vacant
403 Vacant
404 Open Air Mkt gro 5227
406 White's Tire Serv 4200
408 White's Tire Serv (stge)
409 Creekmore's Gro
409a Sharp Chas
409b Harrington Jas
409c Hooks Esther
413 Bennett Edw 6160
415 Gause Maxie
417 Roberts Walter
419 Edwards Hattie B Mrs
421 Boyette Jas @

Wiggins intersects

- 500 Mincey Olivia Mrs
503 Hammett John S
504 Hester Leroy
505 Barnes Pearl N Mrs
507 Morris Marian Mrs
508 McLondon Etta Mrs @
509 Murchison Olivia
510 Bynum Hennie P @
511 Mincey John
513 Cockrell Onnie R gro
rear Williams Sarah
515 Haskin Ernest

Suggs intersects

- 600 Hargrove Heziah
601 Floyd Leia
602 Cooper Dock H 5424
603 Bennett Elmer
604 Johnson Annie
605 Friendly Cins 71323
606 Dawes Isalah
607 Smith Wm 71239
608 Sutton Jas 6270
611 Dixon Arth
Harris Albert
Williams Ernest M @
612 Wilson Feed Mill Inc 5418
613 Gaskin Charlie
615 Barnes Jerry @
620 Corner Cash Gro

US Hwy 301 begins

- 700 Freeman Effie P Mrs
702 Kirby Sallie A Mrs
704 Funches Theo
705 O'Neal Midway Mkt

- 706 Wilson Thos @
711 Barnes Helen
713 Stephens Saml @
715 Cox Raymond
717 McCoy Annie M

Rountree av begins

- 800 (708) Latta Gro
805 Blue Wm C
806 Hart E D @ gro
807 Bynum John C @ 5660
807½ Vacant
809 Murphy Charlie
813 Scott Vicie Mrs
814 Vacant
815 Barnes Lena Mrs
816 Vacant
817 Barnes Jas I
819 Swinson Isaac
Cromwell Annie Mrs
McGee Bettie
821 Hinnant Cora Mrs soft drinks
822 Jordan Steve
824 Purdie Henrietta Mrs
826 Jackson Frank
828 Gay Edgar

Elvie intersects

- 900 Cooke Mary Mrs @ 3684
901 Jones Wesley @ 5732
902 Braswell John
903 Hinnant Cora Mrs @
rear ———
905 Ross John H 6572
907 Vacant
908 Braswell Howard E @ 6480
Pettiford Clarence
1000 Vacant

Lincoln intersects

- 1002 Johnson Heck M @
1003 Reid Pinkney
1007 Winstead Paul A @
1008 Leach Chrisdell 3897
1009 Burch Hattie D
1011 Cooper Marshall Rev @ 6562
1012 DeBose Gertrude
1013 Ruffin Claude
1014 Jones Cornelius @
1015 Lucas Robt

Black Creek rd begins

City limits

Ward intersects

Dixie Supply Company

BUILDING
MATERIAL
PAINT
AND
GLASS

210-216
E. Barnes

PHONE
5132



LOU-MAU FLORIST

Louise Skinner
Maud Bass

PHONE
3930



121 N. Douglas

ELECTRIC MOTOR SERVICE

Complete Repair Service - All Type Motors

1111 DOWNING

TEL. 5020
NIGHT 5378

TIRE SERVICE

Inc.

U. S. ROYAL
TIRES - TUBES
BATTERIES
SUPERIOR
FULL CAPPING

740 S.
Goldsboro St.



PHONE
5 9 3 2

HACKNEY

SEAT COVER CENTER

Drive-in

SEAT COVERS

for All Cars

126 - 128
S.
Goldsboro

PHONE
2 2 4 1



VANN'S ELECTRICAL APPLIANCES

"Everything Electrical"

REPAIR SERVICE

115 W. Nash St.

Tel. 3937

14
STEMMERY — From 300 S Railroad east to Stantonsburg
Maury begins

Grace intersects
518 Sou Cotton Oil Co The fertilizer mfrs 3146-3147

Moore intersects
528 Bostick Dallas
530 Bostick Isabel H Mrs

Stantonsburg intersects
11

STRONACH'S ALLEY — From a point east of North av at Adams north to Tilghman rd between 612 and 714

Ellis Edw
Barnes Minnie E Mrs
Tilghman rd intersects

14
SUGGS—From 600 S Railroad east to S Wainwright av
615 Ruffin Bud 71873
621 Cherry Grove Missionary Baptist Ch

623 Thomas Wm Rev @
629 Bethea Erma Mrs
629a Hines Allen jr
629b Ricks Nanny B
644 Wright Emmit
648 Edwards Jas
652 Woodard Alice G Mrs
653 Bryant Leon W @ 5721
655 Ellis Viola P Mrs @
656 Cox Leslie
rear Jordan Colonel @
662 Johnson Carrie
665 Barnes Lillie B Mrs @ 6524
666 Swindell Deborah H Mrs @
668 Hines Chas
671 Hines Sarah M Mrs 6441
Moore intersects

700 Jones Alice Mrs 5557
701 Williams Penina C Mrs @
702 Dancy C John @ 2092
703 Pender Doane
704 Cooper Eddie M
705a Thigpen Robt J
705b Hines Benj
707a McAllister Pearl
707b Dickerson Geraldine
708 Gardner Quincey jr @
709 Barnes Howard 71584

710 Stallings Jas
711 Simms Alec
712 Thompson Mollie M Mrs
713 Bronson Walter C
Stantonsburg intersects
16

805 Vacant
806 Whitted Earl
807 Williams Nessie W Mrs
808 Hood Chas
809 Edwards Mittle Mrs
Manchester intersects
S East ends
S Vick ends
S Wainwright av intersects

5
SUNNYSIDE LANE — From city limits north, 1 south Ward blvd

13
SUNSET CRESCENT — From 400 block Raleigh rd north
1100 Lamm Jas G
1118 Herring Wm C @ 4905
1620 (est) Bishop Frank B @ 2496

13
SUNSET ROAD — From 1105 W Kenan south and east to Raleigh rd
307 Titchener Walter E @ 3462
309 Crow Edmund B @ 2395
310 Flowers Fred @ 2040
313 Branch Hewland A @

Cozart rd intersects
401 Werner Clarence H @ 5868
405 Lane John J @ 2440
414 First Presby Ch
415 Meares Thos D @ 2572
417 Hackney Thos J @ 2784
Lynch cir ends

500 City Recreation Park
Municipal Swimming Pool
Raleigh rd intersects

5
SYCAMORE — From city limits north, 3 south Ward blvd

18
TACOMA—From 1500 E Nash north to Queen, 2 east of Ward blvd
Atlantic intersects

103 Vacant
105 Turner Matt @ 3701
106 Vacant

NEWTON MUTUAL INSURANCE AGENCY

Whatever the Insurance Need — We Have It!

217 National Bank Bldg., 113 E. Nash St.

Phone 7-0235

REFRIGERATORS and FREEZERS
 807 E. Barnes St.
 Tel. 3937
 INTERNATIONAL HARVESTER

EAT PURITY BREAD

Purity Bakery

418 E. Nash

Tel. 2769

Office Tel. 5688

TACOMA—Contd

- 108 Whitehead Victoria E Mrs @
smstrs 6754
- 110 Barnes Jeanetta Mrs @
Washington intersects
- 121 Hoskins Lonnie @ 71487
- 123 Barnes Tempe W Mrs 70345
Carolina intersects
Queen intersects

2

TARBORO N — From Nash north to Gold (Base line dividing east and west streets)

- 103 Singer Sewing Mach Co (side ent)
- 105 Trueblood Building
1st fl Batts W Clyde tallor
Murray Gladys B Mrs notary 2807
Sharpe W D P jr lwyer
Towe Ins Serv 2807
- 2d fl Johnson Nettie L Mrs furn rms 6063
- 3d fl Vacant
Street continued
- 106 Umphlett Wallace W dentlst 2436
Lee Lewis W dentlists 2436
rear Vacant
- 108 Wilson Beauty Shop 3353
Ruth's Shoppe women's clo 4282
- 109 Colonial Stores Inc gros 4913
- 110 Webb's Shoe Shop reprs 6141
- 112 Taylor's Barber Shop 2224
- 113 Moose Home 4019
Lodge No 989 LOOM
Women's Lodge N0 150
LOOM
- 114-16 Shackelford Building
- 115 Hunt Funeral Home 3148
Wilson County Mut Burial Assn ins 3148
- 116 Oettinger's Men's Store Inc clo 5677
Oettinger's The Dependable Store dept store 5677
- 120 Benton Chas C & Sons archts 2360
- 128 Horne's Shell Serv fill sta 70740

Green begins

- 202 Skinner Johnnie jr
- 204 Cobb Minnie W Mrs @ 2944
- 205 Bradshaw Robt W Rev 2046
- 206 Mangum Ollen R @ 70441
- 207 Benton Apartments
Apartments:
- 1 Bisette Paul B jr 5978
- 2 Benton Henry E @ 3754
- 3 Banks Jas B 5758
- 4 ———

Street continued

- 208 Glover Onnie A @ 2927
- 210 Lucas Sallie R Mrs @ 2031
- 211 First Christian Ch
- 212 Blount Sue D Mrs @ 2638
Vance intersects
- 301 Catlett Norman
- 302 Pappas Margt Mrs @ 4195
- 303 Davis Rebecca Mrs 2956
- 304 Morris Geo D @ 3669
- 305 Bridgers Nell F Mrs @ 5001
Campbell Ernest C watch repr
High Walter I
- 306 Bob's TV Serv Inc 4201
Sauls Robt M
- 307 Eason Jas
- 308 Atkinson Hattie @
Owens Wm T 4424
- 309 Howell Jethro E @ 4610
- 310 Lancaster Rosa R Mrs @ 3590
- 311 Newsome Arth E 3916
- 312 Forkner Granville B @
- 313 Ellis Wm L 5658
- 314 Evans W Clarence
- 315 Mercer Lella P Mrs @ 5823
Lee intersects

- 400 Amerson Wm P
- 402 Driver W R
- 404 Taylor Emma C Mrs @ 6040
- 405 Cone Wilbur C @ 6446
- 406 Raper Imette P @ 3419
- 407 Riley Chas E 3278
- 408 Strickland Grady D @
- 409 Godwin Ray W
- 410 Owens Luther G 2353

Gold intersects

4

- TARBORO S — From Nash south beyond city limits (Base line dividing east and west streets)
- 105 London Shop The women's clo 2666

Archie's



Service

PICK UP
and
DELIVERY
SERVICE

SERVICE
is
Our Business

134 N.
GOLDSBORO
ST.
Cor. Green St.

TEL.
4480

WILSON
ELECTRIC
CO., Inc.

COMMERCIAL
REFRIGERATION

Sales and
Service



APPLIANCES
TELEVISION

700
S. TARBORO
TEL. 3960



MANGUM OIL CO.

Distributor
Complete Line Esso Products

711 S. Goldsboro

Tel. 6022



Good Southern Hardware

209 South Goldsboro



**Bridgers
Paint &
Wall Paper
Co.**

**Venetian
Blinds**

125 S. Tarboro

TEL
4 4 2 8



**WILSON
SAND
&
GRAVEL
CO.**

Washed and
Screened
SAND
ROCK
GRAVEL
FILL DIRT
TOP SOIL

**CRANE
SERVICE**

Tel. 7-1333
200 E. Spruce

- TARBORO S—Contd**
- 106 Em-Jay spg gds 2256
 - 107 London Frank Men's Store 3436
 - 108 Flowers Shoe Shop 2423
 - 109-11 Farris Dept Store 2649
 - 110 Stork's Nest infants clo 4925
 - 112 Central Lunch restr 2681
 - 113 Mar-Gill Hairstyling Salon 3215
 - 114 Wilson Drug Co Inc 3176
 - 115 Cones Cafe 3402
 - 116 Leder Bros Inc dept store 2561
 - 117 Luper & Riley Hat Shoppe 2575
 - 119 Hub The women's clo
 - 120 Grice's Seed Store 2230
 - 121 Arlene's Shop women's clo 4825
 - 122 Sherwin-Williams Co The paint 6758
 - 123 Eastern Auto Sup Co 3083
 - Caro Mtr Club 3083
 - Am Auto Assn 3083
 - Bryant Velma M notary 3083
 - 124 S & P Gro & Mkt 4006
 - 125 Bridgers Paint & Wall Paper Co 4428
 - 126 Lisabeth's women's clo 4827
 - 127 Firestone Stores auto accessories 4183
 - 128-30 Drake Theatre 4271
 - 129-31 People's Store The dept store 4094
 - 132-34 Moss Cobb & Son dept store 5772
 - 133 Shik's Billiard Parlor 79592
 - 136 Moss & Co men's clo 2771
- Barnes intersects**
- 200-02 Farmers Feed & Sup Store 3030
 - 201 Carolina Sea Food Co 2631
 - 203 Hardy Clifton L barber
 - 204-06 Vacant
 - 205 Morehead City Sea Food Co 2656
 - Pitchi Dennis T
 - 207 Peoples Hdw Co 2032
 - 208-10 Vacant
 - 209 Uncle Dan's Lunch 71874
 - 211-19 Municipal Parking Lot
 - 221-29 Centre Brick Whse No 7 (rear)
 - 220-22 Moss Bicycle Shop 3521
 - rear Wells Chas M Repr Shop

- 224 Wilson Flooring Co 2775
 - Batts J B Roofing Co sht mtl wks 2775
 - 226-30 W W Furn & Appl Co 2789
 - Womble Jas M jr real est 2789
 - 231-37 Carolina Lndry & Clns Inc 2164-65
 - 232 Service Top Shop auto trimmers 2661
 - 234 White Cola P confr
 - 236 Godwins Barbecue restr 6197
 - 238 Pate Ralph E gro
- Kenan intersects**
- 6
 - 300 Carolina Used Cars 71766
 - 301 Banner Whse Co The stge
 - 302 Edwards Jas
 - Taylor V Carl
 - 304 Sanders J Clifton 4009
 - 306 Barnes Wm R 2591
 - 307 Horne Scale & Equip Co 4915
 - Jones begins
 - 308 Vacant
 - 309 Coe's Sandwich & Food Co 5022
 - 311 Wilson Doughnut Shop 5325
 - 312 Vacant
 - 313 Washerette Indry 2824
 - 315 Long's Clns 4921
 - 315½ Evans Donald E
 - 316-18 Salvation Army Citadel The
 - 317 Strickland Ulric C @ gro 71339-4766
 - 319 High Rebecca M Mrs @ 2219
 - Pearson Harold
 - 320 Barnes Esther H Mrs 4215
 - Caroll Ruby Mrs
 - 321 Smith Whse tob (stge)
 - Hines begins**
 - 400 Bailey Hubert
 - rear Warren Kizzie Mrs
 - 401 Sasser & Brantley fruit & produce 4134
 - rear Deans Minnie
 - 402 Lamm Harvey M gro
 - 404 Smitherman Robt L High Wm I
 - 405 Brown Carl 4278
 - Carraway Jesse
 - 406 Arnold Lillie S Mrs @ 3926
 - 407 Ellis Harriett Mrs @ 6340
 - Baker David A

**SHEAFFER'S
PENS
STATIONERY**



**Cameras
Film
Albums**

INTERNATIONAL REFRIGERATORS and FREEZERS
 807 E. Barnes St.
 HARVESTER
 Tel. 7-1333

CAROLINA MORTGAGE & REALTY CO.

REAL ESTATE, COMMERCIAL LEASES and FINANCING

NED P. LAUGHINGHOUSE

203-205 Davis Bldg., 103 S. Goldsboro St.

Tel. 6659

TARBORO S—Contd

408 Flowers Willie 5624

Howard Bobby

Page Wm C

Spruce intersects

500 King Franklin E 4285

501 McCall John R @ 3522

502 Flowers Lottie L Mrs @ 4490

503 Barnes J Roland

Davis Steven D

504 Flowers Grady W 5348

505 Whitfield Purington W @ 3496

506 Whitley Automobile Serv 70632

512 Floars Gro

Floars Per

W Walnut intersects

601 Watson Whse No 2 tob

Norfolk Sou Ry (yd ofc)

604 Reynolds R J Tob Co Inc

whse

NSRy crosses

614 Gem Rockwool Insulation Co

(stge)

8

Hominy Creek bridge

645 Miller Jas I Tob Co Inc

71106 and 4206

Sou Stge Co (ofc) 71106

Genl Tob Sups Inc

646 Berger-Jones Inc air condition-

ing equip 5813

Park dr intersects

700 Wilson Elec Co Inc 3960

701-03 Sou Stge Co whse

704 Boykin F Harvey @ 3394

706 Spelght Earl C

707 Vacant

708 Bisette E C

709 Langley Cecil M

Pate Jos L

710 Winstead Henry C @ 4391

711a Askew Saml W

711b Bisette Edw C 5819

712 Boykin Myrtle B Mrs @

713 Brice W Hubert @

Carpenter Chas L 5804

Emory begins (not open)

714 Deans Ida T @ 2239

715 Clark Harry W @ 3360

716 Matthews Jas T

Willford Janie Mrs

717 Clark Saml E @

Clark Geo P @ 3043

718 High Eva W Mrs @ 2404

Smith Lucy M N Mrs

720 Smith Percy A

Wheeler Wayne B 70170

721 Sullivan J Wilmer 6173

Brewer R A

Wells Clyde B

722 Ellis Ed

725-27 Vacant

Fairview av begins

5

800 Barefoot Nannie N Mrs @ 3786

801 Minshew Lucille B Mrs

805 Boyette Geo V @ 2838

806 Hales Oren W @ 2080

Hales Julia H Mrs (corsetiere)

807 Deans Hugh @ 2823

808 Bullock L Preston @ 2419

810 Tant N L

811 Farmer Glenn M Mrs @

812 Lamm J Hoover

814 Bunn Jake

815 Lamm John G @ 5837

816 Nichols Martha D Mrs @ 3738

Park av ends

Doane av begins

900 Peele Bleeker H Mrs 4367

901 Bisette Joshua W @

903 McGimsey S Alex 71616

906 Vacant

910 Petzer Robt A @ 5928

Denby begins

Forrest rd begins

1000 Sakas Sophie B Mrs @ 3759

1001 Boykin M Jarvie @ 71513

1003 Boswell Guy D @ 2421

1004 Hales Jas L @ 2644

1005 Hudson Jas E @ 4904

1006 Waston Needham H @ 2553

1007 Stancell Millard

1009 Rogers Horace

Farmer begins

Stadium begins

1100 Johnson W Henry @ 3355

1101 Bogue Jas R @ 71100

1104 Fulghum Quentin N @ 70616

Fulghum Q Elec Serv 70616

1106 Morris Wm B @

1107 O'Neal O Milan @ 6490

1108 Glenn Earl H Rev 4618

1109 Beland Roy F @ 3558

1112 Croom John E @ 3782

1201 Oakey J Arth @ 5808

Garner begins (not open)

National
Insurance
Agency
Inc.

Insurance
of
All Kinds



NATIONAL
BANK
BLDG.

Phone
2550



WILSON OIL CORP.

SHELL OIL PRODUCTS
FIRESTONE TIRES



Ward Blvd. at Lane St.

Phone 2405



CORBETT MOTOR CO.

Sales — BUICK — Service

202 E. Green St.

Phone 6106



Reliable Roofing & Sheet Metal Works

All Kinds
ROOFING
and

**GUTTER
WORK**

**BUILT-UP
ROOFS**

SEE US
FIRST

Free
Estimates

Phone
4129

500 E. Gold

TARBORO S—Contd
1206 Cameron Jack K 70485
1207 Boswell Cynthia D Mrs @ 3664
Wells Wm jr
1208 White Geo E 5069
1210 Vester Al A @ 4885
1211 Willoughby Moore D @ 5737
1213 Whitfield P Wm jr @
1214 Teel John E @ 4855
1215 Boyette David A @ 5889
1218 Kemp O Carroll 6681
1220 Preslar F Boyce @ 4026
1221 Harrison Jas W @ 3682
1222 McCoy Tim @ 4381
1224 McFarlane Earl J @ 3258
1226 Simpson Chas E @ 5366
1228 Boyette T Bruce @ 4708

Ward blvd intersects

1300 Art's Gro 71473
— Garris Berry S @ 2310
— Winsteart Cleo 5761
— Amerson Larry L jr
— Winstead Meth Ch

Winstead rd begins
City limits

14

TAYLOR — From 407 S Railroad
east to Maury, 1 north of Gay
602 Morgan Jas O
603 Jordan Jas
Rouse Addie
604 Ruffin Paul
606 Barnes Carnell
607 Riggins Luther
609 Body Bertha Mrs
610 Whitley Clarence
612 Burke E Cath Mrs
613 Woodard Edna B Mrs
615 Cannon Margie

Maury intersects

5

THURSTON DRIVE — From Ward
blvd northwest to beyond Robt rd,
1 west of E Tarboro
104 Bullock Wade @
105 Strickland Selby J @ 5696
106 Privette Groves J @ 6933
200 Farrior Walter P jr @ 6743
201 Morgan J P jr @ 6948
202 Bosts Frank 70894
203 Mock Robt M @ 5369
204 Pridgen Harry A @ 5768
205 Sullivan T G

206 Hudgins Calvin E @ 6537
207 McKeel Archie W @ 71745
208 Cratch Jas R jr @ 71223
209 Cobb Paul S @
210 Smith Werner G @ 9045
211 Watson Chas T @
212 Barkley Horace T @ 71482
213 Capps Loy O @ 71658
214 Thorne Violet Mrs @
215 Ferrell R W @ 2885
217 Creech P W @ 70540
300 Goodwin Richd T @ 5769
301 Crawley Geo @ 71758
302 Taylor Wm
303 Dobson Lola A @ 70210
304 Boyette Earl R 6807
305 Taylor Wm @ 70648
306 Robinson Henry E 71585
307 Strickland Earnest @ 6649
308 Sullivan Jesse W @ 6173
309 Raper Kenneth @ 4471
310 Whitley Geo A @ 6961
311 Moore Billy A @
312 Hooks Willard @ 70479
313 Phillips T Durwood @ 5965
314 Boswell John T @
315 Aswell Jas @ 5023
316 Boswell David B @
317 Boykin Jas W @ 71672

Lillian rd intersects

1209 Humphrey F W @
1211 Bass Roscoe T @ 4193
1213 Barbee Walter @ 6940
1215 Ellis Wallace M Rev 6767
1217 Morgan Jas L @ 6785
1218 Stewart Johnnie L
1219 Owens John T jr @ 6724
1220 Simpson Leonard @ 71888
1221 Pearce Robt L @ 6512
1222 Vacant
1223 Cooley Millard F @ 5635
1224 Weaver Geo R @ 4575
1225 Broadhurst Ernest E @ 5225
1226 Sutton Mark W jr @ 2175
1227 Allen J R @ 6578
1228 Etheridge S A jr @ 2547
1229 Lancaster John H @ 6575

11

TILGHMAN ROAD — From 1000
Corbett av west beyond N Kincaid
College Court Apartments Inc
Apartments:
1111 Stutts Glenn E

TOWE **INSURANCE** SERVICE

"WE SERVE YOU BETTER AND SAVE YOU MORE"

MUTUAL INSURANCE

105 N. Tarboro St.

Phone 2807

Phone **HUNT FUNERAL HOME** Phone
3148 Ambulance Service **3148**
 115 N. TARBORO ST.

TILGHMAN ROAD—Contd

1113 Boykin Fred
 1115 Byrum Kelly
 1117 Dixon Pete R
 1119 Williams Eliza
 1121 Vacant
 1201 Freeman Louis S
 1202 Pace Herbert F © 71810
 1203 Davis John H jr 70710
 1204 High Edw O © 71371
 1205 Baldrée W J
 1207 Hetrick C L
 1209 Williams Russell R 71824
 1211 Watson Jas A
 1213 Williams Dewey O
 1215 Rome Gordon L
 1217 Parker Geo L
 1219 Taylor Jas H 71787
 1221 Hinnant O Don
 1223 Davis Thos L 6996
 1225 Vacant
 1227 Ells Walter K 71646
 1229 Allen Robt A 5684
 1231 Vacant
 1233 McDustrell H G 71557
 1235 Wilkins Thos 71278

Stronach's al ends
 N Kincaid ends
 City limits

24

TOISNOT AV — From Lipscomb north to city limits, 1 east of N Goldsboro (not open to Samuel)

Williams intersects
 James intersects
 Samuei intersects
 (ws not open)

1000 Teel Jas F © 3503
 1001 Barnes Willie B © 5704
 1002 Smith Jas A
 1003 Landrum Roy D ©
 1004 May Dan jr © 71468
 1005 Gardner Emilie Mrs © 4564
 1006 Bottoms Ernest E © 6735
 1007 Vick Willard © 70267
 1008 Starke Wilford P
 1009 Edwards E Clark 71203

Vogue intersects

1100 Rouse Troy fish
 Rouse Iva P Mrs nurse
 1101 Moore Russell P 71217
 1103 Jackson Walter L ©
 1105 Davis Blair P © 71480

1106 Collie Wm E ©
 1107 Rose Jas L © 4534
 1108 Hathaway Elton ©
 1109 Bell Amos R 6964
 Bell Truck Line

Charles intersects

1200 Williamson Frank W
 1201 Mercer Benj F jr © 5702
 1202 Parris Robt V ©
 1203 Johnson Eathel ©
 1204 Williamson Marcellus L © 3794
 1205 Flora J Thos © 4986
 1206 Beaman R Doyd © 71535
 1207 Hayes M Eug ©
 1208 Harris Paul T © 3981
 1209 Moore Lonnie ©

Canal intersects
 City limits

5

TREEMONT ROAD — From Raleigh rd north 3 blocks to Robin Hill rd, 1 south of city limits

100 Moore Jos C © 5202
 101 Brewer Henry P © 71761
 102 Sullivan L Dean © 3953
 103 Herring Thos L jr © 6531
 104 Hudson Milton W © 6143
 105 Dew Harry B © 5897
 106 Daughtridge Vernon F © 6772
 107-09 Vacant

5

TRINITY DRIVE — From Raleigh rd east and south to Ward blvd, 1 south of Hominy Creek

606 Wainwright Geo L © 3942
 610 Andrews John M jr ©
 611 Vick Richd T © 3731
 613 Barker Herman © 5037
 615 Liggon Chas E jr © 5750
 619 Wilson John M © 3475
 625 Tasman Harry G © 5272
 629 Clark Cas R © 5959

Salem begins

701 Thompson J W Bill © 4866
 710 Cunningham Chas B III ©
 5217

711 Moss Cobb © 2639
 714 Watson Chas R ©
 715 Lamm Riddick M © 4556

Davidson begins

716 Edwards Kinchin F © 2834

Woodland dr begins

119 SOUTH GOLDSBORO

HOME LOANS — SAVINGS ACCOUNTS

PHONE 7-1175

Atlantic Building and Loan Association

INCORPORATED 1907 — Over Forty-Nine Years of Continuous Service
 FURMAN N. BRIDGERS, President — THOMAS J. HACKNEY, Vice-President — GEO. T. STRONACH, Jr., Secretary-Treasurer

LINVILLE'S, Inc.

LINSTONE MASONRY UNITS — READY-MIX CONCRETE
 STEEL WINDOWS and DOORS

700 S. PARK AVE.

PHONE 7-1156

BRANCH BANKING & TRUST COMPANY

"The Safe Executor"

Complete Banking, Insurance, Trust, and Farm Management
 Service for Eastern North Carolina
 Member Federal Deposit Insurance Corporation

"FLOORS
 are our
 BUSINESS"

**J. B.
 ELLIS
 & CO.**

KENTILE®
 Asphalt & Tile



**FLOOR
 SANDING**



Phone
4487

406 Pender

TRINITY DRIVE—Contd

- 800 Davis John R @ 4649
- 803 Hackney Richd J @ 6201
- 804 Worsley Louis S @ 5082
- 805 Barnes Edwin H @ 4279
- 806 Redding Wm R @ 3320
- 807 Lewis Jas G @ 4745
- 808 Chappell Allen A @ 5401
- 809 Ramsey LeRoy S @ elec
 contr 5237
- 810 Bruson Robt R @ 5565
- 812 Hicks Alf M @ 5364

Ward blvd intersects

11

**TURNER AV — From 912 Grove
 west to 1100 Bynum**

- 1000 Pender Roger E
- 1001 Spencer Jos M 70125
- 1002 Ledbetter Gorman W
- 1003 Harris Ralph E 71772
- 1004 Hooks Chas E
- 1005 Baker Janie L Mrs
- 1006 Evald T W
- 1007 Long Mac T
- 1008 Percise Ronald
- 1009 Pearce J M
- 1010 Strickouser D E 6374
- 1011 Felton Eric R 6602
- 1012 Harris Robt H
- 1013 Whitfield Thos E
- 1014 Barnes Jas L jr 71748
 Robinson Chas H 6639
- 1015 Davis Floyd S
- 1016 Ingrahm J Reid 20460
- 1017 Heath John
- 1018 Gray David
- 1019 Wallace Ben 2996
- 1021 Tyson Celester J 6938
- 1023 Aromando Paul J
- 1025 Ferguson Wm M 71775
- 1027 Wentz Henry H
- 1029 Nobles Herbert A 6092
- 1031 Little Harvey
- 1033 Hatch Paul H 70180
- 1035 Gardner Yvonne Mrs

18

**TUSKEGEEE — From E Nash north
 to Queen, 1 east Ward blvd
 (No houses)**

5

**VALLEYDALE — From city limits
 north, 2 south of Ward blvd**

- VANCE E — From 300 N Tarboro
 east beyond N Carroll, 2 north of
 E Nash**
- 101 Pappas Geo A @ 2441
- 105 Gardner Nina
 Page Katie R Mrs
- 106 First Christian Ch (educ bldg)
 2255
- 107 Ellis Robt P
 Skinner Gladys
- 109 Finch Kath Mrs
- 111 Webb Hattie M 6085
- 115 Vacant

N Goldsboro intersects

- 205 Woodard Herring Hosp (nurses
 home) 4736

**206-10 Oettinger The
 Apartments:**

- B1 Bernstein Edw 5118
- B2 Hedgepeth Berry L
- B3 Raynor Evelyn J Mrs 4927
- B4 Perry Thos
- C1 Riley Arth C 3979
 Riley Minnie Mrs
- C2 Smith Carl S
- C3 Hodge Alf V contr 4421
- C4 Perry Willie I 70266
- D1 Applewhite Blanche P Mrs
- D2 Allgood Gene 71246
- D3 Narron Olga Mrs
- D4 Narron Lois S Mrs
 Spruill Gene 70708

Street continued

- 207 Jones Raymond H @ 2753
- 209 Morton Vernon J 70290
 Lewis Harvey L
 Johnson L J
- 211 West John R @ 3785
 N Douglas ends
- 301 Sikes Clyde V Mrs 4088
 Fleming Arth H 4088

22

**ACLRE crosses
 Railroad intersects**

- 404 Brinkley John R @ 3518
- 405 Goff Edw F @ sign pntr 3513
- 406 Mills Roy W @ pntr 4962
- 408 Darden Minnie W Mrs @
 Darden Chas R 2702
- 410 Winstead Luella
- 411 Pierce Henry G @ 6759



BROWN OIL CO., INC.

Distributors
PURE OIL PRODUCTS

Highway 301 South

Tel. 7-0126

INTERNATIONAL REFRIGERATORS AND FREEZERS
 307 E. Barnes St. Tel. 7-0001

R. F. BELAND

Plumbing and Heating Contractor

310 E. Barnes

Tel. 3927

VANCE E—Contd

412 Taylor Wm
414 Faulkland Fannie
Dixon Geo

Oak av begins
Hackney ends

500 Clemons Eessie S Mrs

502 Watts Anna B Mrs
Betha Julia @

504 Wilkins Mary H Mrs @

506 Butler Isaac B 4971

509 Terrell Mae E Mrs

510 Knight Ann Mrs

511 Singletary Sallie S Mrs

Pender intersects

602 Williams Chas T

Best Anna R Mrs

604 Apartments

1 Dixon Lucindia

2 Miller Oliver

3 Worsley Moses

4 Battle Jas

5 Whitley Rosabelle

Street continued

606 Simmons John @

607 Thomas Clarence @ 70755

608 Barfield Chas

610 Williams Obediah

612 Moore Armenta Mrs @ 6965

614 Sharp Frank J

616 Norris Isaac

618 Vacant

620 Iser Wm H

621 Paul Ella B Mrs

622 Petway G Allen @

623 Barnes Walter G

624 Williams Moses

625 Brown Mollie M Mrs

626 Barnes Rest Home

Barnes Cherry Mrs @ 70308

628 Barnes Penny Mrs

630 Ellis Lenora

632 Farmer Early @

634 Lucas Wallace

635 Darden Roosevelt

Elba ends

700 Cox Chas H

701 Darden Abe @ 6553

702 Hines Wm

703 Burney W Henry

704 Sharpe John D

705 Taylor Maude D Mrs @

707 Ward Thos P

708 Williams Wiley

709 Smith Kate R Mrs

Baines John

711 Barnes Frank

712 Hill Wm M 6286

Newton Grace

713 Jenkins Dottie B Mrs

715 Daniels Mary E Mrs

717 Gibson John J 5470

719 Heath Oscar J jr

721 Edwards Mahala Mrs @

N Vick intersects

800 Williams Leonard @

801 Artis Sadie Mrs @

Sherrod Henry C 5472

802 Dew Ella M Mrs

803 Parker Sarah Mrs

804 Kittrell Lettie R Mrs @

805 Swenson Frank @

807 Hines Jimmy 6836

808 Bright Janie

809 Kirby Jas

810 Revers Jas

Reed Noma

811 Beatty Chas L

812 Wheeler Roosevelt Rev @ 71374

813 Johnson Alberta C Mrs

N Reid intersects

902 Peacox Wm T

903 Martinez Ramon J @ sign pntr
5318

904 Parker Thos

905 Spears Phil

906 Barnes Henry @

908 Lofton Benj 4342

909 Clinton Susie Mrs

910 Hansey Rufus jr

912 Stevenson Lemuel

913 Farmer Freeman

Farmer Lunia Mrs

915 Rodgers Douglas

N Carroll intersects

Ward blvd intersects

1001 Watson Willis

1003 Whitfield Sellus

1005 McCleary Gertha S Mrs 6224

Fisher Maddie C

1007a Phillips Roy

1007b Solomon Henry

1009a Dozier Percy

1009b Smith Eug

Barnes Motor & Parts Co. Inc.

DISTRIBUTOR
OF
STANDARD
BRANDS OF
REPLACEMENT
PARTS

AUTOMOTIVE
MACHINE
SHOP

315
E. Barnes
St.

TEL.
2161



JOYNER'S MEMORIAL CO.

Distinctive Cemetery Memorials

301 Highway South

Phone 5395

GRAY CONCRETE PIPE CO., Inc.

Solite, Cinder and Concrete Blocks

1100 (800) S. Railroad St.

P. O. Box 759

Tel. 4835

GEM CO., INC.

Established
1937

A. C.
PORTERFIELD
Pres.

Formerly
GIMCO

612-13
National
Bank Bldg.

TEL.
2932

INSULATION

WEATHER-
STRIPPING

STORM
WINDOWS

METAL
AWNINGS

SUNSHADE
SCREENS

MODERN
EQUIPMENT

SKILLED
MECHANICS

VANCE E—Contd
1011a Graham Elbert
1011b Wright Sudie M Mrs
1013a Pender Willie J
1013b Staten Wm

VANCE W — From 300 N Tarboro
west to Lucas av, 2 north of W
Nash

102 Deans Lou 6657
Deans Alice Mrs
104 Jones Thos G 6648
105 N C Christian Missionary Soc
4047

106 Grady Nannie Mrs © 3305
N Pine intersects

200 Barfoot Apartments
Apartments:

1 Jones Sadie L nurse 6113
2 Clinkscale Robt E 3672
3 Butts Sue R 4597
4 Tunstall Estelle E Mrs 2875

Street continued

201 Newsome Ella G
202 Gilbert Mamie W Mrs © 2878
Stewart Anna B Mrs
203 Sanitary Fruit Mkt 4936
204 Whitley Walter C © 3970
205 Barnes Henrietta Mrs

Winborne Troy
206 Floors Leland R
207 Batts Jas W 5719
208 Brown Haywood 70378
Leggett Alford

209 Edwards Douglas
210 Soufas Chris A © 3771
211 Pittman Charlie L ©
212 Harper Susie D Mrs 4442

Floras Gray
213 Hubbard Robt F
Dupree Juanita
213½ Carter Jas H
215 Hettinger Fredk J 4335

Benton Carson
Speight Arth 71694
Maplewood av intersects

300 Carroll Ruby Mrs
301 Taylor Chas O 4368
303 Cooke Elmer E 2587
304 Harrell Ephraim J © 3798
305 Winborne Eliz L nurse 6870
306 Switzer Julius © 2086

307 Owens Lula C Mrs © 4348
308 Howell Chas W
309 Bryan Martha G Mrs © 2304
311 Creech Goldie G 70652
Boyette Lillie B © 6157

311½ Carpenter Nina R, 70422
313 Crosby Bertha R Mrs © 2384
Taylor Laura B nurse

Hill intersects

400 Murray Wm D © 2726
402 Bayette Clarence
Davis Willard

404 Johnston Jos F 71326
Moore Johnnie
Sasser Eunice 6364

405 Wooler Nick C © 4447
Winstead Wm B 71895

406 Mercer Woodrow H © bldg
contr 5462

407 Walls Elmo L © 3713
Leegins Henry S 71803

408 Wainwright Kate W Mrs ©
2584

409 Doan Margt W Mrs ©
Edmundson Margt D Mrs 3908
410 Gay Sudie H © 2514

Bragg intersects

500 Bridgers Everett R © 3989
502 Hair Wm T 70622

503 Anderson Apartments The
Apartments:

1 Peters Winniett A 6281
2 Hayes Andrew J 4266
3 Auger Richd D 70887
4 Dixon Cornelia P Mrs 2028
5 Walston Hubert C 5717
6 Allen Bonva C jr 6020
7 Buracker Edw M 2898
8 King Robt W 2902
9 Carwile Leslie B 3504

Street continued

504 Eason Frank B 2504
506 Webb Jesse T © 3549
508 Taylor Carl © 2829
509 Joyner Askew C © 5642
510 May Dan © 5701
511 Gardner Mildred
513 Thomas Albert S © 2087
514 Farris Cas P © 2018

N Bruton ends

ICE

WILSON ICE & COAL CO.

Telephone 2295

COAL



SANDIFER-BATTS PONTIAC CO.

Sales and Service

208 S. Goldsboro — Tels. 7-1111 • 3505



VANCE W—Contd

- 515 James Milton D @ 3717
516 Ethridge Cleero R 71247
Edwards Mary V @ 5283
517 Bissett Mack D jr 71466
519 Corbett J Allie @ 2810

Whitehead av intersects

- 602 Stephenson Caroline E Mrs @
2802
Boykin Marion
Adams Dollie Mrs nurse
604 Nackos John G @ 2962
605 Little Jas H @
606 Glover Sleveland J @ 2828
607 Adams Wm D @ 2478
608 Scott John B @ 71481
609 Lucas Emma B Mrs @
610 Lineberger Fredk L Rev @
2723
611 White Travis A jr @ 5787
612 Our Redeemer Lutheran Ch

N Rountree intersects

- 700 Hollar Robt P 71389
Arnold Russell W
702 Morrill Saml P @ 2709
704 High Polk C Mrs @ 2061
706 Pridgen Wade H @ 4027
708 Draughn Mark B @ 2634

N Deans intersects

- 800 Sharpe Wm D P jr @ 2770
802 Moss Vernon F @ 3758
804 Moss Vernon F III @ 6072
805 McIntosh Harold M
Mumford John B 4896
806 Barnes Connie E @ 5334
807 Farris Mitchell P @ 3951
808 Fleming Hunter L @ 2918
810 Felton Thos F @ 4290

11

Bynum intersects

- 900 Apartments
1 Burton J Carl
2 Bent Leota R 71656
3 Greene Sadie E 5771
4 Whitehead J S 70466

Street continued

- 906 Willis Harry C @ 3223
907 Raines Chas E 6542
908 Gibbons J Joyce @ 3539
909 Webb Wm D @ 2869

N Connor intersects

- 1000 Williams Jess W @ 3157
1001 Sarp Wm R 3434

- 1002 Watson J Clifton @ 5076
1003 Hassel Maude M Mrs @ 3273
1004 Dempsey Ada B Mrs @ 3507
1005 Tomlinson Robt L @ 2889
1006 Lee Frank H 2673
1008 Williams Beddoe J @ 3250
1009 Goard Ernest L
Fields J C
1102 Owens Jas T @ 4426
1104 Jenkins Earl F @
Salvation Army The (ofc
quarters) 4696
1107 Sandifer Saml M 4441
Barnes P Odell @
1109 Salem Albert McC @
1110 Webb W Marvin @ contr
Webb Hester S Mrs gifts
1111 Bailey Geo T jr 6726
1113 Maultsby Wm E @
1114 Terhune Chas P @
1115 Daniel J Elmer @ 4503
1116 Wooten Arth L @ 4627
1117 Farris Robt A @ 5736
1118 Sherwood John M 3063
1119 Finch Geo M @ 2888
1120 Langley Jas F @ 3323
Langley Hazel Mrs beauty shop
1121 Cannon Henry W @ 5821
1122 Sasser D Wilbert @ 3282
1124 Howard Wm J @ trucking
1125 Woodard Wm M @ 4055
1126 Williams Dorman L

Lucas av intersects

- 20
VICK N — From 1000 E Nash
north to Crowell
102 Vick Elem Sch No 2
103 Nicholson Jas L @ 70274
Nicholson Ed
105a Hines Gradis
105b McCray Wilbur
106 McNelll Walter @
107 Bynum Graham
109 Artis Harvey 6911
109½ Brewington's Gro 70343
110 StLuke's AME Zion Church
Atlantic intersects
201 Artis Marion jr
202 Dwyer Ellisha @ 2173
203 Artis Emma H Mrs @
Reid Augustus 6408
204 Spivey J Henry 6274
205 Diggs E Hiram @ 5531

HILLSIDE FLORIST

—
"Flowers
for Your
Occasion"
—

Party
Decorations
—

LANDSCAPING
—

—
Tel.
4337
—

809
Park Av.

"THE
MELLO
FELLOW"

REG. U. S.
PAT. OFF.



Mello
ICE CREAM

For
GOODness'
Sake!

BRANCH BANKING & TRUST COMPANY

"The Safe Executor"

Complete Banking, Insurance, Trust, and Farm Management
Service for Eastern North Carolina
Member Federal Deposit Insurance Corporation

VICK N—Contd

- 206 Butterfield Geo K © 3994
207 Shade Vera C Mrs © 5939
Washington intersects
300 Hall Anndora R Mrs ©
301 Fisher Edwin D © photog 3413
Fisher Letitia J drsmkr
302 Wilson Mollie N Mrs ©
303 Hines Margt W Mrs © 3010
304 May John H
306 Artis Saporise P © 4673
309 Piney Grove Free Will
Baptist Church
400 Handy Jesse D gro
401 Bell Chas H © 2517

Carolina intersects

- 402 Coley Betty Mrs 70766
404 McAllister Geo
405 Hines Wesley E © 70331
406 Shaw Wm
407 Jones Jacob © wood yd 6335
408 Bird Marie Mrs 3832
410 Farmer Fred 6646
411 Dixon John E © 4121
Brewington John M
412 Jones Chas T Rev ©
414 Bryant Isham
416 Thompson Herbert 3949
418 Watts Betty

E Green intersects

- 502 Vacant
504 Shackelford Lonnie ©
James Helen B Mrs

Viola intersects

22

E Vance intersects

Crowell ends

16

VICK S — From 1000 E Nash south to S Wainwright av, 1 east of Stantonburg rd

- 103 Melton Gilbert
104 Purefoy Rhoda J Mrs
105 Woodard Willie L
106 Dupree Victoria Mrs
108 Wright Lenora N Mrs
110 Williams Jas L
112 Mellon Levie
113 Hargett Andrew
114 Hines Edw
115 Rountree Junius

Robeson intersects

- 200 Coppedge General W ©
plstr contr 3727
202 Brown Wm H © 3483
Brown Eva L drsmkr
204 Chester Fannie Mrs ©
205 Bell Jerry ©
206 Vacant

- 207 Finch Solomon
207½ Howard Mollie Mrs ©
208 McPhail Hector H © 5956
209 Russell Isaac
210 Atkinson Benj E
211 Sutton Jane B Mrs
213 Applewhite Walter
215 Woodard Sylvester

Wiggins intersects

- 301 White Effie
S East ends
S Wainwright av intersects

20

VIOLA — From ½ block west of 307 Hackney east to N Carroll, 1 north of E Green

- 400 Braswell Ezzie M
Swann Irvin
401 Holmes John 71784
402 Grant Nathan
Horne Marie
403 Moore Leola P Mrs © 3183
404 Powell Annie Mrs
406 Gunn Clara T Mrs
407 Green Wm L ©
408 Greenfield Junius
409 Leach Mamie Mrs ©
410 Joyner Penny B Mrs
412 Woodard Howell

Hackney intersects

- 503 Gardner Hattie W Mrs ©
505 Anderson Steve

Pender intersects

- 602 Thompson Sidney
603 Viola St Gro
Swinney Geo
604 Zachary J Knolly ©
606 Parker Menus
607 Morrison Jesse ©
608 Howard Sylvester
609 Alexander Annie B Mrs ©
610 Wells Bud
611 Mercer Isaiah 71424
612 Howard's Place restr
613 Vacant
614 Murphy Nelson

THE
WILSON
DAILY
TIMES
reaches
85
per cent
of the
homes
of
Wilson
County

BRUCE
LAMM

Styled
Men's
Wear



Clothing
Shoes
Furnishings

"The
Men's
Corner"



Planter's
Bank
Bldg.

201 E.
Nash St.

Stephenson

MILLWORK CO.

Manufacturers of Quality Millwork
N. GOLDSBORO EXTN. AT HARPER
Phone 7-1141

BARRETT'S PRINTING HOUSE

JOB PRINTING

Phone 2820

Phone 2820

VIOLA—Contd

615 Lucas Jos @
 616 Gay Ellen P Mrs
 617 Batts Daisy Mrs
 618 Daniels Jas
 619 Taylor Jas D @ 3106
 620 Brown Jake G
 621 Barnes Jemima B Mrs
 622 Hines Sylvester
 623 Neal Earl
 624 Ruffin Clarence N
 625 Cox Wm E
 627 Wallace India D Mrs
 628 Creech Jarvis 6981
 629 Rogers Lovie
 630 Ward Minnie H Mrs
 633 Cotton Lily V Mrs 71875
 Elba intersects

701 Cannon Jas H @
 703 Williams Ula Mrs @
 704 Lewis Annie H Mrs
 705 Mitchell Benj @
 706 King Jos @
 707 Smith Carl jr @
 708 Bains Jake C
 709 Nunn Noah
 710 Pender Mollie P Mrs
 Sharp Ernest
 712 Harris Frank
 712½ Harris Benj F
 713 Hill Wm L
 Williams Frank
 714 Jordan Wm J
 716 Vines Wm J
 717 Lupe Peter @
 718 Faulkland Ella Mrs
 719 Dilliard Henry Y
 720 Clark Wm
 721 Haskins Nathan
 723 Weaver Haywood 71220

N Vick intersects
 18

801 Roberts Cleveland
 802 Shearard Josephine A Mrs @
 803 Farmer Willie R @
 804 Gray Hattie E Mrs
 807 Farmer Blanche E Mrs @
 809a Lassiter Marcellus
 809b Mercer Jack
 810 Lee Wm G 71650
 811 Harrison Cornelius J
 812 Farmer Aaron
 813 Goodman Jas @

N Reid intersects

900 Richardson Geo gro
 901 Satchell Spencer J @ 5367
 902 Clay Hattie N Mrs
 903 Spell Bert 2680
 904 Davis Hepsie Mrs 3878
 906 Moore Mattie H Mrs 71860
 908 Battle Arth L 2648
 909 Wilson Henry
 911 Ellis Cherry A Mrs
 917 Dillard Henry

N Carroll intersects
 24

**VOGUE — From N Goldsboro east
 to 1100 Harring av**
 Toisnot intersects
 Industrial av intersects
 Herring av intersects

**WAINWRIGHT AV N — From 1300
 E Nash north to Washington**
 102 Smith Gro & Mkt 6595
 Atlantic av intersects
 (Not open between Atlantic av
 and Washington)
 Washington intersects
 Carolina intersects

**WAINWRIGHT AV S — East from
 E Nash southwest to Manchester,
 1 north of Woodward**
 Freeman begins
 Finch begins

800 Hines Moses
 802 Brooks Thaddeus
 Lane begins
 900 Barnes Lizzie W Mrs
 902 King Vendell
 904 Church of God The
 908 Daniels Hattie Mrs @ 2629
 908a Taylor Pearl Mrs
 910 Hoskins Dora G Mrs @
 confr 5694
 912 Byrd Charlie

New Bern begins
 1000 Battle Frank F Rev @
 1002 Applewhite Leaster
 1004 Chillman Duffy
 1006 McMillian Willie B Mrs 70272
 1008 Williams Jas
 Atkinson Margt Mrs
 1010 Swinson Calvin @
 1012 Baines Floyd @

New Bern begins

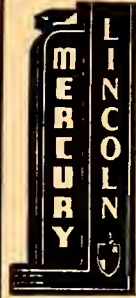

LOVELACE

MOTOR
 CO.
 Inc.



Sales
 and
 Service



115
 S. Lodge

PHONE
 2940

BARKER'S DEPARTMENT STORE

OUTFITTERS FOR THE ENTIRE FAMILY

201 S. GOLDSBORO ST.

TEL. 4622



R. A. PERRY

COMPLETE INSURANCE SERVICE
DIVIDENDS TO POLICY HOLDERS

111 S. DOUGLAS

PHONE 2470

Phone 4181

JEFFERSON APPLIANCE CO.

102 E. BARNES ST.

Phone 4181

WAINWRIGHT AV S—Contd

1014 Hamilton Walter
1016 Barnes Bertha 6485
1018 Dupree Henrietta S Mrs @
1018½ Elliott Jas H
1020 Barnes Julia Mrs @

Hadley begins

1100 Wright Mary Mrs
1102 Newsome Edw
1104 Brown Evander
1106 Spell Chas
1108 Locus Eula A Mrs @ 4746
1110 Harrison Eli @

Finch intersects

1200 Foreman Wm @ 6226
1202 Harris Leander @
1203 Fair Clarence
1204 Jordan Odell Mrs
1205 Lancaster Elsie Mrs
1206 Patrick Alf
1210 King Alonzo
1211 Scott Mildred Mrs
1212 Ryams Helen Mrs
1213 Spells Letha Mrs
1214 Staton Sadie Mrs

Manchester intersects

6

WALNUT E — From 700 S Tarboro east to Factory

Mercer intersects
S Goldsboro intersects

304a Harris Albert
304b Scott Daisy Mrs
306a Applewhite Mary Mrs
306b Applewhite Pauline Mrs
308a Harris Fanny Mrs
308b Warren Kenneth F
310a Carroll Anna Mrs
310b Smith Lula Mrs drsmkr

Spring intersects

402 Boykins Queen
405 Parks John @
406 May Ernest L
407 Ruffin Clarence 70660
408 Simms Mattie Mrs
409 Dunn Noah
410 Ferguson Mary Mrs
412 Boykins Jos
414 Blount Nestor

12

S Lodge intersects

503 Morgan David J
Jones Clarence

504 Pelly Annie S
505 Holden Thurman
506 Watford Annie M Mrs @
507 Whitley Minnie
rear Vacant
508 Webb Wilson
508½ Smith John H
509 Battle Charlie
510 Smith Lettie S Mrs 70788
511 Vacant

Dew begins

512 Owens Ella M Mrs
514 Vacant
515 Johnson Sherod C Rev 6213
Ballance Lathen 6213
Gray Roberta Mrs @ 6200

515½ The Church of the Lord
Jesus Christ

516 Townsend Wm
517 James Doshia M Mrs
518 Horton Wm
519 Warrick J L
520 Bynum Willie
521 Messingill
523 Craft Sala F
525 Coley Luby

Phillip begins

600 Parnell Elbert

Factory intersects

3

WALNUT W — From 600 S Tarboro west to Raleigh rd (not open be- tween Daniel and S Bruton, be- tween 810 and S Deans, also be- tween Westover and ½ block east of Raleigh rd)

117 Vacant
119 Wooten Georgia Mrs @
121 Brockington Theima 70517
123 Morgan Saml
125 Anderson Saml

Henry intersects

200 Simpson Wm
201 Ellis Nellie C Mrs @
202 Jones Frank
203 Artis Lonnie
205 Farm Thos jr
206 Artis Leslie C
207 Cox Chester S 6381
208 Tune Jas A
209 Mitchell Wm
210 Williams Lott



DANIEL ROOFING SUPPLIES, Inc.

ALL KINDS ROOFING and SUPPLIES
PAINTS and PAINTERS' SUPPLIES

121 S. Douglas St.

Tel. 2348

Phone **HUNT FUNERAL HOME** Phone
3148 Ambulance Service **3148**
 115 N. TARBORO ST.

WALNUT W—Contd

211 Moss Mattie H @ furn rms
 2055
 212 Jones Johnnie
 213 Ward Mayota Mrs 6960
 215 Barnes Thelma Mrs 5947
 217 Ward Bessie H Mrs
 219 Lamm W T Cotton Co
 (whse)

Park av intersects
 Daniel intersects
 (Not open between Daniel and
 S Bruton)

7
 Bruton intersects
 Youngs al begins
 Warren intersects
 S Rountree intersects

700 Farmer Leslie
 701 Stewart Jesse @
 702 Boykin Grady
 703 Lucas Edw R C
 704 Bowden Wm
 705 Smith Mary J Mrs
 706 Powell Lucille
 707 Westcott Josh
 708 McNeil West
 710 Brooks Israel
 712 Baines Pearl I Mrs 5346

S Deans intersects

802 Farmer Leslie
 803 Hardy F Douglas
 805 Evans Jasper
 810 Mitchell Jake 5096

Westover ends
 (Not open between Westover
 and ½ block east of Raleigh
 rd)

901 Moss Wm C @ 5881
 905 Vacant
 907 Sherwood Geo R @ 4226

Raleigh rd intersects

1009 Wilkerson Rainey B jr @ 4130

WALNUT ALLEY — From 406 E

Walnut to E Banks
 605 Lofton Ananais
 606 Sanders Lula Mrs @
 609 McAllister Patricia Mrs
 610 Atkinson Donnie @ 6348
 611 Kernitt Frank

E Banks intersects

15
WALSTON — From S Kincaid av
 west to north C av, 1 south of
 Highland
 1707 Fulghum L Felton @ 71622

10
WALTON — From Raunn dr north,
 .2 west of Ward Blvd

5
WARD BOULEVARD — From S
 Tarboro at city limits west and
 north in a semi-circle designated
 as city limits

— Sou Realty & Ins Co Inc
 2950

— Jordan Constn Co 2950
 203 Battle John O @ 6973
 204 Hinnant Loumis F @ 2119
 Hinnant Aubrey Mrs beauty
 shop

206 Wells Kermit M @ 70373
 208 Williamson Harvey L @ 5004
 210 Lamm Harvey M @ 6210
 212 Parker Graham @ 71328
 214 Parker A Ralph @ 6486
 218 Boykin Jim @ 71736
 220 Allen Ross J @ 3846
 222 Register Leonard @
 227 Coley Romey
 300 Wheeler Charlie @ 3081
 302 Bass Wilbur M @
 304 Allen A Ward @ 71587
 305 Sherrod Henry B
 308 Hardison Wm R @ 6874
 309 Coley Eddie

NSRy crosses
 Trinity dr ends
 Raleigh rd intersects

10
 198 Herring Thos L @ 71437
 rear Herring T L & Co whol
 meats 4252

Boswell ends

201 Meads Curtis L @ 4824
 203 Vester Brounie @ 70410
 204 Fryar Jas H jr
 206 Stewart Kermit 71692

Churchill av ends

210 Flowers Jos L 6451
 212 Flowers Jos L auto repr
 214 Glover Vernon A gro
 216 Vacant

Phone 7-1175
WILSON INSURANCE & REALTY CO., Inc.
 INSURANCE — REAL ESTATE — RENTALS
 Incorporated 1907 — Over 49 Years of Continuous Service
 GEO. T. STROVACH, JR., Pres.

LINVILLE'S, Inc.

LINSTONE MASONRY UNITS — READY-MIX CONCRETE
 STEEL WINDOWS and DOORS

700 S. PARK AVE.

PHONE 7-1156

BRANCH BANKING & TRUST COMPANY

"The Safe Executor"

Complete Banking, Insurance, Trust, and Farm Management
Service for Eastern North Carolina
Member Federal Deposit Insurance Corporation

WARD BOULEVARD—Contd

226 State Prison Camp No 406
2410

300 Page Benj L @
304 Driver Jos @
310 Cooper Eddie

Delano av ends

Arrington av ends
400 Smiley Ora Mrs @ 5984
408 Williams Benj R @

Hanover av ends
Sauls ends (not open)

501 Watson Wm R
Barnes Edw M @ 2884
506 Price Lillian M 4404

510 Hare Mary R Mrs @
512 Ansley Talmage M @
518 Dr Pepper Btlg Co 3238

Barnes Geo H @ 5245
600 Baltzegar Jas W bldg contr
2574

Winoca Development Co 2574

701 Farmer Robt @

Downing intersects

800 Eagle Farm Machy Co 4783
Raunn dr begins

900 Clark Warehouse tob

901 Bass Jas H @
914 Grice Woodrow 2698
920 County School Garage 3662
926 State Hwy & Public Wks

Comm (div ofc) 3168
rear State Hwy & Public Wks
Comm (garage)

State Hwy & Public Wks
Comm (sign shop)

Winstead ends

Hood ends
S Goldsboro intersects

— Centre Brick Whse (No 3)
tob

— Starlite Drive-In Theatre
(side)

Barnhill ends (not open)

— Electric Sup Co of Wilson
70151

— Herring L J Imp Co whse
Woodrow ends (not open)

Crawford ends (not open)
US Highway 301 intersects

14

Blackcreek rd intersects

Hwy 301 S intersects

106 High Leroy

— Wilson Oil Corp 71131

Lane ends

121 Pepper Wm @

Lincoln ends

122 Ellis Fannie @

128 Smith Watton W bldg contr
2380

215 Thomas John @

608 Robinson Clyde

610 Vacant

903 Speight Doll jr 6100

906 Woodard Frank

907 Dixon Richd

909 Vacant

911 Shaw W Robt @

908 Webb Henry @ gro 5573

Singletary intersects

912 Hinnant Ruth Mrs

1000 Woodard Carlston

McCrays Leon

1018 McGirt Archie 5584

Stantonsburg intersects

— L&H Service Station 9646

18

Atlantic intersects

200 Vacant

201 Vacant

202 Hobbs Jas jr @

203 Battle John @ 6973

206 Rountree Roscoe @ 6009

208 Suggs David @ 5545

214 Denton Chas A

Washington intersects

301 Jones Luther

303 Roberson Richd T

308 Barnes Frank @ 5220

309 Ellis Roosevelt 71260

310 Newsom Floyd @

Carolina intersects

408 Braswell Clay jr

Queen ends

518 Dr Pepper Btlg Co 3238

Fikewood ends

Marlow ends

22

820 Vacant

824 Watson Ona M Mrs @

Edmundson Robt

Joyner Henry G

Clay Jas B

826 Watson Annie S Mrs @

"FLOORS
are our
BUSINESS"

J. B.
ELLIS
& CO.

KENTILE®
Asphalt Tile



FLOOR
SANDING



Phone

4487

406 Pender



BROWN OIL CO., INC.

Distributors

PURE OIL PRODUCTS

Highway 301 South

Tel. 7-0126

R. F. BELAND

Plumbing and Heating Contractor

310 E. Barnes

Tel. 3927

WARD BOULEVARD—Contd

- 828 Freeman Marcus D Rev ©
830 Thomas Auto Stge 70209
832 Thorpe Wm D

7

WARREN — From 600 W Nash south to New Grabneck

- 101 Wilson John D © 2034
105 Barnes Leslie E ©
106 Lawrence Simon S ©
107 Shingleton Wm W © 3359
108 Alvah Malcolm 6703
near Creech Cleveland C jr
109 Raines Louise W Mrs © 2690
110 Hill Mary G Mrs © 2583
111 House Virginia H Mrs ©
3029

Stott Groves 2614

- 112 Farmer Julia E © 3779
Frizelle Nicholas J 71269
114 Moss Howell C 2632

Broad intersects

- 204 Gray John B jr © 2296
205 Hinnant Belle R Mrs
dancing tchr 3781
206 Webb Kathleen Mrs

Brooks Bronna H Mrs 2422

- 207 Martin Chas W
208 Farmer Katye F Mrs © 2995
209 Holloman Roger R

W Kenan intersects

- 301 Gill John D © 2968
305 Adkins Howard G © 2973

Franklin av ends

- 310 Anderson Nathan 4778
311 Eatman Henderson E 3965
312 Smith Jas 6302
314 Lucas Leland B

W Hines intersects

- 403 Hart Claude
405 Fleming Raymond
407 Hunter Columbus
408 Jeffreys Katie Mrs
Mitchell Lucy Mrs nurse
409 Hardy Nancy
410 Richards Beatrice 5485
411 Murphy Raymond A
412 Fuller Jennie
Randolph Mamie V Mrs 5884
413 Pool Leroy

W Spruce ends

- 500 Sanders David A
501 Williams Jas E

- 502 Lucas Robt
503 Joyner Sidney
504 Lewis Chas N
505 Moore Fredk
506 Simms Ashley
507 Miles Sol
508 Farmer Bessie S Mrs 2817
511 Sims Geneva Mrs
513 Wooten John

W Walnut intersects

- 602 Nelson Harley B
604 Woodard J Isalah
Thomas Larry
606 May Richd 5933
Higgins Mary Mrs
608 Nelson Janie L Mrs
Williams Benj

- 610 Barnes Willie C
611 McCoy Frank M
613 Lee Clarence
614 Slaughter Lloyd gro
615 Jones Sylvanus
617 Vinson Jos T 5592
619 Scarborough Moses J

W Banks intersects

- 700 Roberson Janie B Mrs
702 Thomas Larry
704 Barnes Roy L
706 Melton W Henry
708 Vacant
710 Thomas Wm jr ©

NSRy crosses

Hominy Swamp crosses

5

Forest rd ends

New Grabneck ends

20

WASHINGTON — From 200 N East

east beyond city limits

- 900 Godwin Levi V ©
901 Holt Chas
902 Vacant
903 Cole Saml
904 Perry Miles H ©
905 Barnes Nettie T Mrs
906 Wright Anna M Mrs
907 Kornegay Matilda E Mrs
908 Bridges Huemilton
910 Apartments
1 Vacant
2 Mewborn Helen H Mrs
3 Brown Asa

Street continued

**SMITH
BROS.**
FLOOR
&
AWNING
CO.

**ASPHALT
and
RUBBER
TILE**

**PLASTIC
WALL
TILE**

**FLOOR
SANDING
and
FINISHING**



**Translucent
Awnings**

**INLAID
LINOLEUM**

223
S. Goldsboro

PHONE
6070

BARNES & STRICKLAND TIN SHOP

ROOFING AND GUTTERING OF ALL TYPES
JOHNS-MANVILLE APPROVED ROOFING CONTRACTOR

Dial 2566

800 S. Goldsboro St.

GEM CO., INC.

Established
1937

A. C.
PORTERFIELD
Pres.

Formerly
GIMCO

612-13
National
Bank Bldg.

TEL.
2932

INSULATION

WEATHER-
STRIPPING

STORM
WINDOWS

METAL
AWNINGS

SUNSHADE
SCREENS

MODERN
EQUIPMENT

SKILLED
MECHANICS

GRAY CONCRETE PIPE CO., Inc.

Solite, Cinder and Concrete Blocks

1100 (800) S. Railroad St.

P. O. Box 759

Tel. 4835

WASHINGTON—Contd

911 Reid Elijah jr
912 Vacant
913 King Wm D
914 Jeffries Ethel R Mrs @
915 Joyner Martha A Mrs
916 Saunders Benj @
917 Perry Lavern
918 Ellis Oscar M @ 6187
919 Dupree Anna Mrs
921 Hyman Robt
923 Coley Alonzo @ 5103
925 Battle Delphia V Mrs @
N Vick intersects
18

1001 James Herman
1003 Nelson Marion
1004 Whitfield Augusta W Mrs @
3284
1005 Forbes Jack
1006 Reid Mary Mrs @ 5980
1007 Reid Oscar @ 6855
1008 Moore Leonard @ 5430
1009 Evans Maggie L Mrs
1011 Townsend Nathl
N Reid intersects

1105 Steptoe John
1107 Simms Temple Mrs @
1109 Williams Chas
1109½ Faison Freeman
1110 Parker Minnie Mrs @
1111 Daniels Milton M @ 4119
1114 Freeman Julius F @
N Carroll intersects

1200 Hart John L Rev @ 5270
1201 Jones Wm E
1201b Farmer Milton 5834
1202 Howell Harry B @ 6373
1203 Vacant
1205 Joyner Edw L @
1206 Melton Cora B Mrs @
1207 Coley David H @
1208 Hardy Clifton L 4277
1209 Hayes Andrew 6776
1210 Norris Robt @ 6083
1211 Tarboro Cynthia U Mrs
1212 Jackson Annie F Mrs @
1213 Artis Jas @
1214 Floyd Ambrose @ 3089
N Wainwright av ends

1301 Walden Albert L @ 5000
1305 Reed Ida Mrs @
1306 Pitt Wm @ 5303

1307 Gay Matteele F 3853
1308 Spell Earl @
1309 Floyd James
1311 Little Paul
1312 Newsom Willie @ 71293
1313 Turner Therman 70219
1314 Simms Florence B Mrs
1315 Williams Raleigh F @ 5358
1316 Hart Ben
1318 Hilliard Estelle Mrs
1318b Jackson Robt

N Powell intersects
1400 Speight Kenneth 70647
1400a Wood Marshall
1400b Pender Richd H 5935
1404 Harris Leston @ 71306

Ward blvd intersects
1603 Street Jas @ 3347
Tuskegee intersects
1701 Bullock John @ 71327
1703 Barnes Ned @
1704 Cooper Marcellus C @
1705 McClain D Webster @ 5072
1709 Hall Chas @
1710 Fleming Judge jr
1711 Barnes Janey
Williams Roscoe

Tacoma intersects
1800 Vacant
1801 Bullock Oscar @

13
WATSON DRIVE—From W Kenan
south and west to West End av,
2 west of Raleigh rd

1101 Clark Sidney P @
1106 Roquemore DeWitt W @ 5570
1108 Lee Chas H jr @ 6185
1112 Fish R Talmadge @ 4677
1113 Harrison W Osear @ 2914
1115 Bullard P DuBose @ 4098
1118 Titchener John D @ 5824
1122 Edwards Wade D

Cozart rd ends
Sunset rd intersects
1213 Graves Thos W @ 2978
1216 Anderson Hobb W @ 2443
1217 Woodard W W Cal @ 2994
1301 Watson Rom P jr @ 2238

West End av ends
12
WAYNE (Formerly Cedar) — From
Jones al east to Factory, south
500 Dixon Saml @

ICE WILSON COAL
ICE & COAL CO.
Telephone 2295

DICK'S ELECTRICAL CO.**Contractors and Appliances**

Day Phone 7-0118

SALES — SERVICE

307 E. Nash St.

Night Phones 5247, 5083, 4763, 4759, 7-1273

WAYNE—Contd

502 Jernigan Jas A

504 Vacant

506 Marlow Mary Mrs

Jones St al begins

512 Smith Mattie B Mrs ⊙

513 Norris Wm A ⊙ 2642

514a Langston Eunice H Mrs ⊙

515 Godwin Ora Mrs

516 Paythress P L ⊙

517 Kersey Jas F

Factory intersects

13

WEST END AV — From 1300 W

Nash south to Watson dr

105 Strickland Ernest L ⊙ 3014

107 Blackshear Thos J jr ⊙ 2746

108 Winn Ben L 70782

109 Bass J Albert ⊙ 3384

110 Eflrd John A ⊙ 2216

Anderson intersects

201 Rountree Richd C 4416

205 Narron Talmadge L 71320

208 Brown Mary H Mrs ⊙ 4388

210 Gardner John H ⊙ 2008

Branch intersects

300 Vacant

301 Spencer Wm G jr 71182

306 Thomas Edw O jr 71211

W Kenan intersects

Watson dr ends

7

WESTOVER — From 907 W Hinessouth and east to Warren, 1 west
of S Deans

W Walnut intersects (ws not open)

403 Wltzke Christian H ⊙

405 Daniel Chas C ⊙

419 Judd T Murphy ⊙ 4710

421 Costable John D ⊙ 5827

422 Manning Willis M jr

423 Bissett Jesse L ⊙

W Spruce intersects

424 Flowers Geo A ⊙ 70682

505 Cox Wm

Powell Laura C Mrs ⊙

507 Shealy John C ⊙

513 Hayes Robt A ⊙ 5667

W Walnut intersects

Warren intersects

5

WESTWOOD AV — From 600 Ward

blvd south, 1 west Woodside dr

WHITEHEAD AV — From 600 WNash north to beyond Caldwell av
4 west of N Tarboro

105 Cutlip Randall B 71706

106 Anderson Virginia S Mrs ⊙
3582107 Thompson Bessie H Mrs ⊙
2243

Kennedy P Dalton 3396

109 Carr Sallie H Mrs ⊙ 2462

Gray ends

113 Eagle's Apartments

Apartments:

1 Eagles Benj F jr ⊙ 4646

2 Overman Margt E Mrs 3905

3 Hackney Hortense Mrs 2832

4 Ray W T jr 71224

Street continued

115 Hooks Oscar ⊙ 2977

W Vance intersects

200 Pridgen Doris Mrs 5078

301 Morrison M Stuart ⊙ 3209

303 Case S Perry Rev ⊙ 4021

304 Ferris Rosa Mrs ⊙ 2569

305 Etheridge Mattie S Mrs ⊙ 2712

306 Murphy Heber A 71503

307 Phi Delta Gamma Fraternity

309 Paschall Edith R Mrs ⊙ 4771

311 Nixon Jas H ⊙ 4721

312 Hayes Wm

W Lee intersects

400 Mooring Clayton F

402 Austin Chisman W ⊙ 2377

Austin Louise M Mrs mus tchr

402½ Tart Sherman

404 Stallings Edw B ⊙ 4148

406 Herring Thos J ⊙ 5596

408 Barnes Otto ⊙ 4234

410 Stalling's Prntrs

W Gold intersects

500 Skinner Edw L

504 Vacant

505 Bruffey Leonard A ⊙ 2076

507 Brown Edgar S

Thomas Elmer E 71438

508 Walker Chas M 3768

Woodard intersects

603 Lewis Clyde Mrs ⊙ nurse 4800

606 Griffin Maggie M Mrs ⊙ 3746

607 Whitley Beatrice Mrs 3087

608 Casey's Cash Gro 2677

Plant - 600 Herring Av.

COAL -- ICE -- FUEL OIL

Phone 2186

INDEPENDENT ICE & FUEL CO.**L. C. WOODALL**
FURNITURE

221 E. BARNES ST.

TEL. 4314

BRANCH BANKING & TRUST COMPANY

"The Safe Executor"

Complete Banking, Insurance, Trust, and Farm Management
Service for Eastern North Carolina
Member Federal Deposit Insurance Corporation

THE WILSON DAILY TIMES

reaches
85
per cent
of the
homes
of
Wilson
County

Etheridge Plumbing Co.

Contractors

Heating

Sales and
Service

REPAIR
WORK
A
SPECIALTY

Phone
3 2 6 9

119 W.
BARNES ST.

WHITEHEAD AV—Contd
610 Langley Vance T jr
Harrell Leslie J

College intersects

705 Batts Bessie H Mrs @
707 Pate Ernest C jr 6289

Clark av begins

801 Little Paul O @ 6689
805 Edwards Roland D @ 4102
Etheridge J Russell
813 Taylor T Jasper @ 5988

Caldwell av begins

901 Braswell Roland @ 3534
903 Barron Margt Mrs
907 Dildy Louis T jr @ 4326
913 Tyson Rodney F @

Gold Park rd intersects

14

WIGGINS — From 500 S Railroad
east to S Wainwright av

Maury ends
Grace ends

655 Marshall Emma Mrs
657 Singleton Edw
659 Jones Gladys B Mrs
663 McNeill Annie W Mrs

Moore intersects

700 Edwards John
701 Stallings Jas D @ 5532
702 Barnes Fannie @
703 Edwards Jas
704 Faison R Ferdinand
705 Ellis Morris

706 Woodard Floyd D
707 Barnes Isaac
709 Thompson Annie M Mrs
710 Gilchrist Cannon 71687

711 Grimes Jesse
712 Jonas John
713 Sams Viola B Mrs
715 Mincey Bertha Mrs
715a Vacant

Stantonsburg intersects

16

Manchester intersects

800 Woodard Roy
802 Weaver Marvin
Holloway Harry 6387
806 Williams Charlie

S East intersects

900 Barnes Sara Mrs
902 Vacant

S Vick intersects
S Reid intersects
S Wainwright av intersects

24

WILLIAMS — From N Goldsboro
east to 800 Herring av

Toisnot intersects
Industrial av intersects
Herring av intersects

12

WILLIAMS LANE — From NSRY
south 1 block, 1 east of S Lodge

800 Reynolds Lena B
801 Winstead Lazarus
802 Bowns Jas W

803 Pitt Wm J
804 Hinnant Neva Mrs
805 Vacant

806 Barnes Jasper
807 Eatmon Luther
808 Lane Viola Mrs
809 Simms Mary Mrs

Barnes Arth L
810 Bynum Walter
811 Hunter Ada
812 Cooper Jas
813 Moore Cornelius

814 Leak David
Swinson Lilly
815 Baines Richd
817 Jackson Robt
819 Baines Willie R

Hominy Swamp crosses

8

WILSON (Five Points) — From El-
lis south to Denby intersecting 600
Fairview av

900 Parker Vyella R Mrs drsmkr
5112

902 Godwin Wm J
904 Oneness In Jesus Name Holl-
ness Ch

907 Willamson Bessie Mrs @
908 Owens Earl
909 Boykin Felton @
910 Lamm Curtis O
912 Brewer Willis J

Woodrow intersects

1000 Baltzegar Edna R Mrs @ 3064.
1002 Stokes Ernest L @ 2694
1004 Bunn N Ollie 71484

Stephenson

MILLWORK CO.

Manufacturers of Quality Millwork
N. GOLDSBORO EXTN. AT HARPER
Phone 7-1141

EAT PURITY BREAD

Purity Bakery

418 E. Nash

Tel. 2769

Office Tel. 5688

WILSON (Five Points)—Contd

- 1005 Rice Frank © 4035
 1006 Stokes Clarence P 5432
 1007 Sykes Lottie E Mrs ©
 1008 Frazier Edw C © 5923
 1009 Rowe Flonnle 5921
 1011 Ellis Frank
 Howard Marvin

10

Fairview av intersects

Jordan intersects

Mill intersects

(Not open between Mill and

Dewey)

Dewey intersects

(Not open between Dewey &

Denby)

Denby intersects

10

**WINONA ROAD — From 1905 Raum
 dr north, 1 west of Ward blvd**

- 604 Pittman Clarence ©
 Pittman Evelyn Mrs nurse
 Walton intersects
 Dale intersects

11

**WINSTEAD — From 1000 W Gold
 north beyond Grove**

- 406 Stallings Edw C © 6962
 407 Carpenter Luther C ©
 409 Poythress Tanner M © 3907
 412 Stallings Edw C jr
 414 Davis Mary L Mrs 70383
 College cir intersects

- 506 Windham Calvin H ©
 Windham Minnie W Mrs
 beauty shop

- 507 Whitley J Edw © 4758
 508 Taylor Wm J jr 70648
 Taylor Ellz A Mrs nurse
 510 Barnes Chas C © 4274
 512 Goodman Jesse S ©
 516 Woodall Howard T 2916
 Grove intersects

10

**WINSTEAD DRIVE — From Hood
 south to Ward blvd, 1 east of
 Prince**

(No houses)

10

**WINSTEAD ROAD — Changed to
 Ware blvd**
WINSTON DRIVE — From 635

- Carolyn av west to Stanley av
 3 Elbertson Lawton E ©
 7 Marnor Stanley F ©
 11 Woolward Louis M
 15 Jackmer Geo B
 21 Carmote John J ©

0

**WOODARD — From N Pine west to
 Bynum, 5 north of W Nash**

- Pine intersects
 Maplewood av ends
 cor City Cemetery Comn
 Maplewood Cemetery 3386

1

Hill intersects

9

Bragg ends

- 502 Ballance Alvin T © 5009
 508 Vacant
 509 Bell Sudie W Mrs nurse 6091
 Ruffln Emma Mrs
 510 Evans Wm C © 3298
 Whitehead av intersects

- 600 Robbins Jas
 Moore Minnie E Mrs
 602 Hayes Jonah
 Trevathan John R
 604 Shepard Ransom
 Finch Luther P 4537
 606 Lanier Vivlan C 2827
 607 Walston Dalton G
 608 Thackston Edgar C © 3780
 Etheridge Virginia T Mrs
 cosmetics
 609 Winstead Maude R © nurse
 3778
 Owens Lonnie P 4305

- 610 Miller W Edw © 71342
 Wells Robt
 611 Hayes Herbert J 5179
 Hayes Rufus
 Barnes Geo P
 612 Greene Wilbur L
 613 Vinson Chas W
 614 Morris Jos H 4276
 Mooring Elmer R
 615 Long Esther L
 Fleming Ola I 5329
 616 Jones Herbert L
 617 Lee Carl E jr
 Morris J H jr
 618 Mumford Geo M 6164

Archie's

Service
**PICK UP
 and
 DELIVERY
 SERVICE**
**SERVICE
 is
 Our Business**

134 N.
GOLDSBORO
 ST.
 Cor. Green St.

TEL.

4 4 8 0
**WILSON
 ELECTRIC
 CO., Inc.**
**COMMERCIAL
 REFRIGER-
 ATION
 Sales and
 Service**

**APPLIANCES
 TELEVISION**

700
S. TARBORO
 TEL. 3960

MANGUM OIL CO.

Distributor
 Complete Line Esso Products

711 S. Goldsboro

Tel. 6022



TIRE SERVICE Inc.

U. S. ROYAL
TIRES - TUBES
BATTERIES
SUPERIOR
FULL CAPPING

740 S.
Goldsboro St.



PHONE
5932

HACKNEY

SEAT COVER CENTER

Drive-in

SEAT
COVERS
for All Cars

126 - 128
S.
Goldsboro

PHONE
2241



VANN'S ELECTRICAL APPLIANCES

"Everything Electrical"

REPAIR SERVICE

115 W. Nash St.

Tel. 3937

WOODARD—Cont'd

- 619 Narrow Jos A @ 6481
Lee Carl 7 5849
620 Joyner Hubert C @
N Rountree intersects
704 Boyette Suzanne W Mrs @ 2947
Morris Robt L
705 Thomas Lula L Mrs @ 4209
707 Bartholomew Annie H Mrs @
nurse 4486
White R Elton
708 McMullen Hattie E Mrs @
Greene David 3761
709 Kores Peter 71790

N Deans intersects

- 800 Ledford Russell R @ 4584
804 Creech Edw C
805 Hester Arth F 5943
806 Etheridge Russell
807 Davis Billy R
808 Jones Hassell
810 Vacant

Bynum intersects

WOODARD AV — From Manchester east to Freeman

- Singletary intersects
900 Hocutt John @ 6725
902 Batts Wm @
903 Hines Robt
905 Vacant
909 Martin's Gro 6632
Martin Sarah Mrs @
910 Parker Lester

Hadley intersects

- 1001 Jackson Herman
1003 Stephens Jas H @ 5631
Stephens Louise S Mrs beauty
shop
1004 _____
1005 Evans Len J
1006 Lane Mollie Mrs
1007 Blue Buddy

New Bern intersects

- 1008 Ward David
1009 Barnes Chas W @
1010 Anderson Jas
1013 Barnes Jas @
1101 Ellis Georgia Mrs
1102 Vacant
1104 Jacobs Robt
1105 Sellers Jas @
1107 Woodard John

- 1109 Hester Wm
1111 Vacant
1113 Vacant
1115 Ward Mary W Mrs
Lane intersects
1205 Leach David
1206 Riggins Robt
1208 Bullock Isaiah A
1210 Bynum Chas

Finch intersects Freeman intersects

- 1307 Montague Edw jr @
1309 Vick Sam @ 6729

WOODLAND DRIVE — From 800 Trinity dr west to Hominy Creek, 1 north of Ward blvd

Raleigh rd intersects

- 1117 Webb Roy B @ 5024
1119 Powell Harvey G @ 5074

WOODROW (Five Points)—From ½ block west of 1000 Wilson east and south to Ward blvd

- 504 Turner Clarence @
505 Etheridge Lucille L Mrs 5138
Wilson intersects

- 600 Simpson Luther A @ 3858
601 Stokes John W @ 2882
602 Latta Ernest
603 Bartley Irma Mrs
604 Cherry G Rufus
Hayes Chas
605 Mills Jos D

S Goldsboro intersects

- 706 Williams Thos J @ 3788
707 Ives Jas M @ 4801
708 Petway Nathan D @
709 Malpass Troy S @ 3714
711 Bean Immer S @ 5304
715 Franks Elton W @ 6010

Spring ends

S Lodge intersects

- 803 Freeman Vernon W
807 Harrell Marjorie H Mrs
809 Farmer Bloss
811 Bean Ralph H
612 Brewer Paul
813 Massey Fredric 4628
815 Best Hubert G @ 2276
817 Lamm Bud

Aycock intersects

NEWTON MUTUAL INSURANCE AGENCY

Whatever the Insurance Need — We Have It!

217 National Bank Bldg., 113 E. Nash St.

Phone 7-0235

CAROLINA MORTGAGE & REALTY CO.

REAL ESTATE, COMMERCIAL LEASES and FINANCING

NED P. LAUGHINGHOUSE

203-208 Davis Bldg., 103 S. Goldsboro St.

Tel. 66S9

WOODROW (Five Points)—Contd

900 Holland Dora Mrs
901 Holland Adrian
903 Lamm Wellington L © 4562
906 Boykin Steph L © 5247
907 Nichols Archie E © 4946
909 Davis Roy A © 5278
911 King Chas A jr © 4529
913 Baltzegar Fredk E © 4640

Jordan intersects (es not open)

1001 Mason Troy V © 6941
1003 Norris M Edgar © 2985

Briggs intersects

1108 Price Wm L
1109 Lewis Jas R © 5246
1110 Barnes Clyde D
1111 Layton Jas H ©
1112 Balley Jas C © 3265

Macon begins

Macon intersects (es not open)

Randolph intersects

1306 Skinner Ernest R 5917

Granger intersects

(Not open between Granger and
Winstead rd)

Winstead rd intersects

5

WOODSIDE DRIVE — From 700
Ward bvd south, I west Raleigh
rd

8

YORK — From Selma east to Chris-
man, 2 south of Park dr (not
open)

Chrisman intersects (not open)

7

YOUNG'S ALLEY — From 607 W
Hines south to W Spruce

403 Neal Willie L
404 Rogers Avrady Mrs
405 McKeller Jas A
407 Wilkins Effie Mrs
408 McCline Lula Mrs
409 Lane David L
411 Fuller Thadious
413 Barnes Henry

W Spruce intersects



WILSON OIL CORP.

SHELL OIL PRODUCTS
FIRESTONE TIRES



Ward Blvd. at Lane St.

Phone 2405

National
Insurance
Agency
Inc.

Insurance
of
All Kinds



NATIONAL
BANK
BLDG.

Phone
2550

Don't Contribute to
Counterfeiters
KNOW YOUR MONEY!

Don't Be Fooled by
Forgers
KNOW YOUR ENDORSERS!

The Government never redeems counterfeit money!

1. **KNOW YOUR MONEY!** Study the bills you receive so as to become familiar with the workmanship on them, especially in the portraits.

2. **COMPARE** a suspected bill with a genuine of the same type and denomination. Observe these things:

PORTRAIT *Counterfeit*—Dull, smudgy, or unnaturally white, scratchy; oval background is dark, lines irregular and broken. Portrait merges into the background.

Genuine—Stands out distinctly from the oval background. Eyes appear lifelike. Background is a fine screen of regular lines.

COLORED SEAL *Counterfeit*—Saw-tooth points around rim are usually uneven, broken off.

Genuine—Saw-tooth points around rim are even and sharp.

SERIAL NUMBERS *Counterfeit*—Poorly printed, badly spaced, uneven in appearance.

Genuine—Figures firmly and evenly printed, well spaced.

PAPER *Counterfeit*—Generally has no silk threads, but these may be imitated by very small red and blue ink lines.

Genuine—Printed on distinctive paper in which very small red and blue silk threads are scattered. The silk threads are not always noticeable on bills that are badly soiled or worn.

3. **RUBBING** a bill on a piece of paper will *not* prove it is genuine or counterfeit; ink can be rubbed from good bills as well as bad ones.

4. **CONSULT** an experienced money-handler or police officer to make sure, if you are still in doubt, whether a bill is genuine or counterfeit.

5. **REMEMBER, NOT ALL STRANGERS ARE COUNTERFEITERS, BUT ALL COUNTERFEITERS ARE LIKELY TO BE STRANGERS.**

This information is reprinted from the U. S. Secret Service 32-page booklet, "KNOW YOUR MONEY", which tells how to detect counterfeit coins and bills and how to guard against losses from forged Government checks. Copies may be purchased for 10c each, or \$7.50 per 100, from the Superintendent of Documents, Government Printing Office, Washington, D. C.

Published in Cooperation with United States Secret Service Treasury Dept.

L. J. HENNING
FARM EQUIPMENT
REFRIGERATORS and FREEZERS
307 E. Barnes St.
MILWAUKEE, WISCONSIN
Tel. 7-0411

HILL'S WILSON NUMERICAL TELEPHONE DIRECTORY 1956

Copyright, 1956, by Hill Directory Co., Inc.

Due to the necessity of frequently changing telephone numbers assigned to users, we suggest that you verify this information by referring to your local telephone book to see if any changes have been made since this Directory was compiled.

2000 Creech C C	2047 Branch Banking & Trust Co	2096 Clark C O
2002 Jordan's Gulf Serv Sta No 2	2048 Cozart S M	2097 Gliarmis Geras
2003 Dickens C L	2049 Turner M W Mrs	2098 Walls A B Mrs
2004 Overman D B	2051 Acme Candy Co Inc	2101 Terminal Drug Store
2005 Wallace W T jr	2052 Gillette R L	2102 Terminal Drug Store
2006 Johnson W T	2055 Moss M H Mrs	2104 Massey N G
2007 Dudley F E	2057 State Hwy & Publ Wks Comn	2105 Branch Banking & Trust Co
2008 Gardner J H	2058 Stark L H	2108 Boyd G S
2009 Barnhill W L	2059 Paschall J E	2108 Starr The Florist
2010 Barnes Roland	2060 Darden Memorial Funeral Home	2112 Barker Morris
2011 Hackney John N Agcy	2060 Darden Mut Burial Assn	2113 Ellis W H Co
2011 Hackney J N Agcy	2061 High P C Mrs	2114 Clerk of Recorders Co
2012 Holdford R R	2062 Walker H A	2114 Police Dept
2013 Flke R L	2063 Chappell S G	2115 City Police Dept
2016 Anderson Jonah	2064 Howard W W	2116 Wingate Gro
2018 Farris C P	2065 Coon Chas L Hl Sch	2117 Wilson Mkt
2019 Clark S W Mrs	2066 High E H Mrs	2119 Hinnant L F
2020 Dickerson A D	2068 Skinner H M	2123 Hinnant Hardy
2021 Woodall J C	2070 Thompson Jas E	2124 Oettinger's Dept Store
2022 Tudor's Florist	2071 Aycock E W	2126 Hussey C E
2023 Robbins Jwlyr Co	2072 Barnes E G	2127 N S Ry Co
2025 Smith C T Mrs	2073 Hackney W D jr	2133 Lewis-Brothers Tire Co
2026 Barnes-Harrell Co Inc	2075 Thompson J L	2139 Hines W S
2027 Moore T P	2076 Bruffey L A	2141 Harriss Sls Corp
2028 Dixon C P Mrs	2077 Yarbrough H H	2143 Bausch & Lomb Optical Co
2030 Finch H C	2079 Clark B T	2144 Cherry Hotel
2031 Lucas S R Mrs	2080 Hales O W	2144 Little Grill
2032 Peoples Hdw Co	2082 Arrington S P	2151 Herring's Drug Store
2033 Davenport Frances	2083 Hembys Beauty Salon	2153 Webb Uphol Co
2034 City Mayor	2084 Baker C H	2154 Farmers Cotton Oil Co
2035 Young C F	2085 Anderson F F	2155 Farmers Cotton Oil Co
2036 Laughinghouse J C	2086 Switzer Jullus	2160 Negro Farm Agt
2038 Bardin Coal Co	2087 Thomas A S	2160 Negro Home Dmnstn Agt
2040 Flowers Fred	2088 Exum L S	2161 Barnes Mtr & Parts Inc Co
2041 Bridgers Bros	2089 Adkins J S jr	2164 Carolina Lndry & Clns Inc
2042 Stancil D F	2091 Dean R E Plmb & Htg	2165 Carolina Lndry & Clns Inc
2043 Davis S S Mrs	2092 Dancy C J	
2044 Wheeler D E	2095 Powell C C	
2045 Woodard P L & Co Inc		
2046 Bradshaw R W Rev		

2168 Salem-Cunningham Inc
2170 Edmundson G E
2172 Barnes J R
2175 Sutton M W jr
2176 Veterans Conn
2177 Armour & Co
2179 Frazier's Food Store
2180 Wilson Industrial Bank
2181 Western Union Teleg Co
2183 Mercy Hosp Inc
2184 Watson I A
2186 Independent Ice & Fuel
Co
2191 Cheatham M J Mrs
2192 Corbett J W
2193 Five Points Laundromat
2197 Young H B Mrs
2198 Holden Gussie Mrs
2201 ACLRR Co (Coml Agts
Ofc)
2202 Mumford J M
2203 Murad L J
2206 Fitzgerald T L
2207 Hines B F Mrs
2208 Reid Chas L
2209 Meeks J W
2210 Barnes B A Cotton Co
2211 Azalea Nursery
2211 Wilson Floral Co
2212 Farmer Woody
2213 Midtown Amoco Serv
2216 Efid J A
2217 Hargrove John
2218 Dixon S S
2219 High R M Mrs
2221 Town Shop The
2222 Stancl R A
2223 Shealy A C Mrs
2224 Taylor's Barber Shop
2226 Walston H H jr
2230 Grice's Seed Store
2231 Daniel Jas M jr
2232 Newsome M L Mrs
2233 Bruton J B
2234 Sharpe J D
2235 Light Water and Gas
Dept
2236 Townsend M T Mrs
2238 Watson R P jr
2239 Deans I T
2240 Lancaster J B Mrs
2241 Hackney Auto Sup Co
2241 Hackney Seat Cover
Center
2242 Wallace J Q
2243 Thompson B H Mrs
2247 Lovelace S D
2248 Barker Alf
2249 Pearce Margt
2250 Hosp Savs Assn of N C
Inc
2252 Butts F L
2254 Herring K J
2255 First Christian Ch (Educ
Bldg)
2256 Em-Jay
2257 Avenue Gardens The

2258 Hackett J S jr
2261 Genl Sup Store
2262 Stronach P W Mrs
2264 Morris D L
2266 Petway H J
2267 Jefferson F A
2269 Dunn W H
2270 Crum & Foster
2271 Show L P
2272 Adkins J M
2273 Israel W L
2275 Grady R A
2276 Best H G
2277 Dorsey N M Mrs
2278 Grice R C
2280 Morris J F
2282 Gardner W A
2283 Atlantic Christian College
Library
2284 Stronach G T jr
2286 Nichols A B
2287 Stamper S P Mrs
2288 Aetna Casualty & Surety
Co
2291 Pittman M A
2292 Mears W R
2293 Refgr & Appl Inc
2295 Wilson Ice & Coal Co
2296 Gray J B jr
2297 Ware C C Rev
2298 Watson N K Mrs
2301 Whitehead & Anderson
Inc
2302 Army Recruiting Sta
2303 Lewis L C
2304 Bryan M G Mrs
2305 Wardrobe Clns
2306 Gunn I R
2307 Tomlinson Luther
2308 Watson S F
2309 Tyson P A
2310 Garris B S
2311 Fidelity Clns
2313 Waddill W B
2314 Dixie Radio Serv
2315 Meeks Donnie jr
2318 Life & Casualty Ins Co
2321 Export Leaf Tobacco Co
2322 Donkle Beatrix
2323 Carolina Genl Hosp Inc
2324 Johnston R T
2325 Penney J C Co
2326 Ellis W H
2328 Joyner E G
2329 Williams M E Mrs
2330 Weeks R A
2331 Vogue Beauty Shop
2332 Junior Teen Shop The
2333 Clayton H G
2334 Miller R L
2335 Woodward Fredk Elem
Sch
2336 Cowan J F
2338 Wells W M
2339 Baines C R Mrs
2342 Bridgers T F
2344 Bruton Coal Co

2345 Doris Beauty Shop
2346 Daniel Roofing Sups
2348 Conyers S C
2350 Batchelor M J
2352 Elrod M M
2353 Owens L G
2354 Norton E O
2355 Rogers B B Mrs
2356 Safety Cab Co
2357 Curlin J E
2358 Evans Preston
2360 Benton Chas C & Sons
2361 Strickland H H
2362 Williams D C jr
2363 Guess Benj
2364 Mitchell G W
2365 Lewis W R
2367 Davis Gas & Elec Appl
Co
2369 Rogers E M Mrs
2370 Stokes S C Mrs
2371 Ford W H
2372 Norman N
2374 Grantham T D
2375 Edwards W B
2376 Walls Tailors Inc
2377 Austin C W
2380 Smith Walton W Bldg
Contr
2381 Virginian Ry Co
2382 Webb W E
2383 Moore J K
2384 Crosby B R Mrs
2385 Horton Laby
2386 Deans R E
2388 Webb J H
2389 City Bldg Insp
2391 Jones Bros & Co
2392 Bardin A C
2394 Lamm F L
2395 Crow E B
2396 Golding Wm
2398 Leach P H Mrs
2400 Herman T B
2401 Applewhite M M
2403 Clark C P
2404 High E W Mrs
2409 Herman T B
2410 State Prison Camp No
406
2412 Bunn G W
2413 Wimbon G C jr
2416 Quality Bakery
2417 Jessup Frances Mrs
2419 Bullock L P
2420 Royal B N
2421 Boswell G D
2422 Brooks B H Mrs
2423 Tomlinson L B Mrs
2424 Benton F W
2425 Tax Collr
2426 Ideal Clns
2428 Askw H S
2429 Bailey T L
2430 Green G W
2432 Simms R V Mrs
2433 Hines W M

L. J. HERRING REFRIGERATORS and FREEZERS
FARM EQUIPMENT
307 E. Barnes St. Tel. 7001
MARIETTA, GEORGIA

2434 Driver M P	2515 Porterfield A C	2591 Barnes W R
2435 Adkins Howard Inc	2516 Gold Daisy Mrs	2593 Landen W O
2436 Lee L W	2517 Bell C H	2594 Boomer I F
2436 Umphlett W W	2518 Denny F I	2596 Griffin W W
2437 Wadworth E H	2520 McLean C B	2597 Aycock C C
2438 Kellogg D W	2523 Flowers Shoe Store	2598 Wheeler W J
2440 Lane J J	2524 Welfare R C	2601 Dept Agri Marketing Serv
2441 Pappas G A	2525 Colonial Ice Co	2602 Barnes D A
2442 McKeel R F Mrs	2529 Williamson W E	2603 Thompson W C
2443 Anderson H W	2531 Winstead B P	2605 Bowling B W Mrs
2446 Lamm B T Mrs	2532 Applewhite M M	2606 Latta W E
2447 Morris W N	2532 Farris A V Mrs	2607 Perry Fannie
2448 Clark W T jr	2533 Hayes M T	2608 Barkley W T
2449 Uzzell G A	2535 Williams P B Mrs	2609 Lea F W
2450 Woodard C Co	2536 Mercer C O	2610 Lewis Z D
2452 Walker E R	2537 Uzzell T R	2611 Centre Brick Whse
2453 Hatcher E H	2539 Simons C E	2611 Cozart-Eagles & Co
2455 Flora T A	2540 Lamm P L	2611 Cozart S M Bulldozer & Dragline
2456 County A B C Bd	2541 Walston H H Sons	2612 Banks C H
2457 Cooke C S	2543 Edwards Eddie	2613 McLaughlin C S
2461 Willis Eye Clinic	2544 Mother & Daughter Store Inc	2614 Scott Groves
2462 Carr S H Mrs	2545 Benton F W	2615 Eatmon Roland
2466 Bankers Life & Casualty Ins	2547 Etheridge S A jr	2617 Bailey's Jwlry
2467 Simms P B	2548 Thompson L F	2618 Batts W D
2468 Mitchner M R Mrs	2549 McCall W O	2619 Moss F R Mrs
2469 Griffith B B	2550 Natl Ins Agcy Inc	2620 Winstead Elem Sch
2470 Mut Ins Agcy	2551 Griffin J D Mrs	2621 Columbia Baking Co
2470 Perry R A	2552 Bisette M D	2623 Spillers N E Mrs
2470 Powell C C	2553 Watson N H	2624 Hawley G L
2472 Kerman H N	2554 Patelos S N	2625 Winbourne D W
2474 Woodall Flora Mrs	2555 Poe Fred	2627 High J E
2476 J & B Amoco Serv	2556 Schaum D C Mrs	2628 Goodyear Service Stores
2476 Lamm Bruce	2557 Etheridge E G	2629 Daniels Hattie Mrs
2477 Matthew A W	2558 Jackson W L	2630 Monticello Cafe
2478 Adams W D	2559 Seate R C	2631 Carolina Sea Food Co
2479 Jones Pleasant	2560 Rose W T	2632 Moss H C
2480 Rocky Mt Production Credit Assn	2561 Leder Bros Inc	2633 Ellis M W Mrs
2482 Herring L J	2562 Barnes G S Mrs	2634 Draughn M B
2483 Wooten W L Co Inc	2563 Darden C H Hi Sch	2636 Contentnea Guano Co
2484 Imperial Life Ins Co	2564 Cowan J F	2637 Wiggins W M
2485 Comnr	2566 Barnes & Strickland Tin Shop	2638 Blount S D Mrs
2485 Dist Ct	2567 Pomfrey E B	2639 Moss Cobb
2486 Lane W W	2568 Woodall G I	2640 ABC Board
2487 Markle F L Mrs	2569 Ferris Rosa Mrs	2642 Norris Wm
2488 Hinson L B Mrs	2571 Center Theatre	2644 Hales J L
2489 Daniel J F	2572 Meares T D	2645 Bruton H B
2491 Wilson Home & Loan Assn	2573 Frozen Food Lockers Inc	2646 Lamb Luke
2492 Drake R H	2574 Winoca Development Co	2647 Garriss J R
2493 NC State Natl Guard	2575 Luper & Riley Hat Shoppe	2648 Battle A L
2495 Ellis L L	2576 Barnes M E	2649 Farris Dept Store
2496 Bishop F B	2578 Jackson J O	2650 Perry T W Mrs
2498 Sener D R	2580 City Mgr	2651 Boswell C W
2501 Holloman T L	2581 New Planters Whse (No 1)	2652 Cubberly C L jr
2502 Efirds Dept Store	2582 McLean C B	2653 White J L jr
2503 Book Nook The	2583 Hill M G Mrs	2654 Palmore E D
2504 Eason F B	2584 Wainwright K W Mrs	2656 Morehead City Sea Food Co
2506 Grady R A jr	2585 Hicks E B	2657 Morgan Z V
2507 Tomlinson G W	2586 Williams Harvey	2658 Woodard H B Mrs
2508 Bruce's Hot Dog Stand	2587 Cooke E E	2659 Hunter W C
2509 Taylor L B	2589 Farmers Whse Co	2660 Bisette's Drug Store No 3
2510 City Barber Shop	2590 County Home Demon- stration Agt	2663 Hales M M
2512 Perry R A		2664 Bridges Lucian
2513 Barnes E T		
2514 Gay S H		

- 2665 Tidewater Sea Food Mkt
 2666 London Shop The
 2667 High Thelma
 2668 Draughn J H
 2670 Finch B F
 2671 Moore & Brinkley
 2673 Lee F H
 2674 Felton T C
 2676 Pritchett C H Mrs
 2677 Casey's Cash Gro
 2677 Jones R W
 2678 Hughes J G
 2679 Stott C A
 2680 Spell Bert
 2681 Central Lunch
 2682 Clark M H Mrs
 2683 Metropolitan Life Ins Co
 of NY
 2684 Plaza Restr
 2686 Amerson P P Mrs
 2687 Weeks E P
 2688 Little H O
 2690 Raines L W Mrs
 2693 Lamb Lamb & Daught-
 ridge
 2694 Stokes E L
 2697 Phillips W H
 2698 Grice Woodrow
 2700 McLellan Stores Co
 2701 Baxter & Co
 2702 Darden C R
 2703 Blackwell J W
 2705 Amerson W P
 2706 Lamm I R
 2707 Blackman N Y jr
 2708 Bullock Mamie
 2709 Morrill S P
 2712 Etheridge M S Mrs
 2718 Blount J D
 2719 Carraway I L
 2721 Cosmic Wlne & Spirits Co
 2721 North State Brokerage Co
 2722 Wray W T
 2723 Lineberger F L Rev
 2724 Hagins L B Mrs
 2725 Bullington E R Mrs
 2726 Murray W D
 2728 Zeko John
 2730 Radio Center
 2732 Watson H S
 2733 Smith T J
 2734 Stainback L H Mrs
 2735 Edwards Julia
 2736 Daughtridge H J
 2737 Ferrell H E
 2738 Jones W M
 2739 Conn Mut Life Ins Co
 2739 Epps T E
 2740 Dillard J W
 2741 Privette A A
 2743 Dyson M J Mrs
 2744 Lamm O R Mrs
 2745 Strickland Pearl E
 2746 Blackshear T J jr
 2747 Rawlings L D jr
 2748 Noulles A T Mrs
 2750 Fleming H L jr
 2751 City Light Water & Gas
 Dept
 2752 McElroy R C
 2753 Jones R H
 2754 Sasser O W
 2755 Harriss J R
 2756 Webb's Wilson Shoe Store
 2758 Gillette R B Mrs
 2759 Hackney J N
 2760 USPO
 2761 Forbes V T
 2763 Page L R
 2764 Clark S P
 2765 Watson Bros Produce Co
 2766 Barnes S L
 2767 Mallison M B
 2769 Purity Bakery
 2770 Sharpe W D P jr
 2771 Moss & Co
 2774 Anderson L H Mrs
 2775 Batts J B Roofing Co
 2775 Wilson Flooring Co
 2776 Forbes S P
 2777 Spell N T Mrs
 2778 Finch M F Mrs
 2779 Blackshear T J jr
 2781 Eller R A
 2782 Hunter Wm
 2783 Woman's Shop The
 2784 Hackney T J
 2785 Galtowaz Horace C
 2786 Barshay Jos
 2787 Shealy J L
 2788 Dildy L T
 2789 W W Furn & Appliance
 Co
 2789 Womble Jas M jr
 2790 Whitley L G
 2792 Nall D E
 2794 Kirby C M
 2795 Oettinger P L Mrs
 2796 Eason P J Mrs
 2797 Williamson T C
 2800 Denny's Jwirs
 2802 Stephenson C E Mrs
 2803 Goodwin C W
 2804 Lamm C C
 2805 Peacock Gro Co
 2806 Creech Thelbert
 2807 Towe Ins Serv
 2807 Murray G B Mrs
 2808 Hamm L A
 2809 Johnson H W
 2810 Corbett J A
 2811 M & J Restr
 2812 Howard J S
 2813 Baker A J
 2814 Williams D D
 2816 Liggett & Myers Tob Co
 2817 Farmer B S Mrs
 2819 Bobbitt J D
 2820 Barrett's Printing Hse
 2821 Charles Stores Co Inc
 2822 Barnes J L
 2823 Deans Hugh
 2824 Washerette
 2826 Weathersby V T Mrs
 2827 Lanier V C
 2828 Grover C J
 2829 Taylor Carl
 2830 Five Points Missionary
 Baptist Ch
 2832 Hackney Hortense Mrs
 2833 Corbett L Q Mrs
 2834 Edwards K F
 2835 Riley B W
 2836 Tucker G S & Co Inc
 2838 Boyette G V
 2839 Chesson A S
 2842 Wilson J D
 2844 Hearn Bunn
 2849 Westphal G P
 2850 Flowers H F
 2852 Foster J T
 2853 Kirkland R E
 2858 Farmer A N
 2859 Gray N W Mrs
 2860 Farmer A R Mrs
 2861 Skinner H W
 2864 Lynch L B Mrs
 2864 McShane E L Mrs
 2865 Bridgers F N
 2866 City Tax Collr
 2867 Jean's Dress Shop
 2869 Webb W D
 2870 Whitehead Ins Agcy Inc
 2871 Agnew & Barnes Tin Shop
 2872 Cluff A C
 2875 Tunstall E E Mrs
 2876 Williford Bros Inc
 2877 Brett M R Mrs
 2878 Gilbert M W Mrs
 2879 Houston J G
 2880 Wilson Exchange
 2881 Elliott Beauty Sup Co
 2882 Stokes J W
 2883 Culpepper Lucy
 2884 Barnes E M
 2885 Ferrell R W
 2886 Export Leaf Tob Co
 2887 Ruffin L H Mrs
 2888 Finch G M
 2889 Tomlinson R L
 2891 Wiggins W M & Co
 2892 Paris Hat Shoppe
 2894 Hayes J W jr
 2895 New Deal Mut Burial
 Assn
 2896 Dula's Upholstery Shop
 2897 Horne W C
 2898 Buracker E M
 2900 County Farm Agt
 2901 Watson H S
 2902 Kling R W
 2903 Gardner A G Mrs
 2905 Lyles C P
 2908 Wooten W L
 2909 Rattray M H
 2910 Johnson R J Rev
 2912 Hayes G C
 2914 Harrison W O
 2915 Watson Whse Co Inc

L. J. Williams Equipment Co.
 FARM EQUIPMENT
 REFRIGERATORS and FREEZERS
 307 E. Barnes St.
 BIRMINGHAM, ALABAMA
 TEL. 6001

2916 Woodall H T	2988 Winstead W C	3075 Goodyear Service Stores
2917 Langley H H Mrs	2990 Jordan Consn	3077 Crute W E
2918 Fleming H L	2990 Jordan E B	3078 Knight A G Mrs
2919 Newton T H	2993 Shackelford A D	3079 Smith W G
2921 Paschall J E	2993 Thomas J W	3081 Wheeler Charlie
2922 Richardson M H Mrs	2994 Woodard W W Cal	3082 Turner J W
2923 House S G jr	2995 Farmer K F Mrs	3083 Am Auto Assn
2924 Howard E M	2996 Wallace Ben	3083 Bryant V M
2925 Hackney Wagon Co Inc	2997 Woodard Z L	3083 Caro Mtr Club
2926 Gllarms H L Mrs	2998 Lewis L H Mrs	3086 Wilson Veneer Co
2927 Glover O A	3002 Gay John jr	3087 Whitley Beatrice Mrs
2928 Hayes Frank	3003 Lynn T T	3088 Red Apple Cafe
2929 Jennings J M	3004 Jones A B Mrs	3089 Floyd Ambrose
2931 Young W F	3005 Lamm W T jr	3090 Towe E B
2932 Gem Co Inc	3007 Taylor W H	3091 Bass Jack
2934 Baker W W	3008 Simon M B Mrs	3092 Hawkins M C Mrs
2934 Creamery	3010 Hines M W Mrs	3093 Carr A B
2935 Wilson Welding & Mach Works	3011 DuBois W D jr	3094 Darden P C
2936 O'Briant A A	3012 Bradley J C	3097 Wilson Lunch
2937 Bartholomew's Mkt	3013 Jones C B	3098 Morgan S R
2938 Kimball W W jr	3014 Strickland E L	3100 StTherese Catholic Sch
2939 Bell J D	3015 Ry Exp Agcy Inc	3101 Boyles L L Mrs
2940 Lovelace Mtr Co	3017 Woodard T H	3102 Bruton J B jr
2941 White Allan	3018 Atlantic Christian College	3103 Wilson Hdw Assn
2942 Darden Memorial Funeral Home	3019 Swinson I T Mrs	3103 Wilson Tob Bd of Trade Inc
2942 Darden Mut Burial Assn	3020 Lawrence S S	3104 Service Grocery
2943 Woodward Louls	3023 Allen C H Mrs	3105 Service Grocery
2944 Cobb M W Mrs	3023 Batts H L	3106 Taylor J D
2945 Williams Emma Mrs	3029 House V H Mrs	3108 Batts Clyde
2947 Boyette S W Mrs	3030 Farmers Feed & Sup Store	3109 Hardison T T
2948 Stone J R Lbr Co	3031 Wells Wm	3110 Batts W E
2949 Darden I L	3032 Bateman H D	3112 Belk-Tyler Co
2950 Jordan Consn Co	3033 Jones A H Mrs	3117 Overstreet Walter
2950 Sou Realty & Ins Co Inc	3034 Liverman J E	3118 Ellis M D Mrs
2951 Moskos Jas	3035 Wilson Furn Co	3120 Joyner C R
2952 Smith's Transfer	3036 Dew E W Mrs	3121 Thomas-Yelverton Co
2953 Carroll J D	3038 Johnson L E	3122 Thomas-Yelverton Co
2954 F & P Service Sta & Garage	3039 Kennedy T L	3123 Thurston Mtr Lines Inc
2954 Mozo R H	3041 Paramount Clns	3127 Provo J E jr
2956 Davls Rebecca Mrs	3042 Killett E P Mrs	3129 Wiggins J L jr
2957 Womble J M	3043 Clark G P	3131 Blissette's Drug Store No 1
2959 Hadge Jack	3044 Severance H W	3133 State Probation Ofcr
2962 Nackos J G	3046 Broome W W	3134 Joyner's Funeral Home
2964 Glover M C	3049 Wilkins G A Mrs	3135 Mintz R F
2965 Jump J W	3050 Johnson Furn Co Inc	3136 Morrison's Drug Store
2966 ACLRR Co (pass sta)	3051 Auditor	3139 Woodard Sylvester
2968 Glll J D	3052 Thomas T P	3141 Carroll's Cabin Grocery
2969 Fleming L W Mrs	3053 Boykin P O	3143 Liberty Bell Cab Co
2971 Hocutts Fish Mkt	3054 Mullen W C	3144 Barbour J E
2972 Batten J E	3056 Gardner's Dairy Products of Wilson	3145 Jane's Beauty Shop
2973 Adkins H G	3057 Mylum J W	3146 Sou Cotton Oil Co The
2973 City Auto Sls	3058 Daniel A N	3147 Sou Cotton Oil Co The
2974 Dillon T E	3059 Lucas W A	3148 Hunt Funeral Home
2975 Lucas Clarence	3060 Heilig & Meyers Co Inc	3148 Wilson County Mutual Burial Assn
2976 Wells A H	3061 Owens J W	3151 West End Gro
2977 Hooks Oscar	3063 Sherwood J M	3154 Super Serv Gro & Mkt
2978 Graves T W	3064 Baltzegar E R Mrs	3157 Williams J W
2979 Horton J F	3065 Quick L L	3161 Merrill Lynch Pierce Fen- ner & Beane
2981 County Coroner	3066 Rogers B E	3165 Jewel Box The Inc
2982 Davis Auto Co	3067 Paxton E B Mrs	3166 Wilson & Co Inc
2982 Turner J M	3068 Johnson I V	3168 State Hwy & Pub Wks Comm (div ofc)
2984 Wainwright H M	3069 Bissett W H	3170 Shepherd M B Mrs
2985 Norris M E	3072 Flowers H L	3172 Carr & Gibbons
2987 Carolina Theatre	3073 Rackley C W Mrs	
	3074 Eagles S W Mrs	
	3074 Karnes H U Mrs	

- 3174 Wilson Hdw Co
 3176 Wilson Drug Co Inc
 3179 Mitchell G W
 3080 Eastern Auto Sup Co
 3182 Star Clothing Co The
 3183 Moore L P Mrs
 3184 Sou Grain & Provision Co
 3188 Wilson Inc
 3189 Quinn R E & Co
 3191 Watson R P Co
 3194 Jones Clifford
 3198 Bisette P B
 3201 Hunter Funeral Home
 3202 Lamm A A
 3203 Petway M B
 3204 Beland's Auto Sup
 3205 Glover L D
 3208 Grice J S
 3209 Morrison M S
 3213 Hamlin C H
 3214 Meeks J C
 3215 Mar-Gill Hairstyling
 Salon
 3216 Townsend R E & Co
 3217 Jenkins E F
 3218 Roundtree H G jr
 3220 Pat's Texaco Serv Sta
 3221 Sheriff
 3222 Braswell P L
 3223 Moore L G
 3224 Abbit H W
 3226 Davis W S
 3228 Boole L P
 3229 Bethel W M
 3231 Deans Vivian
 3232 Barton S T
 3233 Willis H C
 3234 Bisette E P Mrs
 3237 Bunn G S Mrs
 3238 Dr Pepper Btlg Co
 3239 Brannan A C
 3240 Rainbow Restr
 3240 Zrakas Thos K & Son
 3241 Tomlinson R J
 3242 Grady L E Mrs
 3245 Yelverton J H
 3246 Murphy D E
 3247 Ferrell M L Mrs
 3248 Lewis J H
 3249 Davis S T
 3252 Ferrell Derwood
 3253 Walston C H Mrs
 3256 Bd of Educ
 3258 McFarlane E J
 3259 Grant F H Mrs
 3261 Churchwell's Inc
 3262 Weaver J C
 3263 Davis H P Mrs
 3264 Morgan Z V
 3265 Bailey J C
 3267 Vick E G Mrs
 3268 Parsons C L
 3269 Etheridge Plmb Co
 3271 Dailey & Harris Auction
 Co
 3271 Dailey J W Ins Agcy
 3271 Dailey J W Realty Co
 3272 Winston E C
 3273 Hassel M M Mrs
 3274 Pearce L E
 3275 Stephenson R L
 3276 Seburn Harold
 3277 Cozart U H jr
 3278 Riley C E
 3279 Union Bus Sta
 3279 Seashore Trans Co
 3280 Turner J V
 3282 Sasser D W
 3283 Day J L
 3284 Whitfield A W Mrs
 3285 Thompson R A
 3287 Bridges Howard
 3288 Deans S G
 3290 City Clk
 3290 Clk of Superior Ct
 3292 Harris H L
 3293 Willamson Boarding
 Home
 3294 Harrell M A Mrs
 3295 Stancil J F
 3297 Cooper Wm
 3298 Evans W C
 3300 Evett W M
 3301 Barnes Ozze
 3302 Wiggins L A Mrs
 3303 Perry M M Mrs
 3304 Halslip W C
 3305 Grady Nannie Mrs
 3307 Five Points Gro
 3308 Wooten H S
 3310 Fulghum F F Mrs
 3311 Cox W L
 3313 Rogers H M
 3314 Yelverton O W
 3317 Langley V T
 3319 Carroll Danl
 3320 Redding W R
 3321 Rogers W M & Co
 3322 Morris B B Mrs
 3323 Langley J F
 3324 Wooten H W
 3325 Talton J R
 3327 Edmundson Margt Mrs
 3328 McLean Alex
 3330 Brashy's Ladies Shop
 3331 Boy Scouts of Am
 3332 Park Recreation Dept
 3335 Wheeler J L
 3336 Parsons N F
 3337 Bishop A E
 3338 Woodall H V
 3339 Currie David
 3340 Murad S B
 3341 Smith R L Paint Shop
 3343 Williams Ben
 3346 Ricks Gulf Serv
 3347 Street Jas
 3348 Hobgood J D
 3352 Lawrence S S
 3353 Wilson Beauty Shop
 3354 Barnes B H Mrs
 3355 Johnson W H
 3357 Elliott E H Mrs
 3358 Morgan W M
 3359 Shingleton W W
 3360 Clark H W
 3361 Murphy W H
 3362 Smith M M Mrs
 3363 Woodard D W jr
 3367 Adkins J S
 3370 Wilson Hdw Co
 3371 Brown Hazel Mrs
 3372 Hilliard R W
 3373 O'Brien Edw J Co
 3373 Saleeby G R
 3374 Barnes A B Mrs
 3377 Etheridge Mae Mrs
 3379 Whitehurst W M
 3382 Warren G S
 3383 Moore M C Mrs
 3384 Bass J A
 3386 Maplewood Cemetery
 3387 Barnes V M
 3387 Turner J V
 3388 Petway W T
 3389 Anderson W K jr
 3391 Barnes N M
 3393 Mylum S E
 3394 Boykin F H
 3395 Barne's Medical Clinic
 3396 Kennedy P D
 3397 Cunningham C B
 3398 Barnes C S Mrs
 3400 Shade's Drug Store
 3401 Lucielle's Bridals
 3402 Cones Cafe
 3403 Stallings G W
 3406 Reedy K C Mrs
 3408 Watson T L
 3409 Barfoot G A
 3410 High J D jr
 3411 Carolina Bidrs Sup Co
 3413 Fisher E D
 3414 Sing Oil Serv Sta
 3415 Nowell W R
 3416 Hooks & Boseman
 3417 Carroll A B
 3418 Dail D H
 3419 Raper I P
 3421 Owens Alf
 3422 Owens M L Mrs
 3423 Stallings L P Mrs
 3424 Ikner J J
 3425 Forbes Transfer Co Inc
 3426 Vick Sam Elem Sch
 3427 Bell G E
 3428 Suburban Farm Serv Co
 3429 Durkin B C
 3433 Tedder L C
 3434 Sharpe W H
 3435 Sanders O E Rev
 3436 London Frank Men's
 Store
 3437 Agnew L S
 3438 King J B
 3439 Harris C C
 3440 Sutton Jewel Mrs
 3441 Gill's Grocery
 3442 Page F L
 3443 Vick R M Mrs
 3444 Walston J G Mrs

L. J. Harrison International
 FARM EQUIPMENT
 REFRIGERATORS and FREEZERS
 307 E. Barnes St.
 Tel. 7-0011
 INTERNATIONAL
 346-2728

3445 Braswell B C
 3447 Fleming J A
 3448 Wilson Petroleum Co
 3449 Smith M C
 3452 Barker A H Mrs
 3454 Barnes B A
 3455 Bunn T B jr
 3456 Thompson Radio & TV
 Serv
 3458 Townsend O L Mrs
 3460 New Planters Whse No 2
 3461 New York Cafe
 3462 Titchener W E
 3463 Williford C T
 3464 Etheridge R L
 3465 US Agrl Stabilization &
 Conservation Committee
 3466 Glover W C
 3467 Spivey A D
 3468 Williams G E
 3470 Fleming's in Wilson
 3472 Ward T B
 3473 Rice M L Mrs
 3474 Mullen's Barber Shop
 3475 Wilson J M
 3476 Ulrich E E Rev
 3477 Faircloth B C
 3478 Ferrell P L
 3480 Rose W A
 3481 LaBelle Beauty Shop
 3482 Hardy Eliz Mrs
 3483 Brown W H
 3485 City Eng
 3485 City San Dept
 3485 City Street Dept
 3485 Dept of Pub Wks
 3485 Water Distribution Dept
 3486 Registrar of Deeds
 3489 Norris G S Mrs
 3490 Fritz J J
 3491 Bisette M D
 3492 Griffin H F
 3493 Aycock M D
 3494 Henderson W J
 3496 Whitfield P W
 3497 Farmer J L
 3498 Flora R E
 3500 Gulf Oil Corp
 3500 Ruffin A A
 3501 Your Beauty Shop
 3502 Blake Everett jr
 3502 Blake W W
 3503 Teel J F
 3504 Carwile L B
 3505 Sandifer-Batts Pontiac
 3507 Dempsey A B Mrs
 3508 Webb M E Mrs
 3509 High W I jr
 3510 Gllarmis Kostar
 3512 Banks M L Mrs
 3513 Goff E F
 3514 Anderson M S Mrs
 3516 Sinclair Refining Co
 3517 Barnes R J
 3518 Brinkley J R
 3520 Uzzell T R
 3521 Moss Bicycle Shop
 3522 McCall J R
 3526 Baker W C
 3527 Edwards B E
 3530 Rawlings L D
 3531 Alantic Seafood Mkt
 3532 Thurston D J
 3534 Braswell Roland
 3535 High T B Mrs
 3537 Daniel Jessie W
 3537 Daniel Roofing Sups
 3539 Gibbons J J
 3540 Wilson Theatre
 3541 Woodard P L & Co Inc
 3542 Shumate M D Mrs
 3543 Owens K C
 3544 Horne E L
 3545 Wilson Bedding Co
 3547 Weeks R A
 3548 Hussey M M Mrs
 3549 Webb J T
 3550 Hales Lillian
 3551 Barnes H B
 3552 Hale G D
 3553 Wheeler B G
 3554 Bent G L
 3555 Brinkley R L
 3556 Johnson H B
 3557 Franklin R M
 3558 Beland R F
 3559 Smith E C
 3560 Phillips M A Mrs
 3561 Wilson Iron Wks Inc
 3562 Watson P T
 3563 Cooper Leroy
 3564 Woodward's Inn
 3565 Barron J B
 3566 Natl Oil Co Inc
 3567 Walker C L
 3568 Winstead K G
 3569 Batts K R
 3570 Spain A R Mrs
 3571 Rex Shoe Shop
 3573 Boykin A D Mrs
 3575 Davis W J jr
 3580 Miller J I
 3581 Wilder R A
 3582 Anderson V S Mrs
 3584 Davis S I Mrs
 3585 Clark W B
 3586 Arner & Brown
 3587 Patrick G B
 3588 Ruffin A A
 3590 Lancaster R R Mrs
 3591 Service Lndry & Dry Cins
 3592 Woolard C N
 3593 Roberson W W
 3594 Barnes M D Mrs
 3595 Walsh B B Mrs
 3596 Hackney W N
 3598 Kidd C S
 3600 Rackley E W
 3601 Stancil L P
 3604 Bailey G T
 3605 Warren Edw
 3606 Deans J B
 3607 Maclago John
 3608 Evans M E
 3650 Barnes R G
 3657 Deans C R Mrs
 3658 Moore T J
 3659 Turner W E
 3660 Harris C P
 3662 County Sch Garage
 3664 Boswell C D Mrs
 3665 Ferrell M G
 3666 Watkins G V
 3667 Farmer J D
 3668 Rand O G
 3669 Morris G D
 3670 Farmer L D Mrs
 3671 Smith R L
 3672 Clinkscale R E
 3673 McNair M G Mrs
 3674 Riley B O Mrs
 3676 Supreme Radio & TV
 Serv
 3677 MacNair H C
 3678 Winstead B P
 3679 Zrakas C T
 3680 Easter D L
 3682 Harrison J W
 3683 Anthony J O
 3684 Cooke Mary Mrs
 3686 Coyle M G
 3687 Lamm C B
 3690 Woolworth F W Co
 3691 Pittman J H
 3692 Fields B C
 3695 Owens A C
 3697 McCraw J T
 3701 Turner Matt
 3702 Howard E
 3703 Hardle V S Mrs
 3704 Jones W M
 3705 Morris W L
 3706 Stott H G
 3708 Barnes M F Mrs
 3709 Walston L P
 3710 Dixon B B
 3711 Wessman E W
 3712 Woodard M H Mrs
 3713 Walls E L
 3714 Malpass T S
 3717 James M D
 3718 Sullivan C L Mrs
 3719 Harriss H H jr
 3720 Wilkerson H D
 3721 Howell Barry jr
 3722 Taylor Gray
 3725 Callahan S G Mrs
 3726 Sharp's Alteration Shop
 3727 Coppedge G W
 3728 First Meth Ch
 3729 Woodward T F
 3730 Smith J T
 3731 Vick R T
 3732 Wilkerson G W
 3734 Fitzgerald J M
 3736 Forbes B J
 3737 Trent W D
 3738 Nichols M D Mrs
 3740 Woodard E H Mrs
 3742 Women's Club
 3743 Hill Abr

- 3744 Batts W A
 3746 Griffin M M Mrs
 3748 Pittman G J
 3751 Askea M T Mrs
 3753 Strickland D L
 3754 Benton H E
 3755 Flowers L H
 3756 Miller J M jr
 3758 Moss V F
 3759 Sakas S B Mrs
 3760 Gray J A Rev
 3761 Greene David
 3762 Tosto W K
 3764 Clarke T M
 3765 Wells H B
 3766 Kelly H F jr
 3767 Thompson M S Mrs
 3768 Winbourne A B Mrs
 3768 Walker C M
 3769 Self R D
 3770 Dickinson D L Mrs
 3771 Soufas C A
 3772 Yancey D C
 3773 Herring C M Mrs
 3775 Pittman J W
 3776 Miller Eula Mrs
 3778 Winstead M R
 3779 Farmer J E
 3780 Thackston E C
 3781 Hinnant B R Mrs
 3782 Croom J E
 3783 Quarles C E
 3785 West J R
 3786 Barefoot N N Mrs
 3788 Williams T J
 3789 Pittman E B
 3790 Watson H P
 3791 McLawhorn H R
 3793 Granger S W Mrs
 3794 Williamson M L
 3797 Bass M B Mrs
 3798 Harrell E J
 3810 Beamon Jarvis
 3815 Emory H M
 3818 Bradley Woodrow
 3820 Sullivan H H
 3832 Bird Marie Mrs
 3843 Warren N E
 3844 Harrell A W
 3845 Riley Elmer
 3846 Allen R J
 3848 Hines L L Mrs
 3850 Wilson Bessie Mrs
 3853 Gay Matteele F Mrs
 3858 Simpson L A
 3861 Mangum E L
 3862 Parker Charlie
 3866 Askew Leo
 3868 Aycock D M Mrs
 3872 Artis Richd
 3878 Davis Hepsie Mrs
 3882 Dotty Louis
 3892 Smith E G Mrs
 3897 Leach Christell
 3900 Kello E T
 3901 Lamm G M
 3902 Cockrell O R
 3905 Overman M E Mrs
 3906 Miller J H Mrs
 3907 Poythress T M
 3908 Edmundson M D Mrs
 3910 Rhodes W B
 3911 Ellis C A
 3912 Jones W L jr
 3916 Newsome A E
 3917 Webb E F
 3919 Roberson S E
 3920 Ricks M M Mrs
 3921 Mink Irving
 3924 James C A
 3925 Joyner Lillian Mrs
 3926 Arnold L S Mrs
 3927 Beland R F Plmb & Htg
 3928 Five Points Nursery & Floral Co
 3930 Lou-Mau Florist
 3931 Teel F L
 3932 Mebane V T Mrs
 3933 Newton H E
 3935 Diddy L K
 3937 Vann's Electrical Appll-ances
 3939 Nutall N W
 3941 Fleming N B Mrs
 3942 Wainwright G L
 3943 Wooten A L
 3944 Lewis N A
 3946 Pittman E L Mrs
 3948 Winstead W E
 3949 Thompson Herbert
 3950 Bunn H W
 3951 Farris M P
 3953 Sullivan L D
 3955 Cox Clyde
 3957 Wilson Optical Co
 3960 Wilson Elec Co Inc
 3964 Whitfield Jas
 3965 Eatman H E
 3966 Blackston Romaine Mrs
 3967 Capps Ora Mrs
 3968 Sumner M C
 3971 High B J
 3972 Amerson B P Mrs
 3974 Ezzell W J
 3976 Gold C M
 3979 Riley A C
 3980 Brooks Saml
 3981 Harris P L
 3982 Robinson Lonnie
 3984 Pike S J
 3985 Douglas J W
 3986 O'Connell
 3987 Lamm M S
 3988 Brown D L Mrs
 3989 Bridgers E R
 3990 Gardner W C
 3991 Bedgood E T Mrs
 3992 Shepard Henry
 3993 Toney J F
 3994 Butterworth G K
 3996 Boykin N H
 3997 Herring J C
 3998 Watson H L
 4000 Hackney Tire Co
 4001 Thompson G A
 4002 Flowers J A
 4003 Barnes W E
 4004 Taylor G G Mrs
 4006 S & P Gro & Mkt
 4007 Bateman H D
 4008 Saleeby N R
 4009 Sanders J C
 4010 Red Bird Cab Inc
 4013 Cozart-Eagles & Co
 4013 Cozart Seeds
 4014 Matthews A W jr
 4016 Boykin W B
 4017 Bissette W E
 4018 Bridgers C A
 4019 Moose Home
 4020 Boaz Beauty Shop
 4021 Case S P Rev
 4022 Lamm F W
 4023 Boone W A
 4024 Boyette M W Mrs
 4025 Bridge C J
 4026 Preslar F B
 4027 Pridgen W H
 4028 Graham H G
 4030 Edmondson Geo
 4031 Wingate M H Mrs
 4035 Rice Frank
 4036 Scott B F
 4037 Bridgers J H
 4038 Best C B
 4042 Cooke J L
 4043 Carter's Grill
 4044 Dept of Pub Wks
 4045 Hawley Bill
 4046 Raines & Cox
 4047 NC Christian Missionary Society
 4051 Skinner W A
 4052 State Capitol Life Ins Co
 4053 Evans I E Mrs
 4054 Barbee B C
 4055 Woodard W M
 4056 Faulkner Neon Co
 4057 Bissett T R
 4061 Ezzell L M
 4062 Spertos J G
 4064 Macy V V
 4065 Am Natl Red Cross Wilson Co Chapter
 4066 Sanford T H
 4067 Miles J E M Hon
 4069 Felton W C
 4070 Batchelor D H
 4072 State Drivers License Exam
 4072 State Hwy Patrol
 4073 High G E
 4074 Herring G W
 4075 Golden Weed Grill
 4078 Manning J F
 4079 Poole Bruce jr
 4080 Slater J S
 4081 Gray T A
 4084 Viverette G T Mrs
 4085 Lovel E S Mrs
 4086 McRaney M N

L. J. HENNING
 FARM EQUIPMENT
 REFRIGERATORS and FREEZERS
 307 E. Barnes St.
 Tel. 1001
 SAVANNAH, GEORGIA

4088 Fleming A H
 4088 Sikes C V Mrs
 4089 Hayes Preston
 4090 Smith Essie
 4091 Barnes J D
 4092 Bryant V M
 4093 Bradley R W
 4094 People's Store The
 4095 Pridgen B D
 4096 Hill Street Gro
 4098 Bullard P D
 4102 Edwards R D
 4102 Etheridge J R
 4104 Moye E M Mrs
 4105 Gramm Southern Corp
 4106 Gramm Southern Corp
 4109 Wingate L C
 4111 Stone E F
 4112 Chappell's Letter Serv
 4113 Carolinas Farm Equip
 Dlrs Assn
 4115 Wheeler's Esso Sta
 4116 Page N H Mrs
 4119 Daniels Milton M
 4120 Carr B W
 4121 Dixon J E
 4122 County Jall
 4123 Jo-Ann Shop
 4124 Hight F M
 4125 Wells J W
 4126 Kerr J T
 4127 Wilson Inc
 4128 Harrell D M
 4129 Reliable Roofing & Sht
 Mtl Wks
 4130 Wilkerson R B jr
 4132 Holloman W M
 4134 Sasser & Brantley
 4137 Zrakas T K
 4138 Mason N K
 4141 Employment Security
 Comnr of NC
 4142 Employment Security
 Comn of NC
 4144 Koster Sup Co
 4145 Goudy R E
 4146 Barnes Geo Tin Shop
 4148 Stallings E B
 4149 Dept of Agrl Farmers
 Home Admn
 4150 Linville J B
 4151 Bd of Educ
 4151 City Schs
 4154 Diamond Cab Co
 4155 Judge Ofc
 4156 Benton C C jr
 4157 Stancll Refgr Sis & Serv
 4158 Jefferson Standard Life
 Ins Co
 4160 Libby's Cafe
 4161 College Grocery
 4163 Williams Randolph
 4164 Wilson Mtr Parts
 4165 Wilson Mtr Parts
 4166 Royal-Liverpool Group
 Ins Co
 4170 Nowell W
 4171 Price M H H Mrs
 4172 County Pub Library
 4173 Melchoir G W
 4174 Brandon W A
 4176 Creekmore R H
 4176 Walker A G
 4177 Boykin J I
 4178 Hinnant W R
 4180 Kinney A B
 4181 Jefferson Appliance Co
 4183 Frestone Stores
 4184 Hamilton Funeral Home
 4186 Wells C B
 4188 Thornton R C
 4189 Warren G S jr
 4190 Smith M A
 4192 US Dept Agrl Soil Con-
 servation Serv
 4193 Bass R T
 4195 Pappas Margt Mrs
 4196 Carter H L
 4200 White's Tire Serv
 4201 Bob's TV Serv Inc
 4202 Boykin L O
 4203 Lane Fuller
 4205 Fulghum E M
 4206 Miller Jas I Tob Co Inc
 4208 Benton C C
 4209 Thomas L L Mrs
 4210 Whitley W J
 4214 Womack C H
 4215 Barnes E H Mrs
 4217 Winstead A E
 4220 Home Security Life Ins Co
 4223 Bradley E E
 4225 Home Bldrs Sup
 4226 Sherwood G R
 4227 Cullom C S Mrs
 4228 Keen W L
 4229 Amerson Luther
 4230 Pate M J
 4231 Yates C E
 4232 Barnes J R
 4234 Barnes Otto
 4235 Woodard T F
 4236 Ballenger J E Refgr Serv
 4237 Epps T E
 4238 Liles P W
 4240 Bell E W
 4241 Watson T K
 4242 Clty Sewage Disposal
 Plant
 4244 Carolina Genl Hosp
 Nurses Home
 4245 Davis O R jr
 4247 Glover I N
 4248 Stokes Bros
 4250 Wilson R T
 4251 Taylor W J
 4252 Herring T L & Co
 4253 Broadhurst J E
 4254 Jeffries H M
 4255 Rabl J E
 4256 Boswell J R
 4258 Rose G A
 4259 Felts Carolina Agcy
 4260 Smith A R
 4262 Suessmuth E H
 4263 Lewis W D
 4264 Jim's Sandwich Co
 4266 Hayes A J
 4266 Hayes A J jr
 4267 Bailey D B
 4269 Summerfield Louls
 4271 Drake Theatre
 4272 Williams A D
 4273 Webb W J
 4274 Barnes C C
 4276 Morris J H
 4277 Hardy C L
 4278 Brown Carl
 4279 Barnes E H
 4280 Williams W E
 4281 Hill J A
 4281 Wilkins G T
 4283 Horne T W
 4284 Daniel L B Mrs
 4285 King F E
 4288 Bird M J
 4290 Felton T F
 4291 Tops Serv Sta
 4293 Davis M L
 4294 Ward Rlchd
 4295 Lewis P A
 4296 Volmrich H L Mrs
 4300 Harrels Upholstery Shop
 4301 Poole L I Mrs
 4302 Tomlinson & Cooke
 4303 Faircloth D N
 4304 Lamp I A Mrs
 4305 Owens L P
 4306 Meares J W
 4307 Vally & Ellis
 4308 Dall W E
 4309 Whitehead Frank
 4310 Williams R M jr
 4311 Braswell Equip Co
 4312 Willson Mfg Co
 4314 Woodall L C
 4316 Parker G W
 4317 Gill's Radio & Telev Serv
 4318 Best Rudolf
 4319 Whitted W H jr
 4320 State Dept Rev
 4321 Everette H R
 4323 Batten G A
 4324 Benton Wm
 4325 Stallings Ernest
 4326 Dildy L T jr
 4327 Burke WR
 4328 Totty G A
 4329 Johnson O M Mrs
 4330 Pridgen J H
 4331 Hardison J F
 4333 Brantley H R
 4334 Ange M S Mrs
 4335 Hettinger F J
 4336 Forbes Ldvestock
 4337 Barnes E T
 4337 Hillside Florist
 4340 Lowe T B
 4342 Lofton B H
 4343 Smith-Douglass Co Inc
 4344 Shewmake D L Mrs

4346 Herring T T
4347 Edmundson D W
4349 Pilot Life Ins Co
4350 Tanner W E
4351 Ballance R T
4352 Owens F G
4356 Walton's Gun & Repr
4357 Owens P T
4359 Walston Lewis
4360 Baucom C E Rev
4361 Bisette M D jr
4361 Wilson Bd of Realtors
4362 Bell H F
4365 Bullock L P jr
4366 Powell Sup Co
4367 Peele B H Mrs
4368 Taylor C O
4369 Bartholomew G T
4370 Wooten S A
4372 Griffin H R jr
4373 Conley B H
4374 Heeden Ernest
4377 Oettinger David
4378 Camden W O
4379 Rogers M E Mrs
4380 Morris Gulf Sta
4381 McCoy Tim
4382 Wheeler E B
4384 Owens L C Mrs
4385 Morris G E
4386 Corbett M M
4388 Brown M H Mrs
4390 Brinkley P T
4391 Winstead H C
4393 Kemp W B
4395 Eatmore C G
4396 Beamon Leslie
4397 Jomp E C
4398 Davis C J
4402 Bess M L Mrs
4403 Davis Iredell
4404 Price L M
4406 Eatman J A
4407 Landen H L
4408 Green & Phelps
4409 Riley G T
4411 Boyette W T jr
4412 Brown Orlando
4413 Wells G R
4414 Hood W T
4415 Abbott F S
4416 Rountree R C
4417 Mercer J O
4418 Barnes E D Mrs
4419 Daniels H H Mrs
4420 Swindell Eliz G Mrs
4421 Hodge A V
4423 Barbour Joe Gro
4424 Owens W T
4426 Owens J T
4427 Mercer Jim
4428 Bridgers Paint & Wall
Paper Co
4429 Stallings J W jr
4432 US Dept Fed Crop Ins
4435 Miller A W
4436 Swinson Furn Co Inc
4437 Browning H D jr
4438 Winstead A G Mrs
4439 Wheeler H L
4440 Fulghum G T
4441 Sandifer S M
4442 Harper S D Mrs
4445 Eason D L
4446 Horne E P
4447 Wooler N C
4448 Pierce R I
4449 Skinner L L
4450 Etheridge E W
4451 Winstead L H
4452 Trueblood J B
4455 Vann K M
4456 Hawley E J
4458 Patterson Walter
4460 Bass C S N
4461 Gurganus M P Mrs
4465 Sasser R T
4466 Edwards C A
4467 Pruden N J
4470 Vella Carmel
4471 Raper Kenneth
4472 Williams J A
4474 Lamm Hobart
4478 Boehm R L
4479 Pope O W
4480 Archie's Gulf Serv
4482 Shannon J R
4485 Worrell's Sea Food Mkt
4486 Bartholomew A H Mrs
4487 Ellis J B & Co
4488 Barnes T F
4490 Flowers L L Mrs
4491 Stancil H K
4492 Brewer Harvey
4493 Lamm C B & Co
4494 Finch Inez
4495 Overman Auto Repr Serv
4497 Bent G C
4498 Poole R F
4501 Wheeler C C
4503 Daniel J E
4504 Ford Quincy
4505 Eastern Typwriter Co
4506 Rickman Geo
4509 Dildy J G
4510 Ethridge R L
4511 Davenport W R jr
4513 Strauss J W
4515 Harris J B Mrs
4516 Worley L J
4517 Alston B W
4518 Turner L J
4519 Moore C E
4527 Stevenson R L
4528 Applewhite J H
4529 King C A
4531 Watson Gurney
4532 Saleeby J R
4533 Kirkland O T
4534 Rose J L
4536 Walker E E
4537 Finch L P
4538 Moody B J
4539 Noe T L
4540 High's Esso Serv
4541 Finch J E
4543 Crowley R J
4545 County Solicitor
4547 Hayes M E
4549 Suggs J C
4550 Daniels N B
4551 Holley H E
4553 Grissom A E Mrs
4554 Worrell L R
4555 Brown W L
4556 Lamm R M
4557 Dawson E E
4558 Draughn C M
4559 Dail A B
4561 Giles E H Mrs
4562 Lamm W L
4563 Barnes M E Mrs
4564 Gardner E C Mrs
4565 Short E W
4568 Newton M A
4570 Duke Russell
4572 Bell M L
4575 Weaver G R
4577 Warrick G M
4579 Jeffrey's R P
4581 Watson D E
4583 Andrews W V
4584 Ledford R R
4586 Sloan R M
4588 Felton E R jr
4589 Jones Alf
4590 Washington C M
4592 Driver H J
4593 Whitley S A Mrs
4594 Stott H R
4597 Butts S A
4598 Adkins J E
4600 Park Martha Inc
4601 Watson F M Mrs
4602 Morris T L
4603 Lamm K R
4604 Boykin T B
4605 Yelverton I A
4609 Barnes H C jr
4610 Howell J E
4611 Hawkins O J Rev
4614 Coffman S E jr
4615 Porter C W
4617 Etheridge W T
4618 Glenn Earl H
4619 Harrell P E
4620 Davis J E
4621 Williams E S Mrs
4622 Barker's Dept Store
4624 Sharpe R F
4625 Railroad Street Gro
4626 Dew Geneva Mrs
4627 Wooten A L
4628 Massey Fredric
4629 Mercer's Fish Mkt
4629 Mercer's Gro
4633 Hutcherson M R Mrs
4634 Rogers W S
4635 Southern Life Ins Co
4637 Fulford E A
4638 Cubberley C L jr

L. J. HEWITT COMPANY
INTERNATIONAL REFRIGERATORS and FREEZERS
307 E. Barnes St. TEL. 7001
FARM EQUIPMENT

4640 Baltzegar F E
 4641 Womble J M jr
 4643 Phillips M B Mrs
 4644 Davis Margt Mrs
 4645 Edwards J J
 4646 Eagles B F jr
 4647 Barnes E J
 4649 Davis J R
 4652 Bandy W B
 4655 Walsh E M
 4656 Walston A R
 4657 McClaud E C jr
 4658 Forbes Serv Center
 4660 Raper W W
 4661 Barnes C C Mrs
 4663 Brown S I
 4664 Lewis Eliz Mrs
 4665 Winstead E A
 4666 Harrell Wm
 4667 Willard G S jr
 4668 Moudy J M
 4669 Lamm K C
 4671 Taylor G H jr
 4672 Boykin L O
 4673 Artis S P
 4674 Sherayne Blouse Co Inc
 4675 Lamm Bruce
 4677 Fish R T
 4678 Samson's Mfg Corp
 4680 Morgan J P
 4681 Newton R L
 4682 G & H Garage
 4684 Pridgen V M Mrs
 4685 Lassiter P B
 4686 Moody D M
 4688 Fulghum B G Mrs
 4689 Griffin S A
 4690 Batts J B jr
 4691 Finch J W
 4694 Stallings R D
 4695 Wood E A
 4696 Salvation Army The
 4700 Wilson Auto Sls
 4701 Petway T O
 4702 Lanier C H
 4703 Walls E L jr
 4704 Wilson Farmers Co-Op
 Exch Serv
 4705 Shingleton E E
 4707 Moore John McK
 4708 Boyette T B
 4709 Paschall E H
 4710 Judd T M
 4712 Flowers Bennett
 4713 Jones L H
 4714 Clark N W
 4715 Taylor W C
 4717 Joyner Vonnle Mrs
 4719 Owens M H Mrs
 4721 Nixon J H
 4723 Morgan A A
 4725 Page J E
 4728 Wooten L P
 4729 Smith Furn Co
 4731 Zinn Mae Mrs
 4732 Jones R H
 4733 Gold St Grocery
 4734 Wilson Radiator Wks
 4736 Woodard Herring Hosp
 (Nurses Home)
 4737 Wade's Shoe Shop
 4738 Carolina Photo Fnshrs
 4739 Veteran's Cab Serv
 4740 Polhill R B
 4741 Overman C W Mrs
 4742 Culbreth G D Mrs
 4743 Bobbltt J D
 4744 Wilkins W B
 4745 Lewis J G
 4746 Locus E A Mrs
 4747 Norfolk Sou Ry Co
 4748 Benton M I
 4749 Tyson L M
 4750 Whitley's Elec Serv
 4752 Easom H F
 4753 Thompson J E
 4754 Branch Banking & Trust
 Co
 4756 Bruton S W
 4757 Williams E A Mrs
 4758 Wilkerson R B
 4759 Watson T L jr
 4760 Whitley Bookkeeping &
 Tax Serv
 4762 Andrews Lela Mrs
 4764 Lovelace E D Mrs
 4765 Meadows J H
 4766 Strickland U C
 4768 Baker J H
 4769 Costable J D
 4771 Paschall E R Mrs
 4773 Winstead W H
 4778 Anderson Nathan
 4782 Fulghum R H jr
 4783 Eagle Farm Machy Co
 4786 Swicegood G M
 4788 Webb R B Ins Agcy
 4789 Richardson B B Mrs
 4790 Central Shell Serv
 4791 Cudse J C
 4793 Neal W E
 4795 Plyler B B jr
 4796 Pike News Agcy
 4800 Lewis Clyde Mrs
 4801 Ives J M
 4803 Horton W P
 4806 Smith W W
 4807 Deans J B & Co
 4808 Watson R P Co Inc Plant
 No 2
 4808 Wyatt A B
 4810 Haskins R D
 4811 Sawyer J R
 4812 Barbour T B
 4815 Sellars Lloyd
 4816 Prince's Beauty Shop
 4821 Yancey's Drug Store
 4822 Blackwell J W
 4823 Wilson Translt Co (ofc)
 4824 Meads C L
 4825 Arlene's Shop
 4826 Horne J E
 4827 Lisabeth's
 4831 King W J
 4832 Ritz Theatre
 4833 New England Mutual Life
 Ins Co
 4833 Plyler B B jr
 4835 Gray Concrete Pipe Co
 4837 Woodall L C
 4838 Bostick W I
 4839 Ruffin H L
 4840 Jones Butler
 4841 Hunter Talmon
 4842 Eagles J C jr
 4843 Cockfield L P Mrs
 4844 High J T
 4845 Newsome Arth
 4846 Marsh G W jr
 4847 Elliott J E
 4848 Carr F L
 4849 Perrell H L
 4850 Strickland W H
 4851 Benton H P jr
 4852 Natlonwide Ins Com-
 panies
 4854 Adams G H
 4855 Teel J E
 4856 Palmer J D
 4858 Carr W G jr
 4860 Spivey Poultry Co
 4861 Winstead O E
 4864 Clark W B jr
 4866 Thompson J W
 4867 Rice D H
 4868 High's Inc
 4869 Armstrong R T
 4870 Whitley K A
 4872 StTimothy's Episcopal Ch
 4873 Minney J H
 4875 Singer Sewing Mach Co
 4876 Mayo W E
 4877 Gauss G E
 4878 Sharp W D
 4879 Bynum Dennis
 4880 Thorne M C
 4883 Barnes J T
 4884 Moore V W Mrs
 4885 Vester A A
 4886 Williams Wilbert
 4887 Farmer W S
 4889 Smith C D
 4890 Watkins T A Rev
 4891 Barnes P D
 4892 Batts W E jr
 4894 Norris Z A
 4896 Mumford J B
 4898 Watson M G
 4900 Amerson Serv Sta
 4902 Flowers W E
 4903 Beland O B
 4904 Hudson J E
 4905 Herring W C
 4907 Mozingo Ernest
 4908 Goin F D
 4909 Baltzegar J W
 4911 Umphlett W W
 4913 Colonial Stores Inc
 4915 Home Scale & Equip Co
 4918 Orkin Exterminating Co
 Inc

4921 Long's Clns
4922 Cecll's Auto Reprs
4923 Wynn E J
4925 Stork's Nest
4926 Logan J P
4927 Raynor E J Mrs
4929 Brown Meyer
4930 Farris R A
4933 Koonce Z C
4935 Boykin M I jr
4936 Sanitary Fruit Mkt
4937 Beauty Box The
4938 Bryant J B
4940 Allen & Waiston Dec's
4941 Laughinghouse E P Mrs
4943 Brown E J
4944 Minshew I O
4946 Nichols A E
4949 Petway M E Mrs
4950 Fulghum P A
4951 Kores C P
4953 Lineberger M I Rev
4954 Henry's Men's Shop
4956 Naron T T
4957 Georgian Rm
4959 Am Cancer Society NC
Div Wilson County Unit
4959 Wilson County Heart
Assn
4960 Glover W E
4962 Mills R W
4963 Cook R A
4964 Hughes M R Mrs
4965 Benson J W
4966 Musgrave J W
4969 Rogers J B Mrs
4970 Stott A L
4971 Butler I B
4972 Hinton Thos
4976 Church E E
4977 Nassif C J
4978 Barger J M
4979 Land J G
4980 Pettus S B Mrs
4982 Tidings Bible & Book
Store
4983 Bynum Herbert
4984 Ricks L H Mrs
4985 Overman J G jr
4986 Flora J T
4987 Farmer W G
4988 Adams W D jr
4989 Hales Ruth W Mrs
4993 Stop Light Grill
4994 Morrison J C
4997 Fitts H M
4998 Farmer J E
5001 Bridgers N F Mrs
5002 Thomas W M
5003 Fulton W K
5004 Williamson H L
5007 Finch R D
5008 Lamm B R
5009 Ballance A T
5011 Turnage H H
5013 Rose Guy
5014 Gibbon L H
5018 Winborne J E
5019 Art Clothing Store
5020 Elec Mtr Serv
5021 Lennard G E
5022 Coe's Sandwich & Food Co
5023 Aswell Jas
5024 Webb R B
5025 Williams Ted
5026 Pike N R
5029 Esto Gustave
5030 Ellis J C
5031 Lamm Roosevelt
5032 Poythress W L
5033 Evans R D
5034 Farmer J C jr
5034 F & P Service Sta &
Garage
5035 O'Neal L S
5037 Barker Herman
5038 Stamper R A jr
5041 Kennedy K D
5042 Heeden Distr Co
5043 Folsom C A
5045 Lewis J L
5048 Gulf Serv Center
5049 Laughinghouse J L
5051 Chocklett R E
5057 Melton Chas jr
5058 Eatman M R
5059 Worley Levi
5060 Plunkett Margt Mrs
5062 Phillips W H
5063 Fairview Pharm
5064 Brooks W M
5066 Selective Serv System
Local Board
5069 White G E
5070 Eagles E B Mrs
5072 McClain D W
5073 Wells J D
5074 Powell H T
5076 Watson J C
5077 Batten J S
5078 Brown J B
5078 Pridgen Doris Mrs
5079 Lucas Clarence
5079 Satchwell J L
5082 Worsley L S
5083 Lamm H J
5084 Sanders B W
5085 Ellis J E
5086 Williamson J M
5087 Church of God
5089 Kemp S D Mrs
5092 Smith S W jr
5093 Ballance J T
5094 Flowers W B
5095 Forrest Ida Mrs
5096 Mitchell Jake
5097 Growers Cooperative
Whse Inc
5100 Deans Reece Plmb & Htg
5102 Ferrell C R
5103 Coley Alonzo
5105 Exclusive Clns
5105 Merchants Del Serv
5107 Jordan H W
5109 Ellis A D
5110 Locus Robt
5111 Creekmore L Z
5112 Parker V R Mrs
5113 Knight Jessie Mrs
5115 James H K
5116 Edwards Funeral Home
5117 Etheridge C H jr
5118 Bernstein Edw
5120 Willson County Negro
Library
5121 Stenographic Serv
5122 Maroon Fred
5123 Rosemond J B
5124 Ralston Purina Co
5130 Morgan E S Mrs
5131 Bragg St Gro
5132 Dixie Sup Co
5133 Farris M B
5134 Suburban Rulane Gas
Serv NC
5137 Connor J B
5138 Etheridge L L Mrs
5139 Satchwell J L
5140 Powell W T
5141 Jones R C Mrs
5142 Davis F D
5143 Laughinghouse N P
5145 Mallison J S
5151 Wilson Dally Times
5155 Hughes Mtrs Inc
5156 Bass R A
5157 Wilson Radio Co Inc
5162 Williford A L Mrs
5166 Sears Roebuck & Co
5170 Wheeler E M Mrs
5172 Dickerson R G
5173 Powell Sup Co
5176 Finch R L
5179 Hayes H J
5181 Eason E M Mrs
5183 Batten Auto Parts Inc
5187 Dldy Hdw Co
5195 Hussey Oil Co Inc
5197 Hill Jack
5198 Alphin J E
5202 Moore J C
5203 Starling G B
5205 Williams R F
5206 Smitherman J M Mrs
5207 Deans N B Mrs
5208 Brown J M
5209 Thompson Geo A Plmb
Co
5210 Whitfield C N
5211 Ferrell Chas T
5214 Darden J H
5217 Cunningham C B III
5220 Barnes Frank
5222 Coley G M Mrs
5223 Suggs Leslie
5224 Bissette C W
5225 Broadhurst E E
5226 Boykin's Body & Paint
Shop
5227 Open Air Market
5230 Simpson J R

INTERNATIONAL REFRIGERATORS and FREEZERS
FARM EQUIPMENT
307 E. Barnes St.
Tel. 7000

5233 Ricks H D
 5235 Fitzgerald E H Mrs
 5237 Ramsey L S
 5238 Sanitary Barber Shop
 5239 Dillon H C
 5243 Weeks A S Mrs
 5244 Grainger J M Mrs
 5245 Barnes G H
 5246 Lewis J R
 5247 Boykin S L
 5248 Haskins Fruit Store
 5251 Riley C E jr
 5253 Tant N H
 5254 Moore J H
 5256 McDonald H S
 5257 Narron & Narron
 5259 Sharpe Mtr Co
 5262 Jones R W jr
 5264 Brasswell Herbert
 5265 Bradley Maggie Mrs
 5267 Hanchow J H
 5268 Howell Sallie Mrs
 5269 Dixon W R
 5270 Hart J L Rev
 5272 Tasman H G
 5273 Smith E C
 5274 Alford E V
 5275 Hackney E D
 5276 Stott Guy
 5277 Barron J T
 5278 Davis R A
 5280 Fulghum R C
 5283 Edwards M V
 5285 Williams V E
 5288 Parker & Miles
 5288 Viverette G T Mrs
 5289 Carnahan E W
 5291 Stokes Maggie Mrs
 5292 Hodges E M Mrs
 5293 Bisette L P
 5294 Hodges R H
 5295 Barfield M H
 5297 Scott W L
 5298 Joyner J C
 5300 Barnes W R
 5301 Amerson A W
 5303 Pitt Wm
 5304 Bean I S
 5306 Eastern Mtr Sales Inc
 5307 Barnes C H
 5308 Wilson Army & Navy
 Store
 5309 Vernon W E
 5313 Owen H F
 5313 Speight A G Mrs
 5314 Barnes J L
 5315 Grice O T
 5317 Webb Frank
 5318 Martinez R J
 5319 Goff Luther
 5320 Farmer J I jr
 5322 Wooldridge C A
 5323 City Utilities
 5324 O'Brien's Saw & Gun
 Service
 5325 Wilson Doughnut Shop
 5326 Anderson J W
 5327 Ellis J B
 5329 Fleming O I
 5331 Quality Clns
 5333 Batts Carroll
 5334 Barnes C E
 5335 Winstead E J
 5336 Willamson W T
 5337 Vick G W
 5340 Bass L A
 5342 Williams J H
 5343 Anderson N S Mrs
 5345 Whitley C M
 5346 Baines P I Mrs
 5348 Flowers G W
 5349 Nationwide Ins Co
 5350 Bullock L B
 5351 Bailey E C
 5352 Boatwright S S
 5353 Millender H M
 5354 Barnes C F
 5357 Jordan W E
 5358 Williams R F
 5359 Shealy R A
 5361 Owens W L
 5363 Hussey H M jr
 5364 Hicks A M
 5366 Simpson C E
 5367 Satchell S J
 5369 Mock R M
 5370 Cornett C H
 5371 Donoghue T E
 5372 Kirby I G jr
 5373 Massey A W
 5374 Winstead L O
 5376 Wells A G
 5379 Walker W L
 5380 Fleming C M
 5381 Lovelace E B Mrs
 5383 Sherrard J E
 5384 Stuart Wm
 5385 Pridgen W R
 5387 Tucker G S jr
 5389 Carolina Neon Tube Co
 5390 Verser J W
 5391 Millard Harry
 5392 Cale J C
 5395 Joyner's Memorial Co
 5396 Woodruff J I
 5397 Thomas E D
 5398 Wiggs N C
 5400 Wardrobe Clns
 5401 Chappell A A
 5402 Mills L C
 5403 Baldwin N B Mrs
 5405 Barnes R T
 5407 Lamm Edw
 5408 Hardison J F
 5409 Caputo Jos
 5410 Minchew L N
 5411 Sutton Kirby
 5412 Hinnant W C
 5413 Coble Robt
 5414 Moche Spero
 5415 Watson F L
 5418 Wilson Feed Mill Inc
 5419 Snipes R F
 5421 Matthews J G
 5424 Cooper D H
 5425 Williams R C Mrs
 5426 Barnes Clara
 5427 Wynn J E
 5428 Matthis M H
 5430 Moore Leonard
 5431 Zimmerman Chas
 5432 Stokes C P
 5433 Kirkland R E jr
 5435 Cunningham T H
 5436 Brothers W C
 5437 Shingleton L A
 5439 Eatmon's Roland Esso
 Serv
 5440 Brodie G E Mrs
 5441 Brann W J
 5442 Askev P O
 5444 Wright S C
 5448 Varnell J C
 5449 Deans D R
 5450 Ashe J G
 5451 Cammer E C
 5452 Arnold J A
 5453 Ham T A
 5454 Horne M W
 5455 Davis D E
 5460 Morgan E D Mrs
 5461 Rose Z H
 5462 Mercer W H
 5463 Williamson J G
 5467 Lamm L H jr
 5468 Peeden W H
 5469 Pike S J jr
 5470 Gibson J J
 5471 Burnett R W
 5472 Sherrod H C
 5475 Ward A L
 5477 Newberry M C
 5478 Carlton Hilton
 5479 Strickland E B Mrs
 5480 Quinn B W
 5482 Batts Cora Mrs
 5485 Richards Beatrice
 5487 Arrington Levi
 5491 McMillan B L
 5492 High J G
 5493 Mayo S D Mrs
 5494 Allen C H
 5495 Perry Bailey
 5496 Smith N J
 5497 Patrick L B Mrs
 5498 Mallison L F
 5500 Gulf Oil Corp
 5500 Ruffin A A
 5501 Balnes Chas
 5502 Embry W P
 5503 Mills Con-O-Lite Vault
 Co
 5504 Livesay S R
 5510 Washington L L Mrs
 5512 Tomlinson L B
 5513 Swain G P
 5514 Jenkins O R
 5517 VanRoekel Wm

5518 Swindell's Beauty Shop
5519 Hadley Z Z
5522 Barnes Fannie Mrs
5523 Owens W H
5525 Watkins S M Mrs
5527 Bowen J H
5528 Sullivan J E
5529 Nichols Jas
5530 Neeland E C
5531 Diggs E H
5532 Stallings J D
5537 Union Bankers Ins Co
5538 Eason M W Mrs
5540 McNair V W Mrs
5542 Finch H C
5543 Vogt J C
5545 Suggs David
5546 Hood Vernon
5547 Ashe G S
5548 Robbins J T
5549 Lawhon J E
5550 Obery Alex
5551 Woodard A B Mrs
5553 Collins S H Mrs
5554 Thomas Joe
5556 Campbell F R
5557 Jones Alice Mrs
5559 Lamm K R
5562 O'Neal Oliver
5563 Barker Chas
5564 Downey Geo E
5565 Bruson R R
5566 Dorsey H C
5569 Daniel R H
5570 Roquemore D W
5573 Webb Henry
5575 Anderson Sam
5576 Powell Wm
5578 Boswell J M
5579 Hagan Henry
5580 Barnes R H Mrs
5584 McGirt Archie
5585 Moss S H
5586 Webb Colin
5587 Griffin R T Mrs
5588 Forbes J D
5589 Baltzegar N M
5590 Hicks Bill
5592 Vinson J T
5593 Windham J R
5595 Wallace H D
5596 Herring T J
5597 Edwards E S
5598 McKim T J
5600 Bissette's Drug Stores
5601 Lively Vincent
5602 Rosser J H
5603 Hines Harvey
5605 Jones V G Mrs
5606 Davis Julius
5607 Massengill W F
5610 Emma's Beauty Salon
5611 Martin B E
5612 Davis J C
5613 Dickens W I
5616 Hamilton Mut Burial Assn
5617 Joyner H C
5620 Corrington R E
5621 Harper Wm
5624 Flowers Willie
5626 Jeffries H M jr
5629 Hamilton G S
5630 Gay D A
5631 Stephens J H
5632 Seals A A
5633 Kelley J C jr
5635 Cooley M F
5636 Bissette Alvin
5639 Bass W E jr
5640 Price H D
5641 Barnes Julia Mrs
5642 Joyner A C
5643 Crawley R J
5647 Wilkins Leslie
5648 Moore W M
5649 Godwin B C
5651 Hackney J N jr
5652 Bryant Dorsey
5654 Skinner Mallie
5658 Ellis W L
5659 Best Gro
5660 Bynum J C
5661 Williamson Blanche
5662 Wilkins R S
5663 Hammond Jos
5664 Lofton B V Mrs
5667 Hayes R A
5669 Handy N A
5670 Ward W E
5675 Lamm Relmar
5676 Petway M E
5677 Oettinger's Dependable Store
5677 Oettinger's Men's Store Inc
5678 Lee R L
5680 Quinn R C
5681 Forbes Gro
5685 Brewer J K jr
5687 Barnes C T
5688 Purity Bakery
5690 Hammond G R
5691 Gay R L
5694 Hoskins D G Mrs
5696 Strickland S J
5701 May Dan
5702 Mercer B F jr
5703 Johnson W F
5704 Barnes W B
5706 Stelens Inc
5707 Vaughans Wrls
5709 McDuffie R C
5712 Vick J G
5714 Dorsey L M
5715 Howell M W Mrs
5716 Godfrey J A
5717 Walston H C
5718 Rogers C R Mrs
5719 Batts J W
5721 Bryant L W
5722 Stewart C B
5726 Blue Magic Co of NC
5727 Boney Mable Mrs
5728 Quick E R
5730 Smiley R E
5732 Jones Wesley
5734 Barham H W
5736 Farris R A
5737 Willoughby M D
5738 Hughes VT Mrs
5739 Hayes C F
5742 Batts W D
5743 Boone Edgar
5746 Ellis Cleveland
5747 Lane W L jr
5748 Strickland J H
5749 Short N H
5750 Liggon C E jr
5753 Davis J D
5755 Batten L A
5756 Thomas E H Mrs
5758 Banks J B
5759 Roberson F A
5761 Winstead Clee
5764 Winborne G F
5768 Pridden H A
5769 Goodwin R T
5771 Greene S E
5772 Moss Cobb & Son
5773 Patterson S A
5776 Bass W F
5777 Skinner L J
5779 Hackney W N II
5780 Flowers From Wilson
5781 Rackley Bros
5782 Smith E E
5783 Howell N C
5784 Macomber H I
5785 Bass Wm
5786 Griffin L A
5787 White T A jr
5788 Vick G S jr
5790 Slawson C F jr
5793 Davis Bill
5794 Thomas L C
5796 Allen Roby
5797 VonMiller W G
5798 Baker W E
5801 Petway L M
5803 Bradbury M L
5804 Carpenter C L
5808 Cadenhead J R
5808 Oakey J A
5809 Hood R W
5811 Faustini John
5812 Wright J G
5813 Berger-Jones Inc
5816 Artis D C Rev
5817 Service Lndry & Dry Clns
5819 Bissette E C
5821 Cannon H W
5822 Brown T E jr
5823 Mercer L P Mrs
5824 Titchener J D
5825 Poole A M Mrs
5826 Darden A S
5827 Costabile J D
5830 Hayes C G
5833 Barnes E L
5834 Farmer Milton

5836 Ballard & Son	5939 Shade V C Mrs	6044 Evergreen Memorial
5837 Lamm J G	5941 Dale D L	Gardens Inc
5838 Barnes Roland Radio & TV Serv	5942 Carollna Genl Hosp Ins (Nurses Home)	6045 Edwards H W
5841 Childs J H	5943 Hester A W	6047 Clayton H G jr
5842 Tyson H B	5945 Conyers B N	6048 Boswell E M
5843 Williford H G	5947 Barnes Thelma Mrs	6052 Poythress M E
5845 Baker W R	5949 Rose J C	6055 Rucker C C
5846 Bruton Howard jr	5950 Bradshaw L M	6057 Coley D H
5848 Mae's Beauty Shop	5952 Sharp N B Mrs	6058 Fuller Janie Mrs
5849 Lee C E	5954 Davis David	6060 Durham J H
5852 Daniels J L	5955 Stancel R E	6062 Reed H R Mrs
5853 Amerson C M	5956 McPhail H H	6063 Johnson N L Mrs
5854 Ross M D	5957 Splvey G R Mrs	6064 Capps M E Mrs
5857 Taylor Lonnie	5958 Collins W H	6065 Dew E H Mrs
5858 Page Mfg Co	5959 Clark C R	6066 Moore J D
5859 Hicks Lessie Mrs	5960 Ward Moses	6070 Smith Bros Floor & Awn- ing
5860 White Lonnie	5963 Hollowell Mae	6071 deKeyzer L N
5862 Biggs A Bobby	5964 Hayes Dolly Mrs	6072 Moss V F III
5864 Barnes H T	5965 Phillips T D	6074 Branch Banking & Trust Co
5868 Werner C H	5967 Whitted W C	6075 Laughinghouse L W
5869 Forehand J H	5968 Ward John	6076 Lamm J W jr
5870 Morgan Bruce	5969 Lamm & Barnes Int Decs	6078 Glover B F
5871 Aycock Lela	5970 Barnes R L	6079 Rasmussen B W
5872 County Tuberculosis Assn	5972 Welfare R C jr	6082 Vaughan W H
5873 Koster J F	5976 News & Observer The	6083 Norris Robt
5874 Lamm W L	5978 Bissette P E jr	6084 Edwards H B
5876 Boykin R B	5980 Reid Mary Mrs	6085 Webb H M
5878 Whitley Sarah Mrs	5981 Ellis C J	6086 Crews Geo
5879 Barnes R L	5982 US PO (Woodard Sta)	6088 Rose Chas
5881 Moss W C	5983 Timberlake A L	6089 Butner S G
5882 Baker R D	5984 Smiley Ora Mrs	6090 Nicholson W A Rev
5884 Randolph M V Mrs	5985 Galloway F J	6091 Bell S W Mrs
5885 Bunn W J	5987 Harrell Lucy	6092 Nobles H A
5888 Robertson F D	5988 Taylor T J	6094 Coleman M B Mrs
5889 Bayette D A	5989 Jones J W	6096 Meadows J H
5890 West Nash Serv Sta	5992 Grogan T L	6100 Spaight Doll jr
5893 Rivers W M	5993 Edwards Roland	6101 Williams Lbr Co
5894 Adams M L	5997 Farm Service Co	6104 Britt A T
5895 Godwin G P Mrs	5998 Pearson R M jr	6106 Corbett Mtr Co
5897 Dew H B	6000 Williams Ida Mrs	6110 Raleigh Road Gro
5898 Stant P L	6004 Std Finance Co	6111 Darden P C jr
5901 Bottoms R N	6008 Wyatt Archie B Signs	6113 Jones S L
5902 Rasberry E A jr	6009 Rountree Roscoe	6114 Dixie Auto Finance Corp
5903 Kelley J C	6010 Franks E W	6116 Cargill Inc
5910 Langston L F	6011 Foster H P Mrs	6119 Raleigh Road Gro
5911 Stott J L	6012 M & W Gro	6120 Brown M S
5912 Weeks F M	6015 Earl's Fish Market	6121 Honeycutt T E
5913 Pridden M L	6018 Parrish W J jr	6122 Southern Testing Co & Agrl Products Laby
5914 Watson P T jr	6019 Peacock L H jr	6123 Credit Bur of Wilson
5915 Cullom F S	6020 Allen B C jr	6127 O'Neals Mkt
5916 West D H	6021 Bryant B M Mrs	6128 O'Neal's Mkt
5917 Skinner E R	6022 Mangum Oil Co	6130 Clark Andrew
5918 Simms W W	6023 Brown J M	6131 Thomas C L
5921 Rowe Flonnie	6024 Cockrell J W	6132 Leggett J S
5923 Frazier E C	6025 Edwards T L	6133 Royall O M Mrs
5926 Howe Scale Service	6026 McLean L M	6135 Caro General Hosp
5927 Mercer H M	6028 Switzer G A	6140 Miller T D
5928 Fetzler R A	6029 Kelley R L	6141 Webb's Shoe Shop
5930 Matthews Irwin	6030 Chesson A S	6142 Thomas-Yelverton Funeral Home
5931 Gift Center The	6032 Ruffin T W	6143 Hudson M W
5932 Tire Service Inc	6034 Batts Clara	6144 Central Loan & Finance
5933 May Richd	6036 Beaman E B Mrs	6145 Homelite Power Saws
5934 Charlotte Liberty Mut Ins Co	6039 Rogers Rufus Rev	
5935 Pender R H	6040 Taylor E C Mrs	
5937 Phillips C L	6043 Powell Irby	

6153 Horne J D
6157 Boyette L B
6158 Pender A B Mrs
6159 Wilson Lodge No 840
(BPOE)
6160 Bennett Edw
6161 Coastal Dairy Prods
6164 Mumford G M
6165 Coastal Dairy Prods
6166 Welfare Dept
6167 Welfare Dept
6169 Little H M
6170 Winstead W W
6171 Smith N B
6172 Jones L M Mrs
6173 Sullivan J W
6174 Evans W E
6175 Bass Addie Mrs
6176 Wilder R A
6180 Griffin W R
6181 Dempsey J C jr
6182 Lamm H L
6184 Pridgen H W
6185 Lee C H jr
6186 Johnson Lester
6187 Ellis O M
6189 Moore C J
6192 Cannady Elise Mrs
6194 Simms D E
6197 Godwins Barbecue
6200 Gray Roberta Mrs
6201 Hackney R J
6203 Carter's Inc
6204 Gardner R L
6205 Wilson R H
6206 Biggs A B
6207 Grice J O
6209 Lamm M A Mrs
6210 Lamm H M
6211 Dibrell J F
6212 Russell C W
6213 Ballance Lathen
6213 Johnson S C
6214 Newcomb Harvey
6217 Watkins T E
6218 Godwin E E
6221 Gibbs Clarence
6224 McCleary G S Mrs
6226 Foreman Wm
6227 Hinnant G W
6230 Hearne Margt Elem Sch
6233 Davis S T
6234 Pitt Geo
6235 Fretz J B
6236 Walker Ins Agcy
6238 Godwin J A
6239 Thomas Lillie J Mrs
6240 Griffin S E
6243 Mallard E M
6245 Stott J R
6246 Farmer W N
6247 Armstrong S H Mrs
6249 Beland O B jr
6250 Battle R G Mrs
6251 Riley J E
6252 Barnes W L
6253 Alexander G C
6256 Mason M T III
6257 McAnulty I E
6258 Horne D W
6259 Batts J J
6261 Burriss C C
6262 White J E
6263 Cooper Fred
6267 Boles W B
6268 Sherrod Kemmy
6270 Sutton Jas
6271 Lewis J W
6272 Moore P B Mrs
6274 Spivey J H
6276 White Leroy
6280 Abbitt Russell
6281 Peters W A
6283 Bryant B A
6282 Hayes J B
6284 Tyson H G
6285 Bryant R A Mrs
6286 Hill W M
6288 Snipes C C
6289 Pate E C jr
6290 Corbett J W
6292 Moore F B
6293 Carolina Bldrs Supply Co
6294 Brooks W R jr
6295 Jones N L Mrs
6296 Freedman Morris
6298 Royster B M
6302 Scott Chas
6302 Smith Jas
6304 Jump J C
6305 Rogers J K
6306 Jones Maggie Mrs
6307 Bennett J B
6308 Peaden Harvey
6313 Barnes Callie Mrs
6314 Tomlinson W H
6315 Liggon I B
6316 Bailey I B
6317 Baines H R
6318 Poythress L M
6321 Ezzell Bill
6326 Mock J S
6327 Lamm W I
6328 Bass T L
6329 Mallison A G
6330 Shor Nathan
6332 Ellis Luncheonette
6334 Rabil G R
6335 Jones Jacob
6336 Barnes R F
6339 Scott J E
6340 Ellis Harriett Mrs
6342 Ballard L G jr
6345 Coggins W C
6346 Barnes R C Mrs
6348 Atkinson Donnie
6349 Wells Johnnie
6350 Sakas Arth
6351 Carr Calvin
6353 Armstrong Julia
6354 Shade E L Mrs
6355 Bayard Geo
6356 Lane J G
6357 Powell Bedie Mrs
6358 Davis Florence Mrs
6359 Bradley A D
6362 Jacobs Roscoe
6363 Walston B B
6364 Sasser Eunice
6365 Johnson E W
6366 Spivey H R
6368 Christman L B Mrs
6369 Whitley's Elec Serv
6373 Howell H B
6374 Strickhouser D E
6375 Langley W F
6377 Southern Hdw
6378 Poythress B E
6379 Swinson Addie Mrs
6380 Harris W H
6381 Cox C S
6382 Batts B F
6383 Windham W L
6385 King D H
6386 Landen R C
6387 Holloway Harry
6388 Simpkins U R
6389 Armstrong J W jr
6390 Amerson L R
6391 Garriss M G
6394 DeKeyzer A J
6397 Taylor Leroy G
6398 Davis C L
6400 Richardson J C
6402 Jones G J
6407 NC State Natl Guard
Medical Co 119th In-
fantry
6408 Reid Augustus
6410 Alexander H H
6411 Batts Peter
6412 Lucas G C
6413 Tyndall P A
6414 Jones H G Mrs
6415 Pridgen Paul
6417 McCall J H
6418 Bunn R W Mrs
6419 Webb Elisha
6420 Ingram B R
6422 Hodge G A
6426 Cinderella Inn
6428 Wilkinson E B
6429 Turney Sidney
6435 Sanders G E Mrs
6436 Corbett W T
6439 Cone Obie
6441 Hines S M Mrs
6442 Bailey D L
6443 McNair Linwood
6444 Lamm W R
6445 Carolina Propane Gas Co
6446 Cone W C
6448 Barnes Mahala Mrs
6450 Bunch N E Mrs
6451 Funch J L
6456 Brodie Arth
6457 Perry Russell
6458 Cobb J T

L. J. Herring Refrigeration Co.
FARM EQUIPMENT
REFRIGERATORS and FREEZERS
307 E. Barnes St.
Tel. 1-001

6463 McNeil E M
 6464 Lee C H
 6465 Ruffin M H Mrs
 6466 Hawks R L
 6467 Dixon H L
 6471 Hammond G R
 6473 Melton Thos
 6475 Amerson J A
 6476 Scott E F Mrs
 8478 Jenkins Jos
 6479 Murray G C
 6480 Braswell H E
 6481 Narrow J A
 6483 Fulghum H R
 6484 Vick Danl
 6485 Barnes Bertha
 6486 Parker A R
 6487 Vaughn F G
 6489 Wells C L
 6490 O'Neal O M
 6491 Sauls Henry
 6492 Hubbard Emmett
 6493 Barnes D R jr
 6496 Pearson Harvey
 6497 Hoskins Clarence
 6496 Howell L L
 6500 Farmer Grady
 6501 Howell M J
 6502 Parker Benj
 6503 Mooring Arth jr
 6504 Vall's Gro
 6505 Roundtree Wiley
 6507 Moore Armincia Mrs
 6510 Boswell G C
 6511 Hayes W H
 6512 Pearce R L
 6514 Moses John
 6517 Price G M
 6518 Stallings S B Mrs
 6519 Ellis H E
 6520 Phillips J D
 6522 Cansler's Antique Shop
 6524 Barnes L B Mrs
 6525 Watson D S
 6526 Brinkley J R jr
 6527 Williams W W
 6529 Blackston Jas
 6531 Herring T L jr
 6533 Dickerson Loyd
 6536 Joyner W V jr
 6537 Hudgins C E
 6541 Boykin J A
 6542 Raines C E
 6543 Newton E S
 6545 Young B W
 6546 Overton J D
 6548 Joyner E F
 6550 Elma's Beauty Shop
 6551 Robinson M E
 6552 Lamm I T
 6553 Darden Abe
 6554 Whitehead F B
 6555 Best J F
 6556 Powell R H
 6558 Johnson C V
 6560 Batts J L
 6561 Barnes R J
 6562 Cooper Marshall Rev
 6563 Cockrell W E jr
 6565 Boykin L C
 6566 Barham Roosevelt
 6567 Faison Jas
 6570 Smith Emma Mrs
 6571 Lamm Bruce
 6572 Ross J H
 6573 Reid W G
 6575 Lancaster J H
 6576 Watson Russell
 6577 Taylor W F
 6578 Allen J R
 6579 Williams R W
 6584 Duncan R M
 6585 Price L F
 6586 Creekmore J H
 6591 Nixon J L
 6593 Dickerson Fredk
 6594 USAF Recruiting Sta
 6595 Smith Gro & Mkt
 6596 Thompson G W
 6598 Bynum General
 6600 Butler R G
 6601 Pittman Luther
 6602 Felton E R
 6603 Fitzgerald J M jr
 6605 Ellis Haywood W
 6606 Lowe J V
 6610 Rosemond J B
 6611 Mitchell Frank
 6612 Free Will Baptist Church
 6614 Price M L
 6617 Worrell's Gro & Mkt
 6618 Whitley W L
 6619 Chesson L W
 6620 A&P Food Stores
 6621 Hart Geo
 6623 Buck's Cities Serv
 6624 Concrete Specialty
 6625 Glover W N jr
 6627 Poythress Allison
 6627 Safeway Gro
 6631 County Sch Books
 Library
 6631 County Supvrs Schs
 6632 Martin's Gro
 6635 Corbett W C
 6638 Sutton J L
 6639 Robinson Chas H
 6640 Lady Fair Beauty Shop
 6641 Poythress J M
 6642 Rountree Andrew
 6645 Barnes F P
 6646 Farmer Fred
 6648 Jones T G
 6649 Strickland Earnest
 6651 Best Lester
 6657 Deans Lou
 8658 Lane R B Mrs
 6659 Carolina Mtge & Realty
 Co
 6663 Knight L B Mrs
 6684 Rochelle R C
 6665 Forbes J H
 6669 Hathaway C E
 6671 Saint-Armand R A
 6672 Winstead N R
 6673 Taylor C L
 6675 Wells R O
 6680 Hodge Benj
 6681 Kemp O C
 6682 Powell M H Mrs
 6684 Harris H B
 6685 Anderson Edw
 6689 Little P O
 6691 Graham Gro Co
 6694 Glenn's Furnishing Co
 6696 Whitley Zeb
 6697 Irgens W E
 6698 City Plmb Insp
 6698 City Purch Agt
 6701 Wells A A
 6702 Barnes B A jr
 6703 Blue Ridge Ins Co
 6704 Pridgen W H jr
 6705 Crawford I R Mrs
 6706 Lowe Chas Rev
 6707 Manning Jim
 6708 Nixon T J III
 6709 Powell W B
 6710 Anderson W G
 6713 Ham Columbus
 6716 L & H Serv Sta
 6717 Whitley J H
 6718 Hall & Cotton Inc
 6720 Scott J A
 6722 Williams Micky
 6724 Owens J T jr
 6725 Hocutt John
 6726 Bailey G T jr
 6729 Vick Sam
 6732 Holliday F S Mrs
 6734 Bissette Sherman
 6735 Bottoms E E
 6737 Mantooth Miller
 6738 Carter W T
 6739 Edwards Annie Mrs
 6740 Felton W R jr
 6741 Lamm A B
 6743 Farrior W P
 6747 Goforth F N
 6750 Noulles N T
 6752 Smith D J Mrs
 6754 Whitehead V E Mrs
 6755 Webster Wm
 6756 Hilliard Channie
 6757 Smith R H Mrs
 6758 Sherwin-Williams Co
 6759 Pierce H G
 6760 Taylor L E
 6762 Battle Bessie Mrs
 6763 Holland W H
 6764 Beamon L R Mrs
 6767 Ellis Wm Rev
 6770 Ellis J E II
 6771 Dixon W H
 6772 Daughtridge V F
 6774 Owens J A
 6776 Hayes Andrew
 6777 Parker R K

6781 Petway R E
 6784 King S W Mrs
 6785 Morgan J L
 6788 Murrain Geo
 6790 Davis D P Mrs
 6791 Jones B J Mrs
 6795 Edwards J J
 6796 Boykin John
 6797 Evelyn's Beauty Shop
 6801 Franks F T
 6802 Farmer Isalah
 6806 Cotton H L
 6807 Boyette E R
 6808 Thomas Elton
 6809 Barnes Wm
 6812 Dunn Frank
 6813 Ward C L
 6814 Hood's Gulf Serv
 6816 Peacock J H
 6818 Robbins F T
 6822 Braswell D C
 6823 Robinson J W
 6825 Shelley Walter
 6826 Jones Ivory
 6829 Carter Jesse
 6830 Quinn E L
 6831 Joyner R W jr
 6833 Smiley G G
 6834 Freeman W W Mrs
 6835 Weaver Jas
 6836 Hines Jimmy
 6837 Landin L M
 6841 Bess Oliver
 6845 Smith D C
 6849 Morris R V
 6850 Bryant Earl
 6851 Windham W J
 6853 Askew W W
 6855 Reid Oscar
 6856 Sheridan R H
 6858 Wicker K M jr
 6859 Bogue J L
 6861 Smith J R
 6863 Lamb E W
 6864 Barnes Geneva
 6868 Zeigler Josephine
 6870 Winborne E L
 6874 Hardison W R
 6876 Tillery E L
 6877 Davis G T
 6878 Hargett J A
 6880 McNeil John
 6883 Gay Robt
 6884 Savage E T
 6885 Jordan W E jr
 6889 Parker Ernest
 6891 Sullivan Vernon
 6892 Langley V B
 6893 Hinnant B B Mrs
 6895 Finch C L
 6896 Taylor J W
 6897 Woodard Herbert
 6898 Wagstaff A H
 6901 Newkirk Chester
 6903 High L V
 6904 Batts Eddie

6905 Evans N J
 6906 Eatmon W L
 6908 Blake L V
 6911 Artis Harvey
 6913 Morgan Jas
 6917 Millard Jack
 6919 Joyner Odis
 6924 Owens F W
 6928 Stott Horace
 6930 Hall Louis
 6931 Taylor Saml
 6933 Privette G J
 6934 Barfield G R
 6935 Rupp P F
 6938 Tyson C J
 6939 Laubert W L
 6940 Barbee Walter
 6941 Mason T V
 6946 Lamm J A
 6948 Morgan J P jr
 6949 Boykin G L
 6951 Williamson W W
 6952 Animal Hospital
 6953 Roundtree Martha
 6954 Creekmore E C
 6957 Rice's Men's & Boy's Shop
 6958 Bynum Jesse
 6959 Thompson M H
 6960 Ward Mayota Mrs
 6961 Whitley G A
 6962 Stallings E C
 6964 Bell A R
 6965 Moore Armenta Mrs
 6968 Barnes B A Mrs
 6969 Watson Paul
 6970 Barnes M G Mrs
 6973 Battle J O
 6974 Deans L V
 6976 Ellis R L
 6978 Laher J H jr
 6979 Hannah Ruth
 6980 Tucker Benj
 6981 Creeks Jarvis
 6983 Brunson R B jr
 6984 Edwards E O
 6986 Webb Arth
 6988 Whitley Thurman
 6989 Ferrell Leo
 6990 Willhams Saml
 6991 Joyner S R Mrs
 6992 Owens P T
 6994 Patterson Ethel Mrs
 6996 Davis T L
 6997 Nixon J H jr
 7533 Boyette R J
 7697 Woods Effie Mrs
 9023 Robson G M
 9045 Smith W G
 9636 Stott Serv Sta
 9080 Meeks E T jr
 9084 Allgood T G
 9616 Wheeler's Esso Sta
 9617 Downtown Serv Sta
 9618 Three Hundred and One Sta

9633 Lamm's Texaco Serv
 9636 Stott's Gulf Serv Sta
 9639 Spur Service Sta
 9645 Dick's Hot Dog Stand
 9651 Alford's E V Esso Serv-
 center
 9651 Mercer Sinclair Serv Sta
 9654 Blue Ribbon Grill
 20460 Ingraham J R
 36366 Phillips T D
 40135 Red Front Grill
 70051 Parker's Motor Court
 70085 Norfleet Uphol Shop
 70097 Williamson Earl
 70101 Johnson Cotton Co of
 Wilson Inc
 70102 Johnson Cotton Co of
 Wilson Inc
 70105 Hackney Bros Body Co
 70118 Dick's Electrical Co
 70122 Carolina Bldrs Supply
 Co
 70126 Brown Oil Co Inc
 70131 Herring L J Implt Co
 70135 Whitley's Elec Service
 70138 Eastern Motor Sls Inc
 70139 Eastern Mtr Sls
 70143 Johnson A L
 70144 Carolina Ofc Equip Co
 70149 Glover M W
 70150 King J T
 70151 Elec Supply Co of Wilson
 70155 Wilson Tobacco Co Inc
 70156 Wilson Tobacco Co Inc
 70158 Moore & Moore
 70160 Melchoir Clinic
 70161 Dempsey Jimmie Inc
 70165 Wilson Chamber of
 Commerce
 70169 Melchoir Clinic
 70170 Wheeler W B
 70172 Lamm W T Cotton Co
 70180 Hatch P H
 70181 Natl Bank of Wilson
 70181 City Treasurer
 70188 Barnes Truck Line Inc
 70193 Tob City Mrs Inc
 70196 Connor & Lee
 70197 Connor & Lee
 70198 Godfrey J L
 70202 Carter W M
 70203 Hse Super Mkt
 70205 Taylor W A
 70208 Wood Callbie F jr
 70209 Thomas Auto Stge
 70210 Dobson L A
 70214 Whitley W G
 70217 Johnson Lee
 70219 Turner Therman
 70221 Renfrow Dennis
 70225 Pyle J E
 70227 One Hour Clns
 70229 Brinson Herbert
 70231 Bryant W G
 70232 Nelson C A Mrs
 70233 Lloyd's Serv Sta

L. J. HARRIS REFRIGERATION CO.
 FARM EQUIPMENT
 REFRIGERATORS and FREEZERS
 307 E. Barnes St.
 WILMINGTON, DELAWARE
 TEL. 2001

70235 Newton Mut Ins Agcy
 70239 King Oliver E
 70240 Thomas E E Mrs
 70241 Lucas B S Mrs
 70242 Royal Victoria Mrs
 70243 Tobacco Trail Mtr Ct
 70244 Boykin Jack
 70245 Harrell S C
 70247 Willson A C
 70250 Randolph Paul
 70253 Shepard Ray
 70255 Pollock F H Mrs
 70257 Western Auto Associate
 Store
 70266 Perry W I
 70267 Vick Willard
 70271 Carpenter G W
 70272 McMillan W B Mrs
 70274 Nicholson J L
 70276 Bower J W Mrs
 70279 Corbett Mtr Co
 70281 Evans Roland
 70284 Grand Johnnie
 70288 Slade A V
 70289 Bailey Roger
 70290 Morton V J
 70293 Trent C G
 70300 White J N
 70302 Rook J W
 70304 Brown McCraven
 70306 Wright Vernon
 70308 Barnes Cherry Mrs
 70309 Bass W V
 70311 Hines W C
 70313 Beard R D
 70319 Dew C M
 70323 Townsend R P
 70326 Wright W S
 70331 Hines W E
 70338 Lucas Doris
 70339 Stith Mary Mrs
 70342 Tabb D C
 70343 Brewington's Gro
 70345 Barnes T W Mrs
 70346 Cullom F S
 70349 Tabb D C
 70355 Thomas M V
 70359 Carr J W
 70369 Baker W W
 70370 Ellis Robt
 70372 Hawley Percy
 70373 Wells K M
 70377 Lassiter Frank
 70378 Brown Haywood
 70383 Davis M L Mrs
 70385 Superwash Self Serv
 Lndry
 70386 Bass Jas jr
 70388 Pope Nannie Mrs
 70390 Glover V A
 70391 Greene J C Co
 70392 Manley W H
 70393 Woodard W W C
 70398 Evans J A Rev
 70402 Jones L F
 70403 Dilda A E
 70404 Bryant H J
 70410 Vester Brounie
 70411 Spivey J W
 70415 Coe E R
 70416 Goldstein R H
 70419 Carnett J R
 70422 Carpenter N R
 70426 Larmore W G
 70427 Curling John
 70431 Gill J D jr
 70434 Sharp A R
 70435 Mack's Place
 70435 McAllister Eug
 70443 Hamm Alton
 70444 Embry Wm P
 70448 Wheeler W H
 70449 Dew Daisy Mrs
 70451 Alford's E V Esso Servi-
 center
 70454 Taylor O F
 70466 Whitehead J S
 70469 Gillette J B
 70472 Holland Dallas
 70473 Brewer Selby jr
 70475 Barnes E L
 70479 Hooks Willard
 70479 Moore J D
 70481 Buscemi Michl
 70482 High J B Insulation Co
 70485 Cameron J K
 70501 Mercer C D
 70508 Waggoner P I
 70511 Jordan M L Mrs
 70512 Koonce E P
 70517 Brockington Thelma
 70520 Gunter I B Mrs
 70540 Creech P W
 70562 Strader R B
 70565 Wilson J E
 70571 Bogan C L Mrs
 70573 Kannon N G
 70574 Boykin N R jr
 70578 Ferreira Mauricel
 70583 Oettinger E W Mrs
 70584 Harris E R
 70585 Haskins J E
 70598 Cortazzo Jos
 70600 Hales W C
 70601 Bell T B
 70606 Betty's Beauty Shop
 70615 Murray Alice Mrs
 70616 Fulghum Q Elec Serv
 70620 Jennings E R
 70622 Hairr W T
 70628 Wilson Baseball Club
 70632 Whitley Automobile
 Serv
 70635 Pittman F B Mrs
 70636 Wadkins C V
 70639 Holmes H W
 70644 Avery J G
 70647 Speight Kenneth
 70648 Taylor W J jr
 70652 Creech G G
 70660 Ruffin Clarence
 70665 Trueblood Studio
 70671 Raper E B Mrs
 70674 Davis & Knight
 Garage
 70677 Montgomery R E
 70678 Eatman Edw
 70682 Flowers G A
 70690 McCrimmon Curtis
 70693 Stancil W T
 70696 Arrington H C
 70700 Blackie's News Stand
 70701 Taylor J R
 70708 Spruill Gene
 70710 Davis J H jr
 70722 Nichols L T
 70725 County Court Reporter
 70726 Sutton W A
 70732 Richardson Junius
 70733 Thorpe W D
 70739 Hargrove L A
 70740 Horne's Shell Serv
 70741 Warneck A R
 70747 Thompson E W
 70752 McCrosky J L
 70755 Thomas Clarence
 70766 Coley Betty Mrs
 70769 Barnes R H
 70772 Supreme Radio & TV
 Serv
 70775 Lucas Nathan
 70776 Pittman Herman
 70778 Newcomb Austin
 70782 Winn Ben
 70784 Anthony J C
 70788 Smith Lettie S Mrs
 70791 Renfrow A E
 70792 Barnes J A
 70794 Harris Oliver
 70800 Ellen O B
 70804 Barnes Cecil
 70806 Green O B
 70811 Daniell J A
 70823 Mosley R E
 70824 Shealy's Bake Shoppe
 70830 Bridges F M Mrs
 70833 Givens Etta Mrs
 70835 Davis Leland
 70840 Rantalls Studio
 70841 Wilson Physical Therapy
 Clinic
 70856 Peacock R D
 70860 Boyce M H Mrs
 70864 Craft K W
 70866 Howard J H
 70873 Whitley W L
 70875 Tidewater Mtrs
 70876 Rigsbee Jack
 70877 McLendon J R jr
 70878 NC Mut Life Ins Co
 70880 Bowling Mack
 70886 Peggy Lane Sch
 70887 Auger R D
 70888 Pate R E
 70892 Thomas Theo P jr
 70894 Bosts Frank
 70896 Cook G D
 70944 Raper R E

70972	Parker's Bar-B-Q	71254	Knowles J F	71432	Barnes A W Mrs
70987	Boswell J F	71258	Anderson Mamie Mrs	71434	Eatman W E
71048	Brook B E Mrs	71260	Ellis Roosevelt	71435	Best Chas
71055	Waller H L	71269	Frizelle N J	71437	Herring T L
71094	Yelverton T G	71271	Wheeler P S	71438	Thomas Elmer
71100	Bogue J R	71273	Philligin J H	71440	Owens Jas
71101	Forbes Transfer Co Inc	71277	Anthony J C	71442	Broadway M R Mrs
71104	Eastern Whol Florists	71278	Wilkins Thos	71443	Harris Edw
71106	Miller Jas I Tob Co Inc	71279	Harris Arth	71444	Dixon J B
71106	Sou Stage Co	71280	Jones F H	71449	Winston Louis
71110	Williams Braxton	71282	Agee J W	71452	Rouse M C
71111	Sandifer-Batts Pontiac	71285	Newcomb J H	71454	Glover G A
71117	Anderson Deans & Woodard Inc	71286	Parker Elise Mrs	71456	Raper F P Mrs
71121	Eastern North Carolina Sanitorium	71295	Cunningham N A	71457	Johnson Minnie Mrs
71130	Johnson Oris	71296	B-K Sales & Serv Inc	71464	Harris J L jr
71131	Wilson Oil Corp	71304	Reid F S	71466	Bissette M D jr
71133	City Health Dept	71306	Harris Loston	71467	Harris J L jr
71133	City Typhus Control Unit	71307	Wilkins F M	71468	May Dan jr
71133	US Public Health Serv	71309	Creech Auto Sls	71470	King J W
71137	Hanchrow J H	71310	Lucas L E	71471	Hobbs Frank
71140	Weaver J C	71316	Hooten Jesse	71472	Carroll Norman
71141	Stephenson Millwork Co	71317	Starling Earl	71473	Art's Gro
71146	Murphy Body Wks Inc	71319	Reid J M	71474	Summerlin Jack
71152	Imperial Tob Great Britain	71323	Friendly Clns	71480	Davis B P
71156	Linville's Inc	71325	Wright W S	71481	Scott J B
71158	Bean A R	71326	Johnston J F	71482	Barkley Horace
71160	Dixon J A	71327	Bullock John	71483	Newsome E M
71161	Sou Dairies Inc	71328	Parker Graham	71484	Bunn N O
71168	Raud & Rose	71331	Hayes M E	71487	Hoskins Lonnie
71173	Super Food Center	71333	Wilson Sand & Gravel Co	71488	Bright Leaf Supply Co
71175	Wilson Ins Realty Co Inc	71337	Narron Jos	71490	Stancil Bruce
71176	Atlantic Bldg & Loan Assn	71338	Delavan H T Mrs	71494	Bolick R L
71177	Red Bird Cab Inc	71339	Strickland U C	71498	McCraw J T
71182	Wilson Clinic	71340	Simms Esther Mrs	71502	Ruffin H B jr
71191	Hinnant C P	71342	Miller W E	71503	Murphy H A
71192	Natl Bank of Wilson	71345	Mozley A R	71507	Kellenberger J W
71195	Genl Adj Bur Inc	71350	Westbrook W R	71509	Mosley Talmadge
71203	Edwards E C	71354	Morgan B E	71511	Newcombe Johnnie C
71208	Skibbe A M	71359	Lawrence S S jr	71513	Boykin M J
71209	Annas P D	71361	Barbour Edw	71515	Boone Alfretta Mrs
71210	Lamm C F	71362	Boykin & Creekmore Mtrs	71519	Turnage W R
71211	Thomas E O jr	71364	Kelley C V	71520	Atkinson J W
71212	State Farm Ins Co	71371	High E O	71522	Winstead O L
71215	Barkley Herbert	71372	Pearce J P	71524	Player C R
71217	Moore R P	71374	Wheeler Roosevelt Rev	71525	Jarrell Malcolm
71218	Tyson E W Mrs	71377	Pittman P G Mrs	71529	Eason M M Mrs
71219	Hayes L P Mrs	71379	Eatmon Graham	71534	Williams Chas
71220	Weaver Haywood	71384	Morris J H	71535	Beaman R D
71221	Moye L E	71389	Hollar R P	71536	Moore Doris Mrs
71223	Cratch J R jr	71390	Smith M J	71538	Lee J C
71224	Ray W T jr	71394	Goldston Roland	71543	Morgan C C
71232	Heath Fred B	71398	Langley S E	71544	Flowers B B Mrs
71233	Jernigan B E	71408	Ginn N A	71552	Reeves J R
71238	Sherrod Martha Mrs	71411	Mercer H N	71553	Jones R R
71239	Smith Wm	71414	Nabers F E	71555	Freeman W T
71240	Simmons Julius	71417	Garris Wm	71557	McDustrell H G
71243	Edwards Jasper	71420	Bridgers Elec Co	71563	Warren W A
71246	Allgood Gene	71421	Barclay Desmond	71564	Owens R F
71247	Ethridge C R	71423	Corbett June	71565	Batts W B
71253	Mosley W L	71424	Mercer Isalah	71566	Monson A E
		71426	Joyner J C	71568	Lamb Lossie
		71427	Andrews C F	71572	Dawson's Beauty Shop
		71430	Cloyd E L jr	71575	Barnes J S Mrs
		71431	Matto T G	71580	Warren W H
				71581	Progressive Super Mkt
				71584	Barnes Howard

L. J. HENNINGSON CO.
 FARM EQUIPMENT
 REFRIGERATORS and FREEZERS
 307 E. Barnes St.
 WASHINGTON
 D.C.

71585 Robinson H E	71696 Whitehead Herbert	71824 Williams R R
71586 Ferrell Ressie	71702 Hawley Rufus	71826 Hodges Jos
71587 Allen A W	71704 Weaver W J	71834 Wrzos Chester
71595 Lamm D M Mrs	71706 Cutlip R B	71844 Wells R T
71596 Syme G S jr	71710 Newcomb J C	71848 Jones C E jr
71597 Ethridge A J	71715 Wilkins J J	71850 Rogers O R
71606 Leonard M F	71722 Stamper W P	71858 Jenkins L C
71610 Boyette R E	71726 Woodard Jas	71860 Moore M H Mrs
71616 McGimsey S A	71728 Williams E N	71870 McAllister K E jr
71622 Fulghum L F	71734 Fernald Kenneth	71873 Ruffin Bud
71624 Parramore F C	71736 Boykin Jim	71874 Uncle Dan's Lunch
71626 Lamm Alvin	71743 Jackson A H	71875 Cotton L V Mrs
71627 Luper J C	71745 McKeel A W	71877 Shearin E C
71628 Moore D C	71748 Barnes J L jr	71883 Byrd J W
71630 Roberts M S Mrs	71752 Musselwhite E J	71884 Dilda E J
71631 Wheeler J C	71758 Crawley G E	71886 Gllarmis S G
71638 Carr R T Rev	71761 Brewer H P	71888 Simpson Leonard
71644 Gresham J W	71764 Gould G E	71889 Pender Lillie Mrs
71646 Ellis W K	71766 Carolina Used Cars	71890 Owens B F
71647 Barnes F H	71772 Harris R E	71895 Winstead D B
71650 Lee W G	71775 Ferguson W M	71916 Kelly J C
71653 Smith J A	71779 Ylonoulls G M	71979 Davis L M Mrs
71656 Bent L R	71781 Lee C N	79111 Carolina Tel & Teleg Co
71658 Capps L O	71784 Holmes John	79526 Phi Kappa Alpha Fra-
71664 Davis Colonial Mrs	71787 Taylor J H	ternity
71666 Highsmith L A	71790 Kores Peter	79532 Artis Barber Shop
71670 Gaston Theo	71791 Williford W G	79536 Stewart Jesse
71672 Boykin J W	71793 Millinder G A	79541 Shell Three-O-One
71676 Hawkins J W	71794 Hayes Melvin	79544 Cliff's Drive In
71677 Hales R D	71795 Williams R J	79546 Dawson's Foster
71684 Banks G A	71798 Grant J A	79548 Amerson Grill
71687 Gilchrist Cannon	71801 Winstead W L	79558 Sidewalk Soda Shop
71688 Flowe F C	71803 Leegins H S	79563 Hill Soda Shop
71692 Stewart Kermit	71805 Murphy L T Mrs	79581 Star Cafe
71694 Spelght Arth	71810 Pace H F	79592 Shik's Billiard Parlor



U. S. POSTAL INFORMATION

POSTAGE RATES AND CLASSIFICATION

For information regarding classification, postage rates, and mailability of domestic mail of all classes, entry and mailing of publications as second-class matter, metered and permit mail, bulk rate mailings of third-class matter, Business Reply Cards and Envelopes, apply at your local post office.

DOMESTIC POSTAL RATES

First-Class

LETTERS: 3 cents for each ounce or fraction of an ounce. (Local delivery same rate.)

POST CARDS or POSTAL CARDS: 2 cents each within prescribed sizes.

BUSINESS REPLY CARDS: 3 cents each; Air Mail, 5 cents each.

BUSINESS REPLY ENVELOPES: Business reply envelopes 1 cent in addition to regular postage. Apply at Post Office for Permit.

Second-Class

NEWSPAPERS AND PERIODICALS

(Transient rate 2 cents for the first 2 ounces, and 1 cent for each additional 2 ounces or fourth class rate, whichever is lower.)

Third-Class

(Limit 8 ounces)—On circulars and other miscellaneous printed matter, also on merchandise, 3c for the first 2 ounces or fraction, plus 1c for each additional ounce or fraction.

On books and catalogs having 24 or more pages; also, seeds, cuttings, bulbs, roots, sections, and plants—2 cents for first 2 ounces, and 1½ cents for each additional 2 ounces.

Bulk Rate

For Details Consult Your Local Postmaster

Fourth-Class—(Parcel Post)

The present size and weight limits for fourth class (parcel post) will continue to apply in all cases except for parcels mailed at a first class office for delivery to another first class office in which case the size is limited to 72 inches length and girth, 40 pounds in weight to the local first and second zones, and 20 pounds in weight in the third to the eighth zones. Exceptions to the new size and weight restrictions are:

(1) Baby towel, live plants, trees, shrubs, or agricultural commodities (not including manufactured products thereof).

(2) Books, permanently bound for preservation, consisting wholly of reading matter or reading matter with incidental blank spaces for students' notations and containing no advertising matter other than incidental announcements of books.

(3) Parcels mailed in the United States, including the District of Columbia, for delivery by an Army or Fleet post office or in any Territory or possession of the United States, including the Canal Zone and Trust Territory of the Pacific Islands, or by an Army or Fleet post office or in any Territory or possession of the United States, including the District of Columbia, or any Army or Fleet post office or any Territory or possession of the United States, including the Canal Zone and Trust Territory of the Pacific Islands.

It is not contemplated that the provisions of this law shall be evaded or circumvented by directing parcels exceeding the prescribed limits of size and weight from first class offices of the second, third or fourth class or on rural or alar routes.

Zone	Int lb. (cents)	Additional lbs. (cents)
Local	18	1.45
1 and 2	23	3.95
3	23	5.15
4	24	6.9
5	26	9.25
6	28	11.95
7	32	15.2
8	32	18.05

AIR MAIL SERVICE

United States Air Mail Service

Six cents for each ounce or fraction thereof; limit of weight 8 ounces on any part of the United States. May be registered, insured, sent C. O. D. or Special Delivery.

Post Cards 4 cents each. Air mail stamps and distinctively stamped envelopes are issued for prepayment of postage on air mail. Ordinary stamps may also be used.

Air mail should be plainly marked "VIA AIR MAIL" in the space immediately below the stamps and above the address.

Canada (same as above except weight limit of 60 lbs).

Air Mail Mexico

Rate of postage to Mexico: Six cents for each ounce.

Dispatched by the United States Air Mail Service and in Canada or in Mexico by the Air Mail Services in those countries. For additional information telephone your local post office.

United States Air Mail Service to Central America, South America, the West Indies and other Foreign Countries.

For information regarding this service telephone your local post office.

Air Parcel Post

Air postage on parcels weighing 8 oz. or less is 6c per oz.

Zones	Over 1 lb.	Additional pounds
1, 2 and 3	60c	48c
4	65c	50c
5	70c	52c
6	75c	54c
7	75c	56c
8	80c	80c

SPECIAL SERVICE FEES IN ADDITION TO REGULAR POSTAGE

SPECIAL DELIVERY FEES on all classes of mail including Air Mail:

Weight	First Class	Other Classes
Not over 2 lbs.	20c	35c
Over 2, not over 10 lbs.	35c	45c
Over 10 lbs.	50c	60c

SPECIAL HANDLING

(Within Special Delivery) FOURTH CLASS: 2 pounds or less, 15 cents; over 2, not over 10 pounds, 20 cents; over 10 pounds, 25 cents. "Special Handling" must be so indorsed.

DOMESTIC ORDINARY MAIL SENDERS' RECEIPTS FOR

A receipt (certificate of mailing) is furnished the sender of domestic ordinary mail of any class upon payment of 3 cents for each piece. This fee does not insure against loss, rifling or damage, but merely furnishes evidence of mailing, and no receipt will be obtained from the addressee on delivery. Additional duplicate receipts may be obtained upon payment of 1 cent each.

Money Order Fees

Amount of Money Order	Fees
Limit for each money order is \$100	
From \$ 0.01 to \$ 5.00 10
From 5.01 to 10.00 15
From 10.01 to 50.00 25
From 50.01 to 100.00 35

Registry

Domestic mail matter prepared as the first-class rate of postage, may be registered against loss, rifling or damage upon payment of the following fees:

REGISTERED MAIL

Indemnity limit	Registration fee
\$ 0.01 to \$ 5.00 40
5.01 to 25.00 55
25.01 to 50.00 75
50.01 to 75.00 85
75.01 to 100.00 95
100.01 to 200.00 95
200.01 to 300.00 1.05
300.01 to 400.00 1.15
400.01 to 500.00 1.25
500.01 to 600.00 1.35
600.01 to 700.00 1.45
700.01 to 800.00 1.55
800.01 to 900.00 1.65
900.01 to 1000.00 1.75

CERTIFIED MAIL

Applies to first class mail having no intrinsic value. It provides proof of mailing (when postmarked by window clerk) and proof of delivery. Certified Mail coupons are available at any post office. No indemnity is applicable. Certified Mail Fee
In addition to postage 15c
Inquiry fee 10c

SURCHARGES

For Details Consult Your Local Postmaster

COLLECT-ON-DELIVERY (Third and Fourth Class Mail) C. O. D. FEES (Unregistered)

For collections and indemnity not to exceed	Fee
\$ 10.00 30
25.00 40
50.00 60
100.00 70
150.00 80
200.00 90

DOMESTIC INSURED MAIL

Amount of insurance	Fee
\$ 0.01 to \$ 5.00 5
5.01 to 10.00 10
10.01 to 25.00 15
25.01 to 50.00 20
50.01 to 100.00 30
100.01 to 200.00 35

RETURN RECEIPTS

The fees for Senders' Return Receipts for domestic registered, certified and insured mail shall be as follows:
When requested at time of mailing 7c
When requested after mailing 15c (not certified)

Showing address where delivered 3c
Delivering to addressee only 20c

AIDS TO PROPER MAILING

Write name and address plainly and completely.

Place name and address of sender on all matter.

Prepay postage fully on all letters and parcels.

Always address mail for city delivery to street and number and request correspondents to do likewise.

Use designation North or South, East or West when it is a proper part of the address and save delay in delivery.

Insure valuable parcels except those containing small articles of considerable value which should be registered.

Wrap parcels most carefully in heavy paper and tie the knots securely.

You will often gain a day's time in delivery by depositing mail as soon as it is ready.

Use Postal Unit numbers on mail addressed to cities where Unit Numbers are required.

L. J. HEINZ REFRIGERATORS and FREEZERS
 FARM EQUIPMENT
 307 E. Barnes St. Milwaukee, Wis.

Features and Departments of a City Directory

Your new, improved City Directory is the most complete and comprehensive catalog ever published of the inhabitants, business concerns and institutions of your city. It is much more than just an alphabetical list of names and addresses.

Your City Directory Contains:

1 An *Alphabetical* list of names and addresses of every resident, business concern and institution, plus wife's name and if a widow the deceased husband's initial, and the occupations of all. Principal officers or owners and a description of businesses are included as well.

2 A *Householders' Directory* including a Street and Avenue Guide. This section lists every street and where intersecting streets appear. It lists numerically every location on each street, naming the householder or business at each number and whether the person is a homeowner or renter and if he has a telephone. Similar information is provided on office and public buildings and their occupants.

3 A *Classified Business Directory*—listing every business, classified as to type, and showing names and addresses. It also lists every profession, club, society and association, hospital and cemetery, labor organization, library, park and playground and school.

4 A "Yellow Section" or *Buyers' Guide*, where the advertiser may explain in greater detail the services or products he has to offer.

5 A *Statistical and Historical Story* of your city; plus miscellaneous other information.

This Publication Is The Product of a Member of



—thus assuring you the ultimate service that skill and care can produce in the way of City Directories or other reference media, and providing protection against fraudulent advertising schemes which operate under the name of Directories.

The following "Standards of Practice," adopted at the inception of the Association of North American Directory Publishers in 1898, and strictly adhered to over the years, is your guarantee of satisfactory Directory Service.

The publisher of a Directory should dedicate his best efforts to the cause of business uplift and social service, and to this end pledges himself:

1. To consider, first, the interest of the user of the book.
2. To subscribe to and work for truth, honesty and accuracy in all departments.
3. To avoid confusing duplication of listings, endeavoring to classify every concern under the one heading that best describes it, and to treat additional listings as advertising, to be charged for at regular rates.
4. To increase public knowledge of what Directories contain; to study public needs and make Directories to supply them; to revise and standardize methods and classifications, so that what is wanted may be most easily found, and the Directory be made to serve its fullest use as a

business and social reference book and director of buyer and seller.

5. To decline any advertisement which has a tendency to mislead or which does not conform to business integrity.
6. To solicit subscriptions and advertising solely upon the merits of the publications.
7. To avoid misrepresentation by statement or inference regarding circulation, placing the test of reference publicity upon its accessibility to seekers, rather than on the number of copies sold.
8. To co-operate with approved organizations and individuals engaged in creative advertising work.
9. To avoid unfair competition.
10. To determine what is the highest and largest function of Directories in public service, and then to strive in every legitimate way to promote that function.

\$100 Reward will be paid by the Association of North American Directory Publishers for the arrest and conviction of any person or persons engaged in the publishing, collecting or canvassing for any fraudulent or fake directories.

Association of North American Directory Publishers

244 Madison Ave., New York 16, N. Y. Tel. Murray Hill 5-8500

DARDEN MEMORIAL FUNERAL HOME

MORTICIANS

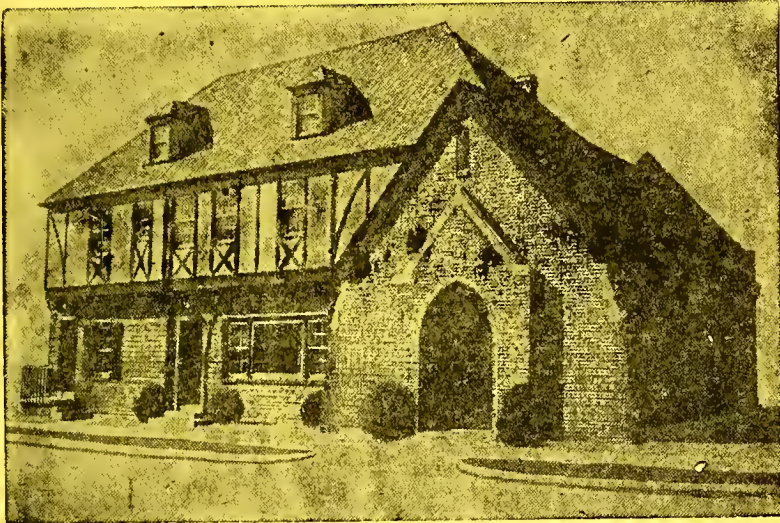

FUNERAL DIRECTORS — AMBULANCE SERVICE

"The Old Reliable"

Since 1875

The Oldest Race Enterprise In The State

Dedicated to the Community of Wilson for the finest in funeral service. Chapel comfortably seats 200.

Modern equipment gives a better service for less. Since 1875 our policy has always been, "No deserving case turned away"

**JOIN THE DARDEN MUTUAL BURIAL ASSOCIATION
AND LIFE INSURANCE**

BENEFITS FROM \$50.00 TO \$1,000.00

608-10 East Nash St.

Tels. 2060 and 2942

1955

JANUARY							FEBRUARY							MARCH							APRIL						
S	M	T	W	T	F	S	S	M	T	W	T	F	S	S	M	T	W	T	F	S	S	M	T	W	T	F	S
						1							1								1						
2	3	4	5	6	7	8	6	7	8	9	10	11	12	6	7	8	9	10	11	12	3	4	5	6	7	8	9
8	10	11	12	13	14	15	13	14	15	16	17	18	19	13	14	15	16	17	18	19	10	11	12	13	14	15	16
16	17	18	19	20	21	22	20	21	22	23	24	25	26	20	21	22	23	24	25	26	17	18	19	20	21	22	23
23	24	25	26	27	28	29	27	28	27	28	29	30	31	24	25	26	27	28	29	30
30	31

1956

JANUARY							FEBRUARY							MARCH							APRIL						
S	M	T	W	T	F	S	S	M	T	W	T	F	S	S	M	T	W	T	F	S	S	M	T	W	T	F	S
						1							1								1						
2	3	4	5	6	7	8	8	9	10	11	12	13	14	4	5	6	7	8	9	10	11	12	13	14			
8	10	11	12	13	14	15	15	16	17	18	19	20	21	15	16	17	18	19	20	21	8	9	10	11	12	13	14
15	16	17	18	19	20	21	12	13	14	15	16	17	18	11	12	13	14	15	16	17	15	16	17	18	19	20	21
22	23	24	25	26	27	28	18	20	21	22	23	24	25	18	19	20	21	22	23	24	22	23	24	25	26	27	28
29	30	31	28	27	28	29	25	26	27	28	29	30	31	29	30	31

1957

JANUARY							FEBRUARY							MARCH							APRIL						
S	M	T	W	T	F	S	S	M	T	W	T	F	S	S	M	T	W	T	F	S	S	M	T	W	T	F	S
						1							1								1						
2	3	4	5	6	7	8	2	3	4	5	6	7	8	2	3	4	5	6	7	8	9	10	11	12	13		
9	10	11	12	13	14	15	9	10	11	12	13	14	15	9	10	11	12	13	14	15	14	15	16	17	18	19	20
16	17	18	19	20	21	22	16	17	18	19	20	21	22	16	17	18	19	20	21	22	11	12	13	14	15	16	17
23	24	25	26	27	28	29	23	24	25	26	27	28	29	23	24	25	26	27	28	29	18	19	20	21	22	23	24
30	31	30	31	28	29	30

"Vital Information at Your Fingertips"—The City Directory

"A Real Necessity in Every Office"—The City Directory

L. J. Hill Directory Co.
 FARM EQUIPMENT
 REFRIGERATORS and FREEZERS
 307 E. Barnes St.
 MAHWATER

WILSON

A Quality City

Eastern North Carolina's
Most Forward Community

Small Enough

Large Enough

WE INVITE YOU

WE INVITE YOU

The Wilson Chamber of Commerce

Wilson, N. C.

220 Broad St.

P. O. Box 979

REAL ESTATE

R. E. TOWNSEND & CO.
107 N. DOUGLAS
THE LARGEST REALTY BUSINESS IN THE CITY
PHONE 3216

INSURANCE

FOR USE ONLY IN
THE NORTH CAROLINA COLLECTION

R. F. BELAND

310 E. Barnes

Plumbing and Heating Contractor

Tel. 3927

JOYNER'S FUNERAL HOME

Funeral Directors
Ambulance Service

We Serve The New Deal Mutual Burial Association

107 N. PINE ST.

TEL. 3134

HOME BUILDERS SUPPLY CO.

"Better Materials, For Better Buildings"

Building Material
Rough and Dressed Lumber

1215 BLACK CREEK RD.

TEL. 4225

Cooking

Water Heating



Tobacco Curing

Home Heating

Highway 301 South

Tel. 5134

GRAY CONCRETE PIPE CO., Inc.



Concrete Blocks

Ready Mix Concrete

Concrete Pipe

1100 (800) S. Railroad St.

P. O. Box 759

Tel. 4835

C. WOODARD COMPANY, INC.
OFFICE SUPPLIES and EQUIPMENT
Tel. 2450
105 N. Douglas St.

Use Your Out-of-Town City Directory Library at Your Local Chamber of Commerce