Celebrating the Homegoing
Of
Ms. Nellie E. Womble

Sunrise
January 13, 1922

Sunset
June 6, 2007

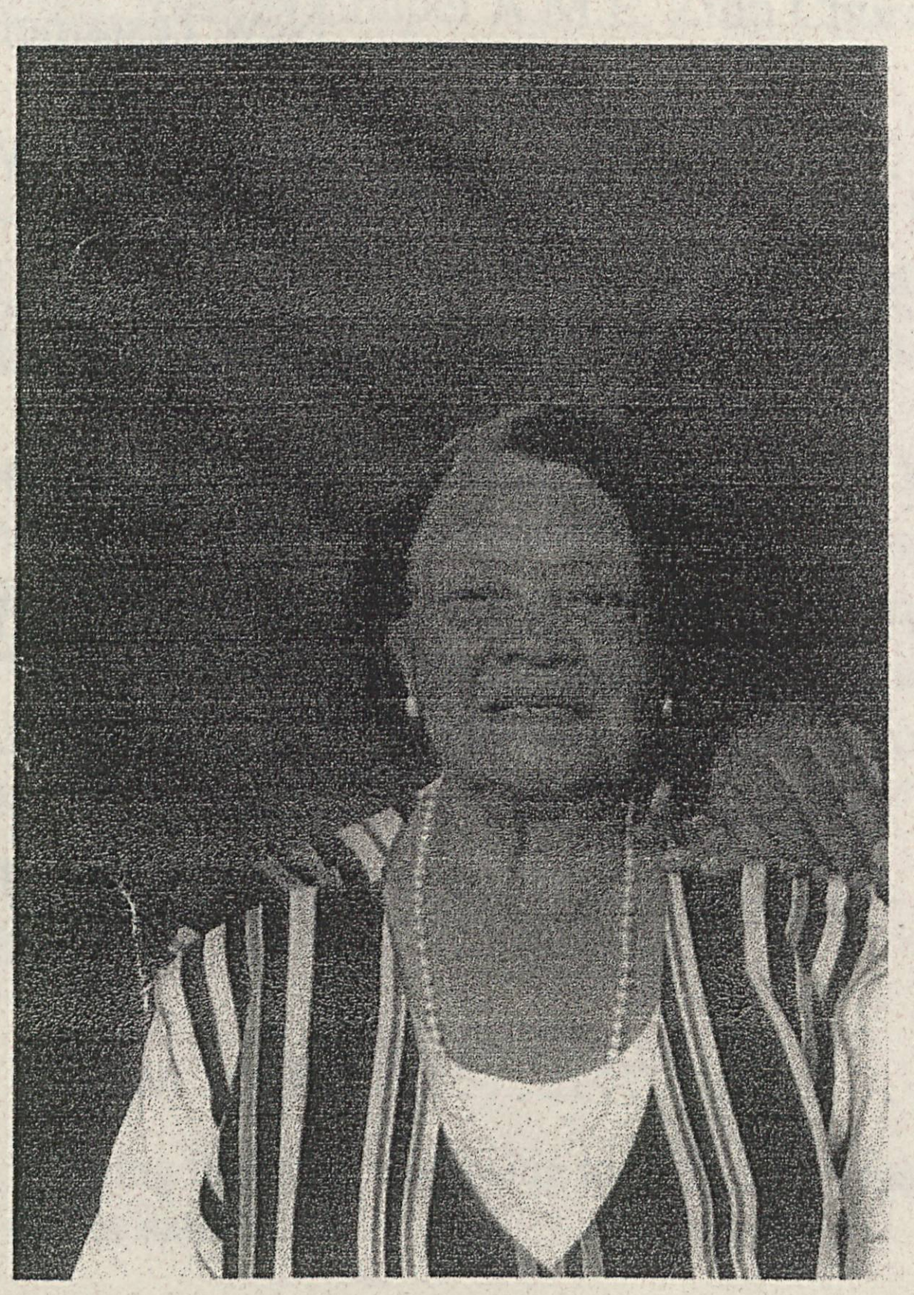

Monday, June 11, 2007
2:00 PM

Centennial AME Zion Church
Bear Creek, North Carolina

Reverend Marcus Williams, Pastor

ORDER OF SERVICE

Processional . . . . . Clergy and Family

Selection . . . . . Nearer My God To Thee

Scripture Readings . . . . . Old Testament
New Testament

Prayer of Comfort . . . . . Rev. Jackie Williams

Solo . . . . . Rev. Anissa Little
"Open the Flood Gates of Heaven"

Obituary . . . . . Read Silently

Acknowledgements . . . . . Mrs. Willa Thompson

Remarks

Solo . . . . . Rev. Anissa Little
"The Battle"

Eulogy . . . . . Rev. Marcus Williams

Musical Selection

Final Viewing

Recessional

Interment
Chatham Memorial Park
Siler City, N.C.

OBITUARY

Ms. Nellie E. Womble, daughter of the late Thomas O. Womble and Eva Foushee Womble was born in Chatham County on January 13, 1922.

Our beloved mother quietly departed this earthly life at her home in Siler City, North Carolina, on Wednesday, June 6, 2007.

Ms. Womble was educated in the Chatham County School System. At an early age, she joined Reaves Chapel A.M.E. Zion Church in Glendon, North Carolina.

Ms. Womble moved to Steelton, PA in 1970 to care for her ailing sister Mary. After the passing of her sister, she made her home in Steelton, PA. In January of this year, she returned home to be closer to her family.

She leaves to cherish her memory, a daughter, Perry L. Womble of Siler City, N.C., a son, Jerry Womble of Steelton, PA, one sister, Ms. Beatrice Marsh, two brothers, Theodis Womble and Thomas (June) Womble, all of Bear Creek, North Carolina; 3 grandchildren, 7 great grandchildren, a special nephew, Beraguard Clea of Oberlin PA, and a host of nieces, nephews, cousins and friends.

BROKEN CHAIN

We knew little that morning that God was going to call your name. In life we loved you dearly, in death we do the same.

It broke our hearts to lose you, but you did not go alone: a part of us went with you, the day God called you home.

You left us peaceful memories, your love is still our guide, and though we cannot see you, you are always at our side.

Our family chain is broken, and nothing seems the same; but as God calls us one by one, the chain will link again.

The Family

FLORAL BEARERS

Nieces

PALL BEARERS

Nephews

ACKNOWLEDGEMENTS

The family wishes to express their sincere gratitude to the many friends and neighbors for the kindness and expressions of sympathy shown during the illness and passing of our loved one. Special thanks to Ms. Pearl Headen and the staff of Liberty Home Health.

The Family

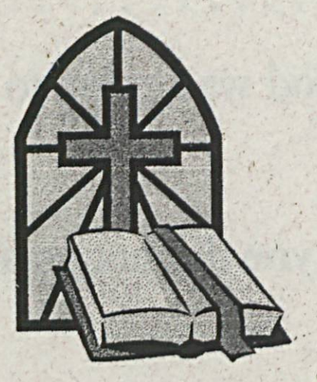

Arrangements by:
FARRAR & FARRAR FUNERAL SERVICE
Siler City, North Carolina