

Reference

PITT COUNTY GENEALOGICAL QUARTERLY



Volume III, No. 3
August 1996

NC
REF

929.144

PIT

Reference

FARMVILLE PUBLIC LIBRARY

74280



PITT COUNTY GENEALOGICAL QUARTERLY

Volume III, No. 3

August 1996

WAR OF 1812 PENSIONS	(CARSON, CHANCE, BARNHILL, BALL (2), 1 EDWARDS, HARRIS, HARRINGTON, KITTRELL, SMITH (2), STOCKS)
BIBLE AND FAMILY RECORDS	BUR(R) OUTERBRIDGE BIBLE 5 LLEWELLYN BOWERS BIBLE 6 WILLIAM GRAY LANG BIBLE 7 SHIVERS BIBLE 9 MATTHEW HART CARR BIBLE 9 PENNIE EDWARDS VAINRIGHT FAMILY RECORD 10 NELSON-EDWARDS BIBLE RECORDS 11 HOUSE-PAGE BIBLE 12 PITTMAN-COWARD BIBLE(S?) 13
WILL OF GEORGE S. WALLACE, 1836	17
REVOLUTIONARY WAR PENSION OF REUBEN GURGANUS	19
LESLIE INQUIRY LETTER	20
NEW MEMBERS	21
QUERIES	22
INDEX	26
SUBSCRIBER INFORMATION	30
FILLERS	PITT COUTY "OUT-OF-TOWNERS": 18, 21 (RANDOLPH, ROUNTREE, BUCK, JENKINS, FLEMING, LEGGETT, TAYLOR, MOORE) THE MURDER OF WILLIAM JOYNER 25 WM. ALFRED ROSS HOUSE (DRAWING) 30

This quarterly is a publication of
THE PITT COUNTY FAMILY RESEARCHERS

The contents of this quarterly may be quoted without permission, assuming
proper credit for the research will be given to the members of the society.

WAR OF 1812 PENSIONS

The following are abstracts of pensions from the War of 1812, found at National Archives, Washington, DC.



RICHARD CARSON (#WO31289)

Richard CARSON was drafted in Greenville, NC, entering service as a Private in Capt. George EASON's Co. He served for 6 months, from Sept. 28, 1814 to March 22, 1815. He was discharged at New Bern, NC. He was married April 19, 1826 to Martha BAKER, at her father's house, by Sherrod TYSON. William J. BAKER and Willie WILLIAMS were at the marriage.

Deposition of Martha CARSON, age 44, dated March 4, 1851: She said that her husband died at the home of Joseph WYNN in Pitt County on Jan. 19, 1839.

Deposition of John SMITH, Jr., dated Nov. 4, 1851: He states he served in the War of 1812 with Richard CARSON in the same company.

Item in folder: List of people claiming War of 1812 pensions in Pitt County:

Arthur McGLAWHORN
Caleb NELSON
Nasby MILLS
Cullen TRIPP
John BARNHILL
Martha CARSON, widow of Richard CARSON



CANNON CHANCE (#SO27739)

Deposition of Cannon CHANCE, age 86, dated Jan. 15, 1873, at Dallas, Paulding Co., GA.: Cannon CHANCE volunteered in Pitt County in Capt. Redding SHIPP's Co. of Infantry, from July 15 to Aug. 5, 1813. They marched to New Bern, NC, and there worked on a fort. From there they went to Beaufort, NC, where they were stationed for awhile and then went home. Cannon CHANCE drew a land warrant in 1855/1856 and sold it to Thomas CHANDLER of Carrollton, GA.

Cannon CHANCE married in 1808 in Pitt Co., NC, to Nancy McGOWAN. He lived in Carroll Co., GA, but the nearest post office was at Dallas, Paulding Co., GA.



JOHN M. BARNHILL (#WO36298)

John M. BARNHILL was drafted in Greenville, NC, in July or August 1814 for 6 months service in Capt. George EASON's Reg. of NC Detached Militia. He was discharged at New Bern, NC, March 27, 1815.

John M. BARNHILL married Harriett BRYAN in Pitt Co., NC, about 1852 or 1853, by Eason JAMES, JP. Witness to the marriage was Theophilus BARNHILL (also called Riley in several places). John M. BARNHILL died in 1863 or May 23, 1864, in Pitt County. Harriett BARNHILL died Nov. 1, 1886.

Deposition of Henry BARNHILL of Pitt Co., NC, Aug. 26, 1854: He states he was a member of the same company as John M. BARNHILL.



WILSON BALL (#205661)

He served in Capt. John COX's Co. of NC Militia, enlisting Sept. 28, 1814. He was discharged March 22, 1815.

Wilson BALL married in Dec. 1811 on Tranters Creek, Beaufort Co., NC, to Margaret PINKHAM. Wilson BALL died June 26, 1861, Tranters Creek, Beaufort Co., NC. Margaret BALL died about 1891.



CHERRY/CHENY BALL (#SO28552/WO42364)

He served in Capt. John COX's Co. of NC Militia, enlisting Sept. 28, 1814. He was discharged March 22, 1815. He served as a substitute for Charles H. MAUL.

Cherry BALL married Feb. 15, 1832, in Washington Township, Beaufort Co., NC, to Sally Ann (Sarah) FLOYD. Cherry BALL died on Aug. 26, 1882, in Beaufort Co., NC. Sarah Ann BALL died on Oct. 9, 1883, in Beaufort Co., NC.



WILLIAM E. EDWARDS (#WO38961)

William E. EDWARDS enlisted in New Bern, NC, as a private in Capt. John COX's Co. for 6 months. He enlisted about Oct. 15, 1812, and served to May 2, 1813. He was 5 ft., 9 or 10 inches tall, and had blue eyes and dark brown hair.

William E. EDWARDS married on March 16, 1811, in Chocowinity, Beaufort Co., NC, to Louisa EDWARDS, by Henry HARDING, JP. William E. EDWARDS died near Washington, NC, May 29, 1869. Louisa EDWARDS states her oldest child was a daughter born March 1812. Her fourth child was Mary N. EDWARDS who was born Sept. 15, 1815, and was still living in May 1880.

Deposition of Robert HILL, age 73 (would be age 74 on Nov. 30, 1880), dated May 6, 1880: He states he was a near neighbor of William E. EDWARDS and helped to make his coffin and bury him.



NOAH HARRIS (#WO6743)

Noah HARRIS was drafted for 6 months in August 1814 at the usual muster grounds at Greenville, NC, as a private in Capt. EASON's Co., 2nd NC Militia. He was discharged at Beaufort, NC, in March 1815.

Noah HARRIS married on April 6, 1810, to Hannah BRAXTON, at her father's, James BRAXTON, home in Pitt Co., NC, by Elder ALBERT, a Baptist preacher. Elsewhere in these papers it said they married at a church in Pitt Co. by Rev. Mr. HOWELL. Noah HARRIS and wife moved from Pitt County to Wayne Co., NC, about 1815. Hannah HARRIS was age 64 in 1845 and lived at Dudley's Depot, Wayne Co., NC. Noah HARRIS died Sept. 5, 1847, in Wayne Co., NC.

Deposition of Rev. Matthew MANNING and wife Elvy, of Wayne Co., NC, 1854: They stated they lived in the neighborhood of James BRAXTON in Pitt County and witnessed the wedding of Noah HARRIS and Hannah BRAXTON.

Deposition of Richard ROLLINS, April 18, 1854, Wayne Co., NC: He stated he served with Noah HARRIS at Beacon Island, NC.



Digitized by the Internet Archive
in 2014

<https://archive.org/details/pittcountygeneal33pitt>



MOSES HARRINGTON (#WO43008)

Moses HARRINGTON served in Capt. George EASON's Co., NC Militia, from April 28, 1814, to March 22, 1815.

Moses HARRINGTON married Sept. 15, 1833, in Pitt Co., NC, to Rhoda PAGE, by Frederick HADDOCK, JP. Moses HARRINGTON died Aug. 1, 1844, in Pitt County.

Rhoda HARRINGTON, age 81, of Idalia, Beaufort Co., NC, Sept. 1883: States she had not remarried since her marriage of Moses HARRINGTON. [Her application for pension was denied because she had lied about not remarrying.]

Deposition of Frederick HADDOCK, age 86, Greenville Post Office, Sept. 1883: Says the marriage bond of Moses HARRINGTON and Rhoda PAGE was dated Sept. 5, 1833.



WILLIAM KITTRELL (#WO35976)

William KITTRELL volunteered for war on July 20, 1812, in Kinston, NC. He served as a private in Capt. Francis KILPATRICK's Co., 2nd NC Militia. He enlisted Nov. 7, 1812, at Beaufort, NC, for regular service under Capt. NIX. He was stationed at Ft. Hampton, NC, and afterwards marched to Ft. Hawkins and Ft. Gaines, GA. He died Jan. 18, 1814, at Ft. Claiborne, before his term of service expired.

WILLIAM KITTRELL was age 25 at enlistment, born in Lenoir Co., a farmer, about 5 ft. 10 inches tall, had brown hair, dark eyes and a light complexion.

William KITTRELL married April 15, 1812, in Lenoir Co., NC, to Chloe CLARK. Chloe KITTRELL was living in Pitt County 1853-1854. In 1879 she was living on the Pitt County line, Kinston Post Office route.

Deposition of Elizabeth BOND, age 78, and Tearcy PATE, age 65, of Lenoir Co., NC: They stated that they were present at William KITTRELL's wedding, and William KITTRELL was married at William MOORE's residence in Lenoir Co. by William BRANTLEY, JP.



ALLEN SMITH (#SO19451/WO44667)

Allen SMITH enlisted in New Bern, NC, about Sept. 17, 1814, as a private in Capt. Minor HUNTINGTON's Co. of Craven County, 2nd Reg. Detached Militia under Lt. Col. Simon BRUTON. He was honorably discharged about March 10, 1815.

At enlistment, Allen SMITH was described as a farmer, born in Craven County, 5 ft. 10 inches tall, having dark hair, black eyes and a dark complexion. He was living at Swift Creek bridge in Craven County.

Allen SMITH married first in 1815 to Charity COX. He married second on May 2, 1840 [or June 21, 1841] to Rebecca SUTTON, by John CHAPMAN, JP. Allen SMITH moved from Craven Co., NC, to Sparta, White Co., Tennessee, where they stayed for 18 years and then moved to Barren Co., KY.

Allen SMITH died March 2, 1873, aged 76. [He had given conflicting information in his application for pension. He was later being confused with another Allen SMITH whose wife was named Rachel, of Pitt County, who also served in the same company.]

Deposition of Rebecca NICHOLS, age 65, of Munfordsville, Hart Co., Kentucky, Nov. 1887: She was former widow of Allen SMITH. [She gave conflicting information, and her pension application was rejected.] She had remarried to a Thomas NICHOLS, who was also dead by 1887.



CANNON SMITH

Cannon SMITH served as a private in Capt. Minor HUNTINGTON's Co., Craven Co. Detached Militia, in 1814. He served as a substitute for Samuel AVERY. He was discharged at Hanging Point, near New Bern, NC, March 28, 1815.

At enlistment, Cannon SMITH, age 24, was described as being a farmer, born in Pitt County, reared in Craven Co., 5 ft. 4 inches tall, having blue eyes, black hair and a dark complexion. After his discharge, he lived in Tennessee for one year and the rest of his life in Craven County.

Cannon SMITH married first in 1832 to Mary JONES (who died May 4, 1857). He married second on Nov. 24, 1858, in Jones Co., NC, to Susan KOONCE, at Calvin KOONCE's, JP. Cannon SMITH died March 11, 1869, near New Bern, NC. Susan SMITH lived on Batchelors Creek, Craven County, where she died in June 1895 after being bedridden the last year of her life.

Cannon and Susan SMITH had a daughter, Linda WEEKS, who lived at Tuscarora, Craven Co., in 1895.

[Editor's Note: It is not our habit to interpret records, but the researcher is encouraged to consult the John A. CLARK, Jr., Papers, ECU Manu. Coll. #427.4.j, Joyner Library, ECU. These papers provide Bible evidence that Cannon SMITH was married 3 times—first to Anna MORRIS on Dec. 12, 1817.]



CANNON STOCKS

Cannon STOCKS enlisted for war about May 10, 1812, at Greenville, NC, in Capt. Redding SHIPP's Co., Col. Simon BRUTON's 2nd Regiment, 1st Brigade, BROWN's Division, for 6 months. He served at New Bern, NC, for 2 weeks and spent the rest of the time at Beaufort, NC. He was honorably discharged at Beaufort, NC, on Dec. 1, 1812.

At enlistment, Cannon STOCKS, age 25, was described as being born in Pitt County, having blue eyes, sandy hair, and a light complexion.

Cannon STOCKS married first in 1836 to Elizabeth HATHAWAY (who died in 1860). He married second on April 7, 1871, in Swift Creek Twsp., Pitt Co., to Mrs. Elizabeth BOYD COX, by Rev. C. C. BLAND.

Elizabeth BOYD COX was the widow of Dennis COX. She was born in July 1835 near Tarboro, Edgecombe Co., NC. Cannon STOCKS died April 15, 1881, at Johnson's Mill's, Swift Creek Twsp., Pitt County. Elizabeth STOCKS was still living in Oct. 1916 near LaGrange, Lenoir Co., NC.

Deposition of D. H. SMITH, age 54, and C. S. SMITH, age 21, of Pitt County, dated Dec. 16, 1881: They stated they were present at the marriage of Cannon STOCKS and Elizabeth BOYD.

BIBLE AND FAMILY RECORDS



THE BUR(R) OUTERBRIDGE BIBLE

Located in the NC Archives, photocopy of original pages contributed by Donald H. Gurley. *New Testament of Our Lord and Savior Jesus Christ*, published in 1809 by Mathew Carey, Philadelphia.

[Editor's note: Members of this family have lived in Pitt and Martin Counties, NC.]

Marriages

Ann Outterbridge and Lemuel Ballard was Married May 13. th 1813

Mary Outterbridge daughter of Bur and Mary Outterbridge, was married December — 1815 AD

Maria Outterbridge daughter of Bur and Drucilla Outterbridge was married in the year of our lord
November the 16th 1825

William Outterbridge and Catharine Revell were married July the 6th 1752

Stephen Outterbridge Son of William and Catharine was born September the 9th 1755

John son of Ditto was born December the 20th 1759

Stephen Outterbridge and Winefred Forrest were married February 5th day AD. 1823.

Births listed on this same page of marriages:

Mary Eliza Outterbridge daughter of Stephen and Winefred Outterbridge was born, May the 4th
1835 — 1835

Winefred Forrest daughter of George and Winefred Forrest was born August the ____ [struck thru]
25th day AD 1804

Nancy Elizabeth Outterbridge daughter of Stephen and Winefred Outterbridge was born October
the 18th AD 1837

William Outterbridge son of William and Catharine was born February 20th 1763

Births

Nancy Outterbridge daughter of Bur Outterbridge and Mary his wife was bornd October [or
Ochtober?] the 4th 1794.

Mary Outterbridge Daughter of Bur and Mary his wife Was bornd June the 14th 1797

Stephen Outterbridge Son of Bur and Mary was Borned April the 26th 1800.

Elisabeth Outterbridge Daughter of Bur and Drusilla his wife Bornd February the 6th 1805

Maria Revel Outterbridge Daughter of Bur and Drusilla was bornd January the 5th 1808.

Joseph William Outterbridge Son of Bur and Drusilla his wife was Bornd Desember the 31st 1810

Sarah Outterbridge Daughter of Bur and Drusilla his wife was born January the 9th 1813

Bur Outterbridge Son of William & Catharine was Born february the 21st 1767

Drusilla Joyner Daughter of Thomas was bornd June the 24th 1780

Elizabeth Ballard Daughter of Silas and Mary Ballard was born th 8 September 1816

Catharine Outterbridge Daughter of Bur and Drusilla Outterbridge was born June 25th 1817

Elizabeth Ballard Daughter of Silas and Mary Ballard was born September th 8 AD 1816

Stephen William Outterbridge son of Stephen and Winefred Outterbridge was born January 23rd
1825

George Thomas Outterbridge son of Stephen and Winefred Outterbridge was born August the 12th
1832 which was the second Sunday in the above mentioned month a little after midnight.

George Burr Forrest Son of Whitney and Maria R. Forrest was born the 28th of September AD 1826

Sarah Drusilla Forrest Daughter of Whitney and Maria R. Forrest was born October the 25th AD
1830

Stephen Andrew Forrest Son of Whitney and Maria R. Forrest was born December the 24th 1832.

Deaths

Mary Outterbridge wife of Bur Departed this life September the 24th 1802
Drucilla Outterbridge Second wife of Bur Outterbridge Departed this life February the 16th 1826.
Silas Ballard husband of Mary Ballard departed this life february the 27 1820
Elisabeth Ballard daughter of Silas and Mary departed this life november the 5 the 5 1825
Maria R. Forrest daughter of Bur & Drusilla Outterbridge departed this life f [struck thru] December the 30th — 1840
~~Mary Outterbridge wife of Bur Departed this life September the 24th 1802 [struck thru]~~
Bur Outterbridge departed this life the 20th of October in the year of our Lord 1819
Catharine Outterbridge Daughter of Bur & Drussilla Outterbridge departed this Life November the 7th day in the year of our Lord 1819
George Bur Forrest the son of Whitney J Forrest and Maria his wife departed this life October th 9. 1834
Nancy E. Outterbridge daughter of Stephen Outterbridge and Winnefred his wife departed this life September 8th 1844.
Stephen Outterbridge Son of Bur and Mary Outterbridge departed this life May 17th 1848
Winnefred J. Outterbridge daughter of George Forrest and Winnefred his wife departed this life November 11th 1862 A.D.



THE LLEWELLYN BOWERS BIBLE

Located in the NC Archives, photocopy of original pages contributed by Donald H. Gurley. No title pages. These pages appear to have come from more than one original Bible, but their formats are similar, and they have obviously been combined for some time.

[Editor's note: Members of this family have lived in Pitt and Martin Counties, NC.]

Marriages

Lewelling Bowers and Nancy Bowers his wife was Married March 3rd day in the year of our Lord 1803
A H Coffield & Pricilla Pope were Married 27 day Feby 1834
Thomas H. Coffield & S A Outterbridge were married 10 day of May 1870

Births

John Sherrod son of James and Nancy his wife was born December 8 in the date of 1800.

Mary J Bowers daughter of Lewelling Bowers & Nancy his wife was Born october 14 day in date 1809
William W. Bowers Son of Lewelling Bowers and Nancy his wife was Born November 25 day in the date of 1811
James Bowers son of Lewelling Bowers and Nancy his wife was Born April 1 day in the date 1814
Nancy Bowers Daughter of Lewelling Bowers ad Nancy his wife was Born April 24 day in the date 1816
Luwezer Bowers Daughter of Lewilling Bowers & Nancy his wife was Born July the 24th day in the Date of 1818
Mary Ann Ballard Daughter of Lemuel Ballard and Nancy his wife was born October the 29 1820

Deaths

James Bowers and Sarho Ann Bowers his wife was married September 19 day in the year of our Lord 1839
William W. Bowers Son of Lewelling Bowers and Nancy his wife departed this life the 27th day of Sept. A.D. 1881.

Marriages

John Sherrod and Elizabeth Sherrod his wife was Married April 22nd day in the year of our Lord 1819

Births

Joseph H. Coffield Son of T. H. Coffield & Annie his wife was born Aug 25th AD 1873
James A. Coffield Son of T. H. Coffield & Annie his wife was born Aug 1st AD 1875
Susan A. Coffield Daughter of T. H. Coffield & Annie his wife was born May 27th A.D. 1877
Nancy Anne Coffield Daughter of T. H. Coffield & Annie his wife was born Feby 4th A.D. 1879
Martha P. Coffield Daughter of T. H. Coffield & Annie his wife was born Feby 16th AD 1882

Deaths

Nancy Outterbridge Daughter of Lewelling Bowers departed his life Feby 12th 1901

Family Record [obviously from a more recent Bible]

Miscellaneous

(handmade columns, mostly ignored by writer)

History of great grand Parents (of other side)

Names Born	Died
------------	------

Father's Father	
-----------------	--

{ Archibald Hunter Coffield	
-----------------------------	--

Father's mother	
-----------------	--

{ Priscilla Pope	
------------------	--

in Halifax Coutny N.C.	
------------------------	--

1872	
------	--

They were married in Halifax County, N.C. on Feb. 27, 1834

Mother's father	
-----------------	--

{ Joseph William Outerbridge	
------------------------------	--

born	
------	--

Dec. 31, 1810, near Hamilton, N.C.	
------------------------------------	--

Martin County	
---------------	--

Mother's mother	
-----------------	--

{ Nancy Bowers	
----------------	--

born	
------	--

died on Feb. 12, 1901 near	
----------------------------	--

April 24, 1816, near Hamilton, N.C. Hamilton ...	
--	--

Martin County	
---------------	--

They were married at home near Hamilton N.C. in year of 1832, and

her father was Lewelling Bowers, and her mother was Nancy Joyner.

Leweling Bowers was born in Pitt County, near Greenville, N.C. and

Nancy Joyner was born on "Rainbow Farm" near Hamilton N.C. Martin County

his (J. W. Outerbridge) father was Bur Outerbridge, born Feb. 21, 1767, near Hamilton, N.C. Martin County

this Bur Outerbridge, died Oct. 20, 1819., and was the son of

William Outerbridge, and Catharine Revell, his wife. This same

William Outerbridge was married to Catherine Revell on July 6, 1752, and they came over from England.



THE WILLIAM GRAY LANG BIBLE

From photocopy contributed by Martha Mewborn Marble. *The Holy Bible, Containing the Old and New Testaments*, published in 1860 by William W. Harding, Philadelphia.

On title page:

This Bible was William Gray Lang's and wife Ann Priscilla Moyes.

On fly leaves (various places):

W. G. Lang Sept 22nd 1860

Family Bible Jan 24 1886

W. G. Lang's Bible, 1860

Marriages

Wm. G. Lang and Ann P Moye was Married in the Year of our Lord 1856 January 8th

WG Lang and Mary E. Hemby was married May 20. AD 1884

James Alfred Lang and Nancy Jane Joyner were married May 16th-1883

Wesley Nicholas Martin and Alice Lang Martin were married Nov. 23th 1909

Nancy Lang Martin and Edwin Lake Sitzler married June 16-1932

Alice Elizabeth (Betty) married and Frank Dubois _____ [looks like Dennis?] were married July 5th 1942,

She [apparently Alice Elizabeth?] married Robert Hess_ [looks like HESSY?] Jan 16th 1953

Births [the right edge of this photocopied page is illegibly dark]

William. G. Lang was born the 26th day of August 1830 in the Year of our Lord.

Mrs Ann. P. Lang was born 12th day of January 1833—in the Year of our Lord.

Sarah. E. Lang the daughter of _____ and Ann Priscilla his wife was born the 28th day of October 18__

James. Alfred. Lang the Son ____ W.G Lang and Ann Priscilla ____ wife was born the 24th day of October. A.D. 18__ [looks like 58?]

William _____ [middle name overwritten, looks like Moye] Lang the ____ of William. G. Lang and Ann Priscilla his wife was born the 20th day of August AD ____

Mary Frances Lang daughter of W.G. Lang and Ann Priscilla his wife was born the 11th day Feby, A.D 1864

Lula. Lee. Lang, daughter of W.G Lang, and Ann Priscilla his wife was born the 25th day November A.D. 1866.

Alice Priscilla Lang, daughter of James A and Nannie J Lang his wife was born March 6th, 1884 A.D.

William Grey Lang Son of James A. and Nannie Joyner Lang his wife was born April 24, 1894 A.D.

Evelyn Irene Lang daughter of James A and Nannie J. Lang his wife was born May 29th A.D. 1899

Nancy Lang Martin daughter of Wesl__ [ie?] N Martin and Alice Lang Martin was born Oct 19th. 1910 A.D.

Alice Elizabeth (Betty) Martin daughter of Wesley N. Martin and Alice Lang Martin was born May 25th. 1921 A.D.

Jane Lang—daughter of William Gray Lang and Julia H. Lang—born Oct. 11th 1923 A.D.

Deaths [the right edge of this photocopied page is illegibly dark]

Mrs Ann P. Lang wife of W.G Lang Departed this life the 28th September A.D 1883.

William G Lang Departed this life the 30th (Mar?) Mon.? _____ 1904

James Alfred Lang and Nancy Joyner married May 16-1883

James Alfred Lang departed t____ life the 26th day of August _____. Buried 28th day

Nancy Jane Joyner Lang died Feb. 18-1947-Buried 20th day

Both buried in family bury____ [ing] ground at Lang's Cross Roads near Farmville (Pitt Co.) N.C.

Nannie Joyner Lang was born August 20th. 1860

Unlabelled page (a fly leaf? in the more modern han) [the left edge of this copy is illegibly dark]

Henry Aaron Joyner, Born Oct. 24-1832

____ed [died?] Sept. 9-1876

____lice [Alice] Turnage Joyner, Born Apr. 183__ [overwritten, looks like 37]

Died April 5-1905

Henry Aaron Joyner and Alice T. Joyner were married January 8th 1851

These were parents of Nancy or Nannie Joyner Lang

They were married Jan. 8th



THE SHIVERS BIBLE

Copied and contributed by Donald H. Gurley. 1821, Printed and Sold by W. Greewnough, Lunenburg (Mass.).

Births

Elizabeth Shivers, daughter of Shadrach & Polly Shivers born October 15th, 1803
Starling Shivers March 17, 1805
Wm Shivers Jan 1, 1807
Jesse R. Shivers Dec 13, 1808
James Shivers March 30, 1810
Asa Shivers July 5, 1812
Morgan Shivers Aug 19, 1817
Luoזור Jane Shivers daughter of Shadrach Shivers and Sally his wife born October 13, 1830
Taro M. Lournu born 2 May 1834
Aljournal Shivers the son of Wm & Eliza M. C. Shivers was born 29 Jan 1852
Mary Ann Elizabeth was born the 20 January 1834
Siddy Ann was born 18 January 1836
Sarah Ann was born 11 Dec 1840

Deaths

Jesse R. Shivers dyed July 16, 1828
Polly Shivers, wife of Shad. Shivers dyed Apr 4 1829
Elizabeth Flemming dyed Aug 18 1828
James Shivers dyed Dec 12 1830
Shadrack Shivers dyed Feb 19 1839

Marriages

Shadrack Shivers & Polly his wife was married Dec 21, 1802
William Shivers and Eliza M. C. Shivers his wife was married the 27 July 1831



THE MATTHEW HART CARR BIBLE

Contributed by Martha Mewborn Marble, who transcribed the record from a photocopy of the original, shared with her by the grandson of Lula Carr Payne.

Note attached to typed copy:

Records from Lula Carr Payne

Her grandson, Carr Payne, Jr. lives (in 1994) in Atlanta where he has retired from teaching at Georgia Tech. Carr said his grandmother was fairly old when she put the Carr information together and it is not organized. Carr said his grandmother was raised where the Dupont plant is now in Kinston. Her father was much older than her mother. Her papers give no indication where she got the information regarding Matthew's wife's name and the names of their children or what her source was for stating that Lawrence P. was the son of Matthew. According to Carr Payne, Lula's grandmother Carr was very elderly when she died and she gave this information to Lula. This would make it far enough back where the grandmother would probably remember family members herself.

Most of the information in her notes have been incorporated into the "Lines" section as they just regard the descendants of Matthew Hart Carr.

Below is what came from the Matthew Hart Carr Bible. The original whereabouts is unknown at this time as the person who was supposed to have it can not be traced.

The record:

Mathew H. Carr Son of Lawrence P. Carr and Martha Carr his wife was borne May 8th A.D. 1793
Sally. R. Carr Daughter of Spencer Murphy and Susan Murphy his wife was borne Apr. 21 th A.D. 1798
Matthew H. Carr and Sally R. Murphy was married June 24th A.D. 1819
Joshua. L. Carr their son was borne May 4th A.D. 1820
Jane. A. Carr their daughter was borne April 21st A.D. 1822
Lewis. W. Carr and twin bõther not named their Son's were borned Feb 7th A.D. 1824
Martha Ann Carr their daughter was borne Oct 13th A.D. 1825
James S. Carr their son was borne June 24th A.D. 1827
Titus Carr their son was borne February 1st A.D. 1829
Susan Carr their daughter was borne January 4th A.D. 1831
Alexander M. Carr their son was borne October 13th A.D. 1833
Matthew H. Carr their Son was born March 12th A.D. 1839
William A. Carr son of Joshua L. Carr and Nancy Ann Carr his wife was born December 4th A.D. 1841
Elizabeth Carr their daughter was born March 14th A.D. 1845
Apsly Carr their daughter was born November 29th A.D. 1847
Amandy Jane Carr their daughter wa sborn Oct 15th A.D. 1850
Alexander M. Carr son of Matthew H. and Sally R. Carr and Hattie E. Broome daughter of James R. and Unity Broome was married Nov. 18th A.D. 1875
Lula Carr their daughter was born June 11th A.D. 1877
Matthew H. Carr their son was born Oct 5th A.D. 1878
Matthew H. Carr Sr. departed this life Aug 4th A.D. 1870
Sally R. Carr departed this life Sept 8 A.D. 1872
James S. Carr their son departed this life Dec 31st A.D. 1881

On back of photo copy written in pencil is:

Sallie Carr their daughter was born Feb 29th A.D. 1880



THE PENNIE EDWARDS VAINRIGHT FAMILY RECORD

From a copy contributed by John F. Moyer. Pennie recorded her family records throughout the pages of a book entitled *NC Legislative Documents: House and Senate*; Raleigh, Thomas J. Lemay, Printer to the State; 1850. All entries, but one, were in Pennie's hand, and in pencil.

Mrs. Pennie Vainright

J. E. Vainright was born the 23 of November 1838
married to Pennie Edwards 15 of July 1891
and died 15 day of November 1891
his wife Pennie Vainright was born the 2 day of June 1850

Pennie Edwards Greenville Pitt Co. NC her book

Pennie Edwards was born in 1850

Pennie Edwards was born on June 3, 1850

Penelope M. Ellis was born June 2nd AD 1850 [written in ink, in different handwriting]

Lanie F. Edwards was borne Sept the 7 1854
Departed this life Sept the 27th 1896

Tilitha Edwards was borned January 23rd 1843
John A. Edwards was borned February 27th 1844
Elizabeth Edwards was borned October 24th 1845
Sarah L. Edwards was borned March 30th 1847
James T. Edwards was borned September 19th 1848
Penelope A. Edwards was borned June 2nd, 1850
Mary J. Edwards was borned July 3rd 1852
Lany F. Edwards was borned September 7th 1854
Viney L. Edwards was borned August 27th 1856 and died July 22, 1898
Dicy A. Edwards was borned July 2nd 1858
Calvin N. Edwards was borned December 8th 1860
Stanly M. Edwards was borned March 5th 1862—died Oct. 4th 1879
Margaret P. Edwards was borned August 22nd 1863
William A. Edwards was borned September 9th 1866 and died the Nov. 3rd 1884
Senetta F. G. N. Edwards was borned June 25th 1867

Nathaniel Bedard was born on the 18th day of February 1830—and died on the 21st day of July 1848 [?]
Archibald Bedard was born April the 15th 1833
Cenetta Ann Bedard died May 11th 1889
Ivy Bedard was borne the 1 of June 1819
Ivy Bedard died Dec. the 18 day of 1899
Tilitha Edward died January 22th 1904 at 20 minutes after 10 oclock
Vicy Ann Bedard was born the 28th day of June 1825—died the 4th day of September 1880
James Ellis Edwards was born in May 1814 and died Jan. 23rd 1889
Siddie West Bedard was born February the 20th 1823
Cenetta Ann Bedard was born the 10th day of November 1827
Pennie A. Edwards was born the 2nd day of June 1850
Her Book



THE NELSON-EDWARDS BIBLE RECORDS

Copied by Roger Kammerer and Clarice Wood Mills from Bibles in the possession of Fannie Elizabeth Edwards of Farmville and Mable Ruth Evans of Winterville. The Nelson Bible included record sheets torn from another Bible which show the children of Sally Jane Nelson and Abner Edwards. These families lived south of the Tar River. Published by American Bible, printed by E. & J. White, New York, 1823.

John Nelson born Oct. 1 In the Year of our Lord 1770
Elizabeth Nelson born September 18th In the Year of our Lord 1775
Barbary Nelson born Oct. 12, 1798
Argent Nelson born Sept. 25, 1801
John Nelson born Apr. 6, 1808
William Nelson born Mar. 12, 1811
Hollan Nelson born June 2, 1799
Elizabeth Nelson born January 24, 1806
Tishean Nelson born Oct. 23, 1807
James Nelson born Mar 4, 1809
Analisa Nelson born July 3, 1817
Sally Jane Nelson born April 18, 1820
Elizabeth Jain Nelson born Sept. 11, 1823

Mary Eliza Edwards born Dec. 25, 1844
 Wm. Bryan Edwards born Sept. 18, 1846
 James Robard Edwards born Apr. 7, 1850
 Sarah Elizabeth Edwards born Nov. 29, 1851
 Abner Graham Edwards born Mar. 18, 1853
 John Curchel Edwards born Aug. 25, 1848
 Chloe Ann Edwards born Oct. 22, 1854 [?]
 Edwin Edwards born Jan. 26, 1857
 Emily Jane Edwards born Jan. 4, 1858
 Lewis Edwards born June 8, 1860
 Nancy Louisa Edwards born Oct. 21, 1862
 Henry Clay Edwards born Jan. 5, 1865



THE HOUSE-PAGE BIBLE

From photocopies of original Bible pages contributed by Jerry House of Raleigh, NC, in June 1996. *A Practical and Explanatory Commentary on The Old Testament*, by the Rev. Robert Jamieson, D.D.; published in London (no date).

In Loving Remembrance of our Beloved

Ann E. Page
 Born May 14, 1848
 Died March 27, 1924
 Age 75 Yrs., 10 Mos., 11 Days

Marriages

J. W. Page Was married to Ann E. Whichard 31 day of December 1868
 E. C. House was married to Etta Page 24 day of Dec. 1902.
 Ernestine House was married to Bruce Roebuck Jan 2, 1926
 Claude Halford House was married to Velma Bennett 14th day of Sept 1936
 M. C. House was married to Margaret Louise Rodgerson 16th day of April 1933

Births

J. W. Page Was borned the 20eth day of August 1848
 Ann E. Page his Wife was borned the 14 day of May 1848
 William L. Page Was borned the 18th of november 1869
 A. C. Page Was borned the 17th day of August 1871
 James H Page Was borned the 2and day of Janury 1875.
 Canelieus F. Page Was borned the 30th day of November 1877
 Thommas H. Page Was borned the 16th of March 1881
 Larah H. Page Was borned the 26th of August 1884
 Joseph E. Page Was borned the 9th day of Aprial 1888

Claud House was borned 21 Oct. 1879
 Ernestine H. was born July 9th 1906
 Major Clinton House was borned Nov. 9th 1908.
 Claude Halford House was borned the 28th day of August, 1919
 Bruce Patrick was born June 23, 1904
 Bruce Edwin Roebuck was born May 27 1926
 Margaret Rodgerson House was born May 22, 1912

Deaths

William L. Page Death 18th of October 1879

Alfonso C. Page died Apr. 30. 1899

J. W. Page Died July. 8th. 1905

J H Page died Nov. 19th 1919.

Anne E Page died March 27th. 1924

C. F. Page died 26th July 1925

T. H. Page died 26 Feb. 1930

* ~~Laura H. Page died Jan. 28 1957~~ (correction)

Joseph E. Page died Oct. 27, 1956

Claude House died May 11, 1962

Claude Halford House died July 21, 1952

Major Clinton House died May 24, 1966

Bruce Roebuck died Feb. 22 1959

Susie Nelson Page- died July 22- 1964

Ernestine House Roebuck died Jan. 5, 1994

* Laura Page House died Jan 28, 1957

Bruce Edwin Roebuck died Nov. 30, 1989

Bruce Edwin Roebuck married Ann Louise Mobley January 2, 1948

Ann Louise Mobley was born July 2, 1926



THE PITTMAN-COWARD BIBLE(S?)

From photocopies contributed by Martha Mewborn Marble. *Wilmore's New Analytical Reference Bible*, published in 1899 by J. A. Wilmore & Co., New York.

[These records appear to have come from at least 2 identically formatted Bibles, although the same handwriting appears throughout. The original order of the pages is unclear to the editor.]

Grand Parents	Names	Born	Died
Father's Father	Elijah Pittman [his middle name inserted: Vail]		Pittman Place Lenoir Co. NC
Father's Mother	Nancy Brooks		Pittman Place
Mother's Father	Lemuel H Mewborn		
Mother's Mother	Louisa Kilpatrick		
Parents	Names	Born	Died
Father	Francis Marion Pittman	Sept. 11, 1829, Lenoir	Jan. 1, 1899, Grifton
Mother	Louisa Mewborne	Dec 17, 1833	Oct. 15, 1875, Kinston

They were Married March 27-1855

Children	Born	Married	Died
Agnes	2/17/1856 Fountain Hill	_____ Geo. B. Webb 1	Oct 1883
Alvah Francis	12/22/1857 ditto	_____ Luvenia S. Tripp	May 1926
Emma	1-16-1860 Cowards Bridge	_____ Geo. B. Webb 2	May 1930

Children (con'd.)	Born	Married	Died
Nancy Louise	3/22/1862 ditto	S. Brock. Bruton	
Amon Ernest	11-5-1864 Hookerton	Feb. 1889 K. May Wood	1951
Rob't. Elijah	8/31/1867 Pittman Place near Edwards Bridge	Dec. 11, 1890 Eugenia A. Coward	Jan 12 '36 1-12-1936

Children of Sarah A. Second wife of F. M. Pittman March 11 1914

Mary Ann	6-4-1878 Pittman Place	Dec. 2, 1908 W. T. Purvis	
Felix Marion	2-4-1880 ditto	July 1907 Annie Spriggs	
Maggie Elizabeth	5/31/1881 ditto	Nov 5, 1903 Joe C. ? Rasberry	Nov. 3, 1960
Susan Henrietta	8-9-1882 Grifton	April 2, 1905 Hardy P. Loftin	Mar 5, 1962

[end page]

Miscellaneous [the marginal symbols are transcribed as nearly as possible on a keyboard]
Vail

Children of Elijah ^ and Nancy Pittman married.

	Josephus Pittman	—Married—	Mary Abbott	
	Mary Pittman	—ditto	Edmond Brooks	
	Philetus Pittman	—ditto	Louisa Kilpatrick	
=	Francis Marion Pittman	—ditto	Louisa Mewborne	=

Children of Lemuel H. and Louisa K. Mewborne

	Patsy	—Married	Lewis Kilpatrick	
	Rachael	—ditto	Augustus Mosely X 1	
	Levi	—ditto	Bettie Kilpatrick	.
	Warren	—unmarried		
=	Louisa	—Married	Francis M. Pittman	= 1
	Lemuel	—ditto	Louisa Kilpatrick	
	Lydia	—ditto	William Pugh	
	William	—Unmarried		
	Susan	—Married	Augustus Mosely X 2	
	Sarah A.	—ditto	F. J. Pittman	= .
	Henrietta	—ditto	Edward A. Johnson	

[the next 2 lines are very faint on the photocopy]

_____ [?] Pittman and _____ [?] married in 1807 at New Bern, NC.

[end page]

Grand Parents	Names	Born	Died
Father's Father	Samuel Coward	Jan. 20, 1815, Greene Co.	
Father's Mother	Lucretia Edwards	Apr. 5, 1815	
Mother's Father	Wright Stanley		
Mother's Mother	Sarah Penelope Becton		

[her last name, only, is written in the earlier handwriting]

Parents	Names	Born	Died
Father	Albert G. Coward	May 31, 1848 Coward place near Grifton	Oct. 7, 1928, Grifton
Mother	Nancy Wright Stanly	April 19, 1848 Jones County	May 23, 1934, Grifton

They were Married Dec. 23 1866 at Coward place

Children	Born	Married	Died
Annie Lucretia	Dec. 6, 1867 Coward Place nr. Grifton	Allen L. Patrick	Jan. 21, 1895
Sarah May	Aug 1, 1869 at ditto	Dec. 23, 1891 Jno. H. Barwick	
Eugenia Albert	Dec 11, 1872 at ditto	Dec 11, 1890 Robt E P Pittman	October 10, 1950
Cassie Wright	1874 at ditto		Killed in gin
Bessie Nannie	187__ [5 or 6?] at ditto	Allen L. Patrick	Mar. 1912
Johnnie Cassie	May 20, 1878 at ditto	July 10, 1902 G. Thom. Gardner	1961
Samuel Stanly	Oct 29, 1880 at ditto		1896
Moses Carroll	1882 at ditto		1883
Addie Caroline	18__ [?] at ditto	Apr. 1, 1921 R. C. McCotter	
Rachael Olivia	18__ [85?] at ditto	Feb, 19__ [17?] M. M.[?] Taylor	
Jessie Vernon	July 17, 1889 at ditto	L. O. Cox	
Enoch	1892 at ditto		In Infancy
[end page]			

Grand Parents	Names	Born	Died
Father's Father	Francis Marion Pittman	Sept 11, 1829	Jan 1, 1899, Grifton
Father's Mother	Louisa Mewborne	Dec 17, 1833	Oct 18, 1875, Kinston
Mother's Father	Albert Galatin Coward	May 31, 1848	Oct. 1928, Grifton
Mother's Mother	Nancy Wright Stanly	April 17, 1848	May 1934, Grifton
Parents	Names	Born	Died
Father	Robt. E. Pittman	Aug 31, 1867 Near Edward's Bridge, Lenoir Co.	Jan. 12, 1936 Roxboro, NC
Mother	Eugenia A. Coward	Dec. 11, 1872 Coward Place, Lenoir Co.	October 10, 1950 Durham, NC

They were Married Dec 11th 1890 at Her Fathers, Lenoir Co. by Reb. J. G. Johnson

Children	Born	Married	Died
Virginia Dare	Aug 30, 1891 Grifton	June 28, 1911 Jasper Brooks Frizzelle	Dec. 17, 19__ [52?] Kinston
Kathleen	July 5th, 1893 at ditto		July 5th, 1893
Louie Delle	July 8, 1894 at ditto	July 13, 1963 Jasper Brooks Frizzelle	
Albert Marion	Oct 8, 1897 at ditto		Oct. 8, 1897
Robt. Elijah	July 8, 1899 at ditto		Oct 19, 1899
Francis Marion	Jan. 12, 1901 at ditto	Nov. 26, 1919 Eloise Quinn	March 6, 1961
Eugenia Coward	Aug 19, 1903 at ditto	Sept 26, 1923 Wyatt T. Dixon	
Charlotte Edwards	Sept. 26, 1905 at ditto	Sept. 13, 1933 Alton T. Fields	
Levi Mewborne	July 15, 1907 at ditto	Mar. 12, 1932 Alice Reid Ingram	Dec. 24, 1978
Margaret Elizabeth	Nov. 20, 1912 at ditto	Nov. 10, 1935 George Watts Fowler	
[end page]			

Miscellaneous

Virginia Dare Pittman = Jasper Brooks Frizzelle

Virginia Pittman Born Aug. 28 1916 Died May 1917
Jasper Brooks Frizzelle Born Aug. 31 1922 Died Jan. 1945

Francis Marion Pittman to Eloise Quinn

Francis Virginia Pittman Born March 18-1921
Louise Delle Pittman Born Feb 1st 1923
Robert Elijah Pittman Born Sept. 1 1932

Eugenia Pittman = Wyatt T. Dixon

Eugenia Rollins Dixon Born July 14 1924 - Died Jan. 1930
Wyatt Thomas Dixon Jr. Born October 23, 1932

Levi Mewborne Pittman to Alice Reid Ingram

Patrick Lee	Born September 3, 1934	Washington DC
Jill Reid Pittman -	Born Feb. 7, 1947	Greenbelt, Md.
Jerry Rae Pittman -	Born March 27, 1954	W. Palm Beach, Fla.

Margaret Elizabeth Pittman — George Watts Fowler

George Watts Fowler II - Born Sept. 2, 1944 Durham N.C.

Wyatt T. Dixon Jr. Married Caroline Chapman Heffner Feb. 12, 1977 Newton, N.C.

[end page]

WILL OF GEORGE S. WALLACE, 1836

Found in his Revolutionary War Pension #W11741, National Archives, Washington, DC.



Last Will and Testament of Geo. S. Wallace decd.

State of North Carolina Pitt County

In the name of God Amen. I George S. WALLACE of the Same State and County aforesaid being in a low state of health but of sound mind and memory do hereby make and constitute this to be my last Will and Testament in manner and form following Viz:

I hereby lend to my beloved wife Jane WALLACE during her life or widowhood all my lands on the ~~north~~ West side of the the Road except one hundred and ten yards breadth down near joining the Bran Lot then to run a stright line so as to hit the Road one hundred and ten yards distance adjoining Warren WALLACE's land, also one negro boy hand Joshua and one negro Woman Hetty, one mare a bay two beds steads and furniture one table her choice also for my said ~~said~~ wife to have the privilege of fire wood and lightwood and also the privilege of Rail Timber of the short leaf pine to fence her land and it is also my desire that my executors have my said wife part of said land well fenced and the old hedge roe grubbed up to set the fence on and that my said wife have one years provisions allowed her out of my estate.

Item. I give and bequeath to my Son Warren WALLACE the peace of land as above described of one hundred and ten yards as above described for him to take in possession at my death to him and his heirs and assigns forever.

Item. I give and bequeath to my Son George W. WALLACE the residue of lands not yet disposed of on the proviso of his advancing and paying to Wealthy HARRELL to her only or her children the sum of one hundred and twenty dollars as she may most stand in need, then my said son Geo. W. Wallace to have to him his heirs and assigns forever

Item. I give and bequeath to my son Willie WALLACE the Sum of thirty dollars to be raised out of my estate and all the property I have heretofore put him in possession of to him his heirs and assigns forever.

Item. I also give to my grand daughter Lucinda MOORING thirty dollars money.

Item. I give and bequeath to my daughter Welthy HARRELL the sum of one hundred and twenty dollars as I have provision for in consideration of giving my lands as above to W. WALLACE.

Item. My desire further that my grand daughter Martha Jane & Churchill PATRICK my Grand children have fifty dollars laid out to them for schooling and also for my Grand son Churchill PATRICK to have the land that I have loaned to my wife after her death then to him his heirs and assigns forever.

My will and desire is further that my executors should cause to be sold the residue of my property not yet disposed off as the law directs and the money arising thereform to first pay all my just debts

and such legacies as I have devised and then equally divide the residue of such remainder between my sons and daughters now living and after the death of my wife what she may have that I have lent her be divided as above.

And finally I do nominate constitute and appoint my two Sons Warren & G. W. WALLACE Executors to this my last Will and testament whereof I have hereunto set my hand and seal this 12th day of April A. D. 1836

Signed in presence of
John KING
Cornelius TISON
John SMITH

his
George X S. WALLACE {Seal}
mark

November Sessions 1838

Then this paper writing purporting to be the last will and testament of George S. WALLACE was exhibited into open Court and proved in due form of law by the oaths of Cornelius TYSON & John SMITH two of the subscribing witnesses thereto ordered to be recorded, at the same time Warren WALLACE & George W. WALLACE the executors therein named qualified as executors thereto.

Attest Archd. PARKER Clk.

I, H. SHEPPARD Clk of the County County Court do hereby certify that The above is a true Copy of George S. WALLACE will as I find it recorded in the Clerk's office of Pitt County.
March 13th. 1856

H. SHEPPARD Clk
By Jas. A. BROWN D.C.

PITT COUNTY "OUT-OF-TOWNERS"

Our fillers in this issue may help to replace those phrases on your family sheets where you might have written "... went west," or "... left the county."

VISITING (*Daily Reflector*, July 8, 1912):

Mr. J. H. RANDOLPH, who left here about twenty years ago for South America and has spent the time since mainly in that and other foreign countries, has been here the past week or two visiting relatives and looking over the scenes of his boyhood. His many friends are glad to know that he has prospered in the business world. Since coming here he has purchased the former CHERRY property, corner Washington and Third streets and will remodel the house as a home for his sister. He will likely make his own home in the western part of the state as he says he has been so much in the mountains in recent years that he has learned to like them better than the flat country.

LOCAL NEWS (*Eastern Reflector*, Mar. 8, 1893):

We learn from a letter that our countryman, Mr. Ed. S. ROUNTREE, has moved from Y. Calvo, Mexico, to Socorro, New Mexico, and gone into the general mercantile business with Mr. J. J. SPIER, a native of Pitt county and also well-known here. Both have many friends in this section who will be glad to know their prospects are good for a large business. —Kinston Free Press.

LOCAL NEWS (*Eastern Reflector*, Jan. 28, 1891):

Mr. E. A. BUCK of Balloon, Ga., is on a visit to his old home in Pitt to spend a few days with his relatives in this section. He called at the Reflector office Monday to renew his subscription for another year.

LOCAL NEWS (*Eastern Reflector*, Aug. 5, 1896):

Harmon JENKINS, formerly of this county, but who has been living in Alabama for ten years, is here on a visit to friends.

(continued on page 21)

REV. WAR PENSION OF REUBEN GURGANUS

From Revolutionary War Pension of Reuben Gurganus, #S8638, National Archives.



Reuben GURGANUS of Pitt Co., NC was a private in Capt. CHILDS' Co., Gen. CASWELL's Regiment of the NC Line for 12 months. He received a pension of \$40.00 per year starting March 4, 1831. Pension certificate issued May 28, 1836 & sent to J. R. HOYLE, Postmaster at Greenville, NC.

DEPOSITION of Reuben GURGANUS, age 71, a resident of Pitt Co., before the Justices of Pleas and Quarter Sessions of Pitt Co., May 9, 1833 [abstracted]:

He was born in Pitt County in 1762 and has no record of his age. He was living in Pitt Co. when he was called into service and lived in Pitt Co. after the war. He volunteered in May 1778 in the 10th Regiment commanded by Col. HOGAN and Capt. CHILDS and was marched north through Philadelphia to West Point where he remained seven months. From West Point he marched to Philadelphia where he stayed a short time and was put on a vessel which sailed and landed at Suffolk, Va. . . . From there he marched to Halifax, NC, where he was discharged after nine months.

Reuben volunteered again in May 1780 in the militia service under Capt. Samuel DUDLEY in the Regiment commanded by Gen. CASWELL. He marched to Kinston, NC, where he remained two months and then marched to Cross Creek and then on to Charleston, SC. Before arriving at Charleston, that city was taken by the British and they marched back to Cross Creek, at which place he was discharged after six months.

Reuben states he was well acquainted with Capt. Reading BLOUNT and Major HOGG and that he recovered a discharge from Capt. McNEATH, which has since been lost.

his
Reuben X GURGANUS Sr.
mark

Archd. PARKER, Clk

Reuben GURGANUS stated he sent David PERKINS his discharge that he received from Capt. McNEATH, to draw his wages and PERKINS never returned it. GURGANUS lost the other discharge signed by Capt. Samuel DUDLEY.

Names of men in his neighborhood to testify to his character: Samuel HOLLIDAY; Hugh TELFAIR, Esq.; Simon KEEL; James TAYLOR; Gen. Wm. CLARKE; Henry TOOLE, Esq.; Luke ALBRITTON, Esq.; Churchill PERKINS, Esq.; Wm. CLEMMONS, Esq.; Edmond ANDREWS, Esq.; Thomas E. CHANCE.

DEPOSITION of William CLARK, a clergyman, and James TAYLOR, May 9, 1833:

—stating they are well acquainted with Reuben GURGANUS.

DEPOSITION of Simon KEEL, Nov. 5, 1835:

He states he knows GURGANUS served in militia service in Revolutionary War and that KEEL returned with said GURGANUS at Cross Creek, Cumberland Co., NC.

his
Simon X KEELE
mark

DEPOSITION of Jeremiah LEGGETT of Beaufort Co., NC, before Thomas LATHAM, J.P., of Beaufort County, NC, Jan. 23, 1836:

LEGGETT says he was in the army with GURGANUS at Guilford Courthouse and was under the command of John KENNEDY of Martin Co., NC, and under Gen. CASWELL and Gen. GREENE.

LESLIE INQUIRY LETTER

Found in the William H. Bason Papers, ECU Manuscript Collection, J.Y. Joyner Library, East Carolina University, Greenville, NC.



526 Pearl St.
Darlington S.C.
Nov. 26th 1925

Mr. Fred OLDS
Raleigh, N.C.
Dear Sir;

I hope that you will not think me a nuisance, but I have been told that you have the care of records and are most kind about giving information. At any rate if you cannot tell me what I wish to find out, will you please just write and tell me so, as uncertainty is the hardest thing to stand. What I wish to know is the given, or Christian name, of my great-great grandfather LESLIE, father of my great grandfather William LESLIE (Lefslie, as he signed it) of Pitt Co. This William lived at Greenville on the Tar River, had a brother John (who never married), and two sisters Grizel and Apsley, and my grandmother Emelie LESLIE born Oct. 12th 1797 was his only child. He having died in April or spring 1798, at Washington N. C. of smallpox contracted in N. Y. where he nursed a friend, who recovered. He had only gotten that far on his return journey, and was at the house of an uncle there. His mother was a widow KENNEDY (nee HOLLAND) and his father John or James LESLIE, whose parents were John and Grizel LESLIE (nee HUME) of Edinburgh Scotland. His wife was Ann MOYE, also of Greenville, a daughter of John and Patience (nee CHERRY?) MOYE. William was a planter and merchant of Greenville. He had two half brothers John and William KENNEDY, and a half sister Grizel KENNEDY who married a Mr. Thomas HANRAHAN, who lived in Washington, N. C. This is the tradition, but would they have been his uncles? Wills must show this, as names of children are given. If uncles there is another generation of LESLIEs in the line in N. C. There is a John LESLIE in Greenville, mentioned in several places in "Sketches of Pitt Co.," by King, who was an adjutant in the Pitt Co. Militia just before the battle of Alamance, in whose house court was held while the Court House was being removed after the Co. was cut from Beaufort. Greenville was called Martinborough (I am almost certain that he was the father of William). He was on important committees also, and seemed to be a man of influence. If not it might have been a James LESLIE of Halifax, who was in the Committee of Safety. If you will help me to find out this I shall be so much indebted to you. I would like to know on which side they were in the "Revolutionary War." I know the LESLIE family record in Scotland, have sent to Edinburgh for books, which I have, but want the N. C. line completed. I have read that many of the Scotch had taken the Oath of Allegiance to the king before coming to this country, so took no part in the war. I am not trying to join any society (can do that through lines here) only wish a complete record, but if either John or James is William's father, I could join "Colonial Dames through my LESLIE line in which I take particular interest, on account of my name, Emelie Leslie for grandma, who was brought here when three years old by her mothers stepfather, Mr. Thomas DYER, of Rhode Island. Did the LESLIE's come with the Arron on Black River Colony of Scotch, or at what date did they arrive, and where settle first? Now I wish facts complimentary, or otherwise, please, but of course prefer the former, and have no reason to expect them to be adverse.

Hoping very much to hear favorable from you before long.

Very respectfully yours,
(Miss.) E. Leslie CHARLES

If there is another generation of LESLIEs in the line over here will you please tell me the name of wife as well as husband and where they lived. Do excuse the ink flows so.

NEW MEMBERS

Jan L. Ayers
1798 Duce Spur
Belton, TX 76513
(817-933-7366)

Rae and Woody Burnett
645 North 39th Street
Belleville, IL 62223
(618-235-2829)

Evelyn Wingate Dudley
208 North Pitt
Ayden, NC 28513

Richard W. Gaylord
2002 Pinecrest Drive
Greenville, NC 27858

A. Ray Griffin, Jr.
333 Chadwyck Drive
Danville, VA 24541-3306
(804-793-1744)

Janie M. Johnston
303 Grimmersburg Street
Farmville, NC 27828

Sue Langley
111 Heartwood Drive
Grimesland, NC 27837
(919-758-3309)

Margaret Maron
343 Two Claude Road
Willow Spring, NC 27592
(FAX 919-639-0384)

Jeffrey McAllister
125 Village Drive
Winterville, NC 28590
(919-355-0802)

James L. Meeks
137 Woodcock Court
Daytona Beach, FL 32110
(904-760-7705)

Jesse F. Moore
1602 York River Drive
Gloucester Point, VA 23062
(804-642-1414)

Rollin Moyer
1131 Spring Bank Road
Goldsboro, NC 27534

Clarise B. Soper
107 Ray Bridge Drive
Hattiesburg, MS 39402
(601-261-9330)

Ernest and Estelle Sutton
Route 19, Box 414-C
Greenville, NC 27858
(919-355-6126)

New England Historic Genealogical Society
101 Newbury Street
Boston, MA 02116-3087

State Historical Society
Acquisitions Section
816 State Street
Madison, WI 53706-1482



PITT COUNTY "OUT-OF-TOWNERS"

(continued from page 18)

LOCAL NEWS (*Eastern Reflector*, May 10, 1893):

Mr. W. H. FLEMING, a young man from this county who is at Fort Worth, Tex., sends the Reflector of copy of the Gazette at that city.

MARRIED IN SOUTH CAROLINA (*Eastern Reflector*, Weds., Aug. 7, 1895):

Miss Ada G. LEGGETT, daughter of Mr. E. G. LEGGETT, a former citizen of this town who moved to South Carolina, was married July 25th to Mr. I. F. LANIER, at Edgefield, that State. The Reflector extends best wishes.

OAKLEY ITEMS (*Eastern Reflector*, Weds., July 29, 1896):

W. T. TAYLOR, who has been living in Florida for the last three years, arrived home Saturday, and will spend a month at his old home.

LOCAL NEWS (*Eastern Reflector*, Nov. 13, 1895):

We see from Sunday's News and Observer that B. S. MOORE and wife, of Galena, Kas., are in Raleigh. Mr. MOORE is a native of Pitt County and his friends would be glad to see him down this way before he returns to the west.

QUERIES

Seeking parents and information on Martha **BRILEY**, b. ca. 1830, who was the wife of Thomas Blount **ADAMS**, b. 1827. Children: William Henry, Jane, Fannie, Bettie, Pernelia, James Thomas, Louisa. Children may not be in chronological order. Information obtained in note found in ECU Library written by grandson William **ADAMS** of Shelmerdine.

—H. Carroll **ARTHUR**; P. O. Box 7683; Wilson, NC 27895 (919-243-6105)

o o o o o

Need any info on **MAYNOR/MANER/MAINER** families of NC. William H. S., b. ca. 1826, may have been called "Sherd" or "Sherwood" **MAYNOR**. Mo's name was Nancy; he lived Lafayette Co., MS, and was in Capt. Wm. B. **JOHNSON**'s Co., **HURST**'s Reg., MS Vols. Also want any info on David **ALLISON**, b. ca. 1702 NC/SC. Dau. Margaret, b. ca. 1760 d. May 29, 1844 in Mecklenburg, NC, m. ca. 1785 Valentine **HIPP**. Will pay any expenses and share data.

—Helen D. **DOTTS**; 7501 Palm Ave. #127; Yucca Valley, CA 92284-3652

o o o o o

Seek parents of Allen J. **SMITH**, b. ca. 1808, d. after 1860, md. ca. 1833 Delitha **MOORE**.

—G. Howard **PHILLIPS**; 3700 Darbyshire Drive; Hilliard, OH 43026-2560

o o o o o

Revolutionary War Lt. Arthur **FORBES**, Sr., m. Julia. Who were her parents? His father was John **FORBES** of Potasquatank [Pasquotank] Co., NC; was his wife a **SHANNON** or **SHANNONHOUSE**? Daughter Nancy md. William **WOOTEN**, Sr.; another dau. may have md. Jesse **ROUNTREE**? How was John **FORBES** kin to Bailey **FORBES**?

—J. A. L. **MILLER**, Jr.; 2810-K Carriage Dr.; Winston-Salem, NC 27106-5328 (910-723-0500)

o o o o o

Seeking ancestors of both William N. **SIMMONS**, b. ca. 1870? presumably in Pitt Co., NC, d. mid-1940s in Pitt Co., and his wife, Mary Alice **ROSS**, b. ca. 1870?, presumably in Pitt Co., NC, who died in Pitt Co. within a few months of her husband in the mid-1940s.

—Jean Simmons **HAISLIP**; 2410 Peachtree St.; Goldsboro, NC 27534 (919-731-2781)

o o o o o

Need info. on Pinkney **HILL**, b. 1830, m. Sarah (Sallie) **SIMMONS**, b. 1834. Have always been told they had a plantation called "Pink Hill." Would like to find location, any info.

—Anne **KINKER**; 1930 Camborne Rd.; Richmond, VA 23236 (804-745-0615)

o o o o o

Need info. of John **WELLS**, d. Mar. 9, 1882 in Greene Co., NC; m. Dorcus **MOORRING**, dau. of Burrell **MOORRING**; moved to Greene Co. from Lenoir Co., NC, ca. 1843.

—Linnie Rae **HEDGEPEETH**; Rt. 3, Box 66; Snow Hill, NC 28580 (919-747-5757)

o o o o o

Need info. and proof for William **LYTTLE** (1757) m. Lydia **THACHER** (1765–1790). Was his father Archibald **LYTTLE** (1730–1790), who m. Margaret **JOHNSON** (1736–1739)? Was William's dau. Nancy **LYTTLE** (1787–1804) who m. Benjamin **BRILEY** (1780–1850)?

—Alice Setzler **RICHMOND**; 140 Pinecrest Rd.; Durham, NC 27705 (919-489-0051)

o o o o o

Seeking info. on John Martin **CHESTAIN**, b. 1826, and ancestors and descendants.

—Martha Hancock **WATSON**; 3646 Starwood Trail; Lilburn, GA 30247 (770-979-0620)

o o o o o

Request info. on **BLANCHARD** Family of Gates Co., NC. Their dau. married Samuel **BROWN**, b. ca. 1819, d. Feb. 1880. Levenia (Lavinia) **BLANCHARD**, b. 1825, d. ca. 1870. They had two children: William Henry, b. Oct. 24, 1845 in Gates Co., d. in Chowan Co. on Aug. 20, 1893; and James, b. ca. 1860.

—Oscar H. **BROWN**; P. O. Box 278; Ayden, NC 28513 (919-746-4270)

o o o o o

Still looking for parents of William (Billy) ROSS (b. ca. 1792, d. 1859 in Pitt Co., NC) and his sister Elizabeth (Lizzie) ROSS ROEBUCK (b. ca. 1795, d. after 1870, married Bracey ROEBUCK and lived mostly in Martin Co., NC). These Rosses look like close relatives of any and all of the Rosses in Pitt, Martin, or Beaufort Counties, NC; many Rosses in this area were ministers and/or deacons in the Primitive Baptist churches. Billy married Rebecca ROLLINS (dau. of Charles and Hannah ROLLINS of Pitt Co.) and had children: William Alfred, Hannah Elizabeth, John L., James Reuben, Sarah, Lemuel Henry, Samuel R., and Isabella Ross. Youngest dau. Isabella married (first) to her 1st cousin, George Washington ROEBUCK, son of Lizzie and Bracey.
—Elizabeth (Betsy) ROSS; 307 S. Library St.; Greenville, NC 27858

o o o o o

Seeking information on brothers John and Shadrack TUTEN of New Bern District, Pitt Co., NC (1790 census). Is either man the father of Argine TUTON ADAMS? Also researching Garrison TUCKER of Pitt Co. (b. ca. 1800), son of Wright TUCKER. Is there a connection to Revolutionary soldiers Joshua or Wright TUCKER of Pitt County?

—Margaret MARON; 353 Two Claude Rd.; Willow Spring, NC 27592 (FAX 919-639-0384)

[Editor's note: Garrison Tucker, unless Ms. Maron has proof to the contrary, appears to be the son of Reddick Tucker, and nephew of Wright Tucker. Wright and Reddick were sons of Joshua Tucker, I.]

o o o o o

Seeking information on Lawrence BUNTING, b. Apr. 11, 1798, m. July 6, 1828 to Mary CRISP who was b. Oct. 27, 1808. He lived in Edgecombe Co. and had 8 children, a few of whom are: Geraldus, William Thomas,, John M., and Jesse Wed. Desire any and all info. on Lawrence, but particularly his parents. Also looking for info. on Richard BUNTING who was b. sometime between 1800–1802. He m. Elizabeth MAY on Oct. 29, 1822. They lived in Edgecombe Co.

—Donna Bunting FLAKE; 134 Partridge Rd.; Wilmington, NC 28412 (919-799-7969)

o o o o o

Looking for descendants of Elisha MORRIS and Elizabeth SUTTON d/o Benjamin SUTTON and Keziah HADDOCK. Following death of her father (will Beaufort Co., NC, 1843) they sold her share of estate to her brothers and moved — where?

Judith M. KEMPF; 1474 B Ave.; Davson, IA 50066-8023 (515-429-3294)

o o o o o

Searching for ancestors and descendants of Richard PIERCE, d. Mar. 11, 1762 at Perquimans Co., NC. When and where was he born? Who and when did he marry? Were his descendants; son Christopher, grandson Isaac, great-grandson Isaac?

Lela STEINER; 3917 Mariner Dr.; Chesapeake, VA 23321-3206 (804-488-6249)

o o o o o

Seeking any info. on Mary COTTON, b. ca. 1780's Martin Co., NC. She was wife of Stapleton POWELL, son of W. POWELL and Mary BONNER. Stapleton POWELL d. 1851 in Flat Creek, Martin Co. They had daughter Catherine POWELL who married William BROWN.

Irene Hinson BROWN; 422 Westbury Road; Charlotte, NC 28211 (704-366-2911)

o o o o o

Need father of Patience HOUSE who was b. ca. 1836, m. Tommy WHITFIELD, Pitt Co. Another dau. Adaline HOUSE, b. ca. 1840, m. Wallace (Matt) EDMONDSON. Mother Elizabeth CARSON, on the 1850 census, had married Bythal FORD. Think the father is George HOUSE, son of Turner HOUSE.

—Louise Whitfield TRYTKO; 425 W. Merritt Ave.; Merritt Island, FL 32953 (407-453-0050)

o o o o o

Who were parents and siblings (if any) of Benjamin (F.) SMITH (b. Sept. 26, 1836) and entered Civil War from Brunswick Co., NC, in 1862, was living in household of William Augustus BLAND in 1860 Brunswick Co. census. He m. William's sister, Susan Ann BLAND (dau. of Barnes BLAND and Catherine Elizabeth BROOKS) in Pitt Co., on Oct. 11, 1865. Benjamin d. on Dec. 9, 1910 in Pitt Co.

—Don GURLEY; 2921 Encina Camino; Walnut Creek, CA 94598-3503

o o o o o

Wiley **BRILEY**, son of Benjamin, m. 1848/49 in Pitt Co. to Mary Ann _____. Does anyone know her maiden name? Would like a copy of the marriage record if available. She d. in Scotland Neck, NC, and Wiley m. second Frances **DAVENPORT**. Would like to know the parents of Frances (Fanny). Mother listed as "C" on census records.

—Bea **HUDSON**; 138 Glenwood Rd.; Hampton, VA 23669 (804-851-2681) e-mail: Slowm@Aol.com

o o o o o

Seeking to prove the father of Shadrach **WILLIAMS**, Sr., found on the 1764 Tax List of Pitt County. He is found as a witness in Pitt DB D, p. 52, as a witness for Edward **WILLIAMS** & Elizabeth, wife to James **WILLIAMS**. Could Edward be the father?

—Joyce **WILLIAMS CARTER**; 216 E. Woodland Drive; Martinez, GA 30907 (706-863-7031)

o o o o o

Need parents of Wealthy **BRUTON** who m. before 1795 to Levi **WEST**, Craven Co. (b. before 1751, d. after 1830). Levi was the son of John **WEST** (d. 1800) (See nuncupative will, Craven Co., NC).

—Mattie E. **JOLLY**; 408 N. Nansemond St., Apt. 2; Richmond, VA 23221-2146

o o o o o

Seeking Civil War connection on Tobey **GRANT**, b. 1870/71 in Greene Co., NC. Tobey m. Winnie/ Minnie _____. Children: Walter, Lilley, Myrtle who m. Dan Dickerson (my ancestor), William, Harvey, Clarence H. and Zeb Vance **GRANT**.

—Mary Jane **POOLE**; 16705 Elmer School Rd.; Dickerson, MD 20842 (301-349-2080)

o o o o o

Need information on William Loys **MAY**, b. 1829 Pitt Co., d. 1902, son of Hardy/Hardee **MAY** (ca. 1795–ca. 1845) and Gattice/Gatsey (?**TEAL**?). W. L. **MAY** married first ca. 1893 Esther Susan **BOWEN**; m. second Oct. 2, 1887 Lorena C. **MANNING**.

Bill **MURPHY**; Route 6 Box 237; Tarboro, NC 27886 (919-823-8466)

o o o o o

I have always believed that Frederick **JOHNSON** the Elder, the son of Jacob **JOHNSON** and Sarah **PEARCE**, married Mrs. Hannah (**GRAVES**) **FONVIELLE** and that their son Frederick **JOHNSON II** married Penelope **HARDY**. However, I have seen on two different occasions that Frederick **JOHNSON II** was the son of Jacob **JOHNSON** and Sarah **PEARCE**. Which is correct?

Charles R. **TOLER**, 511 Eskridge Drive, Wilmington, DE 19809 (302-764-3988) e-mail: TOLERCRC@aol.com

o o o o o

Am searching for the family of Arthur **EDWARDS**, b. ca. 1787, probably in Beaufort Co., NC. He lived in the Chocowinity-Edward area. He married Lydia **OTTERSON** and had close ties to Lewis **ANDERSON**, Sr. Together they moved to Fentress Co., TN, sometime after 1820.

Woody **BURNETT**; 645 North 39th St.; Belleville, IL 62223 (618-235-2829)

o o o o o

Martha Elizabeth **WEATHERSBEE** (b. June 23, 1861 in Pitt Co., d. June 6, 1941; m. William Henry **PORTER** on Dec. 10, 1879) was daughter of Artimissia (b. 1823, d. 1894?). Who was her father? Is anyone researching **WEATHERSBEE** family? Also: Need to find mother of Allen Telly **PORTER**, son of Allen **PORTER** (b. 1797). His mother was probably a first marriage. Allen Telly and wife Polly (Mary) **EVANS** are buried at Porter Cemetery at Simpson, Pitt Co., I believe. Any help will be appreciated. Allen Telly **PORTER** was my g.g.grandfather.

Eleanor **SILLS**; 1903 E. Grant St.; Terre Haute, IN 47802-2542 (812-234-0722)

o o o o o

Ancestor search for John **MOORE**, d. 1815 in Pitt Co., NC; had at least one child, Caleb, b. 1760, who moved to Wayne Co., GA, around 1800 with his wife, Unicy (**BRILEY**?) and five children.

Jesse F. **MOORE**; 1602 York River Dr.; Gloucester Point, VA 23062 (809-642-1414).

o o o o o

Searching for ancestors of John **WARD**, Sr., of Tyrrell Co., NC, d. c. 1750, who lived in area of Tyrrell Co. that is now Martin County. Wife's name was Elizabeth _____. Known children were

Michael, David, Elizabeth, Doreas, and John WARD, Jr. John, Jr., settled on Little Contentnea Creek, part of his land was on the Pitt Co. side and what is now Greene County. John WARD, Jr.'s, wife was Ann _____; known children were Millie, Selile, Sarah, Needham, Nancy, Elizabeth, Easter, Noah, Soloman, Ferbee and Eufamy.
Ray HARDISON, Jr.; 210 Duke Dr.; Farmville, NC 27828-1316 (919-753-7196)

THE MURDER OF WILLIAM JOYNER

(New Bern District Civil Action Papers, DSCR 206.326.2; NC Archives, Raleigh, NC)

Pitt County State of North Carolina

The Deposition of Arthur MOORE Senr. of Pitt County aforesaid taken upon oath before me George FALCONER Coroner this 20th day of Jany. 1785 at the house of Rebecca JOINER in the Parish of St. Michaels and County aforesaid upon view of the body of William JOINER then and there lying dead - Viz — That a certain William JOHNSTON of the county and Parish aforesd. did on the tenth day of Jany. in the year and date aforesd. come to the house of the sd. William JOINER now the house of Rebecca JOINER and the sd. Rebecca JOINER met me and told me that her hasband was beat the worst that I can see if it did not kill him. I went to the man who was beaten and said Billy how are you he answered me I am eternally undone and I looked in his face and saw him beaten exceedingly much in the face. I asked him who did it he answered William JOHNSTON and that he the sd. deponant believes that the sd. JOINER died of the wounds that JOHNSTON gave him and further this deponant sayeth not

Arthur MOORE {Seal}

Test: George FALCONER Coroner

We the Jury of Inquest being duly sworn to examine the body of William JOYNER, Dec'd., and after a due examination on his body do believe he died of his wounds and it fully appears by suffict. witness that William JOHNSTON gave the wounds and was the cause of his death in witness we have set our hands and seals this 20th Jany. 1785.

Robert WILLIAMS

Arthur [?] FORBES

John ROBESON

Aaron TISON

Isaac (his mark) BALDREE

Richard MOYE

Samuel (his mark) MOORE

Jehu TISON

Benjm GARDON

Jonathan TISON

Edward FLANIKEN

Noah TISON

Joel MOYE

Roger (his mark) ALLEN

Thomas TISON

Zacriah (his mark) ALLEN

George WALLACE

Test Geo. FALCONER Coroner

.....
Witnesses:

Aron TISON

Solo ALBERDSON

Rebecah JOYNER

Arther MOORE Sr.

Arther MOORE Jr.

John WINGAT

William DEBENPORT

New Bern District Superior Court of Law and Equity

May term 1785

.....
William JOINER died on nineteenth of Jany—1785

INDEX

NOTE: NAMES OFTEN APPEAR MORE THAN ONCE ON A PAGE.

Abbott, Mary.....	14	Bland, Susan Ann.....	23	Carr, Lawrence P.	9, 10
Adams, Argine Tuton	23	Bland, William Agustus	23	Carr, Lewis W.	10
Adams, Bettie	22	Blount, Reading, Capt.....	19	Carr, Lula	10
Adams, Fannie	22	Bond, Elizabeth	3	Carr, Martha	10
Adams, James Thomas	22	Bonner, Mary	23	Carr, Martha Ann	10
Adams, Jane	22	Bowen, Esther Susan	24	Carr, Mathew H.	10
Adams, Louisa	22	Bowers, James	6	Carr, Matthew H., Sr.	10
Adams, Pernelia	22	Bowers, Llewellyn/Lewelling	6, 7	Carr, Matthew Hart	9
Adams, Thomas Blount	22	Bowers, Luwezer.....	6	Carr, Nancy Ann	10
Adams, William	22	Bowers, Mary J	6	Carr, Sallie	10
Adams, William Henry	22	Bowers, Nancy	6, 7	Carr, Sally R.	10
Alberdson, Solo	25	Bowers, Sarho Ann	6	Carr, Susan	10
Albert, Elder	2	Bowers, William W.....	6	Carr, Titus	10
Albritton, Luke	19	Boyd, Elizabeth	4	Carr, William A.	10
Allen, Roger	25	Brantley, William	3	Carson, Elizabeth	23
Allen, Zacariah	25	Braxton, Hannah	2	Carson, Richard	1
Allison, David	22	Braxton, James	2	Carter, Joyce Williams	24
Allison, Margaret	22	Briley, Benjamin.....	22, 24	Caswell, Gen.	19
Anderson, Lewis, Sr.	24	Briley, Martha	22	Chance, Cannon	1
Andrews, Edmond	19	Briley, Mary Ann	24	Chance, Thomas E.	19
Arthur, H. Carroll.....	22	Briley, Wiley	24	Chandler, Thomas	1
Avery, Samuel.....	4	Briley?, Unicy.....	24	Chapman, John	3
Ayers, Jan L.	21	Brooks, Catherine Elizabeth	23	Charles, E. Leslie	20
		Brooks, Edmond	14	Cherry?, Patience	20
Baker, Martha	1	Brooks, Nancy	13	Chestain, John Martin	22
Baker, William J.	1	Broome, Hattie E.	10	Childs, Capt.	19
Baldree, Isaac.....	25	Broome, James R.	10	Clark, Chloe	3
Ball, Cherry/Cheny	2	Broome, Unity	10	Clark, John A., Jr. (papers)	4
Ball, Margaret	2	Brown's Division	4	Clark, William	19
Ball, Sarah Ann	2	Brown, Irene Hinson.....	23	Clarke, Wm., Gen.	19
Ball, Wilson	2	Brown, James	22	Clemmons, Wm.....	19
Ballard, Elizabeth/Elisabeth	5, 6	Brown, Jas. A.	18	Coffield, A H	6
Ballard, Lemuel	5, 6	Brown, Oscar H.	22	Coffield, Annie	7
Ballard, Mary.....	5, 6	Brown, Samuel	22	Coffield, Archibald Hunter	7
Ballard, Mary Ann	6	Brown, William	23	Coffield, James A.	7
Ballard, Nancy.....	6	Brown, William Henry.....	22	Coffield, Joseph H.	7
Ballard, Silas	5, 6	Bruton, S. Brock.	14	Coffield, Martha P.	7
Barnhill, Harriett	1	Bruton, Simon, Col./Lt. Col	4	Coffield, Nancy Anne	7
Barnhill, Henry	1	Bruton, Wealthy.....	24	Coffield, Susan A.	7
Barnhill, John	1	Bryan, Harriett	1	Coffield, T. H.	7
Barnhill, John M.	1	Buck, E. A.	18	Coffield, Thomas H.....	6
Barnhill, Theophilus (Riley).....	1	Bunting, Jesse Wed.	23	Cotton, Mary	23
Barwick, Jno. H.	15	Bunting, John M.	23	Coward, Addie Caroline	15
Bason, William H. (papers)	20	Bunting, Lawrence	23	Coward, Albert G.	15
Becton, Sarah Penelope.....	14	Bunting, Richard	23	Coward, Albert Galatin	15
Bedard, Archibald	11	Bunting, William Thomas	23	Coward, Annie Lucretia	15
Bedard, Cenetta Ann	11	Burnett, Rae	21	Coward, Bessie Nannie	15
Bedard, Ivy	11	Burnett, Woody.....	21, 24	Coward, Cassie Wright	15
Bedard, Nathaniel	11			Coward, Enoch	15
Bedard, Siddle West	11	Carr, Alexander M.	10	Coward, Eugenia A.	14, 15
Bedard, Vicky Ann	11	Carr, Amandy Jane	10	Coward, Eugenia Albert	15
Bennett, Velma	12	Carr, Apsly	10	Coward, Jessie Vernon	15
Blanchard Family	22	Carr, Elizabeth	10	Coward, Johnnie Cassie	15
Blanchard, Levenia (Lavinia)	22	Carr, James S.	10	Coward, Moses Carroll.....	15
Bland, Barnes	23	Carr, Jane A.	10	Coward, Rachael Olivia	15
Bland, C. C., Rev.	4	Carr, Joshua L.....	10	Coward, Samuel	14

NOTE: NAMES OFTEN APPEAR MORE THAN ONCE ON A PAGE.

Coward, Samuel Stanly	15	Edwards, William A.	11	Harrell, Wealthy/Welthy	17
Coward, Sarah May	15	Edwards, William E.	2	Harrington, Moses	3
Cox, Charity	3	Edwards, Wm. Bryan	12	Harrington, Rhoda	3
Cox, Dennis	4	Ellis, Penelope M.	10	Harris, Hannah	2
Cox, Elizabeth Boyd, Mrs.	4	Evans, Mable Ruth	11	Harris, Noah	2
Cox, John, Capt.	2	Evans, Polly (Mary)	24	Hathaway, Elizabeth	4
Cox, L. O.	15			Hedgepeth, Linnie Rae	22
Crisp, Mary	23	Falconer, George	25	Heffner, Caroline Chapman	16
		Fields, Alton T.	16	Hemby, Mary E.	8
Davenport, Frances	24	Flake, Donna Bunting	23	Hess or Hussy?, Robert	8
Debenport, William	25	Flaniken, Edward	25	Hill, Pinkney	22
Dennis?, Frank Dubois	8	Fleming, W. H.	21	Hill, Robert	2
Dickerson, Dan	24	Flemming, Elizabeth	9	Hipp, Valentine	22
Dixon, Eugenia Rollins	16	Floyd, Sally Ann (Sarah)	2	Hogan, Col.	19
Dixon, Wyatt T.	16	Fonvielle, Hannah (Graves)	24	Hogg, Major	19
Dixon, Wyatt T., Jr.	16	Forbes, Arthur	22	Holland (widow Kennedy)	20
Dixon, Wyatt Thomas, Jr.	16	Forbes, Arthur?	25	Holliday, Samuel	19
Dotts, Helen D.	22	Forbes, Bailey	22	House Claud	12
Dudley, Evelyn Wingate	21	Forbes, John	22	House, Adaline	23
Dudley, Samuel, Capt.	19	Forbes, Julia	22	House, Claude	13
Dyer, Thomas	20	Forbes, Nancy	22	House, Claude Halford	12, 13
		Ford, Bythal	23	House, E. C.	12
Eason, Capt.	2	Forrest, George	5, 6	House, Ernestine	12
Eason, George, Capt.	1, 3	Forrest, George Burr/Bur	5, 6	House, George	23
Edmondson, Wallace (Matt)	23	Forrest, Maria R.	5, 6	House, Jerry	12
Edward, Tilitha	11	Forrest, Sarah Drusilla	5	House, Laura Page	13
Edwards, Abner	11	Forrest, Stephen Andrew	5	House, M. C.	12
Edwards, Abner Graham	12	Forrest, Whitney	5	House, Major Clinton	12, 13
Edwards, Arthur	24	Forrest, Whitney J.	6	House, Margaret Rodgerson	12
Edwards, Calvin N.	11	Forrest, Winfred/Winnefred	5	House, Patience	23
Edwards, Chloe Ann	12	Fowler, George Watts	16	House, Turner	23
Edwards, Dicy A.	11	Fowler, George Watts, II	16	Howell, Rev. Mr.	2
Edwards, Edwin	12	Frizzelle, Jasper Brooks	16	Hoyle, J. R.	19
Edwards, Elizabeth	11			Hudson, Bea	24
Edwards, Emily Jane	12	Gardner, G. Thom.	15	Huntington, Minor, Capt.	3, 4
Edwards, Fannie Elizabeth	11	Gardon, Benjm	25	Hurst's Regiment	22
Edwards, Henry Clay	12	Gaylord, Richard W.	21		
Edwards, James Ellis	11	Grant, Clarence H.	24	Ingram, Alice Reid	16
Edwards, James Robard	12	Grant, Harvey	24		
Edwards, James T.	11	Grant, Lilley	24	James, Eason	1
Edwards, John A.	11	Grant, Myrtle	24	Jenkins, Harmon	18
Edwards, John Curchel	12	Grant, Tobey	24	Johnson, Edward A.	14
Edwards, Lanie F.	11	Grant, Walter	24	Johnson, Frederick, II	24
Edwards, Lany F.	11	Grant, William	24	Johnson, Frederick, the Elder	24
Edwards, Lewis	12	Grant, Winnie/Minnie	24	Johnson, J. G., Rev.	15
Edwards, Louisa	2	Grant, Zeb Vance	24	Johnson, Jacob	24
Edwards, Lucretia	14	Graves, Hannah	24	Johnson, Margaret	22
Edwards, Margaret P.	11	Greene, Gen.	19	Johnston, Janie M.	21
Edwards, Mary Eliza	12	Griffin, A. Ray, Jr.	21	Johnston, William	25
Edwards, Mary J.	11	Gurganus, Reuben	19	Johnston, Wm. B., Capt.	22
Edwards, Mary N.	2	Gurley, Don	23	Joiner, Rebecca	25
Edwards, Nancy Louisa	12	Gurley, Donald H.	5, 6, 9	Joiner, William	25
Edwards, Penelope A.	11			Jolly, Mattie E.	24
Edwards, Pennie	10	Haddock, Frederick	3	Jones, Mary	4
Edwards, Sarah Elizabeth	12	Haddock, Keziah	23	Joyner, Alice Turnage	8
Edwards, Sarah L.	11	Haislip, Jean Simmons	22	Joyner, Drusilla	5
Edwards, Senetta F. G. N.	11	Hanrahan, Thomas	20	Joyner, Henry Aaron	8
Edwards, Stanly M.	11	Harding, Henry	2	Joyner, Nancy	7, 8
Edwards, Tilitha	11	Hardison, Ray, Jr.	25	Joyner, Nancy Jane	8
Edwards, Viney L.	11	Hardy, Penelope	24	Joyner, Rebecah	25

NOTE: NAMES OFTEN APPEAR MORE THAN ONCE ON A PAGE.

Joyner, Thomas	5	Martin, Alice Lang	8	Nelson, Elizabeth	11
Joyner, William	25	Martin, Nancy Lang	8	Nelson, Elizabeth Jain	11
Kammerer, Roger	11	Martin, Wesley Nicholas	8	Nelson, Hollan	11
Keel, Simon	19	Maul, Charles H.	2	Nelson, James	11
Kempf, Judith M.	23	May, Elizabeth	23	Nelson, John	11
Kennedy, Grizel	20	May, Hardy/Hardee	24	Nelson, Sally Jane	11
Kennedy, John	19, 20	May, W. L.	24	Nelson, Tishean	11
Kennedy, widow (nee Holland) ..	20	May, William Loys	24	Nelson, William	11
Kennedy, William	20	Maynor, Sherwood/Sherd	22	Nichols, Rebecca	4
Kilpatrick, Bettie	14	Maynor, William H. S.	22	Nichols, Thomas	4
Kilpatrick, Francis, Capt.	3	Maynor/Maner/Mainer fams.	22	Nix, Capt.	3
Kilpatrick, Lewis	14	McAllister, Jeffrey	21	Olds, Fred	20
Kilpatrick, Louisa	13, 14	McCotter, R. C.	15	Otterson, Lydia	24
King, John	18	McGlawhorn, Arthur	1	Outterbridge, Ann	5
Kinker, Anne	22	McGowan, Nancy	1	Outterbridge, Bur(r)	5, 6, 7
Kittrell, Chloe	3	McNeath, Capt.	19	Outterbridge, Catharine	5, 6
Kittrell, William	3	Meeks, James L.	21	Outterbridge, Catharine/Drucilla .	5, 6
Koonce, Calvin	4	Mewborn(e), Lemuel H.	13, 14	Outterbridge, Elisabeth	5
Koonce, Susan	4	Mewborne, Louisa	13, 14, 15	Outterbridge, George Thomas	5
Lang, Alice Priscilla	8	Mewborne, Louisa K.	14	Outterbridge, John	5
Lang, Ann P./Priscilla, Mrs.	8	Mewborne, Patsy	14	Outterbridge, Joseph William ...	5, 7
Lang, Evelyn Irene	8	Miller, J. A. L., Jr.	22	Outterbridge, Maria Revel	5
Lang, James A.	8	Mills, Clarice Wood	11	Outterbridge, Mary	5, 6
Lang, James Alfred	8	Mills, Nasby	1	Outterbridge, Mary Eliza	5
Lang, Jane	8	Mobley, Ann Louise	13	Outterbridge, Nancy	5, 7
Lang, Julia H.	8	Moore, Arther, Jr.	25	Outterbridge, Nancy E.	6
Lang, Lula Lee	8	Moore, Arther, Sr.	25	Outterbridge, Nancy Elizabeth	5
Lang, Mary Frances	8	Moore, Arthur	25	Outterbridge, S A	6
Lang, Nannie J	8	Moore, B. S.	21	Outterbridge, Sarah	5
Lang, Nannie Joyner	8	Moore, Caleb	24	Outterbridge, Stephen	5, 6
Lang, Sarah E.	8	Moore, Delitha	22	Outterbridge, Stephen William	5
Lang, W. G./Wm. G.	8	Moore, Jesse F.	21, 24	Outterbridge, William	5, 7
Lang, William G.	8	Moore, John	24	Outterbridge, Winefred	5
Lang, William Gray	7, 8	Moore, Samuel	25	Outterbridge, Winefred Forrest	5
Lang, William Grey	8	Moore, Unicy	24	Outterbridge, Winnefred J.	6
Lang, William [Moye?]	8	Moore, William	3	Page, A. C.	12
Langley, Sue	21	Mooring, Lucinda	17	Page, Alfonso C.	13
Lanier, I. F.	21	Mooring, Burrell	22	Page, Ann E./Anne E.	12, 13
Latham, Thomas	19	Mooring, Dorcus	22	Page, C. F.	13
Leggett, Ada G.	21	Morris, Anna	4	Page, C. F.	13
Leggett, E. G.	21	Morris, Elisha	23	Page, Canelieus F.	12
Leggett, Jeremiah	19	Mosely, Augustus	14	Page, Etta	12
Leslie, Emelie	20	Moye, Ann	20	Page, J H	13
Leslie, Grizel (Hume)	20	Moye, Ann P	8	Page, J. W.	12, 13
Leslie, James	20	Moye, Ann Priscilla	7	Page, James H.	12
Leslie, John	20	Moye, Joel	25	Page, Joseph E.	12, 13
Leslie, William	20	Moye, John	20	Page, Larah H.	12
Loftin, Hardy P.	14	Moye, John F.	10	Page, Rhoda	3
Lyttle, Archibald	22	Moye, Patience (Cherry?)	20	Page, Susie Nelson	13
Lyttle, Nancy	22	Moye, Richard	25	Page, T. H.	13
Lyttle, William	22	Moye, Rollin	21	Page, Thommas H.	12
Manning, Elvy	2	Murphy, Bill	24	Page, William L.	12, 13
Manning, Lorena C.	24	Murphy, Sally R.	10	Parker, Archd.	18, 19
Manning, Matthew, Rev.	2	Murphy, Spencer	10	Pate, Tearcy	3
Marble, Martha Mewborn ...	7, 9, 13	Murphy, Susan	10	Patrick, Allen L.	15
Maron, Margaret	21, 23	Nelson, Analiza	11	Patrick, Allen L.	15
Martin, Alice Elizabeth (Betty)	8	Nelson, Argent	11	Patrick, Churchill/Churchwill	17
		Nelson, Barbary	11	Patrick, Martha Jane	17
		Nelson, Caleb	1	Payne, Carr, Jr.	9

NOTE: NAMES OFTEN APPEAR MORE THAN ONCE ON A PAGE.

Payne, Lula Carr	9	Powell, Catherine	23	Shivers?, Mary Ann Elizabeth	9
Pearce, Sarah	24	Powell, Stapleton	23	Shivers?, Sidy Ann	9
Perkins, Churchill	19	Powell, W.	23	Shivers?, Taro M. Louna	9
Perkins, David	19	Pugh, William	14	Sills, Eleanor	24
Phillips, G. Howard	22	Purvis, W. T.	14	Simmons, Sarah (Sallie)	22
Pierce, Christopher	23	Quinn, Elouise	16	Simmons, William N.	22
Pierce, Isaac	23	Randolph, J. H.	18	Sitzler, Edwin Lake	8
Pierce, Richard	23	Raspberry, Joe C.?	14	Smith, Allen	3, 4
Pinkham, Margaret	2	Revell, Catharine	5, 7	Smith, Allen J.	22
Pittman, Agnes	13	Richmond, Alice Setzler	22	Smith, Benjamin (F.)	23
Pittman, Albert Marion	16	Robeson, John	25	Smith, C. S.	4
Pittman, Alvan Francis	13	Rodgerson, Margaret Louise	12	Smith, Cannon	4
Pittman, Amon Ernest	14	Roebuck, Bracey	23	Smith, D. H.	4
Pittman, Charlotte Edwards	16	Roebuck, Bruce	12, 13	Smith, John	18
Pittman, Elijah Vail	14	Roebuck, Bruce Edwin	12, 3	Smith, John, Jr.	1
Pittman, Elijah [Vail]	13	Roebuck, Elizabeth (Lizzie) Ross	23	Smith, Susan	4
Pittman, Emma	13	Roebuck, Ernestine House	13	Soper, Clarise B.	21
Pittman, Eugenia Coward	16	Roebuck, George Washington	23	Spier, J. J.	18
Pittman, F. J.	14	Roebuck?, Bruce Patrick	12	Spriggs, Annie	14
Pittman, F. M.	14	Rollins, Charles	23	Stanley, Wright	14
Pittman, Felix Marion	14	Rollins, Hannah	23	Stanly, Nancy Wright	15
Pittman, Francis M.	14	Rollins, Rebecca	23	Steiner, Lela	23
Pittman, Francis Marion	13, 14, 15, 16	Rollins, Richard	2	Stocks, Cannon	4
Pittman, Francis Virginia	16	Ross, Elizabeth (Betsy)	23	Stocks, Elizabeth	4
Pittman, Henrietta	14	Ross, Elizabeth (Lizzie)	23	Sutton, Benjamin	23
Pittman, Jerry Rae	16	Ross, Hannah Elizabeth	23	Sutton, Elizabeth	23
Pittman, Jill Reid	16	Ross, Isabella	23	Sutton, Ernest	21
Pittman, Josephus	14	Ross, James Reuben	23	Sutton, Estelle	21
Pittman, Kathleen	16	Ross, John L.	23	Sutton, Rebecca	3
Pittman, Lemuel	14	Ross, Lemuel Henry	23	Taylor, James	19
Pittman, Levi	14	Ross, Mary Alice	22	Taylor, M. M.	15
Pittman, Levi Mewborne	16	Ross, Samuel R.	23	Taylor, W. T.	21
Pittman, Louie Delle	16	Ross, Sarah	23	Teal?, Gattice/Gatsey	24
Pittman, Louisa	14	Ross, William (Billy)	23	Telfair, Hugh	19
Pittman, Louise Delle	16	Ross, William Alfred	23, 30	Thacher, Lydia	22
Pittman, Lydia	14	Rountree, Ed. S.	18	Tison, Aaron	25
Pittman, Maggie Elizabeth	14	Rountree, Jesse	22	Tison, Aron	25
Pittman, Margaret Elizabeth	16	Shannon/Shannonhouse	22	Tison, Cornelius	18
Pittman, Mary	14	Sheppard, H.	18	Tison, Jehu	25
Pittman, Mary Ann	14	Sherrod, Elizabeth	6	Tison, Jonathan	25
Pittman, Nancy	14	Sherrod, James	6	Tison, Noah	25
Pittman, Nancy Louise	14	Sherrod, John	6	Tison, Thomas	25
Pittman, Patrick Lee	16	Sherrod, Nancy	6	Toler, Charles R.	24
Pittman, Philetus	14	Shipp, Redding, Capt.	1, 4	Toole, Henry	19
Pittman, Rachael	14	Shivers, Aljournal	9	Tripp, Cullen	1
Pittman, Rob't./Robert Elijah	14, 16	Shivers, Asa	9	Tripp, Luvenia	13
Pittman, Robt E P/ Robt. E.	15	Shivers, Eliza M. C.	9	Trytko, Louise Whitfield	23
Pittman, Sarah A.	14	Shivers, Elizabeth	9	Tucker, Garrison	23
Pittman, Susan	14	Shivers, James	9	Tucker, Joshua	23
Pittman, Susan Henrietta	14	Shivers, Jesse R.	9	Tucker, Reddick	23
Pittman, Virginia	16	Shivers, Luozour Jane	9	Tucker, Wright	23
Pittman, Virginia Dare	16	Shivers, Morgan	9	Tuten, John	23
Pittman, Warren	14	Shivers, Polly	9	Tuten, Shadrack	23
Pittman, William	14	Shivers, Sally	9	Tuton, Argine	23
Poole, Mary Jane	24	Shivers, Sarah Ann	9	Tyson, Sherrod	1
Pope, Pricilla	6, 7	Shivers, Shadrach	9	Vainright, J. E.	10
Porter, Allen	24	Shivers, Starling	9	Vainright, Pennie Edwards	10
Porter, Allen Telly	24	Shivers, Wm	9	Vainright, Pennie, Mrs.	10
Porter, William Henry	24				

NOTE: NAMES OFTEN APPEAR MORE THAN ONCE ON A PAGE.

Wallace, G. W.	18	Ward, Eufamy	25	Wells, John	22
Wallace, Geo. S.	17	Ward, Ferbee	25	West, John	24
Wallace, George	25	Ward, John, Jr.	25	West, Levi	24
Wallace, George S.	17, 18	Ward, John, Sr.	24	Whichard, Ann E.	12
Wallace, George W.	17, 18	Ward, Michael	25	Whitfield, Tommy	23
Wallace, Jane	17	Ward, Millie	25	Williams, Edward	24
Wallace, W.	17	Ward, Nancy	25	Williams, Elizabeth	24
Wallace, Warren	17, 18	Ward, Needham	25	Williams, James	24
Wallace, Willie	17	Ward, Noah	25	Williams, Robert	25
Ward, Ann	25	Ward, Selile	25	Williams, Shadrach, Sr.	24
Ward, David	25	Ward, Soloman	25	Williams, Willie	1
Ward, Doreas	25	Watson, Marth Hancock	22	Wingat, John	25
Ward, Easter	25	Weathersbee, Martha Elizabeth ..	24	Wood, K. May	14
Ward, Elizabeth	25	Weathersbee?, Artimissia	24	Wooten, William, Sr.	22
Ward, Elizabeth	24	Webb, Geo. B.	13	Wynn, Joseph	1
		Weeks, Linda	4		

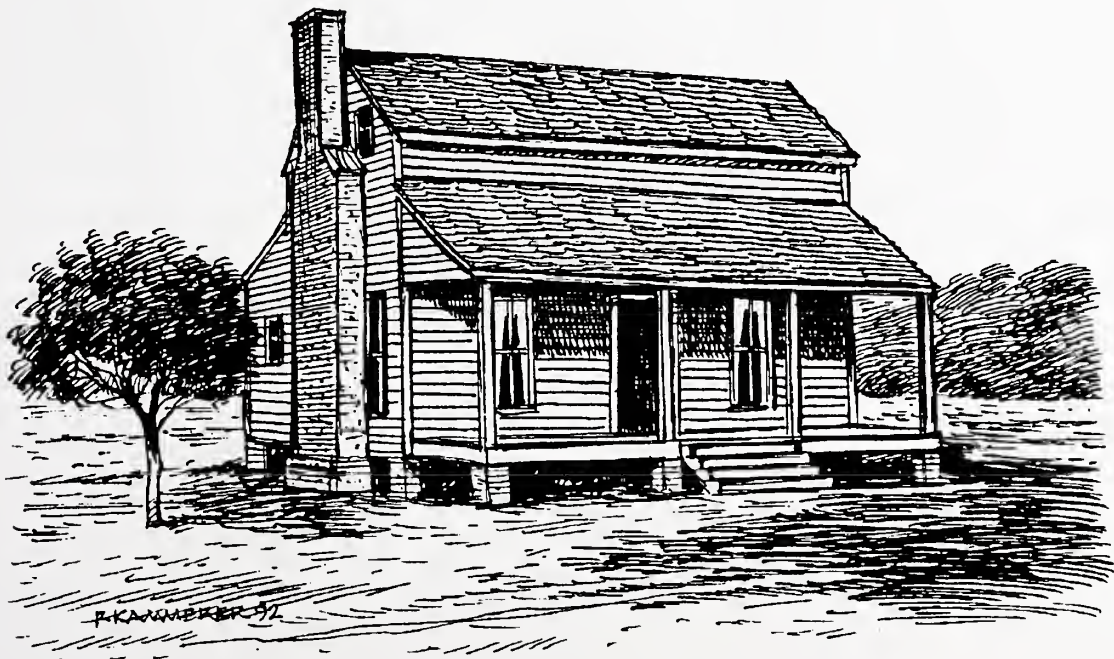

William Alfred Ross House
Pactolus Township
Pitt County, NC
(demolished)

Drawing by Roger Kammerer, 1992

