



# BREVARD MUSIC CENTER

BREVARD, NORTH CAROLINA

Souvenir Program Book

1975

## To Our Friends and Patrons

The Brevard Music Center is an artistic, educational, non-profit institution devoted primarily to the training in performance and theory of musicians with demonstrated talent under repertory conditions. The performances of the Brevard Music Festival are an integral part of our educational program. At no time have the tuition fees paid and the income from ticket sales combined to defray the expense of operating the Center. Always the Center has depended on the generosity of people interested in music and young musicians for contributions which have enabled the Center to operate, sometimes in the red, but overall barely in the black. We who enjoy the benefits of Brevard Music Center today are the heirs of a multitude of generous gifts and deeds which have sustained the Center until now. We are those who must be inspired by the example of those who went before to be generous in our support of the Center so that those who follow may receive marvelous training and enjoy outstanding performances as during the 1975 season.

We are engaged in the renovation and improvement of the physical facilities as our resources permit. We continually strive to improve our instruction and to build on our past successes in every way. We have enlarged our capability for informing the public of our programs, and we at the Center are trying our best to make the Brevard Music Center attractive to donors so as to evoke their generosity.

There is no shortage of young, talented, and deserving musicians. I am confident that the friends of the Center will insure by their generosity that the Brevard Music Center will continue in the future to provide outstanding training for young musicians and musical festival performances which elevate the cultural life of North Carolina, and indeed, the whole southeastern U.S.A.



A handwritten signature in cursive script that reads "Lee G. Davy".

Lee G. Davy, Chairman  
Board of Trustees



# Brevard Music Center

BREVARD, NORTH CAROLINA

Henry Janiec, *Artistic Director*

1975

## Thirty-Ninth Season

July 4 – August 17

THE DIVISION OF SPECIAL STUDIES  
THE BREVARD MUSIC FESTIVAL

THE TRANSYLVANIA MUSIC CAMP  
THE ADVANCED DIVISION

*"The Summer Cultural Center of the South"*

Electronic Version by CJ Pletzke



STATE OF NORTH CAROLINA

GOVERNOR'S OFFICE

RALEIGH 27611

JAMES E. HOLSHOUSER, JR.  
GOVERNOR

July 1, 1975

Dear Music Center Guests:

As Governor of North Carolina, it is my pleasure to welcome you to Brevard for the 39th season of the Brevard Music Center.

Here you will find entertainment to suit all musical tastes, ranging from opera to barbershop. Through attending these concerts and continued community support, you are helping to insure that the Music Center will remain as a significant part of the entertainment community in western North Carolina.

My best wishes for a most successful and enjoyable season.

Sincerely,

A handwritten signature in black ink, appearing to read "Jim Holshouser".

James E. Holshouser, Jr.

JEHjr/cjv





BREVARD MUSIC CENTER :

## The Fourth Decade 1936 - 1975

The last few years of the life of Brevard Music Center have been years of challenge, activity, and fulfillment. The face of the Center is gradually changing and new educational services and projections are evolving. But the present is a mirror of the past at Brevard, for the history of the Center is one of constant challenge and growth.

The Center was born in 1936, the idea having been conceived seven years earlier by Dr. James Christian Pfohl, who inaugurated the plan for a summer music camp while he was Director of Music at Davidson College. At the outset, Transylvania Music Camp was known as the Davidson College Music Camp for Boys, and was held on the campus of the North Carolina college. During World War II, the camp became co-educational and operated for a time on the campus of Queens College in Charlotte, N. C.

The present site was selected after the war, and the Transylvania Music Camp evolved as a business enterprise controlled by a corporation of four men. Later it became a non-profit educational institution under the guidance of a Board of Trustees, and was chartered by the State of North Carolina. Thus Brevard Music Center came into existence.

Nearly forty years of continuous promotion of the artist and constant encouragement and guidance of artistic talent give Brevard Music Center cause to look with some satisfaction at its history. Thousands of young musicians have received an indispensable part of their training at the Center, and hundreds of thousands have enjoyed the concerts and operas presented on the Festival series. Each year new programs are instituted at Brevard Music Center to give expression to further talents and to other art forms, and larger, more enthusiastic audiences show appreciation for the Center's offerings.

Brevard Music Center is fulfilling a basic need, the human need for artists to express themselves and the equally important need for those who appreciate the arts to be uplifted by the inspired performances of these artists.

*The Brevard Music Center is a member of the American Symphony Orchestra League.*

## 1975 Educational Curricula

### TRANSYLVANIA MUSIC CAMP

Brevard Music Center Orchestra  
Transylvania Symphony  
Transylvania Youth Orchestra  
Wind Ensemble  
Concert Band  
Transylvania Chorus  
Opera Workshop  
Music Theory  
Stage Craft  
Chamber Music  
Private Lessons

### ADVANCED DIVISION

Transylvania Music Camp Curriculum  
Counterpoint  
Orchestration  
Form and Analysis  
Music History and Appreciation Survey  
Opera Workshop  
Private Lessons

### DIVISION OF SPECIAL STUDIES

Repertory Training Program  
Directed Independent Studies

Total Curriculum of other Divisions  
Teacher-Aide Program

## Board of Trustees

Mr. Douglas W. Booth	Charlotte, N. C.
Dr. Robert T. Coleman, Jr.	Spartanburg, S. C.
Mrs. T. Kenneth Cribb	Spartanburg, S. C.
Dr. Lee G. Davy	Pisgah Forest, N. C.
Mr. John F. Dulken	Spartanburg, S. C.
Mr. Robert G. Edge	Atlanta, Ga.
Mrs. L. M. Everett	Dallas, Texas
Mr. William E. Hartman	Flat Rock, N. C.
Mr. Cecil J. Hill	Brevard, N. C.
Mrs. Maurice Honigman	Gastonia, N. C.
Mr. Jerry Jerome	Brevard, N. C.
Mrs. Benjamin O. Johnson	Spartanburg, S. C.
Mr. Willis Kuhn	Tryon, N. C.

Mr. John G. Landrum	Tryon, N. C.
Mr. Murray S. Moore	Flat Rock, N. C.
Mr. William S. Miller	Brevard, N. C.
Mr. Fred D. Sauter	Kenilworth, Ill.
Mr. William E. Stevens, Jr.	Lenoir, N. C.
Mr. S. P. Stowe, Jr.	Belmont, N. C.
Mrs. J. D. Sykes	Flat Rock, N. C.
Mrs. Alfred H. Taylor	Fairview, N. C.
Mr. Charles Taylor	Brevard, N. C.
Mrs. Paul C. Thomas	Spartanburg, S. C.
Mr. Stanley P. Whitcomb, Jr.	Greenville, S. C.
Mr. Robert M. Wood	Atlanta, Ga.

## Officers

Dr. Lee G. Davy ..... *Chairman*  
 Mr. William E. Stevens, Jr. .... *Vice-Chairman*  
 Mr. Robert M. Wood ..... *Vice-Chairman*

Mr. Cecil J. Hill ..... *Secretary*  
 Mr. William E. Hartman ..... *Treasurer*

## Executive Committee

Dr. Lee G. Davy, *Chairman*

Dr. Robert T. Coleman, Jr.  
 Mrs. T. Kenneth Cribb  
 Mr. John F. Dulken  
 Mr. William E. Hartman

Mr. Cecil J. Hill  
 Mr. William S. Miller  
 Mr. William E. Stevens, Jr.  
 Mr. Robert M. Wood





HENRY JANIEC  
*Artistic Director*



JOHN R. McCRAE  
*Dir. of Academic Activities*



CHARLES R. DAVIS  
*Dean of Students*

## Brevard Music Center Management Staff

### Administrative

Annie Barr  
Jane Cowart

*Secretary to the Artistic Director*  
*Secretary to the General Manager*

### Maintenance

Dan D. Holden

Roy Owen

Randy Owen

### General

Celia Ansley  
Angela Barnett  
Betsy Boggs  
Bryna Coonin  
Peter Cullen  
Leo E. Dontchos  
Larry Gerber  
Stephanie Hack  
Julia Heaton  
John W. Mann  
Kelly Holtzclaw  
James R. Jackson  
Eugene B. Jones  
Frank Lodwick  
Jane Nicholson  
Ross Magoulas  
Priscilla Miller  
Timothy L. Monteith  
Don H. Nickson  
Garry Nicholson  
Peter A. Reynolds  
James Ross  
Diane Stein  
Patti Tolbert  
Linda White  
Jean Woodbury

*Director, Public Information*  
*Chief Receptionist*  
*Recording and Sound Technician*  
*Secretary, Public Information*  
*Chief Usher*  
*Dean of Men*  
*Resident Counselor*  
*Assistant Librarian*  
*Supervisor, Recreation Program*  
*Supervisor, Concessions and Store*  
*Photographer*  
*Administrative Assistant*  
*Supervisor, Auditorium*  
*Piano Technician*  
*Supervisor, Post Office*  
*Registrar*  
*Resident Nurse*  
*Supervisor, Grounds*  
*Assoc. Director, Public Information*  
*Supervisor, Parking*  
*Supervisor, Box Office*  
*Librarian*  
*Resident Counsellor*  
*Dean of Women*  
*Secretary, Registrar*  
*Hostess*



ROBERT G. COLE  
*General Manager*



JAMES F. MOLONEY  
*Business Manager*



WILLIAM G. BOGGS, JR.  
*Adm. Asst. to Gen. Mgr.*

# National Advisory Council

JAMES E. HOLSHOUSER, JR.  
Governor of the State of North Carolina  
Honorary Chairman, National Advisory Council

WILLIAM E. STEVENS, JR.  
Executive Vice-President, Broyhill Furniture Industries  
Chairman, National Advisory Council

The National Advisory Council of the Brevard Music Center was organized in 1966. Its membership includes leaders in business, industry, government, the press, radio-TV, the arts and organizations in the arts. The Council will hold its seventh annual meeting at the Music Center on July 26, 1975.

## National Advisory Council Membership - 1975

EDDIE ALBERT - Actor, Pacific Palisades, California  
ROBERT BARNETT - Director, The Atlanta Ballet, Atlanta, Ga.  
MRS. ROBERT BARNETT - Atlanta, Ga.  
CAPTAIN CHARLES N. BARNUM - Brevard, N. C. and Beaufort, S. C.  
MRS. WILLIS J. BAUGHMAN - President, Alabama Federation of Music Clubs, Tuscaloosa, Ala.  
ROBERT E. BAYS - Director, School of Music, University of Texas, Austin, Tex.  
FRANK BLAIR - NBC News, New York, N. Y.  
WALTER BROWN - President, Spartan Broadcasting Company, Spartanburg, S. C.  
JOSEPH M. BRYAN - Greensboro, N. C.  
MRS. ATHEL C. BURNHAM - Chapel Hill, N. C. and Brevard, N. C.  
MRS. W. I. BURT - Delray Beach, Fla. and Brevard, N. C.  
MRS. HENRY N. CARRIER - Brevard, N. C.  
MRS. HAROLD N. COOLEDGE - Clemson, S. C.  
J. ROBERT COVINGTON - Central Piedmont Community College, Charlotte, N. C.  
FRANK CROCKETT - Music Consultant, State of Georgia, Atlanta, Ga.  
MRS. CHARLES CUYLER - President, Tennessee Federation of Music Clubs, Memphis, Tenn.  
MRS. CHARLES E. DAMERON - Executive Secretary, McClure Fund, Asheville, N. C.  
ROBERT A. DAVIS - President, Brevard College, Brevard, N. C.  
MRS. WILLIAM DORSEY - President, Maryland Federation of Music Clubs, Hagerstown, Md.  
E. WILLIAM DOTY - Dean, College of Fine Arts, University of Texas, Austin, Tex.  
MRS. J. RAY EHRD - Atlanta, Ga.  
MISS ERNESTINE FERRELL - President, Mississippi Federation of Music Clubs, Jackson, Miss.  
A. J. FLETCHER - President, National Opera Company, Raleigh, N. C.  
MRS. RICHARD D. FOX - Atlanta, Ga.  
MR. PAUL GOESER - President, Brevard Chapter, AARP, Brevard, N. C.  
MRS. ELMER GRONLUND - President, Florida Federation of Music Clubs, Orlando, Fla.  
MRS. BRADLEY HALE - Atlanta, Ga.  
MRS. JOSEPHINE G. HALL - New York, N. Y.  
MRS. PAUL HINZMAN - President, West Virginia Federation of Music Clubs, Beckley, W. Va.  
MRS. DAN B. HODGSON - Atlanta, Ga.  
ARNOLD HOFFMAN - Consultant, Division of Cultural Arts, State of N. C., Raleigh, N. C.  
MRS. FRITZ JENSEN - Statesville, N. C.  
MRS. CRAWFORD JENT - President, Kentucky Federation of Music Clubs, Madisonville, Ky.  
MRS. DAVID W. KARR - President, North Carolina Federation of Music Clubs, Charlotte, N. C.

NEIL KJOS, JR. - President Kjos Music Company, Park Ridge, Ill.  
D. HARVEY KROUSE - President, Hendersonville Chapter, AARP, Hendersonville, N. C.  
MRS. VERNON MANUEL - S. E. Region Vice President, National Federation of Music Clubs, Front Royal, Va.  
ST. CLAIR MARSHALL - Vice President, Phillips North American, New York, N. Y.  
EDGAR MARSTON, III, Director, Division of the Arts, Raleigh, N. C.  
MRS. JAMES MILNE - President, Virginia Federation of Music Clubs, Roanoke, Va.  
MRS. GEORGE A. MOORE - Board Member, National Federation of Music Clubs, East Point, Ga.  
MRS. JOHN MOSTILER - President, Georgia Federation of Music Clubs, Griffin, Ga.  
MRS. BERNARD N. NEAL, SR. - Rome, Ga.  
MR. HALSEY NORTH - Executive Director, N. C. Arts Council, Raleigh, N. C.  
JAN PEECE - Metropolitan Opera Company, New York, N. Y.  
CARR PURSER - Brevard, N. C.  
MISS EVANGELINE EVERETT ROBINSON - President, District of Columbia Federation of Music Clubs, Bethesda, Md.  
GEORGE SCHICK - President, Manhattan School of Music, New York, N. Y.  
MRS. DERRILL E. SCHUMPERT - President, South Carolina Federation of Music Clubs, Union, S. C.  
MRS. CLIFTON SEALE - President, Louisiana Federation of Music Clubs, New Orleans, La.  
JAMES SEMANS - Doctor of Medicine, Duke University, Durham, N. C.  
MISS MARY FRANCES SIMMONS - Board Member, National Federation of Music Clubs, Jonesboro, Ga.  
J. KELLY SISK - President, Multimedia, Inc., Greenville, S. C.  
MISS ELEANOR STEBER - Metropolitan Opera Company, New York, N. Y.  
ROY A. TAYLOR - Member of Congress, Washington, D. C.  
RAYMOND O. THIGPEN - Director of Music, Greenville County School District, Greenville, S. C.  
MISS BLANCHE THEBOM - Executive Director, Hot Springs National Park Foundation for the Performing Arts, Hot Springs, Ark.  
MRS. JACK C. WARD - National Representative, National Federation of Music Clubs, Greenville, S. C.  
L. NEIL WILLIAMS - Attorney, Atlanta, Ga.  
HENRY HALL WILSON, JR. - President, Chicago Board of Trade, Chicago, Ill.  
MISS EVA WISEMAN - Retired Supervisor of Music, Burlington City Schools, Burlington, N. C.  
- and all members of The Board of Trustees



## Henry Janiec, Artistic Director

### Brevard Music Center

Henry Janiec, a conductor and educator, has been artistic director of the Brevard Music Center since December of 1964. As a performer he has served as principal conductor of the Brevard Music Center Orchestra and the Opera Workshop with occasional "guest" appearances with the other organizations of the Center.

A native of New Jersey, trained at the Oberlin Conservatory, Janiec has been on the faculty of the School of Music at Converse College since 1952, and since 1967 has served as Dean of the School of Music. In the past few years he has also administered the Theatre and Visual Arts programs at Converse.

As a conductor, Janiec has served as principal conductor or musical director of the Spartanburg Symphony Orchestra, the Spartanburg City Schools Orchestra, the Spartanburg Little Theater, the Converse College Opera Workshop and Chamber Orchestra, the Charlotte Symphony, and the Charlotte Opera Association. For eight years he was principal opera conductor at the famed Chautauqua Institution, and for three years conducted the Chautauqua Student Symphony in national broadcasts.

He has had wide experience as a pianist and accompanist, and has appeared on many occasions as a performer, commentator, and writer on radio and television. His work as a clinician, speaker, and teacher has found him in demand throughout the country. He was regular commentator on the national radio series, *Music From Brevard*, and has performed many times on *Voice of America* and *Radio Free Europe*.

Janiec is a member of Pi Kappa Lambda, and is a national patron of Delta Omicron. After a three-year term on the South Carolina Arts Commission, he now serves as chairman of the Commission's Music Advisory Panel and as a member of the S. C. Arts Foundation. In 1969 he received an honorary degree of Doctor of Humane Letters from Wofford College, and in 1971 he received a Presidential Citation from the National Federation of Music Clubs. He is also a member of the American Arts Education State Committee in South Carolina.



# Brevard Music Center Artist Faculty

## 1975 Season

### CONDUCTORS

Henry Janiec, Spartanburg Symphony  
 Ward Woodbury, Rollins College  
 Robert Barr, Converse College  
 Emil Raab, Bowling Green State University  
 Daniel Boda, Furman University  
 W. F. Noll, III, Atlanta Symphony  
 Jamie Hafner, University of Toledo  
 James Mendenhall, Brandon University

### VIOLIN

Emil Raab, Bowling Green State University  
 James Ceasar, Wichita State University  
 Daniel Boda, Furman University  
 Janet Brady, Audubon Quartet  
 Marvin Mutchnik, Eastern Washington State College  
 Emily Nicholl, Philadelphia  
 Thomas Weaver, University of Georgia  
 Robert Gillespie, University of Texas

### VIOLA

Donald Wright, University of Texas  
 Patricia Batcher, Greenville County Schools  
 Roy Bennett, University of Wisconsin  
 Ann Gref, University of New Mexico

### CELLO

Hans Schmettau, Spartanburg Symphony  
 Margaret Brooke, Luther College  
 Paula Wright, Austin Symphony

### BASS

Lynn Peters, North Carolina School of the Arts  
 Pamela Andrews, Florida State University

### FLUTE

Eric Hoover, University of Illinois  
 Susan Sibley-Novak, Mobile, Alabama

### OBOE

DeVere Moore, Dallas Symphony

### CLARINET

Robert Crowley, Oklahoma City Symphony  
 Virginia Tillotson, Brevard College  
 Leo Dontchos, Union College

### BASSOON

Darlene Reynard, Buffalo, New York

### FRENCH HORN

Warren Gref, University of New Mexico  
 Dorothy Bennett, University of Wisconsin

### TRUMPET

David Hickman, University of Illinois  
 Timothy Stewart, North Carolina Symphony

### TROMBONE

Gail Wilson, Phoenix Symphony  
 Charles Vernon, Baltimore Symphony

### TUBA

Jamie Hafner, University of Toledo

### PIANO

Sylvia Rabinoff, Julliard School of Music  
 Robert Cowan, University of Montevallo  
 Joan Cowan, University of Montevallo  
 Ruby Morgan, Furman University  
 Janet DuBois, Limestone College  
 Robert Blocker, Brevard College  
 Donald Stein, Spartanburg, South Carolina

### HARP

Kathryn Case, Cleveland Institute

### PERCUSSION

J. Massie Johnson, North Carolina School of the Arts  
 Patti Tolbert, Glynn County Schools

### VOICE

Perry Daniels, Converse College  
 William McDonald, Harry Beall Management  
 William Beck, North Carolina School of the Arts

### THEORY

Patricia Batcher, Greenville County Schools  
 Roy Bennett, University of Wisconsin  
 Janet DuBois, Limestone College  
 Robert Blocker, Brevard College  
 Donald Stein, Spartanburg, South Carolina

### MUSIC HISTORY

J. Massie Johnson, North Carolina School of the Arts

### STAFF ACCOMPANIST

Deborah Gerber

### BREVARD OPERA WORKSHOP

Producer-Director - John Richards McCrae  
 Musical Director - Henry Janiec  
 Coaches - Paul Svendsen, William F. Noll, III  
 Chorus Master - Ward Woodbury  
 Scenic Designer - Paul Sweeney  
 Choreographer - Frances Svendsen  
 Stage Manager - Tom Hoke  
 Lighting Technician - Gary Floyd  
 Assistant Lighting Technician - Ben Tatum  
 Costumes - Alvin Browder  
 Props Director - Randy Terrell  
 Set Builder - Lachlan MacLachlan  
 Set Builder - Terri Byrum  
 Set Builder - Michael Hanes  
 Set Builder - Patti Kilpatrick

# Benefactors, Donors, Patrons, Sponsors, Friends – 1975

## (As of June 17, 1975)

### BENEFACTORS

Alfred Moore Foundation  
Mrs. Isaac Andrews  
Atlanta Music Club  
Capt. and Mrs. Charles N. Barnum  
Mrs. S. M. Beattie  
Broyhill Foundation, Inc.  
Citizens Telephone Co.  
Brevard Music Lovers Club  
Mrs. A. C. Burnham  
Herbert A. Burns  
Mrs. W. I. Burt  
Mr. and Mrs. John R. Caldwell  
Dr. Lee G. Davy  
Mrs. L. M. Everett  
Mrs. F. M. Fox  
Georgia Power Co.  
Greenville County Foundation  
John and Mary Franklin Foundation  
William E. Hartman  
Mr. and Mrs. Benjamin O. Johnson  
Kingsport Music Club  
Lenoir Community Music Club  
Mr. and Mrs. William S. Miller  
Mrs. Ben W. Montgomery  
Mr. and Mrs. Murray S. Moore  
Mu Phi Epsilon Memorial Foundation  
Olin Corporation  
Robert B. Olney  
Miss Louise L. Pitman  
Rosetta French Estate  
Earle W. Sargent  
South Carolina Federation of Music Clubs  
Spartanburg County Foundation  
F. W. Symmes Foundation  
Mrs. Paul C. Thomas  
Robert M. Wood

### DONORS

Mrs. Irvin G. Ammen  
Anderson County Women's Club  
Mrs. Norman T. Ball  
Brevard Federal Savings & Loan Association  
Baldwin Piano & Organ Co.  
W. I. Burt Memorial Scholarship  
Camden Music Club  
Charleston Music Study Club  
College Park Music Club - Georgia Federation of Music Clubs  
Delta Omicron International Music Fraternity  
Mrs. Hal C. Dumas  
Gastonia Music Education Foundation  
Josephine J. Hall - Grisham Foundation  
Mr. and Mrs. Alvin R. Jennings  
Lucille Wall Music Club  
McClure Fund  
Mississippi Federation of Music Clubs  
National Federation of Music Clubs  
North Carolina Federation of Music Clubs  
Opelika Arts Association  
Rome Symphony Guild  
Rotary Club of Greenville, S. C.  
Straus Foundation, Inc.

### PATRONS

Miss Mary Costa  
Crescent Music Club  
Robert G. Edge  
Dorothy Farnham Feuer Memorial Scholarship Fund  
Harley Corporation  
Hickory High School  
Adelaide Van Wey Hill Memorial Scholarship  
Mrs. Maurice Honigman  
Mr. and Mrs. L. L. J. Howe  
Mrs. Fritz Jensen  
Mr. Arthur Kelly  
Lamar Stringfield Music Club  
Louisiana Federation of Music Clubs  
Mr. and Mrs. Walter G. McKelvey  
Mr. and Mrs. John R. Mitchell  
Mrs. Bernard N. Neal, Sr.  
Mrs. Philip G. Rust  
Misses Gail and Mary Scott  
Mr. and Mrs. Charles D. Spencer  
J. D. Sykes Memorial Scholarship Fund  
Paul C. Thomas Memorial Scholarship Fund  
Mr. and Mrs. J. Mason Wallace, Jr.  
Mrs. Robert M. Wood

### SPONSORS

Mrs. Clyde Barton  
Mr. and Mrs. Douglas W. Booth  
Mrs. James A. Brady  
Philip A. Buchheit  
Cedartown Music Lovers Clubs  
Chapter Georgia Federation of Music Clubs  
Charlotte Music Club  
Mr. and Mrs. William W. Clark  
David G. DeVore, Jr.  
Mr. and Mrs. John F. Dulken  
Mrs. Francis E. Field  
Mr. and Mrs. W. E. Freeman

Hagerstown Treble Clef Club  
Mrs. Bradley Hale  
Charles W. Hawkins  
Mrs. W. R. Irwin  
Mrs. Dennis C. King  
Miss Helen L. Kittredge  
John G. Landrum, Jr.  
Mrs. W. B. Lawson  
Maurice Loridans  
Mr. and Mrs. Theodore A. McCaslin  
Sadie Richards McCrae Memorial Scholarship Fund  
Mrs. A. E. McGaha, Jr.  
Capt. and Mrs. John McKillip  
Metropolitan Arts Council  
Mobile Student Symphony  
Mr. and Mrs. T. O. Mulcahy  
Mu Phi Epsilon - Atlanta  
Northern Virginia Music Teachers Assoc.  
Mr. and Mrs. Hiland B. Noyes  
Mrs. W. A. Parry  
Past Presidents Assembly Music Club  
Mr. and Mrs. Arthur W. Perry  
Pisgah Candy Company  
Dr. John Z. Preston  
Mr. and Mrs. Carr Purser  
Mr. and Mrs. E. B. Rodenbaugh  
Hardy G. Ross  
Mrs. Julius Sader  
Second Ponce de Leon Baptist Church  
F. Perry Sessions  
Mr. E. D. Slater  
Dudley C. Smith  
Miss Theodosia Sproles  
Spruce Pine Junior Women's Club  
Estate of Mary Ann Stables  
Dixie Stevens  
Symphonic Bands of the Palm Beaches  
Mrs. Alfred H. Taylor  
Trinity United Methodist Church  
Mrs. Justus I. Wakelee  
Mrs. E. Cates Wall  
Mr. and Mrs. Malcolm Young

### GENERAL CONTRIBUTORS

Mrs. Mildred P. Allport  
Mrs. W. Carroll Barnes  
Mr. and Mrs. Robert M. Barr  
Morgan C. Barrett  
Mrs. R. E. Barron, Jr.  
Dr. Joseph F. Borg  
Mrs. C. C. Bowling  
Mrs. William G. Broadfoot, Jr.  
Carolina Paper Board Corporation  
Caroline Music Club  
Mrs. Henry N. Carrier  
Dr. and Mrs. A. B. Chidester  
Mr. and Mrs. John L. Clay  
Collier Cobb, Jr.  
Mrs. Harold N. Cooledge  
Mrs. S. S. Cooley  
J. E. Cox, Jr.  
Walter A. Culin  
Mrs. Jane Darnall  
Mrs. John P. Darnall  
Mrs. James E. Davis  
Mr. and Mrs. Jack C. Dense  
Mrs. W. A. Dupre, Sr.  
Mrs. Frank O. Ezell, Sr.  
R. C. Falconer  
Mrs. Louise H. Faxon  
Mrs. C. Longford Felske  
Thomas T. Galt  
Dr. Mac Roy Gasque  
Horace M. Guilbert  
Miss Agnes K. Hamilton  
Senator Cecil M. Hill  
Mr. and Mrs. Charles J. Hines  
Mr. and Mrs. Reuben A. Holden  
F. W. Jandrey  
Dr. and Mrs. Henry Janiec  
Mrs. W. N. Jefferies  
Don M. Jenkins  
Mr. and Mrs. E. W. Johnson  
Mrs. Irving R. Kendall  
Alex C. King  
Mrs. Robert H. LaMotte  
Mr. and Mrs. Stanford Lehmberg  
Mr. and Mrs. Frank R. Light  
Mrs. H. A. Ligon  
Ms. Susan Joan Lochrke  
Mrs. Mason J. Lowance  
Mrs. Harold C. McKenzie  
Mr. E. E. Marshall  
Henry H. Meyer  
James E. Moore  
Mrs. James P. Morrow  
Mountain Minstrels - Brevard Junior Music Lovers Club  
Mr. and Mrs. A. V. Mudd  
Mrs. Marlon M. Nevins  
Oakhurst Baptist Church  
Robert L. Oates, Inc.  
Mr. and Mrs. Arthur R. Ocker  
The Reverend and Mrs. John L. O'Hear  
Roy Owen  
Mr. and Mrs. Joseph A. Paxton

Mrs. Ilva W. Peek  
Mrs. David G. Perkins  
Ms. Louise M. Phillips  
Ross E. Pollock  
Dr. O. L. Railsback  
Mrs. A. R. Ramseur  
Mrs. David Allen Reed  
Miss Ann M. Reeder  
Dr. and Mrs. H. J. Sanders, Jr.  
Mr. and Mrs. Ralph F. Sarlin  
Mrs. William M. Searcy  
Mrs. Hunter Sharp  
Mrs. George Shuford  
Mr. and Mrs. Daniel H. Simpson  
John K. Smart, Jr.  
Paul C. Smith  
Miss Marie J. Strasser  
Mrs. Rebecca Swanson  
Mrs. J. D. Sykes  
Mrs. Gordon K. Tooley  
Mr. and Mrs. T. M. Tucker  
Mrs. Winthrop S. Tuttle  
Mrs. Jerry M. Ulen  
Mrs. J. A. Van Laer  
Ms. Elizabeth H. Webster  
Dr. Clyde O. Wells, Jr.  
Dr. Marius H. Wells  
Mrs. John L. Williford  
Frances P. Wolff  
Clarence K. Wood, Jr.  
Dr. and Mrs. Everett H. Wood  
B. W. Woodruff  
Ms. Dorothy E. Wright  
Mrs. William N. Wylie

### FAITH CONTRIBUTORS

Joseph F. Borg  
Mrs. W. G. Broadfoot, Jr.  
Caroline Music Club  
Carolina Paper Board Corporation  
Collier Cobb, Jr.  
Mrs. S. S. Cooley  
Walter A. Culin  
Miss Jane Darnall  
Mrs. Frank O. Ezell, Sr.  
Mrs. Louis H. Faxon  
Mrs. C. Longford Felske  
Dr. and Mrs. Thomas T. Galt  
Horace M. Guilbert  
Mrs. D. C. King  
Mrs. W. B. Lawson  
Mrs. Harold C. McKenzie  
E. W. Marshall  
William S. Miller  
James E. Moore  
Mr. and Mrs. A. V. Mudd  
Mrs. Marlon M. Nevins  
Mrs. Ilva W. Peek  
Mrs. David G. Perkins, Sr.  
Ms. Louise M. Philips  
Mrs. A. R. Ramseur  
Miss Anna M. Reeder  
Ralph Sarlin  
Mrs. George Shuford  
Dudley C. Smith  
Paul C. Smith  
Miss Marie J. Strasser  
Mrs. Alfred H. Taylor  
T. M. Tucker  
Mrs. Winthrop S. Tuttle  
Mrs. Jerry M. Ulen  
Ms. Ethel B. Warner  
Miss Elizabeth H. Webster  
Clarence J. Wood, Jr.  
W. B. Woodruff  
Ms. Dorothy E. Wright

### FRANK CARR MEMORIAL

Mrs. Clyde Barton  
Mrs. Henry Nash Carrier  
Mrs. James E. Davis  
Mrs. Jack C. Dense  
Dr. Mac Roy Gasque  
Mrs. Josephine G. Hall - Grisham Foundation  
Miss Agnes Hamilton  
William E. Hartman  
Cecil J. Hill  
Mrs. Maurice Honigman  
Dr. & Mrs. Henry Janiec  
Don M. Jenkins  
Mr. & Mrs. B. O. Johnson  
Mr. & Mrs. Sanford Lehmberg  
John R. McCrae  
William S. Miller  
Mr. & Mrs. James P. Morrow  
Robert L. Oates  
Mrs. David G. Perkins, Sr.  
Mrs. Doris L. Potts  
Mrs. David Allen Reed  
Mrs. J. D. Sykes  
Mrs. Paul C. Thomas  
Mr. & Mrs. Gordon Tooley  
Mr. & Mrs. John L. Williford  
Mrs. William N. Wylie

# Scholarship Contributors and Recipients

(Listing complete as of June 17, 1975)

## Anonymous Donors

Doris Greene Tim Spears  
Marvis Martin Charles Wiens  
Susie Perry Georgie Zapalac

## Anderson County Junior Woman's Club

Dean Curry  
Stephen Taylor  
Doug Whitworth

## Mrs. Isaac Andrews

Tom Brunson Salvatore Rosselli  
Kenny Cannon Carlos Serrano  
Debbie Hudson Steve Williams  
Janice Lane Granbury Wilson

## Atlanta Music Club

Juianne Chilton  
Roberto Diaz  
Daryl Dixon

## Atlas Supply Company

Ellen Arant

## Baldwin Piano and Organ Company

Bruce Cook Mary Scott Spry  
Lydia Howard Patricia Torrence

## Mrs. Norman T. Ball

Beverly Simms

## Captain & Mrs. Charles N. Barnum

Richard Alston Debbie Pilley  
Geraldyn Bonanni Robin Stamper

## Mrs. S. M. Beattie

Ellen Arant Lois Nathan  
Dennis Carver Allison Scheer  
Barton Edwards Shannon Scheer  
Heidi Irgens

## Mrs. C. C. Bowling

Lois Nathan

## Mrs. James Brady

## Maurice Honigman Scholarship

Michael Johnston

## Brevard Music Lovers Club

Scott Blackwood

## Broyhill Foundation

Heidi Irgens  
Lois Nathan  
Anne Taibleson

## W. W. Burgess Charities

Mark Johnson

## Mrs. A. C. Burnham

R. Diane Wagoner

## Mr. Herbert Burns

Janet Averett Diana Shaffer  
Dennis Carver David Waln  
Bruce Cook Stephanie Whitlon

## William I. Burt Memorial Scholarship

Gary Butler Kwai-Khee Seow  
Susan Carr Deborah Whiffen  
Teresa Rivera

## Camden, South Carolina Music Club

Susan Tatum  
Meredith Montgomery

## Cedartown Music Club

Carol Chandler  
Tony Summers

## Charlotte Music Club

Ellen Arant

## Mr. William W. Clark

Cecily Nall

## Clarke County Youth Orchestra

Eric Handler

## College Park Music Club

Peter Huff

Beth Stephenson

## Community Music Club

Susan Baker  
Clare Doll  
Kathy Messick

## Miss Mary Costa

Tom Brunson  
Janice Lane  
Lucy Meadows

## Crescent Music Club

David Friddle  
Allen Hendricks  
Mike Strange

## DCMEA

Keith Lockhart

## Delta Omicron

Alison Odum

## Mrs. W. A. DuPre

Carol Chandler

## Mrs. L. M. Everett

Jonathan Cullick Cecily Nall  
Heidi Irgens Michael Strange  
Sara Jones Martha Tinsley  
James McLeland John Workman  
Janet Macy

## Mr. R. C. Falconer

James McLeland

## Dorothy Farnham Feurer Memorial Scholarship

Alice Taylor

## Mrs. Ellen E. Fox

Dean Curry Cary Jones  
Daland Juberg Lenore Fishman

## John and Mary Franklin Foundation

Eric Handler  
Harry Pickens

## Gastonia Music Club

Melanie Lathan

## Georgia Power Company

Doreen Da Silva Ross Thoreson  
Julie Franklin Jimmy Turner  
Gary Gray Camille Watts

## Bertram Hogan

## Greenville County Foundation

Suzanne Bridges (Mr. & Mrs. William Rosenfeld)  
John Garrett (Cville Co. Found)  
Marie Hopkins (J. P. Stevens & Co.)  
Mark Johnson (W. W. Burgess Charities)  
David Phillips (Henderson Advertising Agency)  
Michael Strange (Greenville County Foundation)  
Catherine Stapleton (Cryovac Division/W. R. Grace Co.)  
Mrs. David Cromwell, Belk-Simpson Foundation  
Anonymous, Converse College)

## Hagerstown Treble Clef Club

Michael Raymer

## Harley Corporation

Debbie Hudson

## Mr. William E. Hartman

Laure Andrews Erik Pierce  
Gina Betts Christopher Ray  
David Friddle

## Mr. Charles W. Hawkins

Allison Scheer

## Adelaide S. Van Wey Hill Memorial Scholarship

Sammy Al-Doory Peter Huff  
Steven Gamble Lloyd Jenkins  
Peter Heinemann Sara Jones  
Anne Hendricks Elizabeth Lewis  
James Hinson Debbie Pilley  
Lydia Howard Georgie Zapalac

## Mr. and Mrs. Charles J. Hines

Jonathan Cullick

## Mrs. Maurice Honigman

Shannon Scheer

## Mr. & Mrs. Alvin R. Jennings

Elizabeth Crofton  
Ken Holzworth  
Wesley Spangler

## Fritz Jensen Memorial Scholarship

Beth Lamberth

## Mr. & Mrs. Benjamin O. Johnson

Lynn Boles Cathy Hudnall  
Kathy Gardner Lou White

## Mr. Arthur Kelly

Kwai-Khee Seow

## Kingsport Music Club

Drew-Ann Carson

Ginny Chen

## Mrs. Robert LaMotte

Jamey Pritchett

## Harvey S. Lederstein Memorial Scholarship

Keith Lockhart

## Mrs. H. A. Ligon

Linda Mercer

## McClure Fund

To be announced

## Mr. & Mrs. Joseph McConnell

Tom Brunson

## Sadie R. McCrae Memorial Scholarship

Tom Brunson

## Mrs. Jenny E. McGaha

Linder Mercer

## Metropolitan Arts Council

Karen Edwards

## Mr. William Miller

Tamra Stephenson

## Miss Vera A. Milner

Jean Hartman

Bruce Lett

Lloyd Jenkins

## Mississippi Federation of Music Clubs

Sharon Rouse

## Mobile Student Symphony

Greg Smith

## Mr. and Mrs. Murray S. Moore

Linda Mercer

Blake Weiner

## Mu Phi Epsilon

Martha Miller

## Musical Arts Club

Ruth Wiggins

## National Federation of Music Clubs

## Hinda Honigman Scholarship

Meredith Garriss

## Mrs. Bernard N. Neal, Sr.

Carol Chandler  
Tony Summers

## North Carolina Arts Council

Becky Brasington Diane Hubbard  
Jill Cabe Amy Moore  
Randy Carder Christine Phillips  
Constance Deal Nella Summey  
Elizabeth Eaker David Ward

## North Carolina Federation of Music Clubs

Jim North

## Mr. H. B. Noyes

Georgie Zapalac

## Past-Presidents Assembly Music Club

Debbie Pilley

## Mr. Robert B. Olney

Georgie Zapalac

## Miss Louise Pitman

Mary Scott Spry

## Dr. John Preston

Georgie Zapalac

## Mr. and Mrs. Harold Risher

Debbie Hudson

## Martha Baird Rockefeller Fund for Music

Barry Zimmerman

## Rome Symphony Guild

Steve Vasil

## Romill Foundation

Charles Wiens

Barry Zimmerman

## Rotary Club of Greenville

Alisa Ayers

## Mrs. Philip G. Rust

Penelope Britton Marvis Martin  
Dawn Jackson Joyce Mattison

## Misses Gail and Mary Scott

Tom Brunson

May Fennell

## Mr. Perry Sessions

Carol Chandler

## Mr. and Mrs. Frank Sheffield

Amanda Gerttula

Laura Seaton

## Mr. Manila L. Simpson

Linda Mercer

## Mr. E. D. Slater

Erik Pierce

## South Carolina Federation of Music Clubs

Dwight Gunter - S. C. Federation of Music Clubs  
Tim Pitts - S. C. Federation of Music Clubs  
Mary Irwin - Mr. & Mrs. J. C. Harrison  
Mary Moseley - C. & S. Bank, Charleston  
Mary Ann Yoder - Afternoon Music Club  
Mary Scott Spry - S. C. Federation of Music Clubs  
Karen R. Marlow - S. C. Federation of Music Clubs

## Spartanburg County Foundation

Cecilia Alford Smoke Kanipe  
Sam Culp Chuck Murff

Cathie Hudnall

## Spruce Pines Junior Women's Club

David Ward

## Straus Foundation

Nick Paluzzi Joyce Mattison  
Julie McEntee

## Mrs. J. D. Sykes

Elizabeth Haggard

Allen Hendricks

## J. D. Sykes Memorial Scholarship Fund

Carol Chandler

David Kirk

Stacy Stang

## Lamar Stringfield Music Club

Pam Smithey

## F. W. Symmes Foundation

Terry Gregory James Stovall  
Rita Rieder Michael Strange

## Mrs. Alfred Taylor

Julie McEntee

## Mrs. Paul C. Thomas

Sam Culp David Rife  
David Kirk Laura Seaton  
David Phillips Diana Shaffer  
Frank Powell Robert Workman

## Paul C. Thomas Memorial Scholarship

Carl Boychuk

Elizabeth Steiner

## Thursday Morning Music Club

Douglas Pedigo

## Northern Virginia Music Teachers Association

Alice Taylor

## Mrs. E. Cates Wall

Anne Taibleson

Philip Rusche

## Mr. & Mrs. J. Mason Wallace

Catherine Stapleton

## Dr. Clyde O. Wells, Jr.

Debbie Hudson

## Mr. Malcolm Young

Kathleen Lingo

## Scholarship Contributors

(Listing complete as of June 17, 1975)

Mrs. Mildred B. Allport  
 Mrs. Jeanne B. Ammen  
 Anderson County Woman's Club  
 Mrs. Isaac Andrews  
 Anonymous Donors  
 Atlanta Music Club  
 Atlas Supply Company  
 Baldwin Piano & Organ Co.  
 Mrs. Norman T. Ball  
 Capt. and Mrs. Charles N. Barnum  
 Mrs. R. E. Barron, Jr.  
 Mrs. S. M. Beattie  
 Mrs. C. C. Bowling  
 Brevard Music Lovers Club  
 Mrs. James A. Brady  
 Philip Buchheit  
 W. W. Burgess Charities  
 Herbert A. Burns  
 Mrs. William I. Burt  
 William I. Burt Scholarship Fund  
 Camden Music Club  
 Charlotte Music Club  
 William W. Clark  
 College Park Music Club  
 Community Music Club  
 Mrs. Harold N. Cooleledge  
 Miss Mary Costa  
 Crescent Music Club  
 Mrs. David Cromwell  
 Dr. and Mrs. Lee G. Davy  
 Delta Omicron International Music Fraternity  
 Mrs. Hal S. Dumas  
 Mrs. W. A. DuPre, Sr.  
 Mrs. L. M. Everett  
 R. C. Falconer  
 Dorothy Farnham Feuer Memorial Scholarship Fund  
 Mrs. F. M. Fox

John and Mary Franklin Foundation  
 Gastonia Music Education Foundation  
 Georgia Federation of Music Clubs  
 Georgia Power Company  
 Greenville County Foundation  
 Cryovac/W. R. Grace  
 Josephine G. Hall - Grisham Foundation  
 Hagerstown Treble Clef Club  
 Harley Corporation  
 W. E. Hartman  
 Hendersonville Advertising Agency  
 Adelaide Van Wey Hill Memorial Scholarship  
 Mr. and Mrs. Charles J. Hines  
 Mr. and Mrs. Rueben Holden  
 Mrs. Maurice Honigman  
 Mrs. William N. Jefferies  
 Mrs. Fritz Jensen  
 Mr. and Mrs. Benjamin O. Johnson  
 Arthur Kelly  
 Kingsport Music Club  
 Mrs. Robert LaMotte  
 Mrs. H. A. Ligon  
 Miss Susan Jean Loehrke  
 McClure Fund  
 Sadie Richards McCrae Memorial Scholarship Fund  
 Mrs. A. E. McGaha  
 Metropolitan Arts Council  
 William S. Miller  
 Mississippi Federation of Music Clubs  
 Mobile Student Symphony  
 Mrs. Ben W. Montgomery  
 Alfred Moore Foundation  
 Mr. and Mrs. Murray S. Moore  
 Thomas O. Mulchahy  
 Mu Phi Epsilon Memorial Foundation  
 Musical Arts Club  
 National Federation of Music Clubs

Northern Virginia Music Teachers Association  
 H. B. Noyes  
 Arthur R. Ocker  
 The Rev. and Mrs. John L. O'Hear  
 Robert B. Olney  
 Past-Presidents' Assembly Music Club  
 Mr. and Mrs. Arthur W. Perry  
 Miss Louise Pitman  
 Dr. John Z. Preston  
 Rome Symphony Guild  
 Mr. and Mrs. William Rosenfeld  
 Rotary Club of Greenville  
 Mrs. Philip G. Rust  
 Misses Gail and Mary Scott  
 F. Perry Sessions  
 Mr. and Mrs. Daniel H. Simpson  
 E. D. Slater  
 Spartanburg County Foundation  
 Spruce Pine Junior Women's Club  
 Miss Dixie Stevens  
 J. P. Stevens and Company  
 South Carolina Federation of Music Clubs  
 Straus Foundation  
 Lamar Stringfield Music Club  
 Music Clubs of Stroudsburg  
 J. D. Sykes Memorial Scholarship Fund  
 F. W. Symmes Foundation  
 Mrs. Alfred Taylor  
 Mrs. Paul C. Thomas  
 Paul C. Thomas Memorial Scholarship Fund  
 Thursday Morning Music Club  
 Mrs. J. A. Van Laer  
 Mrs. Justus I. Wakelee  
 Mrs. E. Cates Wall  
 Dr. Clyde O. Wells, Jr.  
 Mr. and Mrs. Malcolm Young

## Rosetta French Faith in American Youth Scholarship Program

The Brevard Music Center is the leading summer music institution in the South. During each season, more than 300 young musicians, the very "cream" of the young musical talent of the country, come to the Center to study and perform great music under the capable tutelage of America's leading professional teachers and artists. It is a unique experience for youngsters.

More than 65% of these young musicians depend entirely on Scholarship assistance. To help alleviate the financial burden which is ever present in such a significant cultural and educational undertaking, the "Faith In American Youth Scholarship Program" was organized 13 years ago. Its purpose is to encourage individual contributions, specifically for scholarship assistance.

If you believe in the work of institutions such as the Brevard Music Center, if you feel that some talented young person deserves an opportunity to study and work in this unique summer environment, then you may wish to exhibit faith in American youth by supporting this worthy project.

May we add your name to the list of those who wish to guarantee musical opportunity for a talented and deserving student? We believe you will find it a richly rewarding investment.

*Contributions to the Faith In American Youth Scholarship Program may be tax deductible. Make checks payable to "Faith In American Youth Program." Mail to Brevard Music Center, Box 592, Brevard, N. C. 28712.*

## Rosetta French Faith In American Youth Contributors

(Listing complete as of June 17, 1975)

Mr. Joseph F. Borg  
 Mrs. W. G. Broadfoot, Jr.  
 Caroline Music Club  
 Carolina Paper Board Corp.  
 Mr. Collier Cobb, Jr.  
 Mrs. S. S. Cooley  
 Mr. Walter A. Culin  
 Miss Jane Darnall  
 Mrs. Louis H. Faxon

Mrs. C. Longford Felske  
 Dr. and Mrs. Thomas T. Galt  
 Mr. Horace M. Guilbert  
 Mrs. D. C. King  
 Mrs. W. B. Lawson  
 Mrs. Harold C. McKenzie  
 Mr. E. W. Marshall  
 Mr. William S. Miller  
 Mr. James E. Moore

Mr. Mahon M. Nevins  
 Mrs. Ilva W. Peek  
 Mrs. David G. Perkins, Sr.  
 Ms. Louise M. Philips  
 Mrs. A. R. Ramseur  
 Miss Anna M. Reeder  
 Mr. Ralph Sarlin  
 Mrs. George Shuford  
 Mr. Paul C. Smith

Miss Marie J. Strasser  
 Mr. Dudley C. Smith  
 Mrs. Alfred H. Taylor  
 Mr. T. M. Tucker  
 Mrs. Winthrop S. Tuttle  
 Mrs. Jerry M. Ulen  
 Miss Elizabeth H. Webster  
 Mr. Clarence J. Wood, Jr.  
 Mr. W. B. Woodruff  
 Ms. Dorothy E. Wright

# Repertory Training Program

Dan Armstrong  
Richardson Symphony

Jean Hartman  
Ft. Wayne Symphony

Julie Ann Hopwood  
Bowling Green Symphony

William Klickman  
Bowling Green Symphony

Lowell H. Koons  
Florida Gulf Coast Symphony

Bruce Lett  
Norman, Oklahoma

Timothy Spears  
Florida Gulf Coast Symphony

Charles Wiens  
Birmingham Symphony

Barry A. Zimmerman  
Florida Gulf Coast Symphony

## Teacher-Aide Program

**ALABAMA**  
David Kirk

**GEORGIA**  
Joseph Bader  
Eric Handler  
Harry Pickens

**FLORIDA**  
Robert Workman

**NORTH CAROLINA**  
Becky Brasington  
Jill Cabe

Randy Carder  
Constance Deal  
Elizabeth Eaker  
Doris Greene  
Diane Hubbard  
Amy Moore  
Constance Phillips  
Nella Summey  
David Ward

**NEW YORK**  
Keith Lockhart

**OHIO**  
Stacy Stang

**SOUTH CAROLINA**  
Karen Edwards  
Terry Gregory  
Frank Powell  
James Stovall

**VIRGINIA**  
Bill Parrish  
Martha Lewis

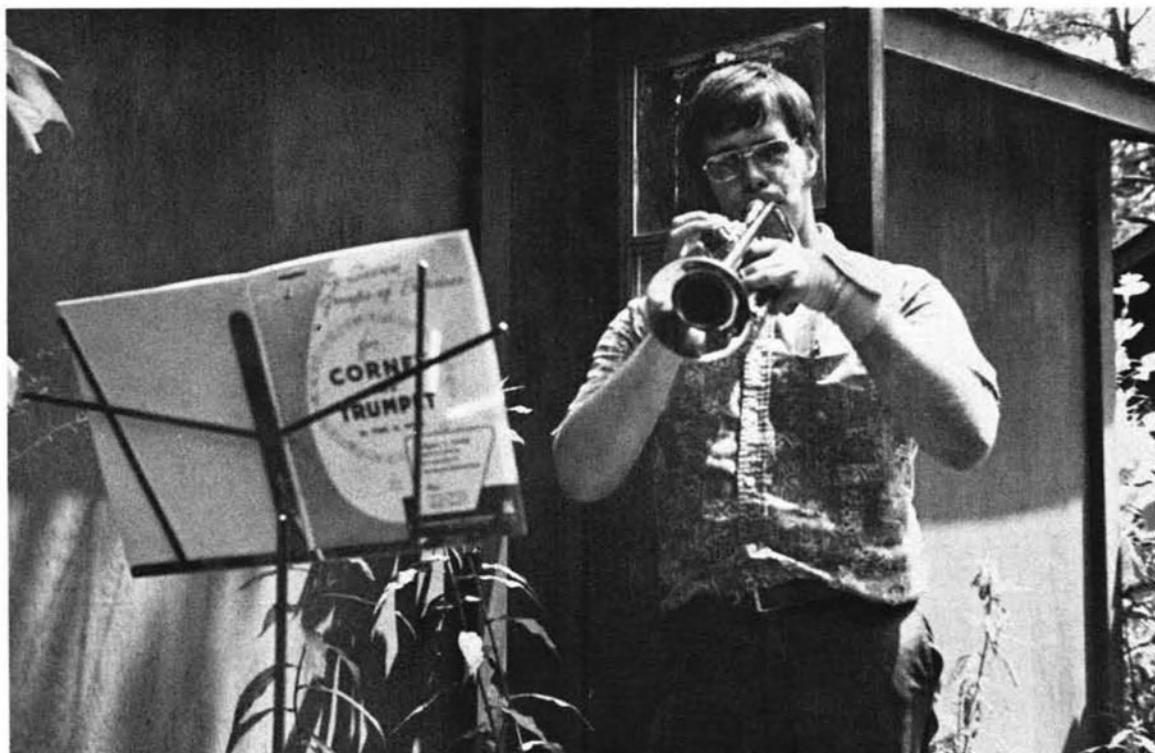



# Your Part in Brevard Music Center

By attending performances, by reading this booklet, you have become one of those individuals whose interest is necessary to the future of the Center. Your financial contribution, from the smallest sum to major investment, provides a major part of the program and the facilities of the institution. Gifts may be restricted or unrestricted and are tax deductible.

There are many ways in which your contribution can work for the Center and for you. Your interest in any of them will be greatly appreciated. Here are some of them:

## SCHOLARSHIPS

Over 65% of the total annual student enrollment of the Brevard Music Center needs scholarship assistance. Scholarships are awarded on the basis of talent and need. They may be awarded directly through your gift by the Music Center, or through an organization in your own community which will search out the talent. In either case, the Music Center will work with you. A representative will be happy to come into your community and work with your local organization.

## GENERAL CONTRIBUTIONS

Although the Music Center earns a very substantial portion of its operational budget, it must rely upon the generosity of its public for the remainder. Your gifts, large or small, determine the standard of excellence in the curriculum of the institution.

## DEVELOPMENT FUNDS

Development drives provide the physical facilities and equipment which must be financed by funds other than operational income. The results may be seen in the many buildings and grounds improvements.

## SEAT FOR A SONG

The seats in the Whittington-Pfohl Auditorium have been designed by many individuals as memorials or as a living honor. Your gifts can result in the placement of an engraved plaque on the back of one of these seats.

## TICKET SALES

Your purchase of season tickets and single tickets through the many ticket plans offered by the Music Center produces a sizeable income toward the operation of the total educational and performance program of the Center.

## ENDOWMENTS

The Music Center has an active endowment program through wills and bequests. The income from endowments is designated for scholarships at the Center. Your indication of interest through a letter of intent is vital to the present development of the Center and to the future generations which will be served by the Center. All arrangements are handled in strictest confidence, and may be arranged through a designated member of the Trustees or administration of the Center. Your estate may be actually helped through an arrangement in your will and bequest. Full particulars are available on the many ways of strengthening your retirement income and the estate which you leave to your family while helping the Music Center.

*The Brevard Music Center is incorporated in the State of North Carolina and is recognized by State and Federal governments as a non-profit, educational institution. All gifts to any project of the Brevard Music Center are tax deductible.*



are varied, exciting and always melodious! 

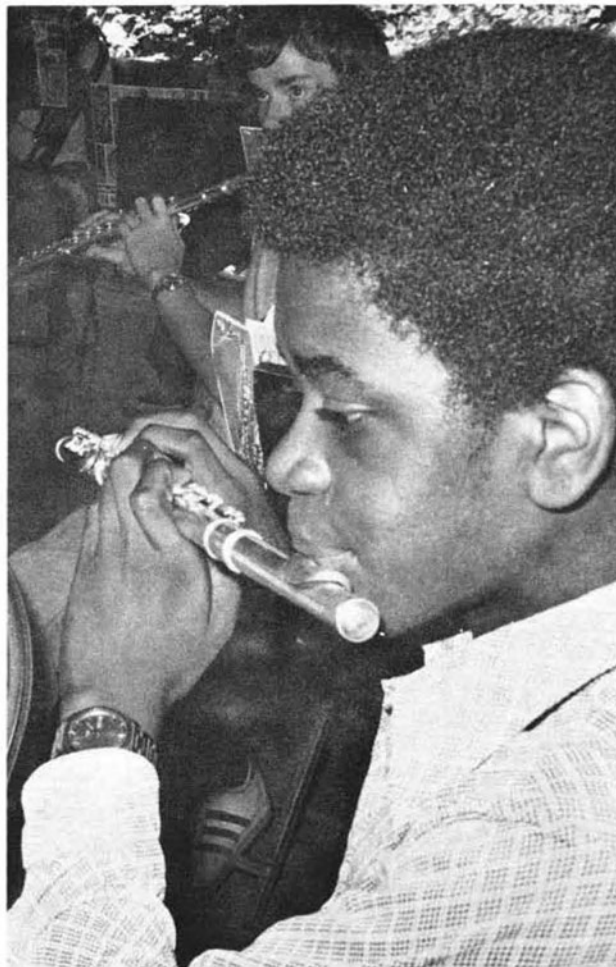

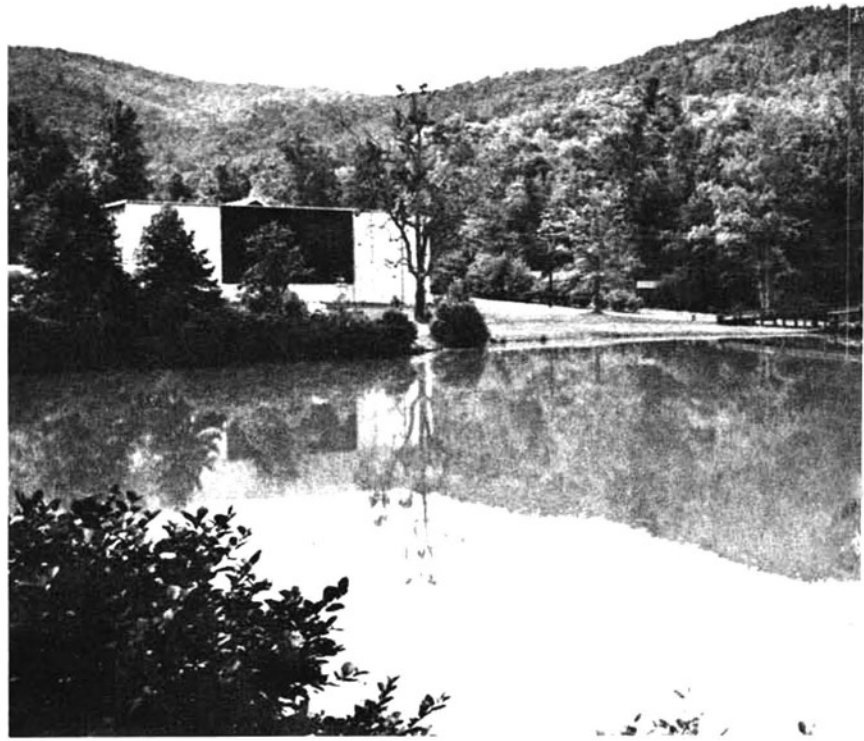
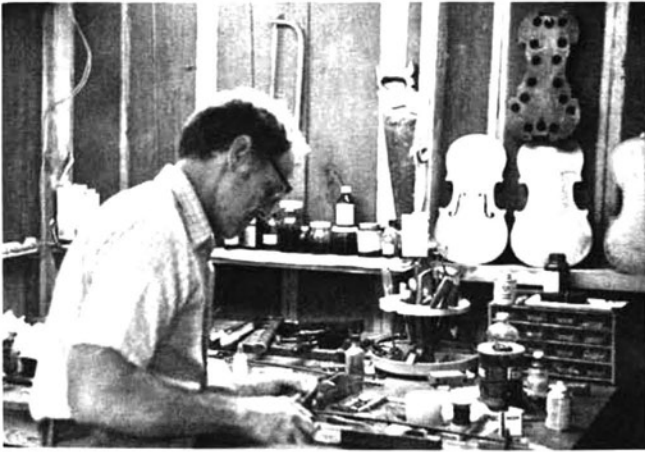

Sights and sounds at The Music Center ar





## Program 1

Friday, July 4, 8:15 P.M.

### BREVARD MUSIC CENTER ORCHESTRA

Henry Janiec, *Conductor*

Joan Yarbrough and Robert Cowan, *Pianists*

Tchaikovsky ..... 1812 Overture  
Mendelssohn ..... Concerto, A Flat Major  
Schubert ..... Symphony VII

## Program 2

Saturday, July 5, 8:15 P.M.

### POPS - OPERA

### BREVARD MUSIC CENTER ORCHESTRA

Henry Janiec, *Conductor*

The first of three Pops Concerts for the season will feature the Orchestra and the Opera Workshop singers. Orchestral fare will include favorites from the Pops repertoire.

The second half of the program will feature a staged performance of Gian-Carlo Menotti's "Amahl and the Night Visitors" with Janice Janiec as the Mother. All other roles will be taken by the staff and students of the Brevard Music Center Opera Workshop. Please see PROGRAM 7, July 11, for Production Staff. John Richards McCrae will direct and Henry Janiec will conduct.

## Program 3

Sunday, July 6, 3:30 P.M.

### BREVARD MUSIC CENTER ORCHESTRA

Henry Janiec, *Conductor*

Sylvia Rabinoff, *Pianist*

Rossini ..... Semiramide Overture  
Dvorak ..... Symphony V  
Beethoven ..... Piano Concerto V

*The Baldwin is the official piano of the  
Brevard Music Center.*

## Program 4

Monday, July 7, 8:15 P.M.

### CONNOISSEUR CONCERT I

The Artist Faculty of the Brevard Music Center

Ravel ..... Introduction and Allegro  
Serocki ..... Sonatina for Trombone and Piano  
Brahms ..... Trio in B. Major  
Straus Auditorium



## Program 5

Wednesday, July 9, 8:15 P.M.

### TRANSYLVANIA YOUTH ORCHESTRA

Daniel Boda, *Conductor*

### WIND ENSEMBLE

Jamie Hafner, *Conductor*

Bach ..... Jesu, Joy of Man's Desiring  
Brahms ..... Hungarian Dance #1  
Khatchaturian ..... Masquerade Suite  
Anderson ..... Bugler's Holiday

\* \* \*

Fillmore ..... His Honor March  
Jenkins ..... American Overture  
Grainger ..... Irish Tune from  
County Derry and Shepherds Hey  
Williams ..... Sinfonians

— All programs subject to change —

## Program 6

Thursday, July 10, 4:30 P.M.

### RECITAL

The Students of the Brevard Music Center

(Program to be announced)

Straus Auditorium

## Program 7 *Friday, July 11, 8:15 P.M.*

### OPERA MAGIC FLUTE

*Music by Mozart*  
*Libretto by Schikaneder*

All roles will be taken by members of the Brevard Opera Workshop. Guest singer Daryl Phillips will perform the role of Sarastro. Chorus and Orchestra from the musical organizations of the Brevard Music Center

#### PRODUCTION STAFF

Producer ..... John Richards McCrae  
Director ..... William Beck  
Conductor ..... Ward Woodbury  
Coaches ..... Paul Svendsen  
William Noll, Deborah Gerber  
Chorus Master ..... Ward Woodbury  
Scenic Designer ..... Paul Sweeney  
Stage Manager ..... Thomas Hoke  
Props Manager ..... Kathryn Petersen  
Costume Manager ..... Alvin Browder  
Lighting Designer ..... Gary Floyd  
Choreographer ..... Frances Svendsen  
Crew ..... Benjamin Tatum  
Terri Byrum, Michael Hanes  
Patti Kilpatrick, Lachlan MacLachlan

## Program 8 *Saturday, July 12, 8:15 P.M.*

### TRANSYLVANIA SYMPHONY ORCHESTRA

Emil Raab, *Conductor*  
Edward Vito, *Harpist*

Beethoven ..... Coriolanus Overture  
Delaney ..... Etudes for Orchestra  
Tchaikovsky ..... Romeo and Juliet  
Harp selections by Mozart and Pierne

## Program 9 *Sunday, July 13, 3:30 P.M.*

### BREVARD MUSIC CENTER ORCHESTRA

Henry Janiec, *Conductor*  
TRANSYLVANIA CHORUS  
William Noll, *Conductor*  
Ruby Morgan, *Pianist*

Beethoven ..... Egmont Overture  
Beethoven ..... Symphony VI  
Beethoven ..... Choral Fantasy

## Program 10 *Monday, July 14, 8:15 P.M.*

### CONNOISSEUR CONCERT II

The Artist Faculty of the Brevard Music Center

Anonymous. "Als ich Anschau das Frohlich G'Sicht"  
Diercks ..... Figures on "China"  
Schmidt ..... Sonatina  
Bach ..... Cello Suite III (for trombone)  
Schubert ..... Trout Quintet  
Straus Auditorium

## Program 11 *Tuesday, July 15, 8:15 P.M.*

### TRANSYLVANIA CONCERT BAND

James Mendenhall, *Conductor*

### TRANSYLVANIA WIND ENSEMBLE

Jamie Hafner, *Conductor*

Sousa ..... Northern Pines  
Cable ..... Scottish Rhapsody  
Williams ..... English Folk Song Suite

\* \* \*

Dukas ..... Fanfare "La Peri"  
Ives ..... March Intercollegiate  
Kabalevsky ..... Colas Breugnon Overture  
Korsakov ..... Procession of the Nobles

## Program 12 *Wednesday, July 16, 8:15 P.M.*

### SONATA RECITAL

The Artist Faculty of the Brevard Music Center

Debussy ..... Sonata for Cello and Piano  
Prokofieff ..... Sonata for Violin and Piano  
Klein ..... Suite for Bass  
Debussy ..... Sonata for Flute, Viola, Harp  
Straus Auditorium





## Program 13 *Thursday, July 17, 4:30 P.M.*

RECITAL  
The Students of the Brevard Music Center  
(Program to be announced)  
Straus Auditorium

---

## Program 14 *Friday, July 18, 8:15 P.M.*

OPERA  
RIGOLETTO  
*Music by Verdi*  
*Libretto by Piave*

### STARRING

Perry Daniels ..... as Rigoletto  
William McDonald ..... as the Duke  
Gianna Rolandi ..... as Gilda  
All other roles taken by members of the Brevard  
Opera Workshop. Chorus and Orchestra from the  
musical organizations of the Brevard Music Center.

### PRODUCTION STAFF

Producer-Director ..... John Richards McCrae  
Conductor ..... Henry Janiec

All other production staff as listed in PROGRAM 7,  
July 11. Entire production by staff and students of the  
Brevard Music Center Opera Workshop.

---

## Program 15 *Saturday, July 19, 8:15 P.M.*

TRANSYLVANIA SYMPHONY ORCHESTRA  
Emil Raab, *Conductor*  
Virginia Laico, *Pianist*

Copland ..... Outdoor Overture  
Chopin ..... Piano Concerto I  
Tchaikovsky ..... Excerpts, "Swan Lake"  
Enesco ..... Rumanian Rhapsody I

---

## Program 16 *Sunday, July 20, 3:30 P.M.*

BREVARD MUSIC CENTER ORCHESTRA  
Henry Janiec, *Conductor*  
Phyllis Curtin, *Soprano*  
Giorgio Tozzi, *Bass*

Bach-Stokowski ..... Passacaglia and Fugue  
Verdi ..... Aida-Amonasro Duet, "Aida"  
Puccini ..... Tosca-Scarpia Duet, "Tosca"  
Strauss ..... Death and Transfiguration

## Program 17 *Monday, July 21, 8:15 P.M.*

### CONNOISSEUR CONCERT III

Benno Rabinoff, *Violinist*

Sylvia Rabinoff, *Pianist*

(Program to be announced)

Straus Auditorium

---

## Program 18 *Tuesday, July 22, 8:15 P.M.*

### TRANSYLVANIA WIND ENSEMBLE

Jamie Hafner, *Conductor*

Saint-Saens..... Marche Militaire Francaise  
Bach-Barr ..... Sheep May Safely Graze  
Schuman ..... Chester Overture  
Gould ..... American Salute  
Alfred ..... Coloney Bogey  
Nelhybel ..... Estampi  
Gillis ..... Spiritual from Symphony 5½  
Joplin ..... Entertainer  
Ginastera..... Danza Final

---

## Program 19 *Wednesday, July 23, 8:15 P.M.*

### TRANSYLVANIA YOUTH ORCHESTRA

Daniel Boda, *Conductor*

### TRANSYLVANIA CONCERT BAND

James Mendenhall, *Conductor*

Schubert ..... Rosamunde Overture  
Gounod ..... Ballet Music, from Faust  
Grieg ..... Ase's Death  
Delibes ..... March and Procession of Baccus

\* \* \*

Sousa ..... Daughters of Texas  
Bach ..... If Thou Be Near  
Menotti ..... Introduction, March and Dance  
Von Suppe ..... Light Calvary Overture

---

## Program 20 *Thursday, July 24, 4:30 P.M.*

### RECITAL

The Students of the Brevard Music Center

(Program to be announced)

Straus Auditorium

## Program 21 *Friday, July 25, 8:15 P.M.*

TRANSYLVANIA CHORUS  
REPERTORY ORCHESTRA  
Ward Woodbury, *Conductor*  
William Noll, *Conductor*

Faure ..... Requiem  
Poulenc ..... Gloria  
(Soloists to be announced)

## Program 22 *Saturday, July 26, 8:15 P.M.*

POPS CONCERT  
BARBERSHOP NIGHT  
BREVARD MUSIC CENTER ORCHESTRA  
Henry Janiec, *Conductor*

The second of three Pops Concerts for the season, featuring the Brevard Music Center Orchestra in rousing selections from the popular repertoire.

The special feature of the evening will be an appearance by a massed chorus of "Barbershoppers" from the Society for the Preservation and Encouragement of Barber Shop Quartet Singing in America. The quartets will come from several Southeastern states and a number of the quartets will be solo "spots."

## Program 23 *Sunday, July 27, 3:30 P.M.*

BREVARD MUSIC CENTER ORCHESTRA  
Henry Janiec, *Conductor*  
Leonard Pennario, *Pianist*

Wagner ..... Flying Dutchman Overture  
Barber ..... Essay #1  
Shostakovich ..... Piano Concerto  
Liszt ..... Piano Concerto II  
Gerschefski ..... Fanfare, Fugato and Fugue

This program is respectfully dedicated to the memory of Frank G. Carr, a friend and Trustee of Brevard Music Center.

## Program 24 *Monday, July 28, 8:15 P.M.*

CONNOISSEUR CONCERT IV  
Joan Yarbrough and Robert Cowan, *Pianists*  
J. Massie Johnson, Carol Johnson, *Percussionists*  
William Noll, *Conductor*

Bartok ..... Sonata for Two Pianos and Percussion  
Brahms ..... Variations on a Theme by Haydn  
Straus Auditorium

## Program 25 *Tuesday, July 29, 8:15 P.M.*

TRANSYLVANIA CONCERT BAND  
James Mendenhall, *Conductor*  
TRANSYLVANIA WIND ENSEMBLE  
Jamie Hafner, *Conductor*

Richardson .....Scotland The Brave  
Byrd .....The Battell  
Whear .....Wycliff Variations

\* \* \*

Godfrey ..... Review Pageantry  
Morrissey ..... Caribbean Fantasy  
Tchaikovsky .....Finale from Symphony IV

## Program 26 *Wednesday, July 30, 8:15 P.M.*

CHAMBER MUSIC  
The Artist Faculty of the Brevard Music Center

Bartok ..... Contrasts  
Dello Joio ..... Trio  
Schubert ..... Trio

## Program 27 *Thursday, July 31, 4:30 P.M.*

RECITAL  
The Students of the Brevard Music Center

(Program to be announced)

Straus Auditorium

## Program 28 *Friday, August 1, 8:15 P.M.*

*Musical*  
FIDDLER ON THE ROOF  
*Music by Jerry Bock*  
*Lyrics by Sheldon Harnick*  
*Book by Joseph Stein*

### STARRING

Perry Daniels .....as Tevye  
All other roles taken by members of the Brevard Opera Workshop. Chorus and Orchestra from the musical organizations of the Brevard Music Center.

### PRODUCTION STAFF

Producer-Director ..... John Richards McCrae  
Conductor ..... Henry Janiec  
All other production staff as listed in PROGRAM 7, July 11. Entire production by staff and students of the Brevard Music Center Opera Workshop.

## Program 29 *Saturday, August 2, 8:15 P.M.*

TRANSYLVANIA SYMPHONY ORCHESTRA  
Emil Raab, *Conductor*  
Sally O'Reilly, *Violinist*

Mendelssohn ..... Ruy Blas Overture  
Mendelssohn ..... Violin Concerto, E minor  
Goossen ..... HAE: In Memoriam Thomas Mann  
Copland ..... Excerpts, "Rodeo"

## Program 30 *Sunday, August 3, 3:30 P.M.*

BREVARD MUSIC CENTER ORCHESTRA  
Henry Janiec, *Conductor*  
Sherrill Milnes, *Baritone*

Glinka .....Russlan and Ludmilla Overture  
Tchaikovsky ..... Symphony VI  
Mozart ..... Arias from "Don Giovanni"  
Three Shakespearan arias by Verdi and Thomas.

## Program 31 *Tuesday, August 5, 8:15 P.M.*

### TRANSYLVANIA YOUTH ORCHESTRA

Daniel Boda, *Conductor*

### REPERTORY ORCHESTRA

William Noll, *Conductor*

Purcell ..... Trumpet Voluntary  
Sibelius ..... Finlandia  
J. Strauss ..... Perpetual Motion  
Berlioz ..... Hungarian March

\* \* \*

Beethoven ..... Leonore Overture #3  
Beethoven ..... Symphony I

---

## Program 32 *Wednesday, August 6, 8:15 P.M.*

### TRANSYLVANIA CONCERT BAND

James Mendenhall, *Conductor*

### TRANSYLVANIA WIND ENSEMBLE

Jamie Hafner, *Conductor*

Alexander ..... The Southerner  
Holst ..... Hammersmith  
Jacobs ..... Giles Barnaby Suite

\* \* \*

Chambers ..... Chicago Tribune  
Copland ..... Lincoln Portrait  
Dvorak ..... Symphony #5, First Movement

---

## Program 33 *Thursday, August 7, 4:30 P.M.*

### RECITAL

The Students of the Brevard Music Center

(Program to be announced)

Straus Auditorium

---

— All programs subject to change —

---

## Program 34 *Thursday, August 7, 7:30 P.M.*

### CONCERTO MARATHON

An innovation in the annual programming of the Center, the students will present a series of movements from the concerto repertoire with piano accompaniment. This special program will afford the audiences of the Center to hear many of the outstanding students and stars of tomorrow.

Straus Auditorium



## Program 35

Friday, August 8, 8:15 P.M.

### OPERA FAUST

*Music by Gounod  
Libretto by Barbier and Carre*

#### STARRING

William McDonald ..... as Faust  
William Beck ..... as Valentin

All other roles taken by members of the Brevard Opera Workshop. Chorus and Orchestra from the musical organizations of the Brevard Music Center.

#### PRODUCTION STAFF

Producer-Director ..... John Richards McCrae  
Conductor ..... Ward Woodbury

All other production staff as listed in PROGRAM 7, July 11. Entire production by staff and students of the Brevard Music Center Opera Workshop.

## Program 36

Saturday, August 9, 8:15 P.M.

### POPS CONCERT

George Gershwin Night  
BREVARD MUSIC CENTER ORCHESTRA  
Henry Janiec, *Conductor*  
William Noll, *Pianist*

The third of this season's series of Pops Concerts will be a Bicentennial salute to the great George Gershwin, featuring William Noll as soloist in the "Rhapsody in Blue." Also on the program will be a concert suite from "Porgy and Bess" with soloists and chorus.

## Program 37

Sunday, August 10, 3:30 P.M.

BREVARD MUSIC CENTER ORCHESTRA  
Henry Janiec, *Conductor*  
Carlos Montoya, *Guitarist*

Brahms ..... Symphony I  
Copland ..... Quiet City  
Montoya ..... Suite Flamenco  
Solo selections by Mr. Montoya

## Program 38

Tuesday, August 12, 8:15 P.M.

TRANSYLVANIA YOUTH ORCHESTRA  
Daniel Boda, *Conductor*  
TRANSYLVANIA CONCERT BAND  
James Mendenhall, *Conductor*  
TRANSYLVANIA WIND ENSEMBLE  
Jamie Hafner, *Conductor*

Bach ..... Wacht Auf  
Haydn ..... Symphony #88  
Ravel ..... Pavane  
Anderson ..... Typewriter

\* \* \*

Sousa ..... The Gallant Seventh  
Persichetti ..... Symphony for Band

\* \* \*

Hindemith ..... March from Symphonic Metamorphosis  
Makris ..... Aegean Festival Overture  
Wager ..... Elsa's Procession  
Chance ..... Incantation and Dance

— All programs subject to change —

## Program 39 *Wednesday, August 13, 8:15 P.M.*

### CONCERTO CONCERT TRANSYLVANIA SYMPHONY ORCHESTRA

Soloists for this Program are chosen competitively  
from the students of the Brevard Music Center.  
(Program to be announced)

---

## Program 40 *Thursday, August 14, 4:30 P.M.*

### RECITAL The Students of the Brevard Music Center

(Program to be announced)

Straus Auditorium

---

## Program 41 *Friday, August 15, 8:15 P.M.*

### TRANSYLVANIA SYMPHONY ORCHESTRA Emil Raab, *Conductor* Andre-Michel Schub, *Pianist*

Beethoven ..... Leonore Overture #3  
Beethoven ..... Piano Concert IV  
Dvorak ..... Symphony IV



## Program 42 *Saturday, August 16, 2:00 P.M.*

### TRANSYLVANIA YOUTH ORCHESTRA Daniel Boda, *Conductor* TRANSYLVANIA CONCERT BAND James Mendenhall, *Conductor* TRANSYLVANIA WIND ENSEMBLE Jamie Hafner, *Conductor*

A special concert for the parents and friends of the  
students of the Brevard Music Center.

Straus Auditorium

---

## Program 43 *Saturday, August 16, 8:15 P.M.*

### OPERA DIE FLEDERMAUS *Music by Johann Strauss* *Libretto by Meilhac and Halevy*

#### STARRING

William McDonald ..... as Eisenstein  
William Beck ..... as Falke  
Ross Magoulas ..... as Frosch

#### PRODUCTION STAFF

Producer-Director ..... John Richards McCrae  
Conductor ..... Henry Janiec

All other production staff as listed in PROGRAM 7,  
July 11. Entire production by staff and students of the  
Brevard Music Center Opera Workshop.

---

## Program 44 *Sunday, August 17, 3:30 P.M.*

### BREVARD MUSIC CENTER ORCHESTRA Henry Janiec, *Conductor* TRANSYLVANIA CHORUS

Elgar ..... Enigma Variations  
Rossini ..... Stabat Mater  
(Soloists to be announced)

---

"Dedicated to Friends Whose Generosity Enables  
Brevard Music Center to Fulfill its Mission in the  
Service of Music."

---

## Conductors, Directors



DANIEL BODA joined the Artist-Faculty of the Music Center in 1968. A native of Ohio, he received his formal training at Florida State and Eastman, culminating with a doctorate from Florida State. After teaching in Texas and Colorado, he joined the faculty at Furman University in 1967 where he now teaches violin and conducts the University Symphony. A very busy violinist with many orchestras in the region, Dr. Boda has also served as clinician and guest conductor with All-State and other groups. He will continue as principal second violinist in the Music Center Orchestra this year and will take on the added responsibilities of conducting the Youth Orchestra.

JAMES MENDENHALL first came to Brevard as a counselor in 1969 while he was a student at the University of Missouri-Columbia. A fine bassoonist, he has been with the Music Center Orchestra since that time and has assumed other duties as resident counselor for men at the Center. Following his studies, he joined the faculty of Brandon University in Manitoba, Canada where he has been active as a performer, director of various Collegia, and most currently as conductor of the Provincial Workshop Band. Mr. Mendenhall will conduct the Concert Band this season and will continue as bassoonist with the Music Center Orchestra.



JAMIE HAFNER joined the faculty of the Music Center in 1971 as tubist, a position he still occupies. A native of Brunswick, Georgia, he did his undergraduate and graduate work at the University of Cincinnati. Following a stint with the West Point Band, he directed bands in his hometown and is presently on the faculty of the University of Toledo where he also directs the band. Mr. Hafner will be conductor of the Wind Ensemble this year and will continue as principal tubist with the Music Center Orchestra.

WILLIAM NOLL III, a native of Washington, D. C. is a pianist-conductor who has appeared as soloist on many occasions with the Atlanta Symphony where he assisted Robert Shaw with the Choral Program. As a pianist he has numerous recital and concerto credits. He returns to Brevard for his second season as Principal Conductor of the Repertory Orchestra, Choral Conductor and Coach for the Opera Workshop. A graduate of Catholic University, he has had guest conducting appearances this season in four Southeastern states.



## Conductors, Directors



JOHN RICHARDS McCRAE has been producer-director of the Brevard Opera Workshop and Director of Academic Activities at the Music Center since 1965. A native of South Carolina, McCrae received his training at the University of South Carolina, the Institute of Musical Art, and Juilliard Graduate School in New York. During his singing career, he appeared with many national orchestras, in various opera companies, and concertized in all of the states. Since 1952, he has been Professor of Voice and founding director of the Opera Workshop at Converse College's School of Music. He has been General Director of the Charlotte Opera Company, and head of the performing arts division of South Carolina Tricentennial Commission, and guest director for many other companies.

EMIL RAAB, Conductor and Head of the String Department at Brevard, is Professor of Music at the University of Bowling Green and conductor of the University Symphony Orchestra. Before going to Bowling Green in 1969, Raab was on the faculty of the School of Music at the University of Michigan and later on the faculty of the University of Alabama. For the past seventeen summers, Raab, has served on the faculty of the Music Center, and has been head of the string division, concertmaster of the Festival Orchestra, and conductor of both the Youth Orchestra and the Transylvania Symphony.



ROBERT BARR, Director of Bands, attended the Cincinnati Conservatory, University of Georgia, Auburn University, and East Central Oklahoma State College. Barr has had wide performing experience with the famous Armco Band under Frank Simon, the Indianapolis Symphony, and Cincinnati Summer Opera. He is past president of the Georgia Bandmasters Association, the Georgia Music Educators Association, and Past National Vice President of the National Bandmasters Fraternity. Barr is a member of the faculty and administrative staff of the School of Music at Converse College and was recently chosen one of the nation's ten outstanding educational music directors by the "School Musician" magazine.

WARD WOODBURY, from Rollins College in Florida, returns as Director of Choral Activities and Conductor at the Music Center. His formal musical training was done at Western State College of Colorado and the Eastman School of Music. Dr. Woodbury has wide experience as a conductor of choral, operatic, and symphonic music, and is active in numerous regional and national professional organizations. In addition to his duties at Rollins College, he is also Conductor of the famed Bach Festival of Winter Park, Florida.



## Soloists



PHYLLIS CURTIN is not only one of the great singers of our time but a musician's musician with a repertoire as wide and diversified as her great vocalism. Not only has she sung with most of the great opera companies and orchestras of the world, but she has the interesting distinction of having opened the season of many of the major summer music festivals in the land. A true representative of the Golden Age of singers, Miss Curtin cannot be classified with a specialized type of role but instead does roles as diversified as the sopranos in "Don Giovanni" and "Salome". She is a true inspiration for the young singers at our Music Center.



EDWARD VITO is a special favorite of Brevard audiences. Presently on the faculty of the University of Miami and solo harpist with the Miami Philharmonic, he was for many years associated with NBC and the great Arturo Toscanini. His many appearances, recordings, and honors bear witness to his being one of the world's premiere harpists.



SYLVIA RABINOFF returns to the artist-faculty of the Center for the third year though she and her violinist husband BENNO have appeared here in concert in the past. A native of New York, Mrs. Rabinoff studied with great musicians such as Barere, Serkin, Stoessel, Enesco, and others. With her husband, she has concertized, recorded, and premiered much new music all over the world. At present, she is on the faculty of the Juilliard School of Music.



GIORGIO TOZZI returns to Brevard after an absence of too many years. This great American basso has been at the Met for over two decades with other appearances around the world in concert, opera, movies, musical comedy, and television. Both his vocal and acting talents have been acclaimed as have his recordings, among which was the award-winning soundtrack of "South Pacific". His most recent triumph was a movie of Wagner's "Meistersinger". Though a veteran to many, his career is just in its prime.



LEONARD PENNARIO can probably claim more re-engagements by major orchestras and concert series than any pianist on the regular concert circuit today. An American by birth and training, he began his concert career at twelve with the Dallas Symphony. Since that time he has worked with virtually every major orchestra and in every major concert hall in the world. His recordings have been best-sellers, and his admirers legion. A regular visitor to the Brevard Music Festival, we welcome him again.



VIRGINIA LAICO is a native of the Philippines, and at the age of twenty-two is beginning to attract a great deal of attention with her prodigious talent. In 1973 she won one of the most coveted national awards, being selected Young Artist winner in piano by the National Federation of Music Clubs. Since that time she has been concertizing and teaching. Critics have commented on both her lyricism and the gigantic romantic piano works which she programs and plays superbly. Again, Brevard presents a young star of the future.



## Soloists



JANICE JANIEC has appeared in concert and opera at Brevard a number of times. Her leading roles in "My Fair Lady", "Sound of Music" and "Music Man" are particularly memorable. Her singing career encompasses theater, oratorio, recital work, and appearances with orchestras. She is a Lecturer in Vocal Pedagogy at Converse College at the present time.



PERRY DANIELS, a Brevard alumnus, returns for his tenth season on the faculty of the Music Center. Daniels has had wide experience on oratorio and concert, and sang with the Amato Opera Theatre in New York and the Civic Opera Association in Dubuque, Iowa. He has studied and taught at a number of institutions and holds a Doctorate in Musical Arts from Michigan. Daniels is presently on the faculty of the School of Music at Converse College.



SALLY O'REILLY makes her first visit to Brevard although she has a long record of successes in a career that began in her native Dallas with a recital before she was three years old! She has been the recipient of many awards including the Meriweather Post, the Dealy Memorial, and National Federation of Music Clubs. Under a Fulbright grant, she spent several years in Brussels. At the present time, she is on the faculty of the Manhattan School of Music while continuing her active concertizing career.



JOHN MOODY is one of the youngest guest artists in Brevard's history. This thirteen-year-old will take the part of Amahl in our first opera. A resident of Columbia, South Carolina where his father heads the music department of the University, John began his operatic work at age eleven in a production of *Albert Herring* at the University of Texas. He's also appeared with the USC Opera Workshop, the Columbia Town Theatre, and as soloist with the USC Concert Choir. Piano study as well as appearances in local churches and music clubs make for a busy schedule though hobbies such as swimming, fishing, and birdwatching fill in the "extra" hours. We are happy to have John Moody with us!



ROSS MAGOULAS joined the staff of the Music Center in 1965 as Registrar, a post he still occupies. A native of Charleston, S. C., he received his formal training at Converse College and Florida State. He is presently on the faculty at Berry College in Georgia. Mr. Magoulas is well-known to Brevard audiences for his many appearances in opera and musical comedy. In addition to being a fine musician, he is a comedian "par excellence" and we look forward to his work this season.



JOAN YARBROUGH and ROBERT COWAN return to Brevard for the seventh year as performers and teachers. As a young husband and wife piano team, they have attracted international attention for their virtuosity and artistry. Their studies have included training at some of the greatest institutions in the world and with noted teachers. Their performances have inspired a number of fine composers to write compositions specifically for them.

## Soloists



SHERRILL MILNES is already being called a superstar of singing and this after a comparatively short ten years at the Met.

Critics and opera companies have hailed him around the world with special productions being designed just for him. His recordings are numerous and on a number of labels. A native of Chicago, he is being hailed as the world's premiere Verdi baritone, and with his debut at La Scala in Milan, he will have sung with all of the recognized major opera houses in the world. Brevard is proud to present another of the truly great voices of our time.



WILLIAM BECK, a native North Carolinian, joins the Artist-Faculty of the Music Center for the first time. Trained at Duke, Juilliard, and the Manhattan School, he received his early operatic experience with the N.C. National Opera Company, from which he went to the Goldovsky Opera Theater and then, for nine years to the New York City Opera. He has sung with opera companies throughout the country and has recently joined the faculty of the N.C. School of the Arts. Mr. Beck will sing a number of roles this season at Brevard and will stage direct our production of "Magic Flute". We welcome this fine singer-actor.



GIANNA ROLANDI is a true alumna of Brevard, having attended the Center as a youngster while her parents were on

the staff. Starting as a violinist, Gianna took her first voice lesson at the Center and went on from the North Carolina School of the Arts to be a singer at the Curtis Institute. Her career has literally zoomed with such accomplishments as being a finalist in the Met auditions in 1974, winning the Minna Kaufmann Ruud Competition as one of the youngest winners in its history, and her current contract with the New York City opera at Lincoln Center. We are proud that most of her coloratura roles were learned and performed at Brevard, and she will be following her talented mother, Jane Rolandi, as the Gilda in a Brevard production of "Rigoletto". Gianna's latest good news is her signing for professional management in New York. Indeed, this is a star of the future!



WILLIAM McDONALD is again a member of the Artist-Faculty of the Music Center. A favorite of Brevard audiences for a number of years now, he is a busy artist with companies throughout the United States and Europe. He is an affiliate artist with the Houston Opera Company and has been appearing in starring roles with the New York City Opera. His recent telecast with Beverly Sills in "Daughter of the Regiment" has been played on ETV stations throughout the country all this year. Although Brevard cannot claim him as a student alumnus, we do indeed claim him as one of "ours" in a continually growing career.

## Soloists



CARLOS MONTOYA is, by critical and popular acclaim, the world's foremost Flamenco guitarist. He has won his

audiences with remarkable dexterity and virtuosity on his instrument and unique charm and personality as a man. He has enjoyed the greatest compliment for a performing artist, innumerable return engagements on campuses and concert stages. Mr. Montoya's appearance marks another new direction in Brevard's programming in turning our attention to a musical style which has not graced our series before. Welcome, Senor Montoya!



RUBY MORGAN, an alumna of the Music Center, joined our Artist-Faculty in 1973. She received her major training as a pianist at Winthrop College and completed her graduate work, including a doctorate, at Florida State. She is presently on the faculty at Furman University. Very active in a number of professional music organizations, she has recently appeared in several recitals and orchestral engagements in South Carolina. She will make her first orchestral appearance at Brevard this season.



ANDRE-MICHEL SCHUB made his New York recital debut in May, 1974, and is one of the great stars of the future which Brevard has brought to its audiences over the years. A native of Paris, and just 21 years old, Schub did most of his major study in America. He is the winner of a number of major awards and competitions, and is being hailed by critics nationally as a name to remember. His association with major concert management at such an early age is testimony to that fact.

---

## An Invitation

The Trustees and Management of Brevard Music Center extend a cordial invitation to our many new and continuing friends to purchase season tickets for the 1976 concert season. Order forms will be available in the Box Office at Whittington-Pfohl Auditorium beginning in early August, or we will be pleased to add your name to our mailing list to receive season ticket information. We sincerely believe that a season ticket is a real value, and we promise to continue our efforts to make the 1976 concert season an even more exciting and entertaining one.