

OVERTURE

Your Guide to the Brevard Music Festival

1996 Edition



LIVE ON FAZIO'S MOUNTAIN MASTERPIECE.



1000 Indian Cave Road
Hendersonville, North Carolina 28739

Developed by The Branigar Organization, a Union Camp Subsidiary

Discover a truly outstanding community and private, member-owned golf club, Champion Hills. Nestled in the slopes of the Blue Ridge just five miles from downtown Hendersonville, Champion Hills offers an exclusive lifestyle in a relaxed, peaceful setting.

The private Champion Hills golf course is a work of art, meticulously sculpted from the natural contours of the mountain terrain. In fact, world-class golf course designer Tom Fazio designed it as his home course. It is truly spectacular.

A select number of homesites with stunning golf and mountain views is now available from \$70,000 to \$275,000. Homes and cottages are available from \$225,000 to \$700,000. And, Champion Hills is a development of The Branigar Organization, a Union Camp subsidiary with over 75 years' experience in developing award-winning communities.

Learn more about this masterpiece and the gracious lifestyle at Champion Hills today. Call 1-800-633-5122 or 704-693-0072. We'd love to hear from you and see you soon!

Obtain the Property Report required by Federal Law and read it before signing anything. No Federal Agency has judged the merits or value, if any, of this property.



955BMFU



JAMES B. HUNT, JR.
GOVERNOR



STATE OF NORTH CAROLINA
OFFICE OF THE GOVERNOR
RALEIGH 27603-8001

June, 1996

Dear Friends:

As Governor of the State of North Carolina and Honorary Chairman of the National Board of Advisors, it is my distinct privilege to welcome you to the Sixtieth Season of the Brevard Music Center! I commend our state's leading music festival on the occasion of its Diamond Anniversary.

This acclaimed and premier festival, in its pleasant setting in the foothills of the Blue Ridge Mountains, enrolls 350 students from across the Nation and several foreign countries; approximately 100 are from North Carolina. These talented musicians combine their talents to present the more than 55 different concert events of the Brevard Music Festival. The students are the reason for the unique excitement that is Brevard.

Best wishes for an enjoyable and musical summer.

My warmest personal regards.

Sincerely,



James B. Hunt Jr.

JBH:jds

(Governor Hunt is the Honorary Chairman of Brevard Music Center's National Board of Advisors.)

OVERTURE

1996 Brevard Music Festival



June 28-August 11

Henry Janiec, Artistic Director

The Brevard Music Festival

The Transylvania Music Camp

The Advanced Division

The Division of Special Studies

As a matter of policy, The Brevard Music Center does not discriminate on the basis of race, color, creed, national origin, gender, age or individual handicap in the recruitment and employment of faculty and staff, or the operation of any of its programs and activities.

Post Office Box 312, Brevard, NC 28712

704/884-2011

<http://lightnin.brevard.edu/bmc/>

Electronic Version by CJ Pletzke

LOOKING GLASS EYE CENTER

"Combining the science of medicine with the art of caring"

Dana J. Christianson, MD

Craig J. Secosan, MD

Glenn S. Matheny, OD

STATE OF THE ART OUTPATIENT EYE SURGERY

Small Incision Cataract
and Lens Implant

Glaucoma and Plastic Surgery
Corneal Transplants
Muscle Surgery

Office Laser Surgery:
Glaucoma/Diabetes/Retina
Post Cataract Membranes

Corrective Surgery for
Nearsightedness and Astigmatism.
Members of the
NC Excimer Laser Project

**No. 2 Medical Park Drive
Brevard, North Carolina**

OFFICE MEDICAL TREATMENT

Medical Eye Exams for
Adults and Children

Contact Lenses
Injuries/Burns
Optical Dept. with Unequaled
Guarantees

*Physician (M.D.) on call 24 hours
a day/7 days a week*

*Medicare/B.C. - B.S.
Assignment Accepted*

884-7320

Toll Free: 1-800-635-7955



HERITAGE HILLS

Heritage Hills salutes the Brevard Music Center
on another wonderful season of music in our mountains.

~ Heritage Hills Retirement Community ~

3200 Heritage Circle, Hendersonville, NC 28791

704/693-8510 • 1-800-552-5150

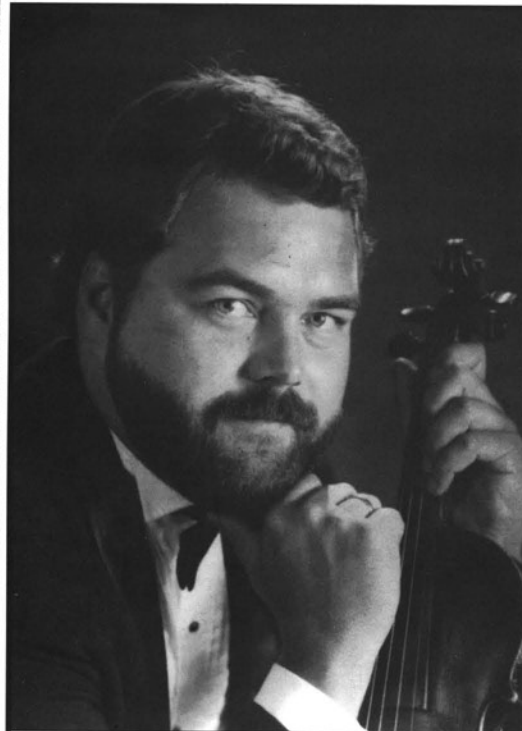

SENSICORE® Strings? Thomas W. Joiner says: "Excellent reliability and pure tone quality!"

"I heartily endorse the 'Sensicore' line for professionals looking for a good buy, excellent reliability, and true and pure tone quality."

Thomas W. Joiner

Thomas W. Joiner
Associate Professor, Dept. of Music,
Furman Univ., Greenville, S. C.; and
Concertmaster, Brevard Music Center
Festival Orchestra, Brevard, N.C.



At better music stores or write for free catalog
SUPER-SENSITIVE MUSICAL STRING CO.
6121 Porter Rd., Sarasota, FL 34240-9730
"Over 65 Years of Musical Product Excellence"

HARID

Setting the Stage for the Future

The Harid Conservatory's Bachelor of Music-Performance, Professional Studies, and Performer's Certificate programs offer performance training at the highest level:

- ◆ Comprehensive curriculum
- ◆ Intensive orchestral and chamber music performance training
- ◆ Select studio classes
- ◆ Vigorous solo training
- ◆ Career development and performance opportunities



The Harid Conservatory has adopted an equal opportunity admissions policy, and admits students of any race, color, sex, religion, ethnic origin, disability, or other protected status.



All students accepted receive full-tuition scholarships.

Auditions are held at the Conservatory's Boca Raton campus in February and March. Preliminary tapes are encouraged by January 15, 1997.

The Harid Conservatory is an accredited institutional member of the National Association of Schools of Music.

MUSIC DIVISION

Kate Ransom, Director
Sergiu Schwartz, Violin
Michael McClelland, Viola
Johanne Perron, Cello
Lucas Drew, Double Bass
Laura Gilbert, Flute
John J. Dee, Oboe
Paul Green, Clarinet
Arthur Weisberg, Bassoon/Conductor
Gregory Miller, French Horn
Richard Stoelzel, Trumpet
Stephen Rawlins, Trombone
Matthew K. Brown, Tuba
Michael Parola, Percussion
Roberta Rust, Piano
Anne Louise-Turgeon, Collab. Arts
Edward Turgeon, Collaborative Arts
Thomas McKinley, Music Theory
Ensemble-in-Residence:
The AVATAR Brass Quintet

**The Harid Conservatory
Music Division**
2285 Potomac Road
Boca Raton, FL 33431
Phone: 407-997-2677

OVERTURE

Table of Contents

1996 Edition



52 Looking Back

Henry Janiec hangs up his baton after 32 years as Artistic Director. A personal perspective on the last three BMC decades.



66 The Brevard Story

On the occasion of our 60th birthday, we look back at the dreams of our founders and how they became real.



84 Our Mission, Our Vision

What are the Brevard Music Center's guiding principles, and where will they lead us?



86 Our Support

Brevard students count on generous financial support from many sources. Where do you fit into this picture?

ON THE COVER: A portrait in charcoal of Artistic Director Henry Janiec by Susie Karnatz, who makes her home in Brevard, but whose drawings and portraits are nationally known. A longtime fan and supporter of the Center, Karnatz's quick, sure line captures the essence of Janiec's conducting presence.

Governor's Greetings	1
Artistic Director	11
President's Message	8
BMCTrustees	12
BMCTrustees and Officers	13
Staff	14
National Board of Advisors	16
Conductors and Directors	22
Programs	25
Looking Back	52
Festival Artists	56
The Brevard Story	65
Gina Bachauer	69
Life after Brevard	73
Music Clubs	75
Artist Faculty	79
Our Mission, Our Vision	84
Our Support	86
BMCA Membership	88
Scholarship Endowments	91
Scholarship Donors	92
Contributors	95
School Directory	81
Brevard Memories	4,71
Advertisers	103

Glen Cannon PROPERTIES

"offers you a lot"

Brevard's Only Golf Course Community

Spectacular View
Lots – some with streams and falls

**Lots range in size from 1 to 35 acres and
prices start at \$15,000**

GLEN CANNON PROPERTIES

P.O. Box 1074
Brevard, NC 28712
(704) 966-4242

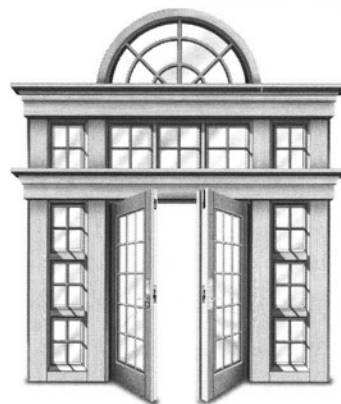

INSTALLING A PATIO DOOR? **WE HAVE THE CROWNING TOUCH.**

No patio door adds more drama to a home than the Andersen® Frenchwood® Hinged Patio Door. And it's one of the most weathertight and secure patio doors you can buy.

Flank it with Andersen Windows. Crown it with an Andersen Circle Top™ Window and you've created a truly unique Andersen Feature Window.

Getting started is as easy as opening the door at our place. We're your Andersen Window Center® store.



Brevard Lumber Company
348 King Street
Brevard, NC 28712
704-883-8191

All Andersen Window Center® stores are independently owned and operated. WCFD05

New & Used Cars
John Johnson
Ford

**Service, Car Rental,
Body Shop**

1235 Asheville Hwy. (US 64)
Brevard, NC
(704) 884-4151

HARRIS
ACE
HARDWARE

BREVARD
123 W. Main St.
883-2103



From The President

Thomas J "Stonewall" Jackson said: "You may be whatever you resolve to be." At the Brevard Music Center, we have the resolve to create a special place where the excitement of learning and performance, of enjoyment and fulfillment, and of challenging achievement affects the life of everyone involved.

Achievement of lofty objectives such as these requires strong, steadfast, dedicated leadership and we have been doubly blessed with the services of Artistic Director Henry Janiec and Past Chairman of the Board of Trustees Doug Booth. Combined, they have served this institution for a total of fifty-seven years.

Doug Booth joined the BMC team in 1971, chaired the board for seven years and has been instrumental in the development of thoughtful policies and the establishment of clear strategic direction. His wisdom and counsel continue to be of great benefit and we acknowledge his many contributions to the Center with lasting gratitude.

Henry Janiec - artist, educator and manager! Our 60th anniversary season is a tribute to this remarkable man. For thirty two years we all have had the benefit of his warmth, grace, humor, dedication and leadership. Henry's legacy to the Brevard Music Center includes its national reputation, successful alumni, loyal audiences and fiscal stability. As Artistic Director Emeritus, his experience and insight will be available to us as we approach the next century. After this season we turn the page on "The Janiec Years", full of determination to achieve the rest of the goals established by our *Vision 2000* strategic plan.

We will be what we have resolved to be.



VISION 2000

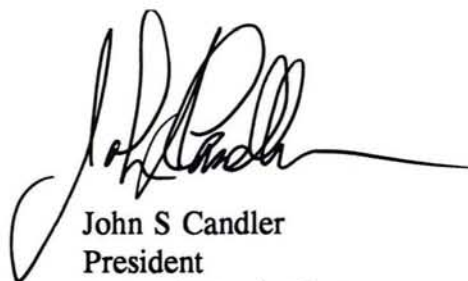

John S Candler
President
Brevard Music Center



When it's time to practice;
practice.
When it's time for news,
turn to...



AN IDEA, WHOSE TIME HAS FINALLY COME...



Lake Pointe Landing's unique development gives you the options no other full service retirement community in this area offers. Come see the villas at Lake Pointe Landing.

THE VILLAS

- Full ownership.
- No entrance or endowment fees.
- New patio homes that offer 2 and 3 bedroom floor plans.
- Convenient services.
- Emergency alert systems.
- Maintenance of exterior of home.
- Maintenance of grounds, streets and common areas.
- Lawn care and Landscaping.



Lake Pointe Landing
RETIREMENT VILLAGE

CALL NOW!
704-693-7800

420 Thompson Street
Hendersonville, NC 28792

ARTISTIC DIRECTOR

Henry Janiec



Janiec has occupied the Music Center podium since 1964. The August 11th finale of the 1996 season will mark the end of a distinguished era in the history of the Music Center.

Henry Janiec has been Brevard's Artistic Director since 1964. In addition to his administrative responsibilities, he served as principal conductor of the BMC Orchestra and Opera Workshop. Prior to 1964, he had served as principal opera conductor at the Chautauqua Institution and, for two years, conducted at Tanglewood.

A graduate of the Oberlin Conservatory, Janiec joined the faculty of the School of Music at Converse College in 1952 and, for forty-two years, conducted the Spartanburg Symphony Orchestra. He also served as

musical director of the Charlotte Symphony and the Charlotte Opera for many years. Upon his retirement from Converse as Dean of the School of Music and Vice President of the College, he was appointed Daniel Distinguished Professor of Music from which he retired last year.

Several years ago, Janiec announced the Center's 60th anniversary would be his final year as Artistic Director. The August 11th finale of the 1996 season will mark the end of a distinguished era in the history of the Music Center.

A Word to Our Audiences...

It is with great anticipation that I begin my term as Chairman of BMC's Board of Trustees. This year we celebrate six decades of great music and pay tribute to a very special man in Henry Janiec, Brevard's Artistic Director since 1964.

We are on the verge of a fantastic chapter in our history. *VISION 2000*, our quality growth plan, is already having great effect. One drive around our campus reveals modern practice and teaching studios, new living accommodations, the Alumni House, beautiful landscaping additions; progress can literally be seen around every corner! It is amazing, until you consider the great people whose guidance and wisdom have led us to this point.

BMC Trustees have always been a dedicated and visionary group. Since formation of the Board in 1946, solid leadership has been the benchmark. I would like to pay special recognition to some long-tenured Trustees who still serve BMC. Emily Searcy, Jerry Jerome, Douglas Booth (Past Chairman of the Board), Josie Renzulli, Dicksie Cribb, Cecil Hill and John Candler (now BMC President) have all been Board members more than fifteen years. How do you adequately thank people of this caliber? It may not be possible, considering their contributions to the Music Center. However, I know they would join me on this Diamond Anniversary occasion in saying, "Hats off to the past; Coats off for the future!"



Dr Joe Utley
Chairman, Board of Trustees

Brevard Music Center Board of Trustees

Mr William H Alexander
Atlanta GA

Mr Harvey B Gantt
Charlotte NC

Dr Sandra Thomas
Spartanburg SC

Mr J Thomas Bertrand
Brevard NC

Judge Cecil J Hill
Brevard NC

Dr Joe R Utley
Spartanburg SC

Mr George Betsill
Columbia SC

Mr Walter F Hoepfner
Hendersonville NC

Mr L Neil Williams Jr
Atlanta GA

Mr Douglas W Booth
Charlotte NC

Mr Jerry Hart Jerome
Brevard NC

Mr Kurt Zimmerli
Spartanburg SC

Mr Wilbur F Boswell III
Hendersonville NC

Mr Duane McKibbin
Flat Rock NC

Ms Janice Bryant
Asheville NC

Mr Howard Mortensen
Pisgah Forest NC

Mr John S Candler
Brevard NC

Mr Alfred O Munk
Hendersonville NC

Mr John F A V Cecil
Asheville NC

Mrs Carlo Renzulli
New York NY

Mrs T Kenneth Cribb
Spartanburg SC

Mr C Earl Schooley
Hendersonville NC

Mrs Mary Helen Dalton
Atlanta GA

Mrs William M Searcy Jr
Thomasville GA

Mr Robert I Dalton Jr
Charlotte NC

Mr Herman Dickson Stowe
Charlotte NC

Mr Frederick B Dent
Spartanburg SC

Mr Karl Straus
Asheville NC

Dr Robert H Dowdeswell
Flat Rock NC

Mr Robert Suarez
Miami FL

Mrs J Murray Fadial
Davidson NC

Mr J Douglas Sykes Jr
Brevard NC

Executive Committee

Douglas W Booth
Wilbur F Boswell III
John S Candler
John F A V Cecil
Dicksie Cribb
Robert I Dalton Jr
Jerusha Fadial
Cecil J Hill
Walter F Hoepfner
Duane McKibbin
Alfred O Munk
J Douglas Sykes Jr
Joe Utley

Officers

Joe Utley, *Chairman*
Douglas Booth, *Past Chairman*
John Candler, *President*
Cecil Hill, *Secretary*

Trustees & Officers 1946 - 1996

At the historic juncture of our Diamond Anniversary, we pause to recognize the contributions of many selfless people who have served as BMC trustees since the board was formed in 1946. Without them, Brevard Music Center might be only a distant memory. With them, we have been given great gifts of foresight, judgement and guidance. These are the people who have led the Center for six decades; they made it possible for us to map our course far into the next century.

William H Alexander
Edwin Allen
Mrs Paul Allen
Courtney Anderson
E M Anderson
John Anderson
Mrs William Arnaud
Carl J Atkins
Charles Babcock, Jr
Mrs John Bateman
J Thomas Bertrand
George Betsill
F S Best
Robert Bolt
Douglas W Booth
Wilbur F Boswell, III
Harry M Boyd
Renee Braun
Mrs Frank Brown
Mrs E O Bryant
Mrs Janice Bryant
Mrs Samuel Bullock
Lloyd Burhans
Edmund D Campbell
John S Candler
Oliver Carmichael, Jr
Claiborn Carr
Frank G Carr
Mrs Frank Carr
Henry Carrier
Mrs Henry Carrier
Harold Casterton
John F A V Cecil
James McClure Clarke
Robert E Cline
Robert T Coleman, Jr
Mahlon Coles
Mrs Marie W Colton
Mrs E J Coltrane
Mrs Harold Cooledge
David Cooper
Eugene Crabb
Mrs T Kenneth Cribb, Sr
Andrew J Cunningham
Mrs Mary Helen Dalton
Robert I Dalton, Jr
Dr Lee G Davy
Mr J K MacKendree Day
Mrs Harold Deal
Frederick B Dent
R G Deyton
Mrs R G Deyton

Charles M Douglas
Dr Robert H Dowdeswell
John F Dulken
Hal Dumas
Mrs Carl Durham
Robert G Edge
H H Everett
Mrs L M Everett
John D Eversman
Mrs J Murray Fadial
Joel Fleishman
J W Flora
Rosetta French
Dr Preston H Gada
Harvy B Gantt
Mrs E B Garrett
Vittorio Giannini
Mrs C J Goodwin
Lewis P Hamlin
Dexter Hagy
Dr Ellen Wood Hall
Mrs Gordon Hanes
Gordon Hanes
John Hanes
Ralph Harrington
Mrs J B Harshman
William E Hartman
T Holt Haywood
Judge Cecil J Hill
Mrs Cecil Hill
Mrs Robert N Hill, III
Charles F Himes
Walter F Hoepfner
Mrs Fred A Holt
Mrs Maurice Honigman
Mrs Rutherford Hoppe
Harold D Hynds
S L Hypes
Frank L Jackson
Jerry Jerome
Jerry Hart Jerome
Mrs Benjamin Johnson
Charles Johnson
Harold A Johnson
Thor Johnson
James A Jones
William Keith
Curtis Kelley
Mrs Alex King
Mrs W J Kirk
Mrs Alex Kizer
Mrs Frieda Knopf

Ira Koger
Willis Kuhn
John G Landrum, Jr
Mrs John G Landrum, Jr
Vernon Lassiter
Mrs J Ralph Lawton
Mrs John Lawton
Joseph Lawton
Mrs Eugene List
Bruce Livingood
Mrs Arthur Loeb
Mrs Joseph McConnell
Stephen McCready
Marvin McDonald
Hamilton McKay
Duane McKibbin
Emmett K McLarty, Jr
Wallace Magill
Mrs Floyd Mehan
Mrs D P Miller
William S Miller
Mrs W N Mitchell
Murray S Moore
T S Morgan, Jr
Ben A Morris
Howard Mortensen
Mrs George Morse
Carlos Moseley
Mrs Clifton Muir
Alfred O Munk
Charles Newland
Mrs Charles Newland
Robert N Neal
Dr Victor Noll
Charles D Owen, Jr
Mrs R R Parkhill
Macon G Patton
James C Pfohl
Charles Pickelsimer, Jr
A Keith Pooser
John R Poteat
Anne Benson Priest
Ralph H Ramsey, Jr
Edward L Rankin, Jr
Mrs Eric Rawls
John B Reeves
Mrs Carlo Renzulli
Charles Reynolds
Verne Rhoades, Jr
Mrs Robert Roberts
Joseph L Robinson
James P Rudolph

Charles Russell
Frank Rutland
Julius Sader
Earle Sargent
Fred D Sauter
Mrs William Scarborough
C Earl Schooley
Mrs C Earl Schooley
Mrs Erwin Schranz
Mrs William Searcy, Jr
Mrs James Semans
Mrs Harry J Shonts
Mrs Ben Sims
F Brandon Smith, Jr
John D Smith
Glenn C Stables
William E Stevens, Jr
Herman Dickson Stowe
S P Stowe, Jr
Karl Straus
Harry Straus
Walter K Straus
Mrs Henry A Strong
Robert Suarez
J D Sykes
Mrs J D Sykes
J Douglas Sykes, Jr
Mrs Alfred H Taylor
Charles H Taylor
Paul C Thomas
Mrs Paul C Thomas
Ms Sandra Thomas
William B Thomas
James H Toms
Augustine Tucker
A W Tucker, Jr
Joe R Utley
Mrs Frank A Vought
Edwin R Walker
Frances Walker
J Mason Wallace, Jr
Mrs J P Webster
Stanley P Whitcomb, Jr
L Neil Williams
Henry Hall Wilson
Beverly Wolff
Mrs Jonathan Wood
Robert M Wood
C Thomas Wyche
Oral Yates
Kurt Zimmerli

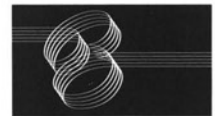
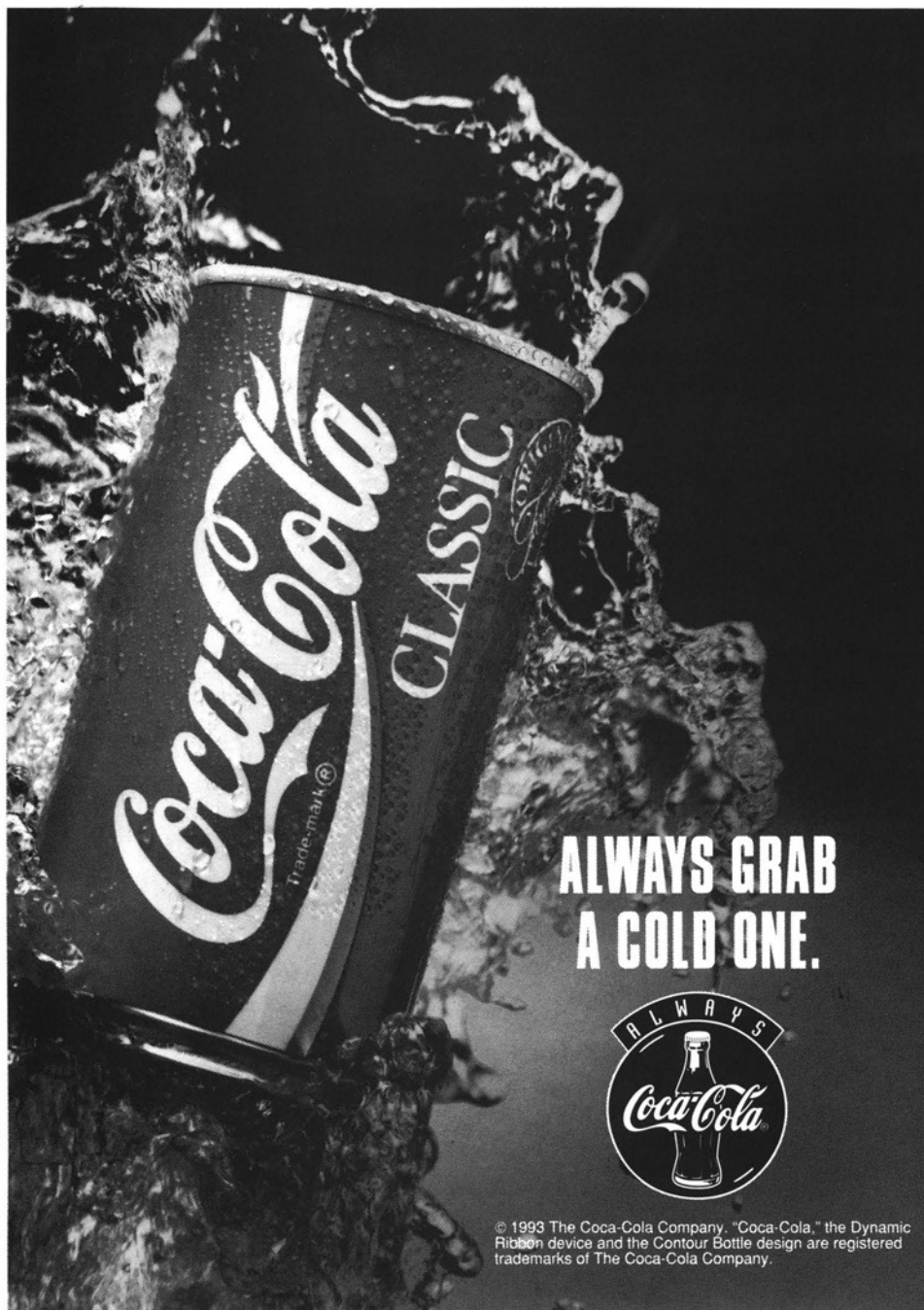

BREVARD MUSIC CENTER

Management Staff

John S Candler
President
Henry Janiec
Artistic Director
William G Boggs, Jr
Director of Operations and Finance
Stephanie Eller
Manager of Admissions & Alumni Affairs
Jamie Hafner
Manager of Education
Gary Himes
Director of Development
Don Nickson
Director of Marketing & Public Relations
Chris Baglio
Finance Assistant
Virginia Carter
Administrative Assistant
Mary Ellis
Secretary to the Artistic Director
Lynn Johnson
Admissions Coordinator & Registrar
Frank McConnell
Physical Plant Superintendent
Pat McGarrahan
Development Associate
Barbara Parris
Administrative Assistant
Ann Wilkinson
Marketing & Admissions Secretary

General Staff

Rhonda Broadnax, RN
Nurse
Jeffrey Compton
Dean of Men
Charles R Davis
Dean of Students
Roberta Dawson
Hostess
John Deliman
Librarian
Mary Anne Dilworth
Work Scholarship Coordinator
Richard Dowdeswell
Administrative Assistant
Heather Gordon
Student Activities Director
Eric Hagaman
Assistant Librarian
Daniel Hoskyns
Maintenance
Jeanette Kostner
Head Usher
Harvey Miller
Piano Technician
Jason Nicholas
Photographer
Mary Ada Poole
Dean of Women
Shirley Swaim
Hostess
Gene Taliaferro-Jones
Auditorium Supervisor
Ryan Thornburg
PR Writer
Marla Watson
Box Office Supervisor

**FLAT ROCK
PLAYHOUSE**
THE STATE THEATRE OF NORTH CAROLINA

Take 64 to Hendersonville, turn on Church Street (Hwy 25) and follow 3 miles South

**COME LAUGH WITH US!
NOW-OCT 20**

- BRIGADOON
- A TUNA CHRISTMAS
- CRAZY FOR YOU
- THE MOVING OF LILLA BARTON
- ARMS & THE MAN
- ALWAYS...PATSY CLINE

**Call for a free brochure!!!
704-693-0731**

The Official Airline of Flat Rock Playhouse
USAir

APPALACHIAN WALDFEST

Midsummer Evening Music at the Cradle of Forestry

Sunday, August 18
BEN BOONE IMPROV
ENSEMBLE — Jazz

Saturday, August 24
SHELIA ADAMS
Storyteller & Musician



Sunday, September 1
BUDDY K BIG BAND
Big Band Music

Saturday, September 7 & 14
MUSICA EUROPA
Classical

Saturdays & Sundays 6:00 PM • Rain or Shine
\$5.00 Adults • \$3.00 children (6-16)

Bring picnic supper, blanket or chairs

For more information call Cradle of Forestry: (704) 877-3130



BREVARD
COLLEGE



"one of this country's leading conservatories"

—The New York Times

UNIVERSITY OF

Cincinnati

COLLEGE-CONSERVATORY OF MUSIC

CCM PERFORMANCE PROGRAMS

- ❖ 6 Opera Productions annually
 - ❖ National Opera Association Production Winners 14 times in last 10 years.
 - ❖ ❖ ❖ ❖ ❖
 - ❖ Performance opportunities for musicians with the Philharmonia Orchestra, Concert Orchestra, Wind Symphony, Jazz Ensembles (Big Band and others), Ensemble for 18th Century Music, Symphony Band and others
 - ❖ Ensembles have recorded over 20 CDs and have toured across the United States and in England, France, Germany, Japan, Mexico and the Ukraine
 - ❖ Recipient of numerous ASCAP Awards for Repertoire and Programming
- Over \$5 million in Scholarship and Assistantship Awards for 1996-97!**

***Congratulations Brevard
Music Center on your 60th
Anniversary Season. Best
wishes for your continued
success.***

***Meet Ms. Angela Neuman,
CCM Admissions Officer,
at Brevard July 19, 1996.***

For further information:

Paul R. Hillner, Assistant Dean
Box BC, College-Conservatory of Music
University of Cincinnati, PO Box 21003
Cincinnati, Ohio 45221-0003

513/556-5462

FAX: 513/556-1028

Internet: Paul.Hillner@uc.edu



National Board of Advisors

Established in 1981, the NBA has given the Center invaluable guidance and has become involved in many areas of BMC efforts. NBA members work closely with the Trustees and Administration of the Center in achieving the Center's major goal of being broadly recognized as a premier and distinctive summer music educational institution.



Duane McKibbin
Chairman, NBA

The Honorable James B Hunt
Governor, State of North Carolina
Honorary Chairman
Raleigh NC

Mrs Frances M Alley
Hendersonville NC

Mr Robert K Beal
Hendersonville NC

Mr Martin Bookspan
New York NY

Frank M Brown, MD
Brevard NC

Mr Hugh A Cathey
Charlotte NC

Mr T Kenneth Cribb Jr
Bryn Mawr PA

Mr William E Cromer
Flat Rock NC

Mr J W Davis
Ninety Six SC

Mr J K MacKendree Day
Lake Forest IL

Mrs Robert E L Freeman
Columbia SC

Mrs Kitty Carlisle Hart
New York NY

Mrs Robert Henderson
Coral Gables FL

Mr Perry Hendrix
Brevard NC

Dr Alan Jabbour
Washington DC

Mr Andries H J Jansma
Flat Rock NC

Dr David D Katz
Hendersonville NC

Mr R Eugene Kopf
Hendersonville NC

Mr Robert S Lawrence
Brevard NC

Mrs Miriam Levitas
Atlanta GA

Dr Frank E Little
Winnetka IL

Mrs Beverly Cutter Modlin
Asheville NC

Dr Ruby Morgan
Greenville SC

Mrs Lynn K Neill
Hendersonville NC

Mr Charles D Nesbitt
Asheville NC

Mr William T Orr
Raleigh NC

Mr Leonard Pennario
Beverly Hills CA

Mr Charles Pickelsimer
Brevard NC

Mrs Debbie Plexico
Hendersonville NC

Mr Milton Rhodes
New York NY

James H Semans MD
Durham NC

Mrs Mary D B T Semans
Durham NC

Mrs Beth Kalmbach Shafe
Southfield MI

Mr C Miller Sigmon Jr
Raleigh NC

Mrs Edward H Stall
Greenville SC

Mrs Helen Carter Swanson
Charlotte NC

Mrs John E Talmadge
Atlanta GA

Mr George E Tate
Greenville SC

Mr R P "Bo" Thomas
Hendersonville NC

Mrs Robert T Thompson
Greenville SC

Mrs Jack C Ward
Greenville SC

Dr Robert E Ward
Durham NC

Ms Johanna Webb
Hendersonville NC

Mr Avery Wood
Greenville SC

STERLING

Diagnostic Imaging, Inc.

*Improving the quality and productivity
of healthcare around the world.*

Brevard, North Carolina

Equal Opportunity Employer

“Music finds its way
where the rays of the
sun cannot penetrate.”

Kierkegaard



FIRST CITIZENS BANK

You're Always First.

Member FDIC.



WESTERN NORTH CAROLINA'S LARGEST FULL SERVICE REALTY FIRM

- Residential • Commercial • Industrial
- Acreage • Property Management

Three Locations to Serve You

Downtown Asheville
Executive Park
Asheville, NC 28801
254-7221

Arden/Skyland
1940 Hendersonville Rd
Asheville, NC 28803
684-8999

Hendersonville
400 Beverly-Hanks Centre
Hendersonville, NC 28792
697-0515

Try Our Great New Roma Herb Crust!



Locally Owned and Operated
By John & Vicki Acker

883-3070

#2 Four Seasons Plaza, N. Broad St.
Brevard, North Carolina

CALARTS

SCHOOL OF MUSIC

INSTRUMENTAL AND VOCAL PERFORMANCE PROGRAMS
EMPHASIZING FLEXIBILITY AND MASTERY; CONCENTRATION
ON CHAMBER MUSIC; APPRENTICESHIP TRAINING WITH DIS-
TINGUISHED FACULTY; MULTI-FOCUS CURRICULUM INCLUDES
HISTORICAL, CONTEMPORARY, WESTERN AND NON-WESTERN
LITERATURE; NEW CENTURY PLAYERS, RESIDENT ENSEMBLE
WITH FACULTY AND ADVANCED STUDENTS; CONDUCTED
ENSEMBLES; VOCAL ENSEMBLES; ADVANCED MUSICIANSHIP
AND IMPROVISATION; ACTIVE PERFORMING ENVIRONMENT;
VISITING ARTISTS; TRAINING IN NEW TECHNOLOGIES.

PROGRAMS ALSO OFFERED IN JAZZ; MULTI-FOCUS
PERCUSSION, GUITAR AND KEYBOARDS; WORLD MUSIC
PERFORMANCE; COMPOSITION (INSTRUMENTAL AND COMPUT-
ER MUSIC/INTER-DISCIPLINARY ARTS), AND MUSICAL ARTS.

BFA, MFA, CERTIFICATE, AND ADVANCED CERTIFICATE PROGRAMS IN
WORLD MUSIC PERFORMANCE, PERCUSSION, JAZZ, INSTRUMENTAL MUSIC
AND VOICE, COMPOSITION, AND MUSICAL ARTS. SCHOLARSHIPS AND
FINANCIAL AID AVAILABLE.

CALIFORNIA INSTITUTE OF THE ARTS
ADMISSIONS OFFICE 800-292-ARTS (IN CALIFORNIA)
800-545-ARTS (OTHER STATES)
FINANCIAL AID OFFICE 800-443-0480
24700 MCBEAN PARKWAY, VALENCIA, CA 91355

PERFORMANCE FACULTY '96-97

SUSAN ALLEN HARP
JOHN BERGAMO PERCUSSION/WORLD DRUMS
JACQUELINE BOBAK VOICE
JULIE FEVES BASSOON
STUART FOX GUITAR/LUTE
DAVID JOHNSON PERCUSSION
ERIKA DUKE-KIRKPATRICK CELLO
LAURA KUENNEN-POPER VIOLA
BRYAN PEZZONE PIANO/KEYBOARDS
WILLIAM POWELL CLARINET
VICKI RAY PIANO
DAVID ROSENBOOM PIANO/IMPROVISATION/CONDUCTOR
RACHEL RUDICH FLUTE
MIROSLAV TADIC GUITAR
ALLAN VOGEL OBOE
PAUL VORWERK CHORAL MUSIC/VOICE/CONDUCTING
STEPHEN MOSKO CONDUCTOR

ADJUNCT FACULTY

ELIZABETH BAKER VIOLIN
DAVE CARPENTER BASS
PEDRO EUSTACHE FLUTE
PATRICIA GOLDSTEIN HARPSICHORD
ALEX ILES TROMBONE
CLAY JENKINS TRUMPET
LISA JOHNSON VIOLIN
DAREK OLES BASS
ROY POPPER TRUMPET
PETER ROFE STRING BASS
LISA SYLVESTER VOICE



HOUSE OF MUSIC

*"Congratulations to the Brevard
Music Center on 60 wonderful
years of Music in the Mountains"*

See Waldrop's for all your music needs

- ♪ Kawai & Young-Chang Pianos
- ♪ Rodgers Organs
- ♪ Kurzweil & Kawai Keyboards
- ♪ Sheet Music, Books, Teaching Materials
- ♪ Instruction - Piano, Organ, Voice, Keyboard & Band
- ♪ Musical Gifts



1034A Greenville Hwy. (25S) in Brookdale Square

696-3737

The Taste of Downtown



**OLD FASHION
DELI SANDWICHES**

230 W. Main Street • Brevard, N.C.
883-3289

*"America's Favorite Place
To Eat In Downtown Brevard"*



*Food Tastes Better When You
Choose the Proper Pot*

Hours: Mon-Sat 10AM-6PM

226 W. Main Street • Brevard, N.C.
Phone/Fax 704-877-5000



PROUD TO BE A SUPPORTER OF
The Brevard Music Center
in its
60th Anniversary Season.

Your hometown Innkeeper

800 FOREST GATE CENTER

(704) 883-4800

JACKSONVILLE UNIVERSITY *Where Performance counts!*



Admission and Scholarship Auditions for Academic Year 1996-97

For audition appointment and information, please contact:

Artie Clifton, Division of Music, Jacksonville University, Jacksonville, FL 32211 OR Call (904) 745-7370



JACKSONVILLE UNIVERSITY COLLEGE OF FINE ARTS
Division of Music, Where Performance Counts!

Degrees offered: B.M. in performance or composition and theory; B.M.E. in music education; B.A. or B.S. in music business; B.F.A. in music theatre; B.A., B.S., or B.F.A. in music; Master of Arts in Teaching.

The Division of Music is an accredited institutional member of the National Association of Schools of Music.

A high school for the performing and visual arts

IdyllwildARTS ACADEMY



In the Morning you might discover Euclid, sail with Darwin and march with Alexander's men. Then paint a picture, dance on point, write a short story or play Ophelia in the afternoon. And hear Stravinsky in the night.

High School was never like this!

Located in the peaceful San Jacinto Mountains of Southern California, the Idyllwild Arts Academy offers majors in Dance, Music, Theatre, Creative Writing and Visual Arts.

In addition, the Academy offers college-preparatory academics on a par with the best in the nation. Call today to find out how you can benefit from a high school education like no other.

Admission Office
Idyllwild Arts Academy
P.O. Box 38 B
Idyllwild, CA 92549
(909) 659-2171 x223
Fax (909) 659-2058

A NEW NAME FOR THE ARTS ACADEMY OF THE IDYLLWILD SCHOOL OF MUSIC AND THE ARTS



THE PINES Country Inn

**Lodging Rates Include
Full Country Breakfast**

Truly a Country Inn, overlooking a beautiful valley, where guests are treated like family at Grandma's house.

Available by day, week or month.

8 miles East of Brevard, NC
14 miles West of Hendersonville, NC

719 Hart Road - Pisgah Forest, NC 29868

**Dinner Served Family Style
Friday - Saturday 6-7 PM**

Open June 1st - October 31st
Reservations Please

(704) 877-3131



**SouthTrust Bank.
Instrumental In
Supporting The Arts.**

SouthTrust Bank

212 East Main Street, Brevard 884-2023

Member FDIC © 1996 SouthTrust

OUR · 60TH · YEAR

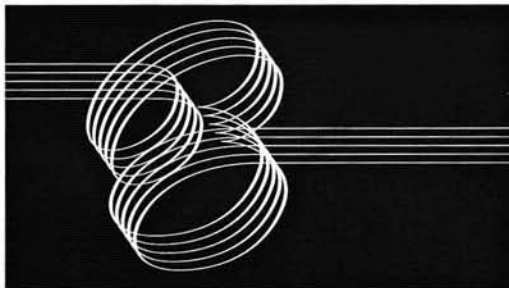

BREVARD MUSIC FESTIVAL

Conductors and Directors

Henry Janiec, *Principal Conductor*
Thomas Joiner, *Conductor / Transylvania Symphony Orchestra*
Daniel Baldwin, *Conductor / Transylvania Youth Orchestra*
Carlton McCreery, *Conductor / Repertory Training Program Orchestra*
Jamie Hafner, *Conductor / Symphonic Band*
Robert Palmer, *Conductor / Wind Ensemble*
Julian Dawson, *Conductor / Opera Workshop*
Jon Brotherton, *Conductor / Choral Activities*
Keith Lockhart / *Guest Conductor*
Elliot Del Borgo / *Guest Conductor, Composer*
Jeff G Buettner, *Assistant Conductor / Chorus*
David Holley, *Stage Director / Opera Workshop*
Paul MacPhail, *Stage Director / Opera Workshop*
David Herendeen, *Stage Director / Opera Workshop*

Residencies

The Cadek Trio - Chamber Music
Anne Oliver - Accompanying
Elliot Del Borgo - Composition
Glenn Dicterow - Violin
Patricia McCarty - Viola
Lee Luvisi - Piano
Frederica von Stade - Voice

Performing Artists

Jose Ramos-Santana, Pianist	Frederica von Stade, Mezzo-soprano
Mark Oswald, Baritone	Glenn Dicterow, Violinist
Belinda Thayer Oswald, Soprano	David Holley, Tenor
Rockland Osgood, Tenor	Lee Luvisi, Pianist
Christopher Parkening, Guitarist	Vincent DiMartino, Trumpeter
Patricia McCarty, Violist	Vladimir Feltsman, Pianist
Lynn Eustis, Soprano	Andrew Cooperstock, Pianist
Charlie Crenshaw, Cannoneer	Anne Oliver, Pianist
Gary Lakes, Heldentenor	Tony Dillon, Baritone
Ryo Fukuda, Violinist	Byron Tauchi, Violinist
Ron Baker, Baritone	J Patrick Rafferty, Violinist
Trygve Peterson, Flutist	Cecilia Wasson, Soprano
David Herendeen, Tenor	Cadek Trio

**Couldn't YOUR MONEY
be doing MORE?**



BREVARD TRAVEL AGENCY, INC.

P. O. BOX 1196 • 300 N. BROAD ST. • BREVARD, NORTH CAROLINA 28712

(704) 884-4000

FAX (704) 884-5841



THE BEST OF ALL POSSIBLE WORLDS

Our membership in Allied Percival International, the world's oldest and most prestigious leisure travel association, is by invitation only. Less than 1% of America's agencies are permitted to join, and we're proud of our association.

The Peabody Conservatory of Music

Dr. Robert Sirota, Director
Dr. Steven Baxter, Dean



Known for its friendly atmosphere, Peabody is located in the historic heart of Baltimore. Peabody students appreciate the school's commitment to musical performance, spiced with supporting emphasis on liberal arts and musical academics. Peabody is a division of The Johns Hopkins University. Thus students can include courses at other University divisions in their program.

Peabody offers:

- Bachelor's programs in Performance, Education, and Recording Arts
- Master's programs in Performance, Education, History, Ensemble Arts, and Computer Music
- Doctoral programs in Performance, with several tracks of study

For application and scholarship information, contact: Office of Admissions

The Peabody Conservatory of Music
OF THE JOHNS HOPKINS UNIVERSITY

One East Mount Vernon Place
Baltimore, Maryland 21202-2397

800 / 368-2521 Toll Free 410 / 659-8110 in Maryland

OUR · 60TH · YEAR

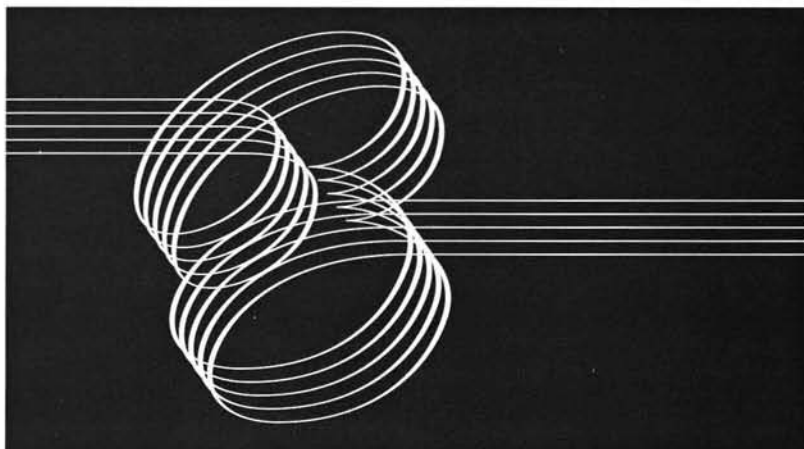

PROGRAMS OF THE '96

BREVARD MUSIC FESTIVAL



Thursday, June 27, 7:30 PM

Program 1

BARBER OF SEVILLE DRESS REHEARSAL

A working rehearsal of the week's opera. Individual tickets available. Season subscribers may exchange their tickets for dress rehearsal tickets. All seats are reserved.

Friday, June 28, 8:15 PM

Program 2

POPS CONCERT

"GERSHWIN PLUS - II"

BREVARD MUSIC CENTER ORCHESTRA

Henry Janiec, Conductor

Jose Ramos-Santana, Pianist

Opening night at the Music Center, featuring Gershwin's "Concerto in F" with BMC alumnus Jose Ramos-Santana. A rousing start to the Center's 60th anniversary season!

Baldwin is the official piano of the Brevard Music Center

BREVARD COLLEGE

Follow our music down the road to your success



For years, Brevard College has been recognized for excellence in music. Our music curriculum is demanding and our faculty is caring. In addition to our Associate Degree programs, this spring we have graduated our first baccalaureate candidates in over sixty years. At Brevard College, you can explore the world of music and art or venture into the forest to pursue opportunities in wilderness education and outdoor leadership. You'll find our interdisciplinary approach strengthens our academic programs, stimulates creative thinking, and provides a solid foundation.

Many roads to success are awaiting you at Brevard College. Come join us.

FOR MORE INFORMATION, CONTACT THE OFFICE OF ADMISSIONS

**400 NORTH BROAD STREET • BREVARD, NC 28712
704.884.8300 • admissions@lightnin.brevard.edu**

World Wide Web Site <http://lightnin.brevard.edu>

The Barber of Seville

Saturday, June 29, 8:15 PM

Program 3

Dr. Bartolo, a crusty old fellow, is guardian of the fascinating **Rosina**. Hoping to win her as his wife, he keeps strict watch over her. **Count Almaviva** has been entranced by her, but **Rosina** herself feels a strong inclination for a swain (who is really **Almaviva**) known to her as **Lindoro**. Enter **Figaro**, the town factotum, who tries to get the lover into **Dr. Bartolo's** house. Disguised as a drunken sailor, **Almaviva** manages to make himself known to **Rosina** and narrowly escapes arrest by revealing his identity to a group of soldiers.

Almaviva next impersonates a music master and gains entry to **Dr. Bartolo's** home, but then the real music teacher (**Don Basilio**) returns. **Figaro** convinces the musician that he is ill and must leave. Meanwhile, **Bartolo**, having obtained a marriage promise from **Rosina**, calls for the notary, who is persuaded by **Figaro** to draw up a marriage agreement between **Count Almaviva** and **Rosina**. **Bartolo** gives his blessing, finally realizing the old saying is true: "Love Laughs at Locksmiths!"

- First performance, Rome, February 20, 1816.

OPERA

THE BARBER OF SEVILLE

Music by Rossini

Libretto by Sterbini

with

Mark Oswald as Figaro
Belinda Thayer Oswald as Rosina
Rockland Osgood as Almaviva
Tony Dillon as Bartolo
David Starkey as Basilio

All other roles taken by members of the Brevard Opera Workshop.

Company Manager Paul MacPhail
Director David Holley
Conductor Henry Janiec
Designer Keith Pugh

All other production staff as listed in the Program Book and in performance programs. Entire production by staff and students of the Brevard Music Center

Sunday, June 30, 3:00 PM

Program 4

BREVARD MUSIC CENTER ORCHESTRA

Henry Janiec, Conductor
Christopher Parkening, Guitarist

Shostakovich Festive Overture
Rodrigo Concierto Aranjuez
Berlioz Excerpts from "Damnation of Faust"
Respighi The Pines of Rome

Monday, July 1, 8:15 PM

Program 5

CHAMBER MUSIC CONCERT

The Cadek Trio

Ives Trio
Beethoven "Archduke" Trio

STRAUS AUDITORIUM

Tuesday, July 2, 8:15 PM

Program 6

YOUTH ORCHESTRA

Daniel Baldwin, Conductor

SYMPHONIC BAND

Jamie Hafner, Conductor

Bach-Stokowski Komm Süßer Tod
Pachelbel Kanon
Stravinsky-Isaac Berceuse and Finale, "Firebird Suite"
Handel-Kay Water Music Suite
Grafula-Fry Quickstep, "Der Freischütz"
Margolis Color
McBeth Masque

Electronic Version by CJ Pletzke

Indulge yourself

*in wondrous, weightless
silk. At ease anywhere ...
dinner ... or dancing the
night away!
Pale, soft sage in three
perfect parts: pant,
blouse and smart bolero
jacket with multi
textures.*

*Elizabeth
of Carolina*

*122 North Main St., downtown Hendersonville
Across from the Courthouse, 697-5986*



At
Furman...
Music



& Much More

A degree in music at Furman University involves more than education in music. It combines comprehensive music training with the study of English, history, math and computer science, the physical and social sciences and the other arts. It prepares you for a career in music and gives you a background of general knowledge essential in any profession.

For more information, including how to apply for scholarships, contact: William Thomas, Chair, Music Department, Furman University, 3300 Poinsett Hwy., Greenville, SC 29613-0454, (803) 294-2086.

FURMAN
UNIVERSITY

Lucia di Lammermoor

ACT I Sc. 1: The ruins of Ravenswood Castle. **Lord Henry Aston** desires his sister, **Lucia**, to marry **Lord Arthur Bucklaw**, hoping by the match to avoid financial ruin. The unhappy girl has refused and he learns she is in love with **Edgar of Ravenswood**, his most hated enemy.

Sc. 2: The great hall of the castle. In a park near the castle, **Lucia** learns from **Edgar** that he must go to France on a diplomatic mission. He begs her to let him ask permission to be married, but she is afraid of her brother's consuming hatred. They part promising to remain true to each other.

ACT II Sc. 1: Lammermoor Castle. **Lord Henry** hopes to force his sister to marry **Lord Arthur**. He shows **Lucia** a forged letter proving **Edgar's** infidelity and tells her that he himself has been implicated in a plot against the King, and only an alliance with **Lord Arthur** will save him. **Lucia**, believing the letter, agrees to marry **Lord Arthur** to save her brother.

Sc. 2: The great hall of the castle. Just as **Lucia** signs the marriage contract, **Edgar** rushes in to stop the ceremony. Believing **Lucia** false, he curses her and departs. **Lord Henry**, infuriated, challenges him to a duel.

ACT III. Sc. 1: The great hall of Lammermoor Castle. The wedding night celebrations are interrupted by the wild appearance of the bride... she has gone mad and killed her husband. Her ravings finished, she falls dead among the guests.

Sc.2: The churchyard of Ravenswood Castle. In the churchyard **Edgar** awaits a duel with **Henry**. On learning that the castle bells toll for the dead **Lucia**, he kills himself in remorse.

- First performance, Naples, September 26, 1835.

Wednesday, July 3, 4:30 PM

Program 7

PIANO RECITAL

The Piano Artist-Faculty of the Music Center
(Program to be announced.)

STRAUS AUDITORIUM

Wednesday, July 3, 8:15 PM

Program 8

CHAMBER MUSIC CONCERT

The Artist Faculty of the Music Center

Zwlich Violin Sonata
Still Suite for Violin and Piano
Rachmaninoff Sonata for Cello and Piano

STRAUS AUDITORIUM

Thursday, July 4, 7:30 PM

Program 9

LUCIA di LAMMERMOOR DRESS REHEARSAL

A working rehearsal of the week's opera. Individual tickets available. Season subscribers may exchange their tickets for dress rehearsal tickets. All seats reserved.

Friday, July 5, 8:15 PM

Program 10

TRANSYLVANIA SYMPHONY ORCHESTRA

Thomas Joiner, Conductor
Patricia McCarty, Violist

Glinka Overture to "Russlan and Ludmilla"
Jarrett Bridge of Light
Serly Rhapsody
Dvorak Symphony No. 9, "New World"

Saturday, July 6, 8:15 PM

Program 11

OPERA

LUCIA di LAMMERMOOR
Music by Donizetti
Based on Walter Scott's Novel
with
Lynn Eustis as Lucia
David Holley as Edgardo
Bruce Schoonmaker as Enrico

All other roles taken by members of the Brevard Opera Workshop. Chorus and orchestra from the musical organizations of the Center.

Company Manager Paul MacPhail
Director Paul MacPhail
Conductor Julian Dawson
Designer Keith Pugh

All other production staff as listed in the Program Book and in performance programs. Entire production by staff and students of the Brevard Music Center.

All programs subject to change

BRAVO!

"These were in every way passionate, idiomatic and musical performances; the eagerness and commitment of the Philharmonia players would shame many professionals."
—*New York Newsday*

"All was fresh, imaginative, attractive and thoroughly musical...performances like this can renew one's belief in opera."
—*The Financial Times, London*

"...the student [jazz] orchestra was superb."
—*JazzTimes*

Degrees offered:

Bachelor of Music in Performance
Bachelor of Music in Composition
Bachelor of Music in
Jazz/Commercial Music
Master of Music in Performance
Master of Music in Composition
Master of Music in
Orchestral Performance
Master of Music in
Jazz/Commercial Music
Doctor of Musical Arts in Performance
Doctor of Musical Arts in Composition

For more information contact:

Office of Admission and Financial Aid
Manhattan School of Music
120 Claremont Avenue
New York, New York 10027-4698
212/749-2802, Ext. 2

MSM
MANHATTAN
SCHOOL OF MUSIC

Manhattan School of Music does not discriminate on the basis of sex, race, religion, sexual orientation, color or national or ethnic origin, marital status, non-job-related physical handicaps and age in employment or administration of its educational policies, admissions policies, scholarship and loan programs or other school-administered programs activities. It is an Equal Opportunity Employer.



Bracken Mountain Bakery
*features classic European breads
 and regional American favorites
 made with organically grown
 stoneground flours.*
*Join us for coffee & breakfast
 pastries, savory lunch pastries or
 an afternoon cookie!*

Open Monday through Friday 8:30-5:00
 Saturday 9:00-5:00

**34 South Broad Street
 Brevard, NC
 (704) 883-4034**

1772
**SALEM
 COLLEGE**
SCHOOL OF MUSIC

**Women Making Music
 Since 1772**

DEGREES GRANTED:

B.M. in Piano, Voice, and Organ
 B.A. in Music and Arts Management

- Scholarships, financial aid
- Rigorous professional training within a four-year liberal arts college
- Active performing faculty
- Small classes, personal attention

For more information, write or call:

David Schildkret, Director
 Salem College School of Music
 Winston-Salem, N.C. 27108-0548

(910) 721-2636 or (800) 327-2536

Sunday, July 7, 3:00 PM

Program 12

HOLIDAY WEEKEND SPECTACULAR

The Music Center's annual Fourth of July celebration. Picnicking on the lawn with an outdoor band concert, followed by the BMC Orchestra and Chorus in concert. The "1812 Overture", with cannons firing, will close the celebration!

Monday, July 8, 8:15 PM

Program 13

WIND ENSEMBLE

Robert Palmer, Conductor

Alford Purple Carnival
 Dello Joio Fantasies on a Theme by Haydn
 Del Borgo Psalm and Celebration
 Gould Ballad for Band
 Arnold-Painter Tam O'Shanter Overture
 Alford Army of the Nile
 Fillmore Klaxon March

Tuesday, July 9, 8:15 PM

Program 14

YOUTH ORCHESTRA

Daniel Baldwin, Conductor

SYMPHONIC BAND

Jamie Hafner, Conductor

Trygve Peterson, Flutist

Mozart Symphony No. 29, Mvt. I
 Bartok Romanian Folk Dances
 Del Borgo Arlington Sketches
 Tchaikovsky-Isaac Capriccio Italien
 Gossec-Goldman and Smith Classic Overture
 Jacob Giles Farnaby Suite
 Chaminade Concertino
 Williams Fanfare and Allegro

Wednesday, July 10, 4:30 PM

Program 15

RECITAL

STUDENTS OF THE BREVARD MUSIC CENTER

(Program to be announced)

STRAUS AUDITORIUM

Wednesday, July 10, 7:00 PM

Program 16

LECTURE

An open lecture by American composer Elliot DelBorgo, the Music Center's composer-in-residence this summer.

STRAUS AUDITORIUM

Baldwin is the official piano of the Brevard Music Center

Professional.



Photo by Barrett Redlich



Photo by LeRoy Cohen



Photo by Charles and Mary Love

Environment.

The School of Music at the North Carolina School of the Arts offers talented young people the opportunity to study and grow in a climate of enthusiasm balanced by the guidance of seasoned professionals. Students emerge as exciting, polished musicians – ready to enter productive, rewarding careers. Come see for yourself: There's no other place like it in the country!

School of Music

M.M., B.M., college Arts Diploma, high school diploma

Summer Session: June 23-July 26, 1996

Scholarship auditions are scheduled January through March 1 on campus and at sites around the nation.

NORTH CAROLINA
SCHOOL OF THE ARTS

For more information, write or call: Director of Admissions, North Carolina School of the Arts
P.O. Box 12189, Winston-Salem, NC 27117-2189; (910) 770-3291.
The School of the Arts is an equal opportunity institution of The University of North Carolina.

Strings at Alabama

*a distinctive
tradition.*



For decades the School of Music at The University of Alabama has been developing fine string performers. Winning top prizes in competitions sponsored by the National Federation of Music Clubs and the Music Teachers National Association is commonplace at Alabama. If you are a string player in pursuit of excellence, then The University of Alabama has a place reserved for you.



Call or write:
Carlton McCreery
Coordinator, String Performance
Box 870366
Tuscaloosa, AL 35487-0366
Telephone: 205 / 348-7110

CANTRELL CONSTRUCTION COMPANY

Grading
Excavation
Public Utilities

7 miles south of Brevard
on Highway 276

P O Box 1677
Brevard NC 28712

Phone: 704-884-6157
Fax: 704-884-3531

David & Cathy Cantrell

HIGHLAND BOOKS

*"A treasure in
this community."*

*Brevard's complete bookstore,
plus cards, maps, gifts,
T-shirts, stationery.*



BREVARD, NORTH CAROLINA

across from Brevard College

Sunday, July 14, 3:00 PM

Program 21

BREVARD MUSIC CENTER ORCHESTRA

Henry Janiec, Conductor
Glenn Dicterow, Violinist

Thomas Overture to "Mignon"
Barber Violin Concerto
Debussy Nocturnes
Hindemith Symphonic Metamorphosis on a
Theme by Weber

Mr. Dicterow is the Ruggiero Ricci Chair Artist for the 1996 season.

Monday, July 15, 8:15 PM

Program 22

CHAMBER MUSIC

The Artist-Faculty of the Music Center

Martinu Quartet for Oboe, Violin, Cello, Piano
Hindemith Sonata for Trombone and Piano
Mozart Quintet for Winds and Piano

STRAUS AUDITORIUM

Tuesday, July 16, 8:15 PM

Program 23

SPECIAL EVENT

The Music Center is proud to present Keith Lockhart, conductor of the Boston Pops Orchestra and alumnus of the Center, in its annual Special Event. An exciting concert with our BMC Orchestra by this international celebrity!

All proceeds from this concert will be used to enhance the educational programs of the Music Center. Therefore, this event is not included with season tickets. All seating (and standing room) available to the public.

Wednesday, July 17, 4:30 PM

Program 24

RECITAL

STUDENTS OF THE BREVARD MUSIC CENTER
(Program to be announced)

STRAUS AUDITORIUM

Wednesday, July 17, 8:15 PM

Program 25

CHAMBER MUSIC

The Artist Faculty of the Music Center

Weber Trio for Flute, Cello, Piano, Op. 63
Stravinsky L'Histoire du Soldat

STRAUS AUDITORIUM

All programs subject to change



Explore music at Northwestern

A comprehensive music school offering bachelor of music, bachelor of arts, master of music, doctor of music, and doctor of philosophy degrees in 15 academic majors and the graduate certificate in performance

Auditions on the Evanston campus and in 26 cities throughout the United States

For information and audition dates, contact Admissions, School of Music Northwestern University
711 Elgin Road
Evanston, Illinois 60208-1200
phone 847/491-3141
fax 847/491-5260



Advancing Music for a Century

Northwestern University is an equal opportunity, affirmative action educator and employer.

from Europe to Washington,
to West Palm Beach —
and now in WNC...

**THERE'S NO
PLACE LIKE**

Hüberr's

**FOR THE FINEST IN
INTERNATIONAL DINING**

Luncheon Buffet
Monday - Friday

Dinner
Monday - Saturday

SUNDAY
Family Dinner 12 - 3
Complete Menu 3 - 8

Laurel Park Village
U.S. Hwy. 64 West
Hendersonville
693-0856



**"CULTURED
CULTIVARS
FOR THE
AVID
GARDENER!"**

**FRY NURSERY AND
LANDSCAPE SERVICES**

1016 King Road
Pisgah Forest, NC
(704) 884-6491
Mon.-Sat. 8:30-5:30

Thursday, July 18, 8:15 PM

Program 26

OPERA SCENES

A program of scenes from various operas with piano accompaniment, featuring students from the Center's Opera Workshop. Program to be announced.

STRAUS AUDITORIUM

Friday, July 19, 8:15 PM

Program 27

BREVARD MUSIC CENTER ORCHESTRA

Henry Janiec, Conductor

Frederica von Stade, Mezzo Soprano

Anne Oliver, Pianist

Mozart..... Symphony No. 40, G Minor
Mozart..... Ch'io mi scordi di te?
Wagner..... Prelude and Lovedeath, from
"Tristan and Isolde"

(Other arias to be announced.)

Saturday, July 20, 8:15 PM

Program 28

BREVARD MUSIC CENTER CHORUSES

and

THE REPERTORY ORCHESTRA

Jon Brotherton, Conductor

(Soloists to be announced)

Poulenc Gloria
Prokofieff Alexander Nevsky

Sunday, July 21, 3:00 PM

Program 29

TRANSYLVANIA SYMPHONY ORCHESTRA

Thomas Joiner, Conductor

Lee Luvisi, Pianist

Beethoven Overture to "Creatures of Prometheus"
Beethoven Symphony No. 4
Beethoven Piano Concerto No. 4

Monday, July 22, 8:15 PM

Program 30

YOUTH ORCHESTRA

Daniel Baldwin, Conductor

Byron Tauchi, Violinist

Ryo Fukuda, Violinist

Sibelius Finlandia
Bach Concerto for Two Violins
Schubert Symphony No. 8, "Unfinished"

Baldwin is the official piano of the Brevard Music Center



USAIR SUPPORTS
BREVARD MUSIC CENTER
FOR ITS VIBRANT CONTRIBUTION
TO THE COMMUNITY.

USAir
USAir begins with you

Fiddler on the Roof

One of Broadway's timeless musicals, **Fiddler** defied accepted rules of commercial success by dealing with questions of persecution, poverty and the quandary of holding onto traditions amidst a hostile world. Despite a story line many thought had limited appeal, the theme struck such a universal chord that the fiddler was perched precariously on his roof for a seven year and nine month New York run.

The plot is set in the Jewish village of Anatevka, Russia, in 1905, and deals with the efforts of **Tevye**, a dairyman, his wife **Golde** and their five daughters as they cope with a harsh existence. **Tzeitel**, the oldest daughter, marries a poor tailor after her father had promised her to a well-off, middle-aged butcher. **Hodel**, the second daughter, marries a revolutionary and follows him to Siberia. **Chava**, the third child, marries out of her religion. In the end, the Czar's cossacks destroy Anatevka, and **Tevye**, still holding onto faith and tradition, bravely prepares to take what's left of his family to America.



Tuesday, July 23, 8:15 PM

Program 31

CHAMBER MUSIC

Artist-Faculty of the Music Center

Danzi Trio No. 2, for Flute, Violin, Cello, Op. 71
 Debussy Sonata for Flute, Viola, Harp
 Mozart String Quartet, D Minor, K.421

STRAUS AUDITORIUM

Wednesday, July 24, 4:30 PM

Program 32

RECITAL

STUDENTS OF THE BREVARD MUSIC CENTER

(Program to be announced)

CAROLINA PAVILION

Wednesday, July 24, 7:30 PM

Program 33

DRESS REHEARSAL FIDDLER ON THE ROOF

A working rehearsal of the week's musical comedy. Individual tickets available. Season subscribers may exchange their tickets for dress rehearsal tickets. All seats are reserved.

Thursday, July 25, 8:15 PM

Program 34

MUSICAL COMEDY

FIDDLER ON THE ROOF

Music by Bock Book by Stein Lyrics by Harnick

with
 Bruce Schoonmaker as Tevye

All other roles taken by members of the Brevard Opera Workshop.
 Chorus and orchestra from the musical organizations of the Center.

Company Manager Paul MacPhail
 Director Paul MacPhail
 Conductor Henry Janiec
 Designer Keith Pugh
 Lighting Designer Joe Saint
 All other production staff as listed in the Program Book and in performance programs. Entire production by staff and students of the Brevard Music Center.

USAir is the official airline of the Brevard Music Center



The 24th Annual
Festival of the Arts

*A ten-day event to recognize
original American arts forms,
including music, dance, theatre,
poetry, creative writing,
photography & the visual arts.*

**July 4 - 13, 1996
Brevard, NC**

Produced By:
Transylvania Co. Arts Council
884-2787

Sponsors



Al Platt/Architects, PA

JAZZbrevard

Saturday, August 17

Brevard Music Center

\$20 General Admission

4:00 pm - 9:00 pm

**JIMMY McGRIFF &
HANK CRAWFORD QUARTET
KEN RHODES TRIO
BOB CROSBY BOB CATS**

Produced by Transylvania County Arts Council
For information call 704/884-2787

SPONSOR:



Mr. Pete's Market



Featuring a full line of fine
Books, Magazines, & Videos

945 ASHEVILLE HWY BREVARD, N.C. 884-2044



ASU
ARIZONA STATE
UNIVERSITY

**Scholarships,
tuition waivers,
assistantships
available**

Superior facilities

Renowned faculty

For more information,
contact:

Delores Thompson, Admissions
School of Music
Box 870405
Arizona State University
Tempe, AZ 85287-0405
(602) 965-2816

Visit our World Wide Web page:
<http://www.asu.edu/cfa/music>

Friday, July 26, 8:15 PM

Program 35

SUPERBAND GALA III

WIND ENSEMBLE

Robert Palmer, Conductor

SYMPHONIC BAND

Jamie Hafner, Conductor

Vincent di Martino, Trumpeter

Creston Celebration Overture
Palmer Overture on a Southern Hymn
Holst Suite No. 1 in E-Flat
Foster Santa Ana's Retreat from Buena Vista
Arutunian Trumpet Concerto
Handel-Hafner Music for the Royal Fireworks
Sousa-Hafner Nobles of the Mystic Shrine
Fillmore Shoutin' Liza Trombone

Saturday, July 27, 8:15 PM

Program 36

MUSICAL COMEDY

FIDDLER ON THE ROOF

(Same as Program 34 on July 25th)

Sunday, July 28, 3:00 PM

Program 37

**60TH ANNIVERSARY
REUNION CONCERT**

BREVARD MUSIC CENTER ORCHESTRA

Henry Janiec, Conductor

Cecelia Wasson, Soprano

Ron Baker, Baritone

J. Patrick Rafferty, Violinist

Rossini Overture to "La Gazza Ladra"
Saint-Saens Introduction and Rondo Capriccioso
Ravel Daphnis and Chloe Suite No. 2

(Arias to be announced.)

Monday, July 29, 8:15

Program 38

CHAMBER MUSIC

The Artist-Faculty of the Music Center

Hindemith Morgenmusik
Coleman Quartet, "Going to the Silent Place"
Brahms Trio for Clarinet, Cello, Piano

STRAUS AUDITORIUM

All programs subject to change



William Hipp, Dean

Degree Programs

Bachelor of Music

Composition • Music Education • Music Engineering Technology
Music Industry • Music Literature • Music Therapy
Musical Theatre • Performance
Studio Music & Jazz - Instrumental • Studio Music & Jazz - Vocal

Bachelor of Arts in Music

Master of Music

Accompanying & Chamber Music
Conducting - Choral or Instrumental • Performance
Electronic & Computer Music • Jazz Pedagogy • Jazz Performance
Media Writing & Production • Studio Jazz Writing
Music Education • Music Industry • Music Therapy • Musicology
Keyboard Performance & Pedagogy • Music Theory & Composition

Master of Science in Music Engineering

Doctor of Philosophy

Music Education

Doctor of Musical Arts

Accompanying & Chamber Music • Performance
Conducting - Choral or Instrumental
Jazz Performance • Jazz Composition
Keyboard Performance & Pedagogy • Composition

For scholarship and audition information, contact
Director of Admission, School of Music, University of Miami,
P.O. Box 248165, Coral Gables, Florida 33124-7610

The School of Music is an accredited institutional member of the National Association of Schools of Music.



A Private, Independent,
International University.
An Equal Opportunity/
Affirmative Action
Employer.



Traditional music takes you back
in time at our 1892 shop in the
Heart of Brevard

Handcrafted Mountain
Dulcimers & Banjos
Guitars & Fiddles
Dobros & Mandolins
Autoharps & Recorders
Strings & Accessories
Musical Gifts
Instrument Repair
Instruction
Folk Art & More!

884-3575

16 W. Main Street
Brevard, NC 28712

LAND FOR SALE

**5.7 acres of land
with mountain
view adjoining
the Music Center.**

**For more information
contact:**

(616) 940-8686

Tuesday, July 30, 8:15 PM

Program 39

YOUTH ORCHESTRA
Daniel Baldwin, Conductor

WIND ENSEMBLE
Robert Palmer, Conductor

Weber Overture to "Der Freischutz"
Ives The Unanswered Question
Khachaturian Masquerade Suite
Moussorgsky-Hindsley Pictures at an Exhibition

Wednesday, July 31, 4:30 PM

Program 40

RECITAL

STUDENTS OF THE BREVARD MUSIC CENTER
(Program to be announced)

STRAUS AUDITORIUM

Wednesday, July 31, 8:15 PM

Program 41

CHAMBER MUSIC

The Artist-Faculty of the Music Center

Sarasate Navarra, for Two Violins and Piano
Poulenc Sonata for Oboe and Piano
Dvorak Quintet, Op. 81, for Piano and Strings

STRAUS AUDITORIUM

Thursday, August 1, 7:00 PM

Program 42

CONCERTO MARATHON

Students of the Music Center present a series of movements from concerti with piano accompaniment. A special program of this season's fine young talents.

STRAUS AUDITORIUM

Thursday, August 1, 7:30 PM

Program 43

DRESS REHEARSAL ORPHEUS IN THE UNDERWORLD

A working rehearsal of the week's operetta. Individual tickets available. Season subscribers may exchange their tickets for dress rehearsal tickets. All seats are reserved.

Baldwin is the official piano of the Brevard Music Center

43



1997 Music

at Florida State University



FOR INFORMATION

WRITE OR CALL:

School of Music

The Florida State University

Tallahassee, Florida 32306-2098

Tel: (904) 644-3424

Fax: (904) 644-2033

Home Page:

<http://www.music.fsu.edu>

Orpheus in the Underworld

Orpheus and **Eurydice** are bored; she particularly loathes her husband's dreadful violin-playing. The shepherd/beekeeper **Arisraeus** has attracted **Eurydice's** attentions - he's really **Pluto**, disguised - and sets a poisonous snake loose which conveniently bites **Eurydice**. Dying, she is happily transported to hell. **Orpheus** is delighted, but Public Opinion forces him to journey to **Jupiter** to demand her return. The Mount Olympus gods are revolting for more excitement and better food. **Jupiter** decides to bring them to the Underworld to see **Orpheus's** predicament.

Once there, **Jupiter** - disguised as a fly (no, really!) - falls for **Eurydice**. At the Olympians' farewell party, **Jupiter** lets **Orpheus** retrieve his wife, providing he doesn't turn around in leaving. **Jupiter** tricks him and **Eurydice** must remain as a bacchante, to everyone's joy save Public Opinion's.

- First performance October 21, 1858

McCosh's

*More
Than Flowers*

Designed Especially For You

330 South Broad Street
Brevard, N.C. 28712
(704) 883-3020

Sanford & Linda McCosh

Friday, August 2, 8:15 PM

Program 44

OPERETTA

ORPHEUS IN THE UNDERWORLD

Music by Offenbach

English Translation by Dunn

All roles taken by members of the Brevard Opera Workshop. Chorus and orchestra from the musical organizations of the Center.

Company Manager Paul MacPhail
Director David Holley
Conductor Julian Dawson
Designer Keith Pugh
Lighting Designer Joe Saint

All other production staff as listed in the Program Book and in performance programs. Entire production by staff and students of the Brevard Music Center.

Saturday, August 3, 8:15 PM

Program 45

POPS CONCERT

PORGY AND BESS AND MORE!

BREVARD MUSIC CENTER ORCHESTRA

Henry Janiec, Conductor

BREVARD MUSIC CENTER CHORUS

Jon Brotherton, Conductor

SOLOISTS FROM THE OPERA WORKSHOP

The final pops concert of the season featuring a concert version of songs from George Gershwin's "Porgy and Bess" and a "cast of thousands" from the Center's performing groups.

Sunday, August 4, 3:00 PM

Program 46

BREVARD MUSIC CENTER ORCHESTRA

Henry Janiec, Conductor

Vladimir Feltsman, Pianist

Brahms Symphony No. 1
Rachmaninoff Piano Concerto No. 3

Mr. Feltsman is the Gina Bachauer Chair Artist for the 1996 season.

Monday, August 5, 8:15 PM

Program 47

SYMPHONIC BAND

Jamie Hafner, Conductor

Julian Dawson, Guest Conductor

WIND ENSEMBLE

Robert Palmer, Conductor

STRAUS AUDITORIUM

Strauss-Davis Allerseelen
Schuman A New England Triptych
Schoenberg Theme and Variations, Op. 43a
Margolis Terpsichore

USAir is the official airline of the Brevard Music Center

Study in Washington, D.C. A Capital Music City



THE CATHOLIC UNIVERSITY OF AMERICA

CUA's music school offers more than 30 undergraduate and graduate degree programs, exciting performance opportunities, and the chance to study with internationally-known faculty.

Scholarships are available.



For more information, contact:

THE CATHOLIC UNIVERSITY OF AMERICA

Benjamin T. Rome School of Music

Dean Elaine R. Walter, Ph.D.

Washington, D.C. 20064

202-319-5414 fax: 202-319-6287

equal opportunity institution

PISGAH MINI-WAREHOUSES

You Fill It...You Lock It...You Keep the Keys!

Convenient Access • Fenced & Lighted
• Open 7:30-7:00

Personal Items, Records, Furniture,
Cars, Boats, Parts, Campers,
ANYTHING!!

Spaces to Fit Your Needs
Sizes 5 x 10 to 10 x 24

(704) 883-8171

346 Whitmire Street • Brevard, N.C.

*Congratulations
And
Best Wishes*



CITIZENS TELEPHONE COMPANY

Tuesday, August 6, 8:15 PM

Program 48

CONCERTO CONCERT

TRANSYLVANIA SYMPHONY ORCHESTRA

Thomas Joiner, Conductor

Soloists to be announced.

Soloists for this program are chosen competitively from the students of the Music Center. A most exciting event each season!

Wednesday, August 7, 4:30 PM

Program 49

RECITAL

STUDENTS OF THE BREVARD MUSIC CENTER

(Program to be announced)

STRAUS AUDITORIUM

Wednesday, August 7, 8:15 PM

Program 50

CHAMBER MUSIC

STUDENTS OF THE BREVARD MUSIC CENTER

(Program to be announced)

STRAUS AUDITORIUM

Thursday, August 8, 7:30 PM

Program 51

DRESS REHEARSAL THE MOST HAPPY FELLA

A working rehearsal of the week's musical comedy. Individual tickets available. Season subscribers may exchange their tickets for dress rehearsal tickets. All seats reserved.

Friday, August 9, 8:15 PM

Program 52

TRANSYLVANIA SYMPHONY ORCHESTRA

Thomas Joiner, Conductor

Andrew Cooperstock, Pianist

Bartok Piano Concerto No. 3
Nielsen Symphony No. 4, "Inextinguishable"

All programs subject to change

THE UNIVERSITY OF NORTH CAROLINA
GREENSBORO



a tradition of greatness ...

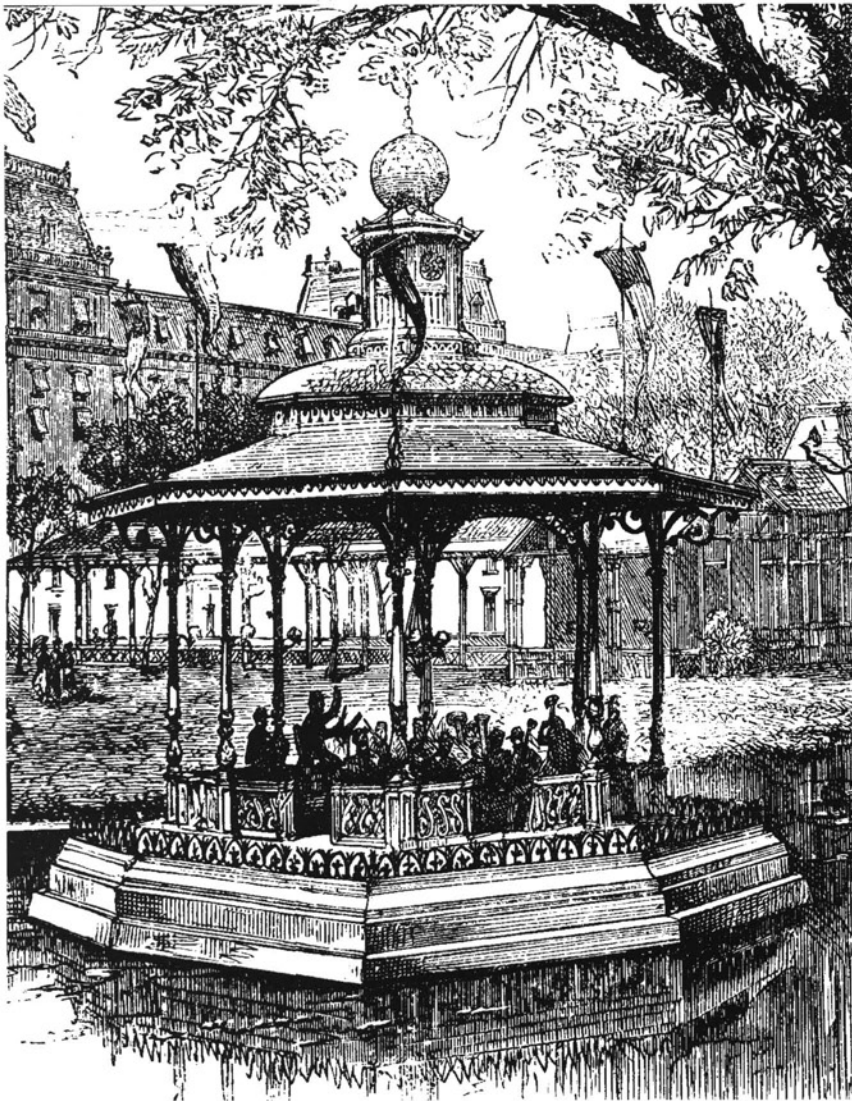

UNDERGRADUATE STUDY

Bachelor of Music
Applied Performance
Composition
Music Education
Bachelor of Arts
Music History
General
Music Minor

GRADUATE STUDY

Doctor of Musical Arts
Performance
Conducting
Doctor of Philosophy
Music Education
Master of Music
Performance
Music Education
Theory
Composition

For further information:

Dr. Arthur R. Tollefson, Dean, UNCG School of Music
Greensboro, NC 27412-5001

phone (910) 334-5789

Most Happy Fella

On holiday in San Francisco, **Antonio Esposito (Tony)** meets **Rosabella**, a waitress in a cheap restaurant, and falls in love with her. Back home in the Napa Valley where he owns a large vineyard, the shy **Tony** woos **Rosabella** via the U.S. Post Office. After he sends her a photograph of his handsome foreman **Joe**, (who is planning a long trip) she finally agrees to marry him.

Tony has prepared an elaborate wedding reception and goes to the bus station to meet his bride. Meanwhile, **Rosabella** arrives alone and has a chance meeting with **Joe**. Thinking he is **Tony**, she tells him she is prepared to be his wife. **Joe** tells her who he really is and she is furious. Just then **Tony** is brought in on a stretcher, near death after a truck wreck. He insists on the wedding, and **Rosabella**, filled with pity, can't refuse.

At a dance to celebrate the removal of **Tony's** casts, **Rosabella** becomes exhausted and is told by the doctor that she is pregnant. Summoning her courage, she confesses her condition to **Tony** and admits that **Joe** is the father of the child. Although she assures **Tony** that he is the only one she truly loves, he flies into a rage and orders her to leave immediately, swearing to kill **Joe**. Armed with a pistol, he rushes to the train station, but **Joe** has already left.

Contemplating his love for **Rosabella**, he recants and decides to forgive her.

The counter plots in this musical are numerous.

- First Performance, 1956

Saturday, August 10, Beginning at 2:00 PM

Programs 53 - 56

YOUTH ORCHESTRA
Daniel Baldwin, Conductor
SYMPHONIC BAND
Jamie Hafner, Conductor
WIND ENSEMBLE
Robert Palmer, Conductor
OPERA WORKSHOP
Paul MacPhail, Manager

Special concerts for the parents and friends of the students of the MusicCenter. Groups will perform consecutively beginning at 2:00 PM. The Opera Workshop will perform in Straus Auditorium. All others in the Main Auditorium.

Saturday, August 10, 8:15 PM

Program 57

MUSICAL COMEDY

THE MOST HAPPY FELLA

Music, Lyrics, and Libretto by Frank Loesser

with
David Herendeen as Tony

All other roles taken by members of the Brevard Opera Workshop. Chorus and orchestra from the musical organizations of the Center.

Company Manager Paul MacPhail
Director Paul MacPhail
Conductor Henry Janiec
Designer Keith Pugh
Lighting Designer Joe Saint

All other production staff as listed in the Program Book and in performance programs. Entire production by staff and students of the Brevard Music Center.

Sunday, August 11, 3:00 PM

Program 58

SEASON FINALE

BREVARD MUSIC CENTER ORCHESTRA
Henry Janiec, Conductor
BREVARD MUSIC CENTER CHORUS
Jon Brotherton, Conductor
(Soloists to be announced)

Elgar Enigma Variations
Ravel Bolero
Brahms Academic Festival Overture
Beethoven Symphony No. 9, Choral Finale

Baldwin is the official piano of the Brevard Music Center



THE COLLEGE

- ☐ A four-year undergraduate program for women
- ☐ Coeducational graduate programs in Education and Music
- ☐ Ranked by U.S. News & World Report as one of the top 10 colleges and universities in the South

THE SCHOOL OF MUSIC

- ☐ Recognized as one of the premiere music schools in the nation
- ☐ Opportunities for music and non-music majors
- ☐ Undergraduate and graduate programs in:
 - Instrumental and vocal performance
 - Music education
 - Composition
 - Music history
 - Piano pedagogy
- ☐ Annual concert series featuring students, faculty, and guests artists

DEGREES OFFERED

- ☐ Bachelor of Arts
- ☐ Bachelor of Fine Arts
- ☐ Bachelor of Music
- ☐ Master of Music
- ☐ Master of Education
- ☐ Educational Specialist

SPECIAL PROGRAMS

- ☐ Annual concert & recital series featuring local, national, and international artists
- ☐ Travel-abroad programs for alumnae and friends of the College

FOR ADDITIONAL INFORMATION,
CALL OR WRITE:

CONVERSE COLLEGE

580 East Main Street
Spartanburg, SC 29302
Main: (864) 596-9000

Admissions: (864) 596-9040 or (800) 766-1125
School of Music: (864) 596-9021





Mountain Living



Mountain Comfort

You've waited for this moment for a lifetime and you want it to be just right...your second house in the mountains, a new home or a nest for retirement. ✱ Careful attention to detail and quality. ✱ Fine products and craftsmanship. ✱ Experience and integrity. ✱ Service and reliability. ✱ All of these are part of that special recipe. ✱ Our design professionals will assist you in your selection of paint, wallpaper, window treatments and floor coverings to match any decor in our Full Service Paint and Decorating Center. :-



Over 17 years of service and quality in Brevard, North Carolina

484 North broad Street • Brevard, NC 28712 • (704) 884-2285

Electronic Version by CJ Pletzke

LOOKING BACK

**A reminiscence
and farewell from
retiring Artistic
Director, Henry
Janiec**

REMINISCENCE—A JOY IN ONE'S LATER years and unknown territory for the young. Once again I was asked to reminisce for an anniversary issue of our Program Book and, this time around, my own retirement. Where to begin? The opening paragraph is always the hardest.

On the day I started to write, the morning mail brought my copy of our quarterly report to the trustees of BMC. As I read it, the memories really started to flow. Here we were, talking about new building projects, increasing enrollments, new educational programs, and so many other things we dreamed about several decades ago. And all of this on a solid financial base—a rare commodity in the arts these days.

It's been a fantastic trip of thirty-plus years for this baton-waver. We've come from counting rubber bands and paper clips to planning VISION 2000 for the next century. Goodness knows, the center is not "rich" by any stretch of the imagination. We still count those paper clips! But as many of our trustees have said over the years, we really get "the bang for the buck"—and they weren't referring to the 1812 Overture.

But the "people factor" is always the richest source of reminiscence. The thousands of

teachers, trustees, staff, friends, and so many people in our audiences who found favor in what BMC does for the "Brevard kids" who make the glorious music. The youngster whose proudest possession is a beat-up school instrument hears someone play like a whiz and heads for a secluded spot in the woods to practice, practice, practice!

The truly great international artists we've brought to the center! The list reads like a "Who's Who" of musical excellence—Ricci, Cliburn, Elman, YoYo Ma, Bachauer, Tucker,

(Continued on page 57)

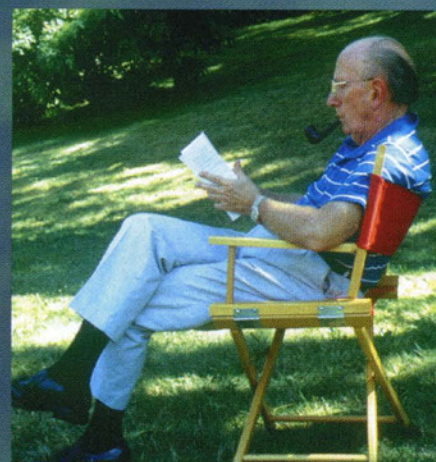
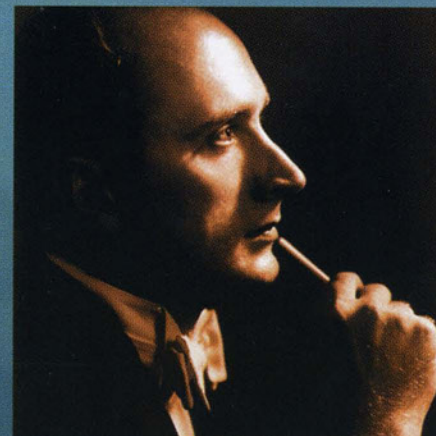

Treasures of Yesteryear!



VISIT OUR ANTIQUE AND ESTATE JEWELRY COLLECTION

ONE OF THE LARGEST IN WESTERN NORTH CAROLINA

- Large Diamonds
- Fashion Jewelry
- Pocket Watches
- Gold
- Chains
- Colored Gemstones
- Earrings
- Platinum
- Collectible Wristwatches
- Pearls
- Brooches
- Cameos
- Bracelets
- Lavaliers

...and more!

EARN CASH!

We also buy jewelry. Highest prices paid. Three ways to sell.

• CASH • CONSIGNMENT • AUCTION

Repairs and Appraisals done on premises



A Tradition of Quality

SHELLEY'S
JEWELRY

421 N. Main St. • Hendersonville, NC 28792

(704) 692-3615

I Chose College Walk

Because...

"Being a widow, I need the companionship of friends around me and I didn't want to worry about things like housekeeping, outside maintenance and not feeling safe in my own home. College Walk's beautiful one bedroom Dartmouth apartment is just right for me, and my relatives can stay in one of the guest suites when they visit."

Ellen Anderson, Resident
College Walk Retirement Community
Brevard, NC



**To Receive A Brochure or Schedule a Tour, Please Call
1-800-280-9600 or (704) 884-5800**

Yes. I'd like more information!

Name _____

Address _____

City _____ State _____ Zip _____

☐ CLUSTER HOMES ☐ APARTMENTS ☐ ASSISTED LIVING

Please Return To:

College Walk Neely Road, PO Box 1117, Brevard, NC 28712

BMC 96

THE BEST STEAK IN NORTH CAROLINA!

Plus

- Burgers
- Prime Rib
- Free Roasted Peanuts
- Salads
- Sandwiches
- Babyback Ribs
- Lunch Specials
- Kid's Menu
- Lunch and Dinner Daily



985 W Asheville Highway
Brevard, NC

966-4767

Sunday thru Thursday 11 a.m.-10 p.m. Friday and Saturday 11 a.m.-11 p.m.
Also in Arden, Asheville, Boone, Hickory, Statesville, Pigeon Forge, Waynesville (Ross Ave.), and Knoxville
ABC Permit • Carryout Available M/C, Visa, AMEX

Brevard Music Center 1996 Festival Artists



CHRISTOPHER PARKENING ranks as one of the world's preeminent virtuosos of the classical guitar and the recognized heir to the Segovia tradition. His rare combination of dramatic virtuosity and eloquent musicianship has captivated audiences world-wide. He will perform Rodrigo's tour-de-force "Concierto Aranjuez" on Sunday, June 30.



FREDERICA VON STADE reigns as one of the music world's most adored figures. With seemingly effortless versatility she surveys an ever-broadening spectrum of vocal and musical art. Acclaimed as an interpreter of bel canto literature, she has sung in the world's major opera houses. Brevard proudly welcomes "Flicka" back on July 19.

BonWorth

Quality Ladies Apparel/Factory Direct

MISSSES & PETITE SIZING

True Factory Prices!

Locations:

Asheville • 145 Tunnel Road • 704/254-5781
Hendersonville • 40 Francis Rd. • 704/692-0658
Swannanoa • Exit 59 on I-40 • 704/686-4426
OPEN 7 DAYS A WEEK!



LOOKING BACK

Peerce, Albanese, Horne, and more recently, our beautiful friend “Flicka” von Stade and so many others. Pop artists like Doc Severinsen, Benny Goodman, Peter Nero, Tony Bennett, Andy Williams, and the incomparable Victor Borge. All great artists, and each of them captivated by the special quality of Brevard and our “kids.”

The great Benny Goodman was not a man of many compliments, but he turned to me in the dressing room after rehearsal and said, “If I knew you had such a good band, I woulda played somethin’ hard!” Can we forget Benny calling two young people out of the orchestra to improvise an encore with him? And Victor Borge signing autographs on programs, cello cases, and even napkins for an hour after an exhausting concert. Great artists. Great people!

Of course, the real bottom line in education is the effect you have on your students. The little guy from a small town in Pennsylvania who steps out on our stage, opens his mouth, and lets out his voice like a cannon. In a few years he’s singing with Pavarotti at the Met. The young violinist who buys her first formal voice lesson at the BMC faculty auction and is later also singing with the Met. The solo oboist of the New York Philharmonic, the bass trombonist of the Chicago Symphony, the principal bassist in the Met orchestra... the list goes on and on.

And those alumni in non-musical careers—doctors, lawyers, bankers, administrators, and virtually every other profession you can name. Their letters in every week’s mail tell us how their lives were affected by their summers at Brevard with an abiding love for music and respect for the discipline which comes from music studies.

Our trustees have been incredible people, sharing the triumphs and woes over the decades. Most of them were not musicians. Most professed no musical knowledge at all. But each was committed to what he or she saw in our work with young talents and they helped in countless ways.

I could recount tales about many of our trustees, too many for these pages. Two will have to do. Paul Thomas, an industrialist and long-time trustee and chairman of our board, spray-painting one of our decrepit old dorms. There he was, covered from head to foot with brown stain. The only things that were not brown were his great smile of satisfaction and his head when he took off his painter’s cap. Curiously enough, Harley Owen, head of our maintenance crew, didn’t have a speck of stain on him. He was using a brush on the other side of the dorm! I always wondered how Paul confronted his dear wife, Josephine, that evening when he returned from this adventure.

And there was Bill Hartman, a very successful advertising executive, who chaired our Buildings and Grounds Committee. The expansion of our old cafeteria necessitated the felling of a very large (and dead) oak tree. Everything went well except the stump. It just wouldn’t budge. So, Bill went out and bought some dynamite, placed the charge himself, and blew it out of the ground. Miraculous that it didn’t bring that old cafeteria down with it!

No one recognizes more than I that the past is prelude to the future, and the last three decades are just another chapter in the long history of this magical place. Great institutions don’t just happen and then remain great. They must be made to happen year after year. And that will happen. Count on it!

And I’ll be out front with all of you, cheering it on, rejoicing in its growth, probably grumbling about a few things, and continuing to be dazzled by the incredible feats that talented young people can achieve in a magical place like “our Brevard.”

Happy anniversary to all of us, and I’ll see you at the 100th!

A handwritten signature in black ink that reads "Henry James". The script is fluid and cursive, with a large, stylized "H" and "J".



VINCE DIMARTINO is one of America's most sought-after trumpet performers, both in the classical and jazz traditions. He has performed with orchestras across the nation and has been guest soloist with Chuck Mangione, Clark Terry and Lionel Hampton. The featured soloist in this year's SUPERBAND GALA, July 26, he performs the Arutunian Trumpet Concerto with Brevard's combined bands.

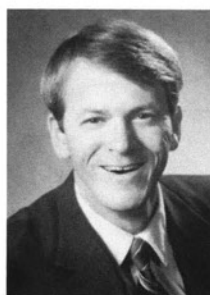

BRUCE SCHOONMAKER is a well-travelled, much in demand soloist and a 13-year veteran Brevard artist-faculty member. His wide range of dramatic vocal roles includes Gianni Schicchi, Mayor Schinn in Music Man, and the Narrator in The Fantasticks. This season he sings the remorseless Enrico in Lucia, July 6, and Tevye in Fiddler on the Roof, July 25 and 27.



GARY LAKES is one of the world's great heldentenors, capturing the imagination of audiences with the enormous range, immense power and extraordinary Wagnerian expressiveness of his voice. He sings the Hinda Honigman Memorial Concert in honor of the National Federation of Music Clubs' southeastern region convention at Brevard, July 12.

A year round Bed & Breakfast

Guest list has included:

Tony Bennett
Andy Williams
Marilyn Horne
Ellen Burstyn
Louis Belsten
US Army Brass Quintet
Howard K. Smith
Eileen Fulton
Benita Valente



Visit our Cafe

- Daily Lunch Specials
 - Cappuccino
 - Espresso
 - Teas
 - Coffees
- Picnic Baskets
- High tea (by reservation)

the Womble Inn

301 West Main • Brevard, N.C. • (704) 884-4770

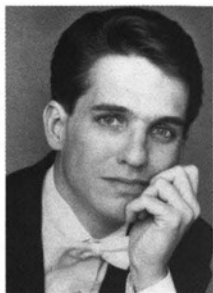

KEITH LOCKHART has been described with praise such as "Inventive, Refreshing and Pizzazz!" since taking the podium of the esteemed Boston Pops Orchestra. Brevard welcomes back a distinguished alumnus for a gala benefit performance on Tuesday evening, July 16.



BYRON TAUCHI is the assistant concertmaster of the San Jose Symphony in San Jose, California, in addition to maintaining an active teaching studio. Mr. Tauchi will perform Bach's Concerto for Two Violins with fellow BMC artist-faculty member Ryo Fukuda on Monday, July 22.



LEE LUVISI has been called "...a model of grace, energy and musicality..." by the *New York Times*. One of the most highly respected pianists of his generation, he was once an artist-faculty member at Brevard. He performs Beethoven's Piano Concerto No. 4 with the BMC Orchestra on Sunday, July 21.

New England Conservatory

Founded 1867

is pleased to announce that

**DOUGLAS
YEO**

BASS TROMBONIST WITH
THE BOSTON SYMPHONY ORCHESTRA

has joined our distinguished brass faculty

HORN ... *Daniel Katzen, *Charles Kavalovski, *Richard Mackey,
*Jonathan Menkis, *Richard Sebring, *Jay Wadenpfuhl
TROMBONE ... *Norman Bolter, Scott Hartman, *Douglas Yeo
TRUMPET ... *Peter Chapman, *Timothy Morrison, *Charles Schlueter
TUBA ... *Chester Schmitz
EUPHONIUM ... *Norman Bolter, *Chester Schmitz
PERCUSSION ... *Frank Epstein (Chair)

**Boston Symphony Orchestra member*

For admissions information contact
New England Conservatory
Office of Admissions

290 Huntington Avenue, Boston, MA 02115

(617) 262-1120, ext. 430

<http://copernicus.bbn.com/nec>





PATRICIA McCARTY has earned high critical praise around the world. The Boston Globe calls her "...a sensational instrumentalist. Patricia McCarty plays the viola the way Marilyn Horne sings!" She performs Jarret's Bridge of Light and Serly's Rhapsody with the Transylvania Symphony on Friday, July 5.

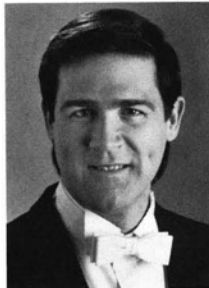

ROCKLAND OSGOOD has conquered a variety of musical idioms from the Baroque to contemporary, in addition to becoming widely praised for his extensive operatic repertoire. He sings the role of Count Almaviva in Rossini's Barber of Seville, opening the season for BMC's Opera Workshop on June 29.

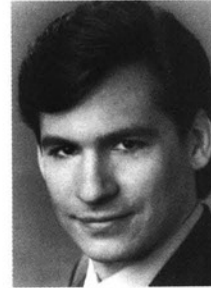

MARK OSWALD is repeatedly singled out for his "gorgeous, flexible voice" (The Washington Times). Both his European and Met debuts were made in the title role of The Barber of Seville. Brevard welcomes back one of its distinguished alumni to reprise the role on June 29.



take your performance to

HARTT

THE **HARTT** SCHOOL
Music, Dance and Theatre

Experience all the advantages of a major performing arts institution, along with the extensive educational, social and cultural opportunities of a private New England university.

The HARTT School offers:

- Bachelor, Master and Doctoral (DMA and Ph.D.) degree programs.
- Artist, undergraduate and graduate diplomas and certificates of advanced study.
- Renowned artist faculty.
- Quality, professional training.
- Interdisciplinary programs.
- Music and community programs.

Choose from programs in:

- Performance (vocal or instrumental studies)
- Music Education
- Dance
- Music Theater
- Theatre (new for Fall, 1996)
- African-American Music (Jazz Studies)
- Music Management
- Music Production and Technology
- Theory
- Composition
- Music History
- Performing Arts Management
- Opera (graduate level)
- Choral/instrumental conducting (graduate level)
- Piano Accompanying (graduate level)

Call or write:

James Jacobs
Director of Admissions
The Hartt School
University of Hartford
200 Bloomfield Avenue
West Hartford, CT 06117
Tel: (860) 768-4465
Fax: (860) 768-4441
<http://www.hartford.edu>

**Announcing:
For 1997-98**

Performance 20/20

An innovative, tuition-free program for highly qualified undergraduate and graduate instrumentalists and vocalists.

**UNIVERSITY
OF HARTFORD**

The University of Hartford admits students of any race, age, color, creed, gender, physical ability, sexual orientation, national and ethnic origin to all rights, privileges, programs, and activities generally accorded or made available to students of the University.



JOSE RAMOS-SANTANA, according to music critics, is a "big-time pianist in the Romantic tradition." This BMC alumnus performs regularly with major symphonies and festivals across the nation and abroad. He plays Gershwin's Concerto in F with the BMC Orchestra to open the season on June 28.



CECELIA WASSON has literally been around the world since her BMC student days. She has sung with opera companies from New York to Hong Kong. "Cee-Cee" is featured in the *60th Anniversary Reunion Concert*, with other BMC alumni, on Sunday, July 28.



ANDREW COOPERSTOCK returns to BMC this year as a featured performer and a member of the artist-faculty. He is on the keyboard faculty of the University of Oklahoma and performs widely in the United States, Europe and South America. Mr. Cooperstock plays Bartok's Piano Concerto No. 3 with the Transylvania Symphony Orchestra on August 9.

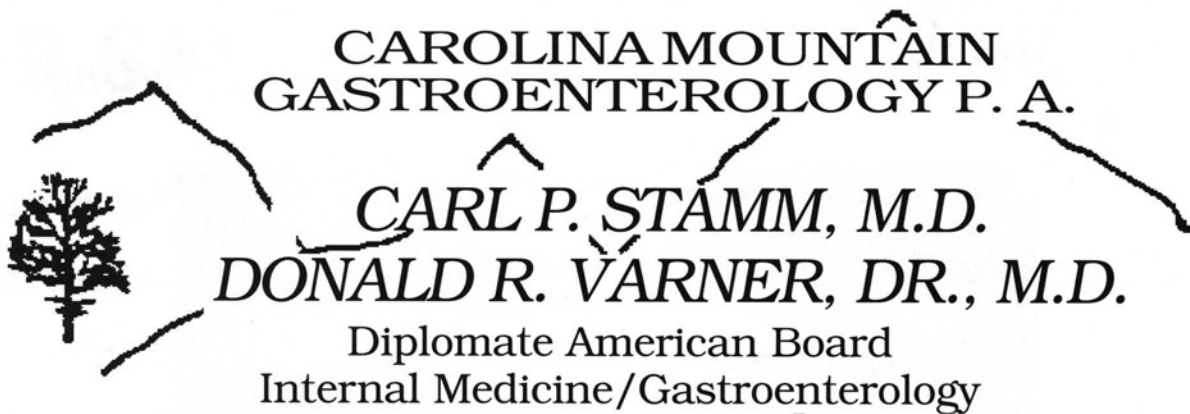

CAROLINA MOUNTAIN
GASTROENTEROLOGY P. A.

CARL P. STAMM, M.D.
DONALD R. VARNER, DR., M.D.

Diplomate American Board
Internal Medicine/Gastroenterology

Arden, NC
(704) 687-9838

Brevard, NC
(704) 883-9600



BELINDA THAYER
OSWALD sings the role of Rosina in The Barber of Seville, June 29. This BMC alumna continues to earn acclaim as a lyric soprano in concert appearances, music theatre and opera. Next season she has been signed to sing Papagena with the New Japan Philharmonic in Tokyo, under the baton of Seiji Ozawa.



LYNN EUSTIS, a BMC alumna, currently teaches at Florida State University while working on her Doctorate in Voice Performance. At the same time, she enjoys an active career as a soloist and in opera productions, having sung with Brandenburg Opera, Curtis Opera, European Opera Centre and the National Opera Company. She sings Lucia on Saturday, July 6.



RYO FUKUDA teams with Byron Tauchi to perform Bach's "Double," the Concerto for Two Violins, with the Transylvania Youth Orchestra on Monday, July 22. Mr. Fukuda teaches and performs in California. He records with the Manhattan Chamber Orchestra on the Vox and Koch labels.

**Carnegie
Mellon**

*A Conservatory in
a University Setting*

**B.F.A. Performance, Composition
M.M. Performance, Composition, Conducting
Music Education Certification
Artist Diploma
Dalcroze Eurhythmics Certification**

**scholarship programs available
generous graduate assistantships**

*Department of Music
Marilyn Taft Thomas, Head
5000 Forbes Avenue, Pittsburgh, Pennsylvania 15213
(412) 268-2372*



RON BAKER is a Brevard alumnus ('83-'84) making a name for himself on the national scene, having just come off a road tour of *Les Miserables* doing the role of Javert. He is scheduled for the Broadway production next season. Ron is a featured soloist on the 60th Anniversary Reunion Concert with BMCO set for Sunday, July 28.



TRYGVE PETERSON, a member of the BMC artist-faculty, has played with numerous orchestras, including the BMC, Ohio Valley Symphony Orchestra, Juilliard Orchestra and Philharmonica de Caracas (Venezuela). He will perform the *Chaminade Concertino* with the Transylvania Symphonic Band on Tuesday, July 9.



DAVID HERENDEEN, in his first season at Brevard, has performed with the Coldovsky Opera Workshop, the Deutsche Oper of Berlin and the Arizona Opera, among others. Currently Director of Cultural Affairs at Edinboro University of Pennsylvania, he sings the role of Tony in *The Most Happy Fella* in BMC Opera Workshop's final production of the season, August 10.



We've Got a Lot of Great Stuff
Under our Roof!



- ~ TripleDecker Pizza
- ~ Stuffed Crust Pizza
- ~ Pan Pizza
- ~ Thin 'N Crispy®
- ~ Hand Tossed
- ~ Bigfoot™

- Plus Buffalo Wings**
- ~ Sandwiches
- ~ Dinner Deals
- ~ Quick Lunches
- ~ Kids Menu
- ~ Pasta ~ Breadsticks
- ~ Salads and More!

Dine-In or Carryout
708 North Broad
884-4041



You'll Love The Stuff
We're Made Of!™



ANN OLIVER, in addition to being an accomplished solo artist in piano and organ, has served as accompanist for the Oregon Bach Festival (1991), and is a faculty member and performer with the Phil Mattson Vocal Jazz Workshops. Her first appearance at BMC is as accompanist for famed soprano Frederica von Stade, with whom she will perform the Mozart concert aria, Ch'io mi scordi di te? on July 19.



J PATRICK RAFFERTY has served as concertmaster for numerous orchestras, including Milwaukee, Dallas and the Cincinnati Chamber Orchestra. A Brevard alumnus, he is currently a member of the artist-faculty at the University of Alabama, and he performs widely as a soloist and with the Cadek Trio. At Brevard this season, he performs the Saint-Saens Introduction and Rondo Capriccioso on the 60th Anniversary Reunion Concert, July 28.



DAVID HOLLEY is in his third year at Brevard, directing and starring in Opera Workshop productions. He has appeared with opera companies in Dallas, Atlanta, Rochester, Phoenix and is the director of opera at UNC-Greensboro. In Lucia di Lammermoor, July 6, he sings the role of Edgardo, and will direct Barber of Seville and Orpheus this season.

BLAIR SCHOOL OF MUSIC

VANDERBILT UNIVERSITY

It's a place to learn, to change, to grow, and to experience college life at its fullest. Vanderbilt University and the Blair School of Music combine intensive professional training with a superb liberal arts education. The emphasis is on dreaming one's own dream and working to make it come true.

Gifted and Dedicated Faculty

The Blair faculty is internationally known for composition, research, and performance. Resident ensembles concertize throughout the United States and many faculty are principal players in the Nashville Symphony.

The faculty includes such artists as the

Blair String Quartet, fiddler Mark O'Connor, bassist Edgar Meyer, guitarist John Johns, pianist Craig Nies, baritone Paul Rowe, the Blair Woodwind Quintet, and the Blair Brass Quintet.



A Nationally-Ranked University

Listed 22nd in a recent ranking of the top 25 universities in the nation, Vanderbilt University offers a challenging and rewarding liberal arts curriculum.

Performance Opportunities

Students in a small music school (Blair's maximum is 150) have opportunities for

frequent, varied performing experience, both within the University and in the greater Nashville area through the School's referral service.

A Great Place to Live

Known in music circles as "The Third Coast," Nashville is home to numerous production companies and recording studios. It is a city of Southern charm and intellectual pursuit with an abundance of leisure activities.

Local Audition Dates:

December 7; January 17-18;
February 7-8; February 21-22.

For more information:

Dr. Dwayne Sagen
Assistant Dean for
Admissions
Blair School of Music
Vanderbilt University
Nashville, TN 37212
(615) 522-7651





VLADIMIR FELTSMAN, one of the most important pianists of his generation, returns to the Brevard stage by overwhelming popular demand. He will reprise his astounding performance of Rachmaninoff's masterful Piano Concerto No. 3 with the BMC Orchestra on Sunday, August 4.

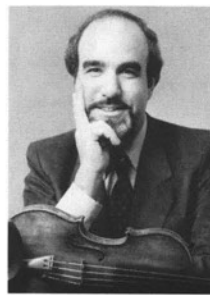

GLENN DICTEROW, called "A beautifully gifted performer in all respects" by the San Francisco Chronicle, enjoys an active career on several fronts. He is concertmaster of the NY Philharmonic, in addition to being a prominent solo and recording artist. BMC welcomes this distinguished performer back to reprise the Samuel Barber Violin Concerto on Sunday, July 14.

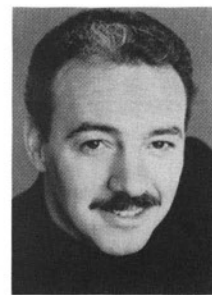

TONY DILLON is a bass-baritone with an extensive list of roles such as Don Pasquale, Don Giovanni, Dr. Bartolo...virtually all the major baritone roles. In addition to an active singing career, he maintains a private voice studio in New York City. Mr. Dillon returns to Brevard for the fourth year, singing the role of John Falstaff in "Merry Wives of Windsor," July 13.

MUSIC AT ITHACA

EDUCATING
PROFESSIONALS
IN THE
LIBERAL ARTS TRADITION



ITHACA

Ithaca College School of Music ■ 953 Danby Road
Ithaca, NY 14850-7240 ■ (607) 274-3366

THE BREVARD STORY

60 years of dreams, hard work, and reward



Brevard's success lies in its consistent emphasis on educating talented young musicians.

"You can't learn music out of a book--you have to live it." Spoken more than 40 years ago by Brevard Music Center's founder Dr. James Christian Pfohl, those words have etched an unwritten philosophy on one of the nation's oldest and most prestigious summer music institutions. Today, 60 years after its inception, BMC is known by students and teachers alike for unique music education.

For seven weeks each summer the picturesque Blue Ridge mountain town of Brevard (pop. 5,376) thrives on a spirited deluge of musical artists, teachers, students of all ages, avid audiences and renowned performers from around the world. The Music Center, as well as the town, literally comes to life.

More than 350 carefully chosen musicians from thirteen years old through post-graduate come from all over the United States, descending on western North Carolina in anticipation of a rewarding summer of musical performance. A professional faculty and staff of 120 is drawn from the nation's leading universities, conservatories and symphonies.

On days when the Center's Whittington-Pfohl Auditorium isn't bulging at maximum capacity with Festival audiences, as it often does during the season, a lone trombone may be heard practicing amid chirping cicadas near Lake Milner. Students may be seen hiking, swimming or just enjoying the Center's beautiful mountain setting. Of course there are classes, private practice, rehearsals, lessons and a full program of music education activity, which always comes first.

Brevard Music Center's seeds were planted in 1936, when the Davidson College Music School-Camp for Boys' faculty of eight taught 50 campers. Since then, the Music Center has evolved into a premier music festival and a non-profit, state-chartered educational institution, with a year-round staff. According

THE BREVARD STORY



Brevard Music Center began in 1936, when the Davidson College Music School-Camp for Boys' faculty of eight taught 50 campers.

The Center's founder Dr. James Christian Pfohl, on right, with an early supporter.

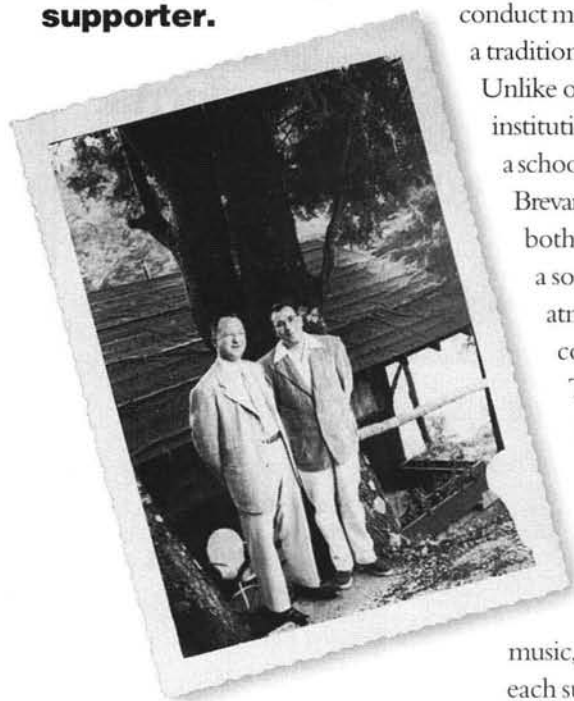

to BMC's Artistic Director Dr. Henry Janiec, Brevard's success lies in its consistent emphasis on educating talented young musicians...an emphasis that remains its chief mission after 60 seasons.

In 1964 Janiec came to Brevard and reorganized the education program into three divisions, added an opera workshop and initiated innovative programming changes. The Festival became an integral part of Brevard's learning experience.

As BMC's Artistic Director, Henry Janiec also took on duties as principal conductor of the BMC Orchestra and the Opera Workshop. Over the years, he has attracted the "big names" in professional music to the Brevard stage. Names such as pianists Gina Bachauer, Alicia de Larrocha and Van Cliburn; clarinetist Benny Goodman, trumpeter Doc Severinsen, pop singers Andy Williams and John Denver, the Canadian Brass, soprano Hildegard Behrens and mezzos Frederica von Stade and Marilyn Horne, cellist Yo-Yo Ma and violinist Ruggiero Ricci to name a few. Many of the guest

performers chose to stay extra time and conduct master classes for the students, a tradition that continues today.

Unlike other reputed musical institutions that function either as a school or as a performance series, Brevard Music Center harmonizes both: professional instruction in a soothing, mountain atmosphere, along with a concurrent Music Festival.

This renowned series of more than 50 different concert events, including musicals, pops concerts, concertos, operas, symphonies, bands, choral and chamber

music, annually attracts thousands each summer.

Each student at Brevard learns and grows, fed by personal instruction and performing with professionals. It is an intense and strenuous program, fit for those eager to learn and willing to stay late and work hard.

A rigorous academic and performance schedule, complemented by a summer camp atmosphere and recreational facilities for swimming, boating, and hiking, beautified by rolling skylines and refreshingly clean mountain air, all make the unique Brevard Music Center experience work.

But perhaps the clearest indicator of the program's success is the attitude and spirit which permeate the Center. Everyone is a participant—not just faculty and students, guest artists and audiences, but also the grounds-keepers and auditorium technicians, the switchboard operators and ticket-takers. The Center is for everyone, and as Dr. Janiec says, "A Vacation with a Purpose." That purpose, for seven magical weeks a year, is to live music.



The Festival's tradition of featuring top musical talent goes back to its beginnings, with appearances by Robert Merrill and Roberta Peters.

AL PLATT
33 WEST MAIN STREET



ARCHITECTS, PA
BREVARD NC 28712 704.884.2393

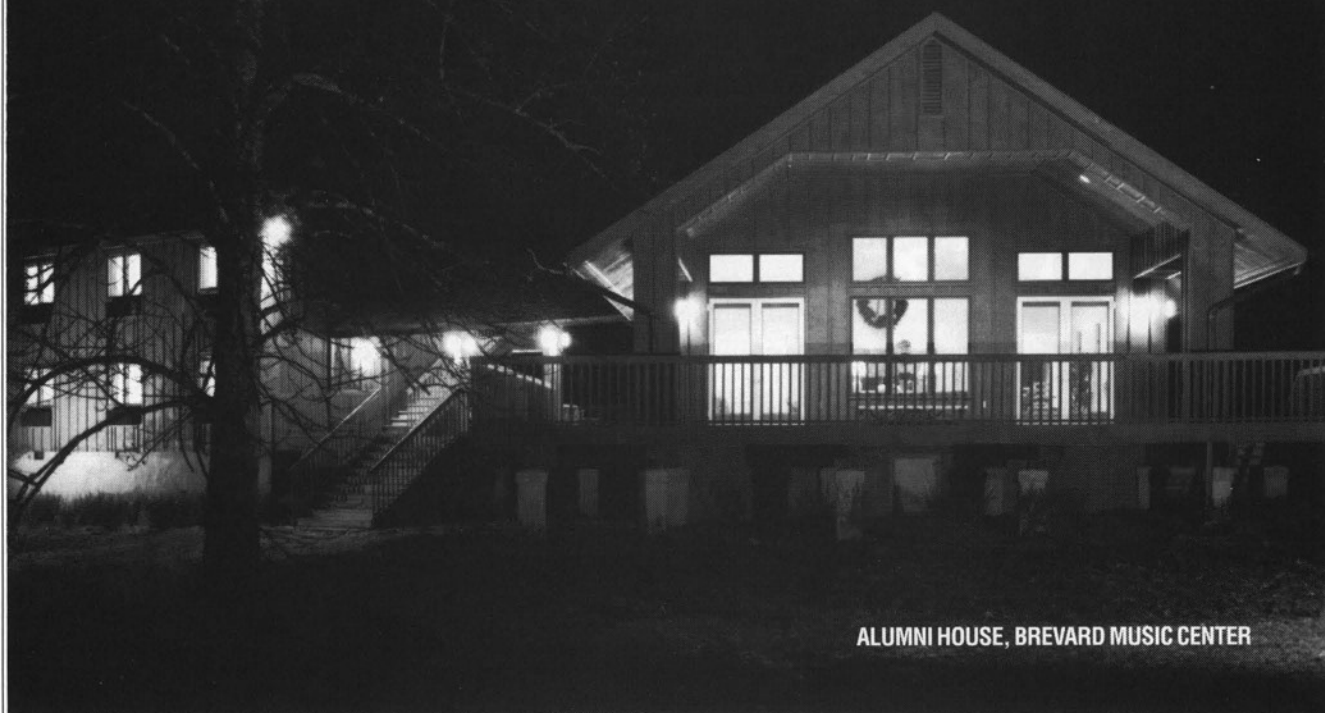

ALUMNI HOUSE, BREVARD MUSIC CENTER

*The Brevard Chamber Orchestra celebrating its 20th Anniversary during the
1996-97 season of presenting fine orchestral music and notable soloists*



**Congratulates
BREVARD MUSIC CENTER
on its Diamond Anniversary
June through August, 1996**

For information write:
P.O. Box 1547
Brevard, NC 28712

VIRGINIA TILLOTSON, *Conductor*

1996-97 Concert Schedule
September 8 Brevard Music Center
November 10 First United Methodist Church
February 9 First Baptist Church
April 6 Boshamer Gymnasium,
Brevard College

GINA BACHHAUER, TRUE ARTIST

Gina's advice to students:

"The life of an artist is a beautiful life, but it is a very strenuous life. I adore to play the piano and that is why I do it."

"Music needs a little madness. If you aren't a little mad, you will never undertake this life!"



The great Greek pianist Gina Bachauer appeared at Brevard many times, and always found time to spend with students. For the last sixteen years, the foremost pianists of our generation have appeared at the Music Center under the auspices of a memorial endowment fund established through the efforts and generosity of Mr. and Mrs. Carlo Renzulli. The fund has also enabled

visiting pianists to continue in Gina Bachauer's tradition, conducting seminars and master classes in addition to their festival performances.

On Sunday, August 4, Vladimir Feltsman appears at Brevard as the 1996 Gina Bachauer Artist. In the finest Bachauer tradition, he will remain at Brevard the following day to give master classes for keyboard students.



"The new standard in violin strings! They give me the quick response and durability I need on all my violins, acoustic and electric. Finally, a great sounding string made in America and completely affordable. Whether I'm playing classical music, jazz, rock 'n roll or country, Helicore is the only option for me!"

-Todd Reynolds, violinist for Steve Reich and musicians, and former Principal Second Violinist for the Rochester Philharmonic Orchestra



Musicians respond well... to Helicore violin strings.

Players are truly impressed by the even tone and balance of the complete set of Helicore strings. They experience an unprecedented ease of playing due to the quick response and resonance of each string. Try a set on your own instrument.

D'Addario®
Farmingdale, NY 11735 USA

Begin and end your evening on a high note.



Before or after the show, come join us for your favorite authentic Italian dish, light hors d'oeuvres and a cup of cappuccino or cocktail. Dine inside or outside on our patio. It's the perfect finale to a great evening!

Chianti's
ITALIAN CAFE & BAR

704-862-5683, 10 New Hendersonville Hwy., Pisgah Forest.

COKER COLLEGE

Department of Music

Bachelor of Arts in Music
(organ, piano, voice)

Bachelor of Music Education

Piano Teaching Certificate

Substantial music scholarships awarded annually on the basis of auditions.

For more information contact:

Dr. Kenneth L. Wilmot
Department of Music
Coker College
Hartsville, SC 29550
1-800-950-1908 or 1-803-383-8061

ACADEMIC EXCELLENCE ♦ INDIVIDUAL ATTENTION ♦ PERSONAL ACHIEVEMENT

Brevard Memories



Choreographer Barbara Ferguson, 1990



*Trustee Chairman Bob Wood
with Henry Janiec, 1984*



*Groundbreaking for the Alumni House:
July, 1994*



Tony Bennett, 1994

OSER Construction Co. Inc.

**GENERAL CONTRACTORS
RESIDENTIAL AND COMMERCIAL**

**10 McLean Road
Brevard, NC 28712**

Scott Moser—Bill Moser
NC License No. 17199

**Res. (704) 884-3593 • Bus (704) 883-9323
Fax (704) 883-9323**

KEY FALLS INN

Bed & Breakfast

151 Everett Road
Pisgah Forest, NC 28768
Phone (704) 884-7559

*A Country Inn on 28 acres, 2-1/2 miles from Brevard.
Comfortable elegance plus hiking trail to falls,
tennis, full breakfast & afternoon tea.*



circa 1862

How to Keep More of What You Make

BERRY & CARLAND, CPA

Certified Public Accountants
248 North Caldwell Street
Brevard, North Carolina 28712

**Tax
and
Financial
Planning**



COMPARE NOTES.

- ♦ Comprehensive programs
- ♦ 60 highly skilled faculty and staff
- ♦ 300 talented and motivated music students
- ♦ State-of-the-art music technology facilities
- ♦ A proven record of excellent teaching
- ♦ Individual advising and counseling
- ♦ Supportive and caring community

Compare notes.

If you like the sound, drop us one.

Contact:
Brad Foley, Dean
School of Music
East Carolina University
Greenville, NC 27858-4353
919-328-6851 or 919-328-6331



An equal opportunity/affirmative action university, which accommodates the needs of individuals with disabilities.

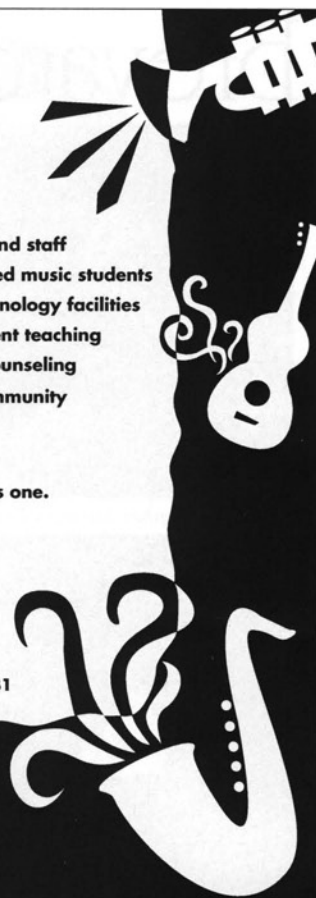

Imperial Motor Lodge

U.S. Highway 64 and 276 North
704-884-2887
Toll Free 1-800-869-3335
FAX: 704-883-9811

Brevard's Largest

Newly Remodeled

Pool, Phones, refrigerators, Free Local Calls, Non-Smoking Rooms Available, Cable TV,
Golf & tennis Privileges, Individual Thermostat Control.
(Locally Owned & Operated Since 1960)

Life After Brevard

Since 1936 the Brevard Music Center has played host to thousands of young musicians. The "Brevard Experience" is unique, producing a deep appreciation for music that lasts a lifetime. Wherever they go in life, BMC alumni share the common experience of performance. The thread that holds them together is an abiding respect and love for music.

"Where are they now?" is a question often asked by our audiences, especially those who have attended BMC performances for many years. These are just a few examples of the answer to that question.



Jeffrey E Korte ('86) continued his singing throughout college and in the community chorus. For the past two years Jeff has been at UNC-Chapel Hill working towards a PhD in epidemiology, researching the health effects of environmental, occupational and psychosocial factors. Leisure time is spent backpacking, traveling and riding his

motorcycle (a newly discovered interest!) "This will be my first summer in several years to stay in North Carolina, so I'm looking forward to attending some performances again!"

Kenneth R Law, Jr ('83) resides in Baltimore, MD and is a member of the Maia Quartet. He received a Bachelor of Music degree in Violoncello Performance from the Eastman School of Music, a Master of Music degree from Cleveland Institute and a Graduate Performance Diploma at Peabody Conservatory. Kenneth has played in the Washington Chamber Symphony, American Chamber Orchestra, Cleveland Chamber Symphony and the American-Soviet Youth Orchestra. He and Maia Quartet colleagues concertize throughout the US, including appearances at the German Embassy and Kennedy Center's Terrace Theatre.



C Miller Sigmon ('64) currently practices law with The Sigmon Law Firm, PA in Raleigh, NC. He holds degrees in both music (University of Michigan, Ann Arbor) and law (NC Central University) and was saxophone soloist with the US Marine Band from 1971-1975. Miller blends his professional interests with numerous civic responsibilities and

continues to be actively involved with the arts; in 1994 he was appointed by Governor Jim Hunt for a three-year term on the Board of the NC Arts Council. Additionally, he serves on the Board of Directors for Arts Advocates of NC and is a member of the National Board of Advisors for Brevard Music Center.



Dan Satterwhite ('76, '77, '80, '83-'85) was a camper, advanced division student and staff member at Brevard. After studying music at Mars Hill College and North Texas State University, Dan traveled to Chile, where he was Bass Trombonist of the Orquesta Filarmonica de Santiago for 5 years. At home in diverse performing situations, Dan has appeared with such

organizations as the Chicago Symphony Orchestra, the Metropolitan Opera, Broadway productions of *Phantom of the Opera*, *Les Miserables*, *Miss Saigon* and *Damn Yankees*, the Moscow Virtuosi and the Radio City Music Hall Orchestra. He presently lives in New York City and performs over 100 concerts yearly as Tubist with the internationally acclaimed Dallas Brass.



Ann Wheeler ('74) uses skills she developed as a musician in her accounting profession, as well as in everyday life. "Mental preparation for an interview is no different than mental preparation for an audition!" In addition to receiving a BS in Business Administration and a Masters of Accounting from the University of Southern Mississippi, Ann played in both

the Marching Band and Symphonic Wind Ensemble. Currently the Assistant Director of Contracts and Grants for NC State University, she enjoys hiking cooking, making pottery, needlework and playing handbells.



Jeffrey Turner ('78, '79, '80) is Principal Double Bassist of the Pittsburgh Symphony Orchestra and Professor of Double Bass at Duquesne University. Jeff graduated from the Eastman School of Music in 1984 and served as Principal Double Bassist of the New American Chamber Orchestra from 1984-86. In 1987 he became a member of the Detroit Symphony Orchestra. As

winner of the Y Music Society's Passamaneck Award, Jeff appeared in recital at Carnegie Music Hall in 1989 and was also winner of the 1990 Pittsburgh Concert Society's Artist Award. He has served as Visiting Professor at Eastman and Artist Lecturer at Carnegie Mellon. He is in his fifth summer at the International Workshops in Graz, Austria.



(Amy) **Caroline Whisnant** ('77-'81, '90) is currently preparing the role of Freia in Arizona Opera's production of Wagner's *Der Ring Des Nibelungen* (she discovered one of the Rhein maidens attended BMC with her in 1990!) She will also appear as Donna Elvira in *Giovanni* for Kansas City. She has sung various roles ranging from Mimi to Tosca and Cio-Cio San to

Ariadne. Caroline is realizing her dream of a professional musical career and credits her summers at BMC as the genesis of her dream.



Alicyn Warren ('69, '70, '71; counselor '75) is a composer concentrating chiefly in the field of computer music these days. Graduating from Interlochen Arts Academy and Columbia University, Alicyn gave up her beloved French Horn and moved on to composition, earning a PhD from Princeton University. Following a recent two year postdoctoral fellowship at Columbia, she

moved to beautiful Charlottesville, VA, "where the mountains remind me of Brevard". She teaches computer music, composition and film music at the University of VA as an assistant professor. Her works are recorded on the Centaur and LeChant du Monde labels.

- contr. by Ann Wilkinson



232 S. CALDWELL STREET
BREVARD, N.C. 28712
(704) 883-9895

*Let Us Help You Find Your
Place in the Mountains*

**Experienced Agents
Professional Service**

Homes
Acreage

Commercial
Rentals

Lloyd Fisher - 883-2886

Ed Israel - 884-2352

Reeves Rogers - 887-4577

Roslyn Hancock - CRB, CRS, GRI - 883-8930

Mava Shiflet - 884-8684

Jeff Stahl - 877-5767

Charlie Barton (GRI) - 884-4149

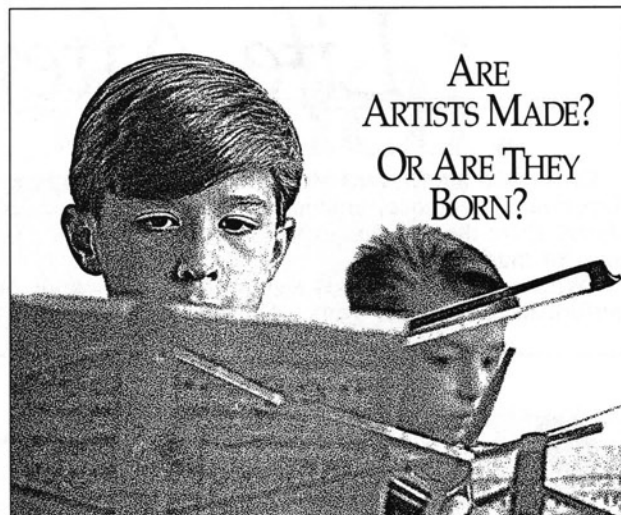

ARE
ARTISTS MADE?
OR ARE THEY
BORN?

If they're born with the talent, they need to develop it. If they're born with the desire, they need to fulfill it. If they move us to laughter, tears and applause, we need to say thank you.



*When it comes to service,
everything matters.®*

©1993 First Union Corporation
Banking offices in Florida, Georgia, Maryland, North Carolina, South Carolina, Tennessee, Virginia and Washington, D.C.

**FIRST
UNION**

First Union National Banks

Member FDIC

Everyone's headed downtown!

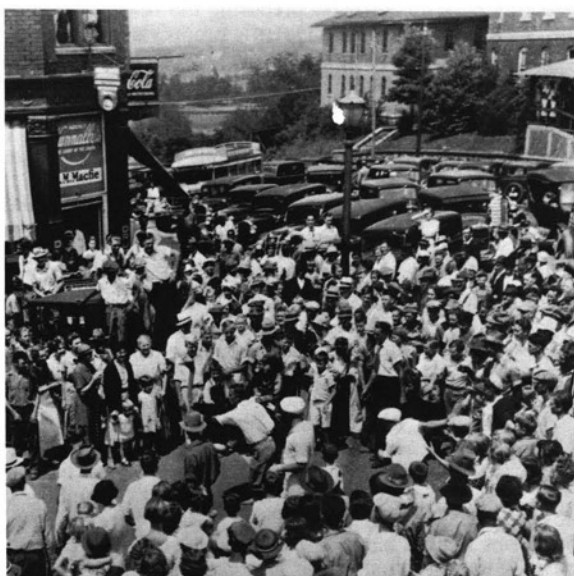

Courtesy of Austin Art Shop

Unique shopping
Quality dining
Friendly faces
Professional services

...the way it used to be.

Experience the

**HEART OF
BREVARD**

Federation Weekend at Brevard

The Brevard Music Center is most grateful to the National Federation of Music Clubs, and particularly those in the Southeastern Region, for invaluable encouragement and tangible support over many decades. State Federations, local chapters and individual members were especially influential during the Center's formative years.

NFMC special projects have included the Lucile Parrish Ward Chair in Opera, the Hinda Honigman Library and its Gladys Manuel Wing, the Whittington-Pfohl curtain fund and many of the Center's practice cabins. The Hinda Honigman Fund, established by Ralph and Shirley Sarlin, supports the appearance of a Young Artist winner of the National Federation at our Federation Weekend each season...North Carolina is the host state for this year's Federation Weekend at Brevard, and the Center joins with the North Carolina Music Clubs in welcoming Southeastern Region members to the July 12-14 gathering.

The world's great heldentenor, Gary Lakes, former recipient of the National Federation of Music Clubs Young Artist Award, will be the featured performer of Federation Weekend. He will appear with the Transylvania Symphony in the Hinda Honigman Memorial Concert on July 12.



Gary Lakes, Heldentenor

University of Kentucky School of Music

- Bachelor of Music in Music Education
- Bachelor of Music in Music Performance
- Bachelor of Arts in Music
- Master of Music
- Master of Arts
- Doctor of Musical Arts
- Doctor of Philosophy

Focus in music education, performance, theory, composition, musicology, or conducting with a wide range of ensemble and scholarship opportunities.

For more information call (606) 257-8181 or write
Office of Student Affairs; 105 Fine Arts Building; Lexington, KY 40506-0022



LAWRENCE UNIVERSITY CONSERVATORY OF MUSIC

Robert K. Dodson, dean

A conservatory of music within a college of the liberal arts and sciences, in its second century of educating students for careers in music.

Bachelor of music degree in performance, music education, and theory-composition

Bachelor of arts degree in music and twenty-three additional academic disciplines

Bachelor of arts/bachelor of music double-degree program

Performance Awards from \$1,500-\$10,000 per year

*For information about admission requirements, audition dates and sites, and financial aid, contact:
Office of Admissions
Lawrence University, Appleton, WI 54912-0599
800-227-0982*



LAWRENCE
UNIVERSITY
APPLETON, WISCONSIN

Highland
Farms has
changed my
concept of
retirement.

HIGHLAND FARMS
Retirement Community
Real People. Real Beauty.
Real Value.



open door ANTIQUE MALL

(704) 883-4323

*Downtown Brevard's
Newest Shopping Experience!*

Furniture, China, Porcelain,
Glass, Linens, Jewelry,
Books, Ephemera, Artwork,
Rugs, Wonderful Misc., PLUS....

Antique Fishing Tackle Expertise!

Mon-Sat 10:00A-5:00P

15 W. Main St.

Sundays (May-Oct) 1:00-5:00P

Brevard, NC 28712

The University of Oklahoma School of Music

Announces

A Major construction project to complete the Stanley B. Catlett Music Center, a premiere music facility in the Southwest, to open in the Spring of 1997.



Degree programs

**Bachelor of Music in Performance
Bachelor of Music Education
Bachelor of Musical Arts*
Master of Music
Master of Music Education
Doctor of Philosophy in Music Education
Doctor of Musical Arts**

*combines music with a secondary emphasis

For more information, contact:

The OU School of Music

560 Parrington Oval, Room 109, Norman OK 73019-0565

Tel.: (405) 325-2081 Fax: (405) 325-7574

<http://www.uoknor.edu/music/OUSoM/index.html>

OU congratulates pianist Andrew Cooperstock, 1996 Robert Glenn Rapp Presidential Professor.

Treasure The Art Of Retirement Living

At Chestnut Hill, Highlands' only full-service, residential retirement community, independence, security and service are your choice. Here you will enjoy a lovely cottage home or a new Club Suite and a full complement of services and exceptional amenities. Depending on which of three plans you choose, one monthly fee includes services such as utilities, security, home and appliance maintenance, lawn care, transportation, a weekly house cleaning including linens, and dining daily in the clubhouse for lunch or dinner. At Chestnut Hill, you choose the lifestyle and we provide the options. Visit or call us today at 800-473-5093 or (704) 526-5251. You too can treasure the art of retirement living at Chestnut Hill.



**CHESTNUT HILL
OF HIGHLANDS**

*Located on Buck Creek Road,
4/10 of a mile off Hwy. 64, 3 miles east of Highlands*

LIVE WHERE YOU PLAY



**Connestee Falls...
in the cool mountains
of Western North Carolina**

Connestee Falls is an owner-operated, year-round, residential community--3,900 acres of mountain woodlands with lakes, streams, and waterfalls. Our private 18-hole golf course, designed by George Cobb, is superb--as are all our facilities including clubhouse with dining room and lounge, pool, tennis courts, and parks. All this plus 24-hour security.

Come, see for yourself!



800-537-2001

On US 276, just nine miles south of Downtown Brevard.

*Experience The Magic
of the Mountains*



**The Inn
at
Brevard**

Fine Dining & Lodging

410 East Main Street
Brevard, NC 28712
(704) 884-2105

AT DEPAUW MUSIC IS PERFORMANCE

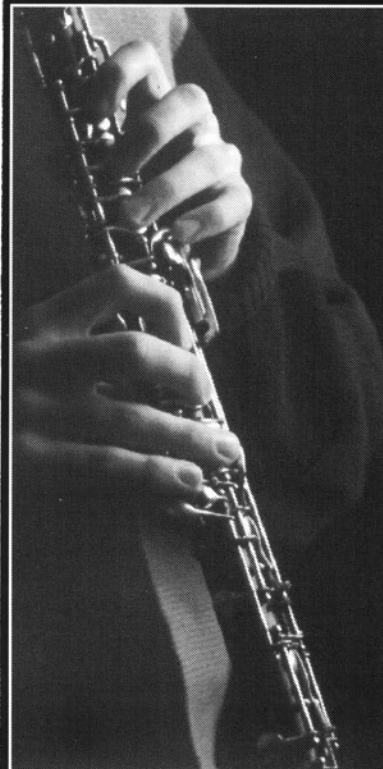

Whether you are a violinist or an oboist, major in performance, music education, music/business or biology, at DePauw you will perform. With more than 100 concerts per year from opera theatre to chamber music and many solo performances, undergraduate musicians at DePauw perform.

For further information and literature, call (800) 447-2495.

DePauw University
School of Music
Greencastle, IN 46135



HANDCRAFTED INSTRUMENTS, MUSIC AND UNUSUAL MUSICAL GIFTS

3 Biltmore Plaza
Asheville, NC 28803

(704) 274-2890

1996 Brevard Music Center *Artist Faculty*

CONDUCTORS

Daniel F Baldwin, *Central Washington University*
Jeff Buettner, *Cincinnati Conservatory*
Jon Brotherton, *Cincinnati Conservatory*
Julian Dawson, *Illinois State University*
Jamie Hafner, *University of Toledo*
Henry Janiec, *Converse College*
Thomas Joiner, *Furman University*
Carlton McCreery, *University of Alabama*
Robert Palmer, *Transylvania County Schools*

VIOLIN

Thomas Joiner, *Furman University*
Ryo Fukuda, *New York City*
Amy Glick, *Eastman School of Music*
Laura Kobayashi, *University of Nebraska*
Jeanne Majors, *Jacksonville Symphony*
J Patrick Rafferty, *University of Alabama*
Amanda Schubert, *Honolulu Symphony*
Byron Tauchi, *National Orchestra Association*
William B Terwilliger, *University of Toledo*

VIOLA

Manual Diaz, *Columbus College*
Anna Barbrey Joiner, *Furman University*
Thomas Kluge, *Omaha Symphony*

CELLO

Daniel F Baldwin, *Central Washington University*
Madeleine Golz, *Manhattan School of Music*
Gayle Masarie, *Greensboro Symphony*
Carlton McCreery, *University of Alabama*

DOUBLE BASS

Kevin Mauldin, *Naples FL*
Dan Swaim, *Arizona State University*

FLUTE

Eric Hoover, *SUNY-Purchase*
Trygve Peterson, *Arizona State University*

OBOE

Phillip Koch, *Virginia Symphony*
Eric Ohlsson, *Florida State University*

CLARINET

Steven Cohen, *Louisiana State University*
Eric Ginsberg, *University of Nebraska-Lincoln*
Frankie Kelly, *Western Carolina University*

SAXOPHONE

James Umble, *Youngstown State University*

BASSOON

Darlene Jussila, *State University of New York-Buffalo*
Gregory C Newton, *Portland Symphony/Boston Philharmonic*

HORN

Dorothy Bennett, *Brevard NC*
Jack Masarie, *University of North Carolina-Greensboro*

TRUMPET

Charles Matthiessen, *Jacksonville Symphony*
Mark Schubert, *Honolulu Symphony*

TROMBONE

Richard Brady, *Georgia State University*
William Zehfuss, *Charleston Symphony*

TUBA

Michael Grose, *Savannah Symphony*

HARP

Susan Taylor, *University of Georgia*

PERCUSSION

Jason Brashear, *Winston-Salem NC*
Carol Johnson, *Winston-Salem Symphony*
J Massie Johnson, *NC School of the Arts*

PIANO

Andrew Cooperstock, *University of Oklahoma*
Diedre Davis, *Emory and Henry University*
Bruce J Murray, *University of Alabama*
Katherine Palmer, *Brevard College*
Douglas Weeks, *Converse College*

VOICE

Tony Dillon, *New York, NY*
David Herendeen, *Edinboro University*
David Holley, *University of North Carolina-Greensboro*
Paul MacPhail, *Converse College*
Bruce Schoonmaker, *Furman University*

THEORY, COMPOSITION, MIDI

Elaine Anderson, *LaGrange Academy*
Joshua Grau, *Florida Atlantic University*
Lee Heritage, *University of Toledo*
Gregory C Newton, *Portland Symphony/Boston Philharmonic*
Robert Palmer, *Transylvania County Schools*

TEACHING ASSISTANT

Eduardo Vargas; cello, *University of Alabama*

BREVARD OPERA WORKSHOP

General Manager:	Paul MacPhail
Stage Directors:	David Holley Paul MacPhail
Conductors:	Julian Dawson Henry Janiec
Choreographer:	Barbara Howse-Meadows
Chorus Masters:	Jeff Buettner Jon Brotherton
Coaches:	Richard Owen Emily Jarrell Mildred Ragis
Stage Manager:	Julie Siefkes
Technical Director:	Robert Elderkin
Master Carpenter:	Dan Henry
Scene Designer:	Keith Pugh
Scenic Artist:	David Carrico
Sound Engineer:	William G Boggs, Jr
Lighting Designer:	Joe Saint
Master Electrician:	Thomas Tasquenas
Costume Coordinator:	Maurice Halfhide
Properties Supervisor:	Susan Cilley
Scenic Technicians:	Patrick Comer Lisa Goodell Mariah Hubs

DRIVE SAFELY. DON'T SPEND TOO RECKLESSLY, EITHER.

While every 1996 Volvo comes with side impact air bags, 4-wheel ABS and daytime running lights, there's something else we try to protect: the integrity of your budget. Stop by anytime and we'll take you through the numbers.

Drive safely.

VOLVO



THE 1996 VOLVO 850. LOADED WITH WHAT MATTERS.



2520 Asheville Highway, Hendersonville CALL: 704/693-8661

©1995. Volvo Cars of North America, Inc. Drive Safely is a trademark of Volvo Cars of North America, Inc.
Always remember to wear your seat belt.

School Directory 1996

ALABAMA

University of Alabama

BA, BS, BM, MM, Ed D, DMA in
Performance, Composition, Theory,
Education, History.

David Durant, School of Music

PO Box 870366

Tuscaloosa AL

(205) 348-7110

(see ad page 34)

ARIZONA

Arizona State University

Tempe AZ

(see ad page 4)

CALIFORNIA

California Institute of the Arts

Valencia CA

(see ad page 18)

Idyllwild Arts Academy

Idyllwild CA 92649-0038

(see ad page 21)

CONNECTICUT

University of Hartford,

Hartt School of Music

Bachelor of Music, BFA (Dance-
Music Theater, Theater Action

Training), Master of Music,

Graduate Professional Diploma,

DMA, Artist Diploma, PhD, M Ed.

James Jacobs, Admissions Director

200 Bloomfield Ave

West Hartford CT

(860) 768-4115

(see ad page 60)

WASHINGTON DC

The Catholic University of America

Washington DC

(see ad page 46)

FLORIDA

Florida State University

Tallahassee FL

(see ad page 44)

The Harid Conservatory

Bachelor of Music - Performance,
Professional Studies diploma,
Performer's Certificate.

Intensive performance training in
solo, chamber, orchestra and

accompanying. All students receive
full-tuition scholarships.

Kate Ransom, Director

2285 Potomac Rd

Boca Raton FL 33431

(407) 997-2677

(see ad page 5)

Jacksonville University

Jacksonville FL

(see ad page 20)

University of Miami

Coral Gables FL

(see ad page 42)

University of North Florida

Jacksonville FL

(see ad page 33)

ILLINOIS

Northwestern University

Evanston IL

(see ad page 36)

INDIANA

DePauw University

Greencastle IN

(see ad page 78)

KENTUCKY

University of Kentucky

BA Music, Bachelor of Music,
Bachelor of Music Education.

W Harry Clarke

105 Fine Arts Building

Lexington KY 40506-0022

(606) 257-4900

(see ad page 75)

MASSACHUSETTS

New England Conservatory

Boston MA

(see ad page 59)

MARYLAND

Peabody Conservatory of Music

Baltimore MD

(see ad page 24)

NEW YORK

Ithaca College School of Music

Ithaca NY

(see ad page 57)

Manhattan School of Music

New York NY

(see add page 30)

(continued page 83)



**There's
More
to
Henderson
County
than
Apples!**

Expressions

CREATIVE UPSCALE DINING

114 NORTH MAIN STREET
HENDERSONVILLE
704/693-8516

Ernie's Rock Shop

Everything for the
rock hound & pebble pup,
including gemstones,
jewelry and crystals.
Visit our fossil museum.
Lapidary equipment
& supplies.

Custom setting



*& jewelry repair
our specialty!*

17 Rosman Hwy., Route 64 W.
Brevard, North Carolina
(704) 884-2241

PROTECT YOUR PIANO



with the
PIANO LIFE SAVER® SYSTEM

by
DAMPP-CHASER®

STOP

- Tuning Instability
- Sticking Keys
- Cracked Sound Boards
- Rusty Strings
- Sluggish Action

Arrange with your Tuner or Piano Dealer
for a low cost installation today.

All pianos at Brevard Music Center
are protected with Dampp-Chasers.

DIAMOND RUSH DIAMOND RUSH DIAMOND RUSH DIAMOND RUSH DIAMOND RUSH DIAMOND RUSH



Diamond Rush
The Jewelry Store with a different look.

Free bracelet: Just Ask!

4 South Broad Street • Brevard, NC
704-883-4312

DIAMOND RUSH DIAMOND RUSH DIAMOND RUSH DIAMOND RUSH DIAMOND RUSH DIAMOND RUSH

School Directory 1996

(continued
from page 83)

NORTH CAROLINA

Brevard College

Brevard NC

(see ad page 26)

Campbell University

Buies Creek NC

(see ad page 94)

East Carolina University

Greenville NC

(see ad page 72)

North Carolina School of the Arts

Winston-Salem NC

(see ad page 32)

Salem College

Winston-Salem NC

(see ad page 31)

University of North Carolina at Greensboro

Greensboro NC

(see ad page 48)

Wake Forest University

Winston-Salem NC

(see ad page 90)

OHIO

University of Cincinnati

Cincinnati OH

(see ad page 15)

OKLAHOMA

University of Oklahoma

Norman OK

(see ad page 77)

PENNSYLVANIA

Carnegie Mellon

Pittsburgh PA

(see ad page 62)



Temple University

Philadelphia PA

(see ad page 83)

SOUTH CAROLINA

Coker College

Hartsville SC

(see ad page 70)

Converse College

Bachelor of Music, Bachelor of
Arts, Master of Music.

Franleata Sorrels, Admissions

580 E Main St

Spartanburg SC 29302

(864) 596-9040

(see ad page 22)

Furman University

Greenville SC

(see ad page 28)

TENNESSEE

Vanderbilt University,

Blair School of Music

Nashville TN

(see ad page 64)

University of Tennessee-

Chattanooga

Chattanooga TN

(see ad page 103)

WISCONSIN

Lawrence University

Conservatory of Music

Appleton WI

(see ad page 76)

T

TEMPLE UNIVERSITY
Esther Boyer College of Music
Jeffrey Cornelius, Dean

*"If you are serious about
a career in music, you
need to talk to us."*

- Baccalaureate through Doctoral Degrees
- An Internationally Renowned Faculty
- Large and Small Chamber Ensembles
- A New Chamber Music Facility
- A Full Symphony Orchestra
- Fully-staged Operas
- Choral Ensembles and more...

For More Information:
Coordinator of Recruitment
Temple University 012-00
Esther Boyer College of Music
Philadelphia, PA 19122
(215) 204-8301

OUR MISSION.

What is the Brevard Music Center today, and



Our program is designed to expose students to many shows and scores to expand their repertoire. To make this kind of experiential training available, we have an accomplished artist-faculty that works directly with the students in lessons, rehearsals, and performances.

You may be reading this before a public performance of the Brevard Music Festival, a schedule of over 50 concert events given at the Brevard Music Center every summer. If this is your first visit, you might be wondering, "What exactly is the Brevard Music Center?" The Music Center is an educational institution, just like a high school, college or conservatory, except that we only teach music during the summer months. The performance you see and hear at Brevard display an internationally respected educational program. Each program of our Festival features mostly students, and that comes as a distinct surprise to some people, mainly because of the high standards of performance at BMC. But, the performance itself is really a means to an end, not the end itself, and that is what sets us apart from other similar institutions.

Mission

As a publicly supported not-for-profit educational institution, we have a mission statement defining our purpose:

The Brevard Music Center is an artistic, educational, not-for-profit institution devoted primarily to the training in performance and theory of musicians with demonstrated talent under repertory conditions.

At the heart of our mission is the need to do something different for music students from the training they receive in their academic school environment. Once students learn a piece of music or an opera, it can be "re-learned" in the future with a minimum of rehearsal. It becomes part of their repertoire. Brevard's program is designed to provide exposure to many shows and scores, and thus expand the student's resume and repertoire.

This is an all-important intermediate step that prepares them for the professional world. BMC provides an invaluable link between formal education and the music profession itself.

To make this kind of experiential training available for an annual enrollment of 350-plus students, we have an accomplished artist-faculty that works directly with the students in lessons, rehearsals, and performances. The performance becomes part of the learning process itself.

In addition to our resident faculty, the Brevard Music Festival brings in world-class artists, many who stay to give master classes for the students. For our advanced division students, performing alongside these professionals offers a "hands on" learning opportunity that is not available elsewhere. Our younger students also have numerous and varied performance opportunities. The low 6:1 student/teacher ratio provides a personalized, nurturing environment rare in today's educational world.

Critical to achieving our mission, although not as glamorous as the on-stage presence, is a devoted staff behind the scenes providing cafeteria services, doing the laundry, maintaining the grounds and buildings, and insuring health and other assistance for students and faculty. Just to provide housing, practice and teaching studios, performance facilities and other needs of our students and faculty, we have 134 buildings spread out over the 140 acres of campus. And the Music Center is one of the few organizations of our type that owns and operates our physical facilities.

Results

Beyond the public performances, how effective have our programs been in providing training for music students? Many Brevard students have gone on to careers in major symphonies and opera companies nationwide.

OUR VISION

what will it become tomorrow?

Chicago Orchestra bass trombonist Charlie Vernon, Met baritone Mark Oswald, and NY Philharmonic solo oboist Joseph Robinson are among them. And many others play in regional musical organizations and enjoy semi-professional careers. Many remain in the musical field but have gone into non-performance roles such as teaching, administration or media critics. Some have left the artistic world as a profession, but remain active as board members, volunteers, and as avid supporters and patrons of the arts.

In addition to our "product" – the students who have attended Brevard – the Music Center continues to be a significant economic factor in Western North Carolina and the Southeast region. In marketing surveys, the Center is frequently cited among the top 2 or 3 reasons why people come to this region of the country. The Brevard Music Festival plays an important part in attracting tourists and summer residents and influencing retirees to relocate in this area.

The Future

What does the future hold for Brevard? The music field is a difficult one. The level of music students has improved dramatically over the past twenty years and the competition for professional careers has become intense. Brevard's repertory and performance program continues to fill a unique need in preparing students to become professionals. The general disappearance of musical programs of any consequence in our public schools means that students must look elsewhere to receive quality instruction. And that is the future of Brevard.

Several years ago, our Board of Trustees began a process of reviewing our rich history and developing a long term strategic plan to take us well into the twenty-first century. Our VISION 2000 plan states that Brevard will

continue providing the best in repertory training for serious young musicians. The major elements of VISION 2000 are:

- We will maintain and build our reputation as a premier and distinctive summer music educational institution;
- We will recruit ever higher quality students;
- We will build and develop our public audiences;
- We will rebuild our aging physical facilities;
- We will focus on expanding our curriculum to keep pace with the changing musical world;
- We will build our endowment to insure that we can continue to offer the very best educational experience to our students.

More Than a Music Education

But beyond our special programs and our mission, we offer young people that unique "Brevard Experience". We are a community with a difference. The students meet and play alongside other talented young people. While they are of many different ages, backgrounds and perspectives, they are all focussed on performing music to the best of their abilities.

At Brevard these talented young people learn the value of self-discipline, perseverance and old-fashioned hard work – all in the pursuit of excellence. And they learn that a true musician has a passion for the music, reaching out to touch the audience. Most importantly, they learn the cooperative effort necessary to produce the ethereal magic of beautiful music.

Whether or not our students continue in musical careers, they will become active, involved citizens who support the cultural life of their communities. Look around you at the students on stage, in the audience, walking about the Brevard campus. Here, at the Brevard Music Center, you are seeing the cultural and community leaders of tomorrow.



VISION 2000

The general disappearance of musical programs of any consequence in our public schools means that students must look elsewhere to receive quality instruction. Our VISION 2000 plan states that Brevard will continue providing the best in repertory training for serious young musicians.

OUR SUPPORT

How is the Brevard Music Center funded, and



By the standards of today's educational and artistic organizations, Brevard is a financially healthy, debt-free institution, with seventeen consecutive years without a deficit .

The continuing exemplary reputation of the Brevard Music Center is the most fitting tribute to the generations of students who have gone on to become outstanding professional musicians and community leaders and to the remarkable faculty who teach here. We will look to our friends to preserve and extend this proud tradition. Our supporters are aware that our true role is as an educational institution (see Our Mission, Our Vision on the previous two pages), although most people know the Music Center as a performance venue that hosts over 50 concert events each summer. Most of our costs and expenses (faculty and student residences, teaching studios, practice rooms, and other facilities of a residential campus) remain out of sight of the public that attends our weekend concerts.

Our Current Support

By the standards of today's educational and artistic organizations, Brevard is a financially healthy institution. The Music Center has had seventeen consecutive years without a deficit and is debt-free. A little over two-thirds of our annual budget is covered by our revenues (mostly tuition and ticket sales).

Each year we designate a special concert event as a benefit for BMC educational programs. This event is not part of our season ticket package and is sponsored by a group of organizations. The 1995 Benefit concert featuring Victor Borge was sponsored by the organizations shown on the right. Our 1996 Benefit concert on July 16th features Brevard alumnus Keith Lockhart, who is currently the conductor of the famous Boston Pops Orchestra.

The State of North Carolina, through the

Department of Cultural Resources and the North Carolina Arts Council, is a generous contributor to the Music Center. However, the vast majority of the remaining one-third of our budget is contributed by the many individuals, corporations, foundations and organizations listed on the following pages.

Another source of contributions and donated volunteer help is the Brevard Music Center Association (see page 83 for listing). This devoted group holds fund raisers, operates the Harmony House gift shop at the entrance to the auditorium, helps with maintenance and administrative projects at the Center, and generously makes their time, talent and experience available wherever needed at BMC. We are enormously grateful for all that they do for us.

Continuing Requirements

Challenging needs remain to be met. Our Board of Trustees developed a long range strategic growth plan, VISION 2000, which is designed to carry the Music Center well into the twenty-first century. The continuing requirements of scholarships, faculty support, facilities improvement, and endowment must be funded. Approximately 70% of our students receive some amount of scholarship aid. BMC will continue to seek scholarship funding to help talented, dedicated, deserving young people have the "Brevard Experience".

Our faculty consists of individuals who are that rare combination of talented teacher and performing artist. The fact that our students can perform alongside professionals on stage before a paying public is one aspect that makes Brevard unique among summer music institutions. We must continue to attract and

how can you help?

retain such teachers. In addition to our high quality full time faculty, the Center is beginning a program to bring in other exceptional teachers for a short period to lead master classes on specific techniques, particular music pieces, and other special needs. A highly popular program with our students, this will lead to increased salary expenses over future years.

The Brevard Music Center is one of the few organizations of our type who own and operate our physical facilities. There are 134 buildings to maintain spread out over our 140 acre campus. Many buildings have been donated and are identified with a person's name as an honor or memorial. New this year, the Mark Hunting Studio and the Dorothy Hill Studio were built as memorials. Mark was a member of our staff and Dot was a long term board member. One anonymous supporter donated a dormitory for boys and named it "Allegro", the musical tempo marking that matches the lively and happy feelings of these young people. Some of our aging facilities need replacement and as we continue to grow, the Center will need more dorms, practice and teaching studios, faculty residences, and rehearsal and performance venues.

Your Role in Brevard's Future

Reading through this program book, you will see what the Brevard Music Center strives for and what we have already achieved. We have grown enormously in role and stature and our core base of support is broader than ever. With VISION 2000, we are more focussed than ever before. We thank the individuals, corporations, foundations and other organizations that have supported us over the years. The Brevard Music Center would never

have reached the level we have without the help of so many people, like you.

Whether a donation comes from a corporation, a foundation, a music club, or a single person, an individual must agree with our vision, feel the need, and want to participate in our future. The opportunity is to be a part of a growing, healthy, high quality institution that fills a unique niche in making a difference in students lives. The best reason to get involved is the current and future body of young people who will benefit from our programs. They, in turn, will pass along those benefits to the many lives they will touch.

Private support is needed to preserve and extend our tradition. Won't you consider how you can help continue the Brevard Music Center's proud heritage?



Our 1996 Benefit concert features Brevard alumnus Keith Lockhart, currently the conductor of the famous Boston Pops Orchestra.



BMC wishes to express its grateful appreciation of the following sponsors who have generously supported the Victor Borge benefit concert:

*Brevard Orthopaedic Associates, PA
Centura Bank
Citizens Telephone Company
Jerome and Summey Insurance
Alfred F. Platt Jr., ALA
M-B Industries, Inc.
James H. Toms & Associates
Wood Chevrolet, Pontiac, Olds, Buick*

*Special thanks is also extended to:
Brevard Music Center Association
Dynagraphics Printing
Linda Candler
Jean Brendle
Bailey Gould
Elaine Wood
Linda and John Sarpy*

Brevard Music Center Association

"Thank You" BMCA members and volunteers! 1996 has been a remarkable year for BMCA. In an effort to keep pace with the Music Center's *VISION 2000* strategic plan, we have instituted several operational changes. We hope these will become apparent as we near the year 2000.

One significant change is the establishment of a perpetual scholarship. Known as the Brevard Music Center Association Scholarship Fund, it will be funded in the amount of \$20,000 in each of the ensuing three years. At the end of this period, other items will be considered, such as the building of a dormitory, a teaching studio, or the establishment of a teaching chair.

It is estimated that BMCA volunteer efforts are equivalent to ten full-time employees to the Center. Much is accomplished that would simply remain undone if it were not for our dedicated volunteers.

I extend an invitation to all who are not BMCA members to join with us in our efforts. Enjoy with us the satisfaction and reward of accomplishing our mission: *"Volunteers Supporting Young Musicians."*

Howard W Mortensen, President
Karla Atkinson, Secretary



Howard Mortensen,
President

Helen Wohlers, Vice President
Bill Boggs, Treasurer

1996 Membership:

Mr & Mrs Hervey W Ackerman, Jr
Mr & Mrs Richard K Albyn
Mr William H Alexander
Ms Elizabeth H Allen
Mr & Mrs John C Allen
Mr & Mrs John S Ammarell
Dr & Mrs Edward L Anderson
Mr & Mrs R E D Anderson
Mr & Mrs James W Ansley, Jr
Mr Joseph L Arbena
Mrs Ligon B Ard
Mrs William F Armstrong
Mr & Mrs Carl Joseph Atkins
Mr & Mrs Damon R Averill
Ms Christene J Baglio
Mr & Mrs Donald E Baker
Mr & Mrs W James Ballantyne
Mr George Barley
Mr & Mrs Charles W Barnett
Mr & Mrs John F Bates
Mr & Mrs Hilbert W Baumann
Mr & Mrs William R BeLanger
Ms Ruth Behrens
Mr & Mrs Robert L Berg
Mr George S Betsill
Dr Enid L Bever
Mr Clark P Beverly
Mr & Mrs Peter B Bickett
Mr & Mrs Boyd C Black
Mrs T G Blanchard
Mr & Mrs Richard Blee
Mr & Mrs Dan R Blunt
Mr William G Boggs, Jr
Mr & Mrs Robert R Bolt
Mr & Mrs Douglas W Booth
Mr & Mrs Lauren P Booth
Mr & Mrs Bertrand Bourget
Mr & Mrs Harold E Bowles
Dr & Mrs Robert A Brand
Mr & Mrs Bernard Brauer
Mr & Mrs Arnold Braun
Mr & Mrs Michael J Brennan
Mrs William Broadfoot
Mr & Mrs Donald H Brockway

Mr & Mrs Charles R Brown
Mr & Mrs Farrell Brown
Mrs Geoffrey F Brown
Mrs James H Brown
Mr & Mrs John F Bruesch
Mrs Earle O Bryant
Mr & Mrs Allan J Buckreus
Mr & Mrs William Bullock
Mr & Mrs David V Burchfield
Mrs Gladys L Burlingame
Mr & Mrs John N Burt
Mrs William I Burt
Mr & Mrs Thomas E Bush
Mr & Mrs Charles A Butterworth
Mr & Mrs Philip J Caccavale
Mr & Mrs W Herbert Cairnes
Mr & Mrs John S Candler
Mr & Mrs Walter Carroll, Jr
Ms Martha S Cassidy
Mr & Mrs John M Caylor
Mr & Mrs Clem W Chamberlain
Mr & Mrs Russell Chappell
Mr & Mrs James O Clark
Mr & Mrs Russell B Clark
Mr & Mrs William B Clark
Mr & Mrs William Clendenon
Mr & Mrs Frederic B Comlossy
Mr & Mrs Robert J Connelly
Dr & Mrs Edward D Conner
Mrs Robert Cook
Mr & Mrs Harry Corbin
Mr & Mrs Floyd Cosmi
Mr & Mrs William Costigan
Mr & Mrs Charles D Cowan
Mr Frank Cozza
Mr & Mrs Charles F Cram
Mr & Mrs Philip Crist
Mr & Mrs Walter P Crutchfield
Mr & Mrs Richard H Cushman
Mrs Alfred D'Agata
Ms Charlotte Davidson
Mr & Mrs Charles E Davis
Mr & Mrs Robert D Davison
Mr & Mrs Charles L DeVoto

Mr & Mrs LaVern M Decklever
Mr & Mrs Robert F Denig
Mr & Mrs Harry F Devenport
Ms Jane E Dill
Mr & Mrs Francis S Dillenback
Mr & Mrs Richard W Dittmer
Mr & Mrs Theodore Doenecke
Mr & Mrs Stephen B Dolny
Mr & Mrs H A Dorfman
Mr & Mrs Dallas W Dort
Mrs David H Dowding
Mrs Fred M Drothler
Ms Sara T Dudley
Mr & Mrs Norman Eckhardt
Mr & Mrs Ben G Ehrhardt
Mr & Mrs Earl A Elmquist
Mrs G Hugh Erickson
Capt & Mrs Carl Esbensen
Dr & Mrs J Murray Fadial
Mrs William C Fahlbusch
Ms Mary A Fortune
Mr & Mrs Robert B Fraser
Mr & Mrs Robert E L Freeman
Mr & Mrs Ted B Freeman
Mr Herman Freese
Mr & Mrs Robert J French
Mr & Mrs John E Frisoli
Mr & Mrs Daniel Gaffney
Judge & Mrs Robert T Gash
Mr & Mrs Joseph A Gerardi
Mr & Mrs Nels G Glesne
Mr & Mrs Abraham H Golding
Mrs Eugene H Gordon
Mrs Henry F Gould
Mr & Mrs Robert T Grohman
Mr John A Guissinger
Mr & Mrs Charles R Gunn
Ms Suzanne Gusterson
Mrs Dorothy S Haake
Mr & Mrs Jamie Hafner
Mr & Mrs Louis Haizel, Jr
Mr Gordon G Hamrick
Mr & Mrs Kenneth A Hanan
Mrs Edward E Hansbrough

Mrs Walter J Hansen
 Mr & Mrs William D Hart
 Mr & Mrs Lee B Hawthorne
 Dr & Mrs Hugh C Haynsworth
 Mr Hugh Hazelton, Jr
 Ms Doris Headley
 Mr & Mrs Larry Heimbinder
 Mr & Mrs M Robert Hektor
 Mr & Mrs Irvin E Henry
 Mr & Mrs John R Hernandez
 Miss Mary Adelaide Hester
 Mr & Mrs James B Hickman
 Mr & Mrs W H Hicks
 Mr & Mrs Paul K Higby
 Judge & Mrs Cecil J Hill
 Mr Robert Noble Hill, III
 Mr & Mrs R George Hochschild
 Mr & Mrs Walter F Hoepfner
 Dr & Mrs I C Holloway
 Mr & Mrs John W Holm
 Drs Harry & Sylvia Horowitz
 Mr & Mrs William H Hough
 Mr & Mrs C Roger Howle
 Mr Louis Hrabovsky
 Mr & Mrs Kevin J Hughes
 Mr & Mrs Winfred C Hughes, Jr
 Mr & Mrs William Huntley
 Mr & Mrs Harold A Inwood
 Dr Sidney Isenberg
 Mr & Mrs William M Ives
 Mr William A Jackle
 Mr & Mrs Warren K Jackson
 Dr Henry Janiec
 Mrs Fritz Jensen
 Mr & Mrs Roy S Johnsen
 Ms A Roberta Johnson
 Mr & Mrs Chester Johnson
 Mr & Mrs Harold A Johnson
 Mr & Mrs Malcolm F Johnson
 Mr & Mrs Richard Johnson
 Mr & Mrs Malcolm K Jones
 Mr & Mrs Charles L Joslin
 Mr & Mrs Harold H Kahler
 Mrs Ruth Keil
 Mr & Mrs John J Keilen
 Mr & Mrs Ira K Kennerly
 Mr & Mrs Gordon Kiddoo
 Mr & Mrs Paul K Kiefer
 Mrs Ethel M Kilpatrick
 Mr & Mrs Craig V Kinney
 Mr & Mrs William H Kirlin
 Mr & Mrs Luke M Kitahata
 Mr & Mrs Larry Klein
 Mr & Mrs Albert V Klock
 Mr & Mrs Lloyd Kniffin
 Mr & Mrs Raymond J Kohere
 Mr & Mrs Joseph E Kolter
 Mr & Mrs Harry L Kopp
 Mr & Mrs Robert M Koser, Jr
 Mr & Mrs Louis C Kraus
 Mr & Mrs Charles J Krueck
 Mr & Mrs Paul LaForce
 Mr & Mrs Walter M Lacyk
 Mrs Franklin D Lane
 Mr & Mrs Paul S Langa
 Mr & Mrs Norman C Lantz
 Mr & Mrs Ashley R Large
 Mr & Mrs Walter Larsen
 Mr & Mrs William A Lattimore
 Mr & Mrs Matt Lawson
 Mr & Mrs George A Le Vasser
 Dr & Mrs W Hampton Lefler
 Ms Ellen L Lensing
 Mrs Frank R Light
 Mr & Mrs Irving Linden
 Mr & Mrs Arnold L Lippert
 Mr & Mrs James Lisk
 Mr & Mrs Timothy C Lovelace
 Mr & Mrs William E Loveland
 Mr & Mrs Kenneth MacLennan
 Mr & Mrs Robert P MacRae
 Dr & Mrs Leonard L Madison
 Mr & Mrs Eugene E Magat
 Mr Ross Magoulas
 Mrs Wallace G Maguire
 Mr & Mrs David C Manning

Mr & Mrs Lawrence F Marshall
 Sen Helen and Ned Marvin
 Mr & Mrs Stanley Mattoon
 Mr & Mrs William J McAfee
 Ms Betty J McAtee
 Dr & Mrs Frank E McClelland, Jr
 Mr & Mrs Franklin Yates McConnell
 Mr & Mrs James D McCoy
 Mr & Mrs Paul McCully
 Mr & Mrs Frederick McGarahan
 Mr & Mrs Robert J McGarry
 Mr & Mrs William M McMurray
 Ms Ruth H Meinecke
 Mrs Robert W Melton
 Ms Jean A Mendelsohn
 Mr & Mrs Donald H Menser
 Mr & Mrs Don P Meyers
 Karla Atkinson Michael Domonkos
 Mr & Mrs Charles E Miller
 Mr & Mrs Clarence L Miller
 Mr & Mrs Darrell L Miller
 Ms Karina L Miller
 Mr & Mrs Martin A Miller
 Mr & Mrs Jerome Mittelberg
 Mrs Harry P Mooney
 Mr & Mrs John H Moore
 Mr & Mrs Stewart T Moran
 Mr & Mrs Robert Morris
 Mr & Mrs Howard W Mortensen
 Ms Luella M Mullens
 Mr & Mrs Andrew R Musante
 Mr & Mrs Thomas H Nash
 Mr & Mrs John L Nelson
 Mr & Mrs Robert K Nelson
 Mr & Mrs Russell E Newton, Jr
 Mr & Mrs John L Nichols, Jr
 Mr & Mrs Jacob O Nissley
 Capt & Mrs Paul L Nuschke
 Mr & Mrs Edwin J O'Brien
 Mr & Mrs Harold J Odell
 Mr & Mrs William G Ohaus
 Maj Gen & Mrs John Osteen, Jr
 Mr & Mrs Paul Owenby, Jr
 Mr & Mrs G Dewey Oxner, Jr
 Mr & Mrs Henry G Panzer
 Mrs Helen Parker
 Mr William E Paulk, Jr
 Mrs John E Pearson
 Mr & Mrs William P Pearson
 Dr & Mrs William J Pendergrast
 Mr & Mrs William Thomas Penn
 Mr & Mrs Conrad E Person
 Maj Gen & Mrs Wilton B Persons, Jr
 Mr & Mrs Henry Petersen
 Mr & Mrs Jerry Phillips
 Ms Frances Pledger
 Mr & Mrs John A Pompgetti
 Mr & Mrs John A Pooley
 Dr & Mrs John N Porter
 Dr & Mrs Jack W Powers
 Mr & Mrs Philip H Powers
 Ms Lib Provence
 Mrs Seymour Q Randolph
 Mr & Mrs Robert S Reaume
 Dr & Mrs John B Reinhart
 Mr & Mrs Philip H Reynolds
 Ms Joy Rising
 Mrs Frank A Robinson, Jr
 Ms Harriet T Robinson
 Mr & Mrs Robert M Rodes
 Ms Ernestine M Rogelberg
 Mr & Mrs Rolla E Rogers
 Mr & Mrs Gerald J Roncolato
 Mr & Mrs Julian R Ronse
 Mr & Mrs John G Rubino
 Mr & Mrs Thomas L Ruegg
 Mrs A T Sampson
 Dr & Mrs James H Sanders, Jr
 Mr & Mrs Ralph F Sarlin
 Mrs Richard H Sauve
 Mr & Mrs Frederic A Schaffmeyer
 Mr & Mrs Berkley V Schaub
 Mr & Mrs Robert E Scheuing
 Mr & Mrs Daniel J Schifeling
 Mr & Mrs Everett E Schmidt
 Mr & Mrs Murray Schneider

Mr & Mrs Frank T Schnell
 Mr C Earl Schooley
 Mr & Mrs Frank M Schrader
 Mr & Mrs Gordon D Schreck
 Mrs Earl Seaborg
 Dr & Mrs William M Searcy, Jr
 Mr & Mrs Cornell Secosan
 Mr & Mrs Fred J Shafe
 Dr Miriam F Shelden
 Mr & Mrs Franklin W Short
 Mr & Mrs Parke H Sickler
 Mr C Miller Sigmon
 Mr & Mrs Ray N Simmons
 Mr & Mrs Jeff Simpson
 Mr & Mrs Herman J Sirls
 Dr & Mrs Vergil N Slee
 Mrs Mary W Smith
 Mr Robert S Smith
 Mrs A Robert Soehner
 Mr & Mrs Robert L Space
 Ms Jean Stamper
 Mr & Mrs William M Stapleton
 Mrs John H Stelling
 Mr & Mrs Moreau L Stoddard
 Mr & Mrs Charles Stohr
 Mrs Phyllis I Stout
 Mr & Mrs Albert L Stoutamire
 Mrs Martin Strandbergh
 Mr & Mrs Karl H Straus
 Mrs Isabel L Studley
 Mr & Mrs Fred C Sturges
 Mr & Mrs William C Sunier
 Mr & Mrs Paul Sweeney
 Mr & Mrs J Douglas Sykes, Jr
 Mr & Mrs William F Tait
 Rev & Mrs David L Taylor
 Ms Olga Terry
 Ms Olympia J Tester
 Ms Eleanor J Thoben
 Mr & Mrs Norman C Thomas
 Mr & Mrs Talton Thomas
 Mr & Mrs David W Thorne
 Ms Grace E Tiffany
 Mr & Mrs Robert G Tobin
 Mrs Hugh W Tomb
 Dr & Mrs William B Townsend
 Mr & Mrs Robert Traggerer
 Mrs Donald Trapp
 Mr Richard C Tresise
 Ms Mae S Tucker
 Mr Fred Uebele
 Mrs Robert F Unrath
 Ms Jean Van Cleve
 Mr & Mrs Clyde Voll
 Mr & Mrs Fred Volz
 Mrs Wanda von Allworden
 Mr & Mrs Jerome H Voss
 Mr & Mrs Glen B Wagner
 Mr & Mrs Robert W Wall
 Ms Ann E Warden
 Mr & Mrs Willis B Warnell
 Mr & Mrs Harold Warner
 Gen & Mrs William W Watkin, Jr
 Ms Madalyn B Watters
 Mr & Mrs Lloyd H Weatherly
 Mr & Mrs Harold O Weesner
 Mr & Mrs Alan C Weess
 Mr & Mrs William Weiner
 Mr & Mrs Robert Wilkinson
 Mr & Mrs Stephen G Williams
 Mrs Thomas H Williams
 Dr & Mrs James F Williamson
 Mr & Mrs David M Willis
 Mrs Elizabeth T Wills
 Mrs William R Wimsatt
 Ms Julianne M Winner
 Mr & Mrs Raymond N Wismer
 Ms Marian H Withington
 Mrs Helen D Wohlers
 Mr & Mrs Edwin D Wolf
 Mr & Mrs M Beattie Wood
 Mrs Len Yanko
 Mrs Mayme K Yarbrough
 Mr & Mrs D Parker Young
 Mr & Mrs Donald G Zillioux
 Mr & Mrs Paul J Zinkmann

MUSIC at Wake Forest

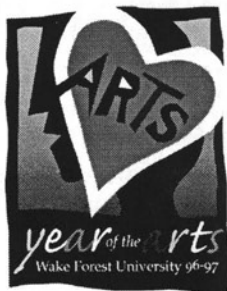

*a
yearlong
celebration
including*

- premiere of "Since Dawn,"
a tone poem by WFU composer in
residence, Dan Locklair, based on
Maya Angelou's inaugural poem
- Beethoven Symposium and performance
of the Ninth Symphony
- "Arts in the New Century" symposium

for a complete schedule of events, write or phone

Wake Forest University Department of Music
P. O. Box 7345, Winston-Salem NC 27109
(910) 759-5026

Informative and Interesting
News about
Transylvania County —

Music
for Your Mind

Published every Monday and Thursday.
Available at boxes and stores throughout
the county; by carriers in the Brevard area
or by mail. Senior Citizen Discounts given.

The Transylvania Times

100 N. Broad Street, Brevard, N.C.
Phone 883-8156
FAX 883-8158

White Squirrel Shoppe

est. 1988

Antiques - Gifts - Collectibles

Precious Collectible Treasures



Glynda Turley
Yankee Candles
Dreamsicles
Cherished Teddies
Shelia's
Boyd's Bears
Cat's Meow
Little Cheesers
Lilliput

13,000 White Squirrels
Largest Selection Of Candles In Area

Complimentary Gift Wrapping

2 W. Main Street
Downtown Brevard

(704) 877-3530



NOW SERVING BREAKFAST!

• BURGERS • SANDWICHES • SHAKES •

Fresh Baked Breads • Visit our general store...



D.D. BULLWINKEL'S

A Carolina Market Place

Hours: 7:30 am - 8:30 pm M-S
11:30-5 Sunday

CORNER BROAD & JORDAN STREETS
704-862-4700 • 704-877-JERK

Brevard Music Center Memorial Scholarship Endowment

In 1981 the Trustees of the Brevard Music Center established this scholarship endowment fund to more effectively memorialize or honor individuals who have had an interest or active participation in the Music Center. Many persons have chosen this fund to institute memorials to friends and family, or to honor those still living.

The earnings from the aggregate total of this endowment are used annually to award scholarship assistance to talented students. When an individual memorial or honorary endowment reaches a total principal of \$5,000 or more, or if the initial gift is \$5,000 or more, the fund will be designated as a separate endowment in perpetuity, identified and acknowledged accordingly.

Brevard Music Center is deeply grateful to the contributors who have established or perpetuated honorary or memorial funds during the past year.

Honorary Funds

Marie Moseley Gilliam

Memorial Funds

Mrs Cecil Alexander
M Scott Allen
Robert M Barr
Mr & Mrs Victor W Bary
Helen Bean
Frances Oates Beattie
William Betsill
Theodore G Blanchard
Mrs Eugene Breazeale
James H Brown
Mary Brown Carter
James A Chapman Jr
Dr Daniel Cook
William E & Ellen S Cook
T Kenneth Cribb
Wanda H Crowl
Nell Cuthell
Miriam Dale
Jane Darnall
Mary B Davis
Dr Lee G Davy
Mildred M Day
John J DiLutis Jr
Ruth Dowd
Temple Wood Dowdeswell
Sara Mann Everett
Barbara Ferguson
Montie J Gannett
Clara W Gibson
Margaret Giddings
Carroll Glenn
Mrs D E Goodling
M A & Josephine R Grisham
Capt James C Harper
James M Harris
Mr & Mrs J C Harrison
Nancy Harrison
William E Hartman
Mrs Jackson G Henderson
Alois C Hrabovsky Sr
Duncan Hunter
Alvin R Jennings

Jerry P Jerome
Benjamin O Johnson
Elmer Johnson
H Laurens Johnson
Elinor and Alex King
Mal King
Eric P Klein
Mrs Harry Kolman
Ruth H Lawton
Maurice Loridans
Margaret S Long
William B Long
Troy Lord
Frank Marynell
Claire David Matheson
John Richards McCrae
Julia McCrae
Scott Meese
Grace Miller
Louise P Miller
Martha L Mills
Myron L Mills
Dr Frederick C Minkler
Eugene Morris
Sarah Jane Moser
Marvin E Mutchnik
Mrs Bernard N Neal Sr
Nell Aiken Newland
Hazel Carr Nicholson
June Nickel
David T Niven
Charlotte Smith Northrup
David O'Dell
Cornelia Owen
Anne Benson Priest
Ray Qualman
William Ragis
Carlo Renzulli
Kathleen Ricker
Frank A Robinson Jr
Mrs Jessie Rockwood
Jeanette Rolader
Hardy G Ross
Betty Combs Sader
Mary Nell Saunders
William L Scarborough
Dolores Schooley
Lilian Scott
Myra Seward

Eleanor P Shoemaker
Janet Simpkin
Miss Theodosia Sproles
Louise H Dorn Stowe
Mrs E E Strotheid
Rowena Summey
Joy Taylor
Otto Teszler
Eleanor Tyler Tuttle
Ruth Ulen
Mary Frances Warnell
Arthur Williams
Helen N Williams
Peggy Beattie Wood
Donald Charles Yaxley

Current Contributors

Mr & Mrs Robert Aiken
Mr & Mrs Earl Aiken
Grace B Brock
Mrs T Kenneth Cribb
Mr & Mrs Dudley D Flanders
Don W and Ethelyn J Gay
High Meadows School & Camp
High Meadows Board
Joanne N Holden
William Aiken Holden
Mr & Mrs Jerry Hart Jerome
Mr & Mrs David C Kirk
Mr & Mrs James D Lott
Dr & Mrs Preston Manning Jr.
Mrs Preston Manning
Meredith Manning
Chick and Ruth Martin
Sally G Matheson
Henry C McDonald Jr
Fred and Pat McGarrahan
Mr & Mrs Loren B Mead
Jane and Whit Morris
Dr Charles L Newland
Mr & Mrs William W Nish
Mary Ramsey Norris
Maj Gen & Mrs John Osteen
Ruth L Pickett
Mr & Mrs Fred Schaefer
Mrs Julia H Wilson

1996 Scholarship Donors & Recipients

Afternoon Music Club of Columbia SC
Robert Thomas Murphy

William H Alexander
Bekah S Hughes

Mary S Allan Memorial Fund
Sarah A McManus
Garrett Cassius Smith

Ione M Allen Music Scholarship
Kathryn Anne Bentley
Christopher T Bush
Daniel Paul Frankenberger
Jesse E Johnson
Erin Klimstra

Mrs Isaac Andrews
Kristin Maurine Brooks
Felix Andrei Constantinescu
Michael Wayne Hooper
Joanna Grace Konan
Karen R Levy
William Owen Menefield
Mihaela Muresan
Brent Michael Ross
Dallas Kate Rutland
Eric Gregory Sewell
Thomas E Stark
Noemi-Marta Szigeti

George Barley
Amanda Jones
Jonathan Alan Long
Elizabeth A Roberts

Charles N Barnum Memorial Fund
Marjorie S Osborne

Robert M Barr Memorial Scholarship
Bradley Aaron Koser

Helen & Bill Belanger
Philip Ross

Mrs George W Blaha
Jesse E Johnson
Nathan I Sadler

George W Blaha Memorial Fund
Nancy Elizabeth Barlar

William G Boggs, Jr
Bryce C Westervelt

Emily D Booth Scholarship Fund
Raymond John Butters
Jennifer Marie Hackett
Lizuca Rusu

Mr & Mrs Bart Boyer
Ly Li
Rachel Patton Rhodes

Dr & Mrs J Kirven Brantley Endowment Fund
Harold E Yager

Brevard Kiwanis Club
Darryl Andrew Forney
Daniel Paul Frankenberger

Brevard Music Center Memorial Fund
Nathan Cork
Tia Perdomo
Jameson D Platte

Lillian Young Brown
Erica D Parker

Broyhill Family Foundation
Sarah E Gordon

Buffalo Suzuki Strings
Daniels Grae Holderby

Johnsie Burnham Memorial Fund
Eric Gregory Sewell

William I Burt Memorial Fund
Brooke E Bartels
Chul Hyung Cho
Anna Noriko Christy
Erin Kathleen Hamilton
David C Howse
Amy H Kraabel
Shawn Gregory McDonald
Shawna Lynn Peterson
Guilherme N Rogano
Liana Elise Valente
Hugo Alberto Vera
Jonathan L Wilkins

Nancy & Henry Carrier Memorial Fund
Amy E McCann

Cedartown GA Music Club
Eddie P Moses

Charleston SC Music Study Club
Ashley Patten Dew

Clermont Foundation
Minesh Bacrania
Laura M Caputo
Matthew William Gordon
Neil Andrew Hollenbeck
Kelli Anne Lambert
Brenda Elaine Rossow

Community Music Club of Lenoir NC
Sarah E Gordon

Estate of Marie Buikman Connell
Molly Jo Bessey
Kathleen M Boyce
Kristin Maurine Brooks
Jerry L Bryant, Jr
Mary Beth Calaman
Anna Noriko Christy
Sarah Clemence
Joseph Coats
Alexandra Marie DuBois
Lesley Shannon Gibson
Matthew William Gordon
Michelle C Hall
Eugene Duwane Heard
Michael Wayne Hooper
Marcus Andrew Hunt
Joanna Grace Konan
Bradley Aaron Koser
Nancy Kuo
Ly Li
David Ryan McCormick
Mary Moriarty
Joshua Abraham Mou
Kate Murphy
Jennifer Leigh Ownby
Tia Perdomo
Jameson D Platte
Seth Andrew Riehl
Jason Allen Seber
Sheronda R Shorter
Karen Leigh Slotter
D Bret Smithy
Robert T Stanton
Thomas E Stark
Marissa A Swartz
Noemi-Marta Szigeti
Christopher M Tucker
Christofer C Walters
Emily Catherine Wilson
Julia Elaine Windle

Dr & Mrs Edward D Conner
Elizabeth Kim
Megan Noelle Rauch

Russ Corser Foundation
Kelli Anne Lambert

Mr & Mrs Arthur D Cree
Morgen Jeanne Evans

Philip & Vera Crist
Jihea Hong

Jane Darnall Memorial Fund
Kirsten C Rauch

Sarah Darnall Memorial Fund
Jennifer Morrison

Floride Smith Dean Scholarship Endowment
Kathryn Anne Bentley
Andrea E Brown
Veronica Gonzalez
Johanna Griffin
Kristen Renee Miller
Jennifer Ann Wilcox Gartley

Mrs Robert A Dean
Todd Alan Barstow
Christopher E Sizemore

Michael DiGirolamo Scholarship Endowment
Shelley Johnson
Jacob M McAnally

Mr & Mrs John H Dilworth
Rachel Patton Rhodes

Mrs Robert W Dobbins
Jeffrey Lynn Anderson
Andrea Marie Atwell
Roy Curtis Beason
Andrea E Brown
Jerry L Bryant, Jr
Bradley K Bub
Raymond John Butters
Chul Hyung Cho
Ja'Tik Omar Clark
Nathan Cork
Norman B Syrett Fine
Alicia Marie Fusani
Kyla Anne Gibson
Veronica Gonzalez
Andres Hood
Ivan A Insua
Annie B Kalayjian
Lindsay McCafferty
Marjorie S Osborne
Erica D Parker
Philip Ross
David Barton Threatte
Andrew Jason Townsend
Sharon J Woodworth

Robert W & Esther H Dobbins Scholarship Endowment
Sarah Clemence
Elizabeth A Kurowski
Joseph Arden Lee

Dover OH Orchestra Boosters
Erin Kathleen Osborne

Mrs Dan L Drummond
Markus Louie Beam

Robert M Wood Faith in American Youth Fund
Stephanie K Allen
Roy Curtis Beason
Manuel R Bornia
Samantha Cohen
Morgen Jeanne Evans
Michael K Foxworth
Karen Gilbert
Michelle C Hall
Jennifer Hodges
Andres Hood
Sarah L Jackson
Shelley Johnson
Deanna Marie Lilleberg

Jillian E Lowman
Joel Mason
Lindsay McCafferty
Amy E McCann
Sarah A McManus
Sarah Michelini
Kristen Renee Miller
Robert Thomas Murphy
Rebecca Ocampo
Erin Kathleen Osborne
Katherine Marie Pollock
Jennifer Sarah Pross
Rachel Patton Rhodes
Seth Andrew Riehl
Elizabeth A Roberts
Lizuca Rusu
Nathan I Sadler
Courtney Secoy
Garrett Cassius Smith
Emily Louise Swift
Kristen Lee Thompson
Joseph Leonard Wypych
Harold E Yager

Thomas Fazio
Ivan A Insua

Henry J Fieselman
Charles Kyle Ermer

Fine Arts Council of Sumter SC
David Simmons

Elizabeth B Flanagan
Marcus Andrew Hunt

A J Fletcher Foundation
Markus Louie Beam
Elissa Joy Bremner
James Joseph Burritt
Laura A Coker
Charles A Doswell
Danan Michelle Healy
Juan Jose Ibarra
Patricia Imbrogno
Barbara Nicole Kenley
James Kim
Todd Alex Kipnis
Carol Pfeifer
Robert John Roxby
Lizuca Rusu
Karen Leigh Slotter
Melissa M Sumner
Edward C White

Florida West Coast Symphony
John William Ramos

Mrs Raymond Fogarty
Mihaela Muresan

John and Mary Franklin Foundation
Morgen Jeanne Evans
Allyson Marie Habeeb
Myra Janise Moss

Mr & Mrs Robert E L Freeman
Christopher J Moore

Fripp Island SC Friends of Music
Veronica Gonzalez
D Bret Smithy

Judge & Mrs Robert T Gash
Karen R Levy
Andrew Jason Townsend

Georgia Federation of Music Clubs
Darren S Dickenson

Henry F Gould Memorial Fund
Benjamin Mason

Drs Louise Hanson and Walter Smalley
D Bret Smithy

Adelaide Canfield Hester Memorial Fund Roy Curtis Beason Matthew D Wodrich	Leonidas C Parker Megan Noelle Rauch	Mu Phi Epsilon Memorial Foundation Nathan B Wentworth	Dr Julius & Barbara M Sader Memorial Fund Andy Kent Taylor
Adelaide Van Wey Hill Memorial Fund Stephanie K Allen Corbin Susan Calloway Wade Stewart Davis Matthew D Wodrich	Mrs John G Landrum Karen Gilbert Mara Green Ivan A Insua	NFMC - Rose Thomas Smith Scholarship William Hill Horton	Mary Nell Saunders Memorial Fund Juan Jose Ibarra
Mr & Mrs Walter Hoepfner Rebecca Ocampo	Jennie Aiken Laurens Memorial Fund Jennifer Hodges	Naples FL Music Club Genny E Maurer	Mrs William L Scarborough Ja'Tik Omar Clark Masako Fukata Karen Gilbert
Hinda & Maurice Honigman Memorial Fund Kathryn Anne Bentley Jennifer Hodges	Elizabeth Crudup Lee Memorial Fund Keyla Patrice Edwards	Mr & Mrs John Nelson Roy Curtis Beason Emily Elizabeth Windle	Mr & Mrs Frederic A Schaffmeyer Leonidas C Parker
Mrs Melverda P Hook Joel Mason	Lexington KY Federated Music Club Jonathan C Kelly	Gerard & Wanda Nicholson Mara Green	C Earl Schooley Jeffrey Lynn Anderson Bradley K Bub Brooke Adrienne Clark Ellen E Croy Roberto DeBellis Daniel W Denley Tricia Ann Faucett Masako Fukata Amy Galbraith Justin Edward Hageman Eugene Duwane Heard Leslie Olean Higginson Patricia Imbrogno Sarah L Jackson Samuel Joseph Kaestner Jeffery F Kazukiewicz Elizabeth Kim Nancy Kuo Catherine E Luerding Amy Lynn Mason Brandon Stephen Matthews Robert Hugh McIver Daniel Patrick Moss Robert John Newlin Nicole Alicia Oltman Logan Zachary Strawn Xun Sun Toby Austin Taylor Eduardo Marcos Vargas Sharon J Woodworth
Mr & Mrs George W Howell Gerald K Lee	Liberace Foundation for the Performing & Creative Arts Karolyn J Bethke Melissa M Bull Corbin Susan Calloway Samantha Cohen Joseph Grant Curtis Keyla Patrice Edwards Stephen W Guttery Lindsay Kalani Hagaman Shelley Johnson Elizabeth A Kurowski Grace Lee Joseph Arden Lee Benjamin Mason Joel Mason Elliott B Niebch Jennifer Sarah Pross Kirsten C Rauch Seth Andrew Riehl Karen Leigh Slotter Cristina Claire Werling	North Carolina Scholarship Endowment Darryl Andrew Forney	Mary K Scott Memorial Endowment Todd Alan Barstow Laura M Caputo Ellen E Croy Roberto DeBellis Tricia Ann Faucett Scott E Garrett Sarah L Jackson Jeffery F Kazukiewicz Catherine E Luerding Daniel Patrick Moss Xun Sun Eduardo Marcos Vargas
Edith B Howson Alicia Marie Fusani Erin Kathleen Osborne	Mr & Mrs Newton F Lockhart Noemi-Marta Szigeti	Betty Ann Page Memorial Fund Amber Diana Good	Emily B Searcy Scholarship Endowment Jihea Hong Andres Hood
Roger Hyde Memorial Fund Amber Diana Good Jonathan Alan Long Jacob M McAnally Nathan I Sadler	Lower Piedmont SC Music Teachers Association Rebecca Pargas	James Christian Pfohl Endowment Joseph Grant Curtis	Sigma Alpha Iota to be announced
Mr & Mrs Paul F Ierman Bradley K Bub Elizabeth A Roberts	John W & Ann Mack Kathleen M Boyce	Phoenix AZ Symphony Guild Brook Taylor Bennett	South Carolina Federation of Music Clubs Ashley Patten Dew Benjamin S Smith
Intercollegiate Studies Institute Felix Andrei Constantinescu Mihaela Muresan Lizuca Rusu Noemi-Marta Szigeti	Mr & Mrs J Frank Martin Andrea E Brown Sarah Franklin Kate Murphy Courtney Secoy	Mr & Mrs Robert J Pitocchelli Elizabeth Kim	The Spartanburg SC County Foundation Robert David Everts Amber Nicole Jones Ian Marc Morgan Dennis Michael Stepp Alice Mae Tillotson Christina Noel Watson Jennifer Lynn Wolfe
Eva & Edward Janiec Memorial Fund Amanda Jones Kevin Andrew Krumenauer	Sadie R McCrae Memorial Fund Daniel W Denley	Rabinoff Memorial Fund Melissa M Bull Garrett Cassius Smith	Marta Spoel Memorial Fund Emily Louise Swift
Mr & Mrs Harold A Johnson Masako Fukata Sarah A McManus	Memphis TN Symphony League Nashon Benford Peter Caleb Bowman Jennifer Morrison Cynthia Dianne Rhodes Philip Ross Harold E Yager	Mrs William Ragis Lindsay Kalani Hagaman Emily Elizabeth Windle	Dr & Mrs Carl P Stamm David Barton Threatte
Mr & Mrs Malcolm F Johnson Scott E Garrett	David W Meyers Memorial Fund Jerry L Bryant, Jr Harold E Yager	Dr & Mrs Fletcher Raiford Michael K Foxworth Amber Diana Good Deanna Marie Lilleberg Christopher J Moore Jennifer Leigh Ownby	
Sarah Fant Jones William Owen Menefield Rebecca Ocampo	Vera A Milner Memorial Fund Kevin Andrew Krumenauer	Mr & Mrs Gayle Ramsey Melissa M Bull	
Mr & Mrs Earnest K Jordan Felix Andrei Constantinescu	Mississippi Federation of Music Clubs Camille Suzanne Thelin	Mrs Louis J Rauch Michael Aaron Arthur Kathleen M Boyce Tiffany S Brock Corbin Susan Calloway Charles Kyle Ermer Stephen W Guttery Kortney Michele James Barbara Nicole Kenley Rebekah Kim Sarah Michelini Mihaela Muresan Ralph Dennis Skiano Leah Maria Suarez Emily Louise Swift Andy Kent Taylor Nathan B Wentworth Sharon J Woodworth Joseph Leonard Wypych Tiffany Ann Zarker	
Louise Hughes Alexander Kane Memorial Fund Robert Hugh McIver	Montgomery AL Symphony League Jennifer O Wright	Sylvia Richter Scholarship Endowment Fund Robert John Roxby	
Mrs Robert J Keegan Alicia Marie Fusani	Anne Griffin Moore Memorial Fund Kristen Lee Thompson	Mrs Frank A Robinson, Jr Leah Elaine Davis Erin Leigh Williams Jamie Kathleen Wilson	
Mr & Mrs Roger J King Barbara Nicole Kenley	Peter A Moore Karolyn J Bethke Sarah A McManus	Mr & Mrs William M Rocamora Jillian E Lowman	
Miss Katherine Kirby David Barton Threatte Jenny Wright	Ruby Morgan Kristen Lee Thompson	Lawrence Rowan Grace Lee	
Kiwanis Club of Charlotte NC Nathan I Sadler			
Kiwanis Club of Singer Island FL Sunrise Kelli Anne Lambert			
Julia Krebs & Roger Hux Andrea E Brown Gerald K Lee			
Kuhn Memorial Fund Kathryn Anne Bentley Jennifer Morrison			

Mr Alan D Stephens
Rebecca Lynne Fara
Amy Galbraith
Sarah Michelini
Logan Zachary Strawn

Anne Stoutamire
Tiffany S Brock
Sarah L Jackson
Ly Li
Amy Lynn Mason
Elizabeth Q Shehane

Martha Washington & Harry H Straus Foundation
Jennifer Leigh Ownby
Courtney Secoy
Cristina Claire Werling

J D & Naomi Sykes Memorial Fund
Manuel R Bornia
Christopher J Moore
Brenda Elaine Rossow
Elizabeth Q Shehane

Col & Mrs L G Tennies
Neil Andrew Hollenbeck
Jenny Wright

Bunny Thiele Memorial Scholarship
Kristy Kay Adams
Joseph Samuel Backer
Alicia L Bennett
Jennifer E Clemmons
Zachary Jacob Conway
Barbara Ellen Ellis
Sara Rebekah Greeson
Allyson Marie Habeeb
William James Huffman
Christopher A Hughes
J Frederick Kelley

Angela C Koch
Mary Kay Lough
Paul Joseph Lowry
Christopher B Miller
Eddie P Moses
Myra Janise Moss
Sourideth Lobo Ratana
Jessica Erin Satterfield
Casey Winn Thomas
Nathan H Whittaker

Paul C Thomas Memorial Fund
Joseph Grant Curtis
Leah Elaine Davis
Rebekah Kim
Cathy Denise Lynn
Erin Kathleen Osborne

Thursday Morning Music Club of Winston-Salem NC
Logan Zachary Strawn

Carl & Mary C Tiedemann
Erin Leigh Williams

Elizabeth Clarke Tindal Scholarship Endowment
Toby Austin Taylor

Liz Whitney Tippet Foundation
Karolyn J Bethke
Sonja Bruszauskas
Raymond John Butters
Yejin Han
Pamela Dawn Hay
Marcus Andrew Hunt
Kortney Michele James
Amanda Jones
Grace Lee
Cathy Denise Lynn
David Ryan McCormick

Mary Moriarty
Joshua Abraham Mou
Nicole Alicia Oltman
John William Ramos
Cynthia Dianne Rhodes
Rachel Patton Rhodes
Charlotte Sabiel
Matthew Yorke Spivey
Logan Zachary Strawn

Stella Trapp
Andrea Marie Atwell
Veronica Gonzalez
Jennifer Marie Hackett
Jennifer Sarah Pross

Mae S Tucker
Tiffany S Brock

Louise B Unrath
Kevin Andrew Krumenauer

Margaret Beckley Upton Scholarship
Luis A Espinoza

The Utley Foundation
Shawn L Ford

Joe & Joella Utley Scholarship Endowment
Nashon Benford
Peter Caleb Bowman
Ashley Renee Hall
Christopher E Sizemore

Valerie A van der Heyden
Scott E Garrett
Elliott B Niebch

Virginia Federation of Music Clubs
Samuel Joseph Kaestner

Marjorie S Osborne

Mr & Mrs Jack C Ward
Leah Maria Suarez

Caroline M Warnell Scholarship Endowment
Deanna Marie Lilleberg

Richard F Watson
Jillian E Lowman

Wednesday Music Club of Charlottesville VA
Bethany Suzanne Jensen
David Ryan McCormick

Welcome Hall Opera Endowment
Markus Louie Beam
Sonja Bruszauskas
James Joseph Burritt
Melissa M Sumner

Mr & Mrs John W Weldon
Sarah Franklin

Dr & Mrs Ward Woodbury
Mary Beth Calaman
Eugene Duwane Heard

Eileen Wylie Memorial Fund
Andrea E Brown
Robert Thomas Murphy

Catherine Abbott Yon Memorial Fund
Myra Janise Moss

Mr & Mrs Kurt Zimmerli
Brooke Adrienne Clark
Marissa A Swartz
Christopher M Tucker
Julia Elaine Windle

At Campbell University, We Like Show-offs!

Performance groups include:

- University Choir • Wind Ensemble
- Choral Society • Jazz Ensemble
- Chamber Ensemble • Percussion Ensemble

Degree programs in:

- music education
(vocal & instrumental)
- church music
- composition
- piano pedagogy
- comprehensive music

**Merit & Need-Based
Scholarships are Available.**

Auditions for high school seniors & transfers:

Saturday, February 8, 1997

**For more information, contact: Dr. Iris Scarborough
1-800-334-4111 or 919-893-1496**

Deal of Asheville

BUICK ♦ ISUZU ♦ LOTUS
136 Merrimon Avenue
254-7421

MITSUBISHI
4 Kenilworth Knoll
252-4300

PORSCHE ♦ AUDI
SAAB ♦ VOLKSWAGEN
2 Kenilworth Knoll
252-1363

OUR · 60TH · YEAR

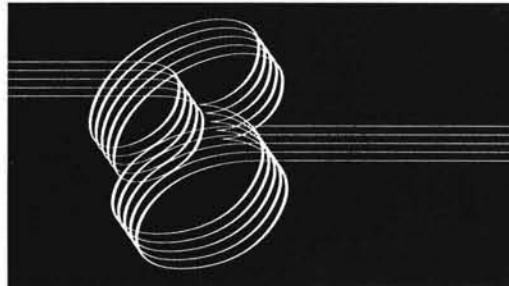

BREVARD MUSIC CENTER

The Brevard Music Center provides the best in summer repertory training for many levels of aspiring music students. We are grateful for the continued support of contributors who believe in our mission and express it in tangible gifts that make our dreams reality. Through Brevard's six decades, it has always been the individuals who shared our vision that have helped us make the difference.

Contributors To Brevard Music Center's 1996 Festival

LEADERSHIP GIFTS (\$25,000 or more)

Anonymous
Brevard Music Center Association
Mrs Charles N Barnum
Mrs William I Burt
Estate of Marie B Connell
Mrs Robert W Dobbins
Dr & Mrs J Murray Fadiel
Mr & Mrs Alfred O Munk
North Carolina Arts Council
North Carolina Department of
Cultural Resources
North Carolina General Assembly
Mrs Carlo Renzulli
C Earl Schooley
Mr & Mrs J D Sykes Jr
Drs Joe and Joella Utley

ANGELS (\$10,000 or more)

AT&T Foundation
William I Burt Memorial
Scholarship Fund
A J Fletcher Foundation
Estate of Emily R Jerger
Mary K Scott Memorial
Endowment Fund
Thiele Kaolin Company
Liz Whitney Tippet Foundation

BENEFACTORS (\$5,000 or more)

Miss Elizabeth H Allan
Ione M Allen Music Scholarship
Mrs Isaac Andrews
George S Betsill
William G Boggs Jr
Mr & Mrs John S Candler
Citizens Telephone Company
Dent Foundation
Robert Noble Hill III
Liberace Foundation for the
Performing and Creative Arts
Memphis TN Symphony League
Mrs Louis J Rauch
Spartanburg SC County Foundation
Paul F Thiele

SUSTAINERS (\$2,500 or more)

Centura Bank
 Raymond E & Ellen F Crane Foundation
 Mr & Mrs Robert I Dalton Jr
 Foundation for the Carolinas
 Miss Mary Adelaide Hester
 Mr & Mrs Walter F Hoepfner
 Martha Holmes Keith
 Mr & Mrs John D McCoy Jr
 Mr & Mrs Irwin D Meyers
 South Carolina Federation of Music Clubs
 Alan D Stephens
 Joe and Joella Utley Scholarship
 Endowment Fund
 Virginia Federation of Music Clubs

PATRONS (\$1,500 or more)

William H Alexander
 Grover L Anderson MD
 Associated Foundation
 Mr & Mrs Kenneth L Bagwell
 Mr & Mrs Douglas W Booth
 Mr & Mrs Wilbur F Boswell III
 Dr & Mrs Leighton E Cluff
 Floride Smith Dean Scholarship
 Endowment Fund
 Mr & Mrs Robert F Denig
 Dr & Mrs Timothy P Desmond
 Fine Arts Center of Kershaw County SC
 Fine Arts Council of Sumter SC
 Bailey Robinson Gould
 Mr & Mrs Jackson E Hicks
 Mildred and Frank Martin
 Mr & Mrs Duane McKibbin
 Harvey H Miller
 Mississippi Federation of Music Clubs
 National Federation of Music Clubs
 Pitney Bowes
 Alfred F Platt Architects
 Dr & Mrs Fletcher L Raiford
 Dr & Mrs William M Searcy Jr
 Mrs Louise Soehner
 Mr & Mrs Albert L Stoutamire
 Mr & Mrs H Dickson Stowe
 Martha Washington and Harry H Straus
 Foundation
 Mr & Mrs J Mason Wallace Jr
 Mr & Mrs L Neil Williams
 Mr & Mrs Slade C Young
 Mr & Mrs Kurt Zimmerli

SPONSORS (\$750 or more)

Brevard Kiwanis Club
 Brevard Music Center Memorial
 Scholarship Fund
 Brevard Orthopaedic Associates PA
 Brevard Travel Agency
 Chevron U S A
 Community Foundation of Henderson
 County NC
 Community Foundation of Western NC
 Mr & Mrs Arthur D Cree
 Mr & Mrs E Steve Darby

Davis Neal Inc
 Mrs Robert A Dean
 Robert W & Esther H Dobbins
 Scholarship Fund
 Dr & Mrs Robert H Dowdeswell
 First Citizens Bank
 Mr & Mrs Edwin H Frank Jr
 John and Mary Franklin Foundation
 Fripp Island SC Friends of Music
 Judge & Mrs Robert T Gash
 Adelaide Van Wey Hill Memorial
 Scholarship Fund
 George and Pat Minkler Howell
 Hubert R Hunting
 Roger Hyde Memorial Scholarship Fund
 Jerome & Summey Insurance
 Charles F Johnson Foundation
 Mr & Mrs Harold A Johnson
 The Robert Wood Johnson Foundation
 Kuhn Memorial Fund
 Mrs John G Landrum Jr
 Mr & Mrs Robert S Lawrence
 M-B Industries
 William Noll
 North Carolina Scholarship Endowment
 Phoenix AZ Symphony Guild
 Patricia Falvey Rosenthal
 Pauline E Scarborough
 Emily B Searcy Scholarship Endowment
 Mr & Mrs Karl H Straus
 J D & Naomi Sykes Memorial
 Scholarship Fund
 Mr & Mrs Charles C Taylor
 Col L G Tennies
 Paul C Thomas Memorial Scholarship
 Mr & Mrs Robert T Thompson
 Thursday Morning Music Club of
 Winston-Salem NC
 Estate of Susan L Tillinghast
 James H Toms & Associates
 Stella A Trapp
 Dorothy R Vaniman
 Welcome Hall Opera Endowment
 Wood Chevrolet

DONORS (\$350 or more)

Dick and Nancy Albyn
 Mary S Allan Memorial Scholarship
 Ann Stuart Anderson
 Ard-Wood Architects
 Mr & Mrs Carl J Atkins
 George Barley
 Charles N Barnum Memorial
 Scholarship Fund
 Mr & Mrs Albert L Beers
 Helen and Bill Belanger
 Mrs George W Blaha
 Boiling Springs Band Boosters
 Bart and Elaine Boyer
 Janice L Bryant
 Johnnie Burnham Memorial Scholarship
 Mr & Mrs Dan T Carter
 Mr & Mrs Hugh A Cathey
 Charleston SC Music Study Club
 Roy Bart Coates
 Mr & Mrs Steve Cochran

Dr & Mrs Gilbeart H Collings Jr
 Marie B Connell Memorial Scholarship
 Dr & Mrs Edward D Conner
 Crescent Music Club of Greenville SC
 Mr & Mrs Philip Crist
 Sarah Darnall Memorial Scholarship
 Delta Omicron International Music
 Fraternity
 Michael DiGirolamo Scholarship Fund
 Mr & Mrs John H Dilworth
 Robert A Dowd
 Mr & Mrs John Elwood
 Randall W Everett III
 Mr & Mrs Thomas J Fazio
 First Union National Bank
 Mrs Elizabeth B Flanagan
 Henry F Gould Memorial Scholarship
 Drs Louise Hanson and Walter Smalley
 Adelaide Canfield Hester Memorial
 Scholarship Fund
 Mr & Mrs Cecil J Hill
 Joanne N Holden
 Homestead FL Kiwanis Club
 Edith B Howson
 Henry J Janiec
 Sarah Fant Jones
 Mr & Mrs Kenneth E Kilgore
 Katherine Kirby
 Edward J Klopp Jr
 Julia Krebs and Roger Hux
 The Laredo TX Philharmonic
 John and Martha LeMasters
 Mr & Mrs John W Mack
 Dr & Mrs Preston C Manning Jr
 Mr & Mrs James W Marshall Jr
 John Charles Marting
 Fred and Pat McGarrahan
 David W Meyers Memorial Scholarship
 Peter A Moore
 Ruby Morgan
 Mr & Mrs Howard Mortensen
 Lynn Killian and Sam Neill
 Mr & Mrs John L Nelson
 Dr Charles L Newland
 Mr & Mrs John L Nichols Jr
 Oxford University Press
 John and Connie Parke
 Pisgah Mini Storage
 The Providence Foundation
 Amelia R Ragis
 Elizabeth M Randolph
 Jane H Robinson
 Lawrence Rowan
 Dr Julius and Barbara M Sader
 Memorial Scholarship Fund
 Mr & Mrs Ralph F Sarlin
 Jackie and Carlton Sears
 Sigma Alpha Iota
 Dr & Mrs Carl P Stamm
 Mrs John H E Stelling
 Mr & Mrs Talton Thomas
 Waste Management of Asheville
 Wednesday Music Club of
 Charlottesville VA
 Wood Family Foundation
 Catherine Abbott Yon Memorial
 Scholarship Fund

CONTRIBUTORS (\$200 or more)

The Afternoon Music Club of Columbia SC
 Mr & Mrs Richard G Altmann
 Asheville Symphony Society
 Emil and Shirley Baer
 Mr & Mrs John J Bahnak
 Sally R Baker
 Mr & Mrs David Barstow
 Bert and Lois Baumann
 John and Penny Berglas
 George W Blaha Memorial Scholarship Fund
 Mr & Mrs Frank R Blazina
 Blue Ridge Quick Print
 Dr & Mrs J Kirven Brantley Scholarship
 Endowment Fund
 Brevard Orthopaedic Associates PA
 Brevard Wesleyan Church
 Mr & Mrs Charles R Brown
 Dr & Mrs Frank M Brown
 Esther and Jack Brown
 Lillian Young Brown
 Mr & Mrs Raymond J Buckel
 Builderway of Brevard
 Mr & Mrs David Burchfield
 Mr & Mrs Charles B Carlson
 Carolina Keyboards
 Carolina Mountain Gastroenterology
 Carrier Memorial Scholarship Fund
 Mr & Mrs Nolan Carter
 Mr & Mrs Robert T Clark
 Mr & Mrs Gilbert F Coan
 Gilbert Dale Cornelius
 Mrs T Kenneth Cribb
 Mr & Mrs William E Cromer
 Jane Darnall Memorial Scholarship Fund
 Mr & Mrs Roger S Dreffin
 Mrs Dan L Drummond
 Dr Thomas L Eisenhower
 Exxon Corporation
 Mr & Mrs Henry J Fieselman
 Florida West Coast Music
 Florida West Coast Symphony
 Mr & Mrs R F Fogarty
 Mr & Mrs Robert E L Freeman
 Bob Gannaway
 Georgia Federation of Music Clubs
 Laurence Glazener
 Billee W Gontrum
 Greenwood Development Corporation
 Mr & Mrs William Greer
 Mr & Mrs Ralph Hall
 Hansen Johnson & Associates PA
 Hugh Hazelton Jr
 Henderson Oil Company
 Mr & Mrs Robert W Hofstetter
 William Aiken Holden
 Mr & Mrs James Holditch
 Oscar J Honeycutt
 Hinda and Maurice Honigman Memorial
 Scholarship Fund
 Melverda P Hook
 Eric Hoover
 Richard and Judith Hoover
 Elaine L Hudes
 Jean L Hurlburt
 Paul and Evelyn Icerman
 Representative & Mrs William M Ives
 Warren and Paula Jackson
 Eva & Edward Janiec Memorial Scholarship
 Endowment Fund
 Mr & Mrs Andries H J Jansma
 Mr & Mrs Jerry Hart Jerome

Mr & Mrs Oke Johnson
 C Randolph Jones
 Earnest K and Dorothy F Jordan
 Louise Hughes Alexander Kane Scholarship
 Endowment Fund
 Lois Ann Keegan
 Ruth F Keil
 Dr Ann J Kelly
 Mr & Mrs Gordon Kiddoo
 Mr & Mrs Roger J King
 Jennie Aiken Laurens Memorial Scholarship
 Endowment Fund
 Elizabeth Crudup Lee Memorial
 Scholarship Fund
 Lexington KY Federated Music Club
 James W Liston
 Marcella H Loveless
 Mr & Mrs Remy Ludwig
 Kay Moore Mason
 Mr & Mrs Robert J McGarry
 Mr & Mrs Robert G Miller
 Vera A Milner Memorial Scholarship Fund
 Anne Griffin Moore Memorial Scholarship
 Mr & Mrs W Alfred Moore Jr
 Gus and Margaret Napier
 Mr & Mrs Thomas H Nash
 Mr & Mrs Gerard Nicholson
 Cary C Owen
 Martha F Owens
 Betty Ann Page Memorial Scholarship Fund
 Howard N Parks
 Mr & Mrs C T Pass
 Mr & Mrs Richard H Pennell
 James Christian Pfohl Endowment
 Mr & Mrs Robert J Pitocchelli
 Q-Matic Corporation
 Rabinoff Memorial Scholarship Fund
 Gayle and Virginia Ramsey
 Sylvia Richter Scholarship Endowment
 Mr & Mrs William M Rocamora
 Mr & Mrs Julian Ronse
 Mr & Mrs Robert R Roth
 Mr & Mrs John G Rubino
 Mr & Mrs Len Ruggiero
 SYS Associates
 Dr & Mrs James H Sanders Jr
 Mary Nell Saunders Memorial Scholarship
 Jerome H Singer
 Mrs Mary W Smith
 Mr & Mrs H Sogi Soder
 Southtrust Bank
 Fain Self Stahl
 Mr & Mrs Roy Stark
 Mr & Mrs Daniel Stehle
 Carol and George Tate
 Mary C Tiedemann
 Mr & Mrs Thomas L Tolles
 Mae S Tucker
 Louise B Unrath
 Valerie A vanderHeyden
 William and Grace Vineyard
 Mr & Mrs Jack C Ward
 Dr & Mrs Robert T Ward
 Caroline M Warnell Scholarship Fund
 Mrs Richard F Watson Jr
 Mary Ellen Long Way
 Louie C Weldon
 Wilcox World Travel & Tours
 Mr & Mrs Bill Willison
 C T Wyche
 Eileen Wylie Memorial Scholarship Fund
 Mr & Mrs Don York

FRIENDS (\$100 or more)

Mr & Mrs Forrest Adair III
 Mr Jerrell Alexander
 Mr & Mrs Clyde A Allen
 William R Austin
 Dr Wayne A Babb
 Mrs Eugenia M Bain
 Mr & Mrs John Barber
 Mary Barber
 Mrs C B Barksdale
 Mrs W Carroll Barnes
 Mr & Mrs Harry D Barnes Jr
 Mr & Mrs Philip J Berg
 Beverly-Hanks & Associates
 Mr Peter Bickett
 Mr & Mrs John Birdsall
 Mrs Owen W Bissett
 Mr & Mrs Boyd C Black
 Mr & Mrs Donald S Blake
 Ruth D Blanchard
 David E and Joan E Bloom
 Eileen Bourget
 Mr & Mrs Harold E Bowles
 Mr & Mrs Reed S Bradley
 Dr Charner W Bramlett
 Dr & Mrs J Kirven Brantley
 Mr & Mrs Bernard Brauer
 Anne Braxton
 Brevard Paint & Decorating Center
 Dr & Mrs George H Britton
 Erik G Brodin
 Ann H Brosnan
 Mr & Mrs John F Bruesch
 Frances B Bunzl
 Mr & Mrs Doug Burford
 Mr & Mrs Philip J Caccavale
 Mr & Mrs Terry L Cain
 Dr & Mrs James J Caserio
 Mr & Mrs John Caskey
 Mrs Shirley C Caskie
 Anna P Cate
 Mr & Mrs Russell N Chappell Jr
 Margaret H Chastain
 Col & Mrs James S Clarke
 Mr & Mrs A E Cleveland
 Jane A Colfax M D
 Mr & Mrs James T Cook
 James M Cooper
 Mr & Mrs Thomas L Cooper
 Andrew Cooperstock
 Dr & Mrs Robert Cowan
 Sim and Liz Cozart
 Frank Cozza
 Mr & Mrs Vincent H Crawford
 Dr & Mrs James A Cross
 Janet and Richard Cushman
 Martha B D'Agata
 Dr & Mrs William R Davison
 L Delahunt
 Richard W Deneke
 Mr & Mrs Victor J DeRobertis
 Wilma S Dewey
 Mr & Mrs Robert M Disbro
 Thomas M Divine
 Mr & Mrs Raymond A Doumar
 R W Dowdeswell
 Sara T Dudley
 Mr & Mrs John F Dulken
 Ray and Bonne Dunkelberg
 Mr & Mrs Richard B Edelen
 Egolf Motors
 Mr & Mrs Ben G Ehrhardt
 Mr & Mrs Bruce Elliston
 Elliston Associates D M D PA
 Mr & Mrs Edward B Eriksen

FRIENDS (Continued)

Mr & Mrs Harry D Ernst
Mrs Albert J Evans Jr
Charmaine P Faber
Farm Fresh Charitable Foundation
Edmund and Carver Farrar
Mrs Marshall M Feaster Jr
Mr & Mrs J Robert Ferrari
Mrs R Frank Freeman
Mr Gatti's
Mr & Mrs James L Gaupp
Mr & Mrs James Gilmour
Stanton Kent Gleason
Hugh E Gleaton Jr MD
Mr & Mrs Jack Gomez
Wilfred M Good
James M Gossler
Dr & Mrs J B Gowan
Suzanne Gusterson
Mr & Mrs E Bruce Hallett
Agnes K Hamilton
Gordon G Hamrick
W Neal Hanks Sr
Mr & Mrs Frederic K Hargreaves Jr
Mr & Mrs C C Harrison Jr
Mr & Mrs William D Hart
Mr & Mrs John D Hastings
Dr & Mrs Hugh C Haynsworth III
Emerson W Head
Doris Headley
Beulah R Heinitsh
Mr & Mrs M R Hektor
Mr & Mrs E G Heller Jr
Mr & Mrs Nelson R Henry
Mr & Mrs George N Hester
Mr & Mrs W H Hicks
High Meadows Board of Directors
High Meadows School and Camp
Mr and Mrs Roger A Hill
Col & Mrs Richard H Hinz
Hoechst Celanese Foundation
Dr & Mrs I C Holloway
Mr & Mrs Ronald A Hoverson
Mr & Mrs James E Howard
Mr & Mrs Frank W Hoyle
John J Hrkach
Mr & Mrs Samuel A Huffman
Kevin J and Robbie B Hughes
Mr & Mrs E George Hunt
John and Faye Huxley
Sidney Isenberg MD
Mr & Mrs Byron D Jarvis
Don M Jenkins
Mr & Mrs Malcolm F Johnson
Mr & Mrs Robert W Johnson
Daryl D Jones
Katharine M Jones
Ralph C Joseph
Jean Judge Real Estate Enterprises Ltd
Susan Stokes Kain
Dr & Mrs Kenneth S Kammer
Mr & Mrs Owen L Keller
Lauren Kelly
Henri Kieffer and Ann Batchelder
Mr & Mrs Samuel M Kind
John W King
Mr & Mrs David C Kirk
Dr & Mrs Luke M Kitahata
Kitchen Interiors
Sarah and John Kitzmiller
Mr & Mrs Robert Kniffin
Gene Kopf
Mr & Mrs Louis C Kraus
Mr & Mrs Charles J Krueck
Mr & Mrs Van C Kussrow Jr
Mr & Mrs William L Lampe
Mr & Mrs A L Lasitter

Mr & Mrs C E Lathrop
Joseph A Laughter
Carolyn R Lawton
Mr & Mrs A W LeFaivre
Samuel E Leftwich
Mr & Mrs E Henry Leiphart
Gregory R Lemke
Mr & Mrs Stanley V Lewis
Betty Light
Mr & Mrs Newton F Lockhart
Marilyn J Lucas
Ted and Dori Lyons
Mr & Mrs Joseph Marquette
The Martinwood Corporation of NC
Mr & Mrs Fritz McCall
Sadie R McCrae Memorial Scholarship
George and Marcia McDermott
Jane B McDowell
Clayton O McIntyre
Harold and Jane McLaughlin
Fayssoux Dunbar McLean
Harriet McMaster
Mr & Mrs Daniel C McNeil
Hugh and Margaret McPherson
Mr & Mrs M E Meacham
Mr & Mrs Loren B Mead
Mr & Mrs John G Meadows
Mr & Mrs Charles Meister
Mr & Mrs Charles J Meloun
Ray Menze
Mr & Mrs Wallace Michener
Mr & Mrs Charles E Miller
Mr & Mrs Clarence L Miller
Mr & Mrs Harry Miller
Dr & Mrs Richard L Miller
Mr & Mrs Walter J Miller Jr
Mr & Mrs Frederick Z Mills
Bill and Sherry Minnich
Mr & Mrs Paul Mongerson
Anne B Montanari
Mr & Mrs John H Moore
Ruth Morrison
Carlos Moseley
Moser Construction Company
The Music Club of Greenville SC
Mr & Mrs. Andrew J Mustapick
Mrs Lucy S Nanda
Mr & Mrs Paul W Neff
Mr & Mrs Francis R Nitchie
Mr & Mrs John M Norlin
Leverne D North
Mr & Mrs Patrick S O'Brien
D Louise Odor
Mr & Mrs Robert F Ogden
Olin Corporation Charitable Trust
Maj Gen & Mrs John L Osteen
Louise and Dewey Oxner
Mr & Mrs Harry W Palmer
Robert and Katherine Palmer
Mr & Mrs Ben Patterson
Mr & Mrs Henry C Paul
Joe B Pearce
Mr & Mrs F D Pedersen
Mr & Mrs H William Peebles
Mr & Mrs Robert E Penland
Mr & Mrs Clifford W Pettitt Jr
Sally and Jim Plair
Margaret and Bob Plyer
Margaret Ann Polchow
Mary G Pooley
James F Pope
Will and Joanne Pope
Gratia and David Pratt
Elizabeth Provence and Jean Stamper
Mr & Mrs R D Quina
Mr & Mrs Alfred Rauch Jr
Gil and Mary Rawlings

Dr Peter Richards
Mr & Mrs Judson C Richardson
Mr & Mrs John J Rinker
Mr & Mrs Maurice K Robbins
Robbinston Shaw Inc
Robert and Lucy Rodes
Mary Julia C Royall
Dr & Mrs Russell J Sacco
Edward J Samson
Mr & Mrs John R Sauerteig
Mr & Mrs Frederic A Schaffmeyer
Mr & Mrs Cornell Secosan
Mr & Mrs Philip Seefried
Dick and Nancy Senneff
Carolyn Bolling Sergeant
Mr & Mrs Glen J Shefter
Mrs William B Shepard
Thomas Shepherd & Son
Mr & Mrs George L Shipley
Mr & Mrs John A Shipley
John Shuffle
William C Shumway
Mr & Mrs Ray W Siminski
Helen L Simmons
Mr & Mrs Alan L Skelton
Mr & Mrs Francis W Smiley
Evelyn Smith
Kit Smith
Evelyn B Spache
Spearman Food Distributors
Don J Spieker
Eleanor Thompson Stetekluh
Mr & Mrs James M Stevenson
William F Stokes Jr
The Stone Foundation
Mr & Mrs David R Stortz
Mr & Mrs Robert M Stow
Mr & Mrs C W Strickler
Randall Stringer
Isabel Studley
Charlotte B Swift
Mrs John E Talmadge
Mike and Lynne Tanner
O P Taylors
Barbara M Tecza
Mr & Mrs Jackson L Thatcher
Alice Huiet Thomas
Mr & Mrs Norman C Thomas
Mr & Mrs Roger N Thompson
Waddy Thompson
Harriett and Dave Thorne
Ed and Barbara Tilford
Mr & Mrs Gordon K Tooley
Dr & Mrs William B Townsend
Mr & Mrs Gordon Turner
Mr & Mrs James G Twyne
Mr & Mrs Ted F Van Thullenar
Mr & Mrs Robert A Vogeley
Mr & Mrs E Ben Walton
Kate and Mitchell Watson
Mr & Mrs Lee J Weber
Dr & Mrs James O Wells
Dr & Mrs Marius H Wells
Mr & Mrs Robert J Wenk
John Westall and Pat Wheeler
Dorothy and Earl Whaley
Alice and Ira Wheatley
Mr & Mrs Douglas R Wilder
George and Millie Wilkinson
Mr & Mrs Harry P Williams
Mr & Mrs David M Willis
Mrs Julia H Wilson
Wimberly Construction
Helen D Wohlers
Womble Inn
Mr & Mrs John E Zabriskie
Mr & Mrs F C Zimmermann

FRIENDS (Continued)

Mr & Mrs Harry D Ernst
Mrs Albert J Evans Jr
Charmaine P Faber
Farm Fresh Charitable Foundation
Edmund and Carver Farrar
Mrs Marshall M Feaster Jr
Mr & Mrs J Robert Ferrari
Mrs R Frank Freeman
Mr Gatti's
Mr & Mrs James L Gaupp
Mr & Mrs James Gilmour
Stanton Kent Gleason
Hugh E Gleaton Jr MD
Mr & Mrs Jack Gomez
Wilfred M Good
James M Gossler
Dr & Mrs J B Gowan
Suzanne Gusterson
Mr & Mrs E Bruce Hallett
Agnes K Hamilton
Gordon G Hamrick
W Neal Hanks Sr
Mr & Mrs Frederic K Hargreaves Jr
Mr & Mrs C C Harrison Jr
Mr & Mrs William D Hart
Mr & Mrs John D Hastings
Dr & Mrs Hugh C Haynsworth III
Emerson W Head
Doris Headley
Beulah R Heinitsh
Mr & Mrs M R Hektor
Mr & Mrs E G Heller Jr
Mr & Mrs Nelson R Henry
Mr & Mrs George N Hester
Mr & Mrs W H Hicks
High Meadows Board of Directors
High Meadows School and Camp
Mr and Mrs Roger A Hill
Col & Mrs Richard H Hinz
Hoechst Celanese Foundation
Dr & Mrs I C Holloway
Mr & Mrs Ronald A Hoverson
Mr & Mrs James E Howard
Mr & Mrs Frank W Hoyle
John J Hrkach
Mr & Mrs Samuel A Huffman
Kevin J and Robbie B Hughes
Mr & Mrs E George Hunt
John and Faye Huxley
Sidney Isenberg MD
Mr & Mrs Byron D Jarvis
Don M Jenkins
Mr & Mrs Malcolm F Johnson
Mr & Mrs Robert W Johnson
Daryl D Jones
Katharine M Jones
Ralph C Joseph
Jean Judge Real Estate Enterprises Ltd
Susan Stokes Kain
Dr & Mrs Kenneth S Kammer
Mr & Mrs Owen L Keller
Lauren Kelly
Henri Kieffer and Ann Batchelder
Mr & Mrs Samuel M Kind
John W King
Mr & Mrs David C Kirk
Dr & Mrs Luke M Kitahata
Kitchen Interiors
Sarah and John Kitzmiller
Mr & Mrs Robert Kniffin
Gene Kopf
Mr & Mrs Louis C Kraus
Mr & Mrs Charles J Krueck
Mr & Mrs Van C Kussrow Jr
Mr & Mrs William L Lampe
Mr & Mrs A L Lasitter

Mr & Mrs C E Lathrop
Joseph A Laughter
Carolyn R Lawton
Mr & Mrs A W LeFaivre
Samuel E Leftwich
Mr & Mrs E Henry Leiphart
Gregory R Lemke
Mr & Mrs Stanley V Lewis
Betty Light
Mr & Mrs Newton F Lockhart
Marilyn J Lucas
Ted and Dori Lyons
Mr & Mrs Joseph Marquette
The Martinwood Corporation of NC
Mr & Mrs Fritz McCall
Sadie R McCrae Memorial Scholarship
George and Marcia McDermott
Jane B McDowell
Clayton O McIntyre
Harold and Jane McLaughlin
Fayssoux Dunbar McLean
Harriet McMaster
Mr & Mrs Daniel C McNeil
Hugh and Margaret McPherson
Mr & Mrs M E Meacham
Mr & Mrs Loren B Mead
Mr & Mrs John G Meadows
Mr & Mrs Charles Meister
Mr & Mrs Charles J Meloun
Ray Menze
Mr & Mrs Wallace Michener
Mr & Mrs Charles E Miller
Mr & Mrs Clarence L Miller
Mr & Mrs Harry Miller
Dr & Mrs Richard L Miller
Mr & Mrs Walter J Miller Jr
Mr & Mrs Frederick Z Mills
Bill and Sherry Minnich
Mr & Mrs Paul Mongerson
Anne B Montanari
Mr & Mrs John H Moore
Ruth Morrison
Carlos Moseley
Moser Construction Company
The Music Club of Greenville SC
Mr & Mrs. Andrew J Mustapick
Mrs Lucy S Nanda
Mr & Mrs Paul W Neff
Mr & Mrs Francis R Nitchie
Mr & Mrs John M Norlin
Leverne D North
Mr & Mrs Patrick S O'Brien
D Louise Odor
Mr & Mrs Robert F Ogden
Olin Corporation Charitable Trust
Maj Gen & Mrs John L Osteen
Louise and Dewey Oxner
Mr & Mrs Harry W Palmer
Robert and Katherine Palmer
Mr & Mrs Ben Patterson
Mr & Mrs Henry C Paul
Joe B Pearce
Mr & Mrs F D Pedersen
Mr & Mrs H William Peeples
Mr & Mrs Robert E Penland
Mr & Mrs Clifford W Pettit Jr
Sally and Jim Plair
Margaret and Bob Plyer
Margaret Ann Polchow
Mary G Pooley
James F Pope
Will and Joanne Pope
Gratia and David Pratt
Elizabeth Provence and Jean Stamper
Mr & Mrs R D Quina
Mr & Mrs Alfred Rauch Jr
Gil and Mary Rawlings

Dr Peter Richards
Mr & Mrs Judson C Richardson
Mr & Mrs John J Rinker
Mr & Mrs Maurice K Robbins
Robbison Shaw Inc
Robert and Lucy Rodes
Mary Julia C Royall
Dr & Mrs Russell J Sacco
Edward J Samson
Mr & Mrs John R Sauerteig
Mr & Mrs Frederic A Schaffmeyer
Mr & Mrs Cornell Secosan
Mr & Mrs Philip Seefried
Dick and Nancy Senneff
Carolyn Bolling Sergeant
Mr & Mrs Glen J Shefter
Mrs William B Shepard
Thomas Shepherd & Son
Mr & Mrs George L Shipley
Mr & Mrs John A Shipley
John Shuffle
William C Shumway
Mr & Mrs Ray W Siminski
Helen L Simmons
Mr & Mrs Alan L Skelton
Mr & Mrs Francis W Smiley
Evelyn Smith
Kit Smith
Evelyn B Spache
Spearman Food Distributors
Don J Spieker
Eleanor Thompson Stetekluh
Mr & Mrs James M Stevenson
William F Stokes Jr
The Stone Foundation
Mr & Mrs David R Stortz
Mr & Mrs Robert M Stow
Mr & Mrs C W Strickler
Randall Stringer
Isabel Studley
Charlotte B Swift
Mrs John E Talmadge
Mike and Lynne Tanner
O P Taylors
Barbara M Tecza
Mr & Mrs Jackson L Thatcher
Alice Huie Thomas
Mr & Mrs Norman C Thomas
Mr & Mrs Roger N Thompson
Waddy Thompson
Harriett and Dave Thorne
Ed and Barbara Tilford
Mr & Mrs Gordon K Tooley
Dr & Mrs William B Townsend
Mr & Mrs Gordon Turner
Mr & Mrs James G Twyne
Mr & Mrs Ted F Van Thullenar
Mr & Mrs Robert A Vogeley
Mr & Mrs E Ben Walton
Kate and Mitchell Watson
Mr & Mrs Lee J Weber
Dr & Mrs James O Wells
Dr & Mrs Marius H Wells
Mr & Mrs Robert J Wenk
John Westall and Pat Wheeler
Dorothy and Earl Whaley
Alice and Ira Wheatley
Mr & Mrs Douglas R Wilder
George and Millie Wilkinson
Mr & Mrs Harry P Williams
Mr & Mrs David M Willis
Mrs Julia H Wilson
Wimberly Construction
Helen D Wohlers
Womble Inn
Mr & Mrs John E Zabriskie
Mr & Mrs F C Zimmermann

SUPPORTERS (\$10 or more)

Dr M C Adair
 Mr & Mrs Earl Aiken
 Mr & Mrs Robert Aiken
 Harry Ainsworth
 Mr & Mrs Peter L Akers
 Angela G Allen
 Dr & Mrs Michael Allen
 Nina S Allen
 Maurice Lee Allison
 BP America
 Florence Ammarell
 Mr & Mrs James Ansley
 Joseph L Arbena
 Arco Foundation
 Johanna Gaffney Armstrong
 Loren F Ashwood
 Karla Atkinson & Michael Domonkos
 Damon and Amy Averill
 Mr & Mrs Marvin B Aycok Jr
 Elizabeth Bacon
 Ray and Lynne Baenziger
 Louise H Bailey
 Gene and Sally Baker
 Sybil W Baker
 Nancy and John Bates
 Sara Beard
 Mr & Mrs Paul E Begley
 Eldon A Behr
 Erna Mae Behrend
 Heather Bentley
 Mr & Mrs Benkt Berg
 Mr & Mrs Robert J Betts
 Mr & Mrs Raymond Biagiotti
 Mr & Mrs D B Bird
 Jane W Bissette
 Mrs James F Bland
 Mr & Mrs Dan R Blunt
 Mrs Frances C Boggs
 The Rev Dr & Mrs John S Boggs
 Jean and Fred Bohl
 Mitch and Linda Bollag
 Bob and Catherine Bolt
 Mr & Mrs Lauren Booth
 Murray and Jean Both
 Mr & Mrs Gordon F Boynton Jr
 Mr & Mrs Arnold Braun
 Michael P Brennan
 Mrs William G Broadfoot Jr
 Grace B Brock
 Billyann C Brown
 Bob and Judy Brubaker
 Marta and Stephen Bruenn
 Mr & Mrs Bob C Brunson Jr
 Tomoko Brzozowski
 Dr & Mrs Robert E Burks
 Evelyn Burleson
 Harriet and Walter Burnett
 Richard A Burns
 Mr & Mrs John Burt
 Col Albert a Busck
 Rolland H Bushner
 Sarah S Butler
 Mr & Mrs Charles A Butterworth III
 Spence and Marianne Campbell
 Dr & Mrs J Robert Cantey
 Fred and Miki Cohn Caplan
 Mr & Mrs Richard J Caser
 Martha S Cassidy
 Cedartown GA Music Club
 Clem W Chamberlain
 Philip M and Mary T Chenoweth
 Louise Chiarello
 Mr & Mrs William M Christie
 Citibank Corporation
 Mrs Dale Clark
 Mr & Mrs James O Clark
 Mr & Mrs J B Clarkson Jr
 Knud and Johanna Clausen
 William Clendenon
 Lynne and Jon Montague-Clouse
 Mr & Mrs Hiram S Cody Jr

Gloria S Cohen
 Mr & Mrs Frederic Comlossy
 Community Music Club of Lenoir NC
 John and Gayle Conant
 Nancy C Connolly
 Mrs Betty Cooke
 Dr & Mrs Herbert A Cooper
 Eleanor and Ken Cosgrove
 Mr & Mrs Floyd A Cosmi
 Carolyn and David Covell
 Mr & Mrs Jesse T Cox
 Mrs Jean Backofen Craig
 Barbara K Cram
 Mr & Mrs John W Cramer
 Mr & Mrs Walter P Crutchfield
 Julian B Culvern
 C Charlotte Davidson
 Mr & Mrs James O Davidson
 Mary Davis
 Mr & Mrs Robert D Davison
 Suzanne Dawson
 Mr & Mrs Frank W DeFriece Jr
 Ruth deLagerberg
 Mr & Mrs Harry F Devenport
 Mr & Mrs Charles L DeVoto
 Dr & Mrs Marshall Diamond
 Jane and Joe Dionisi
 Mr & Mrs Atanas Dohcheff
 Linda and Steve Dolny
 Mr & Mrs H A Dorfman
 John Matt Dorn
 Dallas W Dort
 Mr & Mrs A C Doty Jr
 Mr & Mrs Richard L Downing
 Mr & Mrs Ralph O Dreifus
 Ann and Robert Duffield
 Walter Duszczuk
 Philip A Eckert
 Ecusta Div of P H Glatfelter
 Brian Weldon Edwards
 Mr & Mrs J E Eichinger
 Nancy and John Eisenbeil
 Mr & Mrs E A Elmquist
 Earl and Constance Engle
 George E Erdman
 Jeanne E Erickson
 Ann and Nathan Erteschik
 Dr & Mrs J R Evans
 Dr & Mrs Warren C Evans
 Chet and Kitty Ewing
 Dorothy Faulds
 Federated Department Stores Foundation
 Raquel Ferrero
 Lorraine Fink
 Mr & Mrs Norman S Fink
 C P Fishburne Jr
 Lloyd and Mary Kathryn Fisher
 Mr & Mrs Rufus M Fisher
 Mr & Mrs Dudley D Flanders
 Mike and Vicky Ford
 Mr & Mrs Richard R Ford
 Robert and Phyllis Foster
 Wilton B Fowler Jr
 William E Frank
 Mr & Mrs Ted B Freeman
 Nancy Robin Smith Friot
 Rev & Mrs Charles M Furlow III
 Mrs Lillie Swift Gaeser
 Katherine Gage
 Mr & Mrs Dean Galvin
 Bill and Mary Garrison
 Mr & Mrs Thomas S Gavin
 Don W and Ethelyn J Gay
 Martha Gerschefski
 Captain & Mrs Scott K Gibson
 Julian H Gignilliat
 Charlotte K Gilbert
 Elizabeth Sarah Gillette
 Irene Torrey Glass
 Abe and Sally Golding
 William A Gooch
 Marjorie Goodridge
 Sandra B Goolsby

Alfred L Gosden
 Dr & Mrs Angus W Graham III
 Mr & Mrs R K Guffie
 Mr & Mrs Charles R Gunn
 Richard Guritz Antiques & Interiors
 Dorothy S Haake
 Mr & Mrs Dean Haberkost
 Mr & Mrs K F Hackmann
 Mr & Mrs Jamie Hafner
 Mrs Ellin R Hagan
 Helen L Hagey
 Mr & Mrs Louis Haizel Jr
 Mr & Mrs Donald K Hambly
 Mrs Claude M Hamilton
 Mr & Mrs Kenneth A Hanan
 Frank and Ruth B Hanas
 Anita and Rollie Hanson
 Walter F Hanson
 Mrs Henry K Harding
 Martha J Harrison
 W Rodman Hartjen
 Don and Peggy Havern
 Fletcher and Susan Ahern-Hawkins
 Ted and Avis Heger
 Mr & Mrs Larry Heimbinder
 Mr & Mrs Irvin E Henry
 Tom and Sue Henry
 Donald R Herren
 Muriel Barth Higgins
 Lois G Hill
 Mr & Mrs Charles F Himes
 Mr & Mrs Gary F Himes
 Priscilla B Hissa
 Mr & Mrs R George Hochschild
 Paul Holcomb MD
 Stanley N Holditch
 Mr & Mrs John W Holm
 Gloria and Bob Holmes
 Lucille Wolff Holmes
 Lucille H Holmes
 Marietta L Holmes
 Drs Sylvia and Harry Horowitz
 Mr & Mrs William H Hough
 Carl and Pat Hoveland
 Mr & Mrs Herbert Hucks Jr
 Marion L Huffman
 Mr & Mrs Alfred A Hughes
 Sandra Inman
 Lyla and Hal Inwood
 Albert J Isacks Jr
 Frances M Jackson
 Kenan and Joyce Jacobi
 Mr & Mrs Wayne Jennings
 Mr & Mrs Roy S Johnsen
 A Roberta Johnson
 Mr & Mrs James G Johnson
 Mr & Mrs Richard B Johnson
 Donna W Johnston
 Mr & Mrs Ronald T Johnston
 Mr & Mrs Charles M Jones
 Mr & Mrs Don L Jones
 Judith Melby Jones
 Roger Jones
 Jeanne and Sandy Kahler
 Willa and Malcolm Kalman
 Mr & Mrs Edmund J Karle
 Jim and Ruth Keally
 Dr & Mrs James M Keeley
 Howard and Debbie Keyser
 Betty V Kieffer
 Ruth Kilmer
 Mr & Mrs William Kimmick
 Mr & Mrs Carl H King
 Mr & Mrs Terry King
 Lewis C Kirk
 Mr & Mrs Larry Klein
 Dr & Mrs Roger R Klein
 Ruth J Klock
 Madeline Kloetzer
 Mr & Mrs Francis J Kluge
 Benet S Kolman
 Barbara and Harry Kopp
 Adam Kradyna

SUPPORTERS (Continued)

Kathryn Fuller Kraus
Mr & Mrs Charles Krause
Margaret and R W Kubasta
Mr & Mrs H Paul LaForce
Dr Joseph E Lammers
Rita E Landrum
Mr & Mrs Paul S Langa
Mr & Mrs Ludvig E Larsen
Mr & Mrs Walter R Larsen
Charlene Larson
Mr & Mrs Charles T Larus
Mrs Ruby G Lauzon
Dr & Mrs Eleas F Lawandales
James C Lee II
Micah Lee
Mr & Mrs Robert R Leech
Mr & Mrs Stan E Lefkowitz
Jerry and Alice Lenz
Janet H Leonard
Merton Levin
Vernon Lewis
John and Mary Kyle Link
Mr & Mrs Arnold L Lippert
Mr & Mrs James R Lisk
Mr & Mrs Pete L Little
Timothy W Looney
Mr & Mrs James D Lott
BooBoo and Tim Lovelace
Mr & Mrs William E Loveland
The Lowy Family
Mr & Mrs Stephen R Lufburrow
Gaylord B Lyon
Mr & Mrs James W MacDonald
Mr & Mrs Charles MacKenzie
Geana and Leonard Madison
Ross Magoulas
Meredith Manning
Wallace C Manning
Chuck and Lynn Martin
Chick and Ruth Martin
Sally G Matheson
Cannon and Phyllis Mayes
William and Joan McAfee
Betty J McAtee
Dr & Mrs F E McClelland
Mr & Mrs Hugh E McCollum
Mr & Mrs Paul McCully
Henry C McDonald Jr
Jenny E McGaha
Mr & Mrs George H McGregor
Mr & Mrs Curtis E McKenzie
Dr & Mrs J S McKnight
Mr & Mrs William L McLennan
Mr & Mrs William M McMurray
Eleanor B Meeker
Mary P Meeks
Ruth H Meinecke
Mrs Robert W Melton
Mr & Mrs Alan Mercer
Arthur D Mercy
Mr & Mrs William J Metzler
Glenn and Susan Michael
Mr & Mrs Constatin V Micuda
Mr & Mrs Clyde W Miller Jr
Mr & Mrs Howard C Miller Jr
Karina L Miller
Mr & Mrs Martin A Miller
Mr & Mrs Charles W Minch
Mr & Mrs Jerome Mittelberg
Iris Mooney
Theresa and John Moore
Mrs Jean Croxton Moran
Dorothy G Moreau
Robert Morris
Jane and Whit Morriss
Mrs D D Moyer
Emily D Muller
Mr & Mrs Harry Murray
David Mycoff and Y Mei Mah
Mr & Mrs Robert K Nelson
Maureen Nery and Raymond O'Cain

Ethel and Harvey Newhall
Alan and Martha Nielsen
Mr & Mrs William W Nish
Margaret C Nivin-MacLennan
Mary Ramsey Norris
Mr & Mrs Edwin J O'Brien
Mr & Mrs W H O'Connell
Mr & Mrs William J O'Connor Jr
Harold and Lois Odell
Mr & Mrs Benjamin C Oill
Col & Mrs George H Olmsted Jr
Ann V O'Quinn
Dr & Mrs John K Orak
Mr & Mrs James M Orr
Marian and Neale Orrok
Mr & Mrs Richard Osgood
Ray E Ostwald
Mr & Mrs Paul Owenby Jr
Helen M Parker
Erika S Parmi
William E Paulk Jr
Dorothy Pearson
Miles L Peelle
Carla Jo Perry
Pat and Lois Perry
Conrad E Person
Mr & Mrs Wilton B Persons Jr
Mr & Mrs E H Phillips
Mr & Mrs Noel Pickering
Ruth L Pickett
Janet A Pinckney
Mr & Mrs Donald S Pirkle
Robert and Gayle Point
Mr & Mrs Robert Poland
Joseph and Grace Poli
John and Patricia Pompetti
Mr & Mrs Jay Pond
Yuki Mack Popovich
Ellen Whitworth Powell
Nancy and Ivor Powell
Mr Philip H Powers Jr
Cara L Presseau
Jane B Price
Mr & Mrs Harold B Prince
Mr & Mrs Marion T Quillen
Mrs A R Ramseur
Mr & Mrs R S Reaume
Joan Redding
Mr & Mrs C E Reeves Jr
Oscar and Isabelle Reiner
Dr & Mrs John B Reinhart
Sylvia Rex
Charles and Jean Reynolds
Mr & Mrs Martin R Rice
Mr & Mrs Stephen M Richards
Rev & Mrs George H Ricks Sr
Joy Rising
John M Roberts
Marjorie and Jack Roberts
Sandra and Merrill Roberts
Theresa Roberts
Mrs Randal M Robertson
Mr & Mrs William M Robinson
Mr & Mrs R E Rogers
Mr & Mrs Barton Rope
Ron and Sue Rossman
Robb Rowe
Bea and George Ruby
Mr & Mrs Edward A Ruthowski
Mr & Mrs John S Saby
Ruth H Sampson
Mr & Mrs Fred Schaefer
Mr & Mrs Everett E Schmidt
Mr & Mrs Murray Schneider
Mr & Mrs W C Schneider
Mr & Mrs Gordon D Schreck
Ruth S Schwartz
Mr & Mrs Karl R Scroth
Mr & Mrs Fred J Shafe
Mr & Mrs Marcus F Shanteau Jr
Mr & Mrs Sidney A Sherwin
Douglas R Shier

Ruth M Shuler
Phillip and Mary Beth Shumate
Mr & Mrs Parke H Sickler
Dimps and Ray Simmons
Katherine Cooke Simmons
Mr & Mrs Howard N Simpson
Mr & Mrs Jefferson A Simpson
Edgar A Singleton
Mr & Mrs Herman J Siris
Mrs George W Sisler
Mr & Mrs Vergil N Slee
Ben and Dorothy Smith
Jeanne and Richard Smith
Robert E Smith
Stanley G Smith
Stanley J Smits
Daniel Sogin
Murray Somers
Alma K Spicer
Marta Spoel Memorial Scholarship Fund
Mr & Mrs E Eugene Stewart
Marie D Stieve
Anne M Stoneman
Mr & Mrs G E Stoughton
Pegge H Strandbergh
F C Sturges
Mr & Mrs William C Sunier
Mr & Mrs Paul J Sweeney
Grace Talton
Carole and Frank Taylor
Col & Mrs Charles H Taylor
Mr & Mrs Guinn Taylor
Jane S Taylor
Ruth A Templeton
Mr & Mrs David L Thornburg
Mr & Mrs R B Tickler
Charles H Tindal
Ruth E Tomb
Mr & Mrs Richard M Toohey
Robert S Tragesser
Richard C Tresise
Albert J Turner Jr
Victor C Tyler
Fred Uebele
Union SC Music Club
Mr & Mrs Clyde A Voll
Mr & Mrs John Frederick Volz
Mr & Mrs Glenn B Wagner
Patience D Walker
RADM & Mrs Kenneth C Wallace
Sandra Wallace
Robert and Mary Ward
Mimi Warren
Bill and Carol Watkin
Ruth and Charles Waugaman
Mr & Mrs John W Weems Jr
Mr & Mrs Alan C Weess
Ruth A Weisenauer
Mr & Mrs Orrin J Wenzel
David Wernicke
Ann Wheeler
Clyde Wheeler
Robert J Wilder
Mr & Mrs George A Williams
Mrs Thomas H Williams
Elizabeth T Wills
Lucille W and Wilbe R Wilson
Mr & Mrs John N Wimberly Jr
Julienne M Winner
Mr & Mrs Raymond Wismer
Marian Withington
Mr & Mrs Keith Wittenmyer
Col Robert J Wood USA Ret
Mr & Mrs B W Woodruff
Mrs Austin Woody
Mr & Mrs Owen Woodyard
Mr & Mrs John P Workman Jr
Mr & Mrs James A Wright
Mrs John W Yoder
Mr & Mrs D Parker Young
Herbert and Patricia Young
Jean and Paul Yount



**Quality.
Value
Service.**

DIAMONDS • Jewelry • Watches • 14K Gold
• Large Gift Selection • Watch Batteries
• Free Ear Piercing

Financing Available – Layaway
Fine Jewelers
**LOVE' JEWELRY
& GIFTS, INC.**

30 E. Main St., Brevard, NC
884-4601
Mon.-Fri. 9:00-5:30, Sat. 10:00-3:00

MasterCard VISA



**Brevard Music Center
Student Care Packages
&
Gift Baskets
We Deliver!**

Main Street Ltd.
PERSONAL GIFT SELECTIONS

224 Main Street East
Brevard, NC
884-4974
884-248-CAMP

Before & After the Concert



Coffee Cafe and Gourmet

Essence of Thyme

Brevard's Most Unique Coffeehouse

We are open for your pre and post-concert relaxation Friday and Saturday evenings till midnight, and Sunday afternoons until 6:00 PM.

Cappuccino, Lattes, Italian soda, Hot spiced milk, Espresso, Cafe Mocha, Hot Chocolate, Root Beer floats, tea, pastries, cheesecake, and much more.

37 East Main Street • Brevard • 884-7171

♦

ARAMARK SALUTES THE BREVARD MUSIC CENTER

ON THE OCCASION OF ITS
SIXTIETH ANNIVERSARY

♦

*Congratulations to a premier music festival
from a premier food service company!*



Brevard's Latin
Restaurant
Featuring Foods
From:

Spain
Italy
Portugal
Cuba
Colombia
&
The Caribbean

"Enjoy Brevard's Most Unique restaurant"

*Relaxed Indoor/Outdoor Dining
Quaint Fun Filled Atmosphere*

*10 Time Arcade Alley
Behind the Chamber of Commerce
Phone/Fax 883-4901
Open Tues.-Sat.
Come in after the concert!*

*Serving the
Performing Arts Industry*



Norcostco

COMPLETE THEATRICAL SUPPLY

**NORCOSTCO/ATLANTA
COSTUME**

2089 Monroe Drive, N.E. • Atlanta, Georgia 30324

CALL TOLL FREE
1-800-241-5356

IN GEORGIA
404-874-7511

INDEX OF ADVERTISERS

Aramark	2	Early Music Shop	78	Mr Pete's Market	40
Arizona State University	4	East Carolina University	72	North Carolina School of the Arts	32
Baldwin Piano & Organ inside back cover		Elizabeth of Carolina	28	New England Conservatory	59
Berry & Carland, CPA	72	Ernie's Rock Shop	82	Norcostco/Atlanta Costume	102
Beverly Hanks & Associates	18	Essence of Thyme	101	Northwestern University	36
Bi-Lo	41	Expressions	81	Oh! Susanna's	19
Blair School of Music	64	First Citizens Bank	17	Open Door Antique Mall	77
Bon Worth	56	First Union National Bank	74	Peabody Conservatory of Music	24
Bracken Mountain Bakery	31	Fisher Realty	74	The Pines Country Inn	21
Brevard Chamber Orchestra	68	Flat Rock Playhouse	14	Pisgah Inn	27
Brevard College	26	Florida State University	44	Pisgah Mini Storage	47
Brevard Lumber	7	Fred Baker	43	Pizza Hut	63
Brevard Paint and Decorating Center	51	Fry Nursery and Landscape	37	Al Platt Architects	68
Brevard Travel Agency	23	Furman University	28	The Proper Pot	19
California Institute of the Arts	18	Glen Cannon	7	Rocky's Soda Shop	90
Campbell University	94	Hampton Inn of Brevard	20	Sagebrush Restuarant & Saloon	55
Cantrell Construction Co	35	The Harid Conservatory	5	Salem College	31
Carnegie Mellon University	62	Harris Ace Hardware	7	Shelley's Jewelry	54
Carolina Keyboards	104	Heart of Brevard	74	SouthTrust Bank	21
Carolina Mountain Digestive	61	Heritage Hills Retirement Community	3	Sterling	17
Catholic University of America	46	Highland Books	35	Super Sensitive Strings	5
Celestial Mountain Music	43	Highland Farms Retirement Community	76	Temple University	83
Centura Bank	23	Hubert's	37	Transylvania Arts Council	40
Champion Hills inside front cover		Hunter Chevrolet	80	The Transylvania Times	90
Chestnut Hill of Highlands	77	Idyllwild Arts Academy	21	USAir	38
Chianti's Italian Cafe	70	Imperial Motor Lodge	72	University of Alabama	34
Citizens Telephone Company	47	The Inn at Brevard	78	University of Cincinnati	15
Coca-Cola of Western North Carolina	14	Ithaca College	65	University of Hartford	60
Coker College	70	J D'Addario & Co	70	University of Kentucky	75
College Walk	55	Jacksonville University	20	University of Miami	42
Connestee Falls Property Owners	78	John Johnson Ford	7	University of North Carolina-Greensboro	48
Converse College	22	Key Falls Inn	71	University of North Florida	33
Cradle of Forestry	15	Lake Pointe Landing	10	University of Oklahoma	77
Cullasaja Club	4	Lawrence University	76	University of Tennessee-Chattanooga	103
Dampp-Chaser Electronics	82	Looking Glass Eye Center	3	Vinnie Spaglion's	102
DePauw University	78	Love's Jewelry	101	WSPA-TV	9
Deal Buick-Isuzu-Lotus	94	Main Street LTD	101	Wake Forest University	90
Deerlake Village back cover		Manhattan School of Music	30	Waldrop House of Music	19
Diamond Rush	82	McCosh's More Than Flowers	45	White Squirrel Shoppe	90
Dominos Pizza	18	Moser Construction	71	The Womble Inn	58

The University of Tennessee at Chattanooga Cadek Department of Music

announces scholarship auditions for the 1997-98 academic year

November 9, 1996

January 18, 1997

December 7, 1996

February 22, 1997

*Auditions will be held on the UTC campus. Call (423) 755-4645 (instrumental)
or 755-4335 (vocal) for an appointment.*

*Undergraduate degrees in performance, music
education, theory/composition, sacred music.*

*Graduate degrees in performance
and music education.*

For further information, please call or write:

Dr. Jocelyn B. Sanders, Head

Cadek Department of Music

The University of Tennessee at Chattanooga

615 McCallie Avenue

Chattanooga, TN 37403

(423) 755-4601



The University of Tennessee at Chattanooga is an equal employment opportunity/
affirmative action/Title IX/ Section 504/ADA institution. EO4 1054-001-96

A UNIQUE OPPORTUNITY

to Save on a Baldwin Piano

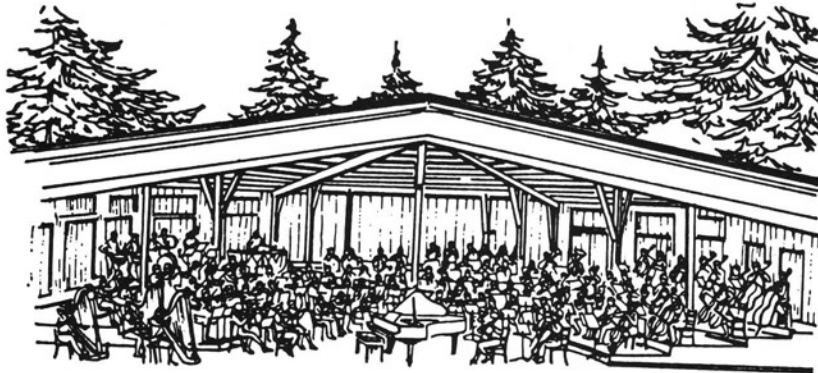

FACTORY DIRECT

annual sale
of practically new

baldwin pianos

**USED AT BREVARD MUSIC CENTER
- OVER 100 TO CHOOSE FROM -**

**Included
with
your
Festival
Bargain
purchase**

New Piano Quality
Full New Piano Warranty
Matching Bench
Free Delivery
Direct Factory Financing

**STOP BY BALDWIN FACTORY SALES OFFICE
LOCATED IN STABLES TEACHING COMPLEX
AT BREVARD MUSIC CENTER, BREVARD, N.C.**

**AUTHORIZED AGENT CAROLINA KEYBOARDS, ASHEVILLE
SALE STARTS MONDAY AUGUST 5, HOURS 9 TIL 8**

CELEBRATING
MORE THAN 50 YEARS
OF
AMERICAN ARTISTRY
AT THE
1996
BREVARD MUSIC CENTER
FESTIVAL.



 **Baldwin**

THE OFFICIAL PIANO

To learn more about the full range of Baldwin concert and artist services, contact: Concert & Artist Division, Baldwin Piano & Organ Company, 421 W. 54th St., 4th Floor, New York, NY 10019. (212) 245-6704. FAX (212) 765-9780

Electronic Version by CJ Pletzke

*"See deep enough,
and you see musically;
the heart of nature
being everywhere music,
if you can only reach it."*

— CARLYLE, HEROES AND HERO WORSHIP

*A*t Deerlake Village we are dedicated to the preservation of life's finer qualities. Our thanks to the Brevard Music Center for the continuing enrichment of our lives.

Deerlake Village is a 300-acre community centered around an eight-acre lake with clubhouse, tennis court and pool. Featuring mountain homesites with views of the Blue Ridge and private custom cottages priced from \$145,000.

Find out more by calling
(704) 884-7007 or (800)-DIMPS-05.



Sales by Dimps Realty, Dimps Simmons, Broker-in-Charge

(704) 884-7007 or (704) 884-7465 • P.O. Box 1999, Brevard, NC 28712
Turn on Deerlake Road, off Route 64 beside Enmark Gas.



A Greenwood Development Corporation Property