Kelly Bryant Collection

Honorary Pall Bearers

North Carolina Mutual Insurance Company
Newport News Office Personnel
Mr. Clifford Moore, Manager

The Lord is my refuge
and my strength,
An ever-present help
in Times of trouble.

Psalm 46:1-2

Acknowledgement

The family wishes to express its heart-felt gratitude to all for your assistance, prayers and expressions of sympathy.

Interment

February 4, 1988
Hampton National Cemetery
Hampton, Virginia

Funeral Directors

O. H. Smith and Son Funeral Home

Mass of the Resurrection in Thanksgiving For the Life of

DANIEL LEE JORDAN

Born Into This Life
December 22, 1910

Baptized Into New Life
March 23, 1941

Born Into Eternal Life
January 30, 1988

ST. VINCENT DE PAUL CATHOLIC CHURCH
Newport News, Virginia
Rev. James C. Griffin, *Pastor*

Wednesday, February 3, 1988
7:00 p.m.

A PRAYER OF THANKSGIVING FOR DAN

For how many things might I thank you,
I cannot count them all!

For forty-five years plus of marriage and friendship —
I am indeed grateful.

For all the years of sharing, caring and giving of ourselves,
I do thank you!

For the encouragement and support you always gave me in my educational and civic endeavors,
I thank you.

For your tenacity and strong will in decision-making processes that worked for the good of the two of us,
even when I did not agree nor understand (as with the military),
I shall forever be thankful.

Especially for our Golden Years of growing together,
For that deep, silent love and understanding that prevailed,
I thank you!

Above all, for our mutual faith in God Almighty and for our partnership as participants in our beautiful Christian Community,
I am, indeed, happy and thankful!

And now, may the rewards of our efforts reap you
everlasting peace and God's eternal love!

Your Elizabeth

MASS OF THE RESURRECTION

ENTRANCE PROCESSION

GREETINGS AND REMEMBRANCE OF BAPTISM

Placing of the Funeral Pall
Simon Gaskill
Andrew L. Meyers
Richard Nazareth
Wade Smith

LITURGY OF THE WORD

Reading ..... Dr. Elizabeth Jordan
Psalm 121: The Lord Our Guardian

Responsorial

Gospel Luke 12:35-40

Homily ..... Fr. James Griffin
Fr. John Dorgan

Prayer of the Faithful ..... Fr. Thomas Quinlin

Offertory Procession ..... Barbara Clexton
Joan Buhler

LITURGY OF THE EUCHARIST

Eucharistic Prayer

Our Father

Sign of Peace

Communion

Meditation ..... Gospel Choir
"Close to Thee"

FINAL COMMENDATION

Ministers of the Eucharist ..... Bob & Janet Malarkey
Kathleen Tierney

Ushers ..... Jewett Henry
John Sweeney

Pall Bearers ..... Alpha Phi Alpha Fraternity, Inc.

Gospel Choir ..... Steven James, Director

NORTH CAROLINA MUTUAL LIFE INSURANCE COMPANY
DURHAM, NORTH CAROLINA

FEBRUARY 2, 1988

A N N O U N C E M E N T

TO: ALL DISTRICT SALES MANAGERS

FROM: AGENCY DEPARTMENT

WE REGRET TO ANNOUNCE THE PASSING OF:

PART-TIME ORDINARY AGENT
DANIEL LEE JORDAN
NEWPORT NEWS DISTRICT
JANUARY 30, 1988

FUNERAL SERVICES WILL BE HELD:

WEDNESDAY, FEBRUARY 3, 1988, 7 P.M.

ST. VINCENT CATHOLIC CHURCH
33RD STREET AND HUNTINGTON AVENUE
NEWPORT NEWS, VIRGINIA

MESSAGES OF CONDOLENCES MAY BE SENT TO:

MRS. ELIZABETH JORDAN
2624 WINONA DRIVE
HAMPTON, VIRGINIA 23661

TELEPHONE: (804) 723-7679

C. H. Watson Jr.

C. H. WATSON JR., CLU
VICE PRESIDENT-AGENCY DIRECTOR

CHWJR:MWJ

Kelly Bryant Collection

RESOLUTION

In memory of

Mrs. Elma D. Jordan

Mrs. Elma D. Jordan, one of the founding members of the Linwood-Ridgeway Avenue Community Club, will be greatly missed from the Community that she loved.

WHEREAS, she was a devoted mother, who reared her family with dignity and pride;

WHEREAS, she admired the Community Club with a passion and served as its Treasurer for many years before her health failed, and contributed to its christian principles and comradeship by precept and example;

WHEREAS, she stood for truthfulness, fellowship with her neighbors and friends in the workplace and home; a confidant in the rights of a christian, imparting christian advice and love;

BE IT FURTHER RESOLVED, the residents of the Linwood-Ridgeway Avenue Community share your great loss and duly hereby feel remorseful in the passing of one of its long-standing community friend, neighbor and christian loved one. She was with us as long as her health allowed before going to her homeplace, Darlington, South Carolina, where she passed.

TO THE JORDAN FAMILY, we leave these words entitled,

CONSTANCY

Never changing is God's love,
He is with us everywhere;
When we walk through valleys deep,
And on sunlit mountains fair.

We need never be alone,
When we're lost in dark despair,
We have but to breathe His name
He's as near as whispered prayer.

What a blessed truth to know,
We can't drift beyond his care,
For never changing is God's love,
And He's with us everywhere.

--Beverly J. Anderson

RESPECTFULLY SUBMITTED

The Linwood-Ridgeway Avenue Community Club

Kelly Bryant Collection

Durham Herald-Sun

p. B2 12/3/01

JORDAN

Muriel Kelli Jordan, 30, passed on November 30, 2001. She was a 1989 graduate of Hillside High School. She graduated in 1993 from UNC-Chapel Hill and in 2000 with a doctorate of pharmacy degree from the UNC-CH School of Pharmacy. She completed a one-year residency with the National Institutes of Health in Bethesda, Md., in June 2001. She was currently in a pharmacy fellowship at the University of Buffalo in Buffalo, N.Y.

Surviving are her father, Mr. Muriel M. Jordan, and her mother, Mrs. Johnetta R. Jordan, both of Durham; and two sisters, Mrs. Kimberly J. Cobb (Claude) of San Francisco, and Ms. Pamela M. Jordan of Durham.

Funeral services will be conducted Tuesday at 2:00 p.m. at First United Antioch Baptist Church, 1415 Holloway St., by the Rev. Clarence Burke. Burial will be in Beechwood Cemetery.

Visitation will be December 4, 2001, at 1:30 p.m. at the church.

Kelly Bryant Collection

FLORAL BEARERS
Deaconess
College View District
of
White Rock Baptist Church

PALLBEARERS
Moore-Kennedy Bible Class
Ushers
White Rock Baptist Church

HONORARY FLORAL BEARERS AND PALLBEARERS
Durham Interdenominational Ushers Union

* * * * *

Acknowledgement

The FAMILY gratefully acknowledges and deeply appreciates the many acts of kindness extended to them during their hour of sorrow. MAY GOD BLESS YOU!

* * * * *

Arrangements
by
FISHER FUNERAL PARLOR
Funeral Service Licensees
3137 Fayetteville Street
Durham, N.C. 27707
Since 1963

IN LOVING MEMORY

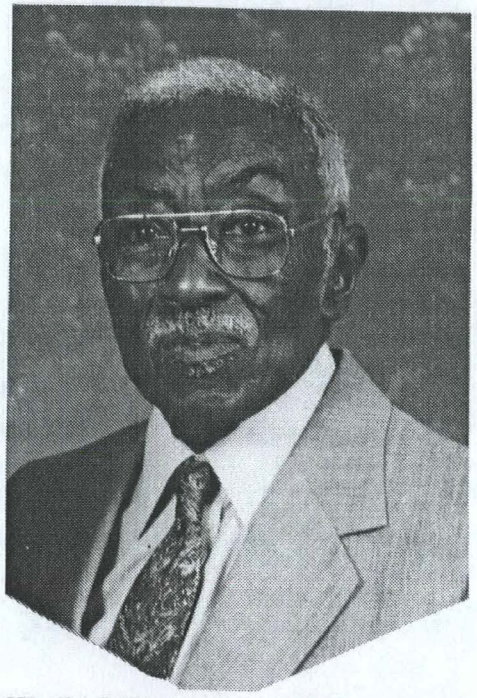

MR. SAMUEL LEE JORDAN, SR.
April 7, 1909 — June 16, 1995

WHITE ROCK BAPTIST CHURCH
3400 Fayetteville Street
Durham, North Carolina

*****

WEDNESDAY, JUNE 21, 1995
1:00 P.M.

*****

Rev. Dr. Reginald Van Stephens, Pastor, Officiating

— OBITUARY —

SAMUEL LEE JORDAN, SR., son of the late James and Martha Whitley Jordan, was born on April 7, 1909 in Le Blanc, Louisiana. He departed this life on Friday, June 16, 1995 at Duke University Medical Center.

He married the former Elma Davis on May 5, 1932.

Mr. Jordan moved to Durham, N.C. in 1938 and worked as a chef with Duke University until his retirement.

Mr. Jordan dedicated his life to sharing his talents with the community. Not only did he spend countless hours in the organization of the kitchen at White Rock Baptist Church, but he also volunteered at Henderson Towers, a Senior Citizens high rise, in Durham, N.C.

Mr. Jordan was a member of White Rock Baptist Church where he served as an usher, a member of Moore-Kennedy Bible Class, Deacon Board, College View District, and was associated with Troop #55, Boy Scouts of America; and the Durham Interdenominational Ushers Union.

Survivors left to cherish his memories are: his wife of 63 years, Mrs. Elma Davis Jordan; two daughters, Mrs. Marian J. Goodson of Darlington, South Carolina and Mrs. Kathleen J. Snuggs of Landover, Maryland; a son, Samuel Lee Jordan, Jr. of Durham, North Carolina; 10 grandchildren; 13 great-grandchildren; 2 great-great-grandchildren; a sister, Mrs. Rebecca J. Bruce of Philadelphia, Pa.; a brother, Charles Henry Jordan of Stratford, Connecticut; a daughter-in-law, Mrs. Toni G. Jordan of Durham, North Carolina; two sons-in-law, Chalmers Goodson of Darlington, South Carolina and Willie D. Snuggs of Landover, Maryland; two sisters-in-law, Mrs. Mildred Jordan and Mrs. Margie Jordan, both of Stratford, Connecticut and many other relatives and friends.

Mrs. Rebecca J. Bruce, Mr. Jordan's sister, also departed from this life on June 16, 1995.

* * * * *

In Memoriam

Servant of God, well done,
Thy glorious warfare's past;
The battles are fought, the victory is won,
And thou art crowned at last.
—— The Family

— ORDER OF SERVICE —

Family Visitation — 12 Noon - 1:00 P.M.

PRELUDE.....Dr. Paula D. Harrell

HYMN.....Choir

SCRIPTURE — Old Testament .....Rev. Willie J. Sturgess, Sr.
Pastor, Russell Memorial CME Church

SCRIPTURE — New Testament .....Miss Audrey A. Jordan
Granddaughter of Mr.Jordan

PRAYER OF COMFORT.....Rev. Willie J. Sturgess, Sr.
Pastor, Russell Memorial CME Church

SOLO.....Mrs. Margaret K. Goodwin

ACKNOWLEDGEMENTS..... Dr. John H. Lucas
Chairman, Deacon Board

REFLECTIONS.....Mrs. Karen J. Jarrett
Granddaughter of Mr. Jordan

HYMN.....Choir

EULOGY .....Rev. Dr. Reginald Van Stephens
Pastor, White Rock Baptist Church

RECESSIONAL

* * * * *

Interment
Glennview Memorial Park
Garden of Devotion
Apex Highway
Durham, North Carolina

Drivers in the procession, please turn on headlights for safety.

Kelly Bryant Collection

PALLBEARERS

Grandsons
Great-Grandsons

FLORAL BEARERS

Granddaughters
Great-Granddaughters

****

ACKNOWLEDGEMENT

We are indeed thankful for your prayers, words of encouragement, cards, floral tributes and other acts of kindness. These remembrances have strengthened us during the illness and passing of our loved one. May God's richest blessings surround each of you.

- The Family

****

Arrangements
by
FISHER FUNERAL PARLOR
Funeral Service Licensees
3137 Fayetteville Street
Durham, North Carolina 27707
Since 1963

A Celebration of Life

for

Mr. Bennie Joyner
April 10, 1900 - September 19, 1994

****

First Calvary Baptist Church
1311 Morehead Avenue
Durham, North Carolina

****

Friday, September 23, 1994
2:00 P.M.

Rev. Fredrick A. Davis, Pastor, Officiating

OBITUARY

In the spirit of Christian joy Bennie Joyner answered the call of God to enter eternal rest Monday, September 19, 1994. He fought a good fight. He finished his course. He kept the faith.

Bennie, son of the late Tabe and Martha Kearney Joyner, was born April 10, 1900 in Franklin County, North Carolina. He moved to Durham at an early age where he began his employment with the City of Durham. Additionally, many years were spent working at Lennox Baker Hospital where he retired in 1965.

He was a member of First Calvary Baptist Church, where he was recognized as one of the oldest male members of the church. He sang with the Calvary Baptist Gospel Chorus for many years. The songs he sang, the prayers he prayed and the testimonies he gave will be remembered. He remained active throughout his years of illness and attended worship through the summer of 1994.

He married Jane Ellen Peppers in 1918 and to this union twelve children were born. His wife and seven of his children: Alma Gray, Robert Louis, Lendon Wade, Gladys Mae, Bennie John Henry, Willie McCoy and Elsie Ruth predeceased him.

He married the former Dora Smith in 1951 who he shared his life with until death.

His legacy will continue! He leaves the torch to his wife, Mrs. Dora S. Joyner; three daughters, Mrs. Annie Lee J. Lyons, Mrs. Yvonne J. Blanchard, Durham, N.C. and Mrs. Dorothy J. Hayes of Lakeview, S.C.; two sons, Percy A. and John J. Joyner, Durham, N.C.; three daughters-in-law, Mrs. Dorothy Joyner, Mrs. Evelyn Joyner and Mrs. Irene Joyner; son-in-law, Jasper Hayes, Lakeview, S.C.; 24 grandchildren, 30 great-grandchildren; three great-great-grandchildren; brother-in-law, K. Douglas Smith of Durham, N.C.; nieces, nephews and a host of other relatives and friends.

****

Weep not for me or wish me back,
I am now free from pain.
In my Father's arms I rest
That's where I long to be.
You watched for me beside my bed.
Now, I will watch for you,
And when you reach the Golden Gate,
I'll come and lead each of you through.

- The Family

ORDER OF SERVICE

PRELUDE

PROCESSIONAL

SELECTION ..... The Choir

SCRIPTURE ..... Rev. Glenn R. Davis, Pastor
New Bethel Missionary Baptist Church

PRAYER ..... Rev. Willie J. Sturgess, Sr., Pastor
Russell Memorial Christian Methodist Episcopal Church

SOLO ..... Lamont Mitchell

OBITUARY & ACKNOWLEDGEMENTS ..... Mary Joyner-Jones

SOLO ..... Sherwin Joyner

EULOGY ..... Rev. Fredrick A. Davis

RECESSIONAL

****

Interment
Glennview Memorial Park
Apex Highway
Durham, North Carolina

Drivers in the procession, please turn on headlights for safety.

Kelly Bryant Collection

PALLBEARERS

Trustees of First Calvary Baptist Church

HONORARY PALLBEARERS

Deacons of First Calvary Baptist Church

FLORAL BEARERS

Deaconess Board and Missionary Circle of First Calvary Baptist Church

---

ACKNOLWEDGMENT

The FAMILY expresses their sincere thanks and gratitude for many acts of kindness shown by their many friends in this hour of sorrow.

Arrangements
by
SCARBOROUGH AND HARGETT MEMORIAL
CHAPELS AND GARDENS
Funeral Directors
306 South Roxboro Street
Durham, North Carolina

BERRY GRAPHICS CO. DURHAM, N.C.

IN MEMORIAM

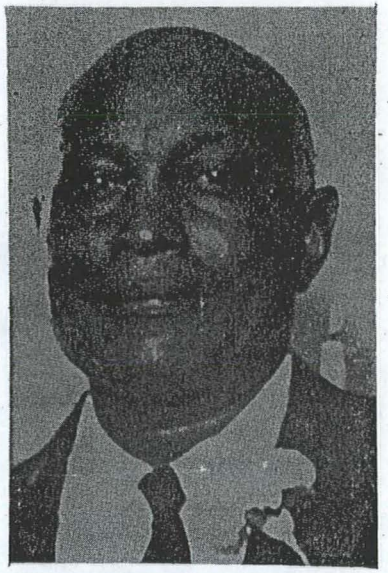

CHARLES N. JOYNER, SR.

1911 — 1976

*****

FIRST CALVARY BAPTIST CHURCH

DURHAM, NORTH CAROLINA

*****

TUESDAY, FEBRUARY 24, 1976
2:00 P.M.

*****

THE REVEREND A. L. THOMPSON, Officiating

-:- OBITUARY -:-

CHARLES NATHANIEL JOYNER, SR., son of the late Pete James Joyner, and Cora Atwater Joyner, was born in Durham, North Carolina on January 27, 1911. He departed this life February 20, 1976.

He was married to Victoria Manley on December 25, 1933. To this union were born three children.

He joined Second Baptist Church (now First Calvary) in 1934, where he worked faithfully until his death. During his forty-two years of service to the Church, he served as Chairman of the Deacon Board, Chairman of the Trustee Board, Chairman of the Finance Committee, Boy Scout Committeeman, and was a Metoka Bible Class member.

He was employed by the Redevelopment Commission as a Building Inspector.

He is survived by his wife, Mrs. Victoria Joyner; one son, Charles N. Joyner, Jr.; two daughters, Elnora J. Shields, and Victoria J. Freeman; one brother, Pete Joyner; two sisters, Mrs. Anna B. Sanabria, and Mrs. Mattie Canty; five grandchildren; three nephews, Pete Joyner III, Harold Joyner, Ralph Sanabria, and one niece, Miss Gail Edwards.

"His life was gentle
And the elements so mixed in him
That nature might stand up
And say to all the world
This was a man."

-:- ORDER OF SERVICE -:-

PROCESSIONAL

ORGAN MEDITATION

HYMN—*"Father I Stretch"* ..... The Choir

SCRIPTURE ..... The Reverend Hoskins

PRAYER ..... The Reverend Richardson

HWMN—*"I Heard The Voice"* ..... The Choir

REMARKS ..... The Reverend Wilson

REMARKS ..... The Reverend James

ACKNOWLEDGMENTS AND RESOLUTIONS ... Mrs. M. W. Webb

SOLO—*"I Can Helped Somebody"* ..... Dencie Merritt

EULOGY ..... The Reverend A. L. Thompson

RECESSIONAL

POSTLUDE

Interment
Beechwood Cemetery
Durham, North Carolina

Drivers in the Procession, Please turn on Headlights for Safety

Kelly Bryant Collection

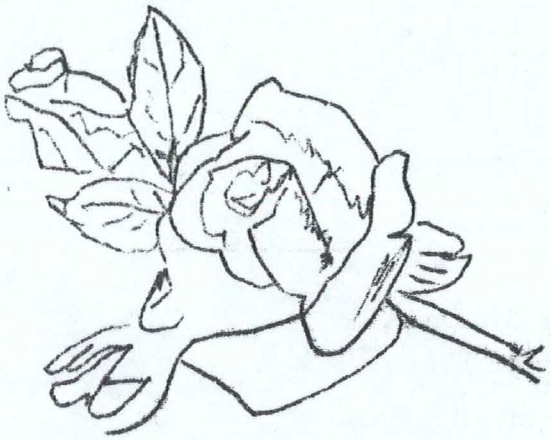

IN MEMORIAM

KIMBERLY MICHELLE JOYNER * * *AND* * DYSA BRUNO

SATURDAY, JUNE 19, 1971

* * * * *

THE CHAPEL
SCARBOROUGH & HARGETT FUNERAL DIRECTORS

* * *

Reverend A L Thompson, Officiating

2:00 O'clock

THE OBITUARY

On Sunday, June 13, 1971 God reached down and plucked two rosebuds from his garden. Although these were special little rosebuds and were fast becoming rare and radiant blossoms, the heavenly bouquet must be all the more charming and lovely now that dear Kim and Dysa are a part of it.

KIMBERLY MICHELLE JOYNER was born December 5, 1965, in New York City. Although her life was brief she brought sunshine and happiness into the lives of all who knew her. Thoughts of "Kim" as she was affectionately called, will linger forever to make glad our sorrowful hearts.

She leaves to mourn their loss her father, Charles N Joyner, Jr; her mother, Mrs Yvonne Bruno; a brother, Dieta Bruno, her maternal grandparents, Mr Felix Miller and Mrs Ann McKnight, her paternal grandparents, Mr and Mrs Charles N Joyner, Sr, a great grandmother and many other relatives and friends.

* * * *

LITTLE DYSA BRUNO was twenty-one months old when God called her home. She was born in New York City.

Her survivors include her parents, Mr and Mrs Anthony Bruno; a twin brother, Dieta Bruno, her grandparents Mrs Anne McKnight and Mr Felix Miller, two aunts, Miss Alexine Miller and Mrs Juanita Davis, and her grandmother, Mrs Gladys Bruno.

"Good-by little darlings, forever
From a world of sorrow and sin;
Your life on earth has ended, yes
But a sweeter life will begin.

Our Father has claimed two precious jewels
For His Golden Crown on high.
We loved you, yes, and we always will,
Your memory will linger still.

The Family

THE ORDER OF EULOGY

THE PROCESSIONAL	QUIET MUSIC
SCRIPTURE (Luke 18:15-17)	FATHER E N PORTER
THE INVOCATION	FATHER E N PORTER
QUIET MUSIC	
ACKNOWLEDGEMENTS	MRS M W WEBB
THE EULOGY	REVEREND A L THOMPSON FIRST CALVARY BAPTIST CHURCH
THE RECESSIONAL	QUIET MUSIC

* * * * * * *

(Interment - Beechwood Cemetery)

PALLBEARERS

Charles N Joyner, Sr	Peter Joyner, Sr
Felix Miller	Wayne Manley
James C Freeman	Benjamin Page
James White	David Cook

FLORAL BEARERS

Patsy Merritt	Gloria Mattocks
Vicki Langley	Patricia Garner
Wilhelmina Garner	Diane Thompson

Kelly Bryant Collection

DEDICATED TO MRS. MAE WILLIE WEBB

The Lady In Question

The Lady in question is dainty in size,
Neat in appearance, and very, very, wise.
She is a smart little trouper in every way.
And does her work well from day to day.
She loves her Club with all her heart.
And you can count on this Lady to do her part.

(Mrs.) Victoria M. Joyner

Kelly Bryant collection

The hour glass, with its sands of time, has slowly but surely spilled its contents, and with the passing of the last sand, went the life of our friend and loved one.

Passing into an eternity, when life has been sweet, is as going from one room into a larger and more beautiful one. The essence of the one blends itself into the beauty of the other.

The days that are given us are to be used as to our choice. They can be full and sweet and impressive, or they can be useless, bitter and empty. What goes om within the confined of our day will determine what the life will be beyond the vale-into eternity.

One could not wish to leave behind imprints such as our deceased has left, imprints of an abiding peace, and joy in spite of tears, unless she loved God.

The imprint of her service is left so deep that any who follows may clearly see the material used in her life's activity, for mingling among the shadows are tall trees of love and devotion and frienship that overshadowed criticism.

To be able to smile in the storm
To be watchful and careful and constant in prayer
To be cautious to do no one harm
To be useful and wanted, to live every day
That whenever the bell tolls for you
You'll be happy to say, though my end is at hand
I've done all the good that I canld do.

This is the life of our friend and usher that has gone. May those behind catch the light of her life.

Senor Usher Board- First Calvary Baptist Church

Whereas, the grim reaper Death, h as used his mighty sheath to cut down the life of ~~this young flower~~ this member; and Whereas, ~~his~~ her untimely death has left us sad and bereft of her sweet and adorable personality,

Be It Resolved That,

We, the members of the Rosedale Community Club, do join the family in grief over this sudden departure, and do commend them to the Master, who has promised help in a moment needed. A kind word, a helping hand, and a mind that led toward any who needed help-this was the life she lived.

Be It Further Resolved That,

We enter these resolutions upon the minutes of our organization, with a copy sent to the immediate family, and that we ever cherish the memory of this ~~child~~ member who lived and loved and has now passed into a greater city where she dhall grow in the likeness of ~~his~~ her Master and Lord.

Done this 12th day of November, by order of the Rosedale Community Club.

10/9/04

Kelly Bryant Collection

She was a member of Mount Level Church, and its senior Choir.

Prior to retirement in 1998, she had been employed at the Veterans Affairs Medical Center for twenty years.

Surviving are a daughter, Mrs. Sharon W. Evans; two granddaughters, Sha'Ri Claretta' and Kathye La Vette'; a brother, Ben Majors; cousins, Nancy Majors Blake, James Springfield and W.C. Springfield, both of Chester, Pa., Rosemary Lee of Roxboro, Dorothy Webb, Andre Webb and Joyce Lee Sanders.

Arrangements were by Fisher Funeral Parlor.

LEWIS EDWARD JUSTICE, SR.

Final rites for Lewis Edward Justice, Sr. were held Tuesday, September 21 at Mount Vernon Baptist Church. Rev. Percy L. High, pastor, officiated. Interment was in Woodlawn Memorial Park. He died Thursday, September 16.

He was born December 12, 1922 in Durham, a son of the late Lewis Justice and Mrs. Beatrice Tilley Justice. He was a decorated World War II veteran of the United States Army. He had served in Central Europe. After leaving the military, he worked at Durham City public schools.

He was a member of Mount Vernon Baptist Church. He was married for 55 years to the late Mrs. Medessa W. Justice and they were parents of four children.

Surviving are three daughters, Mrs. Grace Justice Johnson, Ms. Eva Vanessa Justice and Ms. Pamela Justice; five grandchildren; two sisters, Ms. Willie Lee Hill and Ms. Beatrice Hall; and a brother, Bruce Justice, of Fayetteville.

Arrangements were by Fisher Funeral Parlor.

9/19/04

JUSTICE

MEBANE - Funeral services for Lewis Edward Justice, Sr., 81, of 2109 Concord St., will be held at 1 p.m. Tuesday, at Mt. Vernon Baptist Church, 1007 S. Roxboro St., Dr. Percy L. High officiating. Family visitation, 1 hour prior to service. Viewing will be from 10 a.m. - 6 p.m. today and Monday at Fisher Funeral Parlor.

A native of Durham, he attended the Durham Public Schools. He was a World War II Army veteran and a retired employee of the Durham Public Schools. He was also a member of Mt. Vernon Baptist Church.

Survivors include a son, Lewis Edward Justice, Jr. (Mary); daughters, Grace Justice Johnson (Glen), E. Vanessa Justice and Pamela Justice; five grandchildren; sisters, Beatrice Hall and Willie Lee Hill; brother, Bruce Justice (Susie) of Fayetteville, NC; and sister-in-law, Pearl W. Hunter of Washington, DC.

Email condolences to fisherfp@hotmail.com

Arrangements by - Fisher Funeral Parlor.

Kelly Bryant Collection

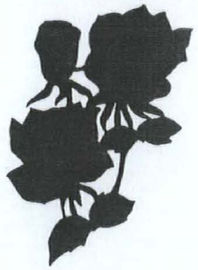

In Memoriam

God walked in the midst of His garden,
And gently viewed the place,
He saw it would make Heaven brighter,
If He added one dear, sweet face.
He reached down and took from earth's treasure,
Our loved one to fill the space,
A jewel beyond earth's value, one who can't be replaced.
We thank God for lending him to us,
And teaching us His pure love,
Before He decided to take him, into His blest home above.
Protected and loved and cherished,
As time here on earth unfolds,
The wonderful one in the beautiful home,
Walking the streets of pure gold.
The Family

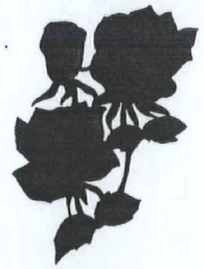

Floral Bearers

Department of Missions
Kingdom Seekers Bible Class

Pallbearers

Men of Mount Vernon Baptist Church

* * * * *
* * *
*
* * *
* * * * *

Acknowledgement

The FAMILY greatly acknowledges and deeply appreciates their many friends for all acts of kindness, expressions of love, sympathy and words of comfort extended to them during their bereavement. May God continue to shower His richest blessings upon each of you.

* * * * *

Arrangements
by
Fisher Funeral Parlor
Funeral Service Licensees
3137 Fayetteville Street
Durham, NC 27707
Since 1963

In Loving Memory

of

Mrs. Medessa Helen Wilson Justice

November 24, 1919 -- September 19, 1999

* * * * *

I have fought a good fight, I have finished my course, I have kept the faith.

* * * * *

WEDNESDAY, SEPTEMBER 22, 1999
Noon

* * * * *

MOUNT VERNON BAPTIST CHURCH
1007 South Roxboro Street
Durham, North Carolina

* * * * *

Reverend Doctor Percy L. High, Pastor, Officiating

The Obituary

It is said that there are three words in the English vocabulary that are more solemn than all the others. They are Life, Death, and Eternity. Life is more solemn than death; to live is more serious than to die. The object of Christ's death was life. A Christian's death gives them more abundant life. Death is a joyful messenger of peace whose kind hand opens to the weary pilgrim the gate of immortality and lets the oppressed go free.

A busy life came to a close September 19, 1999 at Durham Regional Hospital where MRS. MEDESSA HELEN WILSON JUSTICE was called to her heavenly home. She was the daughter of the late Willie and Eva Baker Wilson and was born on November 24, 1919 in Chatham County, North Carolina. She was educated in Durham City Schools and was a 1941 graduate (and class officer) of Hillside High School. Further study was done at North Carolina College at Durham.

Her professional career included: Secretary for W. G. Pearson School for numerous years and eventually retired from North Carolina Central University where she was a purchasing expeditor. After joining Mount Vernon Baptist Church, she served as member of the Senior Choir Number 1, Secretary of the Kingdom Seekers Bible Class, Finance Committee, Senior Citizens Club, Floral Club, Department of Missions, and had also participated with the Lott Carey Baptist Convention and served faithfully on the Graduation Committee. She also served in leadership roles as a member of the National Council of Negro Women, La Petit Floral Club and the North Carolina Federation of Garden Clubs. Untiring efforts were shared with everyone in order to promote spiritual, cultural and educational activities for adults and children.

She leaves to cherish her loving memories, her husband of 55 years, Lewis Edward Justice, Sr.; three daughters, Mrs. Grace Justice Johnson (Glenwood F.), Ms. Vanessa Justice and Ms. Pamela Justice; a son, Lewis Edward Justice, Jr.; grandchildren, Christopher L. Justice and Ariana Johnson; a sister, Mrs. Pearl Hunter (Joseph); two sisters-in-law, Mrs. Beatrice Hall and Mrs. Willie Lee Hill; a brother-in-law, Bruce Justice (Susie); and a host of other relatives and special friends.

Family Visitation

11 A.M. -- Noon

The Order of Service

THE PRELUDE.....Organist

THE HYMN OF PRAISE.....The Choir

THE SCRIPTURE SELECTIONS

Old Testament.....Reverend Elouise Fuller

New Testament.....Reverend Dr. Marcus Ingram

THE PRAYER OF COMFORT.....Mrs. Annie Pegram

THE SOLO.....Mrs. Jean Horton

THE ACKNOWLEDGEMENTS.....Mr. Lee M. Goode

THE RESOLUTIONS.....Mrs. Elaine Jones

THE OBITUARY - (Please Read Silently)

THE SOLO.....Douglas Farrar

REMARKS (Limit 2 Minutes)

THE SOLO.....Ms. Paula Nunn

THE MEDITATION.....Percy L. High

THE HYMN OF CONSOLATION.....The Choir

THE RECESSIONAL

THE POSTLUDE

* * * * *

Interment
Woodlawn Memorial Park
South Miami Boulevard
Durham, North Carolina 27703

Drivers in the Procession, Please Turn on Your Headlights and Flashers for Safety.

JUSTICE

Funeral service for Mrs. Medessa Helen Wilson Justice, 79 of 2109 Concord St., will be held Noon Wednesday at Mount Vernon Baptist Church, Dr. Percy L. High officiating. Burial Woodlawn Memorial Park. Family visitation, 1 hour prior to service. Surviving are her husband, Lewis E. Justice, Sr.; daughters, Grace Ju. Johnson (Glenwood F.), Vanessa Justice and Pamela Justice; son Lewis E. Justice, Jr.; 5 grandchildren; sister, Pearl Hunter (Joseph); sisters-in-law, Beatrice Hall and Willie Lee Hill; brother-in-law, Bruce Justice (Susie).

JUSTICE

Arrangements by Fisher Funeral Parlor.

Kelly Bryant Collection

-:- OBITUARY -:-

MRS. SHERYL SCHOOLER JORDAN, daughter of Mr. and Mrs. James M. Schooler, was born in Durham, North Carolina, July 7, 1940, and died Thursday, November 2, 1967 at 11:30 a.m. at her home in Heath, Ohio.

She attended the Durham, City Schools and graduated from North Carolina College in 1962.

She was married June 8, 1963 to Edward E. Jordan, after which they established a home in Heath, Ohio. To this union one daughter, Angela was born.

While she resided in Durham, she was a faithful member of White Rock Baptist Church; she served as pianist for the Sunday School during her high school and college years.

After moving to Heath, she become a member of the Presbyterian Church to be with her husband. She was ordained as a deaconess.

She was a member of the Delta Sigma Theta Sorority, affiliated with the Alpha Lambda Chapter at North Carolina College and a member of the Toastmistresses Club in Heath, Ohio.

Her survivors include: Edward E. Jordan, husband; Angela, daughter; Mr. and Mrs. James M. Schooler, parents; one sister, Doris Schooler of Wappingers Falls, New York; three brothers, Dr. James M. Schooler, Jr. of Tuskegee, Alabama, Ronald Schooler of Katubue, Luluabourg, Africa, and Kyle Schooler of Washington, D. C.; maternal grandparents, Mr. and Mrs. William Williams of Springfield, Ohio; and a host of relatives and friends.

Arrangements
by
Fisher Funeral Parlor
Licensed Funeral Directors
2500 Fayetteville Street
Durham, North Carolina 27707

SERVICE PRINTING COMPANY — DURHAM, NORTH CAROLINA

In Memoriam

MRS. SHERYL SCHOOLER JORDAN

1940–1967

St. Joseph's A. M. E. Church
DURHAM, NORTH CAROLINA

Monday, November 6, 1967
4:00 P.M.

LORENZO A. LYNCH, *Officiating*

HYMNS

"BE STILL MY SOUL"

Be still, my soul: the Lord is on thy side; Bear patiently the cross of grief or pain; Leave to thy God to order and provide; In every change He faithful will remain. Be still, my soul: thy best, thy heavenly Friend, Thro' thorny ways leads to a joyful end.

Be still, my soul: thy God doth undertake To guide the future as He has the past. Thy hope, thy confidence let nothing shake; All now mysterious shall be bright at last. Be still, my soul: the waves and winds still know. His voice who ruled them while He dwelt below.

"O HOLY SAVIOR, FRIEND UNSEEN"

O holy Savior, Friend unseen, Since on Thine arm Thou bidd'st lean,
Help me, thro' out life's changing scene, By faith to cling to Thee.
What tho' the world deceitful prove, And earthly friends and hopes remove?
With patient, uncomplaining love, Still would I cling to Thee.
Tho' oft I seem to tread alone Life's dreary waste, with thorns o'er grown,
The voice of love, in gentlest tone, Still whispers, "Cling to Me!"

FLORAL BEARERS

School Friends

Members of Delta Sigma Theta Sorority

ACTIVE PALLBEARERS

Daryl Hinton
Kenneth Jamison
James Samuels
Richard Steele
Larry Suitt
Ernest Thompson
Eugene Tucker
Preston Weaver

HONORARY PALLBEARERS

Deacons and Trustees of White Rock Baptist Church

ORDER OF SERVICE

ORGAN MEDITATIONS.....Mr. John H. Gattis

PROCESSIONAL

CALL TO WORSHIP

HYMN—*"Be Still My Soul"*.....The Choir

SCRIPTURE—Old Testament.....The Reverend J. W. Smith

New Testament....The Reverend J. Neal Hughley

A LITANY.....led by The Reverend Philip R. Cousin

SOLO—*"My Task"*.....Mrs. Margaret K. Goodwin

ACKNOWLEDGMENTS.....Mr. W. J. Kennedy, Jr.

HYMN—*"O, Holy Savior"*.....The Choir

EULOGY.....The Reverend Lorenzo A. Lynch

RECESSIONAL

Interment — Glennview Memorial Park

Kelly Bryant collection

will be in Beechwood Cemetery.

ERVIN KEARNEY

Ervin Lorene Kearney, 59, of 308 E. Alton St., died Monday night in Durham County General Hospital.

He attended schools in Warren County where he was born. A graduate of A&T State University at Greensboro, he was a member of Mount Zion Baptist Church. He had served on the board of trustees, Fuller Bible Class, the Male Chorus, the Gospel Chorus and Senior Choir. He was sponsor-coordinator of Pack, Troop and Post 149 at the church.

He was president of Durham Chapter of A&T Alumni Association. He was a member of the Lambda Men Club, Durham Business and Professional Chain, American Legion Post 175 and a former Scouting executive. He was a veteran of World War II.

The funeral will be held at 2 p.m. Thursday at Mount Zion Baptist Church by the Rev. Donald Fozard, pastor. Burial

Kelly Bryant Collection

serving the Edwards ...

1/22/07

Marie Fitts Kearney

DURHAM — Mrs. Marie Fitts Kearney, 86, died Friday, January 19, 2007, at Durham Regional Hospital. Funeral services will be held at noon Tuesday at Mount Vernon Baptist Church, 1007 S. Roxboro Street. Family visitation will be one hour prior to service. Burial at Beechwood Cemetery, Section D. Viewing is from 10 a.m. to 6 p.m. Monday at Fisher Funeral Parlor.

Mrs. Kearney was born on October 26, 1920, in Littleton. She received the Bachelor of Science degree from Winston-Salem State Teachers College (now Winston-Salem State University) and the Master of Science degree from North Carolina College (now North Carolina Central University).

On May 27, 1947, she wed Ervin L. Kearney Jr., son of the late Ervin L. and Lugenia Kearney. Mr. Kearney, well-known Durham Boy Scout executive, preceded her in death.

She was also predeceased by her parents; a brother, Nathan Fitts; and two brothers-in-law, Melton Sadler and Walter Bailey.

A retired teacher, Mrs. Kearney's career began in Warren County at Coley Springs Elementary School. Upon moving to Durham, she was employed by Durham Public Schools (formerly Durham City Schools), teaching at Burton and Y.E. Smith Elementary schools, for more than 40 years.

Mrs. Kearney was actively involved in many professional, religious, civic and social organizations including the Durham Alumnae Chapter of Zeta Phi Beta Sorority, Durham Alumni Chapter, Winston-Salem State University, the National Education Association, the North Carolina Association of Educators, Durham Retired School Personnel and AARP.

As a member of Mount Vernon Baptist Church for many years, she served in several capacities; teacher of the Rose Butler Browne Sunday School Class, leader of the Elizabeth Missionary group, member of the Durham County Missionary Union and the New Hope Missionary Baptist Association Woman's Auxiliary. Continuing to witness beyond her church, she led the Bible Study group at W.D. Hill Recreation Center.

A well-rounded individual, Marie also enjoyed socializing with friends in different settings such as the Four Hands Up Bridge Club, Les Cygnettes Bridge Club, Le Cardettes Pinochle Club and La Petite Garden Club. Traveling with friends and family was an enjoyable pastime for her.

Marie's attributes were evident to all whose paths she crossed. A compassionate, friendly person, Marie, like her father, Frank, never met a stranger. She was at ease with people from all walks of life and put them at ease as well. She always spoke well of others and could find the good in the worst situations, using her wonderful sense of humor in the process.

She leaves to cherish her loving memories, three sisters, Mrs. Leola Fitts Sadler, of Winston-Salem, Mrs. Lillian Fitts Bailey, of Hampton, Va., and Ms. Danetta Fitts, of Winston-Salem; three nieces, Dinette Bailey, of Richmond, Va., Sharon Bailey, of Hampton, Va., and Milvia Sadler, of Greensboro; seven nephews, Melvin Sadler III (Shirley), of Winston-Salem, Gregory Gilchrist, of Henderson, Larry Fitts (Cynthia), of Fredericksburg, Va., Fernando Bailey (Rhonda) and Alvlin Bailey, of Hampton, Va., Marquez Bailey, of Richmond, Va., and Walter Bailey (Elizabeth) of Durham; 10 great nieces and nephews and many relatives and many, many friends.

Arrangements by Fisher Funeral Parlor.

Kelly Bryant Collection

Acknowledgment

BURTHEY will acknowledge all acts of kindness shown to the family by friends.

Professional Services By

BURTHEY FUNERAL SERVICE

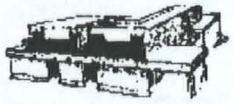

1510 Fayetteville Street • Durham, North Carolina 27707
(919) 682-0327

Programme By:

Words by Rissa®
Designer Desktop Publishing
Durham, North Carolina
(919) 220-2500

Memorial Service

for

Mr. William P. Kearney

Saturday, April 19, 1997
Visitation: 12:00 - 12:30 p.m.
Memorial Service: 12:30 p.m.

West Durham Baptist Church
1901 Athens Avenue
Durham, North Carolina

Reverend Jerome Anderson
Officiating

✝ *The Obituary* ✝

Mr. William Plummer Kearney was born May 10, 1920 (May 11) in Warrenton, NC, to the late Joseph King Kearney and Lunie Twitty Kearney.

On October 6, 1951, he was joined in Holy Matrimony to the former Mrs. Jessie Diggs in Winston-Salem, North Carolina. Mr. Kearney received a B.S. from Shaw University, he was pre-Med at Howard University and he received his M.A. degree from North Carolina Central University, Durham, North Carolina.

For 34 years he taught in the Durham City Schools; Whitted Junior High School, Lyon Park and Holton Junior High.

Mr. Kearney was a faithful member of West Durham Baptist Church, where he was Sunday School Superintendent, Trustee Board Chairman, and a member of the Deacon Board. He was also a member of the Beta Theta Lamba Chapter, Alpha Phi Alpha Fraternity, Retired School Personnel, and a Volunteer for the American Red Cross Transportation Division for many years. He served in the Armed Services from 1942-1945.

Mr. Kearney passed away April 16, 1997 at the Duke Medical Center shortly before midnight. He leaves to cherish his memory, a loving devoted wife, Jessie Diggs Kearney; four sisters, Mary Branch, Elizabeth Wilson, Jestine Davis of Raleigh, NC, Nancy Ward of Brooklyn, New York. A brother, John Herman Kearney of Raleigh, NC. Five nieces, Lillie W. Goode (Allen) of Chesapeake, VA, Daisy Williams (Lenton) of Raleigh, NC, Delores Walker of Kernersville, NC, Deirdra Kearney of New York City and Joycelyn Davenport (Breon) of Hampton, VA. Three nephews, Edward Kearney, Jr. (Fay) of West Hempstead, NY, Gillis Watson (Jeanette) of Williamsville, NY and Joseph and Franklin Kearney both of New York City; Several grandnieces and grand nephews; Sisters-in-law, Rachel D. Wilkinson and Gloria D. Banks both of Winston-Salem, NC, and Hannah D. Atkins of Oklahoma City, OK; Brother-in-law, Edward O. Diggs, M.D. (Ruth) of Washington, D.C. and a host of close relatives and friends.

On Saturday, April 19, 1997, Family Visitation will be at West Durham Baptist Church from 12:00 Noon until 12:30 p.m. A memorial service will immediately follow at the Church beginning at 12:30 p.m,. with the Reverend Jerome Anderson, Officiating. Interment of ashes will be at a later date in Winston-Salem, North Carolina.

In lieu of flowers, please make contributions to the Building Fund of West Durham Baptist Church, American Red Cross Transportation or Duke Medical Comprehensive Cancer Center.

✝ *The Order of Service* ✝

Family Visitation from 12 Noon to 12:30 p.m.

ORGAN PRELUDE.....*Deacon Leon Cole*

OPENING PRAYER.....*Rev. Jerome Anderson*

SCRIPTURE READING.....*The Rev. Monroe Freeman*
Rector, St. Titus Episcopal Church

SOLO.....*Mrs. Cora Cole-McFadden*

REMARKS
Alpha Phi Alpha Fraternity.....*The Rev. Monroe Freeman*

SOLO.....*Mrs. Lillie Williams*

WORDS OF MEMORIAL.....*Rev. Jerome Anderson*

BENEDICTION.....*Rev. Jerome Anderson*

RECESSIONAL

1999 ??

...ne, GA...
...uneral services v...
...m. today at Brooks ... ite
...apel, with Rev. Jim Austin.
...urial will be in Person Memorial
Cemetery.

KEARNEY

Mr. William Plummer Kearney, 76, of 1204 Crowell St., died Thursday at Duke Medical Center. The memorial service will be conducted Saturday at 12:30 p.m. at West Durham Baptist Church, Rev. Jerome Anderson, Pastor. The family visitation will be from 12:00 noon until 12:30 immediately before the memorial service. He leaves to cherish his memory, his loving and devoted wife of 45 years, Jessie Digg Kearney.

In lieu of flowers, please make contributions to the Building Fund of West Durham Baptist Church, American Red Cross Transportation or the Duke Comprehensive Cancer Center.

LOCKAMY

...ge... ...cka-

di...
hor...
of...
Un...
S...
Up...
ch...
bo...

...
o...
T...
ti...
D...

C...
C...
lian...
Bra...
Thu...
F...

Kelly Bryant Collection

Homegoing Service
for

MRS. LUNA MACK JUSTICE

~ Sunrise ~
October 31, 1917

~ Sunset ~
April 29, 2002

Thursday, May 2, 2002
11:00 A.M.

Cain's Chapel Baptist Church
2001 St. Mary's Road
Hillsborough, North Carolina 27278

The Reverend Jarvis Johnson, Pastor
The Reverend Dr. Percy L. High
Eulogist

~ *The Order of Service* ~

PRELUDE ..... *The Musician*

HYMN OF PRAISE ..... *The Cain's Chapel Choir*

SCRIPTURES:

Psalm 23 ..... *The Reverend Jarvis Johnson, Pastor*
Cain's Chapel Baptist Church

I Corinthians 13 ..... *The Reverend Clyde Long, Sr., Pastor*
Macedonia A.M.E. Church
Milton, North Carolina

PRAYER OF COMFORT ..... *The Reverend Bennie Torain, Pastor*
Greater Orange Grove Baptist Church
Durham, North Carolina

ACKNOWLEDGEMENTS ..... *Ms. Doris Dunnegan*

OBITUARY ..... *Please Read Silently*

SPECIAL TRIBUTE ..... *Ms. Doris Dunnegan*

EULOGY ..... *The Reverend Dr. Percy L. High, Pastor*
Mt. Vernon Baptist Church
Durham, North Carolina

MORTICIAN'S BRIEF ..... *The Funeral Director*

RECESSIONAL ..... *Musical Interlude*

POSTLUDE ..... *The Musician*

Don't

Don't spend too much time in mourning,
Tears are for the sad;
I left to be with Jesus,
This should make you glad.

Don't waste your time in grieving,
No need to feel distress;
I was tired of life's frustrations,
And had to get some rest.

Don't vex yourself with questions,
Or try to reason why;
Life here for me has ended,
It came my time to die.

Don't lose the love I gave you,
Feed it with your care;
Grow it with devotion,
And spread it everywhere.

Don't fret because my leaving,
Came in such a way;
We'll have another meeting,
On God's Eternal Day.

The Family

~ *The Obituary* ~

Mrs. Luna Mack Justice was born on October 31, 1917 in Durham County, North Carolina to the late Mr. John Wesley Mack, Sr. and the late Mrs. Grace Wilson Mack. She was the fifth child of thirteen children born to this union. She departed this life peacefully at her daughter's home on April 29, 2002.

Mrs. Justice was married to Owen W. Justice, Sr. and to this union three children were born: Owen, Jr., Perry, and Terry

Mrs. Justice was educated at Little River High School, Durham County School System. Further education was obtained at Lincoln Hospital School of Nursing where she received her Licensed Practical Nursing credentials. Her professional career was 30 years of devoted service at the Methodist Retirement Home.

At an early age, Mrs. Justice joined Cain's Chapel Baptist Church. After moving to Durham she joined Mt. Vernon Baptist Church where she was a member of the Deaconess Board and a faithful member of the Redeemed Sunday School Class. Later in life she returned to her home church, Cain's Chapel, where she was a member of the Deaconess Board. She was also an involved member of the Lawson Street Community Club.

Mrs. Justice leaves a beautiful and cherished 60 year marriage to her best friend, companion, and loving husband Owen W. Justice, Sr. Bereft at her passing are devoted sons and daughters-in law, Dr. Owen W. Justice, Jr. and Nancy Jones Justice of Pahrump, Nevada, Perry S. Justice and Carolyn Bannister Justice of Charlotte, North Carolina; one daughter and son-in law, Terry Justice-Starr and Eric L. Starr of Hillsborough, North Carolina; two brothers, Claude Mack of Bahama, North Carolina and Russell V. Mack of Hillsborough, North Carolina; four sisters, Ruth Mack Pridgen (James) and Louise Mack Long (Clyde) of Durham, North Carolina, Pearl Mack Holman and Juanita Mack Shaw (Willie) of Hillsborough, North Carolina; five grandsons, Dr. Perry S. Justice, Jr. (Thomasia) of Hickory, North Carolina, Jonathan Owen Justice and Jason Norman Justice of Las Vegas, Nevada and Jaris Keith Justice of Charlotte, North Carolina, Marcus McKenzie Starr of Hillsborough, North Carolina; three granddaughters, Cherry Bianca Justice, of Charlotte, North Carolina, Kendyll N. Starr and Alex Pearl Starr of Hillsborough, North Carolina; one darling great-grandchild; Joyce Autumn Justice of Hickory, North Carolina many nieces, nephews, cousins, one goddaughter, and other loving relatives and dear friends.

~ Acknowledgement ~

We thank you for the many acts of kindness shown during the loss of our loved one. Your expressions of love and concern are greatly appreciated and will be remembered always.

~ Professional Services Entrusted To ~

Scarborough and Hargett Funeral Home, Inc.
Memorial Chapel And Gardens

"A Dignified Service In A Sympathetic Way"

"Five Generations Since 1888"

306 South Roxboro Street • Durham, North Carolina 27701
Phone: (919) 682-1171 • Fax: (919) 683-1548

~ Should You Go First ~

From Owen to Luna

Should you go first and I remain,
To walk the road alone;
I'll live in memory's garden dear,
With happy days we've known.
In spring I'll meet for roses red,
When fades the lilac blue.
In early Fall when brown leaves fall,
I'll catch a glimpse of you.

Should you go first and I remain,
For battles to be fought;
Each thing we've touched along the way,
Will be a hollowed spot.
I'll hear your voice, I'll see your smile,
Though blindly I may grope;
The memory of your helping hand,
Will buoy me on with hope.

Should you go first and I remain,
To finish with the scroll;
No lengthening shadow shall creep in,
To make this life seem droll.
We've known so much of happiness,
We've had our cup of joy;
And memory is one gift of God,
That death cannot destroy.

Should you go first and I remain,
One thing I'd have you do;
Walk slowly down the the path of death,
For soon, I'll follow you.
I want you to know each step you take,
That I may walk the same;
For someday down that lonely road,
***You'll** hear me call your name.*

5/1/2002

JUSTICE

Mrs. Luna Mack Justice, 84, of 2911 St. Mary's Road, died Monday, April 29, 2002, at her home. Mrs. Justice was a native of Durham County.

A memorial service will be conducted at 10:30 a.m. Thursday at Cain's Chapel by Dr. Percy High.

Surviving are her husband, Owen W. Justice of Durham; two sons, Owen W. Justice Jr. of Pahrump, Nev., and Perry S. Justice of Charlotte; a daughter, Terry Justice Starr of Durham; two brothers, Claude Mack of Bahama and Russell Mack of Durham; four sisters, Pearl Holman, Ruth Pridgen (James), Louise Long (Clyde) and Juanita Shaw (Willie), all of Durham; eight grandchildren; and one great-grandchild.

The family will receive visitors at 10:30 a.m. at the church.

Arrangements are by Scarborough & Hargett Funeral Home.