Kelly Bryant Collection

NCCU

Seventh Annual Service of Remembrance
Friday, November 2, 2001, Noon

JOE NATHAN NORMAN

1922- 2001

Born: Plainview, AK (December 26, 1922); Education: Philander Smith College, Little Rock, AK (B.S.); Oklahoma University, Normal, OK (M.B.A., C.P.A.); Employment: Owner, Joe Norman Certified Accounting Firm, Texas College, Tyler, TX (Business Manager), Grambling College, Grambling, LA (Instructor) Huston-Tillotson College, Austin, TX (Business Manager), Wake Forest University, Wake Forest, NC (Instructor), North Carolina College at Durham (NC) -Department of Business and Economics, 1960-1968; Memberships: Alpha Phi Alpha Fraternity (National Comptroller), St. Paul United Methodist Church, Winston-Salem, NC

Kelly Bryant Collection

Norman, Willie Murphy

White Rock Baptist Church

3400 Fayetteville Street

DURHAM, NORTH CAROLINA 27707

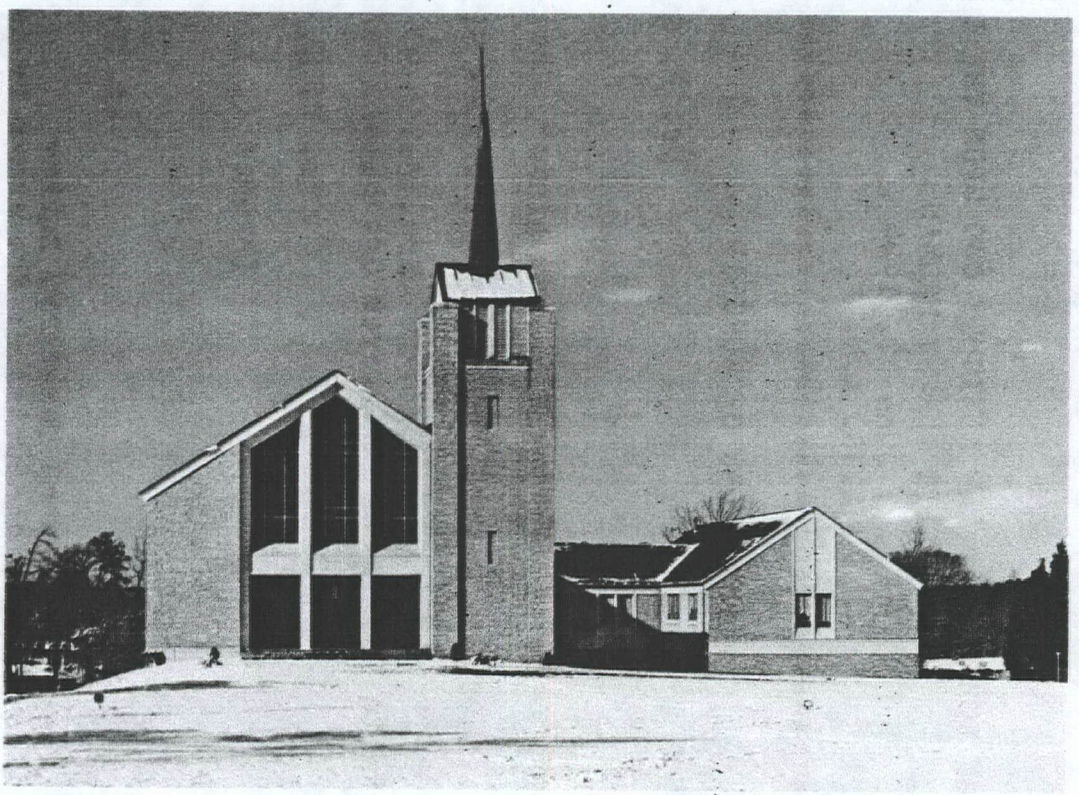

Lorenzo A. Lynch, Minister

Elwynn W. Midgette, Clerk

Charles C. Spaulding, Jr., Bus. Mgr.-Treas.

The Late Miles M. Fisher, Minister, 1932-1965
and Minister Emeritus, 1965-1970

A SERVICE OF WORSHIP OF THE ALMIGHTY GOD UPON THE DEATH OF
MR. WILLIE MURPHY NORMAN
Friday, June 22, 1984
11:00 A.M.

****

THE ORDER OF WORSHIP

Organ Prelude — Mr. R. E. Preddy

Processional

Hymn of Praise 273 "Blest Be the Tie that Binds" — Choir/Congregation

Invocation — Mr. DeEdward Watson, Chairman, White Rock Sick Committee

Scripture 505 — Mrs. Julia H. Lucas
Chairperson, White Rock Noon Day Prayer Group, and Congregation

Solo — Mrs. M. K. Goodwin

Meditation — Lorenzo A. Lynch, Pastor

Recessional

Organ Postlude — Mr. Preddy

Burial of Ashes - Beechwood Cemetary, Durham
Military Rites will be conducted at the grave by American Legion Post 175. Ladies Auxillary of American Legion Post 175 will serve as floral bearers.

Drivers in the procession, please turn on headlights for safety.

Arrangements by Fisher Funeral Parlor, Inc.

****

Thanks to you our friends for your kindness and fellowship during the life and illness and your sympathy since the death of our nephew and friend.

The Family

****

OBITUARY

Mr. Willie Norman Murphy was a member and Big Brother of the [illegible] District of White Rock Baptist Church. He was a member of the Ushers committee and volunteered often to help prepare meals for events in the fellowship hall.

He was a member of American Legion Post 175. He attended for [illegible] North Carolina College, now North Carolina Central University. He was a veteran and a retired employee of the VA Hospital.

He was a kind, loving, compassionate nephew, member, neighbor and friend.

He is survived by an Aunt, Mrs. Anna M. Sellars of Durham.

8/7/02

NORRIS

Curtis H. Norris died April 21, 2002, in Cincinnati. He retired in 1980 as a vice president of N.C. Mutual Life Insurance Company.

Curtis is survived by his wife, Edna Norris; three children, Curtis H. (Gail) Norris Jr. of Englewood, N.J., Minette Cooper of Cincinnati, and Henri E. Norris of San Francisco; two step-children, Darwin Keith Turner and Pamela Turner Welch; son-in-law, Dr. Emmett Cooper; eight grandchildren, Emmett Jr., Curtis, Minette, Tracy, Wendy, Allison, Simone, and Kevin; five great-grandchildren; and a host of other relatives and friends.

His interment will be held Friday, August 9, 2002, at 2:00 p.m. at St. Titus Episcopal Church at 400 Moline St.

NORRIS

Dr. Edward Patrick Norris, Jr., 80, retired dermatologist, died at his home in Riverdale, Bronx, New York, on May 16, 2002. The cause of his death was suicide. He had been despondent over the death his wife, Ann, in December 2000 and his own declining health. The couple had been married for 55 years at the time of her death.

Dr. Norris was born at Henderson, North Carolina, on March 28, 1922. His family later moved to Durham where he attended public school. He graduated from Hillside High School in the Class of 1937 and attended North Carolina College at Durham for two years, during which he became a member of Kappa Alpha Psi Fraternity. He transferred to Howard University where he received the B.S. degree in 1941 and the M.D. degree in 1944. Dr. Norris completed his internship at Freedmen's Hospital, Howard University, and a residency in Wilmington, N.C.

Dr. Norris practiced medicine in Durham for several years before volunteering for the U.S. Navy during the Korean War. After his honorable discharge from the Navy, he studied dermatology at the University of Pennsylvania then moved to New York. For the remainder of his professional career he worked at the Veterans Administration center in lower Manhattan, and conducted a private practice at Tarrytown, NY. He retired from both practices in the early 1990s.

His parents were Dr. E.P. Norris, a prominent dentist in Durham, who was a member of the Durham Chamber of Commerce and an active member of St. Joseph's A.M.E. Church and Mrs. Danny Mae Norris who taught in the Durham City Schools. He was their only child. He was the nephew of Mrs. C. Ruth Edwards who was formerly Head of the Music Department at NCC.

The Norris's only child, Gail, preceded them in death. Dr. Norris's surviving relative is his cousin, Dr. Gerald A. Edwards, of Washington, D.C., also a native of Durham.

TIME IS PRECIOUS

If there's a deed you've left undone
Before the setting of the sun—
Do it now!

If there are words you didn't speak
To soothe a hurt or boost the weak—
Do it now!

If you can make a sick friend well,
Or just a happy story tell—
Do it now!

Time is precious every day—
Make it count in a selfless way.

Catherine Janssen Irwin

Celebrant	The Rev. Dr. Harmon L. Smith
Deacon	The Rev. Barbara Armstrong
Lay Assistant	Dr. Cecil Patterson
Organist	Mrs. Alice Stewart

ACKNOWLEDGEMENTS

The family of
Minnie Calloway Norris
acknowledges with deep gratitude
the many acts of love and kindness
extended at this time.

Out of town family and guests are invited
to lunch in the private dining room at the
North Carolina Mutual Life Insurance Company Building
following the service.

IN MEMORY OF MINNIE CALLOWAY NORRIS

Thursday, January 28, 1988
Twelve O'clock Noon

St. Titus Episcopal Church
Durham, North Carolina

MRS. MINNIE CALLOWAY NORRIS

Mrs. Minnie Calloway Norris was born on August 4, 1915 to the late William George Calloway and Ethel Calloway in Andersonville, Georgia. She died Friday evening, January 22, 1988. She was reared in Atlanta, Georgia by her mother and Step Father, Joe Arnold.

She married Curtis H. Norris in 1946.

She earned a B.S. degree from Clark College and a Masters degree from Butler University in Indianapolis, Indiana. Mrs. Norris also did graduate training at Atlanta University, the University of Louisville, University of North Carolina at Chapel Hill and North Carolina Central University.

Education was her chosen profession and she began her teaching career in Memphis, Tennessee. After moving from Memphis to Indianapolis she taught elementary school from 1955 to 1964. When the family moved to Louisville, Kentucky, she taught Special Education from 1964 to 1967 before moving to Durham, North Carolina. In Durham she spent two years in the public school system, before accepting an Assistant professorship at North Carolina Central University where she retired June 1981.

Mrs. Norris was a member of St. Titus Episcopal Church in Durham.

She was a member of a number of professional, civic and social organizations. She was a former Regional Director of Jack and Jill of America, a life member of the National Teacher's Association, a member of the National Education Association, the American Bridge Association and the Six O'clock Bridge Club and a former President of the Kappa Silhouettes.

Mrs. Norris broadened her knowledge and experience through extensive travel world wide.

Mrs. Norris is survived by her husband, Curtis Norris; a daughter Henri Norris of Oakland, California; a daughter and son-in-law Minette and Emmett Cooper of Cincinnati, Ohio and their children, Emmett, Jr., Curtis and Minette Henri. A step son Curtis Norris, Jr. and his three daughters Tracey, Wendy and Allison of Englewood, New Jersey.

ORGAN PRELUDE

THE PROCESSION *(stand)*

Hymn 483: "Come Ye Disconsolate" *(stand)*
491 Introit *(stand)*
493 Collect *(stand)*

THE LITURGY OF THE WORD

Old Testament Lesson: Isaiah 6:1-3 *(sit)*
779 Psalm 23 *(stand, read in unison)*
Epistle: II Corinthians 4:16-5:9 *(sit)*
Solo "How Great Thou Art" John W. McClinton
The Gospel: John 14:1-6 *(stand)*
496 Apostles' Creed *(stand)*
497 The Prayers *(stand)*
Exchange of the Peace *(stand)*
Hymn 345: "The King of Love My Shepherd Is" *(stand)*

LITURGY OF THE SACRAMENT

367 Eucharistic Prayer B *(stand)*
367 The Salutation and Sursum Corda *(stand)*
368 The Prayer of Consecration *(kneel)*
364 The Lord's Prayer and Fraction *(kneel)*
The Communion of People: All baptized persons, regardless of church or denomination are invited to receive Communion at this Mass. By sharing in the Sacrament at the Altar, we express our unity in Christ; and together we receive God's strength and consolation.
498 The Post Communion Prayer *(stand)*
499 The Commendation *(stand)*
501 The Committal *(stand)*
502 The Blessing and Dismissal *(stand)*

RECESSION *(stand)*

Hymn 597: "Jerusalem the Gold" *(stand)*

ORGAN POSTLUDE

~ Pallbearers ~

Deacons and Trustees
of
Greater St. Paul Missionary Baptist Church

~ Floral Bearers ~

Kizzia Royster Floral Club
of
Greater St. Paul Missionary Baptist Church

~ Acknowledgement ~

With grateful hearts, we extend our appreciation to you for all acts of kindness and expressions of sympathy. Your thoughtful concerns will be a source of comfort in the days to come. May God's love be with each of you always.

The Family

~ Professional Services Entrusted To ~

Scarborough and Hargett Funeral Home, Inc.
Memorial Chapel And Gardens
"A Dignified Service In A Sympathetic Way"

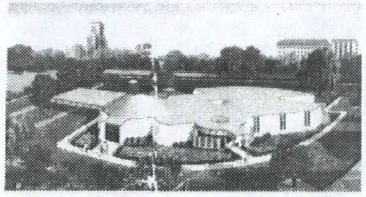

"Five Generations Since 1888"
306 South Roxboro Street • Durham, North Carolina 27701
Phone: (919) 682-1171 • Fax: (919) 683-1548

~ Programme By ~
Eagleson Desktop Publishing ®
5830 Shamrock Drive
Durham, North Carolina 27713
Phone: (919) 544-9086 • Fax (919) 544-9286

Homegoing Celebration
for

Mrs. Ola Mae Lipscomb Norris

~ Sunrise ~
May 25, 1917

~ Sunset ~
December 13, 2001

Monday, December 17, 2001
12:00 P.M.

Greater St. Paul Missionary Baptist Church
1102 Juniper Street
Durham, North Carolina 27701

The Reverend Dr. William H. Height, Pastor
Officiating Minister

~ *The Order of Service* ~

PRELUDE ..... *The Musician*

PROCESSIONAL ..... *Musical Interlude*

SELECTION ..... *The Choir*

SCRIPTURE ..... *Appointee*

Old Testament
New Testament

PRAYER OF COMFORT ..... *Appointee*

SOLO ..... *Mark Jones*

ACKNOWLEDGEMENTS
AND OBITUARY ..... *Appointee*

PRESENTATION OF THE BIBLE ..... *Appointee*

SELECTION ..... *The Choir*

SOLO (Special Selection) ..... *Bernice Barber, Jr.*

EULOGY ..... *The Reverend Dr. William H. Height, Pastor*

MORTICIAN'S BRIEF ..... *The Funeral Director*

RECESSIONAL ..... *Musical Interlude*

POSTLUDE ..... *The Musician*

~ Interment ~

Glennview Memorial Park
2515 Apex Highway
Durham, North Carolina 27707

Drivers In The Procession, Please Turn On Your Bright Headlights And Flashers For Safety.

~ *The Obituary* ~

Ola Mae Lipscomb Norris, daughter of the late Henry Lipscomb and Nannie Laws Lipscomb Umstead, was born May 25, 1917 in Durham County, NC. She entered into eternal rest on December 13, 2001.

Ola received her education in the Durham Public School System. She was employed with Duke University and retired in 1982.

Ola joined Union Baptist Church, Durham, NC at an early age. She later moved to Norfolk, VA where she met and married the late Gaither Norris, Sr. From that union two children were born, James Clifton, who died in infancy, and Joan Carol. Ola returned to Durham and in 1965 joined St. Paul Missionary Baptist Church. She was an active member of the Usher Board, the Kizzia Royster Floral Club, and the Mothers' Board until her health declined.

Ola was loved and adored by many and she would often joke about the number of children she had because so many called her Mama. She was a loving and devoted mother and grandmother. She loved her church and she loved the Lord. Her humble spirit and kind smile will truly be missed.

She leaves to cherish her memory: one daughter, Joan Norris Shipman, of Durham, NC; one stepson, Gaither Norris, Jr. of Fuquay Varina, NC; one grandson, Christopher Shipman of Durham, NC; two sisters-in-law, Bettie Stinson of Holly Springs, NC and Almena Walker (Alvis) of Durham, NC; a goddaughter, Elaine Chance of Durham, NC; and a host of relatives and dear friends.

~ Loving Memories ~

A precious one from us has gone,
Her voice we'll hear no more,
A vacancy is in our home
Where she will no longer roam.
The Golden Gates were opened wide,
Our Saviour's gentle voice said, "Come!"
No farewells were ever spoken,
But she silently slipped home.
A mother, whom we loved so dear,
Thru the years we savored,
The example that she left us
Will forever linger.
Sleep on, dear one, sleep on
We'll miss you, but the
Loving memories, we'll treasure
Of you forever and always.

The Family

On Saturday, September 15, while Ernest quietly slept, God in His infinite Wisdom decided to call him home to everlasting peace and rest.

Left to cherish his memory are his mother, Dorothy Norwood of the home; a brother, Marvin Norwood of Philadelphia PA; a sister-in-law, Jean Norwood of Philadelphia, PA; a daughter, Adrienne D. Palmer of Philadelphia, PA; a son-in-law, William L. Palmer of Philadelphia, PA; two grandchildren, Patrick and Tiaz Palmer of Philadelphia, PA; four nephews, Anthony, Ronnie, Gerry, and Marvin, Jr., all of Philadelphia, PA; one niece, Gina Norwood of Philadelphia, PA; four great-nephews; one great-niece and a host of other relatives and friends.

He was a devoted and loving son, always caring and sharing. His last words to his family was, "The Lord does everything for the best."

The Family

I'd give a million tomorrows for just one yesterday.

His loving daughter,
Dorothea

IN FLIGHT SERVICE
for

ERNEST PATRICK NORWOOD, JR.

SUNRISE
June 18, 1927

SUNSET
September 15, 1991

SERVICE
Saturday, September 21, 1991 - 11:00 a.m.

EBENEZER BAPTIST CHURCH
2200 South Alston Avenue
Durham, North Carolina

The Reverend Henry L. Edmonds, Officiating

— The Obituary —

For I am ready to be offered, and the time of my departure is at hand. I have fought a good fight, I have finished my course, I have kept the faith: Henceforth there is laid up for me a crown of righteousness, which the Lord, the righteous judge, shall give me at that day: and not to me only, but unto all them also that love his appearing.

2 Timothy 4: 6-8

ERNEST PATRICK (SKIP) NORWOOD, was born to Ernest and Dorothy Norwood in Raleigh, NC on June 18, 1927.

He joined Oak Grove Baptist Church in Durham, NC at an early age and was active there until leaving Durham. After returning to Durham, he attended The Ebenezer Baptist Church until his health began to fail.

He attended Hillside High School and Tuskegee Institute. He was a veteran of World War II, having served in the United States Army Special Services, after which he returned to attend North Carolina Central University. He was employed at Duke University while in Durham and retired from Campbell Soup Company in Camden, NJ after 35 years.

Skip believed in taking one day at a time, but enjoyed that day. He was a man who cared about his family and was always willing to lend a helping hand whether it was financially or giving sound advice, he was right there when you needed him. He was a man who loved his music. He was a man who enjoyed his life.

Supreme Love

This is the love of God. Man is alone and the circumstances of life carry him away from the love but always returns to the supreme Love of the Lord.

John Coltrane

PALLBEARERS

Hillside Class of 44

Melvin White
Kara Mason
William Little
John Thomas Williams
Leon Goldston
William A. Marsh

FLORAL BEARERS

Hillside Class of 44

ACKNOWLEDGMENT

The family wishes to thank friends and neighbors for the many acts of kindness, love and sympathy rendered in the time of our bereavement.

— Professional Services By —

SCARBOROUGH AND HARGETT, INC.
MEMORIAL CHAPELS AND GARDENS

306 SOUTH ROXBORO STREET DURHAM, NC 27702
PHONE: 919/682-1171

PROGRAMME BY
DONNA'S DESKTOP

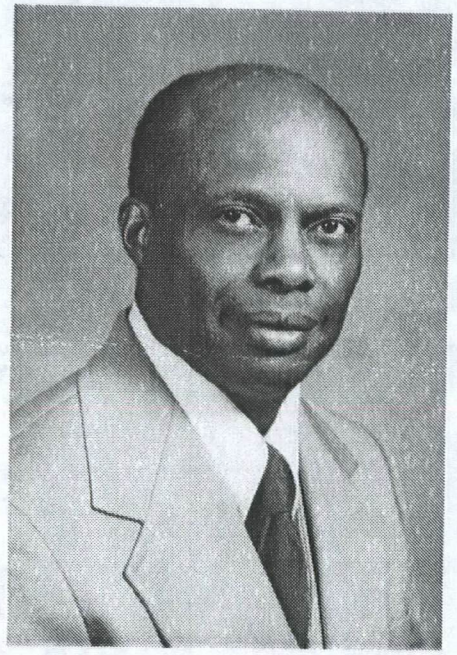

— *The Order of Service* —

THE ORGAN PRELUDE

THE PROCESSIONAL ..... *The Family*

SONG ..... *Choir*

SCRIPTURE ..... *The Reverend Shirley Tyree*

PRAYER

SONG ..... *Choir*

REMARKS AND
RESOLUTIONS ..... *Attorney William A. Marsh, Jr.*

ACKNOWLEDGMENTS
AND OBITUARY ..... *The Reverend Phyliss Murphy*

SOLO ..... *Mr. Elmer Murphy*
"Amazing Grace"

EULOGY ..... *The Reverend H. L. Edmonds*

RECESSIONAL

Interment
Glennview Memorial Park
2515 Apex Highway
Durham, North Carolina

DRIVERS IN THE PROCESSION, PLEASE TURN ON HEADLIGHTS FOR SAFETY.

"His Eye Is On the Sparrow" Margaret Goodwin
Marsha Goodwin

"I asked The Lord To Comfort Me"

"My Tribute" ——— Mr. Herman Byrd

Air for G String ——— Violin Solo

Psalms 19 - 24th verse.

Let the words of my mouth

xxx xxxxxxxx

If there is anything, any kindness I can show to any human being - let me do it now, for I shall not pass this way again.

Active Pallbearers

Members, Doric Lodge No. 28 Free and Accepted Masons

Floral Bearers

Drusilla Chapter No. 19 Order of Eastern Star

Honorary Floral Bearers

Ladies, Hillside High School Class of 1958
Boyd-Hodge Court, Heroines of Jericho
Court of Cyrenes Crusaders

Honorary Pallbearers

Deacon Board, Mt. Sinai Baptist Church
Hillside High School Class of 1958
Prince Hall Masons
M.E.Grand Chapter Holy Royal Arch Masons of N.C.
C. Hudson Chapter No. 63 Royal Arch Masons
Turner-Mills Commandry No. 8 Knights Templar
Chancellor Choir and Male Chorus

* * *

I Do Not Go Alone

If DEATH should beckon me with outstretched hand
And whisper softly of "AN UNKNOWN LAND,"
I shall not be afraid to go,
For though the path I do not know,
I take DEATH'S HAND without fear,
For He who safely brought me here
Will also take me safely back,
And though in many things I lack,
He will not let me go alone
Into the "VALLEY THAT'S UNKNOWN" ...
So I reach out and take DEATH'S HAND
And journey to the "PROMISED LAND!"

* * *

In Appreciation

The FAMILY wishes to extend sincere thanks and deep gratitude for the many expressions of sympathy and the acts of kindness and consideration shown during the illness and passing of their loved one.

* * *

Professional Services by
Scarborough & Hargett Memorial Chapels and Gardens
Funeral Directors
306 South Roxboro Street
Durham, North Carolina
Since 1888

SERVICE OF MEMORY

Mr. James William "Jim" Nunn

1939 — 1987

Thursday, June 25, 1987 - 3:00 P.M.
Mount Sinai Baptist Church
Durham, North Carolina

The Reverend A.T. Alston, Pastor Emeritus, Officiating

The Obituary

MR. JAMES WILLIAM "Jim" NUNN, son and youngest child of Mr. George S. and Mrs. Pattie Nunn, was born in Orange County, December 21, 1939. He suddenly departed this life on Saturday, June 20, 1987.

He attended the public schools in Durham, attended Tennessee A. & I. University, Nasvhille, Tennessee and was graduated from North Carolina Central University in 1966.

At an early age he became a member of Mount Sinai Baptist Church where he has served as a Trustee, organized three choirs, was serving as co-chairperson of the Deacon Board and he organized and was president of the Laymen's League. He was also the director of the A.T. Alston Chancellor Choir and the Male Chorus. He was a historian of black gospel music. Music and arranging was God's gift to him.

He was married to the former Brenda Elaine Taylor in August 1967. To this union two children were born.

He has held several employment positions that dealt with training and employment opportunities for people to help themselves in upward employment and mobility. He was employed as the Project Coordinator for the Project Self-Sufficiency Program of the City of Durham.

He was Most Excellent Grand High Priest, M.E. Holy Royal Arch Masons of N.C.; Assistant Grand Lecturer, M.W. Prince Hall Grand Lodge of Masons of N.C.; Past Master, Doric Lodge No. 28 F&AM; Past Excellent High Priest, C. Hudson Chapter No. 63 Holy Royal Arch Masons; Past Imminent Commander, Turner-Mills Commandry No. 8 Knights Templar; and he held memberships in Boyd-Hodge Court, Heroines of Jericho, Court of Cyrenes Crusaders, Drusilla Chapter No. 19, Order of Eastern Star.

Left to survive their loss are one son, Brian T. Nunn; one daughter, Carla M. Nunn; his parents, Mr. and Mrs. George S. Nunn of Durham; one brother, Mr. Wallace C. Nunn of Silver Spring, Maryland; four sisters, Mrs. Doris N. Armstrong and Mrs. Bena N. Mitchell, of Durham, Mrs. Shirley N. Alston of Jersey City, N.J., and Mrs. Georgia N. Purefoy of Chapel Hill; four nieces, six nephews, four aunts, two uncles, three grand nieces, one grand nephew, four brothers-in-law, one sister-in-law, and a host of other relatives and friends.

God saw the road was getting rough
The hills were hard to climb,
He gently closed his eyes,
And whispered, "Peace be thine.".
THE FAMILY

Order of Service

MUSICAL PRELUDE ..... Mr. Roy Alston

PROCESSIONAL

HYMN ..... *Blessed Assurance*

SCRIPTURE ..... Reverend A.V. Jackson

PRAYER OF COMFORT ..... Reverend C.R.Mitchell
Pastor, Northside Baptist Church

SONG ..... *He Was There All The Time*

ACKNOWLEDGEMENTS ..... Brother R. Kelly Bryant
Right Worshipful Grand Secretary

REMARKS ..... Brother William A. Clement, M.W.
Worshipful Grand Master
Deacon Ernest Jenkins
Mt. Sinai Baptist Church

SONG ..... *Amazing Grace*
Golden Tones Of Harmony

TRIBUTE FROM FAMILY

OBITUARY *(Read In Silence)* ..... Soft Music

SONG ..... *He Stood Right By My Side*

EULOGY ..... Reverend A.T. Alston
Pastor Emeritus

SONG ..... *I Can't Even Walk*

RECESSIONAL

Interment
Mount Sinai Baptist Church Cemetery

GREETINGS

The Most Excellent Grand Chapter
Holy Royal Arch Masons, Prince Hall Affiliation
State of North Carolina
JAMES W. NUNN, PRESIDING

James Benson, R.E.D.G.H.P.
Lloyd Cuthrell, R.E.G.K.
Neednam Gee, R.E.G.S.
David Henderson, R.E.G.S.
Clifton Stone, R.E.G.T.

Resolution To The Late

Brother JAMES WILLIAM "JIM" NUNN

Assistant Grand Lecturer

Most Worshipful Prince Hall Grand Lodge of Free and Accepted Masons of North Carolina and Jurisdiction

The Majesty and Glory of a wonderful exponent of charm, grace, love and one with a benevolent attitude towards God and his fellowman has been taken from labor to reward from our Craft. Let us not forget the influence this life has exerted on the Craft and those with whom he associated. A motto summed up in a simple phrase, "Go to work and work to the best of your ability, and serve your God with Joy and praise."

Brother Nunn served Masonry in the following ways to mention a few:

- Worshipful Master and Past Master of Doric Lodge #28 Free and Accepted Masons, Durham
- Excellent High Priest, C. Hudson Chapter No. 63 Holy Royal Arch Masons, Durham
- Imminent Commander, Turner-Mills Commandry No. 8 Knights Templar, Durham
- Member, Drusilla Chapter No. 19, Order of Eastern Star
- Member, Boyd-Hodge Court, Heroines of Jericho
- Member, Court of Cyrenes Crusaders
- Most Excellent Grand High Priest, Most Excellent Grand Chapter Holy Royal Arch Masons, State of North Carolina

He was a staunch member and an authority on fraternal and ritualistic procedures.

The Prince Hall Masons of North Carolina shall not mourn his passing, but though saddened will forever be thankful and grateful to God for his passing our way and giving service, inspriation and fellowship to an eager band of Craftmen, thusly;

WHEREAS, Brother James W. Nunn, served the Craft for years until last Saturday, June 20, 1987, in various capacities, and,

WHEREAS, His service was inscribed by patience, punctuality, consistency, authority, integrity, cooperation, sincerety, honesty, etc., and,

WHEREAS, The spirit of love for all mankind is so inscribed in the bosom of his fellow-Masons everywhere,

BE IT RESOLVED, That we all bow in humble submission to the will of the Great Architect of the Universe, and,

BE IT RESOLVED, That we thank God for permitting Brother James W. Nunn to have come our way, and thusly be it that the Prince Hall Masons of North Carolina and sister jurisdictions to which he travelled, pledge to carry on the high standards of friendship, fidelity and brotherly love, and,

BE IT FURTHER RESOLVED, That our feelings be expressed to the family of Brother Nunn with the hope that these expressions will convey that we cherished his association, and that thousands of understanding friends wherever dispersed share their grief with them.

Done by order of the Executive Committee, this the 25th day of June 1987.

William A. Clement
Most Worshipful Grand Master

Attest:

R. Kelly Bryant, Jr.
Right Worshipful Grand Secretary

Scarborough & Hargett, Inc.
MEMORIAL CHAPELS & GARDENS
LICENSED FUNERAL SERVICEES
SINCE 1888
306 S. ROXBORO ST. 682-1171

NUNN — Funeral services for Mr. James W. "Jim" Nunn of 2600-H Camellia St. who died Saturday at his home will be held Thursday at 3 p.m. at the Mt. Sinai Baptist Church with the Rev. A.T. Alston officiating. Burial will be in the Mt. Sinai Baptist Church cemetary. The body will lie in state for one hour at the church prior to the service. The familty will receive friends at the Scarborough & Hargett Memorial tonight from 7 to 8:30 p.m. and at 121 W. Cornwallis Road other times.

J.W. Nunn

Funeral services for James William "Jim" Nunn, 47, of 2600 Camelia St., will be held at 3 p.m. tomorrow in Mount Sinai Baptist Church. Conducting will be the Rev. A.T. Alston. Burial will be in the church cemetery.

He died Saturday in his home.

He was a native of Orange County and attended Tennessee A&I State University. He received his bachelor's degree from North Carolina Central University.

He was a member of Mount Sinai Baptist Church and Doric Lodge 28 of the Masons where he attained the title Most Excellent Grand High Priest, among other titles.

He was an employee with the City of Durham as project coordinator for the Self-Sufficiency Program. He was formerly regional planning coordinator for N.C. Department of Human Resources.

Surviving are his former wife, Mrs. Brenda Jackson Nunn; a son, Brian Trent Nunn of Durham; a daughter, Ms. Carla Maria Nunn of Durham; his parents, George S. Nunn and Mrs. Pattie R. Nunn, both of Durham; four sisters, Mrs. Doris N. Armstrong and Mrs. Bena N. Mitchell, both of Durham, Mrs. Shirley N. Alston of Jersey City, N.J., and Mrs. Georgia N. Purefoy of Chapel Hill; and a brother, Wallace C. Nunn of Takoma Park, Md.

The family will be at Scarborough & Hargett Memorial Chapel from 7 to 8:30 p.m. tonight, at which time Masonic rites will be performed, and at other times at 4800 H-15 University Drive Extension.

Died: Saturday, June 20, 1987

SPECIAL MASONIC-GRAM

The solemn notes that betoken the dissolution of this earthly tabernacle, have again alarmed our outer door, and another Spirit has been summoned to the land where our fathers have gone before us.

THIS MESSAGE IS TO NOTIFY YOU THAT BROTHER JAMES WILLIAM NUNN, PASSED ON SATURDAY, JUNE 20, 1987. THE WAKE AND CEREMONIES WILL BE HELD AT SCARBOROUGH'S FUNERAL HOME AT 306 S. ROXBORO STREET, DURHAM. ON WEDNESDAY, JUNE 24 7:00pm to 8:30pm. THE FUNERAL SERVICES WILL BE HELD ON THURSDAY, JUNE 25 AT 3:00pm AT THE MOUNT SINAI BAPTIST CHURCH, MT. SINAI ROAD, DURHAM.

Messages may be sent to: Mr. and Mrs. George Nunn and Family
121 W. Cornwallis Road
Durham, North Carolina 27707

Tele: (919) 489-3295

Affiliations:

Assistant Grand Lecturer, Piedmont Region, Most Worshipful Prince Hall Grand Lodge of Free and Accepted Masons of North Carolina and Jurisdiction.

Doric Lodge No. 28 A&FM, Durham, Past Master

C. Hudson Chapter No. 63, Holy Royal Masons, Past Excellent High Priest

Turner-Mills Commandry No. 8 Knights Templar, Past Imminent Commander

Most Excellent Grand Chapter Holy Royal Arch Masons, State of North Carolina, Most Excellent Grand High Priest

Boyd-Hodge Court, Heroines of Jericho

Court of Cyrenes Crusaders

Drusilla Chapter No. 19, Order of Eastern Star

From: Brother R. Kelly Bryant, Jr., R. W. Grand Secretary June 23, 1987

DURHAM, NORTH CAROLINA
March 3, 1982

R E S O L U T I O N

It is with profound sorrow that the Members of the Durham Chapter of A & T State University Alumni Association are called upon to record the death of our beloved and respected associate, James Elwood Carter, Sr., who departed this life on Monday, March 1, 1982.

WHEREAS, During more than thirty years, he gave unstintingly of his service and made a significant and lasting contribution to the growth and development of the Alumni Association; and

WHEREAS; He was a devoted and dedicated member of unsurpassed moral integrity who gave generously of his time, talents and finances; and

WHEREAS; He was a devoted son, husband and father, there is little which can be said to his family and to all of his loved ones to ease their suffering in their great loss; and

WHEREAS; By his death we have lost a beloved associate whose outstanding character as a churchman; community and civic worker reflected high honor upon the Alumni Association and A & T State University;

NOW, THEREFORE, BE IT RESOLVED, That the Members of the Durham Chapter of A & T State University Alumni Association express their deepest sympathy to the family with the hope that they will be comforted by the remembrance of his tender love, the strength of his christian character, his kind understanding, his genuine goodness and high ideals, all of which depict a life never to be forgotten; and

BE IT FURTHER RESOLVED, That this resolution be entered in the permanent records of the A & T State University Alumni Association and that a copy hereof be sent to the family.

Edgar Murphy, President

Mary L. Harris, Secretary

IN APPRECIATION

The family of Brother James William Nunn wishes to express to you and their many friends, their humble thanks for the many acts of kindness and expressions received furing their bereavement. Many messages and floral expressions have been received.

These messages have been selected for use at this time.

The HOT LINE

for NEWS, NOTES & NOTICES

N.C. MUTUAL's SEMI-MONTHLY HOME OFFICE NEWSLETTER - VOLUME XVI - Number 20 - November 15, 1985

Johnsie Nunn, 30 years of service

IN MEMORIAM

Of

JOHNSIE B. NUNN

1932 - 1985

THE SEASONS CHANGE BUT THE SHINING STAR LIVES ON

By Joyce Holloway

In the autumn when the leaves fight desperately to keep the luster of summer, and the days drift swiftly into darkness, there is a longing to hold on to that which speaks of love and laughter.

As seasons continue to come and go, always forcing adjustments that must be made, the guiding stars remain on a steady course.

On Wednesday, October 30, 1985, the glow of a human life flickered momentarily then grew into a shining star. The glitter from that star will forever light the way for those who were touched by the human life.

Johnsie Nunn went to join the shining stars in the heavens above, but not before etching a reserved spot in the hearts of all who knew her. During her 32 years at North Carolina Mutual she made an outstanding contribution to the growth and development of "her home away from home."

Johnsie will always be remembered for her pleasant smile, her even-tempered manner in working with field and home office co-workers, and her determination to complete a job. She taught a valuable lesson during her final days on earth by continuing her tasks and never complaining--when pain and suffering were her constant companions.

To Doris Armstrong and Georgia Purefoy and the other members of the Nunn Family, all of us at North Carolina Mutual share the void which has been created by Johnsie's death. Please know that we also share with you in the knowledge that her presence on earth served a worthwhile purpose that will live on in our hearts forever.

##########

"Thy Will Be Done"

God did not promise sun without rain,
Light without darkness, or joy without pain;
He only promised us strength for the day,
When the darkness comes, and we lose our way.

For only through sorrow do we grow aware,
That God is our refuge in times of despair;
For when we are happy, and life's bright and fair,
We often forget, to kneel down in prayer.

But God seems much closer, and needed much more,
When trouble and sorrow, stand outside our door;
For then we seek shelter, in His wondrous love,
And we ask Him to send us help from above.

And that is the reason we know it is true,
That bright, shining hours and dark , sad ones too;
Are part of the plan, God made for each one,
And all we can pray is, "Thy Will Be Done!"

The Family

In Loving Memory
of

Mrs. Pattie Roberson Nunn

(August 8, 1904 - November 13, 1995)

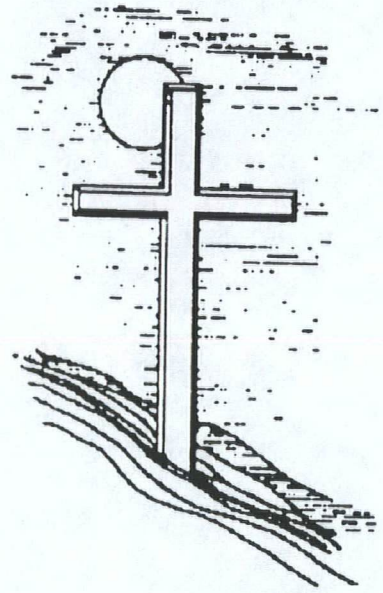

Saturday, November 18, 1995
1:00 P.M.

Mt. Sinai Baptist Church
Mt. Sinai Road
Durham, North Carolina 27705

The Reverend Ricky A. Woods
Officiating Minister

The Order of Service

PRELUDE ..... *Mr. Roy Alston, Musician*

PROCESSIONAL ..... *Musical Interlude*

SELECTION ..... *The Mixed Choir*
"I Am Thine O LOrd"

SCRIPTURES
Old Testament ..... *The Reverend Ronnie Johnson*
New Testament ..... *The Reverend Carolyn Roberts*

PRAYER ..... *The Reverend C. R. Mitchell*

SOLO ..... *Deacon Kenneth Alexander, Grandson-In-Law*

ACKNOWLEDGEMENTS
AND RESOLUTIONS ..... *The Reverend Carolyn Roberts*

OBITUARY ..... *Please Read Silently*
"He Hideth My Soul"

REMARKS ..... *Deacon Ernest Jenkins*

SELECTION ..... *The Mixed Choir*
"Lift Him Up"

EULOGY ..... *The Reverend Ricky A. Woods, Pastor*
First Baptist Church West
Charlotte, North Carolina

SELECTION ..... *The Mixed Choir*
"When We All Get To Heaven"

MORTICIAN'S BRIEF ..... *The Funeral Director*

RECESSIONAL ..... *Musical Interlude*

POSTLUDE ..... *Mr. Roy Alston, Musician*

Interment

Mt. Sinai Baptist Church Cemetery
Mt. Sinai Road
Durham, North Carolina 27705

Drivers In The Procession, Please Turn On Your Bright Headlights and Flashers For Safety.

Casket Bearers

Deacon and Trustee Boards
of
Mt. Sinai Baptist Church

Floral Bearers

Deaconesses, Missionary Society and Pastor's Aide Club
of
Mt. Sinai Baptist Church

Acknowledgement

The family wishes to express their sincere thanks and deep appreciation for the many acts of love, care and kindness extended to them during the illness and subsequent loss of their loved one. It has been of great comfort to know that you too cared and shared.

May God continue to richly bless each of you.

Professional Services By

Scarborough and Hargett Funeral Home, Inc
Memorial Chapels and Gardens

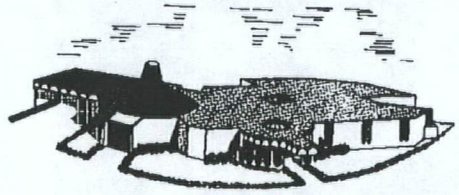

306 South Roxboro Street • Durham, North Carolina 27702
Phone: (919) 682-1171

PROGRAMME BY
EAGLESON DESKTOP PUBLISHING®
5420 CENNTENIAL DRIVE
DURHAM, NORTH CAROLINA 27712
(919) 477-4950

Why?

"Why the trials? Why the heartache?
Why the agonizing tears?
Do you ask the 'why' of My ways,
Oh my child, so full of fears?

Can you not just simply trust Me?
Do you know how big I am?
Do you think I can forsake you,
You, for whom My dear Son came?

Oh my child, you do not know Me
If you think My love so small
That I'd ever let you stumble
In the dark, or let you fall.

My love for you is like your ocean:
You can't see the other side.
Rest your troubled soul in Me, child
In My love you may abide."

The Family

God's Master Piece

God picked up His paint brush on August 8, 1904 and Pattie Roberson was born to General Benton Roberson and China Johnson Roberson. Thus the painting was begun.

The colors began to take shape as Pattie grew. She attended the public schools of Orange County.

A very bright color was added when she accepted Christ into her life at an early age. She joined Mt. Sinai Baptist Church and became an active member.

The painting continued when she met and married George S. Nunn with whom she spent more than sixty years of her life.

Over the years, the colors of blue, green, light green and dark red were added to the painting when this union was blessed with seven children.

Pattie was a wife, homemaker and mother. But very important in her life was her work in the church. She was a member of the Senior Missionary Society, serving as president for many years and traveling to the local and state conventions. She was a charter member of the Ladies Aide, an attendee of the Sunday School, as well as teacher of the Adult Classes. For years she lent her fine soprano voice to the Senior Choir and lastly, but not least, she was a Deaconess.

God continued this painting for ninety-one years and then on Monday, November 13, 1995 at Durham Regional Hospital, God surveyed His work and said, "It is finished", and called Pattie Roberson Nunn home for her reward.

The paint brush stopped along the way, most notably when her daughter, Johnsie slipped away, then again when her son, James left so abruptly and when her husband, companion, confidant and friend left her on November 26, 1989.

Left to reflect on this well spent life are: one son, Wallace Nunn of Washington, District of Columbia; four daughters, Doris N. Armstrong, Bena N. Mitchell and Georgia N. Purefoy, all of Durham, North Carolina and Shirley N. Alston of Jersey City, New Jersey; one sister, Minnie Peterson of Bronx, New York; twenty-three grandchildren; twenty great-grandchildren; six great-great-grandchildren; one son-in-law, C. R. Mitchell; one daughter-in-law, Mary Nunn; one brother-in-law; one sister-in-law; one first cousin; several nieces and nephews and a host of other loving relatives and dear friends.