

FIRST-CITIZENS BANK AND TRUST COMPANY

Member Federal Deposit Insurance Corp.

COMPLETE BANKING SERVICE

ESTABLISHED 1914



105 E. North

Dial 3135

EST. 1871

Harvey's

KINSTON, N. C.

MORE THAN A STORE — A COMMUNITY INSTITUTION



TOWN AND COUNTRY

GAS

COMPANY, INC.

BOTTLED GAS and APPLIANCES

807 N. Queen

Phone 2001

1410 W. VERNON AVE.

CAROLINA BUILDING SUPPLY CO.

TEL. 4681

H O O D ' S

Est. 1893

PRESCRIPTIONS — BOOKS — KODAKS

Parkview Shopping Center

Dial 5188

DIAL
4116

203 N. Queen

COMMERCIAL BANK OF KINSTON, N. C. THE HOME OF THE PEOPLE

The Library
of the
University of North Carolina



Collection of North Caroliniana

This book was presented

by
Raleigh Chamber of
Commerce
C971.54
R56h

1951

43 Washington and Mitchell
44 Lenoir and Pollock
45 Harding and Pollock
46 Rountree and College
47 Highland and Howard
48 Highland and McAdoo
51 Highland and College
52 Edwards and Pollock
53 Warren and Pollock
54 Rhodes and Rhem
55 Harding and West Road
56 Waverly and Fairfield
57 Terminal and Washington
58 Washington and Rhem
121 East and Lenoir
123 East and Blount
124 Gordon and Independent
211 Vernon and Independent
212 Manning and Rhem

BOXES

213 Vernon and A. C. L.
214 Lenoir and McLewean
215 Peyton and McLewean
216 North and McLewean
221 Caswell and McLewean
222 Rhem and Rountree
223 Park and A. C. L. R. R.
224 Lenoir and La Roque
225 Queen and North
311 Vernon and Fairfield
312 Vernon and Rhem
313 Vernon and College
314 Heritage and Grainger
315 Heritage and Lenoir
321 Heritage and Peyton
411 Queen and Lincoln
412 Queen and Shine
413 Queen and King
414 Caswell and Heritage
415 Queen and Gordon
421 North and Heritage
511 Queen and Blount
512 Queen and Washington
513 Queen and Vernon
514 Queen and Capitola
515 Queen and Summitt
521 Queen Rd. and Glenwood
522 Queen and Bright
523 Queen and Caswell
524 Queen and Peyton
525 Washington and Adkin
526 East and Bright
531 Davis and Lincoln
532 Dewey and Atlantic
533 Mitchell and Harding
534 Washington and Pollock
535 McLewean and Grainger
536 Vernon and Terminal
537 Walston and Dupree
538 Dewey and Harding
539 Cox and Holman
541 Douglass and Shine
542 Lenoir and Nelson
543 Independent and Woodlawn
544 Lenoir and Quinerly
545 Dennis and Thompson

For

GENERAL INSURANCE

See

C. OETTINGER, INC.

114 E. GORDON

DIAL 3882

**KINSTON
HOTEL**

**KINSTON
HOTEL
COFFEE
SHOP**



**This book must not
be taken from the
Library building.**

100 ROOM

**Coffee Shop
and Service at**

Convention

FREE PARK

W. F. SOM

Kinston Free Press Company, Inc.

H. GALT BRAXTON, Pres.

Publisher

KINSTON DAILY FREE PRESS

"America's Premier Small City Daily"

Registered U. S. Patent Office

PUBLISHED EVERY EVENING EXCEPT SUNDAY

Subscription Rates

Payable in Advance — By Carrier

One Week	.25
One Month	1.10
Three Months	3.25
Six Months	6.50
One Year	13.00

**Complete Telegraphic News Service of the United
Press**

Full Local News Coverage

An Outstanding Assortment of Features

A Clean, Constructive Newspaper for All the Family

Circulation Books Open To All

Advertising Rates Upon Application

114 E. NORTH ST.

HILL'S KINSTON (LENOIR COUNTY, N. C.) CITY DIRECTORY 1951

Containing an Alphabetical Directory of Business Concerns and Private Citizens, a Directory of Householders, Occupants of Office Buildings and Other Business Places, Including a Complete Street and Avenue Guide, Rural Routes, and a Numerical Telephone Directory, also a

BUYERS' GUIDE

and a Complete

Classified Business Directory

FOR CONTENTS SEE INTRODUCTION
AND
GENERAL INDEX ON PAGE III

PRICE



\$ 25.00

HILL DIRECTORY CO., INC. Publishers
207 Governor Street, Richmond 6, Va.

Member Association of North American Directory Publishers

Copyright, 1951, by Hill Directory Co., Inc.

**Section 28, Copyright Law
In Force July 7, 1909**

That any person who wilfully and for profit shall infringe any copyright secured by this act, or who shall knowingly or wilfully aid or abet such infringement, shall be deemed guilty of a misdemeanor, and upon conviction thereof shall be punished by imprisonment for not exceeding one year, or by a fine of not less than one hundred dollars nor more than one thousand dollars, or both, in the discretion of the court.



PUBLISHERS NOTE

The information in this Directory is gathered by an actual canvass and is compiled in a way to insure maximum accuracy.

The publishers cannot and do not guarantee the correctness of all information furnished them nor the complete absence of errors or omissions, hence no responsibility for same can be or is assumed.

The publishers earnestly request the bringing to their attention of any inaccuracy so that it may be corrected in the next edition of the directory.

HILL DIRECTORY CO., Inc., Publishers

INTRODUCTION AND GENERAL INDEX

HILL DIRECTORY CO., Inc., publishers of Southeastern Directories, present to subscribers and the general public, this, the 1951 edition of the Kinston City Directory, which also includes the rural routes emanating from the Kinston Post Office.

Confidence in the growth of Kinston's industry, population and wealth, and in the advancement of its civic and social activities, will be maintained as sections of this Directory are consulted, for the Directory is a mirror truly reflecting Kinston to the world.

The enviable position occupied by HILL'S Directories in the estimation of the public, has been established by rendering the best in Directory service. With an unrivaled organization, and having had the courteous and hearty cooperation of the business and professional men and residents, the publishers feel that the result of their labors will meet with the approval of every user, and that the Kinston Directory will fulfill its mission as a source of authentic information pertaining to the city.

Six Major Departments (Each department beginning with Page 1)

The six major departments are arranged in the following order:--

I. THE ALPHABETICAL LIST OF NAMES of residents and business and professional concerns is the first major department, printed on white paper. This is the only record in existence that aims to show the name, marital status, occupation and address of each adult resident of Kinston, and the name, official personnel, nature and address of each firm and corporation in the city.

II. THE BUYERS' GUIDE, the second major department, printed on goldenrod paper, contains the advertisements of leading manufacturing, business and professional interests of Kinston. The advertisements are indexed under headings descriptive of the business represented. This is reference advertising at its best, and merits a survey by all buyers eager to familiarize themselves with sources of supply. In a progressive community like Kinston, the necessity of having this kind of information immediately available, is obvious. General appreciation of this fact is evidenced by the many reference users of this City Directory service.

III. THE CLASSIFIED BUSINESS DIRECTORY is the third major department, printed on yellow paper. This department lists the names of all business and professional concerns in alphabetical order under appropriate headings. This feature constitutes an invaluable and indispensable catalog of the numerous interests of the community. The Directory is the common intermediary between buyer and seller. As such it plays an important part in the daily activities of the commercial and professional world. More buyers and sellers meet through the Classified Business Directory than through any other medium.

IV. THE DIRECTORY OF HOUSEHOLDERS, INCLUDING STREET AND AVENUE GUIDE, on pink paper, is the fourth major department.

517151

In this section the numbered streets are arranged in numerical order, followed by the named streets in alphabetical order; the numbers of the residences and business concerns are arranged in numerical order under the name of each street, and the names of the householders and concerns are placed opposite the numbers. The names of the intersecting streets appear at their respective crossing points on each street. Special features of this section are the designation of tenant-owned homes and the designation of homes and places of business having telephones.

V. THE KINSTON RURAL ROUTES DIRECTORY is the fifth major department, printed on white paper.

VI. THE NUMERICAL TELEPHONE DIRECTORY is the sixth major department, printed on blue paper.

Municipal Publicity

The Directory reflects the achievements and ambitions of the city, depicting in unbiased terms what it has to offer as a place of residence, as a business location, as a manufacturing site and as an educational center. To broadcast this information, the publishers have placed copies of this issue of the Directory in Directory Libraries, where they are readily available for free public reference, and serve as perpetual and reliable advertisements of Kinston.

The Kinston Directory Library

Through the courtesy of the publishers of the Kinston City Directory, a Directory Library was established recently in the offices of the Kinston Chamber of Commerce, for free reference by the general public. This is one of more than 600 Directory Libraries installed in the chief cities of the U. S. and Canada by members of the Association of North American Directory Publishers, under whose supervision the system is operated.

The publishers appreciatively acknowledge the recognition by those progressive business and professional men who have demonstrated their confidence in the City Directory as an advertising medium, with assurance that it will bring a commensurate return.

HILL DIRECTORY CO., Inc.,
Publishers.



INDEX TO ADVERTISERS

PAGE NUMBERS BELOW REFER TO THE BUYERS' GUIDE SECTION, THE YELLOW PAGES

	Page
Albritton's Funeral Home	right bottom lines and 53
Bailey W E Co.	left bottom lines and 81
Baker Funeral Home	left side lines and 53
Baker Furniture Co	left top lines, 55 and 69
Ballard's Cleaners	right side lines and 43
Barnes & Cox Motor Co.	left side lines and 3
Bradshaw Woodworking Co.	right side lines and 29
Butler Furniture Co.	59
Canady B W & Son.	left top lines and 63
Cannon Oscar.	75
Carey J W Coal Co.	right side lines and 33
Carey-Perry Oil Co Inc.	right side lines and 77
Carlton's Garage	left side lines and 9
Carolina Building Supply Co.	front cover, right side lines and 25
Carolina Dairies Corp	right top lines and 38
Carrow Buick Co.	right lip margin, left top lines and 4
Carter G W Tile Co	right bottom lines and 38
Carter John H Co.	right bottom lines and 76
Casey's Market	right side lines and 61
Cayton L R Insurance.	68
Claytor's Tin Shop	left side lines and 92
Coastal Plains Distributing Co.	94
Coca-Cola Bottling Co of Kinston	bottom stencil and 24
College Street Pharmacy	left top lines and 40
Colonial Ice Co.	33
Colonial Oil Co Inc	right bottom lines and 77
Commercial Blue Printers	right center lines and 23
Commercial Natl Bank of Kinston	21
.	front cover, right side lines and 9
Conner's Auto Service	left side lines and 9
Cozy Taxi Service	left bottom lines and 93
Dainty Maid Bakery Inc	right center lines and 20
Daniels Plumer	right bottom lines and 82
Daughety's Food and Supply Store.	61
Decoration Shoppe The.	69
Denmark's Florist	left top lines and 49
Dixon D V & Son	front cover, 26 and 63
Dudley's Floral Gardens & Flower Shop.	back cover, 49 and 61
Dunn Ray O Radio Service	right side lines and 85
Eastern Carolina Engineering Co	35
Edwards Funeral Home	right side lines, 2 and 54
Erskine Jewelers	left side lines and 70
Ervin Electric Co.	right center lines and 45
Evans Construction Co Inc	35
Fashion Shoppe The	right top lines and 70
Ferrell L C Co.	left side lines and 47
Ferrell Motor Co.	left side lines and 10
First Baptist Church	30
First-Citizens Bank & Trust Co.	22
.	front cover, right top lines and 22
Fordham J Rodolph	left top lines, 10 and 23
Foster Realty Co Inc	right side lines and 89
Furniture Auction Market	right top lines and 58
Gardner Fred C.	left top lines and 36

	Page
Garner's Funeral Home front stencil, right side lines and	51
General Sales Co. left bottom lines and	11
Grady's Hardware left bottom lines and	64
Grady's Service Station right center lines and	11
Gray & Oglesby left bottom lines and	62
Gulfride Service Station right center lines and	12
Gurley Pontiac Co. left top lines and	12
Haddock Auto Service right bottom lines and	13
Hardy's Radio Service left bottom lines and	86
Harvey L & Son Co. front cover and	39
Harvey Motor Co Inc. back cover, right side lines and	5
Hawkins Kirby D. left side lines and	36
Heath's Garage left center lines and	13
Heilig-Levine of Kinston Inc left center lines and	56
Hines Harvey C Co bottom stencil and	24
Hogan's Pharmacy	42
Home Federal Savings & Loan Association of Kinston	
. back cover, left side lines and	90
Hood J E & Co. front cover and	41
Hotel Kinston	B
Huff A B Enterprises left center lines and	94
Humphrey Lloyd B. left center lines and	26
Humphrey Tire Co left center lines and	14
Ideal Cleaners right center lines and	32
Jay's Auto Service	14
Jenkins-Jones Motor Co.	6
Johnson Automotive Inc. right side lines and	18
Johnson-Hicks Motor Co Inc. back cover, left side lines and	7
Johnson Piano Co.	75
Jones Ernest Radio Service left bottom lines and	86
Kinston Auto Parts Co.	15
Kinston Chamber of Commerce Inc.	X
Kinston Free Press Co Inc	C
Kinston Hotel	B
Kinston Laundry Co. left side lines, 43 and	71
Kinston Letter Writers. right center lines and	72
Kinston Machine & Supply Co.	74
Kinston Milling Co Inc. left bottom lines and	48
Lane's Funeral Home left bottom lines and	54
LaRoque & Hewitt left side lines and	65
Lenoir Coal Co. left top lines and	32
Lenoir County News Co Inc left top lines and	84
Mabe & Jones Printing Co. left side lines and	84
Maccabees The right center lines and	66
Mallard-Griffin Inc top stencil, left center lines and	73
Martin John S Co right side lines and	74
Massey Motor Co back cover and	8
Mathis Motor Co. left center lines and	15
McCoy H H Co. left center lines and	62
Midyette Hardware Co. back cover, right side lines, 27 and	64
Mitchell Oil Co left top lines and	78
Moore J A Equipment Co right side lines and	91
Moore W A & Co Inc left top lines and	66
Mutual Building & Loan Assn front lip margin and	28
N C Products Corp. right center lines and	34
Neuse Distributing Co. right side lines and	62
Neuse Sand Co left bottom lines and	27
Norman Bros left center lines and	80
Norris Bros Plumbing & Heating left center lines and	82
Oettinger Bros left bottom lines and	58
Oettinger C Inc right top lines and	A
Parker Dick Jr Used Auto Parts left side lines and	18

	Page
Parrott J F Inc.	front cover, right top lines and 87
Paschall's	left side lines and 92
Perry's Dry Cleaners Laundry.	left bottom lines, 43 and 71
Phillips John A	48
Pressly's Laundry & Dry Cleaners.	left bottom lines, 44 and 71
Pully's Barbecue.	right center lines and 89
Quinn & Miller Co.	backbone and 57
Quinn W C Plumbing & Heating Co.	right bottom lines and 83
R & W Distributors	74
Radio Station WFTC	left center lines and 85
Randolph's Florist	right bottom lines and 50
Raspberry Francis P.	right top lines and 67
Redding's	65
Rhue W Clyde	left center lines and 80
Rochelle Realty Co of Kinston Inc	back cover and 88
S & A Parts Co	19
Savage Taxi Co.	right bottom lines and 93
Sewell's Pharmacy	right bottom lines and 42
Shackelford O L	left center lines and 37
Shivar Frank B Agency	68
Sidney's.	40
Smith Concrete Products Inc.	33
Smith E R	right side lines and 37
Smith Furniture Co.	59
Spence Sales Co Inc.	right bottom lines and 16
Stadiem Insurance Inc.	right center lines and 68
Standard Drug Co.	right bottom lines and 42
Stroud's Body & Paint Shop.	19
Sungas Service of Kinston.	right bottom lines and 59
Taylor Fred M Agency The	Z
Temple Drug Co.	left side lines and 43
Thompson-Wooten Oil Co.	right center lines and 78
Tobie's Garage	right side lines and 16
Town and Country Gas Co Inc.	front cover and 60
Turner Electric Co.	left bottom lines and 46
Turner Wayne A.	right side lines and 83
Turner's Tractor & Implement Co.	left top lines and 47
Tyndall John M Fixture Co.	left center lines and 76
Tyndall Luby E Gulf Service	19
Tyndall-Wood-Jarman Funeral Homeback cover, right top lines and 52
Union Electric Co.	left side lines and 46
Walter & Gurley Auction Co.	89
Washington National Insurance Co.	68
Webb Funeral Home	left side lines and 55
Weeks Motor Co.	right center lines and 17
Wells George W Printing Co.	85
West Machinery Co Inc	right center lines and 2
Western Auto Associate Store.	right top lines and 17
Whitaker-Leffew Photography	left top lines and 81
White Owl Auto Parts Co.	left side lines and 18
Whitfield's Jewelry Store.	right top lines and 70
Williams Oil Co.	right side lines, 50 and 79
Wooten Oil Co.	right side lines, 50 and 79
Yellow Front Market	Y

KINSTON

(Courtesy Kinston Chamber of Commerce)

Statistical Review

Form of Government—Council-manager.

Population—18,278 (1950 U. S. Census preliminary report). Percentage of white population, 57; colored, 43.

Area—3.4 square miles.

Altitude—47 feet above sea level.

Climate—Mean annual temperature, 62.4 degrees F.; average annual rainfall, 43.73 inches.

Parks—3, with total of 16 acres, valued at \$100,000.

Assessed Valuation—\$18,276,212, with \$1.25 per \$100 tax rate.

Financial Data—3 banks, with total resources of over \$15,000,000. 2 building and loan associations, with total assets of \$2,226,657.

Postal Receipts—\$135,584.53 (calendar year 1950).

Telephones in Service—4,270.

Churches—39, representing 25 denominations.

Building and Construction—269 permits, with total value of \$2,086,885, issued in 1950.

Real Estate—5,000 dwelling units.

Industry—Chief industries of the community: Agriculture (tobacco growing, marketing and processing), manufacturing and lumbering. 56 industrial establishments, employing 900 men and 2,450 women. Principal manufactured products: Processed tobacco, men's shirts, cotton and rayon yarn, lumber, concrete building supplies, paper boxes, containers, feed, fertilizer and woodwork products. Construction of multimillion-dollar Fibre V plant by E. I duPont de Nemours & Co. scheduled to begin in spring of 1951; construction of nylon bosiery plant now under way.

Trade Area—Retail area has radius of 40 miles, and population of 140,000; wholesale area has radius of 150 miles, and population of 250,000.

Newspapers—1 daily and 1 weekly.

Radio Stations—2: WFTC and WELS.

Hotels—3, with total of 190 rooms.

Railroads—2: Atlantic Coast Line and Atlantic & East Carolina.

Bus Lines—4 intra-city.

Highways—U. S. 70 and 258; State 11, 12 and 55.

Airports—1, City-County, Class 4.

Automobile Registrations—5,000.

Amusements—Largest auditorium in city seats 1,300 persons (school). 5 moving-picture theatres, with total seating capacity of 2,400 persons. 1 golf course. 1 country club.

Hospitals—2, with total of 125 beds.

Education—6 public schools, including 2 high. 1 parochial school. Number of pupils in public schools, 3,800; teachers, 123. Value of public school property, over \$2,000,000.

Public Libraries—2, with total of 18,719 volumes.

City Statistics—Total street mileage, 49, with 44 miles paved. City bus line. Number of water meters, 5,004; light meters, 7,565. Water provided by 4 deep artesian wells, and untreated; daily average pumpage 2,700,000 gallons. Fire department has 18 men, with 3 stations and 7 pieces of motor equipment. Police department has 25 men, with 1 station and 6 pieces of motor equipment.

General Review

The beginning of what is now a thriving eastern Carolina city was a wilderness settlement and trading post on the banks of the Neuse River, 70 miles from the Atlantic Ocean, in Colonial 1740. Since that time, Kinston has been multiplied many times over, and has become a well-balanced center of varied commerce. The forest trails and water travel of the Colonial days have turned into paved highways and railway roadbeds, and the "trading post" now serves an estimated 140,000 "settlers" in its territory.



Newly Constructed Nylon Hosiery Mill in Kinston

The population of the river settlement has grown from a hardy handful early in the 19th century to 18,278 at present. Today Kinston is the seat of government of Lenoir County, embracing 45,913 persons. The growth of Kinston always has been closely tied to agriculture, but now with the continued increase of population in the trade area, a gradually-developing industrial character is to be observed. The city, likewise, has become a permanent retail trading center for eastern North Carolina, and is the largest wholesale distribution point east of Raleigh.

From the basic agricultural work of the early settlers, engaged in for survival, the production—first, of cotton, and later, tobacco—came a broader economic outlook and more prosperity. Today "King Cotton" has lost its autocracy, and the "Golden-Leaf Tobacco" has become the economic ruler.

The rule of the "Golden-Leaf" has been a fruitful one, for \$36,390,965 poured into the farmers' purses as a result of sales on the Kinston market in 1950. Kinston's twelve tobacco warehouses provide ample sales space and facilities to accommodate more than 100,000,000 pounds of tobacco. Such a return from a single phase of the agricultural life of Kinston's "settlement" area, when boosted by the progress and return from the variety of other phases, has been reflected sharply in its growth.

Following the establishment of a thriving market, tobacco-processing factories were built, and have taken their place among numerous other industrial establishments to make the river-bank trading post a center of economic wealth. Within the boundaries of Kinston, with its many miles of broad, paved streets, are located producers of clothing and other textiles, building materials, and various types of consumer goods.

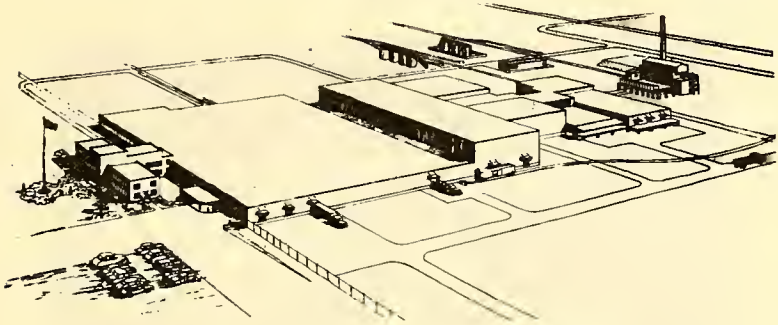

Artist's Drawing of Multi-Million Dollar DuPont Synthetic Fibre Plant to be Completed Early in 1953.

A network of improved highways lead out of Kinston into the Coastal Plain like the spokes of a wheel, and two railroads provide carrier facilities for heavy goods and shipments. Electric power, with newly added equipment and facilities, is available to the city's residential and industrial needs and is manufactured in sufficient quantity to supply an excess of more than 40 % above the peak demand at present. There are 56 manufacturing and processing firms located in the city, with nine large wholesale distributors, and over 400 retail stores and service institutions, all banded together to serve the requirements of the ever-growing population.

The economic soundness of Kinston can be attested by the three thriving banks which serve its citizens and its business life. Surveys have shown a steadily-mounting check-clearance volume in the banks for a number of years. The solvency of the City government is shown by the ready sale, at all times, of the municipal bonds for street and utility improvements and for the construction of permanent municipal improvements.

The physical well-being of the city and its citizens is no less sound than any other part of its life. With the location 70 miles from the coast on North Carolina's temperate plains, the weather--wet or dry, hot or cold--is of the most healthful. Here, it is not a matter of how many days the sun shines each year, but whether it shines in proper proportion to the rainfall. The abundance and value of farm crops grown in the immediate vicinity is proof of ideal weather and climate.

Two modern hospitals, staffed by some of the country's most eminent physicians, surgeons and specialists, are here to serve the citizens of the area. More than 30 doctors and dentists reside and practice in the city, thereby making Kinston the medical center of eastern North Carolina. A well-organized public health program is carried on at all times to make for cleanliness and the eradication and treatment of diseases. A second public clinic is soon to be established to combat another of civilization's most deadly ailments. The Caswell Training School, the State's largest institution for the care of mental deficients, is located near the city.



Shirt Manufacturing in Kinston

Kinston has the unique distinction of a perpetual artesian water supply coming from deep wells that provide water of the purest content east of the Rocky Mountains and is entirely untreated. The supply is unlimited for industrial and commercial use, as well as for home consumption.

During World War II, Kinston became the official "leave town" for the personnel of the U. S. Marine Corps at Camp Lejeune. Thousands of Uncle Sam's "Leathernecks" have become enthusiastic visitors to, and boosters of, Kinston. Many of them married here and have chosen Lenoir County as their permanent home. Kinston citizens are a friendly people, ever anxious to share their goods and services with the stranger within the city's gates. Kinston extends a cordial invitation to home-seekers, industrialists, retail traders, and men and women of all vocations to come here for a day, a year, or a century.

When You Want to Know:

- where a person lives.
- what his occupation is.
- who lives at a certain number on a street.
- where a street is located.
- the correct spelling of a name.
- the officers of a corporation.
- the partners in a firm.
- the solution to any of scores of problems that pop up unexpectedly to annoy and baffle you.
- you can quickly find the answer in the City Directory.**

**OUT OF SIGHT!
OUT OF MIND!
OUT OF BUSINESS!**

The importance of keeping firm and product names in the public eye is recognized by all business men. It is astonishing to see how a firm or product, however meritorious, will slip into the limbo of the forgotten if not persistently advertised.

THE CITY DIRECTORY IS THE NATURAL MEDIUM FOR KEEPING A BUSINESS OR PRODUCT NAME IN THE SPOTLIGHT. *INSIST ON BEING WELL REPRESENTED IN ITS PAGES.*

CITIES OVER 50,000 POPULATION IN UNITED STATES

City	1950	City	1950	City	1950
Akron, Ohio	273,189	Green Bay, Wis.	52,443	Phoenix, Ariz.	105,442
Alameda, Calif.	63,425	Greensboro, N. C.	73,703	Pittsburgh, Pa.	673,763
Albany, N. Y.	134,382	Greenville, S. C.	57,932	Pittsfield, Mass.	53,055
Albuquerque, N.M.	97,012	Hamilton, Ohio	57,717	Pontiac, Mich.	73,112
Alexandria, Va.	61,604	Hammond, Ind.	87,432	Port Arthur, Tex.	57,377
Alhambra, Calif.	51,284	Harrisburg, Pa.	89,091	Portland, Maine	76,936
Allentown, Pa.	106,233	Hartford, Conn.	177,073	Portland, Ore.	371,011
Altoona, Pa.	76,844	Hoboken, N. J.	50,510	Portsmouth, Va.	71,294
Amarillo, Texas	73,737	Holyoke, Mass.	54,541	Providence, R. I.	247,700
Arlington Co., Va.	134,990	Houston, Texas	594,321	Pueblo, Colo.	63,561
Asheville, N. C.	52,208	Huntington, W. Va.	86,160	Quincy, Mass.	83,190
Atlanta, Ga.	327,090	Indianapolis, Ind.	424,683	Racine, Wis.	70,749
Atlantic City, N.J.	61,642	Irvington, N. J.	59,142	Raleigh, N. C.	65,123
Augusta, Ga.	71,507	Jackson, Mich.	50,904	Reading, Pa.	109,062
Aurora, Ill.	50,508	Jackson, Miss.	97,674	Richmond, Calif.	99,218
Austin, Texas	131,964	Jacksonville, Fla.	203,370	Richmond, Va.	229,906
Baltimore, Md.	940,205	Jersey City, N. J.	300,447	Roanoke, Va.	91,089
Baton Rouge, La.	123,957	Johnstown, Pa.	62,723	Rochester, N. Y.	331,252
Bay City, Mich.	52,372	Joliet, Ill.	52,460	Rockford, Ill.	92,503
Bayonne, N. J.	76,657	Kalamazoo, Mich.	57,326	Sacramento, Cal.	135,761
Beaumont, Texas	93,715	Kansas City, Kan.	129,583	Saginaw, Mich.	92,352
Berkeley, Calif.	113,217	Kansas City, Mo.	453,290	St. Joseph, Mo.	75,572
Berwyn, Ill.	51,176	Kenosha, Wis.	54,360	St. Louis, Mo.	852,623
Bethlehem, Pa.	66,027	Knoxville, Tenn.	124,183	St. Paul, Minn.	309,474
Binghamton, N. Y.	81,132	Lakewood, Ohio	57,878	St. Petersburg, Fla.	95,712
Birmingham, Ala.	298,720	Lancaster, Pa.	63,601	Salt Lake City, Utah	181,718
Boston, Mass.	790,863	Lansing, Mich.	91,694	San Angelo, Texas	51,889
Bridgeport, Conn.	159,352	Laredo, Texas	51,694	San Antonio, Texas	406,811
Brockton, Mass.	62,856	Lawrence, Mass.	80,427	San Bernardino, Calif.	62,792
Brookline, Mass.	56,952	Lexington, Ky.	54,449	San Diego, Calif.	321,485
Buffalo, N. Y.	577,393	Lincoln, Nebr.	97,422	San Francisco, Calif.	760,753
Burbank, Calif.	78,318	Little Rock, Ark.	101,387	San Jose, Calif.	95,044
Cambridge, Mass.	120,676	Lorain, Ohio	50,819	Santa Monica, Calif.	71,299
Camden, N. J.	125,546	Long Beach, Calif.	244,072	Savannah, Ga.	119,689
Canton, Ohio	116,312	Los Angeles, Calif.	1,957,692	Schenectady, N. Y.	92,070
Cedar Rapids, Ia.	72,149	Louisville, Ky.	367,359	Scranton, Pa.	124,747
Charleston, S. C.	68,243	Lowell, Mass.	96,523	Seattle, Wash.	462,985
Charleston, W. Va.	72,818	Lubbock, Texas	71,390	Shreveport, La.	125,506
Charlotte, N. C.	133,219	Lynn, Mass.	99,521	Sioux City, Iowa	84,035
Chattanooga, Tenn.	130,333	Macon, Ga.	70,106	Sioux Falls, S. D.	52,161
Chester, Pa.	65,824	Madison, Wis.	95,594	Somerville, Mass.	102,254
Chicago, Ill.	3,606,436	Malden, Mass.	59,779	South Bend, Ind.	115,698
Cicero, Ill.	67,195	Manchester, N. H.	82,581	South Gate, Calif.	50,684
Cincinnati, Ohio	500,510	McKeesport, Pa.	51,223	Springfield, Ill.	80,832
Cleveland, Ohio	905,636	Medford, Mass.	66,109	Springfield, Mass.	162,601
Cleveland Heights, Ohio	58,782	Memphis, Tenn.	394,012	Springfield, Mo.	66,302
Clifton, N. J.	64,567	Miami, Fla.	246,983	Springfield, Ohio	78,029
Columbia, S. C.	85,949	Milwaukee, Wis.	632,756	Spokane, Wash.	160,484
Columbus, Ga.	79,510	Minneapolis, Minn.	517,277	Stamford, Conn.	73,584
Columbus, Ohio	374,770	Mobile, Ala.	127,151	Stockton, Calif.	71,660
Corpus Christi, Texas	108,053	Montgomery, Ala.	105,098	Syracuse, N. Y.	220,067
Covington, Ky.	64,282	Mt. Vernon, N. Y.	71,837	Tacoma, Wash.	152,975
Cranston, R. I.	55,130	Muncie, Ind.	58,364	Tampa, Fla.	124,073
Dallas, Texas	432,927	Nashville, Tenn.	173,359	Terre Haute, Ind.	64,047
Davenport, Iowa	73,640	Newark, N. J.	437,857	Toledo, Ohio	301,358
Dayton, Ohio	243,108	New Bedford, Mass.	109,033	Topeka, Kans.	77,827
Dearborn, Mich.	94,529	New Britain, Conn.	73,663	Trenton, N. J.	127,867
Decatur, Ill.	67,801	New Haven, Conn.	163,344	Troy, N. Y.	71,659
Denver, Colo.	412,856	New Orleans, La.	567,257	Tulsa, Okla.	180,586
Des Moines, Ia.	176,954	New Rochelle, N. Y.	59,626	Union City, N. J.	55,322
Detroit, Mich.	1,838,517	Newton, Mass.	80,996	Utica, N. Y.	101,479
Duluth, Minn.	104,066	New York City, N. Y.	7,831,573	Waco, Texas	84,300
Durham, N. C.	70,307	Niagara Falls, N. Y.	90,875	Washington, D. C.	792,234
East Chicago, Ill.	54,124	Norfolk, Va.	188,601	Waterbury, Conn.	104,242
East Orange, N. J.	78,057	Oakland, Calif.	380,576	Waterloo, Iowa	64,354
E. St. Louis, Ill.	81,950	Oak Park, Ill.	63,175	Wheeling, W. Va.	58,447
Elizabeth, N. J.	112,675	Ogden, Utah	56,910	Wichita, Kans.	166,306
El Paso, Texas	130,003	Oklahoma City, Okla.	242,450	Wichita Falls, Texas	67,709
Erie, Pa.	130,125	Omaha, Nebr.	247,408	Wilkes-Barre, Pa.	76,638
Evanston, Ill.	73,030	Orlando, Fla.	51,826	Wilmington, Del.	109,907
Evansville, Ind.	109,869	Pasadena, Calif.	104,087	Winston-Salem, N. C.	86,816
Fall River, Mass.	111,759	Passaic, N. J.	57,851	Woonsocket, R. I.	50,186
Flint, Mich.	162,800	Paterson, N. J.	139,423	Worcester, Mass.	201,895
Fort Wayne, Ind.	132,840	Pawtucket, R. I.	81,180	Yonkers, N. Y.	152,533
Fort Worth, Tex.	277,047	Peoria, Ill.	111,523	York, Pa.	59,704
Fresno, Calif.	90,618	Philadelphia, Pa.	2,064,794	Youngstown, Ohio	167,643
Gadsden, Ala.	55,528				
Galveston, Texas	65,898				
Gary, Ind.	132,496				
Glendale, Calif.	95,398				
Grand Rapids, Mich.	175,647				

GENERAL ABBREVIATIONS

acct	accountant	drsmkr	dressmaker	mfg	manufacturing	s or S	South
adj	adjuster	e or E	East	mfr	manufacturer	san	sanitary
admn	administrator or administration	educ	education	mgr	manager	Sav	Savings
adv	advertising	elec	electrical or electric	mkr	maker	sch	school
agcy	agency	electn	electrician	mkt	market	se	southeast
agri	agriculture	electro	electrotyper	mlrd	molder	sec	secretary
agt	agent	elev	elevator	mlnr	milliner	serv	service
Al	American	emp	employee	mn	man	ship	shipping
appr	apprentice	eng	engineer	mono	monotype	sht mtl	sheet metal
apts	apartments	enr	engraver	msngr	messenger	sls	sales
archt	architect	equip	equipment	msr	master	smstrs	seamstress
asmblr	assembler	es	essentials	mtge	mortgage	soc	society
assoc	associate	exam	examiner	mtr	motor	solr	solicitor
asst	assistant	exch	exchange	mus	music	spl	special
atndt	attendant	exp	express	mut	mutual	sq	square
atty	attorney	fcy	factory	n or N	North	srtr	sorter
aud	auditor	fdry	founded	Natl	National	sta	south side
av	avenue	Fed	Federal	ne	northeast	sta eng	station engineer
bgemn	baggage man	fl	floor	ns	north side	stat	statistician or statistical
bkbndr	bookbinder	fnshr	finisher	nw	northwest	sten	stenographer
bkpr	bookkeeper	formn	foreman	ofc	office	stereo	stereotype
bldr	builder	forwn	forewoman	opp	opposite	stge	storage
bik	block	frt	freight	opr	operator	stmfr	steamfilter
biksmth	blacksmith	ft	foot	optn	optician	str	setter
bkmkr	bookmaker	fltr	filter	optom	optometrist	studt	student
bvld	boulevard	furn	furniture	osteo	osteopath	stvdr	stevordere
bmo	business machine operator	furngs	furnishings	PS	Public School	sup	supply
br	branch	gdr	gardener	PTS	Postal Transportation Service	supt	superintendent
brkiyr	bricklayer	gds	goods	pass	passenger	supvr	supervisor
brkmn	brakeman	genl	general	pharm	pharmacist	sw	southwest
bur	bureau	geol	geologist	pholog	photographer	swtchmn	switchman
CSP	Christian Science Practitioner	govt	government	phys	physician	sys	system
cabtmkr	cabinetmaker	gro	grocer	pk	park	techr	teacher
carp	carpenter	h	householder	pkr	packer	tecb	technician
cash	cashier	haldrsr	hairdresser	pkwy	parkway	tel	telephone
chauf	chauffeur	hdw	hardware	pl	place	teleg	telegraph
chem	chemist or chemical	hlpr	helper	plmb	plumber or plumbing	telev	television
chf	chief	hndr	handler	plshr	polisher	ter	terrace
chkr	checker	hosp	hospital	plstr	plasterer	tmkpr	timekeeper
clr	circle	hq	headquarters	pntr	painter	indr	tender
clv	civil	hsekpr	housekeeper	pres	president	tob	tobacco
clk	clock	htg	heating	prfrdr	proofreader	trans	transportation
cln	cleaning or cleaner	Hts	Heights	prin	principal	trav	traveling
clo	clothing	imps	implements	priv	private	treas	treasurer
coltr	collector	insp	insurance inspector or inspection	prntr	printer	trmr	trimmer
coml	commercial	instr	instructor	prod	produce	trmn	trainman
comn	commission	int dec	interior decorator	prof	professor	tstr	tester
comnr	commissioner	int rev	internal revenue	prsfdr	press feeder	twp	township
comp	compositor	inv	investment	prsmn	pressman	typ	typist
condr	conductor	jan	janitor	prsr	presser	USA	U S Army
cnfr	confector	jwr	jeweler	ntrnmkr	patternmaker	USAF	US Air Force
constn	construction	kpr	keeper	pub	public	USCG	US Coast Guard
contr	contractor	la	lane	publ	publisher or publishing	USMC	US Marine Corps
cor	corner	lab	laborer	purch	purchasing	USN	US Navy
corres	correspondent	laby	laboratory	r	resides or rooms	undwrt	underwriter
ct	court	lbr	lumber	R	room	Univ	University
ctr	cutter	lbrn	librarian	RC	Roman Catholic	uphol	upholsterer
custdn	custodian	lino	linotype	RD	Rural Delivery	vet	veterinary
del	delivery	litho	lithographer	rd	road	vulc	vulcanizer
dep	deputy	indra	laundress	rdr	reader	w or W	West
dietn	dietitian	lndry	laundry	real est	real estate	whol	wholesale
dir	director	ltd	limited	rec	receiving	whsemn	warehouseman
dispr	dispatcher	lwyr	lawyer	recept	receptionist	wid	widow
dst	district	mach	machinist or machine	refgr	refrigeration or refrigerator	wkr	worker
distr	distributor	mdse	merchandise	rep	representative	wks	works
div	division	mchb	mechanic or mechanical	repr	repairman or repair	widr	welder
dldr	dealer	med	medical	restr	restaurant	ws	west side
dmnstr	demonstrator	Met	Metropolitan	ret	retail	wctbmn	watchman
do	ditto or same	meter	meter reader	Rev	Reverend	ydmn	yardman
drftsman	draftsman			rm	room	ydmstr	yardmaster

ABBREVIATIONS OF GIVEN NAMES

Abr	Abraham	Cbas	Charles	Jas	James	Rchd	Richard
Alex	Alexander	Danl	Daniel	Jos	Joseph	Robt	Robert
Alf	Alfred	Edw	Edward	Katb	Katherine	Saml	Samuel
Arth	Arthur	Ellz	Elizabeth	Margt	Margaret	Sol	Solomon
Aug	August	Eug	Eugene	Michl	Michael	Stepb	Stephen
Beaj	Benjamin	Fredk	Frederick	Nathl	Nathaniel	Theo	Theodore
Cath	Catherine	Geo	George	Patk	Patrick	Thos	Thomas
						Wm	William

FIRST-CITIZENS BANK AND TRUST COMPANY

Member Federal Deposit Insurance Corp.

COMPLETE BANKING SERVICE

HILL'S KINSTON CITY DIRECTORY 1951

Copyright, 1951, by Hill Directory Co., Inc.

For Lists of Abbreviations see opposite page

SPECIAL ABBREVIATIONS

A & E C Atlantic & Eastern Carolina Railroad Co
 A C L Atlantic Coast Line Railroad Co
 Belk's Belk-Tyler Co
 Brody's Brody Bros Dry Goods Co
 Caro T & T Carolina Telephone & Telegraph Co
 Coca-Cola Coca-Cola Bottling Works
 Dr Pepper Dr Pepper Bottling Co
 Efid's Efid's Department Stores
 F H A Federal Housing Administration
 Grant's W T Grant Co
 Harvey's L Harvey & Son Co
 McLellan's McLellans Stores Co
 Montgy-Ward Montgomery Ward & Co

N C North Carolina
 Nachamson's Nachamson Department Stores
 P M A U S Department of Agriculture Production and Marketing Administration
 Pearson's Harry Pearson Department Store
 Penney's J C Penney Co
 Polly's Polly's Department Store
 Rose's Rose's 5¢ 10¢ \$1.00 Stores
 Ry Exp Railway Express Agency Inc
 S E S C State Employment Security Commission
 State Hwy & P W C State Highway & Public Works Commission
 U S E S United States Employment Service

Alphabetical List of Names

A F H M Club (c; Robt J Johnson) 601 Quinerly
 A & P Food Stores Eug M Utley mgr gro 201 Gordon
 Abbott Alice B bkpr Kinston Daily Free Press r305 W Highland av
 --Darceny (c) lab h412 Abana
 --Jefferson L (Esther H) mgr Export Leaf Tob h1324 N Independent
 --Lunsford (Alice N) h305 W Highland av
 --Robt studt r 1324 N Independent
 --Ruth P (wid R Lee) slswn Ladies Shop h300 Glen wood av
 --Smithie (c) r412 Abana
 --Verner A jr (Margt M; Abbott's Cash Gro) h305 Glenwood av
 Abbott's Cash Grocery (Verner A Abbott jr) 700 N Heritage
 Abdallah Habib (Rosa) h214 S McLewean



SPENCE SALES CO., INC.

SALES • REPAIRS • PARTS

129 W. Blount

Tel. 3712

507 E. GORDON



J. W. CAREY

TEL. 4545

507 E. GORDON

MOBIL OIL



"The Sign of Friendly Service"

MOBIL GAS

CAREY-PERRY OIL CO., INC.

TEL. 4683

BAKER FURNITURE COMPANY

Kelvinator Refrigerators • RCA and Zenith Radios

Thor Washers

101-105 S. Queen Complete Home Furnishings
808 W. Vernon Ave.Tel. 4034
Tel. 3801

Abdallah

--Louise ofc sec Thos J White r214 S McLewean

--Rosalie ofc sec John Dawson r214 S McLewean

--Sophia studt r214 S McLewean

Abernathy David P (Elsie) linemn Tide Water Power h2 Stadium av

About Juliette mgr Diana Shops r105 N Tiffany

--Sadie C (wid Jas) h105 N Tiffany

Abraham Jas (c) r109 W Shine

Adam Herman L mach opr State Hwy & PWC r RD 5

Adams Irene Mrs (c) h516 Tower Hill rd

--J Lynn (Lola J) staff mgr Durham Life Ins h N Heritage extd RD 2

--John Q (Inez A) rd mtce supvr State Hwy & PWC h901 Westover av

--O B guard State Prison Camp No 207 r Auberson N C

Adkin Baseball Park (c) end Tower Hill rd

--High Grocery (c; Edgar L Whitfield Blonnie Brown) 811 E Washington

--High School (c) C B Stewart prin 501 Clay

Adkins see also Atkins

--John (c) studt r501 E Bright

--Vera B Mrs mach opr Boney Mach h107 N Trianon

--W David (Vera B) slsmn J Rodolph Fordham h107 N Trianon

Adkinson see Atkinson

Agans Wm P (Ersell M) tile str G W Carter h1002 W Lenoir av

Ahlsen Geo W (Doris J) clk Gray & Oglesby h909 Waters

Airline Cab Co Thos Whaley mgr 403½ N Queen

A. B. HUFF ENTERPRISES

PARAMOUNT • CAROLINA • OASIS

Motion Picture Theaters

MAIN OFFICE (Carolina Theater) 121 N. QUEEN—PHONE 3317

Albert Alton G (Hazel) mach opr Lenoir Shirt r118 S Orion

--Herman (Alice F) pntr h118 S Orion

Albertson Eva R (wid James) emp Frosty Morn Meats h313 Stoughs la

--Irvin (c; Clydie) lab h1308 Oak

--Jas (c) r1308 Oak

--Jas jr (c) constn wkr r1308 Oak

--Jimmy G clk The Stag r E Washington av

--Rudolph D (Maude) h214 E Bright

--Wm (c; Minnie) r1308 Oak

Albrittian Reba (c) maid r408 E Shine

Albrittion Mollie H sprn Glen Raven Mills r RD 1

Albritton Ida B (wid Jas H) h117 W Caswell

--John F (c; Albritton's Funeral Home) sec-treas Albritton's Mut

Burial Assn h423 N Davis

--John F jr asst mgr Albritton's Funeral Home v-pres Albritton's Mut

Burial Assn r423 N Davis

--Mollie Mrs clk Glen Raven Mills r RD 1

--Sarah L Mrs (c) h504 Lincoln

--Thelma L (c) tchr Adkin High Sch r423 N Davis

ALBRITTON'S FUNERAL HOME (c; JOHN F ALBRITTON), FUNERAL
DIRECTORS, EMBALMERS 24 HOUR AMBULANCE SERVICE 500
E BLOUNT, TEL 2134, RES TEL 3649 (See page 53 Buyers' Guide)**PRESSLEY'S**

LAUNDRY & DRY CLEANERS

HAPPY SNAPPY SERVICE — CITY WIDE DELIVERY

215 E. Lenoir Av.

Tel. 4565

LaROQUE & HEWITT

INSURANCE AND REAL ESTATE

DIAL 3337

105 W. GORDON STREET

TYNDALL-WOOD-JARMAN

FUNERAL HOME

AMBULANCE SERVICE

126 E. Gordon Cor. N. McLewean

Dial 5143

ALBRITTON'S MUTUAL BURIAL ASSOCIATION, JOHN F ALBRITTON
SEC and TREAS, 500 E BLOUNT, TEL 2134 (See page 53 Buyers'
Guide)

- Alcock C Ray (Ellen R) carp h417 N East
--Ellen R Mrs smstrs Kinston Shirt h417 N East
--J Hardy (Joanna L) carp h1820 Dupree RD 2
--Mary I r1820 Dupree RD 2
Alcox Earl (Cornelia) plmb h1501 Charlotte av
--Steph clk Nash Gro r N East
Aldridge A G Mrs supvr Caswell Training Sch r RD 2
--Allie B mach opr State Hwy & PWC r RD 4
--Alton (Nannie A) h300 E Blount
--Camille F county registrar of deeds r309 Atlantic
--Chas (c; Vinetta K) h104 E Shine
--Clara (c) fdr L B Jenkins Tob r218 Lincoln
--Edw (c; Isabel) wood and trucking 617 E Lenoir av h700 Quinerly
--Everette L slsmn A & P rRD 2
--Helen M wndr Glen Raven Mills r112 E Peyton av
--Herman (c; Ruby) cln Ballard's Cln h324 Pine
--Isaiah (c; Larsene) trucking 17h Mitchell Wooten cts h do
--J L Mrs cafeteria mgr Grainger High Sch r RD 2
--Jas A linemn City Water & Light Dept
--John W pntr r908 E Gordon
--Jos W (Nannie; Arth Barber Shop) h1411 McAdoo

Weeks Motor Co.

CHRYSLER — PLYMOUTH



222 W. NORTH STREET

PHONE 5145

- Jos W jr studt r1411 McAdoo
--June chicken picker Percy L Nethercutt rRD 1
--Larsene Mrs (c) folder North Carol Shirt h17 h Mitchell Wotten Cts
--Lemuel H (Odie T) pntr O L Shackelford h908 E Gordon
--Myra r309 Atlantic av
--Nannie A Mrs order clk Montgy-Ward h300 E Blount
Alex Chris (Bernice D; Kinston Restr) h701 W Washington av
Alexander Drennan (c) h404 Dennis
--Ethel (c) cook Lewis Elementary Sch r404 Dennis
--Jas slsmn W T Raleigh Co r106½ E Blount
--Jasper E (Sallie F) circulation solr Kinston Daily Free Press h502 N
Independent
--Jos C clk P O r RD 3
--Leonard N (c; Ethel) lab ACL r404 Dennis
--Sallie B Mrs (Binder's Beauty Shop) h502 N Independent
Alford Chas S jr (Mary E) wldr 236 W Gordon h406 N McLewean
--Charlie L (Cadie) h1602 W Vernon av
All Star Record Shop (c; Andrew Herring) 500 N Adkin
Allen, Allen & LaRoque (Matt H Allen, Reynolds T Allen, G Paul La
Roque), Lawyers 109½ E Gordon, Tel 3079
--Dolphus A jr (Hazel S) clk Kinston Whol Gro h101 W 1st RD 4
--Eliz H studt r510 W Washington av
--Hazel S Mrs proof clk First Citizens Bank & Trust h101 W 1st av RD 4

W. C. Quinn Plumbing & Heating Co.

Plumbing Supplies
Pumps and Water
Systems

Contractors

Heating Equipment
Hot Water Heaters

107 E. GORDON

TEL. 4503

101 N. QUEEN



COMMERCIAL NATIONAL BANK
OF KINSTON
THE HOME OWNED BANK



TEL. 3148

COLLEGE STREET PHARMACY

Your Neighborhood Drug Store

Filling Prescriptions Is the Most Important Part of Our Business
Our Antitoxins and Serums Under Continuous Refrigeration

1007 COLLEGE

DIAL 4166 OR 4167

Allen

- Joe (c; Mary J) lab h810 Thomas
- Kath E bkpr D V Dixon & Son r703 N Queen
- Kathryn L (c) tchr J H Sampson Elem Sch h701 E Lenoir av
- Lillian Mrs slswn Reliable Home Equip r Marshallburg N C
- Luvenia (c; wid Stokes) cook Lewis Elementary Schs r701 E Lenoir av
- Mamie I (wid Jack F) r406 Mitchell
- Mary J Mrs (c) emp L B Jenkins Tob h810 Thomas
- Matt H (Charlotte H; Allen, Allen & LaRoque) h510 W Washington av
- Mildred (c) maid r304 W North
- Myrtle wndr Glen Raven Mills r RD 3
- Allen & Parrott (Wm A Allen Jr, Marion A Parrott), Lawyers 109½ E Gordon, Tel 2779
- Reynold T (Allen Allen & LaRoque) r305 E King
- Richd (c) lab r527 E Bright
- Roy B (Thelma) driver Gray & Oglesby h US Hwy 252 RD 4
- Rufus J formn C W Howard & Co r RD 3
- Rufus J jr (W Hazel) driver State Hwy & PWC r204 Okek RD 4
- Virginia (c) maid r231 W Gordon
- Wm J jr (Sarah S; Allen & Parrott) h1003 W Highland av
- Wm E (Bebe H) clk O L Shackelford h406 Edgehill av
- Willie (c) lab Smith-Douglass h3 Cox al
- Allin Theron V (Carleta P) mech Barnes & Cox Mtr h306 College

SANITARY LAUNDRY
 AND
DRY CLEANERS

HAT CLEANING AND REBLOCKING

310 S. QUEEN

TEL. 3193

LLOYD HUMPHREY TRUCKING SERVICE • SAND and GRAVEL

104 BUCHAN AVENUE
Formerly Railroad St.

DIAL 2912

ALLIS-CHALMERS EQUIPMENT, TURNER'S TRACTOR & IMPLEMENT CO DEALERS, INTERSECTION HWYS 70 and 258, TEL 5291 (See page 47 Buyers' Guide)

- Almquist Gerald (Fern) civ eng h2 Goodill cir
- Alphin Agnes Mrs mach opr Old Dominion Box h15e Simon Bright Homes
- Al H bkpr B T Pollock & Son r7d Simon Bright Homes
- Bruce E (Edna M) slsmn R & W Distrs r1602 Dupree
- Bryant (Sara T) USA r17a Simon Bright Homes
- David crdr Glen Raven Mills r105 E Bright
- Edna M Mrs clk Nachamson's r1602 Dupree
- Emma Mrs slswn Rose's h917 E Shine
- Eug (Emma) mach opr State Hwy & PWC h917 E Shine
- Firne M (Cora L) driver h714 E King
- Garland (Mamie) emp Hines Bros Lbr h117 S McDaniel
- Harvey L (Dean C) crdr Glen Raven Mills h410 Perry
- Jas F crdr Glen Raven Mills r RD 3
- John R (Agnes) crdr Glen Raven Mills h15e Simon Bright Homes
- Katie H (wid Wm R) h7d Simon Bright Homes
- Paul F slsmn R & W Distrs r7d Simon Bright Homes
- Sara T Mrs mach opr Lenoir Shirt r17a Simon Bright Homes
- Wilbur (Dorothy S) lab State Hwy & PWC h206 E Peyton av
- Alston Geo (c; Bessie A) lab h304 E Bright
- Lucille (c) maid r304 E Bright

KINSTON LAUNDRY CO.
 DRY CLEANERS • RUG CLEANERS

"Fifty Years Experience"

208 W. GORDON

TEL. 2394

 Oettinger Bros
 Good Furniture for Good Homes

109 E. Caswell
104 S. Queen

Telephone 3159



105 E. NORTH

Est. 1914

DIAL 3135

Aman Jerry O firemn r Old New Bern rd RD 3
 --Robt D (Christine L) reprmn h Old New Bern rd RD 3
 --Ruby L slswn Foxmans Jwlry r110 S McDaniel
 --Wm F (Mamie) emp City Water & Light Dept h110 S McDaniel
 Ambrose Aletha (c) delmn S Queen Seafood Mkt r719 Oak
 --Mary (c) emp Imperial Tob r719 Oak
 --Mattie Mrs (c) prsr North Carol Shirt h8f Mitchell Wooten cts
 --Ross (c; Mattie) driver Manhattan Cab h8f Mitchell Wooten cts
 American Automobile Assn John T Sutton jr mgr 105½ N Queen
AMERICAN BROADCASTING CO AFFILIATE STATION, W F T C
RADIO STATION, 204 E KING, TEL 4111 (See page 85 Buyers'
Guide)
 --Legion Hall 300 N McLewean
 --Legion Post No 43 D B Bell Comndr 300 N McLewean
AMERICAN NATIONAL RED CROSS, LENOIR COUNTY CHAPTER,
MRS HATTIE LAURA HARDY EXECUTIVE SEC, 207 PEARSON
BLDG 105 E BLOUNT, TEL 4528
 --News Co Lynn C Holbrook mgr magazine 806 W Vernon av
 Amick Jasper M (Estelle P) supt Crain & Dembo Constn h905 W Lenoir
 Ammons Ada (c; wid Levi) h610 Oak
 --Thurman (c) driver Harvey's
 Amoco Service Center (M Zeke Creech) W North cor Heritage
 Amos Apartments (Mrs Della W Amos) 600 W Lenoir av

GULFPRIDE SERVICE STATION

GULFLEX
SIMONIZING



WASHING
TIRE REPAIRS

N. QUEEN, COR. PEYTON

ROAD SERVICE

DIAL 4220

--Della W Mrs (Amos Apts) h608 Perry
 --Wm P (Della W) h608 Perry
 Amyette Amos A (Louise T) uphol Neuse Wrecking r120 E Blount apt 2
 --Fannie E Mrs wndr Glen Raven Mills r801 Manning
 --Lloyd A (Georgie A) USAF h120 E Blount apt 2
 --Louise T Mrs wndr Glen Raven Mills r120 E Blount apt 2
 --Needham A (Annie B) h801 Manning
 --Raymond L (Eleanor W) spnr Glen Raven Mills r801 Manning
 Amytte Alma S mach opr Lenoir Shirt r608 N Independent
 --Dewey (Alma S) USA h608 N Independent
 Anderson Bertha S Mrs h304 W Blount
 --Doloris (c) studt r304 S Davis
 --Edw cabt mkr K Housing Corp r LaGrange N C
 --Eliz (c) h911 Thompson
 --Eliz clk Std Drug r102 E Vernon av
 --Elsie (c) r308 E Shine
 --Geo studt r1324 N Independent
 --Geo H (c; Jennie W) h210 Mitchell
 --Geo H jr (c) studt r210 Mitchell
 --Gertrude P Mrs (c) mach opr E B Webb & Co r315 E North
 --Gladys C (c) maid Belk's r716 Oak
 --Goldie (c) r117 W South
 --Isaiah (c) lab r402 E Blount

JOHN H. CARTER CO.

"Every Office Need"

109 East North Street

Phone 3133

CASEY'S MARKET

--:--
 WE
 DELIVER

--:--
 QUALITY
 MEATS

•
 GROCERIES

•
 PRODUCE

--:--
 CALL US
 Phone
 4507

810½ E.
 Gordon

**W. A.
TURNER**

PLUMBING

REPAIR
 SERVICE

•
 CONTRAC-
 TORS

•
 SUPPLIES

•
 215 Vance

Phone
 4523

DENMARK'S FLORIST

Green Houses
205 W. PEYTON AVE.

PHONE 4246



Anderson

- James G (c; Beatrice) driver Manhattan Cab h9b Mitchell Wooten cts
- James L (Helen L) USMC r103 N East
- Joe L (c; Mazie) lab h501 Forrest
- John (c; Willie) h413 Dennis
- John (Helen) carp r512 E Caswell
- John D (c) USN r425 Lincoln
- Jos (c; Rosa L) h419 Lincoln
- Kenneth F (Lucille C) trav slsmn h1325 N Independent
- Lola (c; wid Isaiah) maid h402 E Blount
- Lucille r212 E King
- Lucille C Mrs slswn Brody's h1325 N Independent
- Marion (c; Gertrude P) grease mn Gurley Pontiac r315 E North
- Mary (c) mgr Cotton Club r413 Dennis
- Mazie Mrs (c) emp E V Webb & Co h501 Forrest
- Mildred (c) emp Kinston Tob r515 Oak
- Palmer L (c; Lucile) lab City Cemetery h425 Lincoln
- Robt E (c) lab r515 Oak
- Robt P (c) studt r423 Lincoln
- Rose B Mrs (c) h423 Lincoln
- Roy tobacconist h512 N Heritage
- Rudolph (c; Dora) mtcemn Emma Webb Playgrounds h610 Cook's al
- Thelma (c) emp Kinston Tob r515 Oak

O. L. SHACKELFORD GENERAL CONTRACTOR

104 E. Blount St.

Tel. 3137

- Wallace (c) lab Camp Lejeune r501 Forrest
- Wm (c) carp h716 Oak
- Wm (c) lab Caro Dairies r306 N Trianon
- Willie Mrs (c) prsr North Carol Shirt h413 Dennis
- Worley T (Nora W) slsmn Baker Furn h212 E King
- Andrews Alverna (c; wid Chas) r302 E Bright
- Barbara r110 N McLewean
- Emma L Mrs insp Kinston Shirt h105 N McLewean
- Ernest V formn hlpr State Hwy & PWC r RD 4
- Floyd V (Emma L) live stock broker 105 N McLewean h do
- Floyd V jr hlpr Atlantic Refining r105 N McLewean
- Grover C (Verna) eng A&EC h102 Park av
- Herman hlpr r114 S East
- Leona (c) emp E V Webb & Co r802 Oak
- Lois D bkpr Penney's r105 N McLewean
- Paul (c) r413 Sampson la
- Rosa B (c) h525 S Queen
- Anello Vincent P (Lydia A) USA h406 W Vernon av
- Angel Hazel S Mrs ofc sec Benj Foxman h1313 McAdoo apt C 1
- Seymour E (Hazel S) buyer Dixie Leaf Tob h1313 McAdoo apt C 1
- Antioch Free Will Baptist Church (c) Rev Peter R Hood pastor 824 Lincoln
- Antwene Clifton R (Mary B) brklyr h104 S Adkin

GRADY'S HARDWARE PAINTS • OIL • BUILDING SUPPLIES

113 S. QUEEN ST.

DIAL 2156



FERRELL
MOTOR CO.

410 N. HERITAGE
DIAL 2214



SALES

L. C. FERRELL CO.
FARM SUPPLIES

MASSEY-HARRIS FARM TRACTORS
403 N. HERITAGE

TEL. 4341

F P R A S B E R R Y

INSURANCE

OF ALL KINDS

LOFTIN BLDG. 123 E. GORDON

DIAL 3570

Antwine

- Columbia C (Gladys) logger Heber Rouse h117 S Orion
- Esther Mrs tex wkr Kinston Shirt h301 Stoughs la
- John r307 Stoughs la
- Nannie Mrs r307 Stoughs la
- Zeamon jr (Esther) carp h301 Stoughs la
- Arch Fannie M Mrs (c) maid Hotel Kinston r512 Oak
- Arden Myra Mrs (c) emp E V Webb Co h908 Lincoln
- Walt (c; Myra) lab City Park h908 Lincoln
- Arlen Michl agt Home Security Life Ins
- Armanis John lab Frosty Morn Meats r110 E Caswell
- Armistead Kath studt r903 N Queen
- W Harrison (Kath B) v-pres L B Jenkins Tob h903 N Queen
- Armstrong A Louise (c) tchr Adkin Hi Sch r500 Quinerly
- Lula (c) r106 E Shine
- ARNOLD A LEROY (JANE H), CASHIER FIRST-CITIZEN BANK & TRUST CO, h4 WEILAND APTS 1119 N QUEEN, TEL 2777**
- Allen (c) lab r510 E Blount
- Benhet (c) lab Waste Paper Co r Williams al
- Herbert (c) emp Willis Hines Lbr
- Jas C (c) driver Cozy Cab r514 E Washington av
- Jane H Mrs nurse Memorial Genl Hosp h119 N Queen apt 4
- Jasper (c) lab Willis Hines Lbr r422 N Davis
- Jesse H (Bessie S) h1313 McAdoo apt D 2

IDEAL CLEANERS

"ALL THE NAME IMPLIES"

ONE DAY SERVICE

CASH AND CARRY OR PICK-UP

102 W. PEYTON AVE.

TEL. 3467

- Jesse H (Tess) phys 1005 College h1313 McAdoo apt E 1
- John D (Eliza) formn Hines Bros Lbr h811 Waters
- Mary (c) prsr Pressly's Lndry & Dry Clns r RD 5
- Persie (c) emp Willis Hines Lbr
- Wm E electn May Elec r308 E Washington av
- Art Barber Shop (Jos W Aldridge Wm S Oliver) 319 N Queen
- Arthur Bernice E (M Bruce; S & A Parts; S & A Auto Serv) h1300 Rhem
- Chas L (Daphne C) USMC r610 Terminal
- Cleveland (c) logger John T Garner r517 Sasser
- John (c) lab Geo DuBose Genl Contr h6 e Mitchell Wooten cts
- Paul B (Julia M) h305 Stoughs la
- Artis Cath (c) hlpr Parrott Mem Hosp r LaGrange N C
- Hubert (c; Marie) confr 425 E Washington av h do
- Jas (c; Helen) lab r424 Abana
- Lovie Mrs (c) h319 Short
- Ashford Alf J (Emily L) pharm Hogan's Pharm h305 W Vernon av
- Ferdie J (Emily) h Old Snow Hill rd RD 2
- Florence Mrs (c) emp Dixie Leaf Tob h611 Olive
- Fred (c; Florence) firemn Hines Bros Lbr h611 Olive
- Jos atndt Loftin Oil
- Lucille Mrs (c) h703 S Davis
- Askew Annie M (c) r705 Thompson
- Ben V (A Eliz) budget mgr Lenoir Tire h1104 Hadley

THE ONLY COMPLETE

IMPARTIAL LIST OF BUSINESS CONCERNS

without regard to Size, Importance, Location, or Appointments, is your

City Directory Classified Business Section

411-415 N. QUEEN



SALES • SERVICE
TRUCKS • USED CARS

PHONE 4124

HARVEY MOTOR CO.

24 HOUR

WRECKER SERVICE

NIGHT PHONE 5155

CONNER'S AUTO SERVICE



Body
Repairs

Painting

General
Repairs

WRECKER
SERVICE

DAY & NIGHT

PHONES
Day 5011
Night 5171

205 W. Caswell

Whitaker-Leffew Photography

PHOTOGRAPHY OF EXCELLENCE

431 N. Queen St.

Phone 2992

Askew

- Benj (Helen L) h512 E Caswell
- E W slsmn Harvey's r104 S Independent
- Helen mach opr Lenoir Shirt r512 E Caswell
- J B (Marion) atndt Caswell Training Sch r do
- Jas R (Josephine A) h20d Simon Bright Homes
- Lossie Mrs (c) tchr h206 S East
- Marion Mrs atndt Caswell Training Sch r do
- Mary E (c) fnshr Kinston Lndry h705 Thompson

ASPHALT & PETROLEUM CO, EDMUND M CAMERON PRES, NEW
BERN rd (US HWY 70 EAST), TEL 4498

Associated Laboratory (J Fred Horton) dental laby 310 Mitchell

Astronski Annie J Mrs sten Geo Palmer r110 W Caswell

Atkins see also Adkins

--Wm R (Sara A) vet Frosty Morn Meats h821 Dewey

Atkinson Bernice Mrs (c) maid r519 Williams la

--Geo (c; Georgianna) h410 E Shine

--Hannah J r521 E Shine

--John D (c) r521 E Shine

--Saml (c) lab Dixie Leaf Tob r410 E Shine

--Wright (c) r521 E Shine

Atlantic Coast Line Railroad David S Harper agt frt ofc 415 E Gordon

JOHN M. TYNDALL FIXTURE CO.

AND GENERAL CONTRACTOR

STORE AND OFFICE FIXTURES

SPECIAL BUILT FURNITURE

"Quality Is Our Aim"

1407 W. Washington Av.

Telephone 2229

ATLANTIC & EAST CAROLINA RAILWAY CO

H P EDWARDS, CHAIRMAN of BOARD

E R BUCHAN, PRES

CECIL MOORE, TRAFFIC MGR

BONEY BLDG

811½ N QUEEN

TELEPHONES 2226 and 4137

--& Eastern Carolina Railway Co David M Tyner frt agt (frt sta) 107 E
Blount

ATLANTIC REFINING CO, GUY T CHERRY DISTRIBUTOR, END of
ABBOTT, TEL 3874

Atyaeh Mike (Libby F) hse mgr Am Legion r407 W Lenoir av

AUNT JENNIE'S BAKE SHOP (RICHARD N TYNDALL, LLOYD E

GUTHRIE), CAKES, PIES and PASTRIES, WEDDING, BIRTHDAY

and PARTY CAKES 813 N QUEEN, TEL 4611

Austin Bennie (c; Mary) lab Camp Lejeune r405 S Tiffany

--Geo (c) lab E R Smith

--Lela M (c; wid Mose L) maid h415 E Blount

AUTO-LITE PARTS, CARLTON'S GARAGE DEALER, 308 MITCHELL,
TEL 5484

Autry Elma tex wkr Kinston Shirt r204 N Tiffany

Avent Frank (c; Florence) hauler h304 N Adkin

--Geo (c; Beatrice) h651 Quinerly

BAKER FUNERAL HOME

AMBU-
LANCE
SERVICE

FUNERAL
DIRECTORS
AND
EMBALM-
ERS

416 S. Queen

PHONE
2146

COZY TAXI SERVICE

PROMPT, COURTEOUS AND DEPENDABLE SERVICE

DAY and NIGHT

Phone 3400

402 S. Queen Street

Whitfield's Jewelry Store

Keepsake
DIAMOND RINGS

ELGIN and HAMILTON
WATCHES

408 N. QUEEN ST.

TELEPHONE 2977

Avery Annie H (wid Levy) h700 Atlantic av
 --Annie L spnr Glen Raven Mills r700 Atlantic av
 --Clifton F spnr Glen Raven Mills r700 Atlantic av
 --Harold L (Hazel R) asst mgr Jackson Mattress h Oriental av RD 2
 --Jas K (Lois M) saw mill opr h NC Hwy 12
 --John C wndr Glen Raven Mills r112 N East
 --Nellie H emp Frosty Morn Meats r Dover N C
 --Nellie L studt r N C Hwy 12
 --Robt (Dorothy) ctr North Carol Shirt h406 Atlantic av
 --Rosalee C (wid Wm H) spnr Glen Raven Mills r504 Atlantic av
 --Walter msngr W U Teleg r112 N East
 --Wm doormn Carolina Theatre
 Axel Katie M (c) maid r416 E Blount
 Aycock E G (Bertie) atndt Caswell Training Sch r do
 --Geo J (Peggy T) mech Rochelle's Garage h111 N Independent
 --Wm E (Anne M) h405 Manning
 Aytch Dora (c) r411 Dennis
 --Harvey (c) delmn Chestnut St Gro r411 Dennis
 --Matilda maid r411 Dennis
 B & D Grill (Glenn R Blackburn Howard Daughety) restr 102 E Blount
 Backer Ameta (c) waitress Maccabees Club r1124 Lincoln
 Bacon Wallie F brklyr Kirby D Hawkins r1014 E Lenoir av
 Bacote Mary E (c) r604 Oak
 Bagby Carrie J (wid Chas) h205 E Grainger av

STATE OFFICE

THE MACCABEES

H. E. RICKS, State Mgr. H. C. SUMRELL, Dist. Mgr. A. H. GERRANS, Dist. Mgr.

ASSETS \$78,500,000

INSURANCE IN FORCE \$297,000,000

72 Years of Mutual and Fraternal Aid to Its Members

--Cynthia D (Vogue Beauty Salon) r205 E Grainger av
 Baggett Sallie (c; wid Geo) h1011 Carver
 Baikynycz Jurko cabt mkr John M Tyndall Fixture
 Bailey Alma T (wid Wm E; W E Bailey Co) r808 College
 --Annie E (c; wid Thos B) h418 E North
 --E Ross (Nellie F) sign pntr h1501 Howard
 --Jesse (c) lab r517 Knob
 --LeRoy (c) yd hd Glen Raven Mill r517 Knob
 --Nancy H (wid Wm B) r305 Glenwood av
 --Nettie H (wid Gary F) h506 Perry
 --Ruth Mrs h Wake av RD 2
 --Talmage W investigator County Health Dept r Ft Barnwell N C
 --Thos B jr (c) r418 E North
BAILEY W E CO (ALMA T BAILEY, FANNIE B HOLLAND), JACK C HOLLAND MGR, WM H GILLIKEN HEATING ENGINEER, PLUMBING and HEATING CONTRACTORS, DEALERS PLUMBING, FIXTURES and SUPPLIES, 125 E NORTH, TEL 2713 (See page 81 Buyers' Guide)
 --Wesley E (Stella S) formn State Hwy & PWC h8 2d av RD 4
 --Wilbur L (Hallie W) farmer h U S Hwy 70 RD 2
 --Wm G (Julia) mgr Nachamson's h602 E Gordon
 Bain & Boothe's Market (Harry F Bain Geo Boothe) gros 600 E Caswell
 --Clydie Mrs flwn Hampton Shirt h202 S East

PLUMER DANIELS

PLUMBER-HEATING CONTRACTOR

Plumbing Supplies • Water Systems • Kitchen Equipment

106 E. BLOUNT

TEL. 3728

1410 W. VERNON AVENUE
CAROLINA BUILDING SUPPLY CO.
 TELEPHONE 4681



HOME FEDERAL SAVINGS & LOAN ASSOCIATION OF KINSTON, N.C.
SAVINGS
 PHONE 4647
HOME LOANS
 EAST GORDON STREET

Member of Federal Savings & Loan Insurance Corporation



CARROW *Buick* CO.

DIAL
3552

SALES — SERVICE

111-113 W. BLOUNT ST.

Bain

- H Jas (Clydie) ctr Hampton Shirt h202 S East
- Harry F (Dorothy; Bain & Boothe's Mkt) formn Kinston Shirt h812 E Gordon
- Baker Aileen P Mrs ofc sec Allen & Parrott h110 W Capitola av
- Alberta Mrs (c) Indry wkr h107 Charity la
- Annie T (c) tchr County Schs r420 S Queen
- Annie T (c; wid John D; Baker Funeral Home) gro 422 S Queen h420 do
- Apartments 112 S Independent
- Bennie r1114 Desmond
- Bonnie (c) opr Mae's Beauty Shop r420 S Queen
- Carl (Aileen P) carrier P O h110 W Capitola av
- Chancey jr USA r409 E Gordon
- Cleveland clk Parrott's Super Mkt r RD 4
- Douglas L (Ruby B; Park View Superette Yellow Front Mkt) h1314 Queens rd
- Douglas L jr studt r1314 Queens rd
- Elijah J (c; Hattie) asst housing mgr Kinston Housing Authority and mgr Mitchell Wooten cts h2b Mitchell Wooten cts
- Emma H Mrs clk A & EC r215 W Blount
- Fannie G (c) maid r517 Sasser
- Felix (c) lab N C Products r104 Browns al

WFTC

THE COMMUNITY STATION

A B C

1230 KCS

204 E. King

Tel. 4111

AFFILIATE

- Fred L (Hazel P) mgr Terminal City Oil h403 Glenwood av
- BAKER FUNERAL HOME (c; ANNIE T BAKER), COMPLETE BURIAL SERVICE, LADY ATTENDANT 416 S QUEEN, TEL 2146 (See page 53 Buyers' Guide)
- BAKER FURNITURE CO (PAUL T BAKER), RUGS and CARPETS, ELECTRICAL HOUSEHOLD EQUIPMENT, RADIOS, WASHING MACHINES, STOVES and RANGES, VENETIAN BLINDS 101-05 S QUEEN, TEL 4034 and 808 W VERNON av, TEL 3801 (See pages 55 and 69 Buyers' Guide)
- Geo J tobacconist r409 E Gordon
- Grover C (Maggie L) fish 211 S Queen h1505 Holm av
- Hattie Mrs (c) ofc sec Kinston Housing Authority h2b Mitchell Wooten
- Hattie (wid Chancey) h409 E Gordon
- Herman H formn State Hwy & PWC r Pink Hill N C
- Hubert A (Doris M; Park View Serv Sta) r207 E Washington av
- Ira L lab Old Dominion Box
- Jas L (Froneia) logger h1116 E King
- Jasper B slsmn Baker Furn r706 College
- Lonnie B h207 E Washington av
- Mildred Mrs (c) prsr Kinston Shirt h502 Harvey
- Napoleon (c) embalmer Baker Funeral Home r420 S Queen
- BAKER PAUL T (TRUDIE D; BAKER FURNITURE CO), h1300 QUEENS rd, TEL 3953

REPAIRS

INSTALLATIONS

W. E. BAILEY CO.

PLUMBING AND HEATING

Fairbanks-Morse Light and Water Systems - Esso and Quiet May Oil Burners
 125 E. NORTH ST. DIAL 2713

GRADE
"A"
MILK

Carolina
DAIRIES CORP.

ICE CREAM
for
All Occasions

800 W. VERNON AVE.

DIAL 3713

Baker

- Pauline B Mrs bkpr Perry's Dry Cln r110 E Blount
- R Marvin jr slsmn Dainty Maid Bakery r207 E Caswell
- Ray L (c; Martha G) firemn Camp Lejeune h10g Mitchell Wooten cts
- Raymond R atndt Park View Serv Sta r207 E Washington av
- Richd E (Margt H) slsmn Montgy-Ward h617 N Independent
- Richd M (Mary E) mfrs agt 207 E Caswell h do
- Roscoe S slsmn Baker Furn h1504 N Queen
- Ruby B Mrs cash Park View Superette h1314 Queens rd
- Stanley W (Edna C) agt Pilot Life Ins h403 Glenwood av
- Violet slswn Cherry's Store r1505 Holman
- Walter W (Vera B; Baker's Studio) h104 S McLewean
- Weldon L (Frances E) slsmn Montgy-Ward r304 N McLewean
- Wm (c; Mildred) h502 Harvey
- Wm K driver Carey-Perry Oil r409 E Gordon
- Willie C lab Leco Feed Mills r RD 5
- Baker's Studio (Walter W Baker) photog 104 S McLewean
- Baketon Geo (c) lab Imperial Tob h520 Lincoln
- Balafas Gus J (Nause P; New Dixie Cafe) h508 Rhodes av
- Baldree Edwin M (Evelyn A) atndt Down Town Serv Sta r318 E Peyton av
- Ethel M (wid Ralph M) h318 E Peyton av
- Evelyn A Mrs bkpr Plumer Daniels r318 E Peyton av
- Balkum Melvin exterminator Orkin Exterminating r407 E Gordon

Commercial Blue Printers

DRAFTING and SURVEYING SUPPLIES
STATIONERS — ART SUPPLIES
BLACK LINE PRINTING — PHOTOSTATS

112 E. NORTH ST.

PHONE 3655

- Ball Allen J (Frances P) agt Pilot Life Ins h316 Mitchell
- Blanche E (wid David J) h316 French's la
- Bryan C meat ctr A & P r316 French's la
- David J constn wkr Caswell Training Sch r316 French's la
- Gordon H emp City r109 N East
- Mary E mach opr Old Dominion Box r S Independent
- Ballard Annie G (wid Claude H) h900 Fairfield av
- Bloss (c) atndt Fordham Serv Sta h205 Lincoln
- BALLARD CLAUDE H (DOREEN W), PHYSICIAN, 213-14 PEARSON BLDG 105 E BLOUNT, TEL 2830, h903 FAIRFIELD av, TEL 4429**
- Joseph F (Lola G) dept supt Kinston Daily Free Press h1608 Rosedale
- Lillian B Mrs slswn J D Paschall Co r900 Fairfield av
- Linwood USA r900 Fairfield av
- BALLARD LOWELL L (LILLIAN B; BALLARD'S CLEANERS), r900 FAIRFIELD av, TEL 4308**
- Marion wndr Glen Raven Mills r1204½ E Bright
- Maude T wndr Glen Raven Mills r Richland N C
- BALLARD'S CLEANERS (LOWELL L BALLARD), CASH and CARRY, PROMPT PICKUP and DELIVERY SERVICE 410 E CASWELL, TEL 2548 (See page 43 Buyers' Guide)**
- Banks Allie Mrs (c) fdr Imperial Tob h15h Mitchell Wooten cts
- Bettie (wid Claude M) h101 Okeh RD 4
- Edgar W (Julia M) farmer h823 Waters

SEWELL'S PHARMACY

• PRESCRIPTION SPECIALIST •

121 E. GORDON ST.

PHONE 2554

111 NORTH QUEEN

Galvanized Pipe • Black Pipe
Jenkins Valves
Belting • Saw Bits
Laths

MIDYETTE HARDWARE CO.

HARDWARE and BUILDING MATERIAL

BENJAMIN MOORE PAINTS

PHONES 3742 — 5112

GE Lamps • Electric Wire
Sockets
BX Cable • Switches
Boxes

WHITE OWL Motor Co.

Willys
J Sales
C Service

Cars, Trucks
Station
Wagons

Goldsboro
Highway

Telephone
5215

White Owl Auto Parts Co.

Automotive
Parts

Automobile
Accessories

Goldsboro
Highway

Telephone
5215

W. A. MOORE & COMPANY, Inc.

"All INSURANCE Policies Look Alike . . .

It's the AGENCY Behind Them That Makes the Difference"

116 E. GORDON

SINCE 1923

TELEPHONE 3661

Banks

- Ellis M (Effie D) carp h401 1st RD 4
- Ethel (wid Jas H) h909 E Caswell
- Floyd (c; Pearl) emp Willis Hines Lbr h15h Mitchell Wooten cts
- Irene slswn Nachamson's r823 Waters
- Jas M (Kathleen M) carp h205 Okeh RD 4
- Jos H Rev (c; Zoldine W) pastor St August tine Epis Ch h705 E Vernon
- Junior (c) studt r1210 Lincoln
- Lila M (c) studt r1210 Lincoln
- Margt (c) tob wkr E V Webb & Co r510 Chestnut
- Margt C tchr Southwood Sch r406 W Lenoir av
- Mincey (c; wid Henry) h15g Mitchell Wooten cts
- Pearl Mrs (c) prsr North Carol Shirt h15h Mitchell Wooten cts
- Robt L (c) studt r1210 Lincoln
- Sallie M Mrs (c) maid h609 Sampson la
- Zoldine W Mrs (c) tchr County Schs h705 E Vernon av
- Bannerman Arth (c) lab Willis Hines Lbr r515 Williams la
- Frances B Mrs (c) picker Kinston Tob h515 Williams la
- Justice (c) lab Kinston Lbr r RD 4
- Bannister Louise Mrs (c) maid h513 Sampson la
- Banton Kathryn E (c) tchr County Schs r813 Macon
- Barbee Jos W (Willie L) v-pres Whol Elec h409 E Gordon
- Barber Alf A (Marie M) formn E V Webb & Co h813 Dewey
- Ellen Mrs (c) h315 Lincoln

HEILIG-LEVINE OF KINSTON, Inc.

Furniture • Rugs • Radios
Refrigerators • Ranges

118-128 W. NORTH ST.

TEL. 2844

- Jas (c; Mollie) carp h1017 Tower Hill rd
- Jas H (Lessie) asst mgr Sou Life Ins h605 Abbott
- Marie M Mrs slswn Penney's h813 Dewey
- Rudolph (c) studt h419 E Blount
- Barbre Ray S (Julia V; Lenoir Tire) h200 Summit av
- Barfield Alma C studt r714 E Caswell
- C Jos (c; Roxie V) tchr Adkin Hi Sch h507 Thompson
- Carrie Mrs (c) cook Memorial Genl Hosp h208 Lincoln
- Dan (c) lab r227 S Davis
- Dorothy H clk Cherry Point Marine Base r714 E Caswell
- Geo (c) servmn City Water & Light Dept r901 Chestnut
- Geraldine Mrs clk Park View Superette h114 N Trianon
- Henry lab Frosty Morn Meats r RD 2
- Herman W emp Dave Oglesby r109 W Lenoir av
- Jesse (c; Inez) sec hd A&EC h407 New York av
- John (c; Carrie) lab h208 Lincoln
- Johnnie (c; Eliz C) lab N C Products r411 Wooten al
- Katie (c) maid r422 N Davis
- Myrtle (wid Charlie C) h109 W Lenoir av
- O Hampton (Gladys T) lab City St Dept h714 E Caswell
- Roxie V Mrs (c) nurse 507 Thompson h do
- Ruby L opr Kinston Beauty Shop r714 E Caswell
- Wm A (Geraldine) clk F F Brooks & Son h114 N Trianon

GRAY & OGLESBY

WHOLESALE

GROCERS

FRUITS

PRODUCE

"We Feed a Multitude

217 N. McLEWEAN

PHONES 2362 - 2363

WESTERN AUTO ASSOCIATE STORE

"Everything for the Automobile for Less"

RADIOS • ELECTRICAL APPLIANCES • BICYCLES

318 N. QUEEN

TEL. 2180

Barfield

--Willie lab Frosty Morn Meats r RD 2

Barker Hattie (c) studt r513 E Bright

--Mary Mrs (c) prsr Rhodes Shirt h114 E Shine

--Penny (c; wid Allen) h513 E Bright

--Wm (c; Mary) lab L B Jenkins Tob h114 E Shine

Barnes Alton (Joyce H) clk The Pickwick h Lane av RD 2

--Annie M Mrs wndr Glen Raven Mills h401 Rhem

--Benj S (Martha A) h305 E King

--Chas V (Lake R) slsmn h1313 McAdoo apt A 3

--Charlie (Annie L) r103 N East

BARNES & COX MOTOR CO (JAMES H BARNES, McCOY F COX),**PACKARD and HUDSON SALES and SERVICE 105-109 W BLOUNT,****TEL 3939 (See page 3 Buyers' Guide)**

--Edith B (c) maid r1019 Macon

--Ellis (Mary E) h Old New Bern rd RD 3

--Elwood mech Paul Haddad Garage r Old New Bern rd RD 3

--Fannie (c) r206 Lincoln

--Frank L (Edna E) slsmn Thompson Mtr h502½ Harding av

--Georgia (c) r521 E Shine

--Jas B (R Grace) formn State Hwy & PWC h316 W 1st av RD 4

BARNES JAMES H (LOUISE H; BARNES & COX MOTOR CO), h805**FAIRFIELD av, TEL 3411****KINSTON LETTER WRITERS**

MIMEOGRAPHING • TYPING • DIRECT MAIL

Mrs. Eoline T. Cheek—Home Telephone 5401

2nd Floor First-Citizens Bank Building

Tel. 4451

BARNES JAMES M (RUBY B), MGR JOHN S MARTIN CO, h105 W DANIELS, TEL 4543

--Joyce H Mrs stock clk Montgy-Ward h Lane av RD 2

--Lafayette (c) r1213 Tower Hill rd

--Liva T carp h800 Chestnut

--Louise H Mrs designer Dudley Floral Gardens & Flower Shop h805
Fairfield av

--Martha Mrs prin Caswell Training Sch h305 E King

--Maxine (c) r1213 Tower Hill rd

--Mildred (c) h8a Mitchell Wooten cts

--Millard (c; May B) h1213 Tower Hill rd

--Minerva (c) maid r8a Mitchell Wooten cts

--Ona L (c) opr Esther's Beauty Salon r627 Lincoln

--Percy (c) brklyr r1213 Tower Hill rd

--Rosalie Mrs slswn Grant's r502½ N Harding

--Terry S (Annie M) overseer Glen Raven Mills h401 Rhem

--Wilbur r303 N McLewean

--Wm F (Rachel S) ofcr in chge USA Recruiting Sta h N Heritage extd
RD 2

--Wm H (c; Leona S) brklyr E R Smith h639 E Lenoir av

--Wilma (c) r1213 Tower Hill rd

Barnett Bee (Glennie) driver Barrus Constn h1112 E Bright

--J B (Maxine G) driver Paul Dunn r1103 E Bright

STANDARD DRUG STORES**CUT-RATE
PRESCRIPTIONS — DELIVERY SERVICE**

Store No. 1—Queen & North, Phone 3122—No. 2—Queen & Caswell, Phone 3172

702 NORTH QUEEN STREET

CADILLAC AMBULANCE

DIAL 4150

EDWARDS FUNERAL HOME

Paschall's

JAMES HAYES

Bicycles**Sporting
Goods****GUNS****Ammunition****Martin
Outboard
Motors****Keys****Locks****Expert
Repairing****123 W.
North****Phones
Day 3330
Night 2917**

SALES

GURLEY

114-116 W. Blount



SERVICE

COMPANY

Phones 2976 and 3476

Barnett

--Julia Mrs slswn Penney's r RD 3

--Lillie O Mrs spnr Glen Raven Mills r RD 4

--Lloyd B (Nadine H) city firefighter h1707 W Washington av

--Lola Mrs h405 E Vernon av

--Mary (c; wid Thos) r1001 Lincoln

--Sudie (c; wid Lincoln) r1005 Lincoln

Barnette Chas A (Annie L) r800 Chestnut

--Chas A jr USA r800 Chestnut

--Margt studt r800 Chestnut

Barney Jesse (c) lab Kinston Milling r1309 Desmond

Barnhill Robt (New York Bargain Store) r Enfield N C

Barnwell R Franklin (Marjorie R) slsmn Gray & Oglesby h506 Rhem apt

3

Barrett Allen (c; Vina) ydmn h1019 Hicks av

--Claude L (Marjorie) farmer h106 E Vernon av

--Claude L jr studt r106 E Vernon av

--Elmer G jr dept mgr Harvey Mtr r1408 N Queen

--Fannie (wid Elmer G) h1408 N Queen

--Hattie M (c) tob wkr r202 Lincoln

--Julia B tchr P S r1408 N Queen

--Lena (c) tob wkr r107 Loftin la

--Phil T (c) hlpr Kirby D Hawkins r1103 Lincoln

Barrow Jack pntr Garner Contrs r Dover N C

Norris Bros. Plumbing & Heating

PLUMBING

CONTRACTORS
REPAIR WORK

800 W. LENOIR AVE.

PHONE 2547

--Jas (Eula M) driver Coca-Cola r110 S Tiffany

--John A (Margt) collr Larkins Clo Stores r107 E King

--Julius (Ora M) carp h U S Hwy 258 RD 4

--M Bailey asst supt Pilot Life Ins r411 W Vernon av

--Margt Mrs clk County Welfare Dept r107 E King

**BARRUS ALBAN K (HATTIE C), PRES NEUSE SAND CO, BARRUS
CONSTRUCTION CO, V-PRES COMMERCIAL NATIONAL BANK,
ASPHALT & PETROLEUM CO and WHITE CONSTRUCTION CO,
h HARVEY cir, TEL 3551**

--Alban K jr studt r Harvey cir

--Construction Co Alban K Barrus pres Marion R Cowper v-pres Benj
W Thomas sec Wm H Cobb treas rd contrs New Bern rd RD 3

--Hattie C Mrs v-pres Neuse Sand h Harvey cir

Bartlett Minnie M (wid N G) tchr Caswell Training Sch h603 W Wash-
ington av

Barton Andrew S (Esther C) tile str Carter Tile Co h1404 McAdoo

Barwick Beatrice M Mrs tex wkr Glen Raven Mills h U S Hwy 258 RD 4

--Chas H sea food r109 W Bright

--Clyde N (Wilma W) studt r U S Hwy 258 RD 4

--Eldred W chkr Kinston Lndry r8 Asphalt rd RD 4

--Eliza J Mrs emp Kinston Shirt h13d Simon Bright Homes

--Hyldred (Beatrice M) mach opr State Hwy & PWC h U S Hwy 258 RD 4

--J Raymond slsmn Abe Stadiem r702 Chestnut

PERRY'S DRY CLEANERS

DYERS

LAUNDRY

CLEANERS

110 W. BLOUNT

"Shirts Our Specialty"

DIAL 2421

The Fashion Shoppe

"Season's Smartest Stylings"
LADIES' READY-TO-WEAR and ACCESSORIES

125 E. GORDON ST.

PHONE 3278

Barwick

- James G (Thelma A) camp supt State Prison Camp No 207 h25 E 1st av RD 4
 - Julia B wndr Glen Raven Mills r RD 4
 - Julia H emp Frosty Morn Meats r RD 2
 - Lela chkr Sanitary Lndry & Dry Clns h U S Hwy 258 RD 4
 - Lloyd L (Nannie) formn State Hwy & PWC h106 W Bright
 - Louella opr Lenoir Beauty Shoppe r201 W Peyton av
 - Nellie R (wid Walter W) h8 Asphalt rd RD 4
 - Raymond G slsmn Pearson's r106 W Bright
 - Sarah M r109 W Bright
 - Thelma A Mrs slswn Brody's h25 E 1st av RD 4
 - Thelma B Mrs nurse Parrott Mem Hosp r RD 4
 - Walter C lab State Hwy & PWC r8 Asphalt rd RD 4
 - Basden Chris M (Helen) slsmn Phillip T Fordham h206 N Trianon
 - Dora (wid John) h18b Simon Bright Homes
 - Helen Mrs tex wkr Kinston Shirt h206 N Trianon
 - John H (c) brklyr E R Smith r LaGrange N C
 - Julian (Bernice) slsmn Coca-Cola h300 E Lenoir av
 - Lib M (Minnie A) h19b Simon Bright Homes
 - Minnie A Mrs mach opr Lenoir Shirt h19b Simon Bright Homes
 - Wm C (Katie M) tile str G W Carter r114 S Independent
- Basement Barber Shop (Walter C Hathaway) 100 W Caswell



THOMPSON-WOOTEN OIL CO.

Incorporated
SHELL PRODUCTS
Lloyd Hemby, Mgr.
Telephone 3127



- Bass Walter (c) emp Willis Hines Lbr
- Baston Penny (c) r313 E Bright
- Basyden Elwood waiter r202 E Vernon av
- Batchelor Jos B (Roena) h317 Pollock
- Bates Fred E (Ona A) city police h113 S Independent
- Geo (c) lab Caswell Training Sch r609 Harvey
- Nolan T carp r1206 E Bright
- Ona A Mrs nurse Dr R Henry Temple h113 S Independent
- Batten Jos R (Mary E) crdr Glen Raven Mills h514 W Blount
- Kath B (wid M A) tchr Lewis Elem Sch h808 N East
- Mary E Mrs crdr Glen Raven Mills h514 W Blount
- Susan studt r808 N East
- Battle Ada (c; wid Jas) h1015 E Gordon
- Althea (c) r505 Oak
- Annie (c) r509 E Bright
- Benj (c) jan Gordon St Ch of Christ
- Blossom jr (c) servmn J R Fordham Serv Sta r315 E North
- Clarence (c) hlpr Claytor's Tin Shop r1015 E Gordon
- Cora M (c) maid r408 S Heritage
- Edw L (c; Vina) agt Winston Mut Life Ins h315 Clay
- Geo A studt r509 E Bright
- Georgie (c) nurse County Health Dept r509 E Bright
- Harriet B Mrs (c) stemmer Kinston Tob h319 Hine's al

ALBRITTON'S FUNERAL HOME

FUNERAL DIRECTORS

AMBULANCE SERVICE

ALBRITTON'S MUTUAL BURIAL ASSOCIATION

Office Tel. 2134

500 E. BLOUNT

Residence Tel. 3649

FOSTER REALTY Co., Inc.

--

REAL
ESTATE

--

RENTALS

--

INSURANCE

113
E. North St.

PHONE
3563

JOHN S. MARTIN CO.

--

Wholesale
Distributors
PACKING
HOUSE
PRODUCTS

--

419
N. Heritage
Street
PHONE
2153

**ERSKINE
JEWELERS**
OF
KINSTON INC.

— — —
Diamonds

•
Watches

•
Silverware

— — —
**Watch
and
Jewelry
Repair**

— — —
110 N. Queen

**PHONE
3706**

B. W. CANADY & SON
GENERAL HARDWARE

China, Silverware, Household Furnishings : Paints and Sporting Goods

135 NORTH QUEEN

DIAL 2337

Battle

- Ivory (c; Harriet B) lab O L Shackford h319 Hine's al
- Jas C (c) cement wkr Smith Concrete Products r512 E Blount
- Jefferson (c; Pearlie M) lab Imperial Tob r510 Oak
- Lew C (c) lab Leco Feed Mills r Pink Hill N C
- Louisa B (c) maid r505 Oak
- McKinley (c) lwyr 242½ S Queen h509 E Bright
- Naomi (c) r606 Cook's al
- Roy (c) porter Bain & Boothe's Mkt r1300 Lincoln
- Vina D Mrs (c) tchr J H Sampson Elem Sch h315 Clay
- Walter (c; Ida E) cook Pully's Barbecue h Broadway
- Willie Mrs (c) h505 Oak
- Batts LeRoy O (Estelle; Batts' Dry Clns) h300 Summit av
- Batts' Dry Cleaners (LeRoy O Batts) 116 E Blount
- Baty Jane Mrs clk J E Hood & Co h301 E Gordon
- Wm (Jane) USMC h301 E Gordon
- Bause H Jack tobacconist Knott Whse r405 Mitchell
- Lucretia J (wid Chas E) h405 Mitchell
- Baynor David B (Hughlene P) slsmn Baker Furn h1310 N Independent
- Fenner T (Katie B) slsmn Neuse Distr h701 N Queen
- Hughlene P Mrs bkpr City Clk h1310 N Independent
- Baysden Richd C (Retha M) hlpr Caro Dairies h17d Simon Bright Homes
- Baysilen Alton H (Joyce W) mech Oettinger Bros h115 W Vernon av
- Bazemore Martha J Mrs (c) mach opr Kinston Tob h13b Mitchell Wooten

MATHIS MOTOR CO.
LINCOLN and MERCURY
SALES and SERVICE

W. Bright cor S. Heritage

Tel. 4178

- Wm (c; Martha J) lah Hines Bros Lhr h13h Mitchell Wooten cts Beach see Beech
- Beadle Helen record librnr Memorial Genl Hosp r304 Warren av
- Beaman see also Beeman
- Jasper O (Gertrude C) cash Colonial Ice h105 W Lenoir av
- Wm lab State Hwy & PWC
- Beard Edw C jr (Mattie G) carp Smith Concrete Products h702 E Caswell Caswell
- Jos W (Julia H; Beard's Garage) h209 S Adkin
- Kathleen mach opr Lenoir Shirt h605 E Caswell
- Roy (Mary) mech Gurley Pontiac r111 E Bright
- Wm T r605 E Caswell
- BEARD'S GARAGE (JOSEPH W BEARD), GENERAL AUTO REPAIRING and BODY WORK 207 S ADKIN, TEL 2306**
- Beasley Britton F (Emily S) dentist 103 W Gordon R330 h811 Dewey
- Carrie L sec H H McCoy Co r401 W Washington av
- Jessie M (c) tchr County Schs r1012 Hicks av
- Sarah (c; wid Tony B) h1012 Hicks av
- Beattie Neseola r1207 Lincoln
- Beattis Susie T Mrs chkr Colonial Stores h720 E King
- Wayne E (Susie T) logger h720 E King
- Beatty James T (Olive D) clk Jenkins-Jones Mtr h806 Westover av
- Lela (c) r614 Thompson

NEUSE SAND COMPANY

Sand • Crushed Stone • Ready-Mixed Concrete

TELEPHONE 3463

**MABE
and
JONES
PRINTING
CO.**

•
**JOB
PRINTING**

•
CARDS

•
**LETTER-
HEADS**

•
HANDBILLS

•
902 E. Gordon

**PHONE
5328**

FIRST-CITIZENS BANK AND TRUST COMPANY

Member Federal Deposit Insurance Corp.

COMPLETE BANKING SERVICE

Beck Avery E (Evelyn J) mgr Country Club of Kinston h end Fairfield

Beckwith Goler V (c; Virginia) mach h904 Thompson

Becton Bessie Mrs (c) h15e Mitchell Wooten cts

--Beulah (c) maid h314 E North

BECTON EDWIN J (KATIE TUEE), REAL ESTATE 106½ S QUEEN, TEL 4740, h1006 N QUEEN, TEL 4202

--Fred S (Agnes) plmb h809 Waters

--Gertrude (c; wid Ike J) h14b Mitchell Wooten cts

--Harry Q slsmn Harvey Oil r RD 1

--Jos W (Gladys O) slsmn Lofton Fruit h312 E Blount

--Matthew (c) farmer h700 Thompson

--Mattie R (c) r700 Thompson

--Melba L Mrs spnr Glen Raven Mills r RD 1

--Ralph gro 101 N Orion h103 do

--Willie jr (c) studt r15e Mitchell Wooten cts

Bedgood B Carrington formn E V Webb & Co r1313 McAdoo

Beech Alice Mrs (c) dir Mitchell Wooten cts b601 E Blount apt 7

--Eliz (c; Tower Hill Soda Shop) r102 W Shine

--Harvey (c; Beech's Barber Shop) b411 E North

--Julian V (c; Alice) with Beech's Gro h601 E Blount apt 7

--Vivian D Mrs (c) waiter Beech's Soda Shop & Grill h406 E North

--Wm M (c; Mal's Serv Center) barber 921 Tower Hill rd h102 W Shine

--Wm M (c) gro 402 E North h do

STADIEM INSURANCE, INC.

DIVIDENDS TO POLICYHOLDERS

—Since 1934—

128 W. GORDON

PHONE 2177

--Wm M jr (c; Vivian D; Beech's Soda Shop & Grill; Del-Mo Shoe Shine Parlor; Mal's Serv Center) h406 E North

Beech's Barber Shop (c; Harvey Beech) 212 E North

--Soda Shop & Grill (c; Wm M Beech jr) 336 S Queen

Beeman see also Beaman

--Wm Rev (c; Minnie) h1007 Chestnut

Begley Mary B Mrs nurse Parrott Mem Hosp r820 Waters

Behrhorst Wallace D Rev (Jewel L) pastor Faith Lutheran Ch h210 E Blount

BELK-TYLER CO, JAMES M TYLER MGR, DEPARTMENT STORE, LADIES' and CHILDREN'S WEARING APPAREL, MEN'S WEAR, PIECE GOODS, SHOES for the FAMILY, HOSIERY, WOMEN'S ACCESSORIES, 128 N QUEEN, TELS 2101 and 2192

Bell Amos R (Novella) driver h517 N McLewean

--Annie R Mrs atndt Caswell Training Sch r do

--Caroline Mrs asst clk County Superior Court r900 N Queen

--Charlie B (Bertha M) driver Airline Cab h20c Simon Bright Homes

--Cleatrice Mrs (c) mach opr L B Jenkins Tob r119 Lincoln

--D B comndr Am Legion Post No 43 r900 N Queen

--David (c; Doris L) cook Harlem's Cafe h303½ S East

--Edgar L hlpr Kinston Shirt r403 N Independent

--Emma S (wid Paul F) h403 N Independent

--Ethel (c) maid h6 Royal al



SPENCE SALES CO., INC.

SALES • REPAIRS • PARTS

129 W. Blount

Tel. 3712

507 E. GORDON

J. W. CAREY



TEL. 4645

507 E. GORDON

MOBIL OIL

CAREY-PERRY OIL CO., INC.

"The Stern of Friendly Service"



MOBILGAS

TEL. 4683

BAKER FURNITURE COMPANYKelvinator Refrigerators • RCA and Zenith Radios
Thor Washers101-105 S. Queen Complete Home Furnishings
808 W. Vernon Ave.Tel. 4034
Tel. 3801

Bell

- Geo T sawyer Kinston Lbr r W Bright
- Isaac jr (c) studt h204 Mitchell
- Jos C (c) carp r714 Lincoln
- Lewis (c; Willie L; Blount St Mkt) h14d Mitchell Wooten cts
- Lona D (wid Julius) drsmkr 302 E Washington av h do
- Mae chkr Kinston Lndry r609 N Independent
- Mary Mrs (c) emp Imperial Tob h603 Oak
- Mary (wid Geo T) h609 N Independent
- Mary L studt r403 N Independent
- Melvin (c; Aretha M) mason contr 311 Rowena h804 Lincoln
- Mose L (c; Cleatrice) USMC r119 Lincoln
- Moses (c) driver Globe Cab r1126 Lincoln
- Novella Mrs bkpr Caro Dairies h517 N McLewan
- O Harry (Ora) h16b Simon Bright Homes
- Penny (wid Ernest) h7a Simon Bright Home
- Rosalie (c) prsr Model Cln h117 W South
- Viola (c) r117 W South
- Viola (c; wid Danl) h714 Lincoln
- Whitt (c; Alice W) lab h226 E North
- Whitt jr (c) lab r226 E North
- Wiley (c; Mary) lab Kinston Tob h603 Oak
- Wm (c) constn wkr r714 Lincoln
- Wm (c) pdlr r504 Oak

A. B. HUFF ENTERPRISES

PARAMOUNT • CAROLINA • OASIS

Motion Picture Theaters

MAIN OFFICE (Carolina Theater) 121 N. QUEEN—PHONE 3317

- Wm jr (c) constn wkr r714 Lincoln
- Wm H (Nellie M) driver Barrus Constn h New Bern rd RD 3
- Willie (c; Thelma) servmn Lenoir Tire h14b Mitchell Wooten cts
- Willie L Mrs (Blount St Mkt) h14d Mitchell Wooten cts
- Bellamy Carrie (c) tob wkr Kinston Tob h1013 E Gordon
- Belton Ava Mrs (c) emp E V Webb Co h500 University
- Eug (c; Ava) lab Camp Lejeune h500 University
- Willie L r500 University
- Ben's Outlet (Benj F Fivel) clo 206 S Queen
- Benevolent & Protective Order of Elk's Lodge No 740 Lloyd Humphrey
sec 110 E Caswell
- Bennett Amanda (wid Henry B) h102 S McDaniels
- Ann studt r217 W Lenoir av
- Burke H (Betty M) partsmn Lenoir Auto Parts h rear 315 E Peyton av
- C E driver Frosty Morn Meats rRD 4
- Carlos driver Eastern Caro Engineering r Tower Hill rd
- Curfew J (Lillian R) v-pres Willis Hines Lbr and ofc New Bern rd RD
3 h U S Hwy 70
- Hubert (Ellen D) slsmn Dainty Maid Bakery h412 Manning
- Paul C collr Quinn & Miller h217 W Lenoir av
- Pearline (c) maid h315 E South
- Wm (Mildred) slsmn r903 N McLewan av
- Bentley C Hagan (Jean H) repr Eli Lilly & Co h1405 Howard apt 2

PRESSLEY'S

LAUNDRY & DRY CLEANERS

HAPPY SNAPPY SERVICE — CITY WIDE DELIVERY

215 E. Lenoir Av.

Tel. 4565

LaROQUE & HEWITT

INSURANCE AND REAL ESTATE

105 W. GORDON STREET

DIAL 3337

TYNDALL-WOOD-JARMAN

FUNERAL HOME

AMBULANCE SERVICE

126 E. Gordon Cor. N. McLewean

Dial 5143

- Benton Felton C (Alma L) emp Frosty Morn Meats h U S Hwy 70 RD 2
 --Georgia emp Frosty Morn Meats r LaGrange N C
 --Hugh F mech Johnson-Hicks Mtr r LaGrange N C
 --Jas (Jennie V) farm hd Caswell Training Sch r do
 --Malcolm E mech Johnson-Hicks Mtr r LaGrange N C
 --O Max (Ruth B) mgr Orkin Exterminating Co h403 Warren av
 --Wm formn Ten County Grain r RD 4
 Berdue Andrew C (Margt M) drftsmn John J Rowland h1004 W Vernon
 --Margarette M Mrs bkpr Caro Dairies h1004 W Vernon av
 Bergam Andrew (Gay C) rep Terminal Co of N C h410 Atlantic av
 Berry D Lewis (c) studt r404 E Blount
 --Ellen E Mrs (c) tchr County Schs r701 Lincoln
 --Emma Mrs (c) h664 Minerva
 --Eva G Mrs (c) lndrs h404 E Blount
 --Hammond (c; Ellen E) brklyr r701 Lincoln
 --Howard (c; Mamie C; East Side Cln) h418 Abana
 --Louis (c) r404 E Bright
 --Mamie C Mrs (c) ofc sec Lane's Funeral Home h418 Abana
 --Martha J r107 S Adkin
 --Phyllis r107 S Adkin
 --Sebastian (c) carp Frank Noble r404 E Blount
 Best Elijah (c) lab Kinston Tob r519 S Queen
 --Ezekiel K (c; Addie J; Best Funeral Home) h1015 Hicks av
 --Ezekiel K jr (c; Thelma) embalmer Best Funeral Home r1015 Hicks

Weeks Motor Co.

CHRYSLER — PLYMOUTH



222 W. NORTH STREET

PHONE 5145

- Funeral Home (c; Ezekiel K Best) 300 S McLewean
 --Geo C (c; Mary) mech Dove's Garage h3 h Mitchell Wooten cts
 --Henry (c) r304 N East
 --Henry L (c; Bessie) h1107 Lincoln
 --Jas W (Eliz C) supvr Am Bakeries h406 Harding av
 --Jas W jr doormn Carolina Theatre r406 Harding av
 --Jesse (c; Zelma) USA r314 E North
 --Joe (c) hlpr Caro Dairies
 --John (c; Ophelia J) lab A&EC h304 N East
 --Marvin (c) carp r532½ S Queen
 --Mary Mrs (c) topper L B Jenkins Tob h3 h Mitchell Wooten cts
 --Mary (c; wid Geo) h519 S Queen
 --Mary N (c) tchr County Sch r1015 Hicks av
 --Matthew (c) barber Evergreen Barber Shop h425 Sampson la
 --Maude L (c; wid John P) h234 W Gordon
 --Mollie R Mrs wndr Glen Raven Mills r115 S Orion
 --Peggy E studt r406 Harding av
 --Queenie (c) r604 Oak
 --Roland (c) prsr Pressly's Lndry & Dry Clns r RD 5
 --Saml (c; Minnie J) h532½ S Queen
 --Usher W (c; Mary N) billiards 910 Tower Hill rd and embalmer Best
 Funeral Home r1015 Hicks av
 --Wallace R (Mary E) clk Hotel Kinston h1003 Westover av

W. C. Quinn Plumbing & Heating Co.

Plumbing Supplies
Pumps and Water
Systems

Contractors

Heating Equipment
Hot Water Heaters

107 E. GORDON

TEL. 4503

101 N. QUEEN



COMMERCIAL NATIONAL BANK
OF KINSTON
THE HOME OWNED BANK

TEL. 5146



**SANITARY LAUNDRY
AND
DRY CLEANERS**

HAT CLEANING AND REBLOCKING

TEL. 3183

210 S. QUEEN

**KINSTON LAUNDRY CO.
DRY CLEANERS • RUG CLEANERS**

"Fifty Years Experience"

TEL. 2394

208 W. GORDON

COLLEGE STREET PHARMACY

Your Neighborhood Drug Store

Filling Prescriptions Is the Most Important Part of Our Business
Our Antitoxins and Serums Under Continuous Refrigeration

1007 COLLEGE

DIAL 4166 OR 4167

Big Star Warehouse (Chas J Herring) U S Hwy 258 RD 4
Biggs Wm (c) lab r317 E North
Bigsby Howard (c; Dorothy) studt r413 E Blount
Binder's Beauty Shop (Mrs Sallie B Alexander) 107½ S Queen
Birdsong Henry W jr (Natalie) partsmn West Machy h402 Wilson av
Bishop Ellis slsmn Jenkins-Jones Mtr r Mount Olive N C
--Emma T Mrs wndr Glen Raven Mills r708 Atlantic av
--Gordon U (Callie) formn John M Tyndall Fixture h604 Terminal
Bissett Donald (Valera M) studt r301 E King
--W Ivan pres Planters Whse r Grifton N C
Bizzell Hyman M (Jane W) bkpr Barnes & Cox Mtr h203 Wilson av
--Louise B Mrs dept mgr Belk's h212 E Gordon
BIZZELL MARY LEE (wid FLETCHER B), ASST CASHIER COMMERCIAL NATL BANK OF KINSTON, r606 W LENOIR av, TEL 2943
--Maude B (wid Wm H) h214 E Blount
--Maudie M ofc sec Smith-Douglass r214 E Blount
--Norwood W (Louise B) clk ABC Bd h212 E Gordon
--Ruth B (wid J Atwood) h700 Rhem
Black Victoria G (c) county home demonstration agt r702 E Washington
Blackburn Edwina Mrs clk Park View Superette h213 E Washington av
--Glenn R (Edwina; B & D Grill) h213 E Washington av
Blackman Anniebelle Mrs (c) h232 W Gordon
Blackmon Jerry (c) tob wkr Kinston Tob h507 E Blount
--Minnie Mrs (c) clnr Kinston Shirt h1009 Hicks av

**LLOYD HUMPHREY
TRUCKING SERVICE • SAND and GRAVEL**

104 BUCHAN AVENUE
Formerly Railroad St.

DIAL 2912

Blackwelder Ruby L emp Frosty Morn Meats r318 E Peyton av
Blackwood Inc L Craig Noble mgr auto accessories 108 W Gordon
Blake Paul E (Carolyn K)supvr Caro T & T h505 Terminal
Blalock Edw K (Olive G; Kings Court Serv Sta) h1505 N Queen
--Olive G studt r1505 N Queen
--Patricia A studt r1505 N Queen
Blanchard Eliz slswm Brody's r409 W Washington av
Bland A Franklin (Lois E) ship clk Smith's Htg r208 E Vernon av
--Alice L (wid Alston) h300 E Caswell
--Chas G (Lelia B) formn Smith's Htg h208 E Vernon av
--Charlie D studt r208 E Vernon av
--Clarence M (Jennie F) enforcement ofcr ABC Bd h W Washington av
extd RD 2
--Dock jr (c; Mabel P) lab r317 N East
--Ed (c) jan Copeland Sup r600 Lincoln
--F Becton h N C Hwy 11 RD 1
--Harry M (Lena P) with Queen High Serv Sta h208 W Highland av
--Irene R Mrs waitress Std Drug h112 N East
--Laura M mach opr North Carol Shirt h308 E Vernon av
--Leander D (Mildred C) acct 112 E Grainger av h do
--Lois E Mrs clk Seydels' Friendly Gro r208 E Vernon av
--Mabel P slswm Dave the Clothier r807 N East
--Marshall E (Ida H; Bland's Gro; Seydel's Friendly Gro) r317 E North

Oettinger Bros
ESTABLISHED 1912

109 E. Caswell
104 S. Queen

Good Furniture for Good Homes Telephone 3159



105 E. NORTH

Est. 1914

DIAL 3135

Bland

- Mildred C Mrs nurse 112 E Grainger av h do
- Ralph W (Irene R) h112 N East
- Ralph W barber Caswell Barber Shop r Liberty Hill N C
- Robt F (Mima P) h307 Glenwood av
- Ruben M (Lottie M) carp h609 E Caswell
- Thelma G Mrs spnr Glen Raven Mills h311 E Washington av
- Wm R (Thelma G) fnshr Jackson Mattress h311 E Washington av
- Bland's Grocery (Marshall E Bland) 317 E Gordon
- Blandford Wm B H h303 W Lenoir av
- Blankenship Victor (Louise) mech r308 E Vernon av
- Blanton Eleanor H Mrs h305 W Washington av apt 1
- Blemker Henry E (Caroline D) r513 N Queen
- Blevins Geo (Grace) food broker 1010 W Highland av h do
- Grace Mrs insp Memorial Genl Hosp h1010 W Highland av
- Jack clk A & P r1010 W Highland av
- Blizzard Bettie Mrs atndt Caswell Training Sch r do
- Hazel E Mrs nurse Memorial Genl Hosp r905 College
- John D (Hazel E) funeral dir Garner's Funeral Home r905 College
- Bloom Abe (Bloom's Shoe Shop) r503 Harding av
- Morris shoes 137 W North h503 Harding av
- Bloom's Shoe Shop (Abe Bloom) repr 137 W North
- Blount Allie C Mrs (c) fdr Dixie Leaf Tob h657 Minerva

PULLY'S BARBECUE

FRESH DAILY
SEAFOODS IN SEASON • STEAMED OYSTERS

307-9 N. HERITAGE

WE DELIVER

TELEPHONE 3981

- Eddie lab E L Scott Roofing h310 E Shine
- Heber (c) delmn Chestnut St Gro r1001 Hicks av
- Hugh M (Helen) slsmn h703 N Independent
- John H (c) hlpr L C Ferrell Co r530½ S Queen
- Larry (Allie C) driver h657 Minerva
- Millie J (wid Thos) h N C Hwy 12
- Nettie (c) maid r502 N Davis
- Street Market (c; Lewis and Mrs Willie L Bell) 503½ E Blount
- Willie (c; Ida) lab Kinston Tob h1405 Desmond
- Blow Retha M Mrs r1101 College
- Roland L (Lillian L) slsmn Midyette Hdw h1101 College
- Blue Bird Taxi (Thos H Page jr) 103 E King
- Jos R (Violet E) USMC r404 Atlantic av
- Bobbitt Hattie (wid J W) r208 W Washington av
- Bobby's Soda Shop (Arth G Wrihtenberry) 1000 E Bright
- Boddie Alphonso (c; Nora H) lab Ry Exp h416 E Bright
- Haywood (c; Ella G) porter Erskine Jw1rs r425 Sampson 1a
- Nora H Mrs (c) stemmer Kinston Tob h416 E Bright
- Bogey Alvin USA r213 S Independent
- Mary W (wid Thos) r213 S Independent
- Virginia P Mrs wndr Glen Raven Mills r RD 4
- Bogue John H (Callie M) brklyr O L Shackelford h122 S Adkin
- Bollet Edw W (Frances M) USA r902 E Gordon

JOHN H. CARTER CO.

"Every Office Need"

109 East North Street

Phone 3133

Johnson Automotive Inc.



—:—
WHOLESALE
AUTO PARTS

—:—
ENGINE
REBUILDERS

—:—
COMPLETE
SHOP
SERVICE

—:—
218-220
W. North St.
Phone
2467

W. A. TURNER

PLUMBING

REPAIR
SERVICE

•
CONTRACTORS

•
SUPPLIES

•
215 Vance
Phone
4523

FRED C. GARDNER

CONTRACTOR *and* BUILDER

6 Loftin Bldg. 123 E. Gordon

Tel. 4712

Bollet

- Frances M Mrs mgr Smart & Thrifty Dresses r902 E Gordon
- Bonds Elwood mech Haddock Auto Serv r RD 3
- Boney Barbara F ofc sec Jefferson Std Life Ins r108 W Washington av
- Betsy L tchr P S r108 W Washington av
- Clara B Mrs h108 W Washington av
- Elwood R phys 103 E Caswell R1 r110 E King
- Geo G (Margt L) mfrs agt 1 Fuches Apts h do
- Ida G Mrs (United Surplus) h1313 McAdoo apt 1 1
- Machine Co (O Thos Boney) 114 W Bright
- O Thos jr (Ida G; Boney Mach) sec-treas Evans Constn h1313 McAdoo apt 1 1
- Ruth (c; wid Willie) maid h670 Minerva
- Susan (wid Hanson F) h808 N East
- Wm E partsmn Massey Mtr r808 N East
- Boone Alton (Marian) slsmn Montgy-Ward h607 Westover av
- Arth (c; Luetter) studt h613 Fields
- Clarence (c; Anna) gro 400 N Adkin h do
- Edw (c; Frances) lab h823 Thompson
- Fredk S (Bonnie H) insp State Hwy & PWC h1605 Dupree
- Grace Mrs tchr Dover High Sch 1405 Howard apt 3
- Ida (c; wid Peter) r15g Mitchell Wooten cts
- Jas E (Ruby G) formn West Machy h501 Hines av
- Joshua (c; Rosa L) emp Kinston Fish Mkt h923 Lincoln

H. H. Mc COY CO.

Wholesale Distributors

GROCERIES — ROBINHOOD — HARDWARE — FLOUR

400 N. Queen St.

Phone 4105

- Matilda (c) prsr Perry's Dry Cln r RD 2
- Odell (c) r407 E Washington av
- Rosa L Mrs (c) emp Dixie-Lee Tob h923 Lincoln
- Ruby slswn Foxman's r110 S McDaniel
- Ruby G Mrs clk A&EC h501 Hines av
- Wiley (c; Josephine H) USA r609 Olive
- Wm C (Georgia B) farm supvr A S Copeland Estates h304 W Washington av
- Wm C jr formn Export Leaf Tob r304 W Washington av
- Wm D jr (Grace) drftsmn John J Roland h1405 Howard apt 3
- Booth Jean P (Peggy W) City Supt of Schs h1100 College
- Boothe Geo (Bain & Boothe's Mkt) r304 Woodlawn dr
- Geo W (Mabel V) formn Sam Fuchs h304 Woodlawn dr
- Boseman Savannah Mrs (c) maid r732 Fields
- Boss Letha Mrs (c) maid r1156 Webbs Hill rd
- Bostic Bettie Mrs nurse Caswell Training Sch r do
- Boswell C Walter (Nellie M) cabt mkr Mallard & Griffin Lbr h1615 W Vernon av
- Bourdas Alex (Edna S) carrier P O h1311 N Heritage
- Peter waiter New Dixie Cafe r1311 N Heritage
- Bowden Annie B (c; wid Geo) maid h407 E Blount
- Lloyd (c; Dorothy) lab Liggett & Myers h403 Lincoln
- Martha J (c; wid Mose) r306 S Independent

HARDY'S RADIO SERVICE

Service on All Makes and Models

ELECTRICAL APPLIANCES

REPAIRS

302 S. QUEEN

TEL. 4675



**FERRERELL
MOTOR CO.**

410 N. HERITAGE
DIAL 2214



SALES

L. C. FERRELL CO.
FARM SUPPLIES

MASSEY-HARRIS FARM TRACTORS

TEL. 4341

408 N. HERITAGE

F P R A S B E R R Y

INSURANCE

OF ALL KINDS

LOFTIN BLDG. 123 E. GORDON

DIAL 3570

Bowden

- Obediah (c) lab R W Frozen Food r306 S Independent
- Penina S studt r708 Highland av
- S Allen (Eliz B; F F Brooks & Son) h708 Highland av
- Bowles Florney C (Ruth H) pres-mgr Kinston Tob h505 Pollock
- Guy A asst mgr Chamber of Commerce h105 Summit av
- Guy A jr USN r105 Summit av
- Bowling Victor B (Martha K) mgr Sport Shop h1004 W Highland av
- Bowman Charlie (c) r725 Oak
- Keith P (Vera H) pres Eastern Caro Engineering h1006 W Lenoir av
- Keith P (Vera H) pres-mgr Eastern Carolina Engineering h1006 W Lenoir av
- Vera H Mrs bkpr Eastern Caroline Engineering h1006 W Lenoir av
- Boy Scouts of America Troop No 63 Robt Gilbert scout mstr 200 E* Gordon
- Scouts of America Troop No 165 (c) Iley Dunn scoutmstr 334 S East
- Scouts of America Troop No 181 (c) Harold W Cogdell scoutmstr 316 E North
- Boyd Fred L (Violet S) city police h110 W Capitola av
- Harvey C (S Eliz) sec formn State Hwy & PWC h1502 W Vernon av
- Irving C (Lois J) adj Genl Adj Bur h405 N McLewean apt 1
- Jake (c; Marianna) hlpr Aunt Jennie's Bake Shop h213 E South
- McEver (c; Lula M) lab Tidewater Gas r418 E Bright

ERVINE ELECTRIC CO.

CONTRACTORS

RADIANT GLASS HEAT

ROBOT GARAGE DOORS

RESIDENTIAL

COMMERCIAL

809 Rhem

Phone 4491

- Violet S Mrs sten E R Smith h110 W Capitola av
- Boyer Lottie G Mrs tex wkr North Carol Shirt r310 E Lenoir av
- Boyette Dorothy R studt r407 Manning
- Ernest W (Ruth F) field supvr Natl Oil h407 Manning
- Nelson (Dorothy G) meat ctr Harvey's r311 E King
- Bradford Gertrude Mrs mach opr Kinston Shirt r110 W Caswell
- Martin L (Gertrude) driver Harvey's r110 W Caswell
- Bradley Florence (c; wid John H) h1117 Reed
- Myrtle Mrs (c) emp Imperial Tob r1117 Reed
- Willie (c; Myrtle) lab r1117 Reed
- Bradshaw Dollie A Mrs emp Caswell Training Sch h1021 Desmond
- BRADSHAW EDWARD L (RUBY W; COLLEGE STREET PHARMACY),**
h311 WARREN av, TEL 2840
- Herbert A (Dollie A) cabt mkr Bradshaw Woodworking h1021 Desmond
- Jas W (c; Iola B) tob wkr Dixie Leaf Tob h13d Mitchell Wooten cts
- Mary A bkpr Kinston Broadcasting r1016 Desmond
- Robt A (Ada S; Bradshaw Woodworking) h1016 Desmond
- Robt S (Daisy W) slsmn Gray & Oglesby h1609 W Washington
- Roddie Mrs (c) maid r512 Lincoln
- BRADSHAW WOODWORKING CO (ROBERT A BRADSHAW), CABINET**
MAKERS, MANTELS, SCREENS, DOORS, STORE FIXTURES,
CAFE BOOTHS RICHLANDS rd HWY 258 S, TEL 4621 (See page 29
Buyers' Guide)

RANDOLPH'S FLORIST

Say it with Flowers

708 W. VERNON AVE.

DIAL 4850

GARNER'S FUNERAL HOME

—
—
—
—
**AMBU-
LANCE
SERVICE**

“A
Garner's
Ambulance

Is
White”

—
—
512 N. Queen

Dial
2124

TOBIE'S GARAGE

—
—
**GENERAL
AUTO
REPAIRS**

—
—
**SERVICE
ON
ALL
MAKES**

—
—
428
E. LENOIR AV.

•
**PHONE
5493**

CONNER'S AUTO SERVICE



Body
Repairs

Painting

General
Repairs

WRECKER
SERVICE

DAY & NIGHT

PHONES
Day 5011
Night 5171

205 W. Caswell

LENOIR COUNTY NEWS

A Better County Through Improved Farm Practices

JACK RIDER, Editor and Publisher

114 W. KING

PHONE 5415

Brady Grace A (c) maid r509 Thompson
 Braddon Chas R (Lessie J) pres Kinston Lhr Co Inc h906 College
 --Leslie J Mrs sec Kinston Lbr Co Inc h906 College
 --Robt G (Rexie) mech West Machy h809 N East
 Bragdon Mary McC Mrs v-pres H H McCoy Co r301 Rhodes av
 --Wilbur D (Mary McC) studt r301 Rhodes av
 Brake Arvle R (Erma) city police h208 E Caswell
 --Erma Mrs slswn Brody's h208 E Caswell
 Branch Aggie (c; wid Thos) h304 S Davis
 --Agnes B (c) maid r409 Lincoln
 --Alice G (c) toh wkr r409 Lincoln
 --Banking & Trust Building 104 W Gordon
BRANCH BANKING & TRUST CO
OFFICERS
 B H PATRICK, V-PRES and ASSOC TRUST OFCR
 E D CALLAHAN, CASHIER
 MILDRED MOORE, ASST CASHIER
 136 N QUEEN ST
 TELEPHONE 4186
 --Brodie D (Lelia) carp h409 E Lenoir av
 --Emma (c) h409 Lincoln
 --Harvey L (c; Sarah E) jan Mitchell Wooten cts h7c Mitchell Wooten cts
 --Johnnie (c) pntr r409 Lincoln

NORMAN BROS.

CONTRACTORS

307 Cox Ave.
Phone 4849

1405 Holman St.
Phone 2712

- PAINTING
- PAPERING
- FLOOR FINISHING

--Mary L (c) r421 E Blount
 --Milton C (c; Eva) h818 Oak
BRANCH MUTUAL BURIAL ASSN INC, FARLEY A GARNER SEC-TREAS, 512 N QUEEN, TEL 2124
 --Wm J (Annie D) asst circulation mgr Kinston Daily Free Press r RD 1
 Brant Fred (c; Phyllis) lah Hines Bros Lbr h629 E Washington av
 --Louis J (c) r629 E Washington av
 --Phyllis Mrs (c) trimmer Kinston Shirt h629 E Washington av
 Branton Apartments (Herbert M Branton) 506 Rhem
 --Christian W Mrs tchr Grainger Hi Sch h506 Rhem apt 1
 --Herhert M (Christine W) dept mgr Harvey's h506 Rhem apt 1
 Braxton Bessie (Chamberlain & Braxton) r412 W Vernon av
BRAXTON H GALT (THEO P), PRES KINSTON FREE PRESS CO INC, EDITOR and PUBLISHER KINSTON DAILY FREE PRESS, h607 W WASHINGTON av, TEL 3639
 --Jesse B (Myrtle R) mech Thompson Mtr r615 N Independent
 --Mary L r506 W Lenoir av
 --Myrtle R Mrs hostess Hotel Kinston Coffee Shop r615 N Independent
 --Ruby clk Tide Water Power r508 Perry
 --Theo P Mrs sec Kinston Free Press Co h607 W Washington av
 Brennan Frank J (Mildred D) v-pres Stadiem Ins h908 W Highland av
 Brewer Addie S (c; wid Chas) r322 S East
 --Marsha H Mrs v-pres J E Hood & Co r Pink Hill N C

WEBB FUNERAL HOME

FUNERAL
DIRECTORS

24 HOUR
AMBULANCE
SERVICE

CHAPEL

403 E. Blount
PHONE
5166

TURNER ELECTRIC COMPANY

RESIDENTIAL — COMMERCIAL
WIRING — FIXTURES

702 N. HERITAGE

PHONE 5405

Whitfield's Jewelry Store

Keepsake
DIAMOND RINGS

ELGIN and HAMILTON
WATCHES

408 N. QUEEN ST.

TELEPHONE 2977

Brewer

- Oscar R (c; Hilda M) lab E R Smith h11c Mitchell Wooten cts
- Rosa B Mrs (c) fldr Lenoir Shirt h322 S East
- Sophia K (wid W E; Knott's New Whse) h812 College
- Theo (c; Rosa B) carp h322 S East
- Wm (c) USA r805 Tower Hill rd
- Wm E (Knott's New Whse) r1010 W Highland av
- Willie (c; Viola) tile str h805 Tower Hill rd
- Brewington Demetrius (c) lab h1011 E Gordon
- Briange Leroy L (c; Almira) studt h621 E Washington av
- Briggs B Meeks (c; Grace) tchr P S r413 E North
- Ida W (wid Richd) h410 W Blount
- Jas (c) lab Smith-Douglass r411 Clay
- Pink B (c; Ruth C) h413 E North
- Bright Aquilla (c) stemmer Kinston Tob h514 E Washington av
- BRIGHT BELT SERVICENTER (WILLARD O and CLAUDE HARDISON),**
ESSO GAS, OIL, TIRES, BATTERIES and ACCESSORIES, WASHING,
LUBRICATION and ROAD SERVICE 243 S QUEEN, TEL 4748
- Cleo (c) studt r506 E Shine
- Ed (c; Matilda) h1021 Lincoln
- Esther R (c) maid r7c Mitchell Wooten cts
- Fannie (c) h506 S Heritage
- Hannah K (c; wid Jas) Indry wkr h7c Mitchell Wooten cts

GRADY'S SERVICE STATION

GAS — OIL — TIRE and BATTERY
SALES and SERVICE
STARTER GENERATOR BRAKE SERVICE

201 S. Queen opp. Courthouse

Phone 2879

- Herbert (c) lab Frosty Morn Meats r RD 1
- Hubert (c) lab Evans Constn r635 Fields
- Jas R (c) r309 Clay
- John W (c; Helen) studt r1202 Macon
- Jos (c) lab Evans Constn r514 E Washington av
- Julia Mrs (c) tob wkr Kinston Tob h608 Cook's al
- Julius (c) lab r7c Mitchell Wooten cts
- Mamie (c; wid Guilford jr) h713 Thompson
- Peter (c; Lillie B) hlpr Neuse Distributing h306 Johns la
- Robt (c) r606 Oak
- Simon (c; Clemmie) h503 Sampson la
- Simon (Ruth P) plmb Norris Bros h8 h Simon Bright Homes
- Viola (c) maid h211 S East
- Brigman Clarence waiter Carl Koonce Restr r338 N Queen
- Dora S Mrs emp North Carol Shirt h6 b Simon Bright Homes
- Doris M studt r6 b Simon Bright Homes
- Robt G USN r6 b Simon Bright Homes
- BRIGMON F MITCHELL (BESSIE T), GENL SUPT GLEN RAVEN**
COTTON MILLS INC, h406 COLLEGE, TEL 3384
- Brimes G E water and sanitary distribution eng
- Briley Clinton A (Marie B) carrier P O h310 E Grainger av
- Marie bkpr Brody's r310 E Grainger av
- Brimage Cora L Mrs (c) h620 E Lenoir av



COLONIAL OIL CO., INC.



Yale Tires

Distributors
Pure Batteries

Auto Accessories

801 Minerva

Tel. 4033

B A L L A R D ' S Cleaners

CASH
and
CARRY

PICK-UP
and
DELIVERY

PHONE
2548

410 E. CASWELL

J. A. MOORE EQUIPMENT

CO.

Sanitary
Scales

R. C. Allen
Business
Machines

Commercial
Refrigeration

Office
Equipment

804
Westover Ave.

PHONE
5665



**JOHNSON-
HICKS
MOTOR CO.
INC.**

—
**You'll
Be
Ahead
With
Nash**
—

203 W. Blount
**PHONE
5262**

**TEMPLE
DRUG
CO.**

PRESCRIPTIONS

•
Elizabeth
Arden
Toiletries

•
**DELIVERY
PHONE
4155**

Opposite P.O.
304 N. Queen

LENOIR COAL COMPANY

DEPENDABLE COAL SERVICE

400 S. TRIANON

TEL. 2081

Brimage

- Hosea (c) lab r418 E North
- Louise (c) waitress Ritz Soda Shop r610 E Lenoir av
- Paul (c) servmn Lenoir Tire r620 E Lenoir av
- Thos (c; Mary) driver Glen Raven Mills h107 Lincoln
- Tom (c; Ava) lab r209 E North
- Brink's Place (Kenneth Brinkley) restr New Bern rd RD 3
- Brinkley Alma Mrs waitress Brink's Pl h313 E Lenoir av
- Hubert E lab State Hwy & PWC
- Kenneth W (Alma; Brink's Pl) h313 E Lenoir av
- Brinson Bessie Mrs waitress Busy Bee Cafe r217 E Bright
- Earl J (c) tchr Snow Hill Sch h601 E Blount apt 6
- Edna Mrs r115 S McDaniel
- Etheridge S (Frances S) car insp A&EC h313 E Grainger av
- John B driver Wooten Oil r216½ E Bright
- Kathleen waitress Kinston Restr r313 W Blount
- Virginia L (c) maid Hotel Kinoca r516 Perry al
- Brisbane Grace educ dir St Mary's Epis Ch r504 Perry
- Britt Betsy B clk A&EC r702 College
- Chas (c) ydmn r614 Cook's al
- Clarence L (Georgia M) h702 College
- Edw G clk Branch Bank & Trust r1502 W Vernon av
- Georgia M Mrs cafeteria supvr City Schs h702 College
- Robt W (Nina E) collr Reliable Home Equip h1502 W Vernon av

MALLARD-GRIFFIN, INC.

LUMBER • MILLWORK • BUILDING SUPPLIES

1405 W. Washington Ave.

TEL. 2250

- Britten Cornelius A (Rosabel T) farmer h805 College
- Mary E tchr Harvey Elem Sch r805 College
- BRITTLE J V (DOROTHY C), EXEC V-PRES-SEC HOME FEDERAL SAVINGS & LOAN ASSN OF KINSTON, h1008 FAIRFIELD av, TEL 5246**
- Broadhurst Fred J (Annie M) pntr 918 E King h do
- Broadus Franklin D USA r101 N Adkin
- Jennings C jr USN r101 N Adkin
- Mary clk A&EC r101 N Adkin
- Virginia r101 N Adkin
- Broadway David V (Annie) city police h416 E Vernon av
- Doris J Mrs recpt Dr R Henry Temple h910 Edwards av
- H Clay (Mae) mgr L C Ferrell Co r402 E Vernon av
- Joyce Mrs mach opr Old Dominion Box h509 E Gordon
- Norman (Joyce) electn Kinston Elec h509 E Gordon
- Olive B (wid Frank F) r910 Edwards av
- Ora (wid Meade) h406 E Vernon av
- Paul H (Dorothy L) formn State Hwy & PWC h309 E Peyton av
- Wm D (Doris J) electn Kinston Elec h910 Edwards av
- Ylanta R cash Penney's rRD 4
- Brock Allen (c) jan Smith Concrete Products r408 Dennis
- B C atndt Caswell Training Sch r do
- Chas W (Mary B) crdr Glen Raven Mills h215 S McLewean
- Coy C (B Louise) reprmn Quinn & Miller h904 N Heritage

EROSLEY General Sales Co.

a FINE CAR

SALES — SERVICE
• PARTS •

DISTRIBUTORS

219 W. GORDON — PHONE 3096

GRADE
"A"
MILK

Carolina
DAIRIES CORP.

ICE CREAM
for
All Occasions

800 W. VERNON AVE.

DIAL 3713

Brock

--Emily Mrs (c) insp North Carol Shirt h605 Fields
--Fannie B (c) r521 E Shine
--Gretchen tchr Lewis Elem Sch r112 E Lenoir av
--Irene Mrs (c) maid h1103 Tower Hill rd
--Lee T (c; Lurie) h618 Thompson
--Mary B Mrs spnr Glen Raven Mills h215 S McLewean
--Mary O (c) h407 Lincoln
--Milton D (Josephine) clk Dixie Leaf Tob h107 W Lenoir av
--Mose (c; Emily) gro 503 Dennis h605 Fields
--Wm C (c) lab r119 Larkins al
--Wm E (c; Ollie; South Queen Bakery) h419 E Bright
--Zeb lab City St Dept r111 E Bright
Brockett Dave (c) logger r525 S Queen
Brockton Ada L (c) r109 Larkin's al
Brody Bros Inc Leo Brody pres-mgr dept store 118 N Queen
--Jake slsmn Brody's h817 Dewey
--Leo (Charlotte P) pres-mgr Brody's h1008 N Queen
--Sam with Brody's r1004 N Queen
Brogden Ennis W (Minnie R) r1503 Queens rd
--Nelson G (Blanche C) fcty mgr L B Jenkins Tob h1205 W Lenoir
Bronson A W (c) lab Frosty Morn Meats r RD 2
Bronstein Abe studt r809 College

DAINTY MAID BAKERY, INC.

THE HOME OF GOOD THINGS TO EAT
"DAINTY MAID BREAD"

200 N. HERITAGE

TEL. 2541

--Bernice tchr P S r809 College
--Dave L (Pearl; Dave The Clothier) h809 College
--Murray E with Dave The Clothier r809 College
Brocks John P (Mary P) sec Dixie Leaf Tob h905 W Highland av
Brook Hood (c; Marion) lab h400 Oak
--Marion Mrs (c) prsr North Carol Shirt h400 Oak
Brooks Chas (c; Marjorie W; Globe Cab) h1000 E Gordon
--Craven B (Martha S) h Harvey cir
--Craven B jr studt r Harvey cir
--Eliza Mrs (c) maid h604 Thompson
--F F & Son (S Allen Bowden) gros seed and feed 338 N Heritage
--Florida Mrs (c) h603 Quinerly
--Fredk F (Brooks Whse) r601 W Vernon av
--Hattie (c) maid r504 Oak
--Herman H (c; Mary E) h1219 Lincoln
--J Roger (Lena H; Brooks Whse; Martin Fuel & Sup) h701 W Vernon av
--J Roger jr (Brooks Whse) r701 W Vernon av
--Jas H studt r701 W Vernon av
--Josh D (c) studt r603 Quinerly
--Leona Mrs (c) prsr Kinston Lndry r610 Lincoln
--Lucy (c) studt r604 Thompson
--Marte (c) maid r604 Thompson
--Mary P (wid Fredk F) h209 W Washington av

G. W. CARTER TILE CO.

TILE CONTRACTORS • TERRAZZO
MARBLE

502 E. VERNON AVE.

TEL. 3587

**WOOTEN
OIL
CO.**



GAS — OIL

—:—

BOTTLED
GAS

—:—

FUEL OIL

—:—

BATTERIES
TIRES

Serving
Farm and Home
550 Dennis
at E. Washington
Av.
Phone 3161

**BRADSHAW
WOODWORKING
Co.**

—:—

Manufacturers
of

- Cabinets
- Doors
- Cafe Booths
- Mantels

—:—

Store

Fixtures

Windows

and

Screens

—:—

RICHMOND
ROAD.

Phone 4621



MITCHELL OIL CO.

... DISTRIBUTORS ...

Gasoline - Lubricants - Fuel Oil

FIRESTONE
GOODRICH
TIRES

GOLDSBORO RCAD, HWY. 70-W

TELEPHONE 2118

- Brooks
- Walter hlpr Colonial Frozen Foods r Grifton N C
 - Warehouse (J Roger J Roger jr and Fredk F Brooks) 326 N Heritage
 - Wm H (c; Leona) lab Smith-Douglass r610 Lincoln
 - Wm O (Dare W) eng Imperial Tob h910 Carolina av
 - Broome Billy T (Doris M) USMC h1815 Spence (RD 2)
 - Leona atndt Caswell Training Sch r do
 - Nell M tchr Grainger Elem Sch h607 Rhodes av
 - Sadie Mrs smstrs Caswell Training Sch r do
 - T P (Sadie) plant eng Caswell Training Sch r do
 - Brosnan Harold J (Frances M) formn Kinston Tob h1504 N Heritage
 - Brothers Martha E nurse Memorial Genl Hosp r LaGrange N C
 - Willie (c) lab r610 S Adkin
 - Brown Albert C (Margt C) clk The Pickwick h407 College
 - Alice L (c) r1160 Hadley
 - Ander (c) r519 E Shine
 - Annabelle A (c; wid John C) r614 E Washington av
 - Annie C Mrs (c) drsmkr 302 E Bright h do
 - Annie R (wid Chas R) h311 E Capitola av
 - Annie T (c) tob wkr Kinston Tob r508 Chestnut
 - Arth J (c) lab r413 N Davis
 - Bill (c; Mary) cement wkr r601 E Blount apt 5
 - Billy C adj Universal C I T Credit r608 N Queen
 - Blonnie (c; Mitzi; Adkin High Gro) h811 E Washington av

UNION ELECTRIC CO.

Electrical Contractors
WIRING SUPPLIES — LIGHTING FIXTURES
ELECTRICAL APPLIANCES AND REPAIRS

DIAL 3964

429 N. QUEEN



HUMPHREY TIRE CO.

RECAPPING — BATTERIES

123 W. BLOUNT ST.

PHONE 3520

- Calvin M (c) jan First Citizens Bank & Trust h301 E Bright
- Carrie (c) maid r702 Quinerly
- Carrie (c; wid Jerome) h3b Mitchell Wooten cts
- Cebie (c) USA r405 Taylors la
- Chas H slsmn Kay's Men's Store r311 E Capitola av
- Chas R (Virginia D) studt r407 College
- Chistania (c) waitress Lewis Cafe r508 Chestnut
- Clara K Mrs (c) tob wkr h123 E South
- Clayton S (Estelle T) crdr Glen Raven Mills h408 N East
- Clifton (c) cook Harlem's Cafe r Trenton N C
- Curt (c; Gladys) logger h104 Loftin la
- David (c) hlpr Kinston Daily Free Press r519 E Shine
- Della M (c) ofc sec Best Funeral Home r301 E Bright
- Dennis (c; Eva) delmn h112 Hicks av
- E V (Sallie) farm dir Caswell Training Sch r do
- Edgar (c) r301 E Bright
- Effie smstrs Kinston Shirt h207 E Peyton av
- Eliz psychologist Caswell Training Sch r do
- Eliz W (wid Thos B) r217 E Peyton av
- Essie (c) maid h515 Fields
- Esther R (c) h408 E Shine
- Eug bodymech Connor's Body & Pnt Shop r RD 4
- Eug (c; Josephine) hlpr G W Carter h102 S Heritage

Carlton's Garage

SUN
MOTOR
TUNE-UPS

AUTO-LITE
and
DELCO
REMY
SERVICE
and
PARTS

308
Mitchell St.

PHONE
5484



Kinston Milling Co.

Buyers of All Kinds of Grains
Manufacturers of
Livestock and Poultry Feed

105 S. TIFFANY

TEL. 2594

C. OETTINGER, INC.

INSURANCE

Auto

Fire

Bonds

114 E. GORDON ST.

TEL. 3882

Brown

- Eug M delmn Hines Bros Gro r315 E Washington av
- Eula R Mrs spnr Glen Raven Mills r700 Chestnut
- Fannie L (c) r607 E Lenoir av
- Frankie L (c) tob wkr r672 Minerva
- Fred (Rosa) driver Gray & Oglesby r RD 4
- Freeman jr (c) driver C W Howard & Co r16d Mitchell Wooten cts
- G Elliott jr bkpr Frosty Morn Meats r138 S Adkin
- Geo (Sadie) carp K Housing Corp h22 E 1st av RD 4
- Geo E (Nellie M) clk Yellow Front Mkt h138 S Adkin
- Geo N (Faye K) driver Pressly's Lndry & Dry Clns h406 N McLewean
- Georgia A Mrs smstrs Sanitary Lndry & Dry Clns h819 Waters
- Georgianna (c) h16b Mitchell Wooten cts
- Gordon W (M Ruth) body mech Clarence's Garage h3 Asphalt rd RD 4
- Harley F (Mary J) locksmith h404 Rhodes av
- Helen E record clk City Cemetery r404 W Highland av
- Helen R (c) tchr County Schs r514 N Adkin
- Henrietta W Mrs (c) stemmer L B Jenkins Tob h220 Lincoln
- Isaac (c; Mattie) delmn B T Pollock & Son h508 Beasley
- Isabelle (c) r519 E Shine
- Isadora (c; wid Will) h519 E Shine
- Isaiah (c; Virginia D) lab Smith-Douglass h522 S Queen
- J Isaac (Kath R) supt City Cemetery h404 W Highland av

West Machinery Co., Inc.TRACTORS
TRUCKSREFRIGERATION
FREEZERS

US Hwy 258 R D 4

• FARMALL •

Phone 4176

- J Mark (Georgia A) clk S Queen Seafood Mkt h819 Waters
- Jas (c) lab A&EC r911 Reed
- Jas (c; Mabel) plstr h109 Lincoln
- Jas A (c) lab r607 E Lenoir av
- Jas R (Marjorie) city police h904 Mitchell
- Jeanette ofc wkr Brody's r RD 4
- Jerry slsmn Dr Pepper r RD 4
- Jesse G whol gro 105 W North h114 E Lenoir av
- Joe (c; Mary) emp Willis Hines Lbr h708 S East
- John (c; Meade) atndt King's Court Serv Sta h104 S Heritage
- John (c; Callie M) lab Hines Bros Lbr h504 Beasley
- John (c) lab r523 E Bright
- John H (c) tob wkr h672 Minerva
- Johnnie (c) lab r111 Buchan av
- Jos (c; Irene) tob wkr h605 Tower Hill rd
- Juanita (c) maid r901 Thompson
- Kath Mrs h700 Chestnut
- Lawrence (c) lab Smith-Douglass h105 W Shine
- Lawrence A formn Ferrell Mtr h1813 Dupree RD 2
- Lee (c) lab Hines Bros Lbr r1219 Lincoln
- Lewis (c) lab Waite Paper Co r110 Lincoln
- Lizzie (c) r109 Larkin's al
- Lizzie Mrs (c) r1010 Tower Hill rd

HADDOCK AUTO SERVICEGENERAL REPAIRS TO ANY CAR
WRECKER SERVICE

New Bern-Richlands Fork

Phone 5004

*Schlitz***NEUSE
Distributing
Co.****Wholesale
Distributors
GROCERIES
TIRES
BEER**

500 E. Granger Ave.

**TELS.
4141
and
4142****RAY****O.****DUNN****RADIO
SERVICE**

--

CALL FOR
AND
DELIVERY

--

**206
EAST
CASWELL**



BARNES

**&
COX
MOTOR
CO.**



**SALES
SERVICE
ACCESSORIES
REPAIRS**

105 W. Blount

**PHONE
3939**

Turner's Tractor & Implement Co.

NEW IDEA

ALLIS-CHALMERS

NEW HOLLAND

Intersection Hwy 70 and 258

Phone 5291

Brown

- Louise chf clk A&EC r311 E Capitola av
- Louise Mrs (c) lndry wkr Perry's Dry Cln h321 Short
- M Louise dir of religious educ Gordon St Ch of Christ r406 W Lenoir
- Martha (c) maid r321 Short
- Mary E r908 E Bright
- Mary E (c; wid Thos) h630 Fields
- Mary J Mrs nurses aide Memorial Genl Hosp h404 Rhodes av
- Matilda Mrs (c) h16d Mitchell Wooten cts
- Mattie Mrs (c) insp North Carol Shirt h508 Beasley
- Mavis G asst bkpr Coml Natl Bank r516 E Gordon
- Nannie M slswn Ernest Jones Radio Serv r Deep Run N C
- Nellie M Mrs wndr Glen Raven Mills h138 S Adkin
- Odessa (c) emp L B Jenkins Tob r16b Mitchell Wooten cts
- Ralph (c; Roxana) confr 311 S Tiffany h do
- Raymond R (Carolyn) parts mn Turner's Tractor & Implt r Comfort N C
- Riddie C (c; wid Frank) maid Kinston Broadcasting h314 S East
- Robt L (c; Marie) driver C W Howard & Co h15b Mitchell Wooten cts
- Robt L (c; Sallie M) slsmn Colonial Ice h303 S Davis
- Rose Mrs asst mgr Diana Shops r RD 4
- Rose B Mrs (c) h508 Chestnut
- Ruth emp Caro T & T h104 W Vernon av
- Sadie Mrs tex wkr Glen Raven Mills h22 E 1st av RD 4

HEATH'S GARAGE

GENERAL
REPAIRS
610 N. Independent

• Phones
4480
• Night
3327

WRECKING SERVICE



- Saml J (Esther S) genl mdse h306 E Washington av
- Saphronie (wid Chas) r672 Minerva
- Sarah K (c) cook Parrott Mem Hosp r1015 Hicks av
- Susan (c) maid h227 S Davis
- Virginia D Mrs nurse Memorial Genl Hosp r407 College
- Virginia S Mrs (c) smstrs North Caro Shirt h315 E Bright
- Walter (Eula) pntr Dick Roberson r700 Chestnut
- Walter D carp Geo DuBose Genl Contr r Dover N C
- Wayne V (c; Lydia B) driver John S Martin Co h517 Fields
- Wilbur (c) driver John S Martin Co
- Will (c; Henrietta W) hlpr Byrd's Auto Serv h220 Lincoln
- Willex (c; Esther's Beauty Salon) r408 E Shine
- Wm (c) lab Hines Bros Lbr r505 S Trianon
- Wm (c; Annie C) hauling 302 E Bright h do
- Wm G body mech Jenkins-Jones Mtr r RD 1
- Wm M (c; Mary A) fish 914 Tower Hill rd h607 E Lenoir av
- Wm R (c; Lula M) h520 Tower Hill rd
- Wm S (c) lab r311 S Tiffany
- Willie (c; Iris) barber J H Marshborn r113 Wootens ct
- Browning David B pharm Sewell's Pharm r110 W Blount
- Felix (c; Louise) lab Camp Lejeune r502 Lincoln
- Louise Mrs (c) emp Dixie Leaf Tob r502 Lincoln
- Raymond pharm Std Drug r110 S Queen

KIRBY HAWKINS

**BUILDING
CONTRACTOR**

*"Masonry
Work
Our
Specialty"*

1104
E. Bright

**PHONE
2923**

ERNEST JONES RADIO SERVICE

Phonograph Records • Radios • Radio Repairs

214 S. QUEEN

TEL. 4567

FURNITURE AUCTION MARKET

Before You Buy — Visit Our Auction

111 E. CASWELL ST.

PHONE 5363

Browning

- Robt (c; Gertrude) lab r106 Lincoln
- Brubaker Orval E (Susan) tchr Grainger Hi Sch h301 Frances pl
- Bruce Henry A (Margt E) crdr Glen Raven Mills h714 Atlantic av
- Bruffey Vernon J servm Harvey C Hines Co r RD 2
- Brunk Chas H (Ora D; Kinston Sign Serv) h1113 N Queen
- Brunson Parker (c; Queenie T) lab r424 Abana
- Bruton Frazier H studt r314 E Grainger av
- Georgia (c) r521 E Shine
- Guy L (Irma H; Kinston Dental Laby) h304 E Blount
- Harvey L (c; Thelma) lab h810 Oak
- Henry E studt r314 E Grainger av
- John (c) lab Geo DuBose Genl Contr h106 Loftin la
- Nancy L (wid Speight B) r608 Mitchell
- O Douglas studt r314 E Grainger av
- Oren A (Flora E) h314 E Grainger av
- Ruby prin Lewis Elem Sch h608 Mitchell
- Russell (c; Nancy) lab Lenoir Tire h601 E Blount apt 4
- Simon (c; Arlena T) bellman Caswell Hotel r300 S McLewean
- Thelma Mrs (c) emp Imperial Tob h810 Oak
- Thelma L (c) pantry wn Hotel Kinston Coffee Shop r311 Short
- Bryan Clifton carp r110 W Caswell
- Eliz S Mrs lunch rm supvr County Bd of Educ h1102 W Vernon av

N. C. PRODUCTS CORP.

CONCRETE PIPE FOR YOUR EVERY DRAINAGE NEED

Sizes: 12, 16, 18, 24, 30, 36, 42, 48, 54, 60 Inch

IMMEDIATE DELIVERY

KINSTON: Olive St. • Tel. 2514

RALEIGH: Pershing Rd. • Tel. 2-0283 or 5884

- John B (Eleanor H) h305 E Vernon av
- Marie G Mrs (c) tchr Adkin High Sch r4c Mitchell Wooten cts
- Percy H (Eliz S) supvr ABC Bd Store No 1 h1102 W Vernon av
- Viola L (wid Walter C) slswn Sidney's h109 N East
- Bryant Allen (c; Pauline) auto repr 711 Tower Hill rd h do
- Allen jr (c) hlpr Dr Pepper r711 Tower Hill rd
- Annie (c; wid Jacob) h508 N Davis
- Arth (c) r109 E South
- Benj C Rev (c; Georgia S) pastor Hull Rd Freewill Bapt Ch h1105 E Shine
- Carl (c; Hazel) cln Waters Fish Mkt r518 S Queen
- Carrie (c; wid Luther) h1021 Macon
- Chester N (c) driver P O r1105 E Shine
- Cleveland (c; Emma L) lab r1315 Lincoln
- David (c) porter The Sportsman r811 Carver
- Dorothy L educational dir First Bapt Ch r311 W Blount
- Duffy (c; Addie) h505 Sunshine
- Edna A (c) tchr County Schs r500 Quinerly
- Edw (c; Peggy D) lab J B Jenkins Tob r414 Thompson
- Eliza Mrs (c) h501 E Bright
- Emperor (c) studt r811 Carver
- Ethel Mrs (c) emp Export Tob h501 Knob
- Ethel (c; wid Thos) h209 E North

SUN GAS SERVICE OF KINSTON

HWY. 70 EAST
at Richland Fork
PHONE 5208

SUNGAS
for
Home and FARM

REFRIGERATORS
STOVES
HOT WATER HEATERS
RANGES

E. R. Smith

General
Contractor

RESIDEN-
TIAL

•
COMMERCIAL

•
INDUSTRIAL

702
N. Heritage

PHONE
5423

Williams
Oil
Co.



FUEL
OIL
FOR HOMES

GASOLINE

TIRES

BATTERIES

Newbern Hwy

PHONE
4160

CLAYTOR'S TIN SHOP

SHEET METAL WORK OF ALL KINDS
Slate and Asbestos Roofing
Built Up Roofing A Specialty

116 W. KING ST.

PHONE 3883

**WILLARD J. R. Fordham, Distributor
BATTERIES**

SOCIETY — VACUUM PRODUCTS
COMPLETE AUTO SERVICE
TIRES

610 N. HERITAGE

DIAL 3493

Bryant

- Frances (c) cook h109 E South
- Frances M (c) studt r505 Sunshine
- Fred (c) lab Dixie Leaf Tob r712 Oak
- Griffin (c; Rebecca J) lab Hines Bros Lbr h1019 Macon
- Hazel (c) prsr White Swan Lndry & Cln
- Helen (c; wid Raymond) h605 Lincoln
- Herbert (c) barber 405 E Bright b502 E Blount
- Ida J (c) r109 E South
- John (c; Louella) lab Hines Bros Lbr r908 Chestnut
- Johnny (c) studt r905 Macon
- Jos (c; Julia M) gro 212 Lincoln b214 do
- Kath (c) r1160 Hadley
- Laura Mrs (c) emp E V Webb & Co h919 Carver
- Lewis J (c; Melba C) lab r308 E Bright
- Lizzie (c) maid h308 E Bright
- Loretta E (c) studt r308 E Bright
- Louis (c) emp Willis Hines Lbr
- Louis (c; Essie M) lab r429 Sampson la
- Lucinda (c) r109 E South
- Luther jr (c) tob wkr E V Webb & Co r1021 Macon
- Mabel Mrs (c) tob wkr h504 Tower Hill rd
- Marion (c; Laura) emp Recreation Center h919 Carver
- Marvin (c) mtcecm Emma Webb Playgrounds

**W. C. RHUE Contractor**

PAINTING — PAPERING
DECORATING

313 E. Washington Av.

Phone 3195

- Mary (c) r605 Lincoln
- Mary Mrs (c) emp L B Jenkins Tob h811 Carver
- Mary E Mrs (c) stemmer Kinston Tob h124 E Shine
- Melba C Mrs (c) stemmer Kinston Tob r308 E Bright
- Naomi Mrs slswn Brody's h311 W Blount
- Natbl (c) constn wkr r504 Tower Hill rd
- Obie (c; Polly) r108 E Bright
- Paul T (c) lab r616 Harvey
- Peggy D Mrs (c) cook Jackson Boarding Hse r414 Thompson
- Peter (c) driver Neuse Distr r306 Sbrt
- Polly Mrs (c) smstrs North Carol Shirt r108 E Bright
- Rebecca J Mrs furn rms 1019 Macon h do
- Rena (c) h712 Oak
- Romie (c) lab r1064 University
- Roy (Naomi) refrgr mn Pully's Barbecue Stand h311 W Blount
- Saml (c; Mildred) lab h424 N Davis
- Sylvia (c; wid Henry) h903 Carver
- Tbos (c; Mary E) lab Kinston Tob b124 E Shine
- Wm (c; Marilou) h616 Harvey
- Wm (c; Etbel) lab b501 Knob
- Wm D (c; Mary K) prsr Kinston Lndry b811 Carver
- Willie (c; Bessie) lab Hines Bros Lbr h436 N Davis
- Willie L (c) r424 N Davis

**DICK
PARKER
JR.**

USED
AUTO
PARTS

--

MERCURY
OUTBOARD
MOTORS

--

CUSHMAN
MOTOR
SCOOTERS

--

NEWBERN ROAD
Phone 2483

LANE'S FUNERAL HOME

COLORED MORTICIANS
AMBULANCE SERVICE — LANE'S MUTUAL BURIAL ASSN., INC.

108 W. SHINE

PHONE 2319

FIRST-CITIZENS BANK AND TRUST COMPANY

Member Federal Deposit Insurance Corp.

COMPLETE BANKING SERVICE

Bryant

- Zeda M (c) r505 Sunshine
- Buchan Edw R (Patty C) pres Atlantic & East Carolina Ry h107 W Vernon av
- Patty C Mrs sec Atlantic & East Caroline Ry h107 W Vernon av
- Buchanan Ernest C (Cath D; Lenoir Drug) h404 Edgehill rd
- Eudica Mrs h206 E Bright
- Buck Ellis M (Della G) plmb h210 W Lenoir av
- Eloise bkpr Branch Banking & Trust r210 W Lenoir av
- Fredk C (Maggie L) clk h111 S East
- BUCK GEORGE W (JEANNE M), BOOKKEEPER DAINTY MAID BAKERY INC, h417 N EAST, TEL 4700**
- Geo W (Katie G) pntr Geo DuBose Genl Contr h514 E Caswell
- Lonnie (Ava W) slsmn Hines Bros Lbr h812 E Caswell
- Maggie L Mrs agt Queen City Coach Co h111 S East
- Margie L studt r210 W Lenoir av
- Paul (c) lab E L Scott Roofing r RD 4
- Pearl M sec Stadiem Ins r210 W Lenoir av
- Sadie Mrs twstr Glen Raven Mills r302 E Gordon
- Budger Lila (c) waitress Wm Hawkins r122 Lincoln
- BUICK MOTOR CARS, CARROW BUICK CO DLRS, 111-113 W BLOUNT, TEL 3552 (See page 4 Buyers' Guide)**
- Bullock Claude T (Katie W) twstr Glen Raven Mills h807 Manning
- Garland I (Hilda G) bkpr Neuse Distributing h111 E Peyton av

STADIEM INSURANCE, INC.

DIVIDENDS TO POLICYHOLDERS

—Since 1934—

128 W. GORDON

PHONE 2177

- Gossie (c; Estella) r303 S Tiffany
- Henry H County Supt of Schs h705 Edwards av
- Katie W Mrs wndr Glen Raven Mills h807 Manning
- Simpson R (Rosalie) mtcmn City Schs h703 N East
- Bundy Barbara mach opr Old Dominion Box r E Caswell
- Willie E jr constn wkr Kirby A Hawkins r102 S McDaniel
- Bunn Apartment 110 W Caswell
- Clarena M Mrs (c) dean Dobbs Correctional Sch h1c Mitchell Wooten cts
- Roger (c; Clorena M) h1c Mitchell Wooten cts
- Wm M (Pearl B) h110 W Caswell
- Bunting Wm (c; Eliz M) with Hill Crest Pool Rm h106 E Shine
- Burch Jeanine cash Belk's r W Vernon av
- Johnnie (Ella W; Burch Serv Sta) h U S Hwy 70 RD 2
- Roy (c) lab r527 E Bright
- Service Station (Johnnie Burch) U S Hwy 70 RD 2
- Burge Wm (c) car wshr Gulfpride Serv Sta
- Burgess Grocery (W Gale and Mrs Ruby D Burgess) 914 E Bright
- Lency L (c) studt r311 Clay
- Ruby D Mrs (Burgess Gro) h914 E Bright
- W Gale (Ruby D; Burgess Gro) h914 E Bright
- Burke Isabell (c) prsr Pressly's Lndry & Dry Clns h919 Reed
- Burkett Chas R hlpr Harold D Burkett r317 E Washington av
- Clyde F (Ora) gro 314 E Washington av h do



SPENCE SALES CO., INC.

SALES • REPAIRS • PARTS

129 W. Blount

Tel. 3712

507 E. GORDON

J. W. CAREY

TEL. 4845

507 E. GORDON

CAREY-PERRY OIL CO., INC.

MOBIL OIL

MOBIL GAS



"The Sign of Friendly Service"

TEL. 4883

BAKER FURNITURE COMPANY

Kelvinator Refrigerators • RCA and Zenith Radios

Thor Washers

101-105 S. Queen Complete Home Furnishings
808 W. Vernon Ave.Tel. 4034
Tel. 3801

Burkett

- Fannie C Mrs spnr Glen Raven Mills r801 Waters
- Harold D (Laura) blksmith 507 S Queen h317 E Washington av
- Heber (Louise T) lab City St Dept h405 College
- John B (Addie) butcher h801 Waters
- Burkette Alice S r313 French's la
- Callie H (wid Richd W) h313 French's la
- Edw (Lizzie J) emp City Cemetery h309 French's la
- Eunice M wndr Glen Raven Mills r309 French's la
- Roscoe A emp City Cemetery r707 E Caswell
- Willie F (Ruth M) emp City Cemetery h3g Simon Bright Homes
- Burnett Claudie (c; Carrie) farmer h Fairfield av
- Burney Arth (c) gdnr Dudley Floral Gardens & Flower Shop r721
Thompson
- Dollie (c; wid Fletcher) r717 Oak
- Florence (c) maid r717 Oak
- Herman (c; Isabell) lab Imperial Tob h108 Loftin la
- Iola (c; wid Ketter) picker Dixie Leaf Tob h508 E Blount
- Jas (c; Tamer) driver Garner's Funeral Home h721 Thompson
- Jas (v) ydmn Smith Concrete Products h710 Harvey apt 3
- Jas A (c) car washer Daugety's Esso Serv r Dover N C
- John (c; Lucille) cln Ballard's Clns h17c Mitchell Wooten cts
- Leaman (c) lab Kinston Milling

A. B. HUFF ENTERPRISESPARAMOUNT • CAROLINA • OASIS
Motion Picture Theaters

MAIN OFFICE (Carolina Theater) 121 N. QUEEN—PHONE 3317

- Louisa Mrs (c) r325 Short
- Lovie W (c; wid Katter) emp Kinston Tob h807 S Adkin
- Lucille Mrs (c) clk Ed Pridgen h17c Mitchell Wooten cts
- Margt L (c) tchr County Schs r212 E North
- Mary Mrs (c) lndry wkr h11 Lowery's al
- Naomi Mrs (c) r710 Harvey apt 3
- Roy (c; Cora) h407 S Tiffany
- Sam (c) prsr Batt's Dry Clns r Mitchell Wooten cts
- Thos McC slsmn A & P r RD 5
- Wm (c; Vets News Stand) r E North
- Wm A (c) r721 Thompson
- Burns Danl (c; Betty M) farmer h305 Pine
- Wm T spotter Kinston Lndry r1407 McAdoo
- Burrell G Nathan (c) logger r207 W Spring Hill
- Maggie (c) maid h207 W Spring Hill
- Burris M Estelle (wid Lee H) h Old New Bern rd RD 3
- Burroughs Roy C (Nettie) lab City St Dept h9f Simon Bright Homes
- Bursell Grace Mrs r11e Simon Bright Homes
- Burselle Bercha G (wid Benj F) r213 E Gordon
- Burt Leroy (c) lab Frosty Morn Meats r521 E Bright
- Burton John F (Lillian C) ofc 104 E Gordon and asst sec-treas Carey-
Perry Oil h1313 N Heritage
- Lillian C Mrs (J W Carey Coal) h1313 N Heritage

PRESSLEY'S

LAUNDRY & DRY CLEANERS

HAPPY SNAPPY SERVICE — CITY WIDE DELIVERY

215 E. Lenoir Av.

Tel. 4565

LaROQUE & HEWITT

INSURANCE AND REAL ESTATE

105 W. GORDON STREET

DIAL 3337

TYNDALL-WOOD-JARMAN

FUNERAL HOME

AMBULANCE SERVICE

126 E. Gordon Cor. N. McLewean

Dial 5143

- Busbee Onnie (c) slsmn Chapman & White r313 N East
 --Rosa E (c; wid Walter E) h315 N East
 --Walter (c) prsr Model Cln
 Busby Geo (c) tchr Holloway Memorial Recreation Center h600
 Thompson
 Business & Professional Women's Club Mrs Emmett Harris pres 503
 N Queen
 Busy Bee Cafe (Chris S Maroules) restr 133 S Queen
 Butler Clarence E crdr Glen Raven Mills r RD 1
 --Claude L (Lois P; Butler Furn) h1006 Mitchell
 --Edw (c) lab h303 Hine's al
 --Edw (c) lab N C Products r903 Thompson
 --Francine (c) maid r18c Mitchell Wooten cts
 --Franklin H (c; Minnie) prsr Ideal Clns h903 Thompson
**BUTLER FURNITURE CO (CLAUDE L BUTLER), COMPLETE HOME
 FURNISHERS, ELECTRIC APPLIANCES 315 N QUEEN, TEL 2838**
 (See page 59 Buyers' Guide)
 --Houston (c) lab L B Jenkins Tob r303 Hine's al
 --Lurena (c) maid r716 Oak
 --Marion (c) maid h18c Mitchell Wooten Cts
 --Mary F Mrs wndr Glen Raven Mills r118 S Orion
 --Sarah Mrs (c) r903 Thompson
 --Willie (c; Glenora) lab N C Products h510 S Tiffany
 Butner Geo C studt r309 E King

Weeks Motor Co.

CHRYSLER — PLYMOUTH

222' W. NORTH STREET



PHONE 5145

- Mabel Mrs slswn McLellan's r309 E King
 --Mary L tchr P S r309 E King
 --Rufus E (Etta L) agt ACL h309 E King
 --Rufus E jr teller Coml Natl Bank r309 E King
 Butts Alton (Tessie M) driver ABC Bd h9d Simon Bright Homes
 --Neil (c) h111 Loftin la
 --Tessie M Mrs emp Kinston Shirt h9d Simon Bright Home
 Byers Franklin (c; Susie) lab Camp Lejeune h1019 Reed
 --Spencer L (c; Mary L) driver Glen Raven Mills h502 Williams la
 Bynum Bertie nurse Dr Elwood R Boney r117 E Caswell
 --Clara O tchr Adkin Hi Sch r809 Thompson
 --Cornelia P Mrs (c) stemmer Kinston Tob h310 S Independent
 --Edna L Mrs (c) r1014 Tower Hill rd
 --Helen B (c; wid Chas H) h205 N Independent
 --J Carl (Sallie D) formn Harvey C Hines Co h1110 N Heritage
 --J Carl jr USA r1110 N Heritage
 --Leroy (c; Cornelia P) h310 S Independent
 --Mary E studt r1110 N Heritage
 --McCoy (c; Rosalie) h507 Sampson la
 --Wilford L (c) tchr LaGrange Sch r205 N Independent
 Byrd Annie h14e Simon Bright Homes
 --Annie B Mrs smstrs Caswell Training Sch r do
 --Arth G hlpr Dick Parker's Garage r Dover N C

W. C. Quinn Plumbing & Heating Co.

Plumbing Supplies
 Pumps and Water
 Systems

Contractors

Heating Equipment
 Hot Water Heaters

107 E. GORDON

TEL. 4503

101 N. QUEEN



COMMERCIAL NATIONAL BANK
 OF KINSTON
 THE HOME OWNED BANK



TEL. 3148

SANITARY LAUNDRY
AND
DRY CLEANERS

HAT CLEANING AND REBLOCKING

210 S. QUEEN

TEL. 3193

KINSTON LAUNDRY CO.
DRY CLEANERS • RUG CLEANERS

"Fifty Years Experience"

298 W. GORDON

TEL. 2294

COLLEGE STREET PHARMACY

Your Neighborhood Drug Store

Filling Prescriptions Is the Most Important Part of Our Business
Our Antitoxins and Serums Under Continuous Refrigeration

1007 COLLEGE

DIAL 4166 OR 4167

Byrd

- Ayden W (Willie C) mech Byrd's Auto Serv h508 N McLewean
 - Bettie (wid Levi B) h1106 E Bright
 - Blanche Mrs nurse 600 E Gordon h do
 - Dollie Mrs wndr Glen Raven Mills r RD 4
 - Ellen Mrs nurses aide Caswell Training Sch r do
 - Frank (c; Lydia C) h505 E Shine
 - Henry E twstr Glen Raven Mills r312 W Blount
 - Horace slsmn Copeland Sup r RD 4
 - Jackson r109 S Orion
 - Jas studt r508 N McLewean
 - John K (Lula A) h809 Chestnut
 - Jos E hlpr Dick Parker's Garage r Dover N C
 - Letha instr Memorial Genl Hosp r LaGrange N C
 - Oscar (Mina B) whse mn Harvey's h216 W Blount
 - R D (Ellen) firemn Caswell Training Sch r do
 - Rudolph (Kathleen) driver Lawson Oil h New Bern rd RD 3
 - W Colon jr (Hazel W) asst mgr Byrd's Auto Serv h1313 McAdoo apt B 1
 - Wm r14e Simon Bright Homes
 - Wm (c; Mary J) lab r717 S Caswell
 - Wm C (Mary J; Byrd's Auto Serv) h802 Carolina av
 - Wm C (Blanche) supt Caswell Training Sch h U S Hwy 70 RD 2
- Byrd's Auto Service (Wm C Byrd) trucks 605 N Heritage

LLOYD HUMPHREY
TRUCKING SERVICE • SAND and GRAVEL

104 BUCHAN AVENUE
Formerly Railroad St.

DIAL 2912

- C & J-Sandwich Mfg Co (Mrs Rose B Churchill Mrs Lena Mitchell) 712 E Caswell
- Cade Fannie (wid J K) h U S Hwy 70 RD 2
- John D R lab City St Dept r110 W Caswell
- Luther D (Ollie J) ship clk Whol Elec h Wake av RD 2
- Mercer C driver Atlantic Refining r U S Hwy 70 RD 2
- Reuben H (Edna E) mech Weeks Mtr r107 W Grainger av
- Cagle Betty (c) r205 Lincoln
- Cahoon Henry J crdr Glen Raven Mills r RD 1
- Cain Cora (c; wid Wm) gro 717 Oak h do
- Leota Mrs anesthetist Memorial Genl Hosp r304 Warren av
- Calhoun Helen M Mrs nurse Dupree & Dupree h700 Westover av
- Howard W (Helen M) mgr Fairfield Gro h700 Westover av
- Huldah (wid Chas) drsmkr 319 E Lenoir av h do
- Callahan Connie Mrs ofc sec A&EC h706 N McLewean av
- Edw D (Connie) cash Branch Banking & Trust h706 N McLewean av
- John clk Kinston Hotel r313 E Peyton av
- Louise Mrs wndr Glen Raven Mills r802 E King
- Lela Mrs r611 N Queen
- Calvert Warren parts mn Johnson-Sherman r N Heritage extd RD 2
- Calvin's Cafe (Calvin and Mrs Bonnie J Carter) 500 E Caswell
- Cameron Dorothy H Mrs clk Gray & Oglesby r RD 1
- Edmund M (Mary) pres Asphalt & Petroleum r Durham N C

Oettinger Bros
ESTD 1880
Good Furniture for Good Homes

109 E. Caswell
104 S. Queen

Telephone 3159



105 E. NORTH

Est. 1914

DIAL 3135

Cameron

- Julian E (Margt F) supt Home Security Life Ins h312 Frances pl
- Paul A (Attwood H) insp State Hwy & PWC h N Heritage extd RD 2
- Paul A jr studt r N Heritage extd RD 2
- Campbell Jas M (c; Sadie L) studt h Broadway
- John L (c) lab Dr Pepper r RD 5
- Rosa Mrs (c) maid h U S Hwy 12 RD 5
- Ruby Mrs h5c Simon Bright Homes

Canaday Alf (c) lab h401 Lincoln

**CANADY B W & SON (HENRY B W CANADY), HARDWARE, PAINTS,
SPORTING GOODS, FINE CHINA, SILVERWARE, HOUSEHOLD
SUPPLIES 135 N QUEEN, TEL 2337 (See page 63 Buyers' Guide)**

- Bryant (c; Myrtle) ydmn h400 Sunshine
- Cherry (c; wid West) h104 Lincoln
- Crist (c) orderly Parrott Mem Hosp r819 Tower Hill rd
- Dollie (c) h519 Williams la
- Dollie waitress Horse Shoe Cafe r807 Chestnut
- Edw (c; Louise) lab h605 Sasser
- Emmalie T Mrs bkpr Parrott Mem Hosp h N Heritage extd RD 2
- Frances H Mrs nurse 305 Wilson av h do
- Furnie B (Emmalie T) city police h N Heritage extd RD 2
- Geo (Frances H) h305 Wilson av
- Georgia (c) maid J B Jenkins Tob r605 Sasser

CASEY'S MARKET

—:—
WE
DELIVER

—:—
QUALITY
MEATS

•
GROCERIES

•
PRODUCE

—:—
CALL US
Phone
4507

810½ E.
Gordon

GULFPRIDE SERVICE STATION

GULFLEX
SIMONIZING



WASHING
TIRE REPAIRS

ROAD SERVICE

N. QUEEN, COR. PEYTON

DIAL 4220

CANADY HENRY B W (MARTHA H; B W CANADY & SON), h508
MITCHELL, TEL 2926

- Horace (c) lab r400 Sunshine
- Jack (c; Hazel C; Canady's Sunrise Market) wood 1208 Reed h506 Sun-
shine
- Jas mgr Allie Taylor Serv Sta r U S Hwy 258 RD 4
- Lottie W h600 N Queen
- Louise Mrs (c) dishwasher Kinston Restr h605 Sasser
- Mamie Mrs (c) h225 Lincoln
- Myrtle Mrs (c) emp L B Jenkins Tob h400 Sunshine
- Robt L (c; Daisy E) lab r225 Lincoln
- Susie r600 N Queen
- Thornton A (c; Jessie M) h801 E Washington av
- Canady's Sunrise Market (c; Jack Canady) gros 503 Sunshine
- Cannon Arth L (c) driver Manhattan Cab h1103 Chestnut
- Dixie Mrs waitress Std Drug r Simon Bright Homes
- Dollie J (wid Alex) waitress Busy Bee Cafe r405 W Vernon av
- Eliza emp Carol Shirt Co r1103 Chestnut
- Ella L (c) maid r612 Sampson la
- Floyd (Leonie) h17f Simon Bright Homes
- Jewell int dec Baker Furn r Ayden N C
- Leonie Mrs smstrs Co-Ed Shop h17f Simon Bright Homes
- Lillie L (wid Alex) h12f Simon Bright Homes

JOHN H. CARTER CO.

"Every Office Need"

109 East North Street

Phone 3133

W. A. TURNER

PLUMBING

REPAIR
SERVICE

•
CONTRAC-
TORS

•
SUPPLIES

•
215 Vance
Phone
4523

DENMARK'S FLORIST

Green Houses
205 W. PEYTON AVE.

PHONE 4246



- Cannon
- Mae B Mrs (c) r714 Fields
 - Minnie Mrs h104 S McDaniel
 - Nathl (c; Nora L) driver Kinston Whol Gro h1016 Waters
 - CANNON OSCAR (c), MOVING, HAULING and CRATING, LOCAL and LONG DISTANCE SERVICE 423 E BLOUNT, TEL 3483, h do (See page 75 Buyers' Guide)**
 - Rena (c; wid Herbert) h601 Sasser
 - Robt L (Doris) driver Council Sanderson r104 S McDaniel
 - Robt L (Virginia S) slsmn C W Howard & Co h1402 McAdoo
 - Willie M (c) Indry wkr Kinston Indry r RD 4
 - Cantu Felipe A (Lora S) insp h405½ N Independent
 - Cape Francis E (Irene S) chf rate clk A&E C h708 College
 - Capers Isaac (c; Hazel) lab N C Products h619 Harvey
 - Capps Dallas L (Verla C) meat ctr Yellow Front Mkt h212 W Washington av
 - CAPPS J TALBOT (ANNE H), GENL MGR J E HOOD & CO and MGR PARK VIEW PHARMACY, r GOLDSBORO HWY RD 1, TEL 3585**
 - John D prsmn Geo W Wells Prntg r700 E Gordon
 - Verla C Mrs dept mgr Belk's h212 W Washington av
 - Carawan Clyde V (Estelle B) mech Barnes & Cox Mtr h Old County Home rd RD 4
 - Dorothy capt Salvation Army r507 Atlantic av

O. L. SHACKELFORD GENERAL CONTRACTOR

104 E. Blount St.

Tel. 3137

- Estelle B Mrs mach opr Kinston Shirt h Old County Home rd RD 4
- Florence M nurse Memorial Genl Hosp r703 W Highland av
- Mamie P (wid Allen B) spnr Glen Raven Mills h712 Atlantic av
- Sudie Mrs twstr Glen Raven Mills r712 Atlantic av
- Carey Ann (wid Roy) r107 E Washington av
- CAREY ANTHONY J "TONY" (MARY DORCAS; J W CAREY COAL CO), SEC-TREAS CAREY-PERRY OIL CO INC, h1401 WEST rd, TEL 3822**
- Apartments 100 W Washington av
- Ira H clk C & J Sandwich Shop r103 N Orion
- CAREY BLISS P (wid JOS W; J W CAREY COAL CO), V-PRES CAREY-PERRY OIL CO INC, h1005 W VERNON av, TEL 3967**
- CAREY J W COAL CO (MRS BLISS P, ANTHONY J and JACK P CAREY and MRS LILLIAN C BURTON), COAL and FUEL OIL 507 E GORDON, TEL 4545 (See page 33 Buyers' Guide)**
- Jack P (Rita H; J W Carey Coal) archt 114½ E Gordon h1005 W Highland av
- CAREY-PERRY OIL CO INC, ELY J PERRY PRES, MRS BLISS P CAREY V-PRES, ANTHONY J "TONY" CAREY SEC-TREAS, DISTRIBUTORS MOBIL GAS, OIL, MOBILHEAT, MOBIL TIRES and BATTERIES, AUTO ACCESSORIES 507 E GORDON, TEL 4683 (See page 77 Buyers' Guide)**
- Rita H Mrs ofc sec Jack P Carey h1005 W Highland av

GRADY'S HARDWARE PAINTS • OIL • BUILDING SUPPLIES

113 S. QUEEN ST.

DIAL 2156



**FERRERELL
MOTOR CO.**

410 N. HERITAGE
DIAL 2214



SALES

**L. C. FERRELL CO.
FARM SUPPLIES**

MASSEY-HARRIS FARM TRACTORS

403 N. HERITAGE

TEL. 4341

F P RASBERRY INSURANCE

LOFTIN BLDG. 123 E. GORDON

DIAL 3570

Carlton Frances studt r309 W Vernon av

--L Clarence (Aurelia K; Carlton's Garage) h309 W Vernon av

**CARLTON'S GARAGE (L CLARENCE CARLTON), SPECIALIZING IN
SUN MOTOR TUNE-UPS, AUTO-LITE and DELCO REMY SERVICE
and PARTS, GENERAL REPAIRING 308 MITCHELL, TEL 5484 (See
page 9 Buyers' Guide)**

Carlyle Grace (wid Zebulon) emp North Carol Shirt h7e Simon Bright Homes

--Jas P (Helen C) slsmn Neuse Distr h209 S Independent

--Kathleen Mrs slswn Harvey's h109 W Grainger av

--Myrtle M Mrs spnr Glen Raven Mills r RD 2

--Nathan C (Ruby) driver Carol Coach h Old Snow Hill rd RD 2

--Norman crdr Glen Raven Mills r RD 1

--Peggie studt r7e Simon Bright Homes

--Saml L (Violet T) crdr Glen Raven Mills h701 Manning

--Wheeler M (Kathleen) cash Colonial Stores h109 W Grainger av

--Wm E r7e Simon Bright Homes

Carmack Marjorie A studt r16f Simon Bright Homes

--Rochie Mrs nurse Caswell Training Sch h16f Simon Bright Homes

Carmen Sarah Mrs (c) maid h407 Sampson la

Carney Nina M (c) r1314 Reed

Carol Hat Shoppe The (Mrs Carolyn E Watkins) mlnrs 104 W North

Carolina Brick Co Inc Clifton F West pres Ely J Perry sec-treas 107 E North

IDEAL CLEANERS

"ALL THE NAME IMPLIES"

ONE DAY SERVICE

CASH AND CARRY OR PICK-UP

102 W. PEYTON AVE.

TEL. 3467

**CAROLINA BUILDING SUPPLY CO, WM H EVERETTE SEC-TREAS-
GENERAL MANAGER, SASH and DOORS, PAINTS, WALLBOARD,
PLYWOOD, ROOFING, BUILDERS' HARDWARE 1410 W VERNON
av, TEL 4681 (See page 25 Buyers' Guide)**

--Cleaners (Guy Sanderson) 100 S East

--Coach Co Marshall E Creech mgr 409 E Caswell

**CAROLINA DAIRIES CORP, E M EDWARDS MGR, GRADE A PAS-
TEURIZED MILK, CEREAL and WHIPPING CREAM, CHOCOLATE
MILK, BUTTERMILK, ICE CREAM WHOLESALE and RETAIL 800
W VERNON av, TEL 3713 (See page 38 Buyers' Guide)**

--Motor Club John T Sutton jr mgr 105½ N Queen

--Service Center (Ronald E Rice) filling sta 100 S McLewean

--Telephone & Telegraph Co Ezra J Nobles mgr 115 E North

--Theatre Wallace M Swinson mgr 121 N Queen

Caroon Clarence R (Beulah M) mill wright h213 W Lenoir av

--Oscar (Grace) slsmn Dainty Maid Bakery h415 E Grainger av

--Ruby B Mrs (W H Caroon & Son) h600 Nelson

--W H & Son (Walter H and Mrs Ruby B Caroon) gro 109 S Queen

--W Oscar (Mahala C) driver Greyhound Cab h605½ Terminal

--Walter H (Ruby B; W H Caroon & Son; Caroon's Food Center) h600 Nelson

--Walter H jr (Mildred S; Caroon's Food Center) h607 Nelson

The CITY DIRECTORY

has a definite place in the
Business Man's Post-War Plans

The Directory Is an Unbiased Picture that Tells a Story

411-415 N. QUEEN



SALES • SERVICE
TRUCKS • USED CARS

PHONE 4124

HARVEY MOTOR CO.

24 HOUR

WRECKER SERVICE

NIGHT PHONE 5155

CONNOR'S AUTO SERVICE



Body
Repairs



Painting



General
Repairs



WRECKER
SERVICE

DAY & NIGHT



PHONES

Day 5011

Night 5171

205 W. Caswell

Whitaker-Leffew Photography

PHOTOGRAPHY OF EXCELLENCE

431 N. Queen St.

Phone 2992

Caroon's Food Center (Walter H and Walter H Caroon jr) gros 505 W
Vernon av

Carpenter Jas T (Olga W) formn Barrus Constn h103 E Capitola av

Carr Alvis H (Ella K) driver Blue Bird Taxi h914 E King

--C Stuart jr (Betty H) pres E V Webb & Co h607 Mitchell

--Helen (c) waitress Am Legion

--John H (c) interviewer SESC r304 E Bright

--Jos (c; Mary M) lab Willis Hines Lbr h1125 Lincoln

--Junior B (c) car washer Bright Belt Esso Servicenter r1011 Tower
Hill rd

--Mary M Mrs (c) emp Export Tob h1125 Lincoln

--Raymond (c) lab r314 S East

Carraway Edw W (c; Emma R) driver John S Martin Co h521 Tobacco la

--Isabel B Mrs cash Home Security Life Ins h122 S East

--Jas M (Isabel B) slsmn West & Stanton Feed h122 S East

--Marie M Mrs (c) tchr County Schs h500 Beasley

--Steph jr (c; Marie M) tchr Adkin High Sch and gro 501 Beasley h500
do

--Tunney ofc wkr West Machy r Snow Hill N C

--W T Mrs atndt Caswell Training Sch r do

Carroll Gordon B saw filer r703 N Queen

--Mildred E Mrs cash Mayfair Shop r204 N, East

JOHN M. TYNDALL FIXTURE CO.

AND GENERAL CONTRACTOR

STORE AND OFFICE FIXTURES

SPECIAL BUILT FURNITURE

"Quality Is Our Aim"

1407 W. Washington Av.

Telephone 2229

CARROW BUICK CO (HARVEY C CARROW, C FELIX HARVEY III),
BUICK DEALERS, GENERAL AUTOMOBILE REPAIRING, WHEEL
BALANCING and ALIGNMENT 111-113 W BLOUNT, TEL 3552 (See
page 4 Buyers' Guide)

--Buick Co Ressie Quinn mgr used cars 414 N Queen

CARROW HARVEY H (CARROW BUICK CO), r HARVEY HEIGHTS,
TEL 5503

--Hattie J (wid Claude L) h215 E Gordon

Carter Bonnie J Mrs (Calvin's Cafe) r502 E Caswell

--Calvin (Bonnie J; Calvin's Cafe) r502 E Caswell

--Carrie Mrs (c) h304 S Queen

--Celia T Mrs spnr Glen Raven Mills h316 S Trianon

--Chas (c; Victoria) jan Grainger High Sch h229 W Gordon

CARTER CHAS A (VELMA P; G W CARTER TILE CO), h302 SUMMIT av,
av, TEL 4967

--Ed cook Busy Bee Cafe r Pink Hill hwy

--Eileen F Mrs (John H Carter Co) h408 W Vernon av

--Emma Mrs atndt Caswell Training Sch r do

--Essie M (c) maid r206 E North

--Eva (wid John H) r408 W Vernon av

--Fancy r806 Atlantic av

--Fannie E emp Frosty Morn Meats r RD 4

BAKER FUNERAL HOME



AMBU-
LANCE
SERVICE



FUNERAL
DIRECTORS
AND
EMBALM-
ERS



416 S. Queen

PHONE
2146

COZY TAXI SERVICE

PROMPT, COURTEOUS AND DEPENDABLE SERVICE

DAY and NIGHT

Phone 3400

402 S. Queen Street

Whitfield's Jewelry Store

Keepsake
DIAMOND RINGS

408 N. QUEEN ST.

ELGIN and HAMILTON
WATCHES

TELEPHONE 2977

CARTER G W TILE CO (GEO W and CHAS A CARTER), TILE, MARBLE and TERRAZZO CONTRACTORS 502 E VERNON av, TEL. 3587 (See page 38 Buyers' Guide)

CARTER GEO W (KATIE B; G W CARTER TILE CO), h1014 N INDEPENDENT, TEL 2501

- Geo W jr studt r1014 N Independent
- Grace (c) h114 Loftin av
- Grace S emp Frosty Morn Meats r Pink Hill N C
- Isabel tchr Grainger High Sch r205 Park av
- Jack C (Lottie; Carter's Gro & Mkt) h217 E Vernon av
- Jas W (Celia T) mech E L Scott Roofing h316 S Trianon
- Jane B studt r1014 N Independent
- Jesse F (Estelle O) USA h308 S Trianon
- Jesse M slsmn Reserve Life Ins h708 E Caswell
- John F (Leona) r308 S Trianon

CARTER JOHN H (EILEEN F; JOHN H CARTER CO), h408 W VERNON av, TEL 4307

CARTER JOHN H CO (JOHN H and EILEEN F CARTER), OFFICE SUPPLIES and EQUIPMENT, STATIONERY, FILING CABINETS, DESKS, TYPEWRITERS, ADDING MACHINES, CASH REGISTERS 109 E NORTH, TEL 3133 (See page 76 Buyers' Guide)

- Julia waitress Pulley's Barbecue r McLewean av
- Lena I ship clk Glen Raven Mills r806 Atlantic av

STATE OFFICE

THE MACCABEES

H. E. RICKS, State Mgr. H. C. SUMRELL, Dist. Mgr. A. H. GERRANS, Dist. Mgr.

ASSETS \$78,500,000

INSURANCE IN FORCE \$297,000,000

72 Years of Mutual and Fraternal Aid to Its Members

- Mary inshr Pressly's Lndry & Dry Clns r E Caswell
- Michl W (Ella H) h1408 McAdoo
- Mollie Mrs waitress Busy Bee Cafe r Pink Hill hwy
- Norfleet (Harris & Carter Serv Sta) r RD 4
- Otis H embalmer Tyndall-Wood-Jarman Funeral Home r Richland rd
- Rachel Indry wkr Kinston Lndry r702 E Caswell
- Randolph (c; Beatrice) hlpr Frank Noble h731 Fields
- Robt R emp City Water & Light Dept r308 S Trianon
- Roger L (Carter & Southerland) r RD 4
- Sarah S Mrs slswn Harvey's h1607 Waverly av
- & Southerland (Roger L Carter) restr 304 N Heritage
- Verna H Mrs smstrs Kinston Shirt r208 N East
- Walter (c) lab City St Dept r1 Royal al
- Carter's Grocery & Market (Jack C Carter) 316 E Vernon av
- Carver Theatre (c) J Wm Ligon mgr 715 E Washington av
- Carwile Wm E (Frances H) formn Willis Hines Lbr h405 W Washington
- Casa Blanca Inn (c; Jas Evans) restr 708 Harvey
- Case Jack (Ruth) bkpr Harvey C Hines Co h653 N East
- Casey Alene J Mrs mach opr Jackson Mattress h314 Thompson
- Bertha A Mrs h808 Chestnut
- Calvin C slsmn Coastal Mtr Parts r214 W Washington av
- Emma N (wid Zebulon V) h214 W Washington av
- Floyd jr clk Robt L Taylor Serv Sta r RD 3

PLUMER DANIELS

PLUMBER-HEATING CONTRACTOR

Plumbing Supplies • Water Systems • Kitchen Equipment

106 E. BLOUNT

TEL. 3728

CAROLINA BUILDING SUPPLY CO.
1410 W. VERNON AVENUE
TELEPHONE 4681

CARROW *Buick* CO.

DIAL
3552

SALES — SERVICE

111-113 W. BLOUNT ST.

Casey
 --Geo P jr (Dollie W) hlpr E L Scott Roofing h13g Simon Bright Homes
 --Glennie A Mrs ofc clk State Hwy & PWC r RD 3
 --Helen clk Montgy-Ward r Grifton N C
 --Helen L Mrs clk Hogan's Pharm r RD 3
 --Henry H grist mill 109 S Heritage r RD 3
 --Henry L (Alene J) mech Toby's Garage h314 Thompson
 --J Chas clk Barrus Constn r1510 Holman
 --Josephine H mach opr Lenoir Shirt r114 Buchan av
 --Lewis A (Marie R) shoe repr Kinston Shoe Hosp r808 Chestnut
 --Margt opr Caro T & T r607 W Lenoir av
 --Marie R Mrs cash Ideal Clns r808 Chestnut
 --Palmer J slsmn Flowers' Hatchery r114 Railroad
 --Robt H (Ethel M) driver Gray & Oglesby h401 E Lenoir av
 --Wm T (Imogene S) agt Durham Life Ins h1510 Holman
CASEY WM W (EDNA M; CASEY'S MARKET), h800 E GORDON
CASEY'S MARKET (WM W CASEY), QUALITY GROCERIES, MEATS
and PRODUCE, WE DELIVER, CALL US 810½ E GORDON, TEL
4507. (See page 61 Buyers' Guide)
 Cash Ruth L cash Nash Gro r rear 207 E Caswell
CASH SUPPLY STORE (G LAURIE and JAMES L WORTHINGTON),
FERTILIZER, WARREN PAINTS, GENERAL FARM SUPPLIES,
RADIO REPAIRING 212 W NORTH, TEL 2119

WFTC

THE COMMUNITY STATION

A B C

1230 KCS

204 E. King

TEL 4111 AFFILIATE

Cason Adelle B (wid Thos H) h900 W Vernon av
 Casper H Grace opr Caro T & T r904 N Independent
 Cass Martin with Foxman's Jwlry h302 W Washington av
 Caswell Barber Shop (Albert L Phillips) 105 E Caswell
 --Cafeteria (Lyman L M Iola Josephine and Jas Creech) 114 S Queen
 --Homes Inc J Frank Parrott pres Julius J Lyon jr v-pres Mrs Helen
 P Lonon sec-treas real est 105 E North
 --Hotel (Chas R Taylor) 110 S Queen
 --Service Station (Lebern E Rouse) filling sta 801 N Queen
 --Street Garage (Lee Quinn) auto repr 116 W Caswell
 --Street Soda Shop (Mrs Virginia L Jones) 800 E Caswell
 --Training School Wm C Byrd supt U S Hwy 70 RD 2
 Caton Amy r121 S Orion
 --Earl T (Missouri) carver Hines Bros Lbr h121 S Orion
 --W Harvey (Myrtle H) clk Gray & Oglesby h103 N Lenoir av
 Cauble Summey M jr overseer Glen Raven Mills r404 E Lenoir av
 Caudill Bertha K Mrs sten Daly-Herring h211 W Lenoir av
 --Carl B jr (Bertha K) chf announcer Kinston Broadcasting h211 W
 Lenoir av
 Cauley Annabelle M Mrs nurse Parrott Mem Hosp h607 E Caswell
 --Arth W (Annabelle M) plant opr City Water & Light Dept h607 E Cas
 Caswell
 --Callie B Mrs wndr Glen Raven Mills h707 E Caswell

REPAIRS

INSTALLATIONS

W. E. BAILEY CO.

PLUMBING AND HEATING

Fairbanks-Morse Light and Water Systems • Esso and Quiet May Oil Burners
 125 E. NORTH ST. DIAL 2713



HOME FEDERAL SAVINGS & LOAN ASSOCIATION OF KINSTON, N.C.
SAVINGS
PHONE 4647

HOME LOANS

EAST GORDON STREET

Member of Federal Savings & Loan Insurance Corporation



GRADE
"A"
MILK

Carolina
DAIRIES CORP.

ICE CREAM
for
All Occasions

800 W. VERNON AVE.

DIAL 3713

Cauley

- Edw (c; Lillie N) ydmn E F Taylor h Broadway
- Geo T driver Kinston Transit h116½ E Gordon
- Geo W (Nancy J) driver Kinston Lndry h210 Vance
- Henry O (Callie B) h707 E Caswell
- Jas B (Sallie W) exterminator rear 707 E Caswell h do
- Nancy J Mrs tex wkr Kinston Shirt h210 Vance
- Nannie M asst dieln Parrott Mem Hosp r820 Waters
- Robt B emp City Water & Light Dept
- Causey Wm B (Ollie R) USMC r116 S Trianon
- Cavanaugh David (Eula P) lino Kinston Daily Free Press h301 Warren
- CAYTON L R INSURANCE (LIONEL R CAYTON), GENERAL INSURANCE 108 E NORTH, TEL 2884 (See page 68 Buyers' Guide)**
- Lionel R (Dora D; L R Cayton Ins) h403 W Highland av
- Central Service Station (Wm F Stanley) 620 N Heritage
- Warehouse Cecil W Wooten mgr 308 N Heritage av
- Cezar Jack (c; Lillie M) lab Neuse Sand r412 S Heritage
- Lillie M Mrs (c) ctr L B Jenkins Tob r412 S Heritage
- Chadwick Chas (c) r16g Mitchell Wooten cts
- David (c) r16g Mitchell Wooten cts
- Eliz bkpr Harvey's h416 Mitchell apt 3
- Jas C (c) prsr Kinston Shirt r303 N Orion
- Kedell (c) lab Kinston Lbr r RD 4

Commercial Blue Printers

DRAFTING and SURVEYING SUPPLIES
STATIONERS — ART SUPPLIES
BLACK LINE PRINTING — PHOTOSTATS

112 E. NORTH ST.

PHONE 3655

- Kleber J (Sallie F) driver Coca-Cola r1001 Westover av
- Lottie clk J E Hood & Co r Trenton N C
- Robt (c; Elsie) lab h501 N Davis
- Sallie M Mrs (c) swpr Kinston Shirt h16g Mitchell Wooten cts
- Walter C (c; Corrine) driver Jesse G Brown h303 N Orion
- Zack (c; Sallie M) gro 422 E Bright h16g Mitchell Wooten cts
- Zack jr (c; Dora) r522 E Blount
- CHAMBER of COMMERCE—(See Kinston Chamber of Commerce Inc)**
- Chamberlain & Braxton (Mrs Laura B Chamberlain Bessie Braxton) women's clo 311 N Queen
- Claude S (Laura B) tex wkr Glen Raven Mills h412 W Vernon av
- Josephus (c; Frances) lab h511 Sampson la
- Laura B Mrs (Chamberlain & Braxton) h412 W Vernon av
- Chambers David W (Mary E) hlpr E L Scott Roofing h6c Simon Bright Homes
- Emma L nurse Rachel D Davis r Rosedale av RD 2
- Madge (c) opr Elvira's Beauty Shop r1019 Lincoln
- Maggie Mrs atndt Caswell Training Sch r do
- Chamlee Cecil R wndr Glen Raven Mills r310 W Blount
- Chapman Allie D (c) r821 Tower Hill rd
- Beatrice Mrs (c) studt r709 E Washington av
- Clarence (c; Willie) lab Evans Constn h1012 University
- Cleo (c; Sadie) lab h404 S Adkin

SEWELL'S PHARMACY

• PRESCRIPTION SPECIALIST •

121 E. GORDON ST.

PHONE 2554

111 NORTH QUEEN

Galvanized Pipe • Black Pipe
Jenkins Valves
Belting • Saw Bits
Laths

MIDYETTE HARDWARE CO.
BENJAMIN MOORE PAINTS
HARDWARE and BUILDING MATERIAL

GE Lamps • Electric Wire
Sockets
BX Cable • Switches
Boxes
PHONES 3742 — 5112

WHITE OWL Motor Co.

Willys
J Sales
D Service

Cars, Trucks
Station
Wagons

Goldsboro
Highway

Telephone
5215

White Owl Auto Parts Co.

Automotive
Parts

Automobile
Accessories

Goldsboro
Highway

Telephone
5215

W. A. MOORE & COMPANY, Inc.

"All INSURANCE Policies Look Alike . . .

It's the AGENCY Behind Them That Makes the Difference"

116 E. GORDON

SINCE 1923

TELEPHONE 3661

Chapman

- Dessie L (c) maid h111 W Spring Hill
- Elmo C (c; Clementine S; Chapman & White Pharm) r305 E North
- Etta L (c) stemmer L B Jenkins Tob r109 W Shine
- Hattie (c) r111 W Spring Hill
- J T (c) shopmn West Machy r109 W Shine
- John R (c; Mary M) h1020 Lincoln
- Lettuce (c; wid Joe) r821 Tower Hill rd
- Lottie M (c; wid John) tchr h222 E North
- Macco (c; Dollie D; Chapman's Serv Sta) h514 S Queen
- Mary E (c) r420 S Queen
- Sadie Mrs (c) emp Kinston Tob h404 S Adkin
- Sam^l (c) hlpr Carrow Buick r318 Clay
- Terry Mrs (c) waitress Leonard Kornegay r519 University
- & White Pharmacy (c; Elmo C Chapman Geo W White jr) 212 E North
- Chapman's Service Station (c; Macco Chapman) 507 S Queen
- Charles Edgar D tob buyer E V Webb & Co r Florence S C
- Charm Beauty Salon (Garland L Duke) 806 N Queen
- Chase Dolly Mrs h18f Simon Bright Homes
- Durant hlpr Quinn & Miller r Chestnut
- Elmer V (Betty D) production mn Coca-Cola h13h Simon Bright Homes
- Geo C lab State Hwy & PWC r LeGrange N C
- Geo F (Mildred) driver Neuse Sand r806 Chestnut

HEILIG-LEVINE OF KINSTON, Inc.

Furniture • Rugs • Radios
Refrigerators • Ranges

118-128 W. NORTH ST.

TEL. 2844

- J N lab State Hwy & PWC
- Lewis r104 S McDaniel
- Mercer P (Alma L) atndt Roy A McLawhon h806 Chestnut
- Naomi slswn McLellan's r120 W King
- Vance E pkr Dainty Maid Bakery r18f Simon Bright Homes
- Chastian Norman (c; Mabel M) lab r424 Abana
- Chavis Eliz (c) r605 Lincoln
- Jas R (c; Mabel M) lab Marine Base h808 Leach
- John M (c) studt r808 Leach
- Mabel M Mrs (c) emp Kinston Tob h808 Leach
- CHEEK EOLINE T MRS (KINSTON LETTER WRITERS), h1104 RHEM, TEL 5401
- Rupert E (Eoline T) vets emp serv rep SESC h1104 Rhem
- Wm M (Etta M) slsmn Electrolux h805 N McLewean av
- Cheney Alf jr (Gladys W) surveyor 107½ S Queen h418 Pollock
- Wm M r418 Pollock
- Cherry Guy T (Athleen W) distr Atlantic Refining h909 Fairfield av
- Julius P (Nancy A) bkpr Atlantic Refining h907 Fairfield av
- Mildred G slswn Belk's r208 E Lenoir av
- Nancy A Mrs clk Branch Banking & Trust h907 Fairfield av
- Paul R (Allene F; Cherry's Store) r206 S Independent
- Cherry's Store (Paul R Cherry) genl mdse 119 S Queen
- Chesler Anne Mrs mach opr Kinston Shirt r108 W Blount

GRAY & OGLESBY

WHOLESALE

GROCERS

FRUITS

PRODUCE

"We Feed a Multitude

317 N. McLEWEAN

PHONES 2302 - 2303

WESTERN AUTO ASSOCIATE STORE

"Everything for the Automobile for Less"

RADIOS • ELECTRICAL APPLIANCES • BICYCLES

318 N. QUEEN

TEL. 2180

- . Chestnut Alice (c) feeder L B Jenkins Tob h216 Lincoln
- Earl mech Jenkins-Jones Mtr r RD 5
- Ernest L r1015 E Bright
- Eug (Mary C) plmbr Plumer Daniels hld Simon Bright Homes
- Harry (c) lab Lewis McAvery jr r604 Lincoln
- Margt E waitress Pharo's Steak House r1015 E Bright
- Marion L (Elsie) plmb W C Quinn Plmb & Htg h15a Simon Bright Homes
- Minnie B (wid David J) h1206 E Bright
- O Homer (Allene) emp Old Dominion Box h1210 E Bright
- Paul (Callie D) plmb Wayne Turner h1015 E Bright
- Pernie r1206 E Bright
- Street Grocery (Jos C Johnson) 821 Chestnut
- Christ Episcopal Chapel 920 E Bright
- CHRYSLER-PLYMOUTH MOTOR CARS, WEEKS MOTOR CO DEALERS,**
222 W NORTH, TEL 5145 (See page 17 Buyers' Guide)
- Church Bruce (Laura J) mach str Hines Bros Lbr h1a Simon Bright Homes
- of God Rev Lewis H Deal pastor 1008 Desmond
- Churchill Arbutus Mrs slswn Mayfair Shop h16e Simon Bright Homes
- Lenwood W (Arbutus) driver Perry's Dry Cln h16e Simon Bright Homes
- Pattie E (wid Lee) rep A von Products h301 E Washington av

KINSTON LETTER WRITERS

MIMEOGRAPHING • TYPING • DIRECT MAIL

Mrs. Eoline T. Cheek—Home Telephone 5401

2nd Floor First-Citizens Bank Building

Tel. 4451

- Rosa B Mrs (C & J Sandwich Mfg) r110 S Queen
- CHURCHILL SAMUEL R (ROSA B), LENOIR COUNTY SHERIFF, 1st**
FL COURT HOUSE 130 S QUEEN, TEL 2563, r HOTEL CASWELL
110 S QUEEN, TEL 4534
- Chused Harriet Mrs (Lenoir Shirt) h306 Glenwood av
- Max (Harriet) v-pres Amson's Inc h306 Glenwood av
- City Barber Shop (Wm F Worthington) 109 N Queen
- CITY DIRECTORY of KINSTON**
HILL DIRECTORY CO INC
PUBLISHERS
207 GOVERNOR
RICHMOND 6, VA
TEL 3-0127
- CITY DIRECTORY LIBRARY**
OUT-of-TOWN CITY DIRECTORIES
CHAMBER of COMMERCE
507 N QUEEN
TELEPHONES 3679 and 2450
- Drug Co (J Baxter Haymore) 139 W North
- Finance Corp Chas M Morgan pres-treas loans 103 E Caswell R4
- Limit Service Station (Thurman Hill) 711 Minerva
- Market (Ruben Jones) fish 332 N Heritage
- Civils Blanche (wid Washington L) h1107 Desmond

STANDARD DRUG STORES

CUT-RATE
PRESCRIPTIONS — DELIVERY SERVICE

Store No. 1—Queen & North, Phone 3122—No. 2—Queen & Caswell, Phone 3172

702 NORTH QUEEN STREET

EDWARDS FUNERAL HOME
CADILLAC AMBULANCE

DIAL 4150

Paschall's

JAMES HAYES

Bicycles**Sporting
Goods****GUNS****Ammunition****Martin
Outboard
Motors****Keys****Locks****Expert
Repairing****123 W.
North****Phones
Day 3330
Night 2917**

SALES

GURLEY

114-116 W. Blount



SERVICE

COMPANY

Phones 2976 and 3476

Civils

- Dalton E (Myrtle P) slsmn Johnson Automotive r214 E Washington av
- David M mech Smith-Douglass r Trenton N C
- Floyd farmer h Old Snow Hill rd RD 2
- H Franklin (Letha W) dentist 101 E Blount R205 h300 Wilson av
- Harry F (Alice G) carrier P O h420 E Lenoir av
- Herman B (Sue P) eng Kinston Broadcasting h409 Pollock
- John H h420 E Lenoir av
- Lillie M (wid Herman B) r409 Pollock
- Mytie P Mrs ofc clk Jesse G Brown r214 E Washington av
- Civitan Club J L Johnson sec 503 N Queen
- Clagan Lonnie Mrs (c) emp Imperial Toh h709 Lincoln
- Mahel Mrs hsekpr r116 E Caswell
- Thos (c; Lonnie) logger Willis Hines Lhr h709 Lincoln
- Clarence's Garage (Carey N House) auto reprs U S Hwy 258 RD 4
- Clark Annie (c) maid h4 Royal al
- Buster A (c; Mary R) lab A&EC h411 Wootens la
- Cleo (c) studt r627 Fields
- David (c; Mabel) lah Geo DuBose Genl Contr h602 Lincoln
- Doris L (c) r816 Thomas
- Enoch (c; Nora) lah Kinston Toh h109 Loftin la
- Garfield (c) h719 Tower Hill rd
- Hayes D (c; Florence) lah h627 Fields

Norris Bros. Plumbing & Heating

PLUMBING

CONTRACTORS
REPAIR WORK

800 W. LENOIR AVE.

PHONE 2547

- J O (c) shoe shiner Rodney S Swinson
- Jas (Lola P) h704 Atlantic av
- Jas H (c; Lucy W) lab E L Scott Roofing r310 E North
- Jeff (c; Mary) r602 Lincoln
- John W (c; Sara E) custodian h306 N East
- Kathleen (c) r627 Fields
- Leonard J cash Colonial Stores r108 W Grainger
- Lola P Mrs spnr Glen Raven Mills h704 Atlantic av
- Margt E cash A&EC r107 S East
- Marie Mrs opr Nachamson's Beauty Shop r108 W Grainger av
- Mattie h114 S McDaniel
- Nancy (c) r208 Lincoln
- Nora Mrs (c) feeder Kinston Tob h109 Loftin la
- Oscar L mech Weeks Mtr r822 Chestnut
- Rosanna Mrs (c) r906 Chestnut
- Sarah nurse Memorial Genl Hosp r504 W Vernon av
- Sudie D Mrs (c) mach opr Imperial Toh r526 S Queen
- Walter F (c) hrklyr r600 Minerva
- Wm (c; Sudie D) jan Carolina Theatre r526 S Queen
- Wm J (Betty R) carp h118 S McDaniel
- Clarke B F & Sons (c; Bolden F and Chas R Clarke) jwlr 313 N Heritage
- Bolden F (c; Beatrice; B F Clarke & Sons; Clarke's Pool Rm) h912 Macon

PERRY'S DRY CLEANERS

DYERS

LAUNDRY

CLEANERS

110 W. BLOUNT

"Shirts Our Specialty"

DIAL 2421

The Fashion Shoppe

"Season's Smartest Stylings"
LADIES' READY-TO-WEAR and ACCESSORIES

125 E. GORDON ST.

PHONE 3278

Clarke

- Chas R (c; B F Clarke & Sons) r912 Macon
- Edna G (c) studt r912 Macon
- Hattie B Mrs (c) maid Hotel Kinoca r904 Tower Hill rd
- John W (c; Sara E) h306 E North
- Clarke's Pool Room (c; Bolden F Clarke) 315 N Heritage
- Claude Hazel Mrs slswn Harvey's h305 Cox av
- Manfred C (Hazel) slsmn B T Pollock & Son h305 Cox av
- Clay Laura (c; wid Young) h1019 Tower Hill rd
- Clayter Marian Mrs opr Pauline's Beauty Shop r513 E Gordon
- Wm H (Marian) meter rdr Tide Water Power r513 E Gordon
- CLAYTOR JOSEPH A (CLAYTOR'S TIN SHOP), h900 LaROQUE av,
TEL 2561
- Mary W (wid Wm H) r900 LaRogue av
- Sarah E sec to supt Caswell Training Sch r900 LaRogue
- CLAYTOR'S TIN SHOP (JOSEPH A CLAYTOR), SHEET METAL
WORK of all KINDS, ROOFING, WINTER AIR CONDITIONING 116
W KING, TEL 3833 (See page 92 Buyers' Guide)
- Cleaton Harry T (Lois C) clk ACL h603 E Gordon
- Clements Evelyn clk E B Marston Drug r109 N McLewean av
- John formn Thompson Mtr r RD 2
- John L mech State Hwy & PWC r Grifton N C
- Wm S (Minnie M) gro 301 N Trianon h do



THOMPSON-WOOTEN OIL CO.

Incorporated
SHELL PRODUCTS
Lloyd Hemby, Mgr.
Telephone 3127



- Wm S jr (Jewel K) dep sheriff h510 Park av
- Clewis Grace mach opr Old Dominion Box r923 E Shine
- Waide C (Grace) plmb Plumer Daniels h923 E Shine
- Clifton Clara (c; wid Wm) r1057 Waters
- Cline Chas H (Shirley T) USA r120 W King
- Cloutier Martha S (wid Dave F) h806 E Caswell
- Club Exclusive (c; Leamon Miller) 655 Quinerly
- Metropole (c; Geo W Edwards) 236½ S Queen
- 110 (c) Will Pollock mgr 110 W Shine
- Coastal Motor Parts Co (Wm G Stanford) 210 N Heritage
- COASTAL PLAINS DISTRIBUTING CO (HARRY J KANE; POOL CAR
DISTRIBUTION), STORAGE FACILITIES, MOTOR FREIGHT
SERVICE TO ALL POINTS IN EASTERN CAROLINA 110-112
BUCHAN av (S RAILROAD), TEL 3977 (See page 94 Buyers' Guide)
- Cobb Alf L (c) emp Import Tob r915 Reed
- Archie (c; Ruth) pntr h913 Oak
- Bessie Mrs (c) opr Victory Beauty Salon h1102 Reed
- Cathleen (c) maid Harvey Sch r908 Thompson
- Clara (c; wid Henry) h615 Oak
- Clarina (c) prsr Rhodes Shirt r1011 Chestnut
- Clemmie Mrs (c) h503 E Blount
- Clyde (c; Lovetta H) mech h306 E Bright
- Donald (c) lab h526 S Queen

ALBRITTON'S FUNERAL HOME

FUNERAL DIRECTORS

AMBULANCE SERVICE

ALBRITTON'S MUTUAL BURIAL ASSOCIATION

Office Tel. 2134

500 E. BLOUNT

Residence Tel. 3649

FOSTER REALTY Co., Inc.

—|—

REAL
ESTATE

—|—

RENTALS

—|—

INSURANCE

113
E. North St.

PHONE
3563

JOHN S. MARTIN CO.

—|—

Wholesale
Distributors
PACKING
HOUSE
PRODUCTS

—|—

419
N. Heritage
Street

PHONE
2153

ERSKINE JEWELERS

OF
KINSTON INC.

—:—
Diamonds

•
Watches

•
Silverware

—:—
Watch
and
Jewelry
Repair

—:—
110 N. Queen

PHONE
3706

B. W. CANADY & SON

GENERAL HARDWARE

China, Silverware, Household Furnishings : Paints and Sporting Goods

135 NORTH QUEEN

DIAL 2337

Cobb

- Edw N (c; Helen O) brkmm A&EC h500 Thompson
- Eliz (c; wid Len) h903½ Chestnut
- Ellis (c; Ida) h211 E Bright
- Emanuel (c) emp Willis Hines Lbr
- Ernest (c) carpet lyr Oettinger Bros h519 Sasser
- Horace (c) studt r600 University
- Jas (c; Bessie) barber h1102 Reed
- Jas (c; Etheleen H) lab A K Barrett h423 Sampson 1a
- Jas (c) lab L B Jenkins Tob r600 University
- Jas E (c) r600 University
- Jerry (c) driver Kinston Whol Gro r1409 Desmond
- John (c) lab Geo DuBose Genl Contr r413 E Washington av
- John L (c) carp LaRogue & Hewitt h517 E Bright
- Josephine I (c; wid Saml) r915 Reed
- Kate county aud h703 Rountree av
- Louis E (Eleanor L) tob dlr 110 S Tiffany h do
- Mary J Mrs (c) maid r115 Tower Hill rd
- Matilda (c) tob wkr Dixie Leaf Tob r917 Tower Hill rd
- Mattie J (c; Wm A) h526 Lincoln
- Meta (c; wid Jas) h600 University
- Milton (c) delmn Abbott's Cash Gro r Chestnut
- Norman (c) studt r600 University
- Orlando (c; Randie A) lab h308 S Independent

MATHIS MOTOR CO.

LINCOLN and MERCURY

SALES and SERVICE

W. Bright cor S. Heritage

Tel. 4178

- Paul S (c) carp r915 Reed
- Randie A Mrs (c) stemmer Kinston Tob h308 S Independent
- Ruth (c) r211 E Bright
- Sherman (c) r613 Harvey
- Sophia B (c; wid Moses P) h124 E North
- Sylvia (c; wid Richd) h1409 Desmond
- Thelma J (c) studt r1409 Desmond
- Vanda (c) lab h117 W Spring Hill
- Walter (c; Rosa L) lab Willis Hines Lbr h512 University
- Wm H (Eloise T) treas Asphalt & Petroleum Barrus Constn and White Constn h West rd
- Coble Albert H (Zula R; Coble Studio) h113 E Peyton av
- Studio (Albert H Coble) photogs 108 E North
- Vernon clk The Pickwick r113 E Peyton av
- Coburn Carrie Mrs ofc sec Paul T Meyers h100 W Washington av apt 4
- John W (Carrie) meat insp Frosty Morn Meats h100 W Washington av apt 4
- COCA-COLA BOTTLING CO of KINSTON, WM W HINES V-PRES,
FREDK A LEGGETT GENL MGR U S HWY 70 (W VERNON av EXTD),
TEL 5100 (See page 24 Buyers' Guide)
- Co-Ed Shop The (Jas C Shell) women's clo 113 N Queen
- Coefield Dennis (c; Lula B) gro 710 Thompson r1009 Macon
- Gertrude Mrs (c) maid h606 Fields

NEUSE SAND COMPANY

Sand • Crushed Stone • Ready-Mixed Concrete

TELEPHONE 3463

MABE and JONES PRINTING CO.

JOB
PRINTING
•
CARDS
•
LETTER-
HEADS
•
HANDBILLS

902 E. Gordon

PHONE
5328

FIRST-CITIZENS BANK AND TRUST COMPANY

Member Federal Deposit Insurance Corp.

COMPLETE BANKING SERVICE

Coefield

- Lula B Mrs (c) store mgr Dennis Coefield r1009 Macon
- Saml (c; Olissa) shoe shiner Whitfield Barber Shop h1108 Chestnut
- Cogdall Jas jr (c) barber Green's Barber Shop r205 Clay
- Marianna Mrs (c) tchr r205 Clay
- Maryland Mrs (c) h205 Clay
- Cogdell Alton (c) porter Brody's
- Chas C (c; Effie E) lab City Water & Light Dept h1003 Macon
- Chas C (c; Mildred H) mech Oettinger Bros h13h Mitchell Wooten cts
- Dorothy (c) tchr r1003 Macon
- Esther (c) studt r1003 Macon
- Harold W (c; Jeanette H) asst mgr Lane's Funeral Home h1204
Desmond
- Jas L (c; Rena E; Green's Barber Shop) h815 Thompson
- Jeanette H Mrs (c) tchr J H Sampson Elem Sch h1204 Desmond
- Melva G (c) r815 Thompson
- Mildred Mrs (c) maid Belk's h13h Mitchell Wooten cts
- Cohen Robt clk Std Drug r McAdoo
- Coile J Robt (Dorothy) mech Mike F Ray r LeGrange N C
- Coker Arth E (Pauline I) mech E L Scott Roofing r505 Mitchell
- Betty mach opr Old Dominion Box r Simon Bright Homes
- Nellie (c) tob wkr E V Webb & Co r716 Tower Hill rd
- Cole Almeta M Mrs clk Std Drug r110 Railroad
- Fred slsmn Harris Furn r RD 3

STADIEM INSURANCE, INC.

DIVIDENDS TO POLICYHOLDERS

—Since 1934—

128 W. GORDON

PHONE 2177

- Hazel M Mrs wndr Glen Raven Mills r RD 4
- J Eliz studt r N Heritage extd RD 2
- Jas W insp Reliable Home Equip r323 S Queen
- L Melba sten Branch Banking & Trust r607 Rhodes av
- Lucy opr Caro T & T r316 E Blount
- Luther (Louise A) plmb Plumer Daniels h209 E Caswell
- Marvin C (Helen E) slsmn Cole Fruit r507 Maple la
- Mildred H (wid Wm C) clk Gray & Oglesby h N Heritage extd RD 2
- Myrtle S (wid Herbert; Cole's Fruit Stand) h331 S Queen
- Cole's Fruit Stand (Mrs Myrtle S Cole) 331 S Queen
- Coleman Alex (c; Fannie) tob wkr r713 Tower Hill rd
- Bertha D (c; wid Sam) h611 Fields
- Bertha M (c; wid Levi) h1109 Lincoln
- Chas (c; Mary J) orderly Parrott Mem Hosp h210 S East
- Ed (c) lab h Broadway
- Eliz P Mrs (Parrott Farms) h1313 McAdoo apt E 3
- Hannah Mrs (c) r713 Tower Hill rd
- Harriet (c; wid Steph) h713 Tower Hill rd
- Henrietta (c; wid Jas) maid h414 E Bright
- Henry (c) gro r409 E Blount
- Jas jr (c) jan Kinston Daily Free Press r306 S Davis
- Johnnie (c) driver Kinston Lndry r1109 Lincoln
- Matthew H (c) delmn Baker Furn r1109 Lincoln



SPENCE SALES CO., INC.

SALES • REPAIRS • PARTS

129 W. Blount

Tel. 3712

507 E. GORDON

TEL. 4545

J. W. CAREY

507 E. GORDON

CAREY-PERRY OIL CO., INC.

MOBIL OIL

MOBIL GAS

"The Sign of Friendly Service"



TEL. 4693

BAKER FURNITURE COMPANYKelvinator Refrigerators • RCA and Zenith Radios
Thor Washers101-105 S. Queen Complete Home Furnishings
808 W. Vernon Ave.Tel. 4034
Tel. 3801

Coleman

--Welter M (c) prsr North Caro Shirt r408 E Shine

Coleman Wm A (Eliz P; Wm A Coleman & Associates), h E 5 Kinston
Apts 1313 McAdoo, Tel 2115Coleman Wm A & Associates (Wm A Coleman, Walter M Settle), Archi-
tects 202-03 Branch Bank & Trust Bldg 104 W Gordon at N Queen,
Tel 3203

Coler Katie B (c) cook h303½ N Tiffany

Colie Eug G (Colie-Thompson Co) r503 N Queen

--Mary K Mrs mach opr Lenoir Shirt r117 E Caswell

**COLIE-THOMPSON CO (EUGENE G COLIE), FOOD BROKERS and
DISTRIBUTORS, (WE SELL TO WHOLESALE JOBBERS ONLY)
119 E BLOUNT, TEL 5106**

--W Alton (Mary K) mgr Johnson-Kicks Mtr r117 E Caswell

**COLLEGE STREET PHARMACY (EDWARD L BRADSHAW), REGIS-
TERED PHARMACISTS, ANTITOXINS and SERUMS, SICK ROOM
SUPPLIES, PRESCRIPTIONS 1007 COLLEGE, TELS 4166 and 4167
(See page 40 Buyers' Guide)**

Colley Sarah (c; wid Julius) h413 N Davis

Collier Arminta (wid Robt E) h505 Maple 1a

--J Feltus (c; Sudie M) mech Winfred A Heath h813 Lincoln

--Sudie M Mrs (c; Victory Beauty Salon) h813 Lincoln

Collins Albert (c) hlpr United Surplus r18 Minerva al

--Arth (c) r505 Harvey

A. B. HUFF ENTERPRISESPARAMOUNT • CAROLINA • OASIS
Motion Picture Theaters

MAIN OFFICE (Carolina Theater) 121 N. QUEEN—PHONE 3317

--Blanche C Mrs h111 E Daniels

--David (c; Lucille G) driver Cozy Cab h510 Oak

--Eddie (c) studt r505 Harvey

--Georgia (wid Harvey) r U S Hwy 259 RD 4

--Graham S (Grace) mech Thompson Mtr r U S Hwy 258 RD 4

--Graham S jr mech hlpr Thompson Mtr r U S Hwy 258 RD 4

--Height M (Thelma) lab City St Dept h214 N Tiffany

--Height M jr mgr City Garage r214 N Tiffany

--Hubert (c) r505 Harvey

--Isabel H bkpr Holton & Wooten r409 Manning

--Jas A (c; Millie M) lab h819 Thomas

--John A (M Irene) mach shop 300 Mitchell h409 Manning

--Jos (c) lab Leco Feed Mills h206 E North

--K Gordon (Mary E) mech Mathis Mtr h115 E Bright

--McKinney (c) r505 Harvey

--Millie M Mrs (c) emp L B Jenkins Tob h819 Thomas

--Myrtle (c) studt r410 E North

--Sadie Mrs (c) maid Grainger High Sch h505 Harvey

--Wyatt sls supvr Dainty Maid Bakery r Howard

**COLLINS ZOLLIE A (ROLAND C), MANUFACTURERS REPRESENTA-
TIVE CRAVEN BRICK CO, COMMON BRICK and FACE BRICK 909
WEST rd, TEL 2462, h do**

--Zollie A jr studt r909 West rd

PRESSLEY'S

LAUNDRY & DRY CLEANERS

HAPPY SNAPPY SERVICE — CITY WIDE DELIVERY

215 E. Lenoir Av.

Tel. 4565

LaROQUE & HEWITT

INSURANCE AND REAL ESTATE

105 W. GORDON STREET

DIAL 3337

TYNDALL-WOOD-JARMAN**FUNERAL HOME****AMBULANCE SERVICE**

126 E. Gordon Cor. N. McLewean

Dial 5143

Colonial Apartments 305 W Washington av

--Frozen Foods of Kinston Walter C Cox pres Mrs Sara H Cox v-pres
Philip H Crawford jr sec-treas 501 Dewey**COLONIAL ICE CO, JOHN K WOOTERS MGR, ICE and COAL OFFICE
and PLANT 205-09 S DAVIS, TEL 3434: BRANCH 210 S DAVIS (See
page 33 Buyers' Guide)****COLONIAL OIL CO INC, HUBERT J LANDAUER MGR, DISTRIBUTORS
PURE OIL, GASOLINE and FUEL OIL, YALE TIRES, PURE
BATTERIES, COMPLETE LINE of AUTOMOBILE ACCESSORIES,
801 MINERVA, TEL 4033 (See page 77 Buyers' Guide)**

--Stores Inc branches 113 W North and 328 N Queen

Collver Ada nurse 904 College r do

Comer Philip E (Dorothy) formn Imperial Tob h424 N Heritage

**COMMERCIAL BLUE PRINTERS (WM E WEST), STATIONERS,
DRAFTING, SURVEYING and ART SUPPLIES, PHOTOSTATS 112
E NORTH, TEL 3655 (See page 23 Buyers' Guide)****COMMERCIAL CREDIT CORP, JULIUS M PATE OFFICE MGR, AUTO-
MOBILE and HOME APPLIANCE FINANCING, 119 E GORDON, TEL
4134****Weeks Motor Co.****CHRYSLER — PLYMOUTH**

222 W. NORTH STREET



PHONE 5145

**COMMERCIAL NATIONAL BANK of KINSTON
OFFICERS**

LEO H HARVEY, PRES

A K BARRUS, V-PRES

L B JENKINS, V-PRES

F O FITZGERALD, CASHIER

MARY LEE BIZZELL, ASST CASHIER

101 N QUEEN ST

TELEPHONE 3148

(See page 21 Buyers' Guide)

Connell Frank (Ruth) formn h93 Jewett pl

Conner Eliza B (wid J E) r110½ S Tiffany

--Emma M h110½ S Tiffany

**CONNER JAMES W (ANNIE BELL E; CONNER'S AUTO SERVICE),
h1608 W VERNON av**

--John O (Virgie) body mech Clarence's Garage h709 N Independent

--Mavis L studt r110½ S Tiffany

--R Horace (Miriam S) slsmn Dr Pepper r1009 E Bright

**CONNER'S AUTO SERVICE (JAMES W CONNER), COMPLETE AUTO-
MOBILE BODY REPAIRING and PAINTING, GENERAL REPAIRING,
WRECKER SERVICE DAY and NIGHT 205 W CASWELL, TELS
DAY 5011, NIGHT 5171 (See page 9 Buyers' Guide)****W. C. Quinn Plumbing & Heating Co.**Plumbing Supplies
Pumps and Water
Systems**Contractors**

Heating Equipment

Hot Water Heaters

107 E. GORDON

TEL. 4503

101 N. QUEEN

**COMMERCIAL NATIONAL BANK
OF KINSTON**

THE HOME OWNED BANK



TEL. 3148

COLLEGE STREET PHARMACY

Your Neighborhood Drug Store

Filling Prescriptions Is the Most Important Part of Our Business
Our Antitoxins and Serums Under Continuous Refrigeration

1007 COLLEGE

DIAL 4166 OR 4167

Conner's

- Chas R (Christine) USMC h605 $\frac{1}{2}$ College
- Connon Lillie L (wid Alex) h12f Simon Bright Homes
- Connor Arnold jr (Helen M) asst mgr Montgy-Ward h215 S McLewean
- Arnold C (Nannie M) mech S & A Auto Serv h215 N Trianon
- Bryan W (Elsie J) mech S & A Auto Serv r215 N Trianon
- Claude emp Lee Whithurst r110 W Caswell
- Elsie J Mrs ofc clk Am News r215 N Trianon
- Lettie Mrs wndr Glen Raven Mills h136 S Adkin
- Mary M (c) opr Esther's Beauty Salon r Hookerton N C
- N W waiter Carter & Southerland r RD 4
- Radolph (Lettie) slsmn Rawleigh Products h136 S Adkin
- Robt asst mgr Oasis Theatre r516 N McLewean
- Rom (Lillian) body mech Massey Mtr h208 S Heritage
- Theo R (Thelma S) city firefighter h913 E Gordon
- Conway Clayton clk Salvation Army Mens Lodge h118 S Trianon
- Geraldine ofc sec First Citizens Bank & Trust r506 Summit av
- Hubert E (Alma L) carrier P O h506 Summit av
- Isabel opr Lenoir Beauty Shoppe r Ayden N C
- Ishmael M (Gay H) USN h600 W Lenoir av apt 2
- Jesse P (Eva M) city firefighter h109 N McLewean
- Jesse P jr (Mamie R) gro 300 E Caswell h Oriental av RD 2
- Mamie R Mrs slswm Brody's h Oriental av RD 2
- Cook Cath copy writer Kinston Broadcasting r1112 N Heritage

SANITARY LAUNDRY
 AND
DRY CLEANERS
 HAT CLEANING AND REBLOCKING

TEL. 3193

210 S. QUEEN

LLOYD HUMPHREY

TRUCKING SERVICE • SAND and GRAVEL

104 BUCHAN AVENUE
Formerly Railroad St.

DIAL 2912

- Frances V bkpr Carrow Buick r1112 N Heritage
- Thos E (Cecelia M) h1112 N Heritage
- Coombs Durwood (Doris T) lab State.Hwy & PWC h U S Hwy 258 RD 4
- Earl (Gertrude) electn h825 Chestnut
- Ellison mech Kinston Transit
- Japhet F (Olive L; Jay's Auto Serv) h210 W 1st av RD 4
- Kemp C (Martha) blksmith 823 Chestnut h do
- Margt Mrs waitress Caswell Cafeteria r RD 4
- Morris slsmn Dainty Maid Bakery r308 E Caswell
- N Edw (Polly) carp r202 E Vernon av
- Norwood D ship clk Am News r RD 1
- Woodrow (Evelyn) firemn Caswell Training Sch r do
- Coonce Jas W (Margie A) emp Barrus Consta h U S Hwy 12 RD 5
- Cooper Albert W Hone judge Recorders Court r Edwards av
- Eston W (Ruth O) bkpr L B Jenkins Tob h504 Harding av
- Frank J (Bertha J) carrier P O h509 LeRoque av
- Geo F (Frances M) USA r408 Wilson av
- Jesse (c; Clara) emp Camp Lejeune h909 Lincoln
- Lijiah (c) emp Camp Lejeune r909 Lincoln
- Ruth O Mrs tchr Harvey Elementary Sch h504 Harding av
- Cope Dewitt cabt mkr Dawson Mfg r Granger Sta N C
- Copeland A S Estates Della E Copeland Trustee 104 W Gordon R204
- Chaney (c) r302 W Bright

KINSTON LAUNDRY CO.
 DRY CLEANERS • RUG CLEANERS
 "Fifty Years Experience"

TEL. 2294

208 W. GORDON

 ESTABLISHED 1888
Good Furniture for Good Homes

109 E. Caswell
104 S. Queen

Telephone 3159



105 E. NORTH

Est. 1914

DIAL 3135

Copeland

- Della E (wid Arth S) trustee A S Copeland Estates h601 Mitchell
- Robt E (Jane M) pres Copeland Sup h West rd
- Copeland Supply Co Robt E Copeland pres Virginia B Copeland v-pres
Mrs Margt C Palmer sec-treas agrl implts 315 S Heritage fertiliz-
ers 117 W Gordon
- Virginia B v-pres Copeland Sup h107 W Vernon av
- Copen Betty Mrs emp Old Dominion Box b New Bern rd RD 3
- Coples Daisy (c) r213 E Bright
- Jas W (c; Mary T) jan Barnes & Cox Mtr r922 Lincoln
- Mary T Mrs (c) maid E V Webb & Co r922 Lincoln
- Simon (c; Daisy) emp Smith-Douglass h922 Lincoln
- Willie (c) prsr Sanitary Lndry & Dry Clns r802 Lincoln
- Copper Ethel (c) tchr r102 W Shine
- Cora's Beauty Salon (c; Mrs Cora A Moore) 407 E Bright
- Corbett Faye sten Kinston Shirt r107 E King
- Wm A (Eliz L) agt Sou Life Ins h407 E Gordon
- Cordell Thos W (Maude C) h320 French's 1a
- Core Harvey E (Gertrude N) emp U S Govt b604 Harding av
- Corpening Vivian M (c) tchr Adkin High Sch r500 Quinerly
- Cosby John W USA r10e Simon Bright Homes
- Wm L (Nannie) slsmn h10e Simon Bright Homes
- Costin Lillie (c; wid Ralph) emp L B Jenkins Tob h725 Oak

PULLY'S BARBECUE

FRESH DAILY
SEAFOODS IN SEASON • STEAMED OYSTERS

307-9 N. HERITAGE

WE DELIVER

TELEPHONE 3981

- Ralph jr (c) driver Manhattan Cab r725 Oak
- Wallace (c; Minnie W) lab h717 Thompson
- Coston Doris Mrs serv asst Caro T & T h904 N Independent
- Pattie G (wid Jas) h214 E Grainger av
- Reba C Mrs bkpr Larkins Clo Stores r214 E Grainger av
- W Geo (Doris) mech Thompson Mtr h904 N Independent
- W Jas (Reba C) dept mgr Belk's r214 E Grainger av
- Cottle Jas S (Mary T) asst br mgr A & P b128 S Adkin
- Cotton Club (c) Mary Anderson mgr 218½ E North
- Gamel (Erselle T) tob buyer h110 W Washington av
- Lewis B with Genl Mtrs r500 Pollock
- Sarah Mrs (c) maid City Schs b313 E South
- Country Club of Kinston Inc Avery E Beck mgr end Fairfield av
- Courie Maurice N studt r507 W Lenoir av
- Nick F (Mayre P; Courie's Casb Gro) h507 W Lenoir av
- Rosemary studt r605 College
- Tabt F (Samia H) with Courie's Casb Gro h605 College
- Courie's Cash Grocery (Nick F Courie) 125 S Queen
- Covington Jas T rec clk E B Ficklen Tob r1509 Perry Pk dr
- Mary (c) r1115 Tower Hill rd
- Thos H (Eunice M) with T H Covington Leaf Dir b1509 Perry Pk dr
- Coward Alice Mrs (c) r211 Lincoln
- Betty (c; wid David C) gro 607 S Davis b426 Oak

JOHN H. CARTER CO.

"Every Office Need"

109 East North Street

Phone 3133

Johnson Automotive Inc.



— — —
WHOLESALE
AUTO PARTS

— — —
ENGINE
REBUILDERS

— — —
COMPLETE
SHOP
SERVICE

— — —
218-220
W. North St.
Phone
2467

W. A. TURNER

PLUMBING

REPAIR
SERVICE

•
CONTRACTORS

•
SUPPLIES

•
215 Vance
Phone
4523

FRED C. GARDNERCONTRACTOR *and* BUILDER

6 Loftin Bldg. 123 E. Gordon

Tel. 4712

Coward

- Callie (c) maid h405 Taylors la
 - Dora (c) r405 Taylors la
 - Dorothy (c) maid r405 Taylors la
 - Esther M Mrs (c) h211 Lincoln
 - Evelyn (c) r1014 Macon
 - Jasper (c; Mary) servmn Humphrey Tire r209 E North
 - Jasper E (c) studt r10e Mitchell Wooten cts
 - Jos (c) r1014 Macon
 - Julia (c) maid r602 S Tiffany
 - Kinley (c; Mary) h405 New York av
 - Maria Mrs (c) cook h1014 Macon
 - Mary Mrs (c) maid h619 E Washington av
 - Mary E Mrs (c) nurses aide Memorial Genl Hosp r209 E North
 - Mary R (c) r111 E South
 - Mildred Mrs slswn A J Sutton & Sons r RD 3
 - Nathl (c; Rosa L) h10e Mitchell Wooten cts
 - Retha M (c) r211 Lincoln
 - Rudolph (c; Mamie R) car washer J C Grady Serv Sta r211 Lincoln
 - Willa M (c) mach opr Kinston Tob r10e Mitchell Wooten cts
 - Wm C (c) r1014 Macon
 - Willie J (c) lab Smith-Douglass r304 S Queen
 - Willie Z (Minnie) driver Neuse Distr r205 E Washington av
- Cowart Mary (c) r305 Webbs la

H. H. Mc COY CO.

Wholesale Distributors

GROCERIES — ROBINHOOD — HARDWARE — FLOUR

400 N. Queen St.

Phone 4105

Cowper Albert W (Virginia L), Attorney-at-Law, 4th fl First Citizens
Bank Bldg 103 W Gordon at N Queen, Tel 4448, h604 Edwards av,
Tel 3569

- Jessie M r711 Edwards av
- Marion R (Stephanie B) v-pres Barrus Consn h900 Rountree av
- Rosabel (wid Geo V) h711 Edwards av
- Cox Althea M (c) studt r10h Mitchell Wooten cts
- Alton (c) porter Sport Shop r500 Oak
- Beartcella (c; wid Thos) h202 Mitchell
- Benj (c; Nellie) wood 330 E North h1160 Hadley
- Bessie (c) maid r416 E Blount
- Bessie M (c) supvr County Schs r911 Chestnut
- Blannie Mrs (c) r505 Lincoln
- Bruce stock clk Kinston Whol Gro r302 W Blount
- Cath mach opr Old Dominion Box r216 E Bright
- Cath P (wid John G) h509 W Vernon av
- Chas (c) lab h10h Mitchell Wooten cts
- Clifton vet h409 Mitchell
- Coy L (c) USA r505 Lincoln
- Donald studt r911 Westover av
- Doris B Mrs emp Lenoir Shirt h807 Chestnut
- Edw F (c; Lillian) jan Harvey Mtr h112 E Bright
- Eliz nurse Memorial Genl Hosp r506 E Blount

HARDY'S RADIO SERVICE

Service on All Makes and Models

ELECTRICAL APPLIANCES

REPAIRS

302 S. QUEEN

TEL. 4675

**FERRERELL
MOTOR CO.**

 410 N. HERITAGE
DIAL 2214

SALES

**L. C. FERRERELL CO.
FARM SUPPLIES**

MASSEY-HARRIS FARM TRACTORS

408 N. HERITAGE

TEL. 4341

F P R A S B E R R Y

INSURANCE

OF ALL KINDS

LOFTIN BLDG. 123 E. GORDON

DIAL 3570

Cox

- Eugnea E (c) studt r505 Lincoln
- Fannie M Mrs (c) emp Kinston Shirt r500 Oak
- Florence Mrs (c) washer Kinston Lndry h7g Mitchell Wooten cts
- Floyd (c; Lillie M) lab Copeland Sup h600 Lincoln
- Frances F Mrs (c) blender Export Tob h610 Lincoln
- Gladys L (c) r10h Mitchell Wooten cts
- Granville L (c; Ora B) lab Smith-Douglass r420 E Blount
- Grover C jr (Avis C) enforcement ofcr Co ABC Bd h704 Wallston av
- Hattie Mrs (c) pkr E V Webb & Co h11e Mitchell Wooten cts
- Hugh (Gladys) slsmn H H McCoy Co h911 Westover av
- J Edw (Doris B) emp State Hwy & PWC h807 Chestnut
- Jas E (c) whsemn Jesse G Brown r507 S Trianon
- Jas E Rev (c) h911 Chestnut
- Jesse L (Jean C) mgr Geo W Wells Prntg h1301 Pollock
- Jessie studt r1301 Pollock
- John (c; Frances F) emp Willis Hines Lbr h610 Lincoln
- Jos (c; Fannie M) lab r500 Oak
- Kath Mrs cash Grady Bros r300 W Blount
- Kenneth (c; Gertrude) delmn Denmark's Florist r801 Tower Hill rd
- Lemon (c) lab r417 E Bright
- Lula (c) lndry wkr Kinston Lndry r507 S Trianon
- Maie r409 Mitchell

ERVINE ELECTRIC CO.

CONTRACTORS

RADIANT GLASS HEAT

ROBOT GARAGE DOORS

RESIDENTIAL

COMMERCIAL

809 Rhem

Phone 4491

- Malcolm A (Louise S) trav slsmn Kinston Auto Parts h1107 W Lenoir
- March (c; Eita M) driver Leco Feed h1157 Hadley
- Marie Mrs hsekpr Caswell Hotel r110 S Queen
- Mary (c; wid Emanuel) r5h Mitchell Wooten cts
- Mary A (c) h417 E Bright
- COX McCOY F (ARLENA S; BARNES & COX MOTOR CO), h312 E
CAPITOLA av, TEL 2760
- Nannie r409 Mitchell
- Nellie (wid Ed) mach opr Old Dominion Box h17h Simon Bright Homes
- Ora C (c) drs mkr 238 S Queen r911 Chestnut
- Pearlie M (c) studt r1157 Hadley
- Ray B mgr Dew Drop Inn Cafe h rear 318 S Heritage
- Ray L (Beulah D) farmer r105 Summit av
- Robt C (Bessie) delmn Coastal Plain Distributing h216 E Bright
- Rosa (c) maid h111 W Shine
- Rudolph (c; Louise H) lab Coca-Cola r419 E Blount
- Saml E (c) lab Frosty Morn Meats r408½ S Queen
- Sara H Mrs v-pres Colonial Frozen Foods h1008 Rhem
- Walter C (Sara H) pres Colonial Frozen Foods h1008 Rhem
- Walter E (Glennie) mech Winfred A Heath h104 S Orion
- Walter R (c) USA r10h Mitchell Wooten cts
- Willie (c; Florence) lab h7g Mitchell Wooten cts
- Willie A (c; Channie) cement fnshr h507 S Tiffany

RANDOLPH'S FLORIST

Day it with Flowers

708 W. VERNON AVE.

DIAL 4850

GARNER'S FUNERAL HOME

--

AMBU- LANCE SERVICE

"A

*Garner's
Ambulance*

Is

White"

--

512 N. Queen

Dial
2124

TOBIE'S GARAGE

--

GENERAL AUTO REPAIRS

--

SERVICE ON ALL MAKES

--

428
E. LENOIR AV.

PHONE
5493

CONNOR'S AUTO SERVICE



Body
Repairs

Painting

General
Repairs

WRECKER
SERVICE
DAY & NIGHT

PHONES
Day 5011
Night 5171

205 W. Caswell

WEBB FUNERAL HOME

FUNERAL
DIRECTORS

24 HOUR
AMBULANCE
SERVICE

CHAPEL

403 E. Blount

PHONE
5166

LENOIR COUNTY NEWS

A Better County Through Improved Farm Practices

JACK RIDER, Editor and Publisher

114 W. KING

PHONE 5415

Cozy Cafe (c; Jerry L Perkins) restr 340 S Queen
**COZY TAXI SERVICE (c; JERRY L PERKINS), WILLIAM K DUDLEY
 MGR, 24 HOUR DEPENDABLE and PROMPT SERVICE 402 S
 QUEEN, TEL 3400 (See page 93 Buyers' Guide)**
 Craft Ashley H (Rosebud B) asst mgr Efird's h N C Hwy 11 RD 1
 --Berry lab State Hwy & PWC r RD 3
 --Bessie Mrs atndt Caswell Training Sch r do
 --F B (Bessie) atndt Caswell Training Sch r do
 --J B sec formn State Hwy & PWC r Grifton N C
 --Jesse R (Hannah E) landscape gdnr 1106 College h do
 --Jesse R jr studt r1106 College
 --John C (Narcissie) ship clk Harvey C Hines Co h802 E Gordon
 --Joseph L (Annie R) emp Hines Ice Cream h213 N Trianon
 --Lena B (wid J Len) h211 N Trianon
 --Nannie (wid Luther) nurse 1007 E King h do
 --Violet studt r211 N Trianon
 Crain Eleanor Mrs driller Boney Mach r Grainger Sta N C
 --Ellis R (Helen) driver Kinston Lndry h107 S Trianon
 --Helen ofc wkr Kinston Lndry h107 S Trianon
 --Norman W (Eleanor) mgr Boney Mach r Grainger Sta N C
 --Willie F studt r107 S Trianon
 Crander Wm H (c; Alice Y) lab h309f E North
 --Wm H jr (c) lab r309f E North

NORMAN BROS.

CONTRACTORS

307 Cox Ave.
Phone 4849

1405 Holman St.
Phone 2712

- PAINTING
- PAPERING
- FLOOR
FINISHING

Crane A Jas (Ruby) formn Kinston Tob h604 Barton av
 Cranz Oscar H (Eliz M) h1409 Pollock
 --Oscar W (Mary M) phy 1005 College h Walker dr
 Cratch Clara (c) prsr Kinston Lndry h8 Lowery's al
 --Penny M (c; wid Noah) h15 Lowery's al
 Crawford Chas C Rev (c; Lauree) h1207 Lincoln
 --Clementine (c) studt r1207 Lincoln
 --Clifford R (Sarah E) boys dir Camp Moorehead h1204 Virginia av
 --Ethel (c) busgirl Caswell Cafeteria r1207 Lincoln
 --Nora (c) emp L B Jenkins Tob h1205 Lincoln
 --Patricia studt r1204 Virginia av
 --Penny maid r1023 Hicks av
 --Philip H jr (Persis H) lwyr 103 W Gordon R441 and City Solr h700
 Rhodes av
**CREDIT BUREAU ADJUSTMENT SERVICE (HAROLD S HEMRICH),
 MERCANTILE and PROFESSIONAL COLLECTIONS, 108½ E
 GORDON, TELS 2161 and 2162**
**CREDIT BUREAU OF KINSTON (HAROLD S HEMRICK), CREDIT and
 PERSONNEL REPORTS, 108½ E GORDON, TELS 2161 and 2162**
 Creech Elsie H Mrs cash Brody's r Old Snow Hill rd RD 2
 --Hilda W Mrs cash Caswell Cafeteria h501 LaRogue av
 --Jas O (Nancy; Caswell Cafeteria) h503 LaRogue av

TURNER ELECTRIC COMPANY

RESIDENTIAL — COMMERCIAL
WIRING — FIXTURES

702 N. HERITAGE

PHONE 5405

Whitfield's Jewelry Store

Keepsake
DIAMOND RINGS

ELGIN and HAMILTON
WATCHES

408 N. QUEEN ST.

TELEPHONE 2977

Creech

- Jasper V (Essie H) servmn Harvey's h Old Snow Hill rd (RD 2)
- Josephine (Caswell Cafeteria) r102 E Caswell R8
- Julia L Mrs bkpr Union Bus Sta h304 Summit av
- Levi (c; Myrtle) h521 Harvey
- Lyman L (Hilda W; Caswell Cafeteria) h501 LaRoque av
- M Iola (Caswell Cafeteria) h102 E Caswell R8
- M Zeke (Amoco Serv Center) r304 Summit av
- CREECH MANSFIELD H (FRANCES H; IDEAL CLEANERS), h505**
HINES av, TEL 2621-4
- Marshall E (Julia L; Ideal Clns) mgr Union Bus Sta h304 Summit av
- Ora waitress Caswell Cafeteria r102 E Caswell R8
- Tyson H formn L B Jenkins Tob
- W Yates (Rena W) sec-treas Kinston Production Credit Assn h1108 N Heritage
- Worley Y jr studt r1108 N Heritage
- Creel Barbara L typ Clk of Superior Court r117 E Peyton av
- C Mark (Mabel) hlpr Quinn-Miller h117 E Peyton av
- Carl atndt Paramount Serv Sta r1509 W Vernon av
- Geo (Alice) dairy hlpr Caswell Training Sch r do
- Henry E (Nannie M; Hank's Place) h304 E King
- Creenshaw Elsie J Mrs waitress Hotel Kinston Coffee Shop h16d Simon
Fright Homes
- J Houston (Cammie A) mgr Idle Time Stable h12 05 Pollock

GRADY'S SERVICE STATION

GAS — OIL — TIRE and BATTERY

SALES and SERVICE

STARTER GENERATOR BRAKE SERVICE

201 S. Queen opp. Courthouse

Phone 2879

- Crews Isaiah (c) tob wkr h1159 Hadley
- Lizzie T (c) h408 S Heritage
- Robt L (c; Theresa H) plstr Eddie Dixon h319 E Bright
- Thos (c; Edith J) h226 Lincoln
- Timothy (c; Helen L) h606 Sampson la
- Cribb Vivian P Mrs emp Kinston Shirt r1102 Desmond
- Crocker Norwood (c) opr City Water & Light Dept #512 Thompson
- Crockett Paris L (Ruby L) slsmn Crane Co h W Washington av ext RD 2
- Croom Beverly W (Dorothy L) credit mgr Harris Furn h302 Frances pl
- Cedric L (Nancy H) slsmn West & Stanton Feed r307 Atlantic av apt 1
- Chas (c; Pearline) hlpr G W Carter r906 Lincoln
- Chas E (Dorothy R) supt Rouse Constn h602 Westover av
- Clay jr (Marie) asst mgr Kinston Auto Finance h104 S McLewean
- Edw L (c; Helen) brklyr r513 E Bright
- Geo H (Ruby H) plmb Plumer Daniels h612 Terminal
- Hattie M Mrs hsemother Parrott Mem Hosp Nurse's Home h813 Water Waters
- James A (c; Florence) orderly Memorial Genl Hosp h302 Short
- Jas M (c; Sarah L) jan Std Drug h803 E Washington av
- John (c) r513 E Bright
- John (c; Leola) yd wkr h1116 Chestnut
- John jr (c) delmn Hogans Pharm r1116 Chestnut
- John H (c) r513 E Bright

**FUEL
OIL**

COLONIAL OIL CO., INC.

Yale Tires

Distributors
Pure Batteries

Auto Accessories



801 Minerva

Tel. 4033

B A L L A R D ' S Cleaners

CASH
and
CARRY

PICK-UP
and
DELIVERY

PHONE
2548

410 E. CASWELL

J. A. MOORE EQUIPMENT CO.

Sanitary
Scales

R. C. Allen
Business
Machines

Commercial
Refrigeration

Office
Equipment

804
Westover Ave.

PHONE
5665

LENOIR COAL COMPANY

DEPENDABLE COAL SERVICE

400 S. TRIANON

TEL. 2081

- Croom
- Lillian Mrs (c) mach opr Piney Chem Co r505 E Shine
 - Lonnie (c) driver Globe Cab r513 E Bright
 - M Mack r315 Warren av
 - Madell B Mrs atndt Caswell Training Sch r do
 - Marie Mrs ofc sec Orkin Exterminating h104 S McLewean
 - Marie A Mrs slswn Belk's h315 Warren av
 - Marvin D clk Hotel Kinston Soda Shop r412 College
- CROOM MILTON C (MARIE A), SUPT KINSTON CITY STREET DEPT,
h315 WARREN av, TEL 3641**
- Nancy H Mrs cash Sou Life Ins r307 Atlantic av apt 1
 - Nora P (wid Marion S) h405 W Vernon av
 - Pearline Mrs (c) emp Kinston Tob r906 Lincoln
 - Richd A (Libby T) mill supt Willis Hines Lbr h807 Waters
 - Richmond jr (c; Minnie R) asst funeral dir Webb's Funeral Home
h408 E Blount
 - Richmond T (c; Eula M) plstr h119 Wootens ct
 - Richmond T jr (c) lab r119 Wootens ct
 - Roger (c; Verna B) cook Kinston Restr h662 Minerva
 - Sarah Mrs (c) opr Gooding's Beauty Shop r816 E Washington av
 - Talley M (c; Retha M) jan Lenoir County Hosp h308 N Adkin
 - Verna B Mrs (c) feeder Dixie Leaf Tob h662 Minerva
 - W Clay (Hattie M) collr Reliable Home Equip h813 Waters
 - Wilbert (c; Lillian) mach opr Kinston Shirt r505 E Shine

MALLARD·GRIFFIN, INC.

LUMBER • MILLWORK • BUILDING SUPPLIES

1405 W. Washington Ave.

Tel. 2250

- Wilbert jr (c) studt r505 E Shine
 - Will A (c; Ida) cook h8g Mitchell Wooten cts
 - Willie (c) lab Smith-Douglass r5 Webbs Hill
- CROSLEY AUTOMOBILES, GENERAL SALES CO DISTRIBUTORS,
SALES, SERVICE and PARTS 217-223 W GORDON, TEL 3096
(See page 11 Buyers' Guide)**
- Cross Dorothy K Mrs, bkpr John H Carter Co h210 E Blount
- W Ray (Eva M) dist mech State Hwy & PWC h904 Westover av
 - Wm R (Dorothy K) teller First Citizens Bank & Trust h210 E Blount
 - Crowder John R (Shirley) brklyr Oscar L Shackleford r106 $\frac{1}{2}$ E Blount
 - Crumley Alex (c; Emma G) h213 S East
 - Alex jr (c) lab Am Tob r213 S East
 - Crumpton John R (Thelma G) slsmn h New Bern rd RD 3
 - Crutchfield Rachel Mrs tchr Lewis Elem Sch r704 College
 - Cullum Jesse C (Ila O) plant opr City Water & Light Dept h517 E Gordon
 - Cummings Chas G (Inez T) slsmn h607 Perry
 - Eliz Mrs h205 Park av
 - Grant (c; Gladys) lab Neuse Sand h15f Mitchell Wooten cts
 - Harry H (Eleanor H) with Dawson-Cummings Constn h502 Warren av
 - Henry B formn L B Jenkins Tob r110 E King
 - J Marie (c) maid r1011 Reed
 - Jas B USN r315 E King
 - Lee (c; Louise) lab h1011 Reed

CROSLEY General Sales Co.*a FINE car*SALES — SERVICE
• PARTS •

DISTRIBUTORS

219 W. GORDON — PHONE 3096

**JOHNSON-
HICKS
MOTOR CO.
INC.**You'll
Be
Ahead
With
Nash

203 W. Blount

PHONE
5262**TEMPLE
DRUG
CO.**

PRESCRIPTIONS

Elizabeth
Arden
Toiletries

DELIVERY

PHONE
4155Opposite P.O.
304 N. Queen

GRADE
"A"
MILK

Carolina
DAIRIES CORP.

ICE CREAM
for
All Occasions

800 W. VERNON AVE.

DIAL 3713

Cummings

- Louise Mrs (c) tob wkr Kinston Tob h1011 Reed
- Margt L Mrs (Remnant Shop) r311 Atlantic av
- Mary B r205 Park av
- Maude W Mrs h313 E King
- Randolph (c) lab h622 University
- Cunningham David W jr (Edna T) emp Old Dominion Box h6 h Simon
Bright Homes
- W S driver Frosty Morn Meats
- Currie Neil D (Janet) mgr Grant's h805 N Queen
- Curry Walter R (Jessie) dist mgr Universal C I T Credit h502 Wilson av
- Curtis Allen M (Eliz G) pres K Housing Corp and slsmn H H McCoy Co
h1009 Westover av
- Marcella D Mrs bkpr K Housing Corp h811 Westover av
- Minnie W (wid Robt L) h504 W Vernon av
- Robt A (Marcella D) sec-treas-mgr K Housing Corp h811 Westover av
- W Elbert (Mina W) slsmn Quinn & Miller h504½ W Vernon av
- Cuthrell Jos E (Clara G) tob auctioneer h513 Harding av
- Ralph (N Y Bargain Store) r Enfield N C
- Cutler Ella M Mrs slswn Brody's h808 Pollock
- John A (Ella M) dep collr State Dept Rev h808 Pollock
- W Earl (Audrey) agt Home Security Life Ins h1014 Westover av
- Wm E clk W H Croon & Son r1014 Westover av

DAINTY MAID BAKERY, INC.

THE HOME OF GOOD THINGS TO EAT
"DAINTY MAID BREAD"

200 N. HERITAGE

TEL. 2541

- Cutshall Jas J (Peggy W) USMC r506 E Caswell
- Cutshaw Raymond R (Helen C) dist mgr Reliable Home Equip r813
Waters

Dail see also Dale

- Adele L Mrs h19f Simon Bright Homes
- Audrey slswn Webb's Kinston Store r RD 2
- Bernard W (Allie) capt City Police Dept h303 Woodland dr
- Bernice studt r112 S Tiffany
- Beulah S Mrs mech opr Kinston Shirt r314 W Blount
- Cattie r700 Chestnut
- Edith B Mrs bkpr W A Moore & Co r812 E Caswell
- Edwin (Mary E) slsmn Dainty Maid Bakery h808 N Independent
- Effie Mrs clk Yellow Front Mkt r317 E Lenoir
- Elias (Bertha) farmer h Old Snow Hill rd RD 2
- Ellen slswn Grant's r808 N Independent
- Elmer R (Edith B) emp State Rev Dept r812 E Caswell
- Enos B (Beulah S) v-pres Johnson Automotive r314 W Blount
- Evelyn Mrs slswn McLellan's r111 N Independent
- Francis slsmn Dr Pepper
- Geo r7f Simon Bright Homes
- Grace ofc sec Quinn & Miller r612 N Queen
- Herman E (Effie) mtecmn Smith Concrete Products r317 E Lenoir av
- Ina M Mrs wndr Glen Raven Mills h18c Simon Bright Homes

G. W. CARTER TILE CO.

TILE

CONTRACTORS • TERRAZZO

MARBLE

502 E. VERNON AVE.

TEL. 3537

WOOTEN OIL CO.



GAS — OIL

BOTTLED
GAS

FUEL OIL

BATTERIES
TIRES

Serving
Farm and Home
550 Dennis
at E. Washington
Av.
Phone 3161

BRADSHAW WOODWORKING

Co.

Manufacturers
of

- Cabinets
- Doors
- Cafe Booths
- Mantels

Store

Fixtures
Windows
and
Screens

RICHLANDS
ROAD

Phone 4621

UNION ELECTRIC CO.

Electrical Contractors
 WIRING SUPPLIES — LIGHTING FIXTURES
 ELECTRICAL APPLIANCES AND REPAIRS

DIAL 3864

429 N. QUEEN

**Carlton's
Garage**

— —
**SUN
 MOTOR
 TUNE-UPS**

— —
**AUTO-LITE
 and
 DELCO
 REMY
 SERVICE
 and
 PARTS**

— —
 308
 Mitchell St.

**PHONE
 5484**

**MITCHELL OIL CO.**

.. DISTRIBUTORS ..

Gasoline - Lubricants - Fuel Oil

GOLDSBORO RCAD, HWY. 70-W

**FIRESTONE
 GOODRICH
 TIRES**

TELEPHONE 2118

Dail

- Jas C (Helen H) ofc mgr Oettinger Bros h1405 N Queen
- Jas M USA r514 Park av
- John (Susan) mech White Owl Auto Parts r Old Pink Hill Hwy
- John C jr (Kathleen W) appr h408 Williams
- Jos E USAF r508 E Caswell
- Joyce cash Webb's Kinston Store r RD 2
- Laura (wid Jos S) h4i Simon Bright Homes
- Leflie (wid Thos) h112 S Tiffany
- Lemond guard State Prison Camp No 207 r RD 4
- Luby H (Evelyn E) driver Pressly's Lndry & Dry Clns r111 N Independent
- Mary pkr Dainty Maid Bakery r RD 1
- Mary E Mrs slswn Grant's h808 N Independent
- Mary S Mrs mach opr Kinston Shirt h905 E Caswell
- Mina R nurse Memorial Genl Hosp r304 Warren
- Naomi Mrs waitress Hotel Kinston Coffee Shop r112 E Peyton av
- Phoebe M Mrs ofc sec State Vets Comn r303 Glenwood av
- Robt R (Ruby E) driver Norfolk-Caro Co h411 W Blount
- Roy L (Mabel H) foremn E L Scott Roofing h514 Park av
- Roy L jr (Lillian G) hlpr E L Scott Roofing h511 Park av
- Sylvia A clk Smith Htg r905 E Caswell
- Wanda L r19f Simon Bright Homes
- Wm B (Mary S) gro 905½ E Caswell h905 do

**HUMPHREY TIRE CO.**

RECAPPING — BATTERIES

123 W. BLOUNT ST.

PHONE 3520

**DAINTY MAID BAKERY INC, C R LONG PRES, MRS C R LONG
 V-PRES, W L HOOD SEC-TREAS, THE HOME of GOOD THINGS to
 EAT 200 N HERITAGE, TEL 2541 (See page 20 Buyers' Guide)**

Dale see also Dail

- Alton (Verna) slsmn Dunlap Tire & Rubber h506 LaRoque av
- B Edw (Cora C; Kinston Marble & Granite Wks) h707 Rountree av
- B Edw jr (Martha S) slsmn Kinston Marble & Granite Wks h104 E Vernon av
- Elvira Mrs slswn Quinn & Miller r104 E Vernon av
- Herman fish dlr U S Hwy 70 RD 2 r do
- Jesse E lab City St Dept r823 Waters
- Dalton Horace M (Lala L) phys 1005 College h204 W Washington
- Daly John M (Annie M) with Daly-Herring h205 W Highland av
- Dameron Chas C (D Essie) emp Superior Granite h115 E Peyton av
- D Essie Mrs slswn Brody's h115 E Peyton av
- Daniel Edna Mrs (c) maid r1017 Tower Hill rd
- Garfield (c; Lucie) lab R J Reynolds Tob h305 S Tiffany
- Iris (c) maid r314 E North
- Joe (c) lab r3 Royal al
- Mary L (c) maid r314 E North
- Richd A (Nannie J) h107 S Adkin
- Daniels Annie L (wid Philip) r618 Terminal
- Dorothy L (c) studd r516 E Washington av

**Kinston Milling Co.**

Buyers of All Kinds of Grains
 Manufacturers of
 Livestock and Poultry Feed

105 S. TIFFANY

TEL. 2594

C. OETTINGER, INC.

INSURANCE

Auto

Fire

Bonds

114 E. GORDON ST.

TEL. 3882

Daniels

- Earl (Fannie) formn State Hwy & PWC h rear 408 N East
- Emma (wid Len) h514 E Gordon
- Ethel R Mrs crdr Glen Raven Mills h516 W Blount
- Frank (c) r504 E Blount
- Furney L (c; Willie M) barber Jerry Perkins h516 E Washington av
- Hardy H (Sudie M) carp E R Smith r215 E Peyton av
- Jas L (Virginia B) slsmn Penney's r808 LaRoque av
- John (c; Belle) r203 W Spring Hill
- John O (c) tchr r626 Fields
- Jos T (Zena D) h314 E Blount
- Leon E (Ethel H) plmb Plumer Daniels h618 Terminal
- Lillian (c) maid h206 Cummings al
- Mary L Mrs (c) tob wkr E V Webb & Co h920 Reed
- Oleen r116 S McDaniel

DANIELS PLUMER (PLUMER O DANIELS), PLUMBING and HEATING CONTRACTORS, PLUMBING and HEATING SUPPLIES, FIXTURES, STOKERS, WATER SYSTEMS 106 E BLOUNT, TEL 3728 (See page 82 Buyers' Guide)

DANIELS PLUMER O (GEORGIA P; PLUMER DANIELS), h805 WATERS, TEL 4078

- Plumer O jr hlpr Plumer Daniels r805 Waters
- Rasper (Ethel R) crdr Glen Raven Mills h516 W Blount

West Machinery Co., Inc.TRACTORS
TRUCKSREFRIGERATION
FREEZERS

US Hwy 258 R D 4

• FARMALL •

Phone 4176

- Venie (c; Mary L) lab h920 Reed
- Virginia B Mrs bkpr Kinston Daily Free Press r808 LaRoque av
- Wm (c; Luvenia) lab h126 E Shine
- Darden Ada h905 College
- Annie B (c) r315 E Bright
- Doris (c) r1156 Webb's Hill rd
- Geo (c) studt r315 E Bright
- Isaac (c; Louise M) mgr Tuxedo Club and pool rm 218 E North h407 do
- John (c) r315 E Bright
- Lena (c) r315 E Bright
- Morris (c) wood wkr h1154 Webb's Hill rd
- Olin (c) wood wkr h1156 Webb's Hill rd
- Dart Bill (Celia) USA r803 N McLewean av
- Daugherty Andrew wtchmn Smith Concrete Products r RD 3
- Danl (c; Cleo B) studt h409 E Blount
- Henrietta h109 S East
- Hilary D studt r311 E Gordon
- Roscoe T (Ila M) live bait 311 E Gordon h do
- Daughety Alex (c; Nora) lab r521 E Shine
- Arch B (Thelma K) slsmn h1303 N Heritage
- Arch B jr (Margt) gro 416 E Lenoir av h418 do
- Bernice (wid Cullen T) h208 N East
- Bert (c) r315 Oak

HADDOCK AUTO SERVICEGENERAL REPAIRS TO ANY CAR
WRECKER SERVICE

New Bern-Richlands Fork

Phone 5004

*Schlitz***NEUSE
Distributing
Co.**Wholesale
Distributors
**GROCERIES
TIRES
BEER**

500 E. Granger Ave.

**TELS.
4141
and
4142****RAY****O.****DUNN****RADIO
SERVICE**---
CALL FOR
AND
DELIVERY---
**206
EAST
CASWELL**



BARNES

**&
COX
MOTOR
CO.**



SALES

SERVICE

ACCESSORIES

REPAIRS

105 W. Blount

PHONE

3939

Turner's Tractor & Implement Co.

NEW IDEA

ALLIS-CHALMERS

NEW HOLLAND

Intersection Hwy 70 and 258

Phone 5291

Daughety

- Bright slsmn Dave the Clothier r RD 3
- Claro (Mabel J) driver Union Cab r400 E Capitola av
- Edna I Mrs sec County Tuberculosis Assn h614½ N Independent
- Edw (c; Gertrude) wood 1009 Macon h do
- Elisha (c) dishwasher Pharo's Steak House r706 Mitchell Wooten dr
- Elmer E (Clara) agt State Capitol Ins and gro 705 N East h do
- Elwood T (Martha R) chkr A & P, r106 N Independent
- Frank (c; Mary) delmn Daughety's Food & Sup Store h606 Webb's Hill
- Glennie M (c) maid Hotel Kinston r901 Chestnut
- Hardware Co (T Woodley Daughety) 612 N Independent
- Henrietta (c) r503 Sampson la
- Hilda A (wid Jas L) h106 N Independent
- Howard (Grace; B & D Grill) r503 N McLewan
- Hugh emp Hines Ice Cream r Sand Hill Section
- Ishmael H jr (c) hlpr Hotel Kinston Coffee Shop r901 Chestnut
- Ishmael H Rev (c; Minnie) r521 Knob
- J Woodard (Daughety's Esso Serv) r RD 5
- Jas L (Bertie A) farmer h306 E Lenoir av
- Jas L jr (Shirley R; Daughety's Esso Serv) h112 S Independent apt 5
- Leamon (c; Fannie F) h706 Mitchell Wooten dr
- Lemuel H driver State Hwy & PWC r RD 3
- Major (Bertha W) sec formn State Hwy & PWC h911 E Gordon
- Mamie (c) maid r309 Clay

HEATH'S GARAGE

GENERAL
REPAIRS

610 N. Independent

• Phones

4480

• Night

3327

**WRECKING
SERVICE**



- Minnie Mrs (c) emp L B Jenkins Tob r521 Knob
- Rachel slswn Mayfair Shop r106 N Independent
- T Woodley (Edna I; Daughety Hdw; Daughety's Food & Sup Store) h614½ N Independent
- Daughety's Esso Service (Jas L jr and J Woodard Daughety) filling sta 200 S Queen

DAUGHETY'S FOOD and SUPPLY STORE (T WOODLEY DAUGHETY), GROCERIES, PRODUCE, MEATS, HARDWARE, PAINT and SODA FOUNTAIN, WE DELIVER 215-19 E LENOIR av, TEL 3195 (See page 61 Buyers' Guide)

Daughety R Leo asst mgr Erskine Jwlr's r Goldsboro N C
DAVE THE CLOTHIER (D L BRONSTEIN), ARROW SHIRTS, SCHLOSS CLOTHES, LEE HATS, ROBLEE SHOES, 210 N QUEEN, TEL 2404

- Davenport Edgar emp Old Dominion Box r rear 110 S Tiffany
- Glenwood ptrnr Garner Contrs
- Hazel tchr Contentnea Sch r508 Perry
- John H USA r Rear 110 S Tiffany
- Littleton A mach hlpr City Light & Water Dpmt r906 N Heritage
- Louvenia Mrs smstrs Penney's r204 N East
- Nora S (wid Wm H) h902 Mitchell
- Omega Mrs mach opr Kinston Shirt h rear 110 S Tiffany
- David John (c) lab h1318 Oak
- Louis (c; Verna M) lab White Wood & Coal Yd h626 Fields

KIRBY

HAWKINS

**BUILDING
CONTRACTOR**

*"Masonry
Work
Our
Specialty"*

1104

E. Bright

PHONE

2923

ERNEST JONES RADIO SERVICE

Phonograph Records • Radios • Radio Repairs

214 S. QUEEN

TEL. 4567

FURNITURE AUCTION MARKET

Before You Buy — Visit Our Auction

111 E. CASWELL ST.

PHONE 5363

David

- Mildred L Mrs (c) h609 Thompson
- Davidson Joe (c) lab Smith-Douglass h117 Larkin's al
- Davis Albert (c; Mary L) cIn Waters Fish Mkt h105 Lincoln
- Alton P (Malissa M) carp Geo DuBose Genl Contr h505 Mitchell
- Arleha (c) maid r409 Brooks al
- Arth (c) studt r501 E Bright
- Arth R (c; Virginia) driver Harvey C Hines Co h618 Oak
- Benj M (Willie F) parts clk Harvey Mtr h1001 Westover av
- Betty L Mrs mach opr Old Dominion Box r302 E Grainger av
- Beulah B (c) mach opr LB Jenkins Toh h317 Lincoln
- Beulah C (c) tchr Adkin High Sch r416 E Shine
- Booker T (c; Dorothy M) studt h103 W Shine
- Bruce studt r907 E Gordon
- Chas USN r408 E Gordon
- Chas B (Rachel) farmer h Old Snow Hill rd RD 2
- Charlie (Maria W) r305 S McDaniel
- Clarence R clk Hotel Kinoca rRD 2
- Claude (Betty R) clk Caroon's Food Center r808 N Queen
- Cleo M (c) studt r4h Mitchell Wooten cts
- Clifton (c; Sarah) prsr Turner's Dry Cln h908 Carver
- Corinne Mrs (c) h408½ S Queen
- Courtney (c) waiter Pharo's Steak House r Chestnut

N. C. PRODUCTS CORP.

CONCRETE PIPE FOR YOUR EVERY DRAINAGE NEED

Sizes: 12, 15, 18, 24, 30, 36, 42, 48, 54, 60 Inch

IMMEDIATE DELIVERY

KINSTON: Olive St. • Tel. 2514

RALEIGH: Perashing Rd. • Tel. 2-0283 or 5884

- Daniel (c; Mary E; Oak St Gro) h502 Oak
- Dinah (c) hanger L B Jenkins Toh h4 h Mitchell Wooten cts
- Donnie M Mrs spnr Glen Raven Mills r RD 1
- Eliz (c) stemmer L B Jenkins Toh h301 Hine's al
- Elsie Mrs slswn Rose's r RD 5
- Emily M smstrs Lenoir Shirt r17a Simon Bright Homes
- Ernest P (Rosa L) pntr h5g Simon Bright Homes
- Ethel Mrs (c) feeder Kinston Tob h200 Lincoln
- Eula smstrs Kinston Shirt r404 E Caswell
- Eva M (c) r319 E North
- F Lee (Olive S) driver Perry's Dry Cln h806 N Independent
- Frank jr (c) appr embalmer Webb's Funeral Home r403 E Blount
- Frank T (c; Carrie M) toh wkr h908 Thompson
- Geo F (c) lab Frosty Morn Meats r RD 4
- Glennie (c) feeder Kinston Tob h409 Brooks al
- Gus (c) r317 Lincoln
- Guy (c) shoe shiner r305 Hine's al
- H Stedman slsmn Kinston Auto Sls r701 Westover av
- Hardy D jr (c) r816 Tower Hill rd
- Hardy D Rev (c; Sarah W) pastor St Peters Disciples of Christ Ch h816 Tower Hill rd
- Harris L (c) studt r501 E Bright
- Harry L (c) lah Kinston Tob r611 Fields

SUN GAS SERVICE OF KINSTON

HWY. 70 EAST
at Richland Fork
PHONE 5208

SUNGAS
for
Home and FARM

REFRIGERATORS
STOVES
HOT WATER HEATERS
RANGES

E. R. Smith

General
Contractor

RESIDEN-
TIAL
•
COMMERCIAL
•
INDUS-
TRIAL

702
N. Heritage

PHONE
5423

Williams
Oil
Co.



FUEL
OIL
FOR HOMES

GASOLINE

TIRES

BATTERIES

Newbern Hwy

PHONE
4160

CLAYTOR'S TIN SHOP

SHEET METAL WORK OF ALL KINDS
Slate and Asbestos Roofing
Built Up Roofing A Specialty

PHONE 3633

116 W. KING ST.

**DICK
PARKER
JR.**

USED
AUTO
PARTS

MERCURY
OUTBOARD
MOTORS

CUSHMAN
MOTOR
SCOOTERS

NEWBERN ROAD
Phone 2483

**WILLARD J. R. Fordham, Distributor
BATTERIES**

SOCONY — VACUUM PRODUCTS
COMPLETE AUTO SERVICE
TIRES

610 N. HERITAGE

DIAL 3493

Davis

- Hazel J Mrs buyer Belk's r905 N Independent
- Helen G studt r701 Westover av
- Henry F lubricator Harvey Mtr r1001 Westover av
- Herbert (c; Maybell C) emp Willis Hines Lbr h300 S McLewean
- Herman L (Pearl A) slsmn H Stadium h714 W Vernon av
- Herman S (Sadie M; Kinston Auto Sls) h701 Westover av
- Hilda bkpr Byrd's Auto Serv r508 Perry
- Hope G (wid Wm B) r514 N McLewean
- Horace (Dorothy) meter rdr City Water & Light Dept r215 W Lenoir
- Howard stockmn McLellan's r Snow Hill N C
- Hubert R (Eva M) mtcmn City Schs h110 S East
- Hulda (c) maid r3 Cox al
- Ida Mrs (c) prsr Kinston Shirt h616 E Washington av
- Iris S Mrs v-pres Foster Realty h307 Atlantic av apt 3
- Ivey r2d Simon Bright Homes
- J W (Rosa L) atndt Caswell Training Sch r do
- Jas (c) delmn Casey's Cash Mkt & Gro r512 Tower Hill rd
- Jas (c) studt r1011 Carver
- Jas H (c) lab r1415 Desmond
- Jas M (c) ydmn GlenRaven Mills r118 W South
- Jas W mach opr State Hwy & PWC r RD 4
- Jasper (c) lab Smith-Douglass r606 S Tiffany

**W. C. RHUE Contractor**

PAINTING — PAPERING
DECORATING

313 E. Washington Av.

Phone 3195

- Jesse R body mech Jenkins-Jones Mtr r Deep Run N C
- Jessie Mrs wndr Glen Raven Mills r305 S McDaniel
- John mech County Sch Garage r RD 2
- John D (Vina E) meat ctr Colonial Stores h819 Chestnut
- John E (c) lab O L Shackelford r910 University
- John F (c; Ida) h616 E Washington av
- John F (c; Lena C) production mn Coca-Cola h513 Sasser
- John F jr (c; Rose L) lab City Cemetery h508 Scarboro
- John S (Gladys) clk County Superior Court h606 Pollock
- Johnie H (c) lab Smith-Douglass r611 Fields
- Jos H (Louise T) driver Frosty Morn Meats h9 Asphalt rd RD 4
- Josephus (c; Dorothy J) studt r1007 E Shine
- Julia H Mrs nurse Parrott Mem Hosp h701 E Highland av
- Julius (c; Ethel) lab Camp Lejeune h200 Lincoln
- Katie M Mrs (c) maid Camp Lejeune h426 E Blount
- King (c; Bertha M; Greenleaf Billiards) h401 S Queen
- Lawyer (c; Mamie M) delmn Kinston Auto Parts h204 Cummings al
- Lena C Mrs (c) stemmer L B Jenkins Tob h513 Sasser
- Leo T R (c; Clara B) lab Barrus Constn h300 E Bright
- Leslie E buyer Belk's r905 N Independent
- Lillie Mrs (c) cook Harvey Sch r406 Dennis
- Liza (c; wid Richd) r815 Lincoln
- Lizzie (c) maid r504 Fields

LANE'S FUNERAL HOME

COLORED MORTICIANS
AMBULANCE SERVICE — LANE'S MUTUAL BURIAL ASSN., INC.

108 W. SHINE

PHONE 2319

FIRST-CITIZENS BANK AND TRUST COMPANY

Member Federal Deposit Insurance Corp.

COMPLETE BANKING SERVICE

Davis

- Lucinda Mrs (c) emp Imperial Tob h612 Oak
- Mae F (c) maid r500 Harvey
- Malachi (c; Calonia E; Union Cash Gro) radio repr 1506 Desmond h1504 do
- Malissa M Mrs wndr Glen Raven Mills h505 Mitchell
- Mamie M Mrs (c) swpr Kinston Tob h204 Cummings al
- Mary C (c) r400 E Blount
- Mary E (c) r1011 Carver
- Mary E Mrs (c; Oak St Gro) h502 Oak
- Mertie A r506 N Independent
- Millie (c; wid Raymond) r712 Oak
- Myrtle B Mrs (c) maid h413 Abana
- Nancy P Mrs wndr Glen Raven Mills r RD 4
- Nannie P h809 E Caswell
- Nannie R cash Mayfair Shop r RD 4
- Nannie R (c) tchr Adkin High Sch r300 S McLewean
- Nathl (c) hlpr Mathis Mtr r614 S Adkin
- Nettie F (c) h14a Mitchell Wooten cts
- Nursey (c) maid r206 Hart's al
- Ola B Mrs (c) maid J K Wooten h503 S Trianon
- Ora E h rear 806 Westover av
- Pearl A Mrs slswn Nachamson's h714 W Vernon av

STADIEM INSURANCE, INC.

DIVIDENDS TO POLICYHOLDERS

—Since 1934—

128 W. GORDON

PHONE 2177

- Penny (c) maid h305 Hine's al
- Phoebe D Mrs (c) maid h207 N Independent
- Quinley (c) lab Smith-Douglas r RD 5
- DAVIS RACHEL D, PHYSICIAN 111 E GORDON, TEL 4342, r N QUEEN, TEL 2371
- Ralph H (c) lab L B Jenkins r305 Hine's al
- Robt mech County Sch Garage r RD 4
- Robt L (c) lab Coca-Cola r611 Fields
- Robt L (c) lab Smith Concrete Products r504 E Blount
- Rosa L Mrs atndt Caswell Training Sch r do
- Rosa L Mrs emp Kinston Shirt h5g Simon Bright Homes
- Rose (c; Lillie) lab Dixie Leaf Tob r406 Dennis
- Sadie Mrs (c) cln R & W Distributors h910 University
- Saml studt r606 Pollock
- Sarah Mrs (c) emp L B Jenkins Tob h908 Carver
- Scott (c; Ola B) lab r503 S Trianon
- Sol (c; Lucinda) lab h612 Oak
- Thurman body mech Jenkins-Jones Mtr r RD 1
- Tink (c; Katie M) custdn Kinston Ball Pk h426 E Blount
- Vander (c) tob wkr h1109 Chestnut
- Vina E Mrs slswn Mayfair Shop h819 Chestnut
- Viola (wid Jas C) h107 N Tiffany
- Virginia Mrs (c) gro 618½ Oak h618 do



SPENCE SALES CO., INC.

SALES • REPAIRS • PARTS

129 W. Blount

Tel. 3712

507 E. GORDON

J. W. CAREY

TEL. 4645

507 E. GORDON

MOBILLOIL

CAREY-PERRY OIL CO., INC.

MOBILGAS

"The Sign of Friendly Service"



TEL. 4683

DIAL 3337

LARROQUE & HEWITT

INSURANCE AND REAL ESTATE

105 W. GORDON STREET

BAKER FURNITURE COMPANY

Kelvinator Refrigerators • RCA and Zenith Radios
Thor Washers

101-105 S. Queen Complete Home Furnishings
808 W. Vernon Ave.

Tel. 4034
Tel. 3801

Davis

- Vivian T (c) r301 Hine's al
- W Harold (Ruth G) with Capitol Sls b1502 N Heritage
- Walter (Eliz C) mech E L Scott Roofing h907 E Gordon
- Wm (c; Sadie) mtcemn Emma Webb Playgrounds h910 University
- Wm D broker 113 E North h307 W Atlantic av apt 3
- Wm E (c; Wilda F) emp U S Govt h201 Clay
- Wm F (Myrtle) farm hand Caswell Training Sch r do
- Wm L (Julia H) farmer b701 E Higbland av
- Wm R (c; Dottie) firemn Hines Bros Lbr h518 E Bright
- Willie (c; Gonie M) lab b1415 Desmond
- Davison Jesse W lab Neuse Sand
- Daw Harvey (Hattie B) meat ctr Harper Mkt & Gro b105 E Grainger
- Hattie B Mrs smstrs Penney's h105 E Grainger av
- Lumbia r111 N East
- Sadie Mrs tex wkr Lenoir Shirt r212 E Washington av
- DAWKINS HOWARD G REV (CARMEN M), PASTOR FIRST BAPTIST CHURCH, h1100 W HIGHLAND av, TEL 3530**
- Daws Wera S Mrs opr Lenoir Beauty Shoppe h400 Edgehill av
- DAWS WM L (WERA S), ASST CASHIER FIRST-CITIZENS BANK & TRUST CO, h400 EDGEHILL av, TEL 5610**
- Dawson Annie L Mrs (c) r911 Lincoln
- Archie (c) r409 N Davis
- Arth J (Helen N) filling sta U S Hwy 258 RD 4 h do

A. B. HUFF ENTERPRISES

PARAMOUNT • CAROLINA • OASIS
Motion Picture Theaters

MAIN OFFICE (Carolina Theater) 121 N. QUEEN—PHONE 3317

- B Frazier (M Isabel) furn repr Baker Furn h601 N Queen
- Bertha Mrs stockwn McLellan's r rear 315 E Peyton av
- C Oscar (Dawson Mfg) h128½ W King
- Catb (c) h404 Taylors la
- Chas S (Virginia) furn repr Baker Furn h601 N Queen
- Clayton W (Jean M; Dawson Mfg) h1310 Bond
- Clennie (c) lab h821 Oak
- Cleveland A (Lula L; Neuse Milling) cotton gin 310 S Heritage h102 E Washington av
- Cora M Mrs (c) corsetiere 713 Lincoln h do
- Doris (c) r518 Harvey
- Dorothy P Mrs siswn McLellan's r303 N McLewan
- Emma Mrs (c) h310 Johns la
- Florence Mrs (c) tob wkr Dixie Leaf Tob h904 Chestnut
- Forrest (Louise S) blr opr City Light & Water Dept h1802 Dupree RD 2
- Fred H (Joyce A) farmer r U S Hwy 70 RD 2
- Gertrude G (c) r514 Harvey
- Henry atndt Caswell Training Sch r do
- Herbert H (c) USA h724½ Tower Hill rd
- Iris C Mrs smstrs Belk's r RD 5
- Jack D (Margt W) repr Caro T & T r901 N Queen
- Jas (c; Sivie J) insp Dr Pepper h553 Dennis

PRESSLEY'S

LAUNDRY & DRY CLEANERS
HAPPY SNAPPY SERVICE — CITY WIDE DELIVERY

215 E. Lenoir Av.

Tel. 4565

TYNDALL-WOOD-JARMAN

FUNERAL HOME

AMBULANCE SERVICE

126 E. Gordon Cor. N. McLewean

Dial 5143

Dawson

- Jas H gro 420 E Caswell h418 do
- Jane E (c) r821 Oak
- Jesse H (Dennie H) h205 W 1st av RD 4
- Joe M (c; Cora M) lab Hines Bros Lbr h713 Lincoln
- John A (c; Sarah R) h705 S Davis
- Dawson John G (Margt W), Attorney-at-Law, 2d Floor Branch Bank & Trust Bldg, W Gordon at N Queen, Tel 2228, h907 Dewey, Tel 4348
- John K (Mavis A) slsmn Caro Dairies r312 E Blount
- Josephine (c) r523 E Bright
- Joshua (Bertha C) farmer h601 Pollock
- Kate P Mrs tchr Caswell Training Sch h301 W Highland av
- Kathleen (c) maid r724½ Tower Hill rd
- Leon (Betty D) pntr h901 N Queen
- Leonard B driver Barrus Constn r301 E Peyton av
- Lillie M (c) trimmer Rhodes Shirt r705 S Davis
- Lola r205 W 1st av RD 4
- Lynwood E eng aide State Hwy & PWC r901 N Queen
- Mamie R ofc sec Dr Oscar W Cranz r307 Glenwood av
- Mfg Co (C Oscar and Clayton W Dawson) planing mill 128 W King
- Margt W Mrs prin clk County PMA r901 N Queen
- Marie ofc wkr Kinston Lndry r RD 5
- Mary E Mrs box mkr Old Dominion Box r213 S Independent
- Mary S (c) r600 Thompson

Weeks Motor Co.

CHRYSLER — PLYMOUTH

222 W. NORTH STREET



PHONE 5145

- Mavis A Mrs slswn McLellan's r312 E Blount
- Noah A guard State Prison Camp No 207
- Ossie Mrs (c) maid h518 Harvey
- Pat hlpr Chas O Gaylor
- Phillip (c) r426 Oak
- Pomp (Mary E) USA r404 Atlantic av
- Ray (c) driver Taylor Bros r724½ Tower Hill rd
- Reetta (c) studt r514 Harvey
- Richd (c; Kath) hlpr Colonial Garage r112 E Bright
- Richd J (Katie I) farmer h U S Hwy 70 RD 2
- Richd J jr (Mickey B; White Owl Auto Parts White Owl Mtr Co) r U S Hwy 70 RD 2
- Richd P mach opr State Hwy & PWC r RD 5
- S Kath sls clk Harvey's r128½ W King
- Sadie B (wid Jos G) sten L B Jenkins Tob h603 W Lenoir av
- Saml H (Dorothy P) hlpr Neuse Distr r303 N McLewean
- Shade (c; Tessie) driver Smith Concrete Products r821 Oak
- Sidney E crdr Glen Raven Mills r RD 1
- Swanell emp Old Dominion Box
- Vina (c) fnshr Pressly's Lndry & Dry Clns r RD 5
- Virginia (c; wid Joe) r525 E Shine
- W J lab Neuse Sand
- Walter A (c; Lena) lab h1016 Hicks av

W. C. Quinn Plumbing & Heating Co.

Plumbing Supplies
Pumps and Water
Systems

Contractors

Heating Equipment
Hot Water Heaters

107 E. GORDON

TEL. 4503

101 N. QUEEN



COMMERCIAL NATIONAL BANK
OF KINSTON

THE HOME OWNED BANK



TEL. 3148

SANITARY LAUNDRY
AND
DRY CLEANERS
HAT CLEANING AND REBLOCKING

TEL. 3193

210 S. QUEEN

KINSTON LAUNDRY CO.
DRY CLEANERS • RUG CLEANERS
"Fifty Years Experience"

TEL. 2294

208 W. GORDON

COLLEGE STREET PHARMACY

Your Neighborhood Drug Store

Filling Prescriptions Is the Most Important Part of Our Business
Our Antitoxins and Serums Under Continuous Refrigeration

1007 COLLEGE

DIAL 4166 OR 4167

Dawson

- Wilbur T (Kate P) h301 W Highland av
- Wm R jr shop formn Weeks Mtr r RD 5
- Day Edw D (Pearl E) USA h6g Simon Bright Homes
- Pearl E Mrs spnr Glen Raven Mills h6g Simon Bright Homes
- Deal Chas A trav slsmn r811 Westover av
- Lewis H Rev (Jennie I) pastor The Ch of God h315 E King
- Odell (c; Dorothy) h501 Lincoln
- Deans Leon (Alice G; Union Cab) h1601 Hyman av
- Deaver Alvis E driver, Sunshine Biscuits r Deep Run N C
- Avender C (Minnie A) supt Lenoir County Ct Hse h701 E Caswell
- Charlie mech County Sch Garage r Deep Run N C
- Edw L (c; Mary L) lab Geo DuBose Genl Contr r313 Oak
- Emmett (Maude D) driver State Hwy & PWC h212 W 1st av RD 4
- John (c) r2 Royal al
- Minnie mach opr Lenoir Shirt r701 E Caswell
- Morris electn hlpr Turner Elec r406 N Heritage
- Parham L (Marjorie D) electn Turner Elec h406 N Heritage
- Deborah Jane Apartments 1607-13 Dupree
- DeBruhl Beatrice J Mrs nurse Parrott Mem Hosp r820 Waters
- DeBrule D Henry jr clk Palmer Junk Yd r312 E Vernon av
- Debrule David H (Mamie P) bkpr Wallace Oil h312 E Vernon av
- DeBrule Herbert slsmn Dr Pepper r RD 1
- DeBruyl Wm L (Ava S) carp Mallard-Griffin Lbr h1602 W Washington av

LLOYD HUMPHREY

TRUCKING SERVICE • SAND and GRAVEL

104 BUCHAN AVENUE
Formerly Railroad St.

DIAL 2912

Decker Chas servmn Montgy-Ward r RD 2

DECORATION SHOPPE THE (MRS JENNIE S STONE, MRS MAMIE WHALEY), INTERIOR DECORATORS, DRAPERY, SLIP COVERS, UPHOLSTERY and CURTAIN FABRICS, WALLPAPER, FURNITURE, MUSLIN 103 E PEYTON av, TEL 2964 (See page 69 Buyers' Guide)

Deffenbaugh Pauline Mrs siswn Harvey's r RD 3

--Robt mech N C Products r RD 3

DeGaffenreid Enoch (c; Louvenia) porter Union Bus Sta h806 Lincoln

--Louvenia Mrs (c) emp L B Jenkins Tob h806 Lincoln

--Molly (c; wid Frank) r506 Knob

Del-Mo Shoe Shine Parlor (c; Wm M Beech jr) 324 S Queen

Deluise Dorothy R Mrs twstr Glen Raven Mills h1305 N Heritage

--John A (Dorothy R) carrier PO h1305 N Heritage

Demoine Lena r904 Waters

Denmark C Sherwood (Anne S; Denmark's Florist) r RD 2

--Geo K (Kath C; Green Top Serv Sta) h704 W Washington av

--Geo K jr USA r704 W Washington av

DENMARK KLEBER (NANNIE MAE; DENMARK'S FLORIST), h205½ W PEYTON av, TEL 3534

DENMARK'S FLORIST (C SHERWOOD DENMARK, KLEBER DENMARK, MRS MARTHA D RICHARDSON), CUT FLOWERS, FUNERAL DESIGNS, WEDDING DECORATIONS 205 W PEYTON av, TEL 4246 (See page 49 Buyers' Guide)

Dennis Earl (Geraldine) atndt Spur Distributing r117 E Caswell

Oettinger Bros
ESTABLISHED 1914

109 E. Caswell

104 S. Queen

Good Furniture for Good Homes

Telephone 3159



105 E. NORTH

Est. 1914

DIAL 3135

Dennis

- Geraldine Mrs clk Heeden's Ice Cream r117 E Caswell
- Hubbard (c) prsr Kinston Lndry h534½ S Queen
- M Marguerite Mrs spnr Gleh Raven Mills h403 Rhem
- Vernon L (M Marguerite) doffer Glen Raven Mills h403 Rhem
- Dollie Mrs (c) maid r104 Lincoln
- DeNunzio Doris slswn Montgy-Ward r104 S Independent
- Jos W (Doris A) mgr Tower Inn Grill h104 S Independent
- Dew Drop Inn Cafe (Clarence H Sumrell) 318 S Heritage
- Drop Inn Garage (Clarence H Sumrell) 314 S Heritage
- Dewar Robt L (Janie S) pharm J E Hood & Co h1313 McAdoo apt I 3
- Diana Shops Juliette Aboud mgr women's clo 123 N Queen
- Dickenson Vincent C (Virgia H) tobacco leaf 104 E Blount h711 Edwards
- Dickerson E Norman jr (Martha E) farmer h709 Mitchell
- Ernest N (Ida) farmer h612 Mitchell
- Frances r612 Mitchell
- Jas T (Jean) with McLellan's h1503 Stroud av
- Dickson see Dixon
- Dieter Donn L (Eliz B) USN h609 Terminal
- Dillard Herman (c; Mattie) constn wkr h1308 Lincoln
- Richd H (Nellie) State Police r U S Hwy 70 RD 2
- Dillihunt Allen (c) lab Old Dominion Box r906 Oat
- Mary Mrs (c) picker L B Jenkins Tob h405 Lincoln
- Thos (c; Mary) lab h405 Lincoln

GULFPRIDE SERVICE STATION

**GULFLEX
SIMONIZING**



**WASHING
TIRE REPAIRS**

ROAD SERVICE

N. QUEEN, COR. PEYTON

DIAL 4220

DIRECTORY of KINSTON

HILL DIRECTORY CO INC

PUBLISHERS

207 GOVERNOR

RICHMOND 6, VA

TELEPHONE 3-0127

DIRECTORY LIBRARY

OUT-of-TOWN CITY DIRECTORIES

CHAMBER of COMMERCE

507 N QUEEN

TELEPHONE 3679 and 2450

Dixie Barber Shop (Chas J O'Quinn) 104 W Gordon

--Leaf Tobacco Co Inc Robt S Flippin pres Erwin B Langley exec

v-pres-treas E David Robertson (Danville Ky) v-pres John P

Broocks sec 117 W Lenoir av

Dixon Ada C Mrs (c) feeder Dixie Leaf Tob h105 Loftin la

--Albert (Eunice) driver Jesse G Brown h8a Simon Bright Homes

--Allie P nurse Memorial Genl Hosp r411 Warren av

--Annie (c; wid Wm) h1203 E Shine

--Annie B Mrs (c) maid Parrott Mem Hosp r1107 Tower Hill rd

--Annie M (c) maid r810 Thompson

--Apartments 120 E Blount

--Arth (c; Hattie) emp Willis Hines Lbr h604 Cook's al

JOHN H. CARTER CO.

"Every Office Need"

109 East North Street

Phone 3133

CASEY'S MARKET

--:--
WE
DELIVER

--:--
QUALITY
MEATS

•
GROCERIES

•
PRODUCE

--:--
CALL US
Phone
4507

810½ E.
Gordon

W. A. TURNER

PLUMBING

REPAIR
SERVICE

•
CONTRACTORS

•
SUPPLIES

•
215 Vance
Phone
4523



**FERRERELL
MOTOR CO.**

410 N. HERITAGE
DIAL 2214



SALES

**L. C. FERRELL CO.
FARM SUPPLIES**

MASSEY-HARRIS FARM TRACTORS

TEL. 4341

408 N. HERITAGE



DENMARK'S FLORIST

Green Houses
205 W. PEYTON AVE.

PHONE 4246

Dixon

- Bernice slswn Nachamson's r Lane av RD 2
- Bertha W Mrs (c) tchr County Schs r1214 Macon
- Beulah Mrs (c) emp Lenoir County Schs h708 Thompson
- Bill carp Frank Noble r RD 2
- Booker T (c) r1203 E Shine
- Charlie (c) lab Kinston Tob r603 Sampson la
- DIXON D V & SON (ERROL P and WM T DIXON), HARDWARE, PAINT, MILL SUPPLIES, ROOFING, BUILDING MATERIALS and SUPPLIES, WATER PUMPS 317 N QUEEN, TEL 3162 (See pages 26 and 63 Buyers' Guide)**
- David L jr (Josephine D) soil conservationist U S Dept of Agrl h212 S McLewean
- Earl D (A Marie) lab Smith Concrete Products h Old County Home rd RD 4
- Edw (c; Eva J) h705 University
- Edw (c) driver h10 Lowery's al
- Elijah (c; Ruby M) delmn F F Brooks & Son h10 Mitchell Wooten cts
- Ellen (c) prsr Kinston Lndry r300 S McLewean
- Elnora (c; wid Jas) tob wkr h609 Tower Hill rd
- Elvie (c) stock clk Nachamson's r321 Tully av
- Emma (c) r1126 Lincoln
- Errol P (Virginia L; D V Dixon & Son) h311 W Washington av

O. L. SHACKELFORD GENERAL CONTRACTOR

104 E. Blount St.

Tel. 3137

- Fred (c) lab r705 University
- Garnie M (c) r319 Clay
- Grace (c) maid h901 Thompson
- Guy R (c) porter Kinoca Hotel r705 University
- Herman (c) lab E L Scott Roofing r705 University
- Jas (c; Lugene) lab Kinston Milling r1203 E Shine
- Jesse J (c; Sadie L) lab r313 E South
- Joe (c; Geneva) prsr Ideal Clns h600 Webb's Hill rd
- John (c; Edna L) bartndr Country Club of Kinston h1102 E Gordon
- John H (c; Ada C) lab Smith-Douglass h105 Loftin la
- John P (c; Annie B) dishwasher New Dixie Cafe r1107 Tower Hill rd
- John W (c; Lucy M) jan Branch Banking & Trust r1203 Macon
- Jos (c) h500 Harvey
- Josephine (c) r419 Sampson la
- Kathleen (c) r419 Sampson la
- Kenneth W usher Paramount Theatre r Lane av
- L V (c; Lottie B) porter Nachamson's h18j Mitchell Wooten cts
- Lilla (c; wid Paul) h810 Thompson
- Lola (c) r300 S McLewean
- Lucille tchr P S r Old Snow Hill rd RD 2
- Lucinia (c) prsr White Swan Lndry & Cln
- Lula M Mrs r Lane av RD 2
- Martha H (wid David L) h208 S McLewean

GRADY'S HARDWARE PAINTS • OIL • BUILDING SUPPLIES

113 S. QUEEN ST.

DIAL 2156

F P R A S B E R R Y

INSURANCE

OF ALL KINDS

LOFTIN BLDG. 123 E. GORDON

DIAL 3570

Dixon

- Mary (c; wid Luther) h302 W Bright
- Mildred (c) r810 Thompson
- Mildred P Mrs slswn New York Clo h412 N Independent
- Nehemiah (c; Nannie E) lab E R Smith h16a Mitchell Wooten cts
- Paul (c; Beulah) h708 Thompson
- Richd (c; Sarah) lab Dawson Mfg h421 E Washington av
- Robt (c; Eugenia) atndt Tower Hill Serv Sta h807 Tower Hill rd
- Robt M USA r314 Rhodes av
- Sadie (c; wid Mack) h319 Clay
- Sadie L Mrs (c) emp Greene County Training Sch r313 E South
- Squire (c) h411 Dennis
- Tempie (c) beauty shop 500 Harvey r do
- Viola D Mrs (c) r503 Quinerly
- Virgil H slsmn Hines Ice Cream h Lane av RD 2
- W Clarence (Mildred P) barber Art Barber Shop h412 N Independent
- Wm (c; Bertha W) barber Wm M Beech r1214 Macon
- Wm (c; Edna) lab h U S Hwy 70 RD 2
- Wm C jr USN r412 N Independent
- Wm H r Old Snow Hill rd RD 2
- Wm H (Georgia C) slsmn Harvey C Hines Co h705 W Washington av
- Wm R (Cassie) carp h Old Snow Hill rd RD 2
- Wm T (Julia M; D V Dixon & Son) h314 Rhodes av
- Wm T jr slsmn D V Dixon & Son r314 Rhodes av

IDEAL CLEANERS

"ALL THE NAME IMPLIES"

ONE DAY SERVICE • CASH AND CARRY OR PICK-UP

102 W. PEYTON AVE.

TEL. 3467

- Willie (c; Lela E) driver City h503 Quinerly
- DIXON'S ELECTRIC SHOP (D V DIXON & SON), GEO B DUPREE MGR,**
CROSLY ELECTRIC APPLIANCES, ELECTRIC FIXTURES and
SUPPLIES, BICYCLES, COAL FREEZE UNITS, HOT WATER
HEATERS, RANGES, REFRIGERATORS, RADIOS 321 N QUEEN,
TEL 3262

- Dodd C Suanson supt Kinston Tob r501 Mitchell
- Rebecca Y Mrs h201 W Washington av
- Doggett Hattie Mrs (c) h506 Beasley
- Dolan Thos E jr (Zoa A) USMC h107 S McLewean
- Dolberry Jerry W (c) slsmn Colonial Ice r306 S Davis
- Donald Bonnie Mrs ofc sec Adkin Hi Sch r1009 Macon
- Dorman Jas E carp r106½ E Blount
- Dorsey Chester G (c; Hannah B) USMC r226 E North
- Eloise sten SESC r706 Pollock
- Evelyn C Mrs bkpr Ferrell Mtr h706 Pollock
- F Lee (Evelyn C) serv mn Coca-Cola h706 Pollock
- Fannie (wid John) r706 Pollock
- Thos R slsmn A & P r RD 4
- Doughtry Linston (c; Jessie) lab h706 S Davis
- Douglass R B pres Smith-Douglass
- Dove Adolph (c; Ethel) carp r803 Lincoln
- Bernice Mrs (c) maid h816 Thomas

The CITY DIRECTORY

has a definite place in the
 Business Man's Post-War Plans

The Directory is an Unbiased Picture that Tells a Story

411-415 N. QUEEN



SALES • SERVICE
 TRUCKS • USED CARS

PHONE 4124

HARVEY MOTOR CO.

24 HOUR

WRECKER SERVICE

NIGHT PHONE 5155

CONNER'S AUTO SERVICE



Body
Repairs

—:—
Painting

—:—
General
Repairs

—:—
WRECKER
SERVICE
DAY & NIGHT

—:—
PHONES
Day 5011
Night 5171

205 W. Caswell

Whitaker-Leffew Photography

PHOTOGRAPHY OF EXCELLENCE

431 N. Queen St.

Phone 2992

Dove

- Essie L (c) cash Carver Theatre r1405 E Shine
- Etta B (c) r1405 E Shine
- Geo W (c) dishwasher Lewis Cafe r344 S Queen
- Henry (c; Evergreen Barber Shop) r Tower Hill rd
- Herbert (c; Ida L) carp h517 Lincoln
- Hilda G (c) studt r7f Mitchell Wooten cts
- Ida L Mrs (c) elev opr First Citizens Bank & Trust h517 Lincoln
- Jas (c; Romana) driver Tyndall Seed Feed & Sup h308 Clay
- John L (c; Amanda C) lab Big Star Whse h302 S East
- King D (c; Bertha M) driver Cozy Cab r309 N Adkin
- Laura M Mrs (c) insp Kinston Shirt h1011 E Shine
- Lillian Mrs (c) h7f Mitchell Wooten cts
- Loftin (c; Mamie) lab h634 E Washington av
- Mamie Mrs (c) prsr Kinston Shirt h634 E Washington av
- Mary Mrs (c) maid h122 E Shine
- Mary S (c; wid Jas) h803 Lincoln
- Melford (c) r308 Clay
- Milton (c; Mary F; Dove's Garage) h703 Lincoln
- Priscilla (c) prsr Lenoir Shirt r302 S East
- Robt L (c; Rosa L) barber Jerry Perkins h1110 Reed apt 3
- Walter (c) delmn.Hogans Drugs r634 E Washington av
- Wiley J (c; Laura M) driver Hooker Bros h1011 E Shine
- Wm (c; Fabie) h714 Fields

JOHN M. TYNDALL FIXTURE CO.

AND GENERAL CONTRACTOR

STORE AND OFFICE FIXTURES

SPECIAL BUILT FURNITURE

"Quality Is Our Aim"

1407 W. Washington Av.

Telephone 2229

Dove's Garage (c; Milton Dove) 205 E South

Dowdell Ida M (wid Geo E) r1416 McAdoo

DOWN TOWN SERVICE STATION (J FRANK HARPER), ATLANTIC
REFINING CO PRODUCTS, LEE TIRES, LUBRICATION, WASHING
337 S QUEEN, TEL 3864

Dr Pepper Bottling Co W R Roberson (Washington N C) chairmn of bd
W R Roberson jr (Washington N C) pres J Phil Roberson (Washing-
ton N C) v-pres Jas Bagwell (Washington N C) sec-treas W Mack
Orr jr sls mgr 301 W Vernon av

Drady Jack pntr r202 E Caswell

Drakas Bluebell B Mrs slswn Larkins r109 W Lenoir av

Drake Curtis driver Neuse Sand

--Jos H mech Kinston Auto Parts r Kinston Air Port

--Lula M (c) waitress Am Legion r319 Smith al

Dran Timothy Rev asst pastor Our Lady of the Atonement Mission r N
Adkin cor E Washington av

Driggers Bertha (c; wid Chas P) h515 Thompson

Driver H Preston (Maggie) roofer Holton & Wooten h210 S Heritage

--Maggie Mrs mach opr Kinston Shirt h210 S Heritage

DuBose Carroll studt r200 Wilson av

DuBOSE GEORGE E (CAMILLA D; GEORGE DuBOSE GENERAL
CONTRACTOR), OFFICE 1402 W VERNON av, TEL 3988, h200
WILSON av, TEL 4275

BAKER FUNERAL HOME

—:—

AMBU-
LANCE
SERVICE

—:—

FUNERAL
DIRECTORS
AND
EMBALM-
ERS

—:—

416 S. Queen

PHONE
2146

COZY TAXI SERVICE

PROMPT, COURTEOUS AND DEPENDABLE SERVICE

DAY and NIGHT

Phone 3400

402 S. Queen Street

Whitfield's Jewelry Store

Keepsake
DIAMOND RINGS

ELGIN and HAMILTON
WATCHES

408 N. QUEEN ST.

TELEPHONE 2977

DuBose

- Geo E jr studt r200 Wilson av
- DuBOSE GEORGE GENERAL CONTRACTOR (GEO E DuBOSE), 1402
W VERNON av, TEL 3988
- Dudley Benj (c; Bertha) lab City Water & Light Dept h502 N Adkin
- Cameron R drftsmn John J Rowland r904 Carolina av
- Cordelia cash Efird's r204 E Blount
- Delzora (c; wid Baalam) r1055 Waters
- Everett (c; Thelma) driver Copeland Sup r302 E Bright
- Fred (c; Louise) lab Kinston Housing Authority h18e Mitchell Wooten cts
- Freddie L (c) studt r18e Mitchell Wooten cts
- Irene sec Gordon St Ch of Christ r612 N Queen
- Jake (c; Sadie) h617 Lincoln
- Jake jr lab Hines Bros Lbr r617 Lincoln
- John F (c) studt r18e Mitchell Wooten cts
- Juanita (c) r617 Lincoln
- Launa F Mrs bkpr Dudley Floral Gardens & Flower Shop h904
Carolina av
- Lena A (wid Eli R) dressmkr 1312 Holman h do
- Marie Mrs ofc sec Salvation Army r RD 1
- Mattie (c) maid r528 S Queen
- Melzro (c) prsr North Carol Shirt h313 Oak
- Nita H Mrs ofc sec Dr Kilby P Turrentine h307 E Grainger av
- Pauline (c) h528 S Queen

STATE OFFICE

THE MACCABEES

H. E. RICKS, State Mgr. H. C. SUMRELL, Dist. Mgr. A. H. GERRANS, Dist. Mgr.

ASSETS \$78,500,000

INSURANCE IN FORCE \$297,000,000

72 Years of Mutual and Fraternal Aid to Its Members

- Ralph D (Nita H) civ eng Camp LeJune h307 E Grainger av
- Rosa L (c) r617 Lincoln
- Saml (c) driver O L Shackelford r617 Lincoln
- DUDLEY VIOLA B (wid WM M; DUDLEY'S FLORAL GARDENS &
FLOWER SHOP), h904 CAROLINA av, TEL 2924
- DUDLEY WILLIAM K (c; MARY G), MGR COZY TAXI SERVICE, h1055
WATERS
- DUDLEY WM M JR (LAUNA F; DUDLEY'S FLORAL GARDENS &
FLOWER SHOP), h904 CAROLINA av, TEL 4802
- DUDLEY'S FLORAL GARDENS & FLOWER SHOP (MRS VIOLA B and
WM M DUDLEY JR), CUT FLOWERS, CORSAGES, FUNERAL
DESIGNS, WEDDING DECORATIONS, FLOWERING PLANTS,
ORNAMENTAL SHRUBS, POTTED PLANTS, MEMBERS FTD,
WE TELEGRAPH FLOWERS 900 CAROLINA av, TEL 2924 (See
pages 49 and 61 Buyers' Guide)
- Duke Cecil W USA r718 E King
- Garland L (Hilda S; Charm Beauty Salon) h107 E King
- Hilda S Mrs (Hilda Smith Beauty Salon) h107 E King
- Marvin L (Margt T) ofc slsmn Smith-Douglass h302 Glenwood av
- May Mrs emp Kinston Shirt h718 E King
- Dunham Clyde mech Weeks Mtr r RD 4
- L Della (wid Saml C) r1509 Howard
- Dunlevy Ethel M Mrs sten WELS r1112 College

PLUMER DANIELS

PLUMBER-HEATING CONTRACTOR

Plumbing Supplies • Water Systems • Kitchen Equipment

106 E. BLOUNT

TEL. 3728

CAROLINA BUILDING SUPPLY CO.
 1410 W. VERNON AVENUE
 TELEPHONE 4681



HOME FEDERAL SAVINGS & LOAN ASSOCIATION OF KINSTON, N.C.

SAVINGS

PHONE 4647

HOME LOANS

EAST GORDON STREET

Member of Federal Savings & Loan Insurance Corporation



CARROW *Buick* CO.

**DIAL
3552**

SALES — SERVICE

111-113 W. BLOUNT ST.

Dunlevy

- Frank P (Ethel M) h1112 College
- Dunn Anna L Mrs slswn Grant's h12c Simon Bright Homes
- Arlistar (c; Arnettie) lab Martin Fuel & Sup r421 E Blount
- Blanche R Mrs nurse Memorial Genl Hosp h1404 Rhem
- Bonnie M (wid Jas) h316 E Gordon
- Braxton M asst mgr Paul's Trans r New Bern rd RD 3
- Bulett B Rev (Leona) pastor Saints Delight Holiness Ch h1200 Lincoln
- Carolyn W tchr Southwood Sch r807 West rd
- Cleo (c; Olivia) h3a Mitchell Wooten cts
- Cleo C Mrs slswn Belk's h10 2d av RD 4
- Diana (c) studt r1200 Lincoln
- Elbert (Pearl) crane opr Barrus Constn h New Bern rd RD 3
- Ernest P (Dorothy M) formn Barrus Constn h New Bern rd RD 3
- Eug (c; Evelyn) carwasher Mobil Serv Center h512 E Blount
- Fred D (c; Flora) h117 E South
- Furney (c; Rachel) atndt Kings Court Serv Sta h111 E South
- Hannah (c; wid Levi) r719 Fields
- Harold J (Hazel M) crane opr Barrus Constn h W Washington av ext RD 2
- Harry delmn B T Pollock & Son h719 Fields
- Hattie (c) tob wkr h106 Lincoln
- Herbert F (Cleo C) camp steward State Prison Camp No 207 h10 2d av RD 4

WFTC

THE COMMUNITY STATION

A B C

1230 KCS

204 E. King

Tel. 4111

AFFILIATE

- Iley (c) scout mstr Boy Scouts of Am Troop No 165
- Jas L (c) delmn Hines Bros Gro h1113 Hicks av
- Jas R (Jenny B) dept mgr First Citizens Bank & Trust h1320 N Independent
- Leona Mrs (c) emp Kinston Lndry h1200 Lincoln
- Levi J (c; Louise) lab Herman Spence h509 Williams la
- Louise Mrs (c) maid Kinston Hotel h509 Williams la
- Mary L (c; wid Thos O) nurse 528 Lincoln h do
- Paul J (Annie P; Paul's Transfer) h New Bern rd RD 3
- DUNN RAY O (ANNA L; RAY O DUNN RADIO SERVICE), h12-c SIMON BRIGHT HOMES**
- DUNN RAY O RADIO SERVICE (RAY O DUNN), REPAIRS ON ALL MAKES, CALL FOR AND DELIVERY SERVICE, 206 E CASWELL (See page 85 Buyers' Guide)**
- Robt B (Ruby T) farmer h209 E Gordon
- Robt F (c) studt r528 Lincoln
- DUNN ROBERT I (BLANCHE R; LENOIR COAL CO), h1404 RHEM, TEL 3544**
- Thos (c; Lillian) delmn Courie Cash Gro h105 W Spring Hill
- Thos E (c) studt r528 Lincoln
- Velma T (c) tchr r528 Lincoln
- Wm (c; Ada) h1001 Hicks av
- Wm A (Margt J) ofc mgr Gray & Oglesby h1209 Rhem

REPAIRS

INSTALLATIONS

W. E. BAILEY CO.

PLUMBING AND HEATING

Fairbanks-Morse Light and Water Systems • Esco and Quiet May Oil Burners
125 E. NORTH ST. DIAL 2713

GRADE
"A"
MILK

Carolina
DAIRIES CORP.

ICE CREAM
for
All Occasions

800 W. VERNON AVE.

DIAL 3713

DUNN WILLIAM E (HATTIE W; LENOIR COAL CO), PRES LECO
FEED MILLS INC, h807 WEST rd, TEL 3597

--Wm S formn Imperial Tob r Rocky Mount N C

--Yetta E (c) r528 Lincoln

Dupree Bertha T (wid Carl J) bkpr A S Copeland Estates h109 E
Washington av

--& Dupree (Louis J and Louis J Dupree jr) dentists 603 N Queen

--Geo B (Mattie D) mgr Dixon's Elec Shop h807 N East

--Horace D (Melissa) h212 E Capitola av

--Horace D jr clk Ritz Soda Shop r212 E Capitola av

--Louis J (Mae S; Dupree & Dupree) h812 Pollock

DUPREE LOUIS J JR (IRIS B; DUPREE & DUPREE), DENTIST 603

N QUEEN, TEL 4020, h505 LaROQUE av, TEL 2630-5

--Myrtle Mrs slswn Nachamson's h U S Hwy 258 RD 4

--Wade (Myrtle) slsmn Harvey Mtr h U S Hwy 258 RD 4

Durania Peter tailor Harvey's r RD 3

Durant Austin (c; Estella S) slsmn Colonial Ice r216 E Shine

--Austin jr (c; Lillie M) emp Willis Hines Blr r509 E Blount

--Fred O (Mary T) supvr h1503 Perry Pk dr

--Geo H (c) lab Imperial Tob, r520 Lincoln

--Mary T Mrs asst sec-treas Kinston Production Credit Assn h1503
Perry pk dr

--Ralph (c) emp Willis Hines Lbr

Commercial Blue Printers

DRAFTING and SURVEYING SUPPLIES
STATIONERS — ART SUPPLIES
BLACK LINE PRINTING — PHOTOSTATS

112 E. NORTH ST.

PHONE 3655

Durham Bessie Mrs (c) maid Hurst-Sutton h622 Lincoln

--Jas (c; Orpha) lab J B Jenkins Tob h611 Lincoln

--Life Insurance Co John L Adams staff mgr 103 W Gordon R551

--Lubie (c; Bessie) wtchmn Glen Raven Mills h622 Lincoln

--Orpha Mrs (c) lndry wkr Perry's Dry Cln h611 Lincoln

Durkin Chas E (Eliz M) supvr duPont h505 Atlantic av

DuVal Robt L (Lucille S; Robt L DuVal Coal Yard; White Wood & Coal
Yd) h1007 Fairfield av

--Robt L Coal Yard (Robt L DuVal) 601 E Bright

Eagle Warehouse (Percy B Holden) 200 E Lenore av

Eason Raymond (Susie H) pntr h Wake av RD 2

--Susie H Mrs slswn Belk's h Wake av RD 2

East Side Cleaners (c; Howard Berry Nathl Jarman) 421 Abana

--St Seventh-day Adventist Church (c) 214 S East

EASTERN CAROLINA ENGINEERING CO, KEITH P BOWMAN PRES-
MGR, GENERAL CONTRACTORS, BUILDING, HIGHWAY GRADING,
PUBLIC UTILITY, QUONSET BUILDINGS 1310 W VERNON av, TEL
3547 (See page 35 Buyers' Guide)

--Rulane Sales Corp (Ralph T Morris) hsehold appliances 409 N Queen

Eastside Market (Andrew V and Hubert L Mills) gro 316 E Caswell

Echols W E (Jean) pntr h U S Hwy 70 RD 2

Economy Grocery & Market (Jas L Pigford) gro 310 S Adkin

Ed's Auto Service (F Edw Poythress) reprs 500 Nelson

SEWELL'S PHARMACY

• PRESCRIPTION SPECIALIST •

121 E. GORDON ST.

PHONE 2554

Galvanized Pipe • Black Pipe
Jenkins Valves
Belling • Saw Bits
Lacing
111 NORTH QUEEN

MIDYETTE HARDWARE CO.

BENJAMIN MOORE PAINTS
HARDWARE and BUILDING MATERIAL

GE Lamps • Electric Wire
Sockets
BX Cable • Switches
Boxes
PHONES 3742 — 5112

WHITE OWL Motor Co.

Willis
Sales
Service

Cars, Trucks
Station
Wagons

Goldsboro
Highway

Telephone
5215

White Owl Auto Parts Co.

Automotive
Parts

Automobile
Accessories

Goldsboro
Highway

Telephone
5215

W. A. MOORE & COMPANY, Inc.

"All INSURANCE Policies Look Alike . . .

It's the AGENCY Behind Them That Makes the Difference"

116 E. GORDON

SINCE 1923

TELEPHONE 3661

Edgerley Jas C jr (Dessie S) pntr State h606 Chestnut
 --Mary R (wid Jas C) r606 Chestnut
 --Lelabell nurse Memorial Genl Hosp r701 Rountree av
 Edmondson Ada L (c) r604 Oak
 --Clarence (c) cook Hotel Kinston Coffee Shop h815 Oak
 --Connie M (c) maid Adkin Sch r1121 Lincoln
 --David (c) lab Leco Feed Mills r RD 3
 --Hulah Mrs ofc wkr Kinston Lndry r114 N Trianon
 --James D (Hulah) driver Frosty Morn Meats r114 N Trianon
 --Lem (c) lab Geo DuBose Genl Contr h1208 Lincoln
 --Mary (c) studt r1208 Lincoln
 --Wm M (Leona D) formn State Hwy & PWC h606 N Independent
 Edmundson Erma L (c) r318 E Bright
 Edward Annie R ofc sec Drs Horace M Dalton r Greenville rd RD 1
 --Leon (c) h309 N Orion
 Edwards Albert jr (c) r1221 Lincoln
 --Alonzo L (Nealie) h303 E Washington av
 --Annie (c; wid Wm) h317 E-North
 --Annie L Mrs clk Kinston Whol Gro h1200 W Vernon av
 --Armond V (c) studt r427 Lincoln
 --Arth T (c) shoe shiner Jas L Miller r612 S Adkin
 --Arth V r604 Manning
 --Ashley (Eliza B) crdr Glen Raven Mills h804 Atlantic av
 --Bernice (c) maid r105 Lincoln

HEILIG-LEVINE OF KINSTON, Inc.

Furniture • Rugs • Radios
Refrigerators • Ranges

118-128 W. NORTH ST.

TEL. 2844

--Bessie R studt r705 N Queen
 --Callie Mrs (c) maid h502 N Davis
 --Cath S Mrs slswn Brody's r506 Atlantic av
 --Celia (c; wid John R) h701 Lincoln
 --Clifton (Helen) agt United Life & Accident Ins h302 Wilson av
 --Danl T r1204 Virginia av
 --David E (Rachel) formn Caro Dairies r308½ E Washington av
 --Della J studt r602 Mitchell
 --Della J Mrs teller Coml Natl Bank h602 Mitchell
 EDWARDS E MERLE (OLLIE W), MGR CAROLINA DAIRIES CORP,
 r RD 2 BOX 50, TEL 2620-3
 --Ed D (c; Mary) jan Lewis Sch h408 Stoughs la
 --Edwin (c) lab Jacksonville Marine Base r1300 Reed
 --Elector (c; wid John H) beauty opr h427 Lincoln
 --Eliz (c; wid Albert) picker Dixie Leaf Tob h510 N Davis
 --Eliza B Mrs wndr Glen Raven Mills h804 Atlantic av
 --Ella L (c; wid Chas) h1113 Tower Hill rd
 --Emma F nurse Parrott Mem Hosp r820 Waters
 --Everett L (Susie) electn May Elec h308 E Washington av
 EDWARDS F LEE (GLADYS O; EDWARDS FUNERAL HOME), h704 N
 QUEEN, TEL 2206
 --F Lee jr (Marian T) USN r704 N Queen
 --Francis A (Annie L; Kinston Whol Gro) h1200 W Vernon av

GRAY & OGLESBY

WHOLESALE
GROCERS FRUITS PRODUCE

"We Feed a Multitude

317 N. McLEWEAN

PHONES 2302 - 2303

WESTERN AUTO ASSOCIATE STORE

"Everything for the Automobile for 'Leas"

RADIOS • ELECTRICAL APPLIANCES • BICYCLES

318 N. QUEEN

TEL. 2180

EDWARDS FUNERAL HOME (F LEE and H PRESTON EDWARDS),
FUNERAL DIRECTORS, AMBULANCE SERVICE 702 N QUEEN,
TEL 4150 (See pages 2 and 54 Buyers' Guide)

- Geo (c) lab r506 Harvey
- Geo W (c; Martha M) h504 Harvey
- EDWARDS H PRESTON (EDWARDS FUNERAL HOME), r704 N QUEEN,
TEL 2206
- Hazel Mrs tchr Lewis Elem Sch h902 W Lenoir av
- Helen (c) maid r506 Harvey
- Henry A (Jessie E; Kinston Whol Gro) r RD 1
- Inez (c) prsr Kinston Lndry r317 Short
- Harvey (Cath S) slsmn Harvey's r506 Atlantic av
- Jas (c; Annie) delmn Baker Furn h617 Harvey
- Jas F (Annie F) farmer h N C Hwy 11 RD 1
- Jas L (c) r617 Harvey
- Jas Rev (c; Mattie) pastor St Marks Freewill Baptist Church h1417
Desmond
- Jessie E Mrs bkpr Kinston Whol Gro r RD 1
- John (c) lab r619 Thompson
- Jos A (Vivian M) mgr Park View Superette h1300 Howard
- Jos W (Amie J) landscape dir Hillcrest Nursery h506 Rhodes av
- Katie cash Pilot Life Ins r308 E Lenoir av
- Lana (c) maid Lee Edward r202 Mitchell

KINSTON LETTER WRITERS

MIMEOGRAPHING • TYPING • DIRECT MAIL

Mrs. Eoline T. Cheek—Home Telephone 5401

2nd Floor First-Citizens Bank Building

Tel. 4451

- Lena (c) maid r307 S Davis
- Leo L (Margt T; Kinston Whol Gro) h901 Rountree av
- Lilla A (wid Jas A) h215 W Lenoir av
- Lillie M (c) maid Hotel Kinston r419 N Davis
- Louena (c) r1417 Desmond
- Louise (c; wid Herman E) h1109 Macon
- Luby L (Hazel E) farmer h902 W Lenoir av
- Lula (c; wid Albert) h1221 Lincoln
- Martha M Mrs (c) tchr County Schs h504 Harvey
- Mary E studt r303 E Washington av
- Mary L hd bkpr First Citizens Bank & Trust r Greenville hwy
- Mary S Mrs cash Pilot Life Ins r308 E Lenoir av
- Maylib asst clk Hotel Kinston r303 E Washington av
- Milton (c; Helen) h337 Pine
- Miriam (c) blocker North Carol' Shirt r427 Lincoln
- Nannie B (c) r623 Olive
- Paul (c; Tessie L) sta atndt r517 Harvey
- Rosa M (c) studt r617 Harvey
- Saml B (S Pearl) mech Glen Raven Mills h604 Manning
- Virginia (c; wid Chas H) r1215 Tower Hill rd
- Walter (c; Frances) driver Harvey C Hines Co r1011 Macon
- Walter C (c) driver Globe Taxi r1221 Lincoln
- Wm waiter Lovicks Lunch r110 W Caswell

STANDARD DRUG STORES

CUT-RATE
PRESCRIPTIONS — DELIVERY SERVICE

Store No. 1—Queen & North, Phone 3122—No. 2—Queen & Caswell, Phone 3172

702 NORTH QUEEN STREET

EDWARDS FUNERAL HOME
CADILLAC AMBULANCE

DIAL 4150

Paschall's
JAMES HAYES

Bicycles

**Sporting
Goods**

GUNS

Ammunition

**Martin
Outboard
Motors**

Keys

Locks

**Expert
Repairing**

**123 W.
North**

Phones
Day 3330
Night 2917

SALES

GURLEY

114-116 W. Blount



SERVICE

COMPANY

Phones 2976 and 3476

Edwards

--Wm H (c) pntr h208 E North

--Wm M (Essie H) clk Abbott's Cash Gro h206 Glenwood av

--Willie C (c) studt r307 S Davis

Efird J W (Evelyn C) servmn Orkin Exterminating h1003 N Queen

EFIRD'S DEPARTMENT STORE, WILLIE S STOUT MGR, MEN'S,

**WOMEN'S, BOYS' and GIRLS' CLOTHING and SHOES, DRY
GOODS, BLANKETS, MEN'S FURNISHINGS, WOMEN'S ACCESSO-
RIES 308 N QUEEN, TEL 2766**

Elden Louis (Kinston Loan & Jwlr) r New Bern N C

--Martin (Kinston Loan & Jwlr) r New Bern N C

Elk's Club (c) 626 E Lenoir av

--Hall 110 E Caswell

Elkins Dewey (Margt T) driver Barrus Constn hl Asphalt rd RD 4

--Margt T Mrs emp Frosty Morn Meats hl Asphalt rd RD 4

--Richd M (Nadine C) asst mgr Frosty Morn Meats h513 N Queen

Ellington Mona Mrs (c) emp Malpass Tob h606 S Tiffany

--Richd (c; Mona) lab City Water Dept h606 S Tiffany

Elliott Clemmie Mrs r509 Terminal

--Frank announcer WELS

--Fred L (c; Lillian D) studt r8d Mitchell Wooten cts

Elliott Guy Hon (Gertrude J), Mayor City of Kinston, Lawyer 2-3 Tull

Bldg 102 E Caswell, Tel 4326, h105 E Vernon av, Tel 2252

--Guy jr studt r105 E Vernon av

Norris Bros. Plumbing & Heating

PLUMBING

**CONTRACTORS
REPAIR WORK**



800 W. LENOIR AVE.

PHONE 2547

--Margt C (wid Lucian P) r204 Glenwood av

Ellis Hattie C (wid John H) r409 Mitchell

--Janie (c; wid Wiley) maid h921 Reed

--Laura (c) r921 Reed

--Lewis L eng State Hwy & PWC r900 W Vernon av

Elmore Jean C studt r211 E Grainger av

--Jesse J crdr Glen Raven Mills r RD 1

--Marjorie nurse Parrott Mem Hosp r820 Waters

--Saml R (Bernice H) mtcemn County Schs h211 E Grainger av

Elvira's Beauty Shop (c; Mrs Elvira Simmons Marie Patterson) 504 E

Blount

Emanuel Chapel Christian Church (c) 114 Lincoln

Emerson Lonnie E (Mary V) farmer h U S Hwy 258 RD 4

Emory Charlie F (Geraldine J) carp Geo DuBose Genl Contr h713 Barton

--Cora C (wid Wm A) h410 E Vernon av

--Geraldine J Mrs mach opr Kinston Shirt h713 Barton av

--Harry W (Inez J) brklyr O L Shackelford h413 E Grainger av

--Wm A (Stella T; West End Gro) h713 Manning

--Wm A jr spnr Glen Raven Mills r713 Manning

Employment Service (See N C State Employment Service)

Engelhart Earle W (Louise F) optom 129½ N Queen h1113 W Lenoir av

Epps Thos (c) pntr r505 E Bright

--Wm H jr (Virginia) buyer Kinston Tob h507 I-aRoque av

PERRY'S DRY CLEANERS

DYERS

LAUNDRY

CLEANERS

"Shirts Our Specialty"

110 W. BLOUNT

DIAL 2421

The Fashion Shoppe

"Season's Smartest Stylings"
LADIES' READY-TO-WEAR and ACCESSORIES

125 E. GORDON ST.

PHONE 3278

ERSKINE JEWELERS, MILTON S McCLENNY MGR, KINSTON'S
LEADING CREDIT JEWELERS, WATCH and JEWELRY REPAIRERS
110 N QUEEN, TEL 3706 (See page 70 Buyers' Guide)
Ervin Cecil C (Carrie M) carp C W Dawson Consn h309 E Vernon av
--Edith L (wid John) h109 W Bright
ERVIN ELECTRIC CO (JOHN K ERVIN), CONTRACTORS and REPAIRS,
MOTOR REPAIRING, ROBOT AUTOMATIC GARAGE DOOR OPERA-
TOR 809 RHEM, TEL 4491 (See page 45 Buyers' Guide)
--Ella Mrs (c) stemmer L B Jenkins Tob h322 S East
--Helen chkr Carson's Food Center r Lane av RD 2
--Horace electn Ervin Elec r905 N Independent
--Jas W (Annie) carp h209 E Capitola av
--Jas W jr electn Ervin Elec r209 E Capitola av
ERVIN JOHN K (RUBY W; ERVIN ELECTRIC CO), h811 RHEM, TEL
5455
--Pompie (Z Eliz) h Lane av RD 2
--Willie (c; Ella) shoe repr 406 E Bright h332 S East
Erwin Jos (c; Dorothy) r1113 Macon
Esso-Standard Oil Co bulk plant 800 Minerva
Esther's Beauty Salon (c; Willex Brown) 403 S Queen
Etheridge Herman (Grace R) with Great Eastern Live Stock Auction
r302 N McLewean
Eubanks Barbara J (wid Wm L) h704 E Shine



THOMPSON-WOOTEN OIL CO.

Incorporated
SHELL PRODUCTS
Lloyd Hemby, Mgr.
Telephone 3127



--Clara J (wid Rommie E) h13f Simon Bright Homes
--Estella P Mrs emp Frosty Morn Meats r704 E Shine
--Estelle M Mrs nurse Parrott Mem Hosp h707 Abbott
--F Ramona slswn Nachamson's r218 W Blount
--G Eug cdrd Glen Raven Mills r13f Simon Bright Homes
--Geo W (Estelle P) driver Neuse Distr r704 E Shine
--Grace C slswn Mayfair Shop r218 W Blount
--Jewell H ofc sec r707 Abbott
--Mary E r407 E Lenoir av
--Raymond S (Lillian W) opr City Water & Light Dept h218 W Blount
--W Gibbs (Leatrice L) mech Carlton's Garage h7c Simon Bright Homes
--Walter R mech Weeks Mtr r RD 5
--Wyatt B (Estelle M) mgr Mut Benefit Health & Accident Assn h707
Abbott
Eunette Beauty Shop (c; Mrs Eula M Olds) 225 S Davis
Eure Edna R Mrs slswn Belk's r105 Summit av
--J Bobbie (Edna R) adj Coml Credit r105 Summit av
Eutsler S Keith (Nellvena R) slsmn Oettinger Bros h825 Dewey
Evangelical Reformed Church 704 N East
Evangelistic Temple (c) 914½ Tower Hill rd
Evans Ada M (wid Norwood B) h110 W Bright
--Addie (wid Jack) h317 E Lenoir av

ALBRITTON'S FUNERAL HOME

FUNERAL DIRECTORS

AMBULANCE SERVICE

ALBRITTON'S MUTUAL BURIAL ASSOCIATION

Office Tel. 2134

590 E. BLOUNT

Residence Tel. 3649

FOSTER REALTY Co., Inc.

REAL
ESTATE

RENTALS

INSURANCE

113
E. North St.

PHONE
3563

JOHN S. MARTIN CO.

Wholesale
Distributors
PACKING
HOUSE
PRODUCTS

419
N. Heritage
Street
PHONE
2153

B. W. CANADY & SON

GENERAL HARDWARE

China, Silverware, Household Furnishings : Paints and Sporting Goods

135 NORTH QUEEN

DIAL 2337

EVANS CONSTRUCTION CO INC, J H EVANS PRES, F E WALLACE
V-PRES, O T BONEY JR SEC-TREAS, GENERAL CONTRACTORS
114 W BRIGHT, TEL 2557 (See page 35 Buyers' Guide)

- Edw (Marsha) city police h1508 W Washington av
- Geraldine C Mrs slswn Erskins Jwlr h107 W Grainger av
- Helen H Mrs opr Charm Beauty Salon h1311 Howard
- J Glasco (Helen H) capt City Police Dept h1311 Howard
- Jas (c; Casa Blanca Inn) r16g Mitchell Wooten cts
- Janie (c; wid Harris) h430 N Davis
- Jesse F (Geraldine C) linemn City Water & Light Dept h107 W
Grainger av
- Jesse H (Sadie C) pres Evans Constn h403 W Lenoir av
- Julius (c) lab r4 Royal al
- Norwood B (Verdie J) slsmn Coca-Cola h114 S Independent
- R Dean (Virginia C) carp Evans Constn h603 Perry
- Rosa W (c; wid James) swpr Dixie Leaf Tob h409 Sampson la
- Verdie J Mrs smstrs Lenoir Shirt h114 S Independent
- Virginia C Mrs ofc sec Rochelle Realty h603 Perry
- W E atndt Caswell Training Sch r do
- Everett Jonas (c; Ruth E) lab J H McCray h611 S Tiffanv
- Julian F (Rosa L; Fairfield Gro) h609 Westover av
- Justus (c) lab Geo DuBose Genl Contr r805 Minerva
- Malcolm J (c) agt Winston Mut Life Ins r810 Macon

ERSKINE JEWELERS

OF
KINSTON INC.

--

Diamonds

•

Watches

•

Silverware

--

Watch
and
Jewelry
Repair

--

110 N. Queen

PHONE
3706

MATHIS MOTOR CO.

LINCOLN and MERCURY

SALES and SERVICE

W. Bright cor S. Heritage

Tel. 4178

- Melvin farmer r609 Westover av
- Richd (Janie E) carp Shackelford Constn h1607 W Washington av
- Sarah I (c) maid r657 Minerva
- Everette Christian Mrs (c) mach opr E V Webb & Co r305 E Bright
- Dorothe Mrs bkpr Caro Sup h710 Harding av
- Francis (c; Christine) hlpr Quinn & Miller r305 E Bright
- Jas (c) emp Willis Hines Lbr
- EVERETTE WM H (DOROTHY R), SEC-TREAS-GENL MGR CAROLINA
BUILDING SUPPLY CO, h710 HARDING av, TEL 5534
- Evergreen Barber Shop The (c; Henry Dove) 338 S Queen
- Executive's Club Chas L McCullers sec 503 N Queen
- Export Leaf Tobacco Co Jefferson L Abbott mgr 619 N Heritage
- Exum Jas (c; Ruth) lab A&EC h317 Short
- John (c) emp Willis Hines Lbr
- W Allen phys 109 E Gordon r301 W Lenoir av
- Ezzell Garland (Lela E) guard State Prison Camp No 207 h100 W 1st av
RD 4
- Fader Robt M (Eva G) mech Kinston Auto Parts h1604 Waverly av
- Faelten Eliz B (wid Otto) h604 Pollock
- Fagan Tina C (c; wid Gus) h504 Quinerly
- Fairfield Grocery (Julian F Everett) 1611 W Washington av
- Playgrounds W Vernon av cor Carolina av
- Service Station (Thos W Guthrie) 1513 W Vernon av

MABE and JONES PRINTING CO.

JOB
PRINTING

•
CARDS

•
LETTER-
HEADS

•
HANDBILLS

•

902 E. Gordon

PHONE
5328

NEUSE SAND COMPANY

Sand • Crushed Stone • Ready-Mixed Concrete

TELEPHONE 3463

FIRST-CITIZENS BANK AND TRUST COMPANY

Member Federal Deposit Insurance Corp.

COMPLETE BANKING SERVICE

Faison Ira (c; Vivian) lab Smith-Douglass h404 New York av
 --Raymond lab L B Jenkins Tob h614 Harvey
 Faith in Christ Church (c) 555 Dennis
 --Lutheran Church Rev Wallace D Behrhorst pastor 709 W Vernon av
 --Tabernacle Holy Church (c) 616 Lincoln
 Fann Janie B Mrs atndt Caswell Training Sch r do
 Fanney Bessie (wid Preston) r208 E Washington av
 Fant Adell R Mrs spnr Glen Raven Mills h403 College
 --Louis B (Adell R) wndr Glen Raven Mills h403 College
 Farbow John W (Bettie E) teller Coml Natl Bank r603 Rountree av
 --K B Insurance Agency (Mrs Lucy and Kola B Farbow jr) 103 W
 Gordon R220
 --Kola B jr (Lucy H; K B Farbow Ins Agcy) h603 Rountree av
 --Lucy H Mrs (K B Farbow Ins Agcy) h603 Rountree av
 Farley Howard B (Louise T) plant mgr Imperial Tob h500 W Washington
 --Howard B jr USA r500 W Washington av
 Farm Bureau Insurance Co W Courtney Humphrey agt 300 N Heritage
 Farmer Alice Mrs tex wkr North Carol Shirt h Rosedale av RD 2
 --Blanche smstrs Caswell Training Sch r do
 --C P tchr Deep Run Sch r501 Mitchell
 --Curb Market 600 Dewey
 --Estelle Mrs waitress Dew Drop Inn Cafe r403 E Vernon av
 --Fannie G (wid Louis T) h1010 Pollock
 --Geo P (Cassie R) treas Kinston Lbr Co Inc h Hardee rd RD 2

STADIEM INSURANCE, INC.

DIVIDENDS TO POLICYHOLDERS

—Since 1934—

128 W. GORDON

PHONE 2177

--Gus (c) emp Willis Hines Lbr
 --Leroy (Muriel B) brklyr O L Shackleford h609 E Caswell
 --Mamie G r1010 Pollock
 --Morris (c) mech Jenkins-Jones Mtr r209 W Gordon
 --Muriel B Mrs bkpr Heilig-Levine h609 E Caswell
 --Paul V (Alice C) clk The Stag h Rosedale av RD 2
 --Robt (c) dishwshr Kinston Restr r612 Sampson la
 --Roselle S (Ethel L) clk ABC Bd h104 W South
 Farmers Warehouse (John B Jenkins Louie E Pollock) S Queen cor
 Spring Hill
 Farnlee Joe (c; Reba) lab r507 S East
 Farrell see Ferrell
 Farris John (c; Betty) studt r517 Oak
 Farrow Felix (c) lab City Water & Light Dept r507 E Washington
 --Henry (c; Inez) servmn Humphrey Tire h513 Harvey
FASHION SHOPPE THE (MABEL C FAULKNER, MRS PAULINE P OWEN), LADIES' READY-to-WEAR and ACCESSORIES, WEDDING GOWNS, SPORTS WEAR, NATIONALLY ADVERTISED BRANDS
 125 E GORDON, TEL 3278 (See page 70 Buyers' Guide)
 Father Paul Memorial School N Adkin cor E Washington av
 Faulk Wm H (c; Layouner) barber Green's Barber Shop h12h Mitchell
 Wooten cts
 Faulkner Albert J studt r300 S Trianon



SPENCE SALES CO., INC.

SALES • REPAIRS • PARTS

129 W. Blount

Tel. 3712

507 E. GORDON

TEL. 4545

J. W. CAREY

507 E. GORDON

MOBIL OIL



MOBIL GAS

"The Best of Friendly Service"

CAREY-PERRY OIL CO., INC.

TEL. 4683

BAKER FURNITURE COMPANY

Kelvinator Refrigerators • RCA and Zenith Radios

Thor Washers

101-105 S. Queen Complete Home Furnishings
808 W. Vernon Ave.Tel. 4034
Tel. 3801

Faukner

- Bessie G Mrs slswn Pearson's r608 Nelson
- Doris M r309 E Lenoir av
- Edith Mrs opr Carol T & T h410 E Lenoir av
- Frances W tchr Grainger Hi Sch r204 E Blount
- Harold G (Deane C) buyer Export Leaf Tob h904 W Lenoir av
- Hortense M (wid Wm A) slswn Mewborn & Turner Jwlr's h400 College
- J Conrad studt r400 College
- Launa M (wid Wm) ofc mgr City Water & Light Dept h204 E Blount
- Layune K Mrs smstrs Belk's h810 Rhem
- Luna L slswn Nachamson's r116 S Orion
- Mabel C (wid Edw O; The Fashion Shoppe) h209 E Vernon av
- Mary H studt r110 E Lenoir av
- Maude (wid Ralph) h108 S Orion
- Milton E slsmn A & P r108 S Orion
- Nora E studt r810 Rhem
- Richd W (Layune K) pnr h810 Rhem
- Robt I (Edith) city firefighter h410 E Lenoir av
- Roland K (Jennie C) linemn City Water & Light Dept h110 E Lenoir av
- Roland K jr (Sue S) teller Coml Natl Bank h1107 Harding av
- Sue S Mrs bkpr Erskine Jwlr's h1107 Harding av
- Thos H studt r204 E Blount
- Wm O (Sudie C) h300 S Trianon
- Wm O (Bessie G) clk L C Ferrell Co r608 Nelson.

A. B. HUFF ENTERPRISES

PARAMOUNT • CAROLINA • OASIS

Motion Picture Theaters

MAIN OFFICE (Carolina Theater) 121 N. QUEEN—PHONE 3317

Fay see also Foy and Foye

- Alice D Mrs tchr Harvey Elem Sch h503 Rhodes av
- Wilbur L (Alice D) supt City Parks & Playgrounds h503 Rhodes av
- Federal Land Bank Wm E Pollock mgr ofc 123 E Gordon R1
- Feliniski Marie mach opr Lenoir Shirt r707 E Caswell
- Fellows Lewis T (Margt) r110 S Tiffany
- Margt Mrs mach opr Kinston Shirt r110 S Tiffany
- Fender Edith waitress Pharo's Steak House r803 N East
- Fennell Andrew (c; Annie B) constn wkr h120 W South
- Fentriss Lottie L Mrs (c) h621 Fields
- Louella (c) maid r901 Thompson
- Ferguson Alf (c; Eliz) emp Caswell Training Sch h614 University
- Eliz Mrs (c) emp L B Jenkins Tob h614 University
- Lucas B (Ector) redryer Dixie Leaf Tob h312 W Lenoir av
- Ferrell Cath Mrs (c) emp Export Tob r506 Knob
- Douglas driver H H McCoy r509 N Independent
- Freddie A (c; wid Wm) prsr Pressly's Lndry & Dry Clns h318 Pine
- Inez ofc sec City Schs Supt rRD 1
- Jos (c; Cath) brklyr Caswell Training Sch h506 Knob
- FERRELL L C CO (LYNN C FERRELL), FARM SUPPLIES, DEALERS**
MASSEY-HARRIS FARM TRACTORS 408 N HERITAGE, TEL 4341
(See page 47 Buyers' Guide)
- Lee (c) lab Glen Raven Mills r606 S Tiffany

PRESSLEY'S

LAUNDRY & DRY CLEANERS

HAPPY SNAPPY SERVICE — CITY WIDE DELIVERY

215 E. Lenoir Av.

Tel. 4565

LaROQUE & HEWITT

INSURANCE AND REAL ESTATE

105 W. GORDON STREET

DIAL 3337

TYNDALL-WOOD-JARMAN

FUNERAL HOME

AMBULANCE SERVICE

126 E. Gordon Cor. N. McLewean

Dial 5143

FERRELL LYNN C (OPHELIA O'BRIEN; FERRELL MOTOR CO; L C FERRELL CO), h1208 N QUEEN, TEL 3928

--Malcolm L (Pearl) h304 E Washington av

--Margie A studt r1208 N Queen

--Marilynn reporter Kinston Free Press r1208 N Queen

FERRELL MOTOR CO (LYNN C FERRELL, JOS E PETERSON), WM B FERRELL JR MGR, DEALER OLDSMOBILE CARS, GENERAL MOTOR TRUCKS, SALES, SERVICE, PARTS, GENERAL AUTO and TRUCK REPAIRS 410 N HERITAGE, TEL 2214 (See page 10 Buyers' Guide)

--Shirley slswn Mayfair Shop r RD 4

--Tina (c) maid r1003 Oak

FERRELL WM B JR, MGR FERRELL MOTOR CO, r308 E BLOUNT, TEL 2005

Ferris Raymond emp The Pickwick r704 Rhem

--Wheel The (Mrs Anna Sparrow) restr N C Hwy 11 RD 1

Fichter John L (Agnes R) driver Kinston Lndry r1015 Desmond

Field Arth (c) lab Imperial Toh r421 E Blount

Fields Annie Mrs (c) r16e Mitchell Wooten cts

--Bettie T (wid Wm C; Fields Farms) h607 N Queen

--Clara L Mrs (c) hlpr Parrott Mem Hosp r229 S Davis

--Dessie H (wid Simeon W) h406 N Independent

--Ella (c) r408 N Davis

--Emma (c; wid Simeon) h308 S Davis

Weeks Motor Co.

CHRYSLER — PLYMOUTH

222 W. NORTH STREET



PHONE 5145

--Farms (Mrs Bettie T Fields) real est 102 E Caswell R5

--Geo hkpr Harvey's r LaGrange N C

--Hattie (c) stemmer Kinston Toh h229 S Davis

--Hazel (c) maid h505½ S Adkin

--Helen Mrs (c) r1200 Desmond

--& Hood (c; Roland Fields Cornelius Hood) shoe shiners 318½ E Bright

--J R atndt Caswell Training Sch r do

--J R Mrs atndt Caswell Training Sch r do

--J S waiter Pully's Barbecue r110 W Caswell

--Jas (c) lah Frosty Morn Meats rRD 2

--Jesse L (Jasteel H; Ward & Fields) agt Sinclair Refining h1504 Perry Park dr

--Manokus (c; Bonnie M) hlpr Weeks Mtr r316 S Independent

--Mary A Mrs prfrdr Kinston Daily Free Press h309 Frances pl

--Odell (c; Sue) lah h11 Cox al

--Otto (c; Margt S) lab Frosty Morn Meats h506 N Davis

--Roland (c; Essie M; Fields & Hood) h117 Wootens ct

--Roscoe (c; Pearl) lah City St Dept h408 N Davis

--Sallie W (wid John R) h117 E Washington

--Simon (c) brklyr h706 Harvey

--Simon jr (c; Clara L) hrklyr K Housing Corp r229 S Davis

--Syhil (wid Raymond B) h Old Snow Hill rd RD 2

--Thelbert E wndr Glen Raven Mills r U S Hwy 70 RD 2

W. C. Quinn Plumbing & Heating Co.

Plumbing Supplies
Pumps and Water
Systems

Contractors

Heating Equipment
Hot Water Heaters

107 E. GORDON

TEL. 4503

101 N. QUEEN



COMMERCIAL NATIONAL BANK
OF KINSTON
THE HOME OWNED BANK

THE HOME OWNED BANK



TEL. 318

**SANITARY LAUNDRY
AND
DRY CLEANERS**

HAT CLEANING AND REBLOCKING

TEL. 3193

210 S. QUEEN

**KINSTON LAUNDRY CO.
DRY CLEANERS • RUG CLEANERS**

"Fifty Years Experience"

TEL. 2294

208 W. GORDON

COLLEGE STREET PHARMACY

Your Neighborhood Drug Store

Filling Prescriptions Is the Most Important Part of Our Business
Our Antitoxins and Serums Under Continuous Refrigeration

1007 COLLEGE

DIAL 4166 OR 4167

Fields

- W Frank (Mary A) tob huyer E V Webh & Co h309 Frances pl
- Walter (c; Vida M) mgr Vets News Stand r211 E Bright
- FIRESTONE TIRES, NEUSE DISTRIBUTING CO DISTRIBUTORS, 500**
E GRAINGER av, TEL 4141 and 4142 (See page 62 Buyers' Guide)
- First Baptist Church (c) Rev Ulysses G Moye pastor 304 S East
- FIRST BAPTIST CHURCH, REV HOWARD G DAWKINS PASTOR,**
200 E GORDON, TEL 4053 (See page 30 Buyers' Guide)
- Baptist Church (Sunday Sch Annex) 205 E North
- Church of Christ Scientist 400 E Gordon
- Citizens Bank Building 103 W Gordon
- FIRST-CITIZENS BANK & TRUST COMPANY**

OFFICERS

- JOSEPH E PETERSON, VICE PRES
- LEWIS F MEDLIN, ASST V-PRES
- A LEROY ARNOLD, CASHIER
- WM L DAWS, ASST CASHIER
- COMMERCIAL and SAVINGS ACCOUNTS
- SAFE DEPOSIT BOXES
- INSTALLMENT LOANS
- TRUST DEPARTMENT
- 200 N QUEEN ST
- TELEPHONE 4181
- (See page 22 Buyers' Guide)

LLOYD HUMPHREY
TRUCKING SERVICE • SAND and GRAVEL

104 BUCHAN AVENUE
Formerly Railroad St.

DIAL 2912

- Citizens Bank & Trust Co Jas R Dunn mgr loan dept 406 N Queen
- Free Will Baptist Church Rev J B Narron pastor 107 N Independent
- Presbyterian Church W Lenoir av cor College
- Fisher Geo (c; Frances) h517 Knob
- Henry D (c; Margt G) lab h303 N Independent
- Henry L (c) driver Cozy Cah r RD 1
- Hugh S (Inez S) city police h906 Mitchell
- Jessie Mrs (c) fdr Dixie Leaf Toh h603 E Lenoir av
- Margt G Mrs (c) tchr J H Sampson Elem Sch h303 N Independent
- Martha Mrs (c) maid r507 S Tiffany
- Peter (c) mech Harvey C Hines Co
- Fitzgerald Earl M (A Mozelle) slsmn Wellons Candy h900 Westover av
- FITZGERALD FRANK O (HANNAH T), CASHIER COMMERCIAL NATL**
BANK of KINSTON, h106 E HIGHLAND av, TEL 4010
- Owen studt r106 E Highland av
- Fivel Benj F (Bettie H; Ben's Outlet) h111 W Bright
- Flanagan see also Flannigan
- Desmond driver Thompson-Wooten Oil r RD 3
- Ernest slsmn Harvey's r RD 3
- Roy C (Beatrice M) with Kinston Daily Free Press h901 Fairfield av
- Rufus (c) tchr County Sch r701 E Washington
- Flannigan Alonzo jr (c) gdnr Dudley Floral Gardens & Flower Shop r520
E Bright

Oettinger Bros
ESTABLISHED 1871

109 E. Caswell
104 S. Queen

Good Furniture for Good Homes Telephone 3159



105 E. NORTH

Est. 1914

DIAL 3135

Flannigan

- Lillie B (c) r520 E Bright
- Marzella Mrs (c) h1226 Lincoln
- Robt J USA r1226 Lincoln
- Rosetta (c; wid Alonzo) h520 E Bright
- Fleming Edw W (Eliz E) slsmn Natl Oil h312 E Gordon
- Fletcher Elaine B Mrs tchr J H Sampson Elem Sch r813 Macon
- Flippin Robt S (Hazel D) pres Dixie Leaf Tob h1402 Bond
- Flordia's Beauty Salon (c; Mrs Flordia B Shortt) 404 E Blount
- Flowers Andrew (c) emp Willis Hines Lbr
- Clinton T (Edna E; Flowers Hatchery; Sou Chick Co) h805 West rd
- Dennie (c; Lillie M) emp Willis Hines Lbr h209 Lincoln
- Donald C (Lois T) sls mgr Harvey's h705 W Highland av
- Ellis (c) r315 E North
- Hatchery (Clinton T Flowers) 216 N Heritage
- Hattie Mrs (c) fdr Dixie Leaf Tob h635 Fields
- Hattie B (c; wid Sylvester) stemmer J B Jenkins Tob h315 E North
- Jas W (Doris) agt Std Fertilizer h207 W Peyton av
- John F (c; Iola) farmer h116 W South
- Lillie M Mrs (c) swpr Export Leaf Tob h209 Lincoln
- Malachi R clk N C Products Corp r N Heritage extd
- Mary E (c) r635 Fields
- Mattie L (c) r635 Fields

PULLY'S BARBECUE

FRESH DAILY
SEAFOODS IN SEASON • STEAMED OYSTERS

307-9 N. HERITAGE

WE DELIVER

TELEPHONE 3981

- Sarah R (wid Christopher R) r802 Westover av
- Willie J (c) studt r209 Lincoln
- Floyd Anna drsmkr 316 E Blount r do
- Fly Alma B (wid Wm O) h409 E Gordon
- Wm O jr clk Barrus Constn r409 E Gordon
- Flynn G Harold (Hattie R) gro 316 N Queen h306 Wilson av
- Hattie R Mrs clk G Harold Flynn h306 Wilson av
- Folks see also Foulkes and Foulks
- Jesse (c; Lottie L) lab ACL h424 Abana
- Fonteneau Grace Mrs emp Kinston Shirt h8c Simon Bright Homes
- Robt (Grace) USMC h8c Simon Bright Homes
- Fonville Albert (c; Carrie M) junk 666 Minerva h do
- Jas (c) studt r514 Cotton la
- Marjorie (c) maid r514 Cotton la
- Forbes Arth (c; Novella) h514 Beasley
- Eug E (c; Geneva) jan Dr B C West h10f Mitchell Wooten cts
- Jean tchr Grainger Elem Sch r1117 N Queen
- Novella (c) prsr Pressly's Lndry & Dry Clns r423 E Washington av
- Vernon M (Hazel) supt Home Security Life Ins h501 W Vernon av
- Ford Geo I (Frances T) slsmn J Hungerford Smith Co h601 W Lenoir av
- Terry M (wid Howard) r307 Atlantic av apt 3
- Wilton (c) mtcecmn Smith Concrete Products r206 S East
- Fordham Archie (Ethel B) carp h411 E Gordon

JOHN H. CARTER CO.

"Every Office Need"

109 East North Street

Phone 3133

Johnson Automotive Inc.



—:—
WHOLESALE
AUTO PARTS

—:—
ENGINE
REBUILDERS

—:—
COMPLETE
SHOP
SERVICE

—:—
218-220
W. North St.
Phone
2467

W. A. TURNER

PLUMBING

REPAIR
SERVICE

•
CONTRAC-
TORS

•
SUPPLIES

•
215 Vance
Phone
4523

FRED C. GARDNER

CONTRACTOR *and* BUILDER

6 Loftin Bldg. 123 E. Gordon

Tel. 4712

Fordham

- Blanche (wid C Roy) h600 E Gordon
- Caroline B (wid Wm G) h U S Hwy 258 RD 4
- Cefie B r U S Hwy 258 RD 4
- Edw H agt Sou Life Ins r RD 4
- Ella r N Heritage extd RD 2
- Ellen B Mrs opr Leary's Permanent Wave Salon h602½ W Lenoir av
- Eula S (wid Steph) h1313 McAdoo apt A 4
- Giula typ Kinston Housing Authority r411 E Gordon
- Grover W lab Frosty Morn Meats r U S Hwy 258 RD 4
- Helen W Mrs tech Memorial Genl Hosp h119 W Daniel
- Inez (c) maid h506 Harvey

FORDHAM J R SERVICE STATION (J R FORDHAM), LUBRICATION, WASHING, POLISHING, TIRE DEALER and TIRE SERVICE 610 N HERITAGE, TEL 3493 (See pages 10 and 23 Buyers' Guide)

FORDHAM J RODOLPH (HELEN W; J R FORDHAM SERVICE STATION), DISTRIBUTOR WILLARD BATTERIES, TIRES and ACCESSORIES, 610 N HERITAGE, TEL 3493, h119 W DANIELS, TEL 3372 (See pages 10 and 23 Buyers' Guide)

- Jas (c) r627 Lincoln
- Jas A (Lena) rtemn H J Landauer r RD 4
- Kurmit E (c) lab Frosty Morn Meats r1012 University
- Lena Mrs nurse Memorial Genl Hosp r RD 4
- Leona G sten Smith-Douglass r411 E Gordon

H. H. Mc COY CO.

Wholesale Distributors

GROCERIES — ROBINHOOD — HARDWARE — FLOUR

400 N. Queen St.

Phone 4105

- Marjorie O nurse Lenoir County Hosp r411 E Gordon
- Marvin J (Ellen B) bkpr Hooker Bros h602½ W Lenoir av
- Melvin (Dorothy; Melvin Fordham's Serv Sta) h U S Hwy 258 RD 4
- Oleen nurse Memorial Genl Hosp r411 E Gordon
- Phillip T (Annie L) news dlr 409 E Caswell h307 W Vernon av
- Rebecca C (wid Henry) cash Nachamson's h104 E Washington av
- Robt studt r104 E Washington av
- Ruby slswn McLellan's r RD 5
- Rudolph (c; Emma K) restr 674 Minerva h604 Harvey
- Sidney L brklyr h805 W Lenoir av
- Verma D designer Randolph's Florist r805 W Lenoir av
- Wallace (c; Reba) r402 Dennis
- Wm (c; Rosa B) lab L B Jenkins Tob h521 Fields
- Wm (c; Mary) whsemn John S Martin Co r112 E Bright
- Fordham's Melvin Service Station (Melvin Fordham) U S Hwy 258 RD 4
- Foreman Betty L (c) maid h550 Quinerly
- Laura (c) maid r506 E Shine
- Morris (c; Esther) pntr Camp Lejeune h1103 E Gordon
- Formy-Duval Lucy ofc mgr Jenkins-Jones Mtr r700 Rhodes av
- Fornes Ellis McK (Mary E) crdr Glen Raven Mills h508 W Blount
- Jas G (Mary R) carp h802 Westover av
- Mary E Mrs spnr Glen Raven Mills h508 E Blount
- Forney Carrie M (c; wid Jas E) h809 Tower Hill rd

HARDY'S RADIO SERVICE

Service on All Makes and Models

ELECTRICAL APPLIANCES

REPAIRS

302 S. QUEEN

TEL. 4675



F E R R E L L
M O T O R C O .

410 N. HERITAGE
DIAL 2314



SALES

L . C . F E R R E L L C O .
F A R M S U P P L I E S

MASSEY-HARRIS FARM TRACTORS

TEL. 4341

408 N. HERITAGE

F P R A S B E R R Y

INSURANCE

OF ALL KINDS

LOFTIN BLDG. 123 E. GORDON

DIAL 3570

Forrest Bertha Mrs mach opr North Carol Shirt h315 Mitchell
 --Evelyn G mach opr Old Dominion Box r312 E Peyton av
 --Grace H Mrs mach opr Kinston Box h312 E Peyton av
 --Haywood (Bertha) carp Geo DuBose Genl Contr h315 Mitchell
 --Lyman atndt G Frank McDaniel r RD 1
 --Richd B (Grace H) clk Hotel Kinston Soda Shop h312 E Peyton av
 Forrester Annie B Rev (c) evangelist Ch of God h421 E Blount
 Fort Graham W (Helen H C) asst mgr H H McCoy Co r215 E Gordon
 --Susan W (wid Henry P) h606 W Lenoir av
 Foscue Dallas studt r301 E King
 --Kenneth F (Ursula S) studt r301 E King
 --Lillie (wid K F) h511 E Gordon
 --Troy E (Nannie S) supt of mails P O h301 E King
 Fossett Lloyd (c) cook Pully's Barbecue r RD 5
 Foster Anna Mrs r407 W Highland av
 --D Russell jr (Mary I) pres-treas Foster Realty Co h407 W Highland av
 --Eddie J (c) logger r1304 Reed
 --Jas E (c; Eula M) h402 Wooten's la
 --Mary I Mrs sec Foster Realty h407 W Highland av
FOSTER REALTY CO INC, D RUSSELL FOSTER JR PRES-TREAS
REAL ESTATE, RENTALS, GENERAL INSURANCE, AIR CONDI-
TIONING 113 E NORTH, TEL 3563 (See page 89 Buyers' Guide)
 --Ruby F (wid Edw F) twstr Glen Raven Mills h800 W Washington av

ERVINE ELECTRIC CO.

CONTRACTORS

RADIANT GLASS HEAT
 RESIDENTIAL
 809 Rhem

ROBOT GARAGE DOORS
 COMMERCIAL
 Phone 4491

Foulkes see also Folks and Foulks
 --Council (c; Letha) pntr h614 E Washington av
 --Letha Mrs (c) fdr Imperial Tob h614 E Washington av
 --Kaniza J Mrs (c) Indry wkr Kinston Lndry h906 Chestnut
 --Mary L (c) r109 Larkin's al
 Four Way Service Station (Osbia C Justic) filling sta 707 N Queen
 Fourlias Geo chef New Dixie Cafe r304 Atlantic av
 Foushee Della P (c; wid Ocie) Indry wkr Kinston Lndry h228 W Gordon
 Foust Jean Mrs (c) r811 Macon
 Fout Nathl (Lelia M) tex wkr Glen Raven Mills r700 Chestnut
 Fowel Fannie (wid Roy) r217 E Vernon av
 Fowle Henry (c) lab h524 Tobacco la
 Fox Gerald M (Dorothy) USA h506 Atlantic av
 --June A (Madeline) formn Kinston Tob r601 N Queen
 Foxman Apartments 810-30 Dewey
 --Benj optom 107 W Gordon r102 W Highland av
 --Morris D (Ida; Foxman's) h102 E Highland av
FOXMAN'S (MORRIS D FOXMAN), JEWELERS and GIFT SHOP,
103-105 N QUEEN, TELS 2257 and 4533
 Foy see also Fay and Foye
 --C Mae Mrs (c; Mae's Beauty Shop) h103 E Bright
 --Carrie M (c) smstrs Lenoir Shirt r317 N East
 --Cecil (c) r1009 Chestnut

RANDOLPH'S FLORIST

Say it with Flowers™

708 W. VERNON AVE.

DIAL 4850

GARNER'S FUNERAL HOME

AMBULANCE
SERVICE

"A
Garner's
Ambulance
Is
White"

512 N. Queen

Dial
2124

TOBIE'S GARAGE

GENERAL
AUTO
REPAIRS

SERVICE
ON
ALL
MAKES

428
E. LENOIR AV.

PHONE
5493

CONNOR'S AUTO SERVICE



Body
Repairs

Painting

General
Repairs

WRECKER
SERVICE

DAY & NIGHT

PHONES
Day 5011
Night 5171

205 W. Caswell

LENOIR COUNTY NEWS

A Better County Through Improved Farm Practices

JACK RIDER, Editor and Publisher

114 W. KING

PHONE 5415

Foy

- Charlie (c; Lillie M) lab h406 Wooten's la
- Eliz H r110 N McLewean
- Ethel (c) hlpr Parrott Mem Hosp r1009 Chestnut
- Eunice A (wid Chas H) h110 N McLewean
- Harold D (c) r1105 Tower Hill rd
- J Andrew (c; Marzella) h1009 Chestnut
- Lillie B (c) studt r421 E Blount
- Marzella Mrs (c) hlpr Parrott Mem Hosp h1009 Chestnut
- Maude r701 N Queen
- Maude B Mrs r701 N Queen
- Nettie (c) r121 W South
- Queenie (c; wid Edw) r1210 Reed
- Rachel Mrs (c) with Mitchell Wooten Gro h10a Mitchell Wooten cts
- FOY RICHD L DR (c; CALLIE MAE), DENTIST 242½ S QUEEN, TEL 4773, h103 E BRIGHT, TEL 2470**
- Susie (c) r1105 Tower Hill rd
- Tamar D Mrs (c) picker Kinston Tob h509 E Washington av
- Wm (c; Tamar D) porter Dixon Hdw h509 E Washington av
- Wm A (c; Rachel; Mitchell Wooten Gro) h10a Mitchell Wooten cts
- Willie (c) hlpr Baker's Funeral Home r420 S Queen
- Foye Primos (Emma) h118 W South
- Ruth (c) h504 S Heritage

NORMAN BROS.

CONTRACTORS

307 Cox Ave.
Phone 4849

1405 Holman St.
Phone 2712

- PAINTING
- PAPERING
- FLOOR FINISHING

- Theo (c) lab r107 Buchan av
- Fragrant Margt opr Binder's Beauty Shop r502 N Independent
- Francis Chas (Barbara) USMC r316 E King
- Marie (c) r117 Larkin's al
- Marvin (c) tob wkr r672 Minerva
- Franck see also Frank and Franks
- Edw E CPA rear 118 S Queen r Comfort N C
- Franklin Albert L prsmn Geo W Wells Prntg r RD 4
- Anna J (c; Green Spot) r14c Mitchell Wooten cts
- Bertha (c) r702 Thompson
- Chas R (Thelma) cabtmkr h1509 Stroud av
- Cleveland H (Lucy E) carp Fred Gordon h605 Terminal
- Enoch (c; Lucinda) mech Spear & Son h14c Mitchell Wooten cts
- Enoch (c; Green Spot) r14c Mitchell Wooten cts
- Enoch jr (c) waiter Green Spot r702 Thompson
- Esther (c) maid r601 Sasser
- Eug C driver Union Cab r109 S McLewean
- Faye H Mrs slswn Nachamson's r Lane av RD 2
- Howard (c; Estella) cook h1313 Lincoln
- FRANKLIN LIFE INSURANCE CO THE, FRANCIS P RASBERRY GENL AGENT, 8 LOFTIN BLDG 123 E GORDON, TEL 3570**
- Melissa (wid Charlie M) r415 E Lenoir av
- Ralph N jr (Louise R) USMC r1102 E King

WEBB FUNERAL HOME

FUNERAL
DIRECTORS

24 HOUR
AMBULANCE
SERVICE

CHAPEL

403 E. Blount

PHONE
5166

TURNER ELECTRIC COMPANY

RESIDENTIAL — COMMERCIAL
WIRING — FIXTURES

702 N. HERITAGE

PHONE 5405

Whitfield's Jewelry Store

Keepsake
DIAMOND RINGS

ELGIN and HAMILTON
WATCHES

403 N. QUEEN ST.

TELEPHONE 2977

Franklin

- Richd (c) shoe shiner City Barber Shop h607 Sasser
- Sudie M (c) cook Green Spot r14c Mitchell Wooten cts
- Franks see also Franck and Frank
- Chas L (Rachel I) electn Kinston Elec h204 N Orion
- Donald (Julia S) electn Kinston Elec h803 Waters
- Norman clk Northside Gro r803 Waters
- Phoebe (c; wid Henry) r501 S McDaniel
- Roy D (Verlie S) eng State Hwy & PWC h602 W Lenoir av
- Verlie S Mrs bkpr Lenoir Shirt h602 W Lenoir av
- Frantz Alice Mrs mach opr Kinston Shirt h1114 E King
- Lewis J (Alice) slsmn Harvey's h1114 E King
- Frasier see also Frazier
- Ira A (c; Lucille) mason Geo DuBose Genl Contr h600 Minerva
- Janie L (c) r600 Minerva
- Lafayette jr (c; Alma C) brklyr Geo DuBose Genl Contr h604 Minerva
- Frazelle Edw L (Helen) electn Caswell Training Sch r'do
- Frazier Edw atndt Caswell Training Sch r703 E Bright
- Edw F jr (Virginia S) mech Johnson-Hicks Mtr h703 E Bright
- Jas slsmn Dainty Maid Bakery r RD 2
- Ollie M (Ruth) dept mgr Nachamson's h18 E 1st RD 4
- Ruth Mrs clk Std Drug h18 E 1st av RD 4
- Frederick Andrew (c; Lillie M) car washer Four Way Serv Sta h6 h Mitchell Wooten cts

GRADY'S SERVICE STATION

GAS — OIL — TIRE and BATTERY
SALES and SERVICE
STARTER GENERATOR BRAKE SERVICE

201 S. Queen opp. Courthouse

Phone 2879

- Margt F opr Binders Beauty Shop r502 N Independent
- Nathan C (Robbie E) sls mgr Jenkins-Jones Mtr h809 Westover av
- Free Will Baptist Church 306 W Vernon av
- Freeman Addie M (c) h702 S East
- Alonzo (c; Cora) brklyr h305 E Bright
- Dennis (c; Edna M) driver L C Ferrell Co h108 E Bright
- Edna M Mrs (c) prsr Kinston Shirt h108 E Bright
- Erma (c) maid r407 Forest
- Floyd V (Thelma T) slsmn S & A Auto Parts h115 W Vernon av
- Frances bkpr G W Carter File h1204 N Queen
- Herman (c) barber Jerry Perkins r10a Mitchell Wooten cts
- Herman A (c; Ernestine S) brklyr h9a Mitchell Wooten cts
- Hilda (c) r408 Wooten's la
- Isaiah (c) lab Frosty Morn Meats r317 E North
- Jesse (c) lab Geo DuBose Genl Contr r RD 1
- Julius wtchmn Smith Concrete Products r RD 3
- Leroy (c; Letha M) lab Smith-Douglass r5 Cox al
- Letha C Mrs (c) Indrs h309 e E North
- Mabel Mrs (c) prsr North Carol Shirt h628 Harvey
- Mack (c) hlpr West & Stanton Feed r Stone's al
- Matilda (c) r317 E North
- Matilda (c) prsr Pressly's Lndry & Dry Clns r413 E Washington av
- Matilda (c; wid Maynard) emp L B Jenkins Tob h801 E Lncpln



COLONIAL OIL CO., INC.



Yale Tires

Distributors
Pure Batteries

Auto Accessories

801 Minerva

Tel. 4033

**B
A
L
L
A
R
D
,
S
Cleaners**

—
**CASH
and
CARRY**
—
**PICK-UP
and
DELIVERY**
—
**PHONE
2548**

410 E. CASWELL

**J. A. MOORE
EQUIPMENT**

CO.

—:—
**Sanitary
Scales**

—:—
**R. C. Allen
Business
Machines**

—:—
**Commercial
Refrigeration**

—:—
**Office
Equipment**

—:—
804
Westover Ave.

**PHONE
5665**

LENOIR COAL COMPANY

DEPENDABLE COAL SERVICE

400 S. TRIANON

TEL. 2081



**JOHNSON-
HICKS
MOTOR CO.
INC.**

—
**You'll
Be
Ahead
With
Nash**
—

203 W. Blount

**PHONE
5262**

**TEMPLE
DRUG
CO.**

PRESCRIPTIONS

•
**Elizabeth
Arden
Toiletries**
•

DELIVERY

**PHONE
4155**

Opposite P.O.
304 N. Queen

Freeman
--Nathan (c; Julia G) lab White Wood & Coal Yd h915 Lincoln
--Percy (c) hlpr Caro Bldg Sup r1200 Macon
--Robt L (c; Isolene) lab Smith-Douglass h1163 Hadley
--Sarah (c) stemmer Kinston Tob r402 Wootens la
--Wm (c; Charlotte B) lab Kinston Tob h403 E Washington av
--Willie A J (c; Mabel) brklyr E R Smith h628 Harvey
Freewill Baptist School (c) 1059 University
Freide Ellen Mrs r106½ E Blount
--Robt (Ellen) USMC r106½ E Blount
French S Grace (wid Eby) slswn Brody's h110 N Independent
Frenette Louise W Mrs nurse Parrott Mem Hosp r820 Waters
Friendly Inn Club (c; Heber and Mrs Mabel Hawkins) restr 709 Minerva
Frosty Morn Meats Inc Lorenz Neuhoff jr (Salem Va) pres Geo W Hobbs
v-pres-genl mgr Romulus A Whitaker sec-treas pkrs U S Hwy 70
RD 2
Fuche's Apartments N Heritage extd RD 2
Fuchs David (Sara J) sec-treas-genl mgr Hampton Shirt sec-treas
Samsons Inc and mgr Kinston Shirt h902 Nelson
--Eva R Mrs (Lenoir Shirt) h1305 N Queen
--Saml (Eva R) with Kinston Shirt h1305 N Queen
Fulcher Gaston B (Lillie D; Kinston Fish & Oyster) h605 Westover av
--Mary G (wid Ozie L) smstrs Mayfair Shop h200 E King
--Matthew (c; Mamie) h103 Allens al

MALLARD-GRIFFIN, INC.

LUMBER • MILLWORK • BUILDING SUPPLIES

1405 W. Washington Ave.

Tel. 2250

Fuller Dora B Mrs (c) maid h623 Olive
--H Fleming (Dorothy) phys 1005 College h1002 Pollock
--Peter (c; Louise C) h2e Mitchell Wooten cts
--Walter (c) lab N C Products r623 Olive
Fulmore Andrew (c; Lucille) constn wkr Fred Gordon h715(1015) Hussey
Fulton Crissie J Mrs smstrs Brody's r Old Snow Hill rd RD 2
--Robt W (Crissie J) h Old Snow Hill rd RD 2
Funchos Nathl (c) mason Geo DuBose Genl Contr r613 E Washington av
Funderburke Madge nurse Caswell Training Sch r do
Furney Lula (c; wid Kayo) h310 S Davis
**FURNITURE AUCTION MARKET (HERBERT W PATE), RUPERT G
ROUSE MGR, WEEKLY AUCTIONS, FURNITURE, RUGS, ELEC-
TRICAL APPLIANCES, RADIOS, "SEE US BEFORE YOU BUY,"
111 E CASWELL, TELS 5363 and 4527 (See page 58 Buyers' Guide)**
Furr Wm M (Grace P) overseer Glen Raven Mills h602 Manning
Fussell Emma Mrs wndr Glen Raven Mills r207 New
Futrell Ethel H Mrs chkr W H K Gro r908 E Caswell
--M Estelle Mrs slswn Smart & Thrifty Dresses h316 Mitchell
--Theo R (M Estelle) sls mn Dr Pepper h316 Mitchell
Gaddy Hazel S Mrs slswn Pearson's h110 E Blount
Gaimel Evelyn sten Caswell Training Sch r do
Gaither Romie (c) lab r609 Harvey
Galbreath Thos A (Amine K) buyer Imperial Tob h906 West rd

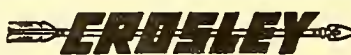
*a FINE CUT***General Sales Co.**

SALES — SERVICE
• PARTS •

DISTRIBUTORS

219 W. GORDON — PHONE 3096

GRADE
"A"
MILK

Carolina
DAIRIES CORP.

ICE CREAM
for
All Occasions

800 W. VERNON AVE.

DIAL 3713

Galbreath

--Thos A jr ofc clk Kinston Tob r906 West rd
Gallant Lew (c) logger John T Garner r450 N Adkin
Gallier Florence H Mrs sten John F Prescott r512 E Gordon
--Neil (Florence H) USA r512 E Gordon
Gallion Kenneth P crdr Glen Raven Mills r1102 E King
Gallop Julian C (Christiana H) supt Life & Casualty Ins h112 N
McLewean

Galloway Clara Mrs (c) emp Dixie Leaf Tob h710 Oak

--Tillman (c; Clara) lab Hines Bros Lbr h710 Oak

--Wm (c) lab Evans Constn r710 Oak

Gallows Bennie E driver Barrus Constn r500 W Blount

--Modell Mrs spnr Glen Raven Mill r500 W Blount

Galyon Chas P (Gaylor Prntg) r309 E Washington av

--Chas P jr (Eula M) carrier P O h309 E Washington av

--Kenneth P crdr Glen Raven Mills r1102 E King

--Printing Co (Chas P Galyon) 112 E North

Gardiner Cecil R (Doris K) watch repr Mewborn & Turner Jwlr h120
E Blount apt 1

Gardner Charlie H mech West Machy r215 N Tiffany

--Christine (c) waitress Club 110 r703 S Davis

--Clara B Mrs mach opr Lenoir Shirt h515 Park av

--Clara R Mrs clk City Tax Collr r319 E Lenoir av

DAINTY MAID BAKERY, INC.

THE HOME OF GOOD THINGS TO EAT
"DAINTY MAID BREAD"

200 N. HERITAGE

TEL. 2541

--Clarence carp r402 Summit av

--Elaine R (c) tchr J H Sampson Elem Sch r310 W North

GARDNER FRED C (PAULINE T), GENERAL BUILDING CONTRACTOR
6 LOFTIN BLDG 123 E GORDON, TEL 4712, h608 HINES av, TEL
4925 (See page 36 Buyers' Guide)

--Jack A (Rosamond B) slsmn Hooker Bros h304 Cox av

--Jas (Frances R) emp Hines Ice Cream h1505 Hyman av

--Jerry carp r319 E Lenoir av

--John C (Pauline) carp Geo Dubose Genl Contr h1600 W Washington av

--John T supt Fred C Gardner r608 Hines av

--Pauline Mrs mach opr Kinston Shirt r1600 W Washington av

--Pauline T Mrs ofc sec Fred C Gardner h608 Hines av

--Thurman P (Clara B) wndr Glen Raven Mills h515 Park av

--W Dub (Blanche C) carp Fred C Gardner n506 Wilson av

--Wm (c; Mary E) lab h822 Thompson

--Willie (c) atndt J R Fordham Serv Sta r1013 Tower Hill rd

Garner Albert L (Annie D) tob buyer h216 W Peyton av

--Aretha (c) r812 Lincoln

--Belvin lab City St Dept r914 E Bright

--Bessie D Mrs int dec 111 N East h do

--Carl D (Bessie D; Garner Contrs) h111 N East

--Carl D jr USAF r111 N East

G. W. CARTER TILE CO.

TILE

CONTRACTORS • TERRAZZO

MARBLE

502 E. VERNON AVE.

TEL. 3587

WOOTEN
OIL
CO.



GAS — OIL

—

BOTTLED
GAS

—

FUEL OIL

—

BATTERIES
TIRES

Serving
Farm and Home.
550 Dennis
at E. Washington
Av.

Phone 3161

BRADSHAW
WOODWORKING

Co.

—

Manufacturers
of

- Cabinets
- Doors
- Cafe Booths
- Mantels

—

Store

Fixtures

Windows

and

Screens

—

RICHLANDS
ROAD

Phone 4621



MITCHELL OIL CO.

... DISTRIBUTORS ...

Gasoline - Lubricants - Fuel Oil

FIRESTONE
GOODRICH
TIRES

GOLDSBORO RCAD, HWY. 70-W

TELEPHONE 2118

- Garner
 --Contractors (Carl D and Wallace R Garner) pntrs and paperhngrs 111 N East
 --Dorothea bkpr Kinston Shirt r610 Terminal
 --Etoyle N Mrs (Paramount Serv Sta) h1509 W Vernon av
GARNER FARLEY A (LUNA McL; GARNER'S FUNERAL HOME),
SEC-TREAS BRANCH MUTUAL BURIAL ASSN INC, 512 N QUEEN,
TEL 2124, h509 W WASHINGTON av, TEL 4314
 --Floyd (Ruby L) logger Hines Bros Lbr h Old County Home rd RD 4
 --Jas E emp City r338 N Queen
 --Jas R (Margie I) USA r104 S Orion
 --Janie (c) bus wn Caswell Cafeteria
 --John T (Etoyle N) emp Hines Bros Lbr h1509 W Vernon av
 --Julia (c; wid Bill) emp Imperial Tob h812 Lincoln
 --Laula (c) r812 Lincoln
 --Major (c) emp Willis Hines Lbr r627 E Washington av
 --N Keith (Virginia G) funeral dir Garner's Funeral Home h512 N Queen
 --Nathan I (c; Helen) lab City Water & Light Dept h901 Chestnut
 --Rupert K (Bertha E) plmb Plumer Daniels h610 Terminal
 --Wallace R (Mabelle J; Garner Contrs) r Dover N C
GARNER'S FUNERAL HOME (FARLEY A GARNER), FUNERAL
DIRECTORS, AMBULANCE SERVICE 512 N QUEEN, TEL 2124
 (See page 51 Buyers' Guide)
 Garrett Queenie E Mrs (c) nurse 704 Thompson h do



HUMPHREY TIRE CO.

RECAPPING — BATTERIES

123 W. BLOUNT ST.

PHONE 3520

- Garris Bertha (c; wid Guilford) h612 E Washington av
 --Bertha M (c) r612 E Washington av
 --Irene ofc sec Old Dominion Box r504 N Independent
 --Leroy (c) emp Willis Hines Lbr
 --R Lee (Beatrice W) mtcmn Salvation Army h42 Simon Bright Homes
 --Roy I (Wilby H) sht mtl wkr h New Bern rd RD 3
 Garthright Ruth S (wid Chas D) slswn Chamberlain & Braxton h306 W Blount
 Garvey Eug (Jean B) emp North Carol Shirt r702 Chestnut
 --Jean B Mrs mach opr Old Dominion Box r702 Chestnut
 --Jos T (Margt) emp Barrus Constn h1214 E Bright
 Gary Eliz E studt r612 College
 --John H jr (Hazel W) buyer Imperial Tob h612 College
 --John H III studt r612 College
 --Mary D (wid John H) r612 College
 Gaskins Dorothy M Mrs teller Coml Natl Bank h1317 N Heritage
 --Frances K Mrs spnr Glen Raven Mills r822 N Harmon
 --Geo L (Lucille W) body mech Harvey Mtr h815 Waters
 --Linwood M (Dorothy) agt Sou Life Ins h1317 N Heritage
 --Pauline W Mrs spnr Glen Raven Mills h413 W Blount
 --Rudolph T (Golda F) with Grifton Theatre h1310 Holman
 Gates J Sterling jr studt r714 Harding av
 --Lee S (wid J Sterling) h714 Harding av



Kinston Milling Co.

Buyers of All Kinds of Grains

Manufacturers of
Livestock and Poultry Feed

105 S. TIFFANY

TEL. 2594

UNION ELECTRIC CO.

Electrical Contractors
WIRING SUPPLIES — LIGHTING FIXTURES
ELECTRICAL APPLIANCES AND REPAIRS

DIAL 3964

429 N. QUEEN

Carlton's Garage

--

SUN
MOTOR
TUNE-UPS

--

AUTO-LITE
and
DELCO
REMY

SERVICE
and
PARTS

--

308
Mitchell St.

PHONE
5484

C. OETTINGER, INC.

INSURANCE

Auto

Fire

Bonds

114 E. GORDON ST.

TEL. 3882

Gatewood Thos E (Ethel B) h1315 Holman
 Gatlin Cleveland (c; Carmilla) lab Frosty Morn Meats h661 Quinerly
 --Gladsy Mrs tex wkr North Carol Shirt h311 E Vernon av
 --John L mech Byrd's Auto Serv r311 E Vernon av
 --Johnnie R (Gladsy) mech Byrd's Auto Serv h311 E Vernon av
 --Sarah (c; wid Archie) h329 Pine
 Gatling Lewis (c; Susie) gro 513 Knob h do
 Gauldin Paul clk Std Drug
 --Robt C city police h1001 E Caswell
 --Robt C (Lula) enforcement ofcr ABC Bd h Old Snow Hill rd RD 2
 Gautier David L emp City Water & Light Dept r107 E Bright
 --Eula M Mrs mach opr Kinston Shirt h107 E Bright
 --Thos J (Eula M) emp City Water & Light Dept h107 E Bright
 Gay Arth (c; Linsey) tob wkr h103 Lincoln
 --Burton A film opr Oasis Theatre r603 E Caswell
 --Ethel M Mrs smstrs Kinston Shirt h214 E Peyton av
 --Eva T Mrs emp Kinston Shirt h603 E Caswell
 --Jethro J (Penny) atndt Caswell Training Sch h13b Simon Bright Homes
 --John P (Eva T) emp Kinston Milling h603 E Caswell
 --Leslie M (Ethel M) city police h214 E Peyton av
 --Phoebe clk A & P r315 E Lenoir av
 --Richd sanitarian County Health Dept r La Grange N C
 Gaylor Chas O (Mary M) elec contr 208 E Peyton av h do
 --Chas O jr (Josephine G) meat ctr A & P r507 Rhodes av

West Machinery Co., Inc.TRACTORS
TRUCKSREFRIGERATION
FREEZERS

US Hwy 258 R D 4

• FARMALL •

Phone 4176

--Chas P prntr r309 E Washington av
 Gaynor Willie J (c; Mary I) logger h223 Lincoln
 Geddie John M (Audrey) slsmn Tide Water Power h113 E Washington av
GENERAL SALES CO (ROY H LEACH), CROSLY AUTO DEALERS,
REPAIRING ALL MAKES 217-223 W GORDON, TEL 3096 (See
page 11 Buyers' Guide)
 Gentry Jos J (Lillis B) bkpr H J Landauer h507 Rhodes av
 George Blanche bkpr Dainty Maid Bakery r N Hwy 11 RD 1
 --Blanche C (wid Chas D) h N C Hwy 11 RD 1
 --Dora Mrs (c) maid h304 Rowena
 --Frances A asst sec-treas Kinston Natl Farm Loan Assn r RD 1
 --Jas I (Blake L) agt Ry Exp h801 College
GEORGE LEWIS R (LILLIE M C), SEC-TREAS HARVEY MOTOR CO
INC, h602 POLLOCK, TEL 2571
 --Vinie (c; wid Columbus) h615 Lincoln
 Gerald Betty (c) maid r1064 University
GERRANS ALFRED H (EFFIE P), DIST MGR THE MACABEES, h111
E WASHINGTON av, TEL 3863
 Gibbs Eug (c) delmn Tyndall Bros h12 Lowery's al
 --Wm C (c; Lucille N) porter Jenkins-Jones Mtr h409 Wootens la
 Gibson Alberta R Mrs tchr J H Sampson Elem Sch r503 S Adkin
 --Charlie (c) driver Lloyd Humphrey r420 Abana
 --Christine tchr Harvey Elem Sch r606 Perry

HADDOCK AUTO SERVICEGENERAL REPAIRS TO ANY CAR
WRECKER SERVICE

New Bern-Richlands Fork

Phone 5004

*Schlitz***NEUSE
Distributing
Co.****Wholesale
Distributors
GROCERIES
TIRES
BEER**

500 E. Granger Ave.

**TELS.
4141
and
4142****RAY****O.****DUNN****RADIO
SERVICE**--
CALL FOR
AND
DELIVERY--
**206
EAST
CASWELL**

Turner's Tractor & Implement Co.

NEW IDEA

ALLIS-CHALMERS
TRACTOR COMPANY

NEW HOLLAND

Intersection Hwy 70 and 258

Phone 5291

Gibson

--Lillie (c; wid G C) h303 N Tiffany

--Wm H (Susan H) h101 Park av

Gilbert Edna C Mrs cash Pully's Barbecue h1604(1) N Heritage extd RD 2

--Jas B (Edna C) gas mkr Tide Water Power h1604(1) N Heritage extd RD 2

--Mary E ofc sec ABC Bd r Grifton N C

--Robt H dentist 603 N Queen r909 Rountree av

--Sam'l J clk Frosty Morn Meats r Grifton N C

Gilchrist Aaron (c; Clydia) brklyr h503½ S Adkin

--Alice L (c) maid r801 Lincoln

--Jessie W (c) lab Bell Constn r801 Lincoln

--Willie E (c) lab Bell Constn r801 Lincoln

**GILES CHRIS H JR (EDITH W), SUPT N C PRODUCTS CORP, h300 W
 VERNON, TEL 5338**

--Jimmy (c; Lillian) studt h207 N Orion

Gill Jas (c) slsmn Hardy's Radio Serv r407 N Orion

Gillikin Alma Mrs nurse 1613 Dupree h do

--Lucy M Mrs spnr Glen Raven Mills h7f Simon Bright Homes

--Paul E (Alma) mgr Copeland Sup h1613 Dupree

--Wm H (Rachel C) eng W E Bailey Co h809 Pollock

--Wm V studt r809 Pollock

Ginn B Frank (Ethel E) emp Hines Ice Cream h107 N East

--Dreu G Mrs slswn Penney's r Hookerton N C

--Ethel E Mrs smstrs Kinston Shirt h107 N East

HEATH'S GARAGE

 GENERAL
 REPAIRS
 610 N. Independent

 • Phones
 4480

 • Night
 3327

--Frances M nurse Memorial Genl Hosp r304 Warren av

--Virginia F studt r303 S McLewean

--Wm (Virginia A) driver Frosty Morn Meats r304 E King

Girl Scouts of America Mrs Mary E Harris exec sec 123 E Gordon R4

Gladson Jas slsmn Sun Gas Serv r Dover N C

Gladstone Amos R driver State Hwy & PWC r212 W Peyton av

--Earl r212 W Peyton av

Glanstin Murray (Faye E) mgr Kinston Loan & Jwlr's h209 E Highland av

Gleen Dora (c; wid Thos) maid h1015 University

--Mose M (c) driver r1015 University

**GLEN RAVEN COTTON MILLS INC, F M BRIGMON GENL SUPT, 800
 MANNING, TEL 2983**

Glick K David slsmn Brody's r601 N Independent

--Jacob M (Celia) h601 N Independent

Globe Cab Co (c; Chas Brooks) 335 S Queen

Glossip Robt A slsmn Furn Auction Mkt r Snow Hill N C

Glover Wm K serv mgr Lenoir Tire r Dover N C

Goad Evelyn P Mrs ofc sec L R Cayton Ins Agcy h208 E Grainger av

--Patsy sten Glen Raven Mills r208 E Grainger av

--Walter B (Evelyn P) buyer E N Beard Lbr h208 E Grainger av

Godwin see also Goodwin

--Braddie (Lena G) driver Curtis Candy h205 W Washington av

--Jas P (Eunice M) h607 E Gordon

ERNEST JONES RADIO SERVICE

Phonograph Records • Radios • Radio Repairs

214 S. QUEEN

TEL. 4567



BARNES

 &
 COX
 MOTOR
 CO.

SALES

SERVICE

ACCESSORIES

REPAIRS

105 W. Blount

 PHONE
 3939

 KIRBY
 HAWKINS

 BUILDING
 CONTRACTOR

 Masonry
 Work
 Our
 Specialty

 1104
 E. Bright

 PHONE
 2923

FURNITURE AUCTION MARKET

Before You Buy — Visit Our Auction

111 E. CASWELL ST.

PHONE 5363

Godwin

- Mack slsmn Kinston Sl's r1308 College
- Golden's Esso Service (C Gardon and Vanderbilt V Ipock) 400 N Heritage
- Goach Dempsey dishwshr Std Drug r E Caswell
- Gooding Adolph (c; Luvenia) lab h421 N Davis
- Annie (c) h814 Lincoln
- Annie (c; wid Funner) emp Dixie Leaf Tob h911 Reed
- Annie M Mrs (c; Gooding's Beauty Shop) beauty shop 217 E North h709 E Washington av
- Ben (c) lab Frosty Morn Meats r610 S Adkin
- Benj (c) lab E R Smith r RD 2
- Bertha (c) r301 N Orion
- Bessie (c) maid r301 N Orion
- Bessie M (c) maid r414 E Blount
- Bobby studt r700 Wallston av
- Cecil R studt r311 E Peyton av
- Chas H (c; Cath) pdlr h508 E Shine
- Charlie (c; Roberta) logger h Old New Bern rd RD 3
- Christobell H Mrs slswn A J Sutton & Sons h702 Wallston av
- Clyde (c; Annie M) ice 709 E Washington av h do
- Corinna (c) maid h708 Lincoln
- Edna (c) r217 N Adkin
- Edw (c; Rosetta) h405 Oak

N. C. PRODUCTS CORP.

CONCRETE PIPE FOR YOUR EVERY DRAINAGE NEED

Sizes: 12, 15, 18, 24, 30, 36, 42, 48, 54, 60 Inch

IMMEDIATE DELIVERY

KINSTON: Olive St. • Tel. 2514

RALEIGH: Pershing Rd. • Tel. 2-0283 or 5884

- Elijah (c; Florence I) h1207 Desmond
- Essie M (c) maid r1209 Desmond
- Florence I Mrs (c) prsr Kinston Shirt h1207 Desmond
- Frank (Nancy) h708 Lincoln
- Geo D (c; Novella) emp L B Jenkins Tob h322 Pine
- Helen M (c) tchr County Schs r404 E Shine
- Isaac (c) lab Leco Feed Mills r307 S Independent
- Jacob L (c; Mary G) lab h414 E Blount
- Jas (c; Lillian P) hauling 317 N East r do
- Jas D (c; Novella) lab Hines Bros Lbr h1003 Hicks av
- John F (c; Pearl) h608 Lincoln
- Jocelyn (c) prsr North Carol Shirt r221 Lincoln
- Jos (c; Jennie) lab h211 Lincoln
- Josephine (c) maid h915 Carver
- L Carlton studt r311 E Peyton av
- L Paul (Hattie M) farmer h311 E Peyton av
- Laura Mrs (c) emp L B Jenkins Tob h918 Reed
- Leanna (c; wid Will) cook h301 N Orion
- Lee (c) lab r1408 Desmond
- Leslie (c) hlpr Coca-Cola r627 Oak
- Lillian P Mrs (c) smstrs Kinston Shirt r317 N East
- Luvenia Mrs (c) folder Kinston Shirt h421 N Davis
- Marcellus (Roanna) driver D V Dixon & Son r516 Oak

SUN GAS SERVICE OF KINSTON

HWY. 70 EAST
at Richland Fork
PHONE 5208

SUNGAS
for
Home and FARM

REFRIGERATORS
STOVES
HOT WATER HEATERS
RANGES

E. R. Smith

General
Contractor

—:—

RESIDEN-
TIAL

•
COMMER-
CIAL

•
INDUS-
TRIAL

—:—

702
N. Heritage

PHONE
5423

Williams
Oil
Co.



FUEL
OIL
FOR HOMES

—:—

GASOLINE

—:—

TIRES

—:—

BATTERIES

—:—

Newbern Hwy

PHONE
4160

CLAYTOR'S TIN SHOP

SHEET METAL WORK OF ALL KINDS

Slate and Asbestos Roofing

Built Up Roofing A Specialty

116 W. KING ST.

PHONE 3833

WILLARD J. R. Fordham, Distributor
BATTERIESSOCONY — VACUUM PRODUCTS
COMPLETE AUTO SERVICE
TIRES

610 N. HERITAGE

DIAL 3493

Gooding

- Martha (c; wid Geo) h619 Olive
 - Marvin farmer r311 E Peyton av
 - Millard (c; Susie B) lab h627 Oak
 - Orange (c; Lula) h1209 Desmond
 - Richd (c) sawmill wkr r rear 816 Tower Hill rd
 - Robt E clk U S Int Rev r311 E Peyton av
 - Robt R (c) lab Kinston Milling r515 E South
 - Robt W (Christobell H) trucking 700 Wallston av h702 do
 - Steph R (Helen D) tobacconist h Old Snow Hill rd RD 2
 - Tessie (c) maid h915 Carver
 - Timothy (c; Katie) farmer h New Bern rd RD 3
 - Virginia clk Branch Banking & Trust r311 E Peyton av
 - Wayne (Etta W) mech Trailway Coach h600 W Lenoir av apt 3
 - Wm L (c) studt r1107 Lincoln
 - Woodrow (c; Nettie) lab b1408 Desmond
 - Gooding's Beauty Sbp (c; Mrs Annie M Goodings) 1002 Tower Hill rd
 - Goodman Buford jr minister of mus First Presby Ch r1104 Pollock
 - Rodney R (Lula M) sec-treas Knott Whse h409 W Vernon av
- Goodwin see also Godwin
- Lillie M (c; wid Elias jr) r400 Sunshine
- Gordon Edna M Mrs waitress Kinston Restr h14h Simon Bright Homes
- Jimmie (c) lab Willis-Hines Lbr r603 Thompson
 - Mattie L (c) h121 W South

**W. C. RHUE Contractor**PAINTING — PAPERING
DECORATING

313 E. Washington Av.

Phone 3195

- Robt L (Edna M) mech Strouds Body & Paint Shop h14h Simon Bright Homes
 - Sam dishwasher New Dixie Cafe r RD 4
- GORDON STREET CHURCH of CHRIST (DISCIPLES), REV RUFUS B HURT PASTOR, 118 E GORDON, TEL 4563**
- Street Church of Christ Annex 117 E North
 - Street Church of Christ Kindergarten Mrs J E May. supvr 118 E Gordon
- Gore Austin F (Effie S) custdn P O h102 N Orion
- Sammie plmb Stapleford Plmb r Pink Hill N C
- Gorbam Beulah (c) maid r1110 Hicks av
- Manuel B (c; Nora) lab h917 Reed
 - Thelma (c) r917 Reed
 - Vera Mrs (c) h606 Cook's al
- Gosha Wm (c; Willar) lab r206 Lincoln
- Gosnell Pearson formn L B Jenkins Tob r Greenville Tenn
- Goss Hattie L (c) stemmer Kinston Tob r313 E Bright
- Goudeau Chas N (c; Rutb) plstr h407 E Washington av
- Gower Benny E driver Neuse Sand
- Hollon E (Betty A) driver Airline Cabs b310 College
 - Hugh M (Bessie; Tower Inn Grill) auto repr 214 W Peyton av b do
 - Rufus H (Margt G) auto repr 209 W Blount h1313 Howard

LANE'S FUNERAL HOMECOLORED MORTICIANS
AMBULANCE SERVICE — LANE'S MUTUAL BURIAL ASSN., INC.

108 W. SHINE

PHONE 2319

**DICK
PARKER
JR.**USED
AUTO
PARTSMERCURY
OUTBOARD
MOTORSCUSHMAN
MOTOR
SCOOTERSNEWBERN ROAD
Phone 2483

FIRST-CITIZENS BANK AND TRUST COMPANY

Member Federal Deposit Insurance Corp.

COMPLETE BANKING SERVICE

Gower

- Rufus H jr (Edna T) clk Jenkins-Jones Mtr h404 W Lenoir av
- Gowers Maudell T Mrs spnr Glen Raven Mills r500 W Blount
- Robt wrapper Dainty Maid Bakery
- Gowman Geo E (Virginia C) USMC r1607 Waverly av
- Grady Alex W lab Frosty Morn Meats r Deep Run N C
- Allen (c; Debora) gro 419 S Queen h107 E South
- Alvin B (Edna R) whsemn H H McCoy Co h802 Perry
- Annie bkpr Sport Shop r804 Edwards av
- Bessie H (wid Paul) dietr Parrott Mem Hosp h600 Harding av
- Bessie T (wid Clarence) h607 W Vernon av
- Betty B Mrs slswn Nachamson's r1012 E Bright
- Bros (Chas L and Lester) feed 218 N Heritage
- Carl B (Fannie M) emp Willis Hines Lbr h411 Manning
- Carl F emp Willis Hines Lbr r411 Manning
- Chas (c; Frances) h657 Quinerly
- Chas L (Lucy T; Grady Bros; Ten County Grain) r607 W Vernon av
- Derwood studt r104 N McLewean
- Earl F (Betty B) meat ctr A & P r1012 E Bright
- Edgar (c; Sophia B) barber Wm M Beech h5e Mitchell Wooten cts
- Edna R Mrs chkr Sanitary Lndry & Dry Clns h802 Perry
- Emma (c) r521 E Shine
- Emma W (wid Lewis W) h116 S Independent
- Fannie Mrs atndt Caswell Training Sch r do

STADIEM INSURANCE, INC.

DIVIDENDS TO POLICYHOLDERS

—Since 1934—

128 W. GORDON

PHONE 2177

- Fannie (c; wid Jas R) h505 S Adkin
- Frances P Mrs ofc asst Kinston Housing Authority h104 N McLewean
- Frank I clk Ten County Grain h908 Pollock
- Hazel mach opr Kinston Shirt r411 Manning
- Hazel (wid Billy) h13c Simon Bright Homes
- Hazzard (c; Inez S) r310 N East
- Henry (c; Viona) h6b Mitchell Wooten cts
- Henry studt r104 N McLewean
- Inez S Mrs (c) stemmer Dixie Leaf Tob r310 N East
- Ira J (Nettie E) atndt Caswell Training Sch h901 W Vernon av
- J B (c; Nettie F) lab Am Tob r425 E Bright
- Jas E studt r17c Simon Bright Homes
- Jim r New Bern rd RD 3
- Jim F (Sadie G) plmb h New Bern rd RD 3
- John C USA r17c Simon Bright Homes
- Johnson W lab Dept Pub Utilities r708 E King
- Joseph C (Venetia M; Grady's Serv Sta) h900 Nelson
- Jos C jr studt r900 Nelson
- Katie (wid Frank) h1012 E Bright
- Laroag mach opr Kinston Shirt r Old New Bern rd RD 3
- Laura E (wid Thos) h314 E Caswell
- Leaman (c) driver Copeland Sup r203 W Spring Hill
- Lewis E (Dorothy) emp Hines Bros Lbr h708 E King



SPENCE SALES CO., INC.

SALES • REPAIRS • PARTS

129 W. Blount

Tel. 3712

507 E. GORDON

TEL. 4845

J. W. CAREY

MOBILLOIL

"The Sign of Friendly Service"



MOBILGAS

507 E. GORDON

TEL. 4883

CAREY-PERRY OIL CO., INC.

BAKER FURNITURE COMPANY

Kelvinator Refrigerators • RCA and Zenith Radios

Thor Washers

101-105 S. Queen Complete Home Furnishings
808 W. Vernon Ave.Tel. 4034
Tel. 3801

Grady

- Lewis W r116 S Independent
- Lester O (Bonnie A; Grady Bros; Ten County Grain) h805 Rhem
- Lillian Mrs h Old New Bern rd RD 3
- Lonnie (c; Blanche A) h207 N Independent
- Louella Mrs smstrs Kinston Shirt h1017 E King
- Louella M Mrs (c) tchr County Schs h807 Fields
- Louise (c) maid h113 Larkin's al
- Louvenia J (wid Herman) slswn Belk's h141 E 1st av RD 4
- Lynwood E pkr Lenoir Shirt r1017 E King
- Mae (wid Bernice) h310 E Lenoir av
- Margt L r1017 E King
- Marguerite ofc sec County Farm Agt r Deep Run N C
- Mary G studt r900 Nelson
- Maude C (wid Edw J) mach opr Lenoir Shirt h314 E Vernon av
- Milton W (Gloria) slsmn Grady's Hdw h1313 McAdoo apt G 3
- Minnie B (c; wid Lonnie) h310 N East
- Nannie Mrs r14g Simon Bright Homes
- Ned T slsmn Grady's Hdw r1110 College
- Nellie h804 Edwards av
- Nettie F Mrs (c) prsr Kinston Shirt r425 E Bright
- Ollie (c) chkr Kinston Lndry r118 W South
- Pauline S bkpr Grady Hdw r1110 College

A. B. HUFF ENTERPRISES

PARAMOUNT • CAROLINA • OASIS

Motion Picture Theaters

MAIN OFFICE (Carolina Theater) 121 N. QUEEN—PHONE 3317

- Perry L (c) maid h425 E Bright
- Raymond O (Edna) USN r814 E Gordon
- Raymond P hkpr J P Taylor Tob Co r600 Harding av
- Resie (c; Evelyn) h503 S Trianon
- GRADY ROBERT F (PAULINE G; GRADY'S HARDWARE), h1110 COLLEGE, TEL 4380

- Sadie G Mrs mach opr Lenoir Shirt h New Bern rd RD 3
- Sim (c; Rachel) h11h Mitchell Wooten cts
- Sophia B Mrs (c) insp North Carol Shirt h5e Mitchell Wooten cts
- Vera O (c) tchr County Schs r1011 Reed
- Verdie R (wid W Clayton) h904 Carey rd
- Viona Mrs (c) maid Brody's h6b Mitchell Wooten cts
- Wilhur E (Vonnie) lab City St Dept h17c Simon Bright Homes
- Zeh D (c; Louella M) lab h807 Fields

GRADY'S HARDWARE (ROBT F GRADY), HARDWARE, PAINTS and VARNISH, FARM TOOLS and SUPPLIES, ROOFING and BUILDING MATERIALS 113 S QUEEN, TEL 2156 (See page 64 Buyers' Guide)

GRADY'S SERVICE STATION (JOSEPH C GRADY), GAS and OIL, TIRE and BATTERY SALES and SERVICE, STARTER, GENERATOR, BRAKE and WHEEL ALIGNMENT SERVICE 201 S QUEEN (OPPOSITE COURT HOUSE), TEL 2879 (See page 11 Buyers' Guide)

Graftney Alvenie Mrs (c) tob wkr h502 Tower Hill rd
Graham Ada M (c) cook h113 Loftin la

PRESSLEY'S

LAUNDRY & DRY CLEANERS

HAPPY SNAPPY SERVICE — CITY WIDE DELIVERY

215 E. Lenoir Av.

Tel. 4565

LaROQUE & HEWITT

INSURANCE AND REAL ESTATE

DIAL 3337

105 W. GORDON STREET

TYNDALL-WOOD-JARMAN

FUNERAL HOME

AMBULANCE SERVICE

126 E. Gordon Cor. N. McLewean

Dial 5143

Graham

- Albert (c; Laura H) lab Willis Hines Lbr h509 Sampson la
- Annie (c) r432 N Davis
- Betty (c) h319 Lincoln
- Chas (c; Mary L) barber Evergreen Barber Shop h521 E Bright
- Clarence (c) lab r621 Thompson
- Eddie (c) prsr Sanitary Lndry & Dry Clns r LaGrange N C
- Effie (c) h603 Tower Hill rd
- Hubert (c; Mary J) gro 519 Tobacco la h do
- Jacob (c) h621 Thompson
- Jacob (c) lab E V Webb Tob h rear 12 Royal al
- Lois Mrs (c) emp Export Tob r721 Oak
- Mary L Mrs (c) tob wkr L B Jenkins Tob h521 E Bright
- Mattie L (c) lndry wkr Kinston Lndry r206 Mitchell
- Minnie (c) r108 Allens al
- Nannie (c) r508 E Shine
- Nathan (c; Nola) lab City St Dept h305 N East
- Riddie (c; Lois) h721 Oak
- Roland (c) farmer r509 Sampson la
- Rosa (c) picker L B Jenkins Tob h222 Lincoln
- Rosa C (c; wid John) r222 Lincoln
- Grai Jas A (Dorothy E) USA r317 E Washington av
- Grainger Ada (c) maid r415 E Blount

Weeks Motor Co.

CHRYSLER — PLYMOUTH

222 W. NORTH STREET



PHONE 5145

- Alberta Mrs (c) tob wkr Kinston Tob h807 Macon
- Athletic Field N East cor E Grainger av
- Bessie E (c) studt r519 Harvey
- Elementary School John H Horne prin Park av cor N Independent
- Flora B (c; wid Clayton) h519 Harvey
- High School John H Horne prin Park av cor N Independent
- Grant Chas F studt r3c Simon Bright Homes
- Elbert L (c) USA r503 Bynum la
- Emma L Mrs mgr Koonce & Grant r318 S Trianon
- Essie M Mrs (c) dishwasher Caswell Cafeteria r310 S Independent
- Estelle Mrs (c) maid Memorial Genl Hosp h5g Mitchell Wooten ct
- Herman (c; Estelle) driver Midyette Hdw h5g Mitchell Wooten cts
- Horace N lab Frosty Morn Meats r Dover N C
- Jas M (c; Essie M) atndt Mal's Serv Center r503 Cox al
- Kenneth E USA r3c Simon Bright Homes
- Leamon (c; Sarah) h1201 Hicks av
- Leon G (Irene K) with Concordia Industries h107 W Captolia av
- Leslie production wkr Coca-Cola
- Lucille S Mrs chkr Sparrow & Grant h203 S Adkin
- Lucy Mrs r406 E Vernon av
- Lyman P (Lucille S; Sparrow & Grant's Super Mkt) h203 S Adkin
- Martha (c; wid Johnnie) feeder Kinston Tob h503 Bynum la
- Maurice (c; Essie M) lab r310 S Independent

W. C. Quinn Plumbing & Heating Co.

Plumbing Supplies
Pumps and Water
Systems

Contractors

Heating Equipment
Hot Water Heaters

107 E. GORDON

TEL. 5403

101 N. QUEEN



COMMERCIAL NATIONAL BANK
OF KINSTON
THE HOME OWNED BANK

THE HOME OWNED BANK

TEL. 3148



COLLEGE STREET PHARMACY

Your Neighborhood Drug Store

Filling Prescriptions Is the Most Important Part of Our Business
Our Antitoxins and Serums Under Continuous Refrigeration

1007 COLLEGE

DIAL 4166 OR 4167

Grant

- Minnie (wid Ola) h3c Simon Bright Homes
- Roy L (Emma L; Koonce & Grant) r318 S Trianon
- Sally clk J E Hood & Co r410 E Lenoir av
- W T Cq Neil D Currie mgr dept store 106 N Queen
- Grantham Chas A (Martha H) parts mgr Carrow Buick h710 W Washing-
ton av
- Lena tchr Grainger Elem Sch r606 Perry
- Graves Chas F (Sarah) supt of farms Harvey's h701 Nelson
- Chas H (Josie) mgr Sungas Serv of Kinston r Mt Olive N C
- Geo F (Marie H) serv mgr Jenkins-Jones Mtr h601 Terminal
- Gray see also Grey
- Ada nurse Dr Oscar W Cranz r807 Westover av
- Adaline H Mrs opr Caro T & T r1501 N Heritage
- Alex A driver State Hwy & PWC r LaGrange N C
- Amanda (wid Rigdon) r719 E Caswell
- Beatrice (c) maid r707 Minerva
- Bertha M (c) studt r605 E Washington av
- Bettie B (c) maid r605 E Washington av
- Billy S Mrs cash New Dixie Cafe h216 S Independent
- Cath Mrs (c) gro 723 E Washington av h905 Chestnut
- GRAY CLARENCE E (EUNICE C; GRAY & OGLESBY), h701 EDWARDS
av, TEL 2305**
- Clyde jr (c) lab r209 E North

LLOYD HUMPHREY TRUCKING SERVICE • SAND and GRAVEL

104 BUCHAN AVENUE
Formerly Railroad St.

DIAL 2912

- Edw supt K Housing Corp r LaGrange N C
- Eleanor E (c) tchr Adkin High Sch r4c Mitchell Wooten sts
- Ella E (wid Steph W) h U S Hwy 258 RD 4
- Emma (c; wid Simon) h707 Minerva
- Floyd W (Ellen W) slsmn Kinston Slis h313 Woodlawn dr
- Frank W (c; Cath) lab City Water & Light Dept h905 Chestnut
- Franklin E meat ctr A & P r1012 E Bright
- Geo (c; Janie) lab E L Scott Roofing r207 N Orion
- Geo E (Adaline H) driver Lance Inc r1501 N Heritage
- Heber (Irene F) dist eng State Hwy & PWC r606 W Lenoir av
- Irene F Mrs teller Branch Banking & Trust r606 W Lenoir av
- Jas (Billy S) clk Caro Dairies h216 S Independent
- Jas (c; Verdie) farmer h225 S Davis
- Jas D r U S Hwy 258 RD 4
- Jas W (c; Blanche) lab Daley-Herron h602 Oak
- Janie Mrs (c) prsr Kinston Shirt r207 N Orion
- John (c; Sara) h504 Oak
- John (c) lab Frosty Morn Meats r RD 4
- John H (Minnie) emp Caswell Training Sch h19a Simon Bright Homes
- John L (Minnie G) slsmn Gray & Oglesby h1307 Rhem
- John L jr studt r1307 Rhem
- June S (Della J) chf City Fire Dept h306 E Grainger av
- Katie Mrs nurse Memorial Genl Hosp r705 Atlantic av

Oettinger Bros
ESTABLISHED 1912
Good Furniture for Good Homes

109 E. Caswell
104. S. Queen

Telephone 3159

SANITARY LAUNDRY
AND
DRY CLEANERS

HAT CLEANING AND REBLOCKING

TEL. 3193

210 S. QUEEN

KINSTON LAUNDRY CO.
DRY CLEANERS • RUG CLEANERS

"Fifty Years Experience"

TEL. 2284

208 W. GORDON



105 E. NORTH

Est. 1914

DIAL 3135

Gray

- Lena M mach opr Lenoir Shirt r316 Mitchell
- Leo (c; Annie L) trucking 510 Harvey h do
- Leonard (Lena M) driver Heilig-Levine r316 Mitchell
- Louise T Mrs clk Northside Gro h1416 Pollock
- Luther G eng Hotel Kinston r RD 2
- M Anne clk Met Life Ins r1307 Rhem
- Marshall E (Bessie D) h308 W Lenoir av
- Mary Mrs (c) maid h4c Mitchell Wooten cts
- Mary F Mrs teller Coml Natl Bank h506 Rhem apt 4
- Mary M bkpr WFTC Radio Sta r308 W Lenoir av
- Mattie Mrs atndt Caswell Training Sch r do
- Mildred slswn McLellan's r RD 4
- Minnie Mrs slswn Rose's h19a Simon Bright Homes
- Nannie D Mrs (c) maid r421 E Blount
- Nelson (c) lab r209 E North

GRAY & OGLESBY (CLARENCE E GRAY, JESSE F OGLESBY),
WHOLESALE GROCERS, FRUITS and PRODUCE 317 N McLEWEAN,
TELS 2302 and 2303 (See page 62 Buyers' Guide)

- Peter C (Mary B) with Edwards Serv Sta h1501 N Heritage
- Richd A (c; Ora L) emp O L Shackelford h723 Oak
- Robt USA r207 W Peyton av
- Robt E L (Mary F) with Gray Bros h506 Rhem apt 4
- Sudie M (c) maid r707 Minerva

GULFPRIDE SERVICE STATION

**GULFLEX
SIMONIZING**



**WASHING
TIRE REPAIRS**

ROAD SERVICE

N. QUEEN, COR. PEYTON

DIAL 4220

- Susie Mrs (c) r511 Harvey
- Thurman J (Louise T; Northside Gro) h1416 Pollock
- Trudie M Mrs r313 Woodlawn dr
- W Robt (Era J) sanitarian County Health Dept h808 LaRoque av
- Wilbur D (Kath) formn Dixie Leaf Tob h312 Woodlawn dr
- Willie (c) hlpr Plumer Daniels r513 E Bright
- Great Eastern Livestock Commission Co (Geo A McConiga Harry H Sutton) U S Hwy 258 RD 4

Green see also Greene

- Ackrey emp Old Dominion Box
- Albert (c; Lillie M) logger h rear 527 S Queen
- Alf L (c; Beatrice) carp h1215 Lincoln
- Alphous N r1313 Howard
- Annie (c) h507 Williams la
- Beatrice Mrs (c) emp Imperial Tob h1215 Lincoln
- Ben H (c) lab Smith-Douglass h403 Brooks al
- Bernice (c) studt r510 Oak
- Carrie (c) maid h109 Buchan av
- Darrell H crdr Glen Raven Mills r414 W Blount
- Doris H Mrs spnr Glen Raven Mills h509 Manning
- Edw (c; Lillie) h711 Oak
- Edw (c; Rosa B) lab h515 Oak
- Ellen Mrs (c) slswn B F Clark & Sons r1021 Hicks av

JOHN H. CARTER CO.

"Every Office Need"

109 East North Street

Phone 3133

CASEY'S MARKET

-- --
 WE
 DELIVER

-- --
 QUALITY
 MEATS

•
 GROCERIES

•
 PRODUCE

-- --
 CALL US
 Phone
 4507

810½ E.
 Gordon

W. A. TURNER

PLUMBING

•
 REPAIR
 SERVICE

•
 CONTRAC-
 TORS

•
 SUPPLIES

•
 215 Vance

Phone
 4523

DENMARK'S FLORIST

Green Houses
205 W. PEYTON AVE.

PHONE 4246



Green

- Euphie P (wid Jos B) h608 Nelson
- Frances Mrs tex wkr Kinston Shirt h211 Vance
- Furney (c; Mamie W) driver Lloyd Humphrey h407 Abana
- Gloria (c) r404 N Adkin
- Helen waitress Pully's Barbecue r217 W Vernon av
- Jas (c; Gertrude) farmer h518 Oak
- Jas D mach opr Eastern Caro Engineering r RD 4
- Joe B (c; Allie G) lab Caswell Training Sch r905 Carver
- John (c) r1103 Lincoln
- John H (c; Laura A) carp h613 Lincoln
- Kathleen (c) r518 Oak
- Leland (Thompse W) eng Hines Ice h106 N Tiffany
- Leslie L (Doris H) crdr Glen Raven Mills h509 Manning
- Lillie M Mrs (c) feeder Dixie Leaf Tob h rear 527 S Queen
- Lizzie B (c) maid r916 University
- Louise (c) studt r1307 Desmond
- Luberta Mrs (c) tob wkr h115 W South
- Lula L Mrs crdr Glen Raven Mills h414 W Blount
- Lula T mach opr Lenoir Shirt r106 N Tiffany
- Luna Mrs h5b Simon Bright Homes
- Luney Mrs (c) r1215 Lincoln
- Mabel (c) stemmer Kinston Tob r311 N East

O. L. SHACKELFORD GENERAL CONTRACTOR

104 E. Blount St.

Tel. 3137

- Maggie Mrs (c) r518 Oak
- Mamie K (c; wid Herbert) h317 Webb's la
- Mamie W Mrs (c) stemmer Kinston Tob h407 Abana
- Mary (c) r1203 Macon
- Mary E Mrs r519 University
- Millie Mrs (c) Indry wkr Kinston Lndry h309d E North
- Minnie (c; wid Thos B) h311 Clay
- Minnie B (c; wid Furney) h311 N East
- Moses (c; Launa) lab h1103 Lincoln
- Nelson (c) tob wkr R J Reynolds Tob h704 S East
- Robt T shovel opr Neuse Sand r106 N Tiffany
- Rodessa Mrs (c) maid h212 S East
- Rosa B Mrs (c) emp Kinston Tob h515 Oak
- Ruth B Mrs tchr Caswell Training Sch h1212 N Queen
- Spot (c; Enoch and Anna J Franklin) restr 616 Oak
- Susan (c; wid John) r1307 Desmond
- Susan (c; wid Chas) h801 Tower Hill rd
- Thos (c) gro 1004 Tower Hill rd r311 Clay
- Thompse W Mrs tex wkr Lenoir Shirt h106 N Tiffany
- Top Service Station (Geo K Denmark) 201 N Heritage
- Trueberta (c; wid Jas H) h905 Carver
- Verna M (c) hlpr Parrott Mem Hosp r311 Clay
- W Preston (c; Cora G) lab Export Leaf Tob h624 Thompson

GRADY'S HARDWARE

PAINTS • OIL • BUILDING SUPPLIES

113 S. QUEEN ST.

DIAL 2156

FERRELL
MOTOR CO.

410 N. HERITAGE
DIAL 2214



SALES

L. C. FERRELL CO.
FARM SUPPLIES

MASSEY-HARRIS FARM TRACTORS
403 N. HERITAGE
TEL. 4341

F P R A S B E R R Y

INSURANCE

OF ALL KINDS

LOFTIN BLDG. 123 E. GORDON

DIAL 3570

Green

- Wm (c) lab Barrus Constn h New Bern rd RD 3
- Wm C (Frances) ship clk Dainty Maid Bakery h211 Vance
- Willie E (c) r311 N East
- Willie W (c; Otis H) lab City Cemetery h107 Buchan av
- Zack (c; Esther) h905 Tower Hill rd
- Green's Barber Shop (c; Jas L Cogdell) 105 E Gordon
- Greene Chas (c) lab r409 E Blount
- Clifton (c) studt r309 N East
- General (c; Katie A) lab h309 N East
- Geo B (Ruth B; Sutton & Greene) City Atty h1212 N Queen
- Gift Shop (Oscar and Oscar Greene jr) 213 N Queen
- Grace A (c) studt r309 N East
- John (c; Dora L) lab Smith-Douglass h417 Sampson la
- John T (c) emp Pollock & Cranns Clinic r704 Quinerly
- Mary L Mrs (c) tchr J H Sampson Elem Sch h704 Quinerly
- Michl J (c) driver C W Howard & Co r Mitchell Wooten cts
- Nancy M (c; wid Wm) h406 Sampson la
- Oscar (Clara H; Greene Gift Shop; Greene Radio Shop; Kinston Elec) sec-treas Hines Bros Lbr h202 Park av
- Oscar jr (Betsy B; Greene Gift Shop; Greene Radio Shop; Kinston Elec) h205 Wilson av
- Paul (c; Georgia P) lab h602 Sampson la
- Radio Shop (Oscar & Oscar Greene jr) 215 N Queen

IDEAL CLEANERS

"ALL THE NAME IMPLIES"

ONE DAY SERVICE . CASH AND CARRY OR PICK-UP

102 W. PEYTON AVE.

TEL. 3467

- Tinna (c) mach opr Dixie Leaf Tob r406 Sampson la
- Winfield (c) lab Smith-Douglass h406 Sampson la
- Greenleaf Billiards (c; King Davis) 401 S Queen
- Gregg Roy L formn Dainty Maid Bakery r RD 3
- Stanley W (Margt M) agt Imperial Life Ins h103 N Independent
- Grey see also Gray
- Louise Mrs okpr Coml Natl Bank r1253 Eastover av
- Grice Albert (M Katy) emp City Cemetery h312 W Blount
- Betty Mrs (c) emp Imperial Tob h700 Oak
- Clinton (c) lab r700 Oak
- Geraldine D Mrs (c) tchr Adkin High Sch h706 Quinerly
- Jas A crdr Glen Raven Mills r RD 4
- Sophie (c; wid Elliott) emp Kinston Tob h600 Oak
- W Frank (c; Betty) driver h700 Oak
- Wm F jr (Geraldine D) tchr Adkin Hi Sch h706 Quinerly
- Griffin Chas L (Evelyn S) formn John M Tyndall Fixture h1704 W Washington av
- Curtis emp Frosty Morn Meats r Winterville N C
- GRIFFIN E A (BERT), V-PRES-GENL MGR MALLARD-GRIFFIN INC,**
r GOLDSBORO, N C
- Emma B Mrs tchr Moss Hill Sch h512 Rhem
- Evelyn S Mrs smstrs Fashion Shop h1704 W Washington av
- Frances G studt r18f Simon Bright Homes

The CITY DIRECTORYhas a definite place in the
Business Man's Post-War Plans*The Directory Is an Unbiased Picture that Tells a Story*

411-415 N. QUEEN

SALES SERVICE
TRUCKS USED CARS

PHONE 4124

HARVEY MOTOR CO.

24 HOUR

WRECKER SERVICE

NIGHT PHONE 5155

CONNER'S AUTO SERVICE



Body
Repairs

Painting

General
Repairs

WRECKER
SERVICE

DAY & NIGHT

PHONES
Day 5011
Night 5171

205 W. Caswell

Whitaker-Leffew Photography

PHOTOGRAPHY OF EXCELLENCE

431 N. Queen St.

Phone 2992

Griffin

- Furney J (Audrey L) mech Mathis Mtr h14a Simon Bright Homes
- Gayle studt r705 Rhem
- Jas clk Caro Dairies r RD 5
- Jerald spnr Glen Raven Mills r813 Chestnut
- Peggy spnr Glen Raven Mills r813 Chestnut
- Rosa (wid Frank) r301 Woodlawn dr

Griffin Thomas B (Emma B; Jones, Reed & Griffin) Lawyer 130 $\frac{1}{2}$ N
Queen, Tel 3779, h512 Rhem, Tel 3539

- Thos L (Gladys M) slsmn Neuse Distr h705 Rhem
- Thos S collr Reliable Home Equip r Williamston N C

Grimes Allen R atndt Golden's Esso Sta r207 E Pate

- Hazel clk City Tax Collr r RD 1
- J Dallas formn State Hwy & PWC r RD 1
- Jas F jr (Selma) dep collr U S Int Rev r704 Westover av
- Wm (c; Jessie L) lab L B Jenkins Tob h1105 Lincoln

Grimsley Rheu (c; Lillie M) pntr h223 S Davis

Grossl Emma M Mrs r217 E Blount

Guevarra Henry hlpr Union Elec r E Lenoir av

--Margt L Mrs sten Harvey's r401 W Lenoir av

Guffey J L spnr Glen Raven Mills r RD 5

Guist Kenneth E (Mary F) USMC r1015 Desmond

--Mary F Mrs bkpr Lenoir Auto Parts r1015 Desmond

JOHN M. TYNDALL FIXTURE CO.

AND GENERAL CONTRACTOR

STORE AND OFFICE FIXTURES

SPECIAL BUILT FURNITURE

"Quality Is Our Aim"

1407 W. Washington Av.

Telephone 2229

GULF OIL PRODUCTS, SIDNEY A HART DISTRIBUTOR, GULF
BATTERIES and TIRES, FUEL OIL and ACCESSORIES, END of
ABBOTT, TEL 3379

GULFPRIDE SERVICE STATION (MILAN J MUZINICH), GULF GASO-
LINE and LUBRICANTS, BATTERIES and ACCESSORIES, TIRE
REPAIR, ROAD SERVICE 418 N QUEEN cor E PEYTON av, TEL
4220 (See page 12 Buyers' Guide)

Gurganus Chelia r11d Simon Bright Homes

--Lillie Mrs r11d Simon Bright Homes

--Raymond wndr Glen Raven Mills

Gurley J Ernest (Carrie B) mech Gurley Pontiac h309 Park av

GURLEY PONTIAC CO (W FOSTER GURLEY), SALES and SERVICE,
USED CARS, ACCESSORIES and PARTS 114-16 W BLOUNT, TELS
2976 and 3476, USED CAR LOT TEL 2522 (See page 12 Buyers'
Guide)

--Theodosia (wid Wm H) r605 Rountree av

GURLEY W FOSTER (MARY L; GURLEY PONTIAC CO), h605 ROUN-
TREE av, TEL 3328

Guthrie Lloyd E (Lena; Aunt Jennie's Bake Shop) h306 E Gordon

--Thos W (Fairfield Serv Sta) h806 Fairfield av

--Wm O (Matt R) h108 N Independent

Guy Eliz Mrs atndt Caswell Training Sch r do

--Eva Mrs (c) maid New York Clo h5f Mitchell Wooten cts

BAKER FUNERAL HOME

AMBU-
LANCE
SERVICE

FUNERAL
DIRECTORS
AND
EMBALM-
ERS

416 S. Queen

PHONE
2146

COZY TAXI SERVICE

PROMPT, COURTEOUS AND DEPENDABLE SERVICE

DAY and NIGHT

Phone 3400

402 S. Queen Street

Whitfield's Jewelry Store

Keepsake

DIAMOND RINGS

403 N. QUEEN ST.

ELGIN and HAMILTON
WATCHES

TELEPHONE 2977

Guy

- Faison W (Louise V) agt Life & Casualty Ins h1253 Eastover av
- Gertrude (c) r5f Mitchell Wooten cts
- Jas A (c; Eva) porter Montgy-Ward h5f Mitchell Wooten cts
- Matthew K (c; Ada A) h505 Lincoln

Gwaltney Alice (wid Alonzo) r306 E Capitola av

--Odis F (Winnie G) supvr O L Shackelford h306 E Capitola av

Haddad Geo M (Louelle K; State Theatre) h603 Pollock

--Malvina C (wid Milton) h407 W Lenoir av

--Rifca (wid David) r605 College

**HADDOCK AUTO SERVICE (JOHN P HADDOCK), GENERAL REPAIR
WORK TO ALL MAKES CARS and TRUCKS, WEAVER ALIGNMENT
MACHINE, WRECKER SERVICE at FORKS NEW BERN-RICHLANDS
HWYS, TEL 5004 (See page 13 Buyers' Guide)**

- Chas (Virginia M) farmer h Old Snow Hill rd RD 2
- Daisy M Mrs mach opr Kinston Shirt h310 Summit av
- Edna R ofc sec Universal CIT Credit r310 Summit av
- Florist (W Jos Haddock) Rosedale av (RD 2)
- Fred T (Mary H) emp Carolina Dry Clns h904 E Caswell
- Helen Mrs (c) emp Dixie Leaf Tob r505 Quinerly
- Jacqueline studt r904 E Caswell
- John P (Daisy M; Haddock Auto Serv) h310 Summit av
- Lynwood slsmn Brody's r904 E Caswell
- Mary H Mrs mach opr Kinston Shirt h904 E Caswell

STATE OFFICE

THE MACCABEES

H. E. RICKS, State Mgr. H. C. SUMRELL, Dist. Mgr. A. H. GERRANS, Dist. Mgr.

ASSETS \$78,500,000

INSURANCE IN FORCE \$297,000,000

72 Years of Mutual and Fraternal Aid to Its Members

- Robt (c; Helen) emp Willis Hines Lbr r505 Quinerly
- Robt L (Blanche M) carp Fred Gardner Constn r303 Stoughs la
- Virginia M Mrs wndr Glen Raven Mills h Old Snow Hill rd RD 2
- W Jos (Helen; Haddock Florist) h Rosedale av RD 2
- Wm H (Mamie) slsmn Jesse G Brown h219 N Trianon
- Hagon Tina (c; wid Ephraim) h607 University
- Hailey Jos T (Joyce) capt City Fire Dept h503 Manning
- Joyce Mrs mach opr Kinston Shirt h503 Manning
- Vera G (wid Jos) crdr Glen Raven Mills r503 Manning
- Haines see also Haynes
- Ada slswn Harvey's r PO Box 814
- Hale Kath B Mrs dir of girls & women's City Dept Recreation r1100 N Queen
- Ramsey L (Ruby C) slsmn Kinston Auto Parts h206 E King
- Haley Elbert (c) emp Willis Hines Lbr
- Wilbur D (Mildred R) pntr Fred Gardner h106 N East
- Hall Amos (Viola) h6 h Simon Bright Homes
- Bernice (c) r603 Sasser
- HALL BRYANT S (DOLLY M), MGR WESTERN AUTO ASSOCIATE
STORE, h304 WILSON av, TEL 3925**
- Charlie (c) lab h1 Cox al
- Dave (c; Ruby P) lab Lenoir Tire r317 E North
- Dock jr (c) hlpr Dr Pepper r805 Macon

PLUMER DANIELS

PLUMBER-HEATING CONTRACTOR

Plumbing Supplies • Water Systems • Kitchen Equipment

106 E. BLOUNT

TEL. 3728

1410 W. VERNON AVENUE
CAROLINA BUILDING SUPPLY CO.
TELEPHONE 4681

CARROW *Buick* CO.

DIAL
3552

SALES — SERVICE

111-113 W. BLOUNT ST.

- Hall
- Geo (c) lab r115 Charity la
 - Ida (wid John F) h312 E Lenoir av
 - J Milton (c; Phyllis) driver Hooker Bros h622 E Lenoir av
 - Jas (c; Pinkie) lab h309 Oak
 - Jas R (Martha P) tchr Grainger Hi Sch h311 W Lenoir av
 - John (c; Lucy M) studt h534 S Queen
 - John C (Montez S) collr Reliable Home Equip r1306 Howard
 - John F (Mabel H) mech Glen Raven Mills h710 Atlantic av
 - John W (Keturah) USA h111 S McDaniel
 - Keturah emp Old Dominion Box r111 S McDaniel
 - Lamm H jr sprn Glen Raven Mills r314 W Blount
 - Nora B (c) studt r309 Oak
 - Perry L Mrs (c) h115 Charity la
 - Pinkie Mrs (c) mach opr Export Leaf Tob h309 Oak
 - Prudence W (wid Lamm H) h314 W Blount
 - Rebecca B mach opr Lenoir Shirt r605 E Caswell
 - Roy (c; Lula M) servmn Lenoir Tire h821 Tower Hill rd
 - Russell (c; Willie) plasterer h608 Harvey
 - Willie Mrs (c) picker L B Jenkins Tob h608 Harvey
 - Ham Benj H (c; Christine) shoe shiner Basement Barber Shop h227 Lincoln
 - Birdie T Mrs smstrs Lenoir Shirt h8-G Simon Bright Homes

WFTC

THE COMMUNITY STATION

A B C

1230 KCS

204 E. King

TeL 4111 AFFILIATE

- Essie (wid Holton) emp Kinston Shirt h2-f Simon Bright Homes
- Fred (Ella V) firemn Caswell Training Sch r do
- Geo T (Birdie) h8-G Simon Bright Homes
- H Preston (Mary A) emp Old Dominion Box r207 New
- Harvey B jr lab Frosty Morn Meats r RD 4
- Henry P (Crissie T) carp h Fairfield av
- Jas (Bertha) mech Jenkins-Jones Mtr h1605 Hyman av
- John (c; Ella) lab h505 N Davis
- Leon (Lidia) gdnr Caswell Training Sch r do
- Lidia Mrs matron Caswell Training Sch r do
- Sam (c) Indry wkr Kinston Lndry r1002 Macon
- Walter (Pearl H) carp r405 E Lenoir av
- Willie (c) shoe shiner Caswell Barber Shop r Detroit
- Woodrow (Hazel) tractor driver Caswell Training Sch r do
- Hamilton B Lee (Louise T) mech Beard's Garage h713 E Caswell
- Cicero (c; Eliz) mech Thompson Mix h217 Lincoln
- Clarence W jr (Gertrude) formn Dixie Leaf Tob h110 E Vernon av
- Earl M (Annie) carp h205 Alexander
- Elbridge G (Lennie J) formn O L Shackelford h120 S Adkin
- Elbridge G jr (Janice M) brklyr O L Shackelford h119 S Adkin
- Eliz Mrs (c) feeder L B Jenkins Tob h217 Lincoln
- Gertrude Mrs slswn Nachamson's h110 E Vernon av
- Harold L (Mildred G) serv mgr John H Carter Co h207 E Caswell

REPAIRS

INSTALLATIONS

W. E. BAILEY CO.

PLUMBING AND HEATING

Fairbanks-Morse Light and Water Systems • Esso and Quiet May Oil Burners
125 E. NORTH ST. DIAL 2713



HOME FEDERAL SAVINGS & LOAN ASSOCIATION OF KINSTON, N.C.
HOME LOANS
EAST GORDON STREET
SAVINGS
PHONE 4647.

Member of Federal Savings & Loan Insurance Corporation



GRADE
"A"
MILK

Carolina
DAIRIES CORP.

ICE CREAM
for
All Occasions

800 W. VERNON AVE.

DIAL 3713

Hamilton

--Jean B cash Carolina Theatre r408 N McLewean
--Larry farmer r704 Rountree av
--Lonnie J (Lillian E) mech Johnson-Hicks Mtr h408 N McLewean
--Nannie S (wid Eug F) h704 Rountree av
--Thos H Rev pastor Rivermont Presby Ch h600 N Pollock
Hamlet A Marie Mrs clk Abbott's Cash Gro h rear 305 Glenwood av
--Dean L (A Marie) USMC h rear 305 Glenwood av
Hamlin Eliz M (wid Paul) h803 N McLewean av
--Paul K (Leona M; Merchants Del Serv) h801 N McLewean
Hamm see Ham
Hampton Shirt Co Inc David Fuchs sec-treas-genl-mgr 508 E King
Hand Geo H (Clara C) USA r813 Waters
Hanes see Haines and Haynes

**HANK'S PLACE (HENRY E CREEL), AUTO BODY and FENDER
REPAIR, WELDING, PAINTING, GLASS and SEAT COVERS IN-
STALLED 304 E KING, TEL 4272**

Hannibal John J (c; Alice P) phys 311 Rowena h405 E North
Hanrahan Geo B Rev (Maude S) h308 E King
Happer Anna M Mrs smstrs Kinston Shirt h312 E Peyton av
--Chas H (Anna M) h312 E Peyton av
--Mary A r203 E Highland av
--Mills M (Mae P) buyer E V Webb & Co h203 E Highland av
Hardee see also Hardy

Commercial Blue Printers

DRAFTING and SURVEYING SUPPLIES
STATIONERS — ART SUPPLIES
BLACK LINE PRINTING — PHOTOSTATS

112 E. NORTH ST.

PHONE 3655

--Blanche M (wid Jas P) h Hardee rd (RD 2)
--Dorothy L Mrs ofc sec A B Huff Enterprises h1313 McAdoo apt B-3
--Esther tchr Lewis Elem Sch r406 W Lenoir av
--Kath slswn Brody's r204 E Peyton av
--Norman F (Dorothy L) tobacconist h1313 McAdoo apt B-3
--Ruth atndt Caswell Training Sch r do
--W Francis (Cath P) farmer h Hardee rd RD 2
Hardison Alene chkr Kinston Lndry r LaGrange N C
--Alphonso (Madeline) with Elks Club h311 E Grainger av
--Archie T (Sabra) h1506 Hyman av
--Carson H driver Paul Dunn r US Hwy 258 RD 4
--Claude (Bright Belt Esso Servicenter) r RD 3
--David (Ora M) chf eng Kinston Broadcasting r1103 N East
--Harmon (Datsy H) stock clk Gray & Oglesby h813 E Caswell
--Haywood L (Mary L) wtch repr Foxman's r1506 Hyman av
--John C hlpr Paul Dunn Trans r US Hwy 258 RD 4
--Marcellus J (Estelle W) slsmn Copeland Sup h405 Williams
--Mary L Mrs slswn Sears r1506 Hyman av
--Robt (Lula) r813 E Caswell
--Simon waiter Carter & Southerland r338 N Queen
--Thurmond lab Geo DuBose Genl Contr r104 S Trianon
--Walter (Evelyn) crdr Glen Raven Mills r703 E Caswell
--Willard O (Bright Belt Esso Servicenter) h212 E King

SEWELL'S PHARMACY

• PRESCRIPTION SPECIALIST •

121 E. GORDON ST.

PHONE 2554

111 NORTH QUEEN

Galvanized Pipe • Black Pipe
Jenkins Valves
Belting • Saw Bits
Lacing

MIDYETTE HARDWARE CO.
BENJAMIN MOORE PAINTS
HARDWARE and BUILDING MATERIAL

GE Lamps • Electric Wire
BX Cable • Switches
Boxes
PHONES 3742 --- 5112

WHITE OWL Motor Co.



Cars, Trucks
Station
Wagons

Goldsboro
Highway

Telephone
5215

White Owl Auto Parts Co.

Automotive
Parts

Automobile
Accessories

Goldsboro
Highway

Telephone
5215

W. A. MOORE & COMPANY, Inc.

"All INSURANCE Policies Look Alike . . .

It's the AGENCY Behind Them That Makes the Difference"

116 E. GORDON

SINCE 1923

TELEPHONE 3661

Hardison

- Wm J (Nora S) wtchmn Kinston Shirt h406 E Caswell
- Willie (June L) carp h104 S Trianon
- Willie E (Hattie) lab Smith Concrete Products h1103 E King
- Hardman Floreid W Mrs dep County Tax Collr r608 N Queen
- Margt M Mrs waitress New Dixie Cafe h103 N East
- Richd D jr (Margt M) ctr Kinston Shirt h103 N East
- Hardwick Betty tchr Contentnia Sch r508 Perry
- Hardy see also Hardee
- Amos C emp Hines Ice Cream r806 Chestnut
- Anna B (c) r5-d Mitchell Wooten cts
- Annie L (c) spnr Glen Raven Mills r902 Reed
- Archie (c; Bertha G) lab h408 Sampson la
- Arth W (c; Laura W) lab h824 Thompson
- Augustus (c; Lillie) hlpr Stapleford Plmb h1107 Chestnut
- Bertha B Mrs (c) stemmer Kinston Tob h408 Sampson la
- Chas W (Agnes W) shovel opr Neuse Sand h106 S Independent
- Claude P jr (Hattie L) servmn Tide Water Power h305 E Blount
- E Mack (Floreine T) formn Kinston Tob h909 Rhem
- Earl (c; Alice L) USN h904 Reed
- Earl L Rev (c; Garnie M) h208 S East
- Edw clk Montgy-Ward r103 S McLewean
- Efrfrion (c; Nellie M) carp r208 S East
- Eliz (c) maid r107 W Shine

HEILIG-LEVINE OF KINSTON, Inc.

Furniture

Rugs

Radios

Refrigerators • Ranges

118-128 W. NORTH ST.

TEL. 2844

- Evelyn B Mrs tchr Harvey Elem Sch h905 Rountree av
- Exie M (c) maid r509 Sampson la
- Floreine T Mrs tchr Contentnea Sch h909 Rhem
- Geneva (wid Lewis J) h208 E Lenoir av
- Grace E bkpr Kinston Daily Free Press r LaGrange N C
- Grace P Mrs opr Leary's Permanent Wave Salon r402 W Lenoir av
- H Robt bkpr Massey Mtr r LaGrange N C
- Harmon S (Gladys C) farmer h N C Hwy 12
- Harold (Margie N) slsmn A&P h703 Wallston av
- Harry L (c) r824 Thompson
- HARDY HATTIE LAURA MRS, EXEC SEC LENOIR COUNTY CHAPTER**
- AMERICAN NATIONAL RED CROSS, h305 E BLOUNT, TEL 4257**
- Herbert (Helen P) mgr Sou Life Ins r410 Mitchell
- Hilda W Mrs clk Met Life Ins r RD 4
- J Kenneth (Myrtle T) h1313 McAdoo apt B-2
- John (c; Sally) driver Jesse G Brown h902 Reed
- John (c; Purdie) lab Export Leaf Tob h5-d Mitchell Wooten cts
- John D (c) studt r5-d Mitchell Wooten cts
- John F (c; Maybell) studt h215 Lincoln
- John T (c; Mary E) lab h429 Sampson la
- Jos B (Evelyn B) with O L Shackelford h905 Rountree av
- Laura P (c; wid Thos) h822 Tower Hill rd
- Laura W Mrs (c) br mgr Kinston Public Library h824 Thompson

GRAY & OGLESBY

WHOLESALE

GROCERS

FRUITS

PRODUCE

"We Feed a Multitude

217 N. McLEWEAN

PHONES 2302 - 2303

WESTERN AUTO ASSOCIATE STORE

"Everything for the Automobile for Less"

RADIOS • ELECTRICAL APPLIANCES • BICYCLES**318 N. QUEEN****TEL. 2180**

Hardy

- Leonard L jr (Wilhelmina) formn Dixie Leaf Tob h308 W Lenoir av
- LeRoy (Marie) dept mgr Harvey's h3 Fuche's Apts N Heritage extd RD 2
- Lewis (c; Mary H) bellmn Hotel Kinston h328 E North
- Lillie Mrs (c) prsr Kinston Lndry h1107 Chestnut
- Ludora (wid Benj T) h400 E Lenoir av
- Mabel (c) pkr North Caro Shirt r310 N East
- Maggie (c; wid Tobe) r215 Lincoln
- Mamie L (c) slswn Fuller Brush r207 N Orion
- Margie N Mrs slswn Belk's h703 Wallston av
- Marie Mrs cash Harvey's h3 Fuche's Apts N Heritage extd RD 2
- Mary E Mrs (c) swpr J B Jenkins Tob h429 Sampson la
- Matilda (wid Jos B) r108 E Capitola av
- Minnies (c; Sarah) lab Barrus Constn h315 Oak
- Nell mach opr Frosty Morn Meats r rear 207 E Caswell
- Raymond T (Grace P) farmer r402 W Lenoir av
- Rudolph V (c; Hardy's Radio Serv) h107 W Shine
- Sarah Mrs (c) gro 317 Oak h315 do
- Smithy atndt Caswell Training Sch r do
- Wm A (c) studt r824 Thompson
- Wm H (c; Lula J) h1-2 Mitchell Wooten cts

**HARDY'S RADIO SERVICE (c; RUDOLPH V HARDY), RADIO SALES
and SERVICE, ELECTRICAL APPLIANCE REPAIRING 302 S
QUEEN, TEL 4675 (See page 86 Buyers' Guide)**

KINSTON LETTER WRITERS

MIMEOGRAPHING • TYPING • DIRECT MAIL

Mrs. Eoline T. Cheek--Home Telephone 5401

2nd Floor First-Citizens Bank Building**Tel. 4451**

- Hare Eula G (wid Charlie G) r704½ College
- Hargett Edgar W (Mabel E) slsmn Kenyon Co h207 W Lenoir av
- Jeffrey (c) emp Caswell Training Sch r300 Douglas
- Louvenia Mrs (c) prsr Kinston Shirt h432 N Davis
- Lula (c; wid Jos) h613 Harvey
- Mabel E Mrs sec-treas Smith Concrete Products and Smith Vault h207
W Lenoir av
- Thelma (c) studt r306 N Independent
- W Guy (Ridie W) div comnr State Hwy & PWC r Richland N C
- Warren E studt r207 W Lenoir av
- Wm (c; Louvenia) driver J W Carey Coal h432 N Davis
- Hargrove Matthew (c) dishwasher Pharo's Steak House r423 E Washington
- Harlan Fannie Mrs swpr Caswell Training Sch r do
- M V (Fannie) plant eng Caswell Training Sch r do
- Harlem's Billard Parlor (c; Wm H Moore) 322 E Bright
- Cafe (c; Isaac F Meadows) 325 E Bright
- Harmon Walter F (Loma) lab City St Dept h203 Sunshine
- Harper Addie (c; wid Swift) r1107 Lincoln
- Anna G Mrs bkpr Copeland Sup r904 Carey rd
- Annie F (wid Blackledge) h307 E Gordon
- Benj F lab State Hwy & PWC
- Bernice C Mrs trimmer Kinston Shirt h101 Okeh RD 4
- Claudia G (wid Frank T) gro 412 Atlantic av h419 Pollock

STANDARD DRUG STORESCUT-RATE
PRESCRIPTIONS — DELIVERY SERVICE

Store No. 1—Queen & North, Phone 3122—No. 2—Queen & Caswell, Phone 3172

702 NORTH QUEEN STREET**EDWARDS FUNERAL HOME****CADILLAC AMBULANCE****DIAL 4150**

Paschall's

JAMES HAYES

Bicycles**Sporting
Goods****GUNS****Ammunition****Martin
Outboard
Motors****Keys****Locks****Expert
Repairing**123 W.
North**Phones
Day 3330
Night 2917**

SALES

GURLEY

114-116 W. Blount



SERVICE

COMPANY

Phones 2976 and 3476

Harper

- Clifton lab City St Dept r108 E Bright
- D Sidney frt agt ACL h N Heritage extd (RD 2)
- D W emp Lenoir Shirt r9 W Caswell
- Dorothy Mrs bkpr Lenoir Tire r512 N Heritage
- E C dental tech Associated Laby r RD 2
- Eliz F r N Heritage extd RD 2
- Elwood J (Emma) clk Lenoir Farmers Co-Op Exch r318 E Grainger
- Emma Mrs tex wkr Kinston Shirt r318 E Grainger av
- Eva Mrs (c) emp Imperial Tob h503 Knob
- Fannie C (wid Press S B) h106 E Vernon av
- Flora H (wid D Sidney) r N Heritage extd (RD 2)
- Fonnie M Mrs mach opr Lenoir Shirt h13-e Simon Bright Homes
- Frank (Down Town Serv Sta) r RD 1
- Frank (c; Lonnie M) lab Smith Concrete Products h rear 106 W Shine
- Geo E (c; Eva) driver Lenoir Cab h503 Knob
- Geo G (Anna G) v-pres L Harvey & Son and Harvey Mtr and sec-treas Harvey Oil r904 Carey rd
- Grace E clk Claudia G Harper r419 Pollock
- Hazel (c) prsr Kinston Shirt h323 E North
- Helen H Mrs (c) cafeteria mgr J H Sampson Sch h515 E Shine
- Herman (Eula) hlpr Plumer Daniels r132 S Adkin
- Herman E (Cora W) ofc mgr Kinston Tob h503 Rhem
- J Frank (Down Town Serv Sta) r Old Snow Hill rd RD 2

Norris Bros. Plumbing & Heating

PLUMBING

CONTRACTORS
REPAIR WORK

800 W. LENOIR AVE.

PHONE 2547

- Jack (Bernice C) h101 Okeh RD 4
- Jacqueline (c) r818 Tower Hill rd
- Jas A (c; I B) prin J H Sampson Sch h818 Tower Hill rd
- Jas H (c; Helen H) carp h515 E Shine
- Jas R (Frances P) carrier PO h216 E Blount
- Jas T (Anita S) pump mech h614 Terminal
- Jesse H Rev (Hattie) h1202 E Shine
- Jesse L (c) studt r1202 E Shine
- Jos W (Barbara H) h605 Wallston av
- Kearney W (Anna H; Harper's Mkt & Gro) h600 Terminal
- Lonnie M Mrs (c) stemmer L B Jenkins Tob h rear 106 W Shine
- Lou E (c; wid Calvin) h609 Olive
- Louvenia H Mrs drsmkr 204 N East h do
- Lunman D (Lydie) wtchmn Hines Bros Lbr h2-g Simon Bright Homes
- Marvin (c) car washer Down Town Serv Sta r RD 1
- Mattie (wid Wm T) h Old Snow Hill rd (RD 2)
- Mildred bkpr Larkins Clo Stores r Old Snow Hill rd RD 2
- Nina R waitress Carter & Southerland r109 S McLewean
- Ossie L (c) maid r211 S East
- Paul (c) meat salter Colonial Frozen Foods r RD 1
- Pauline (wid Sam) emp Kinston Shirt r111 S Orion
- Preston member County Bd of Educ r Deep Run N C
- Rachel (c; wid Hamp) h6-d Mitchell Wooten cts

PERRY'S DRY CLEANERS

DYERS

LAUNDRY

CLEANERS

110 W. BLOUNT

"Shirts Our Specialty"

DIAL 2421

The Fashion Shoppe

"Season's Smartest Stylings"
LADIES' READY-TO-WEAR and ACCESSORIES

125 E. GORDON ST.

PHONE 3278

Harper

- Ray (c; Jessie B) atndt Home Lndry h8-h Mitchell Wooten cts
- Robt B (Hazel B) driver Atlantic Refining h Old Snow Hill rd RD 2
- Roger (Dorothy) fill sta r512 N Heritage
- Roland (Trudie V) h200 S East
- Ronald C mixer Dainty Maid Bakery h Old New Bern rd RD 3
- Rosa B (wid Albert D) slswn Nachamson's r510 E Caswell
- Roy L (c) lab E R Smith r RD 1
- T H (Laura) gdnr Caswell Training Sch r do
- Trudie V Mrs smstrs Kinston Shirt h200 S East
- Victor clk Loftin Oil L r RD 5
- Victoria (c) maid r510 N Davis
- Viola (c) lndry wkr Perry's Dry Cln r304 S Davis
- W Thurman (Mary L) ofc clk Kinston Tob h603 Abbott
- Wm T jr (Mary A) formn Kinston Tob h101 Park av
- Z Thos (Mildred J) lab State Hwy & PWC h209 Okeh RD 4
- Harper's Fruit Stand (Mrs India J Mooring) 333 S Queen.
- Market & Grocery (Kearney W Harper) 317 E Caswell
- Harrell Emma (wid Thos) h18-g Simon Bright Homes
- Jesse E (Mary A) live stock 210 W North h314 French's la
- Lillian F (wid Wm A) h105 Vance
- Mildred E ofc clk Am News r407 W Blount
- Saml peanut vendor r105 Vance



THOMPSON-WOOTEN OIL CO.

Incorporated
SHELL PRODUCTS
Lloyd Hemby, Mgr.
Telephone 3127



Harrelson John J (Virginia M) mgr Mayfair Shop r203 Glenwood av
Harriett Jas F (Louise C) crane opr White Constn r109 S East

--Root L (Harrington's) r Goldsboro N C

**HARRINGTON'S (ROBT L HARRINGTON), RADIOS, ELECTRICAL
APPLIANCES, VENETIAN BLINDS, SALES and EXPERT REPAIR
SERVICE 130 W NORTH, TEL 4365**

Harris Alta Mrs slswn Brody's r300 E Caswell

--Ann D (wid John W) real est 209 W Lenoir av h do

--Apartments 1405-07 Howard

--Barber Shop (Jas E and Rev Floyd L Harris) 608 E Caswell

--Bernard C studt r207 W Highland av

--Carrie (c; wid Mack) h523 Tobacco la

--& Carter Service Station (J Herbert Harris Norflect Carter) US Hwy
258 RD 4

--D Margt cash Diana Shops r313 W Blount

--Edw C slsmn Dainty Maid Bakery r RD 2

--Emmett W (Woodruff C; Harris Furn) h207 W Highland av

--Ernest C (Lucille J) driver Willis Hines Lbr h New Bern rd RD 3

--Floyd G return clk Am News r RD 1

--Floyd L Rev (Vera S; Harris Barber Shop) h313 W Blount

**HARRIS FURNITURE CO (EMMETT W HARRIS), FURNITURE and
HOUSEHOLD APPLIANCES, ADMIRAL REFRIGERATORS, DEXTER
WASHING MACHINES, AMERICAN OIL HEATERS 121 W NORTH,
TEL 3329**

ALBRITTON'S FUNERAL HOME

FUNERAL DIRECTORS

AMBULANCE SERVICE

ALBRITTON'S MUTUAL BURIAL ASSOCIATION

Office Tel. 2134

500 E. BLOUNT

Residence Tel. 3649

FOSTER REALTY Co., Inc.

REAL
ESTATE

RENTALS

INSURANCE

113
E. North St.

PHONE
3563

JOHN S. MARTIN CO.

Wholesale
Distributors
PACKING
HOUSE
PRODUCTS

419
N. Heritage
Street
PHONE
2153

B. W. CANADY & SON

GENERAL HARDWARE

China, Silverware, Household Furnishings : Paints and Sporting Goods

135 NORTH QUEEN

DIAL 2337

Harris

- Gladia (c) r111 E South
- Hazel W Mrs wndr Glen Raven Mills h New Bern rd RD 3
- Hilda D Mrs (c) r705 S Davis
- J Herbert (Eula M; Harris & Carter Serv Sta) h Old County Home rd RD 4
- J Monroe slsmn Kinston Auto Sls r112 S Independent apt 3
- Jas E (Lela M; Harris Barber Shop) r112 S Independent apt 3
- Jas E (Mary I) emp City St Dept h19-h Simon Bright Homes
- Jas H (c; Helen J) restr 515 Tower Hill rd h510 Chestnut
- Janie J Mrs (c) feeder Kinston Tob h610 Harvey
- Jesse lab City St Dept r826 Chestnut
- Joel H (c; Janie J) lab E V Webb & Co h610 Harvey
- John W studt r209 W Lenoir av
- Joshua (c) studt r419 N Davis
- Kenneth M (Mary E) tobacconist h401 Mitchell
- Marjorie (c) maid Caswell Hotel r419 Sampson la
- Mary r511 E Gordon
- Mary B (wid Adam D) r313 E Grainger av
- Mary E Mrs exec sec Girl Scouts of Am h401 Mitchell
- Mary E Mrs waitress Kinston Restr h16-c Simon Bright Homes
- Nimon (Alta) slsmn Smith Furn r300 E Caswell
- Robt (Alma L) driver B C Sutton r213 S Independent
- Robt B usher Paramount Theatre r313 W Blount

ERSKINE JEWELERS

OF
KINSTON INC.

--

Diamonds

•

Watches

•

Silverware

--

Watch
and
Jewelry
Repair

--

110 N. Queen

PHONE
3706

MATHIS MOTOR CO.

LINCOLN and MERCURY

SALES and SERVICE

W. Bright cor S. Heritage

Tel. 4178

- Stella r206 S Independent
- Theo (c; Della) lab E R Smith h16-c Mitchell Wooten cts
- Thos (Hazel W) driver C J Bennett h New Bern rd RD 3
- Tomie emp Willis Hines Lbr
- Verna r610 Chestnut
- Wm J emp Hines Bros Lbr r16-c Simon Bright Homes
- Willie A (c) lab Frosty Morn Meats r905 Chestnut
- Zeb (c) lab L B Jenkins Tob r523 S Queen
- Zula D (wid John) r112 N McLewean
- Harrison Chas (c; Mary W) h611 E Washington av
- Clifford L (Ramsey J) atndt Tyndall's Serv Sta r502 E Caswell
- Edith (wid Frank M) h Old Snow Hill rd (RD 2)
- Foy L (Lenoir) lab City St Dept h709½ E Caswell
- Gertrude Mrs (c) feeder E V Webb & Co h637 E Lenoir av
- Gwendolyn L (c) tchr r416 E Shine
- Henry M eng WELS r R D 2
- Jas F (Nancy L) mech Kinston Auto Parts h410 Pollock
- Jos P (c; Myra S) phys 105 E Bright h416 E Shine
- Lenoir Mrs smstrs Kinston Shirt h709½ E Caswell
- Lillie M cash Mayfair Shop r RD 2
- Lou (c) r113 Lincoln
- Madeline G (c) librn r416 E Shine
- Mary W Mrs (c) tchr LaGrange Sch h611 E Washington av

NEUSE SAND COMPANY

Sand • Crushed Stone • Ready-Mixed Concrete

TELEPHONE 3463

MABE and JONES PRINTING CO.

JOB
PRINTING

•

CARDS

•

LETTER-
HEADS

•

HANDBILLS

902 E. Gordon

PHONE
5328

FIRST-CITIZENS BANK AND TRUST COMPANY

Member Federal Deposit Insurance Corp.

COMPLETE BANKING SERVICE

Harrison

- Max D (Virginia) driver Ideal Clns r506 Atlantic av
- N Hilton (Leola B) mech Harvey C Hines Co h910 E Gordon
- Nancy L Mrs bkpr City Finance h410 Pollock
- Nellie waitress Kinston Restr r Dover S C
- Peter (c; Gertrude) tob wkr E V Webb & Co h637 E Lenoir av
- Ramsey J Mrs emp Kinston Shirt r502 E Caswell
- Virginia Mrs chkr Ideal Clns r506 Atlantic av
- Hart Alley L (Eliz G) tob buyer h706 W Highland av
- Andrew (c) lab E L Scott Roofing rRD 2
- Bertam H jr USA r515 N McLewean
- Bryant L (c; Noia M) lab E L Scott Roofing h604 Sampson la
- Doris M Mrs prac nurse 317 E Caswell h do
- Eliz C Mrs v-pres C Oettinger Inc h210 Rhodes av
- H Fredk (Mildred V) city police h200 E King
- H Raymond (Mozelle W) asst production mgr Dr Pepper h407 Warren
- Hannah D (wid Fred L) h209a W Lenoir av
- HART J QUINCY (ELIZ C), PRES C OETTINGER INC, ASST SEC-TREAS MUTUAL BLDG & LOAN ASSN of KINSTON, h210 RHODES av, TEL 4057**
- Jane E studt r210 Rhodes av
- Jimmy jr (c; Lila M) driver H H McCoy Co r409 E Blount
- John H (c; Bessie) farmer h US Hwy 70 (RD 2)
- John H jr (c) hlpr White Owl Auto Parts r US Hwy 70 RD 2

STADIEM INSURANCE, INC.

DIVIDENDS TO POLICYHOLDERS

—Since 1934—

128 W. GORDON

PHONE 2177

- Lillie Mrs smstrs Turner's Dry Cln r110 E Blount
- Lynn V Mrs ofc sec John J Rowland h311 W Lenoir av
- M Leo (Hazel S) slsmn h1307 McAdoo
- Macie E (c) r504 Thompson
- Marie E clk Memorial Genl Hosp r703 W Highland av
- Mollie V ofc sec Jones Reed & Griffin r311 Atlantic av
- Mozelle W Mrs bkpr John S Martin Co h407 Warren av
- Sidney A (Nannie P) distr Gulf Oil Products h306 Rhodes av
- Star (c; Macie) lab h504 Thompson
- Thos wtch repr Foxman's r LaGrange N C
- Thos R agt Home Security Life Ins
- Traçy C (Lynn V) dir of men's & boy's activity City Dept Recreation h311 W Lenoir av
- Willie G jr (Doris M) section formn State Hwy & PWC h317 E Caswell
- Hartgrove Rachel J county Home Demonstration Agt r211½ W Lenoir av
- Hartis Jas S (Barbara A) asst bkpr Imperial Tob hl604(2) N Heritage extd (RD 2)
- Hartke Quintin K (Cath L; Washerette Self Serv Lndry) h308 Rhodes av
- Hartley Hubert plmb Wensel Plmb r412 College
- Opal V Mrs smstrs Kinston Shirt Factory r514 N McLewean
- Robt F r514 N McLewean
- Shirell D slsmn Kinney's r514 N McLewean
- Wm (c) emp Willis Hines Lbr



SPENCE SALES CO., Inc.

SALES • REPAIRS • PARTS

129 W. Blount

Tel. 3712

507 E. GORDON

J. W. CAREY

TEL. 4545

507 E. GORDON

MOBIL OIL



"The Sign of Friendly Service"

MOBIL GAS

CAREY-PERRY OIL CO., INC.

TEL. 4683

BAKER FURNITURE COMPANY

Kelvinator Refrigerators • RCA and Zenith Radios

Thor Washers

101-105 S. Queen Complete Home Furnishings
808 W. Vernon Ave.Tel. 4034
Tel. 3801

Hartley

--Wm O (Opal V) overseer r514 N McLewean

Hartsell Henry V wood wkr W A Tillman Co h407 E Vernon av

--Herman cook Pully's Barbecue r109 W Bright

--Raymond E (Gertrude R) optom 111 E North h200 E King

--Robt L embalmer Tyndall-Wood-Jarman Funeral Home r120 E Gordon

Hartsfield Mary ofc sec LaRogue & Hewitt r703 Rountree av

--Tom G (Glenwood E) emp E L Scott Roofing h905 Mitchell

Harvey Anne H cafeteria mgr Lewis Sch h101 E Vernon av

--Bessie ofc sec B W Canady & Son r907 N Queen

HARVEY C FELIX III (MARGT B; CARROW BUICK), PRES L HARVEY & SON CO, V-PRES TIDEWATER TRANSIT, SEC-TREAS KINSTON BROADCASTING CO and NEUSE DISTRIBUTING CO, h901 DEWEY, TEL 4490

--Elementary School Scotia S Hobgood prin Rhodes av cor Pollock

--Homer (c) delmn Sparrow & Grant Super Mkt r631 Oak

--Inor Mrs (c) emp Dixie Leaf Tob h914 University

--John (Helen H) h100 E Highland av

HARVEY L & SON CO, EST 1871, LEO H HARVEY CHAIRMAN of**BOARD, C FELIX HARVEY III PRES, GEO G HARPER and W****THOMAS MEWBORN JR V-PRESTS, CARSON F SAVILLE SEC,****GEO J HENRY TREAS, DEPARTMENT STORE 114-116 N QUEEN,****TELS 3115 and 3116 (See page 39 Buyers' Guide)**

--L & Son Co Robt L Sharp mgr farm implements 105 N Heritage

A. B. HUFF ENTERPRISES

PARAMOUNT • CAROLINA • OASIS

Motion Picture Theaters

MAIN OFFICE (Carolina Theater) 121 N. QUEEN—PHONE 3317

HARVEY L & SON CO FERTILIZER WAREHOUSE, 401 S HERITAGE, TEL 2794

--Laura H r1201 College

HARVEY LEO H (LAURA H), CHAIRMAN of BOARD L HARVEY & SON**CO, PRES COMMERCIAL NATL BANK of KINSTON, HARVEY****MOTOR, HARVEY OIL CO and NEUSE DISTR CO, V-PRES SMITH****CONCRETE PRODUCTS and SMITH VAULT h1201 COLLEGE, TEL****2928**

--Lucille Mrs (c) emp L B Jenkins Tob h607 Olive

--Mary r1010 E Vernon av

--May h207 E Gordon

HARVEY MOTOR CO INC, LEO H HARVEY PRES, LEWIS R GEORGE**SEC-TREAS, F M PITTMAN SALES MGR, DEALERS CHEVROLET****CARS and TRUCKS, COMPLETE REPAIR SERVICE, 24 HOUR****WRECKER SERVICE, 411-415 N QUEEN, TELS 4124, NIGHT 5155****(See page 5 Buyers' Guide)**

--Nannie L (wid Wm B) h307 Atlantic av apt 1

--Oil Co Inc Leo H Harvey pres Geo G Harper sec-treas 800 Minerva

--Saml (c; Inor) porter Union Bus Sta h914 University

--Thos H (Ada S) oil distr h103 E Vernon av

--Thos H jr (Edna G) tob buyer E V Webb & Co h106 W Washington av

--Wm (c; Lucille) lab h607 Olive

Haskins Charlotte C Mrs sten Harry K Haskins h1406 Rhem

PRESSLEY'S

LAUNDRY & DRY CLEANERS

HAPPY SNAPPY SERVICE — CITY WIDE DELIVERY

215 E. Lenoir Av.

Tel. 4565

LaROQUE & HEWITT

INSURANCE AND REAL ESTATE

DIAL 3337

106 W. GORDON STREET

TYNDALL-WOOD-JARMAN**FUNERAL HOME****AMBULANCE SERVICE**

126 E. Gordon Cor. N. McLewean

Dial 5143

Haskins

- Fannie F (wid I Trenton) h905 N Independent
 - Glennie slswn Rose's r113 N Independent
 - Harry K (Charlotte C) bkpg serv 1406 Rhem h do
 - Ioia (wid Albert F) h316 E Blount
 - Jeb (Lucille McD) slsmn Caro Dairies h109 S McLewean
 - Judith C studt r108 S Orion.
 - Katrine R Mrs wndr Glen Raven Mills h205 S Adkin
 - Marion (Dennie W) chf City Police Dept h304 Sherwood av
 - Nora J (wid Oscar) r1406 Rhem
 - Simmons H (Gertrude) h304 E Grainger av
 - Tbos P (Minnie) plmb W C Quinn Plmb & Htg h715 E Caswell
 - Wilbur (Katrine R) carp h205 S Adkin
- Haskitt Geo E whsemn Jesse G Brown r211 E King**
- Hattie Mrs nurse Parrott Mem Hosp r1101 N East
 - John P clk ACL h211 E King
- Hassell Joe (c) h507 Forrest**
- Julian W (S Queen Serv Sta) h122 W South
- Hatch Chas (c; Louise) studt r304 E Shine**
- Evelyn C Mrs bkpr Coml Natl Bank h1512 Hyman av
 - Hattie (c; wid Wm) r1000 E Gordon
 - Irene Mrs nurse Caswell Training Sch r do
 - Kyle P (Evelyn C) driver Oettinger Bros h1512 Hyman av
 - Louise Mrs (c) prsr Lenoir Shirt r304 E Shine

Weeks Motor Co.

CHRYSLER — PLYMOUTH



222 W. NORTH STREET

PHONE 5145

- Manley O linemn Tide Water Power r1512 Hyman av
 - Mary E (c; wid Nathl H) r313 S Tiffany
 - W Transou (Evelyn B) clk County ABC Bd h US Hwy 258 RD 4
- Hatchel Marcia L cash Mayfair Shop r Perry**
- Hatcher Manley (Rosa A) emp Hines Bros Lbr h114 S Adkin**
- Manley jr crdr Glen Raven Mills r208 Sunshine
 - Nina Mrs wndr Glen Raven Mills r1204½ E Bright
 - Page (Margie E) crdr Glen Raven Mills r114 S Adkin
 - Wm D r114 S Adkin
- Hathaway Chas C (Wilma G) barber Bsmt Barber Shop h6-a Simon Bright Homes**
- Walter C (Virginia H; Bsmt Barber Shop) h105 N Orion
- Hawkins Carrie R Mrs (c) prsr Kinston Lndry h1015 Tower Hill rd**
- Cicero (c) block hndlr Smith Concrete Products r516 Oak
 - Cozelle R Mrs (c) tchr County Schs h401 E North
 - Doris M r501 New York av
 - Heber (c; Mabel; Friendly Inn Club) fish 604 E Blount h do
 - Helen H tchr J H Sampson Elem Sch r403 N Orion
 - Joanna D Mrs (c) cook Wm Hawkins h501 New York av
- HAWKINS KIRBY D (JANIE H), BUILDING CONTRACTOR, RESIDENTIAL and COMMERCIAL, "MASONRY WORK OUR SPECIALTY," 1104 E BRIGHT, TEL 2923, h do (See page 36 Buyers' Guide)**
- Leo hlpr Country Club of Kinston r Dover N C

W. C. Quinn Plumbing & Heating Co.

Plumbing Supplies
Pumps and Water
Systems

Contractors

Heating Equipment
Hot Water Heaters

107 E. GORDON

TEL. 4503

101 N. QUEEN



COMMERCIAL NATIONAL BANK
OF KINSTON
THE HOME OWNED BANK

THE HOME OWNED BANK



TEL. 3148

COLLEGE STREET PHARMACY

Your Neighborhood Drug Store

Filling Prescriptions Is the Most Important Part of Our Business
Our Antitoxins and Serums Under Continuous Refrigeration

1007 COLLEGE

DIAL 4166 OR 4167

Hawkins

- Mabel Mrs (c; Friendly Inn Club) h604 E Blount
- McKinley Rev (c; Cozelle R) pastor Mt Zion Baptist Ch h401 E North
- Mittie (c) maid h921 Carver
- Nora M studt r1104 E Bright
- Octavius K (Mavis) slsmn Sun Gas Serv r RD 4
- Peggie studt r1104 E Bright
- Robena Mrs (c) smstrs North Carol Shirt h607 Lincoln
- Walter V stablemn Hines Bros Lbr h120 S East
- Wm E (c; Robena) lab Kinston Tob h607 Lincoln
- Willie (c; Joanna D) gro 412 E Blount and restr 1301 Lincoln h501 New York av

Hay Cora (wid Frank) mach opr Lenoir Shirt r311 E Caswell

Hayes Chas R (Lottie B) atndt S Queen Serv Sta h807 College

--Clyde (Beulah L) clk Economy Gro & Mkt r RD 1

--Doris W Mrs cash McLellan's h202 E Bright

--Glenn M (Marie A; Hayes Refrigeration Serv) h200 E King

--Guthrie A (c) maid h303 E North

HAYES JAMES P (EDNA E; PASCHALL'S), h1407 POLLOCK, TEL 2917

--Lottie B Mrs tchr Contentnea Sch h807 College

--R B (Doris W) h202 E Bright

--Refrigeration Service (Glenn M Hayes) 614 N Independent

--Thos E landscape gdnr r607 Wallston av

LLOYD HUMPHREY

TRUCKING SERVICE • SAND and GRAVEL

104 BUCHAN AVENUE
Formerly Railroad St.

DIAL 2912

Haymore J Baxter (Inez A; City Drug) h305 W Washington av apt 4

Haynes see also Haines

--Blanche Mrs emp North Caro Shirt r1105 E Bright

--Janie W (wid Jas G) h317 E Peyton av

--Julius (Blanche) washer White Swan Lndry & Cln r1105 E Bright

Haynesworth Montague (c) greasemn Bright Belt Esso Servicenter r RD 4

Head John N barber Art Barber Shop r LaGrange N C

--Wm J (Harriet F) city mgr h1001 W Highland av

Hearn C Drucilla Mrs (c) tchr County Schs h315 N Orion

--Herschel J (Betty J) fcty supt E V Webb & Co h109 E Daniels

--Mary E (c) r315 N Orion

Heath A Clarence (Cora) barber h106 Vance

--Annie C Mrs emp Frosty Morn Meats h2 Asphalt rd RD 4

--Ashby jr lab Frosty Morn Meats r RD 4

--Ben F slsmn Dr Pepper r301 W Vernon av

--Bodell (Sallie) lab City St Dept h17-g Simon Bright Homes

--Bruce v-pres Knott Whse r RD 1

--Chas USA r208 N East

--Chas L film opr Oasis Theatre r Dover N C

--Cora Mrs tex wkr Kinston Shirt h106 Vance

--Cora (wid Wm) h907 N Queen

--Daisy W (wid Hugh) h423 E Lenoir av

--Doris S Mrs mgr G R Kinney Co h1602 Waverly av

SANITARY LAUNDRY
AND
DRY CLEANERS

HAT CLEANING AND REBLOCKING

210 S. QUEEN

TEL. 3193

KINSTON LAUNDRY CO.
DRY CLEANERS • RUG CLEANERS

"Fifty Years Experience"

208 W. GORDON

TEL. 2294

Oettinger Bros
ESTABLISHED 1912
Good Furniture for Good Homes

109 E. Caswell
104 S. Queen

Telephone 3159



105 E. NORTH

DIAL 3135

Heath

- Dorothy cash Harper Mkt & Gro r317 E Caswell
- Dwilla tchr Lewis Elem Sch r1404 Howard
- Edgar L (Sadie R) pntr h1306 College
- Edith D (wid Jos H) r204 N East
- Eliz (wid John H) h212 W Peyton av
- Ellen S Mrs opr Carolina T&T h102 E Vernon av
- Erma J mach opr Lenoir Shirt r504 E Caswell
- Essie opr Charm Beauty Salon r Snow Hill N C
- Florabell (c) maid r1019 Lincoln
- Gerald M clk Harvey Oil r615 N Independent
- Gordon R studt r1007 Rhem
- Guy W (Eunice) mtccmn Lenoir County Court House h14-f Simon Bright Homes
- Harvey M driver State Hwy & PWC r RD 5
- Hubert (S Queen Seaford Mkt) r RD 4
- Hugh jr (Doris) tobocconist Export Leaf Tob h423 E Lenoir av
- Janie mach opr Lenoir Shirt r307 E Grainger av
- Jesse P used parts mn Neuse Wrecking r117 S McDaniel
- John E usher Carolina Theatre r1602 Waverly av
- Lester mech Harvey Mtr r517 E Gordon
- Lynwood E junk dealer 117 S McDaniel r do
- Martha r103 N Heritage

PULLY'S BARBECUE

FRESH DAILY
SEAFOODS IN SEASON • STEAMED OYSTERS

307-9 N. HERITAGE

WE DELIVER

TELEPHONE 3981

- Matoaka smstrs Brody's r Deep Run N C
 - Minnie (wid Ralph) h1110 E Bright
 - Monroe slsmn Brody's r Deep Run N C
 - Nellie Mrs wndr Glen Raven Mills r410 Manning
 - Pauline bkpr Memorial Genl Hosp r1006 N Queen
 - R Clyde (Pearl P) USN r309 W Blount
 - R Vance (Margt E) emp Kinston Free Press h111 Okeh RD 4
 - Ruby H Mrs clk Kinston Shirt h120 S East
 - Ruth (wid Curtis) r912 E King
 - Sallie Mrs smstrs Lenoir Shirt h17-g Simon Bright Homes
 - Stanley (Geraldine) driver State Hwy & PWC h820 Chestnut
 - Sula (wid R Henry) r504 E Caswell
 - Thos W (Lucy R) civt clk and tax collr h1007 Rhem
- HEATH THOMAS W JR, SEC-TREAS MUTUAL BLDG & LOAN ASSN,
r1007 RHEM, TEL 2263**
- Vance (Margt E) pntr Kinston Daily Free Press r RD 4
 - Vernie (Annie C) reprmn Burrus Constn h2 Asphalt rd RD 4
 - W Albert (Doris S) line formn City Water & Light Dept h1602 Waverly
 - W Claro (Minnie S; W C Sutton Coal) h116 N East
 - Walter F USA r1110 E Bright
 - Wm A (Julia) gro 103 N Heritage h do
 - Wm C (Ellen S) cooler repr Dr Pepper h102 E Vernon av
 - Willie R slsmn Kinston Sls rRD 4

JOHN H. CARTER CO.

"Every Office Need"

109 East North Street

Phone 3133

Johnson Automotive Inc.



--:--
WHOLESALE
AUTO PARTS

--:--
ENGINE
REBUILDERS

--:--
COMPLETE
SHOP
SERVICE

--:--
218-220
W. North St.
Phone
2467

W. A. TURNER

PLUMBING

REPAIR
SERVICE

CONTRACTORS

SUPPLIES

215 Vance
Phone
4523

FRED C. GARDNER

CONTRACTOR *and* BUILDER

6 Loftin Bldg. 123 E. Gordon

Tel. 4712

HEATH WINFRED A (FANNIE C; HEATH'S GARAGE), h1505 HOWARD, TEL 3327

HEATH'S GARAGE (WINFRED A HEATH), GENERAL AUTO REPAIRING, PAINT and BODY SHOP, WRECKER SERVICE 610 N INDEPENDENT, TELS DAY 4480, NIGHT 3327 (See page 13 Buyers' Guide)

Hedgepeth Belle Mrs waitress Pully's Barbecue h110 S Trianon

--Glenn (c; Alice S) ydmn r Broadway

--Malett P (Novella S) dispr Union Cab h110 S Trianon

--Wm E plmb W C Quinn Plmb & Htg r RD 4

Heeden Geo L (Madeline A; Heeden's Ice Cream) h704 Rhem

Heeden's Ice Cream Co (Geo L Heeden) confr 123 S Queen

HEILIG-LEVINE of KINSTON INC, MORRIS J HEILIG SEC-TREAS-MGR, COMPLETE HOME FURNISHERS 118-128 W NORTH, TEL 2844 (See page 56 Buyers' Guide)

HEILIG MORRIS J (IDA K), SEC-TREAS-MGR HEILIG-LEVINE of KINSTON INC, h710 ROUNTREE av, TEL 3589

Helfrich Robt T (Sybil) carp E R Smith h111a E Peyton av

Helms Bobby J studt r600 Manning

--H Calvin (Eunice A) crdr Glen Raven Mills h700 W Blount

--Henry H (Julia A) overseer Glen Raven Mills h600 Manning

HEMBY LLOYD, MGR THOMPSON-WOOTEN OIL CO, r RD 1

--Paul C (Cora M) tailor 129 N Queen r1308 Queens rd

HEMBY PAUL C JR (MARTHA W), V-PRES-TREAS W A MOORE & CO INC, h904 EDWARDS av, TEL 3460

H. H. Mc COY CO.

Wholesale Distributors

GROCERIES — ROBINHOOD — HARDWARE — FLOUR

400 N. Queen St.

Phone 4105

--Pearl cash Brody's rRD 1

--Wilbur S v-pres C W Howard & Co h1308 Queens rd

Hemrick Harold S (Martha F; Credit Bur of Kinston) mgr Credit Bur Adjustment Serv h806 Carolina av

Henderson Alice M (wid Frank) r903 N Independent

--Bobby delmn Economy Gro & Mkt r1002 Desmond

--Chas (c; Laura) ydmn Coca-Cola h702 Quinerly

--Clem M (Fleta; Henderson Fish Mkt) h1002 Desmond

--Doris L Mrs ofc sec Gray & Oglesby h900 W Vernon av

--Emma L (c) h101 W Spring Hill

--Fish Market (Clem M Henderson) 201½ S Adkin

--Gladys h903 N Independent

--Henry (c; Mamie) lab Geo DuBose Genl Contr h8-c Mitchell Wooten cts

--J Tom cabt mkt Bradshaw Woodworking r804 E Caswell

--Jas bodymech Connor's Body & Pnt Shop r110 S Queen

--Jeanie M (c) studt r702 Quinerly

--Roger L (Doris L) mgr Serv-U-Gro h900 W Vernon av

--Thelma (c) studt r8-c Mitchell Wooten cts

Henley Ira B (Virginia B) slsmn Globe Medicine h405 N McLewean apt 3

--Mary E (wid Herbert C) with Globe Medicine h1319 Holman

--Virginia B Mrs tech Dr Rachel D Davis h405 N McLewean apt 3

HENRY GEO J (HATTIE M), TREAS L HARVEY & SON CO, r906 N QUEEN, TEL 4207

HARDY'S RADIO SERVICE

Service on All Makes and Models

ELECTRICAL APPLIANCES

REPAIRS

302 S. QUEEN

TEL. 4675



FERRERELL
MOTOR CO.

410 N. HERITAGE
DIAL 2214



SALES

L. C. FERRERELL CO.
FARM SUPPLIES

MASSEY-HARRIS FARM TRACTORS

408 N. HERITAGE

TEL. 4341

F P RASBERRY

INSURANCE

OF ALL KINDS

LOFTIN BLDG. 123 E. GORDON

DIAL 3570

Henry

- Ira L (c) lab Frosty Morn Meats r519 E North
- Jas P (Ruth E) ofc in chg Salvation Army h507 Atlantic av
- Jas R (Patience L) tchr Adkin High Sch h1054 University
- Marjorie mach opr Old Dominion Box r905 E Caswell
- Patience L Mrs (c) tchr County Schs h1054 University
- Herd Lula I Mrs ofc sec Oettinger Bros r1700 W Washington av
- Sam'l W (Lula I) USMC r1700 W Washington av
- Herndon John A (Varion S; Kinston Cycle Shop) h108 W Grainger av
- Tidie D (wid Paul) r600 E Gordon
- Varion S Mrs clk Johnson-Hicks Mtr h108 W Grainger av
- Vern L studt r108 W Grainger av
- Herring Allen J (Herring Radio TV Serv) r LaGrange N C
- Andrew (c; Pearlie; All Star Record Shop) mach opr Jackson Mattress h314 Pine
- Berniece J Mrs nurse Memorial Genl Hosp r Pink Hill N C
- Bessie Mrs nurse Caswell Training Sch r do
- Cena E (wid John E) h113 E Bright
- Chas J (Della; Big Star Whse) h1211 W Vernon av
- Clara B Mrs wndr Glen Raven Mills h314 S Trianon
- Earl h916 E Bright
- Edna r916 E Bright
- Essie M Mrs (c) tob wkr Kinston Tob r530 S Queen
- Grant (c) r102 Loftin la

ERVINE ELECTRIC CO.

CONTRACTORS

RADIANT GLASS HEAT

ROBOT GARAGE DOORS

RESIDENTIAL

COMMERCIAL

809 Rhem

Phone 4491

- Helen (c) maid r207 N Independent
- Jas C crdr Glen Raven Mills r302 Mitchell
- Jas E (Lillie W) driver Paul Dunn h516 E Caswell
- Lena B Mrs (c) beauty shop 106 W Shine h501 E Blount
- Leroy C (Kate) tchr Contentnece Sch h704 Edwards av
- Lillie M (c) studt r501 E Bright
- Lillie W Mrs chkr Perry's Dry Cln h516 E Caswell
- Lumas (c; Lillie M) gro 408 E Bright r RD 2
- Nellie M Mrs ofc sec W A Moore & Co r1313 McAdoo
- Nonie ofc sec LaRoque & Hewitt r Greenville rd
- Oscar waiter Pharo's Steak House r314 S Trianon
- Otha E with Daly Herring r205 W Highland av
- Radio-TV Service (Allen J Herring) US Hwy 70 RD 2
- Ralph (c; Anese) lab h18-a Mitchell Wooten cts
- Ray USA r314 S Trianon
- Rennie (c) lndrs h414 Thompson
- Ruth (c) maid r501 E Bright
- Sam (c; Essie M) tob wkr r530 S Queen
- Sarah R mach opr Lenoir Shirt r113 E Bright
- Walter (c; Zena) jan Adkin Sch h1121 Lincoln
- Walter V (Clara B) h314 S Trianon
- Wm J (c; Lena B) logger h501 E Blount
- Zena Mrs (c) maid Adkin Sch h1121 Lincoln

RANDOLPH'S FLORIST

Say it with Flowers

708 W. VERNON AVE.

DIAL 4850

GARNER'S FUNERAL HOME

AMBULANCE
SERVICE

"A
Garner's
Ambulance

Is
White"

512 N. Queen

Dial
2124

TOBIE'S GARAGE

GENERAL
AUTO
REPAIRS

SERVICE
ON
ALL
MAKES

428
E. LENOIR AV.

PHONE
5493

CONNER'S AUTO SERVICE



Body
Repairs

Painting

General
Repairs

WRECKER
SERVICE

DAY & NIGHT

PHONES
Day 5011
Night 5171

205 W. Caswell

LENOIR COUNTY NEWS

A Better County Through Improved Farm Practices

JACK RIDER, Editor and Publisher

114 W. KING

PHONE 5415

Hester John (c) r6-f Mitchell Wooten cts
 --Thos J (Mary E) mgr Caroon's Food Center h809 N McLewan
 --Ulysses G (c; Sarah E) tailor Swartz Tailoring h6-f Mitchell Wooten cts
 Hettler John P sls mgr h9206 Regent av
 Hewitt Grady (Louise) wldr Smith's Htg h1151 Hadley
 --John C (Sebie M) slsmn Midyette Hdw h1105 Carey rd
 --Louise Mrs tex wkr Kinston Shirt h1151 Hadley
**HEWITT THOMAS F (MARGT F; LaROQUE & HEWITT), h1200
 COLLEGE, TEL 3064**
 Hicks Cecil E photog 308 E Gordon h do
 --Estella Mrs (c) emp Imperial Tob h1115 Oak
 --Ethel (c) studt r401 Pine
**HICKS GEORGE A (ELIZ P), MGR JOHNSON-HICKS MOTOR CO INC,
 h1506 McADOO, TEL 5234**
 --Hattie M Mrs (c) prsr Lenoir Shirt h405 Wootens la
 --Henry L (Annie S) mgr Hines Ice r410 Mitchell
 --John (c; Estella) pntr h115 Oak
 --Lawrence W (c) pntr r1115 Oak
 --Lee R (c; Lessie M) pntr h405 N Orion
 --Lottie (c; Garfield) r1309 Lincoln
 --McHaley (c; wid Manley) h1013 Hicks av
 --Nita G Mrs (c) prsr Kinston Shirt r311 N East
 --Palmer L (c) r1013 Hicks av

NORMAN BROS.

CONTRACTORS

307 Cox Ave.
Phone 4849

1405 Holman St.
Phone 2712

• PAINTING
• PAPERING
• FLOOR
FINISHING

--Randolph (c) r1013 Hicks av
 --Robt (c; Genetta) h609 E Lenoir av
 --Tebo (c; Hattie M) slsmn Colonial Ice h405 Wootens la
 --Wm (c) lab Frosty Morn Meats r211 Lincoln
 Higgenbotham Jas (Mary) uphol Decoration Shoppe r512 E Gordon
 --Mary Mrs ofc sec Harvey's r512 E Gordon
 Hill Adeline cash Carolina Theatre r215 W Blount
 --Agatha H Mrs ofc sec United Life & Accident Ins r206 Glenwood av
 --Alex (c; Sallye C; Hill's Elec Shoe Shop) h12-a Mitchell Wooten cts
 --Alpha W Mrs ofc sec Claude H Ballard r RD 2
 --Alton P (Mildred E) supvr Camp LeJeune h602 E Caswell
 --Andrew J lab Frosty Morn Meats r Deep Run N C
 --Annie B (c; wid Ollin) maid r520 Tobacco la
 --Anthony L C (Mabel V) asst collr City Ck h401 W Washington av
 --Archie M crdr Glen Raven Mills r RD 1
 --Arth C studt r213 W Washington av.
 --Ben A mech Byrd's Auto Serv r Trenton N C
 --Benj F (Eliz S) mgr Eastern Rulane SlS h1404 College
 --Bertha h205 E Washington av
 --Bettie B (wid Hardy) h215 W Blount
 --Branch (Ida S) lab Smith Concrete Products h Old County Home rd RD 4
 --Britton (Mattie L) carp h1107 E King

WEBB FUNERAL HOME

FUNERAL
DIRECTORS

24 HOUR
AMBULANCE
SERVICE

CHAPEL

403 E. Blount

PHONE
5166

TURNER ELECTRIC COMPANY

RESIDENTIAL — COMMERCIAL
WIRING — FIXTURES

702 N. HERITAGE

PHONE 5405

Whitfield's Jewelry Store

Keepsake
DIAMOND RINGS

ELGIN and HAMILTON
WATCHES

498 N. QUEEN ST.

TELEPHONE 2977

Hill

- Bruce E (Laune) clk A&P h211 N Tiffany
- Chas E (Martha) h218 E Bright
- Clara F Mrs spnr Glen Raven Mills h111 S Trianon
- Clifton (Gladys) emp Caswell Training Sch r706 Chestnut
- Clifton lab State Hwy & PWC r RD 4
- Clifton slsmn Dainty Maid Bakery r208 E King
- Cora L (c) r551 Dennis
- Coy (Irene; Hill's Fish Mkt) h912 Westover av
- David V (Cattie E) farmer h204 1st RD 4

HILL DIRECTORY CO INC

CITY DIRECTORY PUBLISHERS

MAILING LISTS

CONSUMER MARKET RESEARCH

207 GOVERNOR, RICHMOND 6, VA

TELEPHONE 3-0127

LIBRARY of OUT-of-TOWN CITY DIRECTORIES

AT CHAMBER of COMMERCE

507 N QUEEN

TELEPHONES 3679 and 2450

- E Bernice slsw Nachamson's r510 E Gordon
- Earl N (Ruth S) shoe repr Kinston Shoe Hosp h403 E Vernon av
- Edna T Mrs asst city clk h111½ E Gordon
- Edw N clk Self Serv Lndry r403 E Vernon av

GRADY'S SERVICE STATION

GAS — OIL — TIRE and BATTERY

SALES and SERVICE

STARTER GENERATOR BRAKE SERVICE

201 S. Queen opp. Courthouse

Phone 2879

- Edw V (Anne) cook Caswell Training Sch r do
- Edwin G (Edna T) clk in chge County Selective Serv Draft Bd No 55 h111½ E Gordon
- Effie Mrs pkr Frosty Morn Meats h302 S Trianon
- Eleanor H studt r103 W Highland av
- Eliza P Mrs mach opr Kinston Shirt h912 E Bright
- Eliz S Mrs slswn Brody's h1404 College
- Elsie Mrs tex wkr Glen Raven Mills h18-h Simon Bright Homes
- Emanuel M Rev (c; Ruth B) pres Whitehead Mut Burial Assn r LaGrange N C
- Ernest hlpr Lane's Funeral Home
- Esther Mrs (c) tob wkr Kinston Tob r508 Chestnut
- Eva M Mrs tex wkr Kinston Shirt r305 E Vernon av
- Florabelle Mrs atndt Caswell Training Sch r do
- Floyd (c; Irma) carp r512 Lincoln
- Frances slswn Harvey's r Dover N C
- Frank (Frances O) meat ctr Caroon's Food Center r302 E Caswell
- Fred USN r912 Westover av
- Garfield (c) emp Willis Hines Lbr
- Garland G (Eliza P) lab City St Dept h912 E Bright
- Geo A studt r11-f Simon Bright Homes
- Geo E (Katie) electn h11-f Simon Bright Homes
- Guy (c; Mary) h1214 Lincoln



COLONIAL OIL CO., INC.



Yale Tires

Distributors
Pure Batteries

Auto Accessories

801 Minerva

Tel. 4033

B A L L A R D ' S Cleaners

CASH
and
CARRY

PICK-UP
and
DELIVERY

PHONE
2548

410 E. CASWELL

J. A. MOORE EQUIPMENT

CO.

Sanitary
Scales

R. C. Allen
Business
Machines

Commercial
Refrigeration

Office
Equipment

804
Westover Ave.

PHONE
5665

LENOIR COAL COMPANY

DEPENDABLE COAL SERVICE

400 S. TRIANON

TEL. 2081

Hill

- Guy (Betty) pntr r100 S McDaniel
- Hampton mech Harvey Mtr r RD 2
- Harry pntr r100 W Bright
- Hattie Mrs (c) h312 S Heritage
- Hattie C Mrs h213 W Washington av
- Helen B ofc sec Coml Natl Bank r1007 Perry
- Hellene (c) maid r110 W South
- Henry D (c; Rosalie B) lah h408 Wootens la
- Herhert (c; Kathleen) h803 Macon
- Irene Mrs twstr Glen Raven Mills h912 Westover av
- Irma Mrs (c) maid Felix Harvey r512 Lincoln
- Jas (c; Elnora) lah Hines Bros Lbr h410 S Adkin
- Jas C (Shirley) clk A&EC h600 W Lenoir av apt 8
- Jas C (Letha L) slsmn Dainty Maid Bakery h708 Chestnut
- Jas E (Mary H) mech Jenkins-Jones Mtr h700 N Queen
- Janie (c; wid Herhert) h551 Dennis
- John A (c; Lillie) lah Geo DuBose Genl Contr h1309 Lincoln
- John W (Clara F) emp A&EC h111 S Trianon
- John W jr USA r111 S Trianon
- Junius N (Gatsy W) mech Carrow Buick h Wake av RD 2
- Keith delmn Temple Drug r602 E Caswell
- Lena P (wid Henry V) h401 E Gordon
- Leona E Mrs slswn McLellan's r RD 1

MALLARD-GRIFFIN, INC.

LUMBER • MILLWORK • BUILDING SUPPLIES

1405 W. Washington Ave.

Tel. 2250

- Leroy (c; Vina) constn wkr r607 Tower Hill rd
- Lillie Mrs (c) emp Dixie Leaf Toh h1309 Lincoln
- Lillie A (wid Arth) h316 E Lenoir av
- Linwood (Ruth) city firefighter r111 E Bright
- Linwood slsmn S&A Auto Parts r Seven Springs N C
- Lizzie M (wid Jake) h17-h Simon Bright Homes
- Lloyd (Annie Z) h206 N Orion
- Lottie (c) maid r302 Pine
- Lula (c) cook h414 N Davis
- Mahel T Mrs ofc asst Zebulon V Moseley r Grifton N C
- Mahel V Mrs tchr Lewis Elem Sch h401 W Washington av
- Mardiciu (c; wid Clarence) h302 Pine
- Marvin O agt Life Ins Co of Va r RD 1
- Mary (c) r505 Harvey
- Mary (c) maid r306 E Shine
- Mary Mrs (c) tex wkr Glen Raven Mills h1214 Lincoln
- Mary F (c) prsr Kinston Shirt r607 Tower Hill rd
- Mary L cash Grady Bros r316 E Lenoir av
- Maxie B Mrs slswn McLellan's r Dover N C
- Mildred E Mrs emp Kinston Shirt h602 E Caswell
- Mildred M ofc asst County PMA r316 E Lenoir av
- Mildred M Mrs slswn Nachamson's h117 S Trianon
- Mollie H (wid Herhert L) h109 W Daniels

EROSLEY General Sales Co.*a FINE CO.*SALES — SERVICE
• PARTS •

DISTRIBUTORS

219 W. GORDON — PHONE 3096

**JOHNSON-
HICKS
MOTOR CO.
INC.****You'll
Be
Ahead
With
Nash**

203 W. Blount

**PHONE
5262****TEMPLE
DRUG
CO.****PRESCRIPTIONS****Elizabeth
Arden
Toiletries****DELIVERY****PHONE
4155**Opposite P.O.
304 N. Queen

GRADE
"A"
MILK

Carolina
DAIRIES CORP.

ICE CREAM
for
All Occasions

800 W. VERNON AVE.

DIAL 3713

Hill

- Nathl M dept mgr Copeland Sup h1313 McAdoo apt G-4
- Noah (Josephine) h905 N McLewean av
- Oazie (Ruh) plmb Caswell Training Sch r RD 2
- Paul r7-h Simon Bright Homes
- Polly J (wid Horatio) r US Hwy 70 (RD 2)
- Preston B (Vera) plmb h100 W Bright
- R Frank (Ella M) h103 W Highland av
- Rachie J (Elsie J) driver Red Bird Taxi h18-h Simon Bright Homes
- Rannie M (wid Lee) chkr Kinston Lndry h802 W Washington av
- Ray (Eva M) driver Kinston Milling r305 E Vernon av
- Raymond (c) lab r318 E Bright
- Richd F (Eleanor M) r103 W Highland av
- Roht F h7-h Simon Bright Homes
- Roht O slsmn Harvey's r RD 2
- Roht P barber City Barber Shop r RD 1
- Rodolph wndr Glen Raven Mills r912 Westover av
- Rom O slsmn Harvey's r US Hwy 70 RD 2
- Ruby h507 Maple la
- Ruby Mrs atndt Caswell Training Sch rRD 2
- S J (Florahelle) atndt Caswell Training Sch r do
- Sadie (c; wid Fred) toh wkr h607 Tower Hill rd
- Sallie B (wid Mark L) tchr Caswell Training Sch h1907 Perry
- Sallye C Mrs (c) tchr Adkin High Sch h12-a Mitchell Wooten cts

DAINTY MAID BAKERY, INC.

THE HOME OF GOOD THINGS TO EAT
"DAINTY MAID BREAD"

200 N. HERITAGE

TEL. 2541

- Sarah (c) hangr Export Leaf Tob r414 N Davis
- Sidney (c; Arlenia) farmer h US Hwy 258 RD 4
- Sidney R (Effie) formn State Hwy & PWC h302 S Trianon
- Stanford R (Constance M) ship clk Gray & Oglesby r117 E Washington
- T Frank heer 228 S Queen h do
- Tennyson S (I Gay) asst mgr Belk's h605 Atlantic av
- Thos (Mildred M) mach opr State Hwy & PWC h117 S Trianon
- Thurman (City Limit Serv Sta) h711 Minerva
- Wallace E studt r1111 S Trianon
- Warren emp City Water & Light Dept
- Wayne L (c) USA r301 Hine's al
- Wesley W (M Eliz) slsmn Harvey Oil h US Hwy 70 RD 2
- Wm H (Alpha W; Hill's Radio Serv) r RD 2
- Wm H (Ellen) mtecmn City Schs r RD 1
- Wm J gro 704 Chestnut h706 do
- Wm J lah Frosty Morn Meats r312 E Bright
- Wm S jr (Agatha H) driver Am News r206 Glenwood av
- Willie (c; Clara W) lah h318 S East
- Willie F (Louise G) mgr Roht L Taylor Serv Sta h202 E Vernon av
- Hill's Electric Shoe Shop (c; Alex Hill) repr 413½ S Queen
- Fish Market (Coy Hill) 100 N Heritage
- Radio Service (Wm H Hill) rear 1605 W Vernon av
- Hilliard John (c) trucking 110 Loftin la r do

G. W. CARTER TILE CO.

TILE CONTRACTORS • TERRAZZO
MARBLE

502 E. VERNON AVE.

TEL. 3587

WOOTEN OIL CO.



GAS — OIL

BOTTLED
GAS

FUEL OIL

BATTERIES
TIRES

Serving
Farm and Home.
550 Dennis
at E. Washington
Av.
Phone 3161

BRADSHAW WOODWORKING

Co.

Manufacturers
of

- Cabinets
- Doors
- Cafe Booths
- Mantels

Store

Fixtures

Windows

and

Screens

RICHLANDS
ROAD

Phone 4621

UNION ELECTRIC CO.

Electrical Contractors
 WIRING SUPPLIES — LIGHTING FIXTURES
 ELECTRICAL APPLIANCES AND REPAIRS

DIAL 3964

429 N. QUEEN

**MITCHELL OIL CO.**

... DISTRIBUTORS ...

Gasoline - Lubricants - Fuel Oil

**FIRESTONE
 GOODRICH
 TIRES**

GOLDSBORO RCAD, HWY. 70-W

TELEPHONE 2118

Hilsinger Clement F (Helen M) mech Spence Mtr h1506 Stroud av

--Geo C USA r1506 Stroud av

Hines Annie Mrs emp Kinston Shirt h15c Simon Bright Homes

--Apartments 208 W Lenoir av

--Bessie Mrs r306 Atlantic av

--Bros Grocery (Wm E and Isaac) 323 E Washington av

HINES BROS LUMBER CO INC, S PHILLIP HINES PRES, WALTER D**LaROQUE V-PRES, OSCAR GREENE SEC-TREAS, LUMBER****MANUFACTURERS 600 E BRIGHT, TELS 3540 and 3644**

--Chas (c; Marjorie) lab E V Webb & Co h401 E Washington av

--Chas M (Isabelle R) formn Willis Hines Lbr h108 W Daniels

--Clarence (c; Minnie) shoe shiner Art Barber Shop r1013 E Gordon

--Danl (Ruby T) USCG h2-h Simon Bright Homes

--Eliz M Mrs sec-treas Willis Hines Lbr h900 West rd

--Emma (c; wid Frank) tob wkr h813 Carver

--Fred (Gertie J) driver Neuse Distr h916 E King

--Harriet (c) Indry wkr Pressly's Lndry & Dry Clns r RD 5

--Harvey C pres Harvey C Hines Co h1118 N Queen

HINES HARVEY C CO, HARVEY C HINES PRES, WM H HINES V-PRES,**HARVEY C HINES JR V-PRES-TREAS, AARON L WEISE SEC,****WHOLESALE GROCERS, ICE MANUFACTURERS and DEALERS,****MANUFACTURERS and WHOLESALERS HINES ICE CREAM,****BOTTLERS and DISTRIBUTORS of COCA COLA 200-210 W GORDON,****TEL 3185 (See page 24 Buyers' Guide)****HUMPHREY TIRE CO.**

RECAPPING — BATTERIES

123 W. BLOUNT ST.

PHONE 3520

--Harvey C jr (Nancy K) v-pres-treas Harvey C Hines Co v-pres Kinston

Broadcasting and Kinston Chamber of Commerce h104 Park av

HINES ICE CO, H L HICKS MGR, 200 W GORDON, TEL 3185**HINES ICE CREAM CO, G ROBT WOOTEN MGR, 200 W GORDON,****TEL 3185**

--Ida G (c) maid r408 E North

--Isaac (Annie B; Hines Bros Gro) h701 E Caswell

--Ivey R (Melba A) pkr Frosty Morn Meats r916 E King

--J J farm hand Caswell Training Sch r do

--Jas R (c; Maggie E) lab Smith-Douglas h1015 E Shine

--John (Mary P) driver Heilig-Levine h107 S Orion

--John (Fannie) restr 214 N Heritage h do

--Jos R (Mamie) carp Shackelford Constn h200 S East

--Joshua (Erma D) h303 S McDaniel

--Kelly S Mrs bkpr Kinston Elec r116 E Caswell

--Leone H (wid Waitman T) h207 E King

--Leroy studt r15-c Simon Bright Homes

--Louie D crdr Glen Raven Mills r RD 2

--Lovett Community Center playground 1100 E King

--Lovit jr (Kelly S) USA r116 E Caswell

--Lydia Mrs wndr Glen Raven Mills r218 W Blount

--Martha T Mrs wndr Glen Raven Mills h307 W Blount

--Mary E (c) r408 E North

**Carlton's
Garage**

--

**SUN
 MOTOR
 TUNE-UPS**

--

**AUTO-LITE
 and
 DELCO
 REMY**
**SERVICE
 and
 PARTS**

--

 308
 Mitchell St.

**PHONE
 5484**
**Kinston Milling Co.**

Buyers of All Kinds of Grains

 Manufacturers of
 Livestock and Poultry Feed

105 S. TIFFANY

TEL. 2594

C. OETTINGER, INC.

INSURANCE

Auto

Fire

Bonds

114 E. GORDON ST.

TEL. 3882

Hines

- Mary P Mrs slswn Nachamson's h107 S Orion
- Mattie L (c) studt r408 E North
- Melba A Mrs slswn Nachamson's r916 E King
- Muriel H studt r506 W Washington av
- Polly J (wid Lovit) h116 E Caswell
- Robt S (Frances) slsmn Kemper-Thomas h1510 Hyman av
- Roy L (c) studt r408 E North
- S Phillip (Muriel H) pres Hines Bros Lbr h506 W Washington av
- Saml P jr supt Hines Bros Lbr r506 W Washington av
- Steph (Martha T) mech Thompson Mtr h307 W Blount
- Thos J (c; Cozy B) lab r414 Thompson
- Wesley (Eula B; Little Food Store) h804 Fairfield av
- Wm E (Sarah; Hines Bros Gro) h102 N Trianon
- Wm G with Hines Bros Lbr r116 E Caswell
- Wm H (Mary J) emp Lenoir Shirt r315 Pollock
- Wm W v-pres Coca-Cola Btlg Co of Kinston and Harvey C Hines
Co r118 N Queen
- Willis (Eliz M) pres Willis Hines Lbr h900 West rd
- Willis Lumber Co Willis Hines pres Mrs Eliz M Hines sec-treas US
Hwy 70 RD 2

Hinson Hannah B laby tech Linwood E Williams r1319 N Heritage

--Jos L (Anna H) supvr US Dept of Agrl Farmers Home Admn h600 Perry

--Lewis M (Inez W) tractor opr Lloyd Humphrey h306 S Trianon

West Machinery Co., Inc.TRACTORS
TRUCKSREFRIGERATION
FREEZERS

US Hwy 258 R D 4

• FARMALL •

Phone 4176

- Martha G r1319 N Heritage
- Wm electn r102 Peyton av
- Wm J (Alice) slsmn Gray & Oglesby r Goldsboro N C
- Wm L insp State Hwy & PWC h1319 N Heritage
- Hinton W Harvey (Juanita S) dep collr State Dept of Rev h700 Abbott
- Hobb Robt driver Paul's Transfer h New Bern rd RD 3
- A Noel (Mary M) mgr Jesse G Brown h317 E Capitola av
- David (Eliz) tractor driver Caswell Training Sch r do
- Geo W (Thyra S) v-pres-genl mgr Frosty Morn Meats h1000 Carolina
- Hobby Andrew L lbr dlr US Hwy 258 RD 4 h do
- Melba C Mrs h105 Okeh RD 4
- Hobgood Alf L (Annie B) br mgr Imperial Tob h1301 N Queen
- Edna H Mrs tchr Harvey Elem Sch h907 Rountree av
- Fredk (c) h1012 Macon
- Lonnie (c) lab Imperial Tob r110 E Shine
- Norman A (Edna H) buyer Export Leaf Tob h907 Rountree av
- Scotia S prin Harvey Elem Sch h716 Harding av
- Susie (wid A D) r1204 N Queen
- Hocutt Mary L Mrs emp Kinston Shirt h506 E Caswell
- Thad (Lola) formn Evans Constn h108 S McDaniel
- Thad jr (Mary L) carp Evans Constn h506 E Caswell
- Hodges Alice R supt of nurses Memorial Genl Hosp h400 Michell
- Barbara A (wid Edw M) h605 W Washington av

HADDOCK AUTO SERVICEGENERAL REPAIRS TO ANY CAR
WRECKER SERVICE

New Bern-Richlands Fork

Phone 5004

*Schlitz***NEUSE
Distributing
Co.****Wholesale
Distributors
GROCERIES
TIRES
BEER**

500 E. Grainger Ave.

**TELS.
4141
and
4142****RAY****O.****DUNN****RADIO
SERVICE**

--

CALL FOR
AND
DELIVERY

--

206

**EAST
CASWELL**

Turner's Tractor & Implement Co.

NEW IDEA

ALLIS-CHALMERS

NEW HOLLAND

Intersection Hwy 70 and 258

Phone 5291

Hodges

- Dempsey W (Martha H) pres Kinston Production Credit Assn and sec treas Kinston Cooperative Whse h1111 W Lenoir av
- Evelyn tchr Grainger Hi Sch r300 Rhodes av
- Floyd S (Rena M) barber Whitfield Barber Shop r812 Chestnut
- J Arendell (Nannie M; Kings Court Serv Sta) h1106 Pollock
- R Graham sec-treas Lenoir County Hosp Inc
- Rena M slswn Ben's Outlet r812 Chestnut
- Robt (c) logger r921 Carver
- Wm H (c) r1019 Macon

Hoffman see also Huffman

- Alice W Mrs cash McLellan's r603 W Vernon av
- D Eleanor Mrs nurse Parrott Mem Hosp h315 Woodlawn dr
- Henry A (D Eleanor) trav slsmn Kinston Auto Parts h315 Woodlawn dr
- Herbert clk J E Hood & Co rRD 1
- John W (Pauline W) mech h907 E King
- L Earl slsmn Western Auto Assoc Store r408 E Gordon
- Lynn C lab City St Dept h212 E Bright
- Sybil clk J E Hood & Co rRD 1

HOGAN ALEXANDER L (IRENE T; HOGAN'S PHARMACY), h1323 HOLMAN, TEL 4442

- Eliz A studt r1323 Holman
- Irene T Mrs clk Hogan Pharm h1323 Holman

HEATH'S GARAGE

GENERAL REPAIRS
610 N. Independent

- Phones 4480
- Night 3327



HOGAN'S PHARMACY (A L HOGAN), PRESCRIPTION DRUGGISTS, 815 N QUEEN, TEL 5133 (See page 42 Buyers' Guide)

Hogarth John B (Mildred P) exec dir Boy Scouts of Am h803 Perry Holbrook Lynn C (Alma O) mgr Am News h406 Park av Holden Percy B (Eagle Whse) mgr New Carolina Whse r Snow Hill N C Holland Alex (Carrie B) atndt Caswell Training Sch r do

- Carrie R Mrs atndt Caswell Training Sch r do
- Charity L interviewer SESC r1604 Perry Pk dr
- Ellis carp Evans Constn r RD 1

--Fannie B Mrs (W E Bailey Co) h1407 Bond

HOLLAND JACK C (FANNIE B), MGR W E BAILEY CO, h1407 BOND, TEL 2618-3

- Kent (Adele S) timber mn h US Hwy 258 RD 4
- Minnie S Mrs mach opr Kinston Shirt h110 Okeh RD 4
- Ralph C (Minnie S) carp h110 Okeh RD 4

Holleman see also Holloman

- Arth A (Eliz B) mgr Malpass Tob Curers h704 N McLewean
- Henry N USN r704 N McLewean av

Hollings Ruby slswn Rose's r LaGrange N C

Hollingsworth Delane slswn Brody's r RD 1

--Mary E case wkr County Welfare Dept r LaGrange N C

Hollis Wm T mech Mathis Mtr r Grifton N C

Holloman see also Holleman



BARNES

&
COX
MOTOR
CO.



SALES

SERVICE

ACCESSORIES

REPAIRS

105 W. Blount

PHONE
3939

KIRBY
HAWKINS

BUILDING
CONTRACTOR

"Masonry
Work
Our
Specialty"

1104
E. Bright

PHONE
2923

ERNEST JONES RADIO SERVICE

Phonograph Records • Radios • Radio Repairs

214 S. QUEEN

TEL. 4567

FURNITURE AUCTION MARKET

Before You Buy — Visit Our Auction

111 E. CASWELL ST.

PHONE 5363

Holloman

- Benj S (Nancy S) barber Rodney S Swinson h703 Abbott
 - Benj S jr (Hattie H) wtch repr r703 Abbott
 - Betsy Mrs h1003 N Queen
 - Betty G Mrs slswn Nachamson's h816 Chestnut
 - Chas tchr r605 W Lenoir av
 - Christine Mrs atndt Caswell Training Sch r do
 - G Kirby (Pearl) opr City Water & Light Dept h209½ W Lenoir av
 - Hattie H Mrs chkr Fairfield Gro r703 Abbott
 - Jas H (Barbara) h908 E Caswell
 - Julian R (Betty G) clk Yellow Front Mkt h816 Chestnut
 - Pearl Mrs chkr Kinston Lndry h209½ W Lenoir av
 - Pearl Mrs smstrs Kinston Shirt h606 E Caswell
 - Sammie L (Pearl) slsmn Jenkins-Jones Mtr h606 E Caswell
 - Saml (Adelle) emp City St Dept r113 E Bright
 - Steph (Christine) cook Caswell Training Sch r do
 - W Ivy (Lillian) mech E L Scott Roofing h804 E King
 - Woodrow (Ethel M; West End Gro) r113 E Bright
- Holloway Alton (c) lab Lenoir Coal r Smith's al
- Caroline (c) r313 S Davis
 - Chas (c; Henrietta) lab r912 Reed
 - Chas R driver Paul's Transfer r102 E Bright
 - Eastman (c; Janie E) lab Miles Serv Sta r400 E North

N. C. PRODUCTS CORP.

CONCRETE PIPE FOR YOUR EVERY DRAINAGE NEED

Sizes: 12, 15, 18, 24, 30, 36, 42, 48, 54, 60 Inch

IMMEDIATE DELIVERY

KINSTON: Olive St. • Tel. 2514 RALEIGH: Pershing Rd. • Tel. 2-0283 or 5884

- Ether (c; Katie) lab h501 S Tr. ...
 - Henrietta (c) emp L B Jenkins Tob r912 Reed
 - Hettie (c) r313 S Davis
 - Ishmun (c) atndt Mal's Serv Center r E North
 - Jamie D (Selma R) driver Greyhound Cab h102 E Bright
 - Julius (Julia) farmer h Carey rd
 - Lovie (c; wid Jas H) h516 E Shine
 - Mary K (c; wid Thos B) dir Holloway Memorial Recreation Center h412 E Shine
 - Minerva (c; wid Dock) maid r516 E Shine
 - Selma R Mrs wndr Glen Raven Mills h102 E Bright
- Hollowell Nora Mrs atndt Caswell Training Sch r do
- Wm R (Nannie C; Wooten-Hollowell Oil) h1401 McAdoo
- Holly Dorothy Q (c) tchr County Sch r500 Clay
- Willard (c; Beatrice) carp h500 Clay
 - Beulah S Mrs (c) maid r413 E Bright
- Holmes Emma S tchr Grainger Hi Sch r205 Park av
- Ernest (c) hlpr Vets News Stand r Lincoln City N C
 - Ernest (c; Daisy) lab N C Products h1112 Lincoln
 - Ernest jr (c) emp Warren's Gro r1112 Lincoln
 - J Henry jr (Virginia) asst mgr Lenoir Farmers Co-Op Exch h503 Wallston av
 - John H emp Frosty Morn Meats r LaGrange N C

SUN GAS SERVICE OF KINSTON

HWY. 70 EAST
at Richland Fork
PHONE 5208

SUNGAS
for
Home and FARM

REFRIGERATORS
STOVES
HOT WATER HEATERS
RANGES

E. R. Smith

General
Contractor

RESIDEN-
TIAL

•
COMMERCIAL

•
INDUSTRIAL

702
N. Heritage

PHONE
5423

Williams
Oil
Co.



FUEL
OIL
FOR HOMES

GASOLINE

TIRES

BATTERIES

Newbern Hwy

PHONE
4160

WILLARD J. R. Fordham, Distributor BATTERIES

SOCONY — VACUUM PRODUCTS
COMPLETE AUTO SERVICE
TIRES

610 N. HERITAGE

DIAL 3493

Holmes

- Joyce slswn Rose's r LaGrange N C
- Mildred (c) opr Victory Beauty Salon r806 Tower Hill rd
- Robt (c) studt r413 E Bright
- Holmon Christine (c) studt r634 E Lenoir av
- Jas (c; Emma K) lab Hines Bros Lbr h634 E Lenoir av
- Jas (c; Reesther) r1409 E Shine
- Holoway Ben (c) orderly Parrott Mem Hosp r1200 Macon
- Holsey Gaston (c) r7-a Mitchell Wooten cts
- Madie (c) r7-a Mitchell Wooten cts
- Holt Carl M (Lottie H) driver Am News h304 E Caswell
- Rebie W h614 S Adkin
- Robt N (Celeste B) cotton buyer Glen Raven Mills h402 College
- Holton Jas H (Thelma; Holton & Wooten) h300 E Grainger av
- & Wooten (Cecil W Wooten Jas H Holton) sht mtl wkr 214 W North

HOLY TRINITY CATHOLIC CHURCH, REV D EDW SULLIVAN PASTOR
508 W VERNON av cor PERRY, TEL 4377 (See page 31 Buyers' Guide)

HOLY TRINITY SCHOOL (CATHOLIC), SISTERS ADORERS of the
MOST PRECIOUS BLOOD IN CHARGE, 1006 PERRY cor WARREN,
TEL 2310 (See page 91 Buyers' Guide)

Home Laundry The (Dempsey E Wood jr) 727 E Washington av



W. C. RHUE Contractor

PAINTING — PAPERING
DECORATING

313 E. Washington Av.

Phone 3195

HOME FEDERAL SAVINGS & LOAN ASSOCIATION OF KINSTON,
HORACE L SUTTON PRES, J V BRITTLE EXEC V-PRES-SEC,
CHAS W SANDERS V-PRES, JESSE F OGLESBY V-PRES, MRS
GRACE N KOONCE TREAS, WM W WHITTINGTON ASST SEC, FIRST
MORTGAGE LOANS, SAVINGS and INVESTMENTS 108 E GORDON, TEL
TEL 4647 (See page 90 Buyers' Guide)

--Security Life Insurance Co Julian E Cameron Vernon M Forbes supts
101 E Blount R208

Hood Cora (c) r910 Chestnut

- Cornelius (c; Annie M; Fields & Hood) h205 Cummings al
- Edw C crdr Glen Raven Mills r109 W Bright
- Ella L Mrs wrapper Dainty Maid Bakery h403 Cox av
- Evelyn (c) prsr North Carol Shirt r16-H Mitchell Wooten cts
- Frank L (c) USN r16-h Mitchell Wooten cts
- Geneva Mrs tech Dr W Thos Parrott r RD 1

--Gladys (c) r910 Chestnut

**HOOD J E & CO, EST 1893, JOHN C HOOD PRES, MRS MARSHA H
BREWER V-PRES, MRS LUCY S HOOD SEC-TREAS, J TALBOT
CAPPS GENL MGR, PRESCRIPTION DRUGGISTS, BOOKSELLERS,
STATIONERY CAMERAS and OFFICE SUPPLIES 203 N QUEEN,
TEL 4116 (See page 41 Buyers' Guide)**

--Jas A (c; Lela) plstr h514 E Shine

LANE'S FUNERAL HOME

COLORED MORTICIANS
AMBULANCE SERVICE — LANE'S MUTUAL BURLAL ASSN., INC.

108 W. SHINE

PHONE 2319

CLAYTOR'S TIN SHOP

SHEET METAL WORK OF ALL KINDS
Slate and Asbestos Roofing
Built Up Roofing A Specialty

116 W. KING ST.

PHONE 3833

DICK PARKER JR.

USED
AUTO
PARTS

MERCURY
OUTBOARD
MOTORS

CUSHMAN
MOTOR
SCOOTERS

NEWBERN ROAD
Phone 2483

FIRST-CITIZENS BANK AND TRUST COMPANY

Member Federal Deposit Insurance Corp.

COMPLETE BANKING SERVICE

HOOD JOHN C (LUCY S), PRES J E HOOD & CO and MUTUAL BLDG
& LOAN ASSN, h504 PERRY, TEL 2509

HOOD LUCY S MRS, SEC-TREAS J E HOOD & CO, h504 PERRY,
TEL 2509

- Lula Mrs maid r504 Beasley
- Mary A Mrs (c) h910 Chestnut
- Peter R Rev (c; Phyllis) pastor Antioch Freewill Bapt Ch and v-pres
Whitehead Mut Burial Assn h1200 Desmond
- Phyllis (c) prsr White Swan Lndry & Cln r1200 Desmond
- Richd T (Cecelia McK) sec-treas Kinston Transit h Perry Park dr
- Walter L (Ella L) sec-treas Dainty Maid Bakery h402 Cox av
- Wm (c; Nancy) farmer h905 Macon

HOOD'S REXALL CENTER, ROBT T SAXON JR MGR, DRUG
SUNDRIES, E BLOUNT at TOWER HILL RD, TEL 9219

- Hooker Aaron (c; Anna W) lab h307 E North
- Annie J (wid Wylie M) r212 E Caswell
- Bros (Harry W Raymond B and H Albert jr) whol gro 126 W Gordon
- Edw (c; Frances) lab White Wood & Coal r1412 Desmond
- Frances Mrs (c) prsr White Swan Lndry & Cln h1412 Desmond
- H Albert jr (Ruth E; Hooker Bros) h606 Mitchell
- Harry W (Hooker Bros) h810 N Queen
- Lucille Mrs tchr Grainger High Sch h106 E Capitola av
- Mamie Mrs ofc sec Dr J Garves Poole r606 Mitchell
- Mary T (wid Frank C) h208 W Washington

STADIEM INSURANCE, INC.

DIVIDENDS TO POLICYHOLDERS

—Since 1934—

128 W. GORDON

PHONE 2177

- Maude tchr Harvey Elem Sch r810 N Queen
- Raymond B (Lucille; Hooker Bros) h106 E Capitola av
- Willie (c) lab White Wood & Coal Yd
- Hooks Jacob S (c) studt r414 E Blount
- Lillie M (c; wid Willie) maid r414 E Blount
- Luvenia B Mrs (c) lab Am Tob h411 Sampson la
- Millie-R (c; Luvenia B) lab Dixie Leaf Tob h411 Sampson la
- Hooper Fannie (c) studt r302 N East
- Joyce (c) maid r302 N East
- Martha (c; wid Isiah) maid h302 N East
- Hoover Wm F (Queenie) city firefighter h816 E Gordon
- Hopkins Florence Mrs mach opr Lenoir Shirt h210 E Bright
- Troy S (Jewel H) vet US Govt h712 Harding av
- Winnie M (c) drs designer 215 E North h308 Rowena
- Hopper Pearl C (wid Marshall) h506 N Independent
- Hornburger Thos E (c; Mima M) tchr Adkin High Sch h601 E Blount apt 8
- Horne Carrie S Mrs slswn Ladies Shop h US Hwy 258 RD 4
- Early F (Carrie S; Early F Horne Co) h US Hwy 258 RD 4
- Early F Co (Early F Horne) genl contrs US Hwy 258 RD 4
- Edw studt r708 Atlantic av
- John H (Marguerite C) prin Grainger Elem and High Schs h708 W
Lenoir av
- Jordan C USN r512 E Gordon



SPENCE SALES CO., INC.

SALES • REPAIRS • PARTS

129 W. Blount

Tel. 3712

507 E. GORDON

J. W. CAREY

TEL. 4545

507 E. GORDON

MOBILLOIL



"The Sign of Friendly Service"

MOBILGAS

CAREY-PERRY OIL CO., INC.

TEL. 4883

BAKER FURNITURE COMPANYKelvinator Refrigerators • RCA and Zenith Radios
Thor Washers101-105 S. Queen Complete Home Furnishings
808 W. Vernon Ave.Tel. 4034
Tel. 3801

Horne

- Marjorie r312 College
- Minnie E wndr Glen Raven Mills h708 Atlantic av
- Nova M (Ruby K) crdr Glen Raven Mills h403 W Blount
- Ralph studt r512 E Gordon
- Ralph C (Alma M; Horne's Jwlr's) h512 E Gordon
- Sadie W (wid Dewey) clk County Health Dept h318 E Grainger av
- Sarah M (wid J Henry) spnr Glen Raven Mills h312 College
- Horne's Jewlers (Ralph C Horne) 128½ W North
- Horner Frank mach opr Dainty Maid Bakery r109 S McLewean
- Mary A (wid Geo) r309 E King
- Thurman (Georgia) slsmn Liberty Mtrs h200 E Vernon av
- Wm mech Thompson Mtr r RD 1
- Horseshoe Cafe (Chas J Sulzer) US Hwy 70 (RD 2)
- Horsley Beaddie (c; Ellis L) h Asphalt rd RD 4
- Horton Blanche Mrs spnr Glen Raven Mills r306 Mitchell
- Emsley M (Gretchen K) spnr Glen Raven Mills r rear 702 W Vernon av
- Geo F (Muriel E) dental tech Associated Laby h700 W Lenoir av
- J Fred (Associated Laby) r Wilson N C
- Jos J (Lola J) h306 Mitchell
- Luby (c) hlpr Plumer Daniels r312 E Bright
- Ollie F (wid Roland W; Lenoir Beauty Shoppe) h516 E Gordon
- Robt P r516 E Gordon

A. B. HUFF ENTERPRISESPARAMOUNT • CAROLINA • OASIS
Motion Picture Theaters

MAIN OFFICE (Carolina Theater) 121 N. QUEEN—PHONE 3317

HORTON T FRANK (MARIE B), TREAS KINSTON FREE PRESS CO
INC and ADVERTISING MGR KINSTON DAILY FREE PRESS, r306
MITCHELL, TEL 2863

HOTEL KINOCA, H L SAUNDERS MGR, A MODERN HOTEL LO-
CATED in the BUSINESS and SHOPPING DISTRICT, REASONABLE
RATES 102 E PEYTON av, TEL 4172

HOTEL KINSTON, W F SOMERS LESSEE-MANAGER, 100 ROOMS
MODERN, FIREPROOF, COFFEE SHOP 503 N QUEEN, TEL 2181
(See page B)

- Kinston Coffee Shop Wm F Somers mgr restr 503 N Queen
- Kinston Soda Shop (Stanley C Senter) 501 N Queen
- Hough Wm A (Regenia T) carrier PO h1503 W Vernon av
- House Carey N (Louise C; Clarence's Garage) h405 N McLewean apt 2
- Frank M (Edith K) farmer h Old Snow Hill rd RD 2
- of Prayer Church 1200 E Bright
- Houston Allen (c) dishwasher Caswell Cafeteria r RD 4
- Anne smstrs Kinston Shirt r202 E Caswell
- Dora L Mrs spnr Glen Raven Mills h5 Asphalt rd RD 4
- Edw S (c; Louise B) tchr Adkin High Sch h1018 Tower Hill rd
- Fred (c) logger r108 Loftin la
- Jas J wndr Glen Raven Mills r818 Chestnut
- Joe brklyr K Housing Corp r Beulahville N C
- Lenalton J (Dora L) logger h5 Asphalt rd RD 4

PRESSLEY'S

LAUNDRY & DRY CLEANERS

HAPPY SNAPPY SERVICE — CITY WIDE DELIVERY

215 E. Lenoir Av.

Tel. 4565

LaROQUE & HEWITT

INSURANCE AND REAL ESTATE

DIAL 3337

105 W. GORDON STREET

TYNDALL-WOOD-JARMAN**FUNERAL HOME****AMBULANCE SERVICE**

126 E. Gordon Cor. N. McLewean

Dial 5143

Houston

- Louise B Mrs (c) tchr Adkin High Sch h1018 Tower Hill rd
- Margt (c) cook r500 Fields
- Marie (c) dishwasher Caswell Cafeteria r Caswell
- Sidney R (Katie O) driver h7 Asphalt rd RD 4
- Thelma L Mrs spnr Glen Raven Mills r Grifton N C
- Howard Aaron F (Minnie) formn City Water & Light Dept r107 E Bright
- Alex B (Harriet W) sec-treas C W Howard & Co h1313 McAdoo apt A-1
- Alton lino Kinston Daily Free Press r Richlands N C
- Amos (Nannie M) slsmn Dainty Maid Bakery h110 N Trianon
- Angie L (wid Zebulon V) h14-g Simon Bright Home
- Annie L r1004 Desmond
- Arnold P (Banolia S) mach opr State Hwy & PWC h US Hwy 258 RD 4
- Banolia S Mrs cash McLellan's h US Hwy 258 RD 4
- Beatrice waitress Pully's Barbecue r311 E Vernon av
- Bryce emp Kinston Shirt r903 E Caswell
- C W & Co Inc Curtis W Howard pres Wilbur S Hemby v-pres Alex B
Howard sec-treas whol gros 500 E Gordon
- Callie clk Std Drug r Lane av RD 2
- Caroline (c) r649 Quinerly
- Childean (Marianna) bkpr Leggett & Myers Tob h Lane av RD 2
- Clara L mach opr Lenoir Shirt r210 E Bright
- Clarence (c; Maybelle) jan Grainger High Sch h611 E Lenoir av
- Cliff (Red Bird Taxi) h206 E Vernon av

Weeks Motor Co.**CHRYSLER — PLYMOUTH**

222 W. NORTH STREET

PHONE 5145

HOWARD CURTIS W (ELEANOR T), PRES C W HOWARD & CO and
V-PRES MUTUAL BUILDING & LOAN ASSN, h1102 N QUEEN,
TEL 2902

- Daisy (wid Asa G) h Lane av RD 2
- Dora M opr Carolina T&T r126½ E Gordon apt 6
- Ebbie slsmn Gulf Oil r Pink Hill N C
- Eddie (c; Adelle) baker Dainty Maid Bakery h1104 E Gordon
- Edna Mrs lab Frosty Morn Meats r200 E Washington av
- Edw mecb Turner's Tractor & Implt r Pink Hill N C
- Edw A (Rachel) USA h115 S McDaniel
- Edw Y crdr Glen Raven Mills r906 E King
- Florence B (wid Victor) slswn A J Sutton & Sons h314 College
- Helen G Mrs tex wkr Kinston Shirt h610 Chestnut
- Hugh H (Ozell F) agt Pilot Life Ins b1103 E Bright
- Ida Mrs h108 S Adkin
- J C lab State Hwy & PWC
- Jasper V (Nelia) gro 901 E King b905 do
- Jefferson P (Betty E) h906 E King
- Jesse L (c) lab City Water & Light Dept r310 Short
- Julia Mrs tex wkr North Caro Sbirt r700 Chestnut
- Lee J studt r1102 N Queen
- Leona Mrs (c) h912 Tower Hill rd
- Lewis (c; Margt) tob wkr b315 Short

W. C. Quinn Plumbing & Heating Co.

Plumbing Supplies
Pumps and Water
Systems

Contractors

Heating Equipment
Hot Water Heaters

107 E. GORDON

TEL. 4503

101 N. QUEEN



COMMERCIAL NATIONAL BANK
OF KINSTON

THE HOME OWNED BANK

TEL. 3148



COLLEGE STREET PHARMACY

Your Neighborhood Drug Store

Filling Prescriptions Is the Most Important Part of Our Business

Our Antitoxins and Serums Under Continuous Refrigeration

1007 COLLEGE

DIAL 4166 OR 4167

Howard

- Majorean nurse Caswell Training Sch r do
- Marianna Mrs slswn Penney's h Lane av RD 2
- Marion F h903 E Caswell
- Mary E bkpr Turner's Tractor & Implt r Pink Hill N C
- Morris W mgr Co ABC Bd r Pink Hill N C
- Nancy L clk Hogan's Pharm r318 E Peyton av
- Nannie M Mrs slswn Rose's h110 N Trianon
- Octavia Mrs (Ottie) emp Imperial Tob h613 Olive
- Ottie (c; Octavia) lab Kinston Lndry h613 Olive
- Ozell F Mrs slswn Smart & Thrifty Dresses h1103 E Bright
- Paul (Julia) driver r700 Chestnut
- Paul eng aide State Hwy & PWC r Pink Hill N C
- Paul M (Eleanor M) funeral dir Garner's Funeral Home h905 Westover
- Ralph J agt Sou Life Ins r RD 4
- Randolph emp Temple Drug h Hardee rd RD 2
- Ray P (Helen G) pntr h610 Chestnut
- Raymond L (c; Leona) lab O L Shackelford h912 Tower Hill rd
- Richd barber Bsmt Barber Shop r Beulahville N C
- Robt carp r107 E Bright
- Rufus (Etta) gro 1102 E Shine h1004 Desmond
- Ruth J Mrs bkpr Jenkins-Jones Mtr r Pink Hill N C
- Saml (Margt F) plmb Wensil Plmb r412 College

SANITARY LAUNDRY
 AND
DRY CLEANERS
 HAT CLEANING AND REBLOCKING

TEL. 3193

210 S. QUEEN

LLOYD HUMPHREY

TRUCKING SERVICE • SAND and GRAVEL

104 BUCHAN AVENUE
Formerly Railroad St.

DIAL 2912

- Theo wrapper Dainty Maid Bakery
- Thurman R (Edna M) crdr Glen Raven Mills h113 S Adkin
- Walter slsmn Johnson-Hicks Mtr r RD 2
- Wm F (Frances S) drftsmn John J Rowland h1307 N Heritage
- Howe A Gregory pharm Std Drug h708 W Washington av
- Howell Alf L studt r9-e Simon Bright Home
- Clarence L (Beulah) wtchmn O L Shackelford h9-e Simon Bright Homes
- Eunice Mrs nurse 104 E Washington av h do
- Henry (Helen) tobacconist h104 E Washington av
- Henry G USCG r9-e Simon Bright Homes
- Jack S mgr Tide Water Power r RD 4
- Lafayette sec formn State Hwy & PWC r RD 4
- Rosalie insp State Beauty Shops h104 W Vernon av
- Hub The (Emanuel Traub) genl mdse 215 S Queen
- Hubbard Bertram (c; Alice) r811 Macon
- Dorothy W Mrs wndr Glen Raven Mills h312 French's La
- Walter R (Dorothy W) crdr Glen Raven Mills h312 French's la
- Huckins Philip T (Eleanor D) slsmn Carolina Auto Sup h1416 McAdoo
- Hucklebuck Club (c; Lloyd and Frances Thomas) soda shop 644 E Washington av
- Hudler Willie lab Frosty Morn Meats r RD 2
- Hudnell Walter R (Anne F) ofc mgr Thompson Mtr h900 Perry
- Hudson Ben (c; Georgia) cook Caswell Cafeteria h503 S Adkin

KINSTON LAUNDRY CO.
 DRY CLEANERS • RUG CLEANERS
 "Fifty Years Experience"

TEL. 2294

208 W. GORDON



 Oettinger Bros
 ESTABLISHED 1914
 Good Furniture for Good Homes

109 E. Caswell
104 S. Queen

Telephone 3159



105 E. NORTH

Est. 1914

DIAL 3135

Hudson

- Beulah Mrs atndt Caswell Training Sch r do
- Carrie (wid Frank) r718 E King
- Carrie M (wid John F) h N Heritage extd (RD 2)
- Grace Mrs ofc wkr Carolina T&T h300 E Vernon av
- J F (Beulah) farm hand Caswell Training Sch r do
- Marshall T (Kath) asst sta mgr Spur Distributing h412 College
- Matthew h226 S Queen
- HUDSON MOTOR CARS, BARNES & COX MOTOR CO DEALERS, 105-109 W BLOUNT, TEL 3939 (See page 3 Buyers' Guide)**
- Rufus H miller Ten County Grain r110 W Caswell
- Ruth Mrs slswn Rose's h504 Wallston av
- Wilbert (Ruth) agt Durham Life Ins h504 Wallston av
- Wm (Grace) sls mn Harvey's h300 E Vernon av
- Wm H emp Tidewater Elec h920 E King
- Huebner Andrew cln Perry's Dry Cln r117 W Caswell
- HUFF A B (HADIE; A B HUFF ENTERPRISES), r HIGH POINT, N C**
- HUFF A B ENTERPRISES (A B HUFF), OPERATORS PARAMOUNT, CAROLINA and OASIS MOVING PICTURE THEATRES, MAIN OFFICE CAROLINA THEATRE, 121 N QUEEN, TEL 3317 (See page 94 Buyers' Guide)**
- HUFF ARNOLD B JR (DREW H), MGR A B HUFF ENTERPRISES, h404 WILSON av, TEL 5670**

GULFPRIDE SERVICE STATION

**GULFLEX
SIMONIZING**



**WASHING
TIRE REPAIRS**

ROAD SERVICE

N. QUEEN, COR. PEYTON

DIAL 4220

Huffman see also Hoffman

- Addie B (wid Levy E) h410 Manning
- Annie L (wid Henry) r405 E Gordon
- Ethel W Mrs slswn Nachamson's h15-g Simon Bright Homes
- Jerry B (Ethel W) h15-g Simon Bright Homes
- John (c; Lettuce) firemn TWP h110 W South
- Thelma Mrs mach opr Kinston Shirt h705 E Caswell
- Huggins Elnora Mrs (c) prsr Kinston Tob h309 Short
- Emmett W (Lucie) tobacconist h703 E Caswell
- Ernest H (Vivian L) ofc clk Hines Bros Lbr h407 E Lenoir av
- Jas (c; Elnora) porter S&A Auto Parts h309 Short
- Maria (c) r107 W Shine
- Virginia r114 S East
- Hughes Clarence (c) jan Carver Theatre
- Colon D mach opr State Hwy & PWC r LeGrange N C
- Daisy h118 S Tiffany
- Emma tel opr Harvey's r126½ E Gordon apt 6
- Ethel P Mrs tchr Caswell Training Sch h301 E King
- Eva (wid John) r700 Westover av
- Geo W (Rosa B) mech h3-b Simon Bright Homes
- Jean clk J E Hood & Co r126½ E Gordon apt 6
- Julian T (Ethel P) h301 E King
- L Viola twstr Glen Raven Mills r118 S Tiffany

JOHN H. CARTER CO.

"Every Office Need"

109 East North Street

Phone 3133

CASEY'S MARKET

—:—

WE
DELIVER

—:—

**QUALITY
MEATS**

•

GROCERIES

•

PRODUCE

—:—

CALL US
**Phone
4507**

**810½ E.
Gordon**

W. A.

TURNER

PLUMBING

**REPAIR
SERVICE**

•

CONTRACTORS

•

SUPPLIES

•

215 Vance

Phone
4523



**F E R R E L L
MOTOR CO.**

410 N. HERITAGE
DIAL 2214



SALES

**L. C. FERRERELL CO.
FARM SUPPLIES**

403 N. HERITAGE
MASSEY-HARRIS FARM TRACTORS
TEL. 4341



DENMARK'S FLORIST

Green Houses
205 W. PEYTON AVE.

PHONE 4246

Hughes

- Mildred M emp Frosty Morn Meats r RD 2
- Milton (Emma L) farm hand Caswell Training Sch r do
- Willie Y Mrs wndr Glen Raven Mills h11-b Simon Bright Homes
- Hugo Lavonia E ofc sec E V Webb & Co r700 E Gordon
- Hukins Janie M Mrs (c) feeder Kinston Tob h119 E South
- Marcellus (c; Janie M) cook Pully's Barbecue h119 E South
- Sudie Mrs (c) r119 E South
- Humbles Steph V (Jean B) chf clk ACL r N Herriage extd RD 2
- Humphrey A T Mrs atndt Caswell Training Sch r do
- Agnes (c) h107 Loftin la
- Allien Mrs ofc sec Lloyd B Humphrey h1318 Holman
- Azalea Mrs matron Caswell Training Sch h107½ E North
- Barbara R Mrs nurse Parrott Mem Hosp r700 W Vernon av
- C Kermit (Velma H) clk PO h617 Terminal
- Clarence (Azalea; 1) tax computing 107½ E North R208 h do
- Courtney W (Clara B) formn Lloyd Humphrey h611 Terminal
- Florence W Mrs h605 Rhem
- Fred (Margt H) pntr r216 S Independent
- Gertrude slswn Brody's r Deep Run N C
- Isabel sten Kinston Production Credit Assn r Deep Run N C
- Jas (c; Edith G) lab Smith-Douglass h113 Spring Hill
- Jas (c; Willie) lab Camp LeJeune h519 University
- Jas C r109 W Bright

O. L. SHACKELFORD GENERAL CONTRACTOR

104 E. Blount St.

Tel. 3137

- John (c) h1314 Reed
- Kizzie (c; wid Edw) h403 S Tiffany
- HUMPHREY LLOYD B (ALLIEN T), TRUCKING SERVICE, DEALER
SAND and GRAVEL, CEMENT, MORTAR, CRUSHED ROCK 104
BUCHAN av (S RAILROAD), TEL 2912, h1318 HOLMAN, TEL 2861
(See page 26 Buyers' Guide)**
- Lott mgr Sou Chick r114 E Railroad
- Lottie Mrs h Old Snow Hill rd RD 2
- Margt H Mrs smstrs Lenoir Shirt r216 S Independent
- Pete (t) lab r610 Oak
- Rebecca (c) h125 E South
- Rebie (c) r403 S Tiffany
- S Thos (Margt H) asst mgr J R Fordham Serv Sta h1604 W Washington
- HUMPHREY TIRE CO (WALTER E HUMPHREY), DISTRIBUTORS
U S TIRES and BATTERIES, MODERN EQUIPMENT FOR BEST IN
RECAPING, SEAT COVERS and ACCESSORIES 123 W BLOUNT,
TEL 3520 (See page 14 Buyers' Guide)**
- W Courtney (Dorothy M) agt Farm Bur Ins h1617 W Vernon av
- Wade H (Doris L) hpr County Schs h211 E Grainger av
- Walter E (D Madaline; Humphrey Tire) h1310 Howard
- Webster L (Clara D) agt Home Security Life Ins h1008 W Highland av
- Wm (c; Colonial B) lab City h505 Williams la
- Hunings Carl T studt r100 W Washington av apt 2

GRADY'S HARDWARE PAINTS • OIL • BUILDING SUPPLIES

113 S. QUEEN ST.

DIAL 2156

F P RASBERRY

INSURANCE

OF ALL KINDS

LOFTIN BLDG. 123 E. GORDON

DIAL 3570

Hunings

- Coley E carp h100 W Washington av apt 2
 - Layuna sten J B Jenkins Tob r100 W Washington av apt 2
 - Hunley Emory pntr Garner Contrs
 - Hunnings Myrtle B Mrs bkpr Harvey's r101 E Vernon av
 - Hunt Dorothy E studt r1305 Howard
 - Gussie Mrs mach opr North Caro Shirt r900 Westover av
 - John J appr Mayfair Shop r1006 E Washington av
 - Jos O (Augusta H) carp h1305 Howard
 - Lee (c) studt r818 Oak
 - Marvin E USA r818 Oak
 - Nettie Mrs smstrs Ballards Clns h1115 Desmond
 - Ruth M chkr Pressly's Lndry & Dry Cln r1115 Desmond
 - Virgie (c) maid Diana Shops r803 Thompson
 - Willis G (Nettie) wtchmn O L Shackelford h1115 Desmond
 - Hunter Eleanor Mrs r702 E Caswell
 - Herman N emp Kinston Shirt h214 Vance
 - Margie h1505 Waverly av
 - Minnie B (wid Herman N) r214 Vance
- HURT RUFUS B REV (JEAN W), PASTOR GORDON STREET CHURCH**
 of CHRIST (DISCIPLES), h103 WILSON av, TEL 4316
- Hussey Clarence (c; Mabelle) ydmn h4-a Mitchell Wooten cts
 - Eliz C Mrs nurse Parrott Mem Hosp r Seven Springs N C

IDEAL CLEANERS

"ALL THE NAME IMPLIES"

ONE DAY SERVICE

CASH AND CARRY OR PICK-UP

102 W. PEYTON AVE.

TEL. 3467

- Frank (c) carp Wm C Hussey r700 New York av
- Leonard E (Dorothy A) formn Barrus Constn h6 Asphalt rd RD 4
- Lillian (c) h123 Buchan av
- Mabelle Mrs (c) stemmer Kinston Tob h4-a Mitchell Wooten cts
- Margt (c) emp Dixie Leaf Tob r516 Oak
- Sonny (c) r404 S Heritage
- Theo (c) r404 S Heritage
- Wm C (c; Delila) real est 412 S Queen and bldg contr 1108 Lincoln h do
- Wm F (c; Carrie) carp h700 New York av
- Huston Tom Peanut Co John L Pipkin distr 405 Glenwood av
- Hutchins Clarence (c; Lillie M) porter Moose Lodge h502 Beasley
- Herbert (c; Lillie M) driver Lenoir Cab h514 Harvey
- Lydie (c) tob wkr Kinston h306 Clay
- Mabel Mrs (c) tob wkr Kinston Tob r306 Clay
- Margt Mrs ofc sec County Health Dept r104 W Vernon av
- Merle (Willena) carp r705 E Caswell
- Waldo (c) emp Elks Lodge r502 Beasley
- Walter W (c) lab Dixie Leaf Tob h601 E Lenoir av
- Hyatt Anderson L phys 115½ S Queen h do
- Delia h200 E Caswell
- Sybil h338 N Queen
- Sybil Mrs h108 W Blount
- Hylton Annie L Mrs clk Sanitary Lndry & Dry Clns h806 E Gordon

THE ONLY COMPLETE

IMPARTIAL LIST OF BUSINESS CONCERNS

without regard to Size, Importance, Location, or Appointments, is your

City Directory Classified Business Section

411-415 N. QUEEN



SALES • SERVICE
 TRUCKS • USED CARS

PHONE 4124

HARVEY MOTOR CO.

24 HOUR

WRECKER SERVICE

NIGHT PHONE 5155

CONNER'S AUTO SERVICE



Body
Repairs

Painting

General
Repairs

WRECKER
SERVICE

DAY & NIGHT

PHONES
Day 5011
Night 5171

205 W. Caswell

Whitaker-Leffew Photography

PHOTOGRAPHY OF EXCELLENCE

431 N. Queen St.

Phone 2992

Hylton

--Chas D (Annie L) lab Frosty Morn h806 E Gordon

Hyman Amanda H (c) h103 Loftin la

--John L (c) dishwasher Pully's Barbecue

Ideal Beauty Parlor (c; Mrs Mary J Ruffin) 709 Lincoln

IDEAL CLEANERS (MANSFIELD H and MARSHALL E CREECH),

"ALL THE NAME IMPLIES," CLEANERS, DYERS, HATTERS,
102 W PEYTON av, TEL 3467 (See page 32 Buyers' Guide)

Idle Time Stable (Lee B and Mrs Mary T Jenkins) riding academy N
Heritage extd RD 2

Idus Martha D Mrs (c) h614 Sampson la

Imperial Life Insurance Co Jos C Parker supt 102 E Caswell R 4

--Tobacco Co The Ltd Alf L Hobgood mgr 426 N Heritage

Ingram Alonza (c) lab r424 Oak

--Ann- instr Memorial Genl Hosp r304 Warren av

--Charlie H (c; Thelma) driver Globe Cab h421 Lincoln

--Era (wid Wm L) furn rms 338 N Queen h do

--Ethel Mrs (c) h710 Harvey apt 1

--Eva Mrs (c) emp E V Webb & Co h710 University

--Eva M (c) r310 E North

--Gladys (c) r710 University

--Horace (c) tob wkr r424 Oak

--Jas M (c; Mary E) orderly Memorial Genl Hosp h515 University

--John (c) lab r310 E North

JOHN M. TYNDALL FIXTURE CO.

AND GENERAL CONTRACTOR

STORE AND OFFICE FIXTURES

SPECIAL BUILT FURNITURE

"Quality Is Our Aim"

1407 W. Washington Av.

Telephone 2229

--Lizzie (c; wid Oscar) h102 Loftin la

--Luby (c; Eva) lab Hampton Shirt h710 University

--Mamie (c) r424 Oak

--Mary J (c) h424 Oak

--Minnie L (c) lndrs r102 Loftin la

--Neva Mrs (c) emp E V Webb & Co h635 Oak

--Odessa (c) r710 University

--Orvella (c) maid r809 Tower Hill rd

--Robt (c) lab r710 University

--Tobe (c; Neva) lab Imperial Tob h635 Oak

--Wilbur L pntr Geo DuBose Genl Contr r338 N Queen

Ingrams Hattie (c; wid Will) h631 Fields

--Hattie A (c) r631 Fields

--Jas W (c) car washer Massey Mtr r634 E Washington av

--Retha M (c) r631 Fields

Inman Aileen S Mrs tchr County Sch h1503 Waverly av

--F Pope (Aileen S; Kinston Mach & Sup) h1503 Waverly av

**INTERNATIONAL HARVESTER CO PRODUCTS, WEST MACHINERY
CO INC DEALERS, U S HWY 258 RD 4, TEL 4176 (See page 2
Buyers' Guide)**

Ipock Alston clk Hines Bros Gro 209 N Trianon

--C Gordon (Elsie C; Golden's Esso Serv) h1508 Howard

--Fred P (Thelma C) driver Kinston Transit h1104 Desmond

BAKER FUNERAL HOME

AMBULANCE
SERVICE

FUNERAL
DIRECTORS
AND
EMBALMERS

416 S. Queen

PHONE
2146

COZY TAXI SERVICE

PROMPT, COURTEOUS AND DEPENDABLE SERVICE

DAY and NIGHT

Phone 3400

402 S. Queen Street

Whitfield's Jewelry Store

Keepsake

DIAMOND RINGS

ELGIN and HAMILTON
WATCHES

408 N. QUEEN ST.

TELEPHONE 2977

Ipock

- Geo C (Ethel M) bodymech Harvey Mtr h1019 Desmond
- H Edmond (Mattie) driver Kinston Transit h1005 Desmond
- Jimmie F (wid John) gro 212½ N Trianon h209 N Trianon
- Laster L (Kathleen) lab Frosty Morn Meats h908 E Bright
- Manley R lab State Hwy & PWC
- Margie Mrs cash Colonial Stores h302 W Blount
- Mattie Mrs smstrs Kinston Shirt h1005 Desmond
- Robt L studt r1104 Desmond
- Ruby chkr Kinston Lndry r Dover N C
- Sophronia (wid Fred) r908 E Bright
- Thelma C Mrs clk United Surplus h1104 Desmond
- V Jean proof clk Coml Natl Bank r206 Glenwood av
- Vanderbilt V (Golden's Esso Serv) r1508 Howard
- W Harris (Margie C) driver Merita Bakeries h302 W Blount
- Walter L r1005 Desmond
- Weddell G (Mamie L) lab Frosty Morn Meats h1007 E King
- Irby Mary J r207 Summit av
- Robt E (Miriam O) tobacconist h207 Summit av
- Isham Emma (wid W B) h1119 N Queen apt 1
- Isler Augustus R (c; Vera) lab Geo DuBoze Genl Contr h613 S Tiffany
- Beulah (c) emp E V Webb & Co r620 Lincoln
- Carl L (c; Ora L) porter A&P r903 Chestnut
- Chas (c) farm hand Caswell Training Sch r do

STATE OFFICE

THE MACCABEES

H. E. RICKS, State Mgr. H. C. SUMRELL, Dist. Mgr. A. H. GERRANS, Dist. Mgr.
ASSETS \$78,500.00 INSURANCE IN FORCE \$297,000.00

72 Years of Mutual and Fraternal Aid to Its Members

- Eliza (c; wid Joe) h620 Lincoln
- Emmett (c; Mary J) lab h312 S Davis
- Fannie M (c) maid r413 Beasley
- Hattie (c; wid Abraham) h511 Harvey
- Irene (c) emp E V Webb & Co r620 Lincoln
- Jas (c; Malissa) h510 Beasley
- Josephine T (c; wid Isaac) h406 Abana
- Kirby W (c; Mamie) lab City Water & Light Dept h413 Beasley
- Laura N (c; wid Thos) h420 E Blount
- Leo (c) tob wkr h903 Chestnut
- Louise D Mrs (c) maid Adkins Hi Sch h422 E Blount
- Lucille Mrs (c) maid Memorial Genl Hosp r400 E North
- Marshall jr (c; Louise D) agt N C Mut Life Ins h422 E Blount
- Mary (c; wid Richd) h423 E Washington av
- Mildred (c) emp E V Webb & Co r620 Lincoln
- Mitchell (c; Ophelia) jan City Hall h304 N Trianon
- Nathl (c) brklyr E R Smith h203 Clay
- Preston L (c; Lizell) h518 Tower Hill rd
- Roland (c; Susan A) bellmn Caswell Hotel h205 Hart's al
- Wm (c; Smithie L) carp h235 Lincoln
- Ives Saml B jr (Bertha M) city police h300 Woodlawn dr
- Ivey Julia (wid Sion F) r312 E Lenoir av
- Jackson Addie H Mrs r507 Maple la

PLUMER DANIELS

PLUMBER-HEATING CONTRACTOR

Plumbing Supplies • Water Systems • Kitchen Equipment

106 E. BLOUNT

TEL. 3728

CAROLINA BUILDING SUPPLY CO.
 1410 W. VERNON AVENUE
 TELEPHONE 4681

CARROW *Buick* **CO.****DIAL**
3552**SALES — SERVICE****111-113 W. BLOUNT ST.**

Jackson

- Albert G (Lucinda; Jackson Mattress) h413 E Lenoir av
- Albert G jr agt Liberty Mut Ins r413 E Lenoir av
- Aleene Mrs smstrs North Caro Shirt r109 S McLewean
- Anne K bkpr C W Howard & Co r RD 4
- Bernice Mrs practical nurse 109 N McLewean r do
- Blannie Mrs (c) emp Kinston Tob h1016 Reed
- C Workman barber City Barber Shop r Beulahville N C
- Calvin A (Rosa E) carp K Housing Corp h207 Okeh RD 4
- Cellus G emp Hines Ice Cream r412 E Caswell
- Clarence (c) r Old New Bern rd RD 3
- Claude (c; Ella; Manhattan Cab) h506 Quinley
- Conrad (c; Blannie) hlpr County Sch Garage h1016 Reed
- Danl (c; Mae B) lab Camp Lejeune h617 Fields
- E Blain (Letha S) with Jackson's Lndry h400 E Vernon av
- Emma (c) stemmer L B Jenkins Tob r201 W Spring Hill
- Estella (c) maid r404 E North
- Eug shop wkr West Machy r RD 1
- Fleeta (c) h717 S Davis
- Gladys M (c) maid r717 S Davis
- Grace (c) studt r507 Forest
- Henry H saw filer 112 N Heritage r RD 4
- Horace T jr lab Frosty Morn Meats r820 Chestnut

WFTC**THE COMMUNITY STATION****A B C****1230 KCS****204 E. King****Tel. 4111****AFFILIATE**

- Hubert J dept mgr A&P r Griffin N C
 - Ida (c) h403 Oak
 - Jas C (Leila M) electn Hines Lbr h1700 W Washington av
 - Jas E (Kathleen D) wndr Glen Raven Mills h106 W Grainger av
 - Jesse R ofc wkr West Machy r Grifton N C
 - Jessie M (c) studt r1009 Oak
 - Kathleen D Mrs waitress Std Drug h106 W Grainger av
 - Laura (wid Jos F) h404 E Lenoir av
 - Lewis (c) pntr Wm C Hussey r118 Spring Hill
 - Lila Mrs slswn Fashion Shop r LaGrange N C
 - Martha J Mrs (c) h5-b Mitchell Wooten cts
 - Mary ofc mgr Glen Raven Mills r RD 4
 - Mary E (wid Jas) wndr Glen Raven Mills r604 Manning
- JACKSON MATTRESS CO (ALBERT G JACKSON), "MATTRESS RENOVATING A SPECIALTY," ALL ARTICLES STERILIZED by STEAM PRESSURE, APPROVED by STATE BOARD of HEALTH 507 CHESTNUT, TELS 2047 and 2419**
- Nathan (c; Hattie M) hlpr Frank Noble h1012 Reed
 - Raymond E emp Dixie Leaf Tob r1009 Oak
 - Ruth (c) diett Adkin High Sch r5-b Mitchell Wooten cts
 - Sam (c; Viola) lab Dixie Leaf Tob h1009 Oak
 - Stonewall (c) washer Pressly's Lndry & Dry Clns r001 E Blount apt 1
 - Thos (c) USA r404 E North

REPAIRS**INSTALLATIONS****W. E. BAILEY CO.****PLUMBING AND HEATING**Fairbanks-Morse Light and Water Systems • Esso and Quiet May Oil Burners
125 E. NORTH ST. DIAL 2713**HOME FEDERAL SAVINGS & LOAN ASSOCIATION OF KINSTON, N.C.****SAVINGS****PHONE 4647****HOME LOANS****EAST GORDON STREET****Member of Federal Savings & Loan Insurance Corporation**

GRADE
"A"
MILK

Carolina
DAIRIES CORP.

ICE CREAM
for
All Occasions

800 W. VERNON AVE.

DIAL 3713

Jackson

- Thos B (Eleanor C) fcty supt Dixie Leaf Tob h111 E Vernon av
- Viola Mrs (c) emp Dixie Leaf Tob h1009 Oak
- Viola Mrs (c) maid h404 E North
- W Otis r107 E Bright
- Walter R meat ctr Colonial Stores r RD 2
- Wesley (c) lab Kinston Milling r512 University
- Willie (c) cook Lewis Cafe r219 Lincoln
- Willie (c; Adlade) whsemn ACL h219 Lincoln
- Jacobs Buck (Gladys Q) mech Stroud's Body & Pnt Shop h1109 E Bright
- James Daisy D Mrs slswn Charlotte News & Observer h310 Thompson
- Eddie (c) lab r512 Oak
- Franklin C (c) lab N C Products r RD 2
- Harmon P (Emily T) with State Hwy Safety Div r107 E King
- Hubert A (Mabel L) mech Barnes & Cox Mtr h709 Abbott
- Larie N (Mavis G) driver Amoco Oil h1511 Hyman av
- Marie (c) r10-d Mitchell Wooten cts
- Wesley (c; Josephine) lab Willis- Hines Lbr h722 Fields
- Will (c) r117 Larkin's al
- Jarman see also Jarmon
- Alton L ship clk Frosty Morn Meats r111 E Bright
- Celia (c; wid J Harvey) emp L B Jenkins Tob h908 Reed
- Chas jr (c) r718 Tower Hill rd

Commercial Blue Printers

DRAFTING and SURVEYING SUPPLIES
STATIONERS — ART SUPPLIES
BLACK LINE PRINTING — PHOTOSTATS

112 E. NORTH ST.

PHONE 3655

- Christine A (c) asst John J Hannibal r908 Reed
- Clarence H lab City St Dept r5-c Simon Bright Homes
- Clifton H (Paulette E) slsmn Blackwood's h4-h Simon Bright Homes
- Clyde (c) barber Herbert Bryant h725 Tower Hill rd
- D R (Jennie M) farm hand Caswell Training Sch r do
- Davis R (Hilda G) mech h310 E Lenoir av
- Frances studt r18-g Simon Bright Homes
- Harvey L (c) studt r908 Reed
- Hazel W slswn McLellan's r RD 5
- India S (wid Claude) h303 S McLewean
- Irene B Mrs nurse Parrott Mem Hosp h207 N Tiffany
- J Whinfield (Betty J) dishwasher Caswell Training Sch r do
- Jack T (Mildred G) dept mgr Colonial Stores r306 E King
- Jas emp Hines Ice Cream Hines Ice Cream r303 S McLewean
- Jas (c) lab r209 E North
- Jas jr (c) r717 Tower Hill rd
- Jas E (c; Mary) h717 Tower Hill rd
- Jos J r213 E Blount
- Jos W crdr Glen Raven Mills r RD 2
- Laura Mrs wadr Glen Raven Mills h813 Chestnut
- Leon L (Irene B) gro 207 N Tiffany h do
- Leslie D (Laura) carp Glen Raven Mills h813 Chestnut
- Lou smstrs Ideal Clns r215 S McLewean

SEWELL'S PHARMACY

• PRESCRIPTION SPECIALIST •

121 E. GORDON ST.

PHONE 2554

111 NORTH QUEEN

Galvanised Pipe • Black Pipe
Jenkins Valves
Belting • Saw Bits
Latches

MIDYETTE HARDWARE CO.
BENJAMIN MOORE PAINTS
HARDWARE and BUILDING MATERIAL

PHONES 3742 — 5112

GE Lamps • Electric Wire
Sockets
BX Cable • Switches
Boxes

WHITE OWL Motor Co.

Willys
Sales
Service

Cars, Trucks
Station
Wagons

Goldsboro
Highway

Telephone
5215

White Owl
Auto Parts
Co.

Automotive
Parts

Automobile
Accessories

Goldsboro
Highway

Telephone
5215

W. A. MOORE & COMPANY, Inc.

"All INSURANCE Policies Look Alike . . .

It's the AGENCY Behind Them That Makes the Difference"

116 E. GORDON

SINCE 1923

TELEPHONE 3661

Jarman

--Mabel M Mrs asmlr Perry's Dry Cln r110 E Blount

--Mark (Temple) h207½ N Tiffany

--Milton R (LaUrah) carp E R Smith Constn h206 N Adkin

--Minnie (c; wid Chas) h718 Tower Hill rd

--Nathan F (Pearcy) trucking 3-f Simon Bright Homes h do

--Nathl (c; East Side Cln) 725 Tower Hill rd

--Neethan twstr Glen Raven Mills r RD 4

JARMAN RAYMOND T (NELL S; TYNDALL-WOOD-JARMAN FUNERAL HOME), SEC-TREAS D E WOOD MUTUAL BURIAL ASSN INC, 128 E GORDON, TEL 5143, h208 E BLOUNT, TEL 2412

--Zackie lab Frosty Morn Meats r214 W Blount

Jarmon Tolson (Mamie E) agt Met Life Ins h402 Mitchell

JAY'S AUTO SERVICE (JAPHET F COOMBS), REPAIRS ON ALL MAKES, COMPLETE ENGINE REBUILDING IN OUR SHOP 529 S QUEEN, TEL 5142 (See page 14 Buyers' Guide)

Jaycees Recreation Hall 505 Nelson

Jefferson Blue (Margt) tob wkr Kinston Tob h804 W Highland av

--Christopher C (c; Ena) brklyr h624 Fields

--Ollie L buyer Kinston Tob r804 W Highland av

--Standard Life Insurance Co Reese B Walter dist mgr 123 E Gordon R10

Jeffress Alonzo H (Whitaker & Jeffress), Lawyer Office 333-35 First

Citizens Bank Bldg 103 W Gordon, Tel 4250, r602 N Mitchell, Tel 3997

HEILIG-LEVINE OF KINSTON, Inc.

Furniture • Rugs • Radios
Refrigerators • Ranges

118-128 W. NORTH ST.

TEL. 2844

--Clarence A (Tilla G) h600 Mitchell

--Fleming O formn Imperial Tob r602 Mitchell

--John L (Daisy K) asst ofc mgr Leco Feed Mills h708 W Washington av

--Hettie H (wid Thos B) r716 Harding av

Jencks V H shop mgr Jenkins-Jones Mtr r700 E Gordon

Jenkins A Stanley (Irene W) driver Martin Fuel & Sup h201 Okeh RD 4

--Acey L USA r217 E Peyton av

--Agnes (wid Wm) h407 Sunshine

--Anna Mrs asst librn Kinston Public Library r404 Lenoir av

--Arth W (Verle) barber Whitfield Barber Shop h409 College

--C Frank (Dorothy C) wndr Glen Raven Mills h Wake av RD 2

--Clem F (Doris) pntr Geo DuBose Genl Contr h9-c Simon Bright Apts

--Della (wid Percy) r110 S Tiffany

--Dorothy C Mrs twstr Glen Raven Mills h Wake av (RD 2)

--Ebbie lab City St Dept

--Eliz (c) r410 N Adkin

--Eliz H (wid Noah) r8-e Simon Bright Homes

--Ellison (Ozora) driver Kinston Transit h2-e Simon Bright Homes

--Emily B (wid Rom J) bkpr Harvey Mtr h606 Barton av

--Geo L (Margt L) tobacconist L B Jenkins Tob h102 W Washington av apt 3

--Isaac slsmn Neuse Distr r Old Snow Hill rd RD 2

--Jas F (Virginia) parts mn Ferrell Mtr h120 E Blount apt 4

GRAY & OGLESBY

GROCERS

WHOLESALE

PRODUCE

FRUITS

"We Feed a Multitude

317 N. McLEWEAN

PHONES 2302 - 2303

WESTERN AUTO ASSOCIATE STORE

"Everything for the Automobile for Less"

RADIO • ELECTRICAL APPLIANCES • BICYCLES

318 N. QUEEN

TEL. 2180

Jenkins

- John pntr Geo DuBose Genl Contr r RD 2
- John pntr Geo DuBose h219 Okeh RD 4
- John B (Farmers Whse) r401 Lenoir av
- John F (Pennie J) h401 W Lenoir av
- John L (Anna M) r401 W Lenoir av
- John T (Eliz C) tobacconist h108 Park av
- JENKINS-JONES MOTOR CO (LEE B JENKINS, WM H JONES, MARY TAPP JENKINS, LULA B JONES), DEALERS FORD CARS, TRUCKS and TRACTORS, DEARBORN FARM IMPLEMENTS, COMPLETE REPAIR and REPLACEMENT SERVICE 118 W BLOUNT cor N HERITAGE, TEL 3145 (See page 6 Buyers' Guide)**
- Jones Motor Co Wm H Jones mgr (tractor dept) 119 W Blount
- Kenneth G spnr Glen Raven Mills r403 Rhem
- L B Tobacco Co Inc Lee B Jenkins pres Mrs Mary T Jenkins v-pres W Harrison Armistead v-pres Irma L Tapp sec Thos B Sanders asst sec-treas end W Shine
- JENKINS LEE B (MARY T; IDLE TIME STABLE; JENKINS-JONES MOTOR CO), PRES L B JENKINS TOB CO, V-PRES COMMERCIAL NATL BANK of KINSTON, h204 PARK av, TEL 3722**
- Liston studt r110 S Tiffany
- Mamie K (wid Pete) h1100 E Bright
- Mary B Mrs twstr Glen Raven Mills h311 Stoughs la

KINSTON LETTER WRITERS

MIMEOGRAPHING • TYPING • DIRECT MAIL

Mrs. Eoline T. Cheek—Home Telephone 5401

2nd Floor First-Citizens Bank Building

Tel. 4451

- Mary T Mrs (Idle Time Stable; Jenkins-Jones Mtr) v-pres L B Jenkins Tob h204 Park av
- Millard clk W H Caroon & Son
- Muriel J ofc clk Caro T&T r401 W Lenoir av
- Nettie M ofc sec Grant's r213 Okeh RD 4
- Pauline r403 Rhem
- Pete (Siddie S) hlpr City h202 N East
- Raymond atndt Amoco Serv Center r RD 2
- Richd E driver City h213 Okeh RD 4
- Roland W (Kath) trav slsmn h710 W Lenoir av
- Rosa M (wid Thos) r213 Okeh RD 4
- Siddie S Mrs smstrs Kinston Shirt h202 N East
- Stanley driver Martin Fuel & Sup r RD 4
- Stanley (Beatrice B) partsmn Johnson-Hicks Mtr h517 N McLewean
- Stella wndr Glen Raven Mills h8-e Simon Bright Homes
- Thos J (Shirley R) lab Frosty Morn Meats r110 S Tiffany
- Thurman (Betty) parts clk S&A Auto Parts h Wake av
- Vera mach opr Lenoir Shirt r200 E Washington
- Verle Mrs opr Vogue Beauty Salon h409 College
- Viola (c) prsr Kinston Shirt h807 Macon
- Virginia Mrs waitress New Dixie Restr h120 E Blount apt 4
- W Roy (Julia B) slsmn Oettinger Bros h217 E Peyton av
- Walter R (c; Edna B) shoe repr 322 E North h18-g Mitchell Wooten cts

STANDARD DRUG STORES

CUT-RATE
PRESCRIPTIONS — DELIVERY SERVICE

Store No. 1—Queen & North, Phone 3122—No. 2—Queen & Caswell, Phone 3172

702 NORTH QUEEN STREET

EDWARDS FUNERAL HOME
CADILLAC AMBULANCE

DIAL 4150

Paschall's

JAMES HAYES

Bicycles**Sporting
Goods****GUNS****Ammunition****Martin
Outboard
Motors****Keys****Locks****Expert
Repairing****123 W.
North****Phones
Day 3330
Night 2917**

SALES

GURLEY

114-116 W. Blount



SERVICE

COMPANY

Phones 2976 and 3476

Jenkins

--Winnie (c; wid Allen) r865 Lincoln
 Jenning John C (Nola G) dept mgr Harvey's h1313 Holman
 Jennings Herbert (c; Pheobie R) lab h518 Cotton la
 --Irvin (Blanche S) carp hlpr E R Smith h200½ S East
 --Theo (c) lab E L Scott Roofing r W Caswell (rd)
 Jenns P A (Selma B) civil eng State Hwy & PWC h827 Dewey
 Jergens Walter F (Marie) USMC r602 E Caswell
 Jernigan Claud R formn State Hwy & PWC r LeGrange N C

JOHN DEERE FARM MACHINERY**L HARVEY & SON CO DEALERS**

105-07 N HERITAGE

TELEPHONE 3395

Johns Jos (c) pkr Frosty Morn Meats r450 N Adkin
 Johnsey Marvin C (Dean G) slsmn Gray & Oglesby h508 LaRoque av
 Johnson see also Johnston
 --Addie (c; wid Theo) r809 S Adkin
 --Agnes M Mrs (c) r708 Fields
 --Alma F Mrs dir of mus Queen St Meth Ch r805 N Queen
 --Almeta Mrs (c) tob wkr Dixie Leaf Tob r1019 Tower Hill rd
 --Ambrose studt h104 E Gordon
 --Anna (wid A Sidney) h204 N Tiffany
 --Annie (c) h1004 Oak

Norris Bros. Plumbing & Heating**PLUMBING****CONTRACTORS
REPAIR WORK**

800 W. LENOIR AVE.

PHONE 2547

**JOHNSON AUTOMOTIVE INC, HENRY H JOHNSON PRES, WHOLE-
 SALE AUTO PARTS and ENGINE REBUILDERS, COMPLETE SHOP
 SERVICE, 218-20 W NORTH, TEL 2467 (See page 18 Buyers' Guide)**

--Beatrice (c) waitress Club 110 r524 Harvey
 --Betty J Mrs waitress Ritz Soda Shop r500 Wallston av
 --Carolyn A Mrs slsmn Harvey's h112 S Independent apt 2
 --Carolyn S mach opr Kinston Shirt r108 S Tiffany
 --Chas P (Mildred H) tob buyer Liggett & Myers r109 W Daniels
 --Charlie S mtcmn Colonial Oil r RD 1
 --Dave A (Whol Auto Parts) r Smithfield N C
 --Doris E ofc mgr Larkins Clo Stores r406 W Lenoir av
 --Edw P (Martha M; B T Pollock & Son) h212 E Caswell
 --Eleanor G bkpr A&P r302 N Blount
 --Ella (c; wid Joe) r12-d Mitchell Wooten cts
 --Faye J stock clk McLellan's r RD 4
 --Frank A (Joyce G; Johnson Piano) h805 N Queen
 --Garfield (c) logger r311 S Tiffany
 --Guy M (Mabel E) slsmn R&W Distrs h903 N McLewean av
 --Helen P Mrs (c) r404 Abana
**JOHNSON HENRY H (ALMA W), PRES JOHNSON AUTOMOTIVE INC,
 h N C HWY 12, TEL 3665**
 --Herbert L (Effie R) formn Barrus Constn h306 E Blount

PERRY'S DRY CLEANERS**DYERS****LAUNDRY****CLEANERS**

110 W. BLOUNT

"Shirts Our Specialty"

DIAL 2421

The Fashion Shoppe

"Season's Smartest Stylings"

LADIES' READY-TO-WEAR and ACCESSORIES

125 E. GORDON ST.

PHONE 3278

JOHNSON-HICKS MOTOR CO INC, GEORGE A HICKS MANAGER,
DEALERS NASH AUTOMOBILES, 24 HOUR WRECKER SERVICE,
ALIGNMENT, GENERAL REPAIRS, ALL MAKES and MODELS 203
W BLOUNT, TELS SALES 5262, USED CARS 5116, SERVICE 2553
(See page 7 Buyers' Guide)

- Hilda H asst bkpr Parrött Mem Hosp r820 Waters
 - Horace plmb r903 E Caswell
 - Isaiah (Sudie N) carp Geo DuBose Genl Contr r712 Atlantic av
 - Ivy L (Jewell M) slsmn West Machy h600 rear Nelson
 - Ivy W (Rosa V) slsmn Sanitary Lndry h101 N Independent
 - J P carp r110 W Caswell
 - Jas (c) lab Smith-Douglass r6 Cox al
 - Jas E (c) studt r1004 Oak
 - Jean L (Frances M) pres Johnson-Hicks Mtr h1106 W Vernon av
 - Jewell M Mrs teller Coml Natl Bank h600 rear Nelson
 - John J (Maggie L) reprmn Quinn & Miller h309 W Blount
 - John T (Rosetta M) mail clk Kinston Daily Free Press r RD 4
 - Jos C (Anne B; Chestnut St Gro) h217 E Peyton av
 - L B (Delilah) wood wkr Dawson Mfg r US Hwy No 70 (RD 2)
- JOHNSON LACY, SEC-TREAS C OETTINGER INC, h705 W LENOIR
av
- Lawrence R driver C W Howard & Co r RD 2
 - Lee C (Ruth J) mech Spence Sls h309 E Lenoir av



THOMPSON-WOOTEN OIL CO.

Incorporated

SHELL PRODUCTS

Lloyd Hemby, Mgr.

Telephone 3127



- Leon B cabt mkr Dawson Mfg r RD 1
- Lotus (c) h807 E Washington av
- Louise (c; wid Lebanon) r908 Lincoln
- Margt D mach opr Old Dominion Box r RD 2
- Margt E Mrs spnr Glen Raven Mills r704 W Atlantic av
- Marie Mrs (c) beauty shop 653 Quinerly h do
- Martha M Mrs slswn Co-Ed Shop h212 E Caswell
- Mary Mrs (c) maid h524 Harvey
- Minnie r204 N Tiffany
- Neroh (c) lab Hines Bros Lbr r534½ S Queen
- Olive prswn Mabe Prntg r RD 2
- Osborne (c; Nancy) h9-g Mitchell Wooten cts
- Patk D (Clyde G) slsmn Quinn & Miller h704 Perry
- Percy H slsmn Western Auto Assoc Store r RD 1

JOHNSON PIANO CO (FRANK A JOHNSON), STORY & CLARK,
GULBRANSEN, IVERS & POND, LESTER BABY, ROSS SPINET
PIANOS, EXCELLENT USED PIANOS 133 W NORTH, TEL 3584
(See page 75 Buyers' Guide)

- Robt (c; Harriet W) cook Taylor Lunch h709 S Davis
- Robt J (c; Cornelia D) with AFHM Club h702 E Washington av
- Robt J jr (c; Marie) restr 913 Tower Hill rd h653 Quinerly
- Roxie P Mrs slswn Powell's h206 E King
- Ruth J Mrs tex wkr Kinston Shirt h309 E Lenoir av

ALBRITTON'S FUNERAL HOME

FUNERAL DIRECTORS

AMBULANCE SERVICE

ALBRITTON'S MUTUAL BURIAL ASSOCIATION

Office Tel. 2134

500 E. BLOUNT

Residence Tel. 3649

FOSTER REALTY Co., Inc.

—:—
REAL
ESTATE

—:—
RENTALS

—:—
INSURANCE

113
E. North St.

PHONE
3563

JOHN S. MARTIN CO.

—:—
Wholesale
Distributors

PACKING
HOUSE
PRODUCTS

—:—
419
N. Heritage
Street

PHONE
2153

B. W. CANADY & SON**GENERAL HARDWARE**

China, Silverware, Household Furnishings : Paints and Sporting Goods

135 NORTH QUEEN

DIAL 2337

Johnson

- Saml (c) r534½ S Queen
- Sherman Co (J Floyd Sherman W Robt Johnson Wm P Neel) farm machy
US Hwy 70 (RD 2)
- Sterling (c) lab Smith-Douglass r103 Allens al
- Sudie N Mrs twslr tndr Glen Raven Mill r712 Atlantic av
- Sue tchr Grainger Hi Sch r Daniel
- Ted T brklyr Kirby D Hawkins r RD 3
- Thos B h108 S Tiffany
- Ulysses S (c; Marie T) pastor St Augustus AME Zion Ch h320 E North
- Vera F Mrs clk A&CE r RD 2
- W Ernest (Kinston Mach & Sup) r RD 4
- W Robt (Johnson Sherman) r Goldsboro N C
- Walter J (Dorothy J) driver Union Cab r309 W Blount
- Wesley (c; Addie B) h1109 Hicks av
- Wm H (Dorothy M) slsmn John S Martin Co h1503 Waverly av
- Woodrow W (Roxie P; Powell's) h206 E King
- Johnston Lillian J Mrs buyer B W Canady & Son r910 Westover av
- Ralph (c) lab Glen Raven Mills r908 Lincoln
- Sallie J ofc sec Drs Sam L Parker and H Fleming Fuller h910
Westover av
- Wesley S slsmn Curtis Candy r106 W Daniels
- Joiner David (Edna D) tractor opr State Hwy PWC h20 E 1st av RD 4

MATHIS MOTOR CO.**LINCOLN and MERCURY****SALES and SERVICE****W. Bright cor S. Heritage****Tel. 4178**

- Edna D Mrs emp Caswell Training Sch h20 E 1st av RD 4
- Jonas Wallace (c) driver r920 Reed
- Jonas Aaron (c; Alice M) hlpr Carrow Buick h628 Harvey
- Addie Mrs atndt Caswell Training Sch r do
- Adelle Mrs (c) h311 Johns la
- Alene (c) r616 University
- Alex (c; Ida) ydmn Glen Raven Mills h505 E Washington
- Alex A spnr Glen Raven Mills r313 E King
- Alf mech E L Scott Roofing r810 E Gordon av
- Alma (c; wid Homer) h806 Macon
- Amos (c; Eliza) h1101 Oak
- Ananias (c; Minnie B) h310 E Bright
- Andrew J mach opr State Hwy & PWC r RD 4
- Annie L chkr Sanitary Lndry & Dry Clns r14 E 1st av RD 4
- Arlene B Mrs (c) gro 304 S Independent h302 do
- Artie (c) atndt Amoco Serv Center r RD 5
- Azalie (c) opr Kinsey's Beauty Salon r RD 2
- Barbara G Mrs ofc sec County Home Demonstration Agt h613
Terminal
- Barry (c) driver Smith Concrete Products r601 Lincoln
- Barry W slsmn Kinston Milling r RD 1
- Beauty Shop (c; Mrs Ossie Jones) 511 E Shine
- Benj E (Lottie) formn State Hwy & PWC h1006 Desmond

NEUSE SAND COMPANY

Sand • Crushed Stone • Ready-Mixed Concrete

TELEPHONE 3463**ERSKINE
JEWELERS**OF
KINSTON INC.

--:--

Diamonds

•

Watches

•

Silverware

--:--

**Watch
and
Jewelry
Repair**

--:--

110 N. Queen

**PHONE
3706****MABE
and
JONES
PRINTING
CO.****JOB
PRINTING**•
CARDS•
**LETTER-
HEADS**•
HANDBILLS

902 E. Gordon

**PHONE
5328**

FIRST-CITIZENS BANK AND TRUST COMPANY

Member Federal Deposit Insurance Corp.

COMPLETE BANKING SERVICE

Jones

- Benj F (Sarah E) whse mgr C W Howard & Co h601 LaRoque av
- Bernice Mrs mach opr Old Dominion Box r810 E Gordon
- Bertha (c) h510 Bynum la
- Bertha (c) r800 Leach
- Bertha (c) hl Royal al
- Bertha Mrs (c) cook h522 Tower Hill rd
- Bertha L Mrs (c) cafeteria wkr J H Sampson Sch h1308 Desmond
- C Earl (Verna L) carrier PO h704 Westover av
- Caris F (Vivian W) lab Frosty Morn Meats h307 E Gordon
- Carl E parts mn Clarence's Garage r Dover N C
- Carlton A (c; Florence) orderly Memorial Genl Hosp h14-g Mitchell Wooten cts
- Chas (c; Estine) porter S&A Auto Parts h703 Oak
- Chas A (c; Sebie) prsmn Geo W Wells Prntg h2-f Mitchell Wooten cts
- Chas A jr (c) studt r2-f Mitchell Wooten cts
- Chas H (c; Blanche) h715 Fields
- Chas H (Cora E) confr 212 S Queen h1011 E Bright
- Charlie (c) hpr West & Stanton Feed r RD 1
- Charlie jr (c) car washer Jenkins-Jones Mtr r628 Harvey
- Clara (wid Zeb V) hl-c Simon Bright Homes
- Clara E (wid Charlie E) r304 E King
- Clara L (c; wid Benj) h704 Oak

STADIEM INSURANCE, INC.

DIVIDENDS TO POLICYHOLDERS

—Since 1934—

128 W. GORDON

PHONE 2177

- Clarence C sec Turner's Tractor & Implt r Pink Hill N C
- Clifton (c) r629 Fields
- Clifton (c) r606 Oak
- Clifton P studt r413 W Vernon av
- Clifton R (Ella S) trav slsmn Monroe Hdw h413 W Vernon av
- Cora B Mrs (c) slswn Mrs Arlene B Jones r302 S Independent
- D Ray lab Old Dominion Box r914 E Bright
- Daphne M Mrs spnr Glen Raven Mills r313 E King
- David (Virginia L) h800 E Caswell
- David (Acree J) florist US Hwy 70 (RD 2) h do
- David M (Georgia M) cabt mkr John M Tyndall Fixture h20a Simon Bright Homes
- David M jr studt r20-a Simon Bright Homes
- David W (c; Bertha L) film opr Carver Theatre h1308 Desmond
- Dismon (c) emp Willis Hines Lbr
- Doris (c) r506 E Shine
- Doris (c) maid h907 Macon
- Dorothy Mrs Kinston Shirt r914 E Bright
- Earl (Barbara G) clk Loftin Oil h613 Terminal
- Edith (wid Robt) emp Kinston Shirt h1105 E Bright
- Eleonor B nurses aide Memorial Genl Hosp r RD 1
- Eliza Mrs (c) maid h418 E Bright
- Eliz (c) maid r418 E Bright



SPENCE SALES CO., INC.

SALES • REPAIRS • PARTS

129 W. Blount

Tel. 3712

507 E. GORDON

TEL. 4685

J. W. CAREY

507 E. GORDON

CAREY-PERRY OIL CO., INC.

MOBIL OIL

MOBIL GAS

"The Spirit of Friendly Service"



TEL. 4683

BAKER FURNITURE COMPANYKelvinator Refrigerators • RCA and Zenith Radios
Thor Washers101-105 S. Queen Complete Home Furnishings
808 W. Vernon Ave.Tel. 4034
Tel. 3801

Jones

- Eliz W Mrs mgr Ernest Jones Radio Serv r105 N Independent
- Ellis carp r338 N Queen
- Ellis mech Spence Sls r LaGrange N C
- Elmer (Audrey) USA r103 N Adkin
- Erma H Mrs flrwn Kinston Shirt h206 E Peyton av
- Ermon (Peggy J) mach opr Eastern Caro Engineering r508 Rhem
- JONES ERNEST (ELIZ W; ERNEST JONES RADIO SERVICE), r105 N INDEPENDENT, TEL 2057
- JONES ERNEST RADIO SERVICE (ERNEST JONES), HOME and AUTO RADIOS, SALES and SERVICE, PARTS, ACCESSORIES, PUBLIC ADDRESS SYSTEMS, PHONOGRAPH RECORDS 214 S QUEEN, TEL 4567 (See page 86 Buyers' Guide)
- Eug R (Myrtle C) spnr Glen Raven Mills r116 S Independent
- Eva atndt Caswell Training Sch r do
- Evelyn H (wid Floyd) mgr Nachamson's Beauty Shop r510 E Gordon
- F B slsmn New Carolina Whse r RD 4
- Flora McD Mrs slswn Nachamson's r1-c Simon Bright Homes
- Floyd (c; Addie B) studt r518 Knob
- Fonnie (c) lah r505 E Bright
- Frank (c) lah r706 Harvey
- Fred (c; Ella) lah Kinston Toh h1500 Desmond
- Fred (c; Luherta) orderly Memorial Genl Hosp h2-a Mitchell Wooten cts
- Fred D (c; Sarah A) lab Camp Lejeune h605 E Washington av

A. B. HUFF ENTERPRISESPARAMOUNT • CAROLINA • OASIS
Motion Picture Theaters

MAIN OFFICE (Carolina Theater) 121 N. QUEEN—PHONE 3317

- Furney McK (Audrey C) meter rdr Town & County Gas h113 S Orion
- G Keith (Hazel T) agt Pilot Life Ins h1501 Pollock
- Gaston (c; Mary S) lah Export Leaf Toh h502 Bynum la
- Geo (c; Minnie L) lah L B Jenkins Tob h8-d Mitchell Wooten cts
- Geo jr (Alma) h1001 Desmond
- Geo W (Erma H) eng A&EC h206 E Peyton av
- Gertrude r920 E King
- Glennie M (c) maid Hotel Kinston r601 Lincoln
- Glenwood M (c) studt r703 Oak
- Grace M clk Larkins Clo Stores r1-c Simon Bright Homes
- Grill (c; Robt Jones) restr 308 S Queen
- Gus (c; Louella) lah h717 Fields
- H Stedman slsmn Kinston Auto Sls r701 Westover av
- Harrison (c; Ida) h121 E South
- Hattie (c) emp Kinston Toh h909 Thompson
- Hattie (c; wid Roland) emp Dixie Leaf Toh h505 Quinerly
- Haywood r711½ E Caswell
- Helen (c) stemmer E V Wehh & Co r103 Allens al
- Helene Mrs (c) cook Friendly Lunch h618 E Lenoir av
- Herman (c) r New Bern rd RD 3
- Horace R twstr Glen Raven Mills rRD 4
- Hugh ins adj University CIT Credit r1253 Eastover av
- Ida M Mrs (c) stemmer Dixie Leaf Tob h505 E Washington av

PRESSLEY'S

LAUNDRY & DRY CLEANERS

HAPPY SNAPPY SERVICE — CITY WIDE DELIVERY

215 E. Lenoir Av.

Tel. 4565

LaROQUE & HEWITT

INSURANCE AND REAL ESTATE

106 W. GORDON STREET

DIAL 3337

TYNDALL-WOOD-JARMAN**FUNERAL HOME****AMBULANCE SERVICE**

126 E. Gordon Cor. N. McLewean

Dial 5143

Jones

- J A storekpr Caswell Training Sch r do
- J Hallie (c; Myrtle) washer Kinston Lndry h707 Thompson
- J McNeil (Ruby) used car mgr Gurley Pontiac r1504 Hyman av
- J Melvin member County Bd of Educ r Pink Hill N C
- J Noell (Lois W) tobacconist Dixie Leaf Tob r1114 College
- Jack pntr Garner Contrs
- Jas (c; Bessie) h1004 Macon
- Jas (c) pntr r015 S Tiffany
- Jas (c) porter G Harold Flynn
- Jas jr (Lillian) barber Caswell Barber Shop r306 E King
- Jas H (c; Cora B) USN r302 S Independent
- Jas M (c; Devola) h045 E Washington av
- Jas R (c; Annie L) emp Dixie Leaf Tob r428 N Davis
- Jas W (c; Arlene B) barber h302 S Independent
- Jones Jesse A (Gertrude Taylor; Jones, Reed & Griffin), Lawyer 130½ N Queen, Tel 3779, h902 Fairfield av, Tel 4359
- Jessie P Mrs smstrs Kinston Shirt h312 E Gordon
- Jethrow (c) orderly Parrott Mem Hosp r412 N Adkin
- John (c; Pauline B) driver D V Dixon & Son h816 Thompson
- John J (c) lab J B Jenkins Tob rRD 5
- John L (Bernice) sht mtl wkr E L Scott Roofing r810 E Gordon
- Jonie (Jessie P) electn Kinston Elec h312 E Gordon
- Jos (Rosa T) gro US Hwy 258 RD 4 h do

Weeks Motor Co.**CHRYSLER — PLYMOUTH**

222 W. NORTH STREET



PHONE 5145

- Jos (c; Lena) tob wkr Kinston Tob h331 Pine
- Jos jr (c) driver C W Howard & Co r331 Pine
- Juanita opr Binder's Beauty Shop r RD 1
- Julia (c) prsr Kinston Shirt r302 S East
- Laura Mrs (c) insp North Carol Shirt h16-f Mitchell Wooten cts
- Laura B Mrs bkpr Penney's h208 E Blount
- Lee F (c) lab r704 Oak
- Lemon (c; Gertrude) emp Hines Bros Lbr h1005 Lincoln
- Lemuel F brklyr K Housing Corp r Albertson N C
- Lennie (c; Mary P) h2-d Mitchell Wooten cts
- Lenoir clk J D Thompson h126 S Adkin
- Leroy (c) studt r302 S Independent
- Leslie J (c; Margt L) USMC r401 Brooks al
- Leta M Mrs slswn Harvey's h405 Edgehill av
- Levin K (Nellie S) wtch repr John M Little Jwlrs h1302 Rhem
- Lewis J (c; Rosetta) h1405 E Shine
- Lillie M Mrs (c) emp Imperial Tob h601 Lincoln
- Lois r Old Snow Hill rd (RD 2)
- Lonnie (c) delmn Sparrow & Grant Super Mkt
- Louise (c) Indry wkr Kinston Lndry r127 S Queen
- Louise ofc sec Dr Sam L Parker
- Luberta Mrs (c) pkr E V Webb Co h2-a Mitchell Wooten cts
- Lucinda (c) r511 E Shine

W. C. Quinn Plumbing & Heating Co.Plumbing Supplies
Pumps and Water
Systems**Contractors**

Heating Equipment

Hot Water Heaters

107 E. GORDON

TEL. 4503

101 N. QUEEN

**COMMERCIAL NATIONAL BANK**
OF KINSTON
THE HOME OWNED BANK

THE HOME OWNED BANK

TEL. 5146



COLLEGE STREET PHARMACY

Your Neighborhood Drug Store

Filling Prescriptions is the Most Important Part of Our Business
Our Antitoxins and Serums Under Continuous Refrigeration

1007 COLLEGE

DIAL 4166 OR 4167

Jones

- Lucy mach opr Kinston Shirt r Old Snow Hill rd RD 2
- Lucy Mrs h716 E King
- Lula B (Jenkins Jones Mtr Co) r Pink Hill N C
- Lydia P Mrs r301 E Washington av
- Lynn formn Humphrey Tire
- Major (Ruth C) clk Caroon's Food Center h19-d Simon Bright Homes
- Marie slswn Mayfair Shop r104 N Tiffany
- Marion (c) studt r1101 Oak
- Marvin E USA r215 E Peyton av
- Marvin R (Laura B) USA h208 E Blount
- Mary (c) maid r602 Cook's al
- Mary A r16-h Simon Bright Homes
- Mary A (wid Geo) h302 E Grainger av
- Mary E (c; wid Jas) h501 E Shine
- Mary E (c; wid Mark) maid h1007 E Shine
- Mattie M Mrs (c) r518 Tower Hill rd
- Max F (Paulyne S) buyer Imperial Tob h307 Frances pl
- May H (wid Walter C) h606 Rountree av
- Melissa (c) r501 E Shine
- Minnie B (wid Chas T) smstrs Kinston Shirt h114 N East
- Minnie E Mrs r126 S Adkin
- Minnie L Mrs (c) smstrs North Carol Shirt h8-d Mitchell Wooten cts

SANITARY LAUNDRY
 AND
DRY CLEANERS

HAT CLEANING AND REBLOCKING

210 S. QUEEN

TEL. 2294

KINSTON LAUNDRY CO.
 DRY CLEANERS • RUG CLEANERS

"Fifty Years Experience"

208 W. GORDON

TEL. 3193

LLOYD HUMPHREY

TRUCKING SERVICE • SAND and GRAVEL

104 BUCHAN AVENUE
Formerly Railroad St.

DIAL 2912

- Mitchell (c) lab Smith-Douglass r302 W Bright
- Mollie Mrs (c) h1200 Macon
- Myrtle wndr Glen Raven Mills r807 Manning
- Nancy F Mrs mach opr Kinston Shirt h105 W Bright
- Nannie (wid John D) tex wkr Lenoir Shirt h810 E Gordon
- Nathl L (c; Ruth M) mech Cherry Paint Base h1062 University
- Olivia D Mrs (c) maid h420 Abana
- Ossie Mrs (c; Jones Beauty Shop) h511 E Shine
- Ovella (c; wid Andrew) h619 Lincoln
- Owen (c; Laura) lab h16-f Mitchell Wooten cts
- Paul (c) lab E R Smith r405 N East
- Paul studt r810 E Gordon
- Paul C (c) jan Penney's r RD 5
- Pauline (c) maid r418 E Blount
- Paulyne Mrs (Stroud Bros) h307 Frances pl
- Pearlie Mrs (c) r622 University
- Pennie B (c; wid Wm) r310 S Davis
- Prely (c; Annie L) lab Hines Bros Lbr h306 N Adkin
- R B (Thelma J) lab Bass Constn h610 E Caswell
- Ralph L (Sudie V) slsmn Kinston Lndry r302 N McLewan
- Ralph R agt State Capital Ins r RD 1
- Ralph S (Nelly C) driver r509½ Maple la
- Ransom J (Emolene) health ofcr County Health Dept h113 E Caswell



 ESTABLISHED 1871

109 E. Caswell
104 S. Queen

Good Furniture for Good Homes

Telephone 3159



105 E. NORTH

DIAL 3135

Jones, Reed & Griffin (Jesse A Jones, W Olin Reed, Thomas B Griffin),
Lawyers 130½ N Queen, Tel 3779

- Renfrew (c) USA r703 Oak
- Richd (c; Carrie) h1002 Macon
- Robt (c; Jones Grill) r217 E Shine
- Robt (Leona S) barber City Barber Shop h122 S East
- Robt (c) lab Kinston Milling
- Robt L (c; Ada N) restr wkr h624 E Lenoir av
- Robt T (c; Fleeta) gro 729 E Washington av h do
- Roland O (Leta M) mgr Stroud Bros h405 Edgehill rd
- Rosanna L Mrs maid r513 Lincoln
- Ruben (City Mkt) r309 E Gordon
- Ruben F Rev (Helen W) pastor Clinton Free Will Holiness Ch h309 E Gordon
- Russell (Mary) brklyr Kinston Housing Authority r211 S Independent
- Ruth C Mrs mach opr Old Dominion Box h19-d Simon Bright Homes
- Ruth M Mrs (c) tchr County Schs h1062 University
- Sallie Mrs smstrs Fashion Shop r RD 1
- Saml A twstr Glen Raven Mills r801 Manning
- Sandra studt r20-a Simon Bright Homes
- Sarah (c; wid Edw) h231 W Gordon
- Sarah R (wid Geo T) r310 French's la
- Sarah V (c) r503 Bynum la

PULLY'S BARBECUE

FRESH DAILY
SEAFOODS IN SEASON • STEAMED OYSTERS

307-9 N. HERITAGE

WE DELIVER

TELEPHONE 3981

- Sobie Mrs (c) blender Kinston Tob h2-f Mitchell Wooten cts
- Shirley A studt r716 E King
- Spicey E (wid Saml H) wndr Glen Raven Mills h16-h Simon Bright Homes
- Stacy C (Kath) twstr Glen Raven Mills h19-c Simon Bright Homes
- Stepenny (c; Sallie M) h418 E Blount
- Stockton M (Fay H) clk PO h1610 Perry Park dr
- Sudie V Mrs smstrs North Carolina Shirt r302 N McLewean
- Susie (c) r601 E Lenoir av
- Susie G Mrs spnr Glen Raven Mills r310 Franch's la
- Swift (Minnie L) plmb W E Bailey Co h206 E Washington av
- T Frank (c; Lillie M) lab h601 Lincoln
- Teesther (c) r600 Thompson
- Tessie (wid Newton) tex wkr Kinston Shirt h103 N Adkin
- Thelma J Mrs emp Kinston Shirt h610 E Caswell
- Theo R (c; Ossie) h511 E Shine
- Thos C (c; Doris M) h522 E Bright
- Tom (c; Mettie) lab Hines Bros Lbr h615 S Tiffany
- V E (c) lab Smith-Douglass r6 Royal al
- Verna L Mrs ofc sec Reserve Life Ins r704 Westover av
- Vernia M (c) tchr County Schs r501 E Shine
- Victoria (c) h400 Oak
- Virginia L Mrs (Caswell St Soda Shop) h800 E Caswell

JOHN H. CARTER CO.

"Every Office Need"

109 East North Street

Phone 3133

Johnson Automotive Inc.



—:—
WHOLESALE
AUTO PARTS

—:—
ENGINE
REBUILDERS

—:—
COMPLETE
SHOP
SERVICE

—:—
218-220
W. North St.
Phone
2467

W. A. TURNER

PLUMBING

REPAIR
SERVICE

•
CONTRACTORS

•
SUPPLIES

•
215 Vance
Phone
4523

FRED C. GARDNER

CONTRACTOR *and* BUILDER

6 Loftin Bldg. 123 E. Gordon

Tel. 4712

Jones

- W H carp Caswell Training Sch r do
- W H slsmn New Carolina Whse r Mt Olive N C
- Walt (c) lab Hines Bros Lbr r511 E Shine
- Walter (c; Pearlle) cement wkr Grady-Pollock h1107 Macon
- Walter (c) prsr Pressly's Lndry & Dry Clns r716 Tower Hill rd
- Walter C jr (Sarah M) slsmn Carrow Buick h1107 Pollock
- Walter S atndt Caswell Training Sch r do
- Wm (c) emp W H Walter h806 Leach
- Wm slsmn Barnes-Cox Mtr h1604(3) N Heritage extd RD 2
- Wm (Gladys) steam ftr h rear 900 W Vernon av
- Wm G (The Stag) rRD 4
- Wm H (Lula B; Jenkins-Jones Mtr Co) r Pink Hill N C
- Wm M (c; Mamie) h609 Sasser
- Wm T (Nancy F; Quinn's Sea Food Mkt) h105 W Bright
- Willie (c; Carrie M) atndt G Frank McDaniel h311 Webbs al
- Willie T (c) lab r912 Lincoln
- Zeb (Rosary) h707 N Independent
- Zeb V jr USN r1-c Simon Bright Homes

JONES ZEBBEDEE (MABE & JONES PRINTING CO), r 707 N INDEPENDENCE

- Zelia Mrs (c) tob wkr Kinston Tob h602 Cook's al
- Jordan B Frank (Alma) slsmn Neuse Distr h112 E Blount

H. H. Mc COY CO.

Wholesale Distributors
GROCERIES — ROBINHOOD — HARDWARE — FLOUR

400 N. Queen St.

Phone 4105

- Bellus (c) tob wkr Export Leaf Tob r504 Tower Hill rd
- Chas R studt r604 W Washington av
- Geo L (Sallie H) mgr United Life & Accident Ins h604 W Washington av
- Jos T eng Imperial Tob r Greenville N C
- Lila Mrs (c) emp Kinston Tob r510 Tiffany
- Robt (c; Lila) carp r510 S Tiffany
- Robt (c; Tillie) lab r514 E Washington av
- Rufus T slsmn Frosty Morn Meals r1009 W 3d
- Tillie Mrs (c) feeder Imperial Tob r514 E Washington av
- W Jas (Mary H) slsmn Gulf Oil h N Heritage extd RD 2
- Wm E blr opr City Light & Water Dept r508 Wallston av
- Wm J (Maggie E) lab City St Dept h508 Wallston av
- Joseph Rosa (wid Simon) h502 E Caswell
- Jourdan Martha Mrs (c) r9-c Mitchell Wooten cts
- Phyllis (c) r418 N Davis
- Joye Allen L (Ruth S) slsmn A J Sutton & Sons h301 E Gordon
- Joyner Alonza (c; Eliz) hlpr Farrow Mtrs h224 Lincoln
- Annie (c) maid h306 S Independent
- Blanche Mrs (c) h715 Thompson
- David emp Caswell Training Sch r do
- David P mach opr State Hwy & PWC r RD 4
- Doris M Mrs (c) nurse Memorial Genl Hosp r410 Dennis
- Eliz Mrs (c) stemmer Imperial Tob h224 Lincoln

HARDY'S RADIO SERVICE

Service on All Makes and Models

ELECTRICAL APPLIANCES

REPAIRS

302 S. QUEEN

TEL. 4675



**FERRERELL
MOTOR CO.**

410 N. HERITAGE
DIAL 2214



SALES

L. C. FERRELL CO.
FARM SUPPLIES

MASSEY-HARRIS FARM TRACTORS

408 N. HERITAGE

TEL. 4341

F P RASBERRY INSURANCE

OF ALL KINDS

LOFTIN BLDG. 123 E. GORDON

DIAL 3570

Joyner

- Eliz (c; wid Isaac) r808 Lincoln
- Garnett Mrs (c) h410 Dennis
- Geo (c) greasemn Spence Sls r LaGrange N C
- Gladys (c) r306 S Davis
- Hazel Mrs (c) prsr Kinston Shirt r1009 Hicks av
- Henrietta (c; wid Ed) r1005 Macon
- Hezekiah (c; Velma G) bell capt Hotel Kinston h514 Lincoln
- Hosea (c) delmn College St Pharm
- Hozie (c) ydmn Barrus Constn r1011 Tower Hill rd
- Isaac (c; Hazel) emp Kinston Shirt r1009 Hicks av
- Jas (c) h1205 Hicks av
- John (c; Mary E) r405 N East
- Martha (c; wid Herman) tob wkr Kinston Tob h910 Macon
- Nina M (c) studt r1012 Hicks av
- Peter (c; Doris M) porter Hotel Kinston Stores r410 Dennis
- Raymond H appr Geo W Wells Prntg r1020 Waters
- Sarah J Mrs (c) maid h605 Sampson la
- Wm hide dlr r110 W Caswell
- Wm (c; Josephine) lab h514 E Lenoir
- Judd Rachel Mrs (c) prsr Kinston Shirt r1011 Chestnut
- Judge Lucie (c) maid r907 Thompson
- Red (c; Lottie) h1215 Tower Hill rd

ERVINE ELECTRIC CO.

CONTRACTORS

RADIANT GLASS HEAT

RESIDENTIAL

809 Rhem

ROBOT GARAGE DOORS

COMMERCIAL

Phone 4491

Julian Jesse S loan mgr Coml Credit r RD 2

--Nancy W Mrs slswn Sears r RD 2

Julius Charlie (c) lab r514 E Washington av

Justice Bryant E driver h330 French's la

--Callie M r330 French's la

--Frances Mrs fl supvr McLellan's r411 E Vernon av

--Osbia C (Francis; Four Way Serv Sta) r411 E Vernon av

--Sallie (wid Thos F) h411 E Vernon av

Justus Jake T brklyr hlpr Kirby D Hawkins r Pink Hill N C

K Housing Corp Allen M Curtis pres Julian Vatz v-pres Robt A Curtis
sec-treas-mgr real est and bldg contrs 1316 W Washington av

Kaminski Jerome (Bernice; Kay's Men's Store) h1322 N Independent

Kane Harry J (Marguerite L; Coastal Plains Distributing) h910 W
Highland av

Kanter Jerry slsmn Sidney's r401 College

--Sidney (Ida B; Sidney's) h401 College

--Sylvia studt r401 College

Karns Jos R (Nina R) farmer h413 E Vernon av

Kass Emma Mrs tel opr Harvey's r W Washington

--Martin H mgr Foxman's r705 W Highland av

Kay's Men's Store (Jerome Kaminski) clo 107 N Queen

Keaton Annie M (wid Clarence P) r1006 W Highland av

--Martin bkpr Mallard Griffin Lbr r1006 W Highland av

RANDOLPH'S FLORIST

Say it with Flowers

708 W. VERNON AVE.

DIAL 4850

GARNER'S FUNERAL HOME

--:--

AMBU-
LANCE
SERVICE

"A

Garner's
Ambulance
Is

White"

--:--

512 N. Queen

Dial
2124

TOBIE'S GARAGE

--:--

GENERAL
AUTO
REPAIRS

--:--

SERVICE
ON
ALL
MAKES

--:--

428
E. LENOIR AV.

PHONE
5493

CONNER'S AUTO SERVICE



Body
Repairs

Painting

General
Repairs

WRECKER
SERVICE

DAY & NIGHT

PHONES
Day 5011
Night 5171

205 W. Caswell

WEBB FUNERAL HOME

FUNERAL
DIRECTORS

24 HOUR
AMBULANCE
SERVICE

CHAPEL

403 E. Blount

PHONE
5166

LENOIR COUNTY NEWS

A Better County Through Improved Farm Practices

JACK RIDER, Editor and Publisher

114 W. KING

PHONE 5415

Keel J Henry (Myrtle C) asst mgr Heilig-Levine of Kinston h713 W Lenoir av

--Mardre E USAF r713 W Lenoir av

--Ola A (wid W C) alterationist Harvey's h102 W Washington av apt 2

Keever Jas L (Constance H) serv mn Burroughs Adding Mach h507 Hines

Keffer Wm A (Vida L; Dr Keffer's Chiropractic Clinic) h904 Dewey

Keffer's Dr Chiropractic Clinic (Wm A Keffer) 801 W Vernon av

Keffner Wm A governor Loyal Order of Moose r Harvey cir

Keiter W Eug (Lenora M) phys 1005 College h1507 Perry Pk dr

Kelley see also Kelly

--John (c) whsemn Harvey's r RD 3

--Jos R (Ann M) opr City Water & Light Dept h705 Walston av

--Lafayette (c; Polly) brklyr E R Smith h617 Thompson

--Polly Mrs (c) cafeteria hlpr Grainger High Sch h617 Thompson

Kellis Jane Mrs sten City Bd of Health h403 N McLewean apt 7

--Robt B (Jane) mgr Universal CIT Credit h403 N McLewean apt 7

Kellum V M (Ruth) r110 S Independent

--Wm E parts mgr Mathis Mtr r110 S Independent

Kelley see also Kelley

--Cecil E (Pauline) emp City Water & Light Dept h1109 Desmond

--Dallas chkr Kinston Lndry r1013 E Bright

--Hattie Mrs (c) r1023 Hicks av

--J Emerson (Eveline) h904 Baghy's al

NORMAN BROS.

CONTRACTORS

307 Cox Ave.
Phone 4849

1405 Holman St.
Phone 2712

- PAINTING
- PAPERING
- FLOOR FINISHING

--John E (Geneva) plant supt Smith Concrete Products h1005 Harding av

--John H (Dorothy M) slsmn Massey Mtr h307 Atlantic av apt 4

--John R (c; Hallie) carp h1023 Hicks av

--Minnie L h904 Perry

--Vance M (Jessie E) USN r103 N Orion

--Wm (Dallas) mach Smith's Htg h1013 E Bright

Kendall Mary E slswn A&P r1313 McAdoo apt F-2

--Robt B (Mary E) plant formn Caro Dairies h1313 McAdoo apt F-2

Kenessey Anthony (Rosa) farm hand Caswell Training Sch r do

Kennedy Agnes R (wid W Bruce) r505 W Washington av

--Albert (c; Thelma) lab N C Products h1118 Chestnut

--Alice A (c) r5-a Mitchell Wooten cts

--Anna Mrs atndt Caswell Training Sch r do

--Braxton G driver State Hwy & PWC

--Carl Mrs atndt Caswell Training Sch r do

--Cora (wid Clyde) h315 E Lenoir av

--Dollie waitress Horeshoe Cafe r807 Chestnut

--Estelle (c) swpr E V Webb & Co h408 E North

--Gay D Mrs wndr Glen Raven Mills r303 S McDaniel

--Gaynell waitress Kinston Restr r313 W Blount

--Geo (Verdie B) spnr Glen Raven Mills r110 S Tiffany

--H Ronald mech Harvey Mtr r LaGrange N C

--Hal R (Nettie P) atndt Caswell Training Sch h1504 W Vernon av

TURNER ELECTRIC COMPANY

RESIDENTIAL — COMMERCIAL
WIRING — FIXTURES

702 N. HERITAGE

PHONE 5405

Whitfield's Jewelry Store

Keepsake

DIAMOND RINGS 403 N. QUEEN ST.

ELGIN and HAMILTON
WATCHES

TELEPHONE 2977

Kennedy

- Harold mech Gurley Pontiac r RD 2
- Henry (c; Sula) jan h916 Macon
- Herman (Gay D) carp O L Shackelford r303 S McDaniel
- Hubert N (Annie R) slsmn Dr Pepper h214 W Washington av
- Jas L spnr Glen Raven Mills r711 Manning
- Jessie sec-treas Kinston Milling r1009 W Highland av
- John B (c; Dorothy) driver Lloyd Humphrey h1111 Chestnut
- Jos C (Marjorie P; Kennedy's Gro) h104 Vance
- Julia P Mrs tchr Wheat Swamp Sch h409 Warren av
- Kath A (c; wid Alf) maid Larkin's h5-a Mitchell Wooten cts
- Kathleen (c; wid Alf) maid Larkins Clo Stores h802 Lincoln
- L Edw USAF r8-b Simon Bright Homes
- Linwood B formn Thompson Mtr r RD 1
- Lonnie S (Mabel) lab City St Dept h8b Simon Bright Homes
- Louisa F Mrs (c) Indry wkr Kinston Lndry h1100 Macon
- M H supt Leco Feed Mills r407 W Washington
- M Hilton (Julia P) slsmn Hooker Bros h409 Warren av
- Marjorie P Mrs (Kennedy's Gro) h104 Vance
- Mary E (wid Jos C) h700 E Caswell
- Nathl mech Harvey Mtr r Chestnut
- Nettie P Mrs atndt Caswell Training Sch h1504 W Vernon av
- Pheobe meat ctr A&P r315 E Lenoir
- Rachel E wndr Glen Raven Mills r711 Manning

GRADY'S SERVICE STATION

GAS — OIL — TIRE and BATTERY

SALES and SERVICE

STARTER GENERATOR BRAKE SERVICE

201 S. Queen opp. Courthouse

Phone 2879

- Rachel E (wid Jesse T) h711 Manning
 - Raymond V sec formn State Hwy & PWC r RD 3
 - Richd (c) r523 E Bright
 - Ronell W Mrs nurse Dr Vernon B Offutt h710 W Highland
 - Roy A carp John M Tyndall Fixture r Pink Hill N C
 - Rufus C (Joyce) barber Rodney S Swinson r214 E Peyton av
 - Sarah L (c) r664 Minerva
 - Sidney (Bessie T) h409 W Washington
 - Sybil Mrs uphol h803 N East
 - Verdie B Mrs spnr Glen Raven Mills r110 S Tiffany
 - Victoria slswn Harvey's r1404 Howard
 - Virgil (c) r802 Lincoln
 - Walter (Myrtle) clk PO h325 E Lenoir av
 - Wheeler S (Ronell W) detective City Police Dept h710 W Highland av
 - Wm E (c; Geraldine) lab Frosty Morn Meats r1100 Macon
 - Wm J gro 1404 Howard h do
- Kennedy's Grocery (Jos C and Mrs Marjorie P Kennedy) 706 E Caswell
 Kern Buren A (Maude E; Kinston Radiator Shop) h615 Terminal
 Ketchum Nannie W Mrs hsekpr Memorial Genl Hosp r RD 4
 Keyes S W R Rev (c) pastor StPeters Church of Christ r Williamston N C
 Keys Mabel (c; wid Richd) h607 Fields
 --Milford E (c; Mary H) elev opr First Citizens Bnk h202 Clay
 Killingsworth Wm S hlpr Neuse Milling r RD 3

**FUEL
OIL**

COLONIAL OIL CO., INC.

Yale Tires

Distributors
Pure Batteries

Auto Accessories



801 Minerva

Tel. 4033

B A L L A R D , S C l e a n e r s

CASH
and
CARRY

PICK-UP
and
DELIVERY

PHONE
2548

410 E. CASWELL

J. A. MOORE EQUIPMENT

CO.

Sanitary
Scales

R. C. Allen
Business
Machines

Commercial
Refrigeration

Office
Equipment

804
Westover Ave.

PHONE
5665



**JOHNSON-
HICKS
MOTOR CO.
INC.**

—
You'll
Be
Ahead
With
Nash
—

203 W. Blount

**PHONE
5262**

**TEMPLE
DRUG
CO.**

PRESCRIPTIONS

•
Elizabeth
Arden
Toiletries

•
DELIVERY

**PHONE
4155**

Opposite P.O.
304 N. Queen

LENOIR COAL COMPANY

DEPENDABLE COAL SERVICE

400 S. TRIANON

TEL. 2081

Kilpatrick A Jeff (Margt H) chf clk A&E C h214 E Caswell
 --Arnold H jr (Viola B) line formn Tide Water Power h1004 Westover av
 --Danl W (c) hlpr Claytor's Tin Shop r206 Mitchell
 --E Linwood studt r310 Rhodes av
 --Evelyn (c) studt r907 Reed
 --F Keith studt r310 Rhodes av
 --Frank L (Sybil H) formn Kinston Daily Free Press h310 Rhodes av
 --G Shirley (Nellie M; Shirley Kilpatrick Prntg) h217 E Blount
 --Geo D (c; Sarah) lab Smith-Douglass h907 Reed
 --Grace H Mrs ofc Whitaker & Jeffress r109 E Vernon av
 --Jas H (c) driver Cozy Cab h230 W Gordon
 --Jas W (c; Mary) studt r609 E Washington av
 --John H (c; Hilda) tob wkr E V Webb & Co h1011 Chestnut
 --John L (c) driver Cozy Cab r307 S Independent
 --Laura (wid Geo B) h1318 Howard
 --Lucile tchr Harvey Elem Sch r1318 Howard
 --Sara Mrs (c) emp Dixie Leaf Tob h907 Reed
 --Shirley Printing (G Shirley Kilpatrick) jobbers 309 N Independent
 --Simeon (c; Alice) emp Willis Hines Lbr h600 Cook's al
 --Toledo P (wid Warren W) h404 College
 --W Lovitt (Margt L) prntr Shirley Kilpatrick Prntg r613 N Independent
 King Arth (S Queen Seafood Mkt) r527 S Queen
 --Arth (Lillie) farmer h US Hwy 12 RD 5
 --Cath (c; wid Elias) h1213 Reed

MALLARD-GRIFFIN, INC.

LUMBER • MILLWORK • BUILDING SUPPLIES

1405 W. Washington Ave.

Tel. 2250

--Cecil C driver Jesse G Brown r Pink Hill N C
 --Christine A Mrs spnr Glen Raven Mills r118 S Orion
 --Clarence (c) lab r215 S East
 --Curtis L mech Copeland Sup r RD 3
 --Dorothy H Mrs credit clk Montgy-Ward h802 Perry
 --Edgar L (Christine A) tex wkr Glen Raven Mills r118 S Orion
 --Edna B (c) r800 Oak
 --Edwin (Dorothy H) USMC h802 Perry
 --Elias (c) hlpr Neuse Milling r RD 3
 --Elias F (c; Theresa D) h800 Oak
 --Eliz smstrs Kinston Lndry r RD 3
 --Ella Mrs (c) h1004 University
 --Emerson C chiropractor 106 W Caswell r Old Snow Hill rd
 --Ethel (wid Martin) emp VFW r216 W Blount
 --Frank R (c; Harriet C) h315 S Davis
 --Geo W (Betty D) slsmn R&W Dists h800 N East
 --Georgia C (c) ofc sec Albritton's Funeral Home r315 S Davis
 --Helen (c) r800 Oak
 --Inez A (c) Indry wkr Kinston Lndry r1004 Universal
 --Joe (c; Alberta) lab Leco Feed Mills h917 Oak
 --John A (Martha J) electn Kinston Elec h302 Sherwood av
 --Joyce opr Carolina T&T h126½ E Gordon apt 4
 --Kath (c) cook Caswell Cafeteria r209 S East

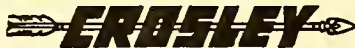

a FINE CAR

General Sales Co.

SALES — SERVICE
• PARTS •

DISTRIBUTORS

219 W. GORDON — PHONE 3096

GRADE
"A"
MILK

Carolina
DAIRIES CORP.

ICE CREAM
for
All Occasions

800 W. VERNON AVE.

DIAL 3713

King

- Lenoris (c; Zella M) mgr Mal's Serv Center r108 W Shine
- Leonard (c) lab Willis Hines Lbr r1004 University
- Lillie (c) r215 S East
- Lora C Mrs spnr Glen Raven Mills r118 S Orion
- Martha (c) r603 E Lenoir av
- Martin N (Ruby A) carp E R Smith h309 W Lenoir av
- Mary D (c; wid Ernest) opr May's Beauty Shop r528 Lincoln
- Mattie (c; wid Geo) cook h1155 Hadley
- Maude L (wid Wm F) h New Bern rd RD 3
- Ollie B Mrs (c) tchr h716 Fields
- Pattie (c) tchr Adkin High Sch r1004 University
- Paul D mtceam Smith-Douglass r W Bright
- Ralph D (Daisy W) asst hseam Elks Club h500 Hines av
- Robt L (c; Clara V) lab r215 S East
- Rudolph (c) prntr Shirley-Kilpatrick r1004 University
- Theresa D Mrs (c) emp Kinston Lndry h800 Oak
- Victor (Nina B) restr mgr Taylor Lunch r New Bern rd RD 3
- Wilbur (Margt J; Robt L Taylor Serv Sta) h New Bern rd RD 3
- Wilbur (Edna A) timber cruiser Hines Bros Lbr h912 W Vernon av
- Willard (c) hlpr W C Quinn Plmb & Htg r RD 5
- Wm (c; Ollie B) h716 Fields
- Wm D (Inez A) tobocconist Tapp's Whse h406 Mitchell

DAINTY MAID BAKERY, INC.

THE HOME OF GOOD THINGS TO EAT
"DAINTY MAID BREAD"

200 N. HERITAGE

TEL. 2541

- Windsor (c; Marion W) lab Boyd & Goforth h405 N East
- Zellamae P (c) tchr County Schs r108 W Shine
- Kings Court Service Station (J Arendell Hodges Edw K Blalock) filling sta 135 S Queen
- Kinney G R Co Inc Mrs Doris Heath mgr shoes 104 N Queen
- Jack driver Wooten Oil r Dover N C
- Kinsey Adams (c) studt r1210 Oak
- Albert (c; Carrie) lab h510 E Shine
- Alice (c) h406 S Adkin
- Carrie Mrs (c) fnshr Pressly's Lndry & Dry Clns h510 E Shine
- Chas (c; Viola) h1210 Oak
- Chas jr (c) lab Johnson Piano r1210 Oak
- Cicero (c) driver Lenoir Cab r202 Lincoln
- Clara (c) studt r700 University
- Earl member County Bd of Educ r LaGrange N C
- Eliza Mrs (c) emp Dixie Leaf Tob h810 Leach
- Elmo (c; Rosa) lab N C Products h505 S East
- Fairlena (c) r810 Leach
- Freddie M (c) r402 E Bright
- Furnie L (c; Lucille) driver Copeland Sup h304 E Shine
- Jas (c) emp Kinston Restr r810 Leach
- John E formn Export Leaf Tob r LeGrange N C
- Louis (c; Eliza) restr wkr h810 Leach

G. W. CARTER TILE CO.

TILE CONTRACTORS • TERRAZZO
MARBLE

502 E. VERNON AVE.

TEL. 3587

WOOTEN OIL CO.



GAS — OIL

--

BOTTLED
GAS

--

FUEL OIL

--

BATTERIES
TIRES

Serving
Farm and Home
550 Dennis
at E. Washington
Av.
Phone 3161

BRADSHAW WOODWORKING

Co.

--

Manufacturers
of

- Cabinets
- Doors
- Cafe Booths
- Mantels

--

Store

Fixtures

Windows

and

Screens

--

RICHLANDS
ROAD

Phone 4621

UNION ELECTRIC CO.

Electrical Contractors
 WIRING SUPPLIES — LIGHTING FIXTURES
 ELECTRICAL APPLIANCES AND REPAIRS

DIAL 3964

429 N. QUEEN

**MITCHELL OIL CO.**

... DISTRIBUTORS ...

Gasoline - Lubricants - Fuel Oil

GOLDSBORO RCAD, HWY. 70-W

**FIRESTONE
 GOODRICH
 TIRES**

TELEPHONE 2118

Kinsey

- Martha Mrs (c; Kinsey's Beauty Salon) h700 University
- Martha (c; wid John) h501 S McDaniel
- Mary A (c) r406 S Adkin
- Mildred P Mrs (c) feeder L B Jenkins Tob h210 Lincoln
- Neava Mrs (c) maid h402 E Bright
- Novella (c) mach opr L B Jenkins Tob h11-a Mitchell Wooten cts
- Ollie (c; wid Charlie) r210 Lincoln
- Sarah (c; wid Jas) r505 S Adkin
- Wesley J (c; Mildred P) driver Lenoir Cab h210 Lincoln
- Wm A (c; Martha) driver H H McCoy Co h700 University

Kinsey's Beauty Salon (c; Mrs Martha Kinsey) 524 E Bright
 Kinston Apartments 1313-17 McAdoo

KINSTON AUTO PARTS CO (JESSE P, WM C and JOHN F WOOTEN),
 ANYTHING AUTOMOTIVE, INDUSTRIAL SUPPLIES and EQUIP-
 MENT, ENGINE REBUILDING, CRANKSHAFT GRINDING,
 RADIATOR and SHOP SERVICE 110-112 W GORDON, TELS 3152 and
 3153 (See page 15 Buyers' Guide)

- Auto Sales (Herman S Davis) used cars 222 S Queen
- Automobile Finance Co J Norman McCaskill pres-treas Edw W Massey
 v-pres Redding A Thompson sec 209 N Heritage
- Baseball Assn Paul T Baker pres Julian J Quinn v-pres A LeRoy
 Arnold sec-treas 209 N Heritage
- Beauty Shop (Mrs Polly K Lane) 120½ W Gordon

**HUMPHREY TIRE CO.**

RECAPPING — BATTERIES

123 W. BLOUNT ST.

PHONE 3520

- Broadcasting Co Inc Wm S Page pres-genl mgr Harvey C Hines jr
 v-pres C Felix Harvey III sec-treas oprs WFTC Radio Sta 204 E King
- KINSTON CHAMBER OF COMMERCE INC, MARION A PARROTT PRES.**
HARVEY C HINES JR V-PRES, FRANK O FITZGERALD TREAS,
CHAS L McCULLERS SEC-MGR, 507 N QUEEN, TELS 3679 and 2450
 (See page X)

KINSTON—CITY OF**CITY HALL, 106-12 W KING**

Attorney Geo B Greene 112½ N Queen

Building Inspector W Lloyd Wells City Hall

CLERK, THOMAS W HEATH, 106 W KING, TEL 2981

Commissioners, Hon Guy Elliott mayor, John H Rider chairmn,

Edw P Johnson, Chas W Sanders and Chas R Taylor and Burwell

Taylor members, City Hall

Electrical Inspector W Lloyd Wells 112 W King

Department Public Utilities Milton C Croom supt City Hall

Emma Webb Playgrounds Mrs Mabel Knott dir N Queen se cor

Highland av

FIRE DEPARTMENT, JUNE S GRAY CHIEF, RODOLPH D NOBLE
ASST CHIEF, W LLOYD WELLS 2d ASST CHIEF, STATION NO 2
104 N TIFFANY, HDQTRS 112 W KING, TEL 3131, STATION NO
3 708 N HERITAGE

Garage, Height M Collins jr mgr 210 W South

**Carlton's
Garage**

—:—
**SUN
 MOTOR
 TUNE-UPS**

—:—
**AUTO-LITE
 and
 DELCO
 REMY**

**SERVICE
 and
 PARTS**

—:—
 308
 Mitchell St.

**PHONE
 5484**

**Kinston Milling Co.**

Buyers of All Kinds of Grains

 Manufacturers of
 Livestock and Poultry Feed

105 S. TIFFANY

TEL. 2594

C. OETTINGER, INC.

INSURANCE

Auto

Fire

Bonds

114 E. GORDON ST.

TEL. 3882

KINSTON—CITY OF—Contd

Grainger Athletic Field Capitola av cor N East

Holloway Memorial Recreation Center (c) Mrs Mary K Holloway
director 409 E BrightHousing Authority Simon Bright Homes G Paul LaRoque exec dir E
BrightHousing Authority Mitchell Wooten Courts (c) Elijah Baker mgr E
Washington cor N Adkin

Jail rear 110 W King

Light and Water Department W Graham McAdams supt 108 W King
plant Atlantic av cor Dunn av J Albert Scott supt

Lovett Hines Playgrounds E King cor Alexander

MANAGER, WM J HEARD, 106 W KING, TEL 2143

Maplewood Cemetery W Shine cor S Davis

**MAYOR, HON GUY ELLIOTT 2-3 TULL BLDG 102 E CASWELL,
TEL 4326**

Parks and Cemeteries John I Brown supt (ofc) W Shine cor S Davis

**POLICE DEPARTMENT, MARION HASKINS CHIEF, 106 W KING,
TELS 2144 and 2145**

Recorders Court Hon Albert W Cowper 108½ W King

Recreation Dept Wilbur L Foy supt ofc Emma Webb Park solicitor
Philip H Crawford jr City Hall**STREET DEPARTMENT, MILTON C CROOM SUPT, 200 W SOUTH,
TEL 3959****West Machinery Co., Inc.**TRACTORS
TRUCKSREFRIGERATION
FREEZERS

US Hwy 258 R D 4

• FARMALL •

Phone 4176

Superintendent of Schools Jean P Booth 300 Park av cor N
Independent

Tax Collector Thos W Heath 106 W King

Treasurer Thos W Heath 106 W King

Water & Sanitary Distribution Engineer G E Briles City Hall

West View Cemetery US Hwy 70

--Clinic Lynwood E Williams Chf of Staff 1005 College

--Co-operative Warehouse G Felix Loftin pres John L Sasser v-pres
Dempsey W Hodges sec-treas US Hwy 258 RD 4

--Cycle Shop (John A Herndon) 229 S Queen

**KINSTON DAILY FREE PRESS, PUBLISHED DAILY EXCEPT SUNDAY
by the KINSTON FREE PRESS CO INC, H GALT BRAXTON EDITOR,
114 E NORTH, TELS BUSINESS OFFICE 2775, EDITOR 2920, NEWS
DEPT 3720, SOCIETY EDITOR 3097 (See page C)**

--Dental Laboratory (Guy L Bruton) 103 E Caswell R8

--Doris (c) studt r404 E Blount

--Electric Co (Oscar and Oscar Green jr) contrs 213 N Queen

--Fish & Oyster Co (Gaston B Fulcher) whol 336 N Heritage

**KINSTON FREE PRESS CO INC, H GALT BRAXTON PRES, ALBERT
M STROUD EXEC V-PRES, JOHN PAUL STROTHER V-PRES,
MRS THEO P BRAXTON SEC, T FRANK HORTON TREAS, PUB-
LISHERS of KINSTON DAILY FREE PRESS, 114 E NORTH, TEL
2775 (See page C)****HADDOCK AUTO SERVICE**GENERAL REPAIRS TO ANY CAR
WRECKER SERVICE

New Bern-Richlands Fork

Phone 5004

*Schlitz***NEUSE
Distributing
Co.****Wholesale
Distributors
GROCERIES
TIRES
BEER**

500 E. Grainger Ave.

**TELS.
4141
and
4142****RAY****O.****DUNN****RADIO
SERVICE**

**CALL FOR
AND
DELIVERY**

**206
EAST
CASWELL**

Turner's Tractor & Implement Co.

NEW IDEA

ALLIS-CHALMERS
TRACTION ENGINEERS

NEW HOLLAND

Intersection Hwy 70 and 258

Phone 5291

- KINSTON HOTEL, W F SOMERS LESSEE-MGR, 100 ROOMS, MODERN, FIREPROOF, COFFEE SHOP WITH EXCELLENT FOOD 503 N QUEEN, TEL 2181 (See page B)
- KINSTON LAUNDRY CO, GEO E VICK PRES, MARVIN G VICK V-PRES-TREAS, MRS BETSY P VICK SEC, CATH R VICK ASST SEC, 208 W GORDON, TEL 2294 (See pages 44 and 71 Buyers' Guide)
- Insurance Service Agency Inc Eug W Pate mgr 103 W Gordon
- KINSTON LETTER WRITERS (MRS EOLINE T CHEEK), KINSTON'S ORIGINAL LETTER WRITERS, TYPING, MIMEOGRAPHING and DIRECT MAIL 221 FIRST CITIZENS BANK BLDG 103 W GORDON at N QUEEN, TEL 4451 (See page 72 Buyers' Guide)
- Loan & Jewelers (Martin and Louis Elden) pawnbrokers 127 S Queen
- KINSTON LUMBER CO INC, C R BRAFFORD PRES, LESSIE J BRAFFORD SEC, GEO P FARMER TREAS, 205 W BRIGHT, TEL 3462
- KINSTON MACHINE & SUPPLY CO (W ERNEST JOHNSON, F POPE INMAN), GENERAL REPAIRING, MILL SUPPLIES, WELDING LATHE and SHAPER WORK 306 S HERITAGE, TEL 4680 (See page 74 Buyers' Guide)
- Marble & Granite Works (B Edw Dale) 506 N Queen
- KINSTON MILLING CO INC, DELANEY H TAYLOR PRES, ALICE K TAYLOR V-PRES, JESSIE KENNEDY SEC-TREAS, 105 S TIFFANY, TEL 2594 (See page 48 Buyers' Guide)
- National Farm Loan Assn L O Moseley pres Jas E Riggs v-pres Wm E Pallock sec-treas 123 E Gordon R1

HEATH'S GARAGE

 GENERAL
 REPAIRS
 610 N. Independent

- Phones 4480
- Night 3327



- Packing Co Inc Floyd P Wooten pres Jesse P Wooten v-pres J Frank Parrott sec-treas 105 E North
- Production Credit Assn Dempsey W Hodges pres W Grover Mallard v-pres W Yated Creech sec-treas loans 108 S Queen
- Public Library Mrs Ruth J Rouse libr 109 E King
- Public Library (c) Mrs Laura W Hardy librarian (br) 206 N Independent
- Radiator Shop (Buren A Kern) 300 Mitchell
- Real Estate Board Jas M Rochelle pres Frank J Brennan v-pres Chas Nielson sec-treas 122 W Gordon
- Restaurant (Chris Alex) 435 N Queen
- Sales Co (John L Pipkin) nuts 405 Glenwood av
- Shirt Co David Fuchs mgr 508 E King
- Shoe Hospital (Newton H McCain) reprs 313 N Queen
- Shrine Club 512 N Queen 2d fl
- Sign Service (Chas H Brunk) 401 W Vernon av
- Tobacco Co Inc Florney C Bowles pres-mgr 211 E Lenoir av
- Transit Co Floyd P Wooten pres Richd T Hood sec-treas 314 Mitchell
- Wholesale Grocery Co (Francis A Leo L and Henry A Edwards) 312 S Queen
- Woman's Club 503 N Queen
- Kinton Bobby (c) lab r402 E Blount
- Roosevelt (c) lab r402 E Blount
- Kintz Lillian E Mrs tchr Southwood Sch h207 E Caswell

**BARNES
&
COX
MOTOR
CO.**

**SALES
SERVICE
ACCESSORIES
REPAIRS**
 105 W. Blount
**PHONE
3939**
**KIRBY
HAWKINS**
**BUILDING
CONTRACTOR**
*"Masonry
Work
Our
Specialty"*

 1104
 E. Bright

**PHONE
2923**

ERNEST JONES RADIO SERVICE

Phonograph Records • Radios • Radio Repairs

214 S. QUEEN

TEL. 4567

FURNITURE AUCTION MARKET

Before You Buy — Visit Our Auction

111 E. CASWELL ST.

PHONE 5363

Kintz

- W Vernon (Lillian E) refrigeration serv 207 E Caswell h do
- Kirby Helen W Mrs slswn Belk's r126½ E Gordon apt 1
- John A (Helen W) USA r126½ E Gordon apt 1
- Kirkland Carl E (Frances) cook Caswell Training Sch r do
- Kirkman Doris J (c) Indry wkr Perry's Dry Cln r501 Lincoln
- Isaac (c; Emma) r516 Knob
- Jas (c) studt r310 Clay
- Jas W (c) driver Kinston Whol Gro r501 Lincoln
- Jasper (c; Nannie L) jan Country Club of Kinston r516 Knob
- Mattie (c; wid Lennie S) h516 Knob
- Kiser Clent (Lou K) driver Queens City Coach h406 E Caswell
- Kitson John E jr (Eliz P) studt r1105 Pollock
- Kivett Geo M (Dorothy M; White Owl Auto Parts White Owl Mtr) h US Hwy 70 RD 2
- Kiwanis Club John Stiernart sec 503 N Queen
- Klip & Kurl Beauty Shoppe (Mrs Minnie B Willis) 104 W Caswell
- Knight Jos (c; Lillie M) lab h306 N Independent
- Thelma (c; wid Willie) h409 E Washington av
- Knott Dianne B studt r508 College
- Edna ru09 N Queen
- Emily H studt r310 W Washington av
- Geo W jr farmer r310 W Washington av

N. C. PRODUCTS CORP.

CONCRETE PIPE FOR YOUR EVERY DRAINAGE NEED

Sizes: 12, 16, 18, 24, 30, 36, 42, 48, 54, 60 Inch

IMMEDIATE DELIVERY

KINSTON: Olive St. • Tel. 2514 RALEIGH: Pershing Rd. • Tel. 2-0283 or 5884

- H Graham (Knott's New Whse) r508 College
- Jacqueline studt r508 College
- Jean studt r215 E Capitola av
- Jesse H (Pearl) carp h215 E Capitola av
- Letha A (wid Thos A) h609 N Queen
- Lillie U (Geo) h310 W Washington av
- Louise F (wid W Allen; Knott's New Whse) h508 College
- Mabel V Mrs dir Emma Webb Playgrounds r508 N College
- Pearl Mrs slswn A J Sutton & Sons h215 E Capitola av
- T Henry studt r508 College
- W Allen jr (Mabel V) studt r508 College
- Warehouse Inc Horace G Loftin (Buford N C) pres Kirby W Loftin
- Bruce Heath v-pres Rodney R Goodman sec-treas W Washington cor McLewean av
- Knott's New Warehouse (H Graham and Mrs Louise F Knott Wm E and Mrs Sophia K Brewer) tob whse US Hwy 258 RD 4
- Knowlton Fred (c) lab r509 Thompson
- Maggie (c) maid r518 S Queen
- Kolah Ola Mrs r209 N Trianon
- Koonce Amos (c) h900 Carver
- Beatrice (c) r106 Lincoln
- Betty S Mrs asst bkpr Neuse Distr r113 E Peyton av
- Carl restr 316 N Heritage h608 College

SUN GAS SERVICE OF KINSTON

HWY. 70 EAST
at Richland Fork
PHONE 5208

SUNGAS
for
Home and FARM

REFRIGERATORS
STOVES
HOT WATER HEATERS
RANGES

E. R. Smith

General
Contractor

RESIDEN-
TIAL

•
COMMERCIAL

•
INDUSTRIAL

702

N. Heritage

PHONE
5423

Williams
Oil
Co.



FUEL
OIL
FOR HOMES

GASOLINE

TIRES

BATTERIES

Newbern Hwy

PHONE
4160

WILLARD J. R. Fordham, Distributor

BATTERIES

SOCONY — VACUUM PRODUCTS
COMPLETE AUTO SERVICE
TIRES

610 N. HERITAGE

DIAL 3493

Koonce

--Carl jr studt r608 College

**KOONCE CHAS B, ASST FUNERAL DIRECTOR TYNDALL-WOOD-
JARMAN FUNERAL HOME, r126 E GORDON, TEL 5143**

--Clarence (c) studt r627 Lincoln

--Clifton pdlr r202 N East

--Danl J (c; Martha P) lab h1208 Oak

--Dorothy M Mrs clk Koonce & Grant h317 McDaniel

--Edmond (c; Geneva) lab Hines Bros Lbr h1303 Lincoln

--Effie M Mrs twstr Glen Raven Mills r504 W Blount

--Elijah B (Ethel L) wndr Glen Raven Mills h707 Manning

--Ella (c) maid Hotel Kinston r512 Oak

--Emma W Mrs (c) stemmer Dixie Leaf Tob h516 Cotton la

--Ernest B (Willie M) lab City St Dept h9-a Simon Bright Homes

--Etta (wid Jas F) fruits 322½ N Queen r East

--Eva G (c) lab Export Tob r1009 Reed

--Eva G Mrs (c) maid Grainger High Sch h507 Harvey

--F Jos jr (Kathleen S) county Farm Agt h606 Abbott

--F Jos (Kathleen S) farm agt Lenoir County Extension Serv b606 Abbott

--Frank (c; Emma W) lab h516 Cotton la

--Geneva Mrs (c) emp L B Jenkins Tob h1303 Lincoln

--Geo waiter Pully's Barbecue r514 E Blount

--Grace N Mrs treas Home Fed Sav & Loan Assn r918 E King

--Grant (Richd J Koonce Roy L Grant) gros 301 S McDaniel



W. C. RHUE Contractor

PAINTING — PAPERING
DECORATING

313 E. Washington Av.

Phone 3195

--Grant (c) lab h316 E Shine

--H Bruce (Bessie M) parts mgr Harvey Mtr h702 Rhem

--Herbert driver Harvey's r Trenton N C

--Inez (c) studt r627 Lincoln

--Jas (c; Rachel) hlpr P&K Serv Sta r106 Lincoln

--Jas (c; Eva G) hlpr W A Tillman Co h507 Harvey

--Jas A (c) lab r609 Sampson la

--Jas H (c) car washer Park View Serv Sta r617 Oak

--Jas M (c) delmn Caro Dairies r Tower Hill rd

--Jas M (c; Jeanette) emp Lenoir Shirt b4-f Mitchell Wooten cts

--Janie (wid R Emmett) r301 Stoughs la

--Janie B Mrs smstrs Kinston Shirt h202 N East

--Jeanette Mrs (c) feeder L B Jenkins Tob h4-f Mitchell Wooten cts

--Jos (c; Mary) firemn h627 Lincoln

--Lee (c) lab Kinston Lbr r1303 Lincoln

--Lee J (c) studt r1208 Oak

--Lillian (c) tob wkr r123 E South

--Louise (c) emp Export r901 Carver

--Louise (c) fnshr Kinston Lndry 313 Smith'a al

--Lucy H Mrs smstrs Kinston Shirt h307 Holly la

--Martha P Mrs (c) drsmkr 1208 Oak h do

--Mary credit mgr Montgy-Ward r Trenton N C

LANE'S FUNERAL HOME

COLORED MORTICIANS
AMBULANCE SERVICE — LANE'S MUTUAL BURIAL ASSN., INC.

108 W. SHINE

PHONE 2319

CLAYTOR'S TIN SHOP

SHEET METAL WORK OF ALL KINDS

Slate and Asbestos Roofing

Built Up Roofing A Specialty

PHONE 3833

116 W. KING ST.

DICK PARKER JR.

USED
AUTO
PARTS

MERCURY
OUTBOARD
MOTORS

CUSHMAN
MOTOR
SCOOTERS

NEWBERN ROAD
Phone 2483

FIRST-CITIZENS BANK AND TRUST COMPANY

Member Federal Deposit Insurance Corp.

COMPLETE BANKING SERVICE

Koonce

- Mary Mrs (c) maid Joe McKaskill h627 Lincoln
- Mary (c; wid Jack) r625 Fields
- Mary E (c) r306 S Davis
- Mary E (wid Jas F) h902½ N East
- Maude C bill clk City Tax Collr r409 N Mitchell
- Mildred L sten Coml Credit r902½ N East
- Murray S (Maggie T) slsmn Leco Feed Mills h106 N Daniels
- Novella (c; wid Alex) h1009 Reed
- Ottis W (Olive S) lab City St Dept h311 S McDaniel
- Paul (c; Janie) lab Caro Dairies r716 Tower Hill rd
- Raymond M (Lucy H) carp Geo DuBose Genl Contr h307 Holly la
- Richd mech E L Scott Roofing r317 McDaniel
- Richd J (Dorothy M; Koonce & Grant) h317 S McDaniel
- Robt (c) jan Coca-Cola h513 Williams la
- Wallace (Vera A) carp E R Smith Constn r208 Vance
- Wesley (c) car washer Terminal City Oil r627 Lincoln
- Wiley (c) studt r507 Harvey
- Willa M (c) maid r1303 Lincoln

Kordulewska Irene mach opr Lenoir Shirt r609 Chestnut

Kornegay see also Kornegie and Kornegay

- A Rudolph clk PO r110 N McLewean av
- Allen (c; Mary B) lab Smith Concrete Products h1400 Desmond
- Ardelia Mrs (c) r13-c Mitchell Wooten cts

STADIEM INSURANCE, INC.

DIVIDENDS TO POLICYHOLDERS

—Since 1934—

128 W. GORDON

PHONE 2177

- Arth (c; Ruby) lab Hines Bros Lbr h321 Pine
- Carl (c; Mamie) mxr Smith Concrete Products h1304 Lincoln
- Claude (c) car washer Caswell Serv Sta r400 N Adkin
- Cleveland (c; Juanita V) lab Smith Concrete Products h417 Dennis
- Dorothy (c) r551 Dennis
- Eliza Mrs (c) h113 Lincoln
- Eliz Mrs atndt Caswell Training Sch r do
- Gladys P Mrs (c) fnshr Kinston Lndry h703 Thompson
- Golden (c) h5c Mitchell Wooten cts
- Harry C (c) studt r321 Pine
- Helen E (c) tchr r514 E Blount
- Joe G (c; Lena) lab Smith-Douglass h rear 113 Lincoln
- John R (Thelma L) constn wkr Barrus Constn h358 Douglas
- Jos (c; Artiemeasia) chef Hotel Kinston Coffee Shop h709 Field
- Juanita V Mrs (c) opr Mrs Lena Herring h417 Dennis
- Lee brklyr Kirby D Hawkins r RD 2
- Lena Mrs (c) feeder Imperial Tob h rear 113 Lincoln
- Leonard (c) restr 815 Harvey h658 Minerva
- Leroy (c) driver C W Howard & Co r1050 E Caswell
- Lorenza (c; Fannie) handy mn Smith Concrete Products h1126 Lincoln
- Marion (c) r551 Dennis
- Mary B (c; wid J B) h201 W Spring Hill
- Nathl (c; Mary G) lab Hine Bros Lbr h313 S Tiffany



SPENCE SALES CO., INC.

SALES • REPAIRS • PARTS

129 W. Blount

Tel. 3712

507 E. GORDON

J. W. CAREY

TEL. 4845

507 E. GORDON

MOBIL OIL

CAREY-PERRY OIL CO., INC.



"The Sign of Friendly Service"

MOBIL GAS

TEL. 4883

BAKER FURNITURE COMPANYKelvinator Refrigerators • RCA and Zenith Radios
Thor Washers101-105 S. Queen Complete Home Furnishings
808 W. Vernon Ave.Tel. 4034
Tel. 3801

Kornegay

- Pauline (c) tchr r514 E Blount
 - Pauline O cash Carolina Theatre r110 S Queen
 - Raleigh W (c; Audie G) h514 E Blount
 - Richd (c; Sallie) lab Imperial Tob h1014 Lincoln
 - Robt (c) hlpr Walt Loftin's Cafe r806 Macon
 - Robt L (c; Gladys P) porter Moore-Randall Vets h703 Thompson
 - Ruby M (c) tchr J H Sampson Elem Sch r514 E Blount
 - Thos (c) studt r1126 Lincoln
 - Veloris J (c) r500 S Queen
 - Weenoah cash Paramount Theatre r110 S Queen
 - Willie (c) lab Leco Feed Mills r906 Lincoln
 - Zilphia S (wid J Fisher) r309 W Vernon av
- Kornegie Henry (c) r519 E Bright
- John (c) ydmn r519 E Bright
 - Martha (c; wid Ed) h519 E Bright
- Kratzer Duane E (Faye T) bkpr Coastal Mtr Parts h1408 Rhem
Kroskie Frank S (Hazel L) formn Kinston Shirt h1403 Rhem
Kyle Jerry D ofc sec City Water & Light Dept r819 Dewey
--Wm L (Rebecca) tobacconist New Dixie Whse h819 Dewey
Ladies Shop The (A Isaac Stadiem) women's clo 125 N Queen
Lamb Jas M (Hilda T) tobacconist h911 Edward av
--Moses R city police r1510 Holman

A. B. HUFF ENTERPRISESPARAMOUNT • CAROLINA • OASIS
Motion Picture Theaters

MAIN OFFICE (Carolina Theater) 121 N. QUEEN—PHONE 3317

- Lambert Chas Z supt State Capital Life Ins r404 E Vernon av
--Herman lab State Hwy & PWC r Pink Hill N C
Lamm Jesse M (Mary) recreational dir Caswell Training Sch r do
Lancaster Ashley D ship clk Neuse Distr r LaGrange N C
--Chas E (M Evelyn; Mobil Serv Center) h400 W Lenoir av
- LANDAUER HUBERT J (M ELIZ), WHOLESALE OILS and LUBRICANTS**
801 MINERVA, TEL 4033 and MGR COLONIAL OIL CO INC, h1109
COLLEGE, TEL 2707
- Landis Ned F hse mgr Paramount Theatre
Lane Carl (Eula) r206 S Independent
--Charity (c) r605 E Washington av
--Etta B Mrs tchr J H Sampson Elem Sch h813 Macon
--F Napoleon (c) asst mgr Lane's Funeral Home r813 Macon
--Frank slsmn Belk's r Fort Barnwell N C
--Geo B (c; Etta B; Lane's Funeral Home) notary 108 W Shine h813
Macon
--Julia Mrs h151 N Orion
--Laura D (wid J Wm) h605 Chestnut
--Lewis mech West Machy r607 Westover av
--Matilda Mrs r204 E Highland av
--Nathan (c; Grace) jan Queen St Meth Ch h212 Clay
--Polly bkpr Colonial Stores r202 Alexander
--Polly K Mrs (Kinston Beauty Shop) h1403 Bond

PRESSLEY'S

LAUNDRY & DRY CLEANERS

HAPPY SNAPPY SERVICE — CITY WIDE DELIVERY

215 E. Lenoir Av.

Tel. 4565

DIAL 3337

LaROQUE & HEWITT
INSURANCE AND REAL ESTATE

105 W. GORDON STREET

TYNDALL-WOOD-JARMAN**FUNERAL HOME****AMBULANCE SERVICE**

126 E. Gordon Cor. N. McLewean

Dial 5143

Lane

- Rachel (wid Wm T) r202 Alexander
- Richd B (Polly K) clk PO h1403 Bond
- Troy L lab Old Dominion Box h202 S Alexander
- Willie R (Mildred) driver J C Bennett r151 N Orion
- LANE'S FUNERAL HOME (c; GEO B LANE), FUNERAL DIRECTORS,**
EMBALMERS, AMBULANCE SERVICE 108 W SHINE, TELS 2319
and 3021 (See page 54 Buyers' Guide)
- Mutual Burial Association Inc (c) Lane's Funeral Home Sponsors
108 W Shine

Lang Ann studt r306 Frances pl

- Eliza Mrs tchr Southwood Sch h306 Frances pl
- Rommie J (c; Florence) prsr Sanitary Lndry & Dry Clns h307 S Davis
- Wm H (Eliza) tobacconist h306 Frances pl
- Langford Marie H spnr Glen Raven Mills r S Queen
- Langley Cora (wid John) r514 E Gordon
- E Joe (Lula G) barber Rodney S Swinson r416 College
- Erwin B (Carrie L) exec-v-pres-treas Dixie Leaf Tob h410 W
Washington av
- John studt r410 W Washington av
- Matilda (c; wid Peter) r1014 Reed
- O Frank (c; Eliza) jan Gray & Oglesby h723 Thompson
- O Frank jr (c) lab r723 Thompson
- Vivian mach opr Kinston Shirt r514 E Gordon

Weeks Motor Co.**CHRYSLER — PLYMOUTH**

222 W. NORTH STREET

PHONE 5145

- Langrall Edwin I mgr Penney's hl313 McAdoo apt D-3
- Langston Allen J guard State Prison Camp No 207
- B Cameron member County Bd of Comrs r RD 1
- Cath F Mrs smstrs Lenoir Shirt r112 N East
- Della R (wid Wm J) r605 Rountree av
- Dora T emp Kinston Shirt r811 E Caswell
- Ervin T (Joyce B) driver Kirby Loftin Oil h311 W Lenoir av
- Frank lab State Hwy & PWC r RD 4
- Geo B (Ella) lab City St Dept h911 E King
- Ina M emp Kinston Shirt r811 E Caswell
- Irene (c) studt r410 N Adkin
- Jesse (c; Carrie) lab Frosty Morn Meats h410 N Adkin
- Jesse jr (c) driver Lenoir Farmers Co-Op Exch r410 Adkin
- John T lab Frosty Morn Meats r104 W South
- Joyce B Mrs asst bkpr Copeland Sup h311 W Lenoir av
- Lillie M (c) mach opr North Carol Shirt r410 N Adkin
- Lina (wid Guy C) r20-a Simon Bright Homes
- Vance (Cath F) pntr r112 N East
- Victoria R Mrs r15-f Simon Bright Homes
- Virginia L r317 E Lenoir av
- Wesley mgr County ABC Bd Store No 2 r Grifton N C
- Lanier Ada r804 Carolina av
- Albert O (Mavis) emp Kinston Lndry h12-a Simon Bright Homes

W. C. Quinn Plumbing & Heating Co.

Plumbing Supplies
Pumps and Water
Systems

Contractors

Heating Equipment
Hot Water Heaters

107 E. GORDON

TEL. 4503

101 N. QUEEN

**COMMERCIAL NATIONAL BANK**
OF KINSTON

THE HOME OWNED BANK



TEL. 3148

COLLEGE STREET PHARMACY

Your Neighborhood Drug Store

Filling Prescriptions Is the Most Important Part of Our Business
Our Antitoxins and Serums Under Continuous Refrigeration

1007 COLLEGE

DIAL 4166 OR 4167

Lanier

- Edw h1410 Rhem
- Elmer L bkpr Gurley Pontiac r1410 Rhem
- Ernest (c) insp Dr Pepper r818 Minerva
- Leslie E mach City Light & Water Dept r Manning
- Mary M h804 Carolina av
- Patricia studt r108 N East

Lannis Thos D hlpr Mathis Mtr r110 W Caswell

- Larkins Chas H (Margt H) pres-treas Larkins Clo Stores h Harvey cir
- Chas H jr v-pres Larkins Clo Stores r Harvey cir

LARKINS CLOTHING STORES INC, M EDWARD PHILLIPS JR MGR,
MEN'S and WOMEN'S CREDIT CLOTHIERS 102 S QUEEN, TEL
4094

- John D sec Larkins Clo Stores r Trenton N C
- Margt H Mrs v-pres Larkins Clo Stores h Harvey cir

LaRoque Alice J Mrs tchr Caswell Training Sch h101 E Washington av
--G Paul (Frances T; Allen Allen & LaRoque) exec dir Kinston Housing
Authority r107 E Washington av

- Hattie H (wid Mabson) bkpr Garner's Funeral Home h107 E Washington
- J Frank (Alice J) ofc mgr Kinston Co-operative Wkse h101 E
Washington av
- Lovitt H (Carolyn M) ofc clk LaRoque & Hewitt h509 Hines av
- Mamie H (wid Walter D) h112 E Caswell

LLOYD HUMPHREY

TRUCKING SERVICE • SAND and GRAVEL

104 BUCHAN AVENUE
Formerly Railroad St.

DIAL 2912

LaROQUE & HEWITT
OWNERS

WALTER D LaROQUE
THOS F HEWITT
GENERAL INSURANCE
REAL ESTATE
BONDS-FIDELITY and SURETY
105 W GORDON
TELEPHONE 3337

(See page 65 Buyers' Guide)

LaROQUE WALTER D (LaROQUE & HEWITT), V-PRES HINES BROS
LBR, r112 E CASWELL, TEL 4432

Lassiter Alvin E hlpr W C Quinn Plmb & Htg r1158 Orion

- Amy (c; wid Wm) r311 N Adkin
- Annie B (c; wid Robt) h911 Lincoln
- Ezzel (c; Mary) driver Globe Cab h311 N Adkin
- Helen (wid Hampton) h115 S Orion
- Luke (c; Mary) tob wkr h612 Cook's al
- Mary Mrs (c) tob wkr Kinston Tob h612 Cook's al
- Rosa B (c) tchr Adkin Hi Sch r911 Lincoln
- Latham Bessie Mrs (c) h1007 Hicks av
- Ella C Mrs slswn B W Canady & Son h403 Harding
- Heber F production mgr Dr Pepper h900 College

SANITARY LAUNDRY
AND
DRY CLEANERS

HAT CLEANING AND REBLOCKING

210 B. QUEEN

TEL 3294

208 W. GORDON

KINSTON LAUNDRY CO.
DRY CLEANERS • RUG CLEANERS

"Fifty Years Experience"

208 W. GORDON

Oettinger Bros
ESTABLISHED 1912
Good Furniture for Good Homes

109 E. Caswell
104 S. Queen

Telephone 3159



105 E. NORTH

Est. 1914

DIAL 3135

Latham

- John W (Ella C) furn repr Baker Furn h403 Harding
- Vivian L ofc supvr Met Life Ins r110 E King
- Laughinghouse Alvis U (Eliz R) servmn Harvey C Hines Co h1613 W
Vernon av
- Law Sidney B (Mabel P) buyer Export Leaf Tob h912 Perry
- Lawrence E N dentist 603 N Queen r Raleigh N C
- Jack mt ctr Colonial Frozen Foods r109 E Washington av
- Jas W (Myrtle) supt Old Dominion Box r1207 Eastover av
- LAWRENCE MARQUIS W REV (VELMA P), PASTOR QUEEN STREET
METHODIST CHURCH, h411 W LENOIR av, TEL 2441**
- Margt P studt r411 W Lenoir av
- Laws Geo (c; Marion) lab r701 Thompson
- Herman F (Mary M) mgr Tapp's Whse h108 W Capitola av
- Mary A Mrs bkpr Midyette Hdw h N Heritage extd RD 2
- Robt L (Mary A) slsmn Midyette Hdw h N Heritage extd RD 2
- Lawson Albert (c) shoe shiner Jerry Perkins r513 Lincoln
- Amos (c; Esther) car washer Gurley Pontiac h204 Clay
- Bercella E (c) studt r1052 University
- Cephus (c; Hannah) lab h513 Lincoln
- Carrie plmb r1206 E Bright
- Danl (c) jan Belk's r105 Lincoln
- David (c) emp Coca-Cola

GULFPRIDE SERVICE STATION

**GULFLEX
SIMONIZING**



**WASHING
TIRE REPAIRS**

ROAD SERVICE

N. QUEEN, COR. PEYTON

DIAL 4220

- David K (c; Fannie) lab Smith-Douglass h406 S Heritage
- Fannie Mrs (c) feeder Dixie Leaf Tob h406 S Heritage
- Hazel (c) maid r513 Lincoln
- Herman (c) porter Kinoca Hotel r513 Lincoln
- Jos P Rev (c; Bercella) h1052 University
- Lillie M Mrs (c) mach opr Lenoir Shirt h916 University
- Marvin (c; Willie J) hlpr Coca-Cola h523 E Bright
- Mordecai (c) studt r1052 University
- Nora M (c) maid r513 Lincoln
- Palbert (c; Lillie M) lab h916 University
- Sarah (c) maid h5 Royal al
- Victoria (c) ofc sec Melvin Bell r RD 4
- Will (c) lab r5 Royal al
- Wm A (c) tchr Adkin Hi Sch r1052 University
- Willie (c) r406 S Heritage
- Layno Evelyn P Mrs nurse County Health Dept h1607 Rosedale av
- Geo (Evelyn P) mech West Machy h1607 Rosedale av
- Layten Ellen P Mrs hsekrpr Hotel Kinston r503 N Queen
- Lea Moran Mrs h1313 McAdoo apt D-4
- Leach Frank (c) r600 Tower Hill rd
- John (c; Maybelle) lab h710 Harvey apt 2
- John (c) lab Caswell Training Sch h600 Tower Hill rd
- Margt E studt r500 Perry

JOHN H. CARTER CO.

"Every Office Need"

109 East North Street

Phone 3133

CASEY'S MARKET

—:—
**WE
DELIVER**

—:—
**QUALITY
MEATS**

•
GROCERIES

•
PRODUCE

—:—
**CALL US
Phone
4507**

**810½ E.
Gordon**

**W. A.
TURNER**

PLUMBING

**REPAIR
SERVICE**

•
**CONTRAC-
TORS**

•
SUPPLIES

•
215 Vance

**Phone
4523**

DENMARK'S FLORIST

Green Houses
205 W. PEYTON AVE.

PHONE 4246



Leach

- Mary (c) r619 Fields
- Maybelle Mrs (c) maid A J Sutton & Sons h710 Harvey apt 2
- Paul (c) studt r600 Tower Hill rd
- Roy H (Vida W; Genl Sls) h500 Perry
- Tom (c; Alice) lab Leco Feed Mills h909 Carver
- Victoria (c) r600 Tower Hill rd
- Warren (c) constn wkr r600 Tower Hill rd
- Leary Evelyn J Mrs rec clk Harvey's r712 E Caswell
- Floyd D spnr Glen Raven Mills r1111 Desmond
- Henry D mach City Light & Water Dept r338 N Queen
- J Herbert (Ruth P; Leary's Permanent Wave Salon) h510 Rhem
- N G (Salina) r1111 Desmond

Leary's Permanent Wave Salon (J Herbert Leary) 502 Rhem
Leathers Henrietta Mrs (c) r7-g Mitchell Wooten cts

LeBlanc Bertha H Mrs h1313 McAdoo apt F-1

LECO FEED MILLS INC, WM E DUNN PRES, CHAS W SANDERS
V-PRES-TREAS, MFRS of LIVESTOCK and POULTRY FEEDS
305 S TRIANON, TEL 2982

Lee Alf S (Lillian D) slsmn Leco Feed Mills h405 Wilson av

- Alton L USAF r704 E Caswell
- Annie (wid Ira) prsr White Swan Lndry & Cln h1009 E Bright
- Annie L Mrs (c) r530 S Queen

O. L. SHACKELFORD

GENERAL CONTRACTOR

104 E. Blount St.

Tel. 3137

- Arth E (c; Rosabelle) lab h404 Wootens la
- Bertha T (wid T Leslie) h701 Rountree av
- Bessie L Mrs slswn Grant's h602 Wallston av
- Cecil (Ruth) lab City St Dept h18-d Simon Bright Homes
- Chas C clk Frosty Morn Meats r907 Westover av
- Chas D tchr Grainger Hi Sch r1209 Eastover av
- David (Bessie L) city firefighter h602 Wallston av
- Delsia agt Carolina Coach Queen City Coach and Seashore Trans r RD 4
- Dora B (wid Thos R) h203 W Peyton
- Emmett (Maggie L) mech Jenkins-Jones Mtr h704 E Caswell
- Eula Mrs opr Nachamson's Beauty Shop h708 Albert
- Floyd E (Mary F) atndt Green Top Serv Sta r512 N Independent
- Frances A emp Kinston Shirt r808 E Caswell
- G Irene Mrs twstr Glen Raven Mills h705 Manning
- Helen H (c) tchr County Schs r107 W Shine
- Herbert emp Hines Bros Lbr r109 S McDaniel
- Hilda T Mrs slswn Woolworth's h606 Caswell
- Ina M Mrs ofc sec Drs W Eug Keiter and Jesse H Arnold r203 W Peyton
- Jas W (Dorothy) driver Sunshine Biscuits r808 E Caswell
- Jerry emp Hines Bros Lbr h122 S Orion
- John D (Mattie S) city firefighter h610 E Caswell

GRADY'S HARDWARE

PAINTS • OIL • BUILDING SUPPLIES

113 S. QUEEN ST.

DIAL 2156

FERRERL
MOTOR CO.

410 N. HERITAGE
DIAL 2214



SALES

L. C. FERRELL CO.
FARM SUPPLIES

403 N. HERITAGE
MASSEY-HARRIS FARM TRACTORS
TEL. 4341

F P R A S B E R R Y

INSURANCE

OF ALL KINDS

LOFTIN BLDG. 123 E. GORDON

DIAL 3570

Lee

- Josephine Mrs spnr Glen Raven Mills r410 W Blount
- Joyce A sten Lenoir Shirt r808 E Caswell
- Julia P (wid Harvey H) emp Kinston Shirt h808 E Caswell
- Leonard F (Myrtle R) city firefighter h1502 W Washington av
- Lois M Mrs chkr White Swan Lndry & Cln r112 S Trianon
- Mack L (Eula) serv mn h708 Abbott
- Maggie L Mrs flwn Kinston Shirt h704 E Caswell
- Mattie Mrs emp Kinston Shirt h610 E Caswell
- Mike (Felsie T) phys 108 E Caswell h201 W Highland av
- Milton (c) lab r226 Lincoln
- Miriam C Mrs (c) tchr PS r207 N Orion
- Myrtle R Mrs mach opr Kinston Shirt h1502 W Washington av
- Ora waitress Tower Inn Grill r214 W Peyton av
- Ralph (Hilda L) asst prsmn Kinston Daily Free Press r609 E Caswell
- Raymond H (Josephine S) r410 W Blount
- Robt E (Ann B) sht mtl wkr Claytor's Tin Shop h1501 Pollock
- Ruth Mrs waitress Bleu Monde h18-d Simon Bright Homes
- S C (Alma B) lab Frosty Morn Meats h109 S McDaniel
- Stanley (Lois M; White Swan Lndry & Clns) r112 S Trianon
- Stanley (Opal M) emp Kinston Shirt r109 S McDaniel
- Sudie S Mrs spnr Glen Raven Mills r313 E Blount
- Walter (c) lab Smith Concrete r408 Dennis

IDEAL CLEANERS

"ALL THE NAME IMPLIES"

ONE DAY SERVICE

CASH AND CARRY OR PICK-UP

102 W. PEYTON AVE.

TEL. 3467

- Wm D (Essie N) h408 W Blount
- Wm R (Mary E) carp h1113 E Bright
- Willie B (G Irene) spnr Glen Raven Mills h705 Manning
- Winnie R studt r18-d Simon Bright Homes
- Young H (Leona) sht mtl wkr Claytor's Tin Shop h907 Westover av
- Leeper Willie (c) r119 Larkin's al
- Leffew Mary W (wid Jas M; Whitaker-Leffew Photography) r904 W Highland av
- Leggett Essie E Mrs (c) h438 N Davis
- Frank T clk A&P r605 E Caswell
- Fredk A (Florence E) genl mgr Coca-Cola Bottling of Kinston h1500 Pollock
- J Wm slsmn Harvey C Hines Co r700 E Caswell
- Mollie G studt r1500 Pollock
- Wm R (Billie P) formn Clarence's Garage h214 E Blount
- Leigh Danl E USA r910 College
- Frances (c) maid r1203 Lincoln
- Robt E (Lena W) sec-treas West Machy h910 College
- W Edw (c) lab Camp Lejeune r1203 Lincoln
- Leitao Melissa N Mrs tchr J H Sampson Elem Sch r403 N Orion
- LeMont Lillie (c) r101 W Spring Hill
- Leneave Hubert T (Jessie E) spnr Glen Raven Mills h305 S McDaniel
- Jessie E Mrs wndr Glen Raven Mills h305 S McDaniel

USE OUR LIBRARY OF

Out-of-Town CITY DIRECTORIES

• We invite you to consult this library of up-to-date Directories when in need of names, addresses, and other information about firms and individuals in other cities. This is a part of our service to local City Directory users.

411-415 N. QUEEN



SALES • SERVICE
TRUCKS • USED CARS

PHONE 4124

HARVEY MOTOR CO.

24 HOUR

WRECKER SERVICE

NIGHT PHONE 5155

CONNER'S AUTO SERVICE



Body
Repairs

Painting

General
Repairs

WRECKER
SERVICE

DAY & NIGHT

PHONES
Day 5011
Night 5171

205 W. Caswell

Whitaker-Leffew Photography

PHOTOGRAPHY OF EXCELLENCE

431 N. Queen St.

Phone 2992

Lenoir Automobile Parts Carl E White pres Mrs Anne S Rose v-pres
Jos B Rose sec-treas 211 N Heritage
--Beauty Shoppe (Mrs Ollie F Horton) 107 E Caswell
--Cab Co (c; Wm F Mills) 418 S Queen
LENOIR COAL CO (ROBERT I DUNN, WM E DUNN), DEPENDABLE
COAL SERVICE 400 S TRIANON, TEL 2081 (See page 32 Buyers'
Guide)
--County Hospital Mrs Maysie C Petteway supt Rhodes av cor College
--County Hospital Inc Geo L Jordan pres Jesse F Oglesby v-pres R
Graham Hodges sec-treas oprs by leasee Lenoir County Hosp Rhodes
av cor College
--County Hospital Nurses Home 304 Warren av
--County Medical Society Dr Thos Parrott sec 503 N Queen
LENOIR COUNTY NEWS CO INC, WILBUR J (JACK) RIDER PRES,
MURIEL G RIDER BUSINESS MGR, 'PUBLISHERS OF LENOIR
COUNTY NEWS, A WEEKLY NEWSPAPER "JOB PRINTING A
SPECIALTY," 114 W KING, TEL 5415 (See page 84 Buyers' Guide)
LENOIR COUNTY MUTUAL BURIAL ASSN (c), 416 S QUEEN, TEL
2146 (See page 53 Buyers' Guide).
LENOIR-COUNTY OF
COURT HOUSE, 130 S QUEEN
AGENT F JOE KOONCE JR, 201 E KING, TEL 3591
Agricultural Bldg 201 E King
Auditor Katie Cobb 130 S Queen

JOHN M. TYNDALL FIXTURE CO.

AND GENERAL CONTRACTOR

STORE AND OFFICE FIXTURES

SPECIAL BUILT FURNITURE

"Quality Is Our Aim"

1407 W. Washington Av.

Telephone 2229

Alcoholics Beverage Control Board Percy H Bryan supvr Store No 1
114 W Gordon Store No 4 328 S Queen
Board of Commissioners Ike Whitfield chairmn, Harry H Sutton, B
Cameron Langston Mark N Smith and Willie L Measley members
130 S Queen
Board of Education Elmer S Wooten chairmn A Forrest Waller J
Melvin Jones and Earl Kinsey members Henry J Bullock supt of
schools 130 S Queen
Clerk of Court John S Davis 130 S Queen
Farm Agent T Joe Koonce jr 201 E King
Farm Agent (c) W N Payton jr 105 E Bright
Health Department Ransom J Jones health officer 130 S Queen
Health Department Clinic Ransom J Jones health officer 118 S Queen
Home Demonstration Agent Rachel I Hartgrove 201 E King
Home Demonstration Agent (c) Victoria G Black 105 E Bright
Hospital Mrs Maysie C Petteway supt Rhodes av cor College
Jail Delanson F Wilcox jr jailor 130 S Queen
Production Marketing Administration Horace Mewborn chf clk 201 E
King
Register of Deeds Camille F Aldridge 130 S Queen
School Superintendent Henry J Bullock 130 S Queen
Schools Garage Hollis A Walker mgr 500 E Bright
Selective Service Draft Board Edwin G Hill clk in chg 3d fl 130 S Queen

BAKER FUNERAL HOME

AMBU-
LANCE
SERVICE

FUNERAL
DIRECTORS
AND
EMBALM-
ERS

416 S. Queen

PHONE
2146

COZY TAXI SERVICE

PROMPT, COURTEOUS AND DEPENDABLE SERVICE

DAY and NIGHT

Phone 3400

402 S. Queen Street

Whitfield's Jewelry Store

Keepsake
DIAMOND RINGS

ELGIN and HAMILTON
WATCHES

403 N. QUEEN ST.

TELEPHONE 2977

LENOIR—COUNTY OF—Contd

SHERIFF, SAMUEL R CHURCHILL, 1st FI COURT HOUSE 130
S QUEEN, TEL 2563

Superior Court Hon Henry L Stevens jr presiding 130 S Queen

TAX COLLECTOR, MILTON G WILLIAMS, 1st FI COURT HOUSE
130 S QUEEN, TEL 3768

Welfare Dept Alice P Smith acting supt 130 S Queen

--County School Garage Hollis A Walker mgr 500 E Bright

--County Tuberculosis Assn Mrs John J Rowland pres Thos H Harvey jr
v-pres Mrs Edna I Daughety sec A LeRoy Arnold treas rear 118 S
Queen

LENOIR DRUG CO (ERNEST C BUCHANAN), PRESCRIPTIONS, DRUGS,
SUNDRIES, DELIVERY SERVICE 129 S QUEEN OPPOSITE COURT
HOUSE, TEL 5037

--Farmers-Co-operative Exch Wm O McLamb jr mgr seeds 300 N
Heritage

--Post No 2771 VFW Edw West commander Hugh P Mattocks adj 120½ W
Gordon

--Shirt Co (Sol Schechter Mrs Eva R Fuchs Mrs Harriett Chused) mfrs
501 E Caswell

--Tire Co (Ray S Barbre) 116 E North

Leonard Chas D (c; Gertie) supvr SESC h1019 E Gordon

Lester Frankie (c) lab r505 Bynum la

STATE OFFICE

THE MACCABEES

H. E. RICKS, State Mgr. H. C. SUMRELL, Dist. Mgr. A. H. GERRANS, Dist. Mgr.

ASSETS \$78,500,000

INSURANCE IN FORCE \$297,000,000

72 Years of Mutual and Fraternal Aid to Its Members

--Gerald T (Martha F) USA h903 Rhem

--W Virgie Mrs (c) r617 Thompson

--Winnie S (wid Geo O) ofc sec E L Scott Roofing h607 Harding av

Letchworth Alma Mrs smstrs Pressly's Lndry & Dry Clns r RD 1

--Arth C (Nellie B) slsmn Baker Furn h1509 Howard

--Bennett E (Marjorie L) parts mgr Thompson Mtr h301 E Gordon

--Geo (Lora E) slsmn Caro Dairies h214 W Washington av

--Jas E (Eva M) h104 W Lenoir av

--Lucy H (wid W R) mach opr Lenoir Shirt h1104 N Heritage

--Margie L Mrs slswn Foxman's h301 E Gordon

--Richd USA r1104 N Heritage

Letzworth C E mgr Kinston Lndry r RD 4

Lewis Alma mach opr Lenoir Shirt r711½ E Caswell

--Bryan C (Glennie M) mach opr Dainty Maid Bakery mach opr Dainty
Maid Bakery r506 W Blount

--Cafe (c; Lewis Roland) restr 344 S Queen

--Donnie R (c) baker Dainty Maid Bakery r528½ S Queen

--Earl C (Erma T) mech Spear & Son h1510 Stroud av

--Eleanor C nurse Lenoir County Hosp h113½ E Grainger av

--Elementary School Ruby Bruton Prin 300 E Peyton av

--Ethel S slswn Pearson's r RD 5

--Floyd W (c) lab r310 S Independent

--Fred D (c; Ruth K) lab Ten County Grain r604 Lincoln

PLUMER DANIELS

PLUMBER-HEATING CONTRACTOR

Plumbing Supplies • Water Systems • Kitchen Equipment

106 E. BLOUNT

TEL. 3728

CAROLINA BUILDING SUPPLY CO.
1410 W. VERNON AVENUE
TELEPHONE 4681

CARROW *Buick* **CO.**DIAL
3552

SALES — SERVICE

111-113 W. BLOUNT ST.

Lewis

- Kath (c) h528½ S Queen
- L Grace spnr Glen Raven Mill r US Hwy 258 RD 4
- Laura S Mrs (c) emp L B Jenkins Tob h906 Lincoln
- Leander (c) tchr City Schs r417 Beasley
- Leckler (Frankie M) fish 322 N Heritage h1201 W Vernon av
- Leon (Margt) bodymech Jenkins-Jones Mtr r109 S McLewean
- Lillian G Mrs spnr Glen Raven Mills rRD 4
- Lillie T Mrs spnr Glen Raven Mills h US Hwy 258 RD 4
- Margt Mrs clk Std Drug r109 S McLewean
- Martha J ofc sec US Dept of Agrl h211½ W Lenoir av
- Matilda G (c: wid Geo T) h509 Thompson
- Meriwether (Marianna L) surveyor 104½ S Queen h1200 W Lenoir av
- Nettie (c) maid r111 Buchan av
- Nettie M Mrs (c) maid r011 S Tiffany
- Osborn E (Alma) stm ftr W E Bailey Co h711½ E Caswell
- Oscar G (Lassie) barber Art Barber Shop h705 Atlantic av
- R Lee (Eunice P) crdr Glen Raven Mills h510 W Blount
- Riley G (Lillie T) spnr Glen Raven Mills h US Hwy 258 RD 4
- Riley T (Ina L) mech Spear's Sporting Goods h Asphalt rd RD 4
- Robt (c) tob wkr r107 Loftin la
- Robt B (Lilly L) teleg and sports editor Kinston Daily Free Press
h214 W Washington av

WFTC

THE COMMUNITY STATION

A B C

1230 KCS

204 E. King

Tel. 4111 AFFILIATE

- Robt E (c) lab r510 S Tiffany
- Saml (c) lab N C Products r501 Lincoln
- Sylvia (c) picker Kinston Tob h417 Beasley
- T Cleveland (B Adelaide) concession opr Caro Beach h1216 Virginia
- Thos mech Spear & Son r RD 4
- Virginia studt r1201 W Vernon av
- Wm (c) studt r310 S Independent
- Willie (c; Laura S) firemn Hines Bros Lbr h906 Lincoln
- Willie A (c) studt r417 Beasley
- Willis J (c) lab Geo DuBose Genl Contr r509 Oak
- Zealy M r510 W Blount
- Liberty Hill Service Station (Buck Todd) N C Hwy 11 RD 1
- Mutual Insurance Co Wm H McCall acting mgr 112½ N Queen
- LIFE & CASUALTY INSURANCE CO of TENN, JULIAN C GALLOP**
SUPT, OASIS THEATRE BLDG 104½ S QUEEN, PO BOX 291, TEL
4251
- Insurance Co of Virginia Thos W Orr mgr 107½ E North R201
- Liggett Benj mech Massey Mtr r311 E Caswell
- Lightfoot Geo (c; Thelma J) studt r504 Lincoln
- Thelma J Mrs opr May's Beauty Shop r504 Lincoln
- Ligon J Wm (c) mgr Carver Theatre r412 E Shine
- Lilley Danl T (Imogene P) underwrtr Penn Mut Ins h1405 Howard apt 1
- Lilly Marie bkpr H H Strickland Ins Agcy r126½ E Gordon apt 3

REPAIRS

INSTALLATIONS

W. E. BAILEY CO.

PLUMBING AND HEATING

Fairbanks-Morse Light and Water Systems • Esso and Quiet May Oil Burners
125 E. NORTH ST. DIAL 2713**HOME FEDERAL SAVINGS & LOAN ASSOCIATION OF KINSTON, N.C.****SAVINGS**

PHONE 4647

HOME LOANS

EAST GORDON STREET

Member of Federal Savings & Loan Insurance Corporation



GRADE
"A"
MILK

Carolina
DAIRIES CORP.

ICE CREAM
for
All Occasions

800 W. VERNON AVE.

DIAL 3713

Lincke Paul F jr slsmn Hooker Bros r1101 N College
Lincoln Elementary School (c) Mrs Lelia P Mitchell prin 1007 Lincoln
Lindner John lab Frosty Morn Meats
Lindsey Jacob A mgr Met Life Ins r Washington N C
Linton Mildred M Mrs h105 E Capitola av
Linwood Aggie T (c; wid Arch) r1202 Desmond
Lions Club Jacob West sec 503 N Queen
Lipscomb Frances C Mrs kindergarten 710 Pollock h do
Lisowski Mieczyslaw lab Frosty Morn Meats
Little Doris J Mrs mach opr Old Dominion Box r111 S East
--Doris M Mrs twstr Glen Raven Mills r800 Atlantic av
--Food Store (Wesley Hines) 1601 W Vernon av
--Isaac F (Doris J) driver Coastal Plains Distr r111 S East
--John H (Phyllis A) crdr Glen Raven Mills h703 Manning
--John M Jewelers Benj F Roark mgr 130 N Queen
--Jos L (Emma) crdr Glen Raven Mills h800 Atlantic av
--Lloyd D (Annie R) supt Hines Bros Lbr h904 E Gordon
Littleton Eva E (wid Harry B) r138 S Adkins
--Flora T Mrs wndr Glen Raven Mills h13-a Simon Bright Homes
--Geo A crdr Glen Raven Mills r112 E Peyton av
--Wiley B (Flora T) spnr Glen Raven Mills h13-a Simon Bright Homes
Lockamy Willis driver Neuse Sand
Locks Scipio (c; Chanie) h701 Thompson

Commercial Blue Printers

DRAFTING and SURVEYING SUPPLIES
STATIONERS — ART SUPPLIES
BLACK LINE PRINTING — PHOTOSTATS

112 E. NORTH ST.

PHONE 3655

Locust Albert (c; Tower Hill Serv Sta) h450 N Adkin
--Etheline (c) collar roller Kinston Shirt r205 S East
--Geraldine (c) drsmkr 917 Tower Hill rd h do
--Lillian L Mrs (c) maid r309a E North
--Lucy W Mrs (c) maid J H Sampson Sch h611 Thompson
--Mamie (c; wid Levi) maid Memorial Genl Hosp h205 S East
--Mary E (c; wid John) r505 Quinerly
--Mildred (c) fldr Kinston Shirt r504 Beasley
--Milton L (c; Nina) jan Harvey Sch h1014 Tower Hill rd
--Wm (c; Lucy W) custdn J H Sampson Sch h611 Thompson
Loftin Ada Mrs (c) maid h1201 Lincoln
--Adrow (c) hlpr Johnson-Sherman r Isler
--Agnes (c) beauty opr r1201 Lincoln
--Agnes D Mrs (c) clk SESC h903 Macon
--Albert J h310 E Caswell
--Arth jr (c) r604 Harvey
--Beatrice Mrs (c) prsr Kinston Shirt h4-d Mitchell Wooten cts
--Betty J (c) r1201 Lincoln
--Bryant (c; Ossie V) bellmn Hotel Kinston h rear 405 Oak
--Building 123 E Gordon
--Cecil (c) hanger L B Jenkins Tob r518 S Queen
--Clifton (c; Addie B) mech Prima Foy Garage h309-g E North
--Eddie (c) h517 Harvey

SEWELL'S PHARMACY

• PRESCRIPTION SPECIALIST •

121 E. GORDON ST.

PHONE 2554

111 NORTH QUEEN

Galvanized Pipe • Black Pipe
Jenkins Valves
Belting • Saw Bits
Lacings

MIDYETTE HARDWARE CO.

BENJAMIN MOORE PAINTS

HARDWARE and BUILDING MATERIAL

PHONES 3742 — 5112

GE Lamps • Electric Wire
Sockets
BX Cable • Switches
Boxes

WHITE OWL Motor Co.

Willys
J Sales
e
c Service
p

Cars, Trucks
Station
Wagons



Goldsboro
Highway

Telephone
5215

White Owl
Auto Parts
Co.

Automotive
Parts



Automobile
Accessories



Goldsboro
Highway



Telephone
5215

W. A. MOORE & COMPANY, Inc.

"All INSURANCE Policies Look Alike . . .

It's the AGENCY Behind Them That Makes the Difference"

116 E. GORDON

SINCE 1923

TELEPHONE 3661

Loftin

- Eddie (c; Mary E) emp Kinston Tob h500 S Trianon
- Eleanor tchr Harvey Elem Sch r RD 5
- Esther (c) r518 S Queen
- Floyd (Minnie) carp r310 E Caswell
- Fred (c) lab Leco Feed Mills r1201 Lincoln
- G Felix pres Kinston Co-operative Whse r RD 5
- Geo (c) r521 Knob
- Herbert (c) lab r205 W Spring Hill
- Herman (c) lab N C Products r801 E Shine
- Horace W (c; Walker's Sandwich Shop) r401 N Orion av
- Hosea Rev (c; Portia) h711 E Vernon av
- Ina Mrs (c) tob wkr Kinston Tob h1116 Macon
- J R (Kate) farm hand Caswell Training Sch r do
- Jas (c) h521 Knob
- Jas (c; Rose) orderly Memorial Genl Hosp r1112 Hicks av
- John (c; Agnes D) servmn Tidewater Power h903 Macon
- John H (c; Dollie) lab r517 Harvey
- Kate Mrs Indrs Caswell Training Sch r do
- Kirby C (Edna M) filling sta N C Hwy 11 RD 1 h316 Summit av
- Kirby W (Tiffany W; Loftin Oil) v-pres Knott Whse r RD 5
- Larry fruits 105 W King r RD 5
- Leo C (c; wid Horace) mgr Walker's Sandwich Shop h401 N Orion
- Leon (c) driver West Machy

HEILIG - LEVINE OF KINSTON, Inc.

Furniture • Rugs • Radios
Refrigerators • Ranges

118-128 W. NORTH ST.

TEL. 2844

- Lester (c; Ina) driver West Mach h1116 Macon
- Lewis (c) r706 S East
- Marjorie (c) emp Kinston Tob r331 Pine
- Mary E Mrs emp Kinston Tob h500 S Trianon
- Minnie Mrs smstrs Rhodes Shirt r310 E Caswell
- Mose (c; Beulah) lab Hines Bros Lbr h518 S Queen
- Moses (c; Rosetta) h205 W Spring Hill
- Oil Co (Kirby W Loftin) filling sta New Bern rd RD 3
- Richd r310 E Caswell
- Rosa Mrs (c) maid r601 Oak
- Ross (c; Mary) gro 521 Tower Hill rd h do
- Rufus (c; Beatrice) Indry wkr Perry's Clns h4-d Mitchell Wooten cts
- Saml W (Edna C) buyer Kinston Tob h1009 Fairfield av
- Wm (c; Sudie) studt r1104 Macon
- Woodrow (c; Evelyn) brklyr h617 Oak
- Zeb (c; Delia) h1104 Macon
- Zebedee meat ctr Grady Bros r310 E Caswell
- Lofton Albert (c; Janie) h609 Oak
- Beatrice (c) emp Kinston Tob r801 Lincoln
- Bertrena Mrs (c) maid h512 Bynum la
- Carrie L (c) maid r123 Buchan av
- Chas (c) r300 S McLewean
- Cornelius (c; Vivetta G) lab Sou States Constn h325 E North

GRAY & OGLESBY

WHOLESALE

GROCERS

FRUITS

PRODUCE

"We Feed a Multitude

317 N. McLEWEAN

PHONES 2302 - 2303

WESTERN AUTO ASSOCIATE STORE

"Everything for the Automobile for Less"

RADIOS • ELECTRICAL APPLIANCES • BICYCLES**318 N. QUEEN****TEL. 2180****Lofton**

- Danl (c; Bertrena) porter Belk's h512 Bynum la
- Elijah (c; Lucy) lab h411 Abana
- Harvey (c; Beulah) lab Copeland Seed h109 Charity la
- Henry (c) lab r300 S McLewean
- Herman (c; Beatrice) lab N C Products r801 Lincoln
- Hosea (c; Mary E) h12-g Mitchell Wooten cts
- Irene (c) r300 S McLewean
- Mary E Mrs (c) maid Memorial Genl Hosp h12-g Mitchell Wooten cts
- Noah (c) lab Lane's Funeral Home r108 W Shine
- Wm (c) driver Globe Cab r1104 Macon

Loftis Julia (c) cook Mrs Armon Barrus r310 W North

Logan Hubert (Lillian) mech Haddock Auto Serv

Lokey Thos mach opr Clarence's Garage r RD 4

Lombardo Evelyn D Mrs cash Harvey's h604 Pollock

--Jas (Evelyn D) electn h604 Pollock

Lomis Arline (c) maid r522 S Queen

--Laurine (c) maid r522 S Queen

--Louise (c) h522 S Queen

Long Alton R studt r809 W Highland av

--Annie W Mrs slswn A J Sutton & Sons h302 E Lenoir av

LONG C RANDOLPH (ELLA MAE), PRES DAINTY MAID BAKERY**INC, h809 W HIGHLAND av, TEL 2019****KINSTON LETTER WRITERS****MIMEOGRAPHING • TYPING • DIRECT MAIL**

Mrs. Eoline T. Cheek—Home Telephone 5401

2nd Floor First-Citizens Bank Building**Tel. 4451**

--Ella M Mrs v-pres Dainty Maid Bakery h809 W Highland av

--J British (Eliz C) v-pres E V Webb & Co h601 W Vernon av

--Jos O (Annie W) sawyer Hines Bros Lbr h302 E Lenoir av

--Mary Mrs (c; wid Wm H) h106 S Heritage

--Olivia S (wid John A) h407 W Washington av

--Wm C (c) h13-c Mitchell Wooten cts

Lonon Frances K studt r500 Pollock

LONON HELEN P MRS, SEC-TREAS CASWELL HOMES and J F**PARROTT INC and NOTARY, h500 POLLOCK, TEL 3312**

Loomis Mattie B Mrs (c) tchr County Schs h221 E North

--Santee R (c; Mattie B) barber Marine Base h221 E North

Lorah Wm (Johnie) tile str Carter Tile h4 Stadiem dr

Lovett Alonzo jr (c; Frances L) r221 E North

--Frances L Mrs (c) smstrs Kinston Shirt r221 E North

--Jas (c; Rosalie) lab r404 E Bright

Lovick Marjorie C Mrs bkpr Flower's Hatchery r109 N McLewean

--Martha (c) r610 Harvey

--Milton McD (Marjorie C) waiter Lovick's Lunch r109 N McLewean

--Milton R (Eva B; Lovick's Lunch; Lovick's Serv Sta) r Snow Hill hwy

Lovick's Lunch (Milton R Lovick) restr 320 N Heritage

--Service Station (Milton R Lovick) 1700 N Queen

Lovitt Ollie (c) r12-f Mitchell Wooten cts

--Rachel (c) h12-f Mitchell Wooten cts

702 NORTH QUEEN STREET**EDWARDS FUNERAL HOME**
CADILLAC AMBULANCE**DIAL 4150****STANDARD DRUG STORES****CUT-RATE
PRESCRIPTIONS — DELIVERY SERVICE**

Store No. 1—Queen & North, Phone 3122—No. 2—Queen & Caswell, Phone 3172

Paschall's

JAMES HAYES

Bicycles**Sporting
Goods****GUNS****Ammunition****Martin
Outboard
Motors****Keys****Locks****Expert
Repairing****123 W.
North****Phones
Day 3330
Night 2917**

SALES

GURLEY

114-116 W. Blount



SERVICE

COMPANY

Phones 2976 and 3476

Lowance Mattie B Mrs (c) tob wkr L B Jenkins Tob h525 E Shine

--Walter (c; Mattie B) lab h525 E Shine

Lowery Ernestine (c) tchr County Schs r610 Thompson

--Irene (c; wid Jas) h610 Thompson

--Jas jr (c) shoe shiner Dixie Barber Shop r610 Thompson

Loyal Order of Moose Lodge No 1505 Wm A Keffner governor 108 S
McLewean

Lucas Blondola P Mrs (c) tchr Adkin Hi Sch h500 Quinerly

--Clarence (Josephine) emp State Hwy & PWC r315 Stoughs al

--Clarence I driver State Hwy & PWC r RD 4

--John H (c; Blondola P) tchr Adkin Hi Sch h500 Quinerly

--Josephine Mrs tex wkr Kinston Shirt r315 Stoughs la

Ludgaard Carol B (Idella E) prntr Lenoir County News h611 Mitchell apt
4

Lupton Bessie R Mrs h705 N Queen

--Clyde T parts mgr Weeks Mtr r305 E Blount

--Iva J (wid Saml) r302 E Vernon av

--Lois studt r1406 N Independent

--Margt r1406 N Independent

Lyles Chas L Rev (Zona) evangelist r205 N Adkin

Lynch David (c; Rosa L) ydmn Glen Raven Mills h517 Tower Hill rd

--Francis plmb r308 E Caswell

--Itelia H Mrs waitress Kinston Restr h515 N McLewean av

Norris Bros. Plumbing & Heating

PLUMBING

CONTRACTORS
REPAIR WORK

800 W. LENOIR AVE.

PHONE 2547

--Jas P (Itelia H) farmer h515 N McLewean

--Mable Mrs (c) stemmer L B Jenkins Tob h324 S East

--Willie (c; Mable) lab h324 S East

Lyon Garland D (Louise) asst mgr Sport Shop h1001 N Queen

--Julius J (Evelyn S) clk City Drug h414 Pollock

LYON JULIUS J JR (MARGUERITE W), V-PRES CASWELL HOMES

and J F PARROTT INC, h504 WILSON av, TEL 2317

--Peggy S clk Met Life Ins r414 Pollock

MABE & JONES PRINTING CO (ZEBBEDEE JONES), JOB PRINTING,**COMMERCIAL CARDS, HAND BILLS and LETTERHEADS 902****E GORDON, TEL 5328 (See page 84 Buyers' Guide)**

--Pauline J (wid Henderson D) h902 E Gordon

Mabrey Jas (c) lab Kinston Lbr r RD 4

Macali Michl J (Lillie D) emp U S Govt Cherry Point N C h912 E Gordon

Maccabees Hall The 108½ E Gordon

MACCABEES THE, HENRY E RICKS STATE MGR, FRATERNAL LIFE,**ACCIDENT and HEALTH INSURANCE 108½ E GORDON, TEL 2189****(See page 66 Buyers' Guide)**

Mack's Barbecue (c; Matthew Miller) restr 412 S Queen

Mackasey Marlyn cash Larkins Clo Stores r117 W Caswell

--Vernon C (Dora) r117 W Caswell

Mackey Reuben (c; Viola) h1057 Waters

Macy Ruth tchr Grainger Hi Sch r1204 N Queen

PERRY'S DRY CLEANERS

DYERS

LAUNDRY

CLEANERS

110 W. BLOUNT

"Shirts Our Specialty"

DIAL 2421

The Fashion Shoppe

"Season's Smartest Stylings"
LADIES' READY-TO-WEAR and ACCESSORIES

125 E. GORDON ST.

PHONE 3278

Maddox Annie D (c) studt r113 Wootens ct

--Arsenia (c) maid r113 Wootens ct

--Beulah (c) maid r106 E Shine

--Verna (c) maid h113 Wootens ct

--Walter (c) studt r113 Wootens ct

Madison Evelyn Mrs (c) feeder Am Suplies r509 Scarboro

--Jerry (c) lab r510 E Shine

--Thos H (c; Evelyn) r509 Scarboro

Madry Eupha Mrs tchr Caswell Training Sch h108 Summit av

Mar's Beauty Shop (c; Mrs C Mae Foy) 300 S Queen

Maides Estelle r115 S Orion

--Mollie (wid Alvin) r115 S Orion

Mainer Jas E (c) lab Frosty Morn Meats r RD 4

Mains Thelma bkpr Frosty Morn Meats r W Highland av

Major Minnie (c) prsr Pressy's Lndry & Dry Clns r404 E Shine

Mal's Service Center (c; Wm M and Wm M Beech jr) 400 E Bright

Mallard Florence E Mrs ofc sec Rachel D Davis h1825 Dupree RD 2

MALLARD-GRIFFIN INC, L L (LIL) MALLARD PRES, E A (BERT)

GRIFFIN V-PRES and GENL MGR, JERRY M SMITH SEC-TREAS
LUMBER, ROOFING, DOORS, ASBESTOS SIDING, ALL BUILDING

MATERIALS, LATHS and SHINGLES 1405 W WASHINGTON av,
TEL 2250 (See page 73 Buyers' Guide)

--Jessie P nurse Parrott Mem Hosp r820 Waters

**FOSTER
REALTY
Co., Inc.**

**REAL
ESTATE**

RENTALS

INSURANCE

113
E. North St.

**PHONE
3563**



THOMPSON-WOOTEN OIL CO.

Incorporated

SHELL PRODUCTS

Lloyd Hemby, Mgr.

Telephone 3127



--Leo C (Florence E) carp h1825 Dupree RD 2

**MALLARD LISTON L (ELISABETH F), PRES MALLARD-GRIFFIN
INC, h401 W HIGHLAND av, TEL 3715**

--Liston L jr bldg constn eng E R Smith r401 W Highland av

--W Grover v-pres Kinston Production Credit Assn r Trenton N C

Mallison Effie P (wid Luther F) h108 E Grainger av

--Olive P ofc sec Allen Allen & LaRoque and notary r108 E Grainger av

Mallory Marie F tex wkr Glen Raven Mills r1001 E Caswell

--Ernest L atndt Jamie Rouse r311 E King

Malone Grace W Mrs ofc sec Stadiem Ins r RD 1

--Harry L (Grace W) slsmn West Machy h N Heritage extd

Malpass Clarence R (Beatrice L; Neuse Wrecking) h604 W Lenoir av

--Clinnie H (Mae M) pntr Neuse Wrecking h213 New

--Julia (wid Enoch) h907 Waters

--Mae M Mrs tex wkr North Caro Shirt h213 New

--Mary Mrs slswn Dixon's Elec Shop h211 New

--R Haywood (Mattie I) slsmn Harvey's h408 E Gordon

--Tobacco Curers Inc Arth A Holleman mgr W Bright cor S Heritage

--Woodrow (Mary) mach opr Neuse Wrecking h211 New

Mangum Esther (c) cook h1116 Lincoln

--Willie C (c) baker r1116 Lincoln

Man's Store The (Abe Stadiem) men's clo 129 N Queen

Manhattan Cab Co (c; Claude Jackson Rayfield Nixon Wm O Mills) 230 S
Queen

**JOHN
S.
MARTIN
CO.**

Wholesale
Distributors
**PACKING
HOUSE
PRODUCTS**

419
N. Heritage
Street
**PHONE
2153**

ALBRITTON'S FUNERAL HOME

FUNERAL DIRECTORS

AMBULANCE SERVICE

ALBRITTON'S MUTUAL BURIAL ASSOCIATION

Office Tel. 2134

500 E. BLOUNT

Residence Tel. 3649

B. W. CANADY & SON

GENERAL HARDWARE

China, Silverware, Household Furnishings : Paints and Sporting Goods

135 NORTH QUEEN

DIAL 2337

Manior Harrell (c) dishwshr Pully's Barbecue
 Manley Alton (c) r503 S Adkin
 --Earl (c; Josephine) lab h720 Fields
 --Eliz V (c) maid r805 University
 --Ernest G (c; Hattie R) h628 University
 --Hattie R Mrs (c) emp Imperial Tob h628 University
 Mann Clifton D clk L B Jenkins Tob r Newport N C
 --Harvey (Bessie R) farm repr h1204 W Vernon av
 Manner Bennie (c) porter The Sportsman r614 Harvey
 Manning A Lee (Thelma) carp h111 E Bright
 --Fronnie crdr Glen Raven Mills r RD 4
 --Guy M (Margt C) city firefighter h204 E Highland av
 --Jas r106 S McLewean
 --Julia S (wid Benj F) h304 N McLewean
 --Lee O (Minnie H) mech Carrow Buick h212 Okeh RD 4
 --Lester (Onie) slsmn Caro Dairies r202 E Bright
 --M Susan Mrs spnr Glen Raven Mills h506 W Blount
 --Mildred Mrs r US Hwy 70 (RD 2)
 --Rowland E (M Susan) crdr Glen Raven Mills h506 W Blount
 Manseur Pauline E Mrs ofc mgr Mathis Mtr r403 W Lenoir av
 Manson Judie (c) lab Smith-Douglass r506 Bynum la
 Maplewood Cemetery 201 E Shine
 Marcham Remelius (Doris) mech Harvey Mtr r1209 Eastover av
 Marcolm Earl ofc mgr Gulf Oil r RD 5

MATHIS MOTOR CO.

LINCOLN and MERCURY

SALES and SERVICE

W. Bright cor S. Heritage

Tel. 4178

Maready Callie M (wid Lonnie) h802 Chestnut
 --Helen nurse Memorial Genl Hosp r305 W Vernon av
 Markham Romilous jr (Doris Y) serv mgr Harvey Mtr h1209 Eastover dr
 Marlin Dade logger r720 E King
 Maroules C Speros (Martha B) h506 W Lenoir av
 --Chris S (Busy Bee Cafe) r506 W Lenoir av
 --Edw S asst mgr Busy Bee Cafe r506 W Lenoir av
 --Thos USA r506 W Lenoir av
 Marrow Thos F jr slsmn Smith Concrete Products r Goldsboro N C
 Marshall Eunice G Mrs (c) h719 S Davis
 --Lennie (c) lab State Hwy Dept r500 S Orion
 --Mary L Mrs tex wkr Lenoir Shirt h209 New
 --Matthew A (Eliz M) slsmn D V Dixon & Co h211 E Capitola av
 --Saml C (Mary L) h209 New
 Marshburn Claudie (Matilda M) spnr Glen Raven Mills r408 W Blount
 --Dolphus R (Margt A) emp City St Dept h910 E King
 --Jas H jr (c) r321 E North
 --Jos (c) r312 E North
 --Kathleen Mrs nurse Parrott Mem Hosp r820 Waters
 --Matilda M Mrs wndr Glen Raven Mills r408 W Blount
 --Nebraska (c; wid Jas) barber 334 S Queen and drsmkr 312 E North h do
 --Paul M (Ruth M) mfr agt 504 Independent h do
 --Ralph twstr Glen Raven Mills r303 Stoughs la
 --Ruth M Mrs mach opr Old Dominion Box h504 N Independent

NEUSE SAND COMPANY

Sand • Crushed Stone • Ready-Mixed Concrete

TELEPHONE 3463

ERSKINE

JEWELERS

OF
KINSTON INC.—
Diamonds•
Watches•
Silverware—
Watch
and
Jewelry
Repair—
110 N. QueenPHONE
3706

MABE

and

JONES

PRINTING

CO.

•
JOB
PRINTING
•
CARDS
•
LETTER-
HEADS
•
HANDBILLS

902 E. Gordon

PHONE
5328

FIRST-CITIZENS BANK AND TRUST COMPANY

Member Federal Deposit Insurance Corp.

COMPLETE BANKING SERVICE

Marshburn

- Sudie S Mrs twstr Glen Raven Mills h502 W Blount
- Walter (Sudie S) USA h502 W Blount
- Marston E B Drug Co (Edgar B Marston) 132 N Queen
- Edgar B (Carrie M; E B Marston Drug) h113 E King
- Edgar B jr (Evelyn) clk E B Marston Drug h111 E King
- Frank C (Pauline R) clk E B Marston Drug h316 Sherwood av
- Martin Albert C (Ann B; Martin Fuel & Sup) sec-treas Tidewater Transit h804 Rhem
- Anna M (c) maid r630 University
- Bubber (c) lab A&EC r801 Leach
- Charlie C (Mae) bkpr Kinston Auto Parts h903 College
- Edna E (c) studt r720 Tower Hill rd
- Ellis W (c; Olivia C) r666 Minerva
- Fuel & Supply Co (Albert C Martin J Roger Brooks) 505 E Vernon av
- Henry (c; Ora) lab Meadows Lbr h420 N Davis
- Huse (Oma D) formn Barrus Constn h US Hwy 70 RD 2
- Joe L (c) lab Kinston Milling r RD 1
- John D (Mary L) slsmn Armour & Co h707 Rhem
- MARTIN JOHN S CO, JAMES M BARNES MGR, WHOLESALE**
DISTRIBUTORS, PACKING HOUSE PRODUCTS, 419 N HERITAGE,
TEL 2153 (See page 74 Buyers' Guide)
- Julia Mrs (c) h804 Tower Hill rd

STADIEM INSURANCE, INC.

DIVIDENDS TO POLICYHOLDERS

—Since 1934—

128 W. GORDON

PHONE 2177

- Martha A (wid Ernest M) r510 W Washington av
- Peter (c; Angie) lab h801 Leach
- Roxie D (wid B) ofc sec Jake A Parrott h704 College
- Virgie L bkpr Sanitary Sea Food Mkt r319 E Peyton av
- W Fredk (c) USA r630 University
- Marvin Juanita Mrs (c) spotter Wilson Lndry h815 Carver
- Lonnie J (c; Juanita) prsr Wilson Lndry h815 Carver
- Lonnie J jr (c) studt r815 Carver
- Mason Alice T Mrs (c) cook Parrott Mem Hosp h1107 Tower Hill rd
- Flora M (c; wid John) maid h1002 University
- Isabelle (c) h511 Sasser
- Joe (c) logger r525 S Queen
- Martin (c; Sarah P) lab r423 E Bright
- Theo (c) car washer Thompson Mtr r Lincoln
- Virginia E (c) maid r1002 University
- Wm F mech hlpr Thompson Mtr r RD 1
- Masonic Hall (c) 321 Webbs la
- MASSACHUSETTS MUTUAL LIFE INSURANCE CO, FRED M TAYLOR**
AGENCY AGENTS, 105½ N QUEEN, TELS 2068 and 5211
- Massengill Alda F reporter Kinston Daily Free Press r214 E Washington
- Alice mach opr North Carol Shirt h301 N McLewean av
- Luke T (Isabel D; Massengill Mus) h Hardee rd RD 2
- Manufacturing Co (Jas W Wetherington) billiard rm 214 S Independent



SPENCE SALES CO., INC.

SALES • REPAIRS • PARTS

129 W. Blount

Tel. 3712

507 E. GORDON

GOAL

TEL. 4688

J. W. CAREY

507 E. GORDON

MOBIL OIL



"The Stern of Friendly Service"

MOBIL GAS

CAREY-PERRY OIL CO., INC.

TEL. 4688

BAKER FURNITURE COMPANY

Kelvinator Refrigerators • RCA and Zenith Radios
Thor Washers

101-105 S. Queen Complete Home Furnishings
808 W. Vernon Ave.

Tel. 4034
Tel. 3801

Massengill

--Music Co (Luke I Massengill) 214 S Independent
MASSEY EDWARD W (RUTH P; MASSEY MOTOR CO), V-PRES
KINSTON AUTO FINANCE CO, h300 W HIGHLAND av, TEL 3306
MASSEY MOTOR CO (EDWARD W MASSEY), CADILLAC DISTRIBUTOR,
SALES and SERVICE, COMPLETE REBUILDING and REPAIRING
SERVICE FOR ANY MAKE of CAR 130 W KING, TEL 2810 (See
page 8 Buyers' Guide)

Mathey Isaac (c; Roberta) h310 Clay

MATHIS EDDIE F (GLADYS C; MATHIS MOTOR CO), h900 CAREY
rd, TEL 3830

MATHIS EDDIE F JR (LOUISE; MATHIS MOTOR CO), h811 LaROQUE
av

MATHIS GEORGE W (MATHIS MOTOR CO), r900 CAREY rd, TEL 3830

--Jackson C sls mgr Mathis Mtr r900 Carey rd

--Jas T (Ethel W) USN r308 College

MATHIS MOTOR CO (EDDIE F MATHIS, GEORGE W MATHIS, EDDIE
F MATHIS JR), LINCOLN-MERCURY DEALERS, FRONT END
ALIGNMENT, AUTOMOBILE DIAGNOSIS and REPAIR W BRIGHT
cor S HERITAGE, TEL 4178 (See page 15 Buyers' Guide)

--Motor Co (parking lot) 211 S Heritage

--Retha (c) r112 E Bright

--R L (Dorothy) farm supvr Caswell Training Sch r do

Matthews Leonidas (c; Clarice) logger h615 Harvey

A. B. HUFF ENTERPRISES

PARAMOUNT • CAROLINA • OASIS

Motion Picture Theaters

MAIN OFFICE (Carolina Theater) 121 N. QUEEN—PHONE 3317

--Mary Mrs slswn Harvey's h2 Cox al

--Ruby I Mrs wndr Glen Raven Mills r802 Chestnut

--Rucker (c; Mary) lab h2 Cox al

Mattison Jud (c) r1112 Lincoln

Mattocks Clyde A (Thelma H) pntr Geo DuBose Genl Contr h305 E
Caswell

--Danl Rev (c; Mary) h616 S Adkin

--Doris R Mrs (c) stemmer Dixie Leaf Tob h408 Abana

--Ernest (c; Doris R) fxr Dixie Leaf Tob h408 Abana

--Hugh P pntr Geo DuBose Genl Contr r305 E Caswell

--Paul R (c; Laura W) gdnr h604 N Davis

--Thelma H Mrs smstrs Kinston Shirt h305 E Caswell

Mauldin Elmore (Lois W) slsmn Hines Ice Cream h209 Vance

Maxwell Celia V librn Christian Science Ch h102 W Washington av apt 1

--Richd F jr rate clk A&EC r102 Park av

May see also Mays

--Chas (c) barber Beech's Barber Shop

--Clarence A (c; Helena M) barber Green's Barber Shop h804 Fields

--E Ann bkpr First Citizens Bank & Trust r212 W Washington av

--Electric Co (J Edw May) contrs 404 N Queen

--Eliz M Mrs supvr Gordon St Ch of Christ Kindergarten h502 W Lenoir

--Georgianna (c) fdr Kinston Tob h601 Sampson la

--Gertie (c) emp Sanitary Lndry r507 S East

PRESSLEY'S

LAUNDRY & DRY CLEANERS

HAPPY SNAPPY SERVICE — CITY WIDE DELIVERY

215 E. Lenoir Av.

Tel. 4565

LaROQUE & HEWITT

INSURANCE AND REAL ESTATE

105 W. GORDON STREET

DIAL 3337

TYNDALL-WOOD-JARMAN**FUNERAL HOME****AMBULANCE SERVICE****126 E. Gordon Cor. N. McLewean****Dial 5143**

May

- Helena M Mrs (c) tchr County Schs h804 Fields
 --J Edw (Eliz M; May Elec) h502 W Lenoir av
 --Joan M (c) studt r804 Fields
 --Jos S (Mary H) member Kinston Housing Authority h610 Pollock
 Mayfair Cletus (c) lab Camp Lejeune r521 Lincoln
 --Shop John Harrelson mgr women's clo 310 N Queen
**MAYHEW CHAS A (STELLA M; UNION ELECTRIC CO), h H-4 KINSTON
 APTS 1313 McADOO, TEL 3886**
 --Stella M Mrs bkpr Union Elec Co h1313 McAdoo apt H-4
 Maynard Frances case wkr County Welfare Dept r307 E Capitola av
 --Thos S (Ione L) slsmn h307 E Capitola av
 Mayo Berry Lee (Sallie M) cabtmkr Massengill Mfg r RD 4
 --J Allen (Lillie) mech Jenkins-Jones Mtr h214 N Trianon
 --J Norman (Martha P) slsmn Oettinger Bros h114 E King
 --Joe D studt r214 N Trianon
 --Johnnie (c) lab E R Smith r434 N Davis
 --Sara D (wid A Melvin) r611 Mitchell apt 2
 Mays see also May
 --Ella Mrs (c) beauty shop 704 Mitchell Wooten dr h17-b Mitchell Wooten
 --Helen L (c) r17-b Mitchell Wooten cts
 Mazingo Larry L (Sarah E) mach Coastal Mtr Parts h6 2d av RD 4
 --Wilfred A (Bessie) carp r12-f Simon Bright Homes
 Mazza Elvie M Mrs tex wkr North Caro Shirt h915 E Gordon

Weeks Motor Co.**CHRYSLER — PLYMOUTH****222 W. NORTH STREET****PHONE 5145**

- Robt (Elvie M) junk pdlr h915 E Gordon
 McAdams W Graham (Helen) supt City Water & Light Dept h403 N
 McLewean apt 4
 McAllister Blanche (c) tob wkr Kinston Tob r1103 Macon
 --Chas (c) r1103 Macon
 --Felix (c; Alberta) h1103 Macon
 --Johnnie E Mrs (c) opr Ideal Beauty Parlor r701 Lincoln
 --Walter A (c; Johnnie E) pntr r701 Lincoln
 McArthur Katie (c) maid r109 W Shine
 --Louise clk J E Hood & Co r117 E Caswell
 McAvery Hazel Mrs slsmn Brody's h312 E Washington av
 --John C (Mary E) slsmn Webb's Kinston Store h318 E Washington av
 --Lewis jr (Hazel) wood dlr 321 E Washington av h312 E Washington av
 --Mary E Mrs opr Leary's Permanent Wave Salon h318 E Washington av
 --Sadie bkpr Lewis McAvery jr r312 E Washington av
 McCain C Jannette studt r504 Nelson
 --Newton H (Annie M; Kinston Shoe Hosp) h504 Nelson
 --Rudolph (c) prsmn Shirley Kilpatrick Prntg
 McCall Wm Hacting mgr Liberty Mut Ins r212 Vance
 McCallum Betty B tchr Harvey Elem Sch r117 E Peyton av
 McCann John (c) lab Smith-Douglass r103 Allens al
 McCarter Wm (c; Cassie) driver Tyndall Seed Feed Sup h812 Oak

W. C. Quinn Plumbing & Heating Co.

**Plumbing Supplies
 Pumps and Water
 Systems**

Contractors

**Heating Equipment
 Hot Water Heaters**

107 E. GORDON**TEL. 4503**

101 N. QUEEN

**COMMERCIAL NATIONAL BANK
 OF KINSTON**

THE HOME OWNED BANK



TEL. 3148

**SANITARY LAUNDRY
AND
DRY CLEANERS**

HAT CLEANING AND REBLOCKING

210 S. QUEEN

TEL. 3193

**KINSTON LAUNDRY CO.
DRY CLEANERS • RUG CLEANERS**

"Fifty Years Experience"

208 W. GORDON

TEL. 2294

COLLEGE STREET PHARMACY

Your Neighborhood Drug Store

Filling Prescriptions Is the Most Important Part of Our Business
Our Antitoxins and Serums Under Continuous Refrigeration

1007 COLLEGE

DIAL 4166 OR 4167

- McCaskill Elma A Mrs ofc sec Kinston Auto Finance h208 W Lenoir av apt 4
--J Norman (Elma A) pres-treas Kinston Auto Finance h208 W Lenoir av apt 4
McClain John (c; Snodie H) lab Frosty Morn Meats h208 Cummings al
--Nora L (c) r723 Oak
McClamb Ervin (c; Pauline) plmb hlpr Jacksonville Marine Base h18-b Mitchell Wooten cts
McCLENNY MILTON S (MAXINE C), MGR ERSKINE JEWELERS, h1308 HOWARD, TEL 5242
McClintock Jas B jr (Anna H) serv rep Monroe Calc Mach h804 Barton av
McCloud Dan R (Marie H) clk The Pickwick b303 N McLewean
McClure Janet dept mgr h832 Walden av
McConiga Geo A (Jessie: Great Eastern Livestock Comn) livestock rear 209 S Heritage h209 do
McCotter Louis D slsmn Turner Tractor & Implt r Grifon N C
McCoy Alonza (c; Clemmie M) h501 Harvey
--Bernice C (c; wid Kenneth) maid r315 S Davis
--Clemmie M Mrs (c) maid Memorial Genl Hosp h501 Harvey
--David (c) studt r501 Harvey
McCOY H H CO, MRS SUSIE T McCOY PRES, MRS MARY McC BRAGDON V-PRES, CARRIE L BEASLEY SEC, MILTON H WOOTEN TREAS, WHOLESALE GROCERIES and HARDWARE, "ROBIN HOOD" FLOUR 400 N QUEEN, TEL 4105 (See page 62 Buyers' Guide)

LLOYD HUMPHREY

TRUCKING SERVICE • SAND and GRAVEL

104 BUCHAN AVENUE
Formerly Railroad St.

DIAL 2912

- Jas (c; Juanita) hl-b Mitchell Wooten cts
--Lillie H (wid Jas A) slswn Brody's h605 W Lenoir av
--Lonnie L (c; Edna L) prsr Perry's Dry Cln h3-f Mitchell Wooten cts
--Susie T (wid Henry H) pres H H McCoy Co h301 Rhodes av
McCray Fantie Mrs (c) r600 Harvey
--Izetta Mrs (c) maid r413 E Blount
--Laurie Mrs (c) tchr County Schs h600 Harvey
--Vincent (c) serv mn Skinner's Firestone Store r413 E Blount
--Wm (c; Laurie) h600 Harvey
McCullen Erma C Mrs tchr Southwood Sch h603 Rhodes av
--Julian B (Erma C) treas asst sec E V Webb & Co h603 Rhodes av
McCULLERS CHAS L (MARGT W), MANAGER KINSTON CHAMBER of COMMERCE INC, h807 DEWEY, TEL 3279
--Margt W Mrs tchr Harvey Elem Sch h807 Dewey
McCurly Audrey (c) bus girl Caswell Cafeteria
McCusker Thelma H clk Lenoir Shirt r Dover N C
McDaniel Al atndt G Frank McDaniel r RD 4
--Annie L (wid Ernest L) int dec 216 W Peyton av h do
--Eliz slswn Brody's
--Eliz Mrs rep Stanley Products h212 E Washington av
--Eug studt r Carey rd
--G Frank (Frances) filling sta 517 N Queen h1207 Eastover av
--H Jack (Eliz) collr Erskine Jwlr's h212 E Washington av

Oettinger Bros
ESTABLISHED 1912
Good Furniture for Good Homes

109 E. Caswell
104 S. Queen

Telephone 3159



105 E. NORTH

DIAL 3135

McDaniel

- Jas E driver State Hwy & PWC r RD 4
- Jimmie B (wid McCoy) h615 N Independent
- John (c) emp Willis Hines Lbr
- Kate tchr County Schs h907 N Queen
- Lynanne slswn Webb's Kinston Store r RD 4
- Marjorie (wid Arnold) h1209 Eastover av
- Robt (c; Lydia M) lab Mallard & Griffin Lbr r221 E North
- Roger A sec formn State Hwy & PWC r RD 5
- Rufus B (c; Annie W) h500 Knob
- Willard G (Helen G) farmer h Carey rd
- McDaniels Evelyn Mrs opr Lenoir Beauty Shoppe r RD 1
- McDevitt Dorothy S (wid Chas W) ofc sec Ward & Fields h400 Wilson av
- Mary r400 Wilson av
- Warren studt r400 Wilson av
- McDonald Carrie M Mrs spnr Glen Raven Mills r512 Waters al
- McDowell Dennis A (c; Edith D) cln Model Cln h703 E Lenoir av
- Edith D Mrs (c) tchr County Schs h703 E Lenoir av
- Leon S (Florence) lab City St Dept h812 Chestnut
- McDuffie Danl r1011 E Bright
- Ashley (Lucille L) hlpr Plumer Daniels h317 E King
- Elmeta L asst clk County Selective Serv Draft B No 55 r715 Manning
- J B (Caroline J) serv mgr Plumer Daniels r317 E King

PULLY'S BARBECUE

FRESH DAILY
SEAFOODS IN SEASON • STEAMED OYSTERS

307-9 N. HERITAGE

WE DELIVER

TELEPHONE 3981

- Madge ofc sec City Dept Recreation r715 Manning
- Ruby M Mrs crdr Glen Raven Mills h715 Manning
- W Roosevelt (Ruby M) spnr Glen Raven Mills h715 Manning
- McGee Margt ofc sec Simon C Sitterson jr r Snow Hill N C
- McGlen Roberta Mrs (c) smstrs Kinston Shirt h300 S East
- McGlenn Annie Mrs (c) r812 Lincoln
- Millie (c; wid Albert) h604 S Davis
- McGlynn Robt (c) lab Kinston Tob r317 Lincoln
- McGowan Eliz A Mrs sec-treas Whol Elec r Smithfield N C
- Hugh A (Eliz A) pres Whol Elec r Smithfield N C
- McGuffin Clifford H (Ruth) sta mgr Spur Distributing h314½ E Grainger av
- Jean studt r314½ E Grainger av
- McGuire Francis J clk The Pickwick r110 W Caswell
- McHugh David S serv mgr Barnes & Cox Mtr r Pink Hill rd
- McIntyre Dock (c; Mary) lab h909 Thompson
- Robt (c; Julia) emp Willis Hines Lbr h719 Thompson
- McIver G Pauline Mrs (c) maid Smart & Thrifty Dresses h17-g Mitchell Wooten cts
- Paul (c; G Pauline) prsr Batt's Dry Clns h17-g Mitchell Wooten cts
- McKinley Cleo (c) r505 N Davis
- McKnight Alvin (c) lab Smith-Douglass h606 S Davis
- Chas (c; Rosa) lab r1015 University
- Edw (c; Nettie) h812 University

JOHN H. CARTER CO.

"Every Office Need"

109 East North Street

Phone 3133

Johnson Automotive Inc.



WHOLESALE
AUTO PARTS

ENGINE
REBUILDERS

COMPLETE
SHOP
SERVICE

218-220
W. North St.
Phone
2467

W. A. TURNER

PLUMBING

REPAIR
SERVICE

•
CONTRACTORS

•
SUPPLIES

•
215 Vance
Phone
4523

FRED C. GARDNER

CONTRACTOR *and* BUILDER

6 Loftin Bldg. 123 E. Gordon

Tel. 4712

McKnight

--Henrietta (c; wid Frank) emp L B Jenkins Tob h500 Oak

--Lucy (c; wid Chas) h616 University

--Mary (c; wid Franklin) r812 University

--Nettie Mrs (c) maid McLellan's h812 University

--Palmer L (c) r616 University

--Rosa L (c; wid Charlie) maid r506 Beasley

--Wilbert (c) studt r812 University

McLamb Wm O jr (Ann E) mgr Lenoir Farmers Co-op Exchg h307 Wood-lawn dr

McLawhon Leon (E Marie) USA r408 E Lenoir av

--Lyman B studt r803 N Independent

--Roy A (Ruhy W) filling sta 706 N Queen h803 N Independent

McLawnhorn Addie Mrs waitress Hotel Kinston Coffee Shop h316 Mitchell

--Eunice P Mrs h New Bern rd RD 3

--Hubert (M Eliz) mgr Dave The Clothier h212 E Lenoir av

--Leonie (wid Jacob) r609 Abbott

--Nannie W Mrs mgr Sears r Grifton N C

--Wm E mech Kinston Auto Parts r108 S McDaniel

McLean Henry (c) mxr Dainty Maid Bakery

--Mack (c) lah Camp Lejeune r1310 Lincoln

--Pescial T (Carlyle S) field rep SESC b700 W Highland av

McLellans Stores Co Geo W Turner jr mgr dept store 117 N Queen

H. H. Mc COY CO.

Wholesale Distributors

GROCERIES — ROBINHOOD — HARDWARE — FLOUR

400 N. Queen St.

Phone 4105

McLeod Georgia M Mrs mach opr Lenoir Shirt h502 Wallston av

--Jos H (Georgie M) carp h502 Wallston av

--Nancy tchr Grainger Elem Sch r1204 N Queen

--Paul (c; Doris E) h309 S Tiffany

--Paul jr (c) studt r309 S Tiffany

McMahon Curry (Nettie J) USMC r9-f Simon Bright Homes

McMurray Pearl R (wid Beach) r507 Pollock

McNair Alvin (c) lah Barrus Constn h New Bern rd RD 3

--Beattie Mrs (c) emp Imperial Toh h705 Oak

--French (c; Beattie) wood 705 Oak h do

--Jas (c) driver W C Sutton Coal r807 Macon

--John (c; Mary R) emp L B Jenkins Toh h809 S Adkin

--Lester A (c; Sarah) hauling 912 Lincoln h do

--Mary R Mrs (c) emp L B Jenkins Tob h809 S Adkin

--Sarah Mrs (c) emp Kinston Toh h912 Lincoln

McNeal Theo M (c; Lillie) driver h1306 Desmond

McNeil Dorise (c) opr City Water & Light Dept h1310 Lincoln

--Jas (c; Lillie) lah h814 Thomas

--Linda Mrs (c) maid h612 Sampson la

--Lorrie T (c; wid Jas H) r814 Thomas

Meacham Judy E (wid W Henry) h310 E King

Meachan Tinie (c) r703 Harvey

Meadows Clara B Mrs nurse Parrott Mem Hosp h1503 Howard

HARDY'S RADIO SERVICE

Service on All Makes and Models

ELECTRICAL APPLIANCES

REPAIRS

302 S. QUEEN

TEL. 4675



FERRERELL
MOTOR CO.

410 N. HERITAGE
 DIAL 2214



SALES

L. C. FERRERELL CO.
FARM SUPPLIES

MASSEY-HARRIS FARM TRACTORS
 408 N. HERITAGE

TEL. 4341

F P R A S B E R R Y

INSURANCE

OF ALL KINDS

LOFTIN BLDG. 123 E. GORDON

DIAL 3570

Meadows

- Edna Mrs (c) emp Dixie Leaf Tob h1100 Reed
 - Elwood V studt r808 E Gordon
 - Isaac F (c; Nannie J; Harlem's Cafe) h647 E Washington av
 - J Ray (Mary M) constn supt O L Shackelford h707 Edwards av
 - June (c; Mary) cook h11-d Mitchell Wooten cts
 - June (c; Mattie L) jan J F Parrot h603 E Washington av
 - Mattie L Mrs (c) maid G B Price h603 E Washington av
 - Minnie Mrs (c) h404 E Shine
 - Raeford J (Rue D W) slsmn Montgy-Ward h110 S Independent
 - Sim (c; Edna) plstr h1100 Reed
 - Tippie elecn r1206 E Bright
 - Tobe (Mary M) carp h808 E Gordon
 - Walter B (Clara B) slsmn Hines Ice Cream h1503 Howard
 - Meares Betsy Mrs tchr Lewis Elem Sch h409 W Washington av
 - Robt T (Betsy W) mill supt Leco Feed Mills h409 W Washington av
 - Measley Willie L member County Bd of Comars r LaGrange N C
 - Medlin Cath B Mrs ofc sec Linwood E Williams h301 Glenwood av
 - Donald R (Rachel R) mgr Whitfield Barber Shop h1708 W Washington av
 - John D (Zella M) barber Dixie Barber Shop h1001 N Queen
 - Jos S (Julia H) r301 Glenwood av
- MEDLIN LEWIS F (CATH B), ASST V-PRES FIRST CITIZENS BANK
& TRUST CO, h301 GLENWOOD av, TEL 3005** 418

ERVINE ELECTRIC CO.

CONTRACTORS

RADIANT GLASS HEAT

ROBOT GARAGE DOORS

RESIDENTIAL

COMMERCIAL

809 Rhem

Phone 4491

- Zella M Mrs waitress Kinston Restr h1001 N Queen
- Meeks Irving E (Kathleen) asst mgr Gulfpride Serv Sta r209 E Capitola av
- Mamie tchr Lewis Elem Sch r612 N Queen
- Susan (c) r413 E North
- Meggins Otis (c) lab Frosty Morn Meats h1716 Holiday
- Mehegan Jas G (Selma D) h209 W Lenoir av
- Melnyk John hlpr Union Elec r RD 4
- Melton Arth (Willa M; 2) lab Camp Lejeune r615 Stiffany
- Doris A r411 Manning
- Eliz L Mrs spnr Glen Raven Mills r800 Atlantic av
- Lena (wid Zennie) Indry wkr Kinston Lndry r411 Manning
- Leo E mach Willie-Hines Lbr r411 Manning
- Melvin Mima J (c) tchr Adkin High Sch r118 W Shine
- Memorial General Hospital Mrs Maysie C Petteway supt Rhodes av cor College
- General Hosp Nurses Home Mrs Maysie C Pettegrew Supt 304 Warren
- Mensen Dwight parts mn West Machy r Dover N C
- Mercer Dorothy J studt r1006 Desmond
- Florence O slswn A J Sutton & Sons r912 E Gordon
- Fredk H (Carolyn F) city firefighter r204 E Highland av
- Geo P (Mamie K) driver A K Barrus h103 N East
- Helen L Mrs r1018 E Bright
- Henry driver Neuse Sand

RANDOLPH'S FLORIST

Stay it with Flowers™

708 W. VERNON AVE.

DIAL 4550

GARNER'S FUNERAL HOME

—:—
AMBULANCE
SERVICE

“A
Garner's
Ambulance
Is
White”

—:—
512 N. QueenDial
2124

TOBIE'S GARAGE

—:—
GENERAL
AUTO
REPAIRS

—:—
SERVICE
ON
ALL
MAKES

—:—
428
E. LENOIR AV.

•
PHONE
5493

CONNER'S AUTO SERVICE



Body
Repairs

Painting

General
Repairs

WRECKER
SERVICE
DAY & NIGHT

PHONES
Day 5011
Night 5171

205 W. Caswell

WEBB FUNERAL HOME

FUNERAL
DIRECTORS

24 HOUR
AMBULANCE
SERVICE

CHAPEL

403 E. Blount

PHONE
5166

LENOIR COUNTY NEWS

A Better County Through Improved Farm Practices

JACK RIDER, Editor and Publisher

114 W. KING

PHONE 5415

Mercer

- Kenneth W USN r1006 Desmond
- Mamie K Mrs smstrs Kinston Shirt h103 N East
- Nancy tchr Harvey Elem Sch r1204 N Queen
- Naomi opr Caro T&T h126½ E Gordon apt 6
- Merchants Delivery Service (Paul K Hamlin) 801 N McLewean
- Merritt Annie T (wid Herman) smstrs Kinston Shirt h404 E Caswell
- Billy M agt Life & Casualty Ins h16 E 1st av RD 4
- Dewey L (Lizzie B) city police h509 Wilson av
- Eli jr (c; Sutton W) brklyr r411 E Bright
- Herman jr USN r404 E Caswell
- Jas A (Mildred B) state police h308 Frances pl
- Jerry D (Addie B) r16 E 1st av RD 4
- Lois C opr Caro T&T r16 E 1st av RD 4
- Louise B Mrs slswn Penney's h311 E King
- Mildred B Mrs case wkr County Welfare Dept h308 Frances pl
- Musa D Mrs (c) trimmer North Caro Shirt h411 E Bright
- Robt A (Louise B) insp State Hwy & PWC h311 E King
- Metropolitan Life Insurance Co Jacob A Lindsey mgr 123 E Gordon R2
- Metts Abi C (c) midwife 310 W North h do
- Bettie h408 N East
- Metz Carrie Mrs (c) maid h1308 Reed
- Ezzell (c; Betty J) lab Barrus Constrn h409 Oak

NORMAN BROS.

CONTRACTORS

307 Cox Ave.
Phone 4849

1405 Holman St.
Phone 2712

- PAINTING
- PAPERING
- FLOOR FINISHING

- Mewbern Jas (c) farm hand Caswell Training Sch r do
- Mewborn Carlotta ofc sec Kinston Supt of Schs r608 Mitchell
- Horace H (Eliz D) chf clk County PMA h808 Fairfield av
- Jimmy H (Lela H; Mewborn & Turner Jwlr's) h304 Atlantic av
- Joyce C ofc sec Colie-Thompson r Liberty Hill rd
- Lucy C (wid Mark) h705 Mitchell
- Richd P slsmn Penney's r Snow Hill N C
- & Turner Jewelers (Jimmy H Mewborn Mrs Ruby M Turner) 401 N Queen
- Verna D Mrs (c) dryer Liggett & Myers Tob h6-g Mitchell Wooten cts
- MEWBORN W THOMAS JR (JESSIE B), V-PRES L HARVEY & SON CO,**
h210 W VERNON av, TEL 3558
- Walter G (c; Verna D) lab Camp Lejeune h6-g Mitchell Wooten cts
- Warren L (c) lab Smith-Douglass r110 Loftin la
- Mewborne Jas (c) lab Dudley Florists r412 E Bright
- Pattie M (wid Jas M) h1005 Mitchell
- Sarah D (c; wid David T) h412 E Bright
- Meyers see also Myers
- Paul T (Jessie) phys 1005 College h308 Wilson av
- Mian Al (Martha G) chf eng WELS h507½ W Vernon av
- Martha G Mrs ofc sec John M Tyndall Fixture h507½ W Vernon av
- Middleton Clara S (wid David H) r201 Rhodes av
- Midyette B Anne studt r902 Dewey

TURNER ELECTRIC COMPANY

RESIDENTIAL — COMMERCIAL
WIRING — FIXTURES

702 N. HERITAGE

PHONE 5405

Whitfield's Jewelry Store

Keepsake

DIAMOND RINGS 403 N. QUEEN ST.

ELGIN and HAMILTON
WATCHES

TELEPHONE 2977

Midyette

- Barbara Mrs nurse Memorial Genl Hosp r605 Chestnut
- Chas G (Betty S) slsmn Carey-Perry Oil h906 Perry
- Gilbert (c; Annie) h120 Loftin la
- MIDYETTE HARDWARE CO (S TALBOT MIDYETTE, GEO T SKINNER),
HARDWARE, PAINT, SAW MILL SUPPLIES, ELECTRICAL
SUPPLIES, ROOFING, BUILDING MATERIALS AND SUPPLIES 111
N QUEEN, TELS 3742 and 5112 (See pages 27 and 64 Buyers' Guide)**
- Randolph E (Louise D) wtch repr 111 S Queen h406 W Washington av
- MIDYETTE S TALBOT (ELIZ S; MIDYETTE HARDWARE CO), h902
DEWEY, TEL 4406**
- Mikleszewski Andrew (Teresa) driver Wooten Oil r316 E Gordon
- Millady's Beauty Shoppe (Mrs Addie G Pate Addie S Taylor) 123 E Gordon
R 8
- Millas Leo S slsmn Midyette Hdw r107 W Bright
- Steve (Minnie) cook Kinston Cafe h107 W Bright
- Miller Albert (c; Henrietta) h213 E Bright
- Albert J (c; Katie N) brklyr E R Smith r312 E North
- Alf (c; Sophia M) lab h320 S Independent
- Alf J (c; Rosa M) logger r1010 Reed
- Alice (c) r1203 Macon
- Alice D (c) tchr r913 Lincoln
- Andrew (c; Ollie) lab G W Carter h512 N Adkin
- Bertha Mrs (c) confr 401 Sunshine h do

GRADY'S SERVICE STATION

GAS — OIL — TIRE and BATTERY

SALES and SERVICE
STARTER GENERATOR BRAKE SERVICE

201 S. Queen opp. Courthouse

Phone 2879

- Bessie L bkpr Tide Water Power r607 Hines av
- Betty mach opr Lenoir Shirt r105 S McDaniel
- Betty (c; wid Thos) h505 E Bright
- Bobbie (c) waitress Leonard Kornegay r406 Louise la RD 4
- Calvin (c) mgr Lewis Cafe r523 S Queen
- Chas (c; Agnes) hlpr Lenoir County News r910 Macon
- Christine (c) maid r504 Fields
- Della M Mrs (c) maid Caswell Training Sch h909 Reed
- Edw (c; Annie J) emp Willis Hines Lbr h506 Oak
- Edw L (c) logger r424 N Davis
- Ella (c) r506 S Heritage
- Evelyn (c) h1304 Reed
- Frank F (c) lab E L Scott Roofing r RD 4
- Frankie (c) lab Ten County Grain
- Fred J (c) lab Frosty Morn Meats r Snow Hill N C
- Glover (c; Della M) emp Caswell Training Sch h909 Reed
- Henry (c; Annie) h309 N Adkin
- Herman (c; Mary J) h511 E Washington av
- Herman jr (c; Grace) firemn TWP h520 S Heritage
- Howard (c) gro 404 Sunshine h912 Reed
- Irene (c) maid Hotel Kinston r604 S Davis
- Jack G asst mgr Sou Life Ins r409 E Gordon
- Jas night sta mgr Spur Distributing r RD 4



COLONIAL OIL CO., INC.

Yale Tires

Distributors
Pure Batteries

Auto Accessories



801 Minerva

Tel. 4033

B A L L A R D , S Cleaners

CASH
and
CARRYPICK-UP
and
DELIVERYPHONE
2548

410 E. CASWELL

J. A. MOORE EQUIPMENT

CO.

Sanitary
ScalesR. C. Allen
Business
MachinesCommercial
RefrigerationOffice
Equipment804
Westover Ave.
PHONE
5665

LENOIR COAL COMPANY

DEPENDABLE COAL SERVICE

400 S. TRIANON

TEL. 2081



**JOHNSON-
HICKS
MOTOR CO.
INC.**

—:—
**You'll
Be
Ahead
With
Nash**
—:—

203 W. Blount

**PHONE
5262**

**TEMPLE
DRUG
CO.**

PRESCRIPTIONS

•
**Elizabeth
Arden
Toiletries**

•
DELIVERY

**PHONE
4155**

Opposite P.O.
304 N. Queen

Miller
--Jas (c) studt r506 Oak
--Jennie S (wid Thos K) h1003 Mitchell
--Jesse (c; Creacy) carp h1307 Desmond
--John H (c; Bertha) grader Hines Bros Lbr h401 Sunshine
--John O (c) lab Smith-Douglass r312 S Heritage
--John W (c) lab E R Smith r406 Louise la RD 4
--Jos (c; Mary K) hi pr Coca-Cola h233 Lincoln
--Juanita (c) maid r1304 Reed
--Juley O (Helen) cabt mkr John M Tyndall Fixture h1507 Hyman av
--Kath Mrs (c; Miller's Beauty Shop) h913 Lincoln
--Katie Mrs (c) emp Kinston Lndry h609 S Tiffany
--Leamon (c; Esther R; Club Exclusive) h502 Thompson
--Lela M Mrs nurse Parrott Mem Hosp h608 Westover av
--Lemuel (c; Katie) h609 S Tiffany
--Leo A r105 S McDaniel
--Leroy (c) USA r907 Chestnut
--Leroy (c) usher Carver Theatre r406 Louise la RD 4
--Lonnie W (c) lab r1304 Reed
--Louise G (wid Worth) clk Std Drug h301 E King
--Lucy Mrs (c) waitress Mack's Barbecue h907 Chestnut
--M Eliz (wid J Oliver) h208 W Lenoir av apt 1
--Major J (c) brklyr E R Smith
--Mary B Mrs (c) h610 Sampson la

MALLARD·GRIFFIN, INC.

LUMBER • MILLWORK • BUILDING SUPPLIES

1405 W. Washington Ave.

Tel. 2250

--Mary C r607 Hines av
--Mary K Mrs (c) picker L B Jenkins Tob h233 Lincoln
--Matilda (c; wid Fayton) h202 Lincoln
--Matthew (c; Lucy; Mack's Barbecue) h907 Chestnut
--Nettie M (c) r114 Loftin la
--Nicie (c) r421 Sampson la
--Nora Mrs emp Kinston Shirt h5-a Simon Bright Homes
--Oliver J (c) mgr Clark's Pool Rm r231 W Gordon
--Roger M (c) delmn Nash Gro r506 Oak
--Roland F (Lela M) carrier PO h608 Westover av
--Roy M (Alona I) USMC h702 Westover av
--Sue Mrs (c) feeder Kinston Tob h523 S Queen
--Susan (c) h500 Fields
--Susan Mrs (c) maid h606 Oak
--Terry J (c) studt r913 Lincoln
--Thos G tobacconist L B Jenkins h607 Hines av
--Thos K bkpr Coca-Cola r1003 Mitchell
--Vance slsmn Sidney's r107 N Tiffany
--W Kirby (Lottie E) stockmn Nachamson's h509 Terminal
--Walter (c) USN r909 Reed
--Wiley J Rev (c; Kath) h913 Lincoln
--Wm L (Betty B) carp O L Shackelford h105 S McDaniel
Miller's Beauty Shop (c; Mrs Kath Miller) 628½ Lincoln

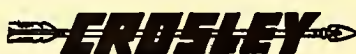
**General Sales Co.***a FINE CO.*

SALES — SERVICE
• PARTS •

DISTRIBUTORS

219 W. GORDON — PHONE 3096

GRADE
"A"
MILK

Carolina
DAIRIES CORP.

ICE CREAM
for
All Occasions

800 W. VERNON AVE.

DIAL 3713

Millikan Dawson tchr Harvey Elem Sch r107 W Vernon av
Mills A Jerry (c; Carolyn) driver Manhattan Cab h800 Macon
--Alex (c) tob wkr Kinston Tob r410 Pine
--Alton (c; Flo T) driver H H McCoy Co hl5-a Mitchell Wooten cts
--Amanda (c) r916 Lincoln
--Andrew V (Kath V; Eastside Mkt) r High Point N C
--Annie (c) emp Dixie Leaf Tob r505 E Bright
--Cato (c) carp h507 S East
--Clarence C slsmn Kinston Milling r Chinquepin N C
--Colly (c; Daisy) tob wkr h406 N Adkin
--Daisy (c) maid h13-e Mitchell Wooten cts
--Flo T Mrs (c) restr wkr Lenoir County Schs hl5-a Mitchell Wooten cts
--Garnie M (c) elev opr Harvey's h712 Fields
--Geo (c) gro 316 N Adkin h do
--Geo (c; Joanna D) opr City Light & Water Dept h304 N Independent
--Herbert L (Eastside Mkt) h218½ E Bright
--Jas L (Ruby S) barber 505 N Queen hl14 E Blount
--Joe (c) lab r 1 Royal al
--John (c; Beulah) shoe shiner Kinston Shoe Hosp h625 E Washington av
--Johnnie F (c) lab Smith-Douglass r1107 Tower Hill rd
--Lillian H Mrs wndr Glen Raven Mills r712 E King
--Lounettie (c) r406 N Adkin
--Mary Mrs (c) h1101 Hicks av

DAINTY MAID BAKERY, INC.

THE HOME OF GOOD THINGS TO EAT
"DAINTY MAID BREAD"

200 N. HERITAGE

TEL. 2541

--Mattie Mrs (c) h410 Pine
--Mattie M (wid Harry) slswn Chamberlain & Braxton r704 Edwards av
--McKinley J (c) hlpr Dove's Garage r1001 Tower Hill rd
--Ola (wid Jordan) r714 E King
--Paul (Lillian H) driver Air Line Cab h712 E King
--Pearlettie (c; wid Johnson) h916 Lincoln
--R Wayne (Henriette) slsmn Eastside Mkr r Comfort N C
--Robt (c) lab h501 Sampson la
--Ruby S Mrs tchr Lewis Elem Sch hl14 E Blount
--Sylvia (c) emp Lenoir Shirt r916 Lincoln
--Wm F (c; Lenoir Cab) h512 Lincoln
--Wm O (c; Juanita V; Manhattan Cab) h207 S East
Minor Wm R (Jane B) asst mgr Penney's r1309 N Queen
Minsah Josephine (c) r720 Tower Hill rd
Minshe Emmett W. (Agnes I) h707 N East
--J Walter (Marcella) ofc clk Export Leaf Tob r707 N East
--Marcella W sten Kinston Tob r707 N East
Minton Sam (c) logger r408 S Heritage
Mitchell A Jas (Mitchell Oil) r1115 College
--Annie M (c) prsr Atlas Shirt r209 S East
--Apartments 307 Atlantic av
MITCHELL COURTNEY (LOIS B; MITCHELL OIL CO), h1115
COLLEGE, TEL 2731

G. W. CARTER TILE CO.

TILE CONTRACTORS • TERRAZZO
MARBLE

502 E. VERNON AVE.

TEL. 3587

WOOTEN
OIL
CO.



GAS — OIL

BOTTLED
GAS

FUEL OIL

BATTERIES
TIRES

Serving
Farm and Home
550 Dennis
at E. Washington
Av.
Phone 3161

BRADSHAW
WOODWORKING

Co.

Manufacturers
of

- Cabinets
- Doors
- Cafe Booths
- Mantels

Store

Fixtures

Windows

and
ScreensRICHLANDS
ROAD

Phone 4621

UNION ELECTRIC CO.

Electrical Contractors
 WIRING SUPPLIES — LIGHTING FIXTURES
 ELECTRICAL APPLIANCES AND REPAIRS

DIAL 3964

429 N. QUEEN

**Carlton's
Garage**

— —
**SUN
 MOTOR
 TUNE-UPS**

— —
**AUTO-LITE
 and
 DELCO
 REMY
 SERVICE
 and
 PARTS**

— —
 308
 Mitchell St.

**PHONE
 5484**

**MITCHELL OIL CO.**

... DISTRIBUTORS ...

Gasoline - Lubricants - Fuel Oil

GOLDSBORO RCAD, HWY. 70-W

**FIRESTONE
 GOODRICH
 TIRES**

TELEPHONE 2118

Mitchell

- Courtney jr (Rachel C) pres Tidewater Transit and slsmn Mitchell Oil h714 W Lenoir av
- Fred (c; USMC r209 S East
- Lelia P Mrs (c) prin Lincoln Elementary Sch h420 E Bright
- Lena Mrs (C&J Sandwich Mig) h712 E Caswell
- Louise buyer Belk's r1010 Fairfield av
- Lloyd (Lena) plmbr Camp Lejeune h712 E Caswell
- Mary E (c) maid r1023 Hicks av
- Mary J (wid Miller) r210 Vance
- Mildred (c) r715 Fields

**MITCHELL OIL CO (COURTNEY MITCHELL, A JAMES MITCHELL),
 DISTRIBUTORS TEXACO GASOLINE and LUBRICATING OILS,
 FURNACE OIL, FIRESTONE and GOODRICH TIRES, OFFICE and
 BULK PLANT U S 70 (GOLDSBORO HWY), TEL 2118 (See page 78
 Buyers' Guide)**

- Sara H (wid Wayne A) h500 College
- Thos A h1010 Fairfield av
- Virginia Mrs (c) emp Dixie Leaf Tob h600 E Blount
- Wayne pharm College St Pharm r904 College
- Wayne A jr (Dora D) landscaper r500 College
- Will (c) r619 Olive
- Wm (c; Virginia) brklyr h600 E Blount
- Willie (c; Hettie) lab h326 S East

**HUMPHREY TIRE CO.**

RECAPPING — BATTERIES

123 W. BLOUNT ST.

PHONE 3520

- Wooten Courts (c) Elijah J Baker mgr (ofc) E Washington av cor Mitchell Wooten dr
- Wooten Grocery (c; Wm A Fay) 702 Mitchell Wooten dr
- Mixon Pryor C (Raleigh M) slsmn Pearson's h1409 McAdoo
- Pryor C jr USA r1409 McAdoo
- Wayne M (Lois B) formn Frosty Morn Meats h610 Rhem
- Mizango Dora Mrs tex wkr North Caro Shirt r208 Vance
- Mize Edw C bodymech Jenkins-Jones Mtr r RD 2
- Mobil Service Center (Chas Lancaster) filling sta 309 S Queen
- Mobley Nell bkpr Pressly's Lndry & Dry Clns r303 E King
- Perlie (c; Annie M) lab Hines Bros Lbr h532 S Queen
- Wm J (Lovey J) formn Imperial Tob h1216 N Queen
- Mock Frank L jr (Mabel B) tchr Grainger Hi Sch h603 Warren av
- Model Cleaners (John H Tyndal) 205 E Caswell
- Modern Cleaners (c; J Fredk Williams) 1000 Tower Hill rd
- Modique Dorothy M (c) emp L B Jenkins Tob r611 Oak
- Moe Johnnie (c) plstr r1 Royal al
- Moffett Flossie (c) maid r1213 Reed
- Mongold Robt E (Gloria M) announcer WELS h1002 Carolina av
- Mbnroe Calculating Machine Co Inc Jas B McClintock serv rep 123 E Gordon R5
- Clifton C return clk Am News r RD 1
- Jas (c) lab Palmer Junk Yd

**Kinston Milling Co.**

Buyers of All Kinds of Grains
 Manufacturers of
 Livestock and Poultry Feed

105 S. TIFFANY

TEL. 2594

C. OETTINGER, INC.

INSURANCE

Auto

Fire

Bonds

114 E. GORDON ST.

TEL. 3882

Monroe

- John (c; Annie L) lab Barrus Consn h401 Oak
- Montaque Carl (c) r309-f E North
- Montgomery Doris C Mrs soc editor Kinston Daily Free Press h103 Summit av
- John W (Doris C) tobacconist h103 Summit av
- John W jr studt r103 Summit av
- Ward & Co Jas E Thomas mgr dept store 324 N Queen
- Moody Alice E (wid Horton) h rear 110 S Trianon
- Alma Mrs smstrs Kinston Shirt h900 E Caswell
- Charlie L lab Frosty Morn Meats r rear 110 S Trianon
- Ellen r rear 110 S Trianon
- Fred (Grace J) mech Moody's Garage h512 N Independent
- Geneva Mrs mach opr Kinston Shirt h14-d Simon Bright Homes
- Ivey (Geneva) emp City Water & Light Dept h14-d Simon Bright Homes
- John (Ruth) emp Glen Raven Mills r804 E King
- Mary (c) r1200 Hicks av
- Paul (Alma) ship clk Gray & Oglesby h900 E Caswell
- Richd (Martha W) emp City Water & Light Dept h112 S McDaniel
- Roy (Kathleen) carp h901 Waters
- Moore Adell Mrs (c) h15-c Mitchell Wooten cts
- Alan (c; Lauretta) shoe repr h18-d Mitchell Wooten cts
- Albert (Dorothy D) carp r304 E Gordon
- Alma R Mrs countersinker Boney Mach h105 N Trianon

West Machinery Co., Inc.TRACTORS
TRUCKSREFRIGERATION
FREEZERS

US Hwy 258 R D 4

• FARMALL •

Phone 4176

- Alvin McL emp Brodys Shirt h316 Pollock
- Annie G (c; wid Lattie) tchr County Schs h400 E Blount
- Annie V (c; wid Alf) h309 Johns la
- Arlando (c) porter State Theatre r811 Leach
- Beatrice emp Kinston Shirt r11-c Simon Bright Homes
- Belle (wid Chas) nurse Keefer's Chiropractic Clinic h1507 Howard
- Bernice (c) opr Gooding's Beauty Shop r719 Tower Hill rd
- Bessie (c; wid Lem) r320 Short
- Betsy B emp Frosty Morn Meats r200 E Washington av
- Betty nurse 508 N Independent r do
- Betty slswn Harvey's
- Burl M (Nannie) lab Old Dominion Box h1208 E Bright
- C Durham (Glenn H) mgr WELS h906 Edwards, av
- Cecil (Doris) traffic mgr Atlantic & East Carolina Ry h203 Park av
- Christella (c) r1504 Desmond
- Cletus slsmn Flowers' Hatchery rRD 2
- Clyde W (Kath D) fcty supt Smith-Douglass h1508 Hyman av
- Cora A Mrs (c; Cora's Beauty Salon) r511 E Shine
- Cornelia Mrs (c) maid Ernest Jones h1110 Reed apt 2
- David (c; Josephine F) lab h605 E Lenoir av
- Della G r114 S East
- Dorothy (c) emp Imperial Tob r508 S Orion
- Dorothy D Mrs asst mgr Credit Bur of Kinston r304 E Gordon

HADDOCK AUTO SERVICEGENERAL REPAIRS TO ANY CAR
WRECKER SERVICE

New Bern-Richlands Fork

Phone 5004

*Schlitz***NEUSE
Distributing
Co.****Wholesale
Distributors
GROCERIES
TIRES
BEER**

500 E. Gralinger Ave.

**TELS.
4141
and
4142****RAY****O.****DUNN****RADIO
SERVICE**---
CALL FOR
AND
DELIVERY---
**206
EAST
CASWELL**

Turner's Tractor & Implement Co.

NEW IDEA

ALLIS-CHALMERS
TRACTOR CO. OF CHICAGO, ILL.

NEW HOLLAND

Intersection Hwy 70 and 258

Phone 5291

Moore

- E L (Rhetta) atndt Caswell Training Sch r do
- Earl (c) lab Willis Hines Lbr h632 Fields
- Eliz W Mrs slswn Penney's h213 E Caswell
- Elma (c; wid Burl) gro 315 S Tiffany h515 Lincoln
- Elsie I Mrs (c) tchr County Schs r1214 Macon
- Elwood (Lillie R) slsmn Flowers' Hatchery h312 E Peyton av
- Emma J (c) h405 Brooks al
- Essie M Mrs (c) mach opr E B Webb h309 Webbs la
- Estelle (c) tob wkr r811 Leach
- Ethel (c) h1018 Waters
- Ethel Mrs h1005 Westover av
- Evelyn Mrs smstrs Kinston Shirt h15-d Simon Bright Homes
- Felix (Ruth) slsmn Phillip T Fordham
- Felix R (Frances S) serv mn City Water & Light Dept h107 S East
- Frances S Mrs mach opr Lenoir Shirt h107 S East
- Frank (c) h406 Dennis
- Frank (c; Essie M) lab E L Scott Roofing h309 Webbs la
- Frank (c) studt r1214 Macon
- Fred (c) studt r809 Oak
- Freddy (c) delmn E B Marston Drug r Georgetown N C
- Geo H designer Randolp's Florist r W Washington av extd RD 2
- Geo L (c) wtchmn Glen Raven Mills r407 E Bright
- Gertrude (c) r507 E Blount

HEATH'S GARAGE

 GENERAL
 REPAIRS
 610 N. Independent

 • Phones
 4480

 • Night
 3327

- Harding (c) studt r104 S Heritage
 - Helen K Mrs (c) stemmer L B Jenkins h rear 218 E North
 - Helen O Mrs nurse Parrott Mem Hosp r820 Waters
 - Herman C (Ada B) slsmn C W Howard & Co h1002 Fairfield av
 - Herman C jr (Vivian C) slsmn Gray & Oglesby h1006 Fairfield av
 - Hilton (Ola O; Hilton Moore Mkt) h New Bern rd RD 3
 - Hilton Market (Hilton Moore) gro New Bern rd RD 3
 - Inez Mrs waitress C&J Sandwich h3-e Simon Bright Homes
 - Irma L (c; wid Johnny) h1011 Hicks av
 - Isaac F (Inez) lab Old Dominion Box h3-e Simon Bright Homes
- MOORE J A EQUIPMENT CO, JAMES A MOORE JR REPRESENTATIVE, COMMERCIAL REFRIGERATION, "SANITARY" SCALES and FOOD MACHINES, ADDING MACHINES, TYPEWRITER SALES and SERVICE, 804 WESTOVER av, TEL 5665 (See page 91 Buyers' Guide)**
- J Harold (Eliz W) carp E R Smith h213 E Caswell
 - J Paul driver Harris Furn r817 Chestnut
 - Jake D (Doris G) ofc clk Neuse Distr h805 N East
 - Jas (Evelyn) h15-d Simon Bright Homes
 - Jas A jr (Virginia A) rep J A Moore Equip h804 Westover av
 - Janie S (wid Albert H) h408 Wilson av
 - Jasper L (c; Capitola M) prsr Kinston Lndry h317 S Davis
 - Jean F Mrs clk Kinston Elec h110 S McLewean

ERNEST JONES RADIO SERVICE

Phonograph Records • Radios • Radio Repairs

214 S. QUEEN

TEL. 4567



BARNES

 &
 COX
 MOTOR
 CO.

 SALES
 SERVICE

ACCESSORIES

REPAIRS

105 W. Blount

 PHONE
 3939

 KIRBY
 HAWKINS

 BUILDING
 CONTRACTOR

 "Masonry
 Work
 Our
 Specialty"

 1104
 E. Bright

 PHONE
 2923

FURNITURE AUCTION MARKET

Before You Buy — Visit Our Auction

111 E. CASWELL ST.

PHONE 5363

Moore

- Jesse bodymech Harvey Mtr rRD 1
- John (c) soft drinks 802 Tower Hill rd h do
- John D (Alma R) mach Lenoir Shirt h105 N Trianon
- John L (c) porter The Pickwick r E Blount
- Johnnie (c) hlpr West Machy r RD 1
- Josephine F Mrs (c) stemmer Dixie Leaf Tob h605 E Lenoir av
- Katie Mrs slswn Nachamson's h608 N East
- Kelly jr (c) driver W C Sutton Coal r408 E North
- Kirby lab Frosty Morn Meats r15-d Simon Bright Homes
- Lauretta Mrs (c) prsr North Caro Shirt h18-d Mitchell Wooten
- Leaman (c) lab Hines Bros Lbr h508 S Orion
- Leslie (Jean F) film opr Paramount Theatre h110 S McLewean
- Levi (c; Florence) lab h811 Leach
- Levy G (c; Helen K) lab Frosty Morn Meats h rear 218 E North
- Lewis F (Lucy) h817 Chestnut
- Lonnie (c; Hattie L) prsr Kinston Lndry h1204 Lincoln
- Lottie J (wid Herbert L) mach opr Lenoir Shirt h510 E Caswell
- Lucy Mrs clk Foster Realty r RD 1
- Mabel (c) prsr Kinston Shirt r413 Sampson la
- Maggie (wid Lonnie) h2-b Simon Bright Homes
- Major (c) slsmn Wm H Moore r1214 Macon
- Mamie L Mrs mach opr Kinston Shirt h417 Pollock

N. C. PRODUCTS CORP.

CONCRETE PIPE FOR YOUR EVERY DRAINAGE NEED

Sizes: 12, 15, 18, 24, 30, 36, 42, 48, 54, 60 Inch

IMMEDIATE DELIVERY

KINSTON: Olive St. • Tel. 2514

RALEIGH: Pershing Rd. • Tel. 2-0283 or 5884

- Mandie (c) maid r508 Orion
- Martha (c) lndry wkr Kinston Lndry r1204 Lincoln
- Marvin A (Lillie B) lab City St Dept h17-e Simon Bright Homes
- Marvin C (Kathleen) mach opr State Hwy & PWC h106 N Orion
- Mary (c) maid r811 Leach
- Mary A (c) studt r632 Fields
- Mattie M Mrs spnr Glen Raven Mills r112 Railroad
- Mattie V (wid Marvin) h11-c Simon Bright Homes
- Mewitt (Katie) sht mtl wkr h608 N East
- Mildred asst cash Branch Banking & Trust r104 E Highland av
- Mildred W (wid Jas G) h303 Glenwood av
- Minnie (c; wid John W) h1203 Hicks av
- Moseley lab City St Dept r802 E King
- Murray B (Mamie L) slsmn West Machy h417 Pollock
- Myrtle lndry wkr r607 E Gordon
- N Branch (Irene; Moore & Randall Veterinarians) h700 Rountree av
- Nancy W (c) studt r632 Fields
- Novella (c; wid Singleton) maid h16-h Mitchell Wooten cts
- Octavia (c; Cora) h305 N Orion
- Odell C (Caroline G) slsmn Ward & Fields h203 W 1st av RD 4
- Ollie M (c) r104 S Heritage
- Pete (c) lab Hines Bros Lbr r607 Tower Hill rd

SUN GAS SERVICE OF KINSTON

HWY. 70 EAST
at Richland Fork
PHONE 5208

SUNGAS
for
Home and FARM

REFRIGERATORS
STOVES
HOT WATER HEATERS
RANGES

E. R. Smith

General
Contractor

RESIDEN-
TIAL

•
COMMERCIAL

•
INDUS-
TRIAL

702

N. Heritage

PHONE

5423

Williams
Oil
Co.



FUEL
OIL
FOR HOMES

GASOLINE

TIRES

BATTERIES

Newbern Hwy

PHONE
4160

WILLARD J. R. Fordham, Distributor

BATTERIES

SOCONY — VACUUM PRODUCTS
COMPLETE AUTO SERVICE
TIRES

610 N. HERITAGE

DIAL 3493

MOORE & RANDALL VETERINARIANS (N BRANCH MOORE, CHAS B RANDALL), 124 W KING, TEL 3800

- Rhem Mrs slswn McLellan's r Grifton N C
 - Rhetta Mrs atndt Caswell Training Sch r do
 - Richd (c) emp Willis Hines Lbr
 - Robt M (Daisy M) stock clk Kinston Whol Gro b701 Abbott
 - Sadie Mrs atndt Caswell Training Sch r do
 - Sallie H Mrs smstrs Kinston Shirt h114 S East
 - Saml (c; Della) lab Hines Bros h809 Oak
 - Thelma (c) r321 Hines al
 - Thos jr (c; Mary L) tob wkr h1161 Hadley
 - Thos C (c; Cornelia) lab Hines Bros Lbr h1110 Reed apt 2
 - Thos F (Nellie G) city firefighter h108 N Tiffany
 - Troy D (Alberta B) slsmn Harvey C Hines Co b604 Abbott
 - Troy L sec formn State Hwy & PWC r RD 5
 - V Truitt (Annie M) clk Park View Superette r400 E Lenoir av
 - Virginia A Mrs ofc sec A&EC h804 Westover av
- MOORE W A & CO INC, W ASBURY MOORE PRES, PAUL C HEMBY JR V-PRES-TREAS, MRS GEO L PATRICK SEC, GENERAL INSURANCE, FIDELITY and SURETY BONDS 116 E GORDON, TEL 3661 (See page 66 Buyers' Guide)
- MOORE W ASBURY (ISABEL McK), PRES W A MOORE & CO INC, h206 SUMMIT av, TEL 2932
- W C r102 Peyton av



W. C. RHUE Contractor

PAINTING — PAPERING
DECORATING

313 E. Washington Av.

Phone 3195

- Walter E lab State Hwy & PWC
 - Wm (c; Beatrice) jan Harvey's h618 S Adkin
 - Wm jr (c) driver Cozy Cab r1002 E Gordon
 - Wm H (c; Elsie I; Harlem's Billard Parlor) gro 320 E Bright h1214 Macon
 - Willie C (c; Carrie) constn wkr h1320 Lincoln
 - Willie C (c; Nina R) lab City St Dept h14-e Mitchell Wooten cts
 - Willie R (c) tchr Adkin Hi Sch r400 E Blount
- Mooring Henry C driver Gray & Oglesby r202 E Caswell
- India J Mrs (Harper's Fruit Stand) h333 S Queen
- Moose Club John Noble Steward 108 S McLewean
- Moran Chas J (c) r410 S Heritage
- Louise V (c) r521 Harvey
- Morgan Beatrice S Mrs mgr Toddler's Shop h600 Barton av
- Bertha Mrs (c) h206 Lincoln
- Chas M (Nellie) pres-treas City Finance h211 E Highland av
- Clyde (c) lab Smith-Dougllass r112 E Bright
 - Eliz Mrs (c) h1023 Lincoln
 - Fleta (c) prsr Pressly's Lndry & Dry Clns r709 Thompson
 - Frank L hlpr E L Scott Roofing r RD 4
 - Jas (c) macon hlpr K Housing Corp
 - Kath Mrs (c) prsr Kinston Shirt h113 W South
 - Louise (c) h530½ S Queen

LANE'S FUNERAL HOME

COLORED MORTICIANS
AMBULANCE SERVICE — LANE'S MUTUAL BURIAL ASSN., INC.

108 W. SHINE

PHONE 2319

CLAYTOR'S TIN SHOP

SHEET METAL WORK OF ALL KINDS

Slate and Asbestos Roofing
Built Up Roofing A Specialty

PHONE 3833

116 W. KING ST.

DICK PARKER JR.

USED
AUTO
PARTS

MERCURY
OUTBOARD
MOTORS

CUSHMAN
MOTOR
SCOOTERS

NEWBERN ROAD
Phone 2483

FIRST-CITIZENS BANK AND TRUST COMPANY

Member Federal Deposit Insurance Corp.

COMPLETE BANKING SERVICE

Morgan

- McKinley (c; Daisy) pntr h105 E South
- Ola S (wid Walter F) mfrs agt 1605 W Vernon av h do
- Paul (c) lab r709 Thompson
- Robt (c) prsr Pressly's Lndry & Dry Clns h709 Thompson
- Roosevelt (c; Mattie D) studt h602 E Blount
- Ruby (c) r619 Fields
- Taft jr (c; Kath) lab h113 W South
- Thos C (Beatrice S) tobacconist h600 Barton av
- Walter (c) r1023 Lincoln

Morrell Leslie (c) hlpr Caro Dairies

Morris Aldrich (c; Gladys W) plstr h615 Harvey

- Carl (Lydia) farmer h Carey rd
- Flora Mrs atndt Caswell Training Sch r do
- Florence Mrs (c) nurse Memorial Genl Hosp r1009 Hicks av
- Glendora (wid John M) h310 E Vernon av
- H M clk PO r RD 5
- Jas D bkpr Kinston Lndry r RD 1
- Jennie sten Smith-Douglas r310 E Vernon av
- Jesse H (Glenda T) driver Oettinger Bros r114 S Trianon
- Leroy (c; Cora O) lab Jacksonville Marine Base r510 Thompson
- Lillie (c; wid Pelt) prsr Kinston Lndry h4 Lowery's al
- Margt ofc sec A&EC r LaGrange N C

STADIEM INSURANCE, INC.

DIVIDENDS TO POLICYHOLDERS

—Since 1934—

128 W. GORDON

PHONE 2177

- Margt Mrs trav aud A&EC r LaGrange N C
- Minnie r310 E Vernon av
- Ralph T (Eastern Rulane Sls) r Newbern N C
- Reba F (wid Rome J) h114 S Trianon
- Wm G (Lula E) asst pharm College St Pharm h115½ E Peyton av
- Morse Robt K (c) lab r518 E Blount
- Morton Clyde D (Leena K) pntr Kinston Daily Free Press h312 E Caswell
- Edwin studt r113 E Grainger av
- Emmett H jr studt r113 E Grainger av
- Fred O (Doris M) dep County Tax Collr h311 French's la
- Henry H (Ella H) tobacconist h1207 College
- Henry H jr studt r1207 College
- Loney C (Ada) clnr Perry's Dry Cln h313 E Blount
- Mary S (wid Emmett H) tchr Grainger Elem Sch h113 E Grainger av
- Richd A unit mgr Coml Credit r500 Pollock
- W Paquinette studt r1207 College

Moseley see also Mosley

**MOSELEY AARON B REV (c; CORA E), PRESIDING ELDER WILSON
DISTRICT AME ZION CHURCH and TEACHER COUNTY SCHOOLS,
h823 TOWER HILL rd, TEL 2395**

- Amos (c; Lillie) lab Geo DuBose Genl Contr h704 E Lenoir av
- Bessie (c; wid Joe) maid h rear 510 W Washington av
- Blanche H tchr Lewis Elem Sch r1409 N Queen



SPENCE SALES CO., INC.

SALES • REPAIRS • PARTS

129 W. Blount

Tel. 3712

507 E. GORDON

TEL. 4545

J. W. CAREY

507 E. GORDON

MOBIL OIL



"The Sign of Friendly Service"

MOBIL GAS

CAREY-PERRY OIL CO., INC.

TEL. 4683

BAKER FURNITURE COMPANYKelvinator Refrigerators • RCA and Zenith Radios
Thor Washers101-105 S. Queen Complete Home Furnishings
808 W. Vernon Ave.Tel. 4034
Tel. 3801**Moseley**

- Blanche H (wid Wm T) h1409 N Queen
- Charlotte asst librnr Kinston Public Library r706 College
- Cora E (c) tchr County Schs r823 Tower Hill rd
- David r213 E Vernon av
- MOSELEY EDWIN F REV (GRACE T), RECTOR ST MARY'S EPISCO-**
PAL CHURCH, h801 ROUNTREE av, TEL 3652
- Effie E (wid Lemuel A; Moseley's Florist) b213 E Vernon av
- Frank (c) lab E R Smith r627 Harvey
- Geo (c; Maryland) h627 Harvey
- Ida (c; wid Wm) h720 Tower Hill rd
- J Wooten (Dorothy) farmer h610 College
- Jessie W (wid Thos V) mus tchr 307 W Washington av h do
- John farmer r610 College
- L O pres Kinston Natl Farm Loan Assn r RD 2
- Leah W tchr Grainger Hi Sch r RD 2
- Maude W (wid Edw T) h108 E Vernon av
- Minnie (wid Lemuel C) h906 N Queen
- Orie V h204 E Blount
- Pauline r213 E Vernon av
- Rachel ofc mgr Belk's r213 E Vernon av
- Raymond (c) lab N C Products h407 Brooks al
- Retha P Mrs clk Frosty Morn Meats h107 E Daniels av
- T V Mrs organist Gordon St Ch of Christ r307 W Washington av

A. B. HUFF ENTERPRISESPARAMOUNT • CAROLINA • OASIS
Motion Picture Theaters

MAIN OFFICE (Carolina Theater) 121 N. QUEEN—PHONE 3317

- Thos V jr tchr Contentnea Sch r307 W Washington av
- Van studt r610 College
- Virginia (c) maid h410 E North
- Zeb atndt J C Grady Serv Sta r708 College
- Zebulon V (Reid C) phys 202 E Gordon h101 W Highland av
- Moseley's Florist (Mrs Effie E Moseley) rear 213 E Vernon av
- Moses Alonza H (c; Hazel) lab Smith-Douglass h115 Larkins al
- Hazel Mrs (c) stemmer Kinston Tob h115 Larkins al
- John W (c; Mamie) lab N C Products h601 Olive
- Mamie Mrs (c) emp L B Jenkins Tob h601 Olive
- Mosley see also Moseley
- Benj (c) lab h407 New York av
- Jacqueline mach opr Old Dominion Box r E Caswell
- Julia M Mrs (c) elev opr Hotel Kinston r504 Thompson
- Paul (c; Julia M) lab E L Scott Roofing r504 Thompson
- Moss Richd P (Jennie E) exec v-pres E V Webb & Co h107 E Capitola av
- Mount Sinai Holiness Church (c) 628 E Washington av
- MtZion Baptist Church (c) Rev McKinley Hawkins pastor 414 E North
- Moye Allen (Reba T) mtcmn Hines Bros Lbr h1101 E King
- Ann W (wid Hubert) r405 W Vernon av
- Annie L Mrs spnr Glen Raven Mills h504 Atlantic av
- Carrie (c) r505 S Trianon
- Clarence (c) lab E L Scott Roofing r601 E Washington av

PRESSLEY'SLAUNDRY & DRY CLEANERS
HAPPY SNAPPY SERVICE — CITY WIDE DELIVERY

215 E. Lenoir Av.

Tel. 4565

LaROQUE & HEWITT

INSURANCE AND REAL ESTATE

105 W. GORDON STREET

DIAL 3337

TYNDALL-WOOD-JARMAN**FUNERAL HOME****AMBULANCE SERVICE**

126 E. Gordon Cor. N. McLewean

Dial 5143

Moye

- Dorothy L (c) tchr r708 Fields
- Elbert (c; Clydia) h307 N Orion
- Elbert (c; Beatrice) lab Jacksonville Marine Base hl130 Lincoln
- Elbert mech Jenkins-Jones Mtr r RD 1
- Fred L (c) studt r427 Sampson la
- Irene (c; wid Roy) h601 E Washington
- Louise r303 Stoughs la
- Pennie D (wid Frank) r601 W Blount
- Phoebe Mrs wndr Glen Raven Mills r601 W Blount
- Reba T Mrs chkr Pressly's Lndry & Dry Clns hl101 E King
- T Arth (Annie L) crdr Glen Raven Mills h504 Atlantic av
- Tempie Mrs (c) lab Am Tob h427 Sampson la
- Ulysses G Rev (c; Beatrice) pastor First Bapt Ch and memorials 708 Fields h do
- Verlie K (wid Jas) atndt Caswell Training Sch h303 Stoughs la
- Wm (c; Adelle) studt hl165 Hadley
- Mozell Eliza Mrs (c) h505 N Davis
- Geraldine (c) r505 N Davis
- Tracy (c) r505 N Davis
- Mozingo Durwood L (Martha M) emp State h418 E Vernon av
- J Virginia Mrs slswn McLellan's hl0-f Simon Bright Homes
- John H r604 Manning
- Peggy slswn McLellan's r10-f Simon Bright Homes

Weeks Motor Co.**CHRYSLER — PLYMOUTH**

222 W. NORTH STREET

PHONE 5145

- Wilbur E (Etta M) capt city police dept hl403 McAdoo
- Williford A (Bessie M) carp r12-f Simon Bright Homes
- Mueller Frances E Mrs tchr Lewis Elem Sch hl003 Harding av
- Oscar O (Frances E) ship clk Dixie Leaf Tob hl003 Harding av
- Mullins Frances L clk Camp Lejeune r1101 Desmond
- Theo R (Nadine C) lab supvr Camp Lejeune hl101 Desmond
- Mumford Alene Mrs (c) with Beach's Beauty Shop h606 Thompson
- Eug (c; Sarah) cement wkr h318 Short
- Fannie (c; wid Jos H) r606 Thompson
- Geo (c; Zola) jan Simon Bright Homes h9-c Mitchell Wooten cts
- Helen M (wid John W) h408 W Lenoir av
- John H (c; Adelle B) lab Kinston Tob h520 Tobacco la
- Jos (c; Alene) jan Elks Club h606 Thompson
- Leroy (c; Corinne) h702 Thompson
- Louise (c) studt r515 Cotton la
- Mary J (c; wid Henry) h914 Lincoln
- Mary L (c) maid r304 N Independent
- Nellie G (c) r207 W Spring Hill
- Saml (c; Wynetter) lab h200 Mitchell
- Sara M (c; wid John) r716 Fields
- Sybil (c) prsr North Caro Shirt r707 E Vernon av
- Terry (c) maid r606 Thompson
- Thos slsmn Natl Oil r Grifton N C

W. C. Quinn Plumbing & Heating Co.

Plumbing Supplies
Pumps and Water
Systems

Contractors

Heating Equipment
Hot Water Heaters

107 E. GORDON

TEL. 4503

101 N. QUEEN

**COMMERCIAL NATIONAL BANK**
OF KINSTON

THE HOME OWNED BANK



TEL. 3148

COLLEGE STREET PHARMACY

Your Neighborhood Drug Store

Filling Prescriptions Is the Most Important Part of Our Business
Our Antitoxins and Serums Under Continuous Refrigeration

1007 COLLEGE

DIAL 4166 OR 4167

Mumford

- W E (Emma L) head carp Caswell Training Sch r do
- W Edw (Doris R) slsmn H H McCoy Co r408 W Lenoir av
- Zola Mrs (c) prsr Jacksonville Lndry h9-c Mitchell Wooten cts
- Munsell Gladys T Mrs nurse County Health Dept h1000 N Queen
- Paul L (Gladys T) dentist 103 W Gordon R330 h1000 N Queen
- Murph John S jr (Frances J) asst mgr Fred C Gardner r606 Rountree av
- Murphy Albert farm hand Caswell Training Sch r do
- Amy F Mrs (c) tchr Vets Sch r1009 Chestnut
- Annie M (c) maid h701 S Davis
- Blanche Mrs (c) insp North Caro Shirt r417 N Davis
- Carrie (wid Eddie) mach opr Lenoir Shirt h909 E King
- Codel (c) r1312 Reed
- David plmb r102 S McDaniel
- Dora Mrs (c) with Elks Home h10-c Mitchell Wooten cts
- Doris (c) r10-c Mitchell Wooten cts
- E Garland (Doris D) delmn C&J Sandwich Mfg h3-a Simon Bright Homes
- Edgar D (c; Blanche) lab Camp Lejeune h417 N Davis
- Edgar D jr (c; Grace P) brklyr h701 E Washington av
- Eloise (c) studt r908 Lincoln
- Emmett dept mgr Copeland Sup r RD 5
- Grace P Mrs (c) tchr Adkin Hi Sch h701 E Washington av
- Harold (c; Dora) brklyr h10-c Mitchell Wooten cts

LLOYD HUMPHREY

TRUCKING SERVICE • SAND and GRAVEL

104 BUCHAN AVENUE
Formerly Railroad St.

DIAL 2912

- Harry L (Betty Jo) atndt r108 Vance
- Hattie (c) prsr Kinston Lndry r1204 Lincoln
- Jas (c) lab J B Jenkins Tob h1018 Lincoln
- Jas (c) lab Palmer Junk Yd
- Jas jr (c; Willie M) lab J B Jenkins Tob h908 Lincoln
- Jas C (c) wtchmn Glen Raven Mills r RD 1
- Jas F slsmn Man's Store r909 E King
- Jesse (c) r313 Oak
- John W lab Frosty Morn Meats
- Julia (c; wid W H) h306 S Queen
- Laura L (wid Jas L) h211 E Blount
- Lemuel O (c) brklyr r628 Harvey
- Lillie M (wid Dempsey) r213 N Tiffany
- Linston (c) lab r202 Lincoln
- Lola (c) maid r402 E Blount
- Luby A (Louise S) shoe repr Kinston Shoe Hosp h213 N Tiffany
- Lula Mrs (c) emp Imperial Tob h719 Oak
- Luvenia B sten County Welfare Dept r RD 1
- Mack (c; Lula) lab Smith-Douglass h719 Oak
- Margt (c) studt r908 Lincoln
- Margie (c) r1018 Lincoln
- Mary (c) h1312 Reed
- Mary M (c) r637 Fields

SANITARY LAUNDRY
 AND
DRY CLEANERS
 HAT CLEANING AND REBLOCKING

TEL. 3193

210 S. QUEEN

KINSTON LAUNDRY CO.
 DRY CLEANERS • RUG CLEANERS
"Fifty Years Experience"

TEL. 2204

208 W. GORDON

 Oettinger Bros
 EST. 1880
 Good Furniture for Good Homes

109 E. Caswell
104 S. Queen

Telephone 3159



105 E. NORTH

Est. 1914

DIAL 3135

Murphy

- Matilda (c; wid Wm) h1210 Lincoln
- Mattie Mrs (c) opr Gooding's Beauty Shop r309 N Orion
- McKinley (c) lab C W Howard r414 E Blount
- Nancy asst psychologist Caswell Training Sch r do
- Ora L (c) r404 S Heritage
- Raymond (c; Lucille) lab r512 Oak
- Robt (c) emp Willis Hines Lbr
- Thos (Norma G) carp O L Shackelford h212 E Lenoir av
- Thos (c; Lela M) lab h626 Oak
- Verna B Mrs r102 E Bright
- Wm (c; Julia) driver Lloyd B Humphrey h7-e Mitchell Wooten cts
- Willie M Mrs (c) emp Kinston Lndry h908 Lincoln
- Murr Leslie L (c) lab Hines Bros Lbr r714 Oak
- Murray David (Carrie T) lab City St Dept h307 Stough's la
- Estelle r1205 N Queen
- Martha Mrs wndr Glen Raven Mills r901 E Caswell
- Retha Mrs (c) feeder Kinston Tob h655 Minerva
- Murrell Daisy M (c) r9 Lowery's al
- Fred (c; Janie) lab Export Tob h506 S Adkin
- Janie Mrs (c) emp Export Tob h506 S Adkin
- Joe (c; Katie S) lab h507 Bynum la
- John (c) clk Pharo's Super Mkt r330½ S Queen

GULFPRIDE SERVICE STATION**GULFLEX
SIMONIZING****WASHING
TIRE REPAIRS****ROAD SERVICE****N. QUEEN, COR. PEYTON****DIAL 4220**

- Julius (c) USA r506 S Adkin
- Katie Mrs (c) folder Kinston Shirt h505 Bynum la
- Katie S Mrs (c) stemmer Kinston Tob h507 Bynum la
- Lawyer (c; Katie) studt h505 Bynum la
- Rachel Mrs (c) h9 Lowery's al
- Rudolph (c) tob wkr h813 Tower Hill rd
- Sylvester (c) lab Harvey's
- Thos H (c) lab Camp Lejeune r506 S Adkin
- Murriel Willie H (c) lab Smith Concrete Products r Dover N C
- Murrill Fannie (c; wid Wm) r1062 University
- Murvin B Jas (Marion B) wndr Glen Raven Mills h208 Sunshine
- Mary (c) feeder L B Jenkins Tob h412 S Heritage
- Richd R (c) lab Kinston Milling r E Caswell
- Mutual Benefit Health & Accident Assn Wyatt B Eubanks mgr 101 E Blount R204
- MUTUAL BUILDING & LOAN ASSOCIATION, JOHN C HOOD PRES,
CURTIS W HOWARD V-PRES, THOS W HEATH JR SEC-TREAS,
J QUINCY HART ASST SEC-TREAS, 114 E GORDON, TEL 3882 (See
page 28 Buyers' Guide)**
- Life Insurance Co of New York Ernest F Thornton agt 101 E Blount R211
- MUZINICH MILAN J (HELEN COX; GULFPRIDE SERVICE STATION),
h C-3 KINSTON APTS 1313 McADOO, TEL 5169**

JOHN H. CARTER CO.**"Every Office Need"****109 East North Street****Phone 3133****CASEY'S
MARKET**--:--
**WE
DELIVER**--:--
**QUALITY
MEATS**•
GROCERIES•
PRODUCE--:--
**CALL US
Phone
4507****810½ E.
Gordon****W. A.
TURNER****PLUMBING****REPAIR
SERVICE**•
**CONTRAC-
TORS**•
SUPPLIES•
215 Vance**Phone
4523**

DENMARK'S FLORIST

Green Houses
205 W. PEYTON AVE.

PHONE 4246



Myers see also Meyers

--Donald E slsmn Pearson's r1409 N Queen

--Geraldine W Mrs bkpr J F Parrott Inc r108 W Grainger av
**N C PRODUCTS CORP, CONCRETE PIPE, CULVERTS, STORM and
SANITARY SEWERS, IMMEDIATE DELIVERY OLIVE nr A & E C
RY, TEL 2514 (See page 34 Buyers' Guide)**

Nachamson's Beauty Shop Mrs Evelyn H Jones mgr 106½ W North

--Department Stores Co Wm G Bailey mgr 212 N Queen

Nail Wm M (Beulah) sgt State Hwy Patrol r US Hwy 70 RD 2

Nance Lee M (Doris W) rep Binswanger & Co h711 W Lenoir av

Naomi's Beauty Shoppe (c; Mrs Naomi Williams) 660 Quinerly

Narron J B Rev pastor First Free Will Bapt Ch h206 E Washington av

Nash Alice W Mrs mach opr North Carol Shirt r Old Snow Hill rd

**NASH AUTOMOBILES, JOHNSON-HICKS MOTOR CO INC DEALERS,
203 W BLOUNT, TELS SALES 5262, SERVICE 2553 (See page 7
Buyers' Guide)**

--Bette K (wid Luther M) r1302 Holman

--Chas L (Patricia M) linemn Tide Water Power h212 W Washington av

--Grocery (Marvin L Nash) 804 N Queen

--Liston M (Minnie L) carp h1302 Holman

--Lucille (c) maid h910 Lincoln

--Marvin L (Lucille P; Nash Gro) h205 Glenwood av

--Robt R (Alice W) carp r Old Snow Hill rd (RD 2)

O. L. SHACKELFORD GENERAL CONTRACTOR

104 E. Blount St.

Tel. 3137

Nassef Namon (Erma L) mach Kinston Shirt h405 N Independent

National Oil Co Ernest W Boyette field supvr 103 E Vernon av

Neal see also Neel and Neill

--Earl O studt r910 Bagby's al

--Elwood B elec mtr repr 909 Bagby's al r910 do

--Fred W (Olive) h910 Bagby's al

Neel Wm P (Josie H; Johnson-Sherman) h1212 Rhem

Neill Ella W prin sec Kinston Daily Free Press r307 W Washington av

Nelson Arth mech West Machy r102 N Orion

--Beulah Mrs tchr Southwood Sch r810 Pollock

--David A (Beulah O) ship clk Kinston Shirt r810 Pollock

--Marie (c) h309 S Davis

--Mary E (c) nurse Memorial Genl Hosp r309 S Davis

--Mary G Mrs bkpr Coastal Plains Distr r102 N Orion

--Violet atndt Caswell Training Sch r do

Neskins Vivian R Mrs tex wkr Glen Raven Mills r310 W Blount

Nethercutt Betty tchr Grainger Elem Sch r704 College

--Percy L poultry 101 S Heritage r RD 2

Nethken Sarah V Mrs wndr Glen Raven Mills r310 W Blount

Nethkens Francis C lab City Water & Light Dept h906 E Gordon

NEUSE DISTRIBUTING CO, HORACE M TYNDALL MGR, WHOLE-

SALE GROCERIES, SCHLITZ BEER and FIRESTONE TIRES 500

E GRAINGER av, TELS 4141 and 4142 (See page 62 Buyers' Guide)

GRADY'S HARDWARE

PAINTS • OIL • BUILDING SUPPLIES

113 S. QUEEN ST.

DIAL 2156

FERRELL
MOTOR CO.

410 N. HERITAGE
DIAL 2214



SALES

L. C. FERRELL CO.
FARM SUPPLIES

403 N. HERITAGE
MASSEY-HARRIS FARM TRACTORS
TEL. 4341



SERVICE

F P R A S B E R R Y

INSURANCE

OF ALL KINDS

LOFTIN BLDG. 123 E. GORDON

DIAL 3570

Neuse

- Milling Co (Cleveland A Dawson Guy D Rouse) feed New Bern rd RD 3
- NEUSE SAND CO, ALBAN K BARRUS PRES, SAND, CRUSHED STONE READY-MIXED CONCRETE NEW BERN rd (US HWY 70 EAST), TELS 3463 and 4075 (See page 27 Buyers' Guide)**
- Wrecking Co (Clarence R Malpass Ned Stroud) auto wreckers US Hwy 258 RD 4
- New Carolina Warehouse Percy B Holden mgr tob W Peyton cor N Heritage
- NEW DIXIE CAFE (GUS J BALAFOS), 217 N QUEEN, TEL 4463**
- Dixie Warehouse Wm Wickham mgr S Queen cor Spring Hill
- Recreation Center (c) 409 Pine
- York Bargain Store (Robt Barnhill Ralph Cuthrell) genl mdse 213 S Queen
- York Clothing Co (A Louis Pearson) 333 N Queen
- York Lunch (Geo Valaoras) 412 E Caswell
- Newbern Nonie (c; wid Annias) tob wkr h601 E Blount apt 5
- Newborn Jos (c) lab Barrus Constn h New Bern rd RD 3
- Leroy (c; Lillie B) driver L B Jenkins Tob h709 E Vernon av
- Newcomb John C (Ann M) mkt mgr Colonial Stores h1320 Queen rd
- Newell Sue M clk Coml Credit r117 E Peyton av
- Newkirk Cleophaus (c) carp r1306 Lincoln
- Ernest (c; Mamie) gro 1306½ Lincoln h1306 do
- Mamie Mrs (c) clk Ernest Newkirk h1306 Lincoln

IDEAL CLEANERS

"ALL THE NAME IMPLIES"

ONE DAY SERVICE

CASH AND CARRY OR PICK-UP

102 W. PEYTON AVE.

TEL. 3467

- Newman Myrl E (Doris L) mech State Hwy & PWC r216 E Washington av
- Newsome Dora (c) r601 Sasser
- Lula R (c; wid Saml) h2 Royal al
- Viola (c; wid Johnie) confr 209 W Gordon h do
- Nicholas Hazzard r701 E Caswell
- Nichols Donald M (Elsie T) ofc mgr Weeks Mtr r410 N Independent
- Elsie T Mrs tchr Grainger Elem Sch r410 N Independent
- Nicholson Jas mech Turner's Tractor & Implt r Trenton N C
- Wm J (Byrd P) h700 Hines av
- Wm J jr (Mamie H) buyer Dixie Leaf Tob h1300 W Vernon av
- Nielsen C Robt studt r806 W Highland av
- Chas (Alice J; Walter & Gurley Auction) h806 W Highland av
- Nixon Annie B (c) maid Parrott Mem Hosp r1013 Chestnut
- Chas J (c; Erma) driver Gray & Oglesby h1051 Waters
- John T (c; Regenia M) clk Sanitary Seafood h606 Harvey
- Leonard (c; Sudie) lab r1006 Macon
- Mandy (c) r426 E Blount
- Mary (c) maid r423 E Blount
- Rayfield (c; Manhattan Cab) r735 Fields
- Sudie (c) maid Parrott Mem Hosp h1013 Chestnut
- Nichols Lanie Mrs waitress Horseshoe Cafe r214 E Bright
- Noble Annie P Mrs slwn Belk's h505 N McLewean av
- Billy USA r802 N East

USE OUR LIBRARY OF

Out-of-Town CITY DIRECTORIES

• We invite you to consult this library of up-to-date Directories when in need of names, addresses, and other information about firms and individuals in other cities. This is a part of our service to local City Directory users.

411-415 N. QUEEN



SALES • SERVICE
TRUCKS • USED CARS

PHONE 4124

HARVEY MOTOR CO.

24 HOUR

WRECKER SERVICE

NIGHT PHONE 5155

CONNER'S AUTO SERVICE



Body
Repairs

Painting

General
Repairs

WRECKER
SERVICE
DAY & NIGHT

PHONES
Day 5011
Night 5171

205 W. Caswell

Whitaker-Leffew Photography

PHOTOGRAPHY OF EXCELLENCE

431 N. Queen St.

Phone 2992

Noble

- Chas F (Eula K) h117 E Caswell
- Clarence (c) driver Kinston Whol Gro r RD 1
- Ethel B Mrs smstrs Co-Ed Shop h312 E King
- F Hammond (Ethel B) with BFW Club h312 E King
- Frank (Elma O) bldg contr 1010 Westover av h do
- Gene A USA r802 N East
- Harris L (Mildred) ship clk Harvey C Hines Co h902 N East
- Hilda G Mrs ofc sec Kinston Ins Serv Agcy h206 E King
- Jessie W Mrs cafeteria mgr Harvey Sch hl 314 Holman
- John (Katy R) clk Moose Club h210 E King
- John G (Janie H) carp h311 E Blount
- Jos D (c) hlpr Carrow Buick
- K Ray (J Bryce) soil conservationist aide US Dept of Agrl h113 E Washington av
- Katie R Mrs ofc asst PMA h210 E King
- L Craig mgr Blackwood Inc r Baltimore N C
- Leslie mech Turner's Tractor & Implt r Deep Run N C
- Leslie B (Annie P) mech Jenkins-Jones Mtr h505 N McLewean av
- Lynwood (Hilda G) slsmn Gurley Pontiac h206 E King
- Mildred Mrs cash Montgy-Ward h902 N East
- Robt E (Vivian S) parts mn Lenoir Auto Parts r311 E Blount
- Rodolph D (Maude L) asst chf City Fire Dept hl407 McAdoo
- Sara clk A&EC r508 Perry

JOHN M. TYNDALL FIXTURE CO.

AND GENERAL CONTRACTOR

STORE AND OFFICE FIXTURES

SPECIAL BUILT FURNITURE

"Quality Is Our Aim"

1407 W. Washington Av.

Telephone 2229

- Wayne (Jessie W) agt Home Security Life Ins h1314 Holman
 - Wm K (Emma) h802 N East
 - Nobles Anna M (c; wid John) r1206 Desmond
 - Annie B (c) maid h217 N Adkin
 - Cauleen (c) studt r115 Wootens ct
 - Ebb (c) lab r521 E Shine
 - Eddie F (c) lab Smith's Htg r RD 5
 - Emma (c) r521 E Shine
 - Ezra J (Mary M) mgr Caro T&T h611 Mitchell apt 1
 - Hilda T Mrs bkpr May Elec r RD 2
 - Iris A clk Temple Drug r508 N Independent
 - Jas W (c; Louise S) lab White Wood & Coal Yd h300 Douglas
 - Joe (c; Nora B) lab Leco Feed Mills hl15 Wooten cts
 - Jos (c) slsmn Carrow Buick r RD 1
 - Lillian M Mrs spnr Glen Raven Mills h510 Wallston av
 - Nathan (c) waiter Taylor's Lunch r Adkins
 - Paul S (c; Vallie M) studt h1206 Desmond
 - Vallie M Mrs (c) maid Dr Paul Whitaker h1206 Desmond
 - W Elbert (Lillian M) mixer Dr Pepper h510 Wallston
- NORMAN BROS (L PAUL and F CLINTON NORMAN), CONTRACTORS,
PAPERING, PAINTING and FLOOR FINISHING, CALL US FOR
ESTIMATES 307 COX av, TEL 4849 and 1405 HOLMAN, TEL 2712
(See page 80 Buyers' Guide)**

BAKER FUNERAL HOME

AMBU-
LANCE
SERVICE

FUNERAL
DIRECTORS
AND
EMBALM-
ERS

416 S. Queen

PHONE
2146

COZY TAXI SERVICE

PROMPT, COURTEOUS AND DEPENDABLE SERVICE

DAY and NIGHT

Phone 3400

402 S. Queen Street

Whitfield's Jewelry Store

Keepsake
DIAMOND RINGS

408 N. QUEEN ST.

ELGIN and HAMILTON
WATCHES

TELEPHONE 2977

Norman

- Edna A Mrs r1405 Holman
- F Clinton (Norman Bros) h1405 Holman
- L Paul (Edith; Norman Bros) h307 Cox av
- Norris Allie J (wid Saml) mach opr Lenoir Shirt r510 N Independent
- NORRIS BROS PLUMBING & HEATING (ROY W NORRIS), CONTRACTORS and JOB PLUMBING and HEATING 800 W LENOIR av, TEL 2547 (See page 82 Buyers' Guide)**
- Henry P (Dorothy P) clk Daughety's Food & Sup Store h510 N Independent
- NORRIS ROY W (LAURIE J; NORRIS BROS PLUMBING & HEATING), h1104 W LENOIR av, TEL 2547**
- Ruth G Mrs slswn Belk's r800 W Lenoir av
- North Carol Shirt Co Inc Jacob Sternstein mgr Walls la
- Carolina Mutual Life Insurance Co (c) Wyatt C Redding mgr 242½ S Queen
- Carolina Products Corp (See N C Products Corp) Olive nr A&EC Ry

NORTH CAROLINA—STATE OF

**AUTOMOBILE LICENSES, CAROLINA MOTOR CLUB AGENTS,
105½ N QUEEN**

- Department of Revenue John A Cutler dep collr 130 S Queen
- Employment Security Commission (c) Chas D Leonard supvr 408 S Queen

STATE OFFICE

THE MACCABEES

H. E. RICKS, State Mgr. H. C. SUMRELL, Dist. Mgr. A. H. GERRANS, Dist. Mgr.
ASSETS \$78,500,000 INSURANCE IN FORCE \$297,000,000

72 Years of Mutual and Fraternal Aid to Its Members

EMPLOYMENT SERVICE, KINSTON LOCAL OFFICE, HERMAN WELLONS MGR, 112 E GORDON, TEL 4574, DIVISIONAL OFFICE, CHAS D LEONARD SUPERVISING INTERVIEWER, 408 S QUEEN, TEL 4434

- Highway Commission Roy D Frank's res eng 101 E Blount R212
- Highway Patrol Wm M Nail sergt in chg US Hwy 70
- Highway Public Works Commission Heber Gray dist eng US Hwy 258
- Highway & Public Works Commission Roy D Franks res eng 101 E Blount R212
- Highway & Public Works Commission Garage Wesley R Cross dist mech US Hwy 258

Prison Camp 207 James G Barwick supt end E 1st av
VETERANS COMMISSION, FRED A WHITAKER DISTRICT OFFICER, 210 PEARSON BLDG 105 E BLOUNT, TEL 4435

- Northern Maggie (c; wid Barney) h113 Macon
- Northside Grocery (Thurman J Gray) 104 W Capitola av
- Nunn Bobby studt r US Hwy 258 RD 4
- Charity (c; wid Fred) h1301 E Shine
- Claude H (c) slsmn Byrd's Auto Serv r1301 E Shine
- Claudia T Mrs cafeteria wkr Southwood Sch h US Hwy 258 RD 4
- Collier O (Claudia T) formn State Hwy & PWC h US Hwy 258 RD 4
- Eloise studt r11-e Simon Bright Homes
- Henry S (Helen O) USA r108 S McDaniel
- Joe (c; Geneva J) h Broadway

PLUMER DANIELS

PLUMBER-HEATING CONTRACTOR

Plumbing Supplies • Water Systems • Kitchen Equipment

106 E. BLOUNT

TEL. 3728

CAROLINA BUILDING SUPPLY CO.
 1410 W. VERNON AVENUE
 TELEPHONE 4681

CARROW *Buick* **CO.****DIAL**
3552**SALES — SERVICE****111-113 W. BLOUNT ST.****HOME FEDERAL SAVINGS & LOAN ASSOCIATION OF KINGSTON, N.C.****SAVINGS****PHONE 4647****HOME LOANS****EAST GORDON STREET****Member of Federal Savings & Loan Insurance Corporation**

Nunn

- Jos M (Mary) planer Gardner Lbr r116 S Trianon
- Juel P atndt Terminal City Oil r W Bright
- Leah H (wid John L) nurse Parrott Mem Hosp h806 Pollock
- Lillian (c; wid Carl) h521 E Shine
- Lorenzo (c) lab r1301 E Shine
- Mary E (c; wid Noah) maid h119 Lincoln
- Natalie slswn h210 E Blount
- Rodolph L (Gladys H) spl agt Jefferson Std Life Ins h1403 Howard
- Rodolph L jr studt r1403 Howard
- Sallie W (wid Egbert L) h11-e Simon Bright Homes
- Vanna E (wid John) h604 Rhem
- Nutt Robt F clnr Batt's Dry Clns r116 E Blount
- Oak Street Grocery (c; Daniel and Mary E Davis) 523 Oak
- Oasis Building 104½ S Queen
- Theatre Percy R Parrish mgr 106 S Queen
- O'Bryant Wilbur (c) emp J S Martin Co r822 Tower Hill rd
- Oby Rosa B (c) maid r423 E Blount
- O'Daniel Jas clk Caswell Hotel r110 S Queen
- Odham Chas M slsmn Mathis Mtr r RD 5
- Elijah (Mary) lab State Hwy & PWC h8-f Simon Bright Homes
- Eliz (c) maid Memorial Genl Hosp r702 Thompson
- Odom Jessie E Mrs slswn Montgy-Ward r107½ E Caswell

WFTC**THE COMMUNITY STATION****A B C****1230 KCS****204 E. King****Tel. 4111 AFFILIATE**

- Jos W (Margt E) formn Evans Constn h500 Wallston av
- L Eliz opr Caro T&T r500 Wallston av
- O'Dowd Richd C (Gertrude A) USMC r902 Fairfield av
- OETTINGER BROS, EST 1872 (EDWIN R and LEONARD L OETTINGER),**
HOME FURNITURE and FURNISHING INCLUDING GENERAL
ELECTRIC APPLIANCES, BIGELOW RUGS and CARPETS, SIMMONS
BEAUTY REST MATTRESSES and BED SPRINGS, LANE CEDAR
CHESTS 109 E CASWELL, TEL 3159 and 104 S QUEEN (See page 58
Buyers' Guide)
- OETTINGER C INC, J QUINCY HART PRES, ELIZ C HART V-PRES,**
LACY JOHNSON SEC-TREAS, GENERAL INSURANCE 114 E
GORDON, TEL 3882 (See page A)
- OETTINGER EDWIN R (WILLIE M; OETTINGER BROS), h HARVEY**
cir, TEL 2438
- Evelyn A studt r Harvey cir
- OETTINGER LEONARD L (ELIZ C; OETTINGER BROS), h HARVEY**
cir, TEL 2817
- Leonard L jr clk Oettinger Bros r Harvey cir
- Leslie B tobacconist L B Jenkins Tob r N East
- Mamie D (wid Clarence) r209 S McLewean
- Polly M (wid Marion) tchr Caswell Training Sch h209 S McLewean
- Offutt Vernon D (Wilma G) phys 1005 Rountree av h910 Rountree av
- Ogburn Geraldine sten Frosty Morn Meats r Grifton N C

REPAIRS**INSTALLATIONS****W. E. BAILEY CO.****PLUMBING AND HEATING****Fairbanks-Morse Light and Water Systems • Esso and Quiet May Oil Burners**
126 E. NORTH ST. DIAL 2713

GRADE
"A"
MILK

Carolina

ICE CREAM
for
All Occasions

800 W. VERNON AVE.

DAIRIES CORP.

DIAL 3713

- Oglesby Carrie T (wid Alex) h302 E Caswell
 --David E (Dezzie C) slsmn McDaniel-Lewis & Co h814 College
 --Dorothy G studt r302 E Caswell
 --Edw F emp Hines Ice Cream r302 E Caswell
 --H Frank studt r1104 College
**OGLESBY JESSE F (REBECCA P; GRAY & OGLESBY), V-PRES HOME
 FEDERAL SAVINGS & LOAN ASSN, h1104 COLLEGE, TEL 2568**
 --Ralph S (Eliza S) wtch repr Whitfield Jwly Store r401 W Washington av
 Old Dominion Box Co Ivan D Wood mgr 500 E King
 --Lenoir County Home Old County Home rd RD 4
 --South Apartments 403-05 N McLewean
 Olds Channie Mrs (c) emp Imperial Tob h623 Lincoln
 --Essie (c) maid r510 Thompson
 --Eula M Mrs (c; Eunette Beauty Shop) h1300 Oak
 --Grace L (c) studt r510 Thompson
 --Henry (c; Channie) orderly Parrott Mem Hosp h623 Lincoln
 --Jas (c; Maggie B) constn wkr r504 Fields
 --Leonora (c) studt r730 Fields
 --Lucy Mrs (c) blender Export Leaf Tob h730 Fields
 --Lydia (c) r213 Lincoln
 --Mahalie (c; wid Clavis V) h1102 Oak
 --Pearlie E Mrs (c) h510 Thompson
 --Richd (c) lab Caswell Training Sch r510 Thompson

Commercial Blue Printers

DRAFTING and SURVEYING SUPPLIES
 STATIONERS — ART SUPPLIES
 BLACK LINE PRINTING — PHOTOSTATS

112 E. NORTH ST.

PHONE 3655

- Robt (c; Lucy) lab h730 Fields
 --Theon (c) r213 Lincoln
 --Willie (c; Jeanetta) emp Willis Hines Lbr r701 S Davis
 --Willie (c) gro 504 Fields h do
 Oliver A J (Mary) dairymn Caswell Training Sch r do
 --Andrew (c; Virginia) plstr h410 Oak
 --Annie (wid Dave) h100 S McDaniel
 --Carrie Mrs (c) emp Kinston Tob h509 Oak
 --E Carlton slsmn H Stadium r1106 Desmond
 --Etta T Mrs tchr h704 Abbott
 --Glass Shop (Wm S Oliver) 1413 McAdoo
 --Henry L (Virginia R) dist slsmn Lance h1308 Howard
 --Hertha mach opr Lenoir Shirt r905 Waters
 --Jas E (Etta T) lab Frosty Morn Meats h704 Abbott
 --Jerald B teller First Citizens Bank & Trust r1106 Desmond
 --Jessie nurse Parrott Mem Hosp r100 S McDaniels
 --Leo (c; Hazel) constn wkr h407 Forest
 --Lois M r1106 Desmond
 --Maria (wid Brent) h905 Waters
 --Nelson (c; Ella) lab Barrus Constn h1167 Hadley
 --Saml B (May B) lab City St Dept h1106 Desmond
 --Saml B jr (Mildred) body mech Dick Parker's Garage h906 Waters
 --Thos (c; Carrie) h509 Oak

SEWELL'S PHARMACY

• PRESCRIPTION SPECIALIST •

121 E. GORDON ST.

PHONE 2554

Galvanized Pipe • Black Pipe
 Jenkins Valves
 Belling • Saw Bits
 Lathing
 111 NORTH QUEEN

MIDYETTE HARDWARE CO.

BENJAMIN MOORE PAINTS

HARDWARE and BUILDING MATERIAL

GE Lamps • Electric Wire
 Sockets
 BX Cable • Switches
 Boxes
 PHONES 3742 — 5112

WHITE OWL Motor Co.

Willys
J Sales
C Service

Cars, Trucks
Station
Wagons

Goldsboro
Highway

Telephone
5215

White Owl
Auto Parts
Co.

Automotive
Parts

Automobile
Accessories

Goldsboro
Highway

Telephone
5215

W. A. MOORE & COMPANY, Inc.

"All INSURANCE Policies Look Alike . . .

It's the AGENCY Behind Them That Makes the Difference"

116 E. GORDON

SINCE 1923

TELEPHONE 3661

Oliver

- Wm A (Janie) slsmn Jenkins-Jones Mtr r217 E Vernon av
- Wm S (Mabel H; Art Barber Shop) h1413 McAdoo
- O'Neal Doris T (wid Jos D) opr Lenoir Beauty Shoppe b606 Terminal
- Haywood (Mary E) linemn Tide Water Power h210 E Caswell
- Inez clk Montgy-Ward r N Queen
- Melvin (Evelyn) delmn Kinston Auto Parts h9-b Simon Bright Homes
- O'Neil Jas (c; Christine) studt r820 Thomas
- Ooter Will (c) r522 E Blount
- O'Quinn Chas J (Hazel; Dixie Barber Shop) h108 W Vernon av
- Jas F (Sudie G) barber 616 N Independent b301 Woodlawn dr
- Katie (wid Wm) h6-f Simon Bright Homes
- Lois McD nurse Memorial Genl Hosp r301 Woodlawn dr
- Robt (Pauline) lubricator Jenkins-Jones Mtr h6-e Simon Bright Homes
- Sudie G Mrs slswn Toddler's Shop h301 Woodlawn av
- Thos T USA r6-f Simon Bright Homes
- Orkin Exterminating Co Max Benton mgr 116 S Queen
- Ormond Albert Z (Nellie I) agt Met Life Ins h N Heritage extd RD 2
- Stella K (wid Newman M) h606 Perry
- W Troy (Betty C) slsmn Copeland Sup h415 W Vernon av
- Wm H h810 Pollock
- Orr Thos W (Helen T) mgr Life Ins Co of Va h416 College

HEILIG-LEVINE OF KINSTON, Inc.

Furniture • Rugs • Radios
Refrigerators • Ranges

118-128 W. NORTH ST.

TEL. 2844

- W Mack jr (Gwen B) sls mgr Dr Pepper and Seven Up Bottling h1100 Pollock
- Osgood Emil K (Leona) supt b3 Goodell cir
- Ottinger Georgia Mrs h904 N East
- Ottwell Hazel M Mrs opr Pauline's Beauty Shop h1408½ W Vernon av
- Herbert C (Hazel M) agt Pilot Life Ins h1408½ W Vernon av
- Ouland Sara N studt r912 Perry
- OUR LADY of the ATONEMENT MISSION, REV SEBASTIAN SIMKO
S A PASTOR, N ADKIN cor E WASHINGTON av, TEL 3684
- Lady of the Atonement School N Adkin cor E Washington av
- Outland Mabel (wid Wm F) h105 N Independent
- Outlar Arth (c) r501 Bynum la
- Leroy (c) tob wkr h501 Bynum la
- Outlaw Albert (c; Rena B) lab h118 W Shine
- Allie V emp Frosty Morn Meats r RD 4
- Outlaw Alvin (Doris C), Lawyer, Office Sutton Bldg 112½ N Queen, Tel 3358, h1013 Westover av, Tel 3521
- Beatrice (c) r606 Lincoln
- Callie (c) maid Kinston Hotel r509 N Davis
- Dewey (Frances P) slsmn Harvey's h210 E Blount
- Don A vehiclemn Ry Exp r RD 3
- Doris C Mrs notary 112½ N Queen h1013 Westover av
- Ed (c; Josephine) lab Geo DuBose Genl Contr h606 Lincoln

GRAY & OGLESBY

GROCERS

WHOLESALE

PRODUCE

FRUITS

"We Feed a Multitude

317 N. McLEWEAN

PHONES 2302 - 2303

WESTERN AUTO ASSOCIATE STORE

"Everything for the Automobile for Less"

RADIOS • ELECTRICAL APPLIANCES • BICYCLES**318 N. QUEEN****TEL. 2180****Outlaw**

- Emma (wid Jos) r508 E Caswell
 - Fannie Mrs lndrs Caswell Training Sch r do
 - Gordon lab Frosty Morn Meats r Seven Springs N C
 - Hilda L dietn Memorial Genl Hosp rRD 3
 - J E (Fannie) farm hand Caswell Training Sch r do
 - Josephine Mrs (c) emp Pressly's Lndry & Dry Clns h606 Lincoln
 - Kate W nurse Mrs Barbara A Hodges r605 W Washington av
 - Leamon (Ruth E) carp Fred Gardner h US Hwy 258 RD 4
 - Lelia H slswn Pearson's r RD 4
 - Marie (c) maid r508 Thompson
 - Maurice (Pauline) cabt mkr Lenoir County Carp Shop h216 N Trianon
 - Mellie (c) r508 Thompson
 - Ned (c) waiter Pharo's Steak House r504 S Heritage
 - Pearlie (c) r606 Lincoln
 - Rena B Mrs (c) tchr County Schs h118 W Shine
 - Rudolph (c) mason Geo DuBose Genl Contr r504 S Heritage
 - Steph L (c) lab Frosty Morn Meats r635 Fields
 - Walter J barber Dixie Barber Shop r106½ E Blount
- Overflow Service Station (Geo M Robbins) US Highway 12 RD 5
 Overman Agnes H Mrs h501 N McLewean
 Overturf Annie W Mrs wndr Glen Raven Mills r808 E Gordon
 --Wm V (Annie W) mgr Bain & Boothis Mkt r808 E Gordon

KINSTON LETTER WRITERS**MIMEOGRAPHING • TYPING • DIRECT MAIL**

Mrs. Eoline T. Cheek—Home Telephone 5401

2nd Floor First-Citizens Bank Building**Tel. 4451****Owen see also Owens**

- Marion B jr (Pauline P) pntr Geo DuBose Genl Contr h507 Pollock
 - Marion B III (Evelyn R) clk Gray & Oglesby h1207 N Rhem
 - Pauline P Mrs (Fashion Shoppe) h507 N College
- Owens Brooks (Marylin A) r605 Rhem
- Elbert W (Joy) formn Export Leaf Tob h Old Snow Hill rd RD 2
 - Frank B (Callie C) wldr West Machy h1001 Desmond
 - H Frank jr (Hazel E) lwyr 101 E Blount R209 h809 Dewey
 - Hazel E Mrs home serv sec Am Natl Red Cross h809 Dewey
 - Marylin A Mrs bkpr Larkins Clo Stores r605 Rhem
 - Mills L agt Durham Life Ins r Old Snow Hill rd RD 2
 - Wm (Julia) barber Caswell Training Sch r do
- P & K Service Station (c; Jas Patterson) filling sta 423 S Queen
 P & P Service Station (c; Usher Patterson) 506 S Queen
- PACKARD MOTOR CARS, BARNES & COX MOTOR CO DEALERS,**
 105-109 W BLOUNT, TEL 3939 (See page 3 Buyers' Guide)
- Paderrick Clarence R (Barfara R) asst mgr Met Life Ins h805 Pollock
- Clarisa J mach opr Lenoir Shirt r RD 4
 - Hatherly C studt r805 Pollock
 - J W hlpr Evans Constn r RD 4
 - Norwood C (Sadie C) carp Evans Constn r211 Vance
- Padrick Effie J ofc asst PMA r RD 4
 --Jane ofc asst County PMA r RD 4

STANDARD DRUG STORES**CUT-RATE
 PRESCRIPTIONS — DELIVERY SERVICE**

Store No. 1—Queen & North, Phone 3122—No. 2—Queen & Caswell, Phone 3172

702 NORTH QUEEN STREET**EDWARDS FUNERAL HOME**
 CADILLAC AMBULANCE**DIAL 4150**

Paschall's

JAMES HAYES

Bicycles**Sporting
Goods****GUNS****Ammunition****Martin
Outboard
Motors****Keys****Locks****Expert
Repairing**123 W.
North**Phones
Day 3330
Night 2917**

SALES

GURLEY

114-116 W. Blount



SERVICE

COMPANY

Phones 2976 and 3476

Page Alice D Mrs twstr Glen Raven Mills h604 W Blount
 --Azor I (Mae C) whse mgr Sunshine Biscuits h204 S East
 --F Wayne (Alice D) spnr Glen Raven Mills h604 W Blount
 --Jas (c) driver Harvey's r412 S Heritage
 --R Woodley (Faye H) driver Blue Bird Taxi h17j Simon Bright Homes
 --T Hubert jr (Mamie R; Blue Bird Taxi) h310 E Gordon
 --Walter T (c) lab r621 Thompson
**PAGE WILLIAM S (MARIE S), MGR RADIO STATION WFTC, h1322
 QUEENS rd, TEL 4674**
 --Zeddie C (wid Thos) r604 W Blount
 Paige E Monk (Maude A) spnr Glen Raven Mills h606 Wallston av
 Palmer Annie r310 E Washington av
 --Chas W (Ruby; Palmer Junk Yd; Wallace Oil) h1406 Howard
 --Geo S (Edna; Palmer's Cafe) h104 W King
 --Geo S jr studt r104 W King
 --Junk Yard (Chas W Palmer) 507 E Lenoir
 --Maggie (wid Geo W) r310 E Washington av
 --Malvern H (Margt C) tobacconist Wallbrook Tob h Harvey cir
 --Margt C Mrs sec-treas Copeland Sup h Harvey cir
 --Oscar J (Uphol Shop) h310 E Washington av
 --Thos (c) porter Parrott Bros h227 W Gordon
 --Weldon logger John T Garner r102 S McDaniel
 Palmer's Cafe (Geo S Palmer) restr 102 W King

Norris Bros. Plumbing & Heating

PLUMBING

CONTRACTORS
REPAIR WORK

800 W. LENOIR AVE.

PHONE 2547

Paradis Jos E (Mary V) tob wkr h411 W Vernon av
 --Jos E jr formn Export Leaf Tob r411 W Vernon av
 Paramount Service Station (Mrs Etoyle N Garner) 1509 W Vernon av
 --Theatre Arnold B Huff jr mgr 211 N Queen
 Parham Frances E (c; wid Elijah) h1111 Hicks av
 --Jos (c; Sarah) firemn Willis-Hines Lbr h660 Minerva
 --Louise V (c) r660 Minerva
 --Sarah Mrs (c) mach opr Imperial Tob h660 Minerva
 --Zula H (wid Jas H) h501 Mitchell
 Parish see also Parrish
 --Clifton (Kathleen E) electn Kinston Elec h U S Hwy 258 RD 4
 --Clifton jr (Nannie R) hlpr Kinston Elec h208 W 1st av RD 4
 --Kathleen E Mrs spnr Glen Raven Mills h U S Hwy 258 RD 4
 Park View Pharmacy J Talbot Copps mgr drugs 1310 N Queen
 --View Service Station (Hubert A Baker) N Queen cor Glenwood av
**PARK VIEW SUPERETTE (DOUGLAS L BAKER), "FINE FOODS,"
 COMPLETE FOOD STORE, OWNED and OPERATED by HOME
 TOWN FOLKS, PLENTY FREE PARKING AREA, INTERSECTION
 QUEEN and QUEENS rd (See page Y)**
 Parker Alice (wid Thos J) h422 E Lenoir av
 --Clara Mrs (c) tob wkr Imperial Tob h500 S Orion
 --David display mn Harvey's r422 E Lenoir av
 --Diana Mrs (c) h629 Fields

PERRY'S DRY CLEANERS

DYERS

LAUNDRY

CLEANERS

110 W. BLOUNT

"Shirts Our Specialty"

DIAL 2421

The Fashion Shoppe

"Season's Smartest Stylings"
LADIES' READY-TO-WEAR and ACCESSORIES

125 E. GORDON ST.

PHONE 3278

**PARKER DICK JR USED AUTO PARTS (RICHARD A PARKER JR),
SALES AGENTS for CUSHMAN MOTOR SCOOTERS, MERCURY
OUTBOARD MOTORS NEW BERN rd, RD 3, BOX 3, TEL 2483
(See page 18 Buyers' Guide)**

- Dorothy (c) r519 Lincoln
- Edw P (c; Mamie) h718 University
- Elisha (c; Hazel J) porter Geo E Carter h522 Harvey
- Etta M (wid Grover G) mach opr Lenoir Shirt r104 Vance
- Eva (c) dishwshr Lovick's Lunch r718 University
- Fleta Mrs h U S Hwy 12 RD 5
- Florence (c) maid r314 S East
- Harold O (c) driver Kinston Whol Gro h1017 E Gordon
- Ida F (c; wid Aug) h317 N East
- Ida R Mrs attendance ofcr City Schs h U S Hwy 258 RD 4
- J Randolph (Thelma T) mosaic wkr 1600 N Heritage extd (RD 2) h do
- J Roy (c) jan Harvey's r213 E Bright
- Jas L (c; Lovie J) brklyr E R Smith h620 Harvey
- Jas R (c) porter Coplons r1412 Desmond
- Jas R jr (c) prsr Perry's Dry Cln r12c Mitchell Wooten cts
- Jesse D serv mn Copeland Sup r RD 5
- Johnnie F (c) lab Smith Concrete Products r102 W Shine
- Jos C supt Imperial Life Ins r Kinston Air Port rd
- Judith (c) r500 S Orion



THOMPSON-WOOTEN OIL CO.

Incorporated

SHELL PRODUCTS
Lloyd Hemby, Mgr.
Telephone 3127



- Lemon (c) porter Butler Furn r207 S Queen
 - Lovie J Mrs (c) pkr Am Tob h620 Harvey
 - Maceo O (c; Novella B; Parker's Clns) h121 Buckan av
 - Margt H Mrs bkpr L C Ferrell Co r316 E Lenoir av
 - Martin V (c; Tinie) lab Kinston Tob h1409 E Shine
 - Mary Mrs hsekpr Caswell Training Sch r do
 - May B Mrs (c) r1017 E Gordon
 - Nancy L (c; wid Butch) maid h413 E Blount
 - Oscar L night wtchmn City Stadium r504 Park av
 - Priscilla (c; wid Clarence) prsr North Carol Shirt h15a Mitchell
Wooten cts
 - Ray (c; Estine) h1124 Oak
 - Ray (c) lab Ten County Grain r RD 2
 - Richd A (Ruth) h1322 Holman
- PARKER RICHARD A Jr (LUCILE W; DICK PARKER JR USED AUTO
PARTS), h807 FAIRFIELD av, TEL 4389**
- Roy (c; Esther) porter Harvey's h1412 Desmond
 - Roy T (Georgia) phys 1005 College r1000 N Queen
 - Ruby Mrs (c) fnshr Kinston Lndry r501 Thompson
 - Ruth Mrs bkpr Heilig-Levine h1322 Holman
 - Sam L (Frances) phys 1005 College r1000 N Queen
 - Saml G (Ida R) farmer h U S Hwy 258 RD 4
 - Sherod (c) h519 Lincoln

ALBRITTON'S FUNERAL HOME

FUNERAL DIRECTORS

AMBULANCE SERVICE

ALBRITTON'S MUTUAL BURIAL ASSOCIATION

Office Tel. 2134

500 E. BLOUNT

Residence Tel. 3649

FOSTER REALTY Co., Inc.

—
REAL
ESTATE

—
RENTALS

—
INSURANCE

113
E. North St.

PHONE
3563

JOHN S. MARTIN CO.

—
Wholesale
Distributors
PACKING
HOUSE
PRODUCTS

—
419
N. Heritage
Street
PHONE
2153

B. W. CANADY & SON

GENERAL HARDWARE

China, Silverware, Household Furnishings : Paints and Sporting Goods
135 NORTH QUEEN DIAL 2337

Parker

- Thelma (c) r521 E Shine
- Thos R (c) hlpr Aunt Jennie's Bake Shop h309h E North
- Verline (c) elev opr Belk's r718 University
- Wm A blksmith State Hwy & PWC r RD 5
- Wm A (c; Neta) emp Kinston Tob r1409 E Shine
- Wm H (c; Geraldine W) lab E R Smith r310 E North
- Wm R (c) bellmn Hotel Kinoca r RD 1
- Zeb (c; Clara) lab h500 S Orion
- Parker's Cleaners (c; Maceo Parker) 407 S Queen
- Parkman Dick brklyr Kirby D Hawkins r Ayden N C
- Parks Carrie (c) maid Lewis Elem Sch h7-a Mitchell Wooten cts
- Cleveland (c; Lelia) lab Frosty Morn Meats h512 E Shine
- Lucy D (c; wid Henry L) emp Kinston Tob h518 Knob
- Mary (c) r503 E Shine
- Mary Mrs (c) r1109 Hicks av
- Parnell Roland B mgr Rose's r408 E Gordon
- Parris Margt R Mrs slswn McLellan's h14c Simon Bright Homes
- Marion L (Marie R) slswn A & P h1b Simon Bright Homes
- Vernon (Margt R) driver Merchants Del Serv h14c Simon Bright Homes
- Parrish see also Parish
- Edw L slsmn Parrott Bros r RD 4
- Estelle ofc clk Union Elec r913 E Gordon

MATHIS MOTOR CO.

LINCOLN and MERCURY

SALES and SERVICE

W. Bright cor S. Heritage

Tel. 4178

- Ethel L Mrs chkr W H Croon & Son r210 E Caswell
- Hilton E clk Hotel Kinston r304 W Atlantic
- Katie M h Asphalt rd RD 4
- Lennie J (c; Mildred) driver Camp Lejeune h1203 Lincoln
- Lindley studt r1b Simon Bright Homes
- Marion L (Marie) h1b Simon Bright Homes
- Mildred (c) emp Imperial Tob h1203 Lincoln
- Percy R mgr Oasis Theatre r110 W Caswell
- Parrott Alice H (wid Danl) r207 E King
- Benj H (Clara P; Parrott Bros; Parrott's Super Mkt) gro 231 S Queen h1204 Pollock
- Blanche agt Jake A Parrott r RD 4
- Bros (Jake R, Benj H and Seth) feed 208 N Heritage
- Eliz H Mrs bkpr Jake A Parrott r Hardee rd RD 2
- Farms (Jas M Mrs Lottie T and Mrs Eliz P Coleman) real est 102 E Caswell R7
- G Fountain surg 801 E Gordon r U S Hwy 70 RD 2
- Gladys (c; wid Lloyd) maid h333 Pine
- Glennie M (wid Mercer C) nurse Parrott Mem Hosp h1001 Fairfield

NEUSE SAND COMPANY

Sand • Crushed Stone • Ready-Mixed Concrete

TELEPHONE 3463

ERSKINE

JEWELERS

OF
KINSTON INC.

—:—
Diamonds

•
Watches

•
Silverware

—:—
Watch
and
Jewelry
Repair

—:—
110 N. Queen

PHONE
3706

MABE

and

JONES

PRINTING

CO.

JOB
PRINTING

•
CARDS

•
LETTER-
HEADS

•
HANDBILLS

•
902 E. Gordon

PHONE
5328

FIRST-CITIZENS BANK AND TRUST COMPANY

Member Federal Deposit Insurance Corp.

COMPLETE BANKING SERVICE

PARROTT J F INC

OFFICERS

J FRANK PARROTT, PRES
 JULIUS J LYON JR, V-PRES
 HELEN P LONON, SEC-TREAS
 REAL ESTATE
 PROPERTY MANAGEMENT
 MORTGAGE LOANS
 APPRAISALS
 GENERAL INSURANCE
 105 E NORTH ST
 TELEPHONE 3135

(See page 87 Buyers' Guide)

PARROTT J FRANK (RUTH T), PRES CASWELL HOMES INC and
 J F PARROTT INC, SEC-TREAS KINSTON PACKING CO INC, h904
 ROUNTREE, TEL 4417

- Jake A (Eliz H) genl ins 104½ S Queen r Hardee rd RD 2
- Jake R (Nola B; Parrott Bros) agt Pilot Life Ins h303 Sherwood av
- Jas M (Erwin W; Parrott Farms) h105 W Grainger av
- Jeanette J (wid Wm T) tchr Caswell Training Sch h612 N Queen
- John A (Hettie) surg 801 E Gordon and v-pres Parrott Mem Hosp
 h317 Wilson av
- Katie Mrs mach opr Kinston Shirt r Old New Bern rd RD 3

STADIEM INSURANCE, INC.

DIVIDENDS TO POLICYHOLDERS

—Since 1934—

128 W. GORDON

PHONE 2177

- Lloyd (Uthel) carp h Old Snow Hill rd RD 2
- Lloyd jr (c) embalmer Best Funeral Home r333 Pine
- Lottie T (wid Jas M; Parrott Farms) h208 E Gordon
- Louise Mrs cash Universal CIT Credit r610 N Queen
- Louise E Mrs h508 N Heritage
- Marion A (Lillian; Allen & Parrott) pres Kinston Chamber of Com-
 merce h610 N Queen
- Mary F (wid Albert D) h305 W Washington av apt 2
- Mattie K (wid Jas F) h500 Pollock
- Melvin (c) farmer r401 Pine
- Memorial Hospital Robt G Tyndall pres John A Parrott v-pres Clifton
 F West sec-treas 801 E Gordon
- Memorial Hospital Nurses' Home Mrs Hattie M Croom hsemother
 820 Waters
- Mercer C jr (Nyra P) ofc mgr White Owl Auto Parts h807 Edwards
- Myrtle (c) r401 Pine
- Seth (Parrott Bros) r New Bern N C
- W Thos (Fannie S) phys 109 E Gordon h102 W Lenoir av
 Parrott's Super Market (Benj H Parrott) 403 W Vernon av
 Parsons Clara M (wid Robt B) h410 Mitchell
- F F (Maggie G) farmer h N C Hwy 12
- Larry C (Leona H) emp State Hwy & PWC h10a Simon Bright Homes
- Leo mech Floyd Smith



SPENCE SALES CO., INC.

SALES • REPAIRS • PARTS

129 W. Blount

Tel. 3712

507 E. GORDON

TEL. 4445

J. W. CAREY

507 E. GORDON

MOBIL OIL



MOBIL GAS

"The Sign of Friendly Service"

CAREY-PERRY OIL CO., INC.

TEL. 4683

BAKER FURNITURE COMPANYKelvinator Refrigerators • RCA and Zenith Radios
Thor Washers101-105 S. Queen Complete Home Furnishings
808 W. Vernon Ave.Tel. 4034
Tel. 3801

Parsons

- Leonard (Reba) vacuum clnr rep r107 E King
- Leslie E (Jo Anne) city police r302 E Grainger av
- Partin Maurice W (Mary L) agt Natl Oil h809 N McLewean av
- PASCHALL J D CO (J D PASCHALL), SEWING MACHINES, TOYS, GIFTS, ELECTRICAL APPLIANCES 323-25 N QUEEN, TEL 2416**
- Jesse D (Elsie R; J D Paschall Co) h209 E Washington av
- Otis A (Ellen R) h1402 Colledge
- PASCHALL'S (JAMES P HAYES), SPORTING GOODS, GUNS and AMMUNITION, BICYCLES, OUTBOARD MOTORS, LOCKS and KEYS, EXPERT REPAIRING 123 W NORTH, TEL 3330 (See page 92 Buyers' Guide)**
- Pasternak Anna mach opr Lenoir Shirt r214 E Bright
- Jean I mach opr Lenoir Shirt r214 E Bright
- PATE A WILSON (AUDREY F), SALES MGR FERRELL MOTOR CO, h1400 RHEM, TEL 2859**
- Addie G Mrs (Mildady's Beauty Shoppe) h806 Rhem
- Albert T (Hattie L) pntr h510 Maple la
- Alton P (Nannie) dept mgr Harvey's h1306 N Independent
- Bettie (wid Geo B) h308 E Lenoir av
- Chas R (Melvina) lab City St Dept h407 E Grainger av
- E C (Frances) wtchmn Caswell Training Sch r do
- Ernestine V studt r905 Perry

A. B. HUFF ENTERPRISESPARAMOUNT • CAROLINA • OASIS
Motion Picture Theaters

MAIN OFFICE (Carolina Theater) 121 N. QUEEN—PHONE 3317

- Eug W (Margt B) mgr Kinston Ins Serv Agcy h1317 Holman
- Evelyn R Mrs ofc sec Fred M Taylor Agcy h905 Perry
- Floyd W (Evelyn R) slsmn Mitchell Oil h905 Perry
- Grace waitress Caswell Cafeteria r911 E King
- Herbert W (Sarah T; Furn Auction Mkt) h405 W Lenoir av
- Hubert J (Wilma M) driver Carey-Perry Oil h409 E Gordon
- Jack slsmn Dr Pepper r RD 1
- Jesse T (Phronnie) h120 S Orion
- Julius M (Addie G) ofc mgr Coml Credit h806 Rhem
- Laura Mrs nurse Caswell Training Sch h411 Pollock
- Leo slsmn H Stadium r1078 Orion
- Lindley H (Lorraine) ofc asst Thompson Mtr h501 Wilson av
- Lloyd G (Gladys) patrolmn State Hwy Dept h1313 McAdoo apt H2
- Lloyd L (Laura) slsmn Sidney's h411 N Pollock
- Margt B Mrs clk County Bd of Educ h1317 Holman
- Melvina Mrs mach opr Kinston Shirt h407 E Grainger av
- Nobie Mrs mach opr Lenoir Shirt r205 E Washington av
- Rudolph mech Kinston Cycle Shop r Fairfield av
- Seana (wid Jas) r107 S Orion
- Sol (c; Mary) lab r rear 105 W Spring Hill
- PATE TOBIE (NOBIE C; TOBIE'S GARAGE), h205 E WASHINGTON av,**
- Vance meat ctr Stroud Bros r RD 4
- Wilma M Mrs nurse Parrott Mem Hosp h409 E Gordon

PRESSLEY'S

LAUNDRY & DRY CLEANERS

HAPPY SNAPPY SERVICE — CITY WIDE DELIVERY

215 E. Lenoir Av.

Tel. 4565

LaROQUE & HEWITT

INSURANCE AND REAL ESTATE

106 W. GORDON STREET

DIAL 3337

TYNDALL-WOOD-JARMAN**FUNERAL HOME****AMBULANCE SERVICE****126 E. Gordon Cor. N. McLewean****Dial 5143**

- Patrick Amos (c) carp r713 University
 --Aretha (c) r1014 Reed
 --Benj H (Hilda H) v-pres and assoc trust ofcr Branch Banking & Trust
 h908 Edwards av
 --Curtis (c; Stella) tob wkr Dixie Leaf Tob h801 Macon
 --Daisy L Mrs (c) maid Jacksonville Marine Base h1014 Reed
 --Danl (c) carp hlpr r403 S Tiffany
 --Edw G teller Branch Banking & Trust r Grifton N C
 --Ernest (c; W Pauline) jan A J Suttons & Sons h518 Lincoln
 --Frances (c; wid Geo) h801 Thompson
 --G Belle (c; wid Lloyd) h735 Fields
 --Geo L (Hennie M) bkpr West & Stanton Feed h209 Summit av
 --Hennie M Mrs sec W A Moore & Co h209 Summit av
 --Henry (c; Lucy) h713 University
 --Jas (c; Susie) h1203 Macon
 --Jas (c) emp Am Legion Club r810 Oak
 --John jr studt r704 University
 --Lemon (c; Mary L) lab h808 Oak
 --Lucille (c) maid r713 University
 --Lula B (c) maid r704 University
 --Mabelle (c; wid John) h704 University
 --Mary L Mrs (c) emp Am Tob h808 Oak
 --Nell D Mrs bkpr Larkins Clo Stores r Grifton N C
 --Nettie D (c; wid Harrison) r706 Mitchell Wooten dr

Weeks Motor Co.**CHRYSLER — PLYMOUTH****222 W. NORTH STREET****PHONE 5145**

- Orris (c) USN r409 Oak
 --Richd (c; Daisy L) lab h1014 Reed
 --Richd (c; Onetta) prsr Ballard's Cln h15d Mitchell Wooten cts
 --Roberta C Mrs (c) swpr Export Leaf Tob r523 Tobacco la
 --Rudolph (c; Roberta C) lab Export Leaf Tob r523 Tobacco la
 --Saml (c) lab Hines Bros Lbr r713 University
 --Susie (c) maid r1213 Reed
 --Thelma (c) r2d Mitchell Wooten cts
 --W Pauline Mrs (c) elev opr First Citizens Bank & Trust h518 Lincoln
 Patterson Burrell (c) brklyr r1022 Lincoln
 --Claude (c; Lillie) pdlr h10d Mitchell Wooten cts
 --Harold L (c) pntr r1022 Lincoln
 --Jas (c; P & K Serv Sta) r RD 4
 --Jas W (c; Helen B) mech Oettinger Bros h521 Sasser
 --Jessie C Mrs (c) prsr Kinston Shirt r521 Tobacco la
 --Josephine C r1009 Desmond
 --Laura (c; wid Rufus) h1022 Lincoln
 --Marie (c; Elvira's Beauty Shop) r1114 Macon
 --Mildred tchr County Schs r RD 4
 --Raymond (Mary O) stone ctr Kinston Marble & Granite Wks h1009
 Desmond
 --Roy (c) lab r664 Minerva
 --Usher (c; Lozie C; P & P Serv Sta) r RD 4

W. C. Quinn Plumbing & Heating Co.

Plumbing Supplies
 Pumps and Water
 Systems

Contractors

Heating Equipment
 Hot Water Heaters

107 E. GORDON**TEL. 4503**

101 N. QUEEN

**COMMERCIAL NATIONAL BANK**
OF KINSTON

THE HOME OWNED BANK



TEL. 3148

COLLEGE STREET PHARMACY

Your Neighborhood Drug Store

Filling Prescriptions Is the Most Important Part of Our Business
Our Antitoxins and Serums Under Continuous Refrigeration

1007 COLLEGE

DIAL 4166 OR 4167

Paul Eloise L Mrs mach opr Kinston Shirt h302 E Vernon av
 --Emmett (c; Willene R) lab h301 N Davis
 --Harold L (Eloise L) carp O L Shackelford h302 E Vernon av
 --Willene L Mrs (c) shredder Imperial Tob h301 N Davis
 Paul's Transfer (Paul J Dunn) New Bern rd RD 3
 Pauline's Beauty Shop (Mrs Gaynelle S Rouse) 124½ N Queen
 Paylor Addie M (c) maid h401 Brooks al
 --Henry (c; Blanche I) barber Beech's Barber Shop h404 Abana
 --R Lewis (Martha R) buyer Dixie Leaf Tob h509 Atlantic av
 --Roland L jr (Kath F) slsmn Baker Furn h1304 Holman
 --Thos R USA r509 Atlantic av
 Payne Carolyn clk Std Drug r1503 McAdoo
 --Chas W r602 Pollock
 --Lottie W (c; wid Wm) maid h519 Cotton la
 --Mary tchr Lewis Elem Sch r1204 N Queen
 Payton Addie L (c) dishwshr Hotel Kinston Coffee Shop r RD 4
 --Jennie Mrs (c) tchr h409 E North
 --Pearlie M (c) pantry wkr Hotel Kinston Coffee Shop r RD 4
 --W N jr (c; Jennie) county Farm Agt h409 E North
 Peace Martha (c) h512 E Washington av
 --Walter (c) r512 E Washington av
PEACOCK E BRUTON (JESSIEBETH W), MGR SMITH-DOUGLASS CO
INC, h1007 W HIGHLAND av, TEL 5485
 Peake Myra W Mrs slswn Penney's h1509 N Queen

LLOYD HUMPHREY

TRUCKING SERVICE • SAND and GRAVEL

104 BUCHAN AVENUE
Formerly Railroad St.

DIAL 2912

Pearce see also Pierce
 --Lucille M slswn Pearson's r605 Pollock
 --Ray D (Lucille M) slsmn C W Howard & Co h605 Pollock
 Pearcill Levi (c; Jessie M) orderly Mem Genl Hosp h1207 Macon
 Pearsall E Wyatt (Frances P) agt Home Security Life Ins h1000 W
 Highland av
 Pearson see Pierson
 --A Louis (Estelle S; New York Clo) h602 W Lenoir av
 --Bertram J (Gloria) studt r803 College
 --Building 101 E Blount
 --Estelle S Mrs slswn New York Clo h602 W Lenoir av
 --Harry (Lena C; Harry Pearson Dept Store) h803 College
 --Harry Department Store (Harry Pearson) 202 N Queen
 --Harvey L (c) delmn Baker Furn r320 S Independent
 --Helen Mrs (c) emp Export Tob h408 S Adkin
 --Herbert I (Gloria) with Pearson Dept Store h313 W Vernon av
 --Larry (Irene) with Harry Pearson's Dept Store h1406 McAdoo
 --Leona (c; wid Tony) h907 Thompson
 --Lossie D Mrs waitress New Dixie Cafe r112 N East
 --Raymond S (Retha) slsmn New York Clo h107 E King
 --Retha Mrs mach opr Kinston Shirt h107 E King
 --Ruth (c) hlpr Randolph's Florist r507 Forest
 --Saml (Pauline S) hide dlr 110 N Heritage h705 W Vernon av

Oettinger Bros
ESTABLISHED 1842
Good Furniture for Good Homes

109 E. Caswell
104 S. Queen

Telephone 3159

SANITARY LAUNDRY
AND
DRY CLEANERS
HAT CLEANING AND REBLOCKING

210 S. QUEEN

TEL. 3193

KINSTON LAUNDRY CO.
DRY CLEANERS • RUG CLEANERS

"Fifty Years Experience"

208 W. GORDON

TEL. 2294



105 E. NORTH

DIAL 3135

Pearson

- Stanley W mgr New York Clo r602 W Lenoir av
 --Welford (c; Helen) logger h408 S Adkin
 Peed Nettie Mrs tex wkr Kinston Shirt h104 N Adkin
 --Rufus (Nettie) mech Stroud's Body & Pnt Shop h104 N Adkin
 Peeds Josephine P Mrs smstrs North Carol Shirt h504 Park av
 --Louise studt r504 Park av
 --M Alton (Josephine P) linemn City Water & Light Dept h504 Park av
 Peele Edw E (Rose) buyer Belk's r110 E Vernon av
 --Jas C (Lois C) phys 1005 College h403 N McLewean apt 5
 --Russell S jr asst bkpr Kinston Auto Parts r204 Glenwood av
 Peery Eliz W Mrs sec-treas Eastern Caro Engineering h1105 Pollock
 --Vance P (Eliz W) h1105 Pollock
 Pelham Almeda (c; wid Henry) maid h7b Mitchell Wooten cts
 Pelham Cora (c) prsr Kinston Shirt r7b Mitchell Wooten cts
**PENNEY J C CO INC, EDWIN I LANGRALL MGR, DEPARTMENT
 STORE, "IT PAYS TO SHOP AT PENNEY'S," MORE THAN 1600
 STORES, COAST to COAST, 300-02 N QUEEN, TEL 2724**
 Pennington Peggy Mrs opr Klip & Kurl Beauty Shoppe h1820 Howard
 --Sanford W (Peggy) slsmn h1820 Howard
 Penticostal Holiness Church Rev Levie E Peyton pastor 202 N Tiffany
 Perkins Jack dept mgr Jenkins-Jones Mtr r Pink Hill N C
**PERKINS JERRY L (c; WILLIE M; COZY TAXI SERVICE; COZY CAFE)
 BARBER SHOP 326 S QUEEN, h114 W SHINE, TEL 3717**

PULLY'S BARBECUE

FRESH DAILY
 SEAFOODS IN SEASON • STEAMED OYSTERS

307-9 N. HERITAGE

WE DELIVER

TELEPHONE 3981

- Perry Arth L (c; Nancy) lab Mallott Lbr h909 Chestnut
 --Betty (c) r307 E North
 --Carlton E USA r110 W Blount
 --Cath ship clk Kinston Shirt r807 Perry
 --Dan E studt r908 West rd
 --Demon (c; Fannie) farmer h1124 Lincoln
 Perry Ely J (Eliz S; Perry & Perry), Attorney-at-Law Wooten-Perry
 Bldg 104 E Gordon, Tel 3603 h908 West rd, Tel 3987
 --Ely J jr studt r908 West rd
 --Florence (c; wid Geo) confr 413 E Washington av h do
 --Geneva F (c) tchr Adkin High Sch r500 Clay
 --Geo jr (c) r413 E Washington av
 --Geo E (c; Olivia) lab O L Shackelford h309 Sunshine
**PERRY HUBERT E (VIRGINIA D; PERRY'S DRY CLNRS & LAUNDRY),
 h809 W WASHINGTON av, TEL 5511**
 --Lettie M (c) prsr White Swann Lndry h707 S Davis
 --Lloyd G (c) embalmer Best Funeral Home r333 Pine
 --Luvinia C (c; wid Chas H) h1115 Lincoln
 --Margt (c) studt r1124 Lincoln
 Perry & Perry (Ely J Perry, Warren S Perry), Attorneys-at-Law
 Wooten-Perry Bldg 104 E Gordon, Tel 3603
 --Robt E (M Virginia) bill clk Kinston Auto Parts h1503 Pollock
 --Warren S (Perry & Perry) r908 West rd

JOHN H. CARTER CO.

"Every Office Need"

109 East North Street

Phone 3133

Johnson Automotive Inc.



WHOLESALE
 AUTO PARTS

ENGINE
 REBUILDERS

COMPLETE
 SHOP
 SERVICE

218-220
 W. North St.
 Phone
 2467

W. A. TURNER

PLUMBING

REPAIR
 SERVICE

CONTRACTORS

SUPPLIES

215 Vance
 Phone
 4523

FRED C. GARDNER

CONTRACTOR *and* BUILDER

6 Loftin Bldg. 123 E. Gordon

Tel. 4712

Perry

- Wilbur S (Mayme G) buyer Leggett & Myers Tob h509 Atlantic av
- Wm (c) farm hand Caswell Training Sch r1014 Reed
- Wm (c) soft drinks 908 Chestnut h do
- Wm (Frances) USA h404 Cox av

PERRY'S DRY CLEANERS-LAUNDRY (MRS H W C TAGMEYER, HUBERT E PERRY), "SHIRTS OUR SPECIALTY," 110 W BLOUNT, TEL 2421, BRANCH 403 E BRIGHT (See pages 43 and 71 Buyers' Guide)

- Peterson Calvin (c) lab Jacksonville Marine Base r527 E Bright
- Essie M Mrs clk Temple Drug r608 N East

PETERSON JOSEPH E (RUTH T), VICE-PRES FIRST-CITIZENS BANK & TRUST CO, h1107 N PERRY, TEL 4541

- Rassie H (Rosa L) carp hlpr Mallard-Griffin Inc h1402 W Washington
- Richd C serv mn Copeland Sup r608 N East

Peton Alex (c; Carrie) car washer Harvey Mtr h207 N Orion

Pettaway Celestine (c) r213 W Gordon

- Jas (c) clk Greenleaf Billiards r305 N East

Pettaway Eleanor S Mrs bkpr Baker's Furn h301 Sherwood av

- Mattie R Mrs mach opr Kinston Tob h1a Mitchell Wooten cts

--Maysie C (wid Walter B) supt Mem Genl Hosp h605 Rhodes av

- Roy (c; Mattie R) studt h1a Mitchell Wooten cts

--S Bruce (Eleanor S) program dir Kinston Broadcasting h301 Sherwood

- Wade H (Ida M) agt Coastal Plains Ins h216 E Blount

H. H. Mc COY CO.

Wholesale Distributors

GROCERIES — ROBINHOOD — HARDWARE — FLOUR

400 N. Queen St.

Phone 4105

Pettiway Edgar (c; Lizzie B) ydmn h804 Oak

- Helen (c) r804 Oak

- Minnie L (c) r804 Oak

- Willie (c) lab Hines Bros Lbr r505 S Trianon

Pettway Inez (c) maid r706 S East

Peyton David Y (Essie A) mixer Dainty Maid Bakery r105 N McLewean

- Dora L (c) studt r715 Tower Hill rd

- Eliza K (wid Macon) r105 N McLewean

- Leon driver State Hwy & PWC r RD 4

- Levie E Rev (Myrtle) pastor Pentecostal Holiness Ch h205 N Tiffany

- Margt W Mrs mach opr Kinston Shirt r607 Barton av

Pharo Clarence (Latefy K) mgr Pharo's Steak Hse h1609 Dupree

- Geo A (Renee C) mgr Pharo's Steak Hse h2 Fuches apts RD 2

- Jos A (Mary E; Pharo's Steak Hse; Pharo's Super Mkt) h212 E Gordon

- Latefy K Mrs slswn Smart & Thrifty Dresses h1609 Dupree

Pharo's Steak House (Jos A Pharo) 1500 W Vernon av

- Super Market. (Jos A Pharo) gros 330 S Queen

Phelps Alma C (wid Richd M) r1217 Virginia av

Phillip Mamie (c; wid John H) r1011 Reed

Phillips Albert L (Bonnie B; Caswell Barber Shop) h213 E Blount

- Alma r505 N McLewean

- Bernice (c) tob wkr h114 W South

HARDY'S RADIO SERVICE

Service on All Makes and Models

ELECTRICAL APPLIANCES

REPAIRS

302 S. QUEEN

TEL. 4675



F E R R E L L
MOTOR CO.

410 N. HERITAGE
DIAL 2214



SALES

L. C. FERRELL CO.
FARM SUPPLIES

MASSEY-HARRIS FARM TRACTORS
408 N. HERITAGE

TEL. 4341

F P R A S B E R R Y

INSURANCE

OF ALL KINDS

LOFTIN BLDG. 123 E. GORDON

DIAL 3570

Phillips

- Birdie L Mrs wndr Glen Raven Mills h302 E Gordon
- Bruce W USAC r rear 702 W Vernon av
- C Edw (Birdie L) county constable h302 E Gordon
- Carl E (Minnie) clk Harvey's r705 E Caswell
- Charity (c) maid r1014 Lincoln
- Chas H bill poster Genl Outdoors Adv r406 W Washington av
- Charlotte (c) nurse Mem Genl Hosp r1021 Macon
- Clarence I (Sallie S) h505 N McLewean
- Curtis B (Jean J) electn r505 N McLewean
- Edna (c) r630 University
- Ella (c) maid r306 S East
- Ella M tchr r106 W Capitola av
- Emma (c) h303 N Davis
- Emma (wid Wm P) h104 S Adkin
- Emma L Mrs (c) r15e Mitchell Wooten cts
- Emma M (c) maid r1118 Oak
- Ethel slswn Brody's r LaGrainge N C
- Frances Mrs (c) florist 407 Dennis h do
- Frances P Mrs tchr Southwood Sch h805 Rountree av
- Frank (c; Margie) h1119 Lincoln
- Geo E (c; United Clns) h313 N East
- Grady K (c; Florence) lab Dainty Maid Bakery h308 S East

ERVINE ELECTRIC CO.

CONTRACTORS

RADIANT GLASS HEAT

ROBOT GARAGE DOORS

RESIDENTIAL

COMMERCIAL

809 Rhem

Phone 4491

- Graham (Rosa B) constn formn r106 N East
 - Grill (c; Roosevelt Phillips) restr 415 S Queen
 - Hazel slswn Mayfair Shop r RD 4
 - Heber O r rear 702 W Vernon av
 - Herman (c; Gladys) farmer h1118 Oak
 - Horace hlpr Thompson Mtr r RD 2
 - Hulda (c; wid Elias) cook h313 N Adkin
 - Jack (c) carp Wm C Hussey r Greenville N C
 - Jas P (c) cook Am Legion r810 Oak
 - Jasper L (Thelma E) asst div eng State Hwy & PWC h204 Glenwood
 - Jebo (c) farmer r306 S East
 - Jimmie J (c) r450 N Adkin
- PHILLIPS JOHN A (ROSA LEE S), FLOOR SANDING and FINISHING,
SMALL or LARGE JOBS, OLD and NEW HOMES and OFFICES 217
OKEH WEST OFF HWY 258, RD 4, BOX 91, TEL 4868, h do (See
page 48 Buyers' Guide)**

- Jos jr (c) lab J B Jenkins Tob r105 Loftin la
- L Frankie (wid Roy F) r300 Glenwood av
- Lennie constn wkr r1206 E Bright
- Lorenzo F (Lena S) h408 E Lenoir av
- M Edw jr (Frances P) mgr Larkins Clo Stores h805 Rountree av
- Maggie (c) maid r509 Thompson
- Mamie (wid John C) r804 E Caswell

RANDOLPH'S FLORIST

Say it with Flowers

708 W. VERNON AVE.

DIAL 4850

GARNER'S FUNERAL HOME

--

AMBU- LANCE SERVICE

"A

*Garner's
Ambulance*

Is

White"

--

512 N. Queen

Dial
2124

TOBIE'S GARAGE

--

GENERAL AUTO REPAIRS

--

SERVICE ON ALL MAKES

--

428
E. LENOIR AV.

PHONE
5493

CONNER'S AUTO SERVICE



Body
Repairs

Painting

General
Repairs

WRECKER
SERVICE

DAY & NIGHT

PHONES
Day 5011
Night 5171

205 W. Caswell

LENOIR COUNTY NEWS

A Better County Through Improved Farm Practices
JACK RIDER, Editor and Publisher

114 W. KING

PHONE 5415

Phillips

- Mamie R (c) studt r504 S Heritage
- Mark (c; Dump) h630 University
- Mark (c; Frances) lab Camp Lejeune h407 Dennis
- Mattie Mrs emp Western Union h804 E Caswell
- Morris (c) lab Camp Lejeune r1014 Lincoln
- Mose (c) baker Dainty Maid Bakery
- Moses (c; Maria F) farmer h306 S East
- Moses jr (c; Liza) lab Smith-Douglass r308 S East
- Nelson (c; Sudie) lab Hooker Stockyd h708 Oak
- Paul W (Hazel S) driver Union Cab h115 S Adkin
- Ray F (Lillie S; Wonder Bar) h rear 702 W Vernon av
- Robt H (Lillie M; State Theatre; Straud's Body & Paint Shop) h1511 Howard
- Robt L (Mattie) driver Blue Bird Taxi h804 E Caswell
- Roosevelt (c; Effie; Phillips Grill) h417 S Queen
- Rosa B Mrs mach opr Lenoir Shirt r106 N East
- Roy (Gennie W) clk P O h1505 Queens rd
- Rupert A Rev (Elsie P) case wkr County Welfare Dept h106 W Capitola av
- Rupert A jr studt r106 W Capitola av
- Ruth B (wid S Henry) h406 W Washington av
- Saml (c) studt r407 Dennis

NORMAN BROS.

CONTRACTORS

307 Cox Ave.
Phone 4849

1405 Holman St.
Phone 2712

- PAINTING
- PAPERING
- FLOOR FINISHING

- Tillou (c) logger John T Garner r305 S Tiffany
- Vasco (c) studt r407 Dennis
- Walter C slsmn Copeland Sup
- Wm (c) hlpr Caro Dairies r Harvey Town N C
- Willie (c) lab Willis Hines Lbr r1119 Lincoln
- Willie A (c; wid Everett) h519 Tower Hill rd
- Phillis John M (c) studt r407 Dennis
- Philyaw Annie S Mrs twstr Glen Raven Mills r517 E Gordon
- Floyd R crdr Glen Raven Mills r112 S Orion
- Harper W carp Geo DuBose Genl Contr r RD 5
- Jack P crdr Glen Raven Mills h112 S Orion
- Katie Mrs spnr Glen Raven Mills r112 S Orion
- Paul (Tina) crdr Glen Raven Mills r129 S Adkin
- Susan (wid John R) r112 S Orion
- Thos D spnr Glen Raven Mills r517 E Gordon
- Woodrow carp Geo DuBose Genl Contr r Comfort N C
- Piaski Edmund J (Iris H) eng Colonial Ice h506 Wallston av
- Iris H Mrs tchr County Schs h506 Wallston av
- Pickett Jos L (c; Bessie L) cook New Dixie Cafe h500 S Queen
- Jos S (c) studt r9g Mitchell Wooten cts
- Mary M (c) r507 Quinerly
- Picklesimer Bob agt Liberty Mut Ins r212 Vance
- Hattie (wid P Merrill) h212 Vance

WEBB FUNERAL HOME

FUNERAL
DIRECTORS

24 HOUR
AMBULANCE
SERVICE

CHAPEL

403 E. Blount

PHONE
5166

TURNER ELECTRIC COMPANY

RESIDENTIAL — COMMERCIAL
WIRING — FIXTURES

702 N. HERITAGE

PHONE 5405

Whitfield's Jewelry Store**Keepsake**

DIAMOND RINGS 403 N. QUEEN ST.

ELGIN and HAMILTON
WATCHES

TELEPHONE 2977

Picklesimer

- Loee dept mgr Mayfair Shop r212 Vance
- Pickwick The Ellis Simon Cephus L Stricklin billards 209 N Queen
- Picott John (c) r607 Sasser
- Picture Box The (Cecil W Price) photogs 111 S Queen
- Pierce see also Pearce
- Alf D (c) studt r503 E Bright
- Eliz E Mrs (c) tchr h503 E Bright
- Jos (Agnes) USA r823 Waters
- Mollie (c) r430 N Davis
- Romeo W (c; Eliz E) h503 E Bright
- Troy L (c) car washer Roy A McLawhon r909 Chestnut
- Wallace W (c) r Broadway
- Piestrak Emil S (Louise N) studt h505 W Lenoir av
- Pietrzak Henry emp Lenoir Shirt r RD 1
- Pigford Jas L (Mary L; Economy Gro & Mkt) h1205 Harding av
- Rudolph (c; Janie B) lab A&EC h503 Thompson
- Wm H slsmn Johnson-Sherman r RD 4
- Pike Garland L (Mildred) field rep Co-op Stabilization Corp h608 Wall-
ston av
- Gordon (Elreesa G) slsmn Natl Oil r306 E King
- Oakley B (Lillian R; Pike's Mkt) h315 E Caswell
- Pike's Market (Oakley B Pike) gro 315 E Caswell

GRADY'S SERVICE STATIONGAS — OIL — TIRE and BATTERY
SALES and SERVICE
STARTER GENERATOR BRAKE SERVICE

201 S. Queen opp. Courthouse

Phone 2879

- Pilot Life Insurance Co Roy C Flannagan supt 103 W Gordon R553
- Piner B Frank (Virginia B) USA r800 Chestnut
- Virginia slswn Mayfair Shop r800 Chestnut
- Pipkin John (c; Mary P) lab h604 Oak
- John L (Margt G; Kinston Sls) distr Tom Huston Peanut h1308 College
- Marion R (Ruth C) serv mgr Carrow Buick h404 W Vernon av
- Robt C (Cicily) uphol Upholstery Shop h1608 W Washington av
- Pitt Flossie Mrs (c) h505 Scarboro
- Ophelia Mrs (c) prsr North Carol Shirt h16e Mitchell Wooten cts
- Roberta H (c; wid Charlie) h1408 E Shine
- Pittman Arth (c; Mary E) production wkr Coca-Cola h233 Lincoln
- Clara Mrs h300 W Bright
- Cora M Mrs twstr Glen Raven Mills h309 College
- Danl E slsmn Penney's r RD 3
- E Kirby (Bessie T) clk P O h1506 Queens rd
- Eborn S (Bessie H) sec-treas Planters Whse h1005 Fairfield av
- Eliza (wid Fleet) h400 E Capitola av
- Esther (c) florist 201 Lincoln h do
- PITTMAN FRANCIS M (ELOISE), SALES MGR HARVEY MOTOR CO**
INC, h110 E PEYTON av, TEL 4245
- Harry E (Kate S) asst postmstr P O h106 E Grainger av
- Harvey (Cora M) h309 College
- Harvey J (Ruby E) mech Kinston Auto Parts r309 College

**FUEL
OIL****COLONIAL OIL CO., INC.****PURE**

Yale Tires

Distributors
Pure Batteries

Auto Accessories

801 Minerva

Tel. 4033

**B
A
L
L
A
R
D
'
S
Cleaners**CASH
and
CARRYPICK-UP
and
DELIVERYPHONE
2548

410 E. CASWELL

J. A. MOORE**EQUIPMENT****CO.**Sanitary
ScalesR. C. Allen
Business
MachinesCommercial
RefrigerationOffice
Equipment804
Westover Ave.**PHONE
5665**

LENOIR COAL COMPANY

DEPENDABLE COAL SERVICE

400 S. TRIANON

TEL. 2081

Pittman

- L Alton (Mildred V) clk E B Marston Drug h1303 Howard
- Mary E Mrs (c) stemmer Dixie Leaf Tob h233 Lincoln
- Mary V Mrs clk Tide Water Power r RD 3
- Robt B collr Quinn & Miller r Clark N C
- Salome (c) clo 411 S Queen h317 E Darden
- Pitts Henrietta (c) r413 E North
- Mattie (c; wid Lorenzo) r704 Thomspn
- Piver John W (Roxie S) h308 E Grainger av
- John W jr (Patricia) formn Imperial Tob h310 E Capitola av
- Mary (wid Wm) h912 E King
- Plank Horace C (Viola) drftsmn h94 Jewett pl
- Planters Warehouse Inc W Ivan Bissell pres Owen Stokes v-pres-genl mgr Eborn S Pittman sec-treas U S Hwy 258 RD 4
- Platt Gertrude (c) r615 Lincoln
- Haywood (c) tob wkr r107 Loftin la
- Sylvester (c) lab Neuse Sand
- Pleasant Inn The (Floyd H Tolly) furn rms 106½ E Blount
- Pledger Jas L mgr Tide Water Sea Food r407 W Blount
- Plocheinski Henry lab Frosty Morn Meats r707 E Caswell
- Plummer Ella B Mrs (c) maid r508 Thompson
- Namon (c) lab Hines Bros Lbr r508 Thompson
- Willie L (c) jan Oasis Theatre r508 Thompson
- Plyler Helon K Mrs opr Kinston Beauty Shop r Pink Hill N C



**JOHNSON-
HICKS
MOTOR CO.
INC.**

—
You'll
Be
Ahead
With
Nash

203 W. Blount

PHONE
5262

MALLARD-GRIFFIN, INC.

LUMBER • MILLWORK • BUILDING SUPPLIES

1405 W. Washington Ave.

Tel. 2250

- Plymouth John (c; Monie M) constn wkr h504 N Adkin
- Leona (c; wid Mildred L) h507 Quinerly
- Namon (c; Ella B) lab Hines Bros r654 Minerva
- Namon jr (c) r654 Minerva
- Willie L (c) jan Oasis Theatre r654 Minerva
- Poliakoff Nathan (Margt; Polly's Dept Store) h1412 McAdoo

POLK'S BANKERS ENCYCLOPEDIA

R L POLK & CO PUBLISHERS

130 FOURTH av, NORTH

NASHVILLE 3, TENN

TELEPHONE 42-3439

- Pollard Carl L sec formn State Hwy & PWC r LeGrange N C
- Clennie (c; wid Levi) h601 Oak
- J D Service Station (Jas D Pollard) U S Hwy 70 (RD 2)
- Jas D (Emma M; J D Pollard Serv Sta) r RD 2
- Pollock B T & Son (Benj T Carlton A Pollock and Edw P Johnson) hdw 131 S Queen
- Benj T (Ora; B T Pollock & Son) h701 E Gordon
- Carlton A (Nellie S; B T Pollock & Son) h1602 Perry pk dr
- Cohen C (Freida) bkpr H Stadium r308 E Capitola av
- Drue W (Laura S) h705 E Gordon
- Frances H (wid Wm) r104 N McLewean
- Geo R (Mary) h209 Park av

**TEMPLE
DRUG
CO.**

PRESCRIPTIONS

•
Elizabeth
Arden
Toiletries

•
DELIVERY

PHONE
4155

Opposite P.O.
304 N. Queen

EROSLEY General Sales Co.
a FINE car

SALES — SERVICE
• PARTS •

DISTRIBUTORS

219 W. GORDON — PHONE 3096

GRADE
"A"
MILK

Carolina
DAIRIES CORP.

ICE CREAM
for
All Occasions

800 W. VERNON AVE.

DIAL 3713

Pollock

- Louie E (Kathleen; Farmers Whse) h1222 N Independent
 --Roscoe Rev (c) evangelist h206 S East
 --Wm A spnr Glen Raven Mills
 --Wm E (Margt B) sec-treas Kinston Natl Farm Loan Assn and mgr
 Fed Land Bank h1305 Rhem
 --Will (c; Lizzie) mgr Club 110 r330½ S Queen
 Polly's Department Store (Nathan Poliakoff) 206 N Queen
**PONTIAC AUTOMOBILES, GURLEY PONTIAC CO DEALERS, 114 W
 BLOUNT, TELS 2976 and 3476 (See page 12 Buyers' Guide)**
 Poole Anne P studt r305 W Lenoir av
 --Bessie (c) maid Harvey's r RD 2
 --Eug (c; Mary F) lab h6c Mitchell Wooten cts
 --J Garves (Roberta P) dentist 1005 College h305 W Lenoir av
 --John F mech State Hwy & PWC r RD 2
 --Margt (c) r6c Mitchell Wooten cts
 --Susan Mrs (c) h907 Tower Hill rd
 --Walter R (Mary) slsmn Burroughs Adding Mach h206 Wilson av
 --Willis (c; Ruth S) lab h409 Abana
 Pope Carrie H (wid S E) bkpr Wooten Oil h803 Westover av
 --David (Effie B) confr S Queen h314 Stoughs la
 --Floyd (c; Annie) swpr Lenoir Shirt h314 Clay
 --Frank B (Pope's Serv Sta) insp Kinston Production Credit Assn rRD 2
 --Mary E Mrs opr Klip & Kurl r414 Manning

DAINTY MAID BAKERY, INC.

THE HOME OF GOOD THINGS TO EAT
"DAINTY MAID BREAD"

200 N. HERITAGE

TEL. 2541

- Mattie Mrs smstrs Mem Genl Hosp r104 E Capitola
 --O Leonard (Sadie) h N C Hwy 12
 --Oppie R (Effie L; Pope's Serv Sta) h Old Snow Hill rd RD 2
 --Retha Mrs (c) h506 E Shine
 Pope's Service Station (Oppie R and Frank B Pope) filling sta N C Hwy
 12
 Porter Eleanor dir religious educ First Presby Ch r504 Perry
 --Mamie L Mrs (c) maid r1016 Tower Hill rd
 Potek Mary (wid Steve) h100 W Washington av apt 1
 Potter Bessie (wid Henry) h3d Simon Bright Homes
 --Bruce atndt Caro Serv Center r RD 4
 --C Elbert (Norma) brklyr Fred Gardner h318 E Capitola av
 --Chas E (Nina E; Potter's Tailors) r6 Liberty rd
 --Connie M Mrs smstrs Perry's Dry Cln r Deep Run N C
 --Edw cook New York Lunch r414 E Caswell
 --Eldridge L (Nemie P) crdr Glen Raven Mills h507 Manning
 --Gene (Mary) lab Barrus Constn h16i Simon Bright Homes
 --Georgianna C (wid Junie) wndr Glen Raven Mills h806 Atlantic av
 --Harold M (Lola) city police r318 E Capitola av
 --Hattie r709½ E Caswell
 --Jas L (Martha L) carrier P O h1305 Pollock
 --Jas L mech Spence Sls r Deep Run N C
 --Johnny (Joyce) USA r216 W Blount

G. W. CARTER TILE CO.

TILE CONTRACTORS • TERRAZZO
MARBLE

502 E. VERNON AVE.

TEL. 3587

WOOTEN OIL CO.



GAS — OIL

—:—

BOTTLED
GAS

—:—

FUEL OIL

—:—

BATTERIES
TIRES

Serving
Farm and Home
550 Dennis
at E. Washington
Av.
Phone 3161

BRADSHAW WOODWORKING

Co.

—:—

Manufacturers
of

- Cabinets
- Doors
- Cafe Booths
- Mantels

—:—

Store

Fixtures

Windows

and

Screens

—:—

RICHLANDS
ROAD

Phone 4621



MITCHELL OIL CO.

... DISTRIBUTORS ...

Gasoline - Lubricants - Fuel Oil

GOLDSBORO ECAD, HWY. 70-W

FIRESTONE
GOODRICH
TIRES

TELEPHONE 2118

Potter

- Leland M (Helen H) USA h20b Simon Bright Homes
- Lola Mrs tex wkr North Carol Shirt r318 E Capitola av
- Lucy Mrs r112 S McDaniel
- Mary Mrs tester Kinston Shirt h16i Simon Bright Homes
- Nannie P Mrs wndr Glen Raven Mills h507 Manning
- Smithie Mrs twstr Glen Raven Mills r RD 4
- Thos W (Sarah F) driver Greyhound Cab r219 N Trianon
- POTTER'S TAILORS (CHARLES E POTTER), CUSTOM SUITS TO MEASURE, FOR MEN and WOMEN 105½ E GORDON**
- Potts Joe (c) lab ACL r515 Knob
- Pounders W C collr Reliable Home Equip r Wilson N C
- Powell Addie J Mrs mach opr Carroll Shirt h308 French's la
- Ann Mrs (c) r1115 Tower Hill rd
- Christine (c) lndry wkr Kinston Lndry r Dover N C
- Claude jr (c) driver Lenoir Cab r RD 4
- Edith W studt r1214 Virginia av
- Edith W Mrs tchr Harvey Elem Sch h1214 Virginia av
- Griffith (c) lab O L Shackelford h316 S East
- H Paul (Powell's) r Goldsboro N C
- Johnnie (c) lab L B Jenkins Tob r513 Williams la
- Leon (Mary L) spnr Glen Raven Mills h310 French's la
- Louella Mrs (c) emp L B Jenkins Tob h618 S Adkin
- Mary (c) r513 Williams la

UNION ELECTRIC CO.

Electrical Contractors
WIRING SUPPLIES — LIGHTING FIXTURES
ELECTRICAL APPLIANCES AND REPAIRS

429 N. QUEEN

DIAL 3964



HUMPHREY TIRE CO.

RECAPPING — BATTERIES

123 W. BLOUNT ST.

PHONE 3520

- Noah (c) driver Hooker Bros r919 Lincoln
- Noah (c; Ruth M) driver Midyette Hdw h605 Quinerly
- Pauline (c) maid r719 S Davis
- Pearlie T Mrs (c) stemmer L B Jenkins Tob h112 E Shine
- Saul (c; Louella) porter Heilig-Levine h618 S Adkin
- Thos J (Edith W) ofc mgr Export Leaf Tob h1214 Virginia av
- Thos T (Powell's) r Goldsboro N C
- Vaden (Addie J) h308 French's la
- Wm (c; Pearlie T) lab L B Jenkins Tob h112 E Shine
- Willie (c; Martha) farmer h1017 Macon
- Powell's (Thos T and H Paul Powell Woodrow W Johnson) 5¢ & 10¢ store 209 S Queen
- Powers Patk J (Rosa J) with Heber Wade h908 Westover av
- W F sec Smith-Douglass
- Poythress R Edw (Helen; Ed's Auto Serv) h115 W Vernon av
- Pratt Beulah P (wid Jas T) h308 E Capitola av
- Jas T jr (Ann) tobacconist h1411 N Queen
- Jessie M (c) h307 Pine
- Prentiss Mona M Mrs emp Lenoir Shirt r602 E Caswell
- Theo L (Mona M) USMC r602 E Caswell
- Prescott John F acct 102 E Caswell R6 r N College
- Leo L (Estelle N) tobacconist h806 College
- Loupheia E studt r806 College

Carlton's Garage

SUN
MOTOR
TUNE-UPS

AUTO-LITE
and
DELCO
REMY
SERVICE
and
PARTS

308
Mitchell St.

PHONE
5484



Kinston Milling Co.

Buyers of All Kinds of Grains
Manufacturers of
Livestock and Poultry Feed

105 S. TIFFANY

TEL. 2594

C. OETTINGER, INC.

INSURANCE

Auto

• Fire

• Bonds

114 E. GORDON ST.

TEL. 3882

PRESSLY J EARL (MARIANNA; PRESSLY'S LAUNDRY & DRY CLEANERS), h208 E HIGHLAND av, TEL 2743

PRESSLY JAY C (LOUISE B; PRESSLY'S LAUNDRY & DRY CLEANERS), h1403 N HERITAGE, TEL 4240

--John S (Ranita A) clnr Pressly's Lndry & Dry Clns r304 W Blount

--Marianna Mrs beauty shop 208 E Highland av h do

PRESSLY'S LAUNDRY & DRY CLEANERS (J EARL and JAY C PRESSLY), RUG and HAT CLEANING, COMPLETE LAUNDRY and DRY CLEANING SERVICE, CITY WIDE DELIVERY 215 E LENOIR av, TEL 4565 (See pages 44 and 71 Buyers' Guide)

Price Alice Mrs (c) r1207 Macon

--Cecil W (Pashia; Price's Camera Center; The Picture Box) h513 N McLewean av

--Edmund W (Violet W) lwyr h1313 McAdoo apt B4

--Geo W (Mary G) dentist 112½ N Queen h707 W Highland av

--Gideon A waiter Palmer's Cafe r216 N Trionan

--Granville stock clk Grant's r107 W Grant

--Horace mech Thompson Mtr r RD 4

--Jessie W (Mary B) driver Am News r1106 E Bright

--John (c) car washer Saml C Sugg r1205 Tower Hill rd

--Johnnie M (c) maid h637 Fields

--Mary B Mrs bkpr Larkins Clo Stores r1106 E Bright

--Mary G Mrs bkpr Dr Geo W Price h707 W Highland av

West Machinery Co., Inc.TRACTORS
TRUCKSREFRIGERATION
FREEZERS

US Hwy 258 R D 4

• FARMALL •

Phone 4176

--Paul E delmn J E Hood & Co r1106 E Bright

--Violet W Mrs tchr h1313 McAdoo apt B4

--Walter D (Dorothy T) formn Barrus Constn h1804 Dupree (RD 2)

--Wm D (Eliza) electn h607 N Independent

PRICE'S CAMERA CENTER (CECIL W PRICE), CAMERAS, PHOTO SUPPLIES, DEVELOPING and PRINTING, HOME MOVIE CAMERAS and PROJECTORS 111 S QUEEN, TEL 3839

Pridgen Ed (c) fish 601 Fields r411 N Davis

--Ghent (c; Louise) auto reprs 642 E Washington av h411 N Davis

--Wm (c) r515 Thompson

Primus Roscoe (c; Ervin N) USMC h13a Mitchell Wooten cts

Pritchard Gladys slswn Brody's r Greenville hwy

--Gladys Mrs agt Queen City Coach r Greenville Hwy

--Herbert pntr Geo DuBose Genl Contr r909 E King

--Thos (Gladys) agt Caro Coach and Seashore Trans r Greenville Hwy

--Willie mech Massey Mtr r RD 1

Privette Geo C r308 W Blount

--Jas C (Laura H) crdr Glen Raven Mills h308 W Blount

--Wm B asst mgr Nachamson's r Jason N C

Proctor A S dept mgr Harvey's

PROCTOR & GAMBLE DISTRIBUTING CO, B R TENNEY SALESMAN, DIST OFFICE 107 E KING, TEL 5161

Provost Clinton H studt r307 S McDaniel

HADDOCK AUTO SERVICEGENERAL REPAIRS TO ANY CAR
WRECKER SERVICE

New Bern-Richlands Fork

Phone 5004

*Schlitz***NEUSE
Distributing
Co.**Wholesale
Distributors
GROCERIES
TIRES
BEER

500 E. Grainger Ave.

TELS.
4141
and
4142**RAY****O.****DUNN**RADIO
SERVICECALL FOR
AND
DELIVERY

206

EAST
CASWELL

Turner's Tractor & Implement Co.

NEW IDEA

ALLIS-CHALMERS
TRACTOR & IMPLEMENT CO.

NEW HOLLAND

Intersection Hwy 70 and 258

Phone 5291

Provost

- Evelyn Mrs tex wkr Glen Raven Mills h309 S McDaniel
- Gilbert D (L Evelyn) slsmn Colonial Ice h309 S McDaniel
- Lillie P Mrs wndr Glen Raven Mills h307 S McDaniel
- Provow Kenneth (Marie H) clnr Kinston Lndry r213 S Independent
- Pearl N (wid Benj D) h213 S Independent
- Pryor Luke (c; Susan) h509 Scarboro
- Puckett Paul (Carrie J) formn Dixie Leaf Tob h113 E Washington av
- Pugh Maceo (c; Mabel L) carp h806 Thompson
- Pully Inez D (wid J Fredk) h318 Colledge
- PULLY J FRED (LOTTIE C; PULLY'S BARBECUE), r RD 1, TEL 3382**
- PULLY MACON D (PULLY'S BARBECUE), r318 COLLEGE, TEL 2569**
- Rose studt r318 Colledge
- PULLY'S BARBECUE (J FRED PULLY, MACON D PULLY), SEA-FOODS in SEASON, STEAMED OYSTERS, 307-09 N HERITAGE, TEL 3981 (See page 89 Buyers' Guide)**
- PURE OIL PRODUCTS, COLONIAL OIL CO INC DISTRIBUTORS, 801 MINERVA, TEL 4033 (See page 77 Buyers' Guide)**
- Purvin Hilliard (c; Patsy) h2 Lowery's al
- Purvis Anna (wid Wm T) h708 Carey rd
- Audrey (c) feeder Export Leaf Tob r7d Mitchell Wooten cts
- Calvin (c; Ruby) lab r9h Mitchell Wooten cts
- Claude T (c; Ruby L) lab E R Smith h9h Mitchell Wooten cts
- John E Mrs (c) mach opr Dixie Leaf h7d Mitchell Wooten cts

HEATH'S GARAGE

GENERAL REPAIRS
610 N. Independent

- Phones 4480
- Night 3327



- Nathl (c; John E) barber 606 Mitchell Wooten dr h7d Mitchell Wooten cts
- Ruby Mrs (c) tex wkr Glen Raven Mills r9h Mitchell Wooten cts
- Walter (c) driver Eddie Aldridge r804 Lincoln
- Pushard Herbert E (Hazel) carrier P O r423 E Lenoir av
- Pyott Billie B (Susan B) eng Wiley & Wilson h303 Park av
- Billie F studt r303 Park av
- Qualls John A (Inez M) carp h410 Atlantic av
- Queen City Coach Co Marshall E Creech mgr 409 E Caswell
- QUEEN STREET METHODIST CHURCH, REV MARQUIS W LAWRENCE PASTOR, 500 N QUEEN cor W PEYTON av, TEL 2120**
- Quesenberry Barney T (Opal Y) marker North Carol Shirt h205 N Adkin
- Quinerly Clarice (c) clk Steph Carraway r500 Beasley
- Isaac (c; Mary) jan Harvey Sch h1111 Macon
- Jesse (c) farm hand Caswell Training Sch r do
- Mabel F (wid Dan) h608 N Queen
- Quinn Bernice (wid Lawrence) h1015 E King
- Carl S twstr Glen Raven Mills r702 W Blount
- Chas C (Lela) pntr h1100 Desmond
- Chas F (Mattie H) h14b Simon Bright Homes
- Effie M Mrs twstr Glen Raven Mill h504 W Blount
- Eleanor slswn Penney's r205 W Washington av
- Frank L (Dollie M) USMC h204 Okeh RD 4

ERNEST JONES RADIO SERVICE

Phonograph Records • Radios • Radio Repairs

214 S. QUEEN

TEL. 4567



**BARNES
&
COX
MOTOR
CO.**



SALES

SERVICE

ACCESSORIES

REPAIRS

105 W. Blount

PHONE
3939

**KIRBY
HAWKINS**

BUILDING
CONTRACTOR

"Masonry
Work
Our
Specialty"

1104
E. Bright

PHONE
2923

FURNITURE AUCTION MARKET

Before You Buy — Visit Our Auction

111 E. CASWELL ST.

PHONE 5363

Quinn

- Graham S (Edna E) civil eng Meriweather Lewis h1607 Dupree
- Harry L prnrtr Kinston Daily Free Press r314 E Gordon
- Haywood (Katie L) asst baker Dainty Maid Bakery h1004 E Shine
- Horace R (Joan L) mgr W C Quinn Plmb & Htg h411 Edgehill av
- QUINN J JULIAN (HELEN H; QUINN & MILLER CO), h803 WEST rd, TEL 2291**
- Jessie B (wid Jerry M; Quinn & Miller) h110 E King
- Jos B (Effie M) twstr Glen Raven Mills h504 W Blount
- Katie L Mrs mach opr Old Dominion Box h1004 E Shine
- Lee (Caswell St Garage) r RD 4
- Lela Mrs wndr Glen Raven Mills h1100 Desmond
- Mattie L Mrs slswn Grant's r314 E Washington av
- QUINN & MILLER CO (J JULIAN QUINN, MRS J M QUINN), FURNITURE OF QUALITY, HOME ELECTRICAL EQUIPMENT, HOUSE FURNISHINGS 100 N QUEEN, TEL 3146 (See page 57 Buyers' Guide)**
- Ressie mgr-slsmn Carrow Buick r Pink Hill N C
- Theo R (Virginia) gro 324 S Adkin h322 S Adkin
- Thos H eng aide State Hwy & PWC r Pink Hill N C
- QUINN W C PLUMBING & HEATING CO (WRIGHT C QUINN), PLUMBING FIXTURES, FURNACES, STOVES and RANGES, WATER PUMPS and FARM SYSTEMS 107 E GORDON, TEL 4503 (See page 83 Buyers' Guide)**

N. C. PRODUCTS CORP.

CONCRETE PIPE FOR YOUR EVERY DRAINAGE NEED

Sizes: 12, 15, 18, 24, 30, 36, 42, 48, 54, 60 Inch

IMMEDIATE DELIVERY

KINSTON: Olive St. • Tel. 25.4 RALEIGH: Pershing Rd. • Tel. 2-0283 or 5884

- Wade P (Mattie L) driver Perry's Dry Cln r314 E Washington av
- Warren M (Virginia R) wndr Glen Raven Mills h512 W Blount
- Wright C (Ruth L; W C Quinn Plmb & Htg) h409 Edgehill rd
- Quinn's Sea Food Market (Wm T Jones) 1002 E Shine
- R & W DISTRIBUTORS (HENRY B ROWE, CECIL W WOOTEN), RETAIL and WHOLESALE MEAT PRODUCTS, POULTRY, WE DELIVER 214½ W NORTH, TELS 4156 and 4157 (See page 74 Buyers' Guide)**

- Rackley Annette S nurse Dr Frank Sabiston h1606 Perry pk dr
- Radford Ben (Mozell) hauling 102 E Vernon av h do
- David (Lecy) emp Hines Bros Lbr r707 E Caswell
- Edious Mrs tex wkr Glen Raven Mills r707 E Caswell
- Henry C (Rosa B) USN h812 Rhem
- Jas R guard State Prison Camp No 207 r RD 4
- John W (Pearl) hlpr City Light & Water Dept h1102 Desmond
- Lecy Mrs mach opr Kinston Shirt r707 E Caswell
- Leroy (Edious) clk O B Pike r707 E Caswell
- Mozell Mrs bkpr Std Drug h102 E Vernon av
- Pearl Mrs emp Kinston Shirt h1102 Desmond
- Roy (Edith) appr Pike's Mkt
- RADIO STATION WFTC, AFFILIATED WITH AMERICAN BROADCASTING CO, WILLIAM S PAGE MGR, 204 E KING, TEL 4111 (See page 85 Buyers' Guide)**

SUN GAS SERVICE OF KINSTON

HWY. 70 EAST
at Richland Fork
PHONE 5208

SUNGAS
for
Home and FARM

REFRIGERATORS
STOVES
HOT WATER HEATERS
RANGES

E. R. Smith

General
Contractor

RESIDEN-
TIAL
•
COMMERCIAL
•
INDUSTRIAL

702
N. Heritage

PHONE
5423

Williams
Oil
Co.



FUEL
OIL
FOR HOMES

GASOLINE

TIRES

BATTERIES

Newbern Hwy

PHONE
4160

CLAYTOR'S TIN SHOP

SHEET METAL WORK OF ALL KINDS
Slate and Asbestos Roofing
Built Up Roofing A Specialty

PHONE 3833

116 W. KING ST.

**DICK
PARKER
JR.**

USED
AUTO
PARTS

MERCURY
OUTBOARD
MOTORS

CUSHMAN
MOTOR
SCOOTERS

NEWBERN ROAD
Phone 2483

**WILLARD J. R. Fordham, Distributor
BATTERIES**

SOCONY — VACUUM PRODUCTS
COMPLETE AUTO SERVICE
TIRES

610 N. HERITAGE

DIAL 3493

Raiford W Robt (Ruth H) clk P O h Old Snow Hill rd RD 2
Railway Express Agency Inc Jas I George agt 403 E Caswell
Rains Floyd E (Thelma N) bldg insp Kinston Housing Authority h907
Edwards av

Ralls Flora E (wid Thos O) r509 Atlantic av
Ramsey Alice J studt r504 W Lenoir av
--Allen T (Mildred T) USMC r702 Atlantic av
--Arth F (Adreinne G) bkpr Neuse Distr b504 W Lenoir av
--Benj I r516 W Blount
--Cabell C circulation solr Kinston Daily Free Press r504 W Lenoir
--Herbert W studt r504 W Lenoir av
--Lucy H (wid Jas A) r504 W Lenoir av

Randall Chas B (Irma J; Moore-Randall Veterinarians) h1012 Westover
Randolpb Bertha r705 N Queen

**RANDOLPH CHAS T (VIRGINIA D; RANDOLPH'S FLORIST), TOBACCO
BUYER 708 W VERNON av, h do, TEL 4850**

--Mable Mrs asst dietn Mem Genl Hosp r304 Warren av
--Minia (c) r1157 Hadley
--Virginia D Mrs (Randolph's Florist) h708 W Vernon av
**RANDOLPH'S FLORIST (CHARLES T and VIRGINIA D RANDOLPH),
FLOWERS for all OCCASIONS 708 W VERNON av, TEL 4850 (See
page 50 Buyers' Guide)**

Rankin Chester (c) lab r613 Harvey

**W. C. RHUE Contractor**

PAINTING — PAPERING
DECORATING

313 E. Washington Av.

Phone 3195

Rapier Anita Mrs ofc clk Sheppard Whse h901 College
--Louis J (Anita) tobacconist Sheppard Whse h901 College
Rasberry Bertha Mrs (c) maid Mem Genl Hosp r501 Harvey
--David L (c) emp Caswell Training Sch r1009 Reed
--Evelina Mrs (c) h1008 Lincoln
--Evelyn (c) tchr Jones County r1008 Lincoln
**RASBERRY FRANCIS P (CLAIRE B), GENL AGENT FRANKLIN LIFE
INSURANCE CO, INSURANCE OF ALL KINDS 7 LOFTIN BLDG 123
E GORDON, TEL 3570, h3 HINES APTS 208 W LENOIR av, TEL
4588 (See page 67 Buyers' Guide)**
--Howell P (Nina W) farmer h208 W Lenoir av apt 2
--Jos C (Pauline B) slsmn Heckman-Williams h1201 Virginia av
--Levi E (c) tchr County Schs r108 E Bright
--Levi E jr (c; Hazel L) emp Camp Lejeune h8b Mitchell Wooten cts
--Maggie P (wid Jos C) h909 Rountree av
--Mildred G Mrs tchr Harvey Elem Sch h907 W Highland av
--Robt P (Mildred G) real est Loftin Bldg h907 W Highland av
--Robt P jr studt r907 W Highland av
Ratley John (c; Marie L) lab h613 E Washington av
--Marie L Mrs (c) prsr Ballards Clns h613 E Washington av
Ray Jos H (c) jan Adkin High Sch r620 Lincoln
--Mike F (Addie C) glass 407 Mitchell h do

LANE'S FUNERAL HOME

COLORED MORTICIANS
AMBULANCE SERVICE — LANE'S MUTUAL BURIAL ASSN., INC.

108 W. SHINE

PHONE 2319

FIRST-CITIZENS BANK AND TRUST COMPANY

Member Federal Deposit Insurance Corp.

COMPLETE BANKING SERVICE

- Ray
- Victoria (c; wid Ernest) h502 S Trianon
 - Raye Anna M (c) tchr Lincoln Elem Sch r819 Tower Hill rd
 - Martha Mrs (c; wid Whit) b819 Tower Hill rd
 - Roscoe (c; Thelma) emp A&EC h1202 Desmond
 - Raymore Harry C (Julia S) florist 331 N Queen h1611 W Vernon av
 - Julia S Mrs nurse 1611 W Vernon av h do
 - Rayner see also Raynor
 - Cornelius E jr (Eloise D) clk Grady Bros r211 E Caswell
 - Earl C barber Rodney S Swinson r RD 2
 - Edw B (Polly M) mech Gurley Pontiac h Hardee rd RD 2
 - Grace J Mrs clk Model Cln b303 E King
 - Jesse K (Helen) mgr Grady Bros b107 S Independent
 - Jessie E (wid Cornelius E) h211 E Caswell
 - Wm D (Grace J) plmb h303 E King
 - Raynor Theo (c) cook Busy Bee Cafe r S Heritage
 - Rease Elsworth (c; Rosa L) mech h312 S East
 - Levi (c) studt r312 S East
 - Rosa L Mrs (c) mach opr Kinston Tob h312 S East
 - Reaves John C mech Harvey's r Dover N C
 - Mary (c) Indry wkr Pressly's Lndry & Dry Clns r University
 - Red Bird Taxi Co (Cliff Howard) 233 S Queen
 - Redding Arth L (c; Martha; Redding's) h514 N Adkin

STADIEM INSURANCE, INC.

DIVIDENDS TO POLICYHOLDERS

—Since 1934—

128 W. GORDON

PHONE 2177

- Johnnie (c) driver Midyette Hdw r411 Wootens la
- Leo (c) bellmn Hotel Kinston r514 N Adkin
- Mary (c) stemmer L B Jenkins Tob h110 E Shine
- Wyatt C (c) mgr N C Mut Life Ins r New Bern N C
- REDDING'S (c; ARTHUR L REDDING), HAT CLEANING and BLOCKING EXCLUSIVELY, "WE SPECIALIZE," 2 HOUR SERVICE IF DESIRED 921 TOWER HILL rd cor ATKINS (See page 65 Buyers' Guide)

- Redic Earle E asst bkpr Imperial Tob r424 N Heritage
- Reece see Reese
- Evelyn V spnr Glen Raven Mills r310 W Blount
- Ida K (wid Robt M) h310 W Blount
- Lee carp r310 W Blount
- Reed see also Reid
- Calvin R (c) mgr Winston Mut Life Ins r Rocky Mount N C
- Celeste P Mrs clk County Registrar of Deeds h309 Atlantic av
- Helen M Mrs tchr Contentnea Sch h712 W Lenoir av
- Jas (c; Mary) h1316 Reed
- Lester R (Celeste P) carp Evans Constn h309 Atlantic av
- Mary Mrs (c) emp Pressly's Lndry h1316 Reed
- Tamma J (c; Annie L) ice puller Colonial Ice h108 Allens al
- Reed W Olin (Helen M; Jones, Reed & Griffin), Lawyers 130½ N Queen, Tel 3779, h712 W Lenoir av, Tel 2886



SPENCE SALES CO., INC.

SALES • REPAIRS • PARTS

129 W. Blount

Tel. 3712

507 E. GORDON

TEL. 4545

J. W. CAREY

507 E. GORDON

MOBIL OIL



"The Sign of Friendly Service"

MOBIL GAS

CAREY-PERRY OIL CO., INC.

TEL. 4683

BAKER FURNITURE COMPANYKelvinator Refrigerators • RCA and Zenith Radios
Thor Washers101-105 S. Queen Complete Home Furnishings
808 W. Vernon Ave.Tel. 4034
Tel. 3801

Register Chas J (Lillian W) crdr Glen Raven Mills h805 Manning
 --Fred M jr (Nina G) slsmn Coca-Cola h1415 McAdoo
 --Harper C (Sue S) asst buyer Am Tob h1308 Howard
 --Harper J (Flora E) lab City St Dept h121 S Adkin
 --Henry W (Sudie R) gro 304 Mitchell h302 Mitchell
 --Margt F r121 S Adkin
 --N Erceil r302 Mitchell
 --Nina G Mrs ofc sec Crawford-Cooper h1415 McAdoo
 --S Wendell (Lavenia) stm ftr W E Bailey Co r306 E Lenoir av
 Reid see also Reed
 --Etta (c) maid r123 Buchan
 --Jerome (c) brklyr r624 Fields
 --Louis E (c) brklyr E R Smith r624 Fields
 --Wm (c) firemn Parrott Mem Hosp r123 Buchan
 Reily Lucy C (wid Chas A) r207 W Highland av
RELIABLE HOME EQUIPMENT CO, RAYMOND R CUTSHAW DISTRICT
MGR, WATCHES, WM A ROGERS SILVERWARE, REGAL ALUMI-
NUM WARE, HOME FURNISHINGS 516 N McLEWEAN, TEL 3990
 Remnant Shop (Mrs Margt L Cummings) remnants 104 E Caswell
 Renald Florence tchr h9209 Regent av
 Reynolds John F driver Frosty Morn Meats r200 S East
 --Lemmie hlpr Jay's Auto Serv r Trenton N C
 --Mary L Mrs clk Std Drug r200 S East

A. B. HUFF ENTERPRISESPARAMOUNT • CAROLINA • OASIS
Motion Picture Theaters

MAIN OFFICE (Carolina Theater) 121 N. QUEEN—PHONE 3317

--R J Tobacco Co stge whse 413 E Gordon
 --Walter M (Pauline H) slsmn John S Martin Co h511 Terminal
 Rhem Abram (c) porter J E Hood & Co r407 Taylors la
 --Arth W lab Dr Pepper r RD 4
 --Ava (c) maid r209 E North
 --Edith B Mrs smstrs North Carol Shirt h512 Park av
 --F Velna (Laura E) sec formn State Hwy & PWC h606 Nelson
 --Flora L studt r512 Park av
 --Geo (c) atndt G Frank McDaniel r514 Perry's al
 --Geo (Edith B) lab h512 Park av
 --Geo jr (c; Dorothy F) lab Colonial Serv Sta h514 Cotton la
 --Geo A (c; Ella L) h407 Taylors la
 --Hardy (c; Macie M) clnr Pressly's Lndry & Dry Clns h306 Rowena
 --Harry (c) studt r815 Oak
 --Jack (Martha) slsmn Harvey's r106 S Independent
 --Jennie (c) nurse 815 Oak r do
 --John jr slsmn Harvey's
 --Knoppie (c) lab Frosty Morn Meats r404 Adkin
 --Laura E Mrs slswn Belk's h606 Nelson
 --Martha Mrs clk D V Dixon r106 S Independent
 --Mittie (c; wid John B) h912 Chestnut
 --Robt H slsmn Frosty Morn Meats r300 E Caswell
 --Teresa (c) r404 N Adkin

PRESSLEY'SLAUNDRY & DRY CLEANERS
HAPPY SNAPPY SERVICE — CITY WIDE DELIVERY

215 E. Lenoir Av.

Tel. 4565

LaROQUE & HEWITT

INSURANCE AND REAL ESTATE

DIAL 3337

106 W. GORDON STREET

TYNDALL-WOOD-JARMAN**FUNERAL HOME****AMBULANCE SERVICE**

126 E. Gordon Cor. N. McLewean

Dial 5143

Rhem

- Theo (c) lab Smith-Douglass h321 Hines al
- Rhodes Alice r108 N Independent
- Annie (c) h119 Larkin's al
- Annie C nurse Mem Genl Hosp r304 Warren av
- Benj (c) h418 N Davis
- Betty J Mrs slswn McLellan's h17i Simon Bright Homes
- Blanche (c) h416 N Davis
- Claude (c; Commer) lab h623 E Washington av
- Danl W (c; Tamar) lab h708 Quinerly
- Eldon L (Betty J) driver Kirby-Hamlin h17i Simon Bright Homes
- Ellery L (Sadie M) formn State Hwy & PWC h132 S Adkin
- Geo (c) lab h110 Loftin la
- Haywood F (c; Ellen C) porter Pullman Co h617 E Washington av
- J Wm (Muriel F) tobacconist h1511 Holman
- Jacqueline A studt r1511 Holman
- Jas McL (Lillie S) pntr Geo DuBose Genl Contr h108 N Independent-
- Jas T r10 Asphalt rd RD 4
- Johnnie F (c) emp Sanitary Fish Mkt r713 Fields
- Jos jr (c; Gertrude) lab Hines Bros Lbr h1210 Reed
- Kate r215 S McLewean
- Kath Mrs (c; wid John) prsr Pressley's Lndry r412 E Bright
- L Robt (Evelyn B) collr Quinn & Miller h806 Pollock
- Lavinia (c) maid r418 N Davis

Weeks Motor Co.**CHRYSLER — PLYMOUTH**

222 W. NORTH STREET

PHONE 5145

- Lillie (c) emp City Schs r504 Quinerly
 - Louise nurse Parrott Mem Hosp r820 Waters
 - Luvenia (c) pkr Export Leaf Tob h3c Mitchell Wooten cts
 - Mabel (c) cook Lewis Elem Sch r504 Quinerly
 - Mattie (wid Richd) r134 S Adkin
 - Maylene Mrs (c) maid h713 Fields
 - Tamar Mrs (c) gro 710 Quinerly h708 Quinerly
 - Willie (c) r3c Mitchell Wooten cts
 - Rhoe Julius (c; Leona) lab Hines Bros Lbr h501 Oak
 - Laomas (c) lndry wkr Pressly's Lndry & Dry Clns r501 Oak
 - Zenobia C (c) r668 Minerva
 - Rhue Jerry E meat ctr R & W Distrs r822 Chestnut
 - Jerry T (Sadie D) mech Hines Bros Lbr h822 Chestnut
 - Randolph pntr O L Shackelford r313 E Washington av
 - Reginald C pntr Shackelford Contr r403 Pollock
 - Robt L (Blanche J) pntr contr 403 Pollock h do
 - Robt L jr pntr Robt L Rhue r403 Pollock
 - Sarah L cash Oasis Theatre r822 Chestnut
 - Thos (Mary) pntr Shackelford Constn h200 S East
 - Vernal B (Myrtle) plant eng FrostyMorn Meats h516 Park av
- RHUE W CLYDE (LAURA P), CONTRACTOR, PAINTING and PAPER-
ING, HOME DECORATING and REFINISHING 313 E WASHINGTON
av, TEL 3195, h do (See page 80 Buyers' Guide)**

W. C. Quinn Plumbing & Heating Co.Plumbing Supplies
Pumps and Water
Systems**Contractors**Heating Equipment
Hot Water Heaters

107 E. GORDON

TEL. 4503

101 N. QUEEN

**COMMERCIAL NATIONAL BANK**
OF KINSTON
THE HOME OWNED BANK

TEL. 3148

**SANITARY LAUNDRY
AND
DRY CLEANERS**

HAT CLEANING AND REBLOCKING

210 S. QUEEN

TEL. 2394

**KINSTON LAUNDRY CO.
DRY CLEANERS • RUG CLEANERS**

"Fifty Years Experience"

208 W. GORDON

TEL. 3193

COLLEGE STREET PHARMACY

Your Neighborhood Drug Store

Filling Prescriptions Is the Most Important Part of Our Business

Our Antitoxins and Serums Under Continuous Refrigeration

1007 COLLEGE

DIAL 4166 OR 4167

- Rice Clifton T Rev (Dorris L; Rice Monument Wks) h Oriental av RD 2
 --E Creacy (Grace O) slsmn L M Smith & Son h1604 Perry pk dr
 --Grace O Mrs recpt Dr Robt H Gilbert h1604 Perry pk dr
 --Lucy S (wid Clarence C) r1604 Perry pk dr
 --Mary J Mrs mach opr Old Dominion Box h W Washington av extd
 --Mary O tchr Lewis Elem Sch r308 E Blount
 --Matilda M (wid Hyman) h308 E Blount
 --Monument Works (Rev Clifton T and W Bradford Rice) U S Hwy 70
 (RD 2)
 --Robt L (Elena G) pntr h1001 E Bright
 --Ronald E (Ellie M; Caro Serv Center) h603 E Gordon
 --Simon (c; Mary) clk h302½ S Queen
 --W Bradford (Mary J; Rice Monument Wks) h W Washington av ext
 RD 2
 --Willie L (c; Janie) r403 Brooks al
 Rich Clyde R (Ila M) wtch repr Kinston Loan h112 S Independent apt 4
 --Henrietta (c) h108 E Shine
 Richardson Ida L Mrs (c) maid r207 N Independent
 --Jas H (Self Serv Lndry) r205 W Peyton av
 --Martha D Mrs (Denmark's Florist)
 --Mittie W (wid Nathan S) h904 College
 Richert Melvin G (Estelle D) cln Ideal Clns h501 Wallston av
 Richfield Service Station (Eug and Mary E Taylor) U S Hwy 70 (RD 2)

LLOYD HUMPHREY
TRUCKING SERVICE • SAND and GRAVEL

104 BUCHAN AVENUE
Formerly Railroad St.

DIAL 2912

- Rick's Soda Shop (Robt G Wrihtenberry) confr 307 Park av
 RICKS HENRY E (LULA S), STATE MGR THE MACCABEES, h505
 W WASHINGTON av, TEL 2860
 --Marvin (c; Margt A) lab City Cemetery h515 Sasser
 --Pennie M Mrs (c) maid h305 S Davis
 Rider Jewel T Mrs bkpr C W Howard & Co h611 Abbott
 --John W (Blanche E) production mgr Coca-Cola h609 Abbott
 --Muriel G Mrs business mgr Lenoir County News h607 Terminal
 --R Bruce (Jewell T) clk P O h611 Abbott
 --Wilbur B (Letitia L) products mgr Hines Ice Cream h1501 W Vernon
 RIDER WILBUR J (JACK) (MURIEL G), PRES LENOIR COUNTY
 NEWS INC, h607 TERMINAL, TEL 5533
 Riggs Bessie L Mrs spnr Glen Raven Mills h1602 Dupree
 --C Mathews (Ouida C) custdn P O h Oriental av RD 2
 --Charlie L jr slsmn Jesse G Brown r Oriental av RD 2
 --Earl H (Bessie L) lab State Hwy & PWC h1602 Dupree
 --Frank R (Edith S) shop mgr W C Hagood h306 Woodlawn dr
 --Hilda G bkpr Neuse Distr r Oriental av RD 2
 --Jas E v-pres Kinston Natl Farm Loan Assn r Cove City N C
 --Leslie C (Helen R) crdr Glen Raven Mills h706 Atlantic av
 --Mattie B bkpr Belk's r Dover N C
 --Ronald (Velma B) mtr grdr Barrus Constn h4 Asphalt rd RD 4
 Rigsbee Murlon F (Mavis A) slsmn Harvey's h501 W Vernon av

Oettinger Bros
ESTABLISHED 1887
Good Furniture for Good Homes

109 E. Caswell
104 S. Queen

Telephone 3159



105 E. NORTH

Est. 1914

DIAL 3135

Riley B Robena x-ray tech Mem Genl Hosp r305 W Vernon av
 --Jos (c) h623 Fields
 --Wilbur B supt Hines Ice Cream r305 W Vernon av
 Ringe Mildred C med tech Mem Genl Hosp r1115 College
 Ritz Soda Shop (Shady E Saba) confr 802 N Queen
 Rivenbark Marion V (Edna) crane opr h U S Hwy 12 RD 5
 Rivermont Presbyterian Church Rev Thos H Hamilton pastor US Hwy 258 RD 4
 Rivers Barney R carp Geo DuBose Genl Contr r Sumpter S C
 --Thos B (Daphne) carp Geo DuBose Genl Contr h651 N East
 Roach Geo (c) lab E V Webb & Co h604 Webb's Hill rd
 --Zach (c) tob wkr r1013 Macon
 Roark Benj F (Margt V) mgr John M Little Jwlr h806 Rountree av
 --Margt V Mrs typ Mem Genl Hosp h806 Rountree av
 Robbins Archie mech Harvey Mtr r RD 4
 --Geo M (Laura E; Overflow Serv Sta) h U S Hwy 12 RD 5
 Roberson see also Robertson and Robinson
 --Della M h504 Rhodes av
 --Phil (Ruth) sec-treas Dr Pepper and Seven Up Btlg r Washington N C
 --Stanley F (Bertie W) filling sta New Bern rd RD 3 h do
 --Wm R (Rosa) pres Dr Pepper and Seven Up Btlg r Washington N C
 --Wm R jr (Frances) v-pres Dr Pepper and Seven Up Btlg r Washington
 N C
 Roberts Annie P Mrs (c) r1115 Tower Hill rd

GULFPRIDE SERVICE STATION

GULFLEX
SIMONIZING



WASHING
TIRE REPAIRS

ROAD SERVICE

N. QUEEN, COR. PEYTON

DIAL 4220

--Cathleen (c) r711 E Vernon av
 --Cecil P studt r U S Hwy 70 (RD 2)
 --Edw (Louise) driver Caro Coach h Old Snow Hill rd (RD 2)
 --Eliz J Mrs smstrs Kinston Shirt Fcty h200 E Peyton av
 --Fred P (Verna R) slsmn Tyndall Seed Feed & Sup h U S Hwy 70 RD 2
 --H Tull (Eliz J) clk Stroud Bros h200 E Peyton av
 --Jules (c) lab r501 E Shine
 --Millie r112 S McDaniels
 --Muriel (c) studt r711 E Vernon av
 --Rita Mrs atndt Caswell Training Sch r do
 --Saml T (c; Sarah) r1115 Tower Hill rd
 --Vivian Mrs int dec Oettinger Bros r114 E King
 --Walter atndt Caswell Serv Sta r1001 E Caswell
 --Willa M r1001 E Caswell
 Robertson Eva Mrs (c) #12e Mitchell Wooten cts
 --Jack H (Sue C) agt Home Security Life Ins h600 Abbott
 --Karo R (Mary D) slsmn Dr Pepper h300 E Caswell
 --Louis (c) lab r107 Loftin la
 --Walter (c) lab r416 N Davis
 --Willie (c; Valeria) confr 1101 Tower Hill rd h12e Mitchell Wooten cts
 Robinson A D (c; Elma) brklyr r510 Beasley
 --Annie (wid Bert) r116 S Trianon
 --Clarence (c; Ida B) lab h323 Hine's al

JOHN H. CARTER CO.

"Every Office Need"

109 East North Street

Phone 3133

CASEY'S MARKET

WE
DELIVER

QUALITY
MEATS

GROCERIES

PRODUCE

CALL US
Phone
4507

810½ E.
Gordon

W. A. TURNER

PLUMBING

REPAIR
SERVICE

CONTRACTORS

SUPPLIES

215 Vance
Phone
4523

DENMARK'S FLORIST

Green Houses
205 W. PEYTON AVE.

PHONE 4246



Robinson

- Cornelius (c; Pearl M) brklyr E R Smith h1203 Tower Hill rd
- Edw D pkr Dainty Maid Bakery r RD 4
- Eliza (wid Calvin) r1110 E King
- Franklin (c) lab Ten County Grain r RD 5
- Ida B Mrs (c) stemmer Kinston Tob h323 Hine's al
- Janie B (c) h rear 812 Tower Hill rd
- Kermit F (Virginia D) mgr W U Teleg r812 Park av
- L E wrapper Dainty Maid Bakery r417 N East
- Louis (c) lab City r802 Lincoln
- Lucille Mrs (c) mgr Esther's Beauty Salon h314 S Davis
- Richd (c; Lucille) lab h314 S Davis
- Robt J (Dorothy M) body mech Neuse Wrecking h116 S Trianon
- Simon (c) mgr Royal Billiard Parlor

Robson Ludie J (c) lab Kinston Milling r RD 4

Rochelle B Hanson (Verna H; Rochelle's Garage) h1309 N Queen

**ROCHELLE CLELL L, SEC-TREAS ROCHELLE REALTY CO of
KINSTON INC, h400 W HIGHLAND av, TEL 4090**

--Isaac S (Lena R) farmer h1305 Holman

**ROCHELLE J MARVIN (CLELL L), V-PRES ROCHELLE REALTY
CO of KINSTON INC, 118 E BLOUNT, TEL 3404, h400 W HIGH-
LAND av, TEL 4090**

**ROCHELLE JAMES M JR "JIMMIE" (BARBARA P), PRES ROCHELLE
REALTY CO of KINSTON INC, h1316 HOWARD, TEL 3962**

O. L. SHACKELFORD GENERAL CONTRACTOR

104 E. Blount St.

Tel. 3137

**ROCHELLE REALTY CO of KINSTON INC, JAMES M ROCHELLE JR
PRES, J MARVIN ROCHELLE VICE-PRES, CLELL L ROCHELLE
SEC-TREAS, REAL ESTATE BROKERS and AUCTIONEERS 118 E
BLOUNT, TEL 3404 (See page 88 Buyers' Guide)**

Rochelle's Garage (B Hanson Rochelle) reprs 311 S Queen

Rock Andrew J (Beulah H) trav slsmn Sport Goods h107 W Vernon av

--Jack studt r107 W Vernon av

Rocker Martie (c) waitress r1019 Reed

Roddy Betty L r306 S Adkin

--Earl C (Ruby S) pntr h306 S Adkin

Rodgers see also Rogers

--Reynold R (Isabelle P) ins agt Sou Life Ins h702 Rhem

Roger Harry (Marjorie H) logger r703 E Caswell

Rogers Annie C (wid Romie D) r806 E Gordon

--Bealonie Mrs (c) spnr Glen Raven Mills h619 Oak

--Betty J clk J E Hood & Co r314 E Gordon

--Bill M (Hazel S) film opr Carolina Theatre r314 E Gordon

--Fannie Mrs smstrs Brody's h204 E Peyton av

--Geraldine sten Coml Credit r705 N Independent

--Harry emp Willis Hines Lbr

--Jas O (c) hlpr John M Tyndall Fixture r115 Tower Hill rd

--Jas W hlpr Neuse Distr r208 E Bright

--Jessie L Mrs smstrs Caro Shirt h314 E Gordon

GRADY'S HARDWARE PAINTS • OIL • BUILDING SUPPLIES

113 S. QUEEN ST.

DIAL 2156

**F E R R E L L
MOTOR CO.**

410 N. HERITAGE
DIAL 2214



SALES

**L. C. FERRELL CO.
FARM SUPPLIES**

MASSEY-HARRIS FARM TRACTORS

403 N. HERITAGE

TEL. 4341



F P R A S B E R R Y

INSURANCE

OF ALL KINDS

LOFTIN BLDG. 123 E. GORDON

DIAL 3570

Rogers

- Joyce slswn Hood's Drug r314 E Gordon
 - Marion B (Mamie D) tobacconist h705 N Independent
 - Marion B jr (Virginia) agt Sou Life Ins h309 Woodlawn dr
 - Martha J tchr Harvey Elem Sch r107 W Vernon av
 - Roland (Maggie L) carp h203 E Peyton av
 - Sarah Mrs (c) tob wkr L B Jenkins Tob r901 Chestnut
 - Toby (Fannie) carrier P O h204 E Peyton av
 - Virginia Mrs smstrs Efird's h309 Woodlawn dr
 - Wilbert (c; Sarah) tob wkr r901 Chestnut
 - Wm (c; Bealonia) lab h619 Oak
 - Wm R slsmn Parrott Bros r Dover N C
- Rohland Elaine B Mrs bkpr Lenoir Farmers Co-op Exch r514 E Caswell
- Wm M (Elaine B) driver Gray & Oglesby r514 E Caswell
 - Roland Jas (c; Esther L) lab Dixie Leaf Tob h517 Cotton la
 - Lewis (c; Marie A; Lewis Cafe; Royal Billard Parlor) h308 E Shine
 - Rollins J Russell (Agnes W) slsmn Lance h709 W Highland av
 - Rombold Jas K slsmn Montgy-Ward r Hookerton N C
 - Rooker T Lewis (Helen S) patrolmn State Hwy h1408½ W Vernon av
 - Rooks John D (c; Dezara C) jan Std Drug h13f Mitchell Wooten cts
 - Rose Anne S Mrs v-pres Lenoir Auto Parts h503 Hines av
 - Betty R (wid Robt A) r503 Hines av
 - Hazel Mrs atndt Caswell Training Sch r do

IDEAL CLEANERS

"ALL THE NAME IMPLIES"

ONE DAY SERVICE • CASH AND CARRY OR PICK-UP

102 W. PEYTON AVE.

TEL. 3467

- Jos B (Anne S) sec-treas Lenoir Auto Parts h503 Hines av
- Lottie clk College St Pharm r806 College
- Rosa M (wid J W) nurse 808 College r do
- Thad (c) lab h414 Abana
- Rose's 5¢ 10¢ & 25¢ Store Roland B Parnell mgr dept store 131 N Queen
- Rosemond Sarah E (wid Chas E) h305 W Washington av apt 3
- Ross A Miriam (c) tchr Sampson Sch r310 W North
- Rotary Club Albert M Stroud sec 503 N Queen
- Rountree Betty (c; wid John) h802 Oak
- Claude C (c; Ethel) lab Hines Bros Lbr h656 Minerva
- Ethel Mrs (c) prsr Kinston Shirt h656 Minerva
- Rountree Alice E recpt Dr Earle Englehart r604 Rountree av
- Eug C (Jettie M) h504 Pollock
- Jack R Rev (Marie W) chmn Kinston Housing Authority h1000 Harvey cir
- Mabel (wid Albert E) h604 Rountree av
- Sue W (wid Herbert) h307 E Blount
- Rouse Aaron (c; Annie) lab E V Webb & Co h327 Pine
- Alonza rteformn Caro Dairies r RD 5
- Amie (c; wid Thos H) h511 E Bright
- Annie P Mrs bkpr Tyndall Seed Feed & Sup r607 E Gordon
- B Linwood (Marjorie E) pres Branch Mut Burial Assn and embalmer
Garner's Funeral Home h413 Pollock

THE ONLY COMPLETE

IMPARTIAL LIST OF BUSINESS CONCERNS

without regard to Size, Importance, Location, or Appointments, is your

City Directory Classified Business Section

411-415 N. QUEEN



SALES • SERVICE
TRUCKS • USED CARS

PHONE 4124

HARVEY MOTOR CO.

24 HOUR

WRECKER SERVICE

NIGHT PHONE 5155

CONNER'S AUTO SERVICE



Body
Repairs

Painting

General
Repairs

WRECKER
SERVICE

DAY & NIGHT

PHONES
Day 5011
Night 5171

205 W. Caswell

Whitaker-Leffew Photography

PHOTOGRAPHY OF EXCELLENCE

431 N. Queen St

Phone 2992

Rouse

- Benj msngr W U Teleg r RD 1
- Benj F (c) driver Carolina Brick h1315 Lincoln
- Bennie M (Martha J) driver Kinston Lndry h807 Pollock
- Bourbon B clk Colonial Stores r Old Snow Hill rd RD 2
- Bruce C Mrs slswn Belk's r RD 4
- C Howard (Alga S) opr serv sta h902 Perry
- C Stanley (Gaynelle S) agt Pilot Life Ins h208 E King
- Caswell H (Rosa) h202 E Washington av
- Clara r1114 E King
- Clara P Mrs atndt Caswell Training Sch r1104 E King
- Clara (c; wid Jos) r1124 Oak
- Cleveland (c; Bertha) serv mn Skinner's Firestone Store r912 Chestnut
- Clifton E (Magnolia) USA h204 E Bright
- Curtis H r509 E Gordon
- Daisy Mrs (c) h605 N Adkin
- Douglas C (Johnnie) bill clk Smith-Douglass r RD 5
- Durwood gro N C Hwy 12 h do
- Ebern D (Grace B) slsmn Webb's Kinston Store h108½ E Vernon av
- Edna anesthetist Mem Genl Hosp r304 Warren av
- Effie (wid R Preston) r105 N McLewean
- Elisha (c) jan State Theatre r202 Mitchell
- Eliz opr Caro T & T r1102 E Bright

JOHN M. TYNDALL FIXTURE CO.

AND GENERAL CONTRACTOR

STORE AND OFFICE FIXTURES

SPECIAL BUILT FURNITURE

"Quality Is Our Aim"

1407 W. Washington Av.

Telephone 2229

- Eliz S Mrs slswn Diana Shops r809 Chestnut
- Ellen C cash Oasis Theatre r408 Manning
- Ellen J (wid Walter W) h508 N independent
- Ernest (Emma) mech West Macky h New Bern rd RD 3
- G R jr (Doris) asst business mgr Caswell Training Sch r do
- Gaynelle S Mrs (Pauline's Beauty Shop) h208 E King
- Geneva Mrs slswn Mayfair Shop r304 E King
- Gladys Mrs slswn Penney's r109 E Peyton av
- Grace B Mrs interviewer SESC h108½ E Vernon av
- Guy D (Mayree; Neuse Milling) r RD 2
- Hervey K pntr r408 Manning
- Hester C (c; wid John) r419 Lincoln
- Hettie M Mrs crdr Glen Raven Mills h1102 E King
- Jas A (c; Joanne) lab City Light & Water Dept h1021 Hicks av
- Jas A emp Lenoir Shirt r RD 1
- Jas B (Eunice G) carrier P O h704 Pollock
- Jas H (c; Nancy J) emp Lenoir County Hosp h913 Thompson
- Jas T (Hettie M) carp hlpr h1102 E King
- Jamie T (Helen S) filling sta 412 N Queen h1315 Howard
- John (c) h619 Thompson
- Jos D (Marie) USA r509 E Gordon
- Kerby A (Ezzie) restr Minerva h1102 E Bright
- Kerby A jr insp State Hwy & PWC r1102 E Bright

BAKER FUNERAL HOME

AMBULANCE
SERVICE

FUNERAL
DIRECTORS
AND
EMBALMERS

416 S. Queen

PHONE
2146

COZY TAXI SERVICE

PROMPT, COURTEOUS AND DEPENDABLE SERVICE

DAY and NIGHT

Phone 3400

402 S. Queen Street

Whitfield's Jewelry Store

Keepsake
DIAMOND RINGS

ELGIN and HAMILTON
WATCHES

403 N. QUEEN ST.

TELEPHONE 2977

Rouse

- King S (Indiana) with Kinston Grinding h Old Snow Hill rd RD 2
- L Taylor (Mary S) with Barrus Constn h1105 College
- Lake H (Helen M) mech h405 E Lenoir av
- Lawrence F (Willie) electn Kinston Elec h1105 E King
- Lebern E (Christine R; Caswell Serv Sta) h311 W Vernon av
- Lela Mrs barber City Barber Shop r216 S Independent
- Lena R waitress Carter & Southerland r105 N McLewean
- Leslie (Eliz B; Rouse's Fish Mkt) r RD 1
- Lottie P Mrs h New Bern rd RD 3
- Lynwood N (Geneva) lbr buyer r304 E King
- Magnolia Mrs prsr North Carol Shirt h204 E Bright
- Mamie L Mrs slswn Sears h112 S Independent apt 3
- Mary Mrs (c) prsr Kinston Shirt r112 E Bright
- Mary E (c; wid Wright) h110 Lincoln
- Mary K opr Caro T & T r1102 E Bright
- Mary S Mrs nurse 1105 College h do
- Maurice (Lucy M) slsmn Harvey's h4 2d av RD 4
- Mollie Mrs (c) stemmer Kinston Tob h313 E Bright
- Nancy J Mrs (c) feeder Dixie Leaf Tob h913 Thompson
- Nina B nurse Mem Genl Hosp r304 Warren av
- Preston A (Eliz S) body mech Jenkins-Jones Mtr r809 Chestnut
- Ralph (c; Rejoice) lab Hines Bros Lbr r527 E Bright
- Ray (Annie P) ins agt r607 E Gordon

STATE OFFICE

THE MACCABEES

H. E. RICKS, State Mgr. H. C. SUMRELL, Dist. Mgr. A. H. GERRANS, Dist. Mgr.

ASSETS \$78,500,000

INSURANCE IN FORCE \$257,000,000

72 Years of Mutual and Fraternal Aid to Its Members

- Raymond P (Delphry A) slsmn Harvey's r311 E King
- Robt (c) studt r1124 Oak
- Rosa Mrs (c) cook Lewis Elem Sch h615 E Washington av
- Roy (c) emp Willis Hines Lbr
- Rupert G mgr Furn Auction Mkt r RD 1
- Ruth J Mrs librn Kinston Public Library r LaGrange N C
- Sallie H (wid Geo K) h408 Manning
- Sherman (c; Eliz) lab Hines Bros Lbr h1104 Oak
- Swinson (Margie A) logger Heber Rouse r117 S Orion
- Thelma slswn h311 W Lenoir av
- Verna M (c) chkr Kinston Lndry r615 E Washington av
- Walter (Grace) tob buyer h104 W Washington av
- Walter B (Bruce C) carp h U S Hwy 258 RD 4
- Wm driver Rouse Fish Mkt r RD 1
- Wm (c; Cora R) lab h312 E Bright
- Wm H (c; Mary) emp U S Gov h1201 Tower Hill rd
- Wm H slsmn Whol Auto Parts r LeGrange N C
- Willie r New Bern rd RD 3
- Willis G (c; Ella) studt r1021 Hicks av
- Rouse's Fish Market (Leslie Rouse) 501 E Lenoir av
- Rowe Henry B (R & W Distrs) r800 N East
- Louise S Mrs smstrs Kinston Shirt r307 E Caswell
- Rowland Annie B (c) studt r628 University

PLUMER DANIELS

PLUMBER-HEATING CONTRACTOR

Plumbing Supplies • Water Systems • Kitchen Equipment

106 E. BLOUNT

TEL. 3728

CAROLINA BUILDING SUPPLY CO.
1410 W. VERNON AVENUE
TELEPHONE 4681

CARROW *Buick* **CO.**DIAL
3552

SALES — SERVICE

111-113 W. BLOUNT ST.

Rowland

--John J (Josephine) archt 129½ W Gordon h113½ E Gordon

--Josephine Mrs pres County Tuberculosis Assn h113½ E Gordon

--Marie (c) maid r628 University

--Susan (c; wid Ben) r628 University

Royal Billiard Parlor The (c; Lewis Roland) 346 S Queen

Royal Beulah S Mrs h808 N Queen

Royster Geo (c) hlpr Coca-Cola

Rozoto Michl appr Nachamson's r RD 2

Rucker Ada R Mrs r1410 McAdoo

--Harry D (Mary) mach opr Rochelle's Garage h1410 McAdoo

Ruffin Mary J (c; wid John H; Ideal Beauty Parlor) gro 707 Lincoln
h705 do

Rush Homer L (Udna W) sec-treas Neuse Sand h1103 College

Russ Mary E (wid John W) r208 E Lenoir av

Russell Bessie W anesthetist Parrott Mem Hosp r405 Warren av

--Chas C (Gladys W) constn wkr State Hwy & PWC h New Bern rd RD 3

--Cleveland D (Ada) guard State Prison Camp No 207 h U S Hwy 258
RD 4

--David mach opr State Hwy & PWC r RD 4

--Elliott S (Bryce; S Queen Serv Sta) r RD 5

--Freddie (c; Nora) lab John T Garner h501 Fields

--Howard (c) ydmn r613 Harvey

WFTC

THE COMMUNITY STATION

A B C

1230 KCS

204 E. King

Tel. 4111 **AFFILIATE**

--Marzella P Mrs (c) tchr County Schs h303 N East

--Nora Mrs (c) prsr Kinston Lndry h501 Fields

--Winnie P (wid Guy) h405 Warren av

Ruth Annie R Mrs (c) h613 E Lenoir av

Ryan John J (Christine) r302 E Lenoir av

Ryzkowski Yan cabt mkr John M Tyndall Fixture r117 Caswell

S & A Auto Service (Wm F Sutton Bernice E Arthur) auto reprs 125 W
GordonS & A PARTS CO (WILLIAM F SUTTON, BERNICE ARTHUR), NAPA
JOBBERS, COMPLETE LINE AUTO PARTS 127 W GORDON, TELS
4343 and 2131 (See page 19 Buyers' Guide)

S & L Transfer Co (Herman W Spence) 104 W Bright

Saba Shady E (May; Ritz Soda Shop) h206 E Grainger av

Sabiston Frank (Ethel R) phys 115 E Gordon h1214 N Queen

StAugustine Episcopal Church (c) 318 S Independent

StAugustus AME Zion Church (c) Rev Ulysses S Johnson pastor 316 E
North

StJames AME Church (c) Rev Chas L Stephens pastor 334 S East

StJohn Free Will Baptist Church (c) 405 E Blount

StJohn's Lodge No 4 (AF&AM) Rodolph Nunn sec 512 N Queen 2d fl

StJoseph's Disciples Church (c) 1107 Hicks av

REPAIRS

INSTALLATIONS

W. E. BAILEY CO.

PLUMBING AND HEATING

Fairbanks-Morse Light and Water Systems • Esso and Quiet May Oil Burners

125 E. NORTH ST.

DIAL 2713

**HOME FEDERAL SAVINGS & LOAN ASSOCIATION OF KINSTON, N.C.**
SAVINGS
PHONE 4647**HOME LOANS**
EAST GORDON STREET

Member of Federal Savings & Loan Insurance Corporation



GRADE
"A"
MILK

Carolina
DAIRIES, CORP.

ICE CREAM
for
All Occasions

800 W. VERNON AVE.

DIAL 3713

ST MARY'S EPISCOPAL CHURCH, REV EDWIN F MOSELEY RECTOR,
HOLY COMMUNION 8 A M (EXCEPT 1st SUN at 11), CHURCH
SCHOOL 9:45 A M, MORNING PRAYER 11 A M, VESPERS 5 P M
OCT THRU MARCH, 215 E KING, TEL 4998

--Episcopal Church (Sunday Sch Rms) 213 E King

St Peters Church of Christ (c) Rev S W R Keyes pastor 710-12 Lincoln

--Disciples of Christ Church (c) Rev Hardy D Davis pastor Lincoln av
cor S Adkin

Sakiewicz Helena Mrs r108 W Blount

Sallings Linwood hlpr Caro Dairies

Salmers Cecil (c; Daisy) emp Idle Time Stable r1053 Waters

Salvation Army Men's Lodge Clayton Conway clk 118 S Trianon

**SALVATION ARMY THE, CAPT JAMES P HENRY OF FICER IN
CHARGE, 1001 E KING, TEL 4013**

Sammons Hilda Mrs (c) maid h305 Webbs la

Sample Wm (c) r206 Lincoln

Sampson Dora G (c; wid John H) tchr J H Sampson Elem Sch r526 Lin-
coln

--J H Elementary School (c) Jas A Harper prin Tower Hill rd

--Lee R (c) lab Kinston Milling r RD 1

Sams Emmett E (Evelyn A) h Harvey cir

Samsons Inc Sol Schechter pres Max Chused v-pres David Fuchs sec-
treas shirt mfrs 501 E Caswell

Sanders see also Saunders

Commercial Blue Printers

DRAFTING and SURVEYING SUPPLIES
STATIONERS — ART SUPPLIES
BLACK LINE PRINTING — PHOTOSTATS

112 E. NORTH ST.

PHONE 3655

--Alice D Mrs (c) tchr County Schs r528 Lincoln

--Chas E (c; Alice D) agt N C Mut Life Ins r528 Lincoln

**SANDERS CHAS W (JANIE K), V-PRES HOME FEDERAL SAVINGS and
LOAN ASSN of KINSTON, V-PRES-TREAS LECO FEED MILLS,
h113 E CAPITOLA av, TEL 3673**

--Ella (wid Wright) r1011 Desmond

--Garland P (Thelma M) mech State Hwy & PWC h9 2d av RD 4

--Jean case wkr County Welfare Dept r113 E Capitola av

--John (c) emp Willis Hines Lbr r312 E Bright

--Thelma M Mrs dept mgr Belk's h9 2d av RD 4

--Thos A (c) h316 S Independent

--Thos B (Anne B) asst sec-treas L B Jenkins Tob h500 Pollock

Sanderson Addie mach opr Lenoir Shirt r107 S McDaniel

--Claude jr lab Old Dominion Box r112 S East

--Cora E mach opr Lenoir Shirt r Grifton N C

--Council formn L B Jenkins Tob and trucking 107 S McDaniel h do

--Delbert hlpr Dr Pepper r102 E Vernon av

--Doris B Mrs mach opr Old Dominion Box

--Evelyn A studt r107 S McDaniel

--Guy (Marjorie H; Caro Cln) h105 S East

--Horace emp Lenoir Shirt r RD 4

--Irvin (Lila) USA r112 S East

--Ivey Mrs smstrs J D Paschall Co h900 E Gordon

SEWELL'S PHARMACY

• PRESCRIPTION SPECIALIST •

121 E. GORDON ST.

PHONE 2554

111 NORTH QUEEN

Galvanized Pipe • Black Pipe
Jenkins Valves
Balling • Saw Bits
Lacing

MIDYETTE HARDWARE CO.

BENJAMIN MOORE PAINTS
HARDWARE and BUILDING MATERIAL

PHONES 3742 — 5112

GE Lamps • Electric Wire
Sockets
BX Cable • Switches
Boxes

W. A. MOORE & COMPANY, Inc.

"All INSURANCE Policies Look Alike . . .

It's the AGENCY Behind Them That Makes the Difference"

116 E. GORDON

SINCE 1923

TELEPHONE 3661

Sanderson

- Jas (Cora) mech r212 E Bright
- Jas E USA h112 S East
- Jas T (Ruby L) pntr r212 E Bright
- Jas W (Ruth) asst mgr G Harold Flynn h517 N McLewan
- John R r107 S McDaniel
- Marjorie H Mrs mach opr Lenoir Shirt h105 S East
- Nellie Mrs smstrs Kinston Shirt r317 E Blount
- R Ashley (Ivey) slsmn John S Martin Co h900 E Gordon
- Richd H (Sudie D) spnr Glen Raven Mills h818 Chestnut
- Robt L r212 E Bright
- Ruth Mrs tchr Southwood Sch h517 N McLewan
- Wm C (Nellie) h1209 E Bright
- Wm M driver State Hwy & PWC
- Sandlin Avor B Mrs smstrs North Caro Shirt h315 Thompson
- Betty J studt r908 E King
- Bobby R emp Old Dominion Box r908 E King
- Clarence A (Martha E) carp h U S Hwy 258 RD 4
- Daisy Mrs mach opr North Carol Shirt r106 E Bright
- Emma C Mrs spnr Glen Raven Mills h908 E King
- Geo W sec formn State Hwy & PWC r Pink Hill N C
- J Carlton (Avor B) carp h315 Thompson
- Lewis M (Emma C) lab Old Dominion Box h908 E King
- Liston L (Daisy) firemn White Swan Lndry & Cln h106 E Bright

HEILIG-LEVINE OF KINSTON, Inc.

Furniture • Rugs • Radios
Refrigerators • Ranges

118-128 W. NORTH ST.

TEL. 2844

- Maxine ofc sec Franklin Life Ins r106 E Bright
- Richd E USA r106 E Bright
- SANITARY LAUNDRY & DRY CLEANERS (GEO E and MARVIN G VICK), 210 S QUEEN, TEL 3193 (See pages 44 and 71 Buyers' Guide)
- Sea Food Market (Paul L Wharton) 221 S Queen
- Santiago Janie Mrs (c) r816 Lincoln
- Santo Ina D Mrs ofc sec Drs Cecil W jr & Floyd P Wooten h416 Mitchell apt 2
- Sapp Marjorie slsmn A J Sutton & Sons r902 Perry
- Sasser John L (Ruby F) v-pres Kinston Co-operative Whse h806 Perry
- Raymond E (Katie V) pntr h109 S Adkin
- Wm C asst bkpr Imperial Tob r LaGrange N C
- Sauls Daisy L Mrs (c) prsr North Carol Shirt h510 Fields
- Leamon (c; Daisy L) farmer h510 Fields
- Saulters Evelyn T (c; wid Henry C) h404 S Heritage
- Saunders see also Sanders
- Evelyn (c) maid r13g Mitchell Wooten cts
- Hannah Mrs (c) h13g Mitchell Wooten cts
- Henry L (Lucille C) mgr Hotel Kinocca h102 E Peyton av
- Jack H (Bessie W) h104 N Independent
- Lenwood (c; Lena M) harbor Jerry Perkins h1110 Reed apt 1
- Melvin (c) hlpr Oettinger Bros r13g Mitchell Wooten cts
- Wm (c) lab L B Jenkins Tob h17f Mitchell Wooten cts

GRAY & OGLESBY

WHOLESALE

GROCERS

FRUITS

PRODUCE

"We Feed a Multitude

317 N. McLEWEAN

PHONES 2362 - 2363

**WHITE
OWL
Motor Co.**

Willys
J Sales
C
D Service

Cars, Trucks
Station
Wagons

Goldsboro
Highway

Telephone
5215

White Owl
Auto Parts
Co.

Automotive
Parts

Automobile
Accessories

Goldsboro
Highway

Telephone
5215

WESTERN AUTO ASSOCIATE STORE

"Everything for the Automobile for Less"

RADIO'S • ELECTRICAL APPLIANCES • BICYCLES

318 N. QUEEN

TEL. 2180

Saunders

- Willie L (c; Betty L) lab Frosty Morn Meats h625 Fields
- Savage Chas T b208 E Washington av
- Louise Mrs mach opr Kinston Shirt h318 E Grainger av
- Ora L slswn Belk's r RD 4
- Wm C (c) lab Frosty Morn Meats r311 S Tiffany
- SAVILLE CARSON F (CAROLINE B), SEC L HARVEY & SON CO, h108 SUMMIT av, TEL 4287**
- Sawyer Harold B (Grace E; Whol Auto Parts) h206 E Gordon
- Saxon Robt (c; Mattie) h419 E Washington av
- Robt T jr (c; Thelma R) mgr Hood's Rexall Center h601 E Blount apt 9
- Scarboro Maybelle Mrs nurse Dr Clifton F West h210 E Washington av
- Tbos W (Maybelle) slsmn h210 E Washington av
- Scarborough Eugenia tchr Harvey Elem Sch r Hookerton N C
- Vivian tchr Harvey Elem Sch r Hookerton N C
- Schechter Sol (Pearlie F; Lenoir Shirt) pres Samsons Inc h308 Glenwood
- SCHLITZ BEER, NEUSE DISTRIBUTING CO DISTRIBUTORS, 500 E GRAINGER av, TELS 4141 and 4142 (See page 62 Buyers' Guide)**
- Schuffman Edwin J (Shirley S) program dir WELS h1320 N Independent
- Shirley S Mrs labt tech Parrott Mem Hosp h1320 N Independent
- Scott Alice (c; wid Jos) b502 Lincoln
- B Ray (Elsie K) carp h1106 Hadley
- Betty Mrs asst clk Hotel Kinston r912 Waters

KINSTON LETTER WRITERS

MIMEOGRAPHING • TYPING • DIRECT MAIL

Mrs. Eoline T. Cheek—Home Telephone 5401

2nd Floor First-Citizens Bank Building

.Tel. 4451

- C Woodrow (E Eliz) rte slsmn Coca-Cola h U S Hwy 258 RD 4
- Clem C (Ada) carp h411 Warren av
- Clyde V (Ruby M) carp Geo DuBose Genl Contr h711 Barton av
- David (c; Naomi) lab h11b Mitchell Wooten cts
- E L Home Improvement Co (E Linwood Scott) 514 E Vernon av
- E L Roofing Co (E Linwood Scott) 514 E Vernon av
- E Linwood (Bernice H; E L Scott Roofing E L Scott Home Improvement) b304 W Highland av
- E Merle (wid John W) supvr County Bd Educ h200 E Grainger av
- Geo (c) emp Smith Concrete h408 Dennis
- Henry (c; Rutb E) gro 300 E North h810 Macon
- J Albert (Marie S) plant supt City Light & Water Dept h1103 Pollock
- Jimmie L (c) porter Kinston Sbirt r408 Dennis
- Naomi Mrs (c) prsr Kinston Lndry h11b Mitchell Wooten cts
- Rufe L emp E L Scott Roofing r304 W Highland av
- Sabbie (c) mach opr Smith Concrete Products r601 E Washington
- Sally Mrs (c) maid h609 E Washington av
- Wm H formn Export Leaf Tob r106 W Daniels
- Scurry Annie J Mrs r912 Waters
- Delores Mrs waitress New Dixie Cafe h912 Waters
- Jos (Delores) h912 Waters
- Lillian Mrs tex wkr Kinston Shirt r912 Waters
- Seamons Florabelle Mrs nurses aide Caswell Training Sch r do

STANDARD DRUG STORES

CUT-RATE
PRESCRIPTIONS — DELIVERY SERVICE

Store No. 1—Queen & North, Phone 3122—No. 2—Queen & Caswell, Phone 3172

702 NORTH QUEEN STREET

EDWARDS FUNERAL HOME
CADILLAC AMBULANCE

DIAL 4150

Paschall's

JAMES HAYES

Bicycles**Sporting
Goods****GUNS****Ammunition****Martin
Outboard
Motors****Keys****Locks****Expert
Repairing**123 W.
North**Phones
Day 3330
Night 2917**

SALES

GURLEY

114-116 W. Blount



SERVICE

COMPANY

Phones 2976 and 3476

Seamons

--Ira (Florabelle) cook Caswell Training Sch r do
Seamster Jas E (Pauline) twstr Glen Raven Mills h709 Manning
Sears, Roebuck & Co Mrs Nannie W Lawhorn mgr dept store 106 W
Gordon

Seashore Transportation Co Marshall E Creech mgr 409 E Caswell
Seawell Frances H Mrs nurse Parrott Mem Hosp h700 W Vernon av
--Vance C jr (Frances H) x-ray tech Mem Genl Hosp h700 W Vernon av
Sebring Geo L (Patricia) phys h833 Walden av
Secery Joe (c) lab r207 N Independent

Seifert Margt slswn Nachamson's r816 E Gordon
**SELF-SERVICE LAUNDRY (JAMES H RICHARDSON), COMPLETE
WASH in 40 MINUTES, DOUBLE TUMBLE ACTION, COMPLETE
DRYING SERVICE 204 W CASWELL, TEL 2513**

Sellers Lillie (wid Andrew) nurse 1404 Queens rd h do
Senter Maybelle sten Hampton Shirt r206 W Caswell
--Stanley C (Hotel Kinston Soda Shop) r1313 McAdoo apt D3
Serberry Ben (c; Viola) cement fnshr h622 Thompson
Serve-U-Grocery Roger L Henderson mgr 828 Chestnut
Service Cleaners (Dempsey E Wood jr) 725 E Washington av
Sessoms LaMar (c; Peggie C) studt r815 Thompson
--Peggy C Mrs (c) tchr J H Sampson Elem Sch r815 Thompson
Settle Walter M (Marianna; Wm A Coleman & Assocs) h815 Dewey

Norris Bros. Plumbing & Heating**PLUMBING****CONTRACTORS
REPAIR WORK****800 W. LENOIR AVE.****PHONE 2547**

Seven Up Bottling Co W Mack Orr jr mgr 301 W Vernon av
SEWELL GUION L (CLARA E M; SEWELL'S PHARMACY), h201
RHODES av, TEL 3795

SEWELL'S PHARMACY (GUION L SEWELL), PRESCRIPTION
SPECIALISTS, DRUGS and TOILETRIES 121 E GORDON, TEL
2554 (See page 42 Buyers' Guide)

Sexton Amos R (Leona K) tchr Grainger Hi Sch h303 E Grainger av
Seydel Harry L (Nina) h313 E Vernon av

Seydel's Friendly Grocery (Marshall E Blanch) 311 E Vernon av
Seymour John C mach Kinston Mach & Sup r RD 4

--Garland T (Charlotte F) agt Pilot-Life Ins r106 S Independent
--Georgia E studt r19e Simon Bright Homes

--Grace opr Caro T & T r107 E King

--John C (Mary M) mach Kinston Mach & Sup h101 Louise la RD 4
--Minnie (c) maid r809 Tower Hill rd

--Rebecca (wid Geo V) h19e Simon Bright Homes

--Walter R (Rena T) roofer 115 Louise la RD 4 h do
Shackelford Arth USA r1108 Pollock

SHACKELFORD O L (MUZETTE D), GENERAL CONTRACTOR, 104
E BLOUNT, TEL 3137, h1108 POLLOCK, TEL 3420 (See page 37
Buyers' Guide)

Shackelford Mattie (c) maid r115 E South

--Willie R (c) driver Kinston Whol Gro r206 S East

PERRY'S DRY CLEANERS**DYERS****LAUNDRY****CLEANERS**

110 W. BLOUNT

"Shirts Our Specialty"

DIAL 2421

The Fashion Shoppe

"Season's Smartest Stylings"

LADIES' READY-TO-WEAR and ACCESSORIES

125 E. GORDON ST.

PHONE 3278

Shamlin Eleanor (c) tob wkr h323 Pine
 Shannon Polly (c) maid r521 Harvey
 Sharkey John (c) lab r808 Oak
 Sharp Robt L (Myrtilia H) mgr Harvey's h803 N Queen
 Shaw Alice (c) smstrs North Carol Shirt r507 Scarboro
 --Donnie C (Doris) studt r807 E Caswell
 --Doris Mrs slswn New York Clo r807 E Caswell
 --Julia (wid Frank) h807 E Caswell
 --Lillie (c; wid Jos) h507 Scarboro
 --Oscar (c; Mattie) h701 Minerva
 --Rosa B (c; wid Wm) h811 Lincoln
 --Virginia B (c) r507 Scarboro
 --Willis (c) porter H Stadium r811 Lincoln
 Sheffield Doris (c) r409 Lincoln
 Shell Glen D (wid G W) mgr Co-Ed Shop h1313 McAdoo apt H1
 --Harry C (Josephine H) trav slsmn h115½ E Gordon
 --Jas C (Angeline; Co-Ed Shop) h1313 McAdoo apt A2
SHELL OIL PRODUCTS, THOMPSON-WOOTEN OIL CO DISTRIBUTORS, LLOYD HEMBY MGR, END of ABBOTT, TEL 3127 (See page 78 Buyers' Guide)
 --Ralph L (Mildred C) chiroprodist 112 W Caswell h1313 McAdoo apt C2
 Shelly Capitora (c) maid r822 Tower Hill rd
 Shepard see also Shephard Shepherd and Sheppard



THOMPSON-WOOTEN OIL CO.

Incorporated

SHELL PRODUCTS
 Lloyd Hemby, Mgr.
 Telephone 3127



--Edith (c) maid h303 S Tiffany
 --F Fred (Pearl L) lab State Hwy & PWC h108 Vance
 --Eula atndt Caswell Training Sch r do
 Shephard Marjorie mach opr Old Dominion Box r107 S Orion
 Shephard Verna M spnr Glen Raven Mills r RD 4
 Shepherd Horace cabtmkr Dawson Mfg
 --Roland atndt Caswell Training Sch r Grifton N C
 Sheppard Annie T (c) studt r500 Fields
 --Danl C (c; Willie M) driver Smith's Htg h356 Douglas
 --Dorothy (c) studt r302 W Bright
 --Ed C program dir WELS r Carolina av
 --Irvin hlpr Walter Seymour
 --Jas T (Sheppard's Whse) r700 Nelson
 --Lela N (c) Indrs h413 E Bright
 --Louis (c; Mattie) h616 E Lenoir av
 --Marie J (c) studt r500 Fields
 --Mary Mrs (c) r309 Johns la
 --Robt (c) asst film opr Carver Theatre r413 E Bright
 --Robt E (Viola R; Sheppard's Whse) h700 Nelson
 --Viola R Mrs (Sheppard's Whse) h700 Nelson
 --Willie Mrs r600 E Gordon
 --Zelphora Mrs (c) prsr Kinston Tob h1210 Desmond

ALBRITTON'S FUNERAL HOME

FUNERAL DIRECTORS

AMBULANCE SERVICE

ALBRITTON'S MUTUAL BURIAL ASSOCIATION

Office Tel. 2134

500 E. BLOUNT

Residence Tel. 3649

FOSTER REALTY Co., Inc.

REAL
 ESTATE

RENTALS

INSURANCE

113
 E. North St.

PHONE
 3563

JOHN S. MARTIN CO.

Wholesale
 Distributors
 PACKING
 HOUSE
 PRODUCTS

419
 N. Heritage
 Street

PHONE
 2153

ERSKINE JEWELERS

OF
KINSTON INC.

—
Diamonds

•
Watches

•
Silverware

—
Watch
and
Jewelry
Repair

—
110 N. Queen

PHONE
3706

B. W. CANADY & SON

GENERAL HARDWARE

China, Silverware, Household Furnishings : Paints and Sporting Goods

135 NORTH QUEEN

DIAL 2337

Sheppard's Warehouse (Robt E Jas T and Mrs Viola R Sheppard Aulbert Erannon (Statesboro Ga)) W Bright cor S Heritage and US Hwy 258 RD 4

Sherman J Floyd (Johnson-Sherman) r Goldsboro N C
Sherrod Abe (c; Hannah P) restr 210 E North h305 N Independent
--Vallie (c) r305 N Independent

Shields Jane (wid Lynn) antiques 1201 W Lenoir av h do
Shimer Chas R jr (Margt J; United Surplus; Waste Paper Co) h608 Edwards av

--Eugenia H (wid Chas R) h201 W Peyton

--John (United Surplus) r201 W Peyton av

Shipman Harry G (Fern T) band dir Grainger Elem Sch h rear 805 Fairfield av

Shivar F B Agency (Frank B Shivar) ins 503 N Queen

SHIVAR FRANK B (MABEL B; F B SHIVAR AGENCY), GENERAL AGENT WASHINGTON NATIONAL INSURANCE CO, HOSPITALIZATION, HEALTH and ACCIDENT, KINSTON HOTEL BLDG 503 N QUEEN, TEL 5032, r812 E GORDON, TEL 4594 (See page 67 Buyers' Guide)

--John P (Zelma L) driver Bright Belt Mtr Lines h208½ E Washington

--Mabel B Mrs nurse Parrott Mem Hosp r812 E Gordon

Shorkey Ray H (Ruby G) mach Johnson Automotive h rear 207 E Caswell

Shortt Amanda (c; wid Wm) h411 E Blount

--Florida E Mrs (c; Florida's Beauty Salon) h404 E Blount

MATHIS MOTOR CO.

LINCOLN and MERCURY

SALES and SERVICE

W. Bright cor S. Heritage

Tel. 4178

Shotwell Bunnie J twstr Glen Raven Mills

--Jos D (Mary D) tex wkr Glen Raven Mills r112 E Blount

--Wallace J twstr Glen Raven Mills r113 E King

Showers Lila (c) studt r4g Mitchell Wooten cts

Shuler Mary P tchr Grainger Elem Sch r300 Rhodes av

Shute John W (Kath T) h313 E Peyton av

Sides Helen Mrs r314 E Caswell

SIDNEY'S (SIDNEY KANTER), DEPARTMENT STORE, LEE UNIFORMS, SWEET-ORR WORK CLOTHES, ENDICOTT-JOHNSON SHOES, VENETIAN BLINDS, AWNINGS, TRUCK COVERS 127-29 W NORTH, TEL 2905 (See page 40 Buyers' Guide)

SIMKO SEBASTIAN S A REV, PASTOR OUR LADY of the ATONE-MENT MISSION, h N ADKIN cor E WASHINGTON av, TEL 3684

Simmons A M (c) lab r109 W Shine

--Alvin (c) waiter Beech's Soda Shop & Grill r1005 Macon

--Annie (wid Charlton B) h503 N McLewean

--Becton delmn Baker Furn r Grifton N C

--C Bruce (Martha M) gro 100 N Orion h do

--Cassie nurse 906 E Caswell h do

--Cattie T (wid Geo F) h504 N Heritage

--Charlie (c) driver Hooker Bros rRD 1

--Claude (c; Jessie M) pkr Kinston Shirt h632 E Lenoir av

--Clyde G (Mildred C) sec-treas Woodmen of the World Hollywood Camp No 46 h403 Cox av

NEUSE SAND COMPANY

Sand • Crushed Stone • Ready-Mixed Concrete

TELEPHONE 3463

MABE and JONES PRINTING CO.

JOB
PRINTING

•
CARDS

•
LETTER-
HEADS

•
HANDBILLS

•
902 E. Gordon

PHONE
5328

FIRST-CITIZENS BANK AND TRUST COMPANY

Member Federal Deposit Insurance Corp.

COMPLETE BANKING SERVICE

Simmons

- Clyde G jr entertainer h403 Cox av
- David L (c) brklyr E R Smith r209 S East
- Dixie (c) r505 Harvey
- Duffie (c; Hannah) lab h505 Sampson la
- Elma electn Kinston Elec r825 Chestnut
- Elvira (c; wid Harvey; Elvira's Beauty Shop) h504 E Blount
- Emma Mrs (c) h805 Macon
- Emmett W (c; Mary) driver C W Howard & Co h1213 Macon
- Essie S Mrs slswn Brody's h1306 Howard
- Estelle (c; wid Roy) h514 Oak
- Geo M (Betty J) carp Geo DuBose Genl Contr h1002 Westover av
- Gertrude E Mrs smstrs Kinston Shirt h300 E Caswell
- Isaiah (c; Martha) block hndlr Smith Concrete Products h512 Oak
- Jas E (c; Thelma) driver Lenoir Cab h14f Mitchell Wooten cts
- Jessie M Mrs (c) prsr Kinston Shirt h632 E Lenoir av
- John (c; Ora L) farmer h411 E Washington av
- John H (c; Kath) shoe repr h716 Tower Hill rd
- Jos (c; Annie L) driver C W Howard & Co h551 Quinerly
- LaRoque (c) emp Willis Hines Lbr
- Larry H (c; Dorothy M) lab Neuse Sand h Broadway
- Lemuel J (Essie S) carrier P O h1306 Howard
- Louise E (c) emp L B Jenkins Tob r514 Oak
- Lynn (c; Beatrice D) studt r Broadway

STADIEM INSURANCE, INC.

DIVIDENDS TO POLICYHOLDERS

—Since 1934—

128 W. GORDON

PHONE 2177

- Mahdeen (c) r551 Quinerly
- Mary E (c) r319 E North
- Mary E (c; wid John H) maid h319 E North
- Mutt (c) lab r315 Lincoln
- Myrtle (wid Clyde W) h203 Glenwood av
- Ossie O (c) lab Camp Lejeune r514 Oak
- Roark (c; Eliz) delmn B W Canady & Son h1005 Macon
- Robt (c) lab N C Products h702 Lincoln
- Robt E (Irelean K) dist rep WOW Life Ins h401 Cox av
- Roscoe (c; Evelyn) lab h rear 105 W Spring Hill
- Rossie (c) porter Montgy-Ward h506 Bynum la
- Teaner Mrs (c; wid Larry) h Broadway
- Thelma Mrs (c) prsr Kinston Sbirt h14f Mitchell Wooten cts
- Virgil M (c) r319 E North
- Walter C (Gertrude E) steward Moose Club h300 E Caswell
- Wm (c; Polly) lab h520 Cotton la
- Wm F (c; Maggie) h1202 Macon
- Willie (c) hlpr Caro Dairies
- Willie (c) lab Ten County Grain
- Simms Charlie (c; Lydia A) lab r402 E Blount
- Simon Bright Homes Marvin B Spence mgr E Bright
- Ellis (Elsie W; The Pickwick) h1300 College
- Jos (Rebecca M) slsmn h507 W Vernon av



SPENCE SALES CO., INC.

SALES • REPAIRS • PARTS

129 W. Blount

Tel. 3712

507 E. GORDON

J. W. CAREY

TEL. 4645

507 E. GORDON

MOBILOL



MOBILGAS

"The Sign of Friendly Service"

CAREY-PERRY OIL CO., INC.

TEL. 4683

BAKER FURNITURE COMPANYKelvinator Refrigerators • RCA and Zenith Radios
Thor Washers101-105 S. Queen Complete Home Furnishings
808 W. Vernon Ave.Tel. 4034
Tel. 3801

Simon

- Mary Mrs h704 Rhem
- Simpson Jas M (Claire S) assoc John J Rowland h610 Mitchell
- Sims Jas A brklyr Kirby D Hawkins r324 W Washington
- SINCLAIR REFINING CO, JESSE J FIELDS and JAMES W WARD**
AGENTS, E SHINE at A&ECRR, TEL 4101
- Sindrewick Mieczslaw tailor Perry's Dry Cln r RD 1
- Singles Gertie (c) emp Kinston Tob r818 Thomas
- Louise (c) r306 W North
- Nancy (c) emp Kinston Tob h306 W North
- Singletonary Esther C (wid John L) r1102 W Vernon av
- Singleton Clifton emp Paul Dunn r117 S Adkin
- D Robt (Sandra M) lab Smith Concrete Products h111 S Adkin
- Floyd (Pauline B) sht mtl wkr Holton & Wooten h315 E Washington av
- Herbert W (Margt P) crdr Glen Raven Mills h129 S Adkin
- Mamie (wid David) h117 S Adkin
- Margt P Mrs spnr Glen Raven Mills h129 S Adkin
- Sandra M Mrs mach opr Old Dominion Box h111 S Adkin
- Sissel Geo W (Virginia E) city police h602 Rhem
- Sissell Virginia E Mrs cash New Dixie Cafe h602 Rhem
- Sitterson Gladys M (wid Simon C) h1100 N Queen
- Simon C jr (Frances C) CPA 104 E Gordon h1101 W Highland av
- Skinner Duffy (c; Mamie) lab Leco Feed Mills h629 Oak
- Duffy jr (c) emp Jackson Mills r629 Oak

A. B. HUFF ENTERPRISES

PARAMOUNT • CAROLINA • OASIS

Motion Picture Theaters

MAIN OFFICE (Carolina Theater) 121 N. QUEEN—PHONE 3317

- E Guy jr (Sarah C) mech Massey Mtr h707 Walston av
- Ernest L (Hattie M; Skinner's Firestone Store) h410 E Gordon
- Evelyn (c) r658 Minerva
- Geo E dept mgr Std Drug r114 S Orion
- SKINNER GEORGE T (ALMA P; MIDYETTE HARDWARE CO), h1217**
VIRGINIA av, TEL 2380
- Helene atndt Caswell Training Sch r do
- Jack (Hazel G; Skinner's Firestone Store) h406 E Gordon
- Joe (c) emp Willis Hines Lbr
- John (Hattie M) driver Union Cab h116 S Tiffany
- Nadine Mrs tex wkr Glen Raven Mills r114 S Orion
- Norman (c) servmn Humphrey Tire
- Sarah C Mrs nurse Mem Genl Hosp h707 Wallston av
- Wm E (Nadine) wndr Glen Raven Mills r114 S Orion
- Zeb V (Ella) h114 S Orion
- Skinner's Firestone Store (Ernest L and Jack Skinner) auto accessories
115 N Queen
- Small Chris (Lula D) driver Tidewater Transit h403 1st RD 4
- David (c; Cora) logger Phillip Hines h511 Williams la
- Deford (c) studt r511 Williams la
- Fannie r1105 Hooker
- Henry D hlpr Carrow Buick r RD 4
- Mildred (c) h517 Williams la

PRESSLEY'S

LAUNDRY & DRY CLEANERS

HAPPY SNAPPY SERVICE — CITY WIDE DELIVERY

215 E. Lenoir Av.

Tel. 4565

LaROQUE & HEWITT
INSURANCE AND REAL ESTATE

DIAL 3337

106 W. GORDON STREET

TYNDALL-WOOD-JARMAN**FUNERAL HOME****AMBULANCE SERVICE**

126 E. Gordon Cor. N. McLewean

Dial 6143

Small

- Sylvester r403 1st RD 4
- Smart & Thrifty Dresses Inc Mrs Frances M Bollet mgr women's clo
112 N Queen
- Smathers Kath P Mrs ofc sec City Schs r106 E Grainger av
- Smith A Louise Mrs chkr A & P h1507 Pollock
- Alice hsekpr Mrs Nell C Thompson r505 E Blount
- Alice P acting supt County Welfare Dept r307 W Lenoir av
- Allene Mrs (c) picker E V Wehh & Co r505 E Blount
- Amy P Mrs ofc wkr Caro T & T h101 E Vernon av
- Annie H (wid Dudley R) r1402 McAdoo
- Annie K (wid Claude F) h307 E Vernon av
- Annie L smstrs North Caro Shirt r208 N East
- Arth (c; Geneva) r1012 University
- Australia (c) studt r200 Lincoln
- Bernice R Mrs slswn Penney's h608 Rhem
- Bertha Mrs r819 Waters
- Betty Mrs studt h213½ W Lenoir av
- Betty L Mrs hkpr Neuse Distributing h414 E Vernon av
- Bill (Gertrude R) formn Kinston Toh h515 N Queen
- Billy H (Grace B) driver Frosty Morn Meats r510 E Caswell
- Blanche M Mrs spnr Glen Raven Mills r317 E Washington av
- C Kersey (Cath M) pres Smith Concrete Products and Smith Vault
h811 College

Weeks Motor Co.

CHRYSLER — PLYMOUTH



222 W. NORTH STREET

PHONE 5145

- Carrie C (wid Herman) h208 E King
- Chas W (Nina R) electn h705 Jones av
- Charlie (c) driver Harvey's h706 S East
- Chester R mason hlpr K Housing Corp
- Clarence (c) lab Geo DuBose Genl Contr r RD 1
- Claude mech Dew Drop Inn Garage h314 S Heritage
- Claude E slsmn Tyndall Seed Feed & Sup r RD 1
- SMITH CONCRETE PRODUCTS INC, C KERSEY SMITH PRES, LEO H HARVEY V-PRES, MRS MABEL E HARGETT SEC-TREAS, VITA-LITE PRODUCTS NEW BERN rd, (HWY NO 70), RD 3, TEL 3412**
(See page 33 Buyers' Guide)
- D Ray jr (Romalda M) clk P O h706 Mitchell
- Danl (c; Annie) lab h520 Harvey
- Doris clk Park View Pharm r Grifton N C
- Doris G slswn Foxman's r1602 W Washington av
- Dorothy W hkpr Home Fed Sav & Loan Assn r1316 Holman
- SMITH-DOUGLASS CO INC, R B DOUGLASS PRES, W F POWERS SEC, E BRUTON PEACOCK LOCAL MGR, MAKERS OF FINER FERTILIZERS for the SOUTH END W BRIGHT, TEL 3142**
- Durwood F meter rdr City Water & Light Dept r319 E Blount
- SMITH E R (EDDIE R SMITH), GENERAL CONTRACTORS, RESIDENTIAL, COMMERCIAL and INDUSTRIAL 702 N HERITAGE, TEL 5423** (See page 37 Buyers' Guide)

W. C. Quinn Plumbing & Heating Co.

Plumbing Supplies
Pumps and Water
Systems

Contractors

Heating Equipment
•
Hot Water Heaters

107 E. GORDON

TEL. 4503

101 N. QUEEN



COMMERCIAL NATIONAL BANK

OF KINSTON

THE HOME OWNED BANK



TEL. 3148

COLLEGE STREET PHARMACY

Your Neighborhood Drug Store

Filling Prescriptions Is the Most Important Part of Our Business
Our Antioxina and Serums Under Continuous Refrigeration

1007 COLLEGE

DIAL 4166 OR 4167

- SMITH EDDIE R (MARTHA E; E R SMITH), h507 WILSON av
 --Edw (Lucy) gro U S Hwy 258 RD 4 h do
 --Edw F (c) interviewer SESC r526 Lincoln
 --Edw H (Ruthie L) atndt Caswell Training Sch r do
 --Edith K Mrs wndr Glen Raven Mills r711 Manning
 --Eleanor H studt r103 W Highland av
 --Eleanor H Mrs exec sec County Tuberculosis Assn h103 W Highland
 --Eliz (c) maid r423 E Blount
 --Eliz (c; wid John) tob wkr Kinston Tob h1162 Hadley
 --Eliz M (wid Stanley F) ofc clk Export Leaf Tob r1003 Mitchell
 --Ellie mach opr Lenoir Shirt r814 E Caswell
 --Emanuel (c; Lillian) h505 E Blount
 --Erma L Mrs (c) tchr County Schs h1006 University
 --Ernest P radio repr 303 Cox av r do
 --Ethel Mrs slswn Efird's h213 E Caswell
 --Ethel S Mrs emp Kinston Shirt h109 Okeh RD 4
 --Eug E (Mary) restr and gro Richland hwy h305 Woodlawn dr
 --Fannie (wid Robt) h112 S Trianon
 --Fannie D (wid Isaac) r1015 E King
 --Flora D Mrs slswn Efird's
 --Floyd A (Bernice R) serv sta 200 W Vernon av h608 Rhem
 --Floyd A jr USAF r608 Rhem
 --Forrest H (Margt P) pres Smith's Htg h211 E Peyton av
 --Frances opr Klip & Kurl Beauty Shoppe h112 E Lenoir av

LLOYD HUMPHREY

TRUCKING SERVICE • SAND and GRAVEL

104 BUCHAN AVENUE
Formerly Railroad St.

DIAL 2912

- Frank J (c) lab Leco Feed Mills r RD 2
 --Fred A hlpr Gray & Oglesby r RD 4
 SMITH FURNITURE CO (ROLAND J SMITH), FURNITURE, STOVES,
 MATTRESSES, COMPLETE LINE HOUSEHOLD FURNISHINGS,
 RUGS, RADIOS and SUPPLIES 311 N HERITAGE, TEL 5459 (See
 page 59 Buyers' Guide)
 --Geo (c; Francis P) lab Geo Carter Tile h304 N North
 --Geo (c; Amanda) porter Hotel Kinston h809 Macon
 --Geo N (Blanche W) guard State Prison Camp No 207 h4a Simon Bright
 Homes
 --Gerald L USA r814 E Caswell
 --Gerald W (Eula B) tobacco buyer h1607 W Vernon av
 --Gertie M sten Smith's Htg r806 E Caswell
 --Gibson T (Beatrice) mech Jenkins-Jones Mtr h108 W Bright
 --Glennie slswn Mayfair Shop
 --Glennie Mrs atndt Caswell Training Sch r do
 --Glennie M Mrs (c) maid Kinston Hotel r901 Chestnut
 --Grace B Mrs emp Glen Raven Mills r510 E Caswell
 --Grace S Mrs nurse Parrott Mem Hosp r RD 4
 --Grover C (Della R) mech E L Scott Roofing h307 E Caswell
 --Hammond (M Marguerite) slsmn Caro Dairies r710 Pollock
 --Harry (Ethel) driver Wooten-Hollowell Oil h213 E Caswell
 --Hattie Mrs chkr Pressly's Lndry & Dry Clns h1501 Hyman av
 --Hayes (c; Daisy) reprmn Quinn & Miller h514 Thompson

SANITARY LAUNDRY
AND
DRY CLEANERS
HAT CLEANING AND REBLOCKING

TEL. 3193

210 S. QUEEN

KINSTON LAUNDRY CO.
DRY CLEANERS • RUG CLEANERS
"Fifty Years Experience"

TEL. 2294

208 W. GORDON

Oettinger Bros
ESTABLISHED 1876
Good Furniture for Good Homes

109 E. Caswell
104 S. Queen

Telephone 3159



105 E. NORTH

Est. 1914

DIAL 3135

Smith

- Hazel waitress Taylor's Lunch r RD 3
- Hazel Mrs bkpr Evans Constr r201 W Peyton av
- Helen P Mrs r308 W Blount
- Herbert driver Red Bird Taxi r1607 W Vernon av
- Herbert W (Betty L) driver h414 E Vernon av
- Hilda Beauty Salon (Hilda S, and Garland L Duke) 107 E King
- Horace M (Lillian I) lab Frosty Morn Meats r1007 E King
- Hubert (c; Glennie M) driver Holton-Wooten r901 Chestnut
- Hubert C (Ellie J) carp Evans Constn h814 E Caswell
- Hubert C jr USA r814 E Caswell
- Ida M (c) r619 Fields
- Ida (wid Alton) h109 N Tiffany
- Ira clk Melvin Fordham's Serv Sta r202 Okeh RD 4
- Isaac (c) lab Evans Constn
- J Fredk (Betty) v-pres Smith's Htg h213½ W Lenoir av
- Jas meat ctr G Harold Flynn r RD 4
- Jas (Oleta) slsmn Ford Mtr h202 Okeh RD 4
- Jas E (Ethel M) meat ctr Colonial Stores h209 W 1st av RD 4
- Jas G slsmn Dainty Maid Bakery r319 E Blount
- Jas H driver Frosty Morn Meats r Grifton N C
- Jerry M sec-treas Mallard-Griffin
- Jesse H slsmn Montgy-Ward r Grifton N C
- Jesse L (c) delmn Baker Furn r Dover N C

PULLY'S BARBECUE

FRESH DAILY
SEAFOODS IN SEASON • STEAMED OYSTERS

WE DELIVER

307-9 N. HERITAGE

TELEPHONE 3981

- Jesse O (Lottie L) carp E R Smith h208 Vance
- Jessie R studt r902 College
- Jethro (c) lab TWP h112 W South
- Jimmie Q (c) lab Ten County Grain r RD 4
- John E (Gladys) mgr Jenkins Farms h1210 N Independent
- John G slsmn Dainty Maid Bakery r208 E King
- John P dairy wkr Caswell Training Sch r do
- John T (c) driver Kinston Whol Gro r RD 2
- Jonas (c) lab G W Carter Tile r801 Lincoln
- Jos D carp hlpr E R Smith r214 E Bright
- Jos M (Edith) barber Rodney S Swinson h207 New
- Josie Mrs (c) cook h403 N Orion
- Joyce studt r402 Park av
- Julia Mrs turner North Carol Shirt r709½ E Caswell
- L O (Pearl) watch repr Lenoir Drug h112 S Independent apt 1
- Lafayette (Lottie M) slsmn Brody's h702 Jones av
- Leamon (c; Fleta) lab h619 Fields
- Lee F r505 Manning
- Leroy (Eunice) carp h305 Holly la
- Lewis H (Ethel S) emp Gwaltney Packing h109 Okeh r RD 4
- Lila lndrs Caswell Training Sch r do
- Lillie R tchr J H Sampson Elem Sch r1214 Macon
- Lloyd mech E L Scott Roofing r RD 1

JOHN H. CARTER CO.**"Every Office Need"****109 East North Street****Phone 3133**

Johnson Automotive Inc.



—:—
WHOLESALE
AUTO PARTS

—:—
ENGINE
REBUILDERS

—:—
COMPLETE
SHOP
SERVICE

—:—
218-220
W. North St.
Phone
2467

W. A. TURNER

PLUMBING

REPAIR
SERVICE

•
CONTRACTORS

•
SUPPLIES

•
215 Vance

Phone
4523

FRED C. GARDNER

CONTRACTOR *and* BUILDER

6 Loftin Bldg. 123 E. Gordon

Tel. 4712

Smith

- Lois tchr Harvey Elem Sch r307 E Vernon av
- Lois Mrs child welfare wkr County Welfare Dept r RD 4
- Lottie L Mrs mach opr North Carol Shirt h208 Vance
- Lottie M Mrs hkpr Evans Consn Co h702 Jones av
- Louis G r112 S McDaniel
- Luby (c; Rosa L) hlpr Hines Ice h525 Sasser
- Lucindia Mrs (c) r166 Mitchell Wooten cts
- Mamie W (c; wid John) tchr J H Sampson Elem Sch h305 E North
- Margt A Mrs emp Kinston Shirt r703 E Bright
- Margt P Mrs sec-treas Smith's Htg h211 E Peyton av
- Mark N member County Bd of Comnrs r Deep Run N C
- Martha B (wid Benj) r703 Ahcott
- Mary r313 E Caswell
- Matthew (c) lah r306 S Davis
- Melissa (wid Gaston F) r602 Chestnut
- Mercer H Mrs ofc nurse Drs Horase M Dalton & Jas C Peele h807 Westover av
- Nathl (c; Letha) mech Massey Mtr h1164 Hadley
- Nathl (c; Cora) mech Copeland Sup h113 Charity al
- Nellie (c) toh wkr Kinston Toh r1162 Hadley
- Nelma clk J E Hood & Co r801 N McLewean av
- Norman F (Margt W) hrklyr Fred Gardner h310 E Capitola av
- Odus slsmn Coca-Cola

H. H. Mc COY CO.

Wholesale Distributors

GROCERIES — ROBINHOOD — HARDWARE — FLOUR

400 N. Queen St.

Phone 4105

- Ottie M (wid Henry J) wndr Glen Raven Mills h505 Manning
- Patsy tchr Grainger Hi Sch r1204 N Queen
- Pauline Mrs clk Turner's Dry Clns h402 Park av
- Pearlie D (c; Erma L) lah h1006 University
- Preston S (Annie) mech Barnes & Cox Mtr h408 E Vernon av
- Quincy A jr (Rita H) elec contr 1509 Hyman av h do
- Ralph (Mercer H) studt h807 Westover av
- Ralph C (Mary) clk h111 W Grainger av
- Ray W (Louise) filling sta E Highland av h Old Snow Hill rd (RD 2)
- Raymond (Lorraine) driver Jewel Tea h703 W Lenoir av
- Raymond B hkpr Hines Bros Lbr h902 College
- Rebecca J (wid John W) r1406 Rhem
- Roht L (c; Alice) studt r505 E Blount
- Roland J (AnnaB; Smith Furn) h110 E Vernon av
- Roland K (A Louise) agt Sou Life Ins h1507 Pollock
- Rosa L Mrs (c) pkr L B Jenkins Toh h525 Sasser
- Roy E (c; Helen R) atndt Nohles Ezzo Serv h702 Harvey
- Roy E (Marion T) plmh Plumber Daniels r600 Rhem
- Russell (Marie M) hrklyr h200 S East
- Ruthie L Mrs atndt Caswell Training Sch r do
- Sadie (c) maid h209 S East
- Sallie (c) cook r809 Tower Hill rd
- Sam E (Pauline; Turner's Dry Cln) h402 Park av

HARDY'S RADIO SERVICE

Service on All Makes and Models

ELECTRICAL APPLIANCES

REPAIRS

302 S. QUEEN

TEL. 4675



FERRERELL
MOTOR CO.

410 N. HERITAGE
DIAL 3214



SALES

L. C. FERRERELL CO.
FARM SUPPLIES

408 N. HERITAGE
MASSEY-HARRIS FARM TRACTORS
TEL. 4341

F P R A S B E R R Y

INSURANCE

OF ALL KINDS

LOFTIN BLDG. 123 E. GORDON

DIAL 3570

Smith

- Saml (Nancy D) r806 E Caswell
- Sarah (c) maid h308 N Trianon
- Susan (c) r702 Harvey
- Susan J (wid Ashton) h307 W Lenoir av
- Sylvester (c) emp Willis Hines Lbr
- Tate slsmn Brody's
- Tempie dental asst Dr Paul L Munselle h308½ E Washington av
- Theo (Pearl H) wtch repr 129 S Queen r208 E King
- Thos L (c; Allene) lab E V Webb & Co r505 E Blount
- Vault Co c Kersey Smith pres Leo H Harvey v-pres Mrs Mabel E Hargett sec-treas New Bern rd RD 3
- Venola W (wid Larry W) ofc sec Dixie Leaf Tob h1316 Holman
- Violet (c) tchr P S r1214 Macon
- Virgial L (c) tchr Adkin High Sch r1006 University
- Walter H eng aide State Hwy & PWC r Pink Hill N C
- Wayne M (Lillian E) driver Kinston Transit r RD 1
- Wilbert K mech Johnson-Sherman
- Wilbur B (Hattie) serv mn Orkin Exterminating h1501 Hyman av
- Wiley (c) lab r407 Brooks al
- Wm (c; Laura) lab h405 New York av
- Wm B lab Frosty Morn Meats r Deep Run N C
- Wm C (c) lab Geo DuBose Genl Contr
- Wm H (c) hlpr Copeland Sup r110 Loftin la

ERVINE ELECTRIC CO.

CONTRACTORS

RADIANT GLASS HEAT

ROBOT GARAGE DOORS

RESIDENTIAL

COMMERCIAL

809 Rhem

Phone 4491

- Willie J (c; Rosa) serv mn Lenoir Tire h612 E Vernon av
 - Wilson (c) pkr Frosty Morn Meats r518 Harvey
 - Woodrow (Maybell S) carp h U S Hwy 258 RD 4
 - Zebulon V confr 600 E Bright h303 Cox av
- SMITH'S HEATING INCORPORATED, FORREST H SMITH PRES,**
MANUFACTURERS of SMITH'S THE ORIGINAL and FIRST
SUCCESSFUL OIL BURNING TOBACCO CURERS and OIL BURNING
HEATING EQUIPMENT PARK av cor HADLEY, TEL 4471

Smithwick Geo pntr r110 W Caswell

--Geo (Mary E) wtchmn h826 Chestnut

--Paul J logger John T Garner r107 S Adkin

Smizer Harold E (Mary E) USMC h205 W Washington av

Smutney Anthony J (Virginia l) carp Evans Constrn h rear 604 Terminal

Snyder Bennie (Lena F; Snyder's Shoe Shop) h706 Perry

Snyder's Shoe Shop (Bennie Snyder) reprs 327 N Queen

Solomon Alberta (c) r619 E Washington av

--Annie (c) r106 S Heritage

--Annie (c; wid Henry) r670 Minerva

--Elijah (c; Sara J) porter Tyndall Seed Feed & Sup h507 E Washington

--Elijah jr (c; Wilhelmina W) studt h9e Mitchell Wooten cts

--Henry F (c) hlpr Coca-Cola r627 E Washington av

--John (c; Josephine l) r406 Abana

--Lemuel (c; Bettie K) emp Willis Hines Lbr h627 E Washington av

RANDOLPH'S FLORIST

Say it with Flowers™

708 W. VERNON AVE.

DIAL 4850

GARNERS FUNERAL HOME

AMBULANCE
SERVICE

"A
Garner's
Ambulance
Is
White"

512 N. Queen

Dial
2124

TOBIE'S GARAGE

GENERAL
AUTO
REPAIRS

SERVICE
ON
ALL
MAKES

428
E. LENOIR AV.

PHONE
5493

CONNOR'S AUTO SERVICE



Body
Repairs

Painting

General
Repairs

WRECKER
SERVICE

DAY & NIGHT

PHONES
Day 5011
Night 5171

205 W. Caswell

LENOIR COUNTY NEWS

A Better County Through Improved Farm Practices

JACK RIDER, Editor and Publisher

114 W. KING

PHONE 5415

Solomon

- Otha L (c; Clementine) shoe repr h1305 Desmond
- Sarah J Mrs (c) stemmer Kinston Tob h507 E Washington av
- Wm (c) studt h302½ N Independent

SOMERS WM F (VIRGINIA B), LESSEE-MGR HOTEL KINSTON,
h HOTEL KINSTON 503 N QUEEN, TEL 5072

- South Queen Bakery (c; Wm E Brock) 409 S Queen
- Queen Beauty Shop (c; David Stadiem) 405 S Queen
- Queen Seafood Market (Arth King Hubert Heath) 527 S Queen
- Queen Service Station (Elliott S Russell Julian W Hassell) 501 S Queen

Southerland see also Sutherland

- Doris studt r1506 W Washington av
- Geraldine (c) maid r500 Fields
- Gordon (Julia K) carp h1506 W Washington av
- Julia K Mrs mach opr Kinston Shirt h1506 W Washington av
- Southern Calvin (c; Sylvia) studt r116 E Shine
- Chick Co (Clinton T Flowers) 206 W North
- Life Insurance Co Herbert Hardy mgr 104½ S Queen
- Willard Z (Margt E) food broker 300 Frances pl h do
- Southhall Wm F (Rowena E) storekpr U S Gov h216 E Peyton av
- Sowers Eunice F slswn Nachamson's r415 E Vernon av
- Garland A (Martha E; Sowers' Sea Food Mkt) h415 E Vernon av

NORMAN BROS.

CONTRACTORS

307 Cox Ave.
Phone 4849

1405 Holman St.
Phone 2712

- PAINTING
- PAPERING
- FLOOR FINISHING

- J Edw (Maggie P) cabtmkr Dawson Mfg h213 E Washington av
- Sowers' Sea Food Market (Garland A Sowers) 305 N Heritage and 513 N Independent

Space Willie B (c) maid r1304 E Shine

Spann Wm A (Cora H) h608 N Independent

Sparks Carrie W Mrs opr W U Teleg h620 Terminal

--Morris K (Carrie W) slsmn Lance Inc h620 Terminal

Sparrow Albert C (Marie P) countermn The Sportsman h1016 E Bright

--Anna Mrs (The Ferris Wheel) r RD 1

--Anna T (wid Lewis) h500 W Blount

--Chas M (Helen C) slsmn Am Bakeries h516 N McLewean

--Clara E Mrs slswn Penney's r310 S Adkin

--D A jr (Bernice) constn wkr Caswell Training Sch r702 E Shine

--Don C (Doris M) mgr The Sportsman's h W Washington av extd RD 2

--Edw D photog 311 E Caswell r do

--Elvin r rear 702 W Vernon av

--Eug N lab City St Dept

--Fred B (Tessie R) real est 315 E Peyton av h do

--Fred L (Smithie M) carp P S West Constn r300 E Grainger av

--Furnie W (Marinda C) h311 E Caswell

--G Henry (Cora S) crdr Glen Raven Mills h118 S Adkin

--& Grant's Super Market (I Jay Sparrow jr Lyman P Grant) gros 201 S Adkin and 600 Chestnut

WEBB FUNERAL HOME

FUNERAL
DIRECTORS

24 HOUR
AMBULANCE
SERVICE

CHAPEL

403 E. Blount

PHONE
5166

TURNER ELECTRIC COMPANY

RESIDENTIAL — COMMERCIAL
WIRING — FIXTURES

702 N. HERITAGE

PHONE 5405

Whitfield's Jewelry Store

Keepsake
DIAMOND RINGS

ELGIN and HAMILTON
WATCHES

408 N. QUEEN ST.

TELEPHONE 2977

Sparrow

- H Herbert (Nettie S) crdr Glen Raven Mills h716 E Caswell
- Hardy (c) lab Smith-Douglass r302 E Bright
- I Jay jr (Lucille M; Sparrow & Grant's Super Mkt) h1001 E Caswell
- Ike J r1001 E Caswell
- Lester J (Jean; The Sportsman) h127 N Queen
- Lucille M Mrs trimmer Kinston Shirt h1001 E Caswell
- M Edwin (Clara) ins agt Coastal Plain Life Ins h310 S Adkin
- Marie chkr Kinston Lndry r1016 E Bright
- Nettie S Mrs crdr Glen Raven Mills h716 E Caswell
- Reuben r118 S Adkin
- Virgie slswn Nachamson's r1016 E Bright
- Walter W r1016 E Bright

Spear Annie B Mrs bkpr Spear & Son h117 E Peyton av

- Betty J Mrs nurse 1705 Dupree h do
- Charlie L (Betty J) slsmn Spear & Son h1705 Dupree
- Christopher (c; Julia) lab r207 N Independent
- Elbert W r806 Fairfield av
- Ella B (wid Chas E) r806 N Independent
- Herbert (Ruth S) dentist 102 E Caswell R1 h806 West rd
- R Jenelle studt r806 West rd
- Randolph D (Annie B; Spear & Son) h117 E Peyton av

GRADY'S SERVICE STATION

GAS — OIL — TIRE and BATTERY

SALES and SERVICE

STARTER GENERATOR BRAKE SERVICE

201 S. Queen opp. Courthouse

Phone 2879

SPEAR & SON (WM H and RANDOLPH D SPEAR), SPORTING GOODS, COLUMBIA BICYCLES, JOHNSON OUTBOARD MOTORS, LOCK and GUNSMITHS 408-410 N QUEEN, TEL 3596

- Wm H (Spear & Son) h117 E Peyton av
- Specks Guy (c; Mamie) lab h4b Mitchell Wooten cts
- Mamie Mrs (c) maid Union Bus Sta h4b Mitchell Wooten cts
- Speed Woodard D (wid Edw Y) h301 W Lenoir av
- Speight Balam (c) emp Willis Hines Lbr h703 Harvey
- J Edw carrier P O r318 E Blount
- J Horace (Estelle B) carp h107 W 1st av RD 4
- Jos E (Lola P) mtcemn Harvey's h318 E Blount
- Leamon (c; Pearl) grower Randolph's Florist h908 Tower Hill rd
- Lola P Mrs (Mrs Joe Speight's Sewing Rm) h318 E Blount
- Major (c; Edna B) gro 808 Lincoln h do
- Mamie (c; wid Arth) maid r705 Lincoln
- Mehalie maid r623 Lincoln
- Norwood P (c) studt r904 Tower Hill rd
- Robt (c) driver Globe Cab r313 Short
- Sudie Mrs (c) h313 Johns la
- Speight's Joe Mrs Sewing Room (Mrs Lola P Speight) drsmkr 124½ N Queen
- Spell Mitchell (c; Sylvia S) cook Louis Cafe h212 Mitchell
- Sylvia S Mrs (c) cook Mrs Fred Pully h212 Mitchell

**FUEL
OIL**

COLONIAL OIL CO., INC.

Yale Tires

Distributors
Pure Batteries

Auto Accessories

801 Minerva



Tel. 4033

**B
A
L
L
A
R
D
,
S
C
l
e
a
n
e
r
s**

**CASH
and
CARRY**

**PICK-UP
and
DELIVERY**

**PHONE
2548**

410 E. CASWELL

**J. A. MOORE
EQUIPMENT
CO.**

**Sanitary
Scales**

**R. C. Allen
Business
Machines**

**Commercial
Refrigeration**

**Office
Equipment**

804
Westover Ave.

**PHONE
5665**

LENOIR COAL COMPANY

DEPENDABLE COAL SERVICE

406 S. TRIANON

TEL. 2081



**JOHNSON-
HICKS
MOTOR CO.
INC.**

**You'll
Be
Ahead
With
Nash**

203 W. Blount

**PHONE
5262**

Speller Irene (c; wid Wm R) h119 W South
 --Jas (c; Grace) prsr Pressly's Lndry & Dry Clns h649 Quinerly
 Spellman Cicero (c) cook Pully's Barbecue r212 Mitchell
 --Pearlie (c) r916 Lincoln
 --Wm (c) lab Smith-Douglass r506 Williams la
 --Willie M (c) r106 Lincoln
 Spells Lila (c; wid Clifton) swpr L B Jenkins Tob h530 S Queen
 Spence Alma A (wid Herbert D) v-pres Spence Sls h1206 N Queen
 --Bernice (c) tchr J H Sampson Elem Sch r503 N Adkin
 --Bessie H Mrs h16j Simon Bright Homes
 --Chas USA r16j Simon Bright Homes
 --Dock I with Spence Sls r U S Hwy 70 (RD 2)
 --Eunice Mrs waitress Carter & Southerland r807 E Calvin
 --Floyd jr (Lillie B) clk A & P r204 N Tiffany
 --Harold (Inez L) mech Connor's Body & Pnt Shop h301 E Peyton av
 --Herman W (Mary E; S & L Transfer) h308 Sherwood av
 --Horace L mech Jenkins-Jones Mtr r RD 4
 --Inez L Mrs mach opr Lenoir Shirt h301 E Peyton av
 --Ira B lab City St Dept r823 Chestnut
 --Jas hlpr Kinston Elec
 --Johnnie M Mrs slswn Brody's h202 W 1st av RD 4
 --Jos F jr chkr A & P r204 N Tiffany
 --Julia tchr Harvey Elem Sch r900 Rhem
 --Lyrl M (wid Sam) mobile book lbrn Kinston Public Library h900 Rhem

MALLARD-GRIFFIN, INC.

LUMBER • MILLWORK • BUILDING SUPPLIES

1405 W. Washington Ave.

Tel. 2250

--Marvin B (Mary L) mgr Simon Bright Homes h U S Hwy 70 RD 2
 --Pauline clk Std Drug r117 E Caswell
 --Reynold P (Lois S) pres Spence Sls and USN h1207 Pollock
**SPENCE SALES CO INC, REYNOLD P SPENCE PRES, A A SPENCE
 V-PRES, SAML L SPENCE SEC-TREAS-MGR, STUDEBAKER
 SALES and SERVICE, DEALERS FIRESTONE TIRES, WILLARD
 BATTERIES, GENERAL REPAIRING, BODY and FENDER WORK,
 AUTO PAINTING 129 W BLOUNT; TEL 3712 (See page 16 Buyers'
 Guide)**
 --Saml L (Eliz N) sec-treas-mgr Spence Sls h611 N Queen
 --Stanley O (Mildred V) baseball player h607 Abbott
 --Wm (Johnnie M) electn Green's Elec h202 W 1st av RD 4
 Spencer Alf (Lela M) h1701 W Vernon av (RD 2)
 --Cora Mrs (c) h323 Short
 --Eddie G (c) lab E R Smith r323 Short
 Spillers Hilton r412 College
 --Mary E Mrs slswn Pearson's r400 College
 Spillman Cicero (c) cook Pully's Barbecue
 Spilman Esther W (wid Bernard W) h604 N Queen
 Spivery Chas L (Gertrude C) mech Harvey Mtr h807 N Independent
 Sport Shop The Victor B Bowling mgr men's clo 314 N Queen
 Sportsman The (Lester J Sparrow) billiards 127 N Queen
 Springle Sallie G (wid Martin R) r1005 W Vernon av

**TEMPLE
DRUG
CO.**

PRESCRIPTIONS

•
**Elizabeth
Arden
Toiletries**

•
DELIVERY

**PHONE
4155**

Opposite P.O.
304 N. Queen

EROSLEY General Sales Co.

a FINE car

SALES — SERVICE
• PARTS •

DISTRIBUTORS

219 W. GORDON — PHONE 3096

GRADE
"A"
MILK

Carolina

ICE CREAM
for
All Occasions

800 W. VERNON AVE.

DAIRIES CORP.

DIAL 3713

Spruill Henry (c; Irene) lab Dixie Leaf Tob r721 Fields
 --Irene Mrs (c) maid Nachamson's r721 Fields
 --Saml (c; Arletha S) carp Frank Noble h603 N Adkin
 --Willie R (c) driver Smith-Douglass r1011 Chestnut
 Spur Distributing Co C H McGuffin mgr filling sta 427 N Queen
 Stadiem A Isaac (The Ladies Shop) h1313 McAdoo apt H3
 --Abe (Della; The Man's Store) h1313 McAdoo apt G2
 --David (Hilda G; H Stadiem; South Queen Beauty Shop) h216 E Gordon
 --Grace W Mrs treas Stadiem Ins h1313 McAdoo apt E2
 --H (Jacob E and David Stadiem) men's clo 124 N Queen
**STADIEM INSURANCE INC, M L STADIEM PRES-MGR, FRANK J
 BRENNAN V-PRES, PEARL M BUCK SEC, GRACE W STADIEM
 TREAS, GENERAL INSURANCE 128 W GORDON, TEL 2177 (See
 page 68 Buyers' Guide)**
 --Jacob E (Lois H; H Stadiem) h412 Rhodes av
 --Moses L (Grace W) pres-mgr Stadiem Ins h1313 McAdoo apt E2
 Stafford Wm C (Margt R) formn Kinston Tob h515 N Queen
 Stag The (Wm G Jones) billiards 405 N Queen
 Stallings Addie M (wid Harry) h607 W Lenoir av
 --Dalton atndt Mobil Serv Center r107 N Orion
 --Fred (c) lab r404 Dennis
 --Maybelle Mrs wndr Glen Raven Mills r312 S Trianon
 --Ruby slswn Rose's h215 W Lenoir av

DAINTY MAID BAKERY, INC.

THE HOME OF GOOD THINGS TO EAT
"DAINTY MAID BREAD"

200 N. HERITAGE

TEL. 3541

--Walter hlpr W C Quinn Plmb & Htg r107 N Orion
 --Willard C (Valera C) slsmn Dainty Maid Bakery h312 S Trianon
 --Wm C plmb W C Quinn Plmb & Htg r RD 4
 Stancell John R (Veterans Gro) r Clinton N C
**STANDARD DRUG CO (HENRY C SUDDRETH), OPERATORS STAND-
 ARD DRUG STORES, STORE NO 1, 216 N QUEEN, TEL 3122,
 STORE NO 2, 100 S QUEEN, TEL 3172 (See page 42 Buyers' Guide)**
 Stanford Eliz J Mrs asst supt of nurses Mem Genl Hosp r1006 N Queen
 --Kathlene T (wid R L) h112 E Peyton av
 --Margt r112 E Peyton av
 --Mary L Mrs (c) h406 E Blount
 --Ransom (c; Sadie L) jan First Bapt Ch h505 Knob
 --Wm G (Vesta M; Coastal Mtr Parts) h311 Frances pl
 Stanistow Palcat tailor H Stadiem h609 Chestnut
 Stanley Addie (wid John) mach opr Lenoir Shirt r Oriental av RD 2
 --Alvin K (Louise) city police h504 N Heritage
 --Bennie E (Mary F) carp Geo DuBose Genl Contr h401 W Washington
 --Chas H (c; Druzela C) auto reprs 703 Quinerly h do
 --Druzella C Mrs (c) tchr County Schs h703 Quinerly
 --Eliz (c; wid Amos) r636 E Lenoir av
 --Eoline Mrs clk Sparrow & Grant's Super Mkt h510 E Gordon
 --Gladys Mrs (c) h636 E Lenoir av
 --Ida T (wid Sargett) h402 E Vernon av

G. W. CARTER TILE CO.

TILE CONTRACTORS • TERRAZZO
MARBLE

502 E. VERNON AVE.

TEL. 3587

**WOOTEN
OIL
CO.**



GAS — OIL

BOTTLED
GAS

FUEL OIL

BATTERIES
TIRES

Serving
Farm and Home
550 Dennis
at E. Washington
Av.
Phone 3161

**BRADSHAW
WOODWORKING**

Co.

Manufacturers
of

- Cabinets
- Doors
- Cafe Booths
- Mantels

—
Store
Fixtures
Windows
and
Screens

—
RICHLANDS
ROAD

Phone 4621

UNION ELECTRIC CO.

Electrical Contractors
 WIRING SUPPLIES — LIGHTING FIXTURES
 ELECTRICAL APPLIANCES AND REPAIRS

DIAL 3964

429 N. QUEEN

**MITCHELL OIL CO.**

... DISTRIBUTORS ...

Gasoline - Lubricants - Fuel Oil

**FIRESTONE
 GOODRICH
 TIRES**

GOLDSBORO RCAD, HWY. 70-W

TELEPHONE 2118

Stanley

- Ira M mech Harvey Mtr h Oriental av RD 2
- John K (Kath H) bldg contr 1408 W Vernon av h1206 N Independent
- Jos (c) auto repr 207 N Adkin h do
- Julia H Mrs tchr Wheat Swamp Sch r501 Mitchell
- Lois Mrs bkpr White Swan Lndry & Clns r112 S Trianon
- Louise Mrs slswn Penney's h504 N Heritage
- Maude M (wid Harold D) slswn Co-Ed Shop h106 S McLewean
- Maybelle Mrs matron Caswell Training Sch r do
- Nannie H mach opr Lenoir Shirt r8a Simon Bright Homes
- Robt r110 S McDaniel
- Ruby L (c) tchr County Schs r207 N Adkin
- Wm F (Julia H; Central Serv Sta) r501 Mitchell
- Woodrow (Eoline) br mgr Sparrow & Grant's Super Mkt h510 E Gordon

Stansberry Eliz W Mrs mach opr North Carol Shirt r709 E Caswell

--Ralph D (Eliz W) USMC r709 E Caswell

Stansell Nell P (wid Connie M) ofc sec Wallace & Wallace h304 W Vernon av

Stanton John C (Mary H; West & Stanton Feed) h310 Wilson av

--Mary H Mrs tchr Grainger Elem Sch h310 Wilson av

Stapleford Alton plmb Stapleford Plmb r616 Terminal

--Lionel (Ruby A) plmb Stapleford Plmb r400 College

--Ruby A Mrs ofc sec Wm Coleman r400 College

**HUMPHREY TIRE CO.**

RECAPPING — BATTERIES

123 W. BLOUNT ST.

PHONE 3520

- Sallie H Mrs ofc sec W D Stapleford Plmb & Gas h1009 W Lenoir av
- Saml T (D Jeanette) slsmn Heilig-Levine h1109 W Lenoir av
- STAPLEFORD W D PLUMBING CO (W D STAPLEFORD), APEX WASHERS, PLUMBING FIXTURES cor W VERNON av and ABBOTT, OFFICE TEL 3292, RES TEL 4481**
- Wm D (Rosa B; W D Stapleford Plmb Co) h616 Terminal
- Wm D jr (Sallie H) plmb W D Stapleford Plmb h1009 W Lenoir av
- Staples Lila Mrs mach opr Kinston Shirt h1005 E King
- Stark M Louise r101 E Vernon av
- Nannie H (wid Frank) r410 W Lenoir av
- State Capitol Life Insurance Co Chas Z Lambert supt 123 E Gordon R9
- Theatre (Robt H Phillips Geo M Haddad) 310 S Queen
- Stateman Jean P Mrs (c) tchr County Schs h17a Mitchell Wooten cts
- Norman H (c; Jean P) slsmn h17a Mitchell Wooten cts
- Staten Eliz Mrs (c) h412 Sampson la
- John (c; Doris) studt h710 Harvey apt 4
- Laura M (c) r422 N Davis
- Zinnie M (c; wid Anthony) maid Dr Rachel Davis h422 N Davis
- Staton Dinah P Mrs (c) h410 S Heritage
- Pearlie M Mrs (c) maid r502 N Davis
- Susan (c; wid Wm W) h409 N Davis
- Van E jr (Treva R) formn Imperial Tob h416 N Mitchell
- Statton Nathl h503 Beasley

**Carlton's
Garage**

—
**SUN
 MOTOR
 TUNE-UPS**

—
**AUTO-LITE
 and
 DELCO
 REMY**

—
**SERVICE
 and
 PARTS**

—
 308
 Mitchell St.

**PHONE
 5484**

**Kinston Milling Co.**

Buyers of All Kinds of Grains

 Manufacturers of
 Livestock and Poultry Feed

105 S. TIFFANY

TEL. 2594

C. OETTINGER, INC.

INSURANCE

Auto

Fire

Bonds

114 E. GORDON ST.

TEL. 3882

Statton

--Rhoda (c) r503 Beasley

Steelman Barbara L studt r608 Pollock

--Harold M (Beulah M) trav slsmn Peasles-Gaulbert h608 Pollock

Steen Sandra W Mrs studt r134 S Adkin

Steinert John C (Anne J) agt United Life & Accident Ins h1405 Rhem

Stellie Rosa (c; wid Lewis) h714 Oak

Stephens see also Stevens

--Chas L Rev (c; Lucille P) pastor StJames AME Ch h402 E Shine

--Chas W (c) lab r402 E Shine

--Cleo (c) maid r120 Loftin la

--Eug (c; Eva E) emp Zollie A Collins h1011 Tower Hill rd

--Eva E Mrs (c) tchr P S h1011 Tower Hill rd

--Vernie Mrs r205 S Adkin

Stephenson see also Stevenson

--Emma L Mrs smstrs Lenoir Shirt h416 E Caswell

--Leo B (Emma L) film opr Paramount Theatre h416 E Caswell

Steppe Annie matron Caswell Training Sch r do

--Laura matron Caswell Training Sch r do

Sternstein Jacob (Anna) mgr North Carol Shirt r Newark N J

Stevens see also Stephens

--Chris C (Mabel R) mach opr State Hwy & PWC h New Bern rd RD 3

--Cicero jr (c; Theresa) cement wkr Smith Concrete Products h512 E Blount

West Machinery Co., Inc.TRACTORS
TRUCKSREFRIGERATION
FREEZERS

US Hwy 258 R D 4

• FARMALL •

Phone 4176

--Henry L jr Hon judge County Superior Court r Warsaw N C

--Jas (c) porter Colonial Stores r RD 1

--Wm (c; Frances) cook Am Legion r609 University

Stevenson see also Stephenson

--Ella (c; wid Tobe) h504 N Davis

--Julius (c; Ollie) tob wkr E V Webb & Co h306 N Trianon

--Louise (c) maid r504 N Davis

--Obilee (c; Julia R) h805 E Washington av

--Ophelia (c) cook r306 N Trianon

--Sadie (c) r504 N Davis

--Wm (c) firemn Hines Bros Lbr r515 Williams la

Stewart Alberta Mrs (c) h631 Oak

--Beatrice M (wid Arth) r6d Simon Bright Home's

--C B (c; Ernestine J) prin Adkin Hi Sch h700 E Lenoir av

--Carolyn (c) studt r700 E Lenoir av

--Chas B (c) studt r700 E Lenoir av

--Doris L (c) r624 Oak

--Elmer (c; Ruth) lab White Constn h624 Oak

--Elmer jr (c) USA r624 Oak

--Ernestine J Mrs (c) tchr J H Sampson Elem Sch h700 E Lenoir av

--Geo L (Kath A) confr rear 118 S Queen h6d Simon Bright Homes

--Jasper C (c) lab r624 Oak

--Mary W Mrs (c) r504 Knob

HADDOCK AUTO SERVICEGENERAL REPAIRS TO ANY CAR
WRECKER SERVICE

New Bern-Richlands Fork

Phone 5004

*Schlitz***NEUSE
Distributing
Co.****Wholesale
Distributors
GROCERIES
TIRES
BEER**

500 E. Grainger Ave.

TELS.

4141

and

4142

**RAY****O.****DUNN****RADIO
SERVICE**

--:--

**CALL FOR
AND
DELIVERY**

--:--

**206
EAST
CASWELL**



BARNES

**&
COX
MOTOR
CO.**



SALES

SERVICE

ACCESSORIES

REPAIRS

105 W. Blount

PHONE

3939

Turner's Tractor & Implement Co.

NEW IDEA

ALLIS-CHALMERS

NEW HOLLAND

Intersection Hwy 70 and 258

Phone 5291

Stewart

- Orgeal (c) studt r624 Oak
- Stillwell Curtis H (Nancy D) carp h1816 Dupree (RD 2)
- Stinson Robt (c) lab r111 Loftin la
- Stocks Addie (wid Saml) h113 S McDaniel
- Booker T (c) r612 Harvey
- Effie emp Kinston Shirt r113 S McDaniel
- Henrietta slswn Nachamson's r816 Chestnut
- Henry E fxr Dainty Maid Bakery r816 Chestnut.
- Horace mech Dew Drop Inn Garage r RD 2
- Janie Z (wid Henry E) r816 Chestnut
- Willie (c; Jessie R) lab h612 Harvey
- Stokes B H (Nina M) formn Caswell Training Sch r do
- Jas E (Della V) carp O L Shackelford h201 N Independent
- John F (Lillie) h316 E Washington av
- Lillie Mrs slswn Efird's r316 E Washington av
- Nina M Mrs head smstrs Caswell Training Sch r do
- Owen v-pres-genl mgr Planters Whse r Grifton N C
- Stone Gertrude L Mrs r610 Mitchell
- Gilbert (c; Mary E) driver Les Worthington h602 Harvey
- Jennie S Mrs (Decoration Shoppe) h109 E Peyton av
- Mary E Mrs (c) mach opr E V Webb & Co h602 Harvey
- Stout Willie S (Annie M) mgr Efird's h110 N Independent
- Stovall Wm N (Mary L) tobacconist L B Jenkins Tob h823 Dewey

**HEATH'S
GARAGE**

GENERAL
REPAIRS
610 N. Independent

• Phones
4480

• Night
3327

**WRECKING
SERVICE**



- Stowe Edgar F (Margt) carp E R Smith r907 Waters
- Strayhorn John (c; Annie) hlpr G W Carter Tile h609 Harvey
- Junius (c; Winnie M) lab h105 Allens al
- Mildred Mrs (c) prsr Serv Clns h4e Mitchell Wooten cts
- Wm (c; Mildred) driver Lloyd Humphrey h4e Mitchell Wooten cts
- Street Cleone H (wid Albert T) h315 Pollock
- Clinton (c; Barbara D) reprmn Paschall's h424 E Blount
- Etta Mrs wndr Glen Raven Mills r802 Chestnut
- Frances Mrs tchr P S r703 N Independent
- Rowena (c; wid Dock) r405 Abana
- Willie W clk West End Gro r315 Pollock
- Streeter Ella R Mrs (c) maid h415 Sampson la
- Streets Viola smstrs Kinston Shirt r315 E King
- Strickland Annie M (c) r313 Oak
- Carl T (Phyllis) slsmn Lenoir Farmers Co-Op Exch r607 Harding av
- Carolyn T Mrs tchr P S h506 Harding av
- Danl (Margt) techn Price's Camera Center h12b Simon Bright Homes
- Geo B (Carolyn T) bkpr h506 Harding av
- STRICKLAND H H INSURANCE AGENCY (H HOWARD STRICKLAND),
GENERAL INSURANCE 106 E CASWELL, TEL 2000**
- H Howard (Margt B; H H Strickland Ins Agcy) h212 W Lenoir av
- Hilda H Mrs nurse Parrott Mem Hosp r820 Waters
- Juanita nurse Caswell Training Sch r do

ERNEST JONES RADIO SERVICE

Phonograph Records • Radios • Radio Repairs

214 S. QUEEN

TEL. 4567

KIRBY

HAWKINS

**BUILDING
CONTRACTOR**

*"Masonry
Work
Our
Specialty"*

1104
E. Bright

**PHONE
2923**

FURNITURE AUCTION MARKET

Before You Buy — Visit Our Auction

111 E. CASWELL ST.

PHONE 5363

Strickland

- Margt Mrs mach opr Old Dominion Box h12b Simon Bright Homes
- Margt B Mrs tchr Deep Run Sch h212 W Lenoir av
- Sabra M Mrs emp Frosty Morn Meats r20d Simon Bright Homes
- Wm (c) shoe shiner r310 N East

Stricklin Cephus L (The Pickwick) h1313 McAdoo apt F3

Stroh Roy C (Louise) electn Kinston Elec r1105 E King

Strong Beatrice E (c; wid E L) h811 Macon

--Lewis (c) lab Barrus Constn h New Bern rd RD 3

Strother Eugenia R Mrs bkpr Geo DuBose Genl Contr h308 E Blount

STROTHER JOHN PAUL (EUGENIA R), V-PRES KINSTON FREE PRESS CO INC and MANAGING EDITOR KINSTON DAILY FREE PRESS h308 E BLOUNT, TEL 2005

Stroud Albert J USA h1420 McAdoo

STROUD ALBERT M (FRANCES D), EXEC V-PRES KINSTON FREE

PRESS CO INC and ASST. GENL MGR KINSTON DAILY FREE PRESS, h601 RHODES av, TEL 2489

--Alma S Mrs bkpr Stroud's Body & Pnt Shop h604 Williams

--Amos studt r316 E Grainger av

--Annie M slswn A J Sutton & Sons r604 N Independent

--Bertha M (Stroud Bros) tchr Grainger Elem Sch r1117 N Queen

--Bessie P Mrs smstrs Kinston Shirt h7g Simon Bright Homes

--Beulah tchr Grainger Elem Sch r RD 3

N. C. PRODUCTS CORP.

CONCRETE PIPE FOR YOUR EVERY DRAINAGE NEED

Sizes: 12, 15, 18, 24, 30, 36, 42, 48, 54, 60 Inch

IMMEDIATE DELIVERY

KINSTON: Olive St. • Tel. 2514

RALEIGH: Pershing Rd. • Tel. 2-0283 or 5884

- Bright I jr studt r214 E Vernon av
- Bros (Mrs Lena J and Bertha M Stroud Mrs Paulyne Jones) gros 121 S Queen
- Burrell K (Evelyn W) slsmn C W Howard & Co h910 Fairfield av
- C Ransom whsemn Harvey's r111 E Peyton
- Carl R (Flora H) farmer h1203 W Lenoir av
- Christine slswn McLellan's r Deep Run N C
- Clarence L (Dorothy) farmer h U S Hwy 12 RD 5
- Clinton L clk E B Marston Drug r106 S Orion
- Edw H (Lucy S) farmer h310 Frances pl
- Edw W agt Life & Casualty Ins r RD 1
- Eleanor M Mrs ofc sec Glen Raven Mills r803 N Independent
- Elwood driver H H McCoy Co r1003 N Queen
- Estelle K (wid Burrell) h308 E Caswell
- Eva H (wid Levi) r813 E Caswell
- Flora H Mrs asst mgr Grant's h1203 W Lenoir av
- Franklin USA r7g Simon Bright Homes
- G B farm hand Caswell Training Sch r do
- Grace D Mrs nurse Mem Genl Hosp r RD 1
- Gurney B (Lucy E) carp h106 S Orion
- Helen Mrs cash Caroon's Food Center r RD 2
- Herman W (Mavis S) slsmn A & P h1504 Howard
- Horace (Alma S; Stroud's Body & Pnt Shop) h604 Williams

SUN GAS SERVICE OF KINSTON

HWY. 70 EAST
at Richland Fork
PHONE 5208

SUNGAS
for
Home and FARM

REFRIGERATORS
STOVES
HOT WATER HEATERS
RANGES

E. R. Smith

General
Contractor

RESIDEN-
TIAL

•
COMMERCIAL

•
INDUSTRIAL

702

N. Heritage

PHONE
5423

Williams
Oil
Co.



FUEL
OIL
FOR HOMES

GASOLINE

TIRES

BATTERIES

Newbern Hwy

PHONE
4160

WILLARD J. R. Fordham, Distributor BATTERIES

SOCONY — VACUUM PRODUCTS
COMPLETE AUTO SERVICE
TIRES

610 N. HERITAGE

DIAL 3493

Stroud

- Ike r126 S Orion
- India S (wid Leon W) r1005 W Washington av
- J Odell slsmn Butler Furn r RD 4
- Jas R driver Wooten Oil r RD 1
- Jessie F bkpr Whitfield Jwlr Store r1420 McAdoo
- John O (Doris L) driver Ten County Grain h12e Simon Bright Homes
- John W (Bertie) crdr Glen Raven Mills h810 E Caswell
- Judie B (wid Woodley) r118 S Adkin
- Kate slswn Diana Shops r604 N Independent
- Lena J (wid Paul; Stroud Bros) h1117 N Queen
- Lena M Mrs (c) h1300 Reed
- Leurah sec City Mayor and Notary r Pink Hill N C
- Lottie r308 E Lenoir av
- Lucy mach opr Lenoir Shirt h408 E Vernon av
- Lucy S Mrs tchr County Schs h310 Frances pl
- Lula (c) h507 S Trianon
- M Clyde h604 N Independent
- Madison E (Rachel B) emp U S Gov h416 Mitchell apt 1
- Mae (wid Bright I) h214 E Vernon av
- Mary Mrs r1420 McAdoo
- Mavis S Mrs bkpr Quinn & Miller h1504 Howard
- Nannie E Mrs h308 E Lenoir av
- Ned (Neuse Wrecking) r RD 4

CLAYTOR'S TIN SHOP

SHEET METAL WORK OF ALL KINDS
Slate and Asbestos Roofing
Built Up Roofing A Specialty

116 W. KING ST.

PHONE 3833

DICK PARKER JR.

USED
AUTO
PARTS

MERCURY
OUTBOARD
MOTORS

CUSHMAN
MOTOR
SCOOTERS

NEWBERN ROAD
Phone 2483



W. C. RHUE Contractor

PAINTING — PAPERING
DECORATING

313 E. Washington Av.

Phone 3195

- Nellie D Mrs opr Caro T & T r318 E Capitola av
- Nettie Mrs (c) h906 Reed
- Norman body mech Neuse Wrecking r1003 N Queen
- Norman H (Beatrice C) driver Neuse Distr h802 E Caswell
- Ola M (wid Eddie) h406 W Lenoir av
- Owen J (Dorothy M) clk Nash Gro h103 N East
- Paul (c) emp Browns Whol r507 S Trianon
- Phil H (Edna W) rtemn Am Bakeries h1004 E Bright
- Phillip H (Mildred H) h1008 E Bright
- Piercy Mrs h126 S Orion
- Queenie (c) studt r906 Reed
- R Arth (Victoria B) slsmn H Stadium h213 E Gordon
- Raiph V (Rosa L) mech Mathis Mtr r605 W Washington av
- Robt S (Alyce M) parts mgr Gurley Pontiac h1606 Waverly av
- Ruby slswn Belk's r RD 4
- Sallie H Mrs smstrs Decoration Shoppe h316 E Grainger av
- Sally mach opr Lenoir Shirt r408 E Vernon av
- Shelby studt r316 E Grainger av
- Speight H (May S) business mgr Caswell Training Sch h U S Hwy 70 RD 2
- T Linwood (Nellie D) unit mgr Coml Credit r318 E Capitola av
- T Walter jr (Hazel P) sls supvr Smith-Douglass h107½ W Capitola av
- Thurman hlpr Neuse Distr r810 E Caswell

LANE'S FUNERAL HOME

COLORED MORTICIANS
AMBULANCE SERVICE — LANE'S MUTUAL BURIAL ASSN., INC.

108 W. SHINE

PHONE 2319

FIRST-CITIZENS BANK AND TRUST COMPANY

Member Federal Deposit Insurance Corp.

COMPLETE BANKING SERVICE

Stroud

- Vera opr Caro T & T r1420 McAdoo
 - Victoria B Mrs clk P O h213 E Gordon
 - Walter R (Nola) body mech Jenkins-Jones Mtr h15h Simon Bright Homes
 - Wm E (Ellen S) farmer h1208 N Independent
 - Willie (c) studt r906 Reed
 - Woodrow slsmn Mathis Mtr r Deep Run N C
- STROUD'S BODY & PAINT SHOP (HORACE K STROUD, ROBT H PHILLIPS), USED PARTS, BODY REBUILDING, FENDER STRAIGHTENING, PAINTING, WELDING, 24 HOUR WRECKER SERVICE, cor PARK av and GREENVILLE HWY, TEL 4673, NIGHT TEL 5322 (See page 19 Buyers' Guide)**

Stroye Edgar L (c) USA r805 Fields

- Jas (c) studt r805 Fields
 - John (c; Fannie) plmb 805 Fields h do
 - Johnnie (c) studt r805 Fields
 - Willie (c) plmb John Stroye r805 Fields
- Strykkes Willie J (c) lab r704 Harvey
- Stybus Ferrell (Mary) sls supvr Dr Pepper h611 Wallston av
- Mary B Mrs bkpr Dr Pepper h611 Wallston av
- STUDEBAKER AUTOMOBILES, SPENCE SALES CO INC DEALERS, SALES and SERVICE 129 W BLOUNT, TEL 3712 (See page 16 Buyers' Guide)**

STADIEM INSURANCE, INC.

DIVIDENDS TO POLICYHOLDERS

—Since 1934—

128 W. GORDON

PHONE 2177

Styles A J (c) farmer r1005 Chestnut

- General (c; Lula) farmer h1005 Chestnut
 - Robt L (c) farmer r1005 Chestnut
- Styron David (Ruth L) r202 N East
- Mary F Mrs spnr Glen Raven Mills h508 Maple la
 - Rudolph E (Mary F) mech Kinston Auto Parts h508 Maple la
- SUDDRETH HENRY C (SIDNEY M; STANDARD DRUG CO), V-PRES JOHNSON-HICKS MOTOR CO INC, h1503 McADOO, TEL 4407**
- Thos H (Betty M) clk Std Drug h307 Atlantic av apt 2
 - Sugg Aquilla D (Blanche) slsmn John S Martin Co h213 E Capitola av
 - Aquilla D jr (Lila) slsmn Brody's r213 E Capitola av
 - Blanche Mrs slswn Brody's h213 E Capitola av
 - Helen M (wid Leon H) h600 Rhem
 - Herbert T studt r606 College
 - Louise Mrs bkpr Rose's r Snow Hill N C
 - Mildred studt r606 College
 - Mildred T Mrs tchr Lewis Elem Sch h606 College
 - Palmer (Mildred T) farmer h606 College
 - Palmer jr studt r606 College
 - Saml C (Ruth H) filling sta 518 N Queen h1313 McAdoo apt G1
 - Staten (Emma M) slsmn John S Martin Co h909 N McLeuean av
- Suggs Alice H Mrs bkpr Suggs Fruit Stand r412 W Blount
- Alton H (Vivian H) tobacconist Willie Wickham h109 S Independent



SPENCE SALES CO., INC.

SALES • REPAIRS • PARTS

129 W. Blount

Tel. 3712

507 E. GORDON

J. W. CAREY

TEL. 4545

507 E. GORDON

CAREY-PERRY OIL CO., INC.

MOBIL OIL

MOBIL GAS



"The Sign of Friendly Service"

TEL. 4683

DIAL 3337

LaROQUE & HEWITT

INSURANCE AND REAL ESTATE

105 W. GORDON STREET

BAKER FURNITURE COMPANY

Kelvinator Refrigerators • RCA and Zenith Radios
Thor Washers

101-105 S. Queen Complete Home Furnishings
808 W. Vernon Ave.

Tel. 4034
Tel. 3801

- Suggs
 --Arzetta Mrs (c) maid Mayfair Shop h412 N Adkin
 --Bessie (wid Isaac) r1511 Hyman av
 --Burrel S (Cleo M) driver Red Bird Taxi h412 W Blount
 --Christine nurse Parrott Mem Hosp r820 Waters
 --Clifford G (Tiny M) cement wkr Caswell Training Sch h318 French's la
 --E Bruce (Louise) bkpr W C Quinn Plmb & Htg h315 E Vernon av
 --Edna r318 French's la
 --Etta (c; wid Burt) r400 E North
 --Eva (wid Wm D) h700 N Queen
 --Fannie Mrs (c) h313 Short
 --Franklin L (c) lab r305 N Davis
 --Fruit Stand (Jesse F Suggs) 225 W Gordon
 --Herbert (c) constn wkr r1407 Desmond
 --Horace G (Mildred) servmn Tide Water Power h513 E Gordon
 --Hosie Mrs (c) h1407 Desmond
 --Jas (c; Minnie D) lab Kinston Apts h414½ Thompson
 --Jesse F (Alice H; Suggs Fruit Stand) r412 W Blount
 --Lloyd H (Ruth R; Suggs Mfg) r211 E Caswell
 --Lucille Mrs (c) maid Kinston Mem Hosp h400 E North
 --Luverna Mrs (c) h413 Sampson la
 --Marion (c; Lucille) lab h400 E North

A. B. HUFF ENTERPRISES

PARAMOUNT • CAROLINA • OASIS

Motion Picture Theaters

MAIN OFFICE (Carolina Theater) 121 N. QUEEN—PHONE 3317

- Mary (c) maid r1407 Desmond
 --Mildred Mrs tex wkr Kinston Shirt h513 E Gordon
 --Mozelle C (wid Geo F) h105 W Capitola av
 --Oscar hlpr Caro Dairies Corp
 --Roland (c; Arzetta) porter Mayfair Shop h412 N Adkin
 --Ruth (c) maid r412 Abana
 --Troy A electn Union Elec r113 S Trianon
 --Vera (wid Jas L) h113 S Trianon
 --Virginia (c) maid r516 Cotton la
 --Wm (c; Lillie M) lab Kinston Tob h412½ E Blount
 SULLIVAN D EDW REV, PASTOR HOLY TRINITY CATHOLIC CHURCH,
 h705 PERRY, TEL 4377
 --Henry B (Susan A) carp h1507 Stroud av
 --Henry B jr USA r1507 Stroud av
 --Jean A Mrs waitress New Dixie Cafe r901 W Vernon av
 --Jeff hlpr Carter & Southerland r Old Pink Hill hwy
 --John (Mary E) driver Tidewater Transit h108 W Vernon av
 --Johnny reprmn Plumer Daniels r RD 1
 --Louise B Mrs mach opr Old Dominion Box h19g Simon Bright Homes
 --Mary L (wid Jas) h2a Simon Bright Homes
 --Robt mech E L Scott Roofing rRD 4
 --Rudolph S (Louise B) lab Old Dominion Box h19g Simon Bright Homes
 Sulzer Chas J (Horseshoe Cafe) h U S Hwy 70 (RD 2)

PRESSLEY'S

LAUNDRY & DRY CLEANERS

HAPPY SNAPPY SERVICE — CITY WIDE DELIVERY

215 E. Lenoir Av.

Tel. 4565

TYNDALL-WOOD-JARMAN**FUNERAL HOME****AMBULANCE SERVICE**

126 E. Gordon Cor. N. McLewean

Dial 5143

- Summerell Fannie Mrs r114 S Orion
 --Neter r114 S Orion
 Summerlin Annie B (wid D Ray) r211 W Blount
 --John D (Rosa R) equip opr Barrus Constn h403 Williams
 --Lewis S h U S Hwy 258 RD 4
 Sumner Claudie carp K Housing Corp r Pink Hill N C
 --Jonah carp K Housing Corp r Pink Hill N C
 --Louis (Lillie) crdr Glen Raven Mills h105 S Adkin
 --Mervin carp K Housing Corp r Pink Hill N C
 --Walter waiter Carter & Southerland r304 N Heritage
 Summers Nell K Mrs clk Perry's Dry Cln r404 E Vernon av
 Sumrell Chas L (Ollie) turhine opr City Light & Water Dept h4c Simon
 Bright Homes
 --Clara W Mrs uphol 316 S Heritage h do
 --Clarence H (Clara; Dew Drop Inn Cafe; Dew Drop Inn Garage) h316
 S Heritage
 --Eliz Mrs r317 E Washington av
 --Geo M sec formn State Hwy & PWC r RD 1
**SUMRELL HENRY C (LEAH D), SALESMAN THE MACCABEES, h107
 S TRIANON**
 --Inez Mrs sten Mut Bldg & Loan Assn r Grifton N C
 --Lelia Mrs slswn Sidney's r317 E Washington av
 --Roht H (Lillian M) hody mech Connor's Body & Pnt Shop h309 Stoughs
 la

Weeks Motor Co.**CHRYSLER — PLYMOUTH**

222 W. NORTH STREET

PHONE 5145



- Thelma slswn Mayfair Shop r Grifton N C
 --Thos E (Mahel) h1114 Desmond
 --Wm A (Ione E) slsmn Western Auto Assoc Store h1419 McAdoo
 Sumter Fred (c) lah r704 S East
 Sunshine Biscuits Inc Azor I Page mgr whse 104 Buchan av
**SUNGAS SERVICE of KINSTON, CHARLES H GRAVES MGR, BOTTLED
 GAS, GAS RANGES, REFRIGERATORS, HOT WATER HEATERS
 HWY 70 E at RICHLAND FORK, TEL 5208 (See page 59 Buyers'
 Guide)**
 Super Henry (c; Thelma) lah r300 S McLewean
 Sutherland see also Southerland
 --Jack D (c) r216 Lincoln
 Sutton A J & Sons (Horace L Roger N and Hugh I Sutton) dept store 205
 N Queen
 --Adrow (c; Olive J) section hd A&EC h910 Reed
 --Al USA r300 E Caswell
 --Alhert (c) r632 E Washington av
 --Alherta Mrs (c) emp Dixie Leaf Toh h908 University
 --Allen (c) r505 Harvey
 --Amanda Mrs (c) maid h1016 Macon
 --Anna M (c) mach opr E V Wehh & Co r518 Tohacco la
 --Annie M Mrs (c) maid Memorial Genl Hosp
 --Archie (c; Dorothy) carp h628 Oak

W. C. Quinn Plumbing & Heating Co.Plumbing Supplies
Pumps and Water
Systems**Contractors**Heating Equipment
Hot Water Heaters

107 E. GORDON

TEL. 4503

101 N. QUEEN

**COMMERCIAL NATIONAL BANK**
OF KINSTON

THE HOME OWNED BANK



TEL. 3148

COLLEGE STREET PHARMACY

Your Neighborhood Drug Store

Filling Prescriptions Is the Most Important Part of Our Business

Our Antitoxins and Serums Under Continuous Refrigeration

1007 COLLEGE

DIAL 4166 OR 4167

Sutton

- Artelia Mrs (c) h711 Fields
- Arth (c; Carrie) driver L Harvey b707 E Vernon av
- Beatrice (c) maid b111 Buchan av
- Benj (Elise G) clk Stroud Bros h U S Hwy 258 RD 4
- Bennie (c; Glennie) lab A K Barrett b1008 Reed
- Bertha (c; wid Wm) b1010 University
- Beulah M slswn Pearson's r RD 3
- Blanche r112 E Capitola av
- Blanche (c) chicken picker Percy L Nethercutt h401 E Blount
- Bro (c; Theo jr and Tbos F Sutton) shoe shiners 302 E North
- Bruce (Mildred J) gro 910 E Bright h315 S McDaniel
- Building 112½ N Queen
- Caesar (c) delmn Furn Auction Mkt
- Carl (c) shoe shiner Green's Barber Shop r215 E Bright
- Carl G (Myrtle T) pntr Caswell Training Sch h409 N Independent
- Carlene studt r409 N Independent
- Carrie (c; wid Van B) b705 E Lenoir av
- Cecil (c; Josephine S) lab b Old New Bern rd RD 3
- Clarence (c) lab Frosty Morn Meats
- Claude (c) farm hand Caswell Training Sch r do
- Cora (c) opr Elvira's Beauty Shop r115 Fears
- David (c; Ollie F) carp h632 E Washington av

LLOYD HUMPHREY

TRUCKING SERVICE • SAND and GRAVEL

104 BUCHAN AVENUE
Formerly Railroad St.

DIAL 2912

- David (c; Thelma L) logger Claude Wilkins h103 E South
- Davie (c) delmn Veterans Gro r RD 4
- Dennis (c) chkr Washerette Self Serv Lndry r302 W North
- Doris dep County Registrar of Deeds h208 E Blount
- Duffy (c; Alberta) firemn Kinston Lndry b908 University
- Edna E Mrs clk College St Pharm r113 S Trianon
- Eldon (Gay B) emp State h206 W 1st av RD 4
- Elise G Mrs alterationist Harvey's h U S Hwy 258 RD 4
- Elmer T formn State Hwy & PWC r RD 4
- Ernest L (Sue R) carrier P O b214 E Caswell
- Esau (c; Rosa M) lab White Constn h New Bern rd RD 3
- Eug waiter Carter & Soutberland r501 Mitchell
- Everett (c; Clara) h517 Oak
- Fannie C tchr Lewis Elem Sch h112 E Capitola av
- Florlan (c; Mildred) tob wkr h706 Sasser
- Floy W (c; wid David) h518 Tobacco la
- Frank (c) jan Harvey C Hines Co r RD 3
- Frank W bkpr Carey-Perry Oil r RD 3
- Fred I (Anne; Sutton & Greene) b704 E Gordon
- Fred I jr (Helen) slsmn h1101 N Queen
- Fredk (Frances) clk Caroon's Food Center r514 E Gordon
- Gay B Mrs tchr Deep Run Sch h206 W 1st av RD 4
- General (c; Mozelle) lab M C Products b1006 Reed

Oettinger Bros
ESTABLISHED 1880
Good Furniture for Good Homes

109 E. Caswell
104 S. Queen

Telephone 3159

SANITARY LAUNDRY
AND
DRY CLEANERS

HAT CLEANING AND REBLOCKING

210 S. QUEEN

TEL. 3193

KINSTON LAUNDRY CO.
DRY CLEANERS • RUG CLEANERS

"Fifty Years Experience"

208 W. GORDON

TEL. 3394



105 E. NORTH

Est. 1914

DIAL 3135

Sutton

- Genevieve S Mrs slswn Belk's h404 E Gordon
 - Geo (c; Annie) logger h103 E South
 - Gladys P Mrs tchr Grainger Hi Sch h805 Perry
 - & Greene (Fred I Sutton Geo B Greene) lwysr 112½ N Queen
 - H Dewey (Gladys P) with State Hwy & PWC h805 Perry
 - Harper clk Harvey Mtr r RD 2
 - Harry H (Doris R; Great Eastern Livestock Comn) h609 Edwards av
 - Henry (c; Retha) h1200 Hicks av
 - Horace L (Winifred M; A J Sutton & Sons) pres Home Fed Sav & Loan Assn h202 Summit av
 - Hugh I (Fannie H; A J Sutton & Sons) h208 E Capitola av
 - Hugh I jr slsmn A J Sutton & Sons r208 E Capitola av
 - J Clifton (Ida D) circulation solr Kinston Daily Free Press h420 Pollock
 - J Jas (c; Maggie H) jan Paramount Theatre h509 E Blount
- SUTTON J T JR (NAOMI P), MGR THE FRED M TAYLOR AGENCY, h1108 PERRY, TELS 4798 and 5211**
- Jake (c; Channie W) h Asphalt rd RD 4
 - Jas (c) prsr Turner's Dry Cln r1008 Reed
 - Jas (c) lab h New Bern rd RD 2
 - Jas (c; Olive) lab O L Shackelford h636 E Washington av
 - Jas C delmn C & J Sandwich Mfg
 - Jessie (wid Rom) smstrs New York Clo h216 E Washington av

GULFPRIDE SERVICE STATIONGULFLEX
SIMONIZINGWASHING
TIRE REPAIRS

N. QUEEN, COR. PEYTON

ROAD SERVICE

DIAL 4220

- John (c) h1158 Webb's Hill rd
- John (c; Liddie A) emp Willis Hines Lbr h12c Mitchell Wooten cts
- John D (Hazel G) whse formn Gray & Oglesby h10 Asphalt rd RD 4
- John H (c) gro 1008 University h do
- John J jr (c; Lizzora E) driver Evans Constn h302 W North
- John R (c; Emma L) lab Smith-Douglass r306 W North
- John T (Leslie H) with Sutton Pnt Wks h1404 Bond
- Johnnie (c) r705 E Lenoir av
- Juanita W ofc clk City Tax Collr r RD 2
- Judge (c; Sudie B) driver Barry & Grant r810 Leach
- Judy (c) r503 Oak
- Kathleen matron Caswell Training Sch r do
- Katie P Mrs slswn A J Sutton & Sons h906 Fairfield av
- Lela (c) cook White Owl Cafe r RD 2
- Leona Mrs asst mgr Sutton Serv Sta h U S Hwy 70 (RD 2)
- Leonard (c) r705 E Lenoir av
- Leslie A (Leona M; Sutton Serv Sta) h U S Hwy 70 (RD 2)
- Libbie (c; wid Peter) h New Bern rd RD 3
- Lillian (c) stemmer Kinston Tob r518 Tobacco la
- Louise Mrs (c) r502 N Davis
- Louise M (c) studt r628 Oak
- Lucille (c) r914 University
- Margt mach opr Lenoir Shirt r RD 4

JOHN H. CARTER CO.**"Every Office Need"**

109 East North Street

Phone 3133

**CASEY'S
MARKET**WE
DELIVERQUALITY
MEATS

GROCERIES

PRODUCE

CALL US
Phone
4507810½ E.
Gordon**W. A.
TURNER****PLUMBING**REPAIR
SERVICE

CONTRACTORS

SUPPLIES

215 Vance

Phone
4523

DENMARK'S FLORIST

Green Houses
205 W. PEYTON AVE.

PHONE 4246



Sutton

- Mariah Mrs (c) emp Kinston Tob h808 Thompson
- Marie Mrs (c) tob wkr Dixie Leaf Tob h808 Thompson
- Mary Mrs (c) h311 Short
- Mattie H (wid Henry I) r1103 Pollock
- Mildred J Mrs store mgr Bruce Sutton h315 S McDaniel
- Myrtle T Mr's slswn New York Clo h409 N Independent
- Nan W teller Caro T& T h409 N Independent
- Nannie (c; wid Mason) h402 Dennis
- Naomi P Mrs ofc sec Fred M Taylor Agcy r1108 Perry
- Nora (c) maid h521 S Queen
- Novella C slswn Nachamson's r RD 1
- Odell (c) studt r303 N Davis
- Olive (c) maid P S r628 Oak
- Olive J Mrs (c) emp Export Leaf Tob h910 Reed
- Patricia G studt r US Hwy 258 RD 4
- Patsy (c) maid r402 Wooten la
- Pauline Mrs (c) h213 Lincoln
- Penina P (c) tchr County Schs h1114 Macon
- Raymond E (c) USA h721 Fields
- Robt L (Bernice M) mach opr State Hwy & PWC h U S Hwy 258 RD 4
- Roger N (Caroline; A J Sutton & Sons) h1002 N McLewean av
- Roger N jr (Thomasine W) slsmn A J Sutton & Sons r1002 McLewean

O. L. SHACKELFORD GENERAL CONTRACTOR

104 E. Blount St.

Tel. 3137

- Rosa (c) stemmer L B Jenkins Tob r116 E Shine
- Rosa Mrs (c) maid h503½ E Blount
- Rose M Mrs slswn Grant's r RD 3
- Rufus (c) lab Ten County Grain r501 S McDaniel
- Sampson (c; Martha) hlpr Moore-Randall Vets r801 Thompson
- Saml (c) baker Dainty Maid Bakery
- Sarah (c) prsr Pressly's Lndry & Dry Clns
- Sarah E (wid John D) r10 Asphalt rd RD 4
- Service Station (Leslie A Sutton) U S Hwy 70 (RD 2)
- Speight Mrs smstrs H Stadiem r RD 4
- Susan (c) h503 Oak
- Thelma G laby tech Dr Kilby P Turrentine r1404 Bond
- Theo jr (c; Virginia M; Sutton Bros) r721 Fields
- Thos (Genevieve S) lndry wkr Kinston Lndry h404 E Gordon
- Thos (c; Daisell) serv mn Harvey's h1001 Tower Hill rd
- Thos (c; Anna) tob wkr Kinston Tob h310 Short
- Thos F (c; Ehtel M) mech Floyd Smith h607 Sampson la
- Thos H jr (Edna E) farmer r113 S Trianon
- Thomasine W Mrs med tech Mem Genl Hosp r1002 N McLewean
- Van B (c; Ella L) lab h313 S Davis
- Victor B (Mary L) electn Kinston Elec h814 E Gordon
- Virginia (c) lndry wkr Kinston Lndry r721 Fields
- W C Coal Co (W Claro Heath) 313 E Gordon

GRADY'S HARDWARE PAINTS • OIL • BUILDING SUPPLIES

113 S. QUEEN ST.

DIAL 2156

FERRERELL
MOTOR CO.

410 N. HERITAGE
DIAL 2214



SALES

L. C. FERRELL CO.
FARM SUPPLIES

MASSEY-HARRIS FARM TRACTORS

TEL. 4341

403 N. HERITAGE

F P R A S B E R R Y

INSURANCE

OF ALL KINDS

LOFTIN BLDG. 123 E. GORDON

DIAL 3570

Sutton

- W Harmon (Katie P) slsmn Natl Oil h906 Fairfield av
- Wallace (c) carp r503 Oak
- Waller (c) delmn Std Drug r814 Thompson
- Wm (c; Marie) cook Pulleys Barbecue h808 Thompson
- Wm (c; Letha M) jan Barrus Constn h601 E Blount apt 3
- Wm (c; Mariah) porter Kinoca Hotel h808 Thompson
- Wm F (Agnes H; S & A Auto Serv; S & A Parts) h1101 W Vernon av
- Wm S jr (Nigrah P) formn Smith-Douglass h101 N Adkin
- Willie (c) cook Caswell Cafeteria
- Willie A (c) hlpr Ten County Grain
- Willie M (c) h510 E Blount
- Wilton M agt Imperial Life Ins r1107 Harding av
- Swaney Dock jr lab City St Dept r9d Simon Bright Homes
- Hattie M Mrs wndr Glen Raven Mills r RD 4
- Hazel mach opr Old Dominion Box r RD 5
- Swepson Annie (c) maid r824 Tower Hill rd
- Wm A (c; Eugenia) grounds kpr City Water & Light Dept h824 Tower Hill rd
- Swift Adele (c) maid h618 University
- Jas (c) jan Dainty-Maid Bakery r618 University
- Swindell Arleigh A (Lavaner Q) crdr Glen Raven Mills h702 W Blount
- Christine Mrs spnr Glen Raven Mills r407 W Blount

IDEAL CLEANERS

"ALL THE NAME IMPLIES"

ONE DAY SERVICE • CASH AND CARRY OR PICK-UP

102 W. PEYTON AVE.

TEL. 3467

- Thos B (Annie L) crdr Glen Raven Mills h407 W Blount
- Swiner Mary J (c; wid Connie B) lndrs h116 E Shine
- Swinson Adelle (c) maid r817 Oak
- Atmore (c; Julia) lab r521 E Shine
- Charlie H (c; Louise) brklyr h1102 Lincoln
- Geo jr (c) pntr r817 Oak
- Hattie (c; wid Geo) prsr North Caro Shirt h817 Oak
- Jas (c) emp Bell Constn r817 Oak
- Lloyd (Gladys) waiter Taylor's Lunch h New Bern hwy RD 3
- Louise Mrs (c) prsr Kinston Shirt h1102 Lincoln
- Louise W (c) r rear 816 Tower Hill rd
- Robt (c; Susie) barber h614 Thompson
- Robt jr (c) funeral dir Albritton's Funeral Home h818 Thompson
- Rodney S barber 334 N Heritage h309 E Capitola av
- Susie Mrs (c) opr May's Beauty Shop h614 Thompson
- Wallace M (Mildred) mgr Carolina Theatre r Goldsboro N C
- Sydes Charlie (Gladys J) mech White Owl Auto Parts h11a Simon Bright Homes
- Sykes Walter jr (Margt E) mtcmn Caro T & T h607 Wallston av
- Tabor Betty Mrs opr Milady's Beauty Shoppe r110 E Peyton av
- Francis E clk Frosty Morn Meats r202 E Washington
- Taff Burley (c; Sarah) h1023 Macon

The CITY DIRECTORY

has a definite place in the
Business Man's Post-War Plans

The **Directory** is an Unbiased Picture that Tells a Story

411-415 N. QUEEN



SALES • SERVICE
TRUCKS • USED CARS

PHONE 4124

HARVEY MOTOR CO.

24 HOUR

WRECKER SERVICE

NIGHT PHONE 5155

CONNOR'S AUTO SERVICE



Body
Repairs

Painting

General
Repairs

WRECKER
SERVICE

DAY & NIGHT

PHONES
Day 5011
Night 5171

205 W. Caswell

Whitaker-Leffew Photography

PHOTOGRAPHY OF EXCELLENCE

431 N. Queen St.

Phone 2992

TAGMEYER FLORENCE G (wid HWC; PERRY'S DRY CLEANERS & LAUNDRY), h110 W BLOUNT 2d FLOOR, TEL 2793
Tallant Peggy studt r600 N Queen
Talton C G Mrs atndt Caswell Training Sch r do
Tapp Apartments 611 Mitchell
--Irma L sec L B Jenkins Tob r Fullerton Calif
--Lillie L (wid Luther P) h611 Mitchell apt 2
Tapp's Warehouse Herman F Laws mgr (tob) W King cor S Heritage
Tarrent Booker (c; Salena) h610 Fields
Tate D Gray L Mrs cash Coml Credit h114 E King
--John E (D Gray L) dir Lovitt Hines Center h114 E King
Tatum Almata C Mrs (c) smstrs Rhodes Shirt h215 S East
--David (c; Almata C) lab h215 S East
--Wilbert (c; Mamie) logger h507 N Davis
Taylor A T (Idabelle) storekpr Caswell Training Sch r do
--Addie S (Mildady's Beauty Shoppe) h108 N McLewean
--Adell D (wid Benj) h17a Simon Bright Homes
--Adelle N Mrs slswn Brody's r510 Walston av
--Alcorene (c) studt r421 E Washington av
--Aleise Mrs (c) prsr Kinston Shirt h654 Minerva
--Alex emp Willis Hines Lbr
--Alice K Mrs v-pres Kinston Milling h1009 W Highland av
--Allie (Helen W) h U S Hwy 258 RD 4

JOHN M. TYNDALL FIXTURE CO.

AND GENERAL CONTRACTOR

STORE AND OFFICE FIXTURES

SPECIAL BUILT FURNITURE

"Quality Is Our Aim"

1407 W. Washington Av.

Telephone 2229

--Allie Service Station Jas Canady mgr U S Hwy 258 RD 4
--Alton (Estelle) emp City Water & Light Dept h710 E King
--Annie (wid Jesse E) r208 S Heritage
--Annie A (c) maid Lewis Elem Sch r603 Thompson
--Archie S (Susie F) tobacconist h702 N Independent
--Atwood B circulation rte insp Kinston Daily Free Press r1604 Dupree
--Benj O (Nita M) sec formn State Hwy & PWC h1005 W Washington av
--Bert (c) prsr Ballard's Cln r1003 Hicks av
--Bertha Mrs (c) feeder Kinston Tob h652 Minerva
--Bessie T Mrs spnr Glen Raven Mills r302 N Orion
--Betty Mrs h15b Simon Bright Homes
--Beulah R (wid Benj) h404 N McLewean
--Billy W hlpr E L Scott Roofing r5f Simon Bright Homes
--Blanche E Mrs r314 E Peyton av
--Blucher r314 E Peyton av
--Bros Super Market (Roland E and Michl R Taylor) gros 511 N Independent
--Burl (c) lab Smith-Douglass r102 Loftin la
--Caleb (c) lab Leco Feed Mills r1021 Hicks av
--Chas H (Jean) with Allen & Parrott h601 Perry
--Chas P (Rosa M) lab State Hwy & PWC r809 E Caswell
--Chas R (Cath P; Caswell Hotel) h110 S Queen
--Charlie (c) studt r213 W Gordon

BAKER FUNERAL HOME

AMBU-
LANCE
SERVICE

FUNERAL
DIRECTORS
AND
EMBALM-
ERS

416 S. Queen

PHONE
2146

COZY TAXI SERVICE

PROMPT, COURTEOUS AND DEPENDABLE SERVICE

DAY and NIGHT

Phone 3400

402 S. Queen Street

Whitfield's Jewelry Store

Keepsake

DIAMOND RINGS

ELGIN and HAMILTON
WATCHES

403 N. QUEEN ST.

TELEPHONE 2977

Taylor

- Clara M opr Caro T & T h126½ E Gordon apt 3
- Clarence R USA h18a Simon Bright Homes
- Clyde (c; Aletha) brklyr h805 Lincoln
- Dalton slsmn Jesse G Brown r211 E Washington av
- David E pntr r301 Warren av
- David L (Clara) h5f Simon Bright Homes
- TAYLOR DELANEY H (ALICE K), PRES KINSTON MILLING CO INC,**
h1009 W HIGHLAND av, TEL 2618-9
- Devie Mrs r405 E Vernon av
- Dorothy studt r104 E Washington av
- Dorothy L ofc wkr r N Heritage extd RD 2
- Earl C (Martha M) mech Brafford Lbr r101 Louise la RD 4
- Edith Mrs waitress Dixie Cafe h516 E Caswell
- Edw F (Jennie P) farmer h N Heritage extd (RD 2)
- Eliza (c; wid Fody) h603 Thompson
- Elsie D Mrs bkpr Branch Banking & Trust r Pink Hill N C
- Elsie M Mrs proof clk First Citizens Bank & Trust h704 Pollock
- Enet E wndr Glen Raven Mills r Pink Hill N C
- Ernest clk Lenoir Drug r RD 4
- Eug (Mary E; Richfield Serv Sta) slsmn Heilig-Levine h Lane av RD 2
- Eunice Mrs clk Caro Dairies r104 E Washington
- Exie Mrs slswn Efird's h502 Atlantic
- Fannie emp Frosty Morn Meats r206 S Independent

STATE OFFICE

THE MACCABEES

H. E. RICKS, State Mgr. H. C. SUMRELL, Dist. Mgr. A. H. GERRANS, Dist. Mgr.
ASSETS \$78,500,000 INSURANCE IN FORCE \$297,000,000

72 Years of Mutual and Fraternal Aid to Its Members

- Fannie M (c) r603 Thompson
- Felix (Annie M) r14d Simon Bright Homes
- Fenix r205 Sunshine
- Florence D (wid Jos S) h4g Simon Bright Homes
- Floyd W x-ray tech Parrott Mem Hosp r Dover N C
- Fred carp Evans Constn r RD 1
- Fred M (Doris L) mech Spence Sls h406 W Blount
- TAYLOR FRED M AGENCY THE (MRS MARGARET M TAYLOR), J T**
SUTTON JR MGR, GENERAL INSURANCE at "SAVINGS UP TO
20%," 105½ N QUEEN, TELS 2068 and 5211 (See page Z)
- Fred M jr studt r1104 Pollock
- Freddie S (c) driver Louis Davis r419 N Davis
- G Stanton plant mgr Kinston Milling r N Heritage extd RD 2
- Geo (Tillie M) r N Heritage extd (RD 2)
- Geo P hlpr City Light & Water Dept h1000 Atlantic av
- Geo S (Maude M) waiter Taylor's Lunch r213 S Independent
- Georgia M (c) stemmer Dixie Leaf Tob h423 E Bright
- Grace H Mrs h213 S McLewean
- Guy (Irene) crane opr Barrus Constn h310 S Trianon
- Harvey r201 N Tiffany
- Hattie S (wid John R) h315 E Blount
- Helen Mrs slswn Grant's r Trenton N C
- Horace E jr (Louise) driver Heilig-Levine h116 E Peyton av

PLUMER DANIELS

PLUMBER-HEATING CONTRACTOR

Plumbing Supplies • Water Systems • Kitchen Equipment

106 E. BLOUNT

TEL. 3728

1410 W. VERNON AVENUE
CAROLINA BUILDING SUPPLY CO.
TELEPHONE 4681

CARROW *Buick* CO.

DIAL
3552

SALES — SERVICE

111-113 W. BLOUNT ST.

Taylor

- Hosea W (Gladys T) r105 S Adkin
- Howard A (Alice) tobacconist L B Jenkins Tob h112 E Lenoir av
- Imojean clk Met Life Ins h611 N Queen
- Irene Mrs tex wkr Glen Raven Mills h310 S Trianon
- Jack (c; Bertha) lab h652 Minerva
- Jack G county constable h Old Snow Hill rd (RD 2)
- Jas (c) studt r213 W Gordon
- Jas studt r119 S Orion
- Jas E delmn Lenoir Auto Parts r Seven Springs N C
- Jas I (c) lab Smith-Douglass r109 W Shine
- Jas R (Marie W) carrier P O r1308 Holman
- Janet W studt r1001 Atlantic av
- Jean Mrs tchr P S h601 Perry
- Jesse B (Lavonia E) slsmn John S Martin Co h1604 Abbott
- John h205 Sunshine
- John (c) tow mtr opr Dr Pepper r614 Thompson
- John H r106½ E Blount
- John R (Elsie M) adv mn Coca-Cola h704 Pollock
- John W lab Frosty Morn Meats r RD 4
- Jos F (Exie) formn Barrus Constn h502 Atlantic av
- Josephine Mrs (c) pkr Dixie Leaf Tob h419 N Davis
- Joshua (c; Kate) lab h307 Webbs la

WFTC

THE COMMUNITY STATION

A B C

1230 KCS

204 E. King

Tel. 4111 AFFILIATE

- Joyce B registrar Parrott Mem Hosp r N Heritage extd R22
- Katie r205 Sunshine
- Kenneth r211 E Washington av
- Lamuel T jr (Eunice) slsmn Dr Pepper h104 E Washington av
- Lavonia Mrs mach opr Kinston Shirt h1604 Dupree
- Lawrence (Annie) ship clk Hines Bros Lbr h119 S Orion
- Leone M (wid J O H) h317 E Blount
- Lester R jr (Helen S) USMC h806 E Caswell
- Letha (c) maid h308 N Independent
- Lettie slsmn A J Sutton & Sons h508 Rhem
- Lida Mrs Indrs Caswell Training Sch r do
- Linwood H (Odessa) carp Geo DuBose Genl Contr h318 E Grainger av
- Lonnie jr (c) wood wkr h213 W Gordon
- Lott B (Thelma) bkpr Jesse G Brown h211 E Washington av
- Lucie (wid John S) r18a Simon Bright Homes
- Luella Mrs mach opr Kinston Shirt r606 Terminal
- M Vaughn (Helen S) embalmer Garner's Funeral Home and v-pres
Branch Met Burial Assn r909 N McLewean av
- Mable G studt r300 Rhodes av
- Mable G (wid Guy C) h300 Rhodes av
- Maggie Mrs (c) r213 W Gordon
- Mamie Mrs mach opr Kinston Shirt r705 E Caswell
- Margt D Mrs slsmn Brody's h711 W Washington av

REPAIRS

INSTALLATIONS

W. E. BAILEY CO.

PLUMBING AND HEATING

Fairbanks-Morse Light and Water Systems • Esso and Quiet May Oil Burners
125 E. NORTH ST. DIAL 2713



HOME FEDERAL SAVINGS & LOAN ASSOCIATION OF KINSTON, N.C.
SAVINGS
PHONE 4647

HOME LOANS
EAST GORDON STREET

Member of Federal Savings & Loan Insurance Corporation



GRADE
"A"
MILK

Carolina
DAIRIES CORP.

ICE CREAM
for
All Occasions

800 W. VERNON AVE.

DIAL 3713

Taylor

- Margt M (wid Fred M; Fred M Taylor Agcy) h1104 Pollock
- Marie W Mrs bkpr First Citizens Bank & Trust r1308 Holman
- Marion (c) studt r308 N Independent
- Mark K (Fonnye W) turbine opr City Light & Water Dept h1001 Atlantic av
- Mary E Mrs (Richfield Serv Sta) h Lane av RD 2
- Marzett (c) r213 W Gordon
- Maude (wid Kenneth) waitress Taylor's Lunch h206 S Independent
- Maude G nurse Mem Genl Hosp r108 N McLewean
- Maude M Mrs cook Robt Taylor r213 S Independent
- Medicus F r406 W Vernon av
- Michl R (Queenie C; Taylor Bros Super Mkt) h216 E Lenoir av
- Myrtle R (wid Saml) h120 W King
- Nannie r205 Sunshine
- Nannie B (c) r213 W Gordon
- Nannie L h808 College
- Nathan G (Hazel M) barber Jas L Miller h306 E King
- Nita M Mrs slswn Mayfair Shop h1105 W Washington av
- Otis (Fannie H) lab Frosty Morn Meats r206 S Independent
- Ovella H Mrs bkpr J E Hood & Co h212 E Gordon
- Paul (Stella A) slsmn C W Howard & Co h706 College
- R Lee waiter Busy Bee Cafe r110 W Caswell
- Raymond r4g Simon Bright Homes

Commercial Blue Printers

DRAFTING and SURVEYING SUPPLIES
STATIONERS — ART SUPPLIES
BLACK LINE PRINTING — PHOTOSTATS

112 E. NORTH ST.

PHONE 3655

- Raymond (Alma S) cash Ry Exp h1308 Holman
- Raymond stock clk Penney's r119 S Orion
- Robt (c; Lillian farmer h902 Chestnut
- Robt slsmn Dr Pepper r314 E Peyton av
- Robt jr (c) USA r902 Chestnut
- Robt L (Irene; Robt L Taylor Serv Sta) r RD 5
- Robt L (Margt D) dept mgr Neuse Distr h711 W Washington av
- Robt L (c) USA r805 Lincoln
- Robt L Service Station (Robt L Taylor Wilbur King) New Bern rd RD 3
- Roger L mech Copeland Sup r RD 5
- Roland E (Iris L; Taylor Bros Super Mkt) h314 E Peyton av
- Rosa (c; wid Rayford) h705 Quinerly
- Rosalie mach opr Old Dominion Box r4g Simon Bright Homes
- Rosalie (c) maid r309 Clay
- Rose M mach opr Lenoir Shirt r809 E Caswell
- Ruby studt r314 E Peyton av
- S Washington (Mattie) h201 N Tiffany
- Sadie Mrs (c) cook h909 Tower Hill rd
- Sam clk Edw Smith h U S Hwy 258 RD 4
- Sarah Mrs (c) h601 E Blount apt 1
- Sarah H nurse Parrott Mem Hosp r820 Waters
- Shine (Mamie R) serv sta U S Hwy 259 RD 4 h do

SEWELL'S PHARMACY

• PRESCRIPTION SPECIALIST •

121 E. GORDON ST.

PHONE 2554

111 NORTH QUEEN

Galvanized Pipe • Black Pipe
Jenkins Valves
Ballin • Saw Bits
Lacing

MIDYETTE HARDWARE CO.

BENJAMIN MOORE PAINTS
HARDWARE and BUILDING MATERIAL

GE Lamps • Electric Wire
Sockets
BX Cable • Switches
Boxes
PHONES 3742 — 5112

WHITE OWL Motor Co.

W Sales
J Service

Cars, Trucks
Station
Wagons

Goldsboro
Highway

Telephone
5215

White Owl
Auto Parts
Co.

Automotive
Parts

Automobile
Accessories

Goldsboro
Highway

Telephone
5215

W. A. MOORE & COMPANY, Inc.

"All INSURANCE Policies Look Alike . . .

It's the AGENCY Behind Them That Makes the Difference"

116 E. GORDON

SINCE 1923

TELEPHONE 3661

Taylor

- Simon (c) lab Leco Feed Mills r1021 Hicks av
 - Sol (c; Ophelia) lab White Wood & Coal Yd h500 Bynum al
 - Susie F Mrs slswn Pearson's h702 N Independent
 - Thurman (Ovella H) mgr Pharo's Super Mkt h212 E Gordon
 - Troy W (Sudie) tobacconist h906 Westover av
 - W Douglas (Doris S) delmn Coastal Mtr Parts h114 N East
 - W Kennedy (Thelma B; Walter & Gurley Auction) h904 N McLewean av
 - Walter A state police r U S Hwy 70 RD 2
 - Wayne A (Lida) firemn Caswell Training Sch r do
 - Wilda L ofc sec Jenkins-Jones Mtr r412 Pollock
 - Willard (Edith) driver Airline Cab h516 E Caswell
 - Wm (c) lab Hines Mill r306 S Independent
 - Wm A buyer Frosty Morn Meats r Deep Run N C
 - Wm K jr (Rachel E) slsmn Kinston Whol Gro h1318 Queens rd
 - Wm R (Lucy G) carp h412 Pollock
 - Wm R tobacconist L B Jenkins Tob r Goldsboro N C
 - Willie C (Effie J; Taylor's Pl) h New Bern rd RD 3
 - Willis r710 E King
 - Winnie McL (wid Walter G) r108 N McLewean
 - Woodrow C (Ethel) emp Hines Bros Lbr h802 E King
 - Z Ray (Gertrude D) pntr h702 Chestnut
- Taylor's Lunch (Robt A Taylor Wilbur King) New Bern rd RD 3
--Place (Willie C Taylor) gro New Bern rd RD 3

HEILIG-LEVINE OF KINSTON, Inc.

Furniture • Rugs • Radios
Refrigerators • Ranges

118-128 W. NORTH ST.

TEL. 2844

- Teachey Eddie jr (Bettie M) hlpr Lloyd Humphrey r1503 Stroud av
Tedder Wm (c) lab r614 Earvey
Teel Fannie J mach opr Old Dominion Box r Grifton N C
Telfair Bonnie B Mrs (c) br mgr Perry's Dry Cln h18i Mitchell Wooten
cts
--John (c; Bonnie B) piano tuner 18i Mitchell Wooten cts h do
Temple Burwell (Eliz W; Temple Drug) h902 Rhem
TEMPLE DRUG CO (HERBERT D and BURWELL TEMPLE), ELIZA-
BETH ARDEN TOILETRIES, PRESCRIPTIONS, DELIVERY SERV-
ICE 304 N QUEEN OPPOSITE POST OFFICE, TEL 4155 (See page
43 Buyers' Guide)
--Herbert D (Temple Drug) r114 E Peyton av
--Israel Jerome G Tolochko rabbi 102 S Independent
--Jos B (Bessie L) formn Export Leaf Tob h701 Rhodes av
--Nannie N (wid R H) h114 E Peyton av
--R Henry (E Frankie) phys 306½ N Queen h307 Wilson av
Ten County Grain Co (Lester Q and Chas L Grady) feed mfrs 408 S
McDaniel
Tench Mary L h115 W Bright
TENNEY B R (GERALDINE), SALESMAN PROCTOR & GAMBLE
DISTR CO, h107 E KING, TEL 5161
Tennille Andre T (Joyce W) slsmn R & W Distrs h414 Mitchell
Terminal City Oil Co Fred L Baker mgr filling sta 301 S Queen

GRAY & OGLESBY

GROCERS

WHOLESALE

FRUITS

PRODUCE

"We Feed a Multitude

317 N. McLEWEAN

PHONES 2302 - 2303

WESTERN AUTO ASSOCIATE STORE

"Everything for the Automobile for Less"

RADIO • ELECTRICAL APPLIANCES • BICYCLES

318 N. QUEEN

TEL. 2180

- Terrell Ada bkpr Foster Realty r107 E King
 --Henrietta (c; wid Richd) maid Geo M Haddad h601 E Blount apt 2
 Tew Chas R (Annie B) pntr h114 S Tiffany
 --Clyde emp Kinston Shirt r114 S Tiffany
 --Garley F (Viola) crdr Glen Raven Mills h134 S Adkin
 --Gertrude D Mrs smstrs Kinston Shirt r315 E King
 --Ray (Gertrude D) carp r315 E King
 --Virginia Mrs sten Harvey's r106 N East
TEXAS CO PRODUCTS, MITCHELL OIL CO DISTRIBUTORS, OFFICE
and BULK PLANT U S 70 (GOLDSBORO HWY), TEL 2118 (See
 page 78 Buyers' Guide)
- Thal Ralph (Louise) USA r803 N McLewean av
 Thaxton Ada Mrs r900 W Vernon av
 Theon Fannie (c) r117 Larkin's al
 Thigpen Bonnie Mc lab City St Dept r132 S Adkin
 --Carlton R (Nannie M) eng Hines Bros Lbr h112 S Adkin
 --Carlyle (Myrtle) oiler Cherry Pt Marine Base h1101 E Bright
 --Dorothy opr Carolina T & T r126½ E Gordon apt 4
 --Durwood (Nell B) asst mgr Saml C Sugg h509 Maple la
 --E Arlene opr Caro T & T r904 N Independent
 --Hazel with Salvation Army r507 Atlantic av
 --Hilda G Mrs bkpr Barker Furn rRD 4
 --Jesse carp John M Tyndall Fixture r Pink Hill N C

KINSTON LETTER WRITERS

MIMEOGRAPHING • TYPING • DIRECT MAIL

Mrs. Eoline T. Cheek—Home Telephone 5401

2nd Floor First-Citizens Bank Building

Tel. 4451

- Millard (Myrtle T) h904 E King
 --Paul roofer K Housing Corp h1104 E King
 Thomas Alma R Mrs tchr Southwood Sch h407 Edgehill av
 --Annie (c) maid r311 S Tiffany
 --Benj W (Eliz B) sec Asphalt & Petroleum Barrus Constn and White
 Constn and ofc mgr Neuse Sand h303 Wilson av
 --Benj W jr USA r303 Wilson av
 --Chas (Ruth) plmb hlpr W E Bailey h702 E Shine
 --Chas L (Hettie L) plmb hlpr W E Bailey Co h316 E King
 --Chas L jr (Mildred H) parts mgr Spence Sls h216 E Vernon av
 --Cora (c) r519 Cotton la
 --Cordelia Mrs (c) emp E V Webb & Co h610 S Adkin
 --Corinne E mach opr Kinston Shirt r104 S Tiffany
 --Dillie (wid Wm R) h104 S Tiffany
 --Edw B (J Alice) h312 Rhodes av
 --Frances Mrs (c; Hucklebuck Club) h640 E Washington av
 --Geo (White Swan Lndry & Clns) r Surf City
 --Jack (c; Hattie) tob wkr Export Leaf Tob h407 N Orion
 --Jas (c) delmn Pully's Barbecue
 --Jas (c; Minnie) lab h18h Mitchell Wooten cts
 --Jas (c; Luretta) lab N C Products h405 S Tiffany
 --Jas E mgr Montgy-Ward r1105 N East
 --Joe H (c; Cordelia) h610 S Adkin

STANDARD DRUG STORESCUT-RATE
PRESCRIPTIONS — DELIVERY SERVICE

Store No. 1—Queen & North, Phone 3122—No. 2—Queen & Caswell, Phone 3172

702 NORTH QUEEN STREET

CADILLAC AMBULANCE

EDWARDS FUNERAL HOME

DIAL 4150

Paschall's

JAMES HAYES

Bicycles**Sporting
Goods****GUNS****Ammunition****Martin
Outboard
Motors****Keys****Locks****Expert
Repairing**123 W.
North**Phones
Day 3330
Night 2917**

SALES

GURLEY

114-116 W. Blount



SERVICE

COMPANY

Phones 2976 and 3476

Thomas

- John C (c; Georgia D) plstr r303 N Independent
- Lee emp Kinston Shirt r104 S Tiffany
- Lloyd (c; Frances; Hucklebuck Club) grease mn Massey Mtr h640 E Washington av
- Lottie G (wid Wesley L) h802 Atlantic av
- Louise V (c) r518 S Queen
- Lurette Mrs (c) emp Imperial Tob h405 S Tiffany
- Mary (c) r311 S Tiffany
- Maude (wid Wm H) h5i Simon Bright Homes
- Minnie S (wid Walter G) r1105 Hooker
- Otto (Mildred B) asst fl mgr Kinston Shirt h315 E King
- P B (Emma J) h506 Park
- Quincey (c; Fleta) gro 509 E Shine h508 Knob
- Robt A (Grace W) emp State h607 Barton av
- Rowland F (Alma W) clk Barrus Constn h212 W Washington av
- Ruth E Mrs clk Nachamson's r Fairfield av
- Shelby M spnr Glen Raven Mills r802 Atlantic av
- V Adelle smstrs Kinston Shirt h1105 Hooker
- Walter L formn Barrus Constn r1206 E Bright
- Will (c) delmn Dainty Maid Bakery
- Wm J (Alma R) justice of peace & notary 118 S Queen h407 Edgehill
- Willie (c; Annie M) brklyr h604 Lincoln
- Thomason Jas C (c; Mamie S) h1115 Tower Hill rd

Norris Bros. Plumbing & Heating

PLUMBING

CONTRACTORS
REPAIR WORK

800 W. LENOIR AVE.

PHONE 2547

- Thompson Alverta (c) r724 Tower Hill rd
- Andrew Mrs atndt Caswell Training Sch r do
- Andrew H (c; Sara T) sch tchr r508 Knob
- Arth (Eula) atndt Caswell Training Sch r do
- Bebe S Mrs sec Queen St Meth Ch h604 W Highland av
- Blanche (wid Wm R) h2d Simon Bright Homes
- Bursell (Velma J) h5j Simon Bright Homes
- Calvin (c) studt r724 Tower Hill rd
- Cath W Mrs (c) h306 S Davis
- Chas P (c) USA r1108 Macon
- Chas R bkpr Spence Sls r RD 3
- Clifton driver Neuse Sand
- Eliz Mrs (c) prsr Kinston Shirt r656 Minerva
- Elliott (c; Lillian) lab N C Products h4g Mitchell Wooten cts
- Elvie (c) r rear 405 Oak
- Esther H Mrs (c) tchr Adkin Hi Sch h706 Lincoln
- Eula Mrs nurse Caswell Training Sch r do
- Garland (Jeanette) carp h804 Chestnut
- Geo (c) lab Smith-Douglass r609 Harvey
- Grace T Mrs tex wkr Glen Raven Mills h Lane av (RD 2)
- Guy (Harriet D) driller Boney Mach h Old New Bern rd RD 3
- Hermit A trav slsmn Kinston Auto Parts r LaGrange N C
- Hortense (c; wid John W) tob wkr E V Webb & Co h1108 Macon

PERRY'S DRY CLEANERS

DYERS

LAUNDRY

CLEANERS

110 W. BLOUNT

"Shirts Our Specialty"

DIAL 2421

The Fashion Shoppe

"Season's Smartest Stylings"

LADIES' READY-TO-WEAR and ACCESSORIES

125 E. GORDON ST.

PHONE 3278

Thompson

- Hosiery Mills Inc M L Thompson (Durham N C) pres-genl mgr U S Hwy 70 (RD 2)
- Ida (c) tob wkr L B Jenkins Tob r106 Lincoln
- Irrigation Co Redding A Thompson jr mgr 607 N Heritage
- J D gro 126 S Adkin h do
- Jas B (c; Alvenia) car washer Thompson Mtr hl7e Mitchell Wooten cts
- Jasper F sec formn hlpr State Hwy & PWC r RD 4
- Javan (c) folder North Carol Shirt r7h Mitchell Wooten cts
- Jeanette Mrs tex wkr Kinston Shirt h804 Chestnut
- Jewel H Mrs serv asst Caro T & T h704½ College
- John (c) fish clnr r106 S Heritage
- Josephine (c) studt r413 E Washington av
- Kath Mrs (c) h519 Fields
- Leon C (c; Esther) driver Jesse G Brown h706 Lincoln
- Leona Mrs (c) cafeteria wkr Adkin Hi Sch h724 Tower Hill rd
- Lillie Mrs (c) emp Imperial Tob h510 S Davis
- Lucille waitress Pharo's Steak Hse r RD 1
- Mary S Mrs h702 Edwards av
- Maurice (Grace T) serv mn Sun Gas Serv h Lane av (RD 2)
- Motor Co (Redding A Thompson) autos 602 N Heritage
- Nell C Mrs day nursery 608 Terminal h do

FOSTER REALTY Co., Inc.

--:--

REAL
ESTATE

--:--

RENTALS

--:--

INSURANCE

113
E. North St.

PHONE
3563



THOMPSON-WOOTEN OIL CO.

Incorporated

SHELL PRODUCTS
Lloyd Hemby, Mgr.
Telephone 3127



- Otha L (c) r303 E North
 - Otis (Blanche S) slsmn Dr Pepper h609 Wallston av
 - Paul F (c) studt r1108 Macon
 - Perry W (Jewel H) linemn Caro T & T h704½ College
 - Priscilla C (c; wid Will) h7h Mitchell Wooten cts
 - R Allen hlpr W E Bailey Co r Old New Bern rd RD 3
 - R Mayo (c; Mattie) stock clk Gray & Oglesby h6a Mitchell Wooten cts
 - Redding A (Betty B; Thompson Mtr) sec Kinston Auto Finance hl418 McAdoo
 - Redding A jr mgr Thompson Irrigation r1418 McAdoo
 - Robt L jr (Bebe S) asst county Farm Agt h604 W Highland av
 - Roland (c; Lillie) carp h510 S Davis
 - Sara T Mrs (c) tchr J H Sampson Elem Sch r508 Knob
 - Thos J (c) r521 E Shine
 - Velma J Mrs sticher Kinston Shirt h5j Simon Bright Homes
 - W C dept mgr A & P r RD 4
 - Webb (c; Clara) h318 Clay
 - Wm H (c) tchr Adkin High Sch r422 E Blount
 - Wm M (Nelle C) bkpr Willis Hines Lbr h608 Terminal
- THOMPSON-WOOTEN OIL CO, LLOYD HEMBY MGR, DISTRIBUTORS
for SHELL PRODUCTS, FUEL OIL end of ABBOTT, TEL 3127
(See page 78 Buyers' Guide)

JOHN S. MARTIN CO.

--:--

Wholesale
Distributors
PACKING
HOUSE
PRODUCTS

--:--

419
N. Heritage
Street

PHONE
2153

ALBRITTON'S FUNERAL HOME

FUNERAL DIRECTORS

AMBULANCE SERVICE

ALBRITTON'S MUTUAL BURIAL ASSOCIATION

Office Tel. 2134

590 E. BLOUNT

Residence Tel. 3649

ERSKINE JEWELERS

OF
KINSTON INC.

—:—

Diamonds

•

Watches

•

Silverware

—:—

Watch
and
Jewelry
Repair

—:—

110 N. Queen

PHONE
3706

B. W. CANADY & SON

GENERAL HARDWARE

China, Silverware, Household Furnishings : Paints and Sporting Goods

135 NORTH QUEEN

DIAL 2337

THORNTON ERNEST F, AGENT REPRESENTING the MUTUAL LIFE
INSURANCE CO of NEW YORK, 211 PEARSON BLDG 105 E BLOUNT,
TEL 3078, r303 FRANCES pl, TEL 3894

--Geo A (Ruth P) h303 Frances pl
--Mattie Mrs hsekpr Mem Genl Hosp r304 Warren av
Thurman Arnold (Ruth L) driver Paul's Trans h New Bern rd RD 3
Thurston Dock J r1107 Perry

--Jessie L bkpr Hampton Shirt r307 W Washington av
Tibbals Geo L (Eugenia M) dep collr U S Int Rev h105 W Vernon av
Tice Crocker (c; Mary) lab Kinston Tob h1127 Lincoln

--David (c; Mary E) fdr Smith Concrete Products h503 Lincoln
--Lewis F (c; Mattie W) lab h711 S Davis

--Mary Mrs (c) emp Kinston Tob h1127 Lincoln
--Mary E Mrs (c) mach opr Kinston Shirt h503' Lincoln
--Mattie W Mrs (c) stemmer Dixie Leaf Tob h711 S Davis
--Robt L (c) waiter Pharo's Steak House r RD 1

--Ruth (c) maid r New Bern rd RD 3
--Water Power Co Jack S Howell mgr 337 N Queen gas plant 220 W
South

--Water Sea Food Jas Pledger mgr 318 N Heritage
Tidewater Transit Co Inc Courtney Mitchell jr pres C Felix Harvey III
v-pres Albert C Martin sec-treas hauling U S Hwy 70 (RD 2)

Tierney Raymond J compositor h96 Jewett pl
Tilgham Minnie stock clk McLellan's r Snow Hill N C

MATHIS MOTOR CO.

LINCOLN and MERCURY

SALES and SERVICE

W. Bright cor S. Heritage

Tel. 4178

Tilghman Alice (c) r111 E South
--Cleveland clk PO h410 N Independent
--Ernest (c) emp Willis Hines Lbr r116 W South
--Ernest jr (c) studt r114 W South
--Eula M Mrs clk United Surplus r RD 3
--Louis slsmn Dr Pepper r RD 1
--Mary (c; wid Blount) h111 E South
--Paul F formn Export Leaf Tob r309 E Grainger av
--Richd E mech Byrd's Auto Serv
--Sudie slswn Brody's r113 N Independent
Tillery Ruth G Mrs (c) tchr Adkin Hi Sch r621 Thompson
Tilley Carrie (wid Julian C) tex wkr Kinston Shirt h1503 N Heritage
--Virginia Mrs mach opr Old Dominion Box r1503 N Heritage
--W Edgar (Betty L) slsmn Dixon's Elec Shop r1503 N Heritage
Tillman Alec (c; Helen) jan h335 Pine
--E Frank (Lula) uphol 101 N Heritage h1109 E King
--Lula Mrs spnr Glen Raven Mills h1109 E King
--Nolie C (wid Leslie) h402 Summit av
--Paul H (Sallie) atndt Fordham Serv Sta h309 E Grainger av
--Pearl (wid Wm A) h320 E Washington av
--R Francis carp Fred Gardner Constrn r402 Summit av
--Rachel (c; wid Geo) h404 E Bright
--Reginald A mgr W A Tillman & Co r320 E Washington av

MABE and JONES PRINTING CO.

JOB
PRINTING

•
CARDS

•
LETTER-
HEADS

•
HANDBILLS

•

902 E. Gordon

PHONE
5328

NEUSE SAND COMPANY

Sand • Crushed Stone • Ready-Mixed Concrete

TELEPHONE 3463

FIRST-CITIZENS BANK AND TRUST COMPANY

Member Federal Deposit Insurance Corp.

COMPLETE BANKING SERVICE

Tillman

--Sallie Mrs slswn Fashion Shop h309 E Grainger av

TILLMAN W A & CO, REGINALD A TILLMAN MGR, 40 YEARS IN KINSTON, WOOD and IRON WORKS, GENERAL FARM IMPLEMENT REPAIRING, TRUCK and TRAILER BODIES, TOBACCO TRUCKS, WHEEL WRIGHT BLACKSMITHING and MACHINE SHOP 600 N EAST, TEL 2006

Tillman Willie (c) r705 Thompson

Timberlake Louise (c) tob wkr Dixie Leaf Tob h715 Tower Hill rd

Timmons Geneva Mrs clk City Atty r316 E King

--Robt (Geneva) USMC r316 E King

TOBIE'S GARAGE (TOBIE PATE), GENERAL REPAIRS, ENGINE OVERHAULING ALL MAKES of AUTOMOBILES 428 E LENOIR av, TEL 5493 (See page 11 Buyers' Guide)

Todd Buck (Liberty Hill Serv Sta) r RD 1

--Gibbs pntr r105 S Orion

--Jas E (Eliz G) tobacconist J B Jenkins Tob h West rd

--Lindell O (Janette P) treas-geal aud Atlantic & East Carolina Ry h1206 Rhem

--Lindell O jr (Eliz) asst aud A&EC r1206 Rhem

--Pearl S Mrs slswn Luzier's Cosmetic h513½ N McLewean

--Vertee (c) maid r911 Thompson

--Walter H (Pearl V) lab City St Dept h105 S Orion

--Walter P (Ernestine) atndt Mikes Pool Room h5d Simon Bright Homes

STADIEM INSURANCE, INC.

DIVIDENDS TO POLICYHOLDERS

—Since 1934—

128 W. GORDON

PHONE 2177

Toddler's Shop Inc Mrs Beatrice S Morgan mgr children's clo 110 E Gordon

Tolar Douglas (Rebecca) slsmn Reynolds Tob h1002 Harding av

--Olive Mrs wndr Glen Raven Mills h702 Atlantic av

--Ollie Mrs h10d Simon Bright Homes

Toller Frank r1107 E King

Tolly Floyd H (Virginia; Pleasant Inn) h106½ E Blount

Tolochko Jerome G Rev (Mamie K) rabbi Temple Israel h314 Summit

--Marilyn J studt r314 Summit av

Toodle Laura (c; wid Earl) h420 Dennis

--Mildred (c) r420 Dennis

Tower Hill Service Station (c; Albert Locust) filling sta 922 Tower Hill rd

--Hill Soda Shop (c; Eliz Beech) 923 Tower Hill rd

--Inn Grill (Hugh M Gower) U S Hwy 70 (RD 2)

TOWN & COUNTRY GAS CO INC, MRS ESTELLE W WRIGHT MGR, BOTTLED GAS, METERED SERVICE for CITY and FARM, GAS RANGES, REFRIGERATORS, WATER HEATERS 807 N QUEEN, TEL 2001 (See page 60 Buyers' Guide)

Traub Emanuel (Minnie D; The Hub) h1316 Queens rd

--Minnie D Mrs slswn The Hub r1316 Queens rd

Trayis Mamie Mrs nurse 613 N Independent h do

Treptow Russell L (Julia P) tchr Grainger Hi Sch h603 Terminal



SPENCE SALES CO., INC.

SALES • REPAIRS • PARTS

129 W. Blount

Tel. 3712

507 E. GORDON

J. W. CAREY

TEL. 4635

507 E. GORDON

MOBIL OIL



"The Spirit of Friendly Service"

MOBIL GAS

CAREY-PERRY OIL CO., INC.

TEL. 4635

BAKER FURNITURE COMPANY

Kelvinator Refrigerators • RCA and Zenith Radios

Thor Washers

101-105 S. Queen Complete Home Furnishings
808 W. Vernon Ave.Tel. 4034
Tel. 3801

Triangle Apartments (c) 601 E Blount
 Tripp Carlton (Marie) farmer r514 E Gordon
 --Earle atndt Amoco Serv Center r RD 2
 --Edith G wndr Glen Raven Mills r1006 E Bright
 --Fannie C Mrs emp Frosty Morn Meats h New Bern rd RD 3
 --Jas H (Emily B) with Tripp Garage h303 Holly la
 --Marie Mrs slswn Grant's r514 E Gordon
 --Roy B agt Durham Life Ins r Grifton N C
 --Wm M (Hattie W) eng Harvey Hines Ice h202 E Caswell
 --Willie E (Fannie C) pdlr h New Bern Hwy RD 3
 Trippe Cecil E (Lucille) carp h411 E Lenoir av
 --Edith r1006 E Bright
 Trott Buren (Ruby J) city firefighter h600 Westover av
 --Edna E Mrs wndr Glen Raven Mills h601 W Blount
 --Jas E (Edna E) spnr Glen Raven Mills h601 W Blount
 Truitt Geo H r307 W Blount
 Try Me Studio (Troy Tyndall) photogs 103 E Caswell R5
 Tucker Ada r10b Simon Bright Homes
 --Alma E Mrs wndr Glen Raven Mills h102 N Adkin
 --Annie Mrs h4j Simon Bright Homes
 --Bertha r10b Simon Bright Homes
 --Fannie Mrs (c) Indry wkr Kinston Lndry h412 Beasley
 --Jas W (Alma E) crdr Glen Raven Mills h102 N Adkin

A. B. HUFF ENTERPRISES

PARAMOUNT • CAROLINA • OASIS

Motion Picture Theaters

MAIN OFFICE (Carolina Theater) 121 N. QUEEN—PHONE 3317

--Leland B (Lou M) formn State Hwy & PWC h1005 E King
 --Mariah (c; wid John) gro 818 Lincoln h816 do
 --Mary (c) studt r412 Beasley
 --Mary E sten Caswell Training Sch r do
 --Myrtle rep Avon Products h508 Perry
 --Wilbur lab Hines Bros Lbr h10b Simon Bright Homes
 --Zelphie L r4j Simon Bright Homes
 Tull Building 102 E Caswell
 --Doris sec to City Mgr r900 N Queen
 --Margt G (wid Henry) h108½ E Caswell
 --Rachel S Mrs ins 104 W Gordon R201 h1004 N Queen
 --Rowena (wid I M) tchr Lewis Elem Sch h900 N Queen
 Tunstall Kenneth R mgr Smith Concrete Products r RD 1
 Turnage Chas production wkr Coca-Cola r Dover N C
 --Eather Mrs (c) maid Lary's Permanant Wave Salon h5h Mitchell
 Wooten cts
 --Jas (c; Marie S) r401 E Blount
 --John L (c; Lillie M) lab h419 Sampson la
 --Marie S Mrs (c) cook Palmer's Cafe r401 E Blount
 --Mildred (c) r316 S East
 --Premier (c) delmn Oettinger Bros r514 Thompson
 --Ronald E (Ellen F) USA r504 E Caswell
 --Sylvia Mrs (c) h905 Thompson

PRESSLEY'S

LAUNDRY & DRY CLEANERS

HAPPY SNAPPY SERVICE — CITY WIDE DELIVERY

215 E. Lenoir Av.

Tel. 4565

LaROQUE & HEWITT

INSURANCE AND REAL ESTATE

105 W. GORDON STREET

DIAL 3337

TYNDALL-WOOD-JARMAN**FUNERAL HOME****AMBULANCE SERVICE**

126 E. Gordon Cor. N. McLewean

Dial 5143

Turnage

- Willie Mrs (c) maid h309i E North
- Turner Adger R (Blanche T) lbr buyer h113 N Independent
- Alma Mrs mach opr Lenoir Shirt h902 E Caswell
- Arden W (Margt M) crdr Glen Raven Mills h3h Simon Bright Homes
- Aurelius M r500 W Washington av
- Betty J studt r304 Atlantic av
- Clara B mach opr Kinston Shirt r805 Perry

TURNER ELECTRIC CO (FRANK R TURNER), ELECTRICAL CONTRACTORS, RESIDENTIAL and COMMERCIAL WIRING and FIXTURES 702 N HERITAGE, TEL 5404 (See page 46 Buyers' Guide)

- Eliz C Mrs lino typ Kinston Daily Free Press r338 N Queen
- Eliz (wid John W) h409 E Vernon av
- Felix P (Clara B) city police h807 Perry
- TURNER FRANK R (LILLIE W; TURNER ELECTRIC CO), r LaGRANGE, N C**
- Geo W (Adell E) lather h1113 E King
- Geo W jr (Justine P) mgr McLellan's h1400 McAdoo
- H B collr Reliable Home Equip r Morehead City N C
- Jack E (Bessie I) brklyr h808 Rhem
- Jas D slsmn Harvey Mtr r409 E Vernon av
- Janie E Mrs slswn New York Clo h215 E Peyton av
- Jessie r1007 Desmond
- Joe L (c) r908 Carver

Weeks Motor Co.**CHRYSLER — PLYMOUTH**

222 W. NORTH STREET



PHONE 5145

- John T (Sadie B) fish dlr h12 2d av RD 4
- Jos R electn Turner Elec r RD 2
- Julia Mrs emp Kinston Shirt r902 E Caswell
- Lawton R (Janie E) vehiclemn Ry Exp h215 E Peyton av
- Lillie Mrs ofc sec Turner Elec
- Lucy D Mrs dept mgr Std Drug h508 E Caswell
- Lula (wid Frankie) h1007 Desmond
- TURNER LYNWOOD C JR (GRACE J), PRES TURNER'S TRACTOR & IMPLEMENT CO, r PINK HILL, N C**
- Mack (Sadie T) r307 W Blount
- Mark reprma Ernest Jones Radio Serv r Tower Hill rd
- Phillip lab Frosty Morn Meats r Deep Run N C
- Roland (Eliz C) slsmn r338 N Queen
- Ruby M Mrs (Mewborn & Turner Jwirs) r304 Atlantic av
- Saml carp r338 N Queen
- Thaddeus J v-pres Turner's Tractor & Implt r Pink Hill N C
- Tommie driver Pressly's Lndry & Dry Clns r Deep Run N C
- TURNER WAYNE A (ANNIE G), PLUMBING CONTRACTOR, REPAIR SERVICE and SUPPLIES, HOME and BUSINESS SERVICE 215 VANCE, TEL 4523, h do (See page 83 Buyers' Guide)**
- Wm B (Ruby I) agt Sou Life Ins h719 E Caswell
- Wm D (Shirley R) formn Smith-Douglass h100 W Washington av apt 3
- Wm G treas Turner Tractor & Implt r Pink Hill N C

W. C. Quinn Plumbing & Heating Co.

Plumbing Supplies
Pumps and Water
Systems

Contractors

Heating Equipment
Hot Water Heaters

107 E. GORDON

TEL. 4503

101 N. QUEEN

**COMMERCIAL NATIONAL BANK**
OF KINSTON
THE HOME OWNED BANK

TEL. 3148



SANITARY LAUNDRY
AND
DRY CLEANERS

HAT CLEANING AND REBLOCKING

210 S. QUEEN

TEL. 3193

KINSTON LAUNDRY CO.
DRY CLEANERS • RUG CLEANERS

"Fifty Years Experience"

208 W. GORDON

TEL. 2294

COLLEGE STREET PHARMACY

Your Neighborhood Drug Store

Filling Prescriptions Is the Most Important Part of Our Business
Our Antitoxins and Serums Under Continuous Refrigeration

1007 COLLEGE

DIAL 4166 OR 4167

Turner

--Willie (Alma) carp Caswell Training Sch h902 E Caswell

--Willie J jr (Julia) slsmn H Stadium r902 E Caswell

Turner's Dry Cleaning (Sam E Smith) 242 S Queen

TURNER'S TRACTOR & IMPLEMENT CO., LYNWOOD C TURNER JR

PRES, ALLIS-CHALMERS NEW IDEA, JOHN BLUE and NEW
HOLLAND FARM EQUIPMENT and SUPPLIES INTERSECTION
HWYS 70 and 258, TEL 5291 (See page 47 Buyers' Guide)

Turrentine Kilby P (Thurla T) phys 1005 College h809 Rountree

--V Lee (Della) h115 E Caswell

Tutton Jesse E (Emma) hlpr Kinston Milling h711 E Caswell

Tuxedo Club (c) Isaac Darden mgr 214 E North

Tyler Beatrice J (c) tchr Adkin Hi Sch r420 E Bright

--Betty J studt r1000 Pollock

--Jas M (Dorothy McN) mgr Belk-Tyler h1000 Pollock

Tyndall Addie E (wid R D) r807 Waters

--Albert F (Katie L; Tyndall Seed Feed & Sup) h109 E Grainger av

TYNDALL BROS (H ARTHUR and J WEBB TYNDALL), U S APPROVED

PULLORUM PASSED CHICKS, FEED, SEED, FLOUR and GRO-
CERIES 205-07 S-QUEEN, TEL 3685

--Chas H guard State Prison Camp No 207 r Snow Hill N C

--Coy (Mabel P) r300 W Bright

--E Jean Mrs bkpr Geo W Wells Prntg r115 E Peyton av

LLOYD HUMPHREY

TRUCKING SERVICE • SAND and GRAVEL

104 BUCHAN AVENUE
Formerly Railroad St.

DIAL 2912

--Earl H (Smithie M) live stock 208 W North h604 W Vernon av

--Edgar A (Kittie) h304 E Vernon av

--Emmett (Polly A) mach opr Frosty Morn Meats r205 Sunshine

--Ernest L (Gladys) h316 E Capitola av

--Fred V (Georgia H) stock rm clk Thompson Mtr h611 N Independent

--H Arth (Susie; Tyndall Bros) h U S Hwy 258 RD 2

--Horace M (Evelyn T) mgr Neuse Distr h504 LaRoque av

--Hugh M (Lenzie G) wtch repr Foxman's h1706 W Washington av

--J Webb (Nina S; Tyndall Bros) h602 Harding av

--Jas E (Susan) serv mn Town & Country Gas h422 E Lenoir av

--Joe R driver Jesse G Brown r706 Chestnut

--John H (Mattie S; Model Cln) h212 E King

TYNDALL JOHN M (SARAH M; JOHN M TYNDALL FIXTURE CO),
h513 TERMINAL, TEL 5510

TYNDALL JOHN M FIXTURE CO (JOHN M TYNDALL), STORE and
OFFICE FIXTURES, SPECIAL BUILT FURNITURE 1407 W
WASHINGTON av, TEL 2229 (See page 76 Buyers' Guide)

--Leland slsmn Dainty Maid Bakery h208 E King

--Leon slsmn Dainty Maid Bakery r RD 2

--Luby E (M Alberta; Luby E Tyndall Gulf Serv) h300 Sherwood av

TYNDALL LUBY E GULF SERVICE (LUBY E TYNDALL), "YOUR
CONVENIENT DOWN TOWN SERVICE," WASHING, LUBRICATION,
TIRES, BATTERIES and ACCESSORIES cor N McLEWEAN and E
NORTH, TEL 5035 (See page 19 Buyers' Guide)

Oettinger Bros
ESTABLISHED 1874
Good Furniture for Good Homes

109 E. Caswell
104 S. Queen

Telephone 3159



105 E. NORTH

Est. 1914

DIAL 3135

Tyndall

- Lucy M (wid Henry G) h510 Terminal
- Mabel P Mrs smstrs Kinston Shirt r300 W Bright
- Maggie (wid Dorsey P) h203 N Tiffany
- Martha O (wid Emmitt G) r1506 Queens rd
- Murth L Rev (Grace) r213 S McLewean
- Odell H (Nina M) hlpr Pulley's Barbecue h211 S Independent
- Preston W driver Gray & Oglesby r RD 1
- Raymond M (Tillie G) emp E L Scott Roofing h1504 W Washington av
- Raymond M jr electn May Elec r1504 W Washington av
- Richd N (Ruth E; Aunt Jennie's Bake Shop) h107 E Grainger av
- Richd N jr studt r107 E Grainger av
- Robt G (Margt H) surg 801 E Gordon pres Parrott Mem Hosp h413
Harding av
- Robt H pntr John M Tyndall Fixture r510 Terminal
- Ruby Mrs asst hsekpr Caswell Training Sch r do
- Ruby G Mrs slswn Brody's h319 E Washington av
- Seed Feed & Supply Co (Albert F Tyndall) feed dlrs 204 N Heritage
- Susan N Mrs slswn Nachamson's r910 Bagby's al
- Susie S Mrs atndt Caswell Training Sch h U S Hwy 258 RD 4
- Thos F USA r1500 W Washington av
- Troy (Eula; Try Me Studio) h214 E Washington av
- Troy L (Ruby G) clk W H Caroon & Son h319 E Washington av

PULLY'S BARBECUE

FRESH DAILY
SEAFOODS IN SEASON • STEAMED OYSTERS

307-9 N. HERITAGE

WE DELIVER

TELEPHONE 3981

- Vance L (Dorothy H) emp E L Scott Roofing h1500 W Washington av
- Vance L jr USA r1500 W Washington av
- Victoria Mrs h602 Chestnut
- W Duguid (Eliz F) asst mgr Tyndall Seed Feed & Sup h310 E Blount
- Warren M (Frances L) photog Try Me Studio h214½ E Washington av
- Wm H agt Sou Life Ins r RD 4
- Wilma K (wid L Earl) slswn Harvey's r704 N Queen

TYNDALL-WOOD-JARMAN

FUNERAL HOME

OWNER

RAYMOND T JARMAN

FUNERAL DIRECTORS

AMBULANCE SERVICE

126 E GORDON cor N McLEWEAN

TELEPHONE 5143

(See page 52 Buyers' Guide)

- Tyner David M (Mary S) frt agt A&EC h505 W Lenoir av
- Tyree Albert (c; Ella) lab Hines Bros Lbr h208 Clay
- Jasper S (Annie F) supvr State Hwy & PWC h106 W 1st av RD 4
- Jasper S jr (Thelma C) sec formn State Hwy & PWC r106 W 1st av
RD 4
- Rhoda Mrs (c) clk Wallace Tyree h805 University
- Wallace (c; Rhoda) gro 805 University h do

JOHN H. CARTER CO.

"Every Office Need"

109 East North Street

Phone 3133

Johnson Automotive Inc.



WHOLESALE
AUTO PARTS

ENGINE
REBUILDERS

COMPLETE
SHOP
SERVICE

218-220
W. North St.
Phone
2467

W. A. TURNER

PLUMBING

REPAIR
SERVICE

CONTRACTORS

SUPPLIES

215 Vance
Phone
4523

FRED C. GARDNER

CONTRACTOR and BUILDER

6 Loftin Bldg. 123 E. Gordon

Tel. 4712

Tyson Cecil (c; Mattie) h501 Thompson
 --Chas (c; Henrietta) gro 907 University h406 E Shine
 --Esther W Mrs (c) tchr J H Sampson Elem Sch r304 E North
 --Henrietta Mrs (c) store mgr Chas Tyson h406 E Shine
 --Mattie Mrs (c) prsr h501 Thompson
 Uljms John lab Frosty Morn Meats r110 S Tiffany
 Underhill Jas B pntr r511 Manning
 Underwood Brady (c; Sadie) gro 1129 Lincoln h do
 --Edw B (c; Ossie l) driver Harvey Oil h18f Mitchell Wooten cts
 --Flossie (c) tob wkr r511 Lincoln
 --Geo (c; Verline) tob wkr h511 Lincoln
 --Marion (c) USA r511 Lincoln
 --Rachel Mrs matron Caswell Training Sch r do

UNEMPLOYMENT COMPENSATION COMMISSION OF NORTH CAROLINA, KINSTON LOCAL OFFICE HERMAN WELONS MGR, 112 E GORDON, TEL 4574, DIVISIONAL OFFICE CHAS D LEONARD SUPERVISING INTERVIEWER, 408 S QUEEN, TEL 4434

Union Bus Station Marshall E Creech mgr 409 E Caswell
 --Cab Co (Leon Deans) 407 E Caswell
 --Cash Grocery (c; Malachi Davis) 415 E North
UNION ELECTRIC CO (CHAS A MAYHEW, ROMULUS A WHITAKER JR), DEALERS ELECTRICAL SUPPLIES and FIXTURES, ELECTRICAL APPLIANCES, CONTRACTORS and ELECTRICAL REPAIRS 429 N QUEEN, TEL 3964 (See page 46 Buyers' Guide)

H. H. Mc COY CO.

Wholesale Distributors

GROCERIES — ROBINHOOD — HARDWARE — FLOUR

400 N. Queen St.

Phone 4105

United Cleaners (c; Geo E Phillips) 302 N Independent
 --Life & Accident Insurance Co Geo L Jordan mgr 103 W Gordon R224
UNITED STATES GOVERNMENT
 Army & Air Force Recruiting Station Wm F Barnes ofcr in chg bsmt 301-05 N Queen
 Department of Agriculture Farmers Home Administration Jos L Hinson county supvr rear 118 S Queen
 Department of Agriculture Soil Conservation Service David L Dixon soil conservationist 130 S Queen
 Deputy Collector Internal Rev Geo L Tibbals and Jas F Grimes jr dep collrs bsmt 301-05 N Queen
 Navy Recruiting Station Dempsey Watson ofcr in chg bsmt 301-05 N Queen
 Post Office Emmett R Wooten post mstr, Harry E Pittman asst post mstr, Troy E Foscue supt of mails 301-5 N Queen
 Production and Marketing Administration Horace M Mewborn chf clk 201 E King
UNITED STATES RUBBER PRODUCTS, HUMPHREY TIRE CO DISTRIBUTORS 123 W BLOUNT, TEL 3520 (See page 14 Buyers' Guide)
 --Surplus Co (John and Chas R Shimer jr Mrs Ida G Boney) genl mdse U S Hwy 258 (RD 4)
 Universal CIT Credit Corp Robt B Kellis mgr 101 E Blount R203
 Universalist Church 201 E Lenoir av

HARDY'S RADIO SERVICE

Service on All Makes and Models

ELECTRICAL APPLIANCES

REPAIRS

302 S. QUEEN

TEL. 4675



**FERRERELL
MOTOR CO.**

410 N. HERITAGE
DIAL 2214



SALES

**L. C. FERRERELL CO.
FARM SUPPLIES**

MASSEY-HARRIS FARM TRACTORS

408 N. HERITAGE

TEL. 4341

F P R A S B E R R Y

INSURANCE

OF ALL KINDS

LOFTIN BLDG. 123 E. GORDON

DIAL 3570

Upchurch Raymond C (Vivian) asst County Farm Agt h1407 Queens rd
 Upholstery Shop The (Oscar J Palmer) 118 W Caswell
 Utley Eug M (Addie E) br mgr A & P h912 Edwards av
 --Mary L budget ofcr Caswell Training Sch r do
 Uzell Isaac (c; Viola A) r418 E North
 --Viola A Mrs (c) picker L B Jenkins Tob r418 E North
 Uzzell Calvin jr (c) studt r620 Oak
 --J Roger buyer Export Leaf Tob r LeGrange N C
 --Letesy (c; wid Calvin) h620 Oak
 --Margie (c; wid Wm) emp Dixie Leaf Tob h428 N Davis
 --Marjorie (c) prsr Kinston Shirt r428 N Davis
 --Pearlie M (c) r620 Oak
 --Wm (c; Dora) driver Lloyd Humphrey h417 E Washington av
 Vaden Henry (c; Esther) lab E V Webb & Co h1110 Hicks av
 Valaoras Daisy R Mrs smstrs Atlas Shirt h414 E Caswell
 --Geo (Daisy R; New York Lunch) h414 E Caswell
 Valenti Anthony agt Imperial Life Ins r403 E Vernon av
 Vandiford Learie h1212 E Bright
 VanHecke Merwin S reporter Kinston Daily Free Press r1005 W Vernon
 VanHook J W saw filer Willis Hines Lbr
 Vann Herbert E (Elma) h7b Simon Bright Homes
 --Sam jr collr Reliable Home Equip r Goldsboro N C
 Vatz Julian v-pres K Housing Corp h1305½ N Queen

ERVINE ELECTRIC CO.

CONTRACTORS

RADIANT GLASS HEAT

ROBOT GARAGE DOORS

RESIDENTIAL

COMMERCIAL

809 Rhem

Phone 4491

Vaughan Nellie (wid Jas) r703 Rountree av
 Vaughn Edw (c) farm hand Caswell Training Sch r do
 Vause John M (c) lab E R Smith r204 Clay
 --Saml J priv sec Jos E Peterson r RD 3
 Vea Josephine (c) h1017 Hicks av
 Venders Nathl (c) delmn Sparrow & Grant Super Mkt
 Vendrick Lonnie cook Pharo's Steak Hse r217 E Vernon
 Venters Ernest (c; Carrie) reprmn h913 Reed
 --Ernest jr (c; Gladys) h1321 Lincoln
 --Harry L (c) studt r913 Reed
 Vernon Earleen studt r122 S Adkin
 --Gladys chkr Pressly's Lndry & Dry Clns r122 S Adkin
 --Jack R mech Jenkins-Jones Mtr r Deep Run N C
 --Marie S Mrs (c) r811 Lincoln
 Veterans Grocery (John R Stancell) 601 E Caswell
 --News Stand (c; Wm Burney) 232 S Queen
 --of Foreign Wars Club Hugh P Mattocks adjt 120½ W Gordon
 Vick Betsy P Mrs sec Kinston Lndry h408 Mitchell
 --Cath R asst sec Kinston Lndry r301 Wilson av
 VICK GEO E (BETSY P; SANITARY LNDRY & DRY CLNRS), PRES
 KINSTON LNDRY CO, h408 MITCHELL, TEL 2247
 --L Thurman (Lucille) sec-treas Johnson Automotive h1313 McAdoo apt
 I4

RANDOLPH'S FLORIST

Say it with Flowers

708 W. VERNON AVE.

DIAL 4850

GARNER'S FUNERAL HOME

AMBULANCE
SERVICE

"A

Garner's
Ambulance

Is

White"

512 N. Queen

Dial
2124

TOBIE'S GARAGE

GENERAL
AUTO
REPAIRS

SERVICE
ON
ALL
MAKES

428
E. LENOIR AV.

PHONE
5493

CONNER'S AUTO SERVICE



Body
Repairs

Painting

General
Repairs

WRECKER
SERVICE
DAY & NIGHT

PHONES
Day 5011
Night 5171

205 W. Caswell

LENOIR COUNTY NEWS

A Better County Through Improved Farm Practices

JACK RIDER, Editor and Publisher

114 W. KING

PHONE 5415

Vick

--Lucille Mrs tchr Grainger Hi Sch h1313 McAdoo apt I4
VICK MARVIN G (CATHERINE G; SANITARY LNDRY & DRY CLNRS),
V-PRES-TREAS KINSTON LNDRY CO, h301 WILSON av, TEL 3069.

--Mildred J (wid M Gilbert) r408 Mitchell

Vickers Wendell buyer Export Leaf Tob r RD 1

Victory Beauty Salon (c; Mrs Sudie M Collier Mrs Delilah M Williams)
240 S Queen

Vigilante Katie L Mrs mach opr Lenoir Shirt h318 S Trianon

--Thos (Katie L) mech h318 S Trianon

Vinson Betty Mrs emp North Carol Shirt r1115 Desmond

Vlanski Bonislav lubricator Mathis Mtr r110 W Caswell

Vogue Beauty Salon The (Cynthia D Bagby) 704 N Heritage

Vouse Cheatham (c) lab Smith-Douglass h504 Bynum la

--Jas A (c) lab h713 S Davis

--Laura (c) maid r713 S Davis

--Pond (c) r504 Bynum la

W E L S Radio Station C Durham Moore mgr 1400 W Vernon av transmit-
ter U S Hwy 70 RD 2

W F T C RADIO STATION, AFFILIATED WITH AMERICAN
BROADCASTING CO, WILLIAM S PAGE MGR, 204 E KING, TEL
4111 (See page 85 Buyers' Guide)

Wade Carl E (c; Pauline I) hlpr J Randolph Parker h309b E North

NORMAN BROS.

CONTRACTORS

307 Cox Ave.
Phone 4849

1405 Holman St.
Phone 2712

- PAINTING
- PAPERING
- FLOOR
FINISHING

--Carl J (Jessie B) carp r1204 E Bright
--Carl L (Virginia) carp Evans Constn h1204 E Bright
--Emma (wid Guy) h903 Waters
--Eug (c) waiter Beech's Soda Shop & Grill r309c E North
--Frances r903 Waters
--Geraldine H clk Tide Water Power r603 W Vernon av
--Harvey S (Rosa M) farmer h603 W Vernon av
--Hattie Mrs h200 E Washington av
--Helen slswn Nachamson's r200 E Washington av
--Ida Mrs (c) h508 Harvey
--Jack (c; Minrose) pntr h1101 E Gordon
--Joyce E Mrs bkpr Am News r603 W Vernon av
--Julian (c) studt r518 E Blount
--Lula Mrs (c) h518 E Blount
--Mattie (c) maid h309c E North
--Raymond E (Virgal B) carp Evans Constn h207 Sunshine
--Robt (c) porter Heilig-Levine r Carver
--Virgal B Mrs marker Kinston Shirt h207 Sunshine
Wadford Agnes Mrs (c) h732 Fields
Wagstaff Chester (Dora) atndt Caswell Training Sch r do
--Dora Mrs nurses aide Caswell Training Sch r do
--W P (Alice) atndt Caswell Training Sch r do
Wainwright Dorothy E mach opr Old Dominion Box r RD 4

WEBB FUNERAL HOME

FUNERAL
DIRECTORS

24 HOUR
AMBULANCE
SERVICE

CHAPEL

403 E. Blount

PHONE
5166

TURNER ELECTRIC COMPANY

RESIDENTIAL — COMMERCIAL
WIRING — FIXTURES

702 N. HERITAGE

PHONE 5405

Whitfield's Jewelry Store**Keepsake**
DIAMOND RINGSELGIN and HAMILTON
WATCHES

403 N. QUEEN ST.

TELEPHONE 2977

Wainwright

- Eva M (wid Alf) mach opr Old Dominion Box h901 E Caswell
- Nealy Mrs waitress T Frank Hill r228 S Queen
- Offie B slsmn A & P r901 E Caswell
- Pinkie mach opr Lenoir Shirt r901 E Caswell
- Roland meat ctr Stroud Bros r RD 3
- Walford John h U S Hwy 70 (RD 2)
- Walker Adelle (c) maid r318 E Bright
- Blumie Mrs mach opr Lenoir Shirt h907 E Caswell
- F Jas plmb Joe Wise r212 W Peyton av
- Henry A (Grace W) br mgr Liggett-Myers Tob h Perry Pk dr
- Hollis A (Hilda S) mgr County Sch Garage h619 Terminal
- Jas (c) emp Willis Hines Lbr
- Johnnie pntr r804 E King
- Leon (Prudie B) h305 French's la
- Leon O crdr Glen Raven Mills r305 French's la
- Lonnie T (Blumie) lab City St Dept h907 E Caswell
- Marvin (Anna L) emp City Cemetery h U S Hwy 70 RD 2
- Mary J (c) r318 E Bright
- May B clk Park View Pharm r305 French's la
- Richd C formn Kinston Tob r1511 Holman
- Robt (c) lab h8 Royal al
- Walker's Sandwich Shop (c; Horace W Loftin) restr 911 Tower Hill rd
- Walks Thos (c; Louisa) lab r1 Royal al

GRADY'S SERVICE STATIONGAS — OIL — TIRE and BATTERY
SALES and SERVICE
STARTER GENERATOR BRAKE SERVICE

201 S. Queen opp. Courthouse

Phone 2879

- Wallace Blanche Mrs slswn Chamberlain & Braxton r411 Warren av
- David (Geneva) r1107 Desmond
- Dock (E Mae) crdr Glen Raven Mills h803 Manning
- E Mae Mrs crdr Glen Raven Mills h803 Manning
- Eliza Mrs (c) r618 E Lenoir av
- Fitzhugh E (Ervin C; Wallace & Wallace) h306 W Washington av
- Fitzhugh E jr (Neva W; Wallace & Wallace) r306 W Washington av
- Geo lab Frosty Morn Meats
- Gordon T formn Export Leaf Tob r RD 1
- Harry C (Wallace Oil) h706 Wallston av
- Hattie (c) h421 Sampson la
- Joe T (c) lab Camp Lejeune r504 Knob
- Lena M Mrs mach opr Lenoir Shirt h804 E Gordon
- Lizzie (wid Jesse) r706 Wallston av
- Lou (c; wid Major) h504 Knob
- Mamie (c) maid r521 E Bright
- Maryanne (c) r627 Harvey
- Maurice E mech E L Scott Roofing r RD 1
- Maurice E jr hlpr E L Scott Roofing r RD 1
- Nolan (c) lab Camp Lejeune r504 Knob
- Oil Co (Harry C Wallace Chas W Palmer) rear 507 E Lenoir av
- Paul Mrs slswn Brody's r RD 1
- Remus (Lena M) with Wallace Serv Sta h804 E Gordon

**COLONIAL OIL CO., INC.**

801 Minerva

Yale Tires

Distributors
Pure Batteries

Auto Accessories

Tel. 4033

**B
A
L
L
A
R
D
'
S
Cleaners**CASH
and
CARRY
PICK-UP
and
DELIVERY
PHONE
2548

410 E. CASWELL

**J. A. MOORE
EQUIPMENT****CO.**Sanitary
ScalesR. C. Allen
Business
MachinesCommercial
RefrigerationOffice
Equipment804
Westover Ave.
PHONE
5665



**JOHNSON-
HICKS
MOTOR CO.
INC.**

**You'll
Be
Ahead
With
Nash**

203 W. Blount

**PHONE
5262**

**TEMPLE
DRUG
CO.**

PRESCRIPTIONS

**Elizabeth
Arden
Toiletries**

DELIVERY

**PHONE
4155**

Opposite P.O.
304 N. Queen

LENOIR COAL COMPANY

DEPENDABLE COAL SERVICE

400 S. TRIANON

TEL. 2081

Wallace & Wallace (Fitzhugh E and Fitzhugh E Wallace jr), Attorneys-
at-Law 4th Floor First Citizens Bank Bldg 103 W Gordon at N
Queen, Tel 4357

- Whalen (Grace T) emp Kinston Shirt h1006 E Bright
- Wm C studt r307 W Washington av
- Waller A Forrest member County Bd of Educ r RD 3
- Albert (Effie) mech E L Scott Roofing h313 S McDaniel
- Albert jr hlpr E L Scott Roofing r313 S McDaniel
- Andrew (Harriet) clo cln r602 Chestnut
- Annie E studt r214 E Bright
- Asa L (Hildegard M) lab Old Dominion Box h4f Simon Bright Homes
- Beatrice Mrs slswn McLellan's r LaGrange N C
- Benj C (Jeanette) cash Colonial Stores r605 Chestnut
- Betty L clk Mem Genl Hosp r1306 Howard
- Burl (Agnes E) tmkpr John K Stanley h1106 E King
- Chas (Marie) trainer Idle Time Stable h311 E Vernon av
- Charlie (Ruby) hlpr Hilton Moore Mkt h New Bern rd RD 3
- Edgar C (Carrie T) electn Ervin Elec h11 2d av RD 4
- Elsie M studt r116 S McDaniel
- Essie bkpr Branch Banking & Trust r1112 E King
- Eva (wid Jos J) r214 E Bright
- Fannie C Mrs wndr Glen Raven Mills h116 S McDaniel
- Garland (Myrtle L) pntr h1013 E King
- Harriet Mrs tex wkr Kinston Shirt r602 Chestnut

MALLARD-GRIFFIN, INC.

LUMBER • MILLWORK • BUILDING SUPPLIES

1405 W. Washington Ave.

Tel. 2250

- Helen ofc sec Chamber of Commerce r RD 4
- Henry J (Ida E) reprmn h709 E Caswell
- J Henry (Dorothy A) driver Airline Cab h4d Simon Bright Homes
- Jesse L (Thelma S) sht mtl wkr h415 Pollock
- Lena S (wid Edwin R) h301 E Washington av
- Lettie (wid J Herbert) trimmer Kinston Shirt h1112 E King
- Marie Mrs tex wkr Kinston Shirt h311 E Vernon av
- Marshall E (Mildred C) mt ctr A & P h1011 Westover av
- Mildred C Mrs mach opr Kinston Shirt h1011 Westover av
- Pattie J bkpr Coml Natl Bank r RD 4
- Rita A spnr Glen Raven Mills r214 E Bright
- Ruby Mrs mach opr Lenoir Shirt h New Bern rd RD 3
- Susan A dir of educ Queen St Meth Ch r406 W Lenoir av
- Zoe Mrs tchr P S r301 E Washington av
- Walls Laura C Mrs nurse 903 Edwards av h dc
- Louis J (Laura C) foresterer Hines Bros Lbr h903 Edwards av
- Walston Ed with State Hwy Safety Div r Maury N C
- WALTER & GURLEY AUCTION CO (H F WALTER, CHAS NIELSEN,
W K TAYLOR), "WE SPECIALIZE in SUBDIVISION PROPERTIES
and FARMS at AUCTION," 122 W GORDON, TEL 3762 (See page 89
Buyers' Guide)**
- Harvey F (Marion H; Walter & Gurley Auction) r400 Mitchell
- Herbert (Ivodean) pntr Fred Gardner h116 S Orion

EROSLEY
a FINE CUT

General Sales Co.

SALES — SERVICE
• PARTS •

DISTRIBUTORS

219 W. GORDON — PHONE 3096

GRADE
"A"
MILK

Carolina
DAIRIES CORP.

ICE CREAM
for
All Occasions

800 W. VERNON AVE.

DIAL 3713

Walter

- Marion H Mrs ofc sec Harvey F Walter r400 Mitchell
- Reese B (Anne K) dist mgr Jefferson Std Life Ins h709 Rountree av
- Walters Anthony jr (c) lab Geo DuBose Genl Contr r207 Cummings al
- Danl H (Eula H) weigher Smith-Douglass h402 W Lenoir av
- Fannie (c) maid r1018 Lincoln
- Frank (c) logger r502 Oak
- Osborn P (Eliz C) carp h111 S Orion
- Paul (c) lab Geo DuBose Genl Contr r207 Cummings al
- Victoria L (c) r207 Cummings al
- Victoria S (c; wid Anthony) h207 Cummings al
- Wm R r111 S Orion
- Walton Jane mach opr Lenoir Shirt r RD 3
- Ward Alton M (Jeanette P) clk W H Caroon & Son h107 Okeh RD 4
- Bryant (c) hlpr Coca-Cola
- Fannie M (c) emp Kinston Tob r1127 Lincoln
- & Fields (Jas W Ward; Jesse L Fields) whol oils E Shine at A&ECRR
- Geo R (Mary C) cash ACL h311 Atlantic av
- Harold farmer r N Heritage extd (RD 2)
- Iva L asst cash Nachamson's r817 Waters
- Jas W (Kathleen T; Ward & Fields) agt Sinclair Refining h205 E Capitola av
- Julia B Mrs slswn Mayfair Shop r RD 4
- Juliana (c) emp E V Webb & Co r1127 Lincoln

DAINTY MAID BAKERY, INC.

THE HOME OF GOOD THINGS TO EAT
"DAINTY MAID BREAD"

200 N. HERITAGE

TEL: 2541

- Kathleen T Mrs designer Dudley Floral Gardens & Flower Shop h205 E Capitola av
- Lucy J (wid Dalton H) r N Heritage extd (RD 2)
- Mary (c; wid Bryant) h411 N Adkin
- Mary E (c; wid Thos) r213 E South
- Pearl r604 N Queen
- Raymond W (Margie P) atndt J C Grady Serv Sta h107½ E Caswell
- Robt L (Virginia D) farmer h N Heritage extd (RD 2)
- Rosa Mrs (c) smstrs Modern Clns r813 Fields
- Rosa L Mrs smstrs Sanitary Lndry & Dry Clns h817 Waters
- Thos I (Rosa L) pntr Jenkins-Jones Mtr h817 Waters
- Waring Benj (c) lab W O Tillman r507 S Trianon
- Warlick Lennie G (Stella) h1011 Desmond
- Stella Mrs mach opr North Carol Shirt h1011 Desmond
- Warner Lewis (c) lab C M Guest Co r450 N Adkin
- Warren Amanda Mrs (c) maid h12d Mitchell Wooten cts
- Arth (c) r602 S Tiffany
- Bertha M Mrs (c; Warren's Gro & Mkt) h1001 Lincoln
- Betty (c) r602 S Tiffany
- Charlie (c; Geneva) lab Camp Lejeune h602 S Tiffany
- David (c; Bertha M; Warren's Gro & Mkt) h1001 Lincoln
- Elba L (Annie N) ins slsmn h319 E Blount
- Fannie M (c) tex wkr Glen Raven Mills r916 University

G. W. CARTER TILE CO.

TILE CONTRACTORS • TERRAZZO
MARBLE

502 E. VERNON AVE.

TEL. 3587

**WOOTEN
OIL
CO.**



GAS — OIL

BOTTLED
GAS

FUEL OIL

BATTERIES
TIRES

Serving
Farm and Home
550 Dennis
at E. Washington
Av.
Phone 3161

**BRADSHAW
WOODWORKING**

Co.

Manufacturers
of

- Cabinets
- Doors
- Cafe Booths
- Mantels

Store

Fixtures

Windows

and

Screens

RICHLANDS
ROAD

Phone 4621

UNION ELECTRIC CO.

Electrical Contractors
 WIRING SUPPLIES — LIGHTING FIXTURES
 ELECTRICAL APPLIANCES AND REPAIRS

DIAL 3964

429 N. QUEEN

**MITCHELL OIL CO.**

... DISTRIBUTORS ...

Gasoline - Lubricants - Fuel Oil

GOLDSBORO ROAD, HWY. 70-W

**FIRESTONE
 GOODRICH
 TIRES**

TELEPHONE 2118

Warren

- Frances Mrs tchr Contentnea Sch h103 S McLewean
- Geo W (Frances) prin Contentnea Sch h103 S McLewean
- Guy V (Beatrice L) mach wldr 211 W Bright h108 S Trianon
- Jas W (c) car washer Jenkins-Jones Mtr r515 Harvey
- Jeeter (c) lab r501 Oak
- Lewis (c) r110 Loftin la
- Marjorie (c) studt r607 Olive
- Mary C (c) r1101 E Shine
- Nell P (wid Bruce) clk Recorders Court h304 E Capitola av
- Olie (Rena) mtce supvr Kinston Housing Authority h2c Simon Bright Homes
- Sarah (c; wid Grant) r1203 E Shine
- Walter B (Mamie H) cook New Dixie Cafe h906 E Caswell
- Wilbert L (c; Gertha B) mtcemn State Farm h1101 E Shine
- Willie N (c) lab r1101 E Shine
- Woodrow dishwasher Busy Bee Cafe r Pink Hill hwy
- Warren's Grocery & Market (c; David and Mrs Bertha M Warren) 1101 Lincoln

Warters see also Waters

- Alonzo A (c) jan Pearson Bldg r609 Fields
- Jas R (c) lab h609 Fields
- John E atndt Caswell Training Sch r do
- John W (c) slsmn Colonial Ice r609 Fields

**HUMPHREY TIRE CO.**

RECAPPING — BATTERIES

123 W. BLOUNT ST.

PHONE 3520

- Piercy (wid Richd B) r812 E Caswell
- Ruby M (c) r621 Fields
- Winnie Mrs (c) r609 Fields
- Washerette Self Service Laundry (Quintin K Hartke) 809 N Queen
- Washington Emanuel (c) excavator h1008 Macon
- Estheree (c) r406 Wootens la
- Jas (c) lab E L Scott Roofing r704 Thompson
- Jas A (c) groom Idle Time Stable r RD 2
- Jesse (c) delmn Northside Gro r606 Cook's al
- Jos (c) prsr Kinston Lndry r309 N Orion
- Leroy (c) r113 E South
- Lewis (c) r506 Bynum la
- Lula (c; wid Alf) r704 Thompson
- Mary (c; wid Wm) r427 Lincoln
- National Insurance Co F B Shivar Agency genl agts 503 N Queen
- Rosetta Mrs (c) fldr Kinston Shirt r3c Mitchell Wooten cts
- Theo (c) studt r3c Mitchell Wooten cts
- Wm (c) lab E L Scott Roofing r RD 1
- Waste Paper Company The (Chas R Shimer jr) 515 S Heritage
- Waterman Mildred W Mrs tel opr Parrott Mem Hosp r415 Pollock
- Waters see also Warters
- Beatrice B (c) tchr County Schs r303 E Bright
- Bessie Mrs (c) maid h515 Knob

**Carlton's
Garage**

— — —
**SUN
 MOTOR
 TUNE-UPS**

— — —
**AUTO-LITE
 and
 DELCO
 REMY
 SERVICE
 and
 PARTS**

— — —
 308
 Mitchell St.

**PHONE
 5484**

Kinston Milling Co.

Buyers of All Kinds of Grains
 Manufacturers of
 Livestock and Poultry Feed

105 S. TIFFANY

TEL. 2594

C. OETTINGER, INC.

INSURANCE

Auto

Fire

Bonds

114 E. GORDON ST.

TEL. 3882

Waters

- Betty J studt r108 N East
- Carrie Mrs (c) maid r14a Mitchell Wooten cts
- Dewey G (Lillian) hlpr Aunt Jennie's Bake Shop h16g Simon Bright Homes
- Dewey G (Annie L) lab Old Dominion Box h811 E Caswell
- Doris (c) r1001 Tower Hill rd
- Dorothy B Mrs film opr Carolina Theatre h108 N East
- Earl (c) dishwasher Horseshoe Cafe r204 Mitchell
- Earline Mrs tex wkr Kinston Shirt r302 E Washington av
- Emma Mrs mach opr Kinston Shirt r719 E Caswell
- Fish Market (John L Waters) 524 S Queen
- Horace E (Mildred) h1224 N Independent
- Ivey B crdr Glen Raven Mills r116 S Adkin
- J B (Josephine F) mech L B Jenkins Tob h509½ N Independent
- J Carl (Otillee W) barber Bsmt Barber Shop h309 E Caswell
- Jasper (c; Ada) lab City Light & Water Dept h403 Pine
- Jean W h216 S Independent
- Jimmie R (c; Lillie M) lab r419 N Davis
- John (Earline) tex wkr Glen Raven Mills r302 E Washington av
- John L (Elsie J; Waters Fish Mkt) h907 E King
- Johnnie B Mrs (c) maid J H Sampson Sch r618 Thompson
- Jos (c) atndt Jamie Rouse r Independent

West Machinery Co., Inc.TRACTORS
TRUCKSREFRIGERATION
FREEZERS

US Hwy 258 R D 4

• FARMALL •

Phone 4176

- Josephine F Mrs clk Yellow Front Mkt h509½ N Independent
- Julian O jr (Blanche E) ship clk H H McCoy Co h509 N Independent
- Lannie B (Emma) clk Waters Fish Mkt r719 E Caswell
- Lee (c; Fannie M) lab h612 S Adkin
- Leroy (c; Mamie) lab h109 W Spring Hill
- Lillian Mrs emp North Carol Shirt h16g Simon Bright Homes
- Lillie M Mrs (c) maid Kinston Hotel r419 N Davis
- Liza (c) r515 Knob
- Lonnie F (Dorothy B) mach h108 N East
- Lottie (c) maid r515 Knob
- Lottie S (wid Chas A) h410 W Lenoir av
- Minnie V crdr Glen Raven Mills r302 E Washington av
- Mittie Mrs (c) prsr h403 N East
- Norwood L USA r719 E Caswell
- Odell (D Eliz) greens kpr Country Club of Kinston h11½ E Peyton av
- Oscar (c) h1208 Hicks av
- Oscar (c; Abye) lab E R Smith Roofing h206 Clay
- Repsie (c) h508 Oak
- Ruth W mach opr Lenoir Shirt r207 E Caswell
- Victoria J (wid Thos F) h109 S Orion
- Virginia L emp Kinston Shirt r1107 E Bright
- Wm (c; Pauline) farmer h204 Lincoln
- Wm G (Bertha W) mech Dainty Maid Bakery h416 College

HADDOCK AUTO SERVICEGENERAL REPAIRS TO ANY CAR
WRECKER SERVICE

New Bern-Richlands Fork

Phone 5004

*Schlitz***NEUSE
Distributing
Co.****Wholesale
Distributors
GROCERIES
TIRES
BEER**

500 E. Granger Ave.

TELS.
4141
and
4142**RAY****O.****DUNN****RADIO
SERVICE**---
CALL FOR
AND
DELIVERY---
**206
EAST
CASWELL**

Turner's Tractor & Implement Co.

NEW IDEA

ALLIS-CHALMERS

NEW HOLLAND

Intersection Hwy 70 and 258

Phone 5291

Waters

- Wm G jr slsmn Kinston Auto Parts r416 N College
- Willie A (Thelma E) cabt mkr John M Tyndall Fixture h1107 E Bright
- Watkins Ben (c) lab E V Webb & Co r Highland av
- Beulah Mrs emp Caswell Training Sch h600 W Lenoir av apt 7
- Carolyn E Mrs (Carol Hat Shoppe) r108 E Vernon av
- Isham F lab Frosty Morn Meats r110 E Blount
- Josephine bkpr Harvey C Hines Co r409 N McLewean
- Lafayette (c; Ersaline) h516 Harvey
- Melvin D (Teresa G) mech Harvey Mtr h409 N McLewean
- Melvin D USN r409 N McLewean
- Watson Alice S (wid John F) r314 W Blount
- Alonzo (c; Emma) lab Smith-Douglass h401½ Oak
- Annie L Mrs r912 E Bright
- Chas (c; Etta) butler h707 S Adkin
- David B USA r305 E Peyton av
- David T (Helen B) saw filer Hines Bros h305 E Peyton av
- Dempsy ofcr in chge USN Recruiting Sta r New Bern N C
- Eliz waitress New Dixie Cafe r103 N East
- Emma Mrs (c) feeder Imperial Tob h401½ Oak
- Ernest H (Fannie) mech h809 N Independent
- Eunice S Mrs ofc sec County Bd of Educ h211 W Blount
- Hannah H Mrs (c) r502 Beasley
- Henry (c; Louise V) h517 E Washington av

HEATH'S GARAGE

 GENERAL REPAIRS
 610 N. Independent

- Phones 4480
- Night 3327



- Henry (c; Mamie) slsmn Colonial Ice r517 E Washington
- J D (Eunice S) fork lift opr Gray & Oglesby h211 W Blount
- Louise V Mrs (c) tchr h517 E Washington av
- Mary (c; wid Dock) h405 Abana
- Nellie (c) h206 Hart's al
- Paul (c) carp Wm C Hussey r RD 5
- Paul H (Sue) bkpr Natl Guard r Old Snow Hill rd RD 2
- Sue Mrs sten County Welfare Dept r Old Snow Hill rd RD 2
- Thos L tile str G W Carter r305 E Peyton av
- Watt Rosa (c; wid Estus W) h304 E North
- Watts Leonora tchr Grainger Hi Sch r1204 N Queen
- Wayne Clifton N (Celia M) techn Price's Camera Center r1501 N Heritage
- Jas (c) emp Willis Hines Lbr r802 Tower Hill rd
- Weatherington see also Wetherington
- Geo L E clk L C Ferrell Co r Grifton N C
- H Edw (Pocahontas D) lab City St Dept h906 N Heritage
- Noah (c) lab Leco Feed Mills r1412 Desmond
- Weatherly Abbott C (Margt P) asst admn Natl Guard Assn h707 Barton
- Weathers Frank D brklyr Kirby D Hawkins r404 Heritage
- Weaver Clyde D (Edna R) USMC h412 N College
- Webb Albert R (Mildred E; Webb's Kinston Store) h204 Wilson av
- Doris (c) sch tchr r1008 Lincoln
- E V & Co Inc C Stuart Carr jr pres Richd P Moss exec v-pres John B Long v-pres Julian B McCullen treas-asst sec tob 900 N Heritage

ERNEST JONES RADIO SERVICE

Phonograph Records • Radios • Radio Repairs

214 S. QUEEN

TEL. 4567



BARNES

 &
 COX
 MOTOR
 CO.

SALES

SERVICE

ACCESSORIES

REPAIRS

105 W. Blount

 PHONE
 3939

 KIRBY
 HAWKINS

 BUILDING
 CONTRACTOR

 "Masonry
 Work
 Our
 Specialty"

 1104
 E. Bright

 PHONE
 2923

FURNITURE AUCTION MARKET

Before You Buy — Visit Our Auction

111 E. CASWELL ST.

PHONE 5363

WEBB FUNERAL HOME (c; WM E WEBB), FUNERAL DIRECTORS and EMBALMERS 24 HOUR AMBULANCE SERVICE 403 E BLOUNT, TEL 5166 (See page 55 Buyers' Guide)

--Geo H USN r1119 N Queen apt 3

--Mamie W (wid Ernest V) h405 W Washington av

--Nicki P ofc sec Dr Rachel Davis r1119 N Queen apt 3

--Ruth P (wid Geo H) dept head L Harvey & Son h1119 N Queen apt 3

--Virgiel S Mrs (c) tchr Adkin High Sch r1006 University

--Wm C (c) lab L B Jenkins Tob h668 Minerva

--Wm E (c; Virgiel S; Webb Funeral Home) sec-treas Whitehead Mutual Burial Assn r1006 University

Webb's Kinston Store (Albert R Webb) shoes 201 N Queen

Webber Gladys r115 S Trianon

--John F (Christine J) linemn City Water & Light Dept h109 S Trianon

--Lydia P (wid Joe C) winder Glen Raven Mill h409 W Blount

--Nora (wid Jos J) h115 S Trianon

Webster Geo T (LuElla S) slsmn Pillsbury Flour h1606 W Washington

Weeks Charlie D (c) studt r633 Fields

--Lucille Mrs (c) maid Kinston Hotel h633 Fields

WEEKS MOTOR CO (O HAYWOOD WEEKS), CHRYSLER-PLYMOUTH DEALERS, PARTS, GENERAL REPAIRING, USED CARS 222 W NORTH, TEL 5145 (See page 17 Buyers' Guide)

N. C. PRODUCTS CORP.

CONCRETE PIPE FOR YOUR EVERY DRAINAGE NEED

Sizes: 12, 15, 18, 24, 30, 36, 42, 48, 54, 60 Inch

IMMEDIATE DELIVERY

KINSTON: Olive St. • Tel. 2514

RALEIGH: Pershing Rd. • Tel. 2-0283 or 5884

WEEKS O HAYWOOD (CAROLINE W; WEEKS MOTOR CO), h312 W LENOIR AV, TEL 2798

--Wm (c; Lucille) h633 Fields

Weiland Apartments 1119 N Queen

Weindell Clara L mach opr Old Dominion Box r216 E Bright

Weise Aaron L (Mabel C) sec Harvey C Hines Co h1400 College

Weisman Alf E (Sue) v-pres h9210 Regent av

Welder Jas (c; Daisy) lab AEC h523 University

Weldon Archie (c) lab Plumer Daniel r310 E North

--Herman (c) r310 E North

Wellington Bertha M Mrs (c) prsr Kinston Shirt h507 Oak

--Jefferson (c; Bertha M) emp Imperial Tob h507 Oak

--Verna M Mrs (c) r317 Short

Wellons Chas studt r206 W Washington av

--Doris Mrs kindergarten dir First Bapt Ch h206 W Washington av

--Herman (Doris) mgr State Employment Serv h206 W Washington av

Wells Ada W Mrs r1303 Pollock

--Bernard T (Era) int dec Brody's r107 E King

--Eldred E Mrs tchr County Schs h603 LaRogue av

--Geo W (Vivian L; Geo W Wells Prntg) h1313 McAdoo apt D1

WELLS GEO W PRINTING CO (GEO W WELLS), JESSE L COX MGR, COMMERCIAL and JOB PRINTERS, LITHOGRAPHERS, ENGRAVERS 120 W GORDON, TEL 2084 (See page 85 Buyers' Guide)

SUN GAS SERVICE OF KINSTON

HWY. 70 EAST
at Richland Fork
PHONE 5208

SUNGAS
for
Home and FARM

REFRIGERATORS
STOVES
HOT WATER HEATERS
RANGES

E. R. Smith

General
Contractor

RESIDEN-
TIAL

•
COMMERCIAL

•
INDUSTRIAL

702

N. Heritage

PHONE

5423

Williams
Oil
Co.



FUEL
OIL
FOR HOMES

GASOLINE

TIRES

BATTERIES

Newbern Hwy

PHONE
4160

CLAYTOR'S TIN SHOP

SHEET METAL WORK OF ALL KINDS
Slate and Asbestos Roofing
Built Up Roofing A Specialty

PHONE 3833

116 W. KING ST.

WILLARD J. R. Fordham, Distributor BATTERIES

SOCONY — VACUUM PRODUCTS
COMPLETE AUTO SERVICE
TIRES

610 N. HERITAGE

DIAL 3493

Wells

- Harvey C (Lella S) dept mgr Std Drug h1303 Pollock
- J C night wchmn United Sup r Asphalt rd RD 4
- Jas C (Ida L) clk The Stag h Asphalt rd RD 4
- John M (Eldred E) formn Kinston Tob h603 LaRoque av
- Marvin W (Sallie W) carp h1008 Westover av
- Rudolph D (Rosa L) mech Thompson Mtr h608 Abbott
- Sallie W Mrs nurse Mem Genl Hosp h1008 Westover av
- Sutton Mrs clk Std Drug r1303 N Pollock
- Virgilia r604 N Queen
- W Lloyd (Bertha M) 2d asst chf City Fire Dept and City bldg & elec insp h1406 N Independent
- Wm T (Theo) h120 E Blount apt 3
- WEST Benj (c) r310 N East
- WEST BRYAN C (MARGT H), PHYSICIAN 113 E GORDON, TEL 3787, h PERRY PARK dr, TEL 2773
- Bryan C studt r Perry pk dr
- Building 107½ E North
- Camest L (Dora M) ofc mgr West Machy h403 N McLewean apt 6
- Chas (Irene) emp Barrus Constn r705 E Caswell
- Chas (c; Mary) lab L B Jenkins Tob h17d Mitchell Wooten
- Clifton F (Susie P) phys 107 E North h Perry Pk dr
- Corenna Mrs (c) r307 Clay
- Emma L (wid Benj) h209 Vance

DICK PARKER JR.

USED AUTO PARTS

MERCURY OUTBOARD MOTORS

CUSHMAN MOTOR SCOOTERS

NEWBERN ROAD
Phone 2483



W. C. RHUE Contractor

PAINTING — PAPERING
DECORATING

313 E. Washington Av.

Phone 3195

- End Grocery (Woodrow Holloman Wm A Emory) 405 W Blount
- Ernest (Ida G) lab Barrus Constn r1007 Desmond
- Everett (c) lab r307 Clay
- F Jerry (Mary B) mgr Std Drug h1108 College
- F Ross rtemn H J Landauer h508 Harding av
- Frank (c) lab Export Leaf Tob r421 Sampson la
- Geo R r309 E Gordon
- Hubert F formn Export Leaf Tob r RD 1
- Ida G Mrs tex wkr Glen Raven Mills r1007 Desmond
- Isabel N Mrs v-pres West Machinery r RD 3
- J Fred (Ada P) carp h109 E Vernon av
- Jacob jr (Nancy F) pres West Machy h601 Abbott
- WEST MACHINERY CO INC, JACOB WEST JR PRES, MRS ISABEL N WEST V-PRES, ROBERT E LEIGH SEC-TREAS, INTERNATIONAL and FARMALL EQUIPMENT and SERVICE, REFRIGERATION and FREEZERS U S HWY 258, RD 4, TEL 4176 (See page 2 Buyers' Guide)
- Mary Mrs (c) smstrs North Carol Shirt h17d Mitchell Wooten cts
- Mary E ofc sec O L Shackelford h117 E Peyton av
- Mattie L (c) r3b Mitchell Wooten cts
- Nancy (c; wid Eli) r632 Fields
- Norman slsmn Copeland Sup r RD 3

LANE'S FUNERAL HOME

COLORED MORTICIANS
AMBULANCE SERVICE — LANE'S MUTUAL BURIAL ASSN., INC.

108 W. SHINE

PHONE 2319

FIRST-CITIZENS BANK AND TRUST COMPANY

Member Federal Deposit Insurance Corp.

COMPLETE BANKING SERVICE

West

- Ray R (Leora H; West & Stanton Feed) h219 W Lenoir av
- Rudolph Mrs atndt Caswell Training Sch r do
- Stanley A driver State Hwy & PWC r306 E Lenoir av
- WEST & STANTON FEED CO (RAY R WEST, JOHN C STANTON), SEEDS, FEEDS, HAY, FENCING, ROOFING and POULTRY SUPPLIES, INSECTICIDES 115 W BLOUNT, TEL 3888
- Troy L (c) washer Kinston Lndry r RD 4
- Wm (c; Hannah) driver Lloyd Humphrey h722 Tower Hill rd
- WEST WILLIAM E (EDITH P; COMMERCIAL BLUE PRINTERS), and NOTARY, h406 W WASHINGTON av, TEL 3478
- Wm R (Jean S) asst mgr G R Kinney Co r508 Harding av
- Willie (c) driver L B Jenkins Tob r450 N Adkin
- Westall Buford F electn Union Elec r115 S Trianon
- Phillip electn r115 S Trianon
- Westbrook Alice S Mrs nurse County Health Dept h1602 N Heritage extd RD 2
- Claude A (Thelma L) crdr Glen Raven Mills h1110 E King
- Cleve T (Alice S) slsmn H H McCoy Co h1602 N Heritage extd RD 2
- Edna E clk Am News r607 W Lenoir av
- Harry L (Mary T) hlpr ACL h127 S Adkin
- Helen T Mrs mach opr Old Dominion Box r127 S Adkin
- Horace (Marie) mgr Seydels' Friendly Gro h rear 311 E Vernon av
- Jack crdr Glen Raven Mills r5 E Caswell

STADIEM INSURANCE, INC.

DIVIDENDS TO POLICYHOLDERS

—Since 1934—

128 W. GORDON

PHONE 2177

- Jackson A (Alice H) h512 Maple la
- Lula T (wid Thos J) r315 E King
- Marie Mrs mach opr Kinston Shirt h rear 311 E Vernon av
- Mary T Mrs mach opr Old Dominion Box h127 S Adkin
- Paul (Helen) carp r127 S Adkin
- Stonewall (Estelle) plmb h104 N Trianon
- WESTERN AUTO ASSOCIATE STORE, BRYANT S HALL MGR, AUTO-MOBILE TIRES, BATTERIES, PARTS, ACCESSORIES, HOME SUPPLIES, BICYCLES, PAINTS, ELECTRICAL APPLIANCES 318 N QUEEN, TEL 2180 (See page 17 Buyers' Guide)
- Union Telegraph Co Kermit E Robinson mgr 127 E Gordon
- Weston C W slsmn Caro Bldg Sup r109 E Washington av
- Polly ofc sec Dr W Thos Parrott r126½ E Gordon apt 6
- Westover Terrace Apartments 807-29 Dewey
- Terrace Apartments 810-16 Harding av
- Westview Cemetary U S Hwy 70 (RD 2)
- Wetherington see also Weatherington
- Arth L (Evelyn M) cabt mkr Massengill Mfg r218½ E Bright
- Basil (Linda F) cabt mkr Massengill Mfg h10c Simon Bright Homes
- Clarence r802 E Gordon
- Elwood A (Blonnie M) cabt mkr Massengill Mfg h157 N Orion
- Gladys N Mrs mach opr Lenoir Shirt h212 N Trianon
- Jas W (Mary J; Massengill Mfg) h1111 Desmond



SPENCE SALES CO., INC.

SALES • REPAIRS • PARTS

129 W. Blount

Tel. 3712

507 E. GORDON

TEL. 4545

J. W. CAREY

MOBIL OIL

"The Stern of Friendly Service"



MOBIL GAS

CAREY-PERRY OIL CO., INC.

507 E. GORDON

TEL. 4683

BAKER FURNITURE COMPANYKelvinator Refrigerators • RCA and Zenith Radios
Thor Washers101-105 S. Queen Complete Home Furnishings
808 W. Vernon Ave.Tel. 4034
Tel. 3801

Wetherington
 --Jesse W crdr Glen Raven Mills r708 E King
 --Josephine W Mrs bkpr Harvey Hines r409 N McLewean
 --Linda F Mrs slsw The Hub h10c Simon Bright Homes
 --Mary L Mrs bkpr First Citizens Bank & Trust h500 LaRoque av
 --Milton G (Josephine W) sch tchr r409 N McLewean
 --Raymond L (Melissa R) guard State Prison Camp No 207 h216 N
 Tiffany
 --Tobt L (Mary L) bkpr Harvey C Hines Co h500 LaRoque av
 --Robt S (Lillian M) sls supvr Kinston Tob Bd of Trade h101 Park av
 --Sallie (wid Alf E) r212 N Trianon
 --Virginia (wid Amos T) r802 E Gordon
 --W Ellis (Gladys N) formn State Hwy & PWC h212 N Trianon
 --Wm G waitress Lovick's Lunch r Dover N C
 --Woodrow usher Paramount Theatre r316 S Heritage
 Wethers Wm (c) driver Cozy Cab r402 S Queen
 Weyher Ella G recpt Dr Clifton F West r1106 W Vernon av
 --John E (Charlotte W) h1102 Rhem
 --Laura C (wid Harry F) antiques 1106 W Vernon av h do
 --Sidy h103 S McLewean
 Whaley Beatrice Mrs smstrs Kinston Shirt r116 S Independent
 --Eva W Mrs (Whaley Sewing Shop) h404 W Atlantic av
 --Georgia opr Caro T & T r607 W Lenoir av
 --Grover C (Cleona) barber City Barber Shop h212 E Vernon av

A. B. HUFF ENTERPRISESPARAMOUNT • CAROLINA • OASIS
Motion Picture Theaters

MAIN OFFICE (Carolina Theater) 121 N. QUEEN—PHONE 3317

--Jas D r1010 E Bright
 --Jethro S USAF r404 Atlantic av
 --Mamie Mrs (Decoration Shoppe) h109 E Peyton av
 --Manley P (Mamie) ofc mgr Copeland Sup h109 E Peyton av
 --Mildred M USN r404 Atlantic av
 --Oscar (Yulee O) r317 Pollock
 --Robt B (Eva W) store mgr Mrs Etta Koonce h404 Atlantic av
 --Sampson D (Maggie V) mech State Hwy & PWC h1010 E Bright
 --Sarah M bkpr Mem Genl Hosp r212 E Vernon av
 --Sewing Shop (Mrs Eva W Whaley) drsmkrs 706 N Heritage
 --Tharon (Evelyn) body mech Thompson Mtr h116 E Peyton av
 --Theo body mech Thompson Mtr r Blount
 --Thos (Beatrice) mgr Airline Cab r116 S Independent
 --Virgil slsmn Copeland Sup rRD 3
 --Willie waiter Brink's Pl r338 N Queen
 --Yulee O Mrs wndr Glen Raven Mills r317 Pollock
 Wharton Henry O (Helen L) trav slsmn Std Traveler Co h606 Manning
 --Jos F (M Belle) r606 Manning
 --Mary L r319 E Peyton av
 --Paul L (Nannie C; Sanitary Sea Food Mkt) h319 E Peyton av
 Wheatley Leonard T (Mary H) redryer Dixie Leaf Tob h108 E Capitola av
 --Mary H Mrs clk Kinston Whol Gro h108 E Capitola av
 Wheeler Mary (c) h603 Sasser

PRESSLEY'S

LAUNDRY & DRY CLEANERS

HAPPY SNAPPY SERVICE — CITY WIDE DELIVERY

215 E. Lenoir Av.

Tel. 4565

LaROQUE & HEWITT

INSURANCE AND REAL ESTATE

DIAL 3337

105 W. GORDON STREET

TYNDALL-WOOD-JARMAN**FUNERAL HOME****AMBULANCE SERVICE**

126 E. Gordon Cor. N. McLewean

Dial 5143

Wheeless Jas M pharm E B Marston Drug r Farmville N C

Whitaker see also Whittaker

--Bess P (wid F Stanley) h904 W Highland av

WHITAKER FRED A (HETTIE C), DISTRICT OFFICER NORTH**CAROLINA STATE VETERANS COMMISSION 210 PEARSON BLDG****105 E BLOUNT, TEL 4435, h906 W HIGHLAND av, TEL 4383**

--& Jeffress (Alonzo H Jeffress Romulus A Whitaker) lwysr 103 W Gordon R333

WHITAKER-LEFFEW PHOTOGRAPHY (MARY W LEFFEW), "A COMPLETE STUDIO," PORTRAIT, COMMERCIAL, INDUSTRIAL, NEWS, PUBLICITY and AERIAL PHOTOGRAPHY 431 N QUEEN, TEL 2992 (See page 81 Buyers' Guide)

--Marvin (Eleanor) tobacconist h1201 N Queen

--Paul F (Pocahontas L) h1205 N Queen

--Pocahontas r1205 N Queen

Whitaker Romulus A (Eroline P; Whitaker & Jeffress), Lawyer Office
333-35 First-Citizens Bank Bldg 103 W Gordon, Tel 4250, h1207 N Queen, Tel 2846**WHITAKER ROMULUS A JR (HELEN C; UNION ELECTRIC CO), h2 WEILAND APTS 1119 N QUEEN, TEL 4988**

White A Isabelle studt r506 Rhodes av

--Adolphus emp City Cemetery r1013 E King

--Alex J (Reba D) pres White Constn and v-pres Asphalt & Petroleum r Lillington N C

Weeks Motor Co.**CHRYSLER — PLYMOUTH**

222 W. NORTH STREET



PHONE 5145

--Anne C Mrs tchr J H Sampson Elem Sch r124 E North

--Annie (c) maid h613 University

--Arth (c) firemn Willis Hines Lbr r603 N Adkin

--Ava U (wid Jos B) h511 Manning

--Azore (c) emp Willis Hines Lbr

--Bertha (c) h603 Sampson la

--Beulah (c; wid Robbie L) h906 Thompson

--Carl E (Nell) pres Lenoir Auto Parts h508 Wilson av

--Carrie (c) r613 University

--Chas E stock clk City Water & Light Dept r200 N East

--Cleveland (c) lab h309a E North

--Colonel (Helen) h U S Hwy 12 RD 5

WHITE CONSTRUCTION CO, ALEX J WHITE PRES, NEW BERN RD (U S HWY 70 EAST), TELS 3463 and 4075

--David H (E Eliz) farmer h412 College

--Derwood L serv mn Harvey's r Dover N C

--Elijah (c; Rodella G) porter Tyndall-Wood-Jarman Funeral Home h319 Webbs al

--Eliz (c; wid Edw) h521 Lincoln

--Ella R (wid Norman) h200 N East

--Ethel D Mrs mach opr Lenoir Shirt h Old Snow Hill rd (RD 2)

--Eugenia Mrs (c) r404 E Blount

--Felton O mech Copeland Sup r RD 1

W. C. Quinn Plumbing & Heating Co.Plumbing Supplies
Pumps and Water
Systems**Contractors**

Heating Equipment

Hot Water Heaters

107 E. GORDON

TEL. 4503

101 N. QUEEN

**COMMERCIAL NATIONAL BANK**
OF KINSTON
THE HOME OWNED BANK

TEL. 3148

COLLEGE STREET PHARMACY

Your Neighborhood Drug Store

Filling Prescriptions Is the Most Important Part of Our Business

Our Antitoxins and Serums Under Continuous Refrigeration

1907 COLLEGE

DIAL 4166 OR 4167

White

- Florence (c) r607 S Tiffany
- Frank (c; Lula) hlpr City Light & Water Dept h511 Scarborough
- Fred C (Carrie A) logger h405 E Gordon
- Fred C jr (Beulah S) slsmn Hines Ice Cream h602 Abbott
- Fredk C (c; Lois M) h9f Mitchell Wooten cts
- Freeman (c; Trudie P) chauf h715 S Davis
- G Vass (Mabel S) wtchmn Hines Bros Lbr r1013 E King
- Geo (c; Mabel) lab L B Jenkins Tob h516 Oak
- Geo W jr (c; Hortense C; Chapman & White Pharm) r1110 Lincoln
- Georgia E Mrs emp C & J Sandwich Mfg h206 N East
- Grace T Mrs sten Larkins Clo Stores h602 Terminal
- Hattie L (c) tchr Vets Sch r420 S Queen
- Helen (c) h607 S Tiffany
- Helen R (c) stemmer L B Jenkins Tob r205 S East
- Hollis (c) driver Lenoir Cab r506 Lincoln
- Hortense C Mrs (c) tchr Adkin High Sch r1110 Lincoln
- Ida M (c) prsr Pressly's Lndry & Dry Clns r Lincoln
- Isaiah (c) h307 Clay
- Isaiah (c; Georgia) baker Caswell Training Sch r do
- J Luke (Mildred) body mech Clarence's Garage h204 N Atkin
- J U (c) lab Barrus Constn h New Bern rd RD 3
- Jas (c) emp Mem Genl Hosp r205 S East

SANITARY LAUNDRY

AND

DRY CLEANERS

HAT CLEANING AND REBLOCKING

310 S. QUEEN

TEL. 2294

TEL. 3193

KINSTON LAUNDRY CO.

DRY CLEANERS • RUG CLEANERS

"Fifty Years Experience"

308 W. GORDON

LLOYD HUMPHREY

TRUCKING SERVICE • SAND and GRAVEL

104 BUCHAN AVENUE
Formerly Railroad St.

DIAL 2912

- Jas jr (c; Anne C) lab Leco Feed Mills r124 E North
- Jas E mgr Harvey Oil r Cove City N C
- Jas H (c; Eva J) farmer h1403 E Shine
- Jas M (Minnie H) bill clk C W Howard & Co h308 Woodlawn dr
- Jesse E (Katie) gro 1011 E King h1009 do
- Jesse J (c) lab r9d Mitchell Wooten cts
- Jesse T carp r120 S Orion
- John D studt r200 N East
- John M (Grace T) mech Mathis Mtr h602 Terminal
- John R USA r405 E Gordon
- John W (Georgia E) gro 206 N East h do
- Jos D serv mn Eastern Rulane Sls r110 E Vernon av
- Jos L (Ethel D) mach opr Barrus Constn h Old Snow Hill rd (RD 2)
- Jos L jr (Rebecca F) USA r Old Snow Hill rd (RD 2)
- Junior (c) USA r511 Scarborough
- Laura (c) r107 Lincoln
- Leana Mrs (c) h9d Mitchell Wooten cts
- Lena (wid Henry) h904 Waters
- Leo (c; Minnie) prsr Perry's Dry Cln h1f Mitchell Wooten cts
- Lillie (c; wid Riley) r1015 University
- Linston (c; Mary Y) lab h416 E Blount
- Lou G (wid Clyde) h1ld Simon Bright Homes
- Louis H (c) pntr r304 E North

Oettinger Bros
EST. 1915
Good Furniture for Good Homes

109 E. Caswell
104 S. Queen

Telephone 3159



105 E. NORTH

DIAL 3135

White

- Lucius E (c) musician Vincent Tempo r207 N Independent
- Lula C (wid Albert C) h1320 Queens rd
- Mabel S Mrs spnr Glen Raven Mills r1013 E King
- Margt (c) r906 Thompson
- Mary (c) tex wkr Kinston Shirt r404 N Adkin
- Mary E studt r200 N East
- Mildred (c) studt r420 S Queen
- Mittie (c) tob wkr L B Jenkins Tob r113 Larkin's al
- Mollie (c) r511 Scarboro
- Morton (c) carp r613 University
- Muriel (c) r521 Lincoln
- Norman B jr clk r200 N East
- Omie Mrs (c) h308 Johns la

WHITE OWL AUTO PARTS CO (GEO M KIVETT, RICHD J DAWSON JR),
AUTOMOTIVE PARTS, AUTOMOBILE ACCESSORIES U S HWY 70
(GOLDSBORO HWY), TEL 5215 (See page 18 Buyers' Guide)

WHITE OWL CAFE (MRS VIOLA K WHITTINGTON), SANDWICHES
and MILK SHAKES OUR SPECIALTY, SHORT ORDERS and SOFT
DRINKS U S HWY 70 (GOLDSBORO HWY), TEL 2633-1

WHITE OWL MOTOR CO (RICHARD J DAWSON JR, GEO M KIVETT),
DEALERS WILLYS JEEPS, STATION WAGONS, CARS, TRUCKS,
GENERAL AUTOMOBILE REPAIRING U S HWY 70 (GOLDSBORO
HWY), TEL 5215 (See page 18 Buyers' Guide)

GULFPRIDE SERVICE STATION

**GULFLEX
SIMONIZING**



**WASHING
TIRE REPAIRS**

N. QUEEN, COR. PEYTON

ROAD SERVICE

DIAL 4220

- Palmetta Mrs (c) h105 W South
 - Pauline Mrs waitress New Dixie Cafe h403 E Lenoir av
 - Polly (c; wid Jos) h404 N Adkin
 - Rebecca F Mrs clk A&EC r Old Snow Hill rd
 - Richd W (Louise) slsmn Natl Oil h1107 College
 - Robbie L (c; Lula M) lab City St Dept h412 Beasley
 - Robt (c; Fleta) driver Zollie A Collins h800 Tower Hill rd
 - Robt W slsmn Std Drug r501 Mitchell
 - Rock Presbyterian Church (c) 516 Thompson
 - Rolland emp City Cemetery r306 S Trianon
 - Rose M tchr Vet's Admn r304 E North
 - Roy V carp Geo DuBose Genl Contr r Dover N C
 - Ruby (c) maid r309f E North
 - Rudolph (c) waiter Mem Genl Hosp r613 University
 - Silvia (c) emp North Carol Shirt r420 S Queen
 - Stanley F (Jean B) atndt King's Ct Serv Sta h409 E Gordon
 - Sudie Mrs (c) nurse maid Harvey C Hines jr r717 Tower Hill rd
 - Susan Mrs h4b Simon Bright Homes
 - Swan Laundry & Cleaners (Geo Thomas Stanley Lee) 1003 E Bright
 - T Miller Mrs h1313 McAdoo apt F4
- White Thos J (Virginia E), Attorney-at-Law Court House Sq 118½ S
Queen, Tel 4201, h1201 N Queen, Tel 4339

JOHN H. CARTER CO.

"Every Office Need"

109 East North Street

Phone 3133

CASEY'S MARKET

--
WE
DELIVER
--

•
**QUALITY
MEATS**

•
GROCERIES

•
PRODUCE
--

CALL US
**Phone
4507**

**810½ E.
Gordon**

W. A. TURNER

PLUMBING

•
**REPAIR
SERVICE**

•
**CONTRAC-
TORS**

•
SUPPLIES
•

215 Vance

Phone
4523



**FERRERRELL
MOTOR CO.**

410 N. HERITAGE
DIAL 2214



SALES

L. C. FERRELL CO.
FARM SUPPLIES

MASSEY-HARRIS FARM TRACTORS

TEL. 4341

408 N. HERITAGE



DENMARK'S FLORIST

Green Houses
205 W. PEYTON AVE.

PHONE 4246

White

--Vinnettie (c; wid Cobell) lndry wkr Pressly's Lndry & Dry Clns h1110
Lincoln

--Washington (c) emp Willis Hines Lbr

--Wilbur mach opr State Hwy & PWC

--Wm (c) pntr h508 Thompson

--Wm R (Helen G) driver r904 Waters

--Wm S clk r200 N East

**WHITE WOOD & COAL YARD (ROBERT L DuVAL), 601 E BRIGHT,
TEL 3103**

**WHITEHEAD MUTUAL BURIAL ASSOCIATION INC (c), REV EMANUEL
M HILL PRES, REV PETER R HOOD V-PRES, WM E WEBB SEC-
TREAS 403 E BLOUNT, TEL 5166**

--Wilda slswn Brody's r Dover N C

Whitehurst Katie M h111 S Independent

--Lee (Annie B) with Whitehurst & Bland h115 W Bright

--Lee with Bland-Whitehurst Mus h119 W Bright

Whitfield Adolph (c) delmn Sanitary Seafood r1008 Lincoln

--Allie T (c) lab Kinston Milling r906 Lincoln

--Anna (c; wid Geo) h1016 Tower Hill rd

--Arsular (c; wid Chas) h505 S Trianon

--Barber Shop Donald R Medlin mgr 407 N Queen

--Beatrice (c) h12 Royal al

--Bonnie (c) maid r411 Dennis

O. L. SHACKELFORD GENERAL CONTRACTOR

104 E. Blount St.

Tel. 3137

--Bryant (c) h303 N East

--Chas W (c) driver r1008 Lincoln

--Claude S (Stella M) r108 N East

--David S (c) lab Kinston Milling r690 Oliver

--Dolline (c) r315 E South

--Dora A (c; wid Chas R) h216 E Shine

--Doris S dancing tchr 700 W Vernon av h do

--Edgar L (c) gro 610 Mitchell Wooten dr r811 E Washington av

--Elmer S (Ruth H) driver Ideal Clns h406 Atlantic av

--Ernest (c; Jessie) shoe repr Bloom's Shoe Shop h815 Lincoln

--Fleta (c) r1008 Lincoln

--Flossie M Mrs (c) h611 Oak

--Floyd dept mgr Jenkins-Jones Mtr r RD 4

--Frank (c; Mary) gro 1027 Lincoln h1025 Lincoln

--Fred C (c) delmn Serv-U-Gro r1203 Lincoln

--G Herbert studt r700 W Vernon av

--Geneva (c) emp Kinston Tob r613 Oak

--Geo T parts mgr West Machy h306 E Vernon av

--Georgia (c; wid Marcellus) cash Carver Theatre r3d Mitchell Wooten
cts

--Hannah (c; wid Willie) r337 Pine

--Hattie r703 N Queen

--Helen (c) r503 S East

GRADY'S HARDWARE PAINTS • OIL • BUILDING SUPPLIES

113 S. QUEEN ST.

DIAL 2156

F P R A S B E R R Y

INSURANCE

OF ALL KINDS

LOFTIN BLDG. 123 E. GORDON

DIAL 3570

Whitfield

- Hollan (c) r12 Royal al
- Hyman (c; Sara) h1411 Desmond
- Hyman jr (c) lab Leco Feed Mills r RD 5
- Ike chairmn County Bd of Commrs r RD 4

WHITFIELD JAMES A (MABLE R; WHITFIELD'S JEWELRY STORE),
 r1404 QUEENS rd, TEL 3748

- Jessie Mrs (c) emp Imperial Tob h815 Lincoln
- John T used cars 203 N Heritage r700 W Vernon av
- Jos (Sarah S) h309 E Gordon
- Junie h703 N Queen
- Lacey G (c) lab r1411 Desmond
- Lanie N (wid Wm) h211 S McLewean
- Lemuel (c) r1008 Lincoln
- Lewis (c) atndt Chapman's Serv Sta r Sasser
- Libbie Mrs (c) emp Export Tob h1001 Oak
- Louis (c; Alice) farmer h307 Johns la
- Mamie (c) r1001 Oak
- Marshall B slsmn Jesse G Brown r RD 1
- Mary (c) emp Kinston Lndry r518 Lincoln
- Mary J Mrs (c) h503 S East
- Marzella (c; wid Edw) r527 E Bright
- Nora (c) r412½ E Blount
- Plato (c; Lena) h1000 Lincoln

IDEAL CLEANERS

"ALL THE NAME IMPLIES"

ONE DAY SERVICE . CASH AND CARRY OR PICK-UP

102 W. PEYTON AVE.

TEL. 3467

- Raymond L r306 E Vernon av
- Richd (c; Libbie) lab Hines Bros Lbr h1001 Oak
- S Irene clk Farm Bur Ins r406 Atlantic av
- Sarah (c; wid Emmett) h309 Clay
- Sarah S Mrs chkr Ballard's Cln h309 E Gordon
- Steph (c) r3d Mitchell Wooten cts
- Vanderbilt (c; Annie) lab h518 Lincoln
- Walter (c) lab Evans Constr r303 N East
- Wm (c) lab N C Products r518 Lincoln
- Willie (c; wid Peter) r1000 Lincoln
- Zebidee (c; Olivia) lab Kinston Housing Authority h3d Mitchell Wooten cts

WHITFIELD'S JEWELRY STORE (JAMES A WHITFIELD), DISTINC-TIVE JEWELRY, KEEPSAKE DIAMOND RINGS, ELGIN and HAMILTON WATCHES, EXPERT REPAIRING 403 N QUEEN, TEL 2977 (See page 70 Buyers' Guide)

- Whitford Louis D (Mary C) slsmn Wm B Reily & Co h704 Jones av
- Whitley Amos (c) baker Dainty Maid Bakery
- Beatrice slswn Skinner's Firestone Store r110 E Blount
- Bessie (c) maid r111 Buchan av
- Burl pntr Garner Contrs
- Carl (Betty) sub formn State Hwy & PWC h315 Stoughs la
- Edw W (Lucy E) body mech Harvey Mtr h604 N East

THE ONLY COMPLETE

IMPARTIAL LIST OF BUSINESS CONCERNS

without regard to Size, Importance, Location, or Appointments, is your

City Directory Classified Business Section

411-415 N. QUEEN

 SALES . SERVICE
 TRUCKS . USED CARS

PHONE 4124

HARVEY MOTOR CO.

24 HOUR

WRECKER SERVICE

NIGHT PHONE 5155

CONNER'S AUTO SERVICE



Body
Repairs

Painting

General
Repairs

WRECKER
SERVICE

DAY & NIGHT

PHONES
Day 5011
Night 5171

205 W. Caswell

Whitaker-Leffew Photography

PHOTOGRAPHY OF EXCELLENCE

431 N. Queen St.

Phone 2992

Whitley

- Eleanor stock clk Brody's r Douglass N C
- Elmo (Lizzie) carp r111 N Independent
- Elsie slswN Nachamson's r RD 1
- Forrest (c; Laura) lab Jacksonville Marine Base h1414 Desmond
- Frank (c; Julia M; Whitley's Save-U Mkt) h1005 Hicks av
- Jim (c) r907 Tower Hill rd
- Lizzie Mrs smstrs Atlas Shirt r111 N Independent
- Pigford pntr Garner Contrs
- Robt L (Ruby E) pntr Geo DuBose Genl Contr h207 E Peyton av
- Roy L atndt Stanley Roberson r Dover N C
- Wm (c; Alice) emp L B Jenkins Tob h620 University
- Wm D (Dorothy A) lab Frosty Morn Meats r301 E Peyton av
- Whitley's Save U Market (c; Frank Whitley) gros 1002 Chestnut
- Whitney Leola (c) maid r207 N Independent
- Whitson Ella L Mrs (c) prsr Kinston Shirt h512 Thompson
- John H (c; Ella L) lab h512 Thompson
- Whittaker see also Whitaker
- Bessie (c) mach opr Kinston Tob h218 Lincoln
- Whitting Jay C slsmn Mitchell Oil r RD 2
- Whittington J C driver Texaco Oil r U S Hwy 70 RD 2
- Viola K Mrs (White Owl Cafe) h U S Hwy 70 RD 2
- Wm W asst sec Home Fed Sav & Loan Assn r RD 2
- Wholesale Auto Parts (Dave A Johnson Harold B Sawyer) 204 E Gordon

JOHN M. TYNDALL FIXTURE CO.

AND GENERAL CONTRACTOR

STORE AND OFFICE FIXTURES

SPECIAL BUILT FURNITURE

"Quality Is Our Aim"

1407 W. Washington Av.

Telephone 2229

- Electric Inc Hugh A McGowan pres Jos W Barbee v-pres Mrs Eliz McGowan sec treas 102 Buchan av
- Wickham Chas L (Margt S) hd bkpr Imperial Tob h907 West rd
- Margt S Mrs tchr Deep Run Sch h907-West rd
- Wm mgr New Dixie Whse r503 N Queen
- Wicks Jas (c) dishwasher New Dixie Cafe r202 Clay
- Wiggins Andrew (c; Louise) h615 Fields
- Anna R (c) maid r811 Oak
- Anne S Mrs r315 Thompson
- Annie R Mrs mach opr North Carol Shirt r301 N McLewean av
- Bertha (wid Bright) h804 N East
- Bettie A asst cash Belk's r RD 3
- Bonnie Mrs (c) opr Callie's Beauty Shop h622 Harvey
- Booker T (c) logger W O Tillman r811 Oak
- C Aubrey (Sallie D) clk P O h908 College
- Cath Mrs (c) emp Green Tob h1006 Lincoln
- Clifton (c; Annetta V) lab Hines Bros Lbr h409 Taylors la
- Hedy G Mrs (c) restr wkr Grainger High Sch h512 Harvey
- Herman V (Lillian R) hdw 324 N Heritage h209 E Grainger av
- Herman V jr r209 E Grainger av
- Horace M (c; Hedy G) studt h512 Harvey
- Isaac (Gladys W) city firefighter h504 E Caswell
- Isaac (c; Julia) logger W O Tillman h811 Oak

BAKER FUNERAL HOME

AMBU-
LANCE
SERVICE

FUNERAL
DIRECTORS
AND
EMBALM-
ERS

416 S. Queen

PHONE
2146

COZY TAXI SERVICE

PROMPT, COURTEOUS AND DEPENDABLE SERVICE

DAY and NIGHT

Phone 3400

402 S. Queen Street

Whitfield's Jewelry Store**Keepsake**

DIAMOND RINGS 408 N. QUEEN ST.

ELGIN and HAMILTON
WATCHES

TELEPHONE 2977

Wiggins

- Jas (c; Bonnie) hlpr West & Stanton Feed h622 Harvey
 - Jas (c) lab r1006 Lincoln
 - Jas P r804 N East
 - Jesse (c; Cath) lab N C Products h1006 Lincoln
 - Jesse (c) lab h306 E Shine
 - Josh (c; Lurena) h1019 Lincoln
 - Julia (c) maid r1126 Lincoln
 - Louise Mrs (c) prsr Pressly's Lndry h615 Fields
 - Lovie (c) r621 Lincoln
 - Lurena Mrs (c) counter Pressly's Lndry h1019 Lincoln
 - Mary E (c) studt r1006 Lincoln
 - Mathew (c) emp Willis Hines Lbr
 - Peachie M (c) r811 Oak
 - Sallie A (wid Willie L) nurse 317 E Caswell r do
 - W Lucille cash Maryland Casualty r317 E Caswell
 - W Marvin (Annie R) reprmn L T Massengill r301 N McLewean av
 - Wm (c; Claudie) lab Hines Bros Lbr h621 Lincoln
- Wiggs Addie Mrs (c) cook Mem Genl Hosp h706 Thompson**
- Jos (c; Addie) carp h706 Thompson
 - Jos jr (c) studt r706 Thompson
 - Vivian D (c) maid Mem Genl Hosp r706 Thompson
- Wilcox Delanson F (Mollie) h414 Manning**
- Delanson F jr dep sheriff and jailer r S Queen

STATE OFFICE**THE MACCABEES**

H. E. RICKS, State Mgr. H. C. SUMRELL, Dist. Mgr. A. H. GERRANS, Dist. Mgr.

ASSETS \$78,500,000**INSURANCE IN FORCE \$297,000,000****72 Years of Mutual and Fraternal Aid to Its Members**

- Helen J (wid Franklin) opr Milady's Beauty Shoppe h406 Mitchell
 - Lillian H Mrs tel opr Parrott Mem Hosp r RD 3
 - Mark C (Ida) hlpr L C Ferrell Co r211 E Washington av
 - Mary opr Charm Beauty Salon r414 Manning
 - Minnie B spnr Glen Raven Mills r414 Manning
- Wilder Aldridge D slsmn Midyette Hdw r1407 Queen's rd**
- John B jr (Margt B) ofc mgr Frosty Morn Meats h1503 Queens rd
 - Saphronie Mrs (c) r503 E Blount
 - Wiley Addie Mrs (c) maid Mrs Bessie Miller r511 Knob**
 - Danl W (c; Addie) lab Camp Lejeune h511 Knob
 - Dave (c) lab r113 E South
 - Effie slswn Rose's r Deep Run N C
 - John H (c) USA r511 Knob
 - Miller (c) lab Barrus Constn r509 Thompson
 - Tessie (Mary E) emp City Cemetery h5e Simon Bright Homes
- Wilkerson Opal R (wid Fred) h302 N McLewean**
- Thos (c; Beatrice C) lab Caswell Training Sch h407 Wootens la
 - Wilkes Edw (c; Odelle) lab City St Dept h317 Clay**
 - Wilkins Claude R (Lillie F) pntr 415 E Lenoir av h do**
 - Emma W (wid David J) slswn B W Canady & Son h404 N Independent
 - Tom (c) car washer J C Grady Serv Sta r East
 - Wilks Jas O (c) lab Smith-Douglass r105 Loftin la**
- WILLARD BATTERIES, J R FORDHAM DISTRIBUTOR 610 N HERITAGE, TEL 3493 (See pages 10 and 23 Buyers' Guide)**

PLUMER DANIELS**PLUMBER-HEATING CONTRACTOR**

Plumbing Supplies • Water Systems • Kitchen Equipment

106 E. BLOUNT

TEL. 3728

CAROLINA BUILDING SUPPLY CO.
 1410 W. VERNON AVENUE
 TELEPHONE 4681

CARROW *Buick* **CO.****DIAL**
3552**SALES — SERVICE****111-113 W. BLOUNT ST.**

- Willard
 --Frankie (c) lab A&EC r519 Sasser
 Williams Abr (c; Cora) lab h1306 E Shine
 --Ada A (c; wid Cisco) h601 N Adkin
 --Alex M (c; Dora B) jan Grainger High Sch h614 E Lenoir av
 --Alice S (wid Brown) h506 Rhem apt 2
 --Allen (c; Delilah M) driver John S Martin Co h806 Tower Hill rd
 --Alton (c) lab r513 E Shine
 --Amanda Mrs (c) tchr P S h506 E Blount
 --Andrew W (c; Emma C) h1064 University
 --Attie Mrs smstrs Batt's Dry Clns r RD 2
 --Beatrice L (c) gro 701 Tower Hill rd h703 do
 --Bennie (c; Doretha H) porter The Pickwick h506 Williams la
 --Bessie (c) maid r105 E South
 --Carrie (c) prsr Pressly's Lndry & Dry Clns r309d E North
 --Chaney T (c) r713 Thompson
 --Chas (c) studt r316 S Davis
 --Chas E (c) jan Lewis Sch r418 Lewis la
 --Chas K (Eleanor S) parts mgr Jenkins-Jones Mtr h811 Pollock
 --Christine R rep Avon Products r503 W Lenoir av
 --Clarence (c; Verna M) driver C W Howard & Co h339 Pine
 --Claude (c; Ina) studt r1210 Desmond
 --Clifton (c; Willie T) h3g Mitchell Wooten cts

WFTC**THE COMMUNITY STATION****A B C****1230 KCS****204 E. King****TeL, 4111 AFFILIATE**

- Clifton (c) farm hand Caswell Training Sch r do
 --Corena (c; wid Frank) r819 Oak
 --Corena E (c) r819 Oak
 --Danl (c; Carolina) orderly Parrott Mem Hosp h1413 Desmond
 --David (c; Della) h408 N Adkin
 --David (Sallie R) farmer h804 Carey rd
 --David (Esther R) mech Spence Mtr r511 Manning
 --David jr (c) driver Harvey C Hines Co r RD 5
 --David F (c) saw mill wkr r1157 Hadley
 --Delilah M Mrs (c; Victory Beauty Salon) h806 Tower Hill rd
 --Dora h502 Harding av
 --Dora (c) h517 Sasser
 --Dora B Mrs (c) prsr h614 E Lenoir av
 --Doris R ofc sec Jenkins-Jones Mtr r804 Carey rd
 --Dorothy B Mrs slswn Montgy-Ward r302 N McLewean
 --Earley (c; Rosalie) r1010 Tower Hill rd
 --Ebbie (c) lab City St Dept r RD 4
 --Edw (c; Nancy B) lab h320 S East
 --Edw (c; Frances) USMC r325 E North
 --Edw H (c) mech Copeland Sup r18h Mitchell Wooten cts
 --Effie (c) smstr North Carol Shirt h1304 E Shine
 --Elisha (c; Lucille) lab h513 E Shine
 --Eliz (c) prsr Pressly's Lndry & Dry Clns r918 University

REPAIRS**INSTALLATIONS****W. E. BAILEY CO.****PLUMBING AND HEATING**

Fairbanks-Morse Light and Water Systems • Esso and Quiet May Oil Burners
125 E. NORTH ST. DIAL 2713

**HOME FEDERAL SAVINGS & LOAN ASSOCIATION OF KINSTON, N.C.****SAVINGS****PHONE 4647****HOME LOANS****EAST GORDON STREET****Member of Federal Savings & Loan Insurance Corporation**

GRADE
"A"
MILK

Carolina
DAIRIES CORP.

ICE CREAM
for
All Occasions

800 W. VERNON AVE.

DIAL 3713

Williams

- Emma (c) h115 E South
- Emma (c) feeder L B Jenkins Tob r201 W Springhill
- Emmett (c) lab Frosty Morn Meats r309 Hines al
- Enious (c) driver Harvey C Hines Co r RD 5
- Ereso (c; Willie) hlpr C W Howard Tire h704 Harvey
- Ethel atndt Caswell Training Sch r do
- Ethel L (c) maid h820 Thomas
- Evelyn ofc sec Baker Furn r Dover N C
- Everette (c; Pheobe) jan Lewis Elem Sch r418 Lewis la
- Fannie J Mrs (c) r3g Mitchell Wooten cts
- Flora (c) tob wkr h523 Sasser
- Forrest W (c; Zephora) h1210 Desmond
- Fred (c; Pennie S) h515 Cotton la
- Garland (c) lab Smith-Douglass r4 Cox al
- Geo (c; Mary M) drive Manhattan Cab h2c Mitchell Wooten cts
- Geo M (c; Maxie) tchr P S h808 Macon
- Geo P (Martha) fcty supt Export Leaf Tob h1202 N Independent
- Gertie Mrs (c) folder Kinston Shirt h641 Fields
- Harrison (c) mech Copeland Sup r115 E South
- Hattie Mrs (c) prsr Kinston Shirt r705 Quinerly
- Hattie (c; wid John) h818 Thomas
- Hattie M Mrs (c) emp Dixie Leaf Tob h509 N Davis
- Henrietta (c; wid Jos) h613 Oak

Commercial Blue Printers

DRAFTING and SURVEYING SUPPLIES
STATIONERS — ART SUPPLIES
BLACK LINE PRINTING — PHOTOSTATS

112 E. NORTH ST.

PHONE 3655

- Herman L (c) r819 Oak
- Hettie Mrs (c) h412 S Queen
- Hiram E (c; Rachel N) h201 Lincoln
- Horace (c; Clara L) lab Leco Feed Mills h1208 Desmond
- Ina (c) maid r613 Oak
- J Fredk (c; Mary G; Modern Clns) h503 N Adkin
- Jas (c) lab Smith-Douglass r4 Cox al
- Jas (c; Pauline) lab r214 Lincoln
- Jas (c) studt r3e Mitchell Wooten cts
- Jas (c) whsemn John S Martin Co
- Jas jr (c; Hazel) barber Wm M Beech h803 Tower Hill rd
- Jas A (c) bellmn Hotel Kinoca r509 Thompson
- Jas E (c) hlpr K Housing Corp
- Jas H (Margt) lab Blythe Bros h15f Simon Bright Homes
- Jas T (c; Naomi) fish 658 Quinerly h707 Quinerly
- Janie (c) elev opr Hotel Kinston r406 E North
- Janie Mrs (c) stemmer Am Tob h318 E Bright
- Janie (wid Lee) r804 N East
- Jasper (c; Louisa) carp h325 Short
- Jessie studt r106 S McDaniel
- Jethro (c; Rosa) lab h8e Mitchell Wooten cts
- John (c; Ora L) driver Caro Bldg Sup h1053 Waters
- John (c; Gertie) lab h641 Fields

SEWELL'S PHARMACY

• PRESCRIPTION SPECIALIST •

121 E. GORDON ST.

PHONE 2554

Galvanized Pipe • Black Pipe
Jenkins Valves
Belting • Saw Bits
Lacings

111 NORTH QUEEN

HARDWARE and BUILDING MATERIAL

BENJAMIN MOORE PAINTS

MIDYETTE HARDWARE CO.

GE Lamps • Electric Wire
Sockets
Boxes
Switches
PHONES 3742 — 5112

WHITE OWL Motor Co.

Williams
J Sales
Service

Cars, Trucks
Station
Wagons

Goldsboro
Highway

Telephone
5215

White Owl Auto Parts Co.

Automotive
Parts

Automobile
Accessories

Goldsboro
Highway

Telephone
5215

W. A. MOORE & COMPANY, Inc.

"All INSURANCE Policies Look Alike . . .

It's the AGENCY Behind Them That Makes the Difference"

116 E. GORDON

SINCE 1923

TELEPHONE 3661

Williams

- John Rev (c; Alberta D) h3e Mitchell Wooten cts
- John D (c; Hilda G) lab r518 Cotton la
- John H (c) lab Kinston Lbr r RD 4
- Johnnie (c) lab Frosty Morn Meats r209 E North
- Jos (c; Annie) h401 Pine
- Jos (c) driver C W Howard & Co r RD 1
- Jos (c; Odelle) lab Hines Bros Lbr h639 Fields
- Jos (c) studt h109 W Shine
- Junius C (c; Willie M) lab Caswell Training Sch h901 Carver
- Kath (c) sch tchr r316 S Davis
- Lena (wid Danl S) h US Hwy 258 RD 4
- Leon (c) lab E L Scott Roofing r614 Harvey
- LeRoy R (Lottie A) city police h313 E Caswell
- Lillie (c) fnshr Kinston Lndry r1107 Chestnut
- Lillie M (c) r408 N Adkin
- Lillie M (c; wid John) h1105 Tower Hill rd
- Lina C Mrs alteration wn Harvey's h514 N McLewean
- Lottie A Mrs smstrs Kinston Shirt h313 E Caswell
- Louis N (Mamie W) h503 W Lenoir av
- Louise slswn Efird's r RD 4
- Lucille Mrs (c) tob wkr Dixie Leaf Tob h513 E Shine
- Luella W Mrs (c) fldr Kinston Shirt h316 S Davis
- Lynwood E (Dorothy W) chf of staff Kinston Clinic h1309 McAdoo

HEILIG-LEVINE OF KINSTON, Inc.

Furniture • Rugs • Radios
Refrigerators • Ranges

118-128 W. NORTH ST.

TEL. 2844

- M F carp Geo DuBose Genl Contr r Dover N C
- Malva (c) lab Leco Feed Mills r411 Abana
- Mary (c; wid Chas) h1010 Tower Hill rd
- Mary B (wid Otha) slswn Brody's h409 W Washington av
- Mary C (c) r505 Scarboro
- Mary G Mrs (c) tchr J H Sampson Elem Sch h503 N Adkin
- Mary M Mrs (c) picker E V Webb & Co h2c Mitchell Wooten cts
- Mattie R (c) r921 Reed
- Maude cash Life Ins Co of Va r Deep Run N C
- Melvin (c; Florence A) lab Leco Feed h403 E North
- WILLIAMS MILTON G (CARRIE M), LENOIR COUNTY TAX COLLECTOR and SUPERVISOR, 1st FL COURT HOUSE 130 S QUEEN, TEL 3768, h111 S McLEWEAN, TEL 2595**
- Minnie H nurse Parrott Mem Hosp h404 E Vernon av
- Nancy C Mrs (c) tchr Adkin High Sch r808 Macon
- Nancy G (wid Jerry) r308 College
- Naomi Mrs (c; Naomi's Beauty Shoppe) h707 Quinerly
- Nathl (c) clk Tower Hill Soda Shop r406 E North
- Nathl (c; Rosa) logger h113 E South
- Nick carp h308 College
- O L (c) h1lg Mitchell Wooten cts
- WILLIAMS OIL CO (WALTER S WILLIAMS), GASOLINE, OILS, TIRES, BATTERIES, FUEL OIL, PUROL PRODUCTS NEW BERN hwy, TEL 4160 (See pages 50 and 79 Buyers' Guide)**

GRAY & OGLESBY

GROCERS

WHOLESALE

FRUITS

PRODUCE

"We Feed a Multitude

317 N. McLEWEAN

PHONES 2342 - 2343

WESTERN AUTO ASSOCIATE STORE

"Everything for the Automobile for Less"

RADIOS • ELECTRICAL APPLIANCES • BICYCLES

318 N. QUEEN

TEL. 2180

Williams

- Oliver (c) lab Kinston Marbel & Granite & Wks r717 Thompson
- Olla (c; wid John) maid r921 Reed
- Owen F (c) emp Bass Constn h819 Oak
- Park N (Ada P) bkpr h806 LaRoque av
- Paul T slsmn Neuse Distr
- Pearl M emp Frosty Morn Meats r318 E Peyton av
- Pearline (c) maid r1210 Desmond
- Percy E (Jane S) tobacconist Export Leaf Tob h1506 W Vernon av
- Peter (c) atndt P & P Serv Sta h923 Reed
- Phoebe Mrs (c) maid Lewis Elem Sch r418 Lewis la
- Phonnie maid r513 E Shine
- R Copeland r503 W Lenoir av
- Rena M (c; wid Wm E) maid Foxman's h11f Mitchell Wooten cts
- Robt (c; Doris) lab Heilig-Levine Furn h917 Carver
- Roxie (c) h508 Bynum la
- Ruth (c) maid r1064 University
- Sadie (c; wid Lewis) h515 Harvey
- Saml (c) lab Kinston Milling r1110 University
- Sarah M (c) maid Hotel Kinston r515 Harvey
- Sherrill D slsmn G R Kinney Co r514 N McLewean
- Susie Mrs h106 S McDaniel
- Teeter (c) r1208 Desmond

KINSTON LETTER WRITERS

MIMEOGRAPHING • TYPING • DIRECT MAIL

Mrs. Eoline T. Cheek—Home Telephone 5401

2nd Floor First-Citizens Bank Building

Tel. 4451

- Thelma (c) emp L B Jenkins Tob r819 Oak
- Thos (c; Hattie) driver C W Howard & Co r705 Quinerly
- Truemiller (c; wid Oscar) r327 Pine
- Union S (c; Henrietta T) driver Harvey C Hines Co h1010 Reed
- Viola (c) prsr Pressly's Lndry & Dry Clns h615 E Lenoir av
- Vivian M (c) r408 N Adkin
- WILLIAMS WALTER S (REBA T; WILLIAMS OIL CO) r R D 3, BOX 10,
NEW BERN hwy**
- Wm (Ruth) mech r106 S McDaniel
- Wm B (c) h330½ S Queen
- Wm T (c; Luella W) lab h316 S Davis
- Willie (c) emp Caswell Training Sch r604 Lincoln
- Willie (c) lab r509 N Davis
- Willie M Mrs (c) emp Export Tob h901 Carver
- Woodrow (c) hlpr Coca-Cola
- Williamson L Frank (c; Mary) atndt Green Top Serv Sta h1064 University
- Williard Mona A Mrs r512 Park av
- Willis Burt (Norma) USA h1606 Dupree
- Calvin L (Lytha E; Willis Hdw) h305 E Capitola av
- WILLIS HARDWARE CO (CALVIN L WILLIS), PAINTS and HARDWARE,
FARM SUPPLIES, OIL HEATERS, ELECTRICAL APPLIANCES,
STOVES and HARNESESSES 131 W NORTH, TEL 4767**
- Harry L (c) hlpr Caro Dairies

702 NORTH QUEEN STREET

EDWARDS FUNERAL HOME
CADILLAC AMBULANCE

DIAL 4150

STANDARD DRUG STORES

CUT-RATE
PRESCRIPTIONS — DELIVERY SERVICE

Store No. 1—Queen & North, Phone 3122—No. 2—Queen & Caswell, Phone 3172

Paschall's

JAMES HAYES

Bicycles**Sporting
Goods****GUNS****Ammunition****Martin
Outboard
Motors****Keys****Locks****Expert
Repairing**123 W.
North**Phones**
Day 3330
Night 2917

SALES

GURLEY

114-116 W. Blount



SERVICE

COMPANY

Phones 2976 and 3476

Willis

- Herbert N (c; Sarah) wood 312 E Shine h do
- Irene (c) prsr Sanitary Lndry & Dry Clns r321 Smith's al
- Jim (c) emp Willis Hines Lbr
- Jhnnie (c) lab r117 Larkin's al
- Minnie B Mrs (Klip & Kurl Beauty Shoppe) h109 E Peyton av
- Pennie (c) r913 Oak
- Virginia (wid Wm H) r609 N Independent
- Willard H (Jane) br mgr Colonial Stores h1502 Hyman av
- Willoughby Annie Mrs (c) insp Kinston Shirt r306 Clay
- Leon iron wkr r New Bern rd RD 3
- Lettie Mrs h New Bern rd RD 3

Wilson Alex (c) prsr Turner's Dry Cin h6 Lowery's al

- Elsie R Mrs r510 E Caswell
- Ervin T (Virginia P) electn Union Elec h507 Manning
- Krodrige A (Irwin S) supvr SESC h101 Park av
- Grace K tchr Lewis Elem Sch r1203 N Queen
- Jas E (c; Lula M) h320 Short
- Jas W USA r803 Manning
- John (c) lab r518 Cotton la
- Jos L (Kathleen) atndt Spur Distributing r215 N Tiffany
- Lillie (c) emp W H Moore Gro r1013 Macon
- Louis W (Helen K) mgr Colonial Stores h1006 W Highland av

Norris Bros. Plumbing & Heating

PLUMBING

CONTRACTORS
REPAIR WORK

800 W. LENOIR AVE.

PHONE 2547

- Mamie (c) prsr Kinston Shirt r601 Oak
- Mary L Mrs emp Harvey's r Vernon Hall
- Mary S (wid Charlie) r203 Sunshine
- Minnie (c) maid h203 W Spring Hill
- Monroe (Bertha) lab City St Dept h215 N Tiffany
- Odie L (Almeta K) dentist 103 W Gordon h1203 N Queen
- Peggy studt r318 E Grainger av
- R K Mrs tchr Grainger Hi Sch r900 N Queen
- Sibbie (c; wid Curtis) tob wkr Dixie Leaf Tob h1013 Macon
- Thos H (Alma C) slsmn Hines Ice Cream h1803 Dupree RD 2
- Wimbish Sallie E Mrs tchr Harvey Elem Sch r Hookerton N C
- Winfield Alonzo (c) lab h307 N Independent
- David (c; Ethel) logger h109 Larkin's al
- Ethel (c) tob wkr Kinston Tob r109 Larkin's al
- Joe (c; Luvenia) lab Barrus Constn h608 S East
- Miley T (c) opr Naomi's Beauty Shoppe r RD 1
- Walter (c) lab Ten County Grain
- Wingate Laura (c) r516 E Washington av
- Winn Hannah Mrs (c) maid r403 N East
- Winner Oscar A (Mattie) mech Genl Sls r120 S Orion
- Winstead David L lab Frosty Morn Meats r516 E Caswell
- Lindsay Mrs tchr Grainger Elem Sch r405 W Washington av
- Winston Mutual Life Insurance Co (c) Calvin R Reed mgr 242½ S Queen

PERRY'S DRY CLEANERS

DYERS

LAUNDRY

CLEANERS

110 W. BLOUNT

"Shirts Our Specialty"

DIAL 2421

The Fashion Shoppe

"Season's Smartest Stylings"
LADIES' READY-TO-WEAR and ACCESSORIES

125 E. GORDON ST.

PHONE 3278

Wise Jos G (Ersa) plmb 1509 N Queen h do
Wisniawske Steph emp Lenoir Shirt r 700 E Gordon
--Wladislau (Edna) mech Johnson-Hicks Mtr h700 E Gordon
Witherington Robt S (Lillian M) sls supvr Kinston Tob Mkt h101 Park av
Witherspoon Lillian Mrs (c) r717 Tower Hill rd
Wojcicki Anna H Mrs smstrs Kinston Shirt h308 E Gordon
--Gregory (Anna H) cabt mkr John M Tyndall Fixture h308 E Gordon
Womack Aaron (c; Marion M) USN h809 Thompson
--Marion M Mrs (c) tchr J H Sampson Sch h809 Thompson
Womble Jas C wtch repr Erskine Jwlr's r404 N McLewean
--Jas H (Iris) dairymn Caswell Training Sch r do
Wonder Bar (Ray F Phillips) filling sta 702 W Vernon av
Wood see also Woods
--Allene H Mrs ofc clk Export Leaf Tob h126½ E Gordon apt 2
--Anna L Mrs folder Kinston Shirt h12d Simon Bright Homes
--Apartments 126½ E Gordon
WOOD D E MUTUAL BURIAL ASSN INC
RAYMOND T JARMAN, SEC-TREAS
126 E GORDON ST
TELEPHONE 5143
--Dempsey E jr (Eula B; Home Lndry: Serv Clns) h126½ E Gordon
--Elijah (c; Martha) hlpr W C Quinn Plmb & Htg r315 Oak
--Eva F Mrs ofc sec Ely J Perry h911 W Vernon av

**FOSTER
REALTY
Co., Inc.**

—
—
**REAL
ESTATE**

—
—
RENTALS

—
—
INSURANCE

113
E. North St.

**PHONE
3563**



THOMPSON-WOOTEN OIL CO.

Incorporated
SHELL PRODUCTS
Lloyd Hemby, Mgr.
Telephone 3127



--Ivan D (Ann S) mgr Old Dominion Box h829 Dewey
--Jas r12d Simon Bright Homes
--Mattie P (wid D Eug) h126½ E Gordon apt 1
--N Phillip (Allene H) slsmn Rockwell Casket Co h126½ E Gordon apt 2
--Rudolph P (Eva F) trav slsmn Kingan & Co h911 W Vernon av
Woodall Kenneth M USAC r604 W Blount
Woodard see also Woodward
--Edw (c) tob wkr Export Leaf Tob h rear 816 Tower Hill rd
--Effie Mrs h8d Simon Bright Homes
Woodley Eliz N (wid Chas B) r1105 Pollock
Woodmen of the World Hollywood Camp No 46 Clyde G Simmons sec-
treas 104½ S Queen
Woods see also Wood
--Ethel W Mrs (c) folder Kinston Shirt h602 Thompson
--Lillie (c) maid h327 Webbs la
--Spencer (c; Ethel M) lather h602 Thompson
--Venus (c; wid Floyd) h614 Cook's al
Woodward see also Woodard
--Johnnie L (c) lab The Pickwick r408 E North
--Rovene Mrs nurse Mem Genl Hosp h614½ N Independent
--Wm (Rovene) USA h614½ N Independent
Woolard Ottis B (Verna A) bkpr Smith-Douglass h108½ N McLewean
--Verna A Mrs slswn Penney's h108½ N McLewean

**JOHN
S.
MARTIN
CO.**

—
—
Wholesale
Distributors
**PACKING
HOUSE
PRODUCTS**

—
—
419
N. Heritage
Street
**PHONE
2153**

ALBRITTON'S FUNERAL HOME

FUNERAL DIRECTORS

AMBULANCE SERVICE

ALBRITTON'S MUTUAL BURIAL ASSOCIATION

Office Tel. 2134

500 E. BLOUNT

Residence Tel. 3649

**ERSKINE
JEWELERS**
OF
KINSTON INC.

—
Diamonds

•
Watches

•
Silverware

—
**Watch
and
Jewelry
Repair**

—
110 N. Queen

**PHONE
3706**

**MABE
and
JONES
PRINTING
CO.**

**JOB
PRINTING**

•
CARDS

•
**LETTER-
HEADS**

•
HANDBILLS

•
902 E. Gordon

**PHONE
5328**

B. W. CANADY & SON
GENERAL HARDWARE

China, Silverware, Household Furnishings : Paints and Sporting Goods
135 NORTH QUEEN DIAL 2337

Woolfolk Alice Mrs (c) drsmkr 510 Williams la h do
Wooten Addie S Mrs teller Branch Banking & Trust h104 E Highland av
--Alexzena Mrs (c) tchr County Schs h1214 Macon
--Alma J Mrs bkpr Oettinger Bros h605 Pollock
--Apartments 416 Mitchell
--Bonnie D Mrs ofc mgr Neuse Distr h602 Rhem
--Carl C (Beverley L; Wooten Oil) h rear 1114 N College
--Cecil W (Lillian S; Holtom & Wooten; R & W Distrs) tob flues 214 W
North h302 W Atlantic av
--Cecil W jr (Ida J) phys 1005 College h1101 Rhem
--Charlie (c) r15e Mitchell Wooten cts
**WOOTEN DAL JR, GENL MGR WOOTEN OIL CO, r1114 COLLEGE,
TEL 4425**
--David (c) driver C W Howard & Co r1105 Tower Hill rd
--Dee (c; Florence) h1202 Hicks av
--Eddie (c; Eliz) driver Lenoir Cab h210 Clay
--Elmer S chairmn County Bd of Educ r RD 2
--Emmett R U S Postmstr r207 S McLewean
--Estella Mrs (c) h522 E Blount
--Floyd P (Kathleen P) phys 1005 College h1114 College
--G Robt (Mary G) mgr Hines Ice Cream h205 Summit av
--Harry C (Wita M) v-chmn Kinston Housing Authority h306 Atlantic av
--Harry C jr USAF r306 Atlantic av
--Hollowell Oil Co (Jack F Wooten Wm R Hollowell) Abbott

MATHIS MOTOR CO.
LINCOLN and MERCURY
SALES and SERVICE

W. Bright cor S. Heritage

Tel. 4178

--J Frank (Mary E) lwyr 103 E Caswell R3 h1204 N Independent
--Jack F (Grace P; Wooten-Hollowell Oil) h207 E Capitola av
--Jas (c) lab Evans Constr r1303 Lincoln
--Jas (c) prsr Sanitary Lndry & Dry Clns r LaGrange N C
--Jesse P (Harriet T; Kinston Auto Parts) v-pres Kinston Pkg h1001
Harvey cir
--John F (Ivey D; Kinston Auto Parts) h1107 N Rhem
--John K jr (Alma J) tchr Southwood Sch h605 Pollock
--Josh (c; Alexzena) lab h1214 Macon
--Kath r412 Mitchell
--Katie (c; wid Charlie R) h203 Lincoln
--Mamie G (wid Jas S) h308 Summit av
--Mary L tchr Lewis Elem Sch r308 Summit av
--Mattie (c) h206 Mitchell
--Milton (c) porter Nachamson's r1202 Hicks av
--Milton H (Pearl M) treas H H McCoy Co h US Hwy 70 RD 2
--Nannie C (wid Emmett R) h207 S McLewean
**WOOTEN OIL CO, DAL WOOTEN JR GENL MGR, CITIES SERVICE
PETROLEUM PRODUCTS, BATTERIES, TIRES, BOTTLED GAS,
FUEL OIL 550 DENNIS at E WASHINGTON av, TEL 3161 (See pages
50 and 79 Buyers' Guide)**
--Pashie Mrs (c) h4 Cox al
--Perry Building 104 E Gordon

NEUSE SAND COMPANY

Sand • Crushed Stone • Ready-Mixed Concrete

TELEPHONE 3463

FIRST-CITIZENS BANK AND TRUST COMPANY

Member Federal Deposit Insurance Corp.

COMPLETE BANKING SERVICE

Wooten

- R Glenn (Addie S) h104 E Highland av
 - Richmond (c; Isabell) pntr h422 Oak
 - Roy L (Bonnie D) food broker 602 Rhem h do
 - Robt S (Dorothy W) slsmn Weeks Mtr h412 Mitchell
 - Robt S jr studt r412 Mitchell
 - Sarah E (c) tchr Adkin High Sch r1214 Macon
 - Venus D (Geraldine) porter Nachamson's h12b Mitchell Wooten cts
 - Will (c) emp Willis Hines Lbr
 - Wm (c; Bessie) mtcemn Mitchell Oil r RD.2
 - Wm jr (c; Ada) porter The Stag r604 Oak
 - Wm C (Joyce D; Kinston Auto Parts) h502 LaRoque av
- WOOTERS JOHN K (BESSIE M), MGR COLONIAL ICE CO, h1304 RHEM, TEL 2715**

World Pauline (c) r504 Bynum la

Worley Pheobie (wid Roger) mach opr Kinston Shirt r715 E Caswell

--Ralph brklyr r810 E Caswell

--Ruth tex wkr Kinston Shirt r907 Waters

Worthern Luella Mrs (c) prsr Kinston Lndry h307 N East

--Willie J (c; Luella) lab E R Smith h307 N East

Worthington Bertha L Mrs sprn Glen Raven Mills r403 College

--Earl A (Hazel E) h506 E Caswell

--Elmer C pharm Temple Drug r Grainger av RD 1

--G Laurie (Norma G; Cash Sup Store) h805 N Heritage

STADIEM INSURANCE, INC.

DIVIDENDS TO POLICYHOLDERS

—Since 1934—

128 W. GORDON

PHONE 2177

- Grover C (Addie S) h110 W Grainger av
 - Hazel E Mrs slswn Erskine Jwlrs h506 E Caswell.
 - Jas L (Mildred; Cash Sup Store) h218 W Peyton av
 - Leslie D (Eleanor F) h104 Wilson av
 - Leslie D jr (Janice) tobacconist h201 Wilson av
 - Lillian (wid David) h N C Hwy 12
 - Mary A (wid Wm C) h104 E Capitola av
 - Ralph H (Alice) steam ftr h207 E Grainger av
 - Rebecca H lino typ Kinston Free Press r Grifton N C
 - Wm B (Bertha) wndr Glen Raven Mills r403 College
 - Wm F (Ruth M; City Barber Shop) h1507 Holman
- Wright Bryan N int dec Belk's r1118 N Queen
- WRIGHT ESTELLE W (wid J PAT), MGR TOWN and COUNTRY GAS COMPANY INC, h703 W HIGHLAND, TEL 4016**
- Lloyd (c) lab Willis Hines Lbr r703 Harvey
 - Minnie (c) maid r1115 Tower Hill rd
 - Wrightenberry Arth G (Rosie A; Bobby's Soda Shop) h1018 E Bright
 - Robt G (Frances; Rick's Soda Shop) h307 Park av
 - Rosie A Mrs atndt Caswell Training Sch h1018 E Bright
 - Yarber Saml (c) yd mn r500 Tower Hill rd
 - Sarah (c; wid Quince) h500 Tower Hill rd
 - Yates Jas C (Verna M) h304 E Gordon



SPENCE SALES CO., INC.

SALES • REPAIRS • PARTS

129 W. Blount

Tel. 3712

507 E. GORDON

J. W. CAREY

GOAL

TEL. 4635

507 E. GORDON

MOBIL OIL

CAREY-PERRY OIL CO., INC.



"The Stern of Friendly Service"

MOBIL GAS

TEL. 4635

DIAL 3337

LaROQUE & HEWITT

INSURANCE AND REAL ESTATE

108 W. GORDON STREET

BAKER FURNITURE COMPANYKelvinator Refrigerators • RCA and Zenith Radios
Thor Washers101-105 S. Queen Complete Home Furnishings
808 W. Vernon Ave.Tel. 4034
Tel. 3801**YELLOW FRONT MARKET (DOUGLAS L BAKER), "THE HOME of GOOD THINGS to EAT," CALL or COME for GROCERIES and FRESH MEATS 107 S QUEEN, TEL 2121 (See page Y)**

Yerton A C (Virginia) formn Caswell Training Sch r do
 --Virginia Mrs nurses aide Caswell Training Sch r do
 York Eunice P Mrs sten Smith Concrete Products h604 Mitchell
 --Norman H (Eunice P) eng City Water & Light Dept h604 N Mitchell
 Young Bernard H (Bertha M) USA r808 Chestnut
 --Homer F clk A&EC r1004 N Queen
 --Howard (c; Lillian) lab Old Dominion Box h1003 Oak
 --Lillian Mrs (c) emp Dixie Leaf Tob h1003 Oak
 --Paul W (Sally) city police r901 N Queen
 --Sally Mrs slswn Brody's r901 N Queen
 Zaytoun Sadie (wid Joe) gro 703 Atlantic h do
 Zerkle Richd L formn Frosty Morn Meats r Cox av
 Zrakas Blue B Mrs slswn Larkins Clo Stores r109 W Lenoir av
 Zulkoski Edmund J (Kathleen) mech Ferrell Mtr h300 E Lenoir av

A. B. HUFF ENTERPRISESPARAMOUNT • CAROLINA • OASIS
Motion Picture Theaters

MAIN OFFICE (Carolina Theater) 121 N. QUEEN—PHONE 3317

PRESSLEY'S

LAUNDRY & DRY CLEANERS

HAPPY SNAPPY SERVICE — CITY WIDE DELIVERY

215 E. Lenoir Av.

Tel. 4565

W H Y A

*Buyers'
Guide?*

★ *It is customary to include a Buyers' Guide in the City Directory because:*

It gives business firms the opportunity to elaborate upon a description of their products and services impossible in the limited space of regular Alphabetical and Classified listings.



The Buyers' Guide is a necessary supplement to the regular listings; it is good City Directory information . . . EXTENDED

MORE GOODS
ARE BOUGHT AND SOLD
THROUGH THE
CLASSIFIED BUSINESS LISTS
OF THE
DIRECTORY
THAN
ANY OTHER MEDIUM
ON EARTH

**CLASSIFIED
BUYERS' GUIDE
OF THE CITY OF
KINSTON
(LENOIR COUNTY, N. C.)**

1951



The Buyers' Guide contains the advertisements and business cards of the more progressive business men and firms in the city, classified according to lines of business

HILL DIRECTORY CO., Inc., Publishers

207 Governor Street, Richmond 19, Va.

WEST MACHINERY CO., Inc.

DEALERS

INTERNATIONAL
HARVESTER

SALES

SERVICE

TRUCKS ● ● ● TRACTORS

REFRIGERATORS ● ● FREEZERS

**FARMALL
EQUIPMENT**

U. S. Hwy. 258 R. D. 4

Phone 4176

AMBULANCE SERVICE

**EDWARDS
FUNERAL HOME**

~
Ambulance Service
~

~
PHONE 4150
~

~
702 N. QUEEN STREET

Packard

Ask The Man

Who Owns One

Hudson

**AT YOUR
SERVICE**

Sales and Service

You'll Like Our Finer, Faster

**PACKARD AND HUDSON
SERVICE**



Our kind of service makes and keeps friends. • Our service is interested service. • On any job, large or small, you'll find our skilled workmanship, prompt delivery and economical prices to your liking.



SPECIAL EQUIPMENT AND SKILLED MECHANICS
TO SOLVE
YOUR STARTER, IGNITION, GENERATOR TROUBLES



OUR WHEEL ALIGNMENT AND BALANCING WILL SAVE
YOUR TIRES FOR LONGER WEAR

BARNES & COX MOTOR CO.

105-109 W. Blount

Dial 3939

"Serving Each New Generation"

CARROW BUICK CO.



Sales - Service

PARTS and ACCESSORIES

FRONT END ALIGNMENT

WHEEL BALANCING

111-113 W. BLOUNT

DIAL 3552

Nights, Sundays and Holidays

2 9 8 6



*There is Always
a 1st
In Everything*



**NEW and USED
CARS and TRUCKS**



**Genuine Authorized
Dealer for
PARTS**



SERVICE
on any make of
CAR or TRUCK

**HARVEY
MOTOR CO.**

**MORE THAN 25 YEARS
ECONOMICAL TRANSPORTATION**

Your Friendly  Dealer

**411-415 N. Queen
Phone 4124**

**24 HOUR
WRECKER SERVICE
Phone 5155**



JENKINS —
 — JONES
 Motor Company

Sales  *Service*

Trucks - Tractors



PARTS
 —
 REPAIRS



*Faster Farming with FORD Means Less Work
 . . . More Income Per Acre*



WEST BLOUNT CORNER HERITAGE

PHONES 3144 — 3145

**SALES
SERVICE**



**AMBASSADOR
STATESMAN
RAMBLER**

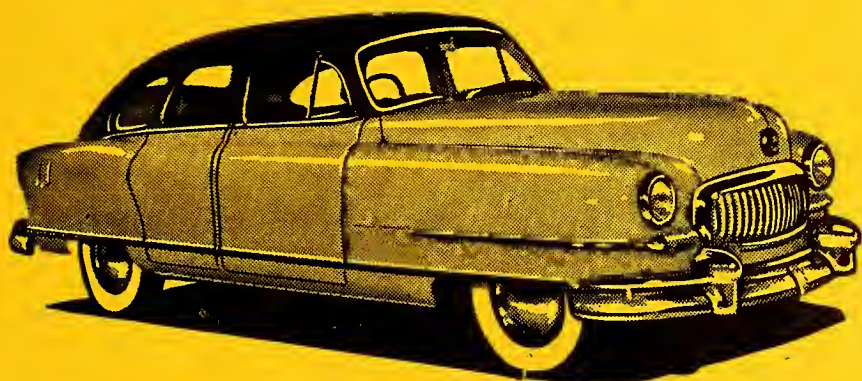

JOHNSON—HICKS MOTOR CO., INC.

● **GUARANTEED** ●
USED CARS

- **BEAR WHEEL ALIGNMENT AND BALANCING**
- **BEAR FRAME AND AXLE STRAIGHTENING**
- WRECK REBUILDING AND PAINTING**
- **GLASS INSTALLED** ●

MECHANICAL REPAIRS TO ALL MAKES AND MODELS

24 HOUR WRECKER SERVICE

Phones 2553 and 5262

● **Night 5251** ●

203 W. Blount St.

Sales

CADILLAC

*Service***MASSEY MOTOR CO.**

DISTRIBUTORS

Quality Used Cars*Experienced Factory Trained Mechanics*

- Wheel Alignment and Balancing
 - Complete Motor Repairs
 - Body Rebuilding—Painting
 - Brake Service
 - Radiator Repairing

130 WEST KING

DIAL 2810

CARLTON'S GARAGE



We Specialize in Motor Tune-Ups

**AUTO-LITE AND DELCO REMY
PARTS AND SERVICE**

308 MITCHELL ST.

PHONE 5484

CONNER'S AUTO SERVICE

**BODY
REPAIRS**



**GENERAL
REPAIRING**

**DAY
AND
NIGHT**

COMPLETE PAINT SHOP

205 W. Caswell

Phone-Day 5011 - Night 5171

Ferrell Motor Co.

Sales -- Service



Parts



Expert Repair Service On All Makes of
Cars and Trucks

410 NORTH HERITAGE

Telephone 2214

FORDHAM SERVICE STATION



WASHING • POLISHING • GREASING

Distributors

WILLARD BATTERIES

610 W. HERITAGE

DIAL 3493

GENERAL SALES CO.

Distributors

SALES



SERVICE

a FINE car

● PARTS ●

We Service and Repair All Makes of Cars

R. H. LEACH, Prop.

217-223 W. GORDON ST.

PHONE 3096

Gas

GRADY'S SERVICE STATION

Oil

TIRES ● BATTERIES

Sales and Service

Sales and Service

BRAKE ● STARTER ● GENERATOR

SERVICE

Wheel Balancing — Road Service

201 S. Queen

Opposite Court House

Phone 2879

GULFPRIDE SERVICE STATION

MILAN J. MUZINICH

- GULFLEX
- WASHING
- SIMONIZING



- TIRE SERVICE
- BATTERIES
- SEAT COVERS

Complete Line of GULF PRODUCTS and
Automobile Accessories

R O A D S E R V I C E

NORTH QUEEN, *corner* PEYTON

DIAL 4220

SALES

SERVICE

GURLEY

Pontiac

COMPANY

114-116 W. BLOUNT

PHONES 2976 and 3476

HADDOCK AUTO SERVICE

JOHN P. HADDOCK
WEAVER

GENERAL
REPAIR
WORK
ON ALL
MAKES
OF
CARS
AND
TRUCKS

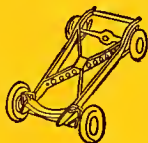

*Frame
and Axle
Straightening
and
Alignment*

BODY WORK

PAINTING

WELDING

ALL
WORK
GUARANTEED

PHONE 5004

**WRECKING
SERVICE**



At The Fork
New Bern
Richlands
Highways

HEATH'S GARAGE

24 Hour
Wrecker Service

PAINT
SHOP

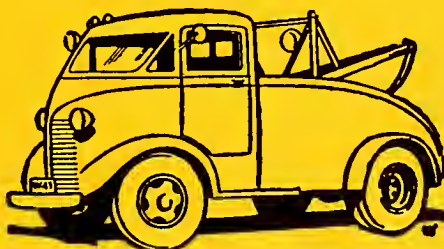

BODY
SHOP

GENERAL REPAIRING

610 N. INDEPENDENT ST.

PHONES

Day
4480
Night
3327

HUMPHREY TIRE CO.

DISTRIBUTORS



TIRE RECAPPING

SEAT COVERS — BATTERIES

123 W. Blount St.

Phone 3520

JAY'S AUTO SERVICE

J. F. COOMBS

We Service and Repair All Makes of Cars

ENGINE REBUILDING

IN OUR SHOP



529 S. Queen St.

Phone 5142

KINSTON AUTO PARTS CO.

“ANYTHING AUTOMOTIVE”

- ENGINE REBUILDING
- CRANKSHAFT GRINDING
- RADIATOR and SHOP SERVICE

INDUSTRIAL SUPPLIES and EQUIPMENT

Phone 3152

110 W. Gordon

Phone 3153

LINCOLN AND MERCURY

Sales and Service

YOU WILL LIKE OUR FINER, FASTER

LINCOLN *and* MERCURY SERVICE

“It's Our Way of Making Friends”

MATHIS MOTOR CO.

W. Bright, Corner S. Heritage

Telephone 4178

SPENCE SALES CO.

INC.

Sales

Firestone Tires



Service

Willard Batteries

- BODY AND FENDER WORK
- AUTOMOBILE PAINTING
- GENERAL REPAIRING

Specializing in Protective Undercoating

129 WEST BLOUNT

TELEPHONE 3712

TOBIE'S GARAGE

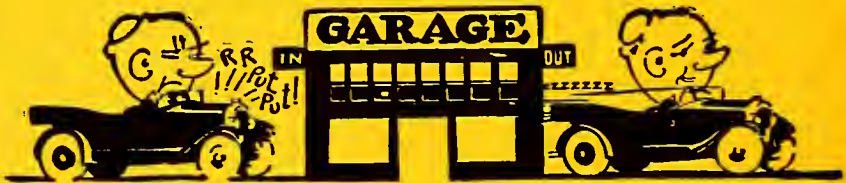

GENERAL

AUTO

REPAIRS

SERVICE

ON ALL

MAKES

428 E. Lenoir Av.

Phone 5493

WEEKS MOTOR CO.



222 W. North Street

Phone 5145

WESTERN AUTO ASSOCIATE STORE

AUTOMOBILE • HOME SUPPLIES

Davis Tires ● Tubes ● Wizard Batteries ● Parts

Paint ● Seat Covers ● Accessories

Household Hardware ● Electrical Appliances

Truetone Radios ● Western Flyer Bicycles ● Garden Tools



318 NORTH QUEEN

TEL. 2180

WHITE OWL MOTOR CO.

WILLYS

Station
Wagons

Jeeps
Trucks

SALES • SERVICE
General Auto Repairs
WRECKER SERVICE
Tel. 5215

WHITE OWL AUTO PARTS CO.

AUTOMOTIVE
PARTS



ACCESSORIES

GOLDSBORO HIGHWAY

Tel. 5215

JOHNSON AUTOMOTIVE Inc.

Wholesale
Auto
Parts



Complete
Shop
Service

Engine Rebuilders

218-20 W. North St.

Phone 2467

USED AUTO PARTS

MERCURY OUTBOARD MOTORS

CUSHMAN MOTOR SCOOTERS

Used Parts For All Automobiles

DICK PARKER, JR.

Route 3 Box 3

New Bern Road

Telephone 2483

S & A PARTS CO.

William F. Sutton

Bernice Arthur

NAPA

JOBBER'S

NAPA

AUTOMOTIVE PARTS and ACCESSORIES

127 W. Gordon

Phones 4343 and 2131

STROUD'S BODY and PAINT SHOP

USED PARTS

FENDER STRAIGHTENING — BODY REBUILDING

PAINTING AND WELDING

We Buy Burned and Wrecked Cars

24 Hour Wrecker Service

Cor. Park Ave. and Greenville Hwy. Phones-Day 4673-Night 5322

LUBY E. TYNDALL GULF SERVICE

"Your Convenient Downtown Service"

WASHING
TIRES



LUBRICATION
BATTERIES

ACCESSORIES

Cor. N. McLewan and E. North

Phone 5035

CAN YOU AFFORD



to miss a Full Representation in the Classified part of the City Directory? It is a Buyers' and Sellers' Guide, and through its consultation

*thousands of dollars worth of
goods are sold annually*

DAINTY MAID BAKERY, Inc.

C. R. LONG, PRES.

The HOME of GOOD THINGS to EAT



BAKERS OF

Dainty Maid Bread

200 N. HERITAGE ST.

TELEPHONE 2541

==CAUTION==

Pay no money in advance to itinerant Directory Canvasers. We are led to mention this from the fact that certain parties have been fraudulently using our publications as specimens, and by that means collecting money in advance. Before signing an order, see that it has the name of R. L. Polk & Co. printed thereon. We ask no payment until the work is delivered, and our solicitors have strict orders not to take payment for either advertising or subscriptions.

R. L. POLK & CO.

PUBLISHERS

COMMERCIAL NATIONAL BANK

of KINSTON

MEMBER FEDERAL DEPOSIT INSURANCE CORPORATION

“The Home Owned Bank”

OFFERS THESE SERVICES

Automobile Financing

Personal Loans

Mortgage Loans

Interest Bearing Savings Accounts

Christmas Club Savings

Credit Information

Officers

LEO H. HARVEY	<i>President</i>
L. B. JENKINS	<i>Vice-President</i>
A. K. BARRUS	<i>Vice-President</i>
F. O. FITZGERALD	<i>Cashier</i>
MARY LEE BIZZELL	<i>Assistant Cashier</i>
H. C. WOOTEN, JR.	<i>Assistant Cashier</i>

**THE
FIRST-CITIZENS BANK
AND
TRUST COMPANY
KINSTON, N. C.**

**Commercial and Savings Accounts
SAFE DEPOSIT BOXES
CONSUMER CREDITS**

Officers

JOSEPH E. PETERSON *Vice-President*
LEWIS F. MEDLIN *Assistant Vice-President*
LEROY ARNOLD *Cashier*
WILLIAM L. DAWS *Assistant Cashier*

COMPLETE BANKING SERVICE

Member Federal Deposit Insurance Corp.

J. R. FORDHAM



DISTRIBUTOR

SALES — SERVICE

610 N. Heritage

Dial 3493

BLUE PRINTERS

COMMERCIAL BLUE PRINTERS

W. E. WEST

**DRAFTING, SURVEYING AND ART
SUPPLIES**

**BLACK LINE PRINTING—PHOTOSTATS
STATIONERS**

112 E. North St.

Phone 3655



—means
**TELEPHONE
SUBSCRIBER**



—means
**HOME
OWNER**

THE HOME-OWNER SYMBOL in the Householders' Guide of the New City Directory, designates Home-owners on every Street and Avenue in the city. As a means of Checking Credits, conducting Direct Mail Campaigns, Sales Planning, Prospect Lists, etc., it is of invaluable assistance.

THE BELL SYMBOL designates Telephone Subscribers and appears in the Householders' Guide following street numbers.

NEW FEATURES and **DEPARTMENTS** are constantly being adopted in our efforts to improve and add to the recognized value of the City Directory service demanded by the public.



**“Coke”
means
Coca-Cola**

Bottled Under Authority of the Coca-Cola Company By

COCA-COLA BOTTLING CO.
of KINSTON

200 W. Gordon

Tel. 5100

CAROLINA Building Supply Co.



- Sheet Rock-Rock Lath
 - Overhead Garage Doors
 - Asbestos Siding
 - Row Window Units
 - Tile Board
 - Roll Roofing
 - Asphalt Shingles

- Congo Linoleum Wall Tile
- Inlaid Linoleum
- Disappearing Stairs
- Copper and Zinc Flashing
- Paints, Oil and Varnish

1410 W. VERNON AVE.

DIAL 4681



Cement • Plaster • Lime

Roofing • Sheet Rock

Builders' Hardware

Electrical Appliances

Sporting Goods

Mill Supplies

317-321 N. QUEEN

TELS. 3162 *and* 3262

LLOYD HUMPHREY

Trucking Service



Lone Star Cement

Flamingo Mortar

Perfection Rock Wool

Crushed Rock

SAND AND GRAVEL



DIAL 2912

104 BUCHAN AVE.
Formerly S. Railroad St.

MIDYETTE HARDWARE CO.

Flintkote Roofing Materials

Builders' Hardware

Benjamin Moore Paints

Sash, Windows, Doors

Electrical Supplies

Pipes, Valves, Fittings

Mill Supplies

Electrical Household Equipment

Brick - Cement - Lime - Plaster - Sheet Rock

111 N. Queen

Tels. 3742 -5112

NEUSE SAND CO.

—•—
SAND • CRUSHED STONE

READY MIXED CONCRETE
—•—

Office and Yard
New Bern Road
(U. S. Highway 70 East)

Telephones
3463 and 4075

KINSTON, N. C.

"Kinston's OLDEST Financial Institution"

MUTUAL BUILDING & LOAN ASSOCIATION

Savings
Home Loans

Accounts Federally Insured

Up To

\$10,000.00 Each

Current Dividend Rate 3%

Officers and Directors

J. C. HOOD	<i>President</i>
C. W. HOWARD	<i>Vice-President</i>
T. W. HEATH, JR.	<i>Secretary-Treasurer</i>
J. Q. HART	<i>Assistant Secretary-Treasurer</i>
L. L. OETTINGER	<i>Director</i>
LEO H. HARVEY	<i>Director</i>
H. J. LANDAUER	<i>Director</i>
S. P. HINES	<i>Director</i>
HAYWOOD WEEKS	<i>Director</i>
S. T. MIDYETTE	<i>Director</i>
LEO BRODY	<i>Director</i>



114 E. GORDON ST.

DIAL 3882

BRADSHAW WOODWORKING COMPANY

R. A. BRADSHAW, Prop.

Manufacturers of

Windows

Screens

Cafe Booths

Mantels

Doors

Store Fixtures

Cabinets

Columns

Truck Bodies

Richlands Road
Highway 258-S

Telephone 4621

W H Y A *Buyers' Guide?*

★ *It is customary to include a Buyers' Guide in the City Directory because:*

It gives business firms the opportunity to elaborate upon a description of their products and services impossible in the limited space of regular Alphabetical and Classified listings.



The Buyers' Guide is a necessary supplement to the regular listings; it is good City Directory information . . . **EXTENDED**

The First Baptist Church

200 EAST GORDON STREET



HOWARD G. DAWKINS, *Minister*

Old Snow Hill Road

Phone 3530

MISS DOROTHY L. BRYANT, *Educational Director*

Office Phone 4053

Sunday School	9:45 A. M.
Morning Worship	11:00 A. M.
Baptist Youth Fellowship.....	Winter 6:30 Summer 7:00
Evening Worship	Winter 7:30 Summer 8:00
Prayer Meeting, Wednesday.....	Winter 7:30 Summer 8:00



KINDERGARTEN.....MRS. HERMAN WELLONS, *Director*



HOLY TRINITY CHURCH

Corner Perry Street and West Vernon Ave.



SUNDAY

Masses at 8, 10 and 11 A.M.



DAILY

Mass at 7 A.M.



WEDNESDAY

Novena Devotions 7:45 P.M.



SATURDAY

Confessions 7:30 to 8:30 P.M.



Telephone 4377

IDEAL CLEANERS

"All The Name Implies"

CLEANERS • DYERS • HATTERS

**DRY
CLEANERS**

—•—
PRESSING WHILE YOU WAIT



One Day Service

CASH AND CARRY . . . or
PICK UP *and* DELIVERY

102 W. PEYTON AVE.

TEL. 3467

COAL

Coal
for customers who care

LENOIR COAL CO.

—•—
DEPENDABLE COAL SERVICE

400 S. Trianon

Tel. 2081

J. W. CAREY COAL CO.



COAL

4545

507 East Gordon

COLONIAL ICE CO.

FOR QUALITY

CALL
3434

COAL

Plant 205 S. Davis

Branch 210 S. Davis

CONCRETE PRODUCTS



We Build to a **STANDARD**
Not to a **PRICE!**

SMITH
CONCRETE PRODUCTS
INCORPORATED

New Bern Rd., R.D. 3 (Hwy. 70) Kinston, N.C. Phone-3412

N. C. PRODUCTS CORP.

Concrete For Permanence

PIPE - BLOCK - BRICK

CONTRACTORS, FARMERS, ENGINEERS

USE

CONCRETE PIPE

Strong - Economical

AND

PERMANENT

North Carolina Highway Specifications
Plain and Reinforced

SIZES

12 15 18 24 30 36 42 48 54 60 Inch

HIGHWAY *and* AIRPORT CULVERTS
MUNICIPAL STORM *and* SANITARY SEWERS

Kinston, N. C.

Olive Street

Phone 2514

PIPE

Raleigh, N. C.

Pershing Road

Phone 2-0283 or 5884

PIPE • BRICK • BLOCK

**EASTERN
CAROLINA ENGINEERING CO.**



General Contractors



Building • Public Utilities • Highways

1310 W. Vernon Ave.

Telephone Office 3547

Evans Construction Company, Inc.

GENERAL CONTRACTORS



Wood and Brick Construction of All Kinds



114 WEST BRIGHT

Office Phone 2557

Box 350

FRED C. GARDNER

Contractor

Home Builder

6 Loftin Building
123 E. Gordon

Telephone
4712

KIRBY HAWKINS BUILDING CONTRACTOR

“Masonry Work

Our

Specialty”

Residential and Commercial

1104 E. BRIGHT

PHONE 2923

O. L. SHACKELFORD

*General
Contractor*

KINSTON, N. C.

104 E. Blount Street

Telephone 3137

E. R. SMITH

GENERAL CONTRACTORS



RESIDENTIAL

COMMERCIAL

INDUSTRIAL

702 N. Heritage St.

Phone 5423

G. W. CARTER TILE CO.
CONTRACTORS

TILE, MARBLE *and* TERRAZZO

Authorized Dealers

For

Color-Balanced ***Suntile***

Bright with color - Right for life

Flagstone • Bathroom Accessories • Medicine Cabinets

502 E. Vernon Ave.

Dial 3587

DAIRIES

Carolina

DAIRIES CORP.

GRADE "A"

- Pasteurized
 - Chocolate
 - Buttermilk
 - Whole Lactic
- M I L K**
C R E A M

ICE CREAM FOR ALL OCCASIONS

800 W. Vernon Avenue

DIAL 3713

Ladies'
 Ready-to-Wear
 Children's Wear
 Costume Jewelry
 Lingerie
 Millinery
 Hosiery
 Luggage
 Cosmetics



Est. 1871

Harvey's

KINSTON, N. C.

Farm Machinery
 Hardware
 Paints
 Refrigerators
 Washing Machines
 Heaters
 Electric Stoves
 Sporting Goods
 Cooking Utensils
 Groceries
 Vegetables
 Meats
 Feed
 Seed



EVERYTHING FOR THE HOME OR FARM

SIDNEY'S



Awnings



Truck Covers



Venetian Blinds

Exclusive Dealers
for

DUXBAK HUNTING CLOTHES

- Sweet-Orr Work Clothes
- U S Rubber Footwear
- Lee Uniforms
- Ladies Ready-To-Wear
- Endicott-Johnson Shoes
- Children's Wear

127-29 W. North St.

Phone 2905

DRUGGISTS

COLLEGE STREET PHARMACY

Filling Prescriptions Is the Most Important Part
of Our Business

Using Only the Purest Pharmaceutical Supplies



OUR ANTITOXINS AND SERUMS ARE KEPT UNDER
CONTINUOUS REFRIGERATION



Sickroom Supplies • Complete Baby Needs

We Deliver Anywhere in the City

1007 COLLEGE

Dial 4166 or 4167



HOOD'S

Prescription Headquarters Since 1893



PRESCRIPTION DRUGGISTS

- Medicines
 - Fine Candies
 - Rubber Goods
 - Parker - Sheaffer Pens
 - Sickroom Supplies
 - Perfumes
 - Stationery - Office Supplies
 - Cosmetics
 - Baby Supplies
 - Kodak Supplies
 - Soda - Lunch
 - Fountain
 - Books



203 NORTH QUEEN

DIAL 4116

PARKVIEW SHOPPING CENTER

DIAL 5188

STANDARD DRUG STORES

**Cut Rate
Prescriptions
Delivery Service**

No. 1 Store

Queen and North

Phone 3122

No. 2 Store

Queen and Gaswell

Phone 3172

HOGAN'S PHARMACY

A. L. HOGAN, *Registered Pharmacist*

Prescriptions Filled With Care



815 N. Queen

Tel. 5133

SEWELL'S PHARMACY

PRESCRIPTION



SPECIALIST

121 E. Gordon St.

Phone 2554

PRESCRIPTIONS

TEMPLE DRUG CO.

PRESCRIPTIONS
ELIZABETH ARDEN TOILETRIES

Delivery
Service

304 N. Queen St.

Opp. Post Office

Phone 4155

DRY CLEANERS

BALLARD'S CLEANERS

CASH
AND
CARRY

PICKUP
AND
DELIVERY

Phone
2548

410 E. Caswell

410 E. Caswell

PERRY'S

DRY CLEANERS
LAUNDRY

Cleaners—Dyers

"SHIRTS OUR SPECIALTY"

110 W. Blount

Phone 2421

KINSTON LAUNDRY COMPANY

DRY CLEANERS
RUG CLEANERS
HATTERS

50 Years Experience

208 W. GORDON
Dial 2294

SANITARY LAUNDRY *and* Dry Cleaners

Complete Laundry
and
Dry Cleaning Service

ONE DAY
SERVICE

210 S. QUEEN
Dial 3193

PRESSLY'S LAUNDRY AND DRY CLEANERS



Laundry Service

"HAPPY
SNAPPY
SERVICE"
CITY WIDE
DELIVERY
THREE -S- SERVICE

Phone 4565
215 E. LENOIR AV.

CAN YOU AFFORD



to miss a Full Representation in the Classified part of the City Directory? It is a Buyers' and Sellers' Guide, and through its consultation

*thousands of dollars worth of
goods are sold annually*

ERVIN ELECTRIC CO.

CONTRACTORS

• Radiant Glass Heat •

RESIDENTIAL

ELECTRIC



COMMERCIAL

MOTOR REPAIRS

ROBOT

GARAGE DOOR OPERATOR



1. ROBOT automatic doorman works from push buttons inside your car, house, garage.

2. Unlocks and opens or closes and locks any standard type garage door.

3. Operates garage and house entrance lights at some time if you wish.

4. Easily installed, proved in use, mechanically sturdy, trouble-free, long-lived.

THOUSANDS IN USE . . . MANY OVER 18 YEARS

APPROVED BY UNDERWRITERS' LABORATORIES, INC.

809 Rhem St.

Phone 4491

TURNER ELECTRIC COMPANY

RESIDENTIAL — COMMERCIAL

ELECTRICAL

WIRING — FIXTURES

702 N. Heritage

Phone 5405

UNION ELECTRIC CO.

Wiring Supplies
Lighting Fixtures

**ELECTRICAL
CONTRACTORS**

Electrical
Appliances
and
Repairs

429 NORTH QUEEN

DIAL 3964

TURNER'S TRACTOR & IMPLEMENT CO.

ALLIS-CHALMERS
TRACTOR DIVISION—MILWAUKEE, U. S. A.



**NEW HOLLAND — JOHN BLUE
SUPPLIES — SALES — SERVICE**

Intersection Highways 70 & 258 Phone 5291

FARM SUPPLIES

L. C. FERRELL CO.

Farm Supplies

Dealer

Farm Tractors

Massey-Harris

408 N. Heritage

Dial 4341

KINSTON MILLING CO., Inc.



Kinco FEEDS



A BETTER Feed for BETTER Feeding

LIVESTOCK and POULTRY FEEDS

Buyers of All Kinds of Grain

105 S. TIFFANY STREET

PHONE 2594

FLOOR SANDING

J. A. PHILLIPS—FLOOR SANDING

**NEW
AND
OLD
HOMES**



**SANDING
AND
FINISHING**

COMPLETE FLOOR SERVICE

Call For Free Estimates

Route 4 - Box 91

Kinston

Phone 4868

DENMARK'S FLORIST

MEMBER FLORISTS TELEGRAPH DELIVERY

CORSAGES
CUT FLOWERS



FUNERAL DESIGNS
WEDDING DECORATIONS

Greenhouses: 205 W. Peyton Ave.

Dial 4246



DUDLEY'S

Floral Gardens and Flower Shop

Cut Flowers

Corsages

Funeral Designs

Wedding Decorations



900 Carolina Avenue

Dial 2924

**F
L
O
W
E
R
S**

RANDOLPH'S

Florists

Cut Flowers • Corsages

Wedding Bouquets • House Plants

Funeral Designs • Wedding Decorations

708 W. Vernon Ave.

Dial 4850

FUEL OIL

WILLIAMS OIL CO.



**SPECIAL FOR
HOME HEATING**

Phone
4160

New Bern Highway



**WOOTEN
OIL
CO.**

Phone 3161



GASOLINE

550 DENNIS AT E. WASHINGTON AVE.

GARNER'S
FUNERAL HOME

512 N. Queen St.

GARNER'S
AMBULANCE SERVICE

"A Garner Ambulance is White"

Dial 2124

TYNDALL - WOOD - JARMAN
FUNERAL HOME

126 E. Gordon Cor. N. McLewean

AMBULANCE SERVICE

DIAL

5 1 4 3

ALBRITTON'S FUNERAL HOME

Funeral Directors • Embalmers

24 HOUR AMBULANCE SERVICE

Protect Your Family in
Albritton's Mutual Burial Association

*Our Services and Funeral Chapel Are Available
In Your Hour of Need*

Funeral Chapel - Office
500 E. Blount Street

Telephones
Office 2134
Residence 3649

BAKER FUNERAL HOME

Funeral Directors
Embalmers

Ambulance Service

Home Of
Lenoir County Mutual Burial Association

416 S. Queen

Phone 2146

EDWARDS FUNERAL HOME

**Ambulance
Service**

**702 North Queen Street
Dial 4150**

Lane's Funeral Home

Colored Mortician



A M B U L A N C E S E R V I C E

LADY ATTENDANT

Home of Lane's Mutual Burial Association Inc.

Res. Tel. 3021

108 W. SHINE

Tel. 2319

Trinton Branch — Tel. 312

WEBB FUNERAL HOME

FUNERAL DIRECTORS — AMBULANCE SERVICE

403 E. Blount St.

Phone — Day and Night 5166



FURNITURE

Baker Furniture Co.

Anything For the Home

- Mohawk Carpets
 - Thor Washing Machines
 - Kelvinator Refrigerators
 - RCA and Zenith Radios
 - DuoTherm Space Heaters
 - Simmons Beautyrest Mattresses

C A S H

if you

Have It

101 - 105

S. Queen

Tel. 4034

and

808 W. Vernon Ave.

Tel. 3801

C R E D I T

if you

Need It

HEILIG-LEVINE

of KINSTON, INC.

FURNITURE

House Furnishings

Cash or Credit

PHILCO REFRIGERATORS

DIXIE GAS STOVES ● PHILCO RADIOS

MAYTAG WASHERS ● RCA RADIOS

ELECTRICAL APPLIANCES

FLOOR COVERINGS

STOVES OF ALL TYPES

118-128 W. North St.

Phone 2844



Furniture
Headquarters

QUINN & MILLER COMPANY

Furniture *Home Furnishings*

CASH OR CREDIT



Radios • Refrigerators • Electric Stoves
Ranges • Bendix Home Laundry Equipment
Hot Water Heaters • Rugs • Carpets

100 N. QUEEN

TEL. 3146

FURNITURE AUCTION MARKET

AUCTION SALES WEEKLY

Everything in New and Used

Furniture and Appliances

Exclusive Dealers For "Plexiglas"

Illuminated Signs

We Conduct Auction Sales of Any Kind, Anywhere

111 E. Caswell St.

Phones 5363 and 4527

Oettinger Bros
ESTABLISHED 1872
Good Furniture for Good Homes

INCLUDING

- General Electric Appliances
 - Bigelow Rugs and Carpets
 - Simmons Beautyrest Mattresses
 - Lane Cedar Chests

**109 E. CASWELL
104 S. QUEEN**

TEL. 3159

BUTLER FURNITURE CO.

COMPLETE HOME FURNISHINGS

315 N. Queen

Phone 2838

SMITH FURNITURE CO.

COMPLETE LINE HOUSEHOLD FURNISHINGS

- Rugs
- Radios
- Stoves
- Mattresses

311 N. HERITAGE ST.

PHONE 5459

GAS APPLIANCES

SUNGAS SERVICE of KINSTON

SUNGAS Bottled Gas

FOR
HOME

FOR
FARM

GAS APPLIANCES

Refrigerators

Ranges

Hot Water Heaters

Highway 70-E at Richland Fork

Phone 5208

TOWN AND COUNTRY

GAS COMPANY, Inc.

BOTTLED GAS

"WHERE EVER YOU ARE"

For The
City



For The
Farm

A COMPLETE SELECTION
OF
MODERN GAS APPLIANCES

● RANGES

● WATER HEATERS

SERVEL
REFRIGERATORS

807 N. Queen
Phone 2001
Kinston

Bulk Plant
Goldsboro
N. C.

DUDLEY'S FLORAL GARDENS AND FLOWER SHOP

- *Ornamental Shrubbery — Camellias*
 - *Flowering Plants — Azaleas*
 - *Climbing Vines*
 - *Potted Plants*
 - *Pottery* ● *Vases*

900 CAROLINA AVE.

Tel. 2924

GROCERIES

CASEY'S MARKET

GROCERIES

**WE
DELIVER**

810½ E. GORDON



MEATS

**CALL
US**

PHONE 4507

DAUGHETY'S FOOD and SUPPLY STORE

**GROCERIES
PRODUCE
MEATS**

**FOUNTAIN SERVICE
PAINT SUPPLIES
HARDWARE**

**PEE-GEE PAINT
We Deliver**

215-19 E. LENOIR AVE.

PHONE 3195

GRAY & OGLESBY

WHOLESALE

Grocers - Fruits - Produce

— • —
"We Feed a Multitude"
 — • —

317 NORTH McLEWEAN

Phones

2302 • 2303

H. H. McCOY CO.

WHOLESALE DISTRIBUTORS

GROCERIES

HARDWARE

400 N. Queen

Phones 4105 and 4106



BEER

**NEUSE
DISTRIBUTING CO.**

WHOLESALE DISTRIBUTORS

GROCERIES



TIRES

500 E. Grainger Ave.

Phones 4141 and 4142

B. W. CANADY & SON

General Hardware

Paint, Oil and Varnish

Painters' Supplies

Electrical Appliances

Household Supplies

Sporting Goods

Guns • Ammunition

Gift Shop

FINE CHINA

SILVERWARE

GLASSWARE

CROCKERY

135 NORTH QUEEN

TEL. 2337



- Cement, Plaster and Lime
 - Roofing
 - Sheet Rock
 - Builders' Hardware
 - Electrical Appliances
 - Sporting Goods
 - Mill Supplies

317 - 321 N. QUEEN

Tels. 3162 and 3262

GRADY'S HARDWARE

- Woolsey Paints *and* Varnishes
 - Building Supplies
 - Mill Supplies
 - Electrical Supplies

————— • —————
“Try Grady's First”

113 S. QUEEN ST.

DIAL 2156

MIDYETTE HARDWARE CO.

Electrical Supplies

Wire, Lamps, Sockets, Switches

Belting, Saw Bits, Lacing

Carpenter Tools

Farm Tools

Benjamin Moore Paints

Electrical Household Equipment

Screen Doors • Sash • Builders' Hardware

111 N. Queen

Dial 3742 - 5112

WHERE?



REDDING'S

OF COURSE

**HAT CLEANING
AND
BLOCKING**

Specializing in 2 Hour Service

EXPERT WORK ONLY

ARTHUR L. REDDING, Prop.

921 TOWER HILL RD. at ATKINS ST.

INSURANCE

LaRoque & Hewitt

Insurance

Real Estate

SURETY • FIDELITY

BONDS

105 W. GORDON

DIAL 3337

STATE OFFICE

The Maccabees

H. E. RICKS, *State Mgr.*H. C. SUMRELL, *Dist. Mgr.*A. H. GERRANS, *Dist. Mgr.*

Phone 2189

72 Years of Mutual and Fraternal Aid to its Members

—————•—————

Financial Statement

Insurance in Force	\$297,000,000
Assets	\$ 78,500,000
Number of Lodges	1,500

Over \$300,000,000 paid since organized in 1878

W. ASBURY MOORE, President

PAUL C. HEMBY, JR., Vice-Pres.-Treas

W. A. MOORE & CO., Inc.

Since 1928

GENERAL INSURANCE

SURETY *and* FIDELITY BONDS

—————•—————

Workmen's Compensation • Hail and Windstorm
Crop Coverage • Fire • Automobile • Public Liability
Property Damage • Theft

—————•—————

116 E. GORDON

TEL. 3661

I
N
S
U
R
A
N
C
E**F. P. RASBERRY**

ALL KINDS

Fire	Life
Hail	Automobile

- Bonds — Fidelity, Surety
- Workmen's Compensation
- Burglary — Robbery

I
N
S
U
R
A
N
C
E

Loftin Bldg.
123 E. Gordon

Telephone
3570

**WASHINGTON NATIONAL
INSURANCE COMPANY****F. B. Shivar Agency**

Agents

Specializing In

HEALTH AND ACCIDENT**HOSPITALIZATION****INSURANCE****KINSTON HOTEL BLDG.****PHONE 5032**

STADIEM INSURANCE, Inc.

CURRENT SAVINGS
TO POLICYHOLDERS

UP TO
25%

128 W. Gordon

Phone 2177

For
LIFE INSURANCE
ACCIDENT - HEALTH INSURANCE
FIRE INSURANCE
AUTOMOBILE INSURANCE
HOSPITALIZATION INSURANCE
HAIL INSURANCE

Call L. R. CAYTON

108 E. NORTH

PHONE 2884

USE OUR LIBRARY OF

Out-of-Town CITY DIRECTORIES

● A complete library of out-of-town City Directories is maintained especially for the reference use of our subscribers. We invite you to consult this library of up-to-date Directories when in need of names, addresses, and other information about firms and individuals in other cities. This is a part of our service to local City Directory users.

BAKER FURNITURE CO.

**COMPLETE INTERIOR
DECORATING SERVICES**

DRAPERIES

**PLENTY OF PARKING SPACE
AT OUR NEW LOCATION**

TELEPHONE - 4034 - TELEPHONE

101-105 S. Queen and 808 W. Vernon Ave.

Phone 3801

The Decoration Shoppe

"A Complete Interior Decorating Service"

- DRAPERY
 - SLIP COVERS
 - WALLPAPER
 - FURNITURE
 - MUSLIN
- UPHOLSTERY AND CURTAIN FABRICS ●

PHONE 2964

103 E. Peyton Ave.

JEWELRY

WATCHES

Whitfield's
Jewelry Store

DISTINCTIVE JEWELRY

403 N. QUEEN

DIAL 2977

Keepsake
DIAMOND RINGS
Trade Mark Registered

Expert Watch and Jewelry Repairing

SILVER

GLASS

ERSKINE JEWELERS

OF KINSTON, INC.

"Kinston's Leading Credit Jewelers"

BULOVA • ELGIN WATCHES
PARKER • SHEAFFER PENS

Diamonds

Rings

SILVERWARE

Expert Watch and Jewelry Repairing

110 N. QUEEN

DIAL 3706

LADIES' READY-TO-WEAR*The Fashion Shoppe**"Season's Smartest Stylings"*

**LADIES' READY-TO-WEAR
AND
ACCESSORIES**

NATIONALLY ADVERTISED BRANDS

125 E. Gordon St.

Phone 3278

KINSTON LAUNDRY COMPANY

- Dry Cleaners
 - Rug Cleaners
 - Hatters

"50 Years Experience"

208 W. Gordon

Dial 2294

SANITARY LAUNDRY

and

Dry Cleaners

Complete Laundry

and

Dry Cleaning Service

ONE-DAY SERVICE

210 S. Queen

Dial 3193

PERRY'S

DRY CLEANERS
LAUNDRY

CLEANERS

DYERS

"Shirts Our Specialty"

110 W. BLOUNT

PHONE 2421

PRESSLY'S LAUNDRY AND DRY CLEANERS



Laundry Service

"HAPPY
SNAPPY
SERVICE"

CITY WIDE
DELIVERY

THREE -S- SERVICE

Phone 4565

215 E. LENOIR AVE.

KINSTON LETTER WRITERS

MIMEOGRAPHING — DIRECT MAIL

TYPING

Mrs. Eoline T. Cheek — Home Telephone 5401

2nd Floor First Citizens Bank Bldg.

Phone 4451

W H Y A

*Buyers'
Guide?*

★ *It is customary to include a Buyers' Guide in the City Directory because:*

It gives business firms the opportunity to elaborate upon a description of their products and services impossible in the limited space of regular Alphabetical and Classified listings.



The Buyers' Guide is a necessary supplement to the regular listings; it is good City Directory information . . . **EXTENDED**

Vital Information at Your Finger-tips!

Tens of thousands of people who were formerly strangers to the City Directory are consulting it on questions of citizenship, em-

ployment, sources of supply, communication, etc. *In addition,* Directory usage is **up** among regular subscribers.

MORE PEOPLE ARE SEEING CITY DIRECTORY ADS

MALLARD- GRIFFIN

INCORPORATED

● Lumber

● Roofing

● Doors

● Windows

**WALL
BOARD**

● Mouldings

● Casing

● Shingles

● Lath

Asbestos Siding and All Building Materials



MALLARD - GRIFFIN, Inc.



1405 W. Wash. Ave.

Phone 2250

Kinston, N. C.

KINSTON MACHINE AND SUPPLY COMPANY

"Complete Machine Shop Service"

**GENERAL REPAIRING
MILL SUPPLIES**

**Lathe Work • Shaper • Milling Machine Work
WELDING**

306 S. Heritage

Telephone 4680

MEATS — WHOLESALE

JOHN S. MARTIN COMPANY

WHOLESALE DISTRIBUTORS

PACKING HOUSE PRODUCTS

419 N. Heritage St.

Phone 2153

MEATS — WHOLESALE AND RETAIL

HENRY ROWE

CECIL WOOTEN

R. & W. DISTRIBUTORS

RETAIL AND WHOLESALE

We Deliver

FRESH MEAT PRODUCTS

BEEF — POULTRY

OLD PLANTATION SAUSAGE

Terms: Weekly

214½ W. North St.

Phones: 4156 and 4157

It's a Wise Move *to get*

OSCAR CANNON

For All Your



Needs

LOCAL AND LONG DISTANCE
CRATING — REASONABLE RATES

423 E. Blount

Phone 3483

MUSICAL MERCHANDISE



JOHNSON PIANO CO.

*The Home of America's
Leading Pianos*

LESTER
Relay Press Special

- STORY *and* Clark
- IVERS *and* POND
- GULBRANSEN
- NEW SPINETTS
and GRANDS

Fine Selection of Guaranteed Used Pianos

133 W. North St.

Tel. 3584

JOHN M. TYNDALL FIXTURE COMPANY

STORE FIXTURES

OFFICE FIXTURES

COMMERCIAL *and* HOME PANELING

Special Built Furniture to Your Specifications

. . .

Quality Is Our Aim

. . .

GENERAL CONTRACTORS

1407 W. Washington Av.

Telephone 2229

KINSTON

OFFICE SUPPLIES AND EQUIPMENT

GLOBE-WERNICKE Furniture
and Filing Equipment

UNDERWOOD Typewriters

SUNDSTRAND Adding Machines

Sales and Service

ESTERBROOK Pen Dealers

Complete Line of Filing Supplies



John H. Carter Co.

"Every Office Need"

109 EAST NORTH STREET

PHONE 3133



Carey - Perry Oil Co., Inc.

Distributors

MOBILGAS • MOBIL OIL • MOBILHEAT
 MOBIL TIRES • MOBIL BATTERIES
 AUTO ACCESSORIES

Mobile
 Kerosene

507 E. Gordon
 DIAL 4683

Mobile
 Heat

Colonial Oil Co., Inc.

Be sure  with Pure



Distributors

PURE OIL PRODUCTS
 PURE FUEL OIL • PURE BATTERIES
 Y A L E T I R E S

Complete Line of Automobile Accessories

801 Minerva

Phone 4033

MITCHELL OIL CO.

DISTRIBUTORS

FURNACE OIL

KEROSENE



GASOLINE

LUBRICANTS

Goodrich

TIRES
 "BEST IN THE LONG RUN"

Firestone

Phone 2118

Goldsboro Highway, Highway 70-W



Telephone

3 1 2 7



THOMPSON-WOOTEN OIL CO.

INCORPORATED

LLOYD HEMBY, *Mgr.*

Distributors

SHELL PRODUCTS



FUEL OIL

Abbott Street



WOOTEN OIL CO.

GAS



**BOTTLED GAS
FUEL OIL**

OIL



TIRES



BATTERIES

Serving

FARM — HOME — OFFICE

550 Dennis at E. Washington Ave. Phone 3161

WILLIAMS OIL CO.

**GAS
TIRES**



**OIL
BATTERIES**

New Bern Highway

Phone 4160

CITY DIRECTORY ADVERTISING

IS *National* ADVERTISING!

» » » » » *Each edition of your City Directory is widely distributed to free-reference City Directory Libraries located at the Chambers of Commerce of hundreds of other cities.*

THEREFORE YOUR AD IN THE CITY DIRECTORY IS SEEN BY BUYERS FROM COAST-TO-COAST

NORMAN BROS.

CONTRACTORS



PAINTING



PAINTING

PAPERING

FLOOR FINISHING

307 Cox Ave.
Phone 4849

Call For
Estimates

140 Sholman St.
Phone 2712



PAINTERS

W. C. RHUE

• Contractor •

- PAINTING
- PAPERING
- DECORATING



WALLPAPER.

313 E. WASHINGTON AV.

PHONE 3195

WHITAKER—LEFFEW PHOTOGRAPHY

Our Experience Is Your Dependence

For Your Picture Needs:

Portrait — Commercial — Social
Industrial — Legal — News
Publicity — Copying — Documentary
Aerial

WE WILL BE GLAD TO ADVISE YOU

431 N. QUEEN STREET TELEPHONE 2992

PLUMBERS

MRS. W. E. BAILEY

FANNIE BAILEY HOLLAND

W. E. BAILEY CO.

PLUMBING & HEATING CONTRACTORS

Fairbanks-Morse Light and Water Systems

Esso and Quiet May Oil Burners

Plumbing Fixtures and Supplies

AUTOMATIC OIL HEATING EQUIPMENT

Dealers

AWNINGS • TARPAULINS

125 East North Street

Telephone 2713

PLUMER DANIELS

PLUMBING CONTRACTOR • HEATING

"Standard"
PLUMBING FIXTURES

Bathroom

Accessories

Medicine Cabinets

Valves • Fittings

106 E. Blount



Oil Burners

and

Coal Stokers

Goulds Water Pumps

Matag and Magic

Chef Stoves

Youngstown Kitchens

Hot Water Heaters

Dial 3728

NORRIS BROS.

PLUMBING & HEATING

Contractors

Repair Work

PHONE 2547

800 W. LENOIR AVE.

PLUMBER

W. A. TURNER—PLUMBING

Contractors — Repair Work

RESIDENTIAL



COMMERCIAL

215 Vance St.

Phone 4523

PLUMBING CONTRACTORS

W. C. QUINN

PLUMBING & HEATING CO.

- *Plumbing Fixtures*
 - *Electric Water Pumps*
 - *Heating Equipment*
 - *Hot Water Heaters*
- *Farm Water Systems*

107 E. GORDON

TEL. 4503

PRINTING BIG JOBS

Let Us Bid On Your
Next
Printing Order

Or

Little Jobs

THE LENOIR COUNTY NEWS CO., Inc.

114 WEST KING ST.

KINSTON

DIAL 5415

MABE AND JONES PRINTING CO.

LETTERHEADS



HANDBILLS

CARDS

902 E. Gordon

Phone 5328

GEORGE W. WELLS PRINTING CO.

COMMERCIAL *and* JOB PRINTING
LITHOGRAPHING
ENGRAVING

120 W. Gordon Street

Telephone 2084

RADIO

**W
F
T
C**

SERVING KINSTON
AND LENOIR COUNTY
FOURTEEN YEARS

Tops in News,
Sports and Entertainment

1200 KCS

**ABC
AND
CBS**

THE KINSTON BROADCASTING CO.

RADIO SERVICE

RAY O. DUNN

Call
For
Service



Repairs
To
All Makes

206 E. Caswell

HARDY'S RADIO SERVICE

C o m p l e t e

RADIO REPAIR SERVICE

Specialized Service All Makes - All Models

90 Day Radio Mfrs. Assn. Guarantee

PHONOGRAPH RECORDS

TELEVISION

• • •

Expert Service On All Household Appliances

• • •

302 S. QUEEN ST:

TEL. 4675

Ernest Jones Radio Service

RECORDS • RADIOS • SERVICE



Pick-Up TEL. 4567 *Delivery*

AUTO **RADIO** *HOME*

All Work Guaranteed

214 SOUTH QUEEN



ESTABLISHED 1914

- REAL ESTATE
 - PROPERTY MANAGEMENT
 - DEVELOPERS
- MORTGAGE LOANS
 - REAL ESTATE APPRAISALS
 - GENERAL INSURANCE



J. FRANK PARROTT *President*

J. J. LYON, JR. *Vice-President*

HELEN P. LONON *Secretary-Treasurer*



105 E. NORTH STREET

Phone 3135

ROCHELLE REALTY  *Real Estate Auctioneers* Company

City Property

Farm Land

Business Property

o o o

118 East Blount Street

Kinston, North Carolina

H. F. WALTER

CHAS. NIELSEN

W. K. TAYLOR

WALTER & GURLEY AUCTION COMPANY

Real Estate Auctioneers

We Specialize in the Sale of

SUBDIVISION PROPERTIES

and

FARMS AT AUCTION

122 W. Gordon

Dial 3762

FOSTER REALTY CO., Inc.

REAL
ESTATE



RENTALS
INSURANCE

113 E. North St

Phone 3563

RESTAURANTS

PULLY'S BARBECUE

- SEAFOODS
IN SEASON
- STEAMED
OYSTERS



FRESH DAILY

Phone
3981

207-09 N. HERITAGE ST.

HOME FEDERAL

SAVINGS AND LOAN ASSOCIATION

OF KINSTON

"Dedicated To Thrift and Home Ownership"



Home Loans

CONVENTIONAL — AND — F.H.A.

Savings and Investment Accounts



Established 1924

OFFICERS

DIRECTORS

H. L. SUTTON	President	R. T. ALLEN	W. S. HEMBY
J. V. BRITTLE	Exec. V-Pres.-Sec.	R. S. BARBRE	W. A. MOORE
C. W. SANDERS	V-President	J. V. BRITTLE	J. F. OGLESBY
J. F. OGLESBY	V-President	A. W. COWPER	C. W. SANDERS
MRS. GRACE N. KOONCE	Treas.	W. E. DUNN	H. L. SUTTON
WM. W. WHITTINGTON,	Asst. Sec.	GEO. E. VICK	

E. Gordon St.

Dial 4647

**A LOCAL INSTITUTION OWNED BY OVER 1500 FELLOW
CITIZENS**

J. A. MOORE EQUIPMENT CO.

Commercial
Refrigeration
Sanitary Scales
and
Food Machines
Butcher Accessories

R. C. Allen
Adding Machines
and
Cash Registers
Typewriters
and
Office Machines

804 WESTOVER AVE.

PHONE 5665

SCHOOLS

HOLY TRINITY SCHOOL

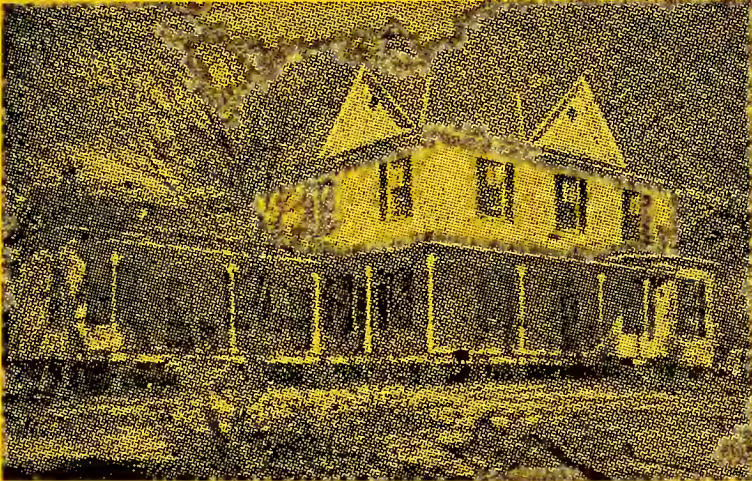

CORNER PERRY AND WARREN STREETS

Grammar Grades and Kindergarten • Private Tutoring in Music

Telephone 2310

CAUTION



Pay no money in advance to itinerant Directory Canvassers. We are led to mention this from the fact that certain parties have been fraudulently using our publications as specimens, and by that means, collecting money in advance. Before signing an order, see that it has the name of the publisher of this City Directory printed thereon. We ask no payment until the work is delivered, and our solicitors have strict orders not to take advance payment for either advertising or subscriptions.

CLAYTOR'S TIN SHOP

SHEET METAL WORK OF ALL KINDS

SLATE AND ASBESTOS ROOFING

—•—
BUILT UP ROOFING A SPECIALTY

—•—
Winter Air Conditioning

116 W. King Street

Phone 3833

SPORTING GOODS

PASCHALL'S

JAMES P. HAYES

- *Sporting Goods*
- *Guns and Ammunition*
- *Bicycles*
- *Locks and Keys*

— Martin Outboard Motors —

Expert Locksmiths ● Bicycle Repairing

GUNSMITH

123 W. North St.

Tel.: Day 3330—Night 2917

COZY TAXI SERVICE

JERRY PERKINS, *Prop.*
WILLIAM K. DUDLEY, *Mgr.*

PHONE

3400



PHONE

3400

Prompt, Careful and Courteous Service

402 S. Queen St.

Out of Sight • Out of Mind
★ *Out of Business* ★

The importance of keeping firm and product names in the public eye is recognized by all business men. It is astonishing to see how a firm or product, however meritorious, will slip into the limbo of the forgotten if not persistently advertised.

★

The City Directory is the natural medium for keeping a business or product name in the spotlight.
Insist on being well represented in its pages.

A. B. HUFF ENTERPRISES

"The Best In Entertainment"

PARAMOUNT THEATRE

211 N. Queen

CAROLINA THEATRE

121 N. Queen

OASIS THEATRE

106 S. Queen

Main Office (Carolina Theatre) 121 N. Queen Street

Telephone 3317

WAREHOUSING

COASTAL PLAINS DISTRIBUTING CO.

● **POOL CAR DISTRIBUTION** ●

STORAGE AND TRUCKING FACILITIES

110-12 BUCHAN AV. (S. RAILROAD)

PHONE 3977

WHY A BUYERS' GUIDE?

IT IS CUSTOMARY TO INCLUDE A BUYERS' GUIDE IN THE CITY DIRECTORY BECAUSE:

It gives business firms the opportunity to elaborate upon a description of their products and services impossible in the limited space of regular Alphabetical and Classified listings.

★ The Buyers' Guide is a necessary supplement to the regular listings; it is good City Directory information . . . EXTENDED ★

THE CITY DIRECTORY

represents the City and its
institutions in every corner
of these United States



**ARE YOU PROPERLY
REPRESENTED IN IT?**

The Classified portion
catalogues the professions
and goods handled here

**ARE YOU LISTED UNDER YOUR PROPER HEADING
SO THE PROSPECTIVE BUYER CAN FIND YOU?**

“Think It Over”

Typical Questions

Your City Directory
Will Answer

ABOUT AN INDIVIDUAL

- How does he spell his name?
- What is his middle initial?
- Is he married? What is his wife's name?
- Where does he live?
- Does he own his home or rent?
- Has he a telephone?
- Who are his neighbors?
- What does he do for a living?
- Where does he work?
- Is he the "head of the house" or a resident?
- Does he own a business? Is he a member or officer?
- Who else is in the same business or profession?
- Is the woman single, married or a widow?

ABOUT YOUR CITY

- What is the city's history?
- What are the latest population figures?
- What is the latest statistical and general civic information?
- What are the leading industries and activities of the city?
- What are the names and locations of the schools?
- What are the churches and where located?
- Who are the pastors of the churches?
- What are the locations of the hospitals, homes and asylums?

ABOUT A LOCALITY

- How is the quickest way to get there?
- Who lives at a given address?
- Is there a telephone at the address or nearby?
- What is the character of the neighborhood?
- Is it a "home-owners" section?
- What is the nearest street corner?
- What is the nearest store, church, school, garage, shopping center, parking lot, etc.?
- Where are the public and office buildings?
- If it is a business location, what business?
- If an office building, what firms or professional people are in what rooms?

ABOUT A BUSINESS CONCERN

- What is the nature of the business?
- What is the correct name and address?
- Is it a Proprietorship, Partnership or Corporation?
- Who are the partners, owners, or officers?
- Who else in same or similar lines?

FIRST-CITIZENS BANK AND TRUST COMPANY

Member Federal Deposit Insurance Corp.

COMPLETE BANKING SERVICE

FEED MILLS

Kinston Milling Co Inc 105 S Tiffany
Leco Feed Mills Inc 305 S Trianon
Neuse Milling Co New Bern rd RD 3
Ten County Grain Co 408 S McDaniel

*FEEDS—LIVESTOCK and POULTRY

KINSTON MILLING CO INC, 105 S TIFFANY, TEL 2594 (See page 48
Buyers' Guide)

*FERTILIZER DEALERS—WHOLESALE and RETAIL

HARVEY L & SON CO FERTILIZER WAREHOUSE, 401 S HERITAGE,
TEL 2794

FERTILIZER MANUFACTURERS

SMITH-DOUGLASS CO INC, end W BRIGHT, TEL 3142

FINANCE COMPANIES

Commercial Credit Corp 119 E Gordon
Kinston Automobile Finance Co 209 N Heritage
Universal C I T Credit Corp 101 E Blount R203

FISH DEALERS—RETAIL

Baker Grover C 211 S Queen
Brown Wm M (c) 914 Tower Hill rd
City Market 332 N Heritage
Dale Herman U S Hwy 70 (RD 2)
Hawkins Heber (c) 604 E Blount
Henderson Fish Market 201½ S Adkin
Hill's Fish Market 100 N Heritage
Lewis Leckler 322 N Heritage
Pridgen Ed (c) 601 Fields
Quinn's Sea Food Market 1002 E Shine
Rouse's Fish Market 501 E Lenoir
Sanitary Sea Food Market 221 S Queen
South Queen Seafood Market 527 S Queen
Sower's Sea Food Market 305 N Heritage and 513 N Independent
Waters Fish Market 524 S Queen
Williams Jas T (c) 658 Quinerly

FISH DEALERS—WHOLESALE

Kinston Fish & Oyster Co 336 N Heritage

*FISHING TACKLE and RODS—RETAIL

PASCHALL'S, 123 W NORTH, TEL 3330 (See page 92 Buyers' Guide)

507 E. GORDON

GOAL

J. W. CAREY

TEL. 4845

507 E. GORDON

MOBIL OIL

"The Sign of Friendly Service"



MOBIL GAS

CAREY-PERRY OIL CO., INC.

TEL. 4833



SPENCE SALES CO., INC.

SALES • REPAIRS • PARTS

129 W. Blount

Tel. 3712

BAKER FURNITURE COMPANY

Kelvinator Refrigerators • RCA and Zenith Radios
Thor Washers

101-105 S. Queen Complete Home Furnishings
808 W. Vernon Ave.

Tel. 4034
Tel. 3801

***FIXTURES—ELECTRICAL**

TURNER ELECTRIC CO, 702 N HERITAGE, TEL 5405 (See page 46
Buyers' Guide)

***FIXTURES—OFFICE and STORE**

TYNDALL JOHN M FIXTURE CO, 1407 W WASHINGTON av, TEL 2229
(See page 76 Buyers' Guide)

***FLOOR SANDING**

NORMAN BROS, 307 COX av, TEL 4849 and 1405 HOLMAN, TEL 2712
(See page 80 Buyers' Guide)

***FLOOR SANDING and FINISHING**

PHILLIPS JOHN A, 217 OKEH WEST OFF HWY 258, RD 4, BOX 91,
TEL 4868 (See page 48 Buyers' Guide)

FLORISTS—RETAIL

DENMARK'S FLORIST, 205 W PEYTON av, TEL 4246 (See page 49
Buyers' Guide)
DUDLEY'S FLORAL GARDENS & FLOWER SHOP, 900 CAROLINA av,
TEL 2924 (See pages 49 and 61 Buyers' Guide)
Haddock Florist Rosedale av (RD 2)
Jones David U S Hwy 70 (RD 2)
Moseley's Florist rear 213 E Vernon av
Pittman Esther (c) 201 Lincoln
RANDOLPH'S FLORIST, 708 W VERNON av, TEL 4850 (See page 50
Buyers' Guide)
Raymore Harry C 331 N Queen

***FLOUR DEALERS—WHOLESALE**

McCOY H H CO (ROBIN HOOD), 400 N QUEEN, TEL 4105 (See page 62
Buyers' Guide)

FLOUR MILLS

Casey Henry H 109 S Heritage

***FLOWERS—BY-WIRE**

DUDLEY'S FLORAL GARDENS & FLOWER SHOP, 900 CAROLINA av,
TEL 2924 (See pages 49 and 61 Buyers' Guide)

FROZEN FOODS—RETAIL

Colonial Frozen Foods of Kinston 501 Dewey

FRUIT DEALERS—RETAIL**PRESSLEY'S**

LAUNDRY & DRY CLEANERS

HAPPY SNAPPY SERVICE — CITY WIDE DELIVERY

215 E. Lenoir Av.

Tel. 4565

LaROQUE & HEWITT

INSURANCE AND REAL ESTATE

DIAL 3337

105 W. GORDON STREET

TYNDALL-WOOD-JARMAN

FUNERAL HOME

AMBULANCE SERVICE

126 E. Gordon Cor. N. McLewean

Dial 5143

Cole's Fruit Stand 331 S Queen
 Harper's Fruit Stand 333 S Queen
 Koonce Etta Mrs 322½ N Queen
 Loftin Larry 105 W King
 Suggs Fruit Stand 225 W Gordon

FRUIT DEALERS—WHOLESALE and BROKERS

GRAY & OGLESBY, 317 N McLEWEAN, TELS 2302 and 2303 (See page 62 Buyers' Guide)

***FUEL DEALERS**

LENOIR COAL CO, 400 S TRIANON, TEL 2081 (See page 32 Buyers' Guide)

SUNGAS SERVICE OF KINSTON, HWY 70 E at RICHLAND FORK, TEL 5208 (See page 59 Buyers' Guide)

***FUEL OIL**

CAREY-PERRY OIL CO INC, 507 E GORDON, TEL 4683 (See page 77 Buyers' Guide)

COLONIAL OIL CO INC (PURE OIL), 801 MINERVA, TEL 4033 (See page 77 Buyers' Guide)

MITCHELL OIL CO US HWY 70 (GOLDSBORO HWY), TEL 2118 (See page 78 Buyers' Guide)

THOMPSON-WOOTEN OIL CO, end of ABBOTT, TEL 3127 (See page 78 Buyers' Guide)

WILLIAMS OIL CO, NEW BERN HWY, TEL 4160 (See pages 50 and 79 Buyers' Guide)

WOOTEN OIL CO, 550 DENNIS at E WASHINGTON av, TEL 3161 (See pages 50 and 79 Buyers' Guide)

***FUNERAL DESIGNS**

DENMARK'S FLORIST, 205 W PEYTON av, TEL 4246 (See page 49 Buyers' Guide)

DUDLEY'S FLORAL GARDENS & FLOWER SHOP, 900 CAROLINA av, TEL 2924 (See pages 49 and 61 Buyers' Guide)

RANDOLPH'S FLORIST, 708 W VERNON av, TEL 4850 (See page 50 Buyers' Guide)

FUNERAL DIRECTORS

ALBRITTON'S FUNERAL HOME (c), 500 E BLOUNT, TEL 2134 (See page 53 Buyers' Guide)

BAKER FUNERAL HOME (c), 416 S QUEEN, TEL 2146 (See page 53 Buyers' Guide)

Best Funeral Home (c) 300 S McLewean

EDWARDS FUNERAL HOME, 702 N QUEEN, TEL 4150 (See pages 2 and 54 Buyers' Guide)

GARNER'S FUNERAL HOME, 512 N QUEEN, TEL 2124 (See page 51 Buyers' Guide)

W. C. Quinn Plumbing & Heating Co.

Plumbing Supplies
 Pumps and Water
 Systems

Contractors

Heating Equipment
 •
 Hot Water Heaters

107 E. GORDON

TEL. 4503

101 N. QUEEN



COMMERCIAL NATIONAL BANK
 OF KINSTON
 THE HOME OWNED BANK



TEL. 3148

COLLEGE STREET PHARMACY

Your Neighborhood Drug Store

Filling Prescriptions Is the Most Important Part of Our Business
Our Antitoxins and Serums Under Continuous Refrigeration

1007 COLLEGE

DIAL 4166 OR 4167

FUNERAL DIRECTORS—Contd
LANE'S FUNERAL HOME (c), 108 W SHINE, TELS 2319 and 3021 (See page 54 Buyers' Guide)
TYNDALL-WOOD-JARMAN FUNERAL HOME, 126 E GORDON, TEL 5143 (See page 52 Buyers' Guide)
WEBB FUNERAL HOME, 403 E BLOUNT, TEL 5166 (See page 55 Buyers' Guide)

FURNISHED ROOMS

Bryant Rebecca J Mrs (c) 1019 Macon
 Bunn Apartments 110 W Caswell
 Ingram Era Mrs 338 N Queen
 Pleasant Inn The 106½ E Blount

*FURNITURE—OFFICE

CARTER JOHN H CO, 109 E NORTH, TEL 3133 (See page 76 Buyers' Guide)

FURNITURE DEALERS—RETAIL

BAKER FURNITURE CO, 101-05 S QUEEN, TEL 4034 and 808 W VERNON av, TEL 3801 (See pages 55 and 69 Buyers' Guide)
BUTLER FURNITURE CO, 315 N QUEEN, TEL 2838 (See page 59 Buyers' Guide)
FURNITURE AUCTION MARKET, 111 E CASWELL, TELS 5363 and 4527 (See page 58 Buyers' Guide)
HARRIS FURNITURE CO, 121 W NORTH, TEL 3329
HEILIG-LEVINE OF KINSTON INC, 118-128 W NORTH, TEL 2844 (See page 56 Buyers' Guide)
OETTINGER BROS, 109 E CASWELL, TEL 3159 and 104 S QUEEN (See page 58 Buyers' Guide)
QUINN & MILLER CO, 100 N QUEEN, TEL 3146 (See page 57 Buyers' Guide)
SMITH FURNITURE CO, 311 N HERITAGE, TEL 5459 (See page 59 Buyers' Guide)

*FURS and COSTUME JEWELRY

FASHION SHOPPE THE, 125 E GORDON, TEL 3278 (See page 70 Buyers' Guide)

GAS-BOTTLED

SUNGAS SERVICE OF KINSTON, HWY 70 E at RICHLAND FORK, TEL 5208 (See page 59 Buyers' Guide)
TOWN and COUNTRY GAS CO INC, 807 N QUEEN, TEL 2001 (See page 60 Buyers' Guide)
WOOTEN OIL CO, 550 DENNIS at E WASHINGTON av, TEL 3161 (See pages 50 and 79 Buyers' Guide)

GAS APPLIANCES

Oettinger Bros
 Good Furniture for Good Homes Telephone 3159

109 E. Caswell
 104 S. Queen

SANITARY LAUNDRY
 AND
DRY CLEANERS

HAT CLEANING AND REBLOCKING

310 S. QUEEN

TEL 3294

TEL. 3193

KINSTON LAUNDRY CO.
 DRY CLEANERS • RUG CLEANERS

"Fifty Years Experience"

308 W. GORDON



105 E. NORTH

Est. 1914

DIAL 3135

SUNGAS SERVICE OF KINSTON, HWY 70 E at RICHLAND FORK, TEL 5208 (See page 59 Buyers' Guide)
TOWN and COUNTRY GAS CO INC, 807 N QUEEN, TEL 2001 (See page 60 Buyers' Guide)

GAS COMPANIES

(See also Light, Heat and Power Companies)

TOWN and COUNTRY GAS CO INC, 807 N QUEEN, TEL 2001 (See page 60 Buyers' Guide)

***GAS SERVICE**

TOWN and COUNTRY GAS CO INC, 807 N QUEEN, TEL 2001 (See page 60 Buyers' Guide)

GASOLINE-WHOLESALE

CAREY-PERRY OIL CO INC, 507 E GORDON, TEL 4683 (See page 77 Buyers' Guide)
THOMPSON-WOOTEN OIL CO, end of ABBOTT, TEL 3127 (See page 78 Buyers' Guide)

GASOLINE STATIONS

Amoco Service Center W North cor Heritage
Bright Belt Esso Servicenter 243 S Queen
Burch Service Station U S Hwy 70 (RD 2)
Carolina Service Center 100 S McLewean
Caswell Service Station 801 N Queen
Central Service Station 620 N Heritage
Chapman's Service Station (c) 507 S Queen
City Limit Service Station 711 Minerva
Daughety's Esso Service 200 S Queen
Dawson Arth J U S Hwy 258 RD 4
Down Town Service Station 337 S Queen
Fairfield Service Station 1513 W Vernon av
FORDHAM J R SERVICE STATION, 610 N HERITAGE, TEL 3493 (See pages 10 and 23 Buyers' Guide)
Fordham's Melvin Service Station U S Hwy 258 RD 4
Four Way Service Station 707 N Queen
Golden's Esso Service 400 N Heritage
GRADY'S SERVICE STATION, 201 S QUEEN, TEL 2879 (See page 11 Buyers' Guide)
Green Top Service Station 201 N Heritage
GULFPRIDE SERVICE STATION, 418 N QUEEN cor E PEYTON av, TEL 4220 (See page 12 Buyers' Guide)
Harris & Carter Service Station U S Hwy 258 RD 4
Kings Court Service Station 135 S Queen
Liberty Hill Service Station N C Hwy 11 RD 1
Loftin Kirby C N C Hwy 11 RD 1
Loftin Oil Co New Bern rd RD 3
Lovick's Service Station 1700 N Queen
Mal's Service Center (c) 400 E Bright

JOHN H. CARTER CO.**"Every Office Need"****109 East North Street****Phone 3133****CASEY'S
MARKET**

-:-

WE
DELIVER

-:-

**QUALITY
MEATS**

•

GROCERIES

•

PRODUCE

-:-

CALL US
Phone
4507810½ E.
Gordon**W. A.
TURNER****PLUMBING****REPAIR
SERVICE**

•

CONTRACTORS

•

SUPPLIES

•

215 Vance

Phone
4523

DENMARK'S FLORIST

Green Houses
205 W. PEYTON AVE.

PHONE 4246



GASOLINE STATIONS—Contd

McDaniel G Frank 517 N Queen
 McLawhon Roy A 706 N Queen
 Mobil Service Center 309 S Queen
 Overflow Service Station U S Hwy 12 RD 5
 P & K Service Station (c) 423 S Queen
 P & P Service Station (c) 506 S Queen
 Paramount Service Station 1509 W Vernon av
 Park View Service Station N Queen cor Glenwood av
 Pollard J D Service Station U S Hwy 70 (RD 2)
 Pope's Service Station N C Hwy 12
 Richfield Service Station U S Hwy 70 (RD 2)
 Roberson Stanley F New Bern rd RD 3
 Rouse Jamie T 412 N Queen
 Smith Floyd 200 W Vernon av
 Smith Ray W E Highland av
 South Queen Service Station 501 S Queen
 Spur Distributing Co 427 N Queen
 Sugg Saml C 518 N Queen
 Sutton Service Station U S Hwy 70 (RD 2)
 Taylor Allie Service Station U S Hwy 258 RD 4
 Taylor Robt L Service Station New Bern rd RD 3
 Taylor Shine U S Hwy 258 RD 4
 Terminal City Oil Co 301 S Queen
 Tower Hill Service Station (c) 922 Tower Hill rd
TYNDALL LUBY E GULF SERVICE, cor N McLEWEAN and E NORTH,
 TEL 5035 (See page 19 Buyers' Guide)
 Wonder Bar 702 W Vernon av

*GASOLINE and FUEL OIL

ATLANTIC REFINING CO, end of ABBOTT, TEL 3874
 SINCLAIR REFINING CO, E SHINE at A&ECRR, TEL 4101
 WOOTEN OIL CO, 550 DENNIS at E WASHINGTON av, TEL 3161 (See
 pages 50 and 79 Buyers' Guide)

GENERAL MERCHANDISE—RETAIL

Cherry's Store 119 S Queen
 Hub The 215 S Queen
 New York Bargain Store 213 S Queen
 United Surplus Co U S Hwy 258 RD 4

GIFT SHOPS

CANADY B W & SON, 135 N QUEEN, TEL 2337 (See page 63 Buyers'
 Guide)
 DUDLEY'S FLORAL GARDENS and FLOWER SHOP, 900 CAROLINA av,
 TEL 2924 (See pages 49 and 61 Buyers' Guide)
 Foxman's 103 N Queen
 Greene Gift Shop 213 N Queen

GLASS DEALERS—WINDOW and PLATE

GRADY'S HARDWARE

PAINTS • OIL • BUILDING SUPPLIES

113 S. QUEEN ST.

DIAL 2156



FERRERELL
MOTOR CO.

410 N. HERITAGE
DIAL 2214



SALES

L. C. FERRERELL CO.
FARM SUPPLIES

MASSEY-HARRIS FARM TRACTORS

403 N. HERITAGE

TEL. 4341

F P R A S B E R R Y

INSURANCE

OF ALL KINDS

LOFTIN BLDG. 123 E. GORDON

DIAL 3570

Oliver Glass Shop 1413 McAdoo
Ray Mike F 407 Mitchell

*GREENHOUSES

DUDLEY'S FLORAL GARDENS & FLOWER SHOP, 900 CAROLINA av,
TEL 2924 (See pages 49 and 61 Buyers' Guide)

GROCERIES and MEATS—RETAIL

A & P Food Stores 201 Gordon
Abbott's Cash Grocery 700 N Heritage
Adkin High Grocery (c) 811 E Washington av
Bain & Boothe's Market 600 E Caswell
Baker Annie T Mrs (c) 422 S Queen
Becton Ralph 101 N Orion
Beech Wm M (c) 402 E North
Bland's Grocery 317 E Gordon
Blount Street Market (c) 503½ E Blount
Boone Clarence (c) 400 N Adkin
Brock Mose (c) 503 Dennis
Bryant Jos (c) 212 Lincoln.
Burgess Grocery 914 E Bright
Burkett Clyde F 314 E Washington av
Cain Cora Mrs (c) 717 Oak
Canady's Sunrise Market (c) 503 Sunshine
Caroon W H & Son 109 S Queen
Caroon's Food Center 505 W Vernon av
Carraway Steph jr (c) 501 Beasley
Carter's Grocery & Market 316 E Vernon av
CASEY'S MARKET, 810½ E GORDON, TEL 4507 (See page 61 Buyers' Guide)

Chadwick Zack (c) 422 E Bright
Chestnut Street Grocery 821 Chestnut
Clements Wm S 301 N Trianon
Coefield Dennis (c) 710 Thompson
Colonial Stores Inc 328 N Queen br 113 W North
Conway Jesse P jr 300 E Caswell
Courie's Cash Grocery 125 S Queen
Coward Betty Mrs (c) 607 S Davis
Dail Wm B 905½ E Caswell
Daughety Arch B jr 416 E Lenoir av
Daughety Elma E 705 N East
DAUGHETY'S FOOD and SUPPLY STORE, 215-19 E LENOIR, av, TEL
3195 (See page 61 Buyers' Guide)

Davis Virginia Mrs (c) 618½ Oak
Dawson Jas H 420 E Caswell
Eastside Market 316 E Caswell
Economy Grocery & Market 310 S Adkin
Fairfield Grocery 1611 W Washington av
Flynn G Harold 316 N Queen
Gatling Lewis (c) 513 Knob
Grady Allen (c) 419 S Queen
Graham Hubert (c) 519 Tobacco la

USE OUR LIBRARY OF

Out-of-Town CITY DIRECTORIES

• We invite you to consult this library of up-to-date Directories when in need of names, addresses, and other information about firms and individuals in other cities. This is a part of our service to local City Directory users.

411-415 N. QUEEN



SALES • SERVICE
TRUCKS • USED CARS

PHONE 4124

HARVEY MOTOR CO.

24 HOUR

WRECKER SERVICE

NIGHT PHONE 5155

CONNER'S AUTO SERVICE



Body
Repairs

—:—
Painting

—:—
General
Repairs

—:—
WRECKER
SERVICE
DAY & NIGHT

—:—
PHONES
Day 5011
Night 5171

205 W. Caswell

Whitaker-Leffew Photography

PHOTOGRAPHY OF EXCELLENCE

431 N. Queen St.

Phone 2992

GROCERIES and MEATS—RETAIL—Contd

Gray Cath Mrs (c) 723 E Washington av

Green Thos (c) 1004 Tower Hill rd

Hardy Sarah Mrs (c) 317 Oak

Harper Claudia G Mrs 412 Atlantic av

Harper's Market & Grocery 317 E Caswell

HARVEY L & SON CO, 114 -116 N QUEEN, TELS 3115 and 3116 (See
page 39 Buyers' Guide)

Hawkins Willie (c) 412 E Blount

Heath Wm A 103 N Heritage

Herring Lumas (c) 408 E Bright

Hill Wm J 704 Chestnut

Hines Bros Grocery 323 E Washington av

Howard Jasper V 901 E King

Howard Rufus 1102 E Shine

Ipock Jimmie F Mrs 212½ N Trianon

Jarman Leon L 207 N Tiffany

Jones Arlene B Mrs (c) 304 S Independent

Jones Jos U S Hwy 258 RD 4

Jones Robt T (c) 729 E Washington av

Kennedy Wm J 1404 Howard

Kennedy's Gro 706 E Caswell

Koonce & Grant 301 S McDaniel

Little Food Store 1601 W Vernon av

Loftin Ross (c) 521 Tower Hill rd

Miller Howard (c) 404 Sunshine

Mills Geo (c) 316 N Adkin

Mitchell Wooten Grocery (c) 702 Mitchell Wooten dr

Moore Elma Mrs (c) 315 S Tiffany

Moore Hilton Market New Bern rd RD 3

Moore Wm H (c) 320 E Bright

Nash Grocery 804 N Queen

Newkirk Ernest (c) 1306½ Lincoln

Northside Gro 104 Capitola av

Oak Street Grocery (c) 523 Oak

Olds Willie (c) 504 Fields

PARK VIEW SUPERETTE, INTERSECTION QUEEN and QUEENS rd
(See page Y)

Parrott Benj H 231 S Queen

Parrott's Super Market 403 W Vernon av

Pharo's Super Market 330 S Queen

Pike's Market 315 E Caswell

Quinn Theo R 324 S Adkin

R & W DISTRIBUTORS, 214½ W NORTH, TELS 4156 and 4157 (See
page 74 Buyers' Guide)

Register Henry W 304 Mitchell

Rhodes Tamar Mrs (c) 710 Quinerly

Rouse Durwood N C Hwy 12

Ruffin Mary J Mrs (c) 707 Lincoln

Scott Henry (c) 300 E North

Seydel's Friendly Grocery 311 E Vernon av

Serv-U-Grocery 828 Chestnut

Simmons C Bruce 100 N Orion

Smith Edw U S Hwy 258 RD 4

BAKER FUNERAL HOME

—:—
AMBU-
LANCE
SERVICE

—:—
FUNERAL
DIRECTORS
AND
EMBALM-
ERS

—:—
416 S. Queen

PHONE
2146

COZY TAXI SERVICE

PROMPT, COURTEOUS AND DEPENDABLE SERVICE

DAY and NIGHT

Phone 3400

402 S. Queen Street

Whitfield's Jewelry Store**Keepsake**
DIAMOND RINGSELGIN and HAMILTON
WATCHES

403 N. QUEEN ST.

TELEPHONE 2977

South Queen Service Station 501 S Queen
 Sparrow & Grant's Super Market 201 S Adkin and 600 Chestnut
 Speight Major (c) 808 Lincoln
 Stroud Bros 121 S Queen
 Sutton Bruce 910 E Bright
 Sutton John H (c) 1008 University
 Taylor Bros Super Market 511 N Independent
 Taylor's Place New Bern rd RD 3
 Thomas Quincey (c) 509 E Shine
 Thompson J D 126 S Adkin
 Tucker Mariah Mrs (c) 818 Lincoln
 Tyree Wallace (c) 805 University
 Tyson Chas (c) 907 University
 Underwood Brady (c) 1129 Lincoln
 Union Cash Grocery (c) 415 E North
 Veterans Grocery 601 E Caswell
 Warren's Grocery & Market (c) 1001 Lincoln
 West End Grocery 405 W Blount
 White Jesse E 1011 E King
 White John W 206 N East
 Whitfield Edgar L (c) 610 Mitchell Wooten dr
 Whitfield Frank (c) 1027 Lincoln
 Whitley's Save-U Market (c) 1002 Chestnut
 Williams Beatrice L (c) 701 Tower Hill rd
YELLOW FRONT MARKET, 107 S QUEEN, TEL 2121 (See page Y)
 Zaytoun Sadie Mrs 703 Atlantic av

GROCERS-WHOLESALE

Brooks F F & Son 338 N Heritage
 Brown Jesse G 105 W North
GRAY & OGLESBY, 317 N McLEWEAN, TELS 2302 and 2303 (See page 62 Buyers' Guide)
HINES HARVEY C CO, 200 W GORDON, TEL 3185 (See page 24 Buyers' Guide)
 Hooker Bros 126 W Gordon
 Howard C W & Co Inc 500 E Gordon
 Kinston Wholesale Grocery Co 312 S Queen
McCOY H H CO, 400 N QUEEN, TEL 4105 (See page 62 Buyers' Guide)
NEUSE DISTRIBUTING CO, 500 E GRAINGER av, TELS 4141 and 4142 (See page 62 Buyers' Guide)

***GUNS and AMMUNITION-RETAIL**

PASCHALL'S, 123 W NORTH, TEL 3330 (See page 92 Buyers' Guide)

HALLS

American Legion 300 N McLewean
 Elks 110 E Caswell
 Jaycees Recreation 505 Nelson
 Macabees The 108½ E Gordon
 Masonic (c) 321 Webbs la

PLUMER DANIELS**PLUMBER-HEATING CONTRACTOR**

Plumbing Supplies • Water Systems • Kitchen Equipment

106 E. BLOUNT

TEL. 3728

CAROLINA BUILDING SUPPLY CO.
 1410 W. VERNON AVENUE
 TELEPHONE 4681

CARROW *Buick* **CO.**DIAL
3552

SALES — SERVICE

111-113 W. BLOUNT ST.

***HARDWARE—BUILDERS**CAROLINA BUILDING SUPPLY CO, 1410 W VERNON av, TEL 4681
(See page 25 Buyers' Guide)**HARDWARE DEALERS—RETAIL**

CANADY B W & SON, 135 N QUEEN, TEL 2337 (See page 63 Buyers' Guide)

Daughety Hardware Co 612 N Independent

DIXON D V & SON, 317 N QUEEN, TEL 3162 (See pages 26 and 63 Buyers' Guide)

GRADY'S HARDWARE, 113 S QUEEN, TEL 2156 (See page 64 Buyers' Guide)

HARVEY L & SON CO, 114-116 N QUEEN, TELS 3115 and 3116 (See page 39 Buyers' Guide)

MIDYETTE HARDWARE CO, 111 N QUEEN, TELS 3742 and 5112 (See pages 27 and 64 Buyers' Guide)

Pollock B T & Son 131 S Queen

Wiggins Herman V 324 N Heritage

Willis Hardware Co 131 W North

***HARDWARE DEALERS—WHOLESALE**

MCCOY H H CO, 400 N QUEEN, TEL 4105 (See page 62 Buyers' Guide)

HAT CLEANERS and BLOCKERS

IDEAL CLEANERS, 102 W PEYTON av, TEL 3467 (See page 32 Buyers' Guide)

PRESLBY'S LAUNDRY & DRY CLEANERS, 215 E LENOIR av, TEL 4565 (See pages 44 and 71 Buyers' Guide)

SANITARY LAUNDRY & DRY CLEANERS, 210 S QUEEN, TEL 3193
(See pages 44 and 71 Buyers' Guide)***HAT CLEANERS and BLOCKERS—SPECIALIST**

REDDING'S (c), 921 TOWER HILL rd cor ATKINS (See page 65 Buyers' Guide)

HATCHERIES

Flowers Hatchery (chicken) 216 N Heritage

Southern Chick Co (chicken) 206 W North

***HAULING CONTRACTORS**HUMPHREY LLOYD B, 104 BUCHAN av (FORMERLY S RAILROAD),
TEL 2912 (See page 26 Buyers' Guide)***HEATERS—HOME—GAS**

TOWN and COUNTRY GAS CO INC, 807 N QUEEN, TEL 2001 (See page 60 Buyers' Guide)

REPAIRS

INSTALLATIONS

W. E. BAILEY CO.

PLUMBING AND HEATING

Fairbanks-Morse Light and Water Systems • Esso and Quiet May Oil Burners
125 E. NORTH ST. DIAL 2713

HOME FEDERAL SAVINGS & LOAN ASSOCIATION OF KINSTON, N.C.
SAVINGS
PHONE 4647

HOME LOANS
EAST GORDON STREET

Member of Federal Savings & Loan Insurance Corporation



GRADE
"A"
MILK

Carolina
DAIRIES CORP.

ICE CREAM
for
All Occasions

800 W. VERNON AVE.

DIAL 3713

HEATING APPARATUS and APPLIANCES

Smith's Heating Inc Park av cor Hadley

***HEATING CONTRACTORS**

BAILEY W E CO, 125 E NORTH, TEL 2713 (See page 81 Buyers' Guide)
CLAYTOR'S TIN SHOP, 116 W KING, TEL 3833 (See page 92 Buyers' Guide)

DANIELS PLUMER, 106 E BLOUNT, TEL 3728 (See page 82 Buyers' Guide)

NORRIS BROS PLUMBING & HEATING, 800 W LENOIR av, TEL 2547
(See page 82 Buyers' Guide)

QUINN W C PLUMBING & HEATING CO, 107 E GORDON, TEL 4503
(See page 83 Buyers' Guide)

HIDES, SKINS and FURS—DRESSED—DEALERS

Pearson Saml 110 N Heritage

***HOME BUILDERS**

ROCHELLE REALTY CO OF KINSTON INC, 118 E BLOUNT, TEL
3404 (See page 88 Buyers' Guide)

***HOME LAUNDRY EQUIPMENT**

QUINN & MILLER CO, 100 N QUEEN, TEL 3146 (See page 57 Buyers' Guide)

***HOME LOANS**

HOME FEDERAL SAVINGS & LOAN ASSOCIATION OF KINSTON, 108
E GORDON, TEL 4647 (See page 90 Buyers' Guide)

HOSIERY—MANUFACTURERS

Thompson Hosiery Mills Inc U S Hwy 70 (RD 2)

HOSPITALS and DISPENSARIES

Lenoir County Hospital Rhodes av cor College
Memorial General Hospital Rhodes av cor College
Parrott Memorial Hospital 801 E Gordon

HOTEL and RESTAURANT SUPPLIES and EQUIPMENT

Moore J A Equipment Co 605 N Independent

HOTELS

Caswell 110 S Queen
HOTEL KINOCA, 102 E PEYTON av, TEL 4172
KINSTON HOTEL, 503 N QUEEN, TEL 2181 (See page B)

SEWELL'S PHARMACY

• PRESCRIPTION SPECIALIST •

121 E. GORDON ST.

PHONE 2554

Galvanized Pipe • Black Pipe
Jenkins Valves
Belting • Saw Bits
Latches
111 NORTH QUEEN

MIDYETTE HARDWARE CO.

BENJAMIN MOORE PAINTS

HARDWARE and BUILDING MATERIAL

GE Lamps • Electric Wire
Boxes
BX Cable • Switches
PHONES 3742—5112

WHITE OWL Motor Co.



Cars, Trucks
Station
Wagons



Goldsboro
Highway

Telephone
5215

White Owl
Auto Parts
Co.

Automotive
Parts



Automobile
Accessories



Goldsboro
Highway



Telephone
5215

W. A. MOORE & COMPANY, Inc.

"All INSURANCE Policies Look Alike . . .

It's the AGENCY Behind Them That Makes the Difference"

116 E. GORDON

SINCE 1923

TELEPHONE 3661

*HOUSE DECORATING

RHUE W CLYDE, 313 E WASHINGTON av, TEL 3195 (See page 80
Buyers' Guide)

HOUSEHOLD APPLIANCES—DEALERS

Eastern Rulane Sales Corp 409 N Queen

HOUSEHOLD EQUIPMENT

Reliable Home Equipment Co 516 N McLewean

ICE—DEALERS

COLONIAL ICE CO, 205-09 S DAVIS, TEL 3434 (See page 33 Buyers'
Guide)
Gooding Clyde (c) 709 E Washington av

ICE—MANUFACTURERS and WHOLESALE

Colonial Ice Co 205 S Davis
HINES ICE CO, 200 W GORDON, TEL 3185

ICE CREAM MANUFACTURERS

CAROLINA DAIRIES CORP, 800 W VERNON av, TEL 3713 (See page
38 Buyers' Guide)
HINES ICE CREAM CO, 200 W GORDON, TEL 3185

INDUSTRIAL SUPPLIES

DIXON D V & SON, 317 N QUEEN, TEL 3162 (See pages 26 and 63
Buyers' Guide)
MIDYETTE HARDWARE CO, 111 N QUEEN, TELS 3742 and 5112 (See
pages 27 and 64 Buyers' Guide)

*INSURANCE—AUTOMOBILE

LaROQUE & HEWITT, 105 W GORDON, TEL 3337 (See page 65 Buyers'
Guide)
MOORE W A & CO INC, 116 E GORDON, TEL 3661 (See page 66 Buyers'
Guide)
OETTINGER C INC, 114 E GORDON, TEL 3882 (See page A)
PARROTT J F INC, 105 E NORTH, TEL 3135 (See page 87 Buyers'
Guide)
RASBERRY FRANCIS P, 7 LOFTIN BLDG 123 E GORDON, TEL 3570
(See page 67 Buyers' Guide)
STADIEM INSURANCE INC, 128 W GORDON, TEL 2177 (See page 68
Buyers' Guide)
TAYLOR FRED M AGENCY THE, 105½ N QUEEN, TELS 2068 and
5211 (See page Z)

*INSURANCE—BONDS

GRAY & OGLESBY

WHOLESALE

GROCERS

FRUITS

PRODUCE

"We Feed a Multitude

317 N. McLEWEAN

PHONES 2302 - 2303

WESTERN AUTO ASSOCIATE STORE

"Everything for the Automobile for Less"

RADIOS • ELECTRICAL APPLIANCES • BICYCLES

318 N. QUEEN

TEL. 2180

MOORE W A & CO INC, 116 E GORDON, TEL 3661 (See page 66
Buyers' Guide)-

PARROTT J F INC, 105 E NORTH, TEL 3135 (See page 87 Buyers'
Guide)

***INSURANCE—BURIAL**

ALBRITTON'S MUTUAL BURIAL ASSN, 500 E BLOUNT, TEL 2134
(See page 53 Buyers' Guide)

BRANCH MUTUAL BURIAL ASSN INC, 512 N QUEEN, TEL 2124

LANE'S MUTUAL BURIAL ASSOCIATION INC (c), 108 W SHINE, TELS
2319 and 3021 (See page 54 Buyers' Guide)

WOOD D E MUTUAL BURIAL ASSN INC, 126 E GORDON, TEL 5143

***INSURANCE—CASUALTY**

LaROQUE & HEWITT, 105 W GORDON, TEL 3337 (See page 65 Buyers'
Guide)

OETTINGER C INC, 114 E GORDON, TEL 3882 (See page A)

PARROTT J F INC, 105 E NORTH, TEL 3135 (See page 87 Buyers'
Guide)

RASBERRY FRANCIS P, 7 LOFTIN BLDG 123 E GORDON, TEL 3570
(See page 67 Buyers' Guide)

***INSURANCE—FIRE**

FOSTER REALTY CO INC, 113 E NORTH, TEL 3563 (See page 89
Buyers' Guide)

LaROQUE & HEWITT, 105 W GORDON, TEL 3337 (See page 65
Buyers' Guide)

MOORE W A & CO INC, 116 E GORDON, TEL 3661 (See page 66
Buyers' Guide)

OETTINGER C INC, 114 E GORDON, TEL 3882 (See page A)

PARROTT J F INC, 105 E NORTH, TEL 3135 (See page 87 Buyers'
Guide)

RASBERRY FRANCIS P, 7 LOFTIN BLDG 123 E GORDON, TEL 3570
(See page 67 Buyers' Guide)

STADIEM INSURANCE INC, 128 W GORDON, TEL 2177 (See page 68
Buyers' Guide)

TAYLOR FRED M AGENCY THE, 105½ N QUEEN, TELS 2068 and 5211
(See page Z)

***INSURANCE—GENERAL**

FOSTER REALTY CO INC, 113 E NORTH, TEL 3563 (See page 89
Buyers' Guide)

LaROQUE & HEWITT, 105 W GORDON, TEL 3337 (See page 65
Buyers' Guide)

MOORE W A & CO INC, 116 E GORDON, TEL 3661 (See page 66
Buyers' Guide)

OETTINGER C INC, 114 E GORDON, TEL 3882 (See page A)

PARROTT J F INC, 105 E NORTH, TEL 3135 (See page 87 Buyers'
Guide)

STANDARD DRUG STORES

CUT-RATE
PRESCRIPTIONS — DELIVERY SERVICE

Store No. 1—Queen & North, Phone 3122—No. 2—Queen & Caswell, Phone 3172

702 NORTH QUEEN STREET

EDWARDS FUNERAL HOME
CADILLAC AMBULANCE

DIAL 4150

Paschall's

JAMES HAYES

Bicycles**Sporting
Goods****GUNS****Ammunition****Martin
Outboard
Motors****Keys****Locks****Expert
Repairing****123 W.
North****Phones
Day 3330
Night 2917**

SALES

GURLEY

114-116 W. Blount



SERVICE

COMPANY

Phones 2976 and 3476

***INSURANCE—GENERAL—Contd**RASBERRY FRANCIS P, 7 LOFTIN BLDG 123 E GORDON, TEL 3570
(See page 67 Buyers' Guide)STADIEM INSURANCE INC, 128 W GORDON, TEL 2177 (See page 68
Buyers' Guide)

STRICKLAND H H INSURANCE AGENCY, 106 E CASWELL, TEL 2000

TAYLOR FRED M AGENCY THE, 105½ N QUEEN, TELS 2068 and 5211
(See page Z)***INSURANCE—HAIL**STADIEM INSURANCE INC, 128 W GORDON, TEL 2177 (See page 68
Buyers' Guide)***INSURANCE—HAIL and WINDSTORM**MOORE W A & CO INC, 116 E GORDON, TEL 3661 (See page 66
Buyers' Guide)***INSURANCE—HOSPITALIZATION**SHIVAR F B AGENCY, KINSTON HOTEL BLDG 503 N QUEEN, TEL
5032 (See page 67 Buyers' Guide)STADIEM INSURANCE INC, 128 W GORDON, TEL 2177 (See page 68
Buyers' Guide)***INSURANCE—LIFE**MACCABEES THE, 108½ E GORDON, TEL 2189 (See page 66 Buyers'
Guide)RASBERRY FRANCIS P, 7 LOFTIN BLDG 123 E GORDON, TEL 3570
(See page 67 Buyers' Guide)STADIEM INSURANCE INC, 128 W GORDON, TEL 2177 (See page 68
Buyers' Guide)***INSURANCE—TORNADO and WINDSTORM**LaROQUE & HEWITT, 105 W GORDON, TEL 3337 (See page 65 Buyers'
Guide)

OETTINGER C INC, 114 E GORDON, TEL 3882 (See page A)

PARROTT J F INC, 105 E NORTH, TEL 3135 (See page 87 Buyers'
Guide)TAYLOR FRED M AGENCY THE, 105½ N QUEEN, TELS 2068
and 5211 (See page Z)**INSURANCE AGENTS**CAYTON L R INSURANCE (GENL), 108 E NORTH, TEL 2884 (See
page 68 Buyers' Guide)

Farabow K B Insurance Agency 103 W Gordon R220

Foster Realty Co Inc 113 E North

Kinston Insurance Service Agency Inc (genl) 103 W Gordon R223

LaROQUE & HEWITT (GENERAL), 105 W GORDON, TEL 3337 (See
page 65 Buyers' Guide)**PERRY'S DRY CLEANERS**

DYERS

LAUNDRY

CLEANERS

110 W. BLOUNT

"Shirts Our Specialty"

DIAL 2421

The Fashion Shoppe

"Season's Smartest Stylings"
LADIES' READY-TO-WEAR and ACCESSORIES

125 E. GORDON ST.

PHONE 3278

MOORE W A & CO INC (GENERAL), 116 E GORDON, TEL 3661 (See page 66 Buyers' Guide)

OETTINGER C INC (GENERAL), 114 E GORDON, TEL 3882 (See page A)

PARROTT J F INC, 105 E NORTH, TEL 3135 (See page 87 Buyers' Guide)

Parrott Jake A (genl) 104½ S Queen

RASBERRY FRANCIS P (GENERAL), 7 LOFTIN BLDG 123 E GORDON, TEL 3570 (See page 67 Buyers' Guide)

Shivar F B Agency 503 N Queen

STADIEM INSURANCE INC (GENERAL), 128 W GORDON, TEL 2177 (See page 68 Buyers' Guide)

Strickland H H Insurance Agency (genl) 106 E Caswell

Taylor Fred M Agency The (genl) 105½ N Queen

THORNTON ERNEST F (LIFE), 211 PEARSON BLDG 105 E BLOUNT, TEL 3078

Tull Rachel S Mrs 104 W Gordon R201

INSURANCE COMPANIES

Durham Life Insurance Co 103 W Gordon R551

Farm Bureau Insurance Co 300 N Heritage

Franklin Life Insurance Co 123 E Gordon R7

Home Security Life Insurance Co 101 E Blount R208

Imperial Life Insurance Co 102 E Caswell R4

Jefferson Standard Life Insurance Co 123 E Gordon R10

Liberty Mutual Insurance Co 112½ N Queen

Life & Casualty Insurance Co of Tenn 104½ S Queen

Life Insurance Co of Virginia 107½ E North R201

MACCABEES THE, 108½ E GORDON, TEL 2189 (See page 66 Buyers' Guide)

Metropolitan Life Insurance Co 123 E Gordon R2

Mutual Benefit Health & Accident Assn 101 E Blount

Mutual Life Insurance Co of New York The 105 E Blount R211

North Carolina Mutual Life Insurance Co (c) 242½ S Queen

Pilot Life Insurance Co 103 W Gordon R553

Southern Life Insurance Co 104½ S Queen

State Capital Life Insurance Co 123 E Gordon R9

Strickland H H Insurance Agency 106 E Caswell

United Life & Accident Insurance Co 103 W Gordon R224

Winston Mutual Life Insurance Co (c) 242½ S Queen

INTERIOR DECORATORS

BAKER FURNITURE CO, 101-05 S QUEEN, TEL 4034 and 808 W

VERNON av, TEL 3801 (See pages 55 and 69 Buyers' Guide)

DECORATION SHOPPE THE, 103 E PEYTON, TEL 2964 (See page 69 Buyers' Guide)

Garner Bessie D Mrs 111 N East

McDaniel Annie L Mrs 216 W Peyton av

ALBRITTON'S FUNERAL HOME

FUNERAL DIRECTORS

AMBULANCE SERVICE

ALBRITTON'S MUTUAL BURIAL ASSOCIATION

Office Tel. 2134

500 E. BLOUNT

Residence Tel. 3649

FOSTER REALTY Co., Inc.

—:—
REAL
ESTATE

—:—
RENTALS

—:—
INSURANCE

113
E. North St.

PHONE
3563

JOHN S. MARTIN CO.

—:—
Wholesale
Distributors
PACKING
HOUSE
PRODUCTS

—:—
419
N. Heritage
Street
PHONE
2153

B. W. CANADY & SON

GENERAL HARDWARE

China, Silverware, Household Furnishings : Paints and Sporting Goods
135 NORTH QUEEN DIAL 2337

*INVESTMENTS

HOME FEDERAL SAVINGS & LOAN ASSOCIATION OF KINSTON, 108
E GORDON, TEL 4647 (See page 90 Buyers' Guide)

IRRIGATION COMPANIES

Thompson Irrigation Co 607 N Heritage

JEWELERS—RETAIL

Clarke B F & Sons (c) 313 N Heritage
ERSKINE JEWELERS, 110 N QUEEN, TEL 3706 (See page 70 Buyers'
Guide)

FOXMAN'S, 103-05 N QUEEN, TELS 2257 and 4533

Horne's Jewelers 128½ W North

Little John M Jewelers 130 N Queen

Mewborn & Turner Jewelers 401 N Queen

WHITFIELD'S JEWELRY STORE, 403 N QUEEN, TEL 2977 (See
page 70 Buyers' Guide)

*JOB PRINTING

LENOIR COUNTY NEWS CO INC, 114 W KING, TEL 5415 (See page 84
Buyers' Guide)

JUNK DEALERS

Fonville Albert (c) 666 Minerva
Heath Lynwood E 117 S McDaniel
Palmer Junk Yard 507 E Lenoir

JUSTICES of the PEACE

Thomas Wm J 118 S Queen

KINDERGARTENS

Gordon Street Church of Christ Kindergarten 118 E Gordon
Lipscomb Frances C Mrs 710 Pollock

LANDSCAPE GARDENERS

Craft Jesse R 1106 College

LAUNDRIES

Kinston Laundry Co 208 W Gordon

PERRY'S DRY CLEANERS & LAUNDRY, 110 W BLOUNT, TEL 2421,
BRANCH 403 E BRIGHT (See pages 43 and 71 Buyers' Guide)

White Swan Laundry & Cleaners 1003 E Bright

LAUNDRIES—SELF SERVE

Home Laundry The 727 E Washington av

NEUSE SAND COMPANY

Sand • Crushed Stone • Ready-Mixed Concrete

TELEPHONE 3463

ERSKINE JEWELERS

OF
KINSTON INC.

—:—
Diamonds

•
Watches

•
Silverware

—:—
Watch
and
Jewelry
Repair

—:—
110 N. Queen

PHONE
3706

MABE and JONES PRINTING CO.

JOB
PRINTING

•
CARDS

•
LETTER-
HEADS

•
HANDBILLS

•
902 E. Gordon

PHONE
5328

FIRST-CITIZENS BANK AND TRUST COMPANY

Member Federal Deposit Insurance Corp.

COMPLETE BANKING SERVICE

SELF-SERVICE LAUNDRY, 204 W CASWELL, TEL 2513
Washerette Self Service Laundry 809 N Queen

*LAUNDRIES—STEAM

KINSTON LAUNDRY CO, 208 W GORDON, TEL 2294 (See pages 44 and 71 Buyers' Guide)

PRESSLY'S LAUNDRY & DRY CLEANERS, 215 E LENOIR av, TEL 4565 (See pages 44 and 71 Buyers' Guide)

SANITARY LAUNDRY & DRY CLEANERS, 210 S QUEEN, TEL 3193 (See pages 44 and 71 Buyers' Guide)

LAWYERS

Allen Allen & LaRoque 109½ E Gordon

Allen Matt H 109½ E Gordon

Allen & Parrott 109½ E Gordon

Allen Reynolds T 109½ E Gordon

Allen Wm A jr 109½ E Gordon

Battle McKinley (c) 242½ S Queen

Cowper Albert W, 4th fl First Citizens Bank Bldg, 103 W Gordon at N Queen, Tel 4448

Crawford Philip H jr 103 W Gordon R441

Dawson John G, 2d fl Branch Bank & Trust Bldg, W Gordon at N Queen, Tel 2228

Elliott Guy, 2-3 Tull Bldg, 102 E Caswell, Tel 4326

Greene Geo B 112½ N Queen

Griffin Thos B 130½ N Queen

Jeffress Alonzo H 103 W Gordon R333

Jones Jesse A 130½ N Queen

Jones, Reed & Griffin, 130½ N Queen, Tel 3779

LaRoque G Paul 109½ E Gordon

Outlaw Alvin 112½ N Queen

Owens H Frank jr 101 E Blount R209

Parrott Marion A 109½ E Gordon

Perry Ely J 104 E Gordon

Perry & Perry 104 E Gordon

Perry Warren S 104 E Gordon

Reed W Olin 130½ N Queen

Sutton Fred I 112½ N Queen

Sutton & Greene 112½ N Queen

Wallace Fitzhugh E 103 W Gordon 4th fl

Wallace Fitzhugh E jr 103 W Gordon 4th fl

Wallace & Wallace, 4th fl First Citizens Bank Bldg, 103 W Gordon at N Queen, Tel 4357

Whitaker & Jeffress, 333 First Citizens Bank Bldg 103 W Gordon, Tel 4250

Whitaker Romulus A 103 W Gordon R333

White Thos J 118½ S Queen

Wooten J Frank 103 E Caswell R 3

LETTER SHOPS

KINSTON LETTER WRITERS, 221 FIRST CITIZENS BANK BLDG 103 W GORDON at N QUEEN, TEL 4451 (See page 72 Buyers' Guide)



SPENCE SALES CO., Inc.

SALES • REPAIRS • PARTS

129 W. Blount

Tel. 3712

507 E. GORDON

GOAL

J. W. CAREY

TEL. 4685

507 E. GORDON

MOBILLOIL

"The Sign of Friendly Service"



MOBILGAS

CAREY-PERRY OIL CO., INC.

TEL. 4688

BAKER FURNITURE COMPANYKelvinator Refrigerators • RCA and Zenith Radios
Thor Washers101-105 S. Queen Complete Home Furnishings
808 W. Vernon Ave.Tel. 4034
Tel. 3801***LETTERHEAD PRINTERS****MABE & JONES PRINTING CO**, 902 E GORDON, TEL 5328 (See page 84 Buyers' Guide)**LIBRARIES****HILL'S DIRECTORY LIBRARY**, KINSTON CHAMBER OF COMMERCE,
507 N QUEEN, TELS 3679 and 2450
Kinston Public Library 109 E King
Kinston Public Library (c) 206 N Independent***LIFE INSURANCE****MASSACHUSETTS MUTUAL LIFE INSURANCE CO**, 105½ N QUEEN,
TELS 2068 and 5211**LIGHT, HEAT and POWER COMPANIES**

Tide Water Power Co 337 N Queen

LIME, PLASTER and CEMENT-DEALERS*DIXON D V & SON**, 317 N QUEEN, TEL 3162 (See pages 26 and 63
Buyers' Guide)**MIDYETTE HARDWARE CO**, 111 N QUEEN, TELS 3742 and 5112 (See
pages 27 and 64 Buyers' Guide)***LINGERIE and CORSETS****FASHION SHOPPE THE**, 125 E GORDON, TEL 3278 (See page 70
Buyers' Guide)***LINOLEUM-RETAIL****HEILIG-LEVINE OF KINSTON INC**, 118-128 W NORTH, TEL 2844 (See
page 56 Buyers' Guide)**LIQUOR DEALERS-RETAIL**Lenoir County Alcoholic Beverage Control Board 114 W Gordon and
328 S Queen**LIVE STOCK DEALERS and COMMISSION**Andrews Floyd V 105 N McLewan
Great Eastern Livestock Commission Co U S Hwy 258 RD 4
Harrell Jesse 210 W North
McConiga Geo A rear 209 S Heritage
Tyndall Earl H 208 W North**LOANS-AUTOMOBILE**

(See also Finance Companies)

COMMERCIAL CREDIT CORP, 119 E GORDON, TEL 4134**PRESSLEY'S****LAUNDRY & DRY CLEANERS**

HAPPY SNAPPY SERVICE — CITY WIDE DELIVERY

215 E. Lenoir Av.

Tel. 4565

LaROQUE & HEWITT

INSURANCE AND REAL ESTATE

105 W. GORDON STREET

DIAL 3337

TYNDALL-WOOD-JARMAN**FUNERAL HOME****AMBULANCE SERVICE**

126 E. Gordon Cor. N. McLewean

Dial 5143

COMMERCIAL NATIONAL BANK OF KINSTON, 101 N QUEEN, TEL 3148 (See page 21 Buyers' Guide)
 FIRST-CITIZENS BANK & TRUST CO, 200 N QUEEN, TEL 4181 (See page 22 Buyers' Guide)

LOANS-COLLATERAL

City Finance Corp 103 E Caswell R4

LOANS-MORTGAGE

COMMERCIAL NATIONAL BANK OF KINSTON, 101 N QUEEN, TEL 3148 (See page 21 Buyers' Guide)
 FIRST-CITIZENS BANK & TRUST CO, 200 N QUEEN, TEL 4181 (See page 22 Buyers' Guide)
 HOME FEDERAL SAVINGS & LOAN ASSOCIATION OF KINSTON, 108 E GORDON, TEL 4647 (See page 90 Buyers' Guide)
 Kinston National Farm Loan Assn 123 E Gordon R1
 Kinston Production Credit Assn 108 S Queen
 MUTUAL BUILDING & LOAN ASSOCIATION, 114 E GORDON, TEL 3882 (See page 28 Buyers' Guide)
 PARROTT J F INC, 105 E NORTH, TEL 3135 (See page 87 Buyers' Guide)
 ROCHELLE REALTY CO OF KINSTON INC, 118 E BLOUNT, TEL 3404 (See page 88 Buyers' Guide)

***LOCK and GUNSMITHS**

SPEAR & SON, 408 N QUEEN, TEL 3596

LOCKSMITHS

PASCHALL'S, 123 W NORTH, TEL 3330 (See page 92 Buyers' Guide)

LUMBER-RETAIL

HINES BROS LUMBER CO INC, 600 E BRIGHT, TELS 3540 and 3644
 Hines Willis Lumber Co U S Hwy 70 (RD 2)
 Hobby Andrew L U S Hwy 258 RD 4
 KINSTON LUMBER CO INC, 205 W BRIGHT, TEL 3462
 MALLARD-GRIFFIN INC, 1405 W WASHINGTON av, TEL 2250 (See page 73 Buyers' Guide)

LUMBER-WHOLESALE

HINES BROS LUMBER CO INC, 600 E BRIGHT, TELS 3540 and 3644

LUNCHES-PREPARED and SUPPLIED

C & J Sandwich Mfg Co 712 E Caswell

***MACHINE SHOPS-AUTOMOTIVE**

JOHNSON AUTOMOTIVE INC, 218-20 W NORTH, TEL 2467 (See page 18 Buyers' Guide)

W. C. Quinn Plumbing & Heating Co.Plumbing Supplies
Pumps and Water
Systems**Contractors**Heating Equipment
Hot Water Heaters

107 E. GORDON

TEL. 4503

101 N. QUEEN



COMMERCIAL NATIONAL BANK
 OF KINSTON
 THE HOME OWNED BANK



TEL. 3148

COLLEGE STREET PHARMACY

Your Neighborhood Drug Store

Filling Prescriptions Is the Most Important Part of Our Business

Our Antitoxins and Serums Under Continuous Refrigeration

1007 COLLEGE

DIAL 4166 OR 4167

MACHINISTS

Boney Machine Co 114 W Bright

Collins John A 300 Mitchell

KINSTON MACHINE & SUPPLY CO, 306 S HERITAGE, TEL 4680 (See page 74 Buyers' Guide)

Tillman W A & Co 600 N East

*MAILING LISTS

HILL DIRECTORY CO INC, 207 GOVERNOR, RICHMOND 6, VA, TEL 3-0127

MANUFACTURERS AGENTS

Baker Richd M (bakery products) 207 E Caswell

Boney Geo G (sound systems) 1 Fuches Apts (RD 2)

Collins Zollie A (brick) 909 West rd

Marshburn Paul M (conf) 504 N Independent

Morgan Ola S Mrs (cosmetics) 1605 W Vernon av

*MARKETS—GROCERIES and MEATS

CASEY'S MARKET, 810½ E GORDON, TEL 4507 (See page 61 Buyers' Guide)

MARKETS—PUBLIC

Farmers Curb Market 600 Dewey

*MASONRY CONSTRUCTION

HAWKINS KIRBY D, 1104 E BRIGHT, TEL 2923 (See page 36 Buyers' Guide)

MATTRESS MANUFACTURERS

Jackson Mattress Co 507 Chestnut

*MATTRESS RENOVATING—WHOLESALE DEALERS

JACKSON MATTRESS CO, 507 CHESTNUT, TELS 2047 and 2419

MEAT PACKERS

Frosty Morn Meats Inc U S Hwy 70 (RD 2)

*MEATS—CANNED and PACKAGED—WHOLESALE

MARTIN JOHN S CO, 419 N HERITAGE, TEL 2153 (See page 74 Buyers' Guide)

*MEATS—RETAIL

CASEY'S MARKET, 810½ E GORDON, TEL 4507 (See page 61 Buyers' Guide)

SANITARY LAUNDRY
AND
DRY CLEANERS

HAT CLEANING AND REBLOCKING

210 S. QUEEN

TEL. 3193

KINSTON LAUNDRY CO.
DRY CLEANERS • RUG CLEANERS

"Fifty Years Experience"

208 W. GORDON

TEL. 2294

Oettinger Bros
ESTABLISHED 1912
Good Furniture for Good Homes

109 E. Caswell

104 S. Queen

Telephone 3159



105 E. NORTH

DIAL 3135

MEATS—WHOLESALE

MARTIN JOHN S CO, 419 N HERITAGE, TEL 2153 (See page 74
Buyers' Guide)

R & W Distributors 214½ W North

MIDWIVES

Metts Abi C (c) 310 W North

MILK DEALERS

(See also Dairies)

CAROLINA DAIRIES CORP, 800 W VERNON av, TEL 3713 (See page
38 Buyers' Guide)

MILLINERS

Carol Hat Shoppe The 104 W North

***MILLINERS—LADIES**

FASHION SHOPPE THE, 125 E GORDON, TEL 3278 (See page 70
Buyers' Guide)

***MILLWORK**

BRADSHAW WOODWORKING CO, RICHLANDS rd, HWY 258 S, TEL
4621 (See page 29 Buyers' Guide)

MALLARD-GRIFFIN INC, 1405 W WASHINGTON av, TEL 2250 (See
page 73 Buyers' Guide)

***MIMEOGRAPHING**

KINSTON LETTER WRITERS, 221 FIRST CITIZENS BANK BLDG 103
W GORDON at N QUEEN, TEL 4451 (See page 72 Buyers' Guide)

MONUMENTAL WORK

Kinston Marble & Granite Works 506 N Queen

Moye Ulysses G Rev (c) 708 Fields

Rice Monument Works U S Hwy 70 (RD 2)

***MORTGAGE LOANS**

COMMERCIAL NATIONAL BANK OF KINSTON, 101 N QUEEN, TEL
3148 (See page 21 Buyers' Guide)

FIRST-CITIZENS BANK & TRUST CO, 200 N QUEEN, TEL 4181 (See
page 22 Buyers' Guide)

HOME FEDERAL SAVINGS & LOAN ASSOCIATION OF KINSTON, 108
E GORDON, TEL 4647 (See page 90 Buyers' Guide)

MUTUAL BUILDING & LOAN ASSOCIATION, 114 E GORDON, TEL
3882 (See page 28 Buyers' Guide)

PARROTT J F INC, 105 E NORTH, TEL 3135 (See page 87 Buyers'
Guide)

JOHN H. CARTER CO.**"Every Office Need"****109 East North Street****Phone 3133****Johnson
Automotive
Inc.**

WHOLESALE
AUTO PARTS

ENGINE
REBUILDERS

COMPLETE
SHOP
SERVICE

218-220
W. North St.
Phone
2467

**W. A.
TURNER****PLUMBING****REPAIR
SERVICE****CONTRAC-
TORS****SUPPLIES**

215 Vance
Phone
4523

FRED C. GARDNER

CONTRACTOR *and* BUILDER

6 Loftin Bldg. 123 E. Gordon

Tel. 4712

*MORTGAGE LOANS—Contd
 ROCHELLE REALTY CO OF KINSTON INC, 118 E BLOUNT, TEL
 3404 (See page 88 Buyers' Guide)

*MORTICIANS
 EDWARDS FUNERAL HOME, 702 N QUEEN, TEL 4150 (See pages 2
 and 54 Buyers' Guide)
 GARNER'S FUNERAL HOME, 512 N QUEEN, TEL 2124 (See page 51
 Buyers' Guide)
 TYNDALL-WOOD-JARMAN FUNERAL HOME, 126 E GORDON, TEL
 5143 (See page 52 Buyers' Guide)

*MOTOR REPAIRING—ELECTRIC
 ERVIN ELECTRIC CO, 809 RHEM, TEL 4491 (See page 45 Buyers'
 Guide)

MOTOR SCOOTERS
 PARKER DICK JR USED AUTO PARTS (CUSHMAN), NEW BERN rd,
 RD 3, BOX 3, TEL 2483 (See page 18 Buyers' Guide)

*MOVING and CRATING
 CANNON OSCAR (c), 423 E BLOUNT, TEL 3483 (See page 75 Buyers'
 Guide)

MUSIC TEACHERS
 Moseley Jessie W Mrs (piano) 307 W Washington av

MUSIC and MUSICAL INSTRUMENTS—DEALERS
 Massengill Music Co 214 S Independent

NEWS DEALERS
 American News Co 806 W Vernon av
 Fordham Phillip T 409 E Caswell
 Veteran's News Stand (c) 232 S Queen

*NEWSPAPER PUBLISHERS
 KINSTON FREE PRESS CO INC, 114 E NORTH; TEL 2775 (See page C)

NEWSPAPERS
 KINSTON DAILY FREE PRESS (DAILY EXCEPT SUNDAY), 114 E
 NORTH, TEL 2775 (See page C)
 LENOIR COUNTY NEWS CO INC, 114 W KING, TEL 5415 (See page 84
 Buyers' Guide)

HARDY'S RADIO SERVICE

Service on All Makes and Models

ELECTRICAL APPLIANCES

REPAIRS

302 S. QUEEN

TEL. 4675



F E R R E L L
 M O T O R C O .

410 N. HERITAGE
 DIAL 2214



SALES

L . C . F E R R E L L C O .
 F A R M S U P P L I E S

408 N. HERITAGE
 MASSEY-HARRIS FARM TRACTORS
 TEL. 4341

F P R A S B E R R Y

INSURANCE

OF ALL KINDS

LOFTIN BLDG. 123 E. GORDON

DIAL 3570

NIGHT CLUBS

Club Exclusive (c) 655 Quinerly

NOTARIES PUBLIC

(See also Lawyers)

Lane Geo B (c) 108 W Shine

Lonon Helen P Mrs 105 E North

Mallison Olive P 109½ E Gordon

Outlaw Doris C Mrs 112½ N Queen

Stroud Leurah 102 E Caswell R2

Thomas Wm J 118 S Queen

West Wm E 112 E North

NURSES

Barfield Roxie V Mrs (c) 507 Thompson

Bland Mildred C Mrs 112 E Grainger av

Byrd Blanche Mrs 600 E Gordon

Canady Frances H Mrs 305 Wilson av

Collver Ada 904 College

Craft Nannie Mrs 1007 E King

Dunn Mary L Mrs (c) 528 Lincoln

Garrett Queenie E Mrs (c) 704 Thompson

Gillikin Alma Mrs 1613 Dupree

Hart Doris M Mrs 317 E Caswell

Howell Eunice Mrs 104 E Washington av

Jackson Bernice Mrs 109 N McLewean

Moore Betty 508 N Independent

Raymore Julia S Mrs 1611 W Vernon av

Rhem Jennie (c) 815 Oak

Rose Rosa M Mrs 808 College

Rouse Mary S Mrs 1105 College

Sellers Lillie Mrs 1404 Queens rd

Simmons Cassie 906 E Caswell

Spear Betty J Mrs 1705 Dupree

Travis Mamie Mrs 613 N Independent

Walls Laura C Mrs 903 Edwards av

Wiggins Sallie A Mrs 317 E Caswell

NUTS—EDIBLE—DEALERS

Huston Tom Peanut Co 405 Glenwood av

Kinston Sales Co 405 Glenwood av

***OFFICE EQUIPMENT**

MOORE J A EQUIPMENT CO, 804 WESTOVER av, TEL 5665 (See page 91 Buyers' Guide)

OFFICE SUPPLIES and EQUIPMENT

CARTER JOHN H CO, 109 E NORTH, TEL 3133 (See page 76 Buyers' Guide)

GARNERS FUNERAL HOME

AMBULANCE
SERVICE

"A

*Garner's**Ambulance**Is**White"*

512 N. Queen

Dial
2124

TOBIE'S GARAGE

GENERAL
AUTO
REPAIRS

SERVICE
ON
ALL
MAKES

428
E. LENOIR AV.

PHONE
5493

RANDOLPH'S FLORIST

Stay it with Flowers"

708 W. VERNON AVE.

DIAL 4850

CONNER'S AUTO SERVICE



Body
Repairs

Painting

General
Repairs

WRECKER
SERVICE

DAY & NIGHT

PHONES
Day 5011
Night 5171

205 W. Caswell

LENOIR COUNTY NEWS

A Better County Through Improved Farm Practices

JACK RIDER, Editor and Publisher

114 W. KING

PHONE 5415

OILS and LUBRICANTS—DEALERS

Asphalt & Petroleum Co New Bern rd RD 3

Atlantic Refining Co end Abbott

CAREY-PERRY OIL CO INC, 507 E GORDON, TEL 4683 (See page 77
Buyers' Guide)

COLONIAL OIL CO INC (PURE OIL), 801 MINERVA, TEL 4033 (See
page 77 Buyers' Guide)

Esso-Standard Oil Co (bulk plant) 800 Minerva

Gulf Oil Products Abbott

GULFPRIDE SERVICE STATION, 418 N QUEEN cor E PEYTON av,
TEL 4220 (See page 12 Buyers' Guide)

HART SIDNEY A (GULF OIL), end ABBOTT, TEL 3379

Harvey Oil Co Inc 800 Minerva

Landauer Hubert J 801 Minerva

MITCHELL OIL CO (TEXACO), US HWY 70 (GOLDSBORO HWY), TEL
2118 (See page 78 Buyers' Guide)

National Oil Co 603 E Vernon av

Sinclair Refining Co (bulk plant) E Shine at A&ECRR

THOMPSON-WOOTEN OIL CO, end of ABBOTT, TEL 3127 (See page
78 Buyers' Guide)

Wallace Oil Co rear 507 E Lenoir

Ward & Fields E Shine at A&ECRR

WILLIAMS OIL CO, NEW BERN HWY, TEL 4160 (See pages 50 and 79
Buyers' Guide)

Wooten Oil Co 550 Dennis

Wooten-Hollowell Oil Co Abbott

OPTOMETRISTS

Englehart Earle W 129½ N Queen

Foxman Benj 107 W Gordon

HARTSELL RAYMOND E, 111 E NORTH, TEL 5222

ORGANIZATIONS—BENEVOLENT and FRATERNAL

Benevolent & Protective Order of Elks Lodge No 740 110 E Caswell

Caswell Chapter No 38 (RAM) 512 N Queen 2d fl

Eastern Pride Lodge No 512 N Queen 2d fl

International Order of Red Men Karuke Tribe No 25 104½ S Queen

King David Lodge No 21 (mason; c) 321 Webbs la

Kinston Chapter No 50 (OES) 512 N Queen 2d fl

Kinston Chapter of DeMolay 512 N Queen 2d fl

Kinston Council No 11 (R&SM) 512 N Queen 2d fl

Loyal Order of Moose Lodge No 1505 108 S McLewean

Maccabees The 108½ E Gordon

St Johns Lodge No 4 (AF&AM) 512 N Queen 2d fl

St Paul's Commandery Local No 18 (KT) 512 N Queen 2d fl

Woodmen of the World Hollywood Camp No 46 104½ S Queen

ORGANIZATIONS—BUSINESS

A A A 105½ N Queen

WEBB FUNERAL HOME

FUNERAL
DIRECTORS

24 HOUR
AMBULANCE
SERVICE

CHAPEL

403 E. Blount

PHONE
5166

TURNER ELECTRIC COMPANY

RESIDENTIAL — COMMERCIAL
WIRING — FIXTURES

702 N. HERITAGE

PHONE 5405

Whitfield's Jewelry Store**Keepsake**

DIAMOND RINGS 403 N. QUEEN ST.

ELGIN and HAMILTON
WATCHES

TELEPHONE 2977

Kinston Real Estate Board 122 W Gordon

ORGANIZATIONS—CIVIC

Kinston Chamber of Commerce Inc 507 N Queen

ORGANIZATIONS—MEDICAL

Lenoir County Medical Society 503 N Queen

ORGANIZATIONS—PATRIOTIC

American Legion Post No 43 300 N McLewean
 Boy Scouts of America Troop No 63 200 E Gordon
 Boy Scouts of America Troop No 165 (c) 334 S East
 Boy Scouts of America Troop No 181 (c) 316 E North
 Girl Scouts of Am 123 E Gordon R4

ORGANIZATIONS—RELIGIOUS

Salvation Army Mens Lodge 118 S Trianon

ORGANIZATIONS—VETERANS

Veterans of Foreign Wars Lenoir Post No 2771 120½ W Gordon

ORGANIZATIONS—WELFARE

American National Red Cross Lenoir County Chapter 105 E Blount R207
 Holloway Memorial Recreation Center (c) 409 E Bright
 Lenoir County Tuberculosis Assn rear 118 S Queen
 New Recreation Center (c) 409 Pine

***OUTBOARD MOTORS**

PARKER DICK JR USED AUTO PARTS, NEW BERN rd, RD 3, BOX 3,
 TEL 2483 (See page 18 Buyers' Guide)

OYSTERS and SEA FOOD DEALERS—RETAIL

Tide Water Sea Food 318 N Heritage

PAINT—RETAIL

CANADY B W & SON, 135 N QUEEN, TEL 2337 (See page 63 Buyers'
 Guide)
 CAROLINA BUILDING SUPPLY CO, 1410 W VERNON av, TEL 4681
 (See page 25 Buyers' Guide)
 Du PONT, CAROLINA BUILDING SUPPLY CO DEALERS, 1410 W
 VERNON av, TEL 4681 (See page 25 Buyers' Guide)
 GRADY'S HARDWARE, 113 S QUEEN, TEL 2156 (See page 64 Buyers'
 Guide)
 MIDYETTE HARDWARE CO, 111 N QUEEN, TELS 3742 and 5112 (See
 pages 27 and 64 Buyers' Guide)

**COLONIAL OIL CO., INC.**

Yale Tires

Distributors
Pure Batteries

Auto Accessories

801 Minerva

Tel. 4033

**B
A
L
L
A
R
D
'
S
Cleaners****CASH
and
CARRY****PICK-UP
and
DELIVERY****PHONE
2548**

410 E. CASWELL

**J. A. MOORE
EQUIPMENT****CO.****Sanitary
Scales****R. C. Allen
Business
Machines****Commercial
Refrigeration****Office
Equipment**804
Westover Ave.**PHONE
5665**

LENOIR COAL COMPANY

DEPENDABLE COAL SERVICE

400 S. TRIANON

TEL. 2061

PAINTERS and DECORATORS

Broadhurst Fred J 918 E King
 Garner Contractors 111 N East
 Rhue Robt L 403 Pollock
 Wilkins Claude R 415 E Lenoir av

***PAINTERS and DECORATORS SUPPLIES**

MIDYETTE HARDWARE CO, 111 N QUEEN, TELS 3742 and 5112 (See pages 27 and 64 Buyers' Guide)

***PAINTING and PAPERING**

NORMAN BROS, 307 COX av, TEL 4849 and 1405 HOLMAN, TEL 2712 (See page 80 Buyers' Guide)

***PAINTING and PAPERING CONTRACTORS**

RHUE W CLYDE, 313 E WASHINGTON av, TEL 3195 (See page 80 Buyers' Guide)

PAPER HANGERS

(See also Decorators)

Garner Contractors 111 N East
 Rhue W Clyde 313 E Washington av

PAPER STOCK

(See also Junk Dealers)

Waste Paper Co The 515 S Heritage

PARKS and PLAYGROUNDS

Fairfield Playgrounds W Vernon av cor Carolina av
 Hines Lovett Community Center 1100 E King
 Webb Emma Playgrounds N Queen se cor E Highland av

PAWNBROKERS

Kinston Loan & Jewelers 127 S Queen

***PEN and PENCIL SETS**

WHITFIELD'S JEWELRY STORE, 403 N QUEEN, TEL 2977 (See page 70 Buyers' Guide)

***PERFUMES**

HOGAN'S PHARMACY, 815 N QUEEN, TEL 3619 (See page 42 Buyers' Guide)

HOOD J E CO, 203 N QUEEN, TEL 4116 (See page 41 Buyers' Guide)
 STANDARD DRUG CO, STORE NO 1, 216 N QUEEN, TEL 3122; STORE NO 2, 100 S QUEEN, TEL 3172 (See page 42 Buyers' Guide)

**General Sales Co.**SALES — SERVICE
• PARTS •

DISTRIBUTORS

219 W. GORDON — PHONE 3096

**JOHNSON-
HICKS
MOTOR CO.
INC.**

You'll
 Be
 Ahead
 With
 Nash

203 W. Blount

**PHONE
5262****TEMPLE
DRUG
CO.****PRESCRIPTIONS**

Elizabeth
 Arden
 Toiletries

DELIVERY

**PHONE
4155**

Opposite P.O.
 304 N. Queen

GRADE
"A"
MILK

Carolina
DAIRIES CORP.

ICE CREAM
for
All Occasions

800 W. VERNON AVE.

DIAL 3713

PEST CONTROL

Cauley Jas B 707 E Caswell
Orkin Exterminating Co 116 S Queen

***PHONOGRAPH RECORDS**

JONES ERNEST RADIO SERVICE, 214 S QUEEN, TEL 4567 (See page
86 Buyers' Guide)

PHONOGRAPHS and RECORDS-DEALERS

All Star Record Shop (c) 500 N Adkin

PHOTOGRAPHERS

Baker's Studio 104 S McLewean
Coble Studio 108 E North
Hicks Cecil E 308 E Gordon
Picture Box The 111 S Queen
Sparrow Edw D 311 E Caswell
Try Me Studio 103 E Caswell R5
Whitaker-Leffew Photography 431 N Queen

***PHOTOGRAPHERS—COMMERCIAL, LEGAL and COPYING**

WHITAKER-LEFFEW PHOTOGRAPHY, 431 N QUEEN, TEL 2992 (See
page 81 Buyers' Guide)

***PHOTOGRAPHERS—NEWS and PUBLICITY**

WHITAKER-LEFFEW PHOTOGRAPHY, 431 N QUEEN, TEL 2992 (See
page 81 Buyers' Guide)

***PHOTOGRAPHERS—PORTRAIT and SOCIAL**

WHITAKER-LEFFEW PHOTOGRAPHY, 431 N QUEEN, TEL 2992
(See page 81 Buyers' Guide)

PHOTOGRAPHIC APPARATUS and SUPPLIES

Price's Camera Center 111 S Queen

PHYSICIANS and SURGEONS

Arnold Jesse H 1005 College
BALLARD CLAUDE H, 213-14 PEARSON BLDG 105 E BLOUNT, TEL
2830, NIGHT TEL 4429
Boney Elwood R 103 E Caswell R1
Cranz Oscar W 1005 College
Dalton Horace M 1005 College
DAVIS RACHEL D, 111 E GORDON, TEL 4342, RES TEL 2371
Exum W Allen 109 E Gordon
Fuller H Fleming 1005 College
Hannibal John J (c) 311 Rowena

G. W. CARTER TILE CO.

TILE

CONTRACTORS • TERRAZZO

MARBLE

502 E. VERNON AVE.

TEL. 3587

**WOOTEN
OIL
CO.**



GAS — OIL

—:—

BOTTLED
GAS

—:—

FUEL OIL

—:—

BATTERIES
TIRES

Serving
Farm and Home
550 Dennis
at E. Washington
Av.

Phone 3161

**BRADSHAW
WOODWORKING**

Co.

—:—

Manufacturers
of

- Cabinets
- Doors
- Cafe Booths
- Mantels
- :—
- Store
- Fixtures
- Windows
- and
- Screens

—:—

RICHLANDS
ROAD

Phone 4621

UNION ELECTRIC CO.

Electrical Contractors
 WIRING SUPPLIES — LIGHTING FIXTURES
 ELECTRICAL APPLIANCES AND REPAIRS

429 N. QUEEN

DIAL 8964

**MITCHELL OIL CO.**

... DISTRIBUTORS ...

Gasoline - Lubricants - Fuel Oil

GOLDSBORO RCAD, HWY. 70-W

**FIRESTONE
 GOODRICH
 TIRES**

TELEPHONE 2118

PHYSICIANS and SURGEONS—Contd

Harrison Jos P (c) 105 E Bright
 Hyatt Anderson L 115½ S Queen
 Keiter W Eug 1005 College
 Lee Mike 108 E Caswell
 Meyers Paul T 1005 College
 Moseley Zebulon V 202 E Gordon
 Offutt Vernon D 1005 College
 Parker Roy T 1005 College
 Parker Sam L 1005 College
 Parrott G Fountain 801 E Gordon
 Parrott John A 801 E Gordon
 Parrott W Thos 109 E Gordon
 Peele Jas C 1005 College
 Sabiston Frank 115 E Gordon
 Temple R Henry 306½ N Queen
 Turrentine Kilby P 1005 College
 Tyndall Robt G 801 E Gordon

**WEST BRYAN C, 113 E GORDON, TEL 3787, h PERRY PARK dr,
 TEL 2773**

West Clifton F 107 E North
 Williams Lynwood E 1005 College
 Wooten Cecil W jr 1005 College av
 Wooten Floyd P 1005 College

PIANO DEALERS

Johnson Piano Co 133 W North

***PIANO DEALERS—NEW and USED**

**JOHNSON PIANO CO, 133 W NORTH, TEL 3584 (See page 75 Buyers'
 Guide)**

PIANO TUNERS and REPAIRERS

Telfair John (c) 18i Mitchell Wooten

***PIPE VALVES and FITTINGS**

**DIXON D V & SON, 317 N QUEEN, TEL 3162 (See pages 26 and 63
 Buyers' Guide)**

**MIDYETTE HARDWARE CO, 111 N QUEEN, TELS 3742 and 5112 (See
 pages 27 and 64 Buyers' Guide)**

PLANING MILLS

Dawson Mfg Co 128 W King

***PLANTS—POTTED**

**RANDOLPH'S FLORIST, 708 W VERNON av, TEL 4850 (See page 50
 Buyers' Guide)**

**Carlton's
Garage**

SUN
 MOTOR
 TUNE-UPS

AUTO-LITE
 and
 DELCO
 REMY

SERVICE
 and
 PARTS

308
 Mitchell St.

PHONE
 5484

Kinston Milling Co.

Buyers of All Kinds of Grains
 Manufacturers of
 Livestock and Poultry Feed

105 S. TIFFANY

TEL. 2594

C. OETTINGER, INC.

INSURANCE

Auto

Fire

Bonds

114 E. GORDON ST.

TEL. 3882

***PLANTS and SHRUBS**

DUDLEY'S FLORAL GARDENS & FLOWER SHOP, 900 CAROLINA av,
TEL 2924 (See pages 49 and 61 Buyers' Guide)

PLUMBERS

Bailey W E Co 125 E North

Daniels Plumer 106 E Blount

NORRIS BROS PLUMBING & HEATING, 800 W LENOIR av, TEL 2547
(See page 82 Buyers' Guide)

QUINN W C PLUMBING & HEATING CO, 107 E GORDON, TEL 4503
(See page 83 Buyers' Guide)

STAPLEFORD W D PLUMBING CO, cor W VERNON av and ABBOTT,
OFFICE TEL 3292, RES TEL 4481

Stroye John (c) 805 Fields

TURNER W A, 215 VANCE, TEL 4523 (See page 83 Buyers' Guide)

Wise Jos G 1509 N Queen

***PLUMBING CONTRACTORS**

BAILEY W E CO, 125 E NORTH, TEL 2713 (See page 81 Buyers'
Guide)

DANIELS PLUMER, 106 E BLOUNT, TEL 3728 (See page 82 Buyers'
Guide)

TURNER W A, 215 VANCE, TEL 4523 (See page 83 Buyers' Guide)

PLUMBING SUPPLIES—DEALERS

Daniels Plumer 106 E Blount

TURNER W A, 215 VANCE, TEL 4523 (See page 83 Buyers' Guide)

***PLUMBING and HEATING EQUIPMENT**

QUINN W C PLUMBING & HEATING CO, 107 E GORDON, TEL 4503
(See page 83 Buyers' Guide)

***PLYWOOD—DEALERS**

CAROLINA BUILDING SUPPLY CO, 1410 W VERNON av, TEL 4681
(See page 25 Buyers' Guide)

***POTTERY**

DUDLEY'S FLORAL GARDENS & FLOWER SHOP, 900 CAROLINA av,
TEL 2924 (See pages 49 and 61 Buyers' Guide)

POULTRY DEALERS—RETAIL

Nethercutt Percy L 101 S Heritage

***PRESCRIPTION DRUGGISTS**

COLLEGE STREET PHARMACY, 1007 COLLEGE, TELS 4166 and
4167 (See page 40 Buyers' Guide)

HADDOCK AUTO SERVICE

GENERAL REPAIRS TO ANY CAR
WRECKER SERVICE

New Bern-Richlands Fork

Phone 5004

Schlitz

NEUSE
Distributing
Co.

Wholesale
Distributors
GROCERIES
TIRES
BEER

500 E. Grainger Ave.

TELS.
4141
and
4142

**RAY****O.****DUNN**

RADIO
SERVICE

—
CALL FOR
AND
DELIVERY

—
206
EAST
CASWELL



**BARNES
&
COX
MOTOR
CO.**



SALES

SERVICE

ACCESSORIES

REPAIRS

105 W. Blount

**PHONE
3939**

Turner's Tractor & Implement Co.

NEW IDEA

ALLIS-CHALMERS
TRACTOR DIVISION MILWAUKEE

NEW HOLLAND

Intersection Hwy 70 and 258

Phone 5291

***PRESCRIPTION DRUGGISTS—Contd**
HOGAN'S PHARMACY, 815 N QUEEN, TEL 3619 (See page 42 Buyers' Guide)
HOOD J E & CO, 203 N QUEEN, TEL 4116 (See page 41 Buyers' Guide)
HOOD'S REXALL DRUGS, PARKVIEW SHOPPING CENTER, TEL 5188
SEWELL'S PHARMACY, 121 E GORDON, TEL 2554 (See page 42 Buyers' Guide)
STANDARD DRUG CO, STORE NO 1, 216 N QUEEN, TEL 3122; STORE NO 2, 100 S QUEEN, TEL 3172 (See page 42 Buyers' Guide)
TEMPLE DRUG CO, 304 N QUEEN, TEL 4155 (See page 43 Buyers' Guide)

PRINTERS—BOOK and COMMERCIAL

Galyon Printing Co 112 E North
 Kilpatrick Shirley Printing 309 N Independent
MABE & JONES PRINTING CO, 902 E GORDON, TEL 5328 (See page 84 Buyers' Guide)
WELLS GEO W PRINTING CO, 120 W GORDON, TEL 2084 (See page 85 Buyers' Guide)

*PRINTERS—COMMERCIAL and JOB

LENOIR COUNTY NEWS CO INC, 114 W KING, TEL 5415 (See page 84 Buyers' Guide)

*PRINTERS—HAND BILLS and CARDS

MABE & JONES PRINTING CO, 902 E GORDON, TEL 5328 (See page 84 Buyers' Guide)

*PRINTERS—JOB

MABE & JONES PRINTING CO, 902 E GORDON, TEL 5328 (See page 84 Buyers' Guide)

*PRINTERS—SHOW CARDS and BUSINESS CARDS

LENOIR COUNTY NEWS CO INC, 114 W KING, TEL 5415 (See page 84 Buyers' Guide)

*PRODUCE DEALERS—WHOLESALE

GRAY & OGLESBY, 317 N McLEWEAN, TELS 2302 and 2303 (See page 62 Buyers' Guide)

*PUBLIC ADDRESS SYSTEMS

JONES ERNEST RADIO SERVICE, 214 S QUEEN, TEL 4567 (See page 86 Buyers' Guide)

PUBLISHERS

ERNEST JONES RADIO SERVICE

Phonograph Records • Radios • Radio Repairs

214 S. QUEEN

TEL. 4567

KIRBY

HAWKINS

**BUILDING
CONTRACTOR**

*"Masonry
Work
Our
Specialty"*

1104
E. Bright

**PHONE
2923**

FURNITURE AUCTION MARKET

Before You Buy — Visit Our Auction

111 E. CASWELL ST.

PHONE 5363

Kinston Free Press Co Inc 114 E North

*PUBLISHERS—DIRECTORY

HILL DIRECTORY CO INC, 207 GOVERNOR, RICHMOND 6, VA, TEL 3-0127

RADIATOR REPAIRERS—AUTOMOBILE

Kinston Radiator Shop 300 Mitchell

MASSEY MOTOR CO, 130 W KING, TEL 2810 (See page 8 Buyers' Guide)

RADIO BROADCASTING COMPANIES and STATIONS

Kinston Braodcasting Co Inc 204 E King

RADIO STATION WFTC, 204 E KING, TEL 4111 (See page 85 Buyers' Guide)

W E L S Radio Station 1400 W Vernon av

W F T C Radio Station 204 E King

RADIO REPAIRING

Davis Malachi (c) 1506 Desmond

DUNN RAY O RADIO SERVICE, 206 E CASWELL (See page 85 Buyers' Guide)

Smith Ernest P 303 Cox av

*RADIO SETS and SUPPLIES—RETAIL

HARDY'S RADIO SERVICE (c), 302 S QUEEN, TEL 4675 (See page 86 Buyers' Guide)

RADIO and TELEVISION SETS—SALES and SERVICE

BAKER FURNITURE CO (RCA and ZENITH), 101-05 S QUEEN, TEL 4034 and 808 W VERNON av, TEL 3801 (See pages 55 and 69 Buyers' Guide)

DIXON'S ELECTRIC SHOP, 321 N QUEEN, TEL 3262

DUNN RAY O RADIO SERVICE, 206 E CASWELL (See page 85 Buyers' Guide)

Greene Radio Shop 215 N Queen

HARDY'S RADIO SERVICE (c), 302 S QUEEN, TEL 4675 (See page 86 Buyers' Guide)

HARRINGTON'S, 130 W NORTH, TEL 4365

Herring Radio-T V Service U S Hwy 70 (RD 2)

Hills Radio Service rear 1605 W Vernon av

JONES ERNEST RADIO SERVICE, 214 S QUEEN, TEL 4567 (See page 86 Buyers' Guide)

QUINN & MILLER CO, 100 N QUEEN, TEL 3146 (See page 57 Buyers' Guide)

SUN GAS SERVICE OF KINSTON

HWY. 70 EAST
at Richland Fork
PHONE 5208

SUNGAS
for
Home and FARM

REFRIGERATORS
STOVES
HOT WATER HEATERS
RANGES

E. R. Smith

General
Contractor

RESIDEN-
TIAL

•
COMMERCIAL

•
INDUSTRIAL

702

N. Heritage

PHONE
5423

Williams
Oil
Co.



FUEL
OIL
FOR HOMES

GASOLINE

TIRES

BATTERIES

Newbern Hwy

PHONE
4160

CLAYTOR'S TIN SHOP

SHEET METAL WORK OF ALL KINDS
Slate and Asbestos Roofing
Built Up Roofing A Specialty

PHONE 3833

116 W. KING ST.

**WILLARD J. R. Fordham, Distributor
BATTERIES**

SOCONY — VACUUM PRODUCTS
COMPLETE AUTO SERVICE
TIRES

610 N. HERITAGE

DIAL 3493

RAILROADS

(See also Transportation Lines)

Atlantic Coast Line Railroad (frt ofc) 415 E Gordon

Atlantic & East Carolina Railway Co (ofc) 811½ N Queen (frt sta) 107 E Blount

***RANGES—GAS**

TOWN and COUNTRY GAS CO INC, 807 N QUEEN, TEL 2001 (See page 60 Buyers' Guide)

***RANGES—ELECTRIC**

HEILIG-LEVINE OF KINSTON INC, 118-128 W NORTH, TEL 2844 (See page 56 Buyers' Guide)

REAL ESTATEBECTON EDWIN J, 106½ S QUEEN, TEL 4740
Caswell Homes Inc 105 E North

FOSTER REALTY CO INC, 113 E NORTH, TEL 3563 (See page 89 Buyers' Guide)

Harris Ann D Mrs 209 W Lenoir av

Hussey Wm C (c) 412 S Queen

K Housing Corp 1316 W Washington av

PARROTT J F INC, 105 E NORTH, TEL 3135 (See page 87 Buyers' Guide)

ROCHELLE REALTY CO OF KINSTON INC, 118 E BLOUNT, TEL 3404
(See page 88 Buyers' Guide)

Sparrow Fred B 315 E Peyton av

WALTER & GURLEY AUCTION CO, 122 W GORDON, TEL 3762 (See page 89 Buyers' Guide)

***REAL ESTATE AUCTIONEERS**ROCHELLE REALTY CO OF KINSTON INC, 118 E BLOUNT, TEL 3404
(See page 88 Buyers' Guide)***REAL ESTATE BROKERS**

LaROQUE & HEWITT, 105 W GORDON, TEL 3337 (See page 65 Buyers' Guide)

***REAL ESTATE LOANS**

HOME FEDERAL SAVINGS & LOAN ASSOCIATION OF KINSTON, 108 E GORDON, TEL 4647 (See page 90 Buyers' Guide)

REAL ESTATE OWNERS and DEALERS

Fields Farms 102 E Caswell R5

Parrott Farms 102 E Caswell R7

**DICK
PARKER
JR.**USED
AUTO
PARTSMERCURY
OUTBOARD
MOTORSCUSHMAN
MOTOR
SCOOTERSNEWBERN ROAD
Phone 2483**LANE'S FUNERAL HOME**COLORED MORTICIANS
AMBULANCE SERVICE — LANE'S MUTUAL BURIAL ASSN., INC.

108 W. SHINE

PHONE 2319

FIRST-CITIZENS BANK AND TRUST COMPANY

Member Federal Deposit Insurance Corp.

COMPLETE BANKING SERVICE

FEEB MILLS

Kinston Milling Co Inc 105 S Tiffany
Leco Feed Mills Inc 305 S Trianon
Neuse Milling Co New Bern rd RD 3
Ten County Grain Co 408 S McDaniel

*FEEDS—LIVESTOCK and POULTRY

KINSTON MILLING CO INC, 105 S TIFFANY, TEL 2594 (See page 48
Buyers' Guide)

*FERTILIZER DEALERS—WHOLESALE and RETAIL

HARVEY L & SON CO FERTILIZER WAREHOUSE, 401 S HERITAGE,
TEL 2794

FERTILIZER MANUFACTURERS

SMITH-DOUGLASS CO INC, end W BRIGHT. TEL 3142

FINANCE COMPANIES

Commercial Credit Corp 119 E Gordon
Kinston Automobile Finance Co 209 N Heritage
Universal C I T Credit Corp 101 E Blount R203

FISH DEALERS—RETAIL

Baker Grover C 211 S Queen
Brown Wm M (c) 914 Tower Hill rd
City Market 332 N Heritage
Dale Herman U S Hwy 70 (RD 2)
Hawkins Heber (c) 604 E Blount
Henderson Fish Market 201½ S Adkin
Hill's Fish Market 100 N Heritage
Lewis Leckler 322 N Heritage
Pridgen Ed (c) 601 Fields
Quinn's Sea Food Market 1002 E Shine
Rouse's Fish Market 501 E Lenoir
Sanitary Sea Food Market 221 S Queen
South Queen Seafood Market 527 S Queen
Sower's Sea Food Market 305 N Heritage and 513 N Independent
Waters Fish Market 524 S Queen
Williams Jas T (c) 658 Quinerly

FISH DEALERS—WHOLESALE

Kinston Fish & Oyster Co 336 N Heritage

*FISHING TACKLE and RODS—RETAIL

PASCHALL'S, 123 W NORTH, TEL 3330 (See page 92 Buyers' Guide)



SPENCE SALES CO., INC.

SALES • REPAIRS • PARTS

129 W. Blount

Tel. 3712

507 E. GORDON

GOAL

J. W. CAREY

TEL. 4685

507 E. GORDON

MOBILCOIL

CAREY-PERRY OIL CO., INC.

MOBILGAS

"The Sign of Friendly Service"



TEL. 4683

BAKER FURNITURE COMPANY

Kelvinator Refrigerators • RCA and Zenith Radios

Thor Washers

101-105 S. Queen Complete Home Furnishings
808 W. Vernon Ave.Tel. 4034
Tel. 3801***FIXTURES—ELECTRICAL**TURNER ELECTRIC CO, 702 N HERITAGE, TEL 5405 (See page 46
Buyers' Guide)***FIXTURES—OFFICE and STORE**TYNDALL JOHN M FIXTURE CO, 1407 W WASHINGTON av, TEL 2229
(See page 76 Buyers' Guide)***FLOOR SANDING**NORMAN BROS, 307 COX av, TEL 4849 and 1405 HOLMAN, TEL 2712
(See page 80 Buyers' Guide)***FLOOR SANDING and FINISHING**PHILLIPS JOHN A, 217 OKEH WEST OFF HWY 258, RD 4, BOX 91,
TEL 4868 (See page 48 Buyers' Guide)**FLORISTS—RETAIL**DENMARK'S FLORIST, 205 W PEYTON av, TEL 4246 (See page 49
Buyers' Guide)DUDLEY'S FLORAL GARDENS & FLOWER SHOP, 900 CAROLINA av,
TEL 2924 (See pages 49 and 61 Buyers' Guide)

Haddock Florist Rosedale av (RD 2)

Jones David U S Hwy 70 (RD 2)

Moseley's Florist rear 213 E Vernon av

Pittman Esther (c) 201 Lincoln

RANDOLPH'S FLORIST, 708 W VERNON av, TEL 4850 (See page 50
Buyers' Guide)

Raymore Harry C 331 N Queen

***FLOUR DEALERS—WHOLESALE**McCOY H H CO (ROBIN HOOD), 400 N QUEEN, TEL 4105 (See page 62
Buyers' Guide)**FLOUR MILLS**

Casey Henry H 109 S Heritage

***FLOWERS—BY-WIRE**DUDLEY'S FLORAL GARDENS & FLOWER SHOP, 900 CAROLINA av,
TEL 2924 (See pages 49 and 61 Buyers' Guide)**FROZEN FOODS—RETAIL**

Colonial Frozen Foods of Kinston 501 Dewey

FRUIT DEALERS—RETAIL**PRESSLEY'S****LAUNDRY & DRY CLEANERS**

HAPPY SNAPPY SERVICE — CITY WIDE DELIVERY

215 E. Lenoir Av.

Tel. 4565

LARROQUE & HEWITT
INSURANCE AND REAL ESTATE

DIAL 3337

106 W. GORDON STREET

TYNDALL-WOOD-JARMAN

FUNERAL HOME

AMBULANCE SERVICE

126 E. Gordon Cor. N. McLewean

Dial 5143

Cole's Fruit Stand 331 S Queen
 Harper's Fruit Stand 333 S Queen
 Koonce Etta Mrs 322½ N Queen
 Loftin Larry 105 W King
 Suggs Fruit Stand 225 W Gordon

FRUIT DEALERS—WHOLESALE and BROKERS

GRAY & OGLESBY, 317 N McLEWEAN, TELS 2302 and 2303 (See page 62 Buyers' Guide)

*FUEL DEALERS

LENOIR COAL CO, 400 S TRIANON, TEL 2081 (See page 32 Buyers' Guide)

SUNGAS SERVICE OF KINSTON, HWY 70 E at RICHLAND FORK, TEL 5208 (See page 59 Buyers' Guide)

*FUEL OIL

CAREY-PERRY OIL CO INC, 507 E GORDON, TEL 4683 (See page 77 Buyers' Guide)

COLONIAL OIL CO INC (PURE OIL), 801 MINERVA, TEL 4033 (See page 77 Buyers' Guide)

MITCHELL OIL CO US HWY 70 (GOLDSBORO HWY), TEL 2118 (See page 78 Buyers' Guide)

THOMPSON-WOOTEN OIL CO, end of ABBOTT, TEL 3127 (See page 78 Buyers' Guide)

WILLIAMS OIL CO, NEW BERN HWY, TEL 4160 (See pages 50 and 79 Buyers' Guide)

WOOTEN OIL CO, 550 DENNIS at E WASHINGTON av, TEL 3161 (See pages 50 and 79 Buyers' Guide)

*FUNERAL DESIGNS

DENMARK'S FLORIST, 205 W PEYTON av, TEL 4246 (See page 49 Buyers' Guide)

DUDLEY'S FLORAL GARDENS & FLOWER SHOP, 900 CAROLINA av, TEL 2924 (See pages 49 and 61 Buyers' Guide)

RANDOLPH'S FLORIST, 708 W VERNON av, TEL 4850 (See page 50 Buyers' Guide)

FUNERAL DIRECTORS

ALBRITTON'S FUNERAL HOME (c), 500 E BLOUNT, TEL 2134 (See page 53 Buyers' Guide)

BAKER FUNERAL HOME (c), 416 S QUEEN, TEL 2146 (See page 53 Buyers' Guide)

Best Funeral Home (c) 300 S McLewean

EDWARDS FUNERAL HOME, 702 N QUEEN, TEL 4150 (See pages 2 and 54 Buyers' Guide)

GARNER'S FUNERAL HOME, 512 N QUEEN, TEL 2124 (See page 51 Buyers' Guide)

W. C. Quinn Plumbing & Heating Co.

Plumbing Supplies
 Pumps and Water
 Systems

Contractors

Heating Equipment
 Hot Water Heaters

107 E. GORDON

TEL. 4503

101 N. QUEEN



COMMERCIAL NATIONAL BANK
 OF KINSTON
 THE HOME OWNED BANK



TEL. 3148

SANITARY LAUNDRY
AND
DRY CLEANERS
HAT CLEANING AND REBLOCKING

TEL. 3193

210 S. QUEEN

KINSTON LAUNDRY CO.
DRY CLEANERS • RUG CLEANERS
"Fifty Years Experience"

TEL. 2296

208 W. GORDON

COLLEGE STREET PHARMACY

Your Neighborhood Drug Store

Filling Prescriptions Is the Most Important Part of Our Business
Our Antitoxins and Serums Under Continuous Refrigeration

1007 COLLEGE

DIAL 4166 OR 4167

FUNERAL DIRECTORS—Contd

LANE'S FUNERAL HOME (c), 108 W SHINE, TELS 2319 and 3021 (See page 54 Buyers' Guide)

TYNDALL-WOOD-JARMAN FUNERAL HOME, 126 E GORDON, TEL 5143 (See page 52 Buyers' Guide)

WEBB FUNERAL HOME, 403 E BLOUNT, TEL 5166 (See page 55 Buyers' Guide)

FURNISHED ROOMS

Bryant Rebecca J Mrs (c) 1019 Macon

Bunn Apartments 110 W Caswell

Ingram Era Mrs 338 N Queen

Pleasant Inn The 106½ E Blount

*FURNITURE—OFFICE

CARTER JOHN H CO, 109 E NORTH, TEL 3133 (See page 76 Buyers' Guide)

FURNITURE DEALERS—RETAIL

BAKER FURNITURE CO, 101-05 S QUEEN, TEL 4034 and 808

W VERNON av, TEL 3801 (See pages 55 and 69 Buyers' Guide)

BUTLER FURNITURE CO, 315 N QUEEN, TEL 2838 (See page 59 Buyers' Guide)

FURNITURE AUCTION MARKET, 111 E CASWELL, TELS 5363 and 4527 (See page 58 Buyers' Guide)

HARRIS FURNITURE CO, 121 W NORTH, TEL 3329

HEILIG-LEVINE OF KINSTON INC, 118-128 W NORTH, TEL 2844 (See page 56 Buyers' Guide)

OETTINGER BROS, 109 E CASWELL, TEL 3159 and 104 S QUEEN (See page 58 Buyers' Guide)

QUINN & MILLER CO, 100 N QUEEN, TEL 3146 (See page 57 Buyers' Guide)

SMITH FURNITURE CO, 311 N HERITAGE, TEL 5459 (See page 59 Buyers' Guide)

*FURS and COSTUME JEWELRY

FASHION SHOPPE THE, 125 E GORDON, TEL 3278 (See page 70 Buyers' Guide)

GAS—BOTTLED

SUNGAS SERVICE OF KINSTON, HWY 70 E at RICHLAND FORK, TEL 5208 (See page 59 Buyers' Guide)

TOWN and COUNTRY GAS CO INC, 807 N QUEEN, TEL 2001 (See page 60 Buyers' Guide)

WOOTEN OIL CO, 550 DENNIS at E WASHINGTON av, TEL 3161 (See pages 50 and 79 Buyers' Guide)

GAS APPLIANCES

Oettinger Bros
ESTABLISHED 1915

109 E. Caswell

104 S. Queen

Good Furniture for Good Homes

Telephone 3159



105 E. NORTH

Est. 1914

DIAL 3135

SUNGAS SERVICE OF KINSTON, HWY 70 E at RICHLAND FORK, TEL 5208 (See page 59 Buyers' Guide)

TOWN and COUNTRY GAS CO INC, 807 N QUEEN, TEL 2001 (See page 60 Buyers' Guide)

GAS COMPANIES

(See also Light, Heat and Power Companies)

TOWN and COUNTRY GAS CO INC, 807 N QUEEN, TEL 2001 (See page 60 Buyers' Guide)

*GAS SERVICE

TOWN and COUNTRY GAS CO INC, 807 N QUEEN, TEL 2001 (See page 60 Buyers' Guide)

GASOLINE—WHOLESALE

CAREY-PERRY OIL CO INC, 507 E GORDON, TEL 4683 (See page 77 Buyers' Guide)

THOMPSON-WOOTEN OIL CO, end of ABBOTT, TEL 3127 (See page 78 Buyers' Guide)

GASOLINE STATIONS

Amoco Service Center W North cor Heritage

Bright Belt Esso Servicenter 243 S Queen

Burch Service Station U S Hwy 70 (RD 2)

Carolina Service Center 100 S McLewean

Caswell Service Station 801 N Queen

Central Service Station 620 N Heritage

Chapman's Service Station (c) 507 S Queen

City Limit Service Station 711 Minerva

Daughety's Esso Service 200 S Queen

Dawson Arth J U S Hwy 258 RD 4

Down Town Service Station 337 S Queen

Fairfield Service Station 1513 W Vernon av

FORDHAM J R SERVICE STATION, 610 N HERITAGE, TEL 3493 (See pages 10 and 23 Buyers' Guide)

Fordham's Melvin Service Station U S Hwy 258 RD 4

Four Way Service Station 707 N Queen

Golden's Esso Service 400 N Heritage

GRADY'S SERVICE STATION, 201 S QUEEN, TEL 2879 (See page 11 Buyers' Guide)

Green Top Service Station 201 N Heritage

GULFPRIDE SERVICE STATION, 418 N QUEEN cor E PEYTON av, TEL 4220 (See page 12 Buyers' Guide)

Harris & Carter Service Station U S Hwy 258 RD 4

Kings Court Service Station 135 S Queen

Liberty Hill Service Station N C Hwy 11 RD 1

Loftin Kirby C N C Hwy 11 RD 1

Loftin Oil Co New Bern rd RD 3

Lovick's Service Station 1700 N Queen

Mal's Service Center (c) 400 E Bright

CASEY'S MARKET

—:—
WE
DELIVER

—:—
QUALITY
MEATS

•
GROCERIES

•
PRODUCE

—:—
CALL US
Phone
4507

810½ E.
Gordon

W. A. TURNER

PLUMBING

REPAIR
SERVICE

•
CONTRAC-
TORS

•
SUPPLIES

•
215 Vance
Phone
4523

JOHN H. CARTER CO.

"Every Office Need"

109 East North Street

Phone 3133



**F E R R E L L
MOTOR CO.**

410 N. HERITAGE
DIAL 2214



SALES

TEL. 4341

**L. C. FERRELL CO.
FARM SUPPLIES**

MASSEY-HARRIS FARM TRACTORS

403 N. HERITAGE



DENMARK'S FLORIST

Green Houses
205 W. PEYTON AVE.

PHONE 4246

GASOLINE STATIONS—Contd

McDaniel G Frank 517 N Queen
McLawn Roy A 706 N Queen
Mobil Service Center 309 S Queen
Overflow Service Station U S Hwy 12 RD 5
P & K Service Station (c) 423 S Queen
P & P Service Station (c) 506 S Queen
Paramount Service Station 1509 W Vernon av
Park View Service Station N Queen cor Glenwood av
Pollard J D Service Station U S Hwy 70 (RD 2)
Pope's Service Station N C Hwy 12
Richfield Service Station U S Hwy 70 (RD 2)
Roberson Stanley F New Bern rd RD 3
Rouse Jamie T 412 N Queen
Smith Floyd 200 W Vernon av
Smith Ray W E Highland av
South Queen Service Station 501 S Queen
Spur Distributing Co 427 N Queen
Sugg Saml C 518 N Queen
Sutton Service Station U S Hwy 70 (RD 2)
Taylor Allie Service Station U S Hwy 258 RD 4
Taylor Robt L Service Station New Bern rd RD 3
Taylor Shine U S Hwy 258 RD 4
Terminal City Oil Co 301 S Queen
Tower Hill Service Station (c) 922 Tower Hill rd
TYNDALL LUBY E GULF SERVICE, cor N McLEWEAN and E NORTH,
TEL 5035 (See page 19 Buyers' Guide)
Wonder Bar 702 W Vernon av

*GASOLINE and FUEL OIL

ATLANTIC REFINING CO, end of ABBOTT, TEL 3874
SINCLAIR REFINING CO, E SHINE at A&ECRR, TEL 4101
WOOTEN OIL CO, 550 DENNIS at E WASHINGTON av, TEL 3161 (See
pages 50 and 79 Buyers' Guide)

GENERAL MERCHANDISE—RETAIL

Cherry's Store 119 S Queen
Hub The 215 S Queen
New York Bargain Store 213 S Queen
United Surplus Co U S Hwy 258 RD 4

GIFT SHOPS

CANADY B W & SON, 135 N QUEEN, TEL 2337 (See page 63 Buyers'
Guide)
DUDLEY'S FLORAL GARDENS and FLOWER SHOP, 900 CAROLINA av,
TEL 2924 (See pages 49 and 61 Buyers' Guide)
Foxman's 103 N Queen
Greene Gift Shop 213 N Queen

GLASS DEALERS—WINDOW and PLATE

GRADY'S HARDWARE
PAINTS • OIL • BUILDING SUPPLIES

113 S. QUEEN ST.

DIAL 2156

F P R A S B E R R Y

INSURANCE

OF ALL KINDS

LOFTIN BLDG. 123 E. GORDON

DIAL 3570

Oliver Glass Shop 1413 McAdoo
Ray Mike F 407 Mitchell

*GREENHOUSES

DUDLEY'S FLORAL GARDENS & FLOWER SHOP, 900 CAROLINA av,
TEL 2924 (See pages 49 and 61 Buyers' Guide)

GROCERIES and MEATS—RETAIL

A & P Food Stores 201 Gordon
Abbott's Cash Grocery 700 N Heritage
Adkin High Grocery (c) 811 E Washington av
Bain & Boothe's Market 600 E Caswell
Baker Annie T Mrs (c) 422 S Queen
Becton Ralph 101 N Orion
Beech Wm M (c) 402 E North
Bland's Grocery 317 E Gordon
Blount Street Market (c) 503½ E Blount
Boone Clarence (c) 400 N Adkin
Brock Mose (c) 503 Dennis
Bryant Jos (c) 212 Lincoln
Burgess Grocery 914 E Bright
Burkett Clyde F 314 E Washington av
Cain Cora Mrs (c) 717 Oak
Canady's Sunrise Market (c) 503 Sunshine
Caroon W H & Son 109 S Queen
Caroon's Food Center 505 W Vernon av
Carraway Steph jr (c) 501 Beasley
Carter's Grocery & Market 316 E Vernon av
CASEY'S MARKET, 810½ E GORDON, TEL 4507 (See page 61 Buyers' Guide)

Chadwick Zack (c) 422 E Bright
Chestnut Street Grocery 821 Chestnut
Clements Wm S 301 N Trianon
Coefield Dennis (c) 710 Thompson
Colonial Stores Inc 328 N Queen br 113 W North
Conway Jesse P jr 300 E Caswell
Courie's Cash Grocery 125 S Queen
Coward Betty Mrs (c) 607 S Davis
Dail Wm B 905½ E Caswell
Daughety Arch B jr 416 E Lenoir av
Daughety Elma E 705 N East
DAUGHETY'S FOOD and SUPPLY STORE, 215-19 E LENOIR, av, TEL 3195 (See page 61 Buyers' Guide)
Davis Virginia Mrs (c) 618½ Oak
Dawson Jas H 420 E Caswell
Eastside Market 316 E Caswell
Economy Grocery & Market 310 S Adkin
Fairfield Grocery 1611 W Washington av
Flynn G Harold 316 N Queen
Gatling Lewis (c) 513 Knob
Grady Allen (c) 419 S Queen
Graham Hubert (c) 519 Tobacco la

USE OUR LIBRARY OF

Out-of-Town CITY DIRECTORIES

• We invite you to consult this library of up-to-date Directories when in need of names, addresses, and other information about firms and individuals in other cities. This is a part of our service to local City Directory users.

411-415 N. QUEEN



SALES • SERVICE
TRUCKS • USED CARS

PHONE 4124

HARVEY MOTOR CO.

24 HOUR

WRECKER SERVICE

NIGHT PHONE 5155

CONNER'S AUTO SERVICE



Body
Repairs

—:—
Painting

—:—
General
Repairs

—:—
WRECKER
SERVICE

—:—
DAY & NIGHT

—:—
PHONES
Day 5011
Night 5171

205 W. Caswell

Whitaker-Leffew Photography

PHOTOGRAPHY OF EXCELLENCE

431 N. Queen St.

Phone 2992

GROCERIES and MEATS—RETAIL—Contd

Gray Cath Mrs (c) 723 E Washington av

Green Thos (c) 1004 Tower Hill rd

Hardy Sarah Mrs (c) 317 Oak

Harper Claudia G Mrs 412 Atlantic av

Harper's Market & Grocery 317 E Caswell

HARVEY L & SON CO, 114-116 N QUEEN, TELS 3115 and 3116 (See page 39 Buyers' Guide)

Hawkins Willie (c) 412 E Blount

Heath Wm A 103 N Heritage

Herring Lumas (c) 408 E Bright

Hill Wm J 704 Chestnut

Hines Bros Grocery 323 E Washington av

Howard Jasper V 901 E King

Howard Rufus 1102 E Shine

Ipock Jimmie F Mrs 212½ N Trianon

Jarman Leon L 207 N Tiffany

Jones Arlene B Mrs (c) 304 S Independent

Jones Jos U S Hwy 258 RD 4

Jones Robt T (c) 729 E Washington av

Kennedy Wm J 1404 Howard

Kennedy's Gro 706 E Caswell

Koonce & Grant 301 S McDaniel

Little Food Store 1601 W Vernon av

Loftin Ross (c) 521 Tower Hill rd

Miller Howard (c) 404 Sunshine

Mills Geo (c) 316 N Adkin

Mitchell Wooten Grocery (c) 702 Mitchell Wooten dr

Moore Elma Mrs (c) 315 S Tiffany

Moore Hilton Market New Bern rd RD 3

Moore Wm H (c) 320 E Bright

Nash Grocery 804 N Queen

Newkirk Ernest (c) 1306½ Lincoln

Northside Gro 104 Capitola av

Oak Street Grocery (c) 523 Oak

Olds Willie (c) 504 Fields

PARK VIEW SUPERETTE, INTERSECTION QUEEN and QUEENS rd (See page Y)

Parrott Benj H 231 S Queen

Parrott's Super Market 403 W Vernon av

Pharo's Super Market 330 S Queen

Pike's Market 315 E Caswell

Quinn Theo R 324 S Adkin

R & W DISTRIBUTORS, 214½ W NORTH, TELS 4156 and 4157 (See page 74 Buyers' Guide)

Register Henry W 304 Mitchell

Rhodes Tamar Mrs (c) 710 Quinerly

Rouse Durwood N C Hwy 12

Ruffin Mary J Mrs (c) 707 Lincoln

Scott Henry (c) 300 E North

Seydel's Friendly Grocery 311 E Vernon av

Serv-U-Grocery 828 Chestnut

Simmons C Bruce 100 N Orion

Smith Edw U S Hwy 258 RD 4

BAKER FUNERAL HOME

—:—
AMBU-
LANCE
SERVICE

—:—
FUNERAL
DIRECTORS
AND
EMBALM-
ERS

—:—
416 S. Queen

PHONE
2146

COZY TAXI SERVICE

PROMPT, COURTEOUS AND DEPENDABLE SERVICE

DAY and NIGHT

Phone 3400

402 S. Queen Street

Whitfield's Jewelry Store**Keepsake**
DIAMOND RINGSELGIN and HAMILTON
WATCHES

408 N. QUEEN ST.

TELEPHONE 2977

South Queen Service Station 501 S Queen
 Sparrow & Grant's Super Market 201 S Adkin and 600 Chestnut
 Speight Major (c) 808 Lincoln
 Stroud Bros 121 S Queen
 Sutton Bruce 910 E Bright
 Sutton John H (c) 1008 University
 Taylor Bros Super Market 511 N Independent
 Taylor's Place New Bern rd RD 3
 Thomas Quincey (c) 509 E Shine
 Thompson J D 126 S Adkin
 Tucker Mariah Mrs (c) 818 Lincoln
 Tyree Wallace (c) 805 University
 Tyson Chas (c) 907 University
 Underwood Brady (c) 1129 Lincoln
 Union Cash Grocery (c) 415 E North
 Veterans Grocery 601 E Caswell
 Warren's Grocery & Market (c) 1001 Lincoln
 West End Grocery 405 W Blount
 White Jesse E 1011 E King
 White John W 206 N East
 Whitfield Edgar L (c) 610 Mitchell Wooten dr
 Whitfield Frank (c) 1027 Lincoln
 Whitley's Save-U Market (c) 1002 Chestnut
 Williams Beatrice L (c) 701 Tower Hill rd
YELLOW FRONT MARKET, 107 S QUEEN, TEL 2121 (See page Y)
 Zaytoun Sadie Mrs 703 Atlantic av

GROCERS-WHOLESALE

Brooks F F & Son 338 N Heritage
 Brown Jesse G 105 W North
GRAY & OGLESBY, 317 N McLEWEAN, TELS 2302 and 2303 (See page 62 Buyers' Guide)
HINES HARVEY C CO, 200 W GORDON, TEL 3185 (See page 24 Buyers' Guide)
 Hooker Bros 126 W Gordon
 Howard C W & Co Inc 500 E Gordon
 Kinston Wholesale Grocery Co 312 S Queen
McCOY H H CO, 400 N QUEEN, TEL 4105 (See page 62 Buyers' Guide)
NEUSE DISTRIBUTING CO, 500 E GRAINGER av, TELS 4141 and 4142 (See page 62 Buyers' Guide)

***GUNS and AMMUNITION-RETAIL**

PASCHALL'S, 123 W NORTH, TEL 3330 (See page 92 Buyers' Guide)

HALLS

American Legion 300 N McLewean
 Elks 110 E Caswell
 Jaycees Recreation 505 Nelson
 Macabees The 108½ E Gordon
 Masonic (c) 321 Webbs la

PLUMER DANIELS**PLUMBER-HEATING CONTRACTOR**

Plumbing Supplies • Water Systems • Kitchen Equipment

106 E. BLOUNT

TEL. 3728

CAROLINA BUILDING SUPPLY CO.
 1410 W. VERNON AVENUE
 •
 TELEPHONE 4681

CARROW *Buick* **CO.**DIAL
3552

SALES — SERVICE

111-113 W. BLOUNT ST.

***HARDWARE—BUILDERS**CAROLINA BUILDING SUPPLY CO, 1410 W VERNON av, TEL 4681
(See page 25 Buyers' Guide)**HARDWARE DEALERS—RETAIL**

CANADY B W & SON, 135 N QUEEN, TEL 2337 (See page 63 Buyers' Guide)

Daughety Hardware Co 612 N Independent

DIXON D V & SON, 317 N QUEEN, TEL 3162 (See pages 26 and 63 Buyers' Guide)

GRADY'S HARDWARE, 113 S QUEEN, TEL 2156 (See page 64 Buyers' Guide)

HARVEY L & SON CO, 114-116 N QUEEN, TELS 3115 and 3116 (See page 39 Buyers' Guide)

MIDYETTE HARDWARE CO, 111 N QUEEN, TELS 3742 and 5112 (See pages 27 and 64 Buyers' Guide)

Pollock B T & Son 131 S Queen

Wiggins Herman V 324 N Heritage

Willis Hardware Co 131 W North

***HARDWARE DEALERS—WHOLESALE**

McCOY H H CO, 400 N QUEEN, TEL 4105 (See page 62 Buyers' Guide)

HAT CLEANERS and BLOCKERS

IDEAL CLEANERS, 102 W PEYTON av, TEL 3467 (See page 32 Buyers' Guide)

PRESSLY'S LAUNDRY & DRY CLEANERS, 215 E LENOIR av, TEL 4565 (See pages 44 and 71 Buyers' Guide)

SANITARY LAUNDRY & DRY CLEANERS, 210 S QUEEN, TEL 3193
(See pages 44 and 71 Buyers' Guide)***HAT CLEANERS and BLOCKERS—SPECIALIST**

REDDING'S (c), 921 TOWER HILL rd cor ATKINS (See page 65 Buyers' Guide)

HATCHERIES

Flowers Hatchery (chicken) 216 N Heritage

Southern Chick Co (chicken) 206 W North

***HAULING CONTRACTORS**HUMPHREY LLOYD B, 104 BUCHAN av (FORMERLY S RAILROAD),
TEL 2912 (See page 26 Buyers' Guide)***HEATERS—HOME—GAS**

TOWN and COUNTRY GAS CO INC, 807 N QUEEN, TEL 2001 (See page 60 Buyers' Guide)

REPAIRS

INSTALLATIONS

W. E. BAILEY CO.

PLUMBING AND HEATING

Fairbanks-Morse Light and Water Systems • Esso and Quiet May Oil Burners
125 E. NORTH ST.

DIAL 2713

**HOME FEDERAL SAVINGS & LOAN ASSOCIATION OF KINSTON, N.C.****SAVINGS****PHONE 4647****HOME LOANS****EAST GORDON STREET**

Member of Federal Savings & Loan Insurance Corporation



GRADE
"A"
MILK

Carolina
DAIRIES CORP.

ICE CREAM
for
All Occasions

800 W. VERNON AVE.

DIAL 3713

HEATING APPARATUS and APPLIANCES

Smith's Heating Inc Park av cor Hadley

***HEATING CONTRACTORS**

BAILEY W E CO, 125 E NORTH, TEL 2713 (See page 81 Buyers' Guide)

CLAYTOR'S TIN SHOP, 116 W KING, TEL 3833 (See page 92 Buyers' Guide)

DANIELS PLUMER, 106 E BLOUNT, TEL 3728 (See page 82 Buyers' Guide)

NORRIS BROS PLUMBING & HEATING, 800 W LENOIR av, TEL 2547 (See page 82 Buyers' Guide)

QUINN W C PLUMBING & HEATING CO, 107 E GORDON, TEL 4503 (See page 83 Buyers' Guide)

HIDES, SKINS and FURS—DRESSED—DEALERS

Pearson Saml 110 N Heritage

***HOME BUILDERS**

ROCHELLE REALTY CO OF KINSTON INC, 118 E BLOUNT, TEL 3404 (See page 88 Buyers' Guide)

***HOME LAUNDRY EQUIPMENT**

QUINN & MILLER CO, 100 N QUEEN, TEL 3146 (See page 57 Buyers' Guide)

***HOME LOANS**

HOME FEDERAL SAVINGS & LOAN ASSOCIATION OF KINSTON, 108 E GORDON, TEL 4647 (See page 90 Buyers' Guide)

HOSIERY—MANUFACTURERS

Thompson Hosiery Mills Inc U S Hwy 70 (RD 2)

HOSPITALS and DISPENSARIES

Lenoir County Hospital Rhodes av cor College

Memorial General Hospital Rhodes av cor College

Parrott Memorial Hospital 801 E Gordon

HOTEL and RESTAURANT SUPPLIES and EQUIPMENT

Moore J A Equipment Co 605 N Independent

HOTELS

Caswell 110 S Queen

HOTEL KINOCA, 102 E PEYTON av, TEL 4172

KINSTON HOTEL, 503 N QUEEN, TEL 2181 (See page B)

SEWELL'S PHARMACY

• PRESCRIPTION SPECIALIST •

121 E. GORDON ST.

PHONE 2554

111 NORTH QUEEN

Galvanized Pipe • Black Pipe
Jenkins Valves
Belting • Saw Bits
Lacings

MIDYETTE HARDWARE CO.

HARDWARE and BUILDING MATERIAL

BENJAMIN MOORE PAINTS

PHONES 3742 — 5112

GE Lamps • Electric Wire
Sockets
BX Cable • Switches
Boxes

WHITE OWL Motor Co.



Cars, Trucks
Station
Wagons

Goldsboro
Highway

Telephone
5215

White Owl Auto Parts Co.

Automotive
Parts

Automobile
Accessories

Goldsboro
Highway

Telephone
5215

W. A. MOORE & COMPANY, Inc.

"All INSURANCE Policies Look Alike . . .

It's the AGENCY Behind Them That Makes the Difference"

116 E. GORDON

SINCE 1923

TELEPHONE 3661

*HOUSE DECORATING

RHUE W CLYDE, 313 E WASHINGTON av, TEL 3195 (See page 80
Buyers' Guide)

HOUSEHOLD APPLIANCES—DEALERS

Eastern Rulane Sales Corp 409 N Queen

HOUSEHOLD EQUIPMENT

Reliable Home Equipment Co 516 N McLewean

ICE—DEALERS

COLONIAL ICE CO, 205-09 S DAVIS, TEL 3434 (See page 33 Buyers'
Guide)

Gooding Clyde (c) 709 E Washington av

ICE—MANUFACTURERS and WHOLESALE

Colonial Ice Co 205 S Davis

HINES ICE CO, 200 W GORDON, TEL 3185

ICE CREAM MANUFACTURERS

CAROLINA DAIRIES CORP, 800 W VERNON av, TEL 3713 (See page
38 Buyers' Guide)

HINES ICE CREAM CO, 200 W GORDON, TEL 3185

INDUSTRIAL SUPPLIES

DIXON D V & SON, 317 N QUEEN, TEL 3162 (See pages 26 and 63
Buyers' Guide)

MIDYETTE HARDWARE CO, 111 N QUEEN, TELS 3742 and 5112 (See
pages 27 and 64 Buyers' Guide)

*INSURANCE—AUTOMOBILE

LaROQUE & HEWITT, 105 W GORDON, TEL 3337 (See page 65 Buyers'
Guide)

MOORE W A & CO INC, 116 E GORDON, TEL 3661 (See page 66 Buyers'
Guide)

OETTINGER C INC, 114 E GORDON, TEL 3882 (See page A)

PARROTT J F INC, 105 E NORTH, TEL 3135 (See page 87 Buyers'
Guide)

RASBERRY FRANCIS P, 7 LOFTIN BLDG 123 E GORDON, TEL 3570
(See page 67 Buyers' Guide)

STADIEM INSURANCE INC, 128 W GORDON, TEL 2177 (See page 68
Buyers' Guide)

TAYLOR FRED M AGENCY THE, 105½ N QUEEN, TELS 2068 and
5211 (See page Z)

*INSURANCE—BONDS

GRAY & OGLESBY

WHOLESALE

GROCERS

FRUITS

PRODUCE

"We Feed a Multitude

317 N. McLEWEAN

PHONES 2362 - 2363

WESTERN AUTO ASSOCIATE STORE

"Everything for the Automobile for Less"

RADIOS • ELECTRICAL APPLIANCES • BICYCLES

318 N. QUEEN

TEL. 2180

MOORE W A & CO INC, 116 E GORDON, TEL 3661 (See page 66
Buyers' Guide)

PARROTT J F INC, 105 E NORTH, TEL 3135 (See page 87 Buyers'
Guide)

***INSURANCE—BURIAL**

ALBRITTON'S MUTUAL BURIAL ASSN, 500 E BLOUNT, TEL 2134
(See page 53 Buyers' Guide)

BRANCH MUTUAL BURIAL ASSN INC, 512 N QUEEN, TEL 2124

LANE'S MUTUAL BURIAL ASSOCIATION INC (c), 108 W SHINE, TELS
2319 and 3021 (See page 54 Buyers' Guide)

WOOD D E MUTUAL BURIAL ASSN INC, 126 E GORDON, TEL 5143

***INSURANCE—CASUALTY**

LaROQUE & HEWITT, 105 W GORDON, TEL 3337 (See page 65 Buyers'
Guide)

OETTINGER C INC, 114 E GORDON, TEL 3882 (See page A)

PARROTT J F INC, 105 E NORTH, TEL 3135 (See page 87 Buyers'
Guide)

RASBERRY FRANCIS P, 7 LOFTIN BLDG 123 E GORDON, TEL 3570
(See page 67 Buyers' Guide)

***INSURANCE—FIRE**

FOSTER REALTY CO INC, 113 E NORTH, TEL 3563 (See page 89
Buyers' Guide)

LaROQUE & HEWITT, 105 W GORDON, TEL 3337 (See page 65
Buyers' Guide)

MOORE W A & CO INC, 116 E GORDON, TEL 3661 (See page 66
Buyers' Guide)

OETTINGER C INC, 114 E GORDON, TEL 3882 (See page A)

PARROTT J F INC, 105 E NORTH, TEL 3135 (See page 87 Buyers'
Guide)

RASBERRY FRANCIS P, 7 LOFTIN BLDG 123 E GORDON, TEL 3570
(See page 67 Buyers' Guide)

STADIEM INSURANCE INC, 128 W GORDON, TEL 2177 (See page 68
Buyers' Guide)

TAYLOR FRED M AGENCY THE, 105½ N QUEEN, TELS 2068 and 5211
(See page Z)

***INSURANCE—GENERAL**

FOSTER REALTY CO INC, 113 E NORTH, TEL 3563 (See page 89
Buyers' Guide)

LaROQUE & HEWITT, 105 W GORDON, TEL 3337 (See page 65
Buyers' Guide)

MOORE W A & CO INC, 116 E GORDON, TEL 3661 (See page 66
Buyers' Guide)

OETTINGER C INC, 114 E GORDON, TEL 3882 (See page A)

PARROTT J F INC, 105 E NORTH, TEL 3135 (See page 87 Buyers'
Guide)

702 NORTH QUEEN STREET

EDWARDS FUNERAL HOME
CADILLAC AMBULANCE

DIAL 4150

STANDARD DRUG STORESCUT-RATE
PRESCRIPTIONS — DELIVERY SERVICE

Store No. 1—Queen & North, Phone 3122—No. 2—Queen & Caswell, Phone 3172

Paschall's

JAMES HAYES

Bicycles**Sporting
Goods****GUNS****Ammunition****Martin
Outboard
Motors****Keys****Locks****Expert
Repairing****123 W.
North****Phones
Day 3330
Night 2917**

SALES

GURLEY

114-116 W. Blount



SERVICE

COMPANY

Phones 2976 and 3476

***INSURANCE—GENERAL—Contd**

RASBERRY FRANCIS P, 7 LOFTIN BLDG 123 E GORDON, TEL 3570

(See page 67 Buyers' Guide)

STADIEM INSURANCE INC, 128 W GORDON, TEL 2177 (See page 68

Buyers' Guide)

STRICKLAND H H INSURANCE AGENCY, 106 E CASWELL, TEL 2000

TAYLOR FRED M AGENCY THE, 105½ N QUEEN, TELS 2068 and 5211

(See page Z)

***INSURANCE—HAIL**

STADIEM INSURANCE INC, 128 W GORDON, TEL 2177 (See page 68

Buyers' Guide)

***INSURANCE—HAIL and WINDSTORM**

MOORE W A & CO INC, 116 E GORDON, TEL 3661 (See page 66

Buyers' Guide)

***INSURANCE—HOSPITALIZATION**

SHIVAR F B AGENCY, KINSTON HOTEL BLDG 503 N QUEEN, TEL

5032 (See page 67 Buyers' Guide)

STADIEM INSURANCE INC, 128 W GORDON, TEL 2177 (See page 68

Buyers' Guide)

***INSURANCE—LIFE**

MACCABEES THE, 108½ E GORDON, TEL 2189 (See page 66 Buyers'

Guide)

RASBERRY FRANCIS P, 7 LOFTIN BLDG 123 E GORDON, TEL 3570

(See page 67 Buyers' Guide)

STADIEM INSURANCE INC, 128 W GORDON, TEL 2177 (See page 68

Buyers' Guide)

***INSURANCE—TORNADO and WINDSTORM**

LaROQUE & HEWITT, 105 W GORDON, TEL 3337 (See page 65 Buyers'

Guide)

OETTINGER C INC, 114 E GORDON, TEL 3882 (See page A)

PARROTT J F INC, 105 E NORTH, TEL 3135 (See page 87 Buyers'

Guide)

TAYLOR FRED M AGENCY THE, 105½ N QUEEN, TELS 2068

and 5211 (See page Z)

INSURANCE AGENTS

CAYTON L R INSURANCE (GENL), 108 E NORTH, TEL 2884 (See

page 68 Buyers' Guide)

Farabow K B Insurance Agency 103 W Gordon R220

Foster Realty Co Inc 113 E North

Kinston Insurance Service Agency Inc (genl) 103 W Gordon R223

LaROQUE & HEWITT (GENERAL), 105 W GORDON, TEL 3337 (See

page 65 Buyers' Guide)

PERRY'S DRY CLEANERS

DYERS

LAUNDRY

CLEANERS

110 W. BLOUNT

"Shirts Our Specialty"

DIAL 2421

The Fashion Shoppe

"Season's Smartest Stylings"
LADIES' READY-TO-WEAR and ACCESSORIES

125 E. GORDON ST.

PHONE 3278

MOORE W A & CO INC (GENERAL), 116 E GORDON, TEL 3661 (See page 66 Buyers' Guide)
OETTINGER C INC (GENERAL), 114 E GORDON, TEL 3882 (See page A)
PARROTT J F INC, 105 E NORTH, TEL 3135 (See page 87 Buyers' Guide)
Parrott Jake A (genl) 104½ S Queen
RASBERRY FRANCIS P (GENERAL), 7 LOFTIN BLDG 123 E GORDON, TEL 3570 (See page 67 Buyers' Guide)
Shivar F B Agency 503 N Queen
STADIEM INSURANCE INC (GENERAL), 128 W GORDON, TEL 2177 (See page 68 Buyers' Guide)
Strickland H H Insurance Agency (genl) 106 E Caswell
Taylor Fred M Agency The (genl) 105½ N Queen
THORNTON ERNEST F (LIFE), 211 PEARSON BLDG 105 E BLOUNT, TEL 3078
Tull Rachel S Mrs 104 W Gordon R201

INSURANCE COMPANIES

Durham Life Insurance Co 103 W Gordon R551
Farm Bureau Insurance Co 300 N Heritage
Franklin Life Insurance Co 123 E Gordon R7
Home Security Life Insurance Co 101 E Blount R208
Imperial Life Insurance Co 102 E Caswell R4
Jefferson Standard Life Insurance Co 123 E Gordon R10
Liberty Mutual Insurance Co 112½ N Queen
Life & Casualty Insurance Co of Tenn 104½ S Queen
Life Insurance Co of Virginia 107½ E North R201
MACCABEES THE, 108½ E GORDON, TEL 2189 (See page 66 Buyers' Guide)
Metropolitan Life Insurance Co 123 E Gordon R2
Mutual Benefit Health & Accident Assn 101 E Blount
Mutual Life Insurance Co of New York The 105 E Blount R211
North Carolina Mutual Life Insurance Co (c) 242½ S Queen
Pilot Life Insurance Co 103 W Gordon R553
Southern Life Insurance Co 104½ S Queen
State Capital Life Insurance Co 123 E Gordon R9
Strickland H H Insurance Agency 106 E Caswell
United Life & Accident Insurance Co 103 W Gordon R224
Winston Mutual Life Insurance Co (c) 242½ S Queen

INTERIOR DECORATORS

BAKER FURNITURE CO, 101-05 S QUEEN, TEL 4034 and 808 W VERNON av, TEL 3801 (See pages 55 and 69 Buyers' Guide)
DECORATION SHOPPE THE, 103 E PEYTON, TEL 2964 (See page 69 Buyers' Guide)
Garner Bessie D Mrs 111 N East
McDaniel Annie L Mrs 216 W Peyton av

ALBRITTON'S FUNERAL HOME

FUNERAL DIRECTORS

AMBULANCE SERVICE

ALBRITTON'S MUTUAL BURIAL ASSOCIATION

Office Tel. 2134

500 E. BLOUNT

Residence Tel. 3649

FOSTER REALTY Co., Inc.

—:—

REAL
ESTATE

—:—

RENTALS

—:—

INSURANCE

113
E. North St.

PHONE
3563

JOHN S. MARTIN CO.

—:—

Wholesale
Distributors
PACKING
HOUSE
PRODUCTS

—:—

419
N. Heritage
Street

PHONE
2153

B. W. CANADY & SON

GENERAL HARDWARE

China, Silverware, Household Furnishings : Paints and Sporting Goods

135 NORTH QUEEN

DIAL 2337

*INVESTMENTS

HOME FEDERAL SAVINGS & LOAN ASSOCIATION OF KINSTON, 108
E GORDON, TEL 4647 (See page 90 Buyers' Guide)

IRRIGATION COMPANIES

Thompson Irrigation Co 607 N Heritage

JEWELERS—RETAIL

Clarke B F & Sons (c) 313 N Heritage

ERSKINE JEWELERS, 110 N QUEEN, TEL 3706 (See page 70 Buyers' Guide)

FOXMAN'S, 103-05 N QUEEN, TELS 2257 and 4533

Horne's Jewelers 128½ W North

Little John M Jewelers 130 N Queen

Mewborn & Turner Jewelers 401 N Queen

WHITFIELD'S JEWELRY STORE, 403 N QUEEN, TEL 2977 (See page 70 Buyers' Guide)

*JOB PRINTING

LENOIR COUNTY NEWS CO INC, 114 W KING, TEL 5415 (See page 84 Buyers' Guide)

JUNK DEALERS

Fonville Albert (c) 666 Minerva

Heath Lynwood E 117 S McDaniel

Palmer Junk Yard 507 E Lenoir

JUSTICES of the PEACE

Thomas Wm J 118 S Queen

KINDERGARTENS

Gordon Street Church of Christ Kindergarten 118 E Gordon

Lipscomb Frances C Mrs 710 Pollock

LANDSCAPE GARDENERS

Craft Jesse R 1106 College

LAUNDRIES

Kinston Laundry Co 208 W Gordon

PERRY'S DRY CLEANERS & LAUNDRY, 110 W BLOUNT, TEL 2421,

BRANCH 403 E BRIGHT (See pages 43 and 71 Buyers' Guide)

White Swan Laundry & Cleaners 1003 E Bright

LAUNDRIES—SELF SERVE

Home Laundry The 727 E Washington av

NEUSE SAND COMPANY

Sand • Crushed Stone • Ready-Mixed Concrete

TELEPHONE 3463

ERSKINE JEWELERS

OF
KINSTON INC.

—|—
Diamonds

•
Watches

•
Silverware

—|—
Watch
and
Jewelry
Repair

—|—
110 N. Queen

PHONE
3706

MABE and JONES PRINTING CO.

JOB
PRINTING

•
CARDS

•
LETTER-
HEADS

•
HANDBILLS

902 F. Gordon

PHONE
5328

FIRST-CITIZENS BANK AND TRUST COMPANY

Member Federal Deposit Insurance Corp.

COMPLETE BANKING SERVICE

SELF-SERVICE LAUNDRY, 204 W CASWELL, TEL 2513
Washerette Self Service Laundry 809 N Queen

*LAUNDRIES—STEAM

KINSTON LAUNDRY CO, 208 W GORDON, TEL 2294 (See pages 44 and 71 Buyers' Guide)

PRESSLY'S LAUNDRY & DRY CLEANERS, 215 E LENOIR av, TEL 4565 (See pages 44 and 71 Buyers' Guide)

SANITARY LAUNDRY & DRY CLEANERS, 210 S QUEEN, TEL 3193 (See pages 44 and 71 Buyers' Guide)

LAWYERS

Allen Allen & LaRoque 109½ E Gordon

Allen Matt H 109½ E Gordon

Allen & Parrott 109½ E Gordon

Allen Reynolds T 109½ E Gordon

Allen Wm A jr 109½ E Gordon

Battle McKinley (c) 242½ S Queen

Cowper Albert W, 4th fl First Citizens Bank Bldg, 103 W Gordon at N Queen, Tel 4448

Crawford Philip H jr 103 W Gordon R441

Dawson John G, 2d fl Branch Bank & Trust Bldg, W Gordon at N Queen, Tel 2228

Elliott Guy, 2-3 Tull Bldg, 102 E Caswell, Tel 4326

Greene Geo B 112½ N Queen

Griffin Thos B 130½ N Queen

Jeffress Alonzo H 103 W Gordon R333

Jones Jesse A 130½ N Queen

Jones, Reed & Griffin, 130½ N Queen, Tel 3779

LaRoque G Paul 109½ E Gordon

Outlaw Alvin 112½ N Queen

Owens H Frank jr 101 E Blount R209

Parrott Marion A 109½ E Gordon

Perry Ely J 104 E Gordon

Perry & Perry 104 E Gordon

Perry Warren S 104 E Gordon

Reed W Olin 130½ N Queen

Sutton Fred I 112½ N Queen

Sutton & Greene 112½ N Queen

Wallace Fitzhugh E 103 W Gordon 4th fl

Wallace Fitzhugh E jr 103 W Gordon 4th fl

Wallace & Wallace, 4th fl First Citizens Bank Bldg, 103 W Gordon at N Queen, Tel 4357

Whitaker & Jeffress, 333 First Citizens Bank Bldg 103 W Gordon, Tel 4250

Whitaker Romulus A 103 W Gordon R333

White Thos J 118½ S Queen

Wooten J Frank 103 E Caswell R 3

LETTER SHOPS

KINSTON LETTER WRITERS, 221 FIRST CITIZENS BANK BLDG 103 W GORDON at N QUEEN, TEL 4451 (See page 72 Buyers' Guide)



SPENCE SALES CO., INC.

SALES • REPAIRS • PARTS

129 W. Blount

Tel. 3712

507 E. GORDON

J. W. CAREY

TEL. 4648

507 E. GORDON

CAREY-PERRY OIL CO., INC.

MOBIL OIL

MOBIL GAS

"The Sign of Friendly Service"



TEL. 4688

BAKER FURNITURE COMPANY

Kelvinator Refrigerators • RCA and Zenith Radios
Thor Washers

101-105 S. Queen Complete Home Furnishings
808 W. Vernon Ave.

Tel. 4034
Tel. 3801

***LETTERHEAD PRINTERS**

MABE & JONES PRINTING CO, 902 E GORDON, TEL 5328 (See page 84 Buyers' Guide)

LIBRARIES

HILL'S DIRECTORY LIBRARY, KINSTON CHAMBER OF COMMERCE,
507 N QUEEN, TELS 3679 and 2450
Kinston Public Library 109 E King
Kinston Public Library (c) 206 N Independent

***LIFE INSURANCE**

MASSACHUSETTS MUTUAL LIFE INSURANCE CO, 105½ N QUEEN,
TELS 2068 and 5211

LIGHT, HEAT and POWER COMPANIES

Tide Water Power Co 337 N Queen

***LIME, PLASTER and CEMENT—DEALERS**

DIXON D V & SON, 317 N QUEEN, TEL 3162 (See pages 26 and 63
Buyers' Guide)

MIDYETTE HARDWARE CO, 111 N QUEEN, TELS 3742 and 5112 (See
pages 27 and 64 Buyers' Guide)

***LINGERIE and CORSETS**

FASHION SHOPPE THE, 125 E GORDON, TEL 3278 (See page 70
Buyers' Guide)

***LINOLEUM—RETAIL**

HEILIG-LEVINE OF KINSTON INC, 118-128 W NORTH, TEL 2844 (See
page 56 Buyers' Guide)

LIQUOR DEALERS—RETAIL

Lenoir County Alcoholic Beverage Control Board 114 W Gordon and
328 S Queen

LIVE STOCK DEALERS and COMMISSION

Andrews Floyd V 105 N McLewean
Great Eastern Livestock Commission Co U S Hwy 258 RD 4
Harrell Jesse 210 W North
McConiga Geo A rear 209 S Heritage
Tyndall Earl H 208 W North

LOANS—AUTOMOBILE

(See also Finance Companies)

COMMERCIAL CREDIT CORP, 119 E GORDON, TEL 4134

PRESSLEY'S

LAUNDRY & DRY CLEANERS

HAPPY SNAPPY SERVICE — CITY WIDE DELIVERY

215 E. Lenoir Av.

Tel. 4565

LaROQUE & HEWITT

INSURANCE AND REAL ESTATE

DIAL 3337

105 W. GORDON STREET

TYNDALL-WOOD-JARMAN**FUNERAL HOME****AMBULANCE SERVICE**

126 E. Gordon Cor. N. McLewean

Dial 5143

COMMERCIAL NATIONAL BANK OF KINSTON, 101 N QUEEN, TEL 3148 (See page 21 Buyers' Guide)
 FIRST-CITIZENS BANK & TRUST CO, 200 N QUEEN, TEL 4181 (See page 22 Buyers' Guide)

LOANS-COLLATERAL

City Finance Corp 103 E Caswell R4

LOANS-MORTGAGE

COMMERCIAL NATIONAL BANK OF KINSTON, 101 N QUEEN, TEL 3148 (See page 21 Buyers' Guide)
 FIRST-CITIZENS BANK & TRUST CO, 200 N QUEEN, TEL 4181 (See page 22 Buyers' Guide)
 HOME FEDERAL SAVINGS & LOAN ASSOCIATION OF KINSTON, 108 E GORDON, TEL 4647 (See page 90 Buyers' Guide)
 Kinston National Farm Loan Assn 123 E Gordon R1
 Kinston Production Credit Assn 108 S Queen
 MUTUAL BUILDING & LOAN ASSOCIATION, 114 E GORDON, TEL 3882 (See page 28 Buyers' Guide)
 PARROTT J F INC, 105 E NORTH, TEL 3135 (See page 87 Buyers' Guide)
 ROCHELLE REALTY CO OF KINSTON INC, 118 E BLOUNT, TEL 3404 (See page 88 Buyers' Guide)

***LOCK and GUNSMITHS**

SPEAR & SON, 408 N QUEEN, TEL 3596

LOCKSMITHS

PASCHALL'S, 123 W NORTH, TEL 3330 (See page 92 Buyers' Guide)

LUMBER-RETAIL

HINES BROS LUMBER CO INC, 600 E BRIGHT, TELS 3540 and 3644
 Hines Willis Lumber Co U S Hwy 70 (RD 2)
 Hobby Andrew L U S Hwy 258 RD 4
 KINSTON LUMBER CO INC, 205 W BRIGHT, TEL 3462
 MALLARD-GRIFFIN INC, 1405 W WASHINGTON av, TEL 2250 (See page 73 Buyers' Guide)

LUMBER-WHOLESALE

HINES BROS LUMBER CO INC, 600 E BRIGHT, TELS 3540 and 3644

LUNCHES-PREPARED and SUPPLIED

C & J Sandwich Mfg Co 712 E Caswell

***MACHINE SHOPS-AUTOMOTIVE**

JOHNSON AUTOMOTIVE INC, 218-20 W NORTH, TEL 2467 (See page 18 Buyers' Guide)

W. C. Quinn Plumbing & Heating Co.

Plumbing Supplies
 Pumps and Water
 Systems

Contractors

Heating Equipment
 Hot Water Heaters

107 E. GORDON

TEL. 4503

101 N. QUEEN

**COMMERCIAL NATIONAL BANK**
OF KINSTON

THE HOME OWNED BANK



TEL. 3148

COLLEGE STREET PHARMACY

Your Neighborhood Drug Store

Filling Prescriptions Is the Most Important Part of Our Business
Our Antitoxins and Serums Under Continuous Refrigeration

1007 COLLEGE

DIAL 4166 OR 4167

MACHINISTS

Boney Machine Co 114 W Bright

Collins John A 300 Mitchell

KINSTON MACHINE & SUPPLY CO, 306 S HERITAGE, TEL 4680 (See page 74 Buyers' Guide)

Tillman W A & Co 600 N East

*MAILING LISTS

HILL DIRECTORY CO INC, 207 GOVERNOR, RICHMOND 6, VA, TEL 3-0127

MANUFACTURERS AGENTS

Baker Richd M (bakery products) 207 E Caswell

Boney Geo G (sound systems) 1 Fuches Apts (RD 2)

Collins Zollie A (brick) 909 West rd

Marshburn Paul M (conf) 504 N Independent

Morgan Ola S Mrs (cosmetics) 1605 W Vernon av

*MARKETS—GROCERIES and MEATS

CASEY'S MARKET, 810½ E GORDON, TEL 4507 (See page 61 Buyers' Guide)

MARKETS—PUBLIC

Farmers Curb Market 600 Dewey

*MASONRY CONSTRUCTION

HAWKINS KIRBY D, 1104 E BRIGHT, TEL 2923 (See page 36 Buyers' Guide)

MATTRESS MANUFACTURERS

Jackson Mattress Co 507 Chestnut

*MATTRESS RENOVATING—WHOLESALE DEALERS

JACKSON MATTRESS CO, 507 CHESTNUT, TELS 2047 and 2419

MEAT PACKERS

Frosty Morn Meats Inc U S Hwy 70 (RD 2)

*MEATS—CANNED and PACKAGED—WHOLESALE

MARTIN JOHN S CO, 419 N HERITAGE, TEL 2153 (See page 74 Buyers' Guide)

*MEATS—RETAIL

CASEY'S MARKET, 810½ E GORDON, TEL 4507 (See page 61 Buyers' Guide)

Oettinger Bros
ESTABLISHED 1916
Good Furniture for Good Homes

109 E. Caswell

104 S. Queen

Telephone 3159

SANITARY LAUNDRY
AND
DRY CLEANERS
HAT CLEANING AND REBLOCKING

TEL. 3193

210 S. QUEEN

KINSTON LAUNDRY CO.
DRY CLEANERS • RUG CLEANERS
"Fifty Years Experience"

TEL 2294

208 W. GORDON



105 E. NORTH

Est. 1914

DIAL 3135

MEATS—WHOLESALE

MARTIN JOHN S CO, 419 N HERITAGE, TEL 2153 (See page 74
Buyers' Guide)

R & W Distributors 214½ W North

MIDWIVES

Metts Abi C (c) 310 W North

MILK DEALERS

(See also Dairies)

CAROLINA DAIRIES CORP, 800 W VERNON av, TEL 3713 (See page
38 Buyers' Guide)

MILLINERS

Carol Hat Shoppe The 104 W North

***MILLINERS—LADIES**

FASHION SHOPPE THE, 125 E GORDON, TEL 3278 (See page 70
Buyers' Guide)

***MILLWORK**

BRADSHAW WOODWORKING CO, RICHLANDS rd, HWY 258 S, TEL
4621 (See page 29 Buyers' Guide)

MALLARD-GRIFFIN INC, 1405 W WASHINGTON av, TEL 2250 (See
page 73 Buyers' Guide)

***MIMEOGRAPHING**

KINSTON LETTER WRITERS, 221 FIRST CITIZENS BANK BLDG 103
W GORDON at N QUEEN, TEL 4451 (See page 72 Buyers' Guide)

MONUMENTAL WORK

Kinston Marble & Granite Works 506 N Queen

Moye Ulysses G Rev (c) 708 Fields

Rice Monument Works U S Hwy 70 (RD 2)

***MORTGAGE LOANS**

COMMERCIAL NATIONAL BANK OF KINSTON, 101 N QUEEN, TEL
3148 (See page 21 Buyers' Guide)

FIRST-CITIZENS BANK & TRUST CO, 200 N QUEEN, TEL 4181 (See
page 22 Buyers' Guide)

HOME FEDERAL SAVINGS & LOAN ASSOCIATION OF KINSTON, 108
E GORDON, TEL 4647 (See page 90 Buyers' Guide)

MUTUAL BUILDING & LOAN ASSOCIATION, 114 E GORDON, TEL
3882 (See page 28 Buyers' Guide)

PARROTT J F INC, 105 E NORTH, TEL 3135 (See page 87 Buyers'
Guide)

JOHN H. CARTER CO.**"Every Office Need"****109 East North Street****Phone 3133****Johnson
Automotive
Inc.**

—:—
WHOLESALE
AUTO PARTS

—:—
ENGINE
REBUILDERS

—:—
COMPLETE
SHOP
SERVICE

—:—
218-220
W. North St.
Phone
2467

**W. A.
TURNER****PLUMBING****REPAIR
SERVICE**

•
CONTRACTORS

•
SUPPLIES

•
215 Vance

Phone
4523

FRED C. GARDNERCONTRACTOR *and* BUILDER

6 Loftin Bldg. 123 E. Gordon

Tel. 4712

***MORTGAGE LOANS—Contd**
 ROCHELLE REALTY CO OF KINSTON INC, 118 E BLOUNT, TEL
 3404 (See page 88 Buyers' Guide)

***MORTICIANS**

EDWARDS FUNERAL HOME, 702 N QUEEN, TEL 4150 (See pages 2
 and 54 Buyers' Guide)
 GARNER'S FUNERAL HOME, 512 N QUEEN, TEL 2124 (See page 51
 Buyers' Guide)
 TYNDALL-WOOD-JARMAN FUNERAL HOME, 126 E GORDON, TEL
 5143 (See page 52 Buyers' Guide)

***MOTOR REPAIRING—ELECTRIC**

ERVIN ELECTRIC CO, 809 RHEM, TEL 4491 (See page 45 Buyers'
 Guide)

MOTOR SCOOTERS

PARKER DICK JR USED AUTO PARTS (CUSHMAN), NEW BERN rd,
 RD 3, BOX 3, TEL 2483 (See page 18 Buyers' Guide)

***MOVING and CRATING**

CANNON OSCAR (c), 423 E BLOUNT, TEL 3483 (See page 75 Buyers'
 Guide)

MUSIC TEACHERS

Moseley Jessie W Mrs (piano) 307 W Washington av

MUSIC and MUSICAL INSTRUMENTS—DEALERS

Massengill Music Co 214 S Independent

NEWS DEALERS

American News Co 806 W Vernon av
 Fordham Phillip T 409 E Caswell
 Veteran's News Stand (c) 232 S Queen

***NEWSPAPER PUBLISHERS**

KINSTON FREE PRESS CO INC, 114 E NORTH; TEL 2775 (See page C)

NEWSPAPERS

KINSTON DAILY FREE PRESS (DAILY EXCEPT SUNDAY), 114 E
 NORTH, TEL 2775 (See page C)
 LENOIR COUNTY NEWS CO INC, 114 W KING, TEL 5415 (See page 84
 Buyers' Guide)

HARDY'S RADIO SERVICE

Service on All Makes and Models

ELECTRICAL APPLIANCES

REPAIRS

302 S. QUEEN

TEL. 4675



**FERRERELL
 MOTOR CO.**

410 N. HERITAGE
 DIAL 2214



SALES

**L. C. FERRELL CO.
 FARM SUPPLIES**

MASSEY-HARRIS FARM TRACTORS
 408 N. HERITAGE

TEL. 4341

F P R A S B E R R Y

INSURANCE

OF ALL KINDS

LOFTIN BLDG. 123 E. GORDON

DIAL 3570

NIGHT CLUBS

Club Exclusive (c) 655 Quinerly

NOTARIES PUBLIC

(See also Lawyers)

Lane Geo B (c) 108 W Shine
 Lonon Helen P Mrs 105 E North
 Mallison Olive P 109½ E Gordon
 Outlaw Doris C Mrs 112½ N Queen
 Stroud Leurah 102 E Caswell R2
 Thomas Wm J 118 S Queen
 West Wm E 112 E North

NURSES

Barfield Roxie V Mrs (c) 507 Thompson
 Bland Mildred C Mrs 112 E Grainger av
 Byrd Blanche Mrs 600 E Gordon
 Canady Frances H Mrs 305 Wilson av
 Collver Ada 904 College
 Craft Nannie Mrs 1007 E King
 Dunn Mary L Mrs (c) 528 Lincoln
 Garrett Queenie E Mrs (c) 704 Thompson
 Gillikin Alma Mrs 1613 Dupree
 Hart Doris M Mrs 317 E Caswell
 Howell Eunice Mrs 104 E Washington av
 Jackson Bernice Mrs 109 N McLewean
 Moore Betty 508 N Independent
 Raymore Julia S Mrs 1611 W Vernon av
 Rhem Jennie (c) 815 Oak
 Rose Rosa M Mrs 808 College
 Rouse Mary S Mrs 1105 College
 Sellers Lillie Mrs 1404 Queens rd
 Simmons Cassie 906 E Caswell
 Spear Betty J Mrs 1705 Dupree
 Travis Mamie Mrs 613 N Independent
 Walls Laura C Mrs 903 Edwards av
 Wiggins Sallie A Mrs 317 E Caswell

NUTS—EDIBLE—DEALERS

Huston Tom Peanut Co 405 Glenwood av
 Kinston Sales Co 405 Glenwood av

*OFFICE EQUIPMENT

MOORE J A EQUIPMENT CO, 804 WESTOVER av, TEL 5665 (See page 91 Buyers' Guide)

OFFICE SUPPLIES and EQUIPMENT

CARTER JOHN H CO, 109 E NORTH, TEL 3133 (See page 76 Buyers' Guide)

RANDOLPH'S FLORIST

Say it with Flowers

708 W. VERNON AVE.

DIAL 4850

GARNERS FUNERAL HOME

—:—
 AMBU-
 LANCE
 SERVICE

“A
 Garner's
 Ambulance
 Is
 White”

—:—
 512 N. Queen
 Dial
 2124

TOBIE'S GARAGE

—:—
 GENERAL
 AUTO
 REPAIRS

—:—
 SERVICE
 ON
 ALL
 MAKES

—:—
 428
 E. LENOIR AV.

•
 PHONE
 5493

CONNER'S AUTO SERVICE



Body
Repairs

Painting

General
Repairs

WRECKER
SERVICE

DAY & NIGHT

PHONES
Day 5011
Night 5171

205 W. Caswell

LENOIR COUNTY NEWS

A Better County Through Improved Farm Practices

JACK RIDER, Editor and Publisher

114 W. KING

PHONE 5415

OILS and LUBRICANTS—DEALERS

Asphalt & Petroleum Co New Bern rd RD 3

Atlantic Refining Co end Abbott

CAREY-PERRY OIL CO INC, 507 E GORDON, TEL 4683 (See page 77 Buyers' Guide)

COLONIAL OIL CO INC (PURE OIL), 801 MINERVA, TEL 4033 (See page 77 Buyers' Guide)

Esso-Standard Oil Co (bulk plant) 800 Minerva

Gulf Oil Products Abbott

GULFPRIDE SERVICE STATION, 418 N QUEEN cor E PEYTON av, TEL 4220 (See page 12 Buyers' Guide)

HART SIDNEY A (GULF OIL), end ABBOTT, TEL 3379

Harvey Oil Co Inc 800 Minerva

Landauer Hubert J 801 Minerva

MITCHELL OIL CO (TEXACO), US HWY 70 (GOLDSBORO HWY), TEL 2118 (See page 78 Buyers' Guide)

National Oil Co 603 E Vernon av

Sinclair Refining Co (bulk plant) E Shine at A&ECRR

THOMPSON-WOOTEN OIL CO, end of ABBOTT, TEL 3127 (See page 78 Buyers' Guide)

Wallace Oil Co rear 507 E Lenoir

Ward & Fields E Shine at A&ECRR

WILLIAMS OIL CO, NEW BERN HWY, TEL 4160 (See pages 50 and 79 Buyers' Guide)

Wooten Oil Co 550 Dennis

Wooten-Hollowell Oil Co Abbott

OPTOMETRISTS

Englehart Earle W 129½ N Queen

Foxman Benj 107 W Gordon

HARTSELL RAYMOND E, 111 E NORTH, TEL 5222

ORGANIZATIONS—BENEVOLENT and FRATERNAL

Benevolent & Protective Order of Elks Lodge No 740 110 E Caswell

Caswell Chapter No 38 (RAM) 512 N Queen 2d fl

Eastern Pride Lodge No 512 N Queen 2d fl

International Order of Red Men Karuke Tribe No 25 104½ S Queen

King David Lodge No 21 (mason; c) 321 Webbs la

Kinston Chapter No 50 (OES) 512 N Queen 2d fl

Kinston Chapter of DeMolay 512 N Queen 2d fl

Kinston Council No 11 (R&SM) 512 N Queen 2d fl

Loyal Order of Moose Lodge No 1505 108 S McLewean

Maccabees The 108½ E Gordon

St Johns Lodge No 4 (AF&AM) 512 N Queen 2d fl

St Paul's Commandery Local No 18 (KT) 512 N Queen 2d fl

Woodmen of the World Hollywood Camp No 46 104½ S Queen

ORGANIZATIONS—BUSINESS

A A A 105½ N Queen

WEBB FUNERAL HOME

FUNERAL
DIRECTORS

24 HOUR
AMBULANCE
SERVICE

CHAPEL

403 E. Blount

PHONE
5166

TURNER ELECTRIC COMPANY

RESIDENTIAL — COMMERCIAL
WIRING — FIXTURES

702 N. HERITAGE

PHONE 5405

Whitfield's Jewelry Store

Keepsake

DIAMOND RINGS

403 N. QUEEN ST.

ELGIN and HAMILTON
WATCHES

TELEPHONE 2977

Kinston Real Estate Board 122 W Gordon

ORGANIZATIONS--CIVIC

Kinston Chamber of Commerce Inc 507 N Queen

ORGANIZATIONS--MEDICAL

Lenoir County Medical Society 503 N Queen

ORGANIZATIONS--PATRIOTIC

American Legion Post No 43 300 N McLewean
Boy Scouts of America Troop No 63 200 E Gordon
Boy Scouts of America Troop No 165 (c) 334 S East
Boy Scouts of America Troop No 181 (c) 316 E North
Girl Scouts of Am 123 E Gordon R4

ORGANIZATIONS--RELIGIOUS

Salvation Army Mens Lodge 118 S Trianon

ORGANIZATIONS--VETERANS

Veterans of Foreign Wars Lenoir Post No 2771 120½ W Gordon

ORGANIZATIONS--WELFARE

American National Red Cross Lenoir County Chapter 105 E Blount R207
Holloway Memorial Recreation Center (c) 409 E Bright
Lenoir County Tuberculosis Assn rear 118 S Queen
New Recreation Center (c) 409 Pine

*OUTBOARD MOTORS

PARKER DICK JR USED AUTO PARTS, NEW BERN rd, RD 3, BOX 3,
TEL 2483 (See page 18 Buyers' Guide)

OYSTERS and SEA FOOD DEALERS--RETAIL

Tide Water Sea Food 318 N Heritage

PAINT--RETAIL

CANADY B W & SON, 135 N QUEEN, TEL 2337 (See page 63 Buyers' Guide)

CAROLINA BUILDING SUPPLY CO, 1410 W VERNON av, TEL 4681
(See page 25 Buyers' Guide)

Du PONT, CAROLINA BUILDING SUPPLY CO DEALERS, 1410 W
VERNON av, TEL 4681 (See page 25 Buyers' Guide)

GRADY'S HARDWARE, 113 S QUEEN, TEL 2156 (See page 64 Buyers' Guide)

MIDYETTE HARDWARE CO, 111 N QUEEN, TELS 3742 and 5112 (See pages 27 and 64 Buyers' Guide)

**B
A
L
L
A
R
D
,
S
Cleaners**

CASH
and
CARRY

PICK-UP
and
DELIVERY

PHONE
2548

410 E. CASWELL

**J. A. MOORE
EQUIPMENT**

CO.

Sanitary
Scales

R. C. Allen
Business
Machines

Commercial
Refrigeration

Office
Equipment

804
Westover Ave.

PHONE
5665



COLONIAL OIL CO., INC.



801 Minerva

Yale Tires

Distributors
Pure Batteries

Auto Accessories

Tel. 4033

LENOIR COAL COMPANY

DEPENDABLE COAL SERVICE

400 S. TRIANON

TEL. 2081

PAINTERS and DECORATORS

Broadhurst Fred J 918 E King
 Garner Contractors 111 N East
 Rhue Robt L 403 Pollock
 Wilkins Claude R 415 E Lenoir av

***PAINTERS and DECORATORS SUPPLIES**

MIDYETTE HARDWARE CO, 111 N QUEEN, TELS 3742 and 5112 (See
 pages 27 and 64 Buyers' Guide)

***PAINTING and PAPERING**

NORMAN BROS, 307 COX av, TEL 4849 and 1405 HOLMAN, TEL 2712
 (See page 80 Buyers' Guide)

***PAINTING and PAPERING CONTRACTORS**

RHUE W CLYDE, 313 E WASHINGTON av, TEL 3195 (See page 80
 Buyers' Guide)

PAPER HANGERS

(See also Decorators)

Garner Contractors 111 N East
 Rhue W Clyde 313 E Washington av

PAPER STOCK

(See also Junk Dealers)

Waste Paper Co The 515 S Heritage

PARKS and PLAYGROUNDS

Fairfield Playgrounds W Vernon av cor Carolina av
 Hines Lovett Community Center 1100 E King
 Webb Emma Playgrounds N Queen se cor E Highland av

PAWNBROKERS

Kinston Loan & Jewelers 127 S Queen

***PEN and PENCIL SETS**

WHITFIELD'S JEWELRY STORE, 403 N QUEEN, TEL 2977 (See page
 70 Buyers' Guide)

***PERFUMES**

HOGAN'S PHARMACY, 815 N QUEEN, TEL 3619 (See page 42 Buyers'
 Guide)

HOOD J E CO, 203 N QUEEN, TEL 4116 (See page 41 Buyers' Guide)
 STANDARD DRUG CO, STORE NO 1, 216 N QUEEN, TEL 3122; STORE
 NO 2, 100 S QUEEN, TEL 3172 (See page 42 Buyers' Guide)

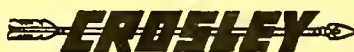
ERASLEY General Sales Co.
*a FINE cut*SALES — SERVICE
• PARTS •

DISTRIBUTORS

219 W. GORDON — PHONE 3096



**JOHNSON-
 HICKS
 MOTOR CO.
 INC.**

You'll
 Be
 Ahead
 With
 Nash

203 W. Blount

PHONE
 5262

**TEMPLE
 DRUG
 CO.**

PRESCRIPTIONS

Elizabeth
 Arden
 Toiletries

DELIVERY

PHONE
 4155

Opposite P.O.
 304 N. Queen

GRADE
"A"
MILK

Carolina
DAIRIES CORP.

ICE CREAM
for
All Occasions

800 W. VERNON AVE.

DIAL 3713

PEST CONTROL

Cauley Jas B 707 E Caswell
Orkin Exterminating Co 116 S Queen

***PHONOGRAPH RECORDS**

JONES ERNEST RADIO SERVICE, 214 S QUEEN, TEL 4567 (See page 86 Buyers' Guide)

PHONOGRAPHS and RECORDS-DEALERS

All Star Record Shop (c) 500 N Adkin

PHOTOGRAPHERS

Baker's Studio 104 S McLewean
Coble Studio 108 E North
Hicks Cecil E 308 E Gordon
Picture Box The 111 S Queen
Sparrow Edw D 311 E Caswell
Try Me Studio 103 E Caswell R5
Whitaker-Leffew Photography 431 N Queen

***PHOTOGRAPHERS-COMMERCIAL, LEGAL and COPYING**

WHITAKER-LEFFEW PHOTOGRAPHY, 431 N QUEEN, TEL 2992 (See page 81 Buyers' Guide)

***PHOTOGRAPHERS-NEWS and PUBLICITY**

WHITAKER-LEFFEW PHOTOGRAPHY, 431 N QUEEN, TEL 2992 (See page 81 Buyers' Guide)

***PHOTOGRAPHERS-PORTRAIT and SOCIAL**

WHITAKER-LEFFEW PHOTOGRAPHY, 431 N QUEEN, TEL 2992
(See page 81 Buyers' Guide)

PHOTOGRAPHIC APPARATUS and SUPPLIES

Price's Camera Center 111 S Queen

PHYSICIANS and SURGEONS

Arnold Jesse H 1005 College
BALLARD CLAUDE H, 213-14 PEARSON BLDG 105 E BLOUNT, TEL 2830, NIGHT TEL 4429
Boney Elwood R 103 E Caswell R1
Cranz Oscar W 1005 College
Dalton Horace M 1005 College
DAVIS RACHEL D, 111 E GORDON, TEL 4342, RES TEL 2371
Exum W Allen 109 E Gordon
Fuller H Fleming 1005 College
Hannibal John J (c) 311 Rowena

G. W. CARTER TILE CO.

TILE CONTRACTORS • TERRAZZO
MARBLE

502 E. VERNON AVE.

TEL. 3587

**WOOTEN
OIL
CO.**



GAS — OIL

BOTTLED
GAS

FUEL OIL

BATTERIES
TIRES

Serving
Farm and Home
550 Dennis
at E. Washington
Av.
Phone 3161

**BRADSHAW
WOODWORKING**

Co.Manufacturers
of

- Cabinets
- Doors
- Cafe Booths
- Mantels

Store

Fixtures

Windows

and

Screens

RICHLANDS
ROAD

Phone 4621



MITCHELL OIL CO.

... DISTRIBUTORS ...

Gasoline - Lubricants - Fuel Oil

GOLDSBORO RCAD, HWY. 70-W

FIRESTONE
GOODRICH
TIRES

TELEPHONE 2118

PHYSICIANS and SURGEONS—Contd

Harrison Jos P (c) 105 E Bright
Hyatt Anderson L 115½ S Queen
Keiter W Eug 1005 College
Lee Mike 108 E Caswell
Meyers Paul T 1005 College
Moseley Zebulon V 202 E Gordon
Offutt Vernon D 1005 College
Parker Roy T 1005 College
Parker Sam L 1005 College
Parrott G Fountain 801 E Gordon
Parrott John A 801 E Gordon
Parrott W Thos 109 E Gordon
Peele Jas C 1005 College
Sabiston Frank 115 E Gordon
Temple R Henry 306½ N Queen
Turrentine Kilby P 1005 College
Tyndall Robt G 801 E Gordon

WEST BRYAN C, 113 E GORDON, TEL 3787, h PERRY PARK dr,
TEL 2773

West Clifton F 107 E North
Williams Lynwood E 1005 College
Wooten Cecil W jr 1005 College av
Wooten Floyd P 1005 College

PIANO DEALERS

Johnson Piano Co 133 W North

*PIANO DEALERS--NEW and USED

JOHNSON PIANO CO, 133 W NORTH, TEL 3584 (See page 75 Buyers' Guide)

PIANO TUNERS and REPAIRERS

Telfair John (c) 18i Mitchell Wooten

*PIPE VALVES and FITTINGS

DIXON D V & SON, 317 N QUEEN, TEL 3162 (See pages 26 and 63 Buyers' Guide)

MIDYETTE HARDWARE CO, 111 N QUEEN, TELS 3742 and 5112 (See pages 27 and 64 Buyers' Guide)

PLANING MILLS

Dawson Mfg Co 128 W King

*PLANTS--POTTED

RANDOLPH'S FLORIST, 708 W VERNON av, TEL 4850 (See page 50 Buyers' Guide)

UNION ELECTRIC CO.

Electrical Contractors
WIRING SUPPLIES — LIGHTING FIXTURES
ELECTRICAL APPLIANCES AND REPAIRS

429 N. QUEEN

DIAL 3964

Carlton's Garage

SUN
MOTOR
TUNE-UPS

AUTO-LITE
and
DELCO
REMY

SERVICE
and
PARTS

308
Mitchell St.

PHONE
5484

Kinco
FEEDS

Kinston Milling Co.

Buyers of All Kinds of Grains
Manufacturers of
Livestock and Poultry Feed

105 S. TIFFANY

TEL. 2594

C. OETTINGER, INC.

INSURANCE

Auto

Fire

Bonds

114 E. GORDON ST.

TEL. 3882

***PLANTS and SHRUBS**

DUDLEY'S FLORAL GARDENS & FLOWER SHOP, 900 CAROLINA av,
TEL 2924 (See pages 49 and 61 Buyers' Guide)

PLUMBERS

Bailey W E Co 125 E North

Daniels Plumer 106 E Blount

NORRIS BROS PLUMBING & HEATING, 800 W LENOIR av, TEL 2547

(See page 82 Buyers' Guide)

QUINN W C PLUMBING & HEATING CO, 107 E GORDON, TEL 4503

(See page 83 Buyers' Guide)

STAPLEFORD W D PLUMBING CO, cor W VERNON av and ABBOTT,

OFFICE TEL 3292, RES TEL 4481

Stroye John (c) 805 Fields

TURNER W A, 215 VANCE, TEL 4523 (See page 83 Buyers' Guide)

Wise Jos G 1509 N Queen

***PLUMBING CONTRACTORS**

BAILEY W E CO, 125 E NORTH, TEL 2713 (See page 81 Buyers'
Guide)

DANIELS PLUMER, 106 E BLOUNT, TEL 3728 (See page 82 Buyers'
Guide)

TURNER W A, 215 VANCE, TEL 4523 (See page 83 Buyers' Guide)

PLUMBING SUPPLIES—DEALERS

Daniels Plumer 106 E Blount

TURNER W A, 215 VANCE, TEL 4523 (See page 83 Buyers' Guide)

***PLUMBING and HEATING EQUIPMENT**

QUINN W C PLUMBING & HEATING CO, 107 E GORDON, TEL 4503

(See page 83 Buyers' Guide)

***PLYWOOD—DEALERS**

CAROLINA BUILDING SUPPLY CO, 1410 W VERNON av, TEL 4681

(See page 25 Buyers' Guide)

***POTTERY**

DUDLEY'S FLORAL GARDENS & FLOWER SHOP, 900 CAROLINA av.

TEL 2924 (See pages 49 and 61 Buyers' Guide)

POULTRY DEALERS—RETAIL

Nethercutt Percy L 101 S Heritage

***PRESCRIPTION DRUGGISTS**

COLLEGE STREET PHARMACY, 1007 COLLEGE, TELS 4166 and

4167 (See page 40 Buyers' Guide)

HADDOCK AUTO SERVICE

GENERAL REPAIRS TO ANY CAR
WRECKER SERVICE

New Bern-Richlands Fork

Phone 5004

Schlitz

NEUSE
Distributing
Co.

Wholesale
Distributors
GROCERIES
TIRES
BEER

500 E. Grainger Ave.

TELS.

4141

and

4142

**RAY****O.****DUNN**

RADIO
SERVICE

—:—
CALL FOR
AND
DELIVERY

—:—
206

EAST
CASWELL



**BARNES
&
COX
MOTOR
CO.**



SALES

SERVICE

**ACCESS-
ORIES**

REPAIRS

105 W. Blount

**PHONE
3939**

Turner's Tractor & Implement Co.

NEW IDEA

ALLIS-CHALMERS

NEW HOLLAND

Intersection Hwy 70 and 258

Phone 5291

***PRESCRIPTION DRUGGISTS—Contd**
HOGAN'S PHARMACY, 815 N QUEEN, TEL 3619 (See page 42 Buyers' Guide)
HOOD J E & CO, 203 N QUEEN, TEL 4116 (See page 41 Buyers' Guide)
HOOD'S REXALL DRUGS, PARKVIEW SHOPPING CENTER, TEL 5188
SEWELL'S PHARMACY, 121 E GORDON, TEL 2554 (See page 42 Buyers' Guide)
STANDARD DRUG CO, STORE NO 1, 216 N QUEEN, TEL 3122; STORE NO 2, 100 S QUEEN, TEL 3172 (See page 42 Buyers' Guide)
TEMPLE DRUG CO, 304 N QUEEN, TEL 4155 (See page 43 Buyers' Guide)

PRINTERS—BOOK and COMMERCIAL

Galyon Printing Co 112 E North
 Kilpatrick Shirley Printing 309 N Independent
MABE & JONES PRINTING CO, 902 E GORDON, TEL 5328 (See page 84 Buyers' Guide)
WELLS GEO W PRINTING CO, 120 W GORDON, TEL 2084 (See page 85 Buyers' Guide)

*PRINTERS—COMMERCIAL and JOB

LENOIR COUNTY NEWS CO INC, 114 W KING, TEL 5415 (See page 84 Buyers' Guide)

*PRINTERS—HAND BILLS and CARDS

MABE & JONES PRINTING CO, 902 E GORDON, TEL 5328 (See page 84 Buyers' Guide)

*PRINTERS—JOB

MABE & JONES PRINTING CO, 902 E GORDON, TEL 5328 (See page 84 Buyers' Guide)

*PRINTERS—SHOW CARDS and BUSINESS CARDS

LENOIR COUNTY NEWS CO INC, 114 W KING, TEL 5415 (See page 84 Buyers' Guide)

*PRODUCE DEALERS—WHOLESALE

GRAY & OGLESBY, 317 N McLEWEAN, TELS 2302 and 2303 (See page 62 Buyers' Guide)

*PUBLIC ADDRESS SYSTEMS

JONES ERNEST RADIO SERVICE, 214 S QUEEN, TEL 4567 (See page 86 Buyers' Guide)

PUBLISHERS

ERNEST JONES RADIO SERVICE

Phonograph Records • Radios • Radio Repairs

214 S. QUEEN

TEL. 4567

**KIRBY
HAWKINS**

**BUILDING
CONTRACTOR**

*"Masonry
Work
Our
Specialty"*

1104
E. Bright

**PHONE
2923**

FURNITURE AUCTION MARKET

Before You Buy — Visit Our Auction

111 E. CASWELL ST.

PHONE 5363

Kinston Free Press Co Inc 114 E North

*PUBLISHERS—DIRECTORY

HILL DIRECTORY CO INC, 207 GOVERNOR, RICHMOND 6, VA, TEL 3-0127

RADIATOR REPAIRERS—AUTOMOBILE

Kinston Radiator Shop 300 Mitchell
 MASSEY MOTOR CO, 130 W KING, TEL 2810 (See page 8 Buyers' Guide)

RADIO BROADCASTING COMPANIES and STATIONS

Kinston Braodcasting Co Inc 204 E King
 RADIO STATION WFTC, 204 E KING, TEL 4111 (See page 85 Buyers' Guide)
 W E L S Radio Station 1400 W Vernon av
 W F T C Radio Station 204 E King

RADIO REPAIRING

Davis Malachi (c) 1506 Desmond
 DUNN RAY O RADIO SERVICE, 206 E CASWELL (See page 85 Buyers' Guide)
 Smith Ernest P 303 Cox av

*RADIO SETS and SUPPLIES—RETAIL

HARDY'S RADIO SERVICE (c), 302 S QUEEN, TEL 4675 (See page 86 Buyers' Guide)

RADIO and TELEVISION SETS—SALES and SERVICE

BAKER FURNITURE CO (RCA and ZENITH), 101-05 S QUEEN, TEL 4034 and 808 W VERNON av, TEL 3801 (See pages 55 and 69 Buyers' Guide)
 DIXON'S ELECTRIC SHOP, 321 N QUEEN, TEL 3262
 DUNN RAY O RADIO SERVICE, 206 E CASWELL (See page 85 Buyers' Guide)
 Greene Radio Shop 215 N Queen
 HARDY'S RADIO SERVICE (c), 302 S QUEEN, TEL 4675 (See page 86 Buyers' Guide)
 HARRINGTON'S, 130 W NORTH, TEL 4365
 Herring Radio-T V Service U S Hwy 70 (RD 2)
 Hills Radio Service rear 1605 W Vernon av
 JONES ERNEST RADIO SERVICE, 214 S QUEEN, TEL 4567 (See page 86 Buyers' Guide)
 QUINN & MILLER CO, 100 N QUEEN, TEL 3146 (See page 57 Buyers' Guide)

SUN GAS SERVICE OF KINSTON

HWY. 70 EAST
 at Richland Fork
 PHONE 5208

SUNGAS
 for
 Home and FARM

REFRIGERATORS
 STOVES
 HOT WATER HEATERS
 RANGES

E. R. Smith

General
 Contractor

RESIDEN-
 TIAL
 •
 COMMER-
 CIAL
 •
 INDUS-
 TRIAL

702
 N. Heritage

PHONE
 5423

Williams
 Oil
 Co.



FUEL
 OIL
 FOR HOMES

GASOLINE

TIRES

BATTERIES

Newbern Hwy

PHONE
 4160

CLAYTOR'S TIN SHOP

SHEET METAL WORK OF ALL KINDS
Slate and Asbestos Roofing
Built Up Roofing A Specialty

116 W. KING ST.

PHONE 3833

**DICK
PARKER
JR.**

USED
AUTO
PARTS

MERCURY
OUTBOARD
MOTORS

CUSHMAN
MOTOR
SCOOTERS

NEWBERN ROAD
Phone 2483

**WILLARD J. R. Fordham, Distributor
BATTERIES**

SOCONY — VACUUM PRODUCTS
COMPLETE AUTO SERVICE
TIRES

610 N. HERITAGE

DIAL 3493

RAILROADS

(See also Transportation Lines)

Atlantic Coast Line Railroad (frt ofc) 415 E Gordon

Atlantic & East Carolina Railway Co (ofc) 811½ N Queen (frt sta) 107 E Blount

***RANGES—GAS**

TOWN and COUNTRY GAS CO INC, 807 N QUEEN, TEL 2001 (See page 60 Buyers' Guide)

***RANGES—ELECTRIC**

HEILIG-LEVINE OF KINSTON INC, 118-128 W NORTH, TEL 2844 (See page 56 Buyers' Guide)

REAL ESTATE

BECTON EDWIN J, 106½ S QUEEN, TEL 4740

Caswell Homes Inc 105 E North

FOSTER REALTY CO INC, 113 E NORTH, TEL 3563 (See page 89 Buyers' Guide)

Harris Ann D Mrs 209 W Lenoir av

Hussey Wm C (c) 412 S Queen

K Housing Corp 1316 W Washington av

PARROTT J F INC, 105 E NORTH, TEL 3135 (See page 87 Buyers' Guide)

ROCHELLE REALTY CO OF KINSTON INC, 118 E BLOUNT, TEL 3404 (See page 88 Buyers' Guide)

Sparrow Fred B 315 E Peyton av

WALTER & GURLEY AUCTION CO, 122 W GORDON, TEL 3762 (See page 89 Buyers' Guide)

***REAL ESTATE AUCTIONEERS**

ROCHELLE REALTY CO OF KINSTON INC, 118 E BLOUNT, TEL 3404 (See page 88 Buyers' Guide)

***REAL ESTATE BROKERS**

LaROQUE & HEWITT, 105 W GORDON, TEL 3337 (See page 65 Buyers' Guide)

***REAL ESTATE LOANS**

HOME FEDERAL SAVINGS & LOAN ASSOCIATION OF KINSTON, 108 E GORDON, TEL 4647 (See page 90 Buyers' Guide)

REAL ESTATE OWNERS and DEALERS

Fields Farms 102 E Caswell R5

Parrott Farms 102 E Caswell R7

LANE'S FUNERAL HOME

COLORED MORTICIANS
AMBULANCE SERVICE — LANE'S MUTUAL BURIAL ASSN., INC.

108 W. SHINE

PHONE 2319

FIRST-CITIZENS BANK AND TRUST COMPANY

Member Federal Deposit Insurance Corp.

COMPLETE BANKING SERVICE

*RECAPPING and VULCANIZING

HUMPHREY TIRE CO, 123 W BLOUNT, TEL 3520 (See page 14 Buyers' Guide)

*RECORDS—PHONOGRAPH

HARDY'S RADIO SERVICE (c), 302 S QUEEN, TEL 4675 (See page 86 Buyers' Guide)

*REFRIGERATION—COMMERCIAL—SALES and SERVICE

MOORE J A EQUIPMENT CO, 804 WESTOVER av, TEL 5665 (See page 91 Buyers' Guide)

REFRIGERATION—COMMERCIAL and INDUSTRIAL

Kinston Packing Co Inc 105 E North

*REFRIGERATION and FREEZERS

WEST MACHINERY CO INC (INTERNATIONAL), US HWY 258, RD 4, TEL 4176 (See page 2 Buyers' Guide)

*REFRIGERATORS—ELECTRIC

DIXON'S ELECTRIC SHOP, 321 N QUEEN, TEL 3262
QUINN & MILLER CO, 100 N QUEEN, TEL 3146 (See page 57 Buyers' Guide)

*REFRIGERATORS—GAS

SUNGAS SERVICE OF KINSTON, HWY 70 E at RICHLAND FORK, TEL 5208 (See page 59 Buyers' Guide)
TOWN and COUNTRY GAS CO INC, 807 N QUEEN, TEL 2001 (See page 60 Buyers' Guide)

REFRIGERATORS—SALES and SERVICE

BAKER FURNITURE CO (KELVINATOR), 101-05 S QUEEN, TEL 4034 and 808 W VERNON av, TEL 3801 (See pages 55 and 69 Buyers' Guide)

Hayes Refrigeration Service 614 N Independent
Kintz W Vernon 207 E Caswell

REMNANTS—DEALERS

Remnant Shop The 104 E Caswell

*RENTALS

FOSTER REALTY CO INC, 113 E NORTH, TEL 3563 (See page 89 Buyers' Guide)



SPENCE SALES CO., Inc.

SALES • REPAIRS • PARTS

129 W. Blount

Tel. 3712

507 E. GORDON

J. W. CAREY

GOAL

TEL. 4545

507 E. GORDON

CAREY-PERRY OIL CO., INC.

MOBIL OIL

"The Spirit of Friendly Service"



MOBIL GAS

TEL. 4683

BAKER FURNITURE COMPANY

Kelvinator Refrigerators • RCA and Zenith Radios

Thor Washers

101-105 S. Queen Complete Home Furnishings
808 W. Vernon Ave.Tel. 4034
Tel. 3801**REPAIR SHOPS**

Dixon's Electric Shop 321 N Queen

RESTAURANTS

B & D Grill 102 E Blount
 Beech's Soda Shop & Grill (c) 336 S Queen
 Brink's Place New Bern rd RD 3
 Busy Bee Cafe 133 S Queen
 Calvin's Cafe 500 E Caswell
 Carter & Southerland 304 N Heritage
 Casa Blanca Inn (c) 608 Harvey
 Caswell Cafeteria 114 S Queen
 Club 110 (c) 110 W Shine
 Cozy Cafe (c) 340 S Queen
 Dew Drop Inn Cafe 318 S Heritage
 Ferris Wheel The N C Hwy 11 RD 1
 Fordham Rudolph (c) 674 Minerva
 Friendly Inn Club (c) 709 Minerva
 Green Spot (c) 616 Oak
 Harlem's Cafe (c) 325 E Bright
 Harris Jas H (c) 515 Tower Hill rd
 Hawkins Willie 1301 Lincoln
 Hines John 214 N Heritage
 Horseshoe Cafe U S Hwy 70 (RD 2)
 Hotel Kinston Coffee Shop 503 N Queen
 Johnson Robt J jr (c) 913 Tower Hill rd
 Jones Grill (c) 308 S Queen
 Kinston Restaurant 435 N Queen
 Koonce Carl 316 N Heritage
 Kornegay Leonard (c) 615 Harvey
 Lewis Cafe (c) 344 S Queen
 Lovick's Lunch 320 N Heritage
 Mack's Barbecue (c) 412 S Queen
 New Dixie Cafe 217 N Queen
 New York Lunch 412 E Caswell
 Palmer's Cafe 102 W King
 Pharo's Steak House 1500 W Vernon av
 Phillips Grill (c) 415 S Queen
**PULLY'S BARBECUE, 307-09 N HERITAGE, TEL 3981 (See page 89
 Buyers' Guide)**
 Sherrod Abe (c) 210 E North
 Taylor's Lunch New Bern rd RD 3
 Tower Inn Grill US Hwy 70 (RD 2)
 Walker's Sandwich Shop (c) 911 Tower Hill rd
 White Owl Cafe U S Hwy 70 (Goldsboro hwy)

RIDING ACADEMIES

Idle Time Stable N Heritage extd (RD 2)

ROOFERS**PRESSLEY'S****LAUNDRY & DRY CLEANERS**

HAPPY SNAPPY SERVICE — CITY WIDE DELIVERY

215 E. Lenoir Av.

Tel. 4565

DIAL 3337

LARROQUE & HEWITT

INSURANCE AND REAL ESTATE

105 W. GORDON STREET

TYNDALL-WOOD-JARMAN**FUNERAL HOME****AMBULANCE SERVICE**

126 E. Gordon Cor. N. McLewean

Dial 5143

CLAYTOR'S TIN SHOP, 116 W KING, TEL 3833 (See page 92 Buyers' Guide)Scott E L Roofing Co 514 E Vernon av
Seymour Walter R 115 Louise la RD 4**ROOFING MATERIALS and SUPPLIES****CAROLINA BUILDING SUPPLY CO, 1410 W VERNON av, TEL 4681 (See page 25 Buyers' Guide)****DIXON D V & SON, 317 N QUEEN, TEL 3162 (See pages 26 and 63 Buyers' Guide)****MALLARD-GRIFFIN INC, 1405 W WASHINGTON av, TEL 2250 (See page 73 Buyers' Guide)****MIDYETTE HARDWARE CO, 111 N QUEEN, TELS 3742 and 5112 (See pages 27 and 64 Buyers' Guide)*****RUG CLEANERS****KINSTON LAUNDRY CO, 208 W GORDON, TEL 2294 (See pages 44 and 71 Buyers' Guide)****PRESSLY'S LAUNDRY & DRY CLEANERS, 215 E LENOIR av, TEL 4565 (See pages 44 and 71 Buyers' Guide)*****RUGS and LINOLEUM****FURNITURE AUCTION MARKET, 111 E CASWELL, TELS 5363 and 4527 (See page 58 Buyers' Guide)*****SAFE DEPOSIT BOXES****COMMERCIAL NATIONAL BANK OF KINSTON, 101 N QUEEN, TEL 3148 (See page 21 Buyers' Guide)****FIRST-CITIZENS BANK & TRUST CO, 200 N QUEEN, TEL 4181 (See page 22 Buyers' Guide)****SAND and GRAVEL DEALERS****HUMPHREY LLOYD B, 104 BUCHAN av (FORMERLY S RAILROAD), TEL 2912 (See page 26 Buyers' Guide)****NEUSE SAND CO, NEW BERN RD (US HWY 70 EAST), TELS 3463 and 4075 (See page 27 Buyers' Guide)****SASH, WINDOWS, DOORS and TRIM-DEALERS****CAROLINA BUILDING SUPPLY CO, 1410 W VERNON av, TEL 4681 (See page 25 Buyers' Guide)****MALLARD-GRIFFIN INC, 1405 W WASHINGTON av, TEL 2250 (See page 73 Buyers' Guide)****MIDYETTE HARDWARE CO, 111 N QUEEN, TELS 3742 and 5112 (See pages 27 and 64 Buyers' Guide)*****SAVINGS ACCOUNTS****HOME FEDERAL SAVINGS & LOAN ASSOCIATION OF KINSTON, 108 E GORDON, TEL 4647 (See page 90 Buyers' Guide)****W. C. Quinn Plumbing & Heating Co.**Plumbing Supplies
Pumps and Water
Systems**Contractors**Heating Equipment
Hot Water Heaters

107 E. GORDON

TEL. 4593

101 N. QUEEN

**COMMERCIAL NATIONAL BANK
OF KINSTON**

THE HOME OWNED BANK



TEL. 3148

SANITARY LAUNDRY
AND
DRY CLEANERS

HAT CLEANING AND REBLOCKING

TEL. 3193

310 S. QUEEN

KINSTON LAUNDRY CO.
DRY CLEANERS • RUG CLEANERS

"Fifty Years Experience"

TEL. 3194

303 W. GORDON

COLLEGE STREET PHARMACY

Your Neighborhood Drug Store

Filling Prescriptions is the Most Important Part of Our Business

Our Antitoxins and Serums Under Continuous Refrigeration

1007 COLLEGE

DIAL 4166 OR 4167

SAVINGS and LOAN ASSOCIATIONS

HOME FEDERAL SAVINGS & LOAN ASSOCIATION OF KINSTON, 108 E-GORDON, TEL 4647 (See page 90 Buyers' Guide)
MUTUAL BUILDING & LOAN ASSOCIATION, 114 E GORDON, TEL 3882 (See page 28 Buyers' Guide)

SAW FILERS, SETTERS and REPAIRERS

Jackson Henry H 112 N Heritage

*SAW MILL SUPPLIES

MIDYETTE HARDWARE CO, 111 N QUEEN, TELS 3742 and 5112 (See pages 27 and 64 Buyers' Guide)

SAW MILLS

Hines Bros Lumber Co Inc 600 E Bright

*SCALES—COMPUTING—SALES and SERVICE

MOORE J A EQUIPMENT CO, 804 WESTOVER av, TEL 5665 (See page 91 Buyers' Guide)

SCHOOLS—PAROCHIAL

FATHER PAUL MEMORIAL SCHOOL, N ADKIN cor E WASHINGTON av, TEL 4960
HOLY TRINITY SCHOOL (CATHOLIC), 1006 PERRY cor WARREN, TEL 2310 (See page 91 Buyers' Guide)
Our Lady of the Atonement N Adkin cor E Washington av

SCHOOLS—PUBLIC

Adkin High (c) 501 Clay
Grainger Elementary Park av
Grainger High Park av
Harvey Elementary Rhodes av
Lewis Elementary 300 E Peyton av
Lincoln Elementary (c) 1007 Lincoln
Sampson J H (c) Tower Hill rd at end of E Blount

SCHOOLS and COLLEGES

Caswell Training School U S Hwy 70
Free Will Baptist (c) 1059 University

*SEAFOOD RESTAURANTS

PULLY'S BARBECUE, 307-09 N HERITAGE, TEL 3981 (See page 89 Buyers' Guide)

SEEDS—RETAIL

Oettinger Bros
EST. 1888
Good Furniture for Good Homes

109 E. Caswell
104 S. Queen

Telephone 3159



105 E. NORTH

DIAL 3135

Lenoir Farmers Co-Operative Exchange 300 N Heritage
Tyndall Seed Feed & Supply Co 204-06 N Heritage

SEEDS—WHOLESALE

Brooks F F & Son 338 N Heritage

***SEEDS—WHOLESALE and RETAIL**

KINSTON MILLING CO INC, 105 S TIFFANY, TEL 2594 (See page 48
Buyers' Guide)

***SEWERS—SANITARY**

N C PRODUCTS CORP, OLIVE nr A&E Ry, TEL 2514 (See page 34
Buyers' Guide)

***SEWERS—STORM**

N C PRODUCTS CORP, OLIVE nr A&E Ry, TEL 2514 (See page 34
Buyers' Guide)

SEWING MACHINE DEALERS

Paschall J D Co 323 N Queen

SEWING MACHINE ATTACHMENTS and SUPPLIES

Paschall J D Co 323 N Queen

SHEET METAL WORKERS

CLAYTOR'S TIN SHOP, 116 W KING, TEL 3833 (See page 92 Buyers'
Guide)

Holton & Wooten 214 W North

Wooten Cecil W 214 W North

SHIRT MANUFACTURERS

Hampton Shirt Co Inc 508 E King

Kinston Shirt Co 508 E King

Lenoir Shirt Co 501 E Caswell

North Carol Shirt Co Inc Walls la

Samsons Inc 501 E Caswell

SHOE DEALERS—RETAIL

Bloom Morris 137 W North

Kinney G R Co Inc 104 N Queen

Webb's Kinston Store 201 N Queen

SHOE REPAIRERS

Bloom's Shoe Shop 137 W North

JOHN H. CARTER CO.**"Every Office Need"****109 East North Street****Phone 3133****CASEY'S
MARKET**

—:—
WE
DELIVER

—:—
QUALITY
MEATS

•
GROCERIES

•
PRODUCE

—:—
CALL US
Phone
4507

810½ E.
Gordon

**W. A.
TURNER****PLUMBING**

REPAIR
SERVICE

•
CONTRACTORS

•
SUPPLIES

•
215 Vance

Phone
4523



FERRER MOTOR CO.

410 N. HERITAGE
DIAL 2216



SALES

L. C. FERRER CO.
FARM SUPPLIES

MASSEY-HARRIS FARM TRACTORS

TEL. 4341

403 N. HERITAGE



DENMARK'S FLORIST

Green Houses
205 W. PEYTON AVE.

PHONE 4246

SHOE REPAIRERS—Contd

Ervin Willie (c) 406 E Bright
Hill's Electric Shoe Shop (c) 413½ S Queen
Jenkins Walter R (c) 322 E North
Kinston Shoe Hospital 313 N Queen
Snyder's Shoe Shop 327 N Queen

SHOE SHINERS

Del-Mo Shoe Shine Parlor (c) 324 S Queen
Fields & Hood (c) 318½ E Bright
Sutton Bros (c) 302 E North

*SHOW CARD SUPPLIES

COMMERCIAL BLUE PRINTERS, 112 E NORTH, TEL 3655 (See page 23 Buyers' Guide)

*SICK ROOM SUPPLIES

COLLEGE STREET PHARMACY, 1007 COLLEGE, TELS 4166 and 4167 (See page 40 Buyers' Guide)

SIGN PAINTERS and MANUFACTURERS

Kinston Sign Service 401 W Vernon av

*SIGNS—FLUORESCENT—ADVERTISING

FURNITURE AUCTION MARKET, 111 E CASWELL, TELS 5363 and 4527 (See page 58 Buyers' Guide)

*SILVERWARE—RETAIL

CANADY B W & SON, 135 N QUEEN, TEL 2337 (See page 63 Buyers' Guide)
WHITFIELD'S JEWELRY STORE, 403 N QUEEN, TEL 2977 (See page 70 Buyers' Guide)

SOAP MANUFACTURERS

PROCTOR & GAMBLE DISTRIBUTING CO, 107 E KING, TEL 5161

SOFT DRINKS—RETAIL

Moore John (c) 802 Tower Hill rd
Perry Wm (c) 908 Chestnut

SPORTING GOODS—RETAIL

CANADY B W & SON, 135 N QUEEN, TEL 2337 (See page 63 Buyers' Guide)
DIXON D V & SON, 317 N QUEEN, TEL 3162 (See pages 26 and 63 Buyers' Guide)

GRADY'S HARDWARE

PAINTS • OIL • BUILDING SUPPLIES

113 S. QUEEN ST.

DIAL 2156

F P R A S B E R R Y

INSURANCE

OF ALL KINDS

LOFTIN BLDG. 123 E. GORDON

DIAL 3570

MIDYETTE HARDWARE CO, 111 N QUEEN, TELS 3742 and 5112 (See pages 27 and 64 Buyers' Guide)

PASCHALL'S, 123 W NORTH, TEL 3330 (See page 92 Buyers' Guide)

SPEAR & SON, 408 N QUEEN, TEL 3596

***SPORTS WEAR—LADIES**

FASHION SHOPPE THE, 125 E GORDON, TEL 3278 (See page 70 Buyers' Guide)

***STATIONERS**

COMMERCIAL BLUE PRINTERS, 112 E NORTH, TEL 3655 (See page 23 Buyers' Guide)

STATIONERS—RETAIL

CARTER JOHN H CO, 109 E NORTH, TEL 3133 (See page 76 Buyers' Guide)

HOOD J E & CO, 203 N QUEEN, TEL 4116 (See page 41 Buyers' Guide)

***STORE FIXTURES—MANUFACTURERS**

BRADSHAW WOODWORKING CO, RICHLANDS rd, HWY 258 S, TEL 4621 (See page 29 Buyers' Guide)

STORE FIXTURES and FITTINGS

Tyndall John M Fixture Co 1407 W Washington av

***STOVES and RANGES**

BAKER FURNITURE CO, 101-05 S QUEEN, TEL 4034 and 808 W VERNON av, TEL 3801 (See pages 55 and 69 Buyers' Guide)

QUINN & MILLER CO, 100 N QUEEN, TEL 3146 (See page 57 Buyers' Guide)

***STOVES and RANGES—ELECTRIC**

DANIELS PLUMER, 106 E BLOUNT, TEL 3728 (See page 82 Buyers' Guide)

***STUDIOS—PHOTOGRAPHY—PORTRAIT and COMMERCIAL**

WHITAKER-LEFFEY PHOTOGRAPHY, 431 N QUEEN, TEL 2992 (See page 81 Buyers' Guide)

SURVEYORS—LAND

Cheney Alf jr 107½ S Queen

Lewis Meriwether 1200 W Lenoir av

USE OUR LIBRARY OF**Out-of-Town CITY DIRECTORIES**

• We invite you to consult this library of up-to-date Directories when in need of names, addresses, and other information about firms and individuals in other cities. This is a part of our service to local City Directory users.

411-415 N. QUEEN



SALES • SERVICE
TRUCKS • USED CARS

PHONE 4124

HARVEY MOTOR CO.**24 HOUR****WRECKER SERVICE**

NIGHT PHONE 5155

CONNER'S AUTO SERVICE



Body
Repairs

Painting

General
Repairs

WRECKER
SERVICE

DAY & NIGHT

PHONES
Day 5011
Night 5171

205 W. Caswell

Whitaker-Leffew Photography

PHOTOGRAPHY OF EXCELLENCE

431 N. Queen St.

Phone 2992

TAILORS

Hemby Paul C 129 N Queen
Potter's Tailors 105½ E Gordon

*TAILORS—CUSTOM—MEN and WOMEN
POTTER'S TAILORS, 105½ E GORDON

TAXICAB SERVICE

Airline Cab Co 403½ N Queen
Blue Bird Taxi 103 E King
COZY TAXI SERVICE (c), 402 S QUEEN, TEL 3400 (See page 93
Buyers' Guide)
Globe Cab Co (c) 335 S Queen
Lenoir Cab Co (c) 418 S Queen
Manhattan Cab Co (c) 230 S Queen
Red Bird Taxi Co 233 S Queen
Union Cab Co 407 E Caswell

TELEGRAPH COMPANIES

Western Union Telegraph Co 127 E Gordon

TELEPHONE COMPANIES

Carolina Telephone & Telegraph Co 115 E North

*TELEVISION SETS—SALES and SERVICE

HARDY'S RADIO SERVICE (c), 302 S QUEEN, TEL 4675 (See page 86
Buyers' Guide)

THEATRES

CAROLINA, 121 N QUEEN, TEL 3317 (See page 94 Buyers' Guide)
Carver (c) 715 E Washington av
OASIS, 106 S QUEEN, TEL 3971 (See page 94 Buyers' Guide)
PARAMOUNT, 211 N QUEEN, TEL 2230 (See page 94 Buyers' Guide)
State 310-S Queen

TILE and TERRAZZO

Parker J Randolph 1600 N Heritage extd (RD 2)

*TILE and TERRAZZO CONTRACTORS

CARTER G W TILE CO, 502 E VERNON av, TEL 3587 (See page 38
Buyers' Guide)

*TIRE DEALERS

HUMPHREY TIRE CO (U S), 123 W BLOUNT, TEL 3520 (See page 14
Buyers' Guide)

BAKER FUNERAL HOME

AMBU-
LANCE
SERVICE

FUNERAL
DIRECTORS
AND
EMBALM-
ERS

416 S. Queen

PHONE
2146

COZY TAXI SERVICE

PROMPT, COURTEOUS AND DEPENDABLE SERVICE

DAY and NIGHT

Phone 3400

402 S. Queen Street

*Whitfield's Jewelry Store***Keepsake**
DIAMOND RINGSELGIN and HAMILTON
WATCHES

403 N. QUEEN ST.

TELEPHONE 2977

***TIRE DEALERS—RETAIL**GRADY'S SERVICE STATION, 201 S QUEEN, TEL 2879 (See page 11
Buyers' Guide)WILLIAMS OIL CO, NEW BERN HWY, TEL 4160 (See pages 50 and 79
Buyers' Guide)**TIRE DEALERS—WHOLESALE**CAREY-PERRY OIL CO INC, 507 E GORDON, TEL 4683 (See page 77
Buyers' Guide)**TIRE DEALERS and REPAIRERS**FORDHAM J R SERVICE STATION, 610 N HERITAGE, TEL 3493 (See
pages 10 and 23 Buyers' Guide)

Humphrey Tire Co 123 W Blount

Lenoir Tire Co 116 E North

MASSEY MOTOR CO, 130 W KING, TEL 2810 (See page 8 Buyers'
Guide)***TIRE RECAPPING and REPAIRING**HUMPHREY TIRE CO, 123 W BLOUNT, TEL 3520 (See page 14
Buyers' Guide)**TOBACCO—LEAF—BROKERS and IMPORTERS**

Cobb Louis E 110 S Tiffany

Dickenson Vincent C 104 E Blount

Dixie Leaf Tobacco Co Inc 117 W Lenoir av

Export Leaf Tobacco Co 619 N Heritage

Imperial Tobacco Co The Ltd 426 N Heritage

Jenkins L B Tobacco Co Inc end W Shine

Kinston Tobacco Co Inc 211 E Lenoir av

Randolph Chas T 708 W Vernon av

Webb E V & Co Inc 900 N Heritage

TOBACCO—MANUFACTURERS

Malpass Tobacco Curers Inc W Bright cor S Heritage

TOBACCO WAREHOUSES

Central Warehouse 308 N Heritage

Dixie Leaf Tobacco Co Inc Abbott

Big Star Warehouse U S Hwy 258 RD 4

Brooks Warehouse 326 N Heritage

Eagle Warehouse 200 E Lenoir av

Farmers Warehouse S Queen cor Spring Hill

Kinston Co-operative Warehouse U S Hwy 258 RD 4

Kinston Tobacco Co Inc (whse) 502 E Lenoir av

Knott Warehouse Inc W Washington cor McLewean av

Knott's New Warehouse U S Hwy 258 RD 4

New Carolina Warehouse W Peyton cor N Heritage

PLUMER DANIELS**PLUMBER-HEATING CONTRACTOR**

Plumbing Supplies • Water Systems • Kitchen Equipment

106 E. BLOUNT

TEL. 3728

CAROLINA BUILDING SUPPLY CO.
1410 W. VERNON AVENUE
TELEPHONE 4681

CARROW *Buick* **CO.**DIAL
3552

SALES — SERVICE

111-113 W. BLOUNT ST.

TOBACCO WAREHOUSES—Contd

New Dixie Warehouse S Queen cor Spring Hill
 Planters Warehouse Inc U S Hwy 258 RD 4
 Reynolds R J Tobacco Co 413 E Gordon
 Sheppard Warehouse U S Hwy 258 RD 4
 Sheppard's W Bright cor S Heritage
 Tapp's Warehouse W King cor S Heritage

*TRACTOR DEALERS

FERRELL L C CO (MASSEY-HARRIS), 408 N HERITAGE, TEL 4341
 (See page 47 Buyers' Guide)
 TURNER'S TRACTOR & IMPLEMENT CO, INTERSECTION HWYS 70
 and 258, TEL 5291 (See page 47 Buyers' Guide)

*TRACTORS and TRUCKS

WEST MACHINERY CO INC, U S HWY 258, RD 4, TEL 4176 (See page
 2 Buyers' Guide)

TRANSFER COMPANIES

Paul's Transfer New Bern rd RD 3
 S & L Transfer Co 104 W Bright

TRANSPORTATION LINES

Coastal Plains Distributing Co 110 S Railroad
 Kinston Transit Co (auto) 314 Mitchell

TRAVEL BUREAUS

Carolina Motor Club 105½ N Queen

*TRUCK DEALERS and SERVICE

FERRELL MOTOR CO (GMC), 410 N HERITAGE, TEL 2214 (See page
 10 Buyers' Guide)
 HARVEY MOTOR CO INC, 411-415 N QUEEN, TEL 4124 (See page 5
 Buyers' Guide)

TRUCKING

(See also Expressing and Moving)

Cannon Oscar (c) 423 E Blount
 Gooding Robt W 700 Wallston av
 HUMPHREY LLOYD B, 104 BUCHAN av (FORMERLY S RAILROAD),
 TEL 2912 (See page 26 Buyers' Guide)
 Jarman Nathan F 3f Simon Bright Homes
 Sanderson Council 107 S McDaniel
 Tidewater Transit Co Inc U S Hwy 70 (RD 2)

REPAIRS

INSTALLATIONS

W. E. BAILEY CO.

PLUMBING AND HEATING

Fairbanks-Morse Light and Water Systems • Esso and Quiet May Oil Burners
 125 E. NORTH ST.

DIAL 2713



HOME FEDERAL SAVINGS & LOAN ASSOCIATION OF KINSTON, N.C.
SAVINGS
 PHONE 4647
HOME LOANS
 EAST GORDON STREET
 Member of Federal Savings & Loan Insurance Corporation



GRADE
"A"
MILK

Carolina
DAIRIES CORP.

ICE CREAM
for
All Occasions

800 W. VERNON AVE.

DIAL 3713

TRUCKS—MOTOR
WHITE OWL MOTOR CO, US HWY 70 (GOLDSBORO HWY), TEL 5215
(See page 18 Buyers' Guide)

*TRUST FUNDS FROM GUARDIANS
HOME FEDERAL SAVINGS & LOAN ASSOCIATION OF KINSTON, 108
E GORDON, TEL 4647 (See page 90 Buyers' Guide)

TYPEWRITER DEALERS
Moore J A Equipment Co 804 Westover av

*TYPEWRITERS—SALES and SERVICE
CARTER JOHN H CO, 109 E NORTH, TEL 3133 (See page 76 Buyers'
Guide)

*UNDERTAKERS
BAKER FUNERAL HOME (c), 416 S QUEEN, TEL 2146 (See page 53
Buyers' Guide)
EDWARDS FUNERAL HOME, 702 N QUEEN, TEL 4150 (See pages 2
and 54 Buyers' Guide)
GARNER'S FUNERAL HOME, 512 N QUEEN, TEL 2124 (See page 51
Buyers' Guide)
LANE'S FUNERAL HOME (c), 108 W SHINE, TELS 2319 and 3021
(See page 54 Buyers' Guide)
TYNDALL-WOOD-JARMAN FUNERAL HOME, 126 E GORDON, TEL
5143 (See page 52 Buyers' Guide)
WEBB FUNERAL HOME, 403 E BLOUNT, TEL 5166 (See page 55
Buyers' Guide)

UPHOLSTERERS
Decoration Shoppe The 103 E Peyton av
Sumrell Clara W Mrs 316 S Heritage
Tillman E Frank 101 N Heritage
Upholstery Shop The 118 W Caswell

*VACUUM CLEANERS
QUINN & MILLER CO, 100 N QUEEN, TEL 3146 (See page 57 Buyers'
Guide)

VENETIAN BLINDS—DEALERS
BAKER FURNITURE CO, 101-05 S QUEEN, TEL 4034 and 808 W
VERNON av, TEL 3801 (See pages 55 and 69 Buyers' Guide)
QUINN & MILLER CO, 100 N QUEEN, TEL 3146 (See page 57 Buyers'
Guide)

SEWELL'S PHARMACY

• PRESCRIPTION SPECIALIST •

121 E. GORDON ST.

PHONE 2554

Galvanized Pipe • Black Pipe
Jenkins Valves
Boiling • Saw Bits
Lacing
111 NORTH QUEEN

MIDYETTE HARDWARE CO.
BENJAMIN MOORE PAINTS
HARDWARE and BUILDING MATERIAL

GE Lamps • Electric Wire
Beckers
BX Cable • Switches
Boxes
PHONES 8742 — 5112

WHITE OWL Motor Co.

Willys
J Sales
C
D Service

Cars, Trucks
Station
Wagons

Goldsboro
Highway
Telephone
5215

White Owl
Auto Parts
Co.

Automotive
Parts

Automobile
Accessories

Goldsboro
Highway

Telephone
5215

W. A. MOORE & COMPANY, Inc.

"All INSURANCE Policies Look Alike . . .

It's the AGENCY Behind Them That Makes the Difference"

116 E. GORDON

SINCE 1923

TELEPHONE 3661

VETERINARIANS

(See also Animal Hospitals)

Moore Branch 124 W King

Moore & Randall Veterinarians 124 W King

Randall Chas B 124 W King

*WALL BOARD—DEALERS

CAROLINA BUILDING SUPPLY CO, 1410 W VERNON av, TEL 4681

(See page 25 Buyers' Guide)

*WALL PAPER—DEALERS

MIDYETTE HARDWARE CO, 111 N QUEEN, TELS 3742 and 5112 (See pages 27 and 64 Buyers' Guide)

*WALL PAPERING CONTRACTORS

NORMAN BROS, 307 COX av, TEL 4849 and 1405 HOLMAN, TEL 2712 (See page 80 Buyers' Guide)

*WAREHOUSING STORAGE and DISTRIBUTING

COASTAL PLAINS DISTRIBUTING CO, 110-112 S BUCHAN av (S RAILROAD), TEL 3977 (See page 94 Buyers' Guide)

*WASHING MACHINES

DIXON'S ELECTRIC SHOP, 321 N QUEEN, TEL 3262

QUINN & MILLER CO, 100 N QUEEN, TEL 3146 (See page 57 Buyers' Guide)

TOWN and COUNTRY GAS CO INC, 807 N QUEEN, TEL 2001 (See page 60 Buyers' Guide)

WATCH and JEWELRY REPAIRERS

Midyette Randolph E 111 S Queen

Smith Theo 129 S Queen

WHITFIELD'S JEWELRY STORE, 403 N QUEEN, TEL 2977 (See page 70 Buyers' Guide)

*WATCHES, CLOCKS and JEWELRY—RETAIL

ERSKINE JEWELERS, 110 N QUEEN, TEL 3706 (See page 70 Buyers' Guide)

WHITFIELD'S JEWELRY STORE, 403 N QUEEN, TEL 2977 (See page 70 Buyers' Guide)

*WATER HEATERS—GAS

SUNGAS SERVICE OF KINSTON, HWY 70 E at RICHLAND FORK, TEL 5208 (See page 59 Buyers' Guide)

TOWN and COUNTRY GAS CO INC, 807 N QUEEN, TEL 2001 (See page 60 Buyers' Guide)

GRAY & OGLESBY

WHOLESALE

GROCERS

FRUITS

PRODUCE

"We Feed a Multitude

317 N. McLEWEAN

PHONES 2302 - 2303

WESTERN AUTO ASSOCIATE STORE

"Everything for the Automobile for Less"

RADIOS

ELECTRICAL APPLIANCES

BICYCLES

318 N. QUEEN

TEL. 2180

*WATER PUMPS

DIXON'S ELECTRIC SHOP, 321 N QUEEN, TEL 3262

*WATER PUMPS and FARM SYSTEMS

BAILEY W E CO, 125 E NORTH, TEL 2713 (See page 81 Buyers' Guide)

QUINN W C PLUMBING & HEATING CO, 107 E GORDON, TEL 4503

(See page 83 Buyers' Guide)

*WATER SYSTEMS

DANIELS PLUMER, 106 E BLOUNT, TEL 3728 (See page 82 Buyers' Guide)

*WEDDING APPAREL

FASHION SHOPPE THE, 125 E GORDON, TEL 3278 (See page 70 Buyers' Guide)

*WEDDING DECORATIONS

DENMARK'S FLORIST, 205 W PEYTON av, TEL 4246 (See page 49 Buyers' Guide)

DUDLEY'S FLORAL GARDENS & FLOWER SHOP, 800 CAROLINA av, TEL 2924 (See pages 49 and 61 Buyers' Guide)

RANDOLPH'S FLORISTS, 708 W VERNON av, TEL 4850 (See page 50 Buyers' Guide)

WELDERS and BRAZERS

Alford Chas S jr 236 W Gordon

Warren Guy V 211 W Bright

*WELFARE ORGANIZATIONS

(See also Organizations—Welfare)

SALVATION ARMY THE, 1001 E KING, TEL 4013

*WIRING—ELECTRICAL

ERVIN ELECTRIC CO, 809 RHEM, TEL 4491 (See page 45 Buyers' Guide)

TURNER ELECTRIC CO, 702 N HERITAGE, TEL 5405 (See page 46 Buyers' Guide)

WOOD DEALERS

Aldridge Edw (c) 617 E Lenoir av

Canady Jack (c) 1208 Reed

Cox Benj (c) 330 E North

Daughety Edw (c) 1009 Macon

McAvery Lewis jr 321 E Washington av

McNair French (c) 705 Oak

702 NORTH QUEEN STREET

EDWARDS FUNERAL HOME
CADILLAC AMBULANCE

DIAL 4150

STANDARD DRUG STORES

CUT-RATE
PRESCRIPTIONS — DELIVERY SERVICE

Store No. 1—Queen & North, Phone 3122—No. 2—Queen & Caswell, Phone 3172

Paschall's

JAMES HAYES

Bicycles**Sporting
Goods****GUNS****Ammunition****Martin
Outboard
Motors****Keys****Locks****Expert
Repairing**123 W.
North**Phones
Day 3330
Night 2917**

SALES

GURLEY

114-116 W. Blount



SERVICE

COMPANY

Phones 2976 and 3476

WOOD DEALERS—Contd

White Wood & Coal Yard 601 E Bright

Willis Herbert N (c) 312 E Shine

WOOD WORKERS*BRADSHAW WOODWORKING CO, RICHLANDS rd, HWY 258 S, TEL 4621 (See page 29 Buyers' Guide)*****WRECKER SERVICE—AUTOMOBILE****CONNER'S AUTO SERVICE, 205 W CASWELL, TELS DAY 5011,****NIGHT 5171 (See page 9 Buyers' Guide)****HADDOCK AUTO SERVICE, at FORKS NEW BERN-RICHLANDS HWYS, TEL 5004 (See page 13 Buyers' Guide)****JOHNSON-HICKS MOTOR CO INC, 203 W BLOUNT, TELS 2553 and 5262 (See page 7 Buyers' Guide)*****WRECKER SERVICE—AUTOMOBILE —24 HOURS****HEATH'S GARAGE, 610 N INDEPENDENT, TELS DAY 4480, NIGHT 3327 (See page 13 Buyers' Guide)*****WRECKER SERVICE—24 HOURS****HARVEY MOTOR CO INC, 411-415 N QUEEN, TEL 4124 (See page 5 Buyers' Guide)****PERRY'S DRY CLEANERS****DYERS****LAUNDRY****CLEANERS**

110 W. BLOUNT

"Shirts Our Specialty"

DIAL 2421

W H Y A

*Buyers'
Guide?*

★ **It is customary to include a Buyers' Guide in the City Directory because:**

It gives business firms the opportunity to elaborate upon a description of their products and services impossible in the limited space of regular Alphabetical and Classified listings.



The Buyers' Guide is a necessary supplement to the regular listings; it is good City Directory information . . . EXTENDED

MORE GOODS
ARE BOUGHT AND SOLD
THROUGH THE
CLASSIFIED BUSINESS LISTS
OF THE
DIRECTORY
THAN
ANY OTHER MEDIUM
ON EARTH

FIRST-CITIZENS BANK AND TRUST COMPANY

Member Federal Deposit Insurance Corp.

COMPLETE BANKING SERVICE

HILL'S KINSTON

Directory of Householders, Occupants of Office Buildings and Other Business Places, Including a Complete Street and Avenue Guide

1951

Copyright, 1951, by Hill Directory Co., Inc.

In the following list the numbered streets are arranged in numerical order, followed by the named streets arranged in alphabetical order, the intersecting streets being shown. The number of each building on the street is given in numerical order, and opposite the number is placed the name of the occupants or houseowner or tenant. In the business blocks containing offices the occupants are shown by room numbers where practicable, in apartment homes the number denotes the number of the apartment. In all streets both sides of the street are included in one list. The profession or business of individuals or firms is given only at their respective place of business; to find occupation of others refer to Alphabetical List of Names.

The symbol © following a householder's name indicates that we have received information during the canvass that the house is owned by some member of the family, but as the publisher cannot and does not guarantee the correctness of the information furnished, nor the complete absence of mistakes no responsibility for errors can be or is assumed, nor can the publisher furnish further information than that shown.

The Δ preceding names denotes houses and places of business having telephones.

Figures in parenthesis denote old numbers.

(c) denotes colored.

<p>13 1ST (RD 4)--From W 1st av south beyond Okeh 1 west of US Hwy 256</p> <p>204 Hill David V • †W 1st av intersects</p> <p>306 Under Constn †Okeh intersects</p>	<p>401 Banks Ellis M 403 Small Chris</p> <hr/> <p>13 1ST AV EAST (RD 4)--From US Hwy 258 East to State Prison Camp No 207, 1 south of junction New Bern rd</p>
--	--



SPENCE SALES CO., INC.
SALES • REPAIRS • PARTS
129 W. Blount Tel. 3712

507 E. GORDON



J. W. CAREY

TEL. 4845

507 E. GORDON

MOBILOL



"The Sign of Friendly Service"

CAREY-PERRY OIL CO., INC.

MOBILGAS

TEL. 4883

BAKER FURNITURE COMPANYKelvinator Refrigerators • RCA and Zenith Radios
Thor Washers101-105 S. Queen Complete Home Furnishings
808 W. Vernon Ave.Tel. 4034
Tel. 3801

DIAL 3337

LaROQUE & HEWITT

INSURANCE AND REAL ESTATE

105 W. GORDON STREET

1ST AV EAST (RD 4)—Contd
 14ΔGrady Louvenia J Mrs ◊
 16 Merritt Billy M ◊
 18 Frazier Ollie M ◊
 20 Joiner David
 22 Brown Geo ◊
 25ΔBarwick James G
 endΔNC State Prison Camp No
 207

13
 1ST AV WEST (RD 4)—From US
 Hwy 258 west beyond Louise la
 1 south of Asphalt rd
 100 Ezzell Garland
 101 Allen Dolphus A jr
 106 Tyree Jasper S ◊
 107 Speight J Horace ◊
 †1st begins
 202 Spence Wm
 203 Moore Odell C ◊
 205 Dawson Jesse H ◊
 206 Sutton Eldon ◊
 208 Parish Clifton jr ◊
 209 Smith James E ◊
 210 Coombs Japhet F
 212 Deaver Emmett ◊
 †Louise la begins
 316 Barnes James B ◊

13
 2D AV (RD 4)—From US Hwy 258
 east 1 block, 1 south of 1st av
 4 Rouse Maurice ◊
 6 Mazingo Larry L ◊
 7 Vacant
 8 Bailey Wesley E
 9ΔSanders Garland P ◊
 10 Dunn Herbert F ◊
 11ΔWaller Edgar C ◊
 12 Turner John T ◊

8
 ABANA—From E North north to
 Webbs la 1 east of N East
 404 Paylor Henry (c) ◊
 405 Watson Mary Mrs (c)
 406 Isler Josephine T Mrs (c) ◊
 407 Green Furney (c)
 408 Mattocks Ernest (c) ◊
 409 Poole Willis (c)
 411 Lafton Elijah (c)
 412 Abbott Darceny (c)

413 Davis Myrtle B Mrs (c)
 414 Rose Thad (c)
 416 Vacant
 418 Berry Howard (c)
 420 Jones Olivia D Mrs (c)
 421 Vacant
 424 Folks Jesse (c)

9
 ABBOTT—From below A&EC Ry
 north to W Vernon av, 1 W of
 Terminal
 —ΔAtlantic Refining Co
 —ΔDixie Leaf Tob Co
 †A&EC Ry crosses
 —ΔThompson-Wooten Oil Co
 —ΔWooten-Hollowell Oil Co
 †W Washington intersects
 600ΔRobertson Jack H
 601ΔWest Jacob ◊
 602ΔWhite Fred C jr ◊
 603 Harper W Thurman ◊
 604ΔMoore Troy D ◊
 605Δ Barber James H ◊
 606ΔKoonce F Joseph jr ◊
 607ΔSpence Stanley O ◊
 608ΔWells Rudolph D ◊
 609ΔRider John W ◊
 611 Rider R Bruce ◊
 †Dupree begins
 700ΔHinton W Harvey
 701ΔMoore Robt M ◊
 703 Holloman Benj S ◊
 704ΔOliver James E ◊
 707ΔEubanks Wyatt B ◊
 708ΔLee Mack L ◊
 709ΔJames Hubert A ◊
 †W Vernon av intersects
 —ΔGulf Oil Products

12
 ADKIN N—From E Caswell north
 to Adkin br 1 east of N Orion
 101 Sutton Wm S jr
 102 Tucker James W
 103 Jones Tessie Mrs
 104 Peed Rufus
 †Waters ends
 †E Gordon ends
 201ΔStokes James E ◊
 204ΔWhite J Luke
 205ΔQuesenberry Barney T
 206 Jarman Milton R ◊

PRESSLEY'S

LAUNDRY & DRY CLEANERS

HAPPY SNAPPY SERVICE — CITY WIDE DELIVERY

215 E. Lenoir Av.

Tel. 4565

TYNDALL-WOOD-JARMAN

FUNERAL HOME

AMBULANCE SERVICE

126 E. Gordon Cor. N. McLewean

Dial 5143

ADKIN N—Contd

207^ΔStanley Joseph (c) • auto repr

217 Nobles Annie B (c)

†Chestnut intersects

304 Avent Frank (c) •

306 Jones Preley (c) •

308 Croom Telley M (c)

309^ΔMiller Henry (c) •

311 Lassiter Ezzell (c)

313 Phillips Hulda Mrs (c)

316 Mills Geo (c) • gro

†Macon intersects

400 Boone Clarence (c) gro

404 White Polly Mrs (c) •

406 Mills Colly (c) •

408 Williams David (c) •

410 Langston Jesse (c) •

411 Ward Mary Mrs (c) •

412 Suggs Roland (c)

10

450^ΔLocust Albert (c) •

†Thompson ends

500 All Star Record Shop (c)

502 Dudley Benj (c)

503 Williams J Fredk (c) •

504 Plymouth John (c)

512 Miller Andrew (c) •

514^ΔRedding Arthur L (c) •

†Fields intersects

601 Williams Ada Mrs (c) •

603^ΔSpruill Saml (c) •

605 Rouse Daisy Mrs (c)

cor^ΔOur Lady of the Atonement Mission

cor^ΔOur Lady of the Atonement Sch

cor^ΔFather Paul Memorial Sch

cor^ΔSimko Sebastian S A Rev

†E Washington av intersects

16

ADKIN S—From E Caswell south to Carver 1 east of Orion

104 Phillips Emma Mrs

Antwine Clifton R

105 Sumner Louis •

107 Daniel Richd A

108 Howard Ida Mrs

109 Sasser Raymond E

111 Singleton D Robt

112 Thigpen Carlton R •

113 Howard Thurman R

114 Hatcher Manley

115 Phillips Paul W

116 Vacant

117 Singleton Mamie Mrs

118 Sparrow G Henry •

119^ΔHamilton Elbridge G jr

120 Hamilton Elbridge G

†Bagby's al ends

121 Register Harper J

122 Bogue John H

126^ΔThompson J D • gro

Jones Lenoir

127 Westbrook Harry L

128^ΔCottle James S

129 Singleton Herbert W

132 Rhodes Ellery L

134^ΔTew Garley F

136^ΔConnor Rodolph •

138 Brown Geo E

†King E intersects

201^ΔSparrow & Grant's Super Mkt gro

201¹/₂^ΔHenderson Fish Mkt

203 Grant Lyman P

205 Haskins Wilbur

207^ΔBeard's Garage auto repr

209 Beard Joseph W

†Bright E intersects

306 Roddy Earl C •

310 Sparrow M Edwin

ΔEconomy Gro & Mkt

†Desmond begins

322^ΔQuinn Theo R

324 Quinn Theo R gro •

†E Shine intersects

18

404 Chapman Cleo (c) •

406 Kinsey Alice (c) •

408 Pearson Welford (c)

410 Hill James (c)

†Reed intersects

503 Hudson Ben (c)

503¹/₂ Gilchrist Aaron (c)

505 Grady Fannie Mrs (c)

505¹/₂ Fields Hazel (c)

506 Murrell Fred (c)

†Lincoln intersects

606 Vacant

610 Thomas Joe H (c)

612 Waters Lee (c)

614 Holt Rebie W

616 Mattocks Danl Rev (c)

618 Powell Saul (c)

101 N. QUEEN



COMMERCIAL NATIONAL BANK
OF KINSTON
THE HOME OWNED BANK



TEL. 3148

W. C. Quinn Plumbing & Heating Co.

Plumbing Supplies
Pumps and Water
Systems

Contractors

Heating Equipment

Hot Water Heaters

107 E. GORDON

TEL. 4503

SANITARY LAUNDRY
AND
DRY CLEANERS

HAT CLEANING AND REBLOCKING

TEL. 3193

210 S. QUEEN

KINSTON LAUNDRY CO.
DRY CLEANERS • RUG CLEANERS

"Fifty Years Experience"

TEL. 2294

208 W. GORDON

COLLEGE STREET PHARMACY

Your Neighborhood Drug Store

Filling Prescriptions Is the Most Important Part of Our Business
Our Antitoxins and Serums Under Continuous Refrigeration

1007 COLLEGE

DIAL 4166 OR 4167

ADKIN S—Contd
†Oak intersects
707 Watson Chas (c)
†University intersects
†A&EC RR crosses
807 Burney Lovie W Mrs (c) •
809 McNair John (c) •
†Carver intersects

16

ALEXANDER—From 1114 E King
south to University 1 east of
S Adkin
202 Lane Troy L
205 Hamilton Earl M •

14

ALLENS ALLEY—From 210 S
East, east to ACL RR
103 Fulcher Matthew (c)
105 Strayhorn Junius (c)
106 Vacant
107 Vacant
108 Reed Tamma J (c)
109 Vacant

13

ASPHALT ROAD (RD 4)—From
US Hwy 258 west 1 south of
Old County Home rd
— Lewis Riley T
1 Elkins Dewey
2 Heath Vernie
3 Brown Gordon W
4 Riggs Ronald
5 Houston Lenalton J
6 Hussey Leonard E
7 Houston Sidney R
8 Barwick Nellie R Mrs
9 Davis Joseph H
10 Sutton John D •
— Horsley Beaddie (c)
— Sutton Jake (c)
— Wells James C •

7

ATLANTIC AV—From 416
Mitchell west to city limits
along A&EC RR
3024 Wooten Cecil W •
3044 Mewborn Jimmy H •
3064 Wooten Harry C •
307 Mitchell Apartments
Apartments:
1 Harvey Nannie L Mrs

24 Suddreth Thos H
34 Davis Wm D •
44 Kelly John H
Street Continued
3094 Reed Lester R •
3114 Ward Geo R
†College intersects
4044 Whaley Robt B •
4064 Avery Robt
Whitfield Elmer S
4104 Bergam Andrew
Qualls John A
4124 Harper Claudia G Mrs gro
†Pollock intersects
5024 Taylor Joseph F
5044 Moye T Arth
5054 Durkin Chas E
5064 Fox Gerald M •
5074 Henry James P
508 Webb E V Tob Co (stge)
5094 Paylor R Louis
Δ Perry Wilbur S
†Perry intersects
605 Hill Tennyson S
†Rhem intersects
700 Avery Annie H Mrs
7024 Tolar Olive Mrs
7034 Zaytoun Sadie Mrs • gro
7044 Clark James
7054 Lewis Oscar G •
7064 Riggs Leslie C
7084 Horne Minnie E
710 Hall John F
7124 Carawan Mamie P Mrs
714 Bruce Henry A
†Hood ends
†Dewey begins
800 Little Joseph L
802 Thomas Lottie G Mrs
804 Edwards Ashley
8064 Potter Georgianna C Mrs
†Dunn av intersects
cor 4 City Light & Water Dept
(plant)
†Nelson intersects
†West rd intersects

9

1000 Taylor Geo P
10014 Taylor Mark K •

16

BAGBYS ALLEY—From 116 S
Orion east to S Adkin 1 north
of E Bright



109 E. Caswell
104 S. Queen

Telephone 3159



105 E. NORTH

Est. 1914

DIAL 3135

BAGBYS ALLEY—Contd
904△Kelly J Emerson ◊
909△Neal Elwood B auto repr
910△Neal Fred W

3

BARTON AV—From 1509 N
Heritage west to beyond city
limits
600△Morgan Thos C ◊
604△Crane A James ◊
606△Jenkins Emily B Mrs ◊
607△Thomas Robt A
†Pollock intersects
707△Weatherly Abbott C ◊
708 Under Consn
710 Under Consn
711 Scott Clyde V ◊
713△Emory Charlie F ◊
714 Under Consn
†Rhem intersects
804△McClintock James B jr ◊
†Bond intersects

10

BEASLEY LANE—Changed to
Beasley

10

BEASLEY (Formerly Beasley la
and Carroway)—From 501
Fields south then east to
Dennis 1 east of N Davis
†Thompson begins
412 White Robbie L (c)
Tucker Fannie Mrs (c)
413 Isler Kirby W (c)
416 Vacant
417 Lewis Sylvia (c)
†Dennis intersects
500 Carraway Steph jr (c)
501 Carraway Steph jr (c) gro
502△Hutchins Clarence (c) ◊
503 Statton Nathl (c)
504 Brown John (c)
506 Doggett Hattie Mrs (c) ◊
508 Brown Isaac (c)
510 Isler James (c)
514 Forbes Arth (c) ◊

14

BLOCK—Changed to S East

1

BLOUNT E—From N Queen east
to Tower Hill rd 1 south to E
Peyton av

101-05 Pearson Building

Rooms:

201-02-03△Universal CIT
Credit Corp204 Mutual Benefit Health &
Accident Assn

205△Civils H Franklin Dentist

207△American Natl Red Cross
(Lenoir County
Chapter)

208△Home Security Life Ins

209△Owens H Frank jr lwyr

210△N C State Vet Comm

211△Mutual Life Ins Co of NY

212△N C State Hwy & Public
Wks Comm (constn ofc)213-24△Ballard Claude H phys
Street Continued

102 B & D Grill restr

104△Shackelford Oscar L genl
contr104-06△Daniels Plumer plmb
△Dickenson Vincent C
tobacco leaf106½ Pleasant Inn The furn rms
Tolly Floyd H107△Atlantic & Eastern Caro-
lina Ry Co (frt sta)

108 Daniels Plumer (stge)

110△Gaddy Hazel S Mrs

112△Jordan B Frank

114△Mills James L

116△Batts' Dry Cleaners

118△Rochelle Realty Co of

Kinston Inc

119△Colie-Thompson Co food
brokers

120 Dixon Apartments

Apartments:

1 Gardner Cecil R

2△Amyette Lloyd A

3 Wells Wm T

4 Jenkins James F

†McLewean intersects

8

204△Moseley Orié V ◊

△Faulkner Launa M Mrs

208△Jarman Raymond T

△Sutton Doris

△Jones Marvin R

210△Nunn Natalie ◊

CASEY'S MARKET

—:—

WE
DELIVER

—:—

QUALITY
MEATS

•

GROCERIES

•

PRODUCE

—:—

CALL US
Phone
4507810½ E.
Gordon

W. A. TURNER

PLUMBING

REPAIR SERVICE

•

CONTRAC- TORS

•

SUPPLIES

•

215 Vance
Phone
4523

JOHN H. CARTER CO.

"Every Office Need"

109 East North Street

Phone 3133

DENMARK'S FLORIST

Green Houses
205 W. PEYTON AVE.

PHONE 4246

BLOUNT E- Contd
210^ΔNunn Natalie *
Outlaw Dewey
ΔCross Wm R
ΔBehrhorst Wallace D Rev
211^ΔMurphy Laura L Mrs *
213 Phillips Albert L
214^ΔBizzell Maude B Mrs *
ΔLeggett Wm R
216^ΔPetteway Wade H *
Harper James R
217^ΔKilpatrick G Shirley *
†N Independent inter-
sects

300^ΔAldridge Alton *
304^ΔBruton Guy L *
305^ΔHardy Claude P jr
306^ΔJohnson Herbert L
307^ΔRountree Sue W Mrs *
308^ΔRice Matilda Mrs *
ΔStrother John P
310^ΔTyndall W Duguid *
311^ΔNoble John G *
312 Becton Joseph W *
313^ΔMorton Loney C *
314 Daniels Joseph T
315^ΔTaylor Hattie S Mrs *
316^ΔHaskins Iola Mrs *
Floyd Anna drsmkr
317^ΔTaylor Leone M Mrs *
318^ΔSpeight Joseph E
319^ΔWarren Elba L *

†N East intersects
400^ΔMoore Annie G Mrs (c) *
401 Sutton Blanche (c)
402 Anderson Lola Mrs (c)
402¹/₂ Vacant
403^ΔWebb Funeral Home (c)
Whitehead Mut Burial Assn
404 Florida's Beauty Salon (c)
Shortt Florida B Mrs (c)
ΔBerry Eva G Mrs (c) *
405 StJohn Free Will Baptist Ch
406 Stanford Mary L Mrs (c)
407^ΔBowden Annie B Mrs (c)
408 Croom Richmond jr (c) *
409 Daugherty Danl (c) *
410 Vacant
411 Shortt Amanda Mrs (c)
412 Hawkins Willie (c) gro
412¹/₂ Suggs Wm (c)
413 Parker Nancy L Mrs (c)
414 Gooding Jacob L (c)
415 Austin Lela M Mrs (c)

416 White Linston (c)
417 Vacant
418 Jones Stepenny (c) *
419 Barber Rudolph (c)
420^ΔIsler Laura N Mrs (c) *
421 Forrester Annie B Rev
Mrs (c) *
422 Isler Marshall jr (c)
423^ΔCannon Oscar (c) hauling
424 Street Clinton (c) *
426 Davis Tink (c)

10
500^ΔAlbritton's Funeral Home
(c)

ΔAlbritton's Mutual Burial
Assn Inc (c)
501 Herring Wm J (c)
502 Bryant Herbert (c)
503 Cobb Clemmie Mrs (c)
503¹/₂ Blount St Mkt (c) gros
Sutton Rosa Mrs (c)
504^ΔSimmons Elvira Mrs (c) *
Elvira's Beauty Shop (c)
505 Smith Emanuel (c)
506 Williams Amanda Mrs (c)
507 Blackmon Jerry (c)
508 Burney Iola Mrs (c)
509 Sutton J James (c)
510 Sutton Willie M (c)
512 Dunn Eug (c)
Stevens Cicero jr (c)
514^ΔKornegay Raleigh W (c) *
518 Wade Lula Mrs (c)
520 Vacant
522 Wooten Estella Mrs (c)
†Dennis begins
600 Mitchell Wm (c)
601 Triangle Apts (c)

Apartments:

- 1 Taylor Sarah Mrs (c)
- 2 Terrell Henrietta Mrs (c)
- 3 Sutton Wm (c)
- 4 Bruton Russell (c)
- 5 Newbern Nonie Mrs (c)
- 6 Brinson Earl J (c)
- 7 Beech Julian V (c)
- 8 Hornburger Thos E (c)
- 9 Saxon Robt T jr (c)

Street Continued

- 602 Morgan Roosevelt (c)
604 Hawkins Heber (c) fish
end Hood's Rexall Center drugs



FERRELL
MOTOR CO.

410 N. HERITAGE
DIAL 2214



SALES

L. C. FERRELL CO.
FARM SUPPLIES

MASSEY-HARRIS FARM TRACTORS

TEL. 4341

403 N. HERITAGE

GRADY'S HARDWARE

PAINTS • OIL • BUILDING SUPPLIES

113 S. QUEEN ST.

DIAL 2156

F P R A S B E R R Y

INSURANCE

OF ALL KINDS

LOFTIN BLDG. 123 E. GORDON

DIAL 3570

1
 BLOUNT W—From N Queen west
 to College 1 north of E North
 105-09ΔBarnes & Cox Mtr Co
 108 Hyatt Sybil Mrs
 110ΔPerry's Dry Clnrs Lndry
 2d flΔTagmeyer Florence G Mrs
 111-13ΔCarrow Buick Co autos
 114-16ΔGurley Pontiac Co autos
 115ΔWest & Stanton Feed Co
 118ΔJenkins-Jones Mtr Co
 autos
 119ΔJenkins-Jones Mtr Co
 (tractor dept)
 123ΔHumphrey Tire Co
 129ΔSpence Sales Co Inc autos
 †N Heritage intersects
 200-04 Brooks F F & Son Gro
 (side ent)
 †Mitchell intersects
 203ΔJohnson-Hicks Mtr Co Inc
 autos
 209ΔGower Rufus H auto repr
 211ΔWatson J D
 214 Vacant
 215ΔHill Bettie B Mrs ◊
 216ΔByrd Oscar
 218ΔEubanks Raymond S

7

†Mitchell intersects
 300 ----
 302ΔIpock W Harris
 304 Anderson Bertha S Mrs ◊
 306 Garthright Ruth S Mrs ◊
 307 Hines Steph ◊
 308 Privette James C
 309ΔJohnson John J
 310 Reece Ida K Mrs
 311ΔBryant Roy
 312ΔGrice Albert
 313ΔHarris Floyd L Rev ◊
 314ΔHall Prudence W Mrs
 †College intersects
 403ΔHorne Nova M ◊
 405ΔWest End Gro
 406 Taylor Fred M
 407ΔSwindell Thos B ◊
 408 Lee Wm D
 409 Webber Lydia P Mrs
 410ΔBriggs Ida W Mrs
 411 Dail Robt R
 412ΔSuggs Burrel S ◊
 413ΔGaskins Pauline W Mrs
 414ΔGreen Lula L Mrs

†Pollock intersects

500 Sparrow Anna T Mrs ◊
 502 Marshburn Walter
 504 Quinn Joseph B
 506 Manning Rowland E
 508 Fornes Ellis McK
 510 Lewis R Lee
 512 Quinn Warren M
 514 Batten Joseph R
 516 Daniels Rasper
 †Perry begins
 601ΔTrott James E
 604ΔPage F Wayne
 †Rhem begins
 700 Helms H Calvin
 702 Swindell Arleigh A

3

BOND—From 800 Rountree av
 north to Jones av 1 west of
 Rhem

†Edwards av intersects

1308 Under Constn
 1310ΔDawson Clayton W ◊
 †W Highland av inter-
 sects
 1402ΔFlippin Robt S ◊
 1403ΔLane Richd B ◊
 1404ΔSutton John T ◊
 1405 Vacant
 1407ΔHolland Jack C ◊
 1410 Under Constn
 †Wallace la begins
 †Barton av intersects
 †Jones av ends

2

BRIGHT E—From S Queen east
 to City limits 2 south of E
 Caswell

102 Holloway Jamie D
 103ΔFoy Richd L (c)
 105ΔLenoir County Farm Agt (c)
 ΔLenoir County Home
 Demonstration Agt (c)
 ΔHarrison Joseph P (c)
 106ΔSandlin Liston L
 107 Gautier Thos J
 108 Freeman Dennis (c)
 111ΔManning A Lee
 112 Cox Edw F (c) ◊
 113 Herring Cena E Mrs
 115 Collins K Gordon
 †S McLewean intersects

411-415 N. QUEEN



SALES SERVICE
 TRUCKS USED CARS

PHONE 4124

HARVEY MOTOR CO.

24 HOUR

WRECKER SERVICE

NIGHT PHONE 5155

USE OUR LIBRARY OF

Out-of-Town CITY DIRECTORIES

• We invite you to consult this library of up-to-date Directories when in need of names, addresses, and other information about firms and individuals in other cities. This is a part of our service to local City Directory users.

CONNER'S AUTO SERVICE



Body
Repairs

Painting

General
Repairs

WRECKER
SERVICE

DAY & NIGHT

PHONES
Day 5011
Night 5171

205 W. Caswell

BAKER FUNERAL HOME

AMBU-
LANCE
SERVICE

FUNERAL
DIRECTORS
AND
EMBALM-
ERS

416 S. Queen

PHONE
2146

Whitaker-Leffew Photography

PHOTOGRAPHY OF EXCELLENCE

431 N. Queen St.

Phone 2992

BRIGHT E—Contd

- 202 Hayes R B *
204ΔRouse Clifton E
206 Buchanan Eudica Mrs
208 Vacant
210 Hopkins Florence Mrs
211 Cobb Ellis (c)
212 Hoffman Lynn C
213 Miller Albert (c)
214 Albertson Rudolph D
215 Vacant
216 Cox Robt C
218 Hill Chas E
218½ Mills Herbert L

†Cummings al begins

14

†S Independent intersects

- 300ΔDavis Leo T R (c) *
301ΔBrown Calvin M (c) *
302 Brown Wm (c) * hauling
Brown Annie C Mrs (c)
drsmkr
304 Alston Geo (c) *
305 Freeman Alonzo (c)
306 Cobb Clyde (c) *
307 Vacant
308 Bryant Lizzie (c)
310 Jones Ananias (c) *
312 Rouse Wm (c) *
313 Rouse Mollie Mrs (c) *
315 Brown Virginia S Mrs (c)
317 Pittman Salome (c) *
318 Williams Janie Mrs (c)
318½ Fields & Hood (c) shoe
shiner
319 Crews Robt L (c)
320ΔMoore Wm H (c) gro
322 Harlem's Billiard Parlor (c)
325ΔHarlem's Cafe (c)
†S East intersects
400ΔMal's Service Center (c)
402 Kinsey Neava Mrs (c)
403 Perry's Dry Cleaners
Lndry (br)
404 Tillman Rachel Mrs (c) *
405 Bryant Herbert (c) barber
406 Ervin Willie (c) shoe repr
407 Cora's Beauty Salon (c)
408 Herring Lumas (c) gro
409ΔHolloway Memorial Recrea-
tion Center (c)
411 Merritt Musa Mrs (c) *
412 Mewborne Sarah D Mrs (c)
413 Sheppard Lela N (c)

- 414 Coleman Henrietta Mrs (c)
416 Boddie Alphonso (c)
417 Cox Mary A (c) *
418 Jones Eliza Mrs (c) *
419 Brok Wm E (c) *
420 Mitchell Lelia P Mrs (c)
422ΔChadwick Zack (c) gro
422½ Vacant
423 Taylor Georgia M (c)
425 Grady Perry L (c)

†N Davis intersects

16

- 500ΔLenoir County Sch Garage
501 Bryant Eliza Mrs (c)
503ΔPierce Romeo W (c) *
505 Miller Betty Mrs (c) *
509 Battle McKinley (c) *
511 Rouse Amie Mrs (c)
513 Barker Penny Mrs (c) *
517 Cobb John L (c)
518 Davis Wm R (c)
519 Kornegie Martha Mrs (c)
520 Flannigan Rosetta Mrs (c)
521 Graham Chas (c)
522 Jones Thos C (c)
523 Lawson Marvin (c)
524 Kinsey's Beauty Salon (c)
527 Whitfield Marzella Mrs (c) *

†S Tiffany begins

- 600ΔHines Bros Lbr Co Inc
Smith Zebulon V confr
601ΔDuVal Robt L Coal Yard
ΔWhite Wood and Coal Yard
†S Trianon intersects
703 Frazier Edw F jr *

†S McDaniel intersects

—ΔKinston Housing Authority
(ofc)

—ΔSimon Bright Homes

†S Orion intersects

- 908ΔIpock Laster L
910ΔSutton Bruce gro
912ΔHill Garland G *
914ΔBurgess Gale W *
ΔBurgess Gro
916 Herring Earl
918 Christ Episcopal Chapel
Sunday Sch Rooms
920 Christ Episcopal Chapel
†Adkins intersects
1000ΔBobby's Soda Shop *
1001 Rice Robt L *
1003ΔWhite Swan Lndry & Clns
1004 Stroud Phil H *

COZY TAXI SERVICE

PROMPT, COURTEOUS AND DEPENDABLE SERVICE

DAY and NIGHT

Phone 3400

402 S. Queen Street

Whitfield's Jewelry Store

Keepsake
DIAMOND RINGS

403 N. QUEEN ST.

ELGIN and HAMILTON
WATCHES

TELEPHONE 2977

BRIGHT E--Contd

- 1006 Wallace Whalen
1008♠Stroud Phillip H *
1009 Lee Annie Mrs
1010 Whaley Sampson D *
1011♠Jones Chas H *
1012 Grady Katie Mrs *
1013 Kelly Wm *
1015♠Chestnut Paul *
1016 Sparrow Albert C *
1018 Wrightenberry Arth G *
†Alexander intersects
1100♠Jenkins Mamie K Mrs
1101♠Thigpen Carlyle *
1102♠Rouse Kerby A *
1103 Howard Hugh D
1104♠Hawkins Kirby D * mason
contr

- 1105 Jones Edith Mrs *
1106 Byrd Bettie Mrs *
1107 Waters Willie A
1109 Jacobs Buck
1110 Heath Minnie Mrs
1112 Barnett Bee
1113 Lee Wm R

†Sunshine intersects

- 1200 House of Prayer Church
1204 Wade Carl L *
1206 Chestnut Minnie B Mrs *
1208 Moore Burl M
1209 Sanderson Wm C *
1210 Chestnut O Homer
1212 Vandiford Learie
1214♠Garvey Joseph T

†Douglas begins

†New York begins

2

BRIGHT W--From S Queen west to
dead end 2 south of W Caswell

- 100 Hill Preston B
103 Vacant
104♠S&L Transfer Co
105 Jones Wm T
106♠Barwick Lloyd L
107 Millas Steve *
108 Smith Gibson T
109♠Ervin Edith L Mrs
110♠Evans Ada M Mrs *
111 Fivel Benj F
114♠Boney Machine Co
♠Evans Constn Co Inc
115♠Tench Mary L
118-20♠Kinston Mach & Sup
(side ent)

119 Withhurst Lee *

- †S Heritage intersects
cor♠Mathis Mtr Co autos
---♠Malpass Tobacco Curers Inc
cor♠Sheppard's Whse

14

- 205♠Kinston Lbr Co Inc
211 Warren Guy V mach wldr
†Cox al begins

- 300 Pittman Clara Mrs
302 Dixon Mary Mrs (c)
end♠Smith-Douglass Co Inc
fertilizer mfrs

13

BROADWAY--From US Hwy 258 in
a circle back to US Hwy 258

- Nunn Joe (c)
--- Battle Walter (c)
--- Cauley Edw (c)
--- Coleman Ed (c)
--- Simmons Larry H (c) *
--- Campbell James M (c)
--- Simmons Teaner Mrs (c) *

14

BROOKS ALLEY--From 507 S
East eastward $\frac{1}{2}$ block, 1 south
of Lincoln

- 401 Paylor Addie M (c)
403 Green Ben H (c)
405 Moore Emma J (c)
407 Moseley Raymond (c)
409 Davis Glennie (c)

14

BROWNS AL--From 321 S East
west $\frac{1}{2}$ blk $\frac{1}{2}$ north of E Shine

- 103 Vacant
104 Vacant

14

BUCHAN AV--From S East to S
Davis along ACL RR

- †S Shine intersects
102♠Wholesale Elec Inc
104 Sunshine Biscuits
♠Humphrey Lloyd B sand &
gravel
107 Green Willie W (c)
108 Midyettes Hdw Co (stge)
109 Green Carrie (c)
110-12♠Coastal Plains Distri-
buting Co del serv

PLUMER DANIELS

PLUMBER-HEATING CONTRACTOR

Plumbing Supplies • Water Systems • Kitchen Equipment

106 E. BLOUNT

TEL. 3728

1410 W. VERNON AVENUE
CAROLINA BUILDING SUPPLY CO.
TELEPHONE 4681

CARROW *Buick* **CO.****DIAL**
3552**SALES — SERVICE****111-113 W. BLOUNT ST.**

BUCHAN AV--Contd
 111 Sutton Beatrice (c)
 †Wooten ct intersects
 121 Parker Maceo O (c)
 123 Hussey Lillian (c)
 †S Davis begins

14

BYNUM LA--From 115 E South
 southward to Lincoln l east of
 S Queen
 500 Taylor Sol (c)
 501 Outlar Leroy (c)
 502 Jones Gaston (c)
 503 Grant Martha Mrs (c) ◊
 504 Vouse Cheatham (c)
 505 Murrell Lawyer (c)
 506 Simmons Rossie (c)
 507 Murrell Joe (c)
 508 Williams Roxie (c)
 510 Jones Bertha (c)
 512 Lofton Danl (c)

6

CAPITOLA AV E--From N Queen
 east to Minerva and northeast
 to beyond city limits
 103ΔCarpenter James T
 104ΔWorthington Mary A Mrs ◊
 105 Linton Mildred M Mrs ◊
 106ΔHooker Raymond B ◊
 107ΔMoss Richd P ◊
 108ΔWheatley Leonard T
 112ΔSutton Fannie C ◊
 113ΔSanders Chas W ◊
 †N McLewean intersects
 205ΔWard James W ◊
 207ΔWooten Jack F ◊
 208ΔSutton Hugh I ◊
 209ΔErvin James W
 211ΔMarshall Matthew A ◊
 212ΔDupree Horace D ◊
 213ΔSugg Aquilla D
 215ΔKnott Jesse H
 †N Independent inter-
 sects

304ΔWarren Nell P Mrs
 305 Willis Calvin L ◊
 306ΔCwaltney Odis E
 307ΔMaynard Thos S
 308ΔPratt Beulah P Mrs ◊
 309 Swinson Rodney S ◊
 310 Smith Norman F
 Piver John W jr

311ΔBrown Annie R Mrs ◊
 312ΔCox McCoy F ◊
 316ΔTyndall Ernest L ◊
 317ΔHobbs A Noel ◊
 318ΔPotter C Elbert ◊
 †N East intersects
 — Grainger Athletic Field
 (side)
 400 Pittman Eliza Mrs ◊

5

CAPITOLA AV W--From N Queen
 west to N Heritage 2 north of
 W Vernon av
 104ΔNorthside Grocery
 rear Under Constn
 105ΔSuggs Mozelle C Mrs ◊
 106ΔPhillips Rupert A Rev
 107ΔGrant Leon G
 107½ΔStroud T Walter jr
 108ΔLaws Herman F ◊
 110ΔBoyd Fred L
 Baker Carl

9

CAREY RD--From A&EC RR
 north to beyond city limits, 1
 west of West rd
 †W Washington av inter-
 sects
 †W Lenoir av intersects
 708ΔPurvis Anna Mrs ◊
 †W Vernon av intersects
 804ΔWilliams David ◊
 †Harding av intersects
 900ΔMathis Eddie F ◊
 904ΔGrady Verdie R Mrs ◊
 †Perry Park dr inter-
 sects
 †Walker dr intersects

3

1105ΔHewitt John C ◊
 †Edwards av intersects
 †Highland av intersects
 — McDaniel Willard G
 — Morris Carl
 — Holloway Julius

9

CAROLINA AV--From W Vernon
 av north to Perry Park dr, 1
 east of Fairfield av
 †W Vernon av intersects

REPAIRS**INSTALLATIONS****W. E. BAILEY CO.****PLUMBING AND HEATING**

Fairbanks-Morse Light and Water Systems • Esso and Quiet May Oil Burners
125 E. NORTH ST. DIAL 2713

**HOME FEDERAL SAVINGS & LOAN ASSOCIATION OF KINSTON, N.C.****SAVINGS****PHONE 4647****HOME LOANS****EAST GORDON STREET****Member of Federal Savings & Loan Insurance Corporation**

GRADE
"A"
MILK



ICE CREAM
for
All Occasions

800 W. VERNON AVE.

DAIRIES CORP.

DIAL 3713

CAROLINA AV—Contd
802^ΔByrd Wm C ●
804 Lanier Mary M ●
806^ΔHemprick Harold S ●
†Rosedale av begins
900^ΔDudley's Floral Gardens &
Flower Shop
904^ΔDudley Viola B Mrs ●
^ΔDudley Wm M jr
910^ΔBrooks Wm O ●
†Waverly av begins
1000^ΔHobbs Geo W
1002^ΔMongold Robt E
†Perry Park dr inter-
sects

10

CARROWAY—Changed to Beasley

18

CARVER—From end of S Tiffany
east to A&EC RR, 1 south of
University (not open from S
Tiffany to Thomas)
†S Trianon ends
†Thomas ends
811 Bryant Wm D (c) ●
813 Hines Emma Mrs (c) ●
815 Marvin Lonnie J (c) ●
†Leach ends
900 Koonce Amos (c) ●
901 Williams Junius C (c) ●
903 Bryant Sylvia Mrs (c) ●
905 Green Trueberta Mrs (c) ●
908 Davis Clifton (c) ●
909 Leach Tom (c) ●
915 Gooding Josephine (c)
917 Williams Robt (c)
919 Bryant Marion (c)
921 Hawkins Mittie (c)
†S Adkin ends
1011 Baggett Sallie Mrs (c)
†A&EC RR crosses

2

CASWELL E—From Queen east
to City limits 1 south of Gor-
don
100 Commercial Natl Bank
101 Standard Drug Co No 2
(side)
102 Tull Building
Rooms:

1^ΔSpear Herbert dentist
2-3^ΔElliott Guy Hon lwyer
City Mayor
Stroud Leurah notary
4^ΔImperial Life Ins Co
5 Fields Farms real est
6^ΔPrescott John F acct
7^ΔParrott Farms
8^ΔCreech M Iola

Street Continued
103 Building

Rooms:
1-2^ΔBoney Elwood R phys
3^ΔWooten J Frank lawyer
4^ΔCity Finance Corp loans
5-6 Try Me Studio
7 Vacant
8^ΔKinston Dental Laby

Street Continued

104^ΔRemnant Shop remnants
105^ΔCaswell Barber Shop
106^ΔStrickland H H Ins Agcy
genl
107^ΔLenoir Beauty Shoppe
107^½^ΔWard Raymond W
108^ΔLee Mike phys
108^½^ΔTull Margt G Mrs
109^ΔOettinger Bros furn
110^ΔElk's Hall

^ΔBenevolent & Protective
Order of Elk's Lodge
No 740

111^ΔFurn Auction Mkt
112^ΔLaRoque Mamie H Mrs ●
113^ΔJones Ransom J
114 ----
115^ΔTurrentine V Lee ●
116^ΔHines Polly J Mrs
117^ΔNoble Chas F ●

†S McLewean intersects
14

200^ΔHyatt Delia ●
202^ΔTripp Wm H
203 State ABC Bd (whse)
204 Pate Herbert (whse)
205^ΔModel Cleaners
206 Dunn Ray O Radio Serv
207 Baker Richd M ● mfrs agt
^ΔKintz W Vernon refgr serv
Hamilton Harold L
rear Shorkey Ray H
208^ΔBrake Arvie R
209^ΔCole Luther

111 NORTH QUEEN

Galvanized Pipe • Black Pipe
Jenkins Valves
Belting • Saw Bits
Lacing

MIDYETTE HARDWARE CO.

HARDWARE and BUILDING MATERIAL

BENJAMIN MOORE PAINTS

PHONES 3742 — 5112

GE Lamps • Electric Wire
Sockets
BX Cable • Switches
Boxes

SEWELL'S PHARMACY

• PRESCRIPTION SPECIALIST •

121 E. GORDON ST.

PHONE 2554

WHITE OWL Motor Co.

Willys
J Sales
C
D Service

Cars, Trucks
Station
Wagons

Goldsboro
Highway
Telephone
5215

White Owl
Auto Parts
Co.

Automotive
Parts

Automobile
Accessories

Goldsboro
Highway

Telephone
5215

W. A. MOORE & COMPANY, Inc.

"All INSURANCE Policies Look Alike . . ."

It's the AGENCY Behind Them That Makes the Difference"

116 E. GORDON

SINCE 1923

TELEPHONE 3661

CASWELL E--Contd

- 210 O'Neal Haywood
211△Rayner Jessie E Mrs ●
212△Johnson Edw P ●
213 Moore J Harold
Smith Harry
214△Kilpatrick A Jeff
Sutton Ernest L
†S Independent inter-
sects
300△Conway Jesse P jr gro
△Robertson Karo R
△Simmons Walter C
△Bland Alice L Mrs (c)
302 Oglesby Carrie T Mrs ●
304△Holt Carl M
305△Mattocks Clyde A
307△Smith Grover C
308△Stroud Estelle K Mrs ●
309△Waters J Carl ●
310 Loftin Albert J
311 Sparrow Furnie W
Sparrow Edw D photog
312△Morton Clyde D
313△Williams LeRoy R ●
314 Grady Laura E Mrs ●
315△Pike's Market gro
△Pike Oakley B ●
316△Eastside Market gro
317△Harper's Market & Gro
△Hart Willie G jr
Hart Doris M Mrs nurse
Wiggins Sallie A Mrs nurse
†S East intersects
403△Ry Exp Agcy Inc
404 Merritt Annie T Mrs ●
406△Hardison Wm J
Kiser Clent
407△Union Cab Co
409△Carolina Coach Co
Fordham Phillip T news dlr
△Queen City Coach Co
Seashore Transportation Co
△Union Bus Station
410△Ballard's Cleaners
412 New York Lunch
414 Valaoras Geo ●
416△Stephenson Leo B
418△Dawson James H
420△Dawson James H gro
†ACL RR intersects
- 500 Calvin's Cafe restr
501△Lenoir Shirt Co mfrs

16

△Samson's Inc shirt mfrs

- 502△Joseph Rosa Mrs ●
504△Wiggins Isaac
506△Worthington Earl A ●
Hocutt Thad jr
508△Turner Lucy D Mrs ●
510△Moore Lottie J Mrs ●
512△Askew Benj ●
514 Buck Geo W
516 Taylor Willard
Herring James E
†N Tiffany intersects
600△Bain & Boothe's Mkt gros
601 Veterans Gro
602△Hill Alton P
603 Gay John P
604 ----
605 Beard Kathleen ●
606 Holloman Sammie L
607 Cauley Arth W
608 Harris Barber Shop
609 Bland Ruben M
Farmer Leroy
610△Lee John D
Jones R
†S Trianon begins
700△Kennedy Mary E Mrs ●
701△Hines Isaac ●
△Deaver Avender C ●
702△Beard Edw C jr
703 Huggins Emmett W
704△Lee Emmett
705 Huffman Thelma Mrs
706△Kennedy's Grocery ●
707 Cauley Henry O ●
rear Cauley James B extermina-
tor
†Vance begins
708△Carter Jesse M ●
709 Waller Henry J
709½ Harrison Foy L
711 Tutton Jesse E
711½△Lewis Osborn E
712△C & J Sandwich Mfg Co ●
△Mitchell Lloyd ●
713 Hamilton B Lee ●
714△Barfield O Hampton ●
715 Haskins Thoe P
716 Sparrow H Hebert ●
719△Turner Wm B ●
†S McDaniel begins
800△Caswell St Soda Shop
△Jones David ●
802 Stroud Norman H

GRAY & OGLESBY

WHOLESALE

GROCERS

FRUITS

PRODUCE

"We Feed a Multitude

317 N. McLEWEAN

PHONES 2382 - 2383

WESTERN AUTO ASSOCIATE STORE

"Everything for the Automobile for Less"

RADIOS • ELECTRICAL APPLIANCES • BICYCLES

318 N. QUEEN

TEL. 2180

CASWELL E--Contd
 - 804 Phillips Robt L •
 806ΔCloutier Martha S Mrs •
 Taylor Lester R jr
 807 Shaw Julia Mrs
 808 Lee Julia P Mrs
 809 Davis Nannie P
 810 Stroud John W •
 811 Waters Dewey G
 812ΔBuck Lonnie •
 813Δ Hardison Harmon
 814ΔSmith Hubert C •

†S Orion intersects

900ΔMoody Paul
 901 Wainwright Eva Mrs •
 902ΔTurner Willie •
 903 Howard Marion F
 904ΔHaddock Fred T •
 905 Dail Wm B •
 905½ Dail Wm B gro
 906ΔWarren Walter B
 ΔSimmons Cassie nurse
 907ΔWalker Lonnie T •
 908 Holloman James H •
 909 Banks Ethel Mrs •
 †S Adkins intersects
 1001ΔSparrow I Jay jr

2

CASWELL W--From Queen west to
 Neuse River, 1 south of W Gordon
 100ΔBasement Barber Shop
 102 Baker Furn Co (side)
 104ΔKlip & Kurl Beauty Shoppe
 106ΔKing Emerson C chiroprac-
 tor
 108 Vacant
 110 Bunn Apartments
 Bunn Wm M •
 112ΔShell Ralph L chiropodist
 116ΔCaswell St Garage auto
 reprs
 117ΔAlbritton Ida B Mrs •
 118ΔUpholstery Shop The
 †Heritage intersects
 204ΔSelf Service Lndry
 205ΔConnor's Body & Pnt Shop
 auto reprs
 †Neuse River intersects

2

CHARITY LANE--From 312 S
 Heritage east, 1 north of W

Shine
 107 Baker Alberta Mrs (c)
 109 Lofton Harvey (c)
 111 Vacant
 113 Smith Nathaniel (c)
 115 Hall Perry L Mrs (c)

4

CHARLOTTE AV--From E High-
 land av northwest to Williams
 3 east of Old Snow Hill rd
 1501 Alcox Earl •

12

CHESTNUT--From Tower Hill rd
 east to beyond Clay 1 north of
 E Gordon
 507ΔJackson Mattress Co •
 508 Brown Rose B Mrs (c)
 510 Harris James H (c)
 †New ends
 †N Tiffany intersects
 600ΔSparrow & Grant's Super
 Mkt No 2 gros
 602 Tyndall Victoria Mrs •
 605 Lane Laura D Mrs
 606 Edgerley James C jr
 609 Stanistow Palcat
 610ΔHoward Ray P

†N Trianon intersects

700 Brown Kath Mrs
 702ΔTaylor Z Ray
 704 Hill Wm J gro
 706 Hill Wm J
 708ΔHill James C •
 †Vance begins

800 Barnes Liva T
 802 Maready Callie M Mrs •
 804 Thompson Garland
 806 Chase Mercer P
 807ΔCox J Edw
 808 Casey Bertha A Mrs •
 809ΔByrd John K •
 812 McDowell Leon S
 813 Jarman Leslie D
 816ΔHolloman Julian R
 817 Moore Lewis F •
 818 Sanderson Richd H •
 819ΔDavis John D
 820 Heath Stanley
 821ΔChestnut St Gro
 822ΔRhue Jerry T
 823 Coombs Kemp C blksmith
 825 Coombs Earl

702 NORTH QUEEN STREET

EDWARDS FUNERAL HOME
 CADILLAC AMBULANCE

DIAL 4150

STANDARD DRUG STORES

CUT-RATE
 PRESCRIPTIONS — DELIVERY SERVICE

Store No. 1—Queen & North, Phone 3122—No. 2—Queen & Caswell, Phone 3172

Paschall's

JAMES HAYES

Bicycles

Sporting
Goods

GUNS

Ammunition

Martin
Outboard
Motors

Keys

Locks

Expert
Repairing123 W.
NorthPhones
Day 3330
Night 2917

SALES

GURLEY

114-116 W. Blount



SERVICE

COMPANY

Phones 2976 and 3476

CHESTNUT—Contd

826 Smithwick Geo

828ΔServ-U-Gro

†N Orion intersects

901 Garner Nathan 1 (c)

902 Taylor Robt (c) *

903 Isler Leo (c)

903½ Cobb Eliz Mrs (c)

904 Dawson Florence Mrs (c)

905 Gray Frank W (c)

906 Foulks Kaniza J Mrs (c) *

907ΔMiller Matthew (c) *

908 Perry Wm (c) soft drinks

909 Perry Arthur L (c)

910 Hood Mary A Mrs (c)

911 Cox James E Rev

912 Rhem Mittie Mrs (c)

†N Adkin intersects

1002ΔWhitley's Save U Mkt (c)
gros

1005 Styles General (c)

1007 Beeman Wm Rev (c)

1009ΔFoy J Andrew (c) *

1011 Kilpatrick John H (c) *

1013 Nixon Sudie (c)

†Clay intersects

1103 Cannon Arth L (c)

1104 Vacant

1105 Vacant

1106 Vacant

1107 Hardy Augustus (c)

1108 Coefield Saml (c)

1109 Davis Vander (c)

1111 Kennedy John B (c)

1114 Vacant

1116 Croom John (c)

1118 Kennedy Albert (c)

12

CLAY—From Chestnut north to
E Washington av 2 east of S
Adkin

200 Vacant

201 Davis Wm E (c)

202 Keys Milford E (c)

203 Isler Nathl (c)

204 Lawson Amos (c)

205 Cogdall Maryland Mrs (c)

206 Waters Oscar (c)

207 Vacant

208 Tyree Albert (c)

209 Vacant

210 Wooten Eddie (c)

212 Lane Nathan (c)

†Chestnut intersects

†Hicks intersects

306 Hutchins Lydie (c)

307 White Isaiah (c) *

308 Dove James (c)

309 Whitfield Sarah Mrs (c) *

310 Mathey Isaac (c) *

311 Green Minnie Mrs (c)

314 Pope Floyd (c) *

315 Battle Edw L (c) *

317 Wilkes Edw (c)

318 Thompson Webb (c)

319 Dixon Sadie Mrs (c)

†Macon intersects

†Tower Hill rd inter-
sects

10

†Fields ends

500 Holly Willard (c) *

501ΔAdkin High Sch (c)

516 Vacant

†E Washington av inter-
sects

7

COLLEGE—From French's la
north to Cox av, 1 west of
Mitchell

306ΔAllin Theron V

308 Williams Nick

309ΔPittman Harvey *

310ΔGower Hollon E

312ΔHorne Sarah M Mrs

314ΔHoward Florence B Mrs *

318ΔPully Inez D Mrs *

†W Blount intersects

400ΔFaulkner Hortense M Mrs

401ΔKanter Sidney *

402ΔHolt Robt N

403 Fant Louis B *

404 Kilpatrick Toledo P Mrs *

405ΔBurkett Heber *

406ΔBrigmon F Mitchell *

407ΔBrown Albert C *

409ΔJenkins Arth W *

†Manning begins

412ΔWhite David H *

Weaver Clyde D

Hudson Marshall T

416ΔOrr Thos W

ΔWaters Wm G

†Atlantic av intersects

500ΔMitchell Sara H Mrs *

508ΔKnott Louise F Mrs *

PERRY'S DRY CLEANERS

DYERS

LAUNDRY

CLEANERS

"Shirts Our Specialty"

110 W. BLOUNT

DIAL 2421

The Fashion Shoppe

"Season's Smartest Stylings"
LADIES' READY-TO-WEAR and ACCESSORIES

125 E. GORDON ST.

PHONE 3278

COLLEGE—Contd

†W Washington av inter-
sects

605ΔCourie Taft F ●

605½ Connomar Chas R

606ΔSugg Palmer ●

608 Koonce Carl ●

610ΔMoseley J Wooten ●

612ΔGary John H jr ●

†W Lenoir av intersects
5

702ΔBritt Clarence L

704ΔMartin Roxie D Mrs ●

704½ΔThompson Perry W

706ΔTaylor Paul ●

708ΔCape Francis E ●

†W Vernon av intersects

801ΔGeorge James I

803ΔPearson Harry ●

805ΔBritten Cornelius A ●

806ΔPrescott Leo L ●

807ΔHayes Chas R

808ΔTaylor Nannie L ●

Rose Rosa M Mrs nurse

809ΔBronstein Dave L ●

810 Vacant

811ΔSmith C Kersey ●

812ΔBrewer Sophia K Mrs ●

814ΔOglesby David E

†Harding av intersects

900ΔLatham Heber F ●

901ΔRapier Louis J ●

902ΔSmith Raymond B ●

903ΔMartin Charlie C

904ΔRichardson Mittie W Mrs ●

Collver Ada nurse

905ΔDarden Ada ●

906ΔBrafford Chas R ●

908ΔWiggins C Aubrey ●

910ΔLeigh Robt E

†Rhodes av intersects

1005ΔKinston Clinic

ΔArnold Jesse H phys

ΔCranz Oscar W phys

ΔDalton Horace M phys

ΔFuller H Fleming phys

ΔKeiter W Eug phys

ΔMeyers Paul T phys

ΔOffutt Vernon D phys

ΔParker Roy T phys

ΔParker Sam L phys

ΔPeele James C phys

ΔPoole J Garves dentist

ΔTurrentine Kilby P phys

ΔWilliams Lynwood E phys

ΔWooten Cecil W jr phys

ΔWooten Floyd P phys

1007ΔCollege St Pharmacy

†Warren av intersects

1100ΔBooth Jean P ●

1101ΔBlow Roland L

1103ΔRush Homer L

1104ΔOglesby Jesse F ●

1105ΔRouse L Taylor

Rouse Mary S Mrs nurse

1106ΔCraft Jesse R ● landscape
gdnr

1107ΔWhite Richd W

1108ΔWest F Jerry ●

1109ΔLandauer Hubert J ●

1110ΔGrady Robt F ●

1111 Under Consn

1112ΔDunlevy Frank P ●

1114ΔWooten Floyd P ●

rearΔWooten Carl C

1115ΔMitchell Courtney ●

†Rountree av intersects
3

1200ΔHewitt Thos F ●

1201ΔHarvey Leo H ●

1207ΔMorton Henry H ●

†Edwards av intersects

1300ΔSimon Ellis ●

1306ΔHeath Edgar L

1308ΔPipkin John L

†W Highland av intersects

1400ΔWeise Aaron L

1402ΔPaschall Otis A ●

1404ΔHill Benj F

6

COOK'S ALLEY—From 411 Wash-
ington av north ½ block 1 east
of N East

600 Kilpatrick Simeon (c)

602 Jones Zelia Mrs (c)

604 Dixon Arth (c)

606 Gorham Vera Mrs (c)

608 Bright Julia Mrs (c)

610 Anderson Rudolph (c)

612 Lassiter Luke (c)

614 Woods Venus Mrs (c)

8

COTTON LANE—From Holly 1a
north to E Washington av, ½
block east of N East
514 Rhem Geo jr (c)

FOSTER REALTY Co., Inc.

—:—
REAL
ESTATE

—:—
RENTALS

—:—
INSURANCE

113
E. North St.

PHONE
3563

JOHN S. MARTIN CO.

—:—
Wholesale
Distributors

PACKING
HOUSE
PRODUCTS

—:—
419
N. Heritage
Street

PHONE
2153

ALBRITTON'S FUNERAL HOME

FUNERAL DIRECTORS

AMBULANCE SERVICE

ALBRITTON'S MUTUAL BURIAL ASSOCIATION

Office Tel. 2134

500 E. BLOUNT

Residence Tel. 3649

B. W. CANADY & SON

GENERAL HARDWARE

China, Silverware, Household Furnishings : Paints and Sporting Goods

135 NORTH QUEEN

DIAL 2337

ERSKINE JEWELERS

OF
KINSTON INC.—+—
Diamonds•
Watches•
Silverware—+—
Watch
and
Jewelry
Repair—+—
110 N. QueenPHONE
3706

MABE and JONES PRINTING CO.

•
JOB
PRINTING•
CARDS•
LETTER-
HEADS•
HANDBILLS•
902 E. GordonPHONE
5328

COTTON LANE—Contd

- 515 Williams Fred (c) •
516 Koonce Frank (c) •
517 Rowland James (c) •
518 Jennings Herbert (c) •
519 Payne Lottie W Mrs (c) •
520 Simmons Wm (c)

14

COX ALLEY—From W Bright
south to W Shine 1 west of S
Heritage

- 1 Hall Charlie (c)
2 Matthews Rucker (c)
3 Allen Willie (c)
4 Wooten Pashie Mrs (c)
5 Freeman Leroy (c)
†Royal al intersects
11 Fields Odell (c)

3

COX AV—From 1503 Queens rd
southwest to N Heritage 1
north of W Highland av

- †Howard intersects
303△Smith Zebulon V •
Smith Ernest P radio repr
304△Gardner Jack A •
305 Claude Manfred C •
307△Norman L Paul •
△Norman Bros pntrs
†Holman intersects
401△Simmons Robt E •
402△Hood Walter L •
403△Simmons Clyde G •
404 Perry Wm •
†N Heritage intersects

14

CUMMINGS AL—From 204 E
Bright south one half block

- 204 Davis Lawyer (c)
205 Hood Cornelius (c) •
206 Daniels Lillian (c)
207 Walters Victoria S Mrs (c) •
208 McClain John (c) •

4

- DANIELS E—From N Queen
northeast to Adkin branch 1
north of E Highland av
107△Moseley Retha P Mrs
109△Hearn Herschel J •
111△Collins Blanche C Mrs •

3

DANIELS W—From N Queen south
west to N Heritage 2 north of
W Highland av

- †McAdoo ends
†Queen intersects
105△Barnes James M
106△Koonce Murray S •
108△Hines Chas M •
109△Hill Mollie H Mrs •
119△Fordham J Rudolph •
†Queens rd intersects
†Howard intersects
†Holman intersects
†N Heritage intersects

10

DAVIS N—From Tower Hill rd
north along ACL Ry to City
limits

- 301 Paul Emmett (c)
303 Phillips Emma (c)
305 ----
†E Blount intersects
405 Vacant
408 Fields Roscoe (c)
†Sampson ends
409 Staton Susan Mrs (c)
411 Pridgen Ghent (c)
413 Colley Sarah Mrs (c) •
414 Hill Lula (c)
416 Rhodes Blanche (c)
417 Murphy Edgar (c)
418 Rhodes Benj (c)
419 Taylor Josephine Mrs (c)
420 Martin Henry (c)
421 Gooding Adolph (c) •
422 Staten Zinnie M Mrs (c)
423△Albritton John F (c) •
424 Bryant Saml (c)
426 Vacant
428 Uzzell Margie Mrs (c)
430 Evans Janie Mrs (c)
432 Hargett Wm (c)
434 Vacant
436 Bryant Willie (c)
438 Leggett Essie E Mrs (c)
†Fields begins
501 Chadwick Robt (c) •
502 Edwards Callie Mrs (c)
503 Vacant
504 Stevenson Ella Mrs (c)
505 Mozell Eliza Mrs (c)
Ham John (c)

NEUSE SAND COMPANY

Sand • Crushed Stone • Ready-Mixed Concrete

TELEPHONE 3463

FIRST-CITIZENS BANK AND TRUST COMPANY

Member Federal Deposit Insurance Corp.

COMPLETE BANKING SERVICE

DAVIS N—Contd

- 506 Fields Otto (c)
 507 Tatum Wilbert (c)
 508 Bryant Annie Mrs (c)
 509 Williams Hattie M Mrs (c)
 510 Edwards Eliz Mrs (c)
 †Dawson al ends
 †E Washington av inter-
 sects
 604 Mattocks Paul R (c)
 †Harvey begins
 †E Lenoir av intersects
 †E Vernon av intersects
 †E Grainger av intersects
 †E Capitola av intersects
 †Park av intersects

14

DAVIS S—From 123 Buchan av
south to City limits, 1 east of
S East

- 205-09△Colonial Ice Co (ofc &
plant)
 210△Colonial Ice Co coal
 223 Grimsley Rheu (c)
 225△Eunette Beauty Shop (c)
 △Gray James (c)
 227 Brown Susan (c)
 229 Fields Hattie (c)
 231 Gwaltney Packing Co (stge)
 †E Bright intersects
 303 Brown Robt L (c)
 304 Branch Aggie (c)
 305 Ricks Pennie M Mrs (c)
 306 Thompson Cath W Mrs (c)
 307 Lang Rommie
 308 Fields Emma Mrs (c) ●
 309 Nelson Marie (c)
 310 Furney Lula Mrs (c)
 312 Isler Emmett (c)
 313 Sutton Van B
 314 Robinson Richd (c)
 315 King Frank R (c) ●
 316 Williams Wm T (c) ●
 †E Shine intersects
 317 Moore Jasper L (c)
 †Knob begins
 510 Thompson Roland (c) ●
 †Lincoln intersects
 604 McGlenn Millie Mrs (c)
 606 McKnight Alvin (c)
 607 Coward Betty Mrs (c) gro
 †Oak intersects
 701 Murphy Annie M (c)

- 703 Ashford Lucille Mrs (c)
 705 Dawson John A (c)
 706 Doughtry Linston (c) ●
 707 Perry Lettie M (c)
 709 Johnson Robt J (c)
 711 Tice Lewis T (c)
 713 Vouse James A (c)
 715 White Freeman (c)
 717 Jackson Fleeta (c)
 719 Marshall Eunice G Mrs (c)
 †University begins

10

DENNIS—From E Blount north to
E Washington av, 1 east of N
Davis

- 402 Sutton Nannie Mrs (c)
 404 Alexander Drennan (c)
 406 Moore Frank (c)
 407△Phillips Frances Mrs (c)
 florist
 △Phillips Mark (c) ●
 408 Scott Geo (c)
 410 Joyner Garnett Mrs (c) ●
 411 Dixon Squire (c) ●
 413 Anderson John (c) ●
 †Beasley ends
 417 Kornegay Cleveland (c) ●
 420 Toodle Laura Mrs (c)
 †Thompson intersects
 503 Brock Mose (c) gro
 550△Wooten Oil Co
 551 Hill Janie Mrs (c)
 553 Dawson James (c)
 555 Faith In Christ Ch (c)
 †Fields intersects
 †E Washington av inter-
 sects

16

DESMOND—From S Adkin east
1 north of E Shine

- 1001 Owens Frank B ●
 Jones Geo jr
 1002 Henderson Clem M ●
 1004 Howard Rufus ●
 1005 Ipock H Edmond ●
 1006 Jones Benj E ●
 1007△Turner Lula Mrs ●
 1008 Church of God
 1009 Patterson Raymond ●
 1011 Warlick Lennie G ●
 1015 Fichter John L ●
 1016△Bradshaw Robt A ●

507 E. GORDON

COAL

TEL. 4545

J. W. CAREY

507 E. GORDON

MOBIL OIL

"The Sign of Friendly Service"



MOBIL GAS

CAREY-PERRY OIL CO., INC.

TEL. 4683



SPENCE SALES CO., INC.

SALES • REPAIRS • PARTS

129 W. Blount

Tel. 3712

BAKER FURNITURE COMPANY

Kelvinator Refrigerators • RCA® and Zenith Radios

Thor Washers

101-105 S. Queen Complete Home Furnishings
808 W. Vernon Ave.Tel. 4034
Tel. 3801

DIAL 3337

LaROQUE & HEWITT

INSURANCE AND REAL ESTATE

105 W. GORDON STREET

DESMOND—Contd
1019 Ipock Geo C •
1021 Bradshaw Herbert A •
†Alexander intersects
1100 Quinn Chas C
1101 Mullins Theo R •
1102 Radford John W •
1104 Ipock Fred P •
1106△Oliver Saml B •
1107 Civils Blanche Mrs
1109 Kelly Cecil E •
1111 Wetherington James W •
1114 Sumrell Thos E •
1115 Hunt Willis G •
†Sunshine intersects
1200 Hood Peter R Rev (c)
1202 Raye Roscoe (c)
1204 Cogdell Harold W (c)
1206 Nobles Paul S (c)
1207 Gooding Elijah (c) •
1208 Williams Horace (c) •
1209 Gooding Orange (c) •
1210 Williams Forrest W (c) •
†Douglas intersects
1305 Solomon Otha L (c) •
1306 McNeal Theo M (c) •
1307 Miller Jesse (c) •
1308 Jones David W (c) •
†New York intersects
1400 Kornegay Allen (c) •
1405 Blount Willie (c)
1407 Suggs Hosie Mrs (c)
1408 Gooding Woodrow (c)
1409 Cobb Sylvia Mrs (c) •
1411 Whitfield Hyman (c) •
1412 Parker Roy (c)
1413 Williams Danl (c) •
1414 Whitley Forrest (c) •
1415 Davis Willie (c) •
1417 Edwards James Rev (c) •
†Forest begins
1500 Jones Fred (c) •
1504 Davis Malachi (c) •
1506 Davis Malachi (c) radio
repr
†Forest intersects

7

DEWEY—From 800 Atlantic av
north to Harvey circle, 1 west
of Rhem
501△Colonial Frozen Foods of
Kinston
600 Farmer Curb Market

†W Washington av inter-
sects†W Lenoir av intersects
5

†W Vernon av intersects

807-29 Westover Terrace Apts
807△McCullers Chas L
809△Owens H Frank jr
810-30 Foxman Apartments
811△Beasley Britton F
813△Barber Alf A
817△Brody Jake •
819△Kyle Wm L
821△Atkins Wm R
823 Stovall Wm N
825△Eutsler S Keith
827 Jenns P A
829△Wood Ivan D

†Harding av intersects

901△Harvey C Felix III •

902△Midyette S Talbot •

904△Keffer Wm A •

907△Dawson John G •

†Rhodes av ends

4

DIXON (RD 2)—From Old Snow
Hill rd northeast 1 north of
Williams

16

DOUGLAS—South from E Bright
to University, 3 east of S
Adkin (Not open from E Shine
to University)

300 Nobles James W (c) •

†Desmond intersects

356 Sheppard Danl C (c)

358 Kornegay John R

360 Under Constn

†Shine E intersects

7

DUNN AVENUE—From Manning
north to Atlantic av, 1 west of
Hood

9

DUPREE—From Abbott west to
beyond city limits 1 south of
W Vernon av

†Abbott intersects

1602 Riggs Earl H •

1604△Taylor Jesse B •

PRESSLEY'S

LAUNDRY & DRY CLEANERS

HAPPY SNAPPY SERVICE — CITY WIDE DELIVERY

215 E. Lenoir Av.

Tel. 4565

TYNDALL-WOOD-JARMAN

FUNERAL HOME

AMBULANCE SERVICE

126 E. Gordon Cor. N. McLewean

Dial 5143

DUPREE--Contd

- 1605△Boone Fredk S ◊
 1606△Willis Burt ◊
 1607-13 Deborah Jane Apts
 1607△Quinn Graham S
 1609△Pharo Clarence
 1611 Vacant
 1613△Gillikin Paul E
 Gillikin Alma Mrs nurse
 †Walston av intersects
 1705△Spear Charlie L ◊
 Spear Betty J Mrs nurse

11

- 1802 Dawson Forrest ◊
 1803 Wilson Thos H ◊
 1804 Price Walter D ◊
 1809 Under Constn
 1811 Under Constn
 1813△Brown Lawrence A ◊
 1816 Stillwell Curtis H ◊
 †Lane av ends
 1820 Alcock J Hardy ◊
 1823 Under Constn
 1825 Mallard Leo C
 †Wake av intersects

8

EAST N--From E Caswell north
 Summit av 1 east of N Inde-
 pendent

- 103△Hardman Richd D jr
 Mercer Geo P
 Stroud Owen J
 106 Haley Wilbur D
 107△Ginn B Frank ◊
 108△Waters Lonnie F ◊
 109△Bryan Viola L Mrs ◊
 111△Garner Bessie D Mrs int
 dec
 △Garner Carl D
 △Garner Contrs pntrs
 112△Bland Ralph W
 114 Taylor W Douglas
 Jones Minnie B Mrs
 116△Heath W Claro ◊
 †E Gordon intersects
 200 White Ella R Mrs
 202 Jenkins Pete
 △Koonce Janie B Mrs
 204△Harper Louvenia H Mrs ◊
 drsmkr
 206 White John W gro
 208△Daughety Bernice Mrs ◊
 †E North intersects

- 302 Hooper Martha Mrs (c)
 Russell Marzella P Mrs (c)
 303 Whitfield Bryant (c) ◊
 304 Best John (c)
 305 Graham Nathan (c)
 306△Clark John W (c) ◊
 307 Worthem Willie J (c)
 309 Greene General (c)
 310 Grady Minnie B Mrs (c) ◊
 311 Green Minnie B Mrs (c)
 †Webb's la intersects
 313 Phillips Geo E (c) ◊
 315 Busbee Rosa E Mrs (c) ◊
 317△Parker Ida F Mrs (c)
 Gooding James (c) hauling
 †E Blount intersects
 403 Waters Mittie Mrs (c) ◊
 405 King Windsor (c) ◊
 408 Metts Bettie
 Brown Clayton S
 rear Daniels Earl (c)
 417△Alcock C Ray
 △Buck Geo W
 †E Peyton av intersects
 †Thompson intersects
 505 Vacant

6

- 600△Tillman W A & Co wood
 wks
 604△Whitley Edw W
 †Stoughs la begins
 608△Moore Mewitt
 651△Rivers Thos B
 653△Case Jack
 †E Lenoir av intersects
 702 Under Constn
 703 Bullock Simpson R
 704 Evangelical Reformed Ch
 705△Daughety Elma E ◊ gro
 707△Minshew Emmett W ◊
 †E Vernon av intersects
 800△King Geo W
 802△Noble Wm K
 803△Kennedy Sybil Mrs
 804 Wiggins Bertha Mrs
 805△Moore Jake D
 807△Dupree Geo B
 808 Boney Susan Mrs ◊
 △Batten Kath B Mrs
 809△Brafford Robt G ◊
 †E Grainger av inter-
 sects
 cor Grainger Athletic Field
 902△Noble Harris L

101 N. QUEEN



COMMERCIAL NATIONAL BANK
 OF KINSTON
 THE HOME OWNED BANK

TEL. 3148



W. C. Quinn Plumbing & Heating Co.

Plumbing Supplies
 Pumps and Water
 Systems

Contractors

Heating Equipment
 Hot Water Heaters

107 E. GORDON

TEL. 4503

COLLEGE STREET PHARMACY

Your Neighborhood Drug Store

Filling Prescriptions Is the Most Important Part of Our Business
Our Antitoxins and Serums Under Continuous Refrigeration

1007 COLLEGE

DIAL 4166 OR 4167

EAST N—Contd
902½ΔKoonce Mary E Mrs
904ΔOttinger Georgia Mrs
†E Capitola av intersects
†Park av intersects

14

EAST S—From E Caswell south
to city limits 3 east of S Queen
(not open between E Shine
and Lincoln)

100 Carolina Cleaners
105ΔSanderson Guy ●
107ΔMoore Felix R ●
109 Daugherty Henrietta ●
110ΔDavis Hubert R
111ΔBuck Fredk C
112ΔSanderson James E
114ΔMoore Sallie H Mrs
120ΔHawkins Walter V ●
ΔHeath Ruby H Mrs
122ΔCarroway James M

Jones Robt

†King ends

†Wooten ct begins

200 Hines Joseph R
Smith Russell
Harper Roland
Rhue Thos

200½ Jennings Irvin

202ΔBair H James

204 Page Azor I

205 Lokas Mamie Mrs (c) ●

†Wootens al begins

206 Askew Lossie Mrs (c) ●

Pollock Roscoe Rev (c)

207 Mills Wm O (c) ●

208ΔHardy Earl L Rev (c) ●

209 Smith Sadie (c)

210 Coleman Chas (c) ●

211 Bright Viola (c)

†Allen's la begins

212 Green Rodessa Mrs (c) ●

213 Crumley Alex (c) ●

214 East St 7th Day Adventist
Church (c)

215 Tatum David (c)

†E Bright intersects

300 McGlen Roberta Mrs (c)

302 Dove John L (c) ●

303½ Bell David (c)

Rasbury Levi E Rev (c)

304 First Baptist Church (c)

305 Vacant

306 Phillips Moses (c) ●

307 Vacant

308 Phillips Grady K (c) ●

309 Vacant

311 Vacant

312 Rease Elsworth (c) ●

313 Vacant

314 Brown Riddie C Mrs (c)

315 Vacant

316 Powell Griffith (c)

317 Vacant

318 Hill Willie (c)

319 Vacant

320 Williams Edw (c)

322 Brewer Theo (c)

323 Vacant

324 Lynch Willie (c)

325 Vacant

326 Mitchell Willie (c)

327 Vacant

332 Ervin Willie (c) ●

334 StJames AME Church (c)
Boy Scouts of Am Troop
No 165 (c)

†E Shine intersects

†(Not open between E
Shine and Lincoln)

503 Whitfield Mary J Mrs (c)

505 Kinsey Elmo (c)

507 Mills Cato (c)

†Brooks al begins

608 Winfield Joe (c) ●

†Oak intersects

702 Freeman Addie M (c)

704 Green Nelson (c)

706 Smith Charlie (c)

708 Brown Joe (c)

710 Vacant

†City limits

4

EASTOVER AV—From Summit av
northeast to Wilson av, 1 east
of N Independent

1207ΔMcDaniel G Frank ●

1209ΔMcDaniel Marjorie Mrs ●

Markham Romilous jr

1253ΔGuy Faison W ●

4

EDGEHILL AV—From 310 Wilson
av northeast to Morningside dr
1 south of Frances pl
400ΔDaws Wm L ●

SANITARY LAUNDRY
AND
DRY CLEANERS
HAT CLEANING AND REBLOCKING

TEL. 3193

210 S. QUEEN

KINSTON LAUNDRY CO.
DRY CLEANERS • RUG CLEANERS

"Fifty Years Experience"

TEL. 2294

208 W. GORDON

Oettinger Bros
ESTABLISHED 1888

109 E. Caswell

104 S. Queen

Good Furniture for Good Homes Telephone 3159



105 E. NORTH

Est. 1914

DIAL 3135

EDGEHILL AV—Contd

- 404ΔBuchanan Ernest C ◉
 405ΔJones Roland O ◉
 406ΔAllen Wm E ◉
 407ΔThomas Wm J
 409ΔQuinn Wright C ◉
 411ΔQuinn Horace R ◉

3

EDWARDS AV—From 1317 N

Heritage west to Carey rd, 1
 north of Rountree av

†College intersects

- 604ΔCowper Albert W ◉
 608ΔShimer Chas R jr
 609ΔSutton Harry H ◉
 †Pollock intersects
 701ΔGray Clarence E ◉
 702ΔThompson Mary S Mrs ◉
 704ΔHerring Leroy C ◉
 705 Bullock Henry H ◉
 707ΔMeadows J Ray ◉
 711ΔDickenson Vincent C

ΔCowper Rosabel Mrs ◉

†Rhem intersects

- 804ΔGrady Nellie ◉
 807ΔParrott Mercer C jr ◉
 †Bond intersects
 903ΔWalls Louis J
 Walls Laura C Mrs nurse
 904ΔHemby Paul C jr ◉
 906ΔMoore C Durham
 907ΔRains Floyd E ◉
 908ΔPatrick Benj H ◉
 909 Under Constn
 910ΔBroadway Wm D ◉
 911ΔLamb James M ◉
 912ΔUtley Eug M ◉

†West rd intersects

†Carey rd intersects

9

FAIRFIELD AV—From W Vernon

av north to Country Club, 1
 west of Carolina av

- 804ΔHines Wesley ◉
 805ΔBarnes James H ◉
 rearΔShipman Harry G
 806ΔGuthrie Thos W ◉
 807ΔParker Richd A jr ◉
 808ΔMewborn Horace H
 †Rosedale av intersects
 900ΔBallard Annie G Mrs ◉
 901ΔFlanagan Roy C

- 902ΔJones Jesse A ◉
 903ΔBallard Claude H ◉
 906ΔSutton W Harmon ◉
 907ΔCherry Julius P ◉
 909ΔCherry Guy T ◉
 910ΔStroud Burrell K ◉

†Waverly av intersects

- 1001ΔParrott Glennie M Mrs ◉
 1002ΔMoore Herman C ◉
 1005ΔPittman Eborn S ◉
 1006ΔMoore Herman C jr ◉
 1007ΔDuVal Robt L ◉
 1008ΔBrittle Jarvis V ◉
 1009ΔLoftin Saml W ◉
 1010ΔMitchell Thos A

†Perry Park av intersects

- Ham Henry P
 — Burnett Claudie (c)
 endΔCountry Club of Kinston Inc
 end Beck Avery E

10

FIELDS—From N Davis to Clay,

1 north of Thompson

- 500 Miller Susan (c) ◉
 †Beasley begins
 501 Russell Freddie (c) ◉
 503 Apartments
 1 Vacant
 2 Vacant
 3 Vacant
 4 Vacant

Street Continued

- 504 Olds Willie (c) ◉ go
 508 Under Constn
 510 Sauls Leamon (c)
 515 Brown Essie (c)
 517 Brown Wayne V (c)
 519 Thompson Kath Mrs (c)
 521 Fordham Wm (c)
 †Dennis intersects
 601 Pridgen Ed (c) fish
 605 Brock Mose (c) ◉
 606 Coefield Gertrude Mrs (c) ◉
 607 Keys Mabel Mrs (c) ◉
 609 Warters James R (c) ◉
 610 Tarrent Booker (c) ◉
 611 Coleman Bertha D Mrs (c) ◉
 613 Boone Arthur (c) ◉
 615 Wiggins Andrew (c)
 617 Jackson Danl (c)
 619 Smith Leamon (c)
 621 Fentriss Lottie L Mrs (c)

Johnson
 Automotive
 Inc.



—:—
 WHOLESALE
 AUTO PARTS

—:—
 ENGINE
 REBUILDERS

—:—
 COMPLETE
 SHOP
 SERVICE

—:—
 218-220
 W. North St.

Phone
 2467

W. A.
 TURNER

PLUMBING

REPAIR
 SERVICE

•
 CONTRAC-
 TORS

•
 SUPPLIES

•
 215 Vance

Phone
 4523

JOHN H. CARTER CO.

"Every Office Need"

109 East North Street

Phone 3133

FRED C. GARDNER

CONTRACTOR *and* BUILDER

6 Loftin Bldg. 123 E. Gordon

Tel. 4712

FIELDS—Contd

- 623 Riley Joseph (c)
 624 Jefferson Christopher C
 (c) ◊
 625 Saunders Willie L (c) ◊
 626 David Louis (c) ◊
 627 Clark Hayes D (c) ◊
 629 Parker Diana Mrs (c)
 630 Brown Mary E Mrs (c)
 631 Ingrams Hattie Mrs (c) ◊
 632 Moore Earl (c)
 633 Weeks Wm (c)
 635 ----
 637 Price Johnnie M (c)
 639 Williams Joseph (c) ◊
 641 Williams John (c) ◊

†Quinerly intersects

- 708 Moyer Ulysses G Rev (c)
 monuments
 Moyer Ulysses G Rev (c) ◊
 709 Kornegay Joseph (c) ◊
 711 Sutton Artelia Mrs (c)
 712 Mills Garnie M (c) ◊
 713 Rhodes Maylene Mrs (c)
 714 Dove Wm (c)
 715 Jones Chas H (c)
 716 King Wm (c) ◊
 717 Jones Gus (c) ◊
 719 Dunn Harry (c)
 720 Manley Earl (c)
 721 Sutton Raymond E (c) ◊
 722 James Wesley (c) ◊
 730 Olds Robt (c) ◊
 731 Carter Randolph (c)
 732 Wadford Agnes Mrs (c)
 735 Patrick G Belle Mrs (c) ◊

†N Adkins intersects

- 804 May Clarence A (c) ◊
 805 Stroye John (c) plmb ◊
 807 Grady Zeb D (c) ◊

16

FORREST—From Desmond south to city limits

†Shine intersects

18

- 407 Oliver Leo (c)
 †Reed ends
 501 Anderson Joe L (c)
 507 Hassell Joe (c) ◊
 †Lincoln ends
 †Oak ends (not open)
 †University ends (not
 open)

4

FRANCES PL—From 1306 N Independent northeast to Morningside dr 1 north of Wilson av

- 3004 Southern Willard Z ◊ food
broker
 3014 Brubaker Orval E ◊
 3024 Croom Beverly W ◊
 3034 Thornton Geo A ◊
 3064 Lang Wm H ◊
 3074 Jones Max F ◊
 3084 Merritt James A ◊
 3094 Fields W Frank ◊
 3104 Stroud Edw H ◊
 3114 Stanford Wm G ◊
 312 Cameron Julian E ◊
 313 Under Constn

7

FRENCH'S LA—From 305 Mitchell west to College 1 south of W Blount

- 3054 Walker Leon
 308 Powell Vaden
 309 Burkette Edw
 3104 Powell Leon
 311 Morton Fred O
 312 Hubbard Walter R
 313 Burkette Callie H Mrs
 314 Harrell Jesse E
 316 Ball Blanche E Mrs
 318 Suggs Clifford G
 320 Cordell Thos W
 330 Justice Bryant E ◊

3

GLENWOOD AV—From N Queen southwest to N Heritage, 1 south of W Highland av

†Queen rd begins

- 2034 Simmons Myrtle Mrs ◊
 2044 Phillips Jasper L ◊
 2054 Nash Marvin L ◊
 2064 Edwards Wm M ◊
 †Howard begins
 3004 Abbott Ruth P Mrs ◊
 3014 Medlin Lewis F ◊
 3024 Duke Marvin L ◊
 3034 Moore Mildred W Mrs ◊
 3054 Abbott Verner A jr ◊
 rear Hamlet Dean L ◊
 3064 Chused Max ◊
 3074 Bland Robt F ◊

FERRELL
MOTOR CO.

410 N. HERITAGE
DIAL 2214



SALES

TEL. 4341

L. C. FERRELL CO.
FARM SUPPLIES

MASSEY-HARRIS FARM TRACTORS

408 N. HERITAGE

HARDY'S RADIO SERVICE

Service on All Makes and Models

ELECTRICAL APPLIANCES

REPAIRS

302 S. QUEEN

TEL. 4675

F P R A S B E R R Y

INSURANCE

OF ALL KINDS

LOFTIN BLDG. 123 E. GORDON

DIAL 3570

GLENWOOD AV—Contd

308ΔSchechter Sol ●

†Holman begins

403 Baker Stanley W

ΔBaker Fred L

405ΔKinston Sales Co nuts

ΔHuston Tom Peanut Co

14

GOLDEN PROGRESS—See Lincoln

0

GOODELL CIRCLE—From Albion

dr south to Holford

2ΔAlmquist Gerald

3ΔOsgood Emil K ●

1

GORDON E—From N Queen east

to N Adkin 1 north of E Caswell

103 Canady's (side ent)

104 Wooten-Perry Bldg

ΔPerry & Perry lwyrs

ΔSitterson Simon C jr CPA

Burton John F (ofc)

Johnson Ambrose

105 Green's Barber Shop (c)

105½ Potter's Tailors

106ΔHood J E & Co (side ent)

107ΔQuinn W C Plmb & Htg Co

108ΔHome Federal Savings &
Loan Association of
Kinston

108½ΔMaccabees Hall The

ΔMaccabees The (ofc)

ΔCredit Bur of Kinston

109ΔParrott W Thos phys

ΔExum W Allen phys

109½ΔAllen Allen & LaRoque
lwyr

ΔAllen & Parrott lwyr

Mallison Olive P notary

110ΔToddler's Shop Inc children
clo

111ΔDavis Rachel D phys

111½ΔHill Edwin G

112ΔN C State Emp Security
Comm (Employment
Serv Div)

113ΔWest Bryan C phys

113½ΔRowland John J

114ΔMutual Building & Loan
Assn

Oettinger C Inc ins

114½ Carey Jack P archt

115ΔSabiston Frank phys

115½ΔShell Harry C

116ΔMoore W A & Co Inc ins

116½ Cauley Geo T

118ΔGordon St Church of Christ

Gordon St Church of Christ

Kindergarten

119ΔCommercial Credit Corp

121ΔSewell's Pharmacy

123 Loftin Building

Rooms:

1ΔFederal Land Bank (ofc)

ΔKinston Natl Farm Loan
Assn

2-3ΔMetropolitan Life Ins Co

4ΔGirl Scouts of Am

5ΔMonroe Cale Mach Co Inc

6ΔGardner Fred C genl contr

7ΔFranklin Life Ins Co

ΔRasberry Francis P ins

8ΔMilady's Beauty Shoppe

9ΔState Capital Life Ins Co

10ΔJefferson Standard Life Inc

11 Vacant

Street Continued

125ΔFashion Shoppe The
women's clo126ΔTyndall-Wood-Jarman
Funeral Home

ΔWood D E Mut Burial Assn

126½ Wood Apartments

Apartments:

1ΔWood Mattie P Mrs ●

2ΔWood N Phillip

3ΔTaylor Clara M

4ΔKing Joyce

5ΔWood Dempsey E jr

6ΔMercer Naomi

Street Continued

127ΔWestern Union Telegraph

129 Vacant

131 Vacant

†N McLewean intersects
8

200ΔFirst Baptist Church

Boy Scouts of Am Troop No
63

201-05 A & P Food Stores gro

202ΔMoseley Zebulon V phys

204ΔWhol Auto Parts

206ΔSawyer Harold B

207ΔHarvey May ●

GARNER'S FUNERAL HOME

—:—
AMBULANCE
SERVICE

"A

Garner's
Ambulance

Is

White"

—:—

512 N. Queen

Dial
2124

TOBIE'S GARAGE

—:—
GENERAL
AUTO
REPAIRS

—:—
SERVICE
ON
ALL
MAKES

—:—
428
E. LENOIR AV.

•
PHONE
5493

RANDOLPH'S FLORIST

Stay it with Flowers™

708 W. VERNON AVE.

DIAL 4850

CONNER'S AUTO SERVICE



Body
Repairs

Painting

General
Repairs

WRECKER
SERVICE

DAY & NIGHT

PHONES

Day 5011
Night 5171

205 W. Caswell

WEBB FUNERAL HOME

FUNERAL
DIRECTORS

24 HOUR
AMBULANCE
SERVICE

CHAPEL

403 E. Blount

PHONE
5166

LENOIR COUNTY NEWS

A Better County Through Improved Farm Practices

JACK RIDER, Editor and Publisher

114 W. KING

PHONE 5415

GORDON E--Contd
208△Parrott Lottie T Mrs *
209△Dunn Robt B *
212△Bizzell Norwood W
△Pharo Joseph A
△Taylor Thurman
213△Stroud R Arth *
215△Carrow Hattie. J Mrs *
216△Stadiem David *
†N Independent intersects
300 Vacant
301△Joye Allen L
△Letchworth Bennett E
Baty Wm
302△Phillips C Edw
304△Yates James C
306△Guthrie Lloyd E
307△Harper Annie F Mrs *
Jones Ruben F Rev
310 Page T Hubert jr
311△Daugherty Roscoe T * live
bait
312△Fleming Edw W
△Jones Jonie
313△Sutton W C Coal Co *
314△Rogers Jessie L Mrs *
316△Dunn Bonnie M Mrs *
317△Bland's Grocery
†N East intersects
400 First Church of Christ
Scientist
401△Hill Lena P Mrs *
404△Sutton Thos *
405△White Fred C *
406△Skinner Jack *
407△Corbett Wm A *
408△Malpass R Haywood
409 Baker Hattie Mrs
Fly Alma Mrs
△Barbee Joseph W
△White Stanley F
△Pate Hubert J
410△Skinner Ernest L *
411△Fordham Archie
413△Reynolds R J Tobacco Co
stge whse
415△Atlantic Coast Life. Railroad
frt ofc
12
500△Howard C W & Co Inc whol
gro
507△Carey J W Coal Co
Carey-Perry Oil Co Inc
509△Broadway Norman

510△Stanley Woodrow
511△Foscue Lillie Mrs *
†New begins
512△Horne Ralph C
513△Suggs Horace G
514△Daniels Emma Mrs
516△Horton Ollie F Mrs *
517△Cullum Jesse C
†N Tiffany intersects
600△Fordham Blanche Mrs *
Byrd Blanche Mrs nurse
601 Vacant
602△Bailey Wm G *
603△Rice Ronald E
△Cleaton Harry T
607△Godwin James P *
†N Trianon intersects
700 Wisniawske Waladislau
701△Pollock Benj T *
704△Sutton Fred I *
705△Pollock Drue W *
†N Vance intersects
800 Casey Wm W *
801△Parrott Memorial Hosp
△Tyndall Robt G surg
△Parrott John A surg
△Parrott G Fountain surg
802△Craft John C
804△Wallace Remus *
806 Hylton Chas D
808△Meadows Tobe
810△Jones Nannie Mrs
810½△Casey's Market
812△Bain Harry F *
814△Sutton Victor B *
816△Hoover Wm F *
†N Orion intersects
900△Sanderson R Ashley
902△Mabe Pauline J Mrs
△Mabe & Jones Printing Co
904△Little Lloyd D
905△Netkins Francis C
907 Davis Walter *
908 Aldridge Lemuel H *
910△Harrison N Hilton
911△Daughety Major *
912 Macali Michl J
913△Connor Theo R
915△Mazza Robt
†N Adkin intersects
1000 Brooks Chas (c) *
1001 Vacant
1003 Vacant
1005 Vacant

TURNER ELECTRIC COMPANY

RESIDENTIAL — COMMERCIAL
WIRING — FIXTURES

702 N. HERITAGE

PHONE 5405

Whitfield's Jewelry Store

Keepsake

DIAMOND RINGS 408 N. QUEEN ST.

ELGIN and HAMILTON
WATCHES

TELEPHONE 2977

GORDON E—Contd

- 1011 Brewington Demetrius (c) ◉
- 1013 Bellamy Carrie (c)
- 1015 Battle Ada Mrs (c) ◉
- 1017 Parker Harold O (c) ◉
- 1019 Leonard Chas (c) ◉
†Clay intersects
- 1101 Wade Jack (c)
- 1102 Dixon John (c)
- 1103 Foreman Morris (c) ◉
- 1104 Howard Eddie (c)

1

GORDON W—From N Queen west to Mitchell, 1 north of W Cas- well

103 First Citizens Bank Building
Rooms:

- 2204Farabow K B Ins Agcy
- 2214Kinston Letter Writers
- 222-234Kinston Ins Serv Agcy
- 224-254United Life & Accidnet
Ins Co

330-31-324Munsell Paul L
dentist

4Beasley Britton F dentist

333-34-354Whitaker & Jeffress
lawyers

440-424Crawford Philip H jr
lwyr

4Copper Albert W lwyr

443-454Wallace & Wallace
lwyr

550-514Durham Life Ins Co

552-534Wilson Odie L dentist

554-554Pilot Life Ins Co

Street Continued

104 Dixie Barber Shop

104 Branch Banking & Trust
Bldg

Rooms:

2014Tull Rachel S Mrs ins

202-034Coleman Wm A &
Associates archts

2044Copeland A S Estates

205-084Belk-Tyler Co (ofc)

209-124Dawson John G lawyer

Street Continued

1054LaRogue & Hewitt ins

1064Sears Roebuck & Co dept
store

1074Foxman Benj optom

1084Blackwood Inc auto acces-
sories

109 Pearson Harry (stge)

110-124Kinston Auto Parts Co
whol

111 Kinston Auto Parts (park-
ing lot)

114 Lenoir County Alcoholic
Beverage Control Bd

117-214Copeland Supply Co
fertilizers

1204Wells Geo W Printing Co

120½4Kinston Beauty Shop
4Veterans of Foreign Wars
Club

4Lenoir Post No 2771 VFW

1224Walter & Gurley Auction Co
real est

Kinston Real Est Bd

1254S & A Auto Parts Co auto
reprs

1264Hooker Bros whol gros

1274S & A Parts Co auto acces-
sories

1284Stadium Ins Inc

129 ----

129½4Rowland John J archt

130 Copeland Sup Co (parking
lot)

†N Heritage intersects

2004Hines Ice Cream Co

Hines Ice Co

200-104Hines Harvey C Co whol
gros

2084Kinston Lndry Co

209 Newsome Viola Mrs (c)
confr

213 Taylor Lonnie jr (c)

217-234General Sales Co autos

225 Suggs Fruit Stand

227 Palmer Thos (c)

228 Foushee Della P Mrs (c)

229 Carter Chas (c)

230 Kilpatrick James H (c)

231 Jones Sarah Mrs (c)

232 Blackman Anniebelle Mrs
(c)

234 Best Maude L Mrs (c)

2364Alford Chas S jr wldr

238 Kinston Lndry Co (stge)

†Mitchell begins

6

GRAINGER AV E—From 810 N

Queen, 1 north of W Vernon

105 Daw Harvey

B A L L A R D ' S

Cleaners

CASH
and
CARRY

PICK-UP
and
DELIVERY

PHONE
2548

410 E. CASWELL

J. A. MOORE EQUIPMENT

CO.

Sanitary
Scales

R. C. Allen
Business
Machines

Commercial
Refrigeration

Office
Equipment

804
Westover Ave.

PHONE
5665



COLONIAL OIL CO., INC.



Yale Tires

Distributors
Pure Batteries

Auto Accessories

801 Minerva

Tel. 4083

LENOIR COAL COMPANY

DEPENDABLE COAL SERVICE

400 S. TRIANON

TEL. 2081



**JOHNSON-
HICKS
MOTOR CO.
INC.**

You'll
Be
Ahead
With
Nash

203 W. Blount

PHONE
5262

**TEMPLE
DRUG
CO.**

PRESCRIPTIONS

Elizabeth
Arden
Toiletries

DELIVERY

PHONE
4155

Opposite P.O.
304 N. Queen

GRAINGER AV E--Contd
106ΔPittman Harry E ●
107ΔTyndall Richd N ●
108ΔMallison Effie P Mrs ●
109ΔTyndall Albert F ●
112ΔBland Leander D ● acct
Bland Mildred C Mrs nurse
113ΔMorton Mary S Mrs
113½ΔLewis Eleanor C

†N McLewean intersects

200ΔScott E Merle Mrs ●
205ΔBagby Carrie J Mrs ●
206ΔSaba Shady E ●
207ΔWorthington Ralph H
208ΔGoad Walter B ●
209ΔWiggins Herman V ●
211ΔElmore Saml R ●

Humphrey Wade H

214ΔCoston Pattie G Mrs ●
†N Independent inter-
sects

300ΔHolton James H ●
302ΔJones Mary A Mrs ●
303ΔSexton Amos R
304ΔHaskins Simmons H ●
306ΔGray June S ●
307ΔDudley Ralph D ●
308ΔPiver John W
309ΔTillman Paul H ●
310ΔBriley Clinton A ●
311ΔHardison Alphonso ●
313 Brinson Etheridge S ●
314ΔBruton Oren A ●
314½ McGuffin Clifford H
316ΔStroud Sallie H Mrs ●
318ΔTaylor Linwood H

Savage Hyman jr

ΔHorne Sadie W Mrs

†N East intersects

407ΔPate Chas R
413ΔEmory Harry W
415 Caroon Oscar
†ACL Ry intersects

10

500ΔNeuse Distributing Co
whol gros

5

GRAINGER AV W--From N Queen
west to N Heritage av, 1 north
of W Vernon Av
105ΔParrott James M ●
106 Jackson James E
107ΔEvans Jesse F

108ΔHerndon John A ●
109ΔCarlyle Wheeler M
110ΔWorthington Grover C ●
111ΔSmith Ralph C
†N Heritage intersects

6

HADLEY--From Park av north,
to beyond Summit av, 1 east
of N East
1104ΔAskew Ben V ●
1106ΔScott B Ray
1151 Hewitt Grady ●
1155 King Mattie Mrs (c) ●
1157 Cox March (c)
1159 Crews Isaiah (c)
1160 Cox Benj (c)
1161 Moore Thos jr (c)
1162 Smith Eliz Mrs (c)
1163 Freeman Robt L (c)
1164 Smith Nathl (c)
1165 Moye Wm (c)
1167 Oliver Nelson (c)

11

HARDEE ROAD (RD 2)--From US
Hwy 70 north and northwest 1
west of Spence
—ΔRayner Edw B ●
—ΔMassengill Luke T ●
—ΔFarmer Geo P ●
—ΔHardee Blanche M Mrs ●
—ΔHardee W Francis ●
— Howard Randolph

5

HARDING AV--From N Mitchell
av west to beyond LaRoque 1
north of W Vernon av

†College intersects

403 Latham John W
405 Vacant
406ΔBest James W ●
413ΔTyndall Robt G ●
†Pollock intersects

502ΔWilliams Dora
502½ΔBarnes Frank L ●
503ΔBloom Morris ●
504ΔCooper Eston W ●
506ΔStrickland Geo B ●
508ΔWest F Ross ●
513ΔCuthrell Joseph E ●
†Perry intersects
600ΔGrady Bessie H Mrs ●

CROSLY

a FINE CUT

DISTRIBUTORS

General Sales Co.

SALES — SERVICE
● PARTS ●

219 W. GORDON — PHONE 3096

GRADE
"A"
MILK

Carolina
DAIRIES CORP.

ICE CREAM
for
All Occasions

800 W. VERNON AVE.

DIAL 3713

HARDING AV—Contd

- 602△Tyndall J Webb ◉
604△Core Harvey E ◉
607△Lester Winnie S Mrs ◉
†Rhem intersects
710△Everett Wm H
712△Hopkins Troy S
714△Gates Lee S Mrs
716△Hobgood Scotia S
†Dewey intersects
810-16 Westover Terrace Apts
†Nelson intersects
†West rd intersects

9

- 1002△Tolar Douglas ◉
1003△Mueller Oscar O ◉
1005△Kelly John E ◉
1006 Under Constn
†Carey rd intersects
1107△Faulkner Roland K jr ◉
†LaRoque av intersects
1201 Under Constn
1203 Vacant
1205△Pigford James L
1206 Under Constn

14

HART'S ALLEY—From 107 S In-
dependent west $\frac{1}{2}$ block

- 201 Watson Nellie (c)
202 Vacant
203 Vacant
204 Vacant
205 Isler Roland (c)
206 Vacant
207 Vacant

10

HARVEY—From 606 N Davis east
to Mitchell Wooten dr, 1 north
of E Washington av

- 500 Dixon Joseph (c)
Dixon Tempie (c) beauty
shop
501△McCoy Alonza (c)
502 Baker Wm (c)
504 Edwards Geo W (c)
505 Collins Sadie Mrs (c)
506 Fordham Inez (c)
507 Koonce James (c)
508 Wade Ida Mrs (c)
510 Gray Leo (c) trucking
511 Isler Hattie Mrs (c)
512 Wiggins Horace (c)

- 513 Farrow Henry (c)
514 Hutchins Herbert (c)
515 Williams Sadie Mrs (c)
516 Watkins Lafayette (c)
517 Loftin Eddie (c)
518 Dawson Ossie Mrs (c)
519 Grainger Flora B Mrs (c)
520 Smith Danl (c)
521 Creech Levi (c)
522 Parker Elisha (c)
524 Johnson Mary Mrs (c)
†Minerva intersects

- 600 McCray Wm (c) ◉
602 Stone Gilbert (c)
604 Fordham Rudolph (c)
606 Nixon John (c)
608 Hall Russell (c)
609 Strayhorn John (c) ◉
610 Harris Joel H (c)
612 Stocks Willie (c)
613 Hargett Lula Mrs (c) ◉
614 Faison Raymond (c)
615 Kornegay Leonard (c) restr
Matthews Leonidas (c)
Morris Aldrich (c)

- 616 Bryant Wm (c)
617 Edwards James (c) ◉
619 Capers Isaac (c)
620 Parker James L (c) ◉
622 Wiggins James (c) ◉
627 Moseley Geo (c) ◉
628 Jones Aaron (c)
Freeman Willie A J (c)
†Quinerly intersects

- 702 Smith Roy E (c)
703 Speight Balam (c) ◉
704 Williams Ereso (c)
706 Fields Simon (c)
708 Casa Blanca Inn (c) restr
710 Apartments
1 Ingram Ethel Mrs (c)
2 Leach John (c)
3 Burney James (c)
4 Staten John (c)
†Mitchell Wooten dr in-
tersects

5

- HARVEY CIRCLE—From junction
of Rhodes av and Dewey north
in a circle to junction of Nel-
son and Perry Park dr
†Perry Park dr begins
—△Barrus Alban K ◉

WOOTEN
OIL
CO.



GAS — OIL

— —

BOTTLED
GAS

— —

FUEL OIL

— —

BATTERIES
TIRES

Serving
Farm and Home
550 Dennis
at E. Washington
Av.

Phone 3161

BRADSHAW
WOODWORKING

Co.

— —

Manufacturers
of

- Cabinets
- Doors
- Cafe Booths
- Mantels

— —

Store

Fixtures

Windows

and

Screens

— —

RICHLANDS
ROAD

Phone 4621

G. W. CARTER TILE CO.

TILE CONTRACTORS • TERRAZZO

MARBLE

502 E. VERNON AVE.

TEL. 3587

UNION ELECTRIC CO.

Electrical Contractors
WIRING SUPPLIES — LIGHTING FIXTURES
ELECTRICAL APPLIANCES AND REPAIRS

DIAL 3964

429 N. QUEEN

Carlton's Garage

SUN
MOTOR
TUNE-UPS

AUTO-LITE
and
DELCO
REMY
SERVICE
and
PARTS

308
Mitchell St.

PHONE
5484



MITCHELL OIL CO.

... DISTRIBUTORS ...

Gasoline - Lubricants - Fuel Oil

FIRESTONE
GOODRICH
TIRES

GOLDSBORO ROAD, HWY. 70-W

TELEPHONE 2118

HARVEY CIRCLE—Contd

- ΔBrooks Craven B ●
 - ΔLarkins Chas H ●
 - ΔOettinger Edwin R ●
 - ΔOettinger Leonard L ●
 - ΔPalmer Malvern H ●
 - ΔSams Emmett E ●
- 1000ΔRountree Jack R Rev
1001ΔWooten Jesse P ●
†Rhodes av ends

HERITAGE N—From W Caswell north to city limits, 1 west of N Queen

- 100ΔHill's Fish Mkt
- 101 Tillman E Frank uphol
- 103 Heath Wm A gro
- 105-07ΔHarvey L & Son Co farm
implts
- 108 Vacant
- 110 Pearson Saml hides
- 112 Jackson Henry H saw filer
†W Gordon intersects
- 200-02ΔDainty Maid Bakery Inc
whol
- 201ΔGreen Top Serv Sta
- 203ΔWhitfield John T used cars
- 204-06ΔTyndall, Seed Feed &
Sup Co feed dlrs
- 208ΔParrott Bros feed
- 209ΔKinston Auto Finance Co
ΔKinston Baseball Assn
- 210-12ΔCoastal Mtr Parts Co
- 211-15ΔLenoir Auto Parts
- 214ΔHines John restr
- 216ΔFlowers Hatchery
- 218ΔGrady Brothers feed
†W North intersects
- 300-02ΔFarm Bur Ins Co
ΔLenoir Farmers Co-Op
Exchange seeds
- 304-06ΔCarter & Southerland
restr
- 305ΔSowers' Sea Food Market
- 307-09 Pully's Barbecue restr
- 308-14ΔCentral Warehouse
- 311ΔSmith Furn Co
- 313ΔClarke B F & Sons (c) jwlrs
- 315 Clarke's Pool Room (c)
- 316 Koonce Carl restr
- 318 Tide Water Sea Food
- 320 Lovick's Lunch restr
- 322 Lewis Leckler fish

- 324ΔWiggins Herman V hdw
 - 326-30ΔBrooks Warehouse
 - 332ΔCity Market fish
 - 334ΔSwinson Rodney S barber
 - 336ΔKinston Fish & Oyster Co
whol
 - 338ΔBrooks F F & Son gro seed
and feed
†W Peyton av intersects
 - 400 Golden's Esso Serv
 - 402-04ΔGurley Pontiac Co used
cars
 - 406 Deaver Parham L
 - 408ΔFerrell L C Co fertilizer &
farm sups
 - 410ΔFerrell Mtr Co autos
 - 419ΔMartin John S Co whol meats
 - 424ΔComer Phillip E
 - 426ΔImperial Tobacco Co The ltd
 - 427ΔImperial Tobacco Co The
Ltd (plant)
†W Peyton av intersects
 - 504ΔSimmons Cattie T Mrs ●
ΔStanley Alvin K
 - 508ΔParrott Louise E Mrs
 - 508½ Vacant
 - 512ΔAnderson Roy
†W Washington av inter-
sects
- 7
- 602-04ΔThompson Mtr Co autos
 - 605ΔByrd's Auto Service trucks
 - 607ΔThompson Irrigation Co
 - 610 Fordham J R Service Sta
ΔFordham J Rodolph auto
accessories
 - 619ΔExport Leaf Tobacco Co
 - 620ΔCentral Serv Sta
†W Lenoir av intersects
- 5
- 700ΔAbbott's Cash Grocery
 - 702ΔTurner Elec Co contrs
ΔSmith E R genl contr
 - 704ΔVogue Beauty Salon The
 - 706 Whaley Sewing Shop
 - 708 Kinston City Fire Sta No 3
†W Vernon av intersects
 - 805ΔWorthington G Laurie ●
†W Grainger av ends
 - 900ΔWebb E V & Co Inc tobacco
 - 904ΔBrock Coy C
 - 906 Wetherington H Edw
†W Capitola ends
†Warren av begins

Kinco FEEDS

Kinston Milling Co.

Buyers of All Kinds of Grains
Manufacturers of
Livestock and Poultry Feed

105 S. TIFFANY

TEL. 2594

C. OETTINGER, INC.

INSURANCE

Auto

Fire

Bonds

114 E. GORDON ST.

TEL. 3882

HERITAGE N—Contd

- 1104ΔLetchworth Lucy H Mrs ●
 1108ΔCreech W Yates ●
 1110ΔBynum J Carl ●
 1112ΔCook Thos E ●

†Glenwood av ends
 †Rountree av begins

- 1303ΔDaughety Arch B ●
 1305ΔDeluise John A
 1307ΔHoward Wm F ●
 1311ΔBourdas Alex ●
 1313ΔBurton John F ●
 1317ΔGaskins Linwood M ●

†Edwards av begins

- 1319ΔHinson Wm L ●

†W Highland av inter-
 sects

- 1403ΔPressly Jay C ●

†Cox av ends

†College ends

- 1501ΔGray Peter C ●

- 1502ΔDavis W Harold ●

- 1503 Tilley Carrie Mrs ●

†Barton av ends

- 1504ΔBrasnan Harold J

†Daniel ends

†City limits

3

HERITAGE N EXTD (RD 2)—A
continuation of N Heritage

- 1600ΔParker J Randolph mosiac
 wk

- 1602ΔWestbrook Cleve T ●

- 1604(1)ΔGilbert James B ●

- 1604(2)ΔHartis James S ●

- 1604(3) Jones Wm ●

—ΔIdle Time Stable riding
 academy

†Jones av begins

—ΔAdams J Lynn ●

—ΔJordan W James ●

—ΔOrmond Albert Z ●

— Barnes Wm F

—ΔLaws Robt L ●

—ΔTaylor Edw F ●

—ΔCanady Furnie B ●

—ΔHudson Carrie M Mrs ●

—ΔCole Mildred H Mrs ●

—ΔHarper D Sidney ●

— Fuche's Apartments

Apartments:

3

- 1 Boney Geo G mfrs agt

- 2ΔPharo Geo A

- 3 Hardy LeRoy

- 4 Vacant

— Cameron Paul A ●

— Ward Robt L

— Malone Harry L

2

HERITAGE S—From W Caswell
south to city limits 1 west of
S Queen

- 100ΔJohnson-Hicks Mtr Co Inc
 used cars

- 101ΔNethercutt Percy L poultry

- 102 Brown Eug (c)

- 104 Brown John (c)

- 106 Long Mary Mrs (c)

- 109 Casey Henry H grist mill

- 110 Vacant

†W King intersects

- 206 Vacant

- 208 Connor Rom

- 209 McConiga Geo A ●

rear McConiga Geo A livestock

- 210ΔDriver H Preston

- 211-13 Mathis Mtr Co (parking
 lot)

†W Bright intersects

- 306ΔKinston Mach & Supply Co

- 310 Dawson Cleveland A cotton
 gin

- 312 Hill Hattie Mrs (c)

- 314ΔDew Drop Inn Garage auto
 reprs

Smith Claude

- 315ΔCopeland Supply Co agrl
 implt

- 316 Sumrell Clarence H ●

Sumrell Clara W Mrs uphol

- 318ΔDew Drop Inn Cafe restr

rear Cox Ray B

†W Shine intersects

- 401-07 Harvey L & Son Co

Fertilizer Warehouse

14

- 404 Saulters Evelyn T Mrs (c)

- 406 Lawson David K (c)

- 408 Crews Lizzie T (c) ●

- 410 Staton Dinah P Mrs (c) ●

- 412 Murvin Mary (c)

†W South intersects

- 504 Foye Ruth (c)

- 506 Bright Fannie (c)

Schlitz

NEUSE
Distributing
Co.

Wholesale
 Distributors
GROCERIES
TIRES
BEER

500 E. Grainger Ave.

TELS.
4141
 and
4142

**RAY****O.****DUNN**

RADIO
SERVICE

—:—

CALL FOR
 AND
 DELIVERY

—:—

206
EAST
CASWELL

HADDOCK AUTO SERVICE

GENERAL REPAIRS TO ANY CAR
 WRECKER SERVICE

New Bern-Richlands Fork

Phone 5004

Turner's Tractor & Implement Co.

NEW IDEA

ALLIS-CHALMERS
TRACTOR CO. CHS. MILWAUKEE U.S.A.

NEW HOLLAND

Intersection Hwy 70 and 258

Phone 5291



**BARNES
&
COX
MOTOR
CO.**



**SALES
—
SERVICE**

**ACCESS-
ORIES
—
REPAIRS**

105 W. Blount

**PHONE
3939**

**KIRBY
HAWKINS**

**BUILDING
CONTRACTOR**

*"Masonry
Work
Our
Specialty"*

1104
E. Bright

**PHONE
2923**

HERITAGE S—Contd
515 Waste Paper Co The
520 Miller Herman jr (c)

12

HICKS AV—From N Adkin east to
Pine 1 north Chestnut

1001 Dunn Wm (c)
1003 Gooding James D (c)
1005 Whitley Frank (c) *
1007 Latham Bessie Mrs (c) *
1008 Vacant
1009 Blackmon Minnie Mrs (c)
1011 Moore Irma L Mrs (c)
1012△Beasley Sarah Mrs (c) *
1013 Hicks McHaley (c)
1015 Best Ezekiel K (c) *

†Johns la begins

1016 Dawson Walter A (c) *
1017 Vea Josephine (c)
1019 Barrett Allen (c)
1021 Rouse James A (c) *
1023 Kelly John R (c)
1101△Mills Mary Mrs (c)

†Clay intersects

1107 StJosephs Disciples Ch (c)
1108 Vacant
1109 Johnson Wesley (c)
1110 Vaiden Henry (c) *
1111 Parham Frances E Mrs (c) *
1112 Brown Dennis (c)
1113 Dunn James L (c)

†Short begins

1200 Sutton Henry (c)
1201 Grant Leamon (c) *
1202 Wooten Dee (c) *
1203 Moore Minnie Mrs (c) *
1205 Joyner James (c)
1208 Waters Oscar (c)

4

HIGHLAND AV E—From N Queen
northeast to beyond city limits

1 north of Wilson av
100△Harvey John *
102△Foxman Morris D *
104△Wooten R Glenn *
106△Fitzgerald Frank O *

†McAdoo intersects

203△Hopper Mills M *
204△Manning Guy M *
207 Vacant
208△Pressly J Earl *

Pressly Marianna Mrs
beauty shop

209△Glanstin Murray
211△Morgan Chas M *

— Smith Ray W filling sta
†Morningside dr begins

3

HIGHLAND AV W—From N Queen
west to Carey rd, 1 north of
Glenwood av

100 Under Constn
101△Moseley Zebulon V *
102 Under Constn
103 Smith Eleanor H Mrs
△Hill R Frank *

104 Under Constn

†Queen rd intersects

201△Lee Mike *
205△Daly John M *
207△Harris Emmett W *
208△Bland Harry M *

†Howard intersects

300△Massey Edw W *
301△Dawson Wilbur T *
304△Scott E Linwood *
305△Abbott Lunsford *

†Holman intersects

400△Rochelle J Marvin jr *
401△Mallard Liston L *
403△Cayton Lionel R *
404△Brown J Isaac *
407△Foster D Russell jr

†N Heritage intersects

†College intersects

602 Vacant
604△Thompson Robt L jr
†Pollock intersects
700△McLean Pescal T *

701 Davis Wm L *

703△Wright Estelle W Mrs *

705△Flowers Donald C *

706△Hart Alley L *

707 Price Geo W *

708△Bowden S Allen *

709△Rollins J Russell *

710△Kennedy Wheeler S *

†Rhem intersects

804△Jefferson Blue *

806△Nielsen Chas *

809△Long C Randolph *

†Bond intersects

904△Whitaker Bess P Mrs *

905△Broocks John P *

ERNEST JONES RADIO SERVICE

Phonograph Records • Radios • Radio Repairs

214 S. QUEEN

TEL. 4567

FURNITURE AUCTION MARKET

Before You Buy — Visit Our Auction

111 E. CASWELL ST.

PHONE 5363

HIGHLAND AV W—Contd

- 906ΔWhitaker Fred A *
- 907ΔRasberry Robt *
- 908ΔBrennan Frank J *
- 910ΔKane Harry J *

†West rd intersects

- 1000ΔPearsall E Wyatt *
- 1001ΔHeard Wm J *
- 1003ΔAllen Wm A jr *
- 1004ΔBowling Victor B *
- 1005ΔCarey Jack P *
- 1006ΔWilson Louis W *
- 1007ΔPeacock E Bruton
- 1008ΔHumphrey Webster L *
- 1009ΔTaylor Delaney H *
- 1010ΔBlevins Geo food broker

†Carey rd intersects

- 1100ΔDawkins Howard G Rev
- 1101ΔSitterson Simon C jr *

4

HILTON AV—From end of Stadium dr northwest to Williams 1 east of Charlotte av

14

HINE'S ALLEY—From E Bright east $\frac{1}{2}$ blk north of S Independent

- 301 Davis Eliz (c)
- 303 Butler Edw (c)
- 305 Davis Penny (c)
- 309 Vacant
- 311 Vacant
- 313 Vacant
- 315 Vacant
- 317 Vacant
- 319 Battle Ivory (c)
- 321 Rhem Theo (c)
- 323 Robinson Clarence (c)

9

HINES AV—From A & E C R R north to W Vernon av, 1 west of LaRoque av

- 500ΔKing Ralph D *
- 501ΔBoone James E *
- 503ΔRose Joseph B *
- 505ΔCreech Mansfield H *
- 507ΔKeever James L *
- 509ΔLaRoque Lovit H *

†W Washington intersects

601 Under Consn

603 Under Consn

604 Under Consn

605 Under Consn

607ΔMiller Thos G *

608 Gardner Fred C *

†W Lenoir av intersects

700ΔNicholson Wm J *

†W Vernon av intersects

8

HOLLY LA—From N Independent east to ACL RR $\frac{1}{2}$ block south of E Washington av

303ΔTripp James H

305 Smith Leroy

307 Koonce Raymond M

†Maple la intersects

†N East intersects

†Cotton la begins

†Sampson la ends

†Tobacco la begins

†A & E C RR crosses

3

HOLMAN—From 307 Glenwood av northwest to Daniels, 1 west of Howard

1302ΔNash Liston M *

1304 Paylor Roland L jr *

1305ΔRochelle Isaac S *

1308ΔTaylor Raymond *

1310ΔGaskins Rudolph T *

1312ΔDudley Lena A Mrs * drs mkr

1313ΔJenning John C

1314ΔNoble Wayne *

1315ΔGatewood Thos E

1316ΔSmith Venola W Mrs *

1317ΔPate Eug W *

1318ΔHumphrey Lloyd B *

1319ΔHenley Mary E Mrs *

1322ΔParker Richd A *

1323ΔHogan Alex L *

†Highland av intersects

1405ΔNorman F Clinton

ΔNorman Bros contrs

†Cox av intersects

1505ΔBaker Grover C *

1507ΔWorthington Wm F

1510ΔCasey Wm T *

1511ΔRhodes J Wm *

E. R. Smith

General
Contractor

RESIDEN-
TIAL

•
COMMERCIAL

•
INDUSTRIAL

702
N. Heritage

PHONE
5423

Williams
Oil
Co.



FUEL
OIL
FOR HOMES

GASOLINE

TIRES

BATTERIES

Newbern Hwy

PHONE
4160

SUN GAS SERVICE OF KINSTON

HWY. 70 EAST
at Richland Fork
PHONE 5208

SUNGAS
for
Home and FARM

REFRIGERATORS
STOVES
HOT WATER HEATERS
RANGES

WILLARD J. R. Fordham, Distributor

BATTERIES

SOCONY — VACUUM PRODUCTS
COMPLETE AUTO SERVICE
TIRES

610 N. HERITAGE

DIAL 3493

7
HOOD—From Manning north to
Atlantic av, 1 west of Rhem

10
HOOKER—From Park av north
to Adkins br, 1 east of A C L
R R
1105 Thomas V Adelle •

3
HOWARD—From 300 Glenwood av
northwest beyond Daniels, 1
west of Queens rd
1300 Edwards Joseph A
1303Δ Pittman L Alton •
1305 Hunt Joseph O •
1306Δ Simmons Lemuel J •
1308Δ Oliver Henry L
Δ McClenny Milton S
Δ Register Harper C
1310Δ Humphrey Walter E •
1311Δ Evans J Glasco •
1313Δ Gower Rufus H •
1315Δ Rouse Jamie T •
1316Δ Rochelle James M jr •
1317 Under Constn
1318Δ Kilpatrick Laura Mrs •
1320Δ Pennington Sanford W •
†Highland av intersects

1403Δ Nunn Rodolph L •
1404Δ Kennedy Wm J gro •
1405-07 Harris Apartments

Apartments:
1Δ Lilley Danl T
2Δ Bentley C Hagan
3Δ Boone Wm D jr
4 Vacant

Street Continued
1406Δ Palmer Chas W •
†Cox av intersects

1501Δ Bailey E Ross •
1503 Meadows Walter B
1504Δ Stroud Herman W
1505Δ Heath Winferd A •
1507Δ Moore Belle Mrs •
1508Δ Ippock C Gordon •
1509Δ Letchworth Arth C •
1511Δ Phillips Robt H •
†Daniels intersects

18
HUSSEY—From Reed south to
University, 1 east of S Adkin

†Lincoln intersects
†Oak intersects
715(1015) Fulmore Andrew (c)
†University intersects

4
HYMAN AV—From Highland av
northwest beyond Williams, 1
east of Old Snow Hill rd
1501Δ Smith Wilbur B •
1502 Willis Willard H •
1504Δ Jones J McNeil •
1505 Gardner James •
1506 Hardison Archie T
1507 Miller Juley O •
1508Δ Moore Clyde W •
1509Δ Smith Quincy A jr • elec
contr
1510Δ Hines Robt S •
1511 James Larie N •
1512 Hatch Kyle P •
†Williams intersects
1601 Deans Leon
1604 Under Constn
1605 Ham James •
1606 Vacant

8
INDEPENDENT N—From E Cas-
well north to city limits, 1
east of McLewean
101Δ Johnson Ivy W
103Δ Gregg Stanley W •
104Δ Saunders Jack H •
105Δ Outland Mabel Mrs •
106 Daughety Hilda A Mrs •
107 First Free Will Baptist Ch
108Δ Rhodes James Mcl •
Δ Guthrie Wm O
110 French S Grace Mrs •
Δ Stout Willie S
111Δ Aycock Geo J •
113Δ Turner Adger R
†A&E RR crosses
†E Gordon intersects
205Δ Bynum Helen B Mrs (c) •
206 Kinston Public Library (br)
(c)
207Δ Davis Phoebe Mrs (c)
Δ Grady Lonnie (c)
†E North intersects
301 Vacant
302 United Clns (c)
302½ Solomon Wm (c)

CLAYTOR'S TIN SHOP

SHEET METAL WORK OF ALL KINDS
Slate and Asbestos Roofing
Built Up Roofing A Specialty

PHONE 3833

116 W. KING ST.

DICK PARKER JR.

USED
AUTO
PARTS

MERCURY
OUTBOARD
MOTORS

CUSHMAN
MOTOR
SCOOTERS

NEWBERN ROAD
Phone 2483

LANE'S FUNERAL HOME

COLORED MORTICIANS
AMBULANCE SERVICE — LANE'S MUTUAL BURIAL ASSN., INC.

108 W. SHINE

PHONE 2319

FIRST-CITIZENS BANK AND TRUST COMPANY

Member Federal Deposit Insurance Corp.

COMPLETE BANKING SERVICE

INDEPENDENT N—Contd

- 303A Fisher Henry D (c) •
 304 Mills Geo (c)
 305 Sherrod Abe (c) •
 306 Knight Joseph (c)
 307 Winfield Alonzo (c) •
 308A Taylor Letha (c) •
 †Webbs la begins
 309A Kilpatrick Shirley Prntg
 †E Blount intersects
 403A Bell Emma S Mrs
 404A Wilkins Emma W Mrs •
 405A Nassef Namon
 405½A Cantu Felipe A
 406A Fields Dessie H Mrs •
 409A Sutton Carl G
 Δ Sutton Nan W
 410A Tilghman Cleveland •
 412A Dixon W Clarence
 †E Peyton av intersects
 502A Alexander Jasper E
 504A Marshburn Paul M • mfrs
 agt
 506A Hopper Pearl C Mrs •
 508A Rouse Ellen J Mrs •
 Moore Betty nurse
 509A Waters Julian O jr
 509½A Waters J B
 510 Norris Henry P
 511A Taylor Bros Super Mkt
 gros
 512A Moody Fred
 513A Sowers' Sea Food Mkt 6
 601A Glick Jacob M
 604A Stroud M Clyde
 605 Moore J A Equip Co restr
 sups
 606A Edmondson Wm M •
 607 Price Wm D
 608 Amytte Dewey
 Spann Wm A
 609 Bell Mary Mrs
 †Stoughs la intersects
 610A Heath's Garage auto repr
 611A Tyndall Fred V
 612 Daughety Hdw Co
 613 Travis Mamie Mrs nurse
 614A Hayes Refrigeration Serv
 614½ Daughety T Woodley •
 Woodward Wm
 615A McDaniel Jimmie B Mrs •
 616 O'Quinn James F barber
 617A Baker Richd E

- †E Lenoir av intersects
 702A Taylor Archie S •
 703A Blount Hugh M •
 705A Rogers Marion B •
 707 Jones Zeb
 709A Conner John O
 †E Vernon av intersects
 803A McLawhon Roy A •
 806A Davis F Lee
 807A Spivey Chas L
 808A Dail Edwin
 809A Watson Ernest H •
 †E Grainger av intersects
 903A Henderson Gladys •
 904A Coston W George
 905A Haskins Fannie F Mrs
 †E Capitola av intersects
 1014A Carter Geo W •
 †Park av intersects 4
 1202A Williams Geo P
 1204A Wooten J Frank •
 1206A Stanley John K •
 †Sherwood av begins
 1208A Stroud Wm E •
 1210A Smith John E
 1222A Pollock Louie E •
 1224A Waters Horace E •
 †Wilson av intersects
 1306A Pate Alton P •
 †Frances pl begins
 1310 Baynor David B
 †Woodland dr begins
 1318 Under Constn
 1320 Schuffman Edwin J
 Δ Dunn James R
 1322A Kaminski Jerome
 1324A Abbott Jefferson L
 1325A Anderson Kenneth F •
 †Highland av intersects
 1406A Wells W Lloyd •

- 14
 INDEPENDENT S—From E Cas-
 well south to E Shine, 1 east
 of S McLewean
 102 Temple Israel
 104 DeNunzio Joseph W
 106A Hardy Chas W
 107A Rayner Jesse K
 109A Suggs Alton H
 110A Meadows Raeford J •
 111A Whitehurst Katie M •
 112 Baker Apartments

507 E. GORDON

GOAL

TEL. 4645

J. W. CAREY

507 E. GORDON

MOBILLOIL

CAREY-PERRY OIL CO., INC.



"The Sign of Friendly Service"

MOBILGAS

TEL. 4683



SPENCE SALES CO., INC.

SALES • REPAIRS • PARTS

129 W. Blount

Tel. 3712

BAKER FURNITURE COMPANYKelvinator Refrigerators • RCA and Zenith Radios
Thor Washers101-105 S. Queen Complete Home Furnishings
808 W. Vernon Ave.Tel. 4034
Tel. 3801INDEPENDENT S--Contd
Baker Apartments--Contd

Apartments:

- 1 Smith L O
- 2ΔJohnson Carolyn A Mrs
- 3ΔRouse Mamie L Mrs
- 4 Rich Clyde R
- 5ΔDaughety James L jr

Street Continued

- 113ΔBates Fred E
- 114ΔEvans Norwood B
- 116 Grady Emma W Mrs •
- †E King intersects
- 206ΔTaylor Maude Mrs
- 209 Carlyle James P
- 211 Tyndall Odell H •
- 213 Provow Pearl Mrs
- 214ΔMassengill Mfg Co billiard
rm sups
- ΔMassengill Mus Co
- 216 Waters Jean W •
- ΔGray James

†E Bright intersects

- 302ΔJones James W (c) •
- 304ΔJones Arlene B Mrs (c) gro
- 304½ Vacant
- 306 Joyner Annie (c) •
- 307 Vacant
- 308 Cobb Orlando (c) •
- 309 Vacant
- 310 Bynum Leroy (c) •
- 316 Sanders Thos A (c)
- 318 St Augustine Epis Ch (c)
- †E Shine intersects
- 320 Miller Alf (c)

9

JENKINS DR--From Perry Park
dr north to city limits
†Walker dr ends

0

JEWETT PLACE--From Dana
east to Mackin av
93 Connell Frank
94ΔPlank Horace C •
96ΔTierney Raymond J

12

JOHNS LANE--From 1015 Hicks
av north to Macon 1 east of N
Adkin
306 Bright Peter (c)

- 307 Whitfield Louis (c)
- 308 White Omie Mrs (c) •
- 309 Moore Annie V Mrs (c)
- 310 Dawson Emma Mrs (c)
- 311 Jones Adelle Mrs (c)
- 313 Speight Sudie Mrs (c) •

3

JONES AV--From N Heritage west
to Bond 1 north of Barton av
†Pollock ends

- 702ΔSmith Lafayette •
- 703 Under Constn
- 704ΔWhitford Louis D •
- 705 Smith Chas W •
- 709 Under Constn
- 710 Under Constn
- 711 Under Constn
- 712 Under Constn
- †Rhem ends
- †Bond ends

2

KING E--From S Queen east to
city limits 1 south of E Cas-
well (not open between S East
and S Davis)

- 103ΔBlue Bird Taxi
- 107ΔProctor & Gamble Distri-
buting Co
- ΔSmith Hilda Beauty Salon
- Duke Garland L
- Tenney Blondie R
- Pearson Raymond S
- 109ΔKinston Public Library
- 110ΔQuinn Jessie B Mrs •
- 111ΔMarston Edgar B jr •
- 113ΔMarston Edgar B •
- 114ΔMayo J Norman
- Tate John E

†S McLewean intersects

14

- 200ΔHayes Glenn M
- ΔHartsell Raymond E
- ΔHart H Fredk
- ΔFulcher Mary G Mrs
- 201 County Agricultural Bldg
- ΔCounty Farm Agt
- ΔCounty Home Demonstration
Agt
- ΔU S Production & Marketing
Admn

Street Continued

LARROQUE & HEWITT

INSURANCE AND REAL ESTATE

DIAL 3337

105 W. GORDON STREET

PRESSLEY'S

LAUNDRY & DRY CLEANERS

HAPPY SNAPPY SERVICE — CITY WIDE DELIVERY

215 E. Lenoir Av.

Tel. 4565

TYNDALL-WOOD-JARMAN

FUNERAL HOME

AMBULANCE SERVICE

126 E. Gordon Cor. N. McLewean

Dial 5143

KING E—Contd

- 204△W F T C Radio Sta
△Kinston Broadcasting Co Inc
- 206△Noble Lynwood
Hale Ramsey E
△Johnson Woodrow W
- 207△Hines Leone H Mrs *
208△Rouse C Stanley
Smith Carrie C Mrs
Tyndall Leland
- 210△Noble John *
211△Haskitt John P *
212 Anderson Worley T
Hardison Willard O
△Tyndall John H
- 213 StMary's Epis Ch (Sunday
School Rms)
- 214 Vacant
- 215 StMary's Episcopal Ch
†S Independent intersects
- 301△Foscue Troy E *
△Hughes Julian T
△Miller Louise G Mrs
- 303△Rayner Wm D *
304△Creel Henry E *
△Hanks Place auto reprs
- 305△Barnes Benj S *
306△Taylor Nathan G *
308△Hanrahan Geo B Rev
309△Butner Rufus E *
310△Meacham Judy E Mrs
311△Merritt Robt A
312△Noble F Hammond *
313 Cummings Maude W Mrs
315△Thomas Otto
315 Deal Lewis H Rev
316 Thomas Chas L *
317△McDuffy Ashley
†East intersects

16

- 500△Old Dominion Box Co
508△Hampton Shirt Co Inc
△Kinston Shirt Co
†Tiffany intersects
†Trianon intersects
- 708 Grady Lewis E
710 Taylor Alton
712 Mills Paul
714 Alphin Firne M
716 Jones Lucy Mrs
718 Duke May Mrs
720 Beattis Wayne E
†McDaniel intersects
- 802 Taylor Woodrow C

- 804 Holloman W Ivy
†S Orion intersects
- 901 Howard Jasper V gro
903 Under Constn
904 Thigpen Millard
905△Howard Jasper V
906 Howard Jefferson P
907△Waters John L *
△Hoffman John W
- 908 Sandlin Lewis M
909 Murphy Carrie Mrs *
910 Marshburn Dolphus R
911 Langston Geo *
912 Piver Mary Mrs
914 Carr Alvis H *
916 Hines Fred *
918 Broadhurst Fred J * pntr
920 Hudson Wm H *
†S Adkins intersects
- 1001△Salvation Army The
1005 Staples Lila Mrs *
Tucker Leland B
1007 Craft Nannie Mrs * nurse
Ipock Weddell G
- 1009△White Jesse E *
1011 White Jesse E gro
1013 Waller Garland
1015 Quinn Bernice Mrs *
1017 Grady Louella Mrs *
†Alexander begins
- 1100 Hines Lovett Community
Center playgrounds
- 1101 Moye Allen
1102 Rouse James T
1103 Hardison Willie E *
1104 Thigpen Paul
1105 Rouse Lawrence F *
1106 Waller Burl *
1107 Hill Britton
1108 Vacant
1109 Tillman E Frank
1110 Westbrook Claude A *
1112 Waller Lettie Mrs
1113△Turner Geo W *
1114 Frantz Lewis J
1116 Baker James L
†Sunshine begins

2

- KING W—West from S Queen to
S Heritage 1 south of W Cas-
well
cor△Tapp's Warehouse
102△Palmer's Cafe restr

101 N. QUEEN



COMMERCIAL NATIONAL BANK
OF KINSTON

THE HOME OWNED BANK



TEL. 3148

W. C. Quinn Plumbing & Heating Co.

Plumbing Supplies
Pumps and Water
Systems

Contractors

Heating Equipment
Hot Water Heaters

107 E. GORDON

TEL. 4503

SANITARY LAUNDRY

AND

DRY CLEANERS

HAT CLEANING AND REBLOCKING

TEL. 3193

210 S. QUEEN

KINSTON LAUNDRY CO.

DRY CLEANERS • RUG CLEANERS

"Fifty Years Experience"

TEL. 2394

208 W. GORDON

COLLEGE STREET PHARMACY

Your Neighborhood Drug Store

Filling Prescriptions Is the Most Important Part of Our Business

Our Antitoxins and Serums Under Continuous Refrigeration

1007 COLLEGE

DIAL 4166 OR 4167

KING W—Contd

- 104 Palmer Geo S
- 105 Loftin Larry fruits
- 106-12 City Hall
 - ΔBldg Insp
 - ΔCity Commissioners
 - ΔClerk
 - ΔElec Insp
 - ΔFire Dept Hdqtrs
 - ΔLight & Water Dept
 - Recorder
 - Recorder's Court
 - ΔPolice Dept
 - ΔSolicitor
 - Street Dept
 - ΔTax Collector
 - ΔTreasurer
 - ΔChief Police Dept (ofc)
 - ΔWater & Sanitary Distribution Eng
 - ΔCity Manager

Street Continued

- rearΔJail
- 114ΔLenoir County News newspaper
- 116ΔClaytor's Tin Shop
- 120 Taylor Myrtle R Mrs •
- 122-24 Moore & Randall Veterinarians animal hosp
- 128ΔDawson Manufacturing Co planing mill
- 128½ Dawson C Oscar
- 130ΔMassey Mtr Co autos

18

KNOB—From S Davis east to S Tiffany, 1 south of E Shine

- 500 McDaniel Rufus B (c) •
- 501 Bryant Wm (c) •
- 503 Harper Geo E (c)
- 504 Wallace Lou Mrs (c) •
- 505 Stanford Ransom (c) •
- 506 Ferrell Joseph (c) •
- 506½ Vacant
- 508 Thomas Quincey (c) •
- 509 Under Constn
- 511 Wiley Danl W (c)
- 513 Gatling Lewis (c) • gro
- 515 Waters Bessie Mrs (c)
- 516 Kirkman Mattie Mrs (c) •
- 517 Fisher Geo (c) •
- 518 Parks Lucy D Mrs (c) •
- 521 Loftin James (c) •

11

LANE AV (RD 2)—From US Hwy 70 south to Dupree 2 west of Westover av

- Taylor Eug •
 - ΔDixon Virgil H •
 - ΔHoward Daisy Mrs •
 - Howard Childcan
 - Thompson Maurice
 - Ervin Pompie •
 - ΔBarnes Alton •
- †Dupree intersects

14

LARKIN'S ALLEY—From 125 E South southward to Lincoln 2 east of S Queen

- 109 Winfield David (c)
- 111 Vacant
- 113 Grady Louise (c)
- 115 Moses Alonzo H (c)
- 117 Davidson Joe (c)
- 119 Rhodes Annie (c)

9

LaROQUE AV—From A&ECRR north to Perry Park dr, 1 west of Carey rd

- 500ΔWetherington Robt L •
 - 501ΔCreech Lyman L •
 - 502ΔWooten Wm C •
 - 503ΔCreech James O •
 - 504ΔTyndall Horace M •
 - 505ΔDuPree Louis J jr •
 - 506ΔDale Alton
 - 507ΔEpps Wm H jr •
 - 508ΔJohnsey Marvin C •
 - 509ΔCooper Frank J •
- †W Washington av intersects
- 601ΔJones Benj F •
 - 603ΔWells John M •
 - 604 Under Constn
- †W Lenoir av intersects
†W Vernon av intersects
- 806ΔWilliams Park N •
 - 808ΔGray W Robt •
 - 811 Mathis Eddie F jr •
- †Harding av intersects
- 900ΔClaytor Joseph A •
- †Perry Park dr intersects

Oettinger Bros
EST. 1858
Good Furniture for Good Homes

109 E. Caswell
104 S. Queen

Telephone 3159



105 E. NORTH

Est. 1914

DIAL 3135

18

LEACH—From 903 University
south to Carver 1 east of
Thomas

- 801 Martin Peter (c)
- 806 Jones Wm (c) *
- 808 Chavis James R (c)
- 810 Kinsey Louis (c) *
- 811 Moore Levi (c) *

†Carver intersects

6

LENOIR AV E—From N Queen
east to Mitchell Wooten dr, 1
north of E Washington

- 110ΔFaulkner Roland K *
- 111-115ΔKnott's Warehouse Inc
(side ent)
- 112ΔTaylor Howard A
- ΔBrock Gretchen
- ΔSmith Frances
- 114ΔBrown Jesse G *

†N McLewean intersects

- 200ΔEagle Warehouse
- 201 Universalist Church
- 206 Vacant
- 208ΔHardy Geneva Mrs *
- 211ΔKinston Tob Co Inc
- 212 McLawhorn Hubert
Murphy Thos
- 215ΔPressly's Lndry & Dry
Cleaners
- 215-19ΔDaughety's Food & Sup
Store
- 216 Taylor Michl R *
- †N Independent intersects
- 300 Zulkoski Edmund J
Basden Julian
- 302ΔLong Joseph O *
- 306ΔDaughety James L *
- 308ΔStroud Nannie E Mrs *
- Pate Bettie Mrs
- 309ΔJohnson Lee C
- 310 Grady Mae Mrs *
- ΔJarman Davis R
- 312ΔHall Ida Mrs *
- 313ΔBrinkley Kenneth W *
- 315ΔKennedy Cora Mrs *
- 316ΔHill Lillie A Mrs *
- 317ΔEvans Addie Mrs
- 319 Calhoun Hulдах Mrs drs
mkr
- 325ΔKennedy Walter
- †N East intersects

400ΔHardy Ludora Mrs *

- 401 Casey Robt H
- 403 White Pauline Mrs
- 404ΔJackson Laura Mrs *
- 405ΔRouse Lake H
- 407ΔHuggins Ernest H
- 408ΔPhillips Lorenzo F *
- 409 Branch Brodie D
- 410ΔFaulkner Robt I
- 411ΔTrippe Cecil E
- 413ΔJackson Albert G
- 415ΔWilkins Claude R pnter
- 416ΔDaughety Arch B jr gro
- 418ΔDaughety Arch B jr *
- 420ΔCivils John H *
- ΔCivils Harry F
- 422 Parker Alice Mrs *
- ΔTyndall James E
- 423 Heath Hugh jr
- Heath Daisy W Mrs *
- 428ΔTobie's Garage auto reprs
10

501ΔRouse's Fish Market
502 Kinston Tob Co Inc (whse)
507ΔPalmer Junk Yard
rearΔWallace Oil Co

514 Joyner Wm (c)

†Minerva intersects

- 601 Hutchins Walter W (c)
- 603 Fisher Jessie Mrs (c)
- 605 Moore David (c)
- 607 Brown Wm M (c)
- 609 Hicks Robt (c)
- 610 Vacant
- 611 Howard Clarence (c)
- 613 Ruth Annie R Mrs (c)
- 614 Williams Alex M (c)
- 615 Williams Viola (c)
- 616 Sheppard Louis (c)
- 617ΔAldridge Edw (c) wood and
trucking
- 618 Jones Helene Mrs (c)
- 620 Brimage Cora L Mrs (c)
- 622 Hall J Milton (c)
- 624 Jones Robt L (c) *
- 626 Eastern Pride Lodge No
512 BPOE (c)
- Elks Club (c)
- 632 Simmons Claude (c) *
- 634 Holmon James (c) *
- 636 Stanley Gladys Mrs (c) *
- 637 Harrison Peter (c) *
- 639 Barnes Wm H (c) *

†Quinerly intersects

CASEY'S MARKET

—:—
WE
DELIVER

—:—
QUALITY
MEATS

•
GROCERIES

•
PRODUCE

—:—
CALL US
Phone
4507

810½ E.
Gordon

W. A. TURNER

PLUMBING

REPAIR
SERVICE

•
CONTRAC-
TORS

•
SUPPLIES

•
215 Vance
Phone
4523

JOHN H. CARTER CO.

"Every Office Need"

109 East North Street

Phone 3133



F E R R E L L
MOTOR CO.

410 N. HERITAGE
DIAL 2214



SALES

L. C. FERRELL CO.
FARM SUPPLIES

MASSEY-HARRIS FARM TRACTORS

408 N. HERITAGE

TEL. 4341



DENMARK'S FLORIST

Green Houses
205 W. PEYTON AVE.

PHONE 4246

LENOIR AV E--Contd
700ΔStewart C B (c) *
701 Allen Kath L (c) *
703 McDowell Dennis A (c) *
704 Mosley Amos (c) *
705 Sutton Carrie Mrs (c)

7

LENOIR AV W--From N Queen
west to Hines 1 north of W
Washington av
102ΔParrott W Thos
103ΔCaton W Harvey
104ΔLetchworth James E
105ΔBeaman Jasper O
107ΔBrock Milton D
109 Barfield Myrtle Mrs
117ΔDixie Leaf Tobacco Co Inc

†N Heritage intersects

207ΔHargett Edgar W *
208 Hines Apts

Apartments:

1ΔMiller M Eliz Mrs
2ΔRaspberry Howell P
3ΔRaspberry Francis P
4ΔMcCaskill J Norman

Street Continued

209ΔMehegan James G *
ΔHarris Ann D Mrs real est
209a Hart Hannah D Mrs
209½ Holloman G Kirby
210ΔBuck Ellis M *
211ΔCaudill Carl B jr
211½ Lewis Martha
212ΔStrickland H Howard
213ΔCaroon Clarence R
213½ Smith J Fredk
215 Edwards Lilla A Mrs *
217ΔBennett Paul C *
219ΔWest Ray R *

†Mitchell intersects

301ΔSpeed Woodard D Mrs *
303ΔBlandford Wm B H *
305ΔPoole J Garves *
307ΔSmith Susan J Mrs *
308ΔGray Marshall E *
Hardy Leonard L jr
309 King Martin N
311ΔHart Tracy C
ΔHall James R
ΔRouse Thelma
ΔLangston Ervin T
312ΔWeeks O Haywood *
ΔFerguson Lucas B

†College intersects

corΔFirst Presbyterian Ch
400ΔLancaster Chas E
401ΔJenkins John F *
402ΔWalters Danl H
403ΔEvans Jesse H *
404ΔGower Rufus H jr
405ΔPate Herbert W *
406ΔStroud Ola M Mrs *
407ΔHaddad Malvina C Mrs *
408ΔMumford Helen M Mrs
410ΔWaters Lottie S Mrs *
411ΔLawrence Marquis W Rev
†Pollock intersects

501 Vacant
502ΔMay J Edw *
503ΔWilliams Louis N *
504ΔRamsey Arth F *
505ΔTyner David M *
ΔPiestrak Emil S
506ΔMaroules C Speros *
507ΔCourie Nick F *
†Perry intersects

600 Amos Apartments

Apartments:

1 Vacant
2 Conway Ishmael M
3ΔGooding Wayne
4 Vacant
5 Vacant
6 Vacant
7 Watkins Beulah Mrs
8 Hill James C

Street Continued

601ΔFord Geo I
602ΔPearson A Louis *
Franks Roy D
602½ΔFordham Marvin J
603ΔDawson Sadie B Mrs *
604ΔMalpass Clarence R
605ΔMcCoy Lillie H Mrs *
606ΔFort Susan W Mrs *
607ΔStallings Addie M Mrs *
†Rhem intersects
700 Horton Geo F
703 Smith Raymond
705 Johnson Lucy *
708ΔHorne John H
710ΔJenkins Roland W *
711ΔNance Lee M
712ΔReed W Olin *
713ΔKeel J Henry *
714ΔMitchell Courtney jr
†Dewey intersects

GRADY'S HARDWARE

PAINTS • OIL • BUILDING SUPPLIES

113 S. QUEEN ST.

DIAL 2156

F P RASBERRY

INSURANCE

OF ALL KINDS

LOFTIN BLDG. 123 E. GORDON

DIAL 3570

LENOIR AV W—Contd
- 800 ----

805△Fordham Sidney R ●
†Nelson intersects
902△Edwards Luby L
904△Faulkner Harold G
905△Amick Jasper M
†West rd intersects

9

1002△Agans Wm P ●
1006△Bowman Keith P ●
1007 Under Constn
1008 Under Constn
1009 Stapleford Wm D jr ●
1010 Under Constn
†Carey rd intersects
1101 Under Constn
1103 Under Constn
1104△Norris Roy W ●
1106 Under Constn
1107 Cox Malcolm A ●
1108 Under Constn
1109 Stapleford Saml T ●
1111 Hodges Dempsey W
1113 Englehart Earle W ●
†LaRoque av intersects
1200△Lewis Meriwether ● sur-
veyor
1201 Shields Jane Mrs antiques
1203△Stroud Carl R ●
1205 Brogden Nelson G ●
†Hines av intersects

14

LINCOLN—From S Queen east to
Forest, 1 south of E South

103 Gay Arth (c)
104 Canaday Cherry (c) ●
105 Davis Albert (c)
106 Dunn Hattie (c)
107 Brimage Thos (c)
109 Brown James (c) ●
110 Rouse Mary E Mrs (c) ●
113, Kornegay Eliza Mrs (c)
rear Kornegay Joe G (c)
114 Emanuel Chapel Christian
Ch (c)
119 Nunn Mary E Mrs (c) ●
†Bynum al ends
200 Davis Julius (c)
201△Pittman Esther (c) ● florist
Williams Hiram E (c)
202 Miller Matilda Mrs (c) ●
203 Wooten Katie Mrs (c) ●

204 Waters Wm (c)
205 Ballard Bloss (c)
206 Morgan Bertha Mrs (c)
208 Barfield John (c)
209 Flowers Dennie (c)
210 Kinsey Wesley J (c) ●
211 Coward Esther M Mrs (c)
212 Bryant Joseph (c) gro
213 Sutton Pauline Mrs (c)
214 Bryant Joseph (c) ●
215 Hardy John F (c)
216 Chestnut Alice (c)
217 Hamilton Cicero (c)
218 Whittaker Bessie (c)
219 Jackson Willie (c)
220 Brown Will (c)
221 Gooding Joseph (c)
222 Graham Rosa (c)
223 Gaynor Willie J (c)
224 Joyner Alonza (c)
225 Canady Mamie Mrs (c)
226 Crews Thos (c)
227 Ham Benj H (c)
233 Miller Joseph (c)
Pittman Arth (c)
235 Isler Wm (c)

†Scarboro al ends
†Sassers intersects

315 Barber Ellen Mrs (c)
317 Davis Beulah B (c)
319 Graham Betty (c)
†S East intersects

401 Canady Alf (c)
403 Bowden Lloyd (c)
405 Dillihunt Thos (c)
407 Brock Mary O (c)
409 Branch Emma (c)
411 Vacant
419 Anderson Joseph (c) ●
421 Ingram Charlie H (c) ●
423 Anderson Rose B Mrs (c)
425 Anderson Palmer L (c) ●
425½ Vacant
427 Edwards Elector Mrs (c) ●
†S Davis intersects

18

500 Vacant
501 Dean Odell (c)
502 Scott Alice Mrs (c)
503 Tice David (c)
504△Albritton Sarah L Mrs (c) ●
505 Guy Matthew K (c) ●
511 Underwood Geo (c)
512 Mills Wm F (c) ●

411-415 N. QUEEN



SALES · SERVICE
TRUCKS · USED CARS

PHONE 4124

HARVEY MOTOR CO.

24 HOUR

WRECKER SERVICE

NIGHT PHONE 5155

USE OUR LIBRARY OF

Out-of-Town CITY DIRECTORIES

● We invite you to consult this library of up-to-date Directories when in need of names, addresses, and other information about firms and individuals in other cities. This is a part of our service to local City Directory users.

CONNER'S AUTO SERVICE



Body
Repairs

Painting

General
Repairs

WRECKER
SERVICE

DAY & NIGHT

PHONES
Day 5011
Night 5171

205 W. Caswell

BAKER FUNERAL HOME

AMBU-
LANCE
SERVICE

FUNERAL
DIRECTORS
AND
EMBALM-
ERS

416 S. Queen

PHONE
2146

Whitaker-Leffew Photography

PHOTOGRAPHY OF EXCELLENCE

431 N. Queen St.

Phone 2992

LINCOLN—Contd

- 513 Lawson Cephus (c) ◉
514 Joyner Hezekiah (c) ◉
515 Moore Elma Mrs (c) ◉
517 Dove Herbert (c)
518 Whitfield Vanderbuilt (c) ◉
Patrick Ernest (c) ◉
519 Parker Sherod (c)
520 Baketon Geo (c)
521 White Eliz Mrs (c) ◉
526 Cobb Mattie J Mrs (c) ◉
528ΔDunn Mary L Mrs (c) ◉
nurse
600 Cox Floyd (c)
601 Jones T Frank (c) ◉
602 Clark David (c) ◉
604 Thomas Willie (c)
605 Bryant Helen Mrs (c) ◉
606 Outlaw Ed (c)
607 Hawkins Wm E (c)
608 Gooding John F (c)
610 Cox John (c)
611 Durham James (c) ◉
613 Green John H (c) ◉
615 George Vinie Mrs (c) ◉
616 Faith Tabernacle Holy Ch

- (c)
617 Dudley Jake (c)
618 Vacant
619 Jones Ovella Mrs (c) ◉
620 Isler Eliza Mrs (c)
621 Wiggins Wm (c)
622 Durham Lubie (c) ◉
623 Olds Henry (c) ◉
627 Koonce Joseph (c) ◉
628½ Miller's Beauty Shop (c)
628 Vacant
630 Vacant

†S Trianon intersects

- 701 Edwards Celia Mrs (c) ◉
702 Simmons Robt (c)
703 Dove Milton (c) ◉
705 Ruffin Mary J Mrs (c) ◉
706 Thompson Leon (c) ◉
707 Ruffin Mary J Mrs (c) gro
708 Gooding Frank (c) ◉
709 Clagan Thos (c)
Ideal Beauty Parlor (c)
710-12 StPeters Church of
Christ (c)
713 Dawson Joe M (c)
Dawson Cora M Mrs (c)
corsetiere
714 Bell Viola Mrs (c) ◉

†S McDaniel ends

- 801 Freeman Matilda Mrs (c) ◉
802 Kennedy Kathleen Mrs (c) ◉
803 Dove Mary S Mrs (c) ◉
804 Bell Melvin L (c) ◉
805 Taylor Clyde (c) ◉
806 DeGaffenreid Enoch (c) ◉
808ΔSpeight Major (c) gro ◉
†A&EC Ry crosses
809 Vacant
811 Shaw Rosa B Mrs (c) ◉
812 Garner Julia Mrs (c) ◉
813 Collier J Feltus (c)
814 Gooding Annie (c)
815 Whitfield Ernest (c) ◉
816 Tucker Mariah Mrs (c) ◉
818ΔTucker Mariah Mrs (c) gro
824 Antioch Freewill Bapt Ch
(c)

†Orion S ends

- 906ΔLewis Willie (c) ◉
908 Murphy James jr (c)
Arden Walt (c)
909 Cooper Jesse (c)
910 Nash Lucille (c)
911 Lassiter Annie B Mrs (c) ◉
912 McNair Lester A (c) hauling
913 Miller Wiley J Rev (c) ◉
914 Mumford Mary J Mrs (c) ◉
915 Freeman Nathan (c)
916 Mills Pearllettie Mrs (c) ◉
918 Vacant
919 Vacant
920 Vacant
921 Vacant
922 Copley Simon (c)
923 Boone Joshua (c)
cor StPeters Disciples of Christ
Ch (c)

†S Adkins intersects

- 1000 Whitfield Plato (c) ◉
1001 Warren David (c)
Warren's Grocery & Mkt
(c)
1003 Vacant
1005 Jones Lemon (c)
1006 Wiggins Jesse (c) ◉
1007ΔLincoln Elementary Sch (c)
1008 Raspberry Evelina Mrs (c) ◉
1014 Kornegay Richd (c) ◉
1018 Murphy James (c)
1019 Wiggins Josh (c)
†Hussey intersects
1020 Chapman John R (c) ◉

COZY TAXI SERVICE

PROMPT, COURTEOUS AND DEPENDABLE SERVICE

DAY and NIGHT

Phone 3400

402 S. Queen Street

Whitfield's Jewelry Store

Keepsake
DIAMOND RINGS

408 N. QUEEN ST.

ELGIN and HAMILTON
WATCHES

TELEPHONE 2977

LINCOLN—Contd

- 1021 Bright Ed (c)
1022 Patterson Laura Mrs (c) ◉
1023 Morgan Eliz Mrs (c)
1025 Whitfield Frank (c)
1027 Whitfield Frank (c) gro
†Alexander S intersects
1100 Vacant
1102 Swinson Charlie H (c)
1103 Green Moses (c) ◉
1105 Grimes Wm (c) ◉
1107 Best Henry L (c)
1108A Hussey Wm C (c) ◉ contr
1109 Coleman Bertha M Mrs (c) ◉
1110 White Vinnettie Mrs (c) ◉
1112 Holmes Ernest (c) ◉
1115 Perry Luvinia C Mrs (c)
1116 Mangum Esther (c) ◉
1119 Phillips Frank (c) ◉
1121 Herring Walter (c)
1124 Perry Demon (c) ◉
1125 Carr Joseph (c)
1126 Kornegay Lorenzo (c)
1127 Tice Crocker (c)
1129 Underwood Brady (c) gro
1130 Moye Elbert (c) ◉
†Sunshine S intersects
1200 Dunn Bulett B Rev (c) ◉
1201 Loftin Ada Mrs (c)
1203 Parrish Lennie J (c)
1204 Moore Lonnie (c)
1205 Crawford Nora (c)
1207 Crawford Chas C Rev (c)
1208 Edmondson Lem (c)
1210 Murphy Matilda Mrs (c)
1214 Hill Guy (c)
1215 Green Alf L (c) ◉
1219 Brooks Herman H (c) ◉
1221 Edwards Lula Mrs (c) ◉
1226 Flannigan Marzella Mrs (c) ◉
†Douglas intersects
1301 Hawkins Willie (c) restr
1303 Koonce Edmond (c)
1304 Kornegay Carl (c)
1306 Newkirk Ernest (c) ◉
1306½ Newkirk Ernest (c) gro
1308 Dillard Herman (c)
1309 Hill John A (c) ◉
1310 McNeil Dorise (c)
1313 Franklin Howard (c) ◉
1315 Rouse Benj F (c)
1317 Vacant
1320 Moore Willie C (c)
1321 Venters Ernest jr (c) ◉

- Rouse Benj F (c)
†New York intersects
†Forrest intersects

14
LOFTIN LA—From 519 S Queen
west to Williams la 2 south of
W Shine

- 102 Ingram Lizzie Mrs (c)
103 Hyman Amanda H (c)
104 Brown Curt (c)
105 Dixon John H (c)
106 Bruton John (c)
107 Humphrey Agnes (c)
108 Burney Herman (c)
109 Clark Enoch (c)
110 Rhodes Geo (c)
Hilliard John (c) trucking
111 Butts Neil (c)
113 Graham Ada M (c)
114 Carter Grace (c)
120 Midyette Gilbert (c) ◉
†Williams la intersects

14
LOFTINS LA—See Loftin la

13
LOUISE LANE (RD 4)—From W
1st av south to Okeh 2 west of
US Hwy 258
101 Seymour John C ◉
109 Under Constn
115 Seymour Walter R ◉ roofer

2
LOWERY'S ALLEY—From 326
S Queen east ½ block, 1 south
of E Bright
2 Purvin Hilliard (c)
4 Morris Lillie Mrs (c)
6 Wilson Alex (c)
8 Cratch Clara (c)
9 Murrell Rachel Mrs (c) ◉
10 Dixon Edw (c)
11 Burney Mary Mrs (c)
12 Gibbs Eug (c)
15 Cratch Penny M Mrs (c) ◉

12
MACON—From 1 block west of N
Orion northeast to Pine, 1
south of Tower Hill rd
800 Mills A Jerry (c)

1410 W. VERNON AVENUE
CAROLINA BUILDING SUPPLY CO.
TELEPHONE 4681

PLUMER DANIELS

PLUMBER-HEATING CONTRACTOR

Plumbing Supplies • Water Systems • Kitchen Equipment

106 E. BLOUNT

TEL. 3728



HOME FEDERAL SAVINGS & LOAN ASSOCIATION OF KINSTON, N.C.

SAVINGS

PHONE 4647

HOME LOANS

EAST GORDON STREET

Member of Federal Savings & Loan Insurance Corporation



CARROW *Buick* CO.

DIAL

3552

SALES — SERVICE

111-113 W. BLOUNT ST.

MACON—Contd

- 801 Patrick Curtis (c)
- 803 Hill Herbert (c)
- 805 Simmons Emma Mrs (c)
- 806 Jones Alma Mrs (c) •
- 807 Grainger Alberta Mrs (c)
- 808 Williams Geo M (c) •
- 809 Smith Geo (c) •
- 810 Scott Henry (c) •
- 811 Strong Beatrice E Mrs (c) •
- 813 Lane Geo B (c) •

†N Orion intersects

- 903 Loftin John (c)
- 905 Hood Wm (c)
- 907 Jones Doris (c)
- 909 Vacant
- 910 Joyner Martha Mrs (c) •
- 911 Vacant
- 912 Clarke Bolden F (c) •
- 916 Kennedy Henry (c)

†N Adkin intersects

- 1002 Jones Richd (c) •
- 1003 Cogdell Chas C (c)
- 1004 Jones James (c)
- 1005 Simmons Roark (c)
- 1006 Nixon Leonard (c)
- 1008 Washington Emanuel (c)
- 1009 Daughety Edw (c) • wood
- 1011 ----

- 1012 Hobgood Fredk (c)
- 1013 Wilson Sibbie Mrs (c)
- 1014 Coward Maria Mrs (c)
- 1016 Sutton Amanda Mrs (c)
- 1017 Powell Willie (c)
- 1019 Bryant Griffin (c)
- Bryant Rebecca J Mrs (c)

furn rms

- 1021 Bryant Carrie Mrs (c)
- 1023 Taff Burley (c) •
- 1024 Vacant

†Clay intersects

- 1100 Kennedy Louisa F Mrs (c) •
- 1103 McAllister Felix (c)
- 1104 Loftin Zeb (c) •
- 1107 Jones Walter (c)
- 1108 Thompson Hortense Mrs (c)
- 1109 Edwards Louise Mrs (c)
- 1111 Quinerly Isaac (c)
- 1113 Northern Maggie Mrs (c) •
- 1114 Sutton Penina P (c) •
- 1116 Loftin Lester (c)

†Short ends

- 1200 Jones Mollie Mrs (c) •

- 1202 Simmons Wm F (c)
- 1203 Patrick James (c) •
- 1207 Pearcill Levi (c)
- 1213 Simmons Emmett W (c)
- 1214 Wooten Josh (c) •
- Δ Moore Wm H (c)

†Pines intersects

MANNING—From 409 College

west to beyond Dunn av, 1
north of W Blount

- 405 Aycock Wm E •
- 407 Boyette Ernest W •
- 408 Rouse Sallie H Mrs •
- 409 Collins John A
- 410 Huffman Addie B Mrs
- 411 Grady Carl B
- 412 Bennett Hubert
- 413 Vacant
- 414 Wilcox Delanson F

†Pollock intersects

- 503 Hailey Joseph T
- 505 Smith Ottilie M
- 507 Wilson Ervin T
- Potter Eldridge L
- 509 Green Leslie L
- 511 White Ava U Mrs •

†Perry intersects

- 600 Helms Henry H
- 602 Furr Wm M
- 604 Edwards Saml B
- 606 Wharton Henry O

†Rhem intersects

- 701 Carlyle Saml L
- 703 Little John H
- 705 Lee Willie B
- 707 Koonce Elijah B
- 709 Seamster James E
- 711 Kennedy Rachel E Mrs
- 713 Emory Wm A
- 715 McDuffy W Roosevelt

†Hood begins

- 800 Glen Raven Cotton Mills
(plant no 2)
- 801 Amyette Needham A
- 803 Wallace Dock
- 805 Register Chas J
- 807 Bullock Claude T
- †Dunn av begins
end City Water & Light Plant
(side ent)

REPAIRS

INSTALLATIONS

W. E. BAILEY CO.

PLUMBING AND HEATING

Fairbanks-Morse Light and Water Systems • Esso and Quiet May Oil Burners

125 E. NORTH ST.

DIAL 2713

GRADE
"A"
MILK

Carolina
DAIRIES CORP.

ICE CREAM
for
All Occasions

800 W. VERNON AVE.

DIAL 3713

MAPLE LA--From E Peyton av
north to E Washington av, $\frac{1}{2}$
blk east of N Independent
505 Collier Arminta Mrs
507 Hill Ruby
508 Styron Rudolph E
509 Δ Thigpen Durwood
509 $\frac{1}{2}$ Jones Ralph S \circ
510 Pate Albert T
512 Westbrook Jackson A

McADOO--From Wilson av north
to E Daniels, 1 east of N
Queen

1307 Δ Hart M Leo \circ
1309 Δ Williams Lynwood E \circ
1313-17 Kinston Apts
Apartments:

A-1 Δ Howard Alex B
A-2 Shell James C
A-3 Δ Barnes Chas V
A-4 Δ Fordham Eula S Mrs
B-1 Δ Byrd W Colon jr
B-2 Δ Hardy J Kenneth
B-3 Δ Hardee Norman F
B-4 Δ Price Edmund W
C-1 Δ Angel Seymour E
C-2 Δ Shell Ralph L
C-3 Δ Muzinich Milan J
C-4 Vacant
D-1 Δ Wells Geo W
D-2 Arnold Jesse H
D-3 Δ Langrall Edwin I
D-4 Lea Moran Mrs
E-1 Δ Arnold Jesse H
E-2 Δ Stadiem Moses L
E-3 Δ Coleman Wm A
E-4 Vacant
F-1 Δ LeBlanc Bertha H Mrs
F-2 Δ Kendall Robt B
F-3 Stricklin Cephus L
F-4 Δ White T Miller Mrs
G-1 Δ Sugg Saml C
G-2 Δ Stadiem Abe
G-3 Δ Grady Milton W
G-4 Δ Hill Nathl M
H-1 Δ Shell Glen D Mrs
H-2 Δ Pate Lloyd G
H-3 Δ Stadiem A Isaac
H-4 Δ Mayhew Chas A
I-1 Δ Boney O Thos jr
I-2 Vacant

I-3 Δ Dewar Robt L
I-4 Δ Vick L Thurman
Street Continued
†E Highland av intersects
1400 Δ Turner Geo W jr \circ
1401 Δ Hollowell Wm R \circ
1402 Δ Cannon Robt L
1403 Δ Mozingo Wilbur E \circ
1404 Δ Barton Andrew S \circ
1406 Δ Pearson Larry \circ
1407 Δ Noble Rudolph D \circ
1408 Δ Carter Michael W \circ
1409 Δ Mixon Pryor C \circ
1410 Δ Rucker Harry D \circ
1411 Δ Aldridge Joseph W \circ
1412 Δ Poliakoff Nathan \circ
1413 Δ Oliver Glass Shop
 Δ Oliver Wm S
1415 Register Fred M jr \circ
1416 Δ Huckins Philip T \circ
1418 Δ Thompson Redding A \circ
1419 Δ Sumrell Wm A \circ
1420 Δ Stroud Albert J \circ
 †Daniels intersects
1503 Δ Suddreth Henry C \circ
1506 Δ Hicks Geo A \circ

McDANIEL S--From E Caswell
south to Lincoln, 2 east of S
Tiffany
100 Δ Oliver Annie Mrs
102 Bennett Amanda Mrs
104 Cannon Minnie Mrs
105 Δ Miller Wm L \circ
106 Williams Susie Mrs
107 Sanderson Council \circ truck-
 ing
108 Δ Hocutt Thad
109 Δ Lee S C
110 Δ Aman Wm F
111 Δ Hall John W \circ
112 Moody Richd
113 Δ Stocks Addie Mrs \circ
114 Clark Mattie
115 Howard Edw A
116 Waller Fannie C Mrs
117 Alphin Garland
 Heath Lynwood E junk
118 Clark Wm J
 †E King intersects
 †E Bright intersects
301 Koonce & Grant gros
303 Hines Joshua \circ

Galvanized Pipe • Black Pipe
Junkies Valves
Belting • Saw Bits
Laths
111 NORTH QUEEN

MIDYETTE HARDWARE CO.
BENJAMIN MOORE PAINTS
HARDWARE and BUILDING MATERIAL

GE Lamps • Electric Wire
Sockets
BX Cable • Switches
Boxes
PHONES 3742 — 5112

SEWELL'S PHARMACY

• PRESCRIPTION SPECIALIST •

121 E. GORDON ST.

PHONE 2554

WHITE OWL Motor Co.



Cars, Trucks
Station
Wagons

Goldsboro
Highway

Telephone
5215

White Owl Auto Parts Co.

Automotive
Parts

Automobile
Accessories

Goldsboro
Highway

Telephone
5215

W. A. MOORE & COMPANY, Inc.

"All INSURANCE Policies Look Alike . . .

It's the AGENCY Behind Them That Makes the Difference"

116 E. GORDON

SINCE 1923

TELEPHONE 3661

McDANIEL S—Contd

- 305 Leneave Hubert T ◊
307 Provost Lillie P Mrs ◊
309 Provost Gilbert D
311 Koonce Ottis W ◊
313 Waller Albert ◊
315 Sutton Bruce ◊
317 Koonce Richd J ◊

†E Shine intersects 18

- 408△Ten County Grain Co feed
†A&EC RR crosses
†Olive ends
501 Kinsey Martha Mrs (c) ◊
†Lincoln intersects

8

McLEWEAN N—From E Caswell
north to Park av 1 east of N
Queen

- 104△Grady Frances P Mrs
105△Andrews Floyd V livestock
broker
108△Taylor Addie S
108½△Woolard Ottis B
109△Conway Jesse P
Jackson Bernice Mrs nurse
110△Foy Eunice A Mrs ◊
112△Gallop Julian C
114 Vacant

†E Gordon intersects

†E North intersects

- cor Tyndall Luby E Gulf Serv
300△American Legion Hall
△American Legion Post No
43

- 301△Massengill Alice
302△Wilkerson Opal R Mrs
303 McCloud Dan R
304△Manning Julia S Mrs
307 Dixon D V & Son (whse)
†A&EC RR crosses
317△Gray & Oglesby whol gros
†E Blount intersects

403-05 Old South Apartments
Apartments:

- 1△Boyd Irving C
2△House Carey N
3△Henley Ira B
4△McAdams W Graham
5△Peele James C
6△West Camest L
7△Kellis Robt B

Street Continued

404△Taylor Beulah R Mrs

406△Alford Chas S jr
△Brown Geo N

408△Hamilton Lonnie J

409△Watkins Melvin D

†E Peyton av intersects

501△Overman Agnes H Mrs ◊

503△Simmons Annie Mrs ◊

505 Phillips Clarence I ◊

△Noble Leslie B

508△Byrd Ayden W

513△Price Cecil W

513½△Todd Pearl S Mrs ◊

514△Williams Lina C Mrs

515△Lynch James P ◊

516△Reliable Home Equip Co

△Sparrow Chas M

517 Sanderson James W

Jenkins Stanley

Bell Amos R

†W Washington intersects

6

704△Holleman Arth A

706△Callahan Edw D

†E Vernon av intersects

801△Hamlin Paul K

△Merchants Delivery Serv

803△Hamlin Eliz M Mrs ◊

805△Cheek Wm M ◊

809△Partin Maurice W

△Hester Thos J

†E Grainger av intersects

903 Johnson Guy M

904△Taylor W Kennedy ◊

905 Hill Noah ◊

909△Sugg Staten ◊

†Capitola av intersects

1001 Vacant

1002△Sutton Roger N ◊

14

McLEWEAN S—From E Caswell
south to E Shine 1 east of S
Queen

100△Carolina Service Center
filling sta

103△Weyher Sidy ◊

△Warren Geo W

104△Baker's Studio photog

△Baker Walter W ◊

△Croom Clay jr

106△Stanley Maude M Mrs

107△Dolan Thos E jr

108△Moose Club

GRAY & OGLESBY

WHOLESALE

GROCERS

FRUITS

PRODUCE

"We Feed a Multitude

317 N. McLEWEAN

PHONES 2302 - 2303

WESTERN AUTO ASSOCIATE STORE

"Everything for the Automobile for Less"

RADIOS • ELECTRICAL APPLIANCES • BICYCLES

318 N. QUEEN

TEL. 2180

McLEWEAN S--Contd

108 Loyal Order of Moose
Lodge No 1505

109A Haskins Jeb •

110 Moore Leslie

111A Williams Milton G

†E King intersects

207A Wooten Nannie C Mrs •

208A Dixon Martha H Mrs •

209A Oettinger Polly M Mrs •

211 Whitfield Lanie N Mrs

212A Dixon David L jr

213A Taylor Grace H Mrs •

214A Abdallah Habib •

215A Brock Chas W

ΔConnor Arnold jr

†E Bright intersects

300 Davis Herbert (c)

ΔBest Funeral Home (c)

303A Jarman India S Mrs •

307 Oettinger Bros Furn Co
(whse)

308 Dainty Maid Bakery Inc
(whse)

†E Shine intersects

10

METTS—From N Adkin southeast
1 block nr city limits

10

MINERVA—From 601 E Wash-
ington av north to end of Park
av 1 east of Quinerly

600A Frasier Ira A (c) •

602 Vacant

603 Vacant

604 Frasier Lafayette jr (c) •

†Harvey intersects

652 Taylor Jack (c)

654 Taylor Aleise Mrs (c)

655 Murray Retha Mrs (c)

656 Roundtree Claude C (c)

657 Blount Larry (c)

658 Kornegay Leonard (c)

660 Parham Joseph (c)

662 Croom Roger (c)

664 Berry Emma Mrs (c)

666 Fonville Albert (c) junk

668 Webb Wm C (c)

670 Boney Ruth Mrs (c)

672 Brown John H (c)

674 Fordham Rudolph (c) restr

†E Lenoir av intersects

701 Shaw Oscar (c)

705 Under Constr

707 Gray Emma Mrs (c) •

709 Friendly Inn Club (c) restr

711 City Limit Serv Sta

Hill Thurman

†E Vernon av intersects

800A Harvey Oil Co Inc

Esso Std Oil Co (bulk plant)

801A Colonial Oil Co Inc

Landauer Hubert J whol
oils

†City limits

†N C Hwy 11 begins

7

MITCHELL—From end of W Gor-
don north to Warren av, 1

west of N Heritage

200 Mumford Saml (c)

202 Cox Beartcella Mrs (c)

204 Bell Isaac (c)

206 Wooten Mattie (c)

210 Anderson Geo H (c)

212 Spell Mitchell (c)

†W North begins

300 Collins John A mach shop

ΔKinston Radiator Shop

302 Register Henry W

304 Register Henry W gro

304½ Montgy-Ward & Co stge

306A Horton Joseph J

308A Carlton's Garage auto
reprs

†Frenches la begins

310A Associated Laby dental laby

314A Kinston Transit Co

315 Forrest Haywood

316A McLawhorn Addie Mrs

ΔFutrell Theo R

ΔBall Allen J

†W Blount intersects

400A Hodges Alice R •

401A Harris Kenneth M •

402A Jarmon Tolson •

405A Bause Lucretia J Mrs •

406A King Wm D

ΔWilcox Helen J Mrs

407A Ray Mike F • glass

408A Vick Geo E •

409A Cox Clifton

410A Parsons Clara M Mrs •

412A Wooten Robt S •

414A Tennille Andre T

702 NORTH QUEEN STREET

CADILLAC AMBULANCE

EDWARDS FUNERAL HOME

DIAL 4150

STANDARD DRUG STORES

CUT-RATE
PRESCRIPTIONS — DELIVERY SERVICE

Store No. 1—Queen & North, Phone 3122—No. 2—Queen & Caswell, Phone 3172

Paschall's

JAMES HAYES

Bicycles**Sporting
Goods****GUNS****Ammunition****Martin
Outboard
Motors****Keys****Locks****Expert
Repairing**123 W.
North**Phones
Day 3330
Night 2917**

SALES

GURLEY

114-116 W. Blount



SERVICE

COMPANY

Phones 2976 and 3476

MITCHELL—Contd
416 Wooten Apartments
Apartments:

- 14Stroud Madison E
- 2ASanto Ina D Mrs
- 3AChadwick Eliz
- 4AStaton Van E jr
- †Peyton av ends
- †Atlantic av begins
- †A&EC RR crosses

- 501AParham Zula H Mrs •
- 505ADavis Alton P
- 508ACanady Henry B W •
- †W Washington av in-
- tersects

- 600AJeffress Clarence A •
- 601ACopeland Della E Mrs •
- 602AEdwards Della J Mrs
- 604AYork Norman H
- 606AHooker H Albert jr •
- 607ACarr C Stuart jr
- 608ABruton Ruby •
- 610ASimpson James M
- 611 Tapp Apartments

Apartments:

- 1ANobles Ezra J
- 2ATapp Lillie L Mrs
- 3AWebb Ruth P Mrs
- 4 Ludgaard Carol B

Street continued

- 612ADickerson Ernest N •
- †W Lenoir av intersects

- 705AMewborn Lucy C Mrs •
- 705 Smith D Ray
- 709ADickerson E Norman jr •

- †W Vernon av intersects
- †Harding av begins
- 902ADavenport Nora S Mrs •

- 904ABrown James R •
- 905AHartsfield Tom G •
- 906AFisher Hugh S

- †Rhodes av begins
- 1003AMiller Jennie S Mrs
- 1005AMewborne Pattie M Mrs •
- 1006AButler Claude L
- †Warren av begins

10

MITCHELL WOOTEN COURTS—
A City housing project for
Colored located on E Washing-
ton av between Mitchell Wooten
dr and N Adkin

- 1-A Petteway Roy (c)
- 1-B McCoy James (c)
- 1-C Bunn Roger (c)
- 1-D Vacant
- 1-E Hardy Wm H (c)
- 1-F White Leo (c)
- 2-A Jones Fred (c)
- 2-B Baker Elijah (c)
- 2-C Williams Geo (c)
- 2-D Jones Lennie (c)
- 2-E Fuller Peter (c)
- 2-F Jones Chas A (c)
- 3-A Dunn Cleo (c)
- 3-B Brown Carrie Mrs (c)
- 3-C Rhodes Luvena (c)
- 3-D Whitfield Zebidee (c)
- 3-E Williams John Rev (c)
- 3-F McCoy Lonnie L (c)
- 3-G Williams Clifton (c)
- 3-H Best Geo C (c)
- 4-A Hussey Clarence (c)
- 4-B Specks Guy (c)
- 4-C Gray Mary Mrs (c)
- 4-D Loftin Rufus (c)
- 4-E Strayhorn Wm (c)
- 4-F Koonce James M (c)
- 4-G Thompson Elliott (c)
- 4-H Davis Dinah (c)
- 5-A Kennedy Kath A Mrs (c)
- 5-B Jackson Martha J Mrs (c)
- 5-C Kornegay Golden (c)
- 5-D Hardy John (c)
- 5-E Grady Edgar (c)
- 5-F Guy James A (c)
- 5-G Grant Herman (c)
- 5-H Turnage Eather Mrs (c)
- 6-A Thompson R Mayo (c)
- 6-B Grady Henry (c)
- 6-C Poole Eug (c)
- 6-D Harper Rachel Mrs (c)
- 6-E Arthur John (c)
- 6-F Hester Ulysses G (c)
- 6-G Mewborn Walter G (c)
- 6-H Frederick Andrew (c)
- 7-A Parks Carrie (c)
- 7-B Pelham Almeda Mrs (c)
- 7-C Branch Harvey L (c)
- Bright Hannah K Mrs (c)
- 7-D Purvis Nathaniel (c)
- 7-E Murphy Wm (c)
- 7-F Dove Lillian Mrs (c)
- 7-G Cox Willie (c)
- 7-H Thompson Priscilla C (c)

PERRY'S DRY CLEANERS

DYERS

LAUNDRY

CLEANERS

110 W. BLOUNT

"Shirts Our Specialty"

DIAL 2421

The Fashion Shoppe

"Season's Smartest Stylings"
LADIES' READY-TO-WEAR and ACCESSORIES

125 E. GORDON ST.

PHONE 3278

MITCHELL WOOTEN CTS-Contd

- 8-A Barnes Mildred (c)
- 8-B Raspberry Levi E jr (c)
- 8-C Henderson Henry (c)
- 8-D Jones Geo (c)
- 8-E Williams Jethro (c)
- 8-F Ambrose Ross (c)
- 8-G Croom Will A (c)
- 8-H Harper Ray (c)
- 9-A Freeman Herman A (c)
- 9-B Anderson James G (c)
- 9-C White Leana Mrs (c)
- 9-E Solomon Elijah jr (c)
- 9-F White Fredk (c)
- 9-G Johnson Osborne (c)
- 9-H Purvis Claude T (c)
- 10-A Foy Wm A (c)
- 10-B Dixon Elijah (c)
- 10-C Murphy Harold (c)
- 10-D Patterson Claude (c)
- 10-E Coward Nathaniel (c)
- 10-F Forbes Eug E (c)
- 10-G Baker Ray L (c)
- 10-H Cox Chas (c)
- 11-A Kinsey Novella (c)
- 11-B Scott David (c)
- 11-C Brewer Oscar R (c)
- 11-D Meadows June (c)
- 11-E Cox Hattie Mrs (c)
- 11-F Williams Rena M Mrs (c)
- 11-G Williams O L (c)
- 11-H Grady Sim (c)
- 12-A Hill Alex (c)
- 12-B Wooten Venus D
- 12-C Sutton John (c)
- 12-D Warren Amanda Mrs (c)
- 12-E Robertson Willie (c)
- 12-F Lovitt Rachel (c)
- 12-G Lofton Hosea (c)
- 12-H Faulk Wm H (c)
- 13-A Brimus Roscoe (c)
- 13-B Bazemore Wm (c)
- 13-C Long Wm C (c)
- 13-D Bradshaw James W (c)
- 13-E Mills Daisy (c)
- 13-F Rooks John D (c)
- 13-G Saunders Hannah Mrs (c)
- 13-H Cogdell Chas C (c)
- 14-A Davis Nettie F (c)
- 14-B Bell Willie (c)
- 14-C Franklin Enoch (c)
- 14-D Bell Lewis (c)
- 14-E Moore Willie C (c)
- 14-F Simmons James E (c)

- 14-G Jones Carlton A (c)
- 14-H Becton Gertrude Mrs (c)
- 15-A Parker Priscilla Mrs (c)
- 15-B Brown Robt L (c)
- 15-C Moore Adell Mrs (c)
- 15-D Patrick Richd (c)
- 15-E Becton Bessie Mrs (c)
- 15-F Cummings Grant (c)
- 15-G Banks Mincey Mrs (c)
- 15-H Banks Floyd (c)
- 16-A Dixon Nehemiah (c)
- 16-B Brown Georgiana (c)
- 16-C Harris Theo (c)
- 16-D Brown Matilda Mrs (c)
- 16-E Pitt Orphelia Mrs (c)
- 16-F Jones Owen (c)
- 16-G Chadwick Zack (c)
- 16-H Moore Novella Mrs (c)
- 17-A Stateman Norman H (c)
- 17-B May Ella Mrs (c)
- 17-C Burney John (c)
- 17-D West Chas (c)
- 17-E Thompson James B (c)
- 17-F Saunders Wm (c)
- 17-G McIver Paul (c)
- 17-H Aldridge Isaiah (c) trucking
- 18-A Herring Ralph (c)
- 18-B McClamb Ervin (c)
- 18-C Butler Marion (c)
- 18-D Moore Alan (c)
- 18-E Dudley Fred (c)
- 18-F Underwood Edw B (c)
- 18-G Jenkins Walter R (c)
- 18-H Thomas James (c)
- 18-I Telfair John (c) piano tuner
- 18-J Dixon L V (c)

10

MITCHELL WOOTEN DR-From
E Washington av northeast to
Adkin Branch 1 east of Quin-
erly

- 600 Vacant
- 602 Vacant
- 604 Vacant
- 604½ Vacant
- 606 Purvis Nathaniel (c) barber
- 608 Vacant
- 610 Whitfield Edgar L (c) gro
†Harvey ends
- 702 Mitchell Wooten Grocery
(c)

FOSTER REALTY Co., Inc.

—:—
REAL
ESTATE

—:—
RENTALS

—:—
INSURANCE

113
E. North St.

PHONE
3563

JOHN S. MARTIN CO.

—:—
Wholesale
Distributors
PACKING
HOUSE
PRODUCTS

—:—
419
N. Heritage
Street

PHONE
2153

ALBRITTON'S FUNERAL HOME

FUNERAL DIRECTORS

AMBULANCE SERVICE

ALBRITTON'S MUTUAL BURIAL ASSOCIATION

Office Tel. 2134

500 E. BLOUNT

Residence Tel. 3649

ERSKINE JEWELERS

OF
KINSTON INC.

—:—
Diamonds

•
Watches

•
Silverware

—:—
Watch
and
Jewelry
Repair

—:—
110 N. Queen

PHONE
3706

MABE and JONES PRINTING CO.

•
JOB
PRINTING

•
CARDS

•
LETTER-
HEADS

•
HANDBILLS

•
902 E. Gordon

PHONE
5328

B. W. CANADY & SON

GENERAL HARDWARE

China, Silverware, Household Furnishings : Paints and Sporting Goods

135 NORTH QUEEN

DIAL 2337

MITCHELL WOOTEN DR—Contd
704 Mays Ella Mrs (c) beauty
shop

706 Daughety Leamon (c) ◊
†E Lenoir av ends

4

MORNINGSIDE DRIVE—From
Highland av southeast 1 east of
N Independent

7

NELSON—From W Atlantic av
north to Harvey cir, 1 west of
Dewey

500ΔEd's Auto Serv reprs

504ΔMcCain Newton H ◊

505 Jaycees Recreation Hall

†W Washington av inter-
sects

600ΔCaroon Walter H ◊

rear Johnson Ivy L

606ΔRhem F Velna ◊

607ΔCaroon Walter H jr ◊

608ΔGreen Euphie P Mrs ◊

†W Lenoir av intersects
5

700ΔSheppard Robt E

701ΔGraves Chas F ◊

702ΔArthur Bernice ◊

†W Vernon av intersects
†Harding av intersects

900ΔGrady Joseph C ◊

902ΔFuchs David ◊

†Perry Park dr begins

12

NEW—From 510 E Gordon north
to Chestnut, $\frac{1}{2}$ block east of
ACL RR

207 Smith Joseph M

209ΔMarshall Saml C

211 Malpass Woodrow

213ΔMalpass Clennie H

†Chestnut intersects

13

NEW BERN RD (US HWY 70 East)
(RD 3)—From Hwy #258 east,
beginning about 1/4 mile from
city limits south of City

— Taylor's Place gro

— Taylor Willie C ◊

—ΔBrink's Place restr

—ΔSungas Serv of Kinston
bottled gas

—ΔParker Dick jr Used Auto
Parts

—ΔMoore Hilton Mkt gros

— Dunn Elbert

— Stevens Chi is C

—ΔMcLawnhorn Eunice P Mrs ◊

— Bell Wm H

— Harris Ernest C

— Moore Hilton ◊

— Waller Charlie

— Russell Chas C

— Tripp Willie E

— Willoughby Lettie Mrs

— Copen Betty Mrs

— Grady Jim F

— Hobb Robt

— Sutton Libbie Mrs (c) ◊

— Sutton Esau (c) ◊

— James (c) ◊

— Gooding Timothy (c)

— Crumpton John R ◊

— Thurman Arnold

—ΔDunn Paul J

—ΔTaylor Robt L Serv Sta

—ΔTaylor's Lunch

—ΔKing Maude L Mrs ◊

— King Wilbur ◊

—ΔNeuse Milling Co feed

— Harris Thos

— Bennett Curfew J (ofc)

— Swinson Lloyd

—ΔRouse Lottie P Mrs ◊

—ΔDunn Ernest P ◊

—ΔPaul's Transfer

— Dunn Paul J

— Garris Roy I ◊

— Rouse Ernest ◊

—ΔBarrus Consn Co paving
contrs

—ΔWhite Consn Co paving
contrs

—ΔAsphalt & Petroleum Co
(ofc)

—ΔNeuse Sand Co ready-mixed
concrete

— Byrd Rudolph

—ΔLoftin Oil Co filling sta

—ΔRoberson Stanley F fill sta
†US Hwy 12 begins

— Mewborn Joseph (c)

— White J U (c)

— Strong Lewis (c)

NEUSE SAND COMPANY

Sand • Crushed Stone • Ready-Mixed Concrete

TELEPHONE 3463

FIRST-CITIZENS BANK AND TRUST COMPANY

Member Federal Deposit Insurance Corp.

COMPLETE BANKING SERVICE

NEW BERN RD—Contd

- McNair Alvin (c)
- Green Wm (c)
- ΔSmith Concrete Products
- ΔSmith Vault Co

16

NEW YORK AV—From E Bright south to University, 1 east of Douglas

- †Desmond intersects
- †E Shine intersects

18

- 404 Faison Ira (c)
- 405 Coward Kinley (c)
Smith Wm (c)
- 407 Barfield Jesse (c)
Mosley Benj (c)

- †Reed intersects

- 501 Hawkins Willie (c) •
- †Lincoln intersects
- †Oak intersects

- 700 Hussey Wm F (c) •
- †University intersects

1

NORTH E—From N Queen east to ACLRR, 1 north of E Gordon

- 104 US P O (rear ent)
- 105ΔCaswell Homes Inc real est
ΔKinston Packing Co Inc
ΔParrott J F Inc real est and ins

Lonon Helen P Mrs notary

- 107ΔCarolina Brick Co Inc
ΔWest Clifton F phys
- 107½ West Building

Rooms:

- 210-03ΔLife Ins Co of Va
- 204-05 Vacant
- 208 Humphrey Clarence book-keeping service
- 209-10 Vacant

Street Continued

- 108ΔCayton L R Ins Agcy
ΔCoble Studio photogs
- 109-11ΔCarter John H Co ofc
sups
- 109½ Carter John H Co (serv
dept)

110 Vacant

111ΔHartsell Raymond E optom

112ΔCommercial Blue Prntrs

ΔGalyon Printing Co

- ΔWest Wm E notary
- 113ΔDavis Wm D broker
- ΔFoster Realty Co Inc real est and ins
- 114ΔKinston Daily Free Press newspaper
- ΔKinston Free Press Co Inc publr
- 115ΔCarolina Telephone & Telegraph Co
- 116ΔLenoir Tire Co
- 117 Gordon St Church of Christ annex
- 124ΔCobb Sophia B Mrs (c) •
- 125ΔBailey W E Co plmb & htg
- 128 Am Legion Hall (side ent)
†N McLewean intersects

8

- 204 Vacant
- 205 First Bapt Ch (SS Annex)
- 206 Collins Joseph (c)
- 208ΔEdwards Wm H (c)
- 209 Bryant Ethel Mrs (c)
- 210 Sherrod Abe (c) restr
- 212ΔChapman & White Pharm (c)
Beech's Barber Shop (c)
- 214 Tuxedo Club (c)
- 215 Hopkins Winnie M (c) drs
mkr

- 216 Wooten Roy L (whse)
- 217ΔGooding Annie M Mrs (c)
beauty shop
- 218 Darden Isaac (c) pool room
rear Moore Levy G (c)
- 218½ Cotton Club (c)
- 221ΔLoomis Santee R (c)
- 222 Chapman Lottie M Mrs (c)
- 226 Bell Whitt (c)

- †Independent intersects

- 300 Scott Henry (c) gro
- 302 Sutton Bros (c) shoe shiner
- 303 Hayes Guthrie A (c)
- 304ΔWatt Rosa Mrs (c) •
- 305ΔSmith Mamie W Mrs (c) •
- 306ΔClarke John W (c) •
- 307 Hooker Aaron (c)
- 309a White Cleveland (c)
- 309b Wade Carl E (c)
- 309c Wade Mattie (c)
- 309d Green Millie Mrs (c)
- 309e Freeman Letha C Mrs (c)
- 309f Crander Wm H (c)
- 309g Loftin Clifton (c)
- 309h Parker Thos R (c)



SPENCE SALES CO., INC.

SALES • REPAIRS • PARTS

129 W. Blount

Tel. 3712

507 E. GORDON

GOAL

TEL. 4848

J. W. CAREY

507 E. GORDON

MOBIL OIL



"The Sign of Friendly Service"

MOBIL GAS

CAREY-PERRY OIL CO., INC.

TEL. 4883

BAKER FURNITURE COMPANYKelvinator Refrigerators • RCA and Zenith Radios
Thor Washers101-105 S. Queen Complete Home Furnishings
808 W. Vernon Ave.Tel. 4034
Tel. 3801**NORTH E—Contd**

- 309i Turnage Willie Mrs (c)
310 Ingram John (c)
312 Marshburn Nebraska Mrs
(c) drsmkr
314 Becton Beulah (c)
315 Flowers Hattie B Mrs (c)
316 StAugustus AME Zion Ch
(c)
Boy Scouts of Am Troop No
181 (c)
317 Edwards Annie Mrs (c)
319-21 Simmons Mary E Mrs
(c)
320ΔJohnson Ulysses S Rev •
322 Jenkins Walter R (c) shoe
repr
323 Harper Hazel (c)
324 Vacant
325-27 Lofton Cornelius (c)
328 Hardy Lewis (c)
330 Cox Benj (c) wood
†N East intersects
400 Suggs Marion (c)
401ΔHawkins McKinley Rev (c)
402ΔBeech Wm M (c) •
403 Williams Melvin (c)
404 Jackson Viola Mrs (c)
405ΔHannibal John J (c)
406 Beech Wm M jr (c) •
407 Darden Isaac (c) •
408 Kennedy Estelle (c)
409ΔPayton WN jr (c)
410 Moseley Virginia (c)
411 Beech Harvey (c) •
413ΔBriggs Pink B (c) •
414 Mt Zion Bapt Ch (c)
415 Union Cash Gro (c)
418 Bailey Annie E Mrs (c) •
426 Vacant

1

**NORTH W—From N Queen west to
Mitchell, 1 north of W Caswell**

- 102 Standard Drug Co No 1
(side ent)
103½ Penney J C & Co (stge)
104ΔCarol Hat Shoppe The mlrns
105-09ΔBrown Jesse G whol gro
106-08 Nachamson's (side ent)
106½ΔNachamson's Beauty Shop
113 Colonial Stores Inc (br) gros
†Walls la begins
118-28-Heilig-Levine of Kinston

- 121ΔHarris Furn Co
123ΔPaschall's Bicycles
127-29ΔSidney's dept store
128½ΔHorne's Jwlrs
130ΔHarrington's radios
131ΔWillis Hdw Co
133-35ΔJohnson Piano Co
135½ Quinn-Miller Furn (stge)
137 Bloom's Shoe Shop reprs
Bloom Morris shoes
139ΔCity Drug Co
†N Heritage intersects
corΔAmoco Serv Center
204 Grady Bros (rear ent)
205 Lenoir F C X Serv (rear
ent)
205-31 Central Whse (side ent)
206ΔSouthern Chick Co
208ΔTyndall Earl H live stock
210 Harrell Jesse live stock
212ΔCash Supply Store farm sups
214ΔHolton & Wooten sht mtl
wkr
Wooten Cecil W tobacco
flues
214½ΔR & W Distributors whol
& ret meats
218-20ΔJohnscn Automotive Inc
whol auto parts
222ΔWeeks Mtr Co autos
7
302 Sutton John J jr (c)
304 Smith Geo (c)
306 Singles Nancy (c)
310ΔMetts Abi C (c) midwife
†Mitchell intersects

10

NORTH CAROLINA HWY 11(RD 1) (Greenville Hwy)—A
Continuation of Minerva north-
east from city limits

- †E Vernon av intersects
—ΔBland F Becton
—ΔCraft Ashley H •
—ΔEdwards James F •
—ΔFerris Wheel The restr
—ΔGeorge Blanche C Mrs •
—Liberty Hill Serv Sta
—ΔLoftin Kirby C serv sta
—ΔStrouds Body & Paint Shop

LaROQUE & HEWITT

INSURANCE AND REAL ESTATE

DIAL 3337

105 W. GORDON STREET

PRESSLEY'S**LAUNDRY & DRY CLEANERS**

HAPPY SNAPPY SERVICE — CITY WIDE DELIVERY

215 E. Lenoir Av.

Tel. 4565

TYNDALL-WOOD-JARMAN

FUNERAL HOME

AMBULANCE SERVICE

126 E. Gordon Cor. N. McLewean

Dial 5143

4

NORTH CAROLINA HWY 12—
A continuation of N Queen from
city limits
—ΔAvery James K
—ΔBlount Millie J Mrs
—ΔHardy Harmon S
—ΔJohnson Henry H ◊
—ΔParsons F F ◊
— Pope O Leonard
— Pope Oppie R
—ΔPope's Serv Sta
— Rouse Durwood gro
—ΔWorthington Lillian Mrs ◊

14

OAK—From Saspers east to city
limits, 1 south of Lincoln

301 Vacant
303 Vacant
309 Hall James (c) ◊
311 Vacant
313 Dudley Melzro (c) ◊
315 Hardy Minnies (c) ◊
317 Hardy Sarah Mrs (c) gro
†S East intersects
400 Brook Hood (c) ◊
Jones Victoria (c) ◊
401 Monroe John (c)
401½ Watson Alonzo (c)
403 Jackson Ida (c) ◊
405 Gooding Edw (c)
rear Loftin Bryant (c)
408 Under Consn
409 Metz Ezzell (c) ◊
410 Oliver Andrew (c) ◊
422 Wooten Richmond (c) ◊
422½ Vacant
424 Ingram Mary J (c) ◊
426 Coward Betty Mrs (c) ◊
†S Davis intersects

18

500 McKnight Henrietta Mrs (c)
501 Rhoe Julius (c)
502 Davis Daniel (c) ◊
503 Sutton Susan (c) ◊
504 Gray John (c)
505 Battle Willie Mrs (c)
506 Miller Edw (c) ◊
507 Wellington Jefferson (c)
508 Waters Repsie (c)
509 Oliver Thos (c) ◊
510 Collins David (c)
511 Vacant

512 Simmons Isaiah (c)
514 Simmons Estelle Mrs (c)
515 Green Edw (c)
516 White Geo (c) ◊
517 Sutton Everett (c)
518 Green James (c) ◊
523 Oak St Gro (c)
†Tiffany S intersects
600 Grice Sophie Mrs (c) ◊
601 Pollard Clennie (c) ◊
602 Gray James W (c) ◊
603 Bell Wiley (c) ◊
605 Pipkin John (c)
606 Miller Susan Mrs (c) ◊
608 Vacant
609 Lofton Albert (c) ◊
610 Ammons Ada Mrs (c) ◊
611 Whitfield Flossie Mrs (c) ◊
612 Davis Solomon (c) ◊
613 Williams Henrietta Mrs (c)
615 Cobb Clara Mrs (c) ◊
616 Green Spot (c) restr
617 Loftin Woodrow (c) ◊
618 Davis Arth R (c) ◊
618½ Davis Virginia Mrs (c) gro
619 Rogers Wm (c) ◊
620 Uzzell Letesy Mrs (c) ◊
624 Stewart Elmer (c) ◊
626 Murphy Thos (c) ◊
627 Gooding Millard (c) ◊
628 Sutton Archie (c)
629 Skinner Duffy (c)
631 Stewart Alberta Mrs (c)
633 Vacant
635 Ingram Tobe (c) ◊
†S Trianon intersects
700 Grice W Frank (c) ◊
702 Vacant
703 Jones Chas (c)
704 Jones Clara L Mrs (c) ◊
705 McNair French (c) ◊ wood
708 Phillips Nelson (c) ◊
710 Galloway Tillman (c)
711 Green Edw (c) ◊
712 Bryant Rena (c) ◊
714 Stellie Rosa Mrs (c) ◊
716 Anderson Wm (c)
717 Cain Cora Mrs (c) ◊ gro
719 Murphy Mack (c)
721 Graham Riddie (c)
723 Gray Richd A (c)
725 Costin Lillie Mrs (c)
†Thomas begins
800 King Elias F (c) ◊

W. C. Quinn Plumbing & Heating Co.

Plumbing Supplies
Pumps and Water
Systems

Contractors

Heating Equipment
Hot Water Heaters

107 E. GORDON

TEL. 4503

101 N. QUEEN



COMMERCIAL NATIONAL BANK
OF KINSTON
THE HOME OWNED BANK



TEL. 2168

COLLEGE STREET PHARMACY

Your Neighborhood Drug Store

Filling Prescriptions is the Most Important Part of Our Business
Our Antitoxins and Serums Under Continuous Refrigeration

1007 COLLEGE

DIAL 4166 OR 4167

OAK—Contd
802 Roundtree Betty Mrs (c)
804 Pettitway Edgar (c)
806 Vacant
808 Patrick Lemon (c)
809 Moore Saml (c)
810 Bruton Harvey L (c)
811 Wiggins Isaac (c) ◊
812 McCarter Wm (c) ◊
813 Vacant
815 Edmondson Clarence (c)
Rhem Jennie (c) nurse
817 Swinson Hattie Mrs (c) ◊
818 Branch Milton C (c) ◊
819 Williams Owen F (c)
821 Dawson Clennie (c)

†S Adkin intersects
†A&EC RR crosses

913 Cobb Archie (c)
917 King Joe (c)
†Adkins intersects
1001 Whitfield Richd (c)
1003 Young Howard (c)
1004 Johnson Annie (c)
1009 Jackson Sam (c)

†Hussey intersects
†Alexander intersects

1101 Jones Amos (c) ◊
1102 Olds Mahalie Mrs (c) ◊
1104 Rouse Sherman (c) ◊
1115 Hicks John (c) ◊
1118 Phillips Herman (c)
1124 Parker Ray (c) ◊

†Sunshine intersects

1204 Vacant
1208 Koonce Danl J (c) ◊
Koonce Martha P Mrs (c)
drsmkr

1210 Kinsey Chas (c) ◊
†Douglas intersects
1300 Olds Eula M Mrs ◊
1308 Albertson Irvin (c)
1318 David John (c)

†New York intersects
†Forrest intersects

13

OKEH (RD 4)—From US Hwy 258
west to Louise la 1 north of
Rivermont Presby Ch
101 Harper Jack
Banks Bettie Mrs ◊
105 Hobby Melba C Mrs ◊
107 Ward Alton M

109 Smith Lewis H ◊
110 Holland Ralph C ◊
111 Heath R Vance
†1st intersects
201A Jenkins A Stanley ◊
202 Smith James ◊
204A Quinn Frank L ◊
205 Banks James M ◊
207 Jackson Calvin A ◊
209 Harper Z Thos
212 Manning Lee O ◊
213 Jenkins Richd E ◊
†Louise la ends

215 Under Constr
217A Phillips John A ◊ fl fnshr
219 Jenkins John

13

OLD COUNTY HOME ROAD (RD 4)

—From US Hwy 258 west and
southwest to Asphalt rd
—Carawan Clyde V
—Harris J Herbert
—Dixon Earl D
—Garner Floyd
—Hill Branch
—Old Lenoir County Home

13

OLD NEW BERN ROAD (RD 3)—

From US Hwy 258 east and
southeast to New Bern rd, 1
south of Neuse River Bridge
—Sutton Cecil (c)
—Aman Robt D
—Gooding Charlie (c)
—Harper Ronald C
—Barnes Ellis
—Thompson Guy
—Burriss M Estelle Mrs
—Grady Lillian Mrs

4

OLD SNOW HILL RD (RD 2)—

From Highland av northwest
to N C Hwy 12, 1 east of N In-
dependent
—A Rouse King S ◊
—A Gooding Steph R ◊
—Parrott Lloyd
—A Ashford Ferdie J ◊
†Stadium dr begins
—A Fields Sybil Mrs ◊
—Owens Elbert W ◊

SANITARY LAUNDRY
AND
DRY CLEANERS

HAT CLEANING AND REBLOCKING

210 S. QUEEN

TEL. 2294

KINSTON LAUNDRY CO.
DRY CLEANERS • RUG CLEANERS

"Fifty Years Experience"

208 W. GORDON

109 E. Caswell
104 S. Queen

Oettinger Bros
ESTABLISHED 1872
Good Furniture for Good Homes

Telephone 3159



105 E. NORTH

Est. 1914

DIAL 3135

OLD SNOW HILL RD (RD 2)-Contd

- Fulton Robt W
- Creech Jasper V *
- Humphrey Lottie Mrs
- White Joseph L *
- Harrison Edith Mrs *
- Dixon Wm R *
- †Williams begins
- ΔRaiford W Robt *
- ΔHarper Mattie Mrs *
- Harper Robt B *
- ΔTaylor Jack G *
- †Dixon begins
- Civils Floyd *
- ΔCarlyle Nathan C
- Roberts Edw
- Dail Elias *
- Davis Chas B *
- Haddock Chas
- House Frank M *
- Gauldin Robt C
- Pope Oppie R *

18

OLIVE—From 601 S Tiffany east to S McDaniel, 1 south of E Shine

- 601 Moses John W (c)
- 607 Harvey Wm (c)
- 609 Harper Lou E Mrs (c)
- 611 Ashford Fred (c)
- 613 Howard Otie (c)
- 619 Gooding Martha Mrs (c) *
- 623 Fuller Dora B Mrs (c)
- †S Trianon intersects
- corAN C Products Corp *
- †S McDaniel intersects
- †A&EC RR crosses

11

ORIENTAL AV—North from US Hwy 70 to Rosedale av, 1 west of city limits

- ΔAvery Harold L *
- ΔConway Jesse P jr *
- ΔRice Clifton T Rev *
- ΔRiggs C Mathews *
- Stanley Ira M *

12

ORION N—From E Caswell north to Tower Hill rd, 1 west of N Adkin

- 100 Simmons C Bruce * gro

- 101 Becton Ralph gro
- 102ΔGore Austin F *
- 103 Beckton Ralph *
- 105ΔHathaway Walter C *
- 106 Moore Marvin C

†Warters intersects

- 107 Vacant
- 151 Lane Julia Mrs
- 157 Wetherington Elwood
- †E Gordon intersects
- 204ΔFranks Chas L
- 206ΔHill Lloyd
- 207 Giles Jimmy (c)
- Peton Alex (c)

†Chestnut intersects

- 301 Gooding Leanna Mrs (c) *
- 303 Chadwick Walter C (c)
- 305 Moore Octavia (c)
- †Hicks begins
- 307 Moye Elbert (c)
- 309 Edward Leon (c) *
- 315 Hearn C Drucilla Mrs (c)

†Macon intersects

- 401ΔLoftin Leo C Mrs (c) *
- 403 Smith Josie Mrs (c)
- 405 Hicks Lee R (c)
- 407 Thomas Jack (c)

†Tower Hill rd intersects

16

ORION S—From E Caswell south to Lincoln, 1 west of S Adkins

- †E Caswell intersects
- 104ΔCox Walter E *
- 105ΔTodd Walter H
- 106 Stroud Gurney B
- 107 Hines John
- 108 Faulkner Maude Mrs *
- 109ΔWaters Victoria J Mrs
- 111ΔWalters Osborn P
- 112 Philyaw Jack P *
- 113ΔJones Furney McK
- 114 Skinner Zeb V *
- 115 Lassiter Helen Mrs
- 116 Walter Herbert
- †Bagby's al begins
- 117 Antwin Columbia C'
- 118 Albert Herman
- 119 Taylor Lawrence
- 120 Pate Jesse T
- 121 Caton Earl T
- 122 Lee Jerry
- 124 Vacant

Johnson Automotive Inc.



—:—
WHOLESALE
AUTO PARTS

—:—
ENGINE
REBUILDERS

—:—
COMPLETE
SHOP
SERVICE

—:—
218-220
W. North St.
Phone
2467

W. A. TURNER

PLUMBING

REPAIR
SERVICE

•
CONTRAC-
TORS

•
SUPPLIES

•
215 Vance

Phone
4523

JOHN H. CARTER CO.

"Every Office Need"

109 East North Street

Phone 3133

FRED C. GARDNER

CONTRACTOR *and* BUILDER

6 Loftin Bldg. 123 E. Gordon

Tel. 4712

ORION S—Contd

- 126 Stroud Piercy Mrs •
 †E King intersects
 †E Bright intersects 18
 †Reed begins
 500 Parker Zeb (c)
 508 Moore Leamon (c)
 †Lincoln intersects

6

PARK AV—From 1006 N Queen,
 east to city limits, 1 north of
 E Capitola av

- 101△Wilson Goodridge A
 △Harper Wm T jr
 △Gibson Wm H
 △Witherington Robt S
 102△Andrews Grover C •
 104△Hines Harvey C jr
 108△Jenkins John T •
 †N McLewain ends
 202△Greene Oscar •
 203△Moore Cecil •
 204△Jenkins Lee B •
 205△Cummings Eliz Mrs •
 209△Pollock Geo R •
 †N Independent intersects
 cor△Grainger Elementary Sch
 cor△Grainger High Sch
 300△City Supt of Schs
 303△Pyatt Billie B
 307△Rick's Soda Shop confr
 △Wrightenberry Robt G
 309△Gurley J Ernest •
 †N East intersects
 402△Smith Sam E
 406△Holbrook Lynn C
 †Hadley begins
 cor△Smith's Htg Inc
 †Webb's Hill rd begins
 †ACL RR crosses

10

- 504 Peede M Alton
 506 Thomas P B •
 510△Clements Wm S jr •
 511 Dail Roy L jr •
 512 Rhem Geo
 514 Dail Roy L •
 515 Gardner Thurman P
 516△Rhue Vernal B
 †Hooker begins

7

PERRY—From W Blount north to
 Rountree av, 1 west of Pollock
 †Manning intersects

- 410 Alphin Harvey L
 †W Atlantic av inter-
 sects
 †A&EC crosses
 500△Leach Roy H •
 504△Hood John C •
 506△Bailey Nettie H Mrs •
 508△Tucker Myrtle •
 †W Washington av in-
 tersects
 600△Hinson Joseph L
 601△Taylor Chas H
 603△Evans R Dean
 606△Ormond Stella K Mrs •
 607△Cummings Chas G •
 608△Amos Wm P •
 †W Lenoir av intersects

5

- 704△Johnson Patk D •
 705△Sullivan D Edw Rev
 706△Snyder Bennie •
 †W Vernon av intersects
 802△Grady Alvin B
 King Edw
 803△Hogarth John B
 805△Sutton H Dewey •
 806△Sasser John L •
 807△Turner Felix P
 †Harding av intersects
 900△Hudnell Walter R •
 902△Rouse C Howard •
 904△Kelly Minnie L •
 905△Pate Floyd W
 906△Midyette Chas G •
 912△Law Sidney B •
 †Rhodes av intersects
 1006△Holy Trinity Sch
 △Sisters Adorers of the Most
 Precious Blood
 1007△Hill Sallie B Mrs •
 †Warren av intersects
 1107△Peterson Joseph E
 1108△Sutton John T jr •

5

PERRY PARK DRIVE—From
 Harvey cir to city limits, 2
 north of E Vernon av
 †West rd intersects

9

—△West Bryan C •



FERRELL
 MOTOR CO.

410 N. HERITAGE
 DIAL 2214



SALES

TEL. 4341

L. C. FERRELL CO.
 FARM SUPPLIES

MASSEY-HARRIS FARM TRACTORS

408 N. HERITAGE

HARDY'S RADIO SERVICE

Service on All Makes and Models

ELECTRICAL APPLIANCES

REPAIRS

302 S. QUEEN

TEL. 4675

F P R A S B E R R Y

INSURANCE

OF ALL KINDS

LOFTIN BLDG. 123 E. GORDON

DIAL 3570

PERRY PARK DR—Contd

—ΔWest Clifton F ●

—ΔWalker Henry A ●

†Carey rd intersects

†LaRoque av ends

†Jenkins dr begins

†Carolina av ends

1503ΔDurant Fred O ●

1504ΔFields Jesse L ●

1507ΔKeiter W Eug ●

1509ΔCovington Thos H ●

†Fairfield av intersects

1602ΔPollock Carlton A ●

1604ΔRice E Creacy ●

1606ΔRackley Annette S ●

1610ΔJones Stockton M ●

ΔHood Richd T ●

†Westover av intersects

1

PEYTON AV E—From N Queen
east to N East, 1 north of E
Blount

102ΔHotel Kinoca

ΔSaunders Henry L

103ΔDecoration Shoppe The
uphol

109ΔWhaley Manley P

Stone Jennie S Mrs

ΔWillis Minnie B Mrs

110ΔPittman Francis M

111 Bullock Garland I

111a Helfrick Robt T

111½ Waters Odell

112ΔStanford Kathlene T Mrs ●

113ΔCoble Albert H ●

114ΔTample Nannie N Mrs ●

115ΔDameron Chas C

115½ Morris Wm G

116ΔTaylor Horace E jr

Whaley Tharon

117ΔSpear Randolph D

Spear Wm H ●

ΔWest Mary E

ΔCreel C Mark

8

†N McLewean intersects

200 Roberts H Tull

203 Rogers Roland

204 Rogers Toby

206ΔAlphin Wilbur

ΔJones Geo W

207ΔWhitley Robt L

ΔBrown Effie

208ΔGaylor Chas O ● elec contr

211 Smith Forrest H ●

212 Vacant

214ΔGay Leslie M

215ΔTurner Lawton R

216 Southall Wm F

217ΔJenkins W Ray

ΔJohnson Joseph C

†N Independent intersects

300ΔLewis Elementary Sch

301ΔSpence Harold

303 Vacant

305ΔWatson David T

309 Broadway Paul H

†Maple la begins

311ΔGooding L Paul ●

312 Happer Chas H

Moore Elwood

ΔForrest Richd B

313ΔShute John W ●

314ΔTaylor Roland E ●

315ΔSparrow Fred B ● real est
rear Bennett Burke H

317ΔHaynes Janie W Mrs ●

318ΔBaldree Ethel M Mrs ●

319ΔWharton Paul L ●

1

PEYTON AV W—From N Queen
west to Mitchell, 1 north of W
Blount

102ΔIdeal Cleaners

†N Heritage intersects

corΔNew Carolina Warehouse
tobacco200 Imperial Tobacco Co Ltd
(side ent)

201ΔShimer Eugenia H Mrs ●

203ΔLee Dora B Mrs ●

205ΔDenmark's Florist

205½ΔDenmark Kleber

207ΔFlowers James W

212ΔHeath Eliz Mrs

214ΔGower Hugh M ● auto repr

216ΔGarner Albert L

McDaniel Annie L Mrs int
dec

218ΔWorthington James L

†Mitchell intersects

12

PINE—North from 1208 Hicks av
to Tower Hill rd, 4 east of N
Adkin

GARNERS FUNERAL HOME

AMBULANCE
SERVICE

"A

Garner's
Ambulance

Is

White"

512 N. Queen

Dial
2124

TOBIE'S GARAGE

GENERAL
AUTO
REPAIRSSERVICE
ON
ALL
MAKES428
E. LENOIR AV.PHONE
5493

RANDOLPH'S FLORIST

Say it with Flowers"

708 W. VERNON AVE.

DIAL 4880

CONNER'S AUTO SERVICE



Body
Repairs

Painting

General
Repairs

WRECKER
SERVICE

DAY & NIGHT

PHONES
Day 5011
Night 5171

205 W. Caswell

LENOIR COUNTY NEWS

A Better County Through Improved Farm Practices

JACK RIDER, Editor and Publisher

114 W. KING

PHONE 5415

PINE—Contd

- 302 Hill Mardiciu (c)
305 Burns Danl (c)
307 Pratt Jessie M (c)
314 Herring Andrew (c)
316 Vacant
318 Ferrell Freddie A Mrs (c)
321 Kornegay Arth (c) *
322 Gooding Geo D (c)
323 Shamlin Eleanor (c) *
324 Aldridge Herman (c)
327 Rouse Aaron (c) *
329 Gatlin Sarah Mrs (c) *
331 Jones Joseph (c)
333 Parrott Gladys Mrs (c)
335 Tillmon Alec (c)
337 Edwards Milton (c)
339 Williams Clarence (c)
†Macon intersects
401 Williams Joseph (c)
403 Waters Jasper (c)
407 Under Constn
409 New Recreation Center (c)
410 Mills Mattie Mrs (c) *

7

POLLOCK—From W Blount north to Barton av, 1 west of College

- 315 Street Cleone H Mrs
316Δ Moore Alvin McL *
317 Batchelor Joseph B
†W Blount intersects
403Δ Rhue Robt L pntr
†Manning intersects
409Δ Civils Herman B
410Δ Harrison James F
411Δ Pate Lloyd L
412Δ Taylor Wm R
413Δ Rouse B Linwood
414Δ Lyon Julius J
415Δ Waller Jesse L
417Δ Moore Murray B
418Δ Cheney Alf jr
419Δ Harper Claudia G Mrs *
420Δ Sutton J Clifton
†Atlantic av intersects
500Δ Parrott Mattie K Mrs *
Δ Lonon Helen P Mrs
Δ Sanders Thos B
504Δ Rountree Eug C *
505Δ Bowles Flournoy C
507Δ Owen Marion B jr
†W Washington av inter-
sects

- 600Δ Hamilton Thos H Rev
601Δ Dawson Joshua *
602Δ George Lewis R *
603Δ Haddad Geo M *
604Δ Faelten Eliz B Mrs
Lombardo James
605Δ Wooten John K jr
Δ Pearce Ray D
606Δ Davis John S *
607 Vacant
608Δ Steelman Harold M
610Δ May Joseph S *
†W Lenoir av intersects
5

- 704Δ Taylor John R
Rouse James B
706Δ Dorsey F Lee
710Δ Lipscomb Frances C Mrs *
kindergarten
†W Vernon av intersects
803 Vacant
805Δ Paderick Clarence R *
806Δ Nunn Leah H Mrs *
Δ Rhodes L Robt
807Δ Rouse Bennie M *
808Δ Cutler John A *
809Δ Gillikin Wm H
810Δ Ormond Wm H *
811Δ Williams Chas K *
812Δ Dupree Louis J *

- †Harding av intersects
908Δ Grady Frank I *
†Rhodes av intersects
1000Δ Tyler James M
1002Δ Fuller H Fleming *
1010Δ Farmer Fannie G Mrs *
†Warren av intersects
1100Δ Orr W Mack jr *
1103Δ Scott J Albert *
1104Δ Taylor Margt M Mrs *
1105Δ Peery Vance P *
1106Δ Hodges J Arendell
1107Δ Jones Walter C jr *
1108 ----
†Rountree av intersects
3

- 1204Δ Parrott Benj H
1205Δ Crenshaw J Houston
1207Δ Spence Reynold P
†Edwards av intersects
1301Δ Cox Jesse L
1303Δ Wells Harvey C
1305Δ Potter James L

WEBB FUNERAL HOME

FUNERAL
DIRECTORS

24 HOUR
AMBULANCE
SERVICE

CHAPEL

403 E. Blount

PHONE
5166

TURNER ELECTRIC COMPANY

RESIDENTIAL — COMMERCIAL
WIRING — FIXTURES

702 N. HERITAGE

PHONE 5405

Whitfield's Jewelry Store

Keepsake
DIAMOND RINGS

ELGIN and HAMILTON
WATCHES

408 N. QUEEN ST.

TELEPHONE 2977

POLLOCK--Contd

†Highland av intersects

1401 Under Constn

1407ΔHayes James P ●

1409ΔCranz Oscar H

1412 Under Constn

1414 Under Constn

1416ΔGray Thurman J ●

†Barton av intersects

1500ΔLeggett Fredk A ●

1501ΔLee Robt E

Jones G Keith

1503 Perry Robt E ●

1507ΔSmith A Louise Mrs

†Jones av intersects

1

QUEEN N—From Caswell north to city limits (base line dividing east and west streets)

100ΔQuinn & Miller Co furn

101ΔCommercial Natl Bank of Kinston

103-05 Foxman's jwlr's & gift shop

104 Kinney G R Co Inc shoes

105½ΔTaylor Fred M Agency
The genl ins

Am Auto Assn

Caro Mtr Club

106-08ΔGrant W T Co dept store

107ΔKay's Men's Store clo

109ΔCity Barber Shop

110ΔErskine Jewelers

111ΔMidyette Hdw Co

112ΔSmart & Thrifty Dresses

112½ Sutton Bldg

Liberty Mutual Life Ins Co

Outlaw Doris C Mrs notary

ΔOutlaw Alvin lawyer

ΔPrice Geo W dentist

ΔSutton & Greene lawyer

Street Continued

113ΔCo-Ed Shop The women's clo

114-16ΔHarvey L & Son Co dept store

115ΔSkinner's Firestone Store

117-19ΔMcLellans Stores Co dept store

118-20-22ΔBrody Bros Inc dept store

121ΔHuff A B Enterprises

4Carolina Theatre

123ΔDiana Shops women's clo

124ΔStadium H clo

124½ΔPauline's Beauty Shop

ΔSpeight's Joe Mrs Sewing

Room drsmkr

125ΔLadies Shop The women's clo

127ΔSportsman The billiards

Sparrow Lester J

128ΔBelk-Tyler Co dept store

129ΔHemby Paul C tailor

ΔMan's Store The men's clo

129½ΔEnglehart Earle W optom

130ΔLittle John M Jwlr's

131-33 Rose's 5¢, 10¢ & 25¢

Store dept store

132 Marston E B Drug Co

134-36ΔBranch Banking & Trust

135-Canady B W & Son hdw

†E Gordon intersects

200ΔFirst Citizens Bank & Trust

201ΔWebb's Kinston Store shoes

202-204ΔPearson Harry Dept

Store

203ΔHood J E & Co drugs

205-07ΔSutton A J & Sons dept

store

206-08ΔPolly's Dept Store

209ΔPickwick The billiards

210ΔDave the Clothier men's clo

211ΔParamount Theatre

212-14ΔNachamson's Dept Stores

213ΔGreene Gift Shop

ΔKinston Elec Co contrs

215ΔGreene Radio Shop

216ΔStandard Drug Co No 1

217ΔNew Dixie Cafe

†E North intersects

300-02ΔPenney J C Co Inc dept

store

301-05ΔUnited States Post Office

bsmtΔUS Army & Air Force Re-

cruting Sta

US Dep Collr Internal

Revenue

US Navy Recruiting Sta

304ΔTemple Drug Co

306ΔTemple R Henry phys

308ΔEfird's Dept Store

310-12ΔMayfair Shop women's

clo

311ΔChamberlain & Braxton

women's clo

**B
A
L
L
A
R
D
'
S**

Cleaners

**CASH
and
CARRY**

**PICK-UP
and
DELIVERY**

**PHONE
2548**

410 E. CASWELL

**J. A. MOORE
EQUIPMENT**

CO.

**Sanitary
Scales**

**R. C. Allen
Business
Machines**

**Commercial
Refrigeration**

**Office
Equipment**

804
Westover Ave.

**PHONE
5665**

**FUEL
OIL**

COLONIAL OIL CO., INC.

PURE

Yale Tires

Distributors
Pure Batteries

Auto Accessories

801 Minerva

Tel. 4033

LENOIR COAL COMPANY

DEPENDABLE COAL SERVICE

400 S. TRIANON

TEL. 2081



**JOHNSON-
HICKS
MOTOR CO.
INC.**

—:—
**You'll
Be
Ahead
With
Nash**

—:—
203 W. Blount

**PHONE
5262**

**TEMPLE
DRUG
CO.**

PRESCRIPTIONS

•
Elizabeth
Arden
Toiletries

•
DELIVERY

**PHONE
4155**

Opposite P.O.
304 N. Queen

QUEEN N—Contd

3130 Kinston Shoe Hosp reprs
3140 Sport Shop The men's clo
3150 Butler Furn Co
3160 Flynn G Harold gro
3170 Dixon D V & Son hdw
3180 Western Auto Assoc Store
3190 Art Barber Shop
3210 Dixon's Elec Shop reprs
322 Vacant
322½ Koonce Etta Mrs fruits
323-250 Paschall J D Co sewing
mach and gifts
324-260 Montgomery Ward & Co
dept store
3270 Snyder's Shoe Shop reprs
328-32 Colonial Stores Inc gros
329 Vacant
331 Raymore Harry C florist
333-350 New York Clothing Co
3370 Tide Water Power Co
3380 Ingram Era Mrs furn rms
Δ Hyatt Sybil •

†E Blount intersects

4000 McCoy H H Co whol gro
4010 Mewborn & Turner Jwlr's
4030 Whitfield's Jewelry Store
403½ Air Line Cab Co
4040 May Elec Co contrs
4050 Stag The billiards
4060 First Citizens Bank &
Trust Co. (loan dept) •
4070 Whitfield Barber Shop
408-100 Spear & Son sporting
gds
4090 Eastern Rulane Sales Corp
household appliances
411-150 Harvey Mtr Co autos
4120 Rouse Jamie T filling sta
414 Carrow Buick Co used cars
415½ Vacant
4180 Gulfpride Serv Sta
4270 Spur Distributing Co fill sta
4290 Union Elec Co contrs
4310 Whitaker-Leffew Photogra-
phy
4350 Kinston Restaurant
†W Peyton av intersects
5000 Queen St Meth Ch
5010 Hotel Kinston Soda Shop
5030 Hotel Kinston
Δ Hotel Kinston Coffee Shop
Business & Professional
Women's Club

Kinston Woman's Club
Kiwanis Club
Lenoir County Medical Soc
Lions Club
Civitan Club
Executives Club
Δ Shiver F B Agcy ins
Rotary Club
Δ Somers Wm F

505 Mills James L barber
5060 Kinston Marble & Granite
Works
5070 Kinston Chamber of Com-
merce Inc

509 Vacant
5120 Garner's Funeral Home
Branch Mut Burial Assn
Garner N Keith

2d fl Caswell Chapter No 38
(RAM)

Kinston Chapter No 50
(OES)

Kinston Chapter of DeMolay
Kinston Council No 11
(R&SM)

Kinston Shrine Club
St John's Lodge No 4
(AF&AM)

St Paul's Commandery
Local No 18 (KT)

5130 Elkins Richd M

5150 Smith Bill
Stafford Wm C

5170 McDaniel G Frank fill sta
5180 Sugg Saml C. fill sta

†E Washington av inter-
sects

6

6000 Canady Lottie W •

601 Dawson B Frazier
Δ Dawson Chas S

6030 Dupree & Dupree dentists
Δ Gilbert Robt H dentist

Δ Lawrence E N dentist

6040 Spilman Esther W Mrs •

6070 Fields Bettie T Mrs •

6080 Quinerly Mabel F Mrs •

6090 Knott Letha A Mrs •

6100 Parrott Marion A •

6110 Taylor Imojean
Δ Spence Saml L

6120 Parrott Jeanette J Mrs •

†E Lenoir av intersects

7000 Suggs Eva Mrs •

EROSLEY

a FINE CAR

DISTRIBUTORS

General Sales Co.

SALES — SERVICE
• PARTS •

219 W. GORDON — PHONE 3096

GRADE
"A"
MILK

Carolina

ICE CREAM
for
All Occasions

800 W. VERNON AVE.

DAIRIES CORP.

DIAL 3713

QUEEN N--Contd

700△ Hill Jas E
701△ Baynor Fenner T ◉
702△ Edwards Funeral Home
703△ Whitfield Junie ◉
704△ Edwards F Lee ◉
705△ Lupton Bessie R Mrs ◉
706△ McLawhon Roy A fill sta
707△ Four Way Serv Sta
†E Vernon av intersects
801△ Caswell Serv Sta
802△ Ritz Soda Shop confr
803△ Sharp Robt L
804△ Nash Grocery
805△ Johnson Frank A ◉
△ Currie Neil D
806△ Charm Beauty Salon
807△ Town & Country Gas Co Inc
bottled gas

808△ Royall Beulah S Mrs ◉
809△ Washerette Self Serv Lndry
810△ Hooker Harry W ◉
811½△ AA&EC Ry Co (ofc)
813△ Aunt Jennies Bake Shop
815△ Hogan's Pharmacy

†E Grainger av inter-
sects

900△ Tull Rowena Mrs ◉
901△ Dawson Leon ◉
903△ Armistead W Harrison ◉
906△ Moseley Minnie Mrs ◉
907△ McDaniel Kate ◉

Heath Cora Mrs

†E Capitola av inter-
sects

1000△ Munsell Paul L ◉
1001△ Lyon Garland D
Medlin John D
1003△ Efird J W

Holloman Betsy Mrs

1004△ Tull Rachel S Mrs ◉
1006△ Becton Edwin J ◉
1008△ Brody Leo ◉

†Park av begins

1100△ Sitterson Gladys M Mrs
1101△ Sutton Fred 1 jr ◉
1102△ Howard Curtis W ◉
1104 Vacant
1113△ Brunk Chas H ◉
1115 Vacant
1117△ Stroud Lena J Mrs ◉
1118△ Hines Harvey C ◉
1119△ Weiland Apts

Apartments:

101sham Emma Mrs
2△ Whitaker Romulus A jr
3 Webb Ruth P Mrs
4△ Arnold A Leroy

†Summit begins

1201△ Whitaker Marvin M
△ White Thos J
1203△ Wilson Odie L ◉
1204△ Freeman Frances
1205△ Whitaker Paul F ◉
1206△ Spence Alma A Mrs ◉
1207△ Whitaker Romulus A ◉
1208△ Ferrell Lynn C ◉
1212 Greene Geo B
1214△ Sabiston Frank ◉
1216△ Mobley Wm J ◉

†Wilson begins

†Glenwood av begins

cor△ Park View Serv Sta
1301△ Hobgood Alf L ◉
1305△ Fuchs Saml ◉
1305½△ Vatz Julian
1309△ Rochelle B Hanson ◉
1310△ Park View Pharm
1312△ Park View Superette gros
†Highland av intersects

secor△ Webb Emma Playgrounds

1405△ Dail Jas C ◉
1408△ Barrett Fannie Mrs ◉
1409△ Moseley Blanche H Mrs ◉
1411△ Pratt Jas T jr ◉

†Daniels intersects

1504△ Baker Roscoe S
1505△ Blolock Edw K ◉
1509△ Wise Joseph G ◉ plmb
△ Peake Myra W
1700△ Lovick Milton R ◉
Lovick's Serv Sta

2

QUEEN S--From Caswell south to
city limits (base line dividing
east and west streets)

100△ Standards Drug Co No 2
101-05△ Baker Furn Co
102△ Larkins Clothing Stores
102½△ Larkins Clothing Stores
Inc (ofc)
104△ Oettinger Bros furn (side
ent)

104½ Oasis Bldg
International Order of
Red Men Karuke Tribe
No 25

WOOTEN
OIL
CO.



GAS — OIL

—:—

BOTTLED
GAS

—:—

FUEL OIL

—:—

BATTERIES
TIRES

Serving
Farm and Home
550 Dennis
at E. Washington
Av.

Phone 3161

BRADSHAW
WOODWORKING

Co.

—:—

Manufacturers
of

- Cabinets
- Doors
- Cafe Booths
- Mantels

—:—

Store

Fixtures

Windows

and

Screens

—:—

RICHLANDS
ROAD

Phone 4621

G. W. CARTER TILE CO.

TILE

CONTRACTORS

TERRAZZO

MARBLE

502 E. VERNON AVE.

TEL. 3587

UNION ELECTRIC CO.

Electrical Contractors
 WIRING SUPPLIES — LIGHTING FIXTURES
 ELECTRICAL APPLIANCES AND REPAIRS

DIAL 3964

429 N. QUEEN



MITCHELL OIL CO.

... DISTRIBUTORS ...

Gasoline - Lubricants - Fuel Oil

GOLDSBORO RCAD, HWY. 70-W

 FIRESTONE
 GOODRICH
 TIRES

TELEPHONE 2118

QUEEN S—Contd

- △Life & Casualty Ins Co of Tenn
- △Parrott Jake A genl ins
- △Southern Life Ins Co
- Wodmen of the World
- Hollywood Camp No 46

Street Continued

- 106△Oasis Theatre
- 106½△Becton Edwin J real est
- 107△Yellow Front Market gros
- 107½△Binder's Beauty Shop
- Cheney Alf jr surveyor
- 108△Kinston Production Credit Assn loans
- 109△Caroon W H & Son gro
- 110△Caswell Hotel
- Taylor Chas R
- 111△Price's Camera Center
- Midyette Randolph E wtch repr

Picture Box The photogs

- 113△Grady's Hardware
- 114△Caswell Cafeteria
- 115½△Hyatt Anderson L phys
- 116△Orkin Exterminating Co
- 117 Vacant
- 118△Lenoir County of Health Dept Clinic

△Thomas Wm J justice of the peace

rear△Franck Edw E CPA

△Lenoir County Tuberculosis Assn

Stewart Geo L confr
 △US Govt Dept of Agrl Farmers Home Admn

△White Thos J lawyer

119 Cherry's Store genl mdse

121△Stroud Bros gro

123△Heeden's Ice Cream Co confr

125△Courie's Cash Gro

127△Kinston Loan & Jewelers pawnbrokers

129 Smith Theo wtch repr

△Lenoir Drug Co

130 Lenoir County Court House

bsmt△County Health Dept (ofc)

△Welfare Dept

1st fl△Jail

△Sheriff

△Registrar of Deeds

△Superior Court Clk

△Tax Collector

2d fl△State Dept Revenue

Board of Education

△Auditor

Superior Court

Board of Comnrs

△Supt of Schs

3d fl△Selective Serv Draft Board No 55

△US Dept Agrl Soil Conser-
 vation Serv

Street Continued

131△Pollock B T & Son hdw

133△Busy Bee Cafe restr

135△Kings Court Serv Sta

†W King intersects

200△Daughety's Esso Serv

201△Grady's Serv Sta

205-07△Tyndall Bros feeds

206-08 Ben's Outlet Clo

209 Powell's 5¢ & 10¢ store

210△Sanitary Lndry and Dry Clns

211△Baker Grover C fish

212 Jones Chas H confr

213 New York Bargain Store

genl mdse

214△Jones Ernest Radio Serv

215△Hub The genl mdse

217-19 Vacant

221△Sanitary Sea Food Mkt

222△Kinston Auto Sales used cars

223 Vacant

224 Vacant

225 Vacant

226 Hudson Matthew

227 Vacant

228△Hill T Frank beer

229△Kinston Cycle Shop

230△Manhattan Cab Co (c)

231 Parrott Benj gro

231½ Vacant

232△Veterans's News Stand (c)

233△Red Bird Taxi Co

236½ Club Metropole (c)

238 Cox Ora C (c) drsmkr

240 Victory Beauty Salon (c)

242△Turner's Dry Cln

242½△Foy Richd L (c) dentist

N C Mut Life Ins Co (c)

Winston Mut Life Ins Co (c)

Battle McKinley (c) lwyr

243△Bright Belt Esso Servicenter

Carlton's Garage

— —
 SUN
 MOTOR
 TUNE-UPS

— —
 AUTO-LITE
 and
 DELCO
 REMY
 SERVICE
 and
 PARTS

— —
 308
 Mitchell St.

PHONE
 5484

Kinco

FEEDS

Kinston Milling Co.

Buyers of All Kinds of Grains
 Manufacturers of
 Livestock and Poultry Feed

105 S. TIFFANY

TEL. 2594

C. OETTINGER, INC.

INSURANCE

Auto

Fire

Bonds

114 E. GORDON ST.

TEL. 3882

QUEEN S--Contd

- †W Bright intersects
 300 Mae's Beauty Shop (c)
 301△Terminal City Oil Co
 302△Hardy's Radio Serv (c)
 302½ Carter Simon (c)
 304 Ricer Carrie Mrs (c)
 306 Murphy Julia Mrs (c)
 308 Jones Grill (c) restr
 309△Mobil Service Center fill
 sta
 310△State Theatre
 311△Rochelle's Garage reprs
 312-20△Kinston Wholesale Gro
 322 Vacant
 324 Del-Mo Shoe Shine Parlor
 (c)
 †Lowery's al begins
 326 Perkins Jerry L (c) barber
 328 County Alcoholic Beverage
 Control Bd Store No
 4
 330-32△Pharo's Super Mkt
 330½ Williams Wm B (c)
 331 Cole's Fruit Stand
 Cole Myrtle S Mrs
 333 Harper's Fruit Stand
 Mooring India J Mrs
 334 Marshburn Nebraska Mrs
 (c) barber
 335△Globe Cab Co (c)
 336△Beech's Soda Shop & Grill
 (c)
 337-45△Down Town Serv Sta
 338 Evergreen Barber Shop The
 (c)
 340 Cozy Cafe (c) restr
 342 Vacant
 344△Lewis Cafe (c)
 346 Royal Billiard Parlor The
 (c)
 †W Shine intersects
 401△Greenleaf Billiards (c)
 Davis King (c)
 402△Cozy Taxi Serv (c)
 403 Esther's Beauty Salon (c)
 405 South Queen Beauty Shop (c)
 407△Parker's Clns (c)
 408△State Emp Sec Comm
 (Colored Div)
 408½ Davis Corinne Mrs (c)
 409△South Queen Bakery (c)
 411 Pittman Salome (c) clo

- 412△Mack's Barbecue (c) restr
 △Hussey Wm C (c) real est
 Williams Hettie Mrs (c)
 413 Vacant
 413½△Hill's Elec Shoe Shop (c)
 reprs
 415 Phillips Grill (c) restr
 416△Baker Funeral Home (c)
 △Lenoir County Mut Burial
 Assn
 417 Phillips Roosevelt (c)
 418△Lenoir Cab Co (c)
 419△Grady Allen (c) gro
 420△Baker Annie T Mrs (c) ●
 422△Baker Annie T Mrs (c) gro
 423△P & K Serv Sta (c)

14

- †W South intersects
 500 Pickett Joseph L (c)
 501△South Queen Serv Sta
 506△P & P Serv Sta (c)
 507△Chapman's Serv Sta (c)
 △Burkett Harold D blksmith
 514 Chapman Maceo (c) ●
 518 Loftin Mose (c)
 †Loftin al begins
 519 Best Mary Mrs (c)
 521 Sutton Nora (c)
 522 Brown Isiah (c)
 Lomis Louise (c)
 523 Miller Sue Mrs (c)
 524△Waters Fish Mkt
 525 Andrews Rosa B (c)
 †Lincoln begins
 526 Cobb Donald (c)
 527△S Queen Seafood Mkt
 rear Green Albert (c)
 528 Dudley Pauline (c)
 528½ Lewis Kath (c)
 529△Jay's Auto Serv reprs
 530 Spells Lila Mrs (c)
 530½ Morgan Louise (c)
 532 Mobley Perlie (c)
 532½ Best Saml (c)
 534 Hall John (c)
 534½ Dennis Hubbard (c)
 536 Vacant
 cor△Farmers Warehouse
 †Spring Hill intersects
 cor△New Dixie Warehouse

3

QUEENS ROAD--From 1208 N
Queen northwest to Daniels

Schlitz

**NEUSE
Distributing
Co.**

**Wholesale
Distributors
GROCERIES
TIRES
BEER**

500 E. Gralinger Ave.

**TELS.
4141**

**and
4142**

**RAY****O.****DUNN**

**RADIO
SERVICE**

**CALL FOR
AND
DELIVERY**

206

**EAST
CASWELL**

HADDOCK AUTO SERVICE

**GENERAL REPAIRS TO ANY CAR
WRECKER SERVICE**

New Bern-Richlands Fork

Phone 5004

Turner's Tractor & Implement Co.

NEW IDEA

ALLIS-CHALMERS

NEW HOLLAND

Intersection Hwy 70 and 258

Phone 5291

BARNES
&
**COX
MOTOR
CO.**

SALES
SERVICE
**ACCESS-
ORIES**
REPAIRS

105 W. Blount

PHONE
3939
**KIRBY
HAWKINS**
**BUILDING
CONTRAC-
TOR**
*"Masonry
Work
Our
Specialty"*
**1104
E. Bright**
**PHONE
2923**
QUEENS ROAD--Contd

- 1300ΔBaker Paul T ●
1304 Vacant
1308ΔHemy Wilbur S ●
1314ΔBaker Douglas L ●
1315 Under Constn
1316ΔTraub Emanuel ●
1318ΔTaylor Wm K jr ●
1319 Under Constn
1320ΔWhite Lula C Mrs ●
 ΔNewcombe John C
1322ΔPage Wm S ●
 †W Highland av intersects
1404ΔSellers Lillie Mrs ● nurse
1407ΔUpchurch Raymond C
 †Cox av begins
1503ΔWilder John B jr ●
1505ΔPhillips Roy ●
1506ΔPittman E Kirby ●
 †W Daniels intersects

10

**QUINERLY--North from Thomp-
son to E Vernon av, 3 east of
N Davis**

- 500ΔLucas John H (c)
503 Dixon Willie (c) ●
504 Fagan Tina C Mrs (c)
505 Jones Hattie Mrs (c) ●
506 Jackson Claude (c) ●
507 Plymouth Leona Mrs (c) ●
 †Fields intersects
550 Foreman Betty L (c) ●
551 Simmons Joseph (c)
 †E Washington av in-
 tersects
601 AFHM Club (c)
603 Brooks Florida Mrs (c)
605 Powell Noah (c)
 †Harvey intersects
649 Speller James (c)
651 Avent Geo (c)
653 Johnson Marie Mrs (c)
 beauty shop
 Johnson Robt J jr (c)
655 Club Exclusive (c)
657 Grady Cbas (c)
658 Williams James T (c) fish
659 Under Constn
660 Naomi's Beauty Shoppe (c)
661 Gatlin Cleveland (c) ●
 †E Lenoir av intersects
700 Aldridge Edw (c)
702 Henderson Chas (c)

- 703 Stanley Chas H (c) ● auto
 repr
704 Greene Mary L Mrs (c) ●
705 Taylor Rosa Mrs (c) ●
706 Grice Wm F jr (c) ●
707 Williams Jas T (c) ●
708 Rhodes Danl W (c) ●
710 Rhodes Tamar Mrs (c) gro
711 Vacant
 †E Vernon av intersects

18

**REED--From 500 S Orion east to
Forest 1 south of E Shine**

- †S Adkin intersects
902 Hardy John (c) ●
903 Vacant
904 Hardy Earl (c) ●
906 Stroud Nettie Mrs (c)
907 Kilpatrick Geo D (c)
908 Jarman Celia Mrs (c) ●
909 Miller Glover (c) ●
910 Sutton Adrow (c) ●
911 Gooding Annie Mrs (c)
912 Miller Howard (c) ●
913 Venters Ernest (c)
915 Cobb Josephine I Mrs (c) ●
917 Gorham Manuel B (c)
918 Gooding Laura Mrs (c) ●
919 Burke Isabell (c)
920 Daniels Venie (c)
921 Ellis Janie Mrs (c)
923 Williams Peter (c)
 †S Adkin intersects
1006 Sutton General (c)
1008 Sutton Bennie (c)
1009 Koonce Novella Mrs (c)
1010 Williams Union S (c)
1011 Cummings Lee (c) ●
1012 Jackson Nathan (c)
1014 Patrick Richd (c)
1016 Jackson Conrad (c)
1019 Byers Franklin (c)
 †Hussey begins
 †Alexander intersects
1100 Meadows Sim (c)
1102 Cobb James (c)
1110 Apartments
 1 Saunders Lenwood (c)
 2 Moore Thos C (c)
 3 Dove Robt L (c)
 4 Vacant
Street Continued
1114 Under Constn

ERNEST JONES RADIO SERVICE

Phonograph Records • Radios • Radio Repairs

214 S. QUEEN

TEL. 4567

FURNITURE AUCTION MARKET

Before You Buy — Visit Our Auction

111 E. CASWELL ST.

PHONE 5363

REED—Contd

- 1116 Under Constn
 1117 Bradley Florence Mrs (c)
 1119 Under Constn
 †Sunshine intersects
 1204 Vacant
 1208 Canady Jack (c) wood
 1209 Vacant
 1210 Rhodes Joseph jr (c) ●
 1213 King Cath Mrs (c)
 †Douglas intersects
 1300 Stroud Lena M Mrs (c)
 1304 Miller Evelyn (c)
 1307 Under Constn
 1308 Metz Carrie Mrs (c)
 1312 Murphy Mary (c)
 1314 Humphrey John (c)
 1316 Reed James (c)
 †New York intersects
 †Forrest intersects

0

REGENT AV—From Mollno north to Felice

- 92064Hettler John P
 92094Renald Florence
 92104Weisman Alf E ●

7

RHEM—From W Blount north to Barton av, 1 west of Perry

- †W Blount intersects
 401 Barnes Terry S
 4034Dennis Vernon L
 †Manning intersects
 †W Atlantic av intersects
 †A&EC RR crosses

- 500 Vacant
 501 Vacant
 5024Leary's Permanent Wave Salon

- 5034Harper Herman E ●
 506 Branton Apts

Apartments:

- 14Branton Herbert M ●
 2 Williams Alice S Mrs
 34Barnwell R Franklin
 44Gray Robt E L

Street Continued

- 5084Taylor Lettie ●
 5104Leary J Herbert ●
 5124Griffin Thos B ●

†W Washington intersects

- 6004Sugg Helen M Mrs
 6024Wooten Roy L ● food broker
 4Sissel Geo W
 604 Nunn Vanna E Mrs ●
 6054Humphrey Florence W Mrs
 6084Smith Floyd A ●
 610 Mixon Wayne M
 †W Lenoir av intersects

5

- 7004Bizzell Ruth B Mrs ●
 7024Rodgers Reynold R
 4Koonce H Bruce
 7044Heeden Geo L ●
 4Simon Mary Mrs ●
 7054Griffin Thos L
 7074Martin John D ●
 †W Vernon av intersects
 8044Martin Albert C ●
 8054Grady Lester O ●
 8094Ervin Elec Co contrs
 8114Ervin John K ●
 8064Pate Julius M ●
 808 Turner Jack E ●
 8104Faulkner Richd W ●
 8124Radford Henry C ●

†Harding av intersects

- 9004Spence Lyrl M Mrs ●
 9024Temple Burwell ●
 903 Lester Gerald T
 9094Hardy E Mack ●
 †Rhodes av intersects

- 10074Heath Thos W ●
 10084Cox Walter C ●
 1009 Under Constn

†Warren av ends

- 11014Wooten Cecil W jr ●
 11024Weyher John E ●
 11044Cheek Rupert E ●
 11074Wooten John F ●

†Rountree intersects

3

- 12064Todd Lindell O ●
 12074Owen Marion B III ●
 12094Dunin Wm A ●
 12124Neel Wm P ●

†Edwards av intersects

- 13004Arthur Bernice ●
 13024Jones Levin ●
 13044Wooters John K
 13054Pollock Wm E ●
 1307 Gray John L

†W Highland av intersects

E. R. Smith

General
Contractor

RESIDEN-
TIAL

COMMERCIAL

INDUS-
TRIAL

702

N. Heritage

PHONE

5423

Williams
Oil
Co.



FUEL
OIL
FOR HOMES

GASOLINE

TIRES

BATTERIES

Newbern Hwy

PHONE

4160

SUN GAS SERVICE OF KINSTON

HWY. 70 EAST
at Richland Fork
PHONE 5208

SUNGAS
for
Home and FARM

REFRIGERATORS
STOVES
HOT WATER HEATERS
RANGES

CLAYTOR'S TIN SHOP

SHEET METAL WORK OF ALL KINDS
Slate and Asbestos Roofing
Built Up Roofing A Specialty

PHONE 8833

116 W. KING ST.

**WILLARD J. R. Fordham, Distributor
BATTERIES**

SOCONY — VACUUM PRODUCTS
COMPLETE AUTO SERVICE
TIRES

610 N. HERITAGE

DIAL 3493

RHEM—Contd

- 1400△Pate A Wilson ●
 - 1403△Kroski Frank S ●
 - 1404△Dunn Robt I ●
 - 1405 Steinert John C
 - 1406△Haskins Harry K bkpg serv
 - 1407 Under Constdn
 - 1408△Kratzer Duane E ●
 - 1409 Under Constdn
 - 1410△Lanier Edw
- †Barton intersects

5

**RHODES AV—From N Heritage
west to Dewey 1 north of Hard-
ing av**

- 2014Sewell Guion L
 - 2104Hart J Quincy ●
- †N Mitchell intersects
- 3004Taylor Mable G Mrs ●
 - 3014McCoy Susie T Mrs ●
 - 3064Hart Sidney A ●
 - 3084Hartke Quinton K
 - 3104Kilpatrick Frank L ●
 - 3124Thomas Edw B
 - 3144Dixon Wm T ●
- cor△Memorial Genl Hospital
△Lenoir County Hospital
△Lenoir County Hospital Inc
- †College intersects
- 4044Brown Harley F
 - 4124Stadiem Jacob E ●
- △Harvey Elementary Sch
- †Pollock intersects

502 Vacant

- 5034Fay Wilbur L ●
 - 5044Roberson Della M ●
 - 5064Edwards Joseph W
 - 5074Gentry Joseph J
 - 5084Balafas Gus J ●
- †Perry intersects
- 6014Stroud Albert M ●
 - 6034McCullen Julian B ●
 - 6054Peteway Maysie C Mrs
 - 6074Broome Nell M ●
- †Rhem intersects
- 7004Crawford Philip H jr ●
 - 7014Temple Joseph B ●

9

- ROSEDALE AV—From Carolina
av west to beyond city limits,
1 north of W Vernon av**
- †Carolina av intersects

1507 Vacant

- †Fairfield av intersects
- 16074Layno Geo ●
 - 16084Ballard Jos F
- †Westover av intersects
†City limits
- 11
- △Haddock W Joseph ●
 - △Haddock Florist
 - △Farmer Paul V ●
- †Oriental av ends

3

**ROUNTREE AV—From N Heritage
west to West rd, 1 north of
Warren av**

- †College intersects
- 6034Farabow Kola B ●
 - 6044Rountree Mabel Mrs ●
 - 6054Gurley W Foster ●
 - 6064Jones May H Mrs ●
- †Pollock intersects
- 7004Moore N Branch ●
 - 7014Lee Bertha T Mrs ●
 - 7034Cobb Kate ●
 - 7044Hamilton Nannie S Mrs ●
 - 7074Dale B Edw ●
 - 708 Under Constdn
 - 7094Walter Reese B ●
 - 7104Helig Morris J ●
- †Rhem intersects
- 8014Moseley Edwin F Rev
 - 803 Under Constdn
 - 8054Phillips M Edw jr ●
 - 8064Roark Benj F ●
 - 809 Turrentine Kilby P ●
- †Bond begins
- 9004Cowper Marion R ●
 - 9014Edwards Leo L ●
 - 9044Parrott J Frank ●
 - 9054Hardy Joseph B ●
 - 906 Under Constdn
 - 907 Hobgood Norman A ●
 - 908 Under Constdn
 - 9094Rasberry Maggie P Mrs ●
 - 9104Offutt Vernon D ●
- †West rd intersects

8

- ROWENA—From E North, north to
Webb la, 2 east of N East**
- 304 George Dora Mrs (c)
 - 306 Rhem Hardy (c)

**DICK
PARKER
JR.**

USED
AUTO
PARTS

MERCURY
OUTBOARD
MOTORS

CUSHMAN
MOTOR
SCOOTERS

NEWBERN ROAD
Phone 2483

LANE'S FUNERAL HOME

COLORED MORTICIANS
AMBULANCE SERVICE — LANE'S MUTUAL BURIAL ASSN., INC.

108 W. SHINE

PHONE 2319

FIRST-CITIZENS BANK AND TRUST COMPANY

Member Federal Deposit Insurance Corp.

COMPLETE BANKING SERVICE

ROWENA--Contd

- 308 Hopkins Winnie M
311ΔHannibal John J (c) phys
ΔBell Melvin (c) contr

14

ROYAL AL--From Cox al west, 1 blk, 1 south of W Bright

- 1-3 Jones Bertha (c)
2 Newsome Lula B Mrs (c)
4 Clark Annie (c)
5 Lawson Sarah (c)
6 Bell Ethel (c)
8 Walker Robt (c)
12 Whitfield Beatrice (c)
rear Graham Jacob (c)

8

SAMPSON LA--From 408 N East east and north to Holly la

- 406 Greene Nancy M Mrs (c)
407 Carmen Sarah Mrs (c)
408 Hardy Archie (c)
409 Evans Rosa W Mrs (c)
411 Hooks Millie R (c)
412 Staten Eliz Mrs (c)
413 Suggs Luverna Mrs (c)
415 Streeter Ella R Mrs (c)
417 Greene John (c)
419 Turnage John L (c)
421 Wallace Hattie (c)
423 Cobb James (c)
425 Best Matthew (c)
427 Moye Tempie Mrs (c)
429 Hardy John T (c)
501 Mills Robt (c)
503 Bright Simon (c)
505 Simmons Duffie (c)
507 Bynum McCoy (c)
509 Graham Albert (c)
511 Chamberlain Josephus (c)
513 Bannister Louise Mrs (c)

†Thompson intersects

- 601 May Georgianna (c)
602 Greene Paul (c)
603 White Bertha (c)
604 Hart Bryant L (c)
605 Joyner Sarah J Mrs (c)
606 Crews Timothy (c)
607 Sutton Thos F (c)
609 Banks Sallie M Mrs (c)
610 Miller Mary B Mrs (c)
612 McNeil Linda Mrs (c)
614 Idus Martha D Mrs (c)

SASSER--From 315 E South southward to city limits, 4 east of S Queen

- 509 Vacant
511 Mason Isabelle (c) ●
513 Davis John F (c)
515 Ricks Marvin (c)
517 Williams Dora (c)
519 Cobb Ernest (c)
521ΔPatterson James W (c)
523 Williams Flora (c)
525 Smith Luby (c)
531 Vacant

†Lincoln intersects

- 601 Cannon Rena Mrs (c)
603 Wheeler Mary (c)
605 Canady Edw (c)
607 Franklin Richd (c)
609 Jones Wm M (c)

†Oak begins

- 706 Sutton Florian (c) ●
†City limits

14

SASSERS--See Sasser

SCARABROUGHS--See Scarborough

14

SCARBORO AL--From 213 E South southward to Lincoln 3 east of S Queen

- 505 Pitt Flossie Mrs (c)
507 Shaw Lillie Mrs (c) ●
508 Davis John F jr (c)
509 Pryor Luke (c)
511 White Frank (c) ●

†Lincoln intersects

4

SHERWOOD AV--From 1206 East-over av west to N Independent, 1 north of Summit av

- 300ΔTyndall Luby E ●
301ΔPetteway S Bruce ●
302ΔKing John A ●
303ΔParrott Jake R ●
304ΔHaskins Marion ●
308ΔSpence Herman W ●
316ΔMarston Frank C ●

507 E. GORDON

GOAL

TEL. 4645

J. W. CAREY

507 E. GORDON

MOBILOL



"The Sign of Friendly Service"

MOBILGAS

CAREY-PERRY OIL CO., INC.

TEL. 4633



SPENCE SALES CO., INC.

SALES • REPAIRS • PARTS

129 W. Blount

Tel. 3712

BAKER FURNITURE COMPANY

Kelvinator Refrigerators • RCA and Zenith Radios

- Thor Washers

101-105 S. Queen Complete Home Furnishings
808 W. Vernon Ave.Tel. 4034
Tel. 3801

14

SHINE E—From S Queen to city
limits, 1 south of E Bright
(not open between S Tiffany &
S Trianon)

- 102 Vacant
104 Aldridge Chas (c)
106 Bunting Wm (c) ◦
108 Rich Henrietta (c)
109 Vacant
110 Redding Mary (c)
112 Powell Wm (c)
114 Barker Wm (c)
116 Swiner Mary J Mrs (c)
122 Dove Mary Mrs (c)
124 Bryant Thos (c)
126 Daniels Wm (c)

†S McLewean ends

- 2014 Maplewood Cemetery
206 Vacant
210 Vacant
212 Vacant
214 Vacant
2164 Whitfield Dora A Mrs (c) ◦
222 Vacant
228 Vacant

†S Independent ends

- 304 Kinsey Furnie L (c) ◦
306 Wiggins Jesse (c) ◦
308 Roland Lewis (c) ◦
312 Willis Herbert N (c) ◦ wood
316 Koonce Grant (c) ◦

†S East ends

- 4024 Stephens Chas L Rev (c)
404 Meadows Minnie Mrs (c) ◦
406 Tyson Chas (c) ◦
408 Brown Esther R (c) ◦
410 Atkinson Geo (c) ◦
4124 Holloway Mary K Mrs (c) ◦
4164 Harrison Joseph P (c) ◦
cor City Parks & Cemeteries
(ofc)

†S Davis intersects

16

- 5014 Jones Mary E Mrs (c) ◦
503 ----
505 Byrd Frank (c) ◦
506 Pope Retha Mrs (c)
508 Gooding Chas H (c)
509 Thomas Quincy (c) gro
510 Kinsey Albert (c) ◦
511 Jones Beauty Shop ◦
Jones Theo R (c) ◦
512 Parks Cleveland (c) ◦

- 513 Williams Elisha (c) ◦
514 Hood James A (c) ◦
5154 Harper James H (c) ◦
516 Holloway Lovie Mrs (c) ◦
519 Brown Isadora Mrs (c) ◦
521 Nunn Lillian Mrs (c)
525 Lowance Walter (c)

†S Tiffany intersects

†S Trianon intersects

at A&E CRR Sinclair Refining Co
Δ Ward & Fields whol
oils

- 702 Thomas Chas
704 Eubanks Barbara J Mrs ◦
†McDaniel intersects
†Orion intersects

- 913 Under Constn
915 Under Constn
917 Alphin Eug
923 Clewis Waide C
†S Adkin intersects

- 1002 Quinn's Sea Food Mkt
1004 Quinn Haywood ◦
1007 Jones Mary E Mrs (c) ◦
1011 Dove Wiley J (c)
1015 Hines James R (c) ◦

†Alexander intersects

- 1101 Warren Wilbert L (c) ◦
1102 Howard Rufus gro
1105 Bryant Benj. C Rev (c) ◦
†Sunshine intersects

- 1201 Vacant
1202 Harpe Jesse H Rev (c)
1203 Dixon Annie Mrs (c) ◦
†Douglas intersects

- 1300 Under Constn
1301 Nunn Charity Mrs (c) ◦
1304 Williams Effie (c) ◦
1305 Under Constn
1306 Williams Abr (c) ◦
1307 Under Constn

†New York intersects

- 1403 White James H (c) ◦
1404 Under Constn
1405 Jones Lewis J (c) ◦
1408 Pitt Roberta H Mrs (c)
1409 Parker Martin V (c)
†Forest intersects

14

SHINE W—From S Queen west to
beyond S Heritage, 1 south of
W Bright

- 1024 Beech Wm M (c)

DIAL 3337

LARROQUE & HEWITT

INSURANCE AND REAL ESTATE

105 W. GORDON STREET

PRESSLEY'S

LAUNDRY & DRY CLEANERS

HAPPY SNAPPY SERVICE — CITY WIDE DELIVERY

215 E. Lenoir Av.

Tel. 4565

TYNDALL-WOOD-JARMAN

FUNERAL HOME

AMBULANCE SERVICE

126 E. Gordon Cor. N. McLewean

Dial 5143

SHINE W—Contd

- 10? Davis Booker T (c)
 105 Brown Lawrence (c)
 106 Herring Lena B Mrs (c)
 beauty shop
 rear Harper Frank (c)
 107 Hardy Rudolph V (c)
 108⁴Lane's Funeral Home (c)
 4Lane's Mut Burial Assoc
 Lane Geo B (c) notary
 109 Williams Jos (c)
 110⁴Club 110 (c) restr
 111 Cox Rosa (c)
 114⁴Perkins Jerry L (c) *
 118⁴Outlaw Albert (c) *
 end⁴Jenkins L B Tobacco Co Inc
 Tyndall Seed, Feed & Sup
 Co (whse)
 Kinston Fertilizer Co
 (Whse)

12

SHORT—From Hicks av north to

- Macon, 3 east of N Adkin
 302 Croom James A (c) *
 309 Huggins James (c)
 310 Sutton Thos (c)
 311 Sutton Mary Mrs (c)
 313 Suggs Fannie Mrs (c)
 315 Howard Lewis (c)
 317 Exum James (c)
 318 Mumford Eug (c)
 319 Artis Lovie Mrs (c)
 320 Wilson James E (c)
 321 Brown Louise Mrs (c)
 323 Spencer Cora Mrs (c)
 325 Williams Jasper (c)

16

SIMON BRIGHT HOMES—A City
 housing project on E Bright
 between McDaniel and S Adkin
 north of E Shine

- 1-a Church Bruce
 1-b Parrish Marion L
 1-c Jones Clara Mrs
 1-d Chestnut Eug
 2-a Sullivan Mary L Mrs
 2-b Moore Maggie Mrs
 2-c Warren Olie
 2-d Thompson Blanche Mrs
 2-e Jenkins Ellison
 2-f Ham Essie Mrs
 2-g Harper Lunman D

- 2-h Hines Danl
 3-a Murphy E Garland
 3-b Hughes Geo W
 3-c Grant Minnie Mrs
 3-d Potter Bessie Mrs
 3-e Moore Isaac F
 3-f Jarman Nathan F trucking
 3-g Burkette Willie F
 3-h Turner Arden W
 4-a Smith Geo N
 4-b White Susan Mrs
 4-c Sumrell Chas L
 4-d Waller J Henry
 4-e Garris R Lee
 4-f Waller Asa L
 4-g Taylor Florence D Mrs
 4-h Jarman Clifton H
 4-i Dail Laura Mrs
 4-j Tucker Annie Mrs
 5-a Miller Nora Mrs
 5-b Green Luna Mrs
 5-c Campbell Ruby Mrs
 5-d Todd Walter P
 5-e Wiley Tessie
 5-f Taylor David L
 5-g⁴Davis Ernest P
 5-h Cunningham David W jr
 5-i Thomas Maude Mrs
 5-j Thompson Bursell
 6-a Hathaway Chas C
 6-b Brigman Dora S Mrs
 6-c Chambers David W
 6-d Stewart Geo L
 6-e O'Quinn Robt
 6-f O'Quinn Katie Mrs
 6-g Day Edw D
 6-h Hall Amos
 7-a Bell Penny Mrs
 7-b Vann Herbert E
 7-c Eubanks W Gibbs
 7-d Alphin Katie H Mrs
 7-e Carlyle Grace Mrs
 7-f Gillikin Lucy M Mrs
 7-g Stroud Bessie P Mrs
 7-h Hill Robt F
 8-a Dixon Albert
 8-b Kennedy Lonnie S
 8-c Fonteneau Robt
 8-d Woodard Effie Mrs
 8-e Jenkins Stella
 8-f Odham Elijah
 8-g Ham Geo T
 8-h Bright Simon
 9-a Koonce Ernest B

101 N. QUEEN



COMMERCIAL NATIONAL BANK
 OF KINSTON
 THE HOME OWNED BANK



TEL. 3148

W. C. Quinn Plumbing & Heating Co.

Plumbing Supplies
 Pumps and Water
 Systems

Contractors

Heating Equipment
 Hot Water Heaters

107 E. GORDON

TEL. 4503

COLLEGE STREET PHARMACY

Your Neighborhood Drug Store

Filling Prescriptions Is the Most Important Part of Our Business

Our Antitoxins and Serums Under Continuous Refrigeration

1007 COLLEGE

DIAL 4166 OR 4167

SIMON BRIGHT HOMES—Contd

- 9-b O'Neal Melvin
- 9-c Jenkins Clem F
- 9-d Butt Alton
- 9-e Howell Clarence L
- 9-f Burroughs Ray C
- 10-a Parsons Larry C
- 10-b Tucker Wilbur
- 10-c Wetherington Basil
- 10-d Tolar Ollie Mrs
- 10-e Cosby Wm L
- 10-f Mozingo J Virginia Mrs
- 11-a Sydes Charlie
- 11-b Hughes Willie Y Mrs
- 11-c Moore Mattie B Mrs
- 11-d White Lou G
- 11-e Nunn Sallie W Mrs
- 11-f Hill Geo E
- 12-a Lanier Albert O
- 12-b Strickland Danl
- 12-c Dunn Ray O
- 12-d Wood Anna L Mrs
- 12-e Stroud John O
- 12-f Cannon Lillie L Mrs
- 13-a Littleton Wiley B
- 13-b Gay Jethro J
- 13-c Grady Hazel Mrs
- 13-d Barwick Eliza J Mrs
- 13-e Harper Fannie M Mrs
- 13-f Eubanks Clara J Mrs
- 13-g Casey Geo P jr
- 13-h Chase Elmer V
- 14-a Griffin Furney J
- 14-b Quinn Chas F
- 14-c Parris Vernon
- 14-d Moody Ivey
- 14-e Byrd Annie
- 14-f Heath Guy W
- 14-g Howard Angie L Mrs
- 14-h Gordon Robt L
- 15-a Chestnut Marion L
- 15-b Taylor Betty Mrs
- 15-c Hines Annie Mrs
- 15-d Moore James
- 15-e Alphin John R
- 15-f Williams James H
- 15-g Huffman Jerry B
- 15-h Stroud Walter R
- 16-a Vacant
- 16-b Bell O Harry
- 16-c Harris Mary E Mrs
- 16-d Crenshaw Elsie J Mrs
- 16-e Churchill Lenwood W
- 16-f Carmack Rochie Mrs

- 16-g Waters Dewey G
- 16-h Jones Spicey E Mrs
- 16-i Potter Gene
- 16-j Spence Bessie H Mrs
- 17-a Taylor Adell D Mrs
- 17-b Hill Lizzie M Mrs
- 17-c Grady Wilbur E
- 17-d Baysden Richd C
- 17-e Moore Marvin A
- 17-f Cannon Floyd
- 17-g Heath Bodell
- 17-h Cox Nellie Mrs
- 17-i Rhodes Eldon L
- 17-j Page R Woodley
- 18-a Taylor Clarence R
- 18-b Basden Dora Mrs
- 18-c Dail Ina M Mrs
- 18-d Lee Cecil
- 18-e Vacant
- 18-f Chase Dolly Mrs
- 18-g Harrell Emma Mrs
- 18-h Hill Rachie J
- 19-a Gray John H
- 19-b Basden Lib M
- 19-c Jones Stacey C
- 19-d Jones Major
- 19-e Seymour Rebecca Mrs
- 19-f Dail Adele L Mrs
- 19-g Sullivan Rudolph S
- 19-h Harris James E
- 20-a Jones David M
- 20-b Potter Leland M
- 20-c Bell Charlie B
- 20-d Askew James R

SOUTH E—From S Queen east to

- Sassers, 1 south of E Shine
- 103 Sutton David (c)
- Sutton Geo (c)
- 105 Morgan McKinley (c)
- 107 Grady Allen (c) *
- 109 Bryant Frances (c)
- 111 Tilghman Mary Mrs (c)
- Dunn Furney (c)
- 113 Williams Nathaniel (c) *
- †Bynum la begins
- 115 Williams Emma (c)
- 117 Dunn Fred D (c) *
- 119 Hukins Marcellus (c)
- 121 Jones Harrison (c)
- 123 Brown Clara K Mrs (c)
- 125 Humphrey Rebecca (c)
- †Larkin's al begins

SANITARY LAUNDRY
 AND
DRY CLEANERS
 HAT CLEANING AND REBLOCKING

TEL. 3193

210 E. QUEEN

KINSTON LAUNDRY CO.
 DRY CLEANERS • RUG CLEANERS

"Fifty Years Experience"

TEL. 2394

208 W. GORDON



109 E. Caswell
104 S. Queen

Good Furniture for Good Homes Telephone 3159

INSURANCE
J. F. PARROTT, Inc.
 REAL ESTATE

105 E. NORTH

Est. 1914

DIAL 3135

SOUTH E—Contd

- 205△Doves' Garage (c)
 207 Vacant
 209 Vacant
 213 Boyd Jake (c) ◊
 †Scarboro al begins
 313 Cotton Sarah Mrs (c)
 315 Bennett Pearline (c) ◊
 †Sassers begins

14

SOUTH W—From S Queen west to city limits, 1 south of W Shine

- 104 Farmer Roselle S ◊
 105 White Palmetta Mrs (c)
 110 Huffman John (c)
 112 Smith Jethro (c)
 113 Morgan Taft jr (c) ◊
 114 Phillips Bernice (c) ◊
 115 Green Luberta Mrs (c)
 116 Flowers John F (c) ◊
 117 Bell Rosalie (c)
 118△Foye Primos ◊
 119△Speller Irene Mrs (c)
 †Williams begins
 120 Fennell Andrew (c)
 121△Gordon Mattie L (c)
 122△Hassell Julian W ◊
 125 Vacant
 200△City Street Dept
 210 City Garage
 220△Tide Water Power Co (gas plant)

11

SPENCE (RD 2)—From US Hwy 70 south to W Washington av, 1 west of city limits

- 1815 Broome Billy T
 1819 Vacant

14

SPRING HILL E—From 536 S Queen east to Sasser 1 south of Lincoln

- 100 Vacant

14

SPRING HILL W—From 536 S Queen west to S Heritage, 2 south of W South

- 101 Henderson Emma L (c)
 105 Dunn Thos (c)
 rear Simmons Roscoe (c)

- 109 Waters Leroy (c)
 111 Chapman Dessie L (c)
 113-15 Humphrey James (c)
 117 Cobb Vanda (c)
 †Williams la ends
 201 Kornegay Mary B Mrs (c)
 203 Wilson Minnie (c)
 205 Loftin Moses (c)
 207 Burrell Maggie (c)
 †S Heritage intersects

4

STADIEM DR—From Old Snow Hill rd east to beyond Charlotte av, 1 north of Highland av

- 2△Abernathy David P ◊
 4 Lorah Wm

6

STOUGHES LANE--From 606 N Independent east to beyond N East 1 north of E Washington av

- 301 Antwine Zeamon jr
 303 Moye Verlie K Mrs
 305 Arthur Paul B
 307 Murray David
 309 Sumrell Robt H
 311 Jenkins Mary B Mrs
 313 Albertson Eve R Mrs ◊
 314 Pope David ◊
 315△Whitley Carl
 †N East intersects

406 Vacant

408 Edwards Ed D (c)

4

STROUD AV—From Highland av northwest to Williams, 2 east of Old Snow Hill rd

- 1503 Dickerson James T ◊
 1505 Under Constn
 1505a Under Constn
 1506 Hilsinger Clement F ◊
 1507 Sullivan Henry B ◊
 1509 Franklin Chas R ◊
 1510 Lewis Earl C ◊

4

SUMMIT AV—From N Queen east to beyond Eastover av, 1 north of Park av

- 103△Montgomery John W ◊

CASEY'S MARKET

—:—
 WE
 DELIVER

—:—
 QUALITY
 MEATS

•
 GROCERIES

•
 PRODUCE

—:—
 CALL US
 Phone
 4507

810½ E.
 Gordon

W. A. TURNER

PLUMBING

REPAIR
 SERVICE

•
 CONTRACTORS

•
 SUPPLIES

•
 215 Vance
 Phone
 4523

JOHN H. CARTER CO.

"Every Office Need"

109 East North Street

Phone 3133



F E R R E L L
MOTOR CO.

416 N. HERITAGE
DIAL 2314



SALES

L. C. FERRELL CO.
FARM SUPPLIES

MASSEY-HARRIS FARM TRACTORS

TEL. 4341

403 N. HERITAGE



DENMARK'S FLORIST

Green Houses
205 W. PEYTON AVE.

PHONE 4246

SUMMIT AV—Contd
105△Bowles Guy A ●
108△Saville Carson F
Madry Eupha Mrs
†Virginia av begins
200△Barber Ray S ●
202△Sutton Horace L ●
205△Wooten G Robt ●
206△Moore W Asbury ●
207△Irby Robt E ●
209△Patrick Geo L ●
†N Independent intersects
300 Batts Leroy O ●
302△Carter Chas A ●
304△Creech Marshall E ●
308△Wooten Mamie G Mrs ●
310△Haddock John P ●
314△Tolochko Jerome G
316△Loftin Kirby C ●
†Eastover av intersects
402△Tillman Nolie C ●
506△Conway Hubert E ●

16
SUNSHINE—South from 1116 E
King south to Carver, 2 east
of S Adkin
203△Harmon Walter F ●
205 Taylor John ●
207△Wade Raymond E ●
208 Murvin B James
†E Bright intersects
309 Perry Geo E ●
†Desmond intersects
†Shine intersects

18
400 Canady Bryant (c) ●
401 Miller John H (c) ●
Miller Bertha Mrs (c) confr
404 Miller Howard (c) gro
407 Jenkins Agnes Mrs ●
408 Under Constn
†Reed intersects
503 Canady's Sunrise Mkt (c)
gro
505 Bryant Duff (c)
506 Canady Jack (c) ●
†Lincoln intersects
†Oak intersects
†University intersects

10
TAYLORS LANE—From 800 Tower
Hill rd north to Thompson, 1

west of Quinerly
404 Dawson Cath (c)
405 Coward Callie Mrs (c)
407 Rhem Geo A (c)
409 Wiggins Clifton (c)
†Thompson intersects

9
TERMINAL—From A&EC Ry north
to W Vernon av, 1 east of Ab-
bott
505△Blake Paul E
507 Vacant
509 Miller W Kirby
510 Tyndall Lucy M Mrs ●
511△Reynolds Walter M ●
513△Tyndall John M
†W Washington intersects
600 Harper Kearney W ●
601△Graves Geo F ●
602 White John M ●
603 Treptow Russell L
604△Bishop Gordon U ●
rear Smutney Anthony J
605△Franklin Cleveland H ●
605½ Caroon W Oscar
606△O'Neal Doris T Mrs ●
607△Rider Wilbur J ●
608△Thompson Wm M ●
Thompson Nell C Mrs day
nursery
609 Dieter Donn L
610△Garner Rupert K ●
611 Humphrey Courtney W ●
612△Croom Geo H ●
613 Jones Earl
614△Harper James T
615△Kern Buren A ●
616△Stapleford Wm D ●
617△Humphrey C Kermit ●
618△Daniels Leon E ●
619△Walker Hollis A
620 Sparks Morris K
†W Vernon av intersects

18
THOMAS—From 800 Oak south to
beyond Carver 1 east of Trianon
†University intersects
810 Allen Joe (c)
814 McNeil James (c)
816 Dove Bernice Mrs (c)
818 Williams Hattie Mrs (c)
819 Collins James A (c)

GRADY'S HARDWARE

PAINTS • OIL • BUILDING SUPPLIES

113 S. QUEEN ST.

DIAL 2156

F P R A S B E R R Y

INSURANCE

OF ALL KINDS

LOFTIN BLDG. 123 E. GORDON

DIAL 3570

THOMAS—Contd

820 Williams Ebel L (c)
 †Carver intersects

8

THOMPSON—From Maple 1a east to N Adkin, 2 north of E Blount

314 Casey Henry L
 315 Sandlin J Carlton
 316 James Daisy D Mrs
 †N East intersects
 414 Herring Rennie (c)
 414½ Suggs James (c)
 †Sampson 1a intersects
 †A&EC RR crosses

10

500 Cobb Edw N (c)
 501 Tyson Cecil (c) *
 502 Miller Leamon (c)
 503 Pigford Rudolph (c) *
 504 Hart Star (c)
 507 Barfield C Joseph (c) *
 Barfield Roxie V Mrs (c)
 nurse
 508 White Wm (c) *
 509 Lewis Matilda G Mrs (c)
 510 Olds Pearl E Mrs (c) *
 512 Whitson John H (c)
 514 Smith Hayes (c) *
 515 Driggers Bertha Mrs (c) *
 516 White Rock Presbyterian
 Church (c)
 †Dennis intersects
 600 Busby Geo (c) *
 602 Woods Spencer (c)
 603 Taylor Eliza Mrs (c) *
 604 Brooks Eliza Mrs (c)
 606 Mumford Joseph (c)
 609 David Mildred L Mrs (c)
 610 Lowery Irene Mrs (c) *
 611 Locust Wm (c)
 614 Swinson Robt (c) *
 617 Kelley Lafayette (c) *
 618 Brock Lee T (c)
 619 Rouse John (c) *
 620 Vacant
 621 Graham Jacob (c) *
 622 Serberry Ben (c)
 623 Vacant
 624 Green W Preston (c) *
 †Quinerly begins
 700 Becton Matthew (c) *
 701 Locks Scipio (c) *

702 Mumford Leroy (c)
 703 Kornegay Robt L (c)
 704 Garrett Queenie E Mrs (c)
 * nurse

705 Askew Mary E (c)
 705½ Vacant
 706 Wiggs Joseph (c)
 707 Jones J Hallie (c)
 708 Dixon Paul (c) *
 709 Morgan Robt (c)
 †Taylor's la ends
 710 Coefield Dennis (c) gro
 713 Bright Mamie Mrs (c)
 715 Joyner Blanche Mrs (c)
 717 Costin Wallace (c)
 719 McIntyre Robt (c)
 721 Burney James (c)
 723 Langley O Frank (c)

†N Adkin intersects

801 Patrick Frances Mrs (c) *
 803 Vacant
 806 Pugh Maceo (c) *
 808 Sutton Wm (c)
 809 Womack Aaron (c) *
 810 Dixon Lilla Mrs (c)
 814 Vacant
 815 Cogdell James L (c) *
 816 Jones John (c)
 818 Swinson Robt jr (c) *
 822 Gardner Wm (c)
 823 Boone Edw (c)
 824 Hardy Arthur W (c) *
 901 Dixon Grace (c)
 903 Butler Franklin H (c)
 904 Beckwith Goler V (c)
 905 Turnage Sylvia Mrs (c)
 906 White Beulah Mrs (c)
 907 Pearson Leona Mrs (c)
 908 Davis Frank T (c)
 909 McIntyre Dock (c)
 Jones Hattie (c)
 911 Anderson Eliz (c)
 913 Rouse James H (c)

12

TIFFANY N—From E Caswell
 north to Tower Hill rd, 1 east
 of ACL RR
 104 Fire Dept Sta No 2
 105 About Sadie C Mrs
 106 Green Leland
 107 Davis Viola Mrs *
 108 Moore Thos F
 109 Smith Ida Mrs

411-415 N. QUEEN



SALES • SERVICE
 TRUCKS • USED CARS

PHONE 4124

HARVEY MOTOR CO.

24 HOUR

WRECKER SERVICE

NIGHT PHONE 5155

THE ONLY COMPLETE

IMPARTIAL LIST OF BUSINESS CONCERNS

without regard to Size, Importance, Location, or Appointments, is your

City Directory Classified Business Section

CONNER'S AUTO SERVICE



Body
Repairs

Painting

General
Repairs

WRECKER
SERVICE

DAY & NIGHT

PHONES
Day 5011
Night 5171

205 W. Caswell

BAKER FUNERAL HOME

AMBU-
LANCE
SERVICE

FUNERAL
DIRECTORS
AND
EMBALM-
ERS

416 S. Queen

PHONE
2146

Whitaker-Leffew Photography

PHOTOGRAPHY OF EXCELLENCE

431 N. Queen St.

Phone 2992

TIFFANY N--Contd

- †E Gordon intersects
201 Taylor S Washington
202 Pentecostal Holiness Ch
2034 Tyndall Maggie Mrs ◊
2044 Johnson Anna Mrs
2054 Peyton Levie E Rev
2074 Jarman Leon L ◊ gro
207½ Jarman Mark
2114 Hill Bruce E ◊
213 Murphy Luby A
2144 Collins Height M
2154 Wilson Monroe ◊
2164 Wetherington Raymond L ◊
†Chestnut intersects
303 Gibson Lillie Mrs (c) ◊
303½ Coler Katie B (c)

16

TIFFANY S--From E Caswell

- south to Carver, 1 east of S
Davis
1044 Thomas Dillie Mrs
1054 Kinston Milling Co Inc feed
1084 Johnson Thos B
110 Cobb Louis E
rear Davenport Omega Mrs
110½ Conner Emma M
112 Dail Leflie Mrs
114 Tew Chas R
116 Skinner John
118 Hughes Daisy
†E King intersects
†E Bright intersects
303 Shepard Edith (c)
305 Daniel Garfield (c)
309 McLeod Paul (c) ◊
311 Brown Ralph (c) confr
313 Kornegay Nathl (c)
315 Moore Elma Mrs (c) gro
†E Shine intersects
403 Humphrey Kizzie Mrs (c)
405 Thomas James (c)
407 Burney Roy (c)
†Knob ends
†Olive begins
507 Cox Willie A (c) ◊
510 Butler Willie (c)
†Lincoln intersects
602 Warren Charlie (c) ◊
606 Ellington Richd (c)
607 White Helen (c)
609 Miller Lemuel (c)

18

- 611 Everett Jonas (c)
613 Isler Augustus R (c)
615 Jones Tom (c)
†Oak intersects
705 Vacant
†University intersects

8

TOBACCO LA--From Holly la north to E Washington av, 2 east of N East

- 518 Sutton Floy W Mrs (c) ◊
519 Graham Hubert (c) ◊ gro
520 Mumford John H (c)
521 Carraway Edw W (c) ◊
523 Harris Carrie Mrs (c) ◊
524 Fowle Henry (c) ◊

12

TOWER HILL RD--From end of E North, northeast to beyond city limits, 1 north of E Gor- don

- 500 Yarber Sarah Mrs (c)
502 Graftney Alvenie Mrs (c)
504 Bryant Mabel Mrs (c)
512 Vacant
515 Harris James H (c) restr
516 Adams Irene Mrs (c)
517 Lynch David (c)
518 Isler Preston L (c)
519 Phillips Willie A Mrs (c) ◊
521 Loftin Ross (c) ◊ gro
522 Jones Bertha Mrs (c)
†N Tiffany ends
600 Leach John (c)
603 Graham Effie (c)
605 Brown Joseph (c)
607 Hill Sadie Mrs (c)
609 Dixon Elnora Mrs (c)
†N Trianon ends
†E Blount ends
701 Williams Beatrice L (c)
gro
—Δ Sampson J H Elem Sch (c)
703 Williams Beatrice (c)
705 Vacant
711 Bryant Allen (c) auto repr
713 Coleman Harriett Mrs (c)
715 Timberlake Louise Mrs (c)
716 Simmons John H (c) ◊
717 Jarman Jas E (c) ◊
718Δ Jarman Minnie Mrs (c) ◊
719 Clark Garfield (c)

COZY TAXI SERVICE

PROMPT, COURTEOUS AND DEPENDABLE SERVICE

DAY and NIGHT

Phone 3400

402 S. Queen Street

Whitfield's Jewelry Store

Keepsake
DIAMOND RINGS

ELGIN and HAMILTON
WATCHES

403 N. QUEEN ST.

TELEPHONE 2977

TOWER HILL RD—Contd

- 720 Moseley Ida Mrs (c)
722 West Wm (c)
724 Thompson Leona Mrs (c)
724½ Dawson Herbert H (c)
725 Jarman Clyde (c)
†Taylors la begins
800 White Robt (c)
801ΔGreen Susan Mrs (c) ●
802 Moore John (c) soft drinks
803 Williams James jr (c)
804 Martin Julia Mrs (c)
805 Brewer Willie (c)
806 Williams Allen (c) ●
807 Dixon Robt (c)
809 Forney Carrie M Mrs (c)
812 Vacant
rear Robinson Janie B (c)
813 Murrell Rudolph (c) ●
816ΔDavis Hardy D Rev (c) ●
rear Woodard Edw (c)
818ΔHarper James A (c) ●
819 Raye Martha Mrs (c) ●
821 Hall Roy (c)
822 Hardy Laura P Mrs (c) ●
823ΔMoseley Aaron B Rev (c) ●
824 Swepson Wm A (c) ●
†N Orion ends
903 ----
904 Speight Leamon (c)
905 Green Zack (c) ●
907 Poole Susan Mrs (c)
908 Vacant
909 Taylor Sadie Mrs (c)
910 Best Usher W (c) billiards
911ΔWalker's Sandwich Shop (c)
912 Howard Raymond L (c)
913-15ΔJohnson Robt J jr (c)
restr
914 Brown Wm M (c) fish
914½ Evangelistic Temple (c)
916 Vacant
917 Locust Geraldine (c) drsmkr
919 Vacant
921 Beech Wm M (c) barber
Redding's hat cln & blocking
922ΔTower Hill Serv Sta (c)
923ΔTower Hill Soda Shop (c)
†N Adkin intersects
1000 Modern Cleaners (c)
1001 Sutton Thos (c)
1002 Gooding's Beauty Shop (c)
1004 Green Thos (c) gro
1008 Vacant

- 1010 Williams Mary Mrs (c) ●
1011 Stephens Eug (c) ●
1013 ----
1014 Locust Milton L (c) ●
1015 Hawkins Carrie R Mrs (c)
1016 Whitfield Anna Mrs (c)
1017 Barber James (c) ●
1018ΔHouston Edw S
1019 Clay Laura Mrs (c) ●
†Clay intersects
1101 Robertson Willie (c) confr
1103 Brock Irene Mrs (c)
1105 Williams Lillie M Mrs (c) ●
1107 Mason Alice T Mrs (c)
1111 Vacant
1113 Edwards Ella L Mrs (c) ●
1115 Thomason James C (c)
1201 Rouse Wm H (c)
1203 Robinson Cornelius (c)
1211 Vacant
1213 Barnes Millard (c) ●
1215 Judge Red (c)
end Adkin Baseball Park
†Pine begins

12

- ## TRIANON N—From E Caswell
- north to Tower Hill rd, 1 east
of N Tiffany
102ΔHines Wm E ●
104ΔWestbrook Stonewall ●
105 Moore John D
107ΔAdkins W David
110 Howard Amos
114ΔBarfield Wm A
†E Gordon intersects
206 Basden Chris M ●
209 Ipock Jimmie F Mrs
211ΔCraft Lena B Mrs ●
212ΔWetherington Warren E ●
212½ Ipock Jimmie F Mrs gro
213ΔCraft Joseph L ●
214ΔMayo J Allen ●
215ΔConnor Arnold C
216 Outlaw Maurice
219ΔHaddock Wm H
†Chestnut intersects
301ΔClements Wm S ● gro
304ΔIsler Mitchell (c)
305 Vacant
306ΔStevenson Julius (c)
308 Smith Sarah (c)
†E Shine intersects

1410 W. VERNON AVENUE
CAROLINA BUILDING SUPPLY CO.
TELEPHONE 4681

PLUMER DANIELS

PLUMBER-HEATING CONTRACTOR

Plumbing Supplies • Water Systems • Kitchen Equipment

106 E. BLOUNT

TEL. 3728

CARROW *Buick* CO.

DIAL
3552

SALES — SERVICE

111-113 W. BLOUNT ST.

TRIANON N—Con'd
†Tower Hill rd inter-
sects

16
TRIANON S—South from E Cas-
well to Carver, 2 east of ACL
RR (Not open between E King
and E Bright and E Shine and
Olive)

104 Hardison Willie
107 Sumrell Henry C
Crain Ellis R
108 Warren Guy V
109 Webber John F ◊
110 Hedgepeth Mallett P
rear Moody Alice E Mrs
111 Hill John W
112 Smith Fannie Mrs ◊
113 Suggs Vera Mrs
114◊Morris Reba F Mrs ◊
rear Vacant
115◊Webber Nora Mrs ◊
116◊Robinson Robt J
117 Hill Thos
118 Salvation Army Men's
Lodge
†E King intersects
†E Bright intersects

300 Faulkner Wm O ◊
302 Hill Sidney R ◊
305◊Leco Feed Mills Inc
306 Hinson Lewis M
308 Carter Jesse F
310 Taylor Guy
312 Stallings Willard C ◊
314 Herring Walter V
316 Carter James W ◊
318 Vigilante Thos ◊
†E Shine intersects

18
400◊Lenoir Coal Co
†Olive intersects
500 Loftin Eddie (c) ◊
501 Holloway Ether (c)
502 Ray Victoria Mrs (c)
503 Grady Resie (c)
505 Whitfield Arsular Mrs (c)
507 Stroud Lula (c)
†Lincoln intersects
†Oak intersects
†University intersects

13
US HWY 12 (RD 5)—From US Hwy
258 southeast to Trenton N C

— Overflow Serv Sta
— Robbins Geo M
— White Colonel
—◊Rivenbark Marion V
—◊King Arth ◊
— Campbell Rosa Mrs (c)
— Coonce James W
—◊Stroud Clarence L ◊
— Parker Fleta Mrs

11
US HWY 70 (Goldsboro Hwy) (RD
2)—A continuation of W Vernon
av west from city limits

— Echols W E
—◊Spence Marvin B ◊
†Oriental av begins
—◊Rice Monument Wks
— Sutton Serv Sta
— Sutton Leslie A
— Herring Radio-T V Serv
—◊Horseshoe Cafe restr
— Sulzer Chas J ◊
—◊Burch Serv Sta
— Burch Johnnie ◊
—◊Richfield Serv Sta
†Hardee rd begins
†Lane av begins
— Roberts Fred P
†Wake av begins
— Thompson Hos Mills Inc
—◊Coca-Cola Btlg Co of Kin-
ston
— Martin Huse ◊
—◊Mitchell Oil Co
—◊Tidewater Transit Co Inc
hauling
— Dale Herman fish
— Cade Fannie Mrs
—◊Johnson-Sherman Co farm
machy
—◊State Hwy Patrol
—◊Stroud Speight H
—◊Caswell Training Sch
— Byrd Wm C
—◊Hines Willis Lbr Co
— Hill Wesley W ◊
—◊Bennett Curfew J ◊
— Benton Felton C ◊
—◊Pollard J D Serv Sta



HOME FEDERAL SAVINGS & LOAN ASSOCIATION OF KINSTON, N.C.

SAVINGS

PHONE 4647

HOME LOANS

EAST GORDON STREET

Member of Federal Savings & Loan Insurance Corporation



REPAIRS

W. E. BAILEY CO.

PLUMBING AND HEATING

Fairbanks-Morse Light and Water Systems • Esso and Quiet May Oil Burners
125 E. NORTH ST. DIAL 2712

INSTALLATIONS

GRADE
"A"
MILK

Carolina

ICE CREAM
for
All Occasions

800 W. VERNON AVE.

DAIRIES CORP.

DIAL 3713

US HWY 70 (Goldshoro Hwy)—Contd

- ΔFrosty Morn Meats Inc pkrs
- Walford John ●
- Walker Marvin
- Tower Inn Grill restr
- ΔWooten Milton H ●
- Bailey Wilbur L
- Jones David ● florist
- ΔWELS Radio Sta (transmitter)
- ΔKivett Geo M ●
- ΔWhite Owl Mtr Co autos
- ΔWhite Owl Auto Parts Co
- Dixon Wm (c)
- Hart John H (c)
- ΔDawson Richd J ●
- ΔWhittington Viola K Mrs
- ΔWhite Owl Cafe restr
- City Cemetery
- Westview Cemetery

13

US HWY 258 (Jacksonville Hwy)—

A continuation of S Queen south from city limits

- ΔPlanters Whse Inc tob
- ΔWest Machinery Co Inc farm implts
- ‡Broadway av begins
- ΔBig Star Whse tob
- ΔHobby Andrew L lbr
- ΔHarris & Carter Serv Sta
- ΔUnited Surplus Co genl mdse
- ΔHaddock Auto Serv reprs
- ΔKnotts New Whse tob
- ΔTurner's Tractor & Implt
- Emerson Lonnie E ●
- Holland Kent ●
- Hill Sidney (c)
- ΔHorne Early F Co genl contrs
- ΔHorne Early F ●
- ΔKinston Co-Operative Whse tob
- Williams Lena Mrs ●
- ΔSmith Edw ● gro
- Taylor Sam
- ΔClarence's Garage auto reprs
- ΔSheppard's Whse tob
- Allen Roy B
- Barrow Julius

- Summerlin Lewis S ●
- Scott C Woodrow
- Taylor Shine ● filling sta
- Tyndall H Arth ●
- Taylor Allie ●
- ΔTaylor Allie Serv Sta
- ΔNeuse Wrecking Co
- ‡Old County Home rd begins
- ΔGreat Eastern Livestock Comn Co
- ‡Asphalt rd begins
- Lewis Riley G
- Sutton Robt L
- ΔParker Saml G ●
- Gray Ella E Mrs ●
- ΔSutton Benj ●
- ΔRussell Cleveland D
- Barwick Lela
- Parish Clifton ●
- ΔState Hwy & PWC (dist ofc)
- Nunn Collier O
- Barwick Hyldred
- ΔHoward Arnold P
- Taylor Shine filling sta
- ΔState Hwy & PWC (garage)
- Jones Joseph gro
- ‡E 1st av begins
- ‡W 1st av begins
- ΔDawson Arth J ● filling sta
- ΔBradshaw Woodworking Co
- ΔDupree Wade ●
- ΔRouse Walter B ●
- Hatch W Transou
- Fordham Melvin ●
- ΔFordham's Melvin Serv Sta
- ‡Okeh begins
- ΔFordham Caroline B Mrs ●
- Sandlin Clarence A
- Coombs Durwood
- Outlaw Leaman
- Smith Woodrow
- Rivermont Presby Ch

18

UNIVERSITY—From end S Davis to Forest, 1 south of Oak

- 500 Belton Eug (c)
- 512 Cobb Walter (c)
- 515 Ingram James M (c)
- 517 Under Constn
- 519 Humphrey James (c) ●
- 523 Welder James (c)

Galvanized Pipe • Black Pipe
Jonkins Valves
Belting • Saw Bits
Lacing
111 NORTH QUEEN

MIDYETTE HARDWARE CO.

BENJAMIN MOORE PAINTS

HARDWARE and BUILDING MATERIAL

GE Lamps • Electric Wire
Sockets
BX Cable • Switches
Boxes
PHONES 3742—5112

SEWELL'S PHARMACY

• PRESCRIPTION SPECIALIST •

121 E. GORDON ST.

PHONE 2554

WHITE OWL Motor Co.



Cars, Trucks
Station
Wagons

Goldsboro
Highway
Telephone
5215

White Owl Auto Parts Co.

Automotive
Parts

Automobile
Accessories

Goldsboro
Highway

Telephone
5215

W. A. MOORE & COMPANY, Inc.

"All INSURANCE Policies Look Alike . . .

It's the AGENCY Behind Them That Makes the Difference"

116 E. GORDON

SINCE 1923

TELEPHONE 3661

UNIVERSITY—Contd

- †S Tiffany intersects
- 600 Cobb Meta Mrs (c) •
- 607 Hagnon Tina Mrs (c) •
- 613 White Annie (c)
- 614 Ferguson Alfred (c)
- 616 McKnight Lucy Mrs (c)
- 618 Swift Adele (c)
- 620 Whitley Wm (c)
- 622 Cummings Randolph (c)
- 626 Vacant
- 628 Manley Ernest G (c) •
- 630 Phillips Mark (c)
- †S Trianon intersects
- 700 Kinsey Wm A (c) •
- 704 Patrick Mabelle Mrs (c)
- 705 Dixon Edw (c)
- 710 Ingram Luby (c) •
- 713 Patrick Henry (c) •
- 718 Parker Edw P (c)
- 720 Under Consn
- †Thomas intersects
- 805 Tyree Wallace (c) • gro
- 812 McKnight Edw (c) •
- †Leach begins
- 903 Under Consn
- 905 Under Consn
- 907 Tyson Chas (c) gro
- 908 Sutton Duffy (c)
- 910 Davis Wm (c)
- 911 Vacant
- 914 Harvey Saml (c)
- 916 Lawson P Albert (c)
- 918 ----

†A&EC RR crosses

†S Adkins intersects

- 1002 Mason Flora M Mrs (c)
- 1004 King Ella Mrs (c) •
- 1006 Smith Pearl D (c) •
- 1008 Sutton John H (c) •
- 1010 Sutton Bertha Mrs (c) •
- 1012 Chapman Clarence (c)
- 1015 Gleen Dora Mrs (c)
- †Hussey ends
- 1052 Lawson Joseph P Rev (c)
- 1054 Henry James R (c) •
- 1059 Freewill Bapt Sch (c)
- 1062 Jones Nathaniel L (c) •
- 1063 Freewill Bapt Sch (c)
dormitory
- 1064 Williamson L Frank (c)
Williams Andrew W (c)
- 1069 Freewill Bapt Sch (c)
dormitory

- †S Alexander intersects
- †Sunshine intersects
- †(Not open from Sunshine to Forest)
- †Douglas intersects (not open)
- †New York intersects (not open)
- †Forrest intersects (not open)

12

VANCE—From E Caswell north to Chestnut, 1 east of N Trianon

- 104 Kennedy Joseph C •
- 105ΔHarrell Lillian F Mrs •
- 106ΔHeath A Clarence
- 108ΔShepard F Fred
- †Warters begins
- †E Gordon ends
- 208 Smith Jesse O
- 209ΔWest Emma L Mrs •
- ΔMauldin Elmore •
- 210 Cauley Geo W
- 211 Green Wm C
- 212 Picklesimer Hattie Mrs
- 214ΔHunter Herman N
- 215ΔTurner Wayne A • plmb
- †E Chestnut intersects

6

VERNON AV E—From N Queen east to city limits 1 north of E Lenoir av

- 101ΔHarvey Anne H •
- ΔSmith Amy P Mrs
- 102ΔHeath Wm C
- ΔRadford Ben hauling
- 103ΔHarvey Thos H •
- 104ΔDale B Edw jr
- 105ΔElliott Guy Hon •
- 106ΔHarper Fannie C •
- ΔBarrett Claude L
- 108ΔMoseley Maude W Mrs •
- 108½ΔRouse Ebern D
- 109ΔWest J Fred
- 110ΔSmith Roland J
- ΔHamilton Clarence W jr
- 111ΔJackson Thos B •
- †N McLewean intersects
- 200 Horner Thurman
- 202ΔHill Willie F
- 206 Howard Cliff

GRAY & OGLESBY

WHOLESALE

GROCERS

FRUITS

PRODUCE

"We Feed a Multitude

317 N. McLEWEAN

PHONES 2302 - 2303

WESTERN AUTO ASSOCIATE STORE

"Everything for the Automobile for Less"

RADIOS • ELECTRICAL APPLIANCES • BICYCLES

318 N. QUEEN

TEL. 2180

VERNON AV E—Contd
 208ΔBland Chas G •
 209ΔFaulkner Mabel C Mrs •
 212 Whaley Grover C
 213ΔMoseley Effie E Mrs •
 rearΔMoseley's Florist
 214ΔStroud Mae Mrs •
 216ΔThomas Chas L jr •
 217ΔCarter Jack C •
 †N Independent intersects
 300ΔHudson Wm
 ΔGiles Chris H jr
 302ΔPaul Harold L
 304 Tyndall Edgar A •
 305 Bryan John B
 306ΔWhitfield Geo T •
 307ΔSmith Annie K Mrs •
 308ΔBland Laura M
 309 Ervin Cecil C
 310ΔMorris Glendora Mrs
 311ΔSeydels' Friendly Gro
 Gatlin Johnnie R
 Waller Chas
 rear Westbrook Horace
 312ΔDeBrule David H
 313ΔSeydel Harry L •
 314ΔGrady Maude C Mrs •
 315 Suggs E Bruce
 316ΔCarter's Gro & Mkt
 †N East intersects
 400ΔJackson E Blain
 402ΔStanley Ida T Mrs •
 403ΔHill Earl N
 404ΔWilliams Minnie H
 405 Barnett Lola Mrs
 406 Broadway Ora Mrs •
 407ΔHartsell Henry V •
 408ΔStroud Lucy •
 ΔSmith Preston S
 409ΔTurner Eliz Mrs •
 410 Emory Cora C Mrs
 411ΔJustice Sallie Mrs •
 413ΔKarns Joseph R •
 414ΔSmith Herbert W
 415ΔSowers Garland A •
 416ΔBroadway David V
 418 Mozingo Durwood L •
 cor Liggett & Myers Tob Co
 (stge)
 †ACL RR crosses 10
 500 Vacant
 502ΔCarter G W Tile Co
 505ΔMartin Fuel & Supply Co

514ΔScott E L Home Improve-
 ment Co contrs
 ΔScott E L Roofing Co
 †E Vernon av intersects
 603ΔNatl Oil Co
 612 Smith Willie J (c) •
 614 Under Constn
 †Quinerly ends
 705 Banks Joseph H Rev (c)
 707 Sutton Arth (c)
 709 Newborn Leroy (c)
 711 Loftin Hosea Rev (c) •
 †Mitchell Wooten dr in-
 tersects

5

VERNON AV W—From N Queen
 west to city limits, 1 north of
 W Lenoir av
 104ΔHowell Rosalie •
 ΔBrown Ruth
 105 Tibbals Geo L
 106 Vacant
 107ΔBuchan Edw R
 ΔCopeland Virginia B
 ΔRock Andrew J
 108ΔO'Quinn Chas J •
 Sullivan John
 115ΔPoythress R Edw
 ΔFreeman Floyd V
 ΔBaysilen Alton H
 †N Heritage intersects
 200ΔSmith Floyd fill sta
 210ΔMewBorn W Thos jr •
 †Mitchell intersects
 301ΔDr Pepper Bottling Co
 ΔSeven Up Bottling Co
 302 Under Constn
 304ΔStansell Nell P Mrs
 305ΔAshford Alf J •
 306 Free Will Bapt Ch
 307ΔFordham Philip T •
 309ΔCarlton L Clarence
 311ΔRouse Lebern E
 313ΔPearson Herbert 1 •
 †College intersects
 401ΔKinston Sign Serv mfrs
 403ΔParrott's Super Mkt gros
 404ΔPipkin Marion R
 405ΔCroom Nora P Mrs •
 406ΔAnello Vincent P
 407 Vacant
 408ΔCarter John H •
 409ΔGoodman Rodney R •

702 NORTH QUEEN STREET

CADILLAC AMBULANCE

EDWARDS FUNERAL HOME

DIAL 4150

STANDARD DRUG STORES

CUT-RATE
 PRESCRIPTIONS — DELIVERY SERVICE

Store No. 1—Queen & North, Phone 3122—No. 2—Queen & Caswell, Phone 3172

Paschall's

JAMES HAYES

Bicycles**Sporting
Goods****GUNS****Ammunition****Martin
Outboard
Motors****Keys****Locks****Expert
Repairing**123 W.
North**Phones**
Day 3330
Night 2917

SALES

GURLEY

114-116 W. Blount



SERVICE

COMPANY

Phones 2976 and 3476

VERNON AV W—Contd
 411△Paradis Joseph E ●
 412△Chamberlain Claude S ●
 413△Jones Clifton R ●
 415△Ormond W Troy ●
 †Pollock intersects
 501 Forbes Vernon M
 Rigsbee Murlon F
 504△Curtis Minnie W Mrs ●
 504½△Curtis W Elbert ●
 505△Caroon's Food Center gro
 507△Simon Joseph ●
 507½ Mian Al
 508 Holy Trinity Catholic Church
 509△Cox Cath P Mrs ●
 †Perry intersects
 601△Long J British ●
 603△Wade Harvey S ●
 604△Tyndall Earl H ●
 607△Grady Bessie T Mrs ●
 †Rhem intersects
 700△Whitfield Doris S dancing
 tchr
 △Seawell Vance C jr
 701△Brooks J Roger ●
 702△Wonder Bar fill sta
 rear△Phillips Ray F ●
 705△Pearson Saml ●
 708△Randolph Chas T ● tob buyer
 △Randolph's Florist
 709 Faith Lutheran Church
 714△Davis Herman L ●
 †Dewey intersects
 800△Carolina Dairies Corp
 801△Keffer's Dr Chiropractic
 Clinic
 806△American News Co
 808△Baker Furn Co (br)
 †Nelson intersects
 900△Cason Adelle B Mrs ●
 △Henderson Roger L
 rear Jones Wm
 901△Grady Ira J ●
 908 Under Consn
 909 Under Consn
 910 Under Consn
 911△Wood Rudolph P ●
 912△King Wilbur ●

9

†West rd intersects
 1004△Berdue Andrew C ●
 1005△Carey Bliss P Mrs ●
 †Carey rd intersects
 1101△Sutton Wm F ●

1102 Bryan Percy H ●
 1104 Under Consn
 1106△Weyher Laura C Mrs ●
 △Johnson Jean L
 †LaRoque av intersects
 1200 Edwards Francis A
 1201△Lewis Leckler ●
 1204 Mann Harvey ●
 †Hines av ends
 1211 Herring Chas J ●
 1300△Nicholson Wm J jr ●
 1310△Eastern Carolina Engineer-
 ing Co
 1400 WELS Radio Sta
 1402△Dubose Geo Genl Contr
 1406-10△Caro Bldg Sup Co
 1408 Stanley John K bldg contr
 1408½ Rooker T Lewis
 Otwell Herbert C
 †Terminal ends
 1500△Pharo's Steak House
 1501△Rider Wilbur B ●
 †Carolina av begins
 cor Fairfield Playgrounds
 1502 Boyd Harvey C
 Britt Robt W
 1503△Hough Wm A ●
 †Abbott ends
 cor△Stapleford Plmb Co
 1504 Kennedy Hal R ●
 1506△Williams Percy E ●
 1509△Paramount Service
 Garner John T
 1513 Fairfield Serv Sta
 †Fairfield av begins
 1601 Little Food Store
 1602△Alford Charlie L ●
 1605△Morgan Ola S Mrs mfrs
 agt ●
 rear Hill's Radio Serv reprs
 1607△Smith Gerald W
 1608 Conner James W ●
 †Wallston av ends
 1611△Raymore Harry C ●
 Raymore Julia S Mrs nurse
 1613△Laughinghouse Alvis U ●
 1615 Boswell C Walter
 1617△Humphrey W Courtney
 †Westover intersects

11

1701△Spencer Alf ●
 †City limits
 †US Hwy 70 begins

PERRY'S DRY CLEANERS

DYERS

LAUNDRY

CLEANERS

110 W. BLOUNT

"Shirts Our Specialty"

DIAL 2421

The Fashion Shoppe

"Season's Smartest Stylings"
LADIES' READY-TO-WEAR and ACCESSORIES

125 E. GORDON ST.

PHONE 3278

⁴
VIRGINIA AV—From Summit av
north to Wilson av, 1 east of
N Queen
1201½Rasberry Joseph C
1204½Crawford Clifford R ●
1214½Powell Thos J ●
1216½Lewis T Cleveland ●
1217½Skinner Geo T ●

¹¹
WAKE AV—From US Hwy 70
south to beyond W Washington
av 2 west of Oriental av
— Bailey Ruth Mrs ●
— Jenkins Thurman ●
— Eason Raymond ●
— Jenkins C Frank ●
— Hill Junius N ●
†Dupree ends
†W Washington av ends
— Cade Luther D

⁰
WALDEN AV—From Eureka pl
west to Strauss
832½McClure Janet
833½Sebring Geo L ●

⁹
WALKER DR—From West rd west
to Jenkins dr, 1 north of Perry
Park dr
†Carey rd intersects
— ΔCranz Oscar W ●
†Jenkins dr ends

³
WALLACE LANE—From 1410
Bond west ½ block, 1 north of
W Highland av
903 ----

¹
WALLS LANE—From 113 W
North, north to W Blount, 1
west of N Queen
— ΔN C Shirt Co Inc mfrs

⁹
WALLSTON AV—From A&ECRR
north to W Vernon av, 1 west
of Abbott
†A&ECRY intersects

500 Odom Joseph W ●
501 Richert Melvin G ●
502 McLeod Joseph H ●
503 Holmes J Henry jr
504 Hudson Wilbert ●
506 Piaski Edmund J ●
508½Jordan Wm J ●
510 Nobles W Elbert ●
†W Washington av in-
tersects

602 Lee David ●
605 Harper Joseph W ●
606 Paige E Monk
607½Sykes Walter jr ●
608 Pike Garland L ●
609 Thompson Otis ●
611 Stubbs Ferrell ●

†Dupree intersects
700 Gooding Robt W trucking
702 Gooding Robt W ●
703½Hardy Harold ●
704½Cox Grover C jr ●
705½Kelley Joseph R ●
706 Wallace Harry C ●
707½Skinner E Guy jr ●
†W Vernon av intersects

⁹
WALSTON AV—See Wallston av

⁵
WARREN AV—From junction of
N Heritage and N Mitchell
west to Rhem, 1 north of
Rhodes av
301½Cavanaugh David
304½Memorial Genl Hosp
Nurses Home
ΔLenoir County Hosp Nurses
Home
311½Bradshaw Edw L ●
315½Croom Milton C
†College intersects
403½Benton O Max ●
405½Russell Winnie P Mrs ●
407½Hart H Raymond ●
409½Kennedy M Hilton
411½Scott Clem C ●
†Pollock intersects
502½Cummings Harry H ●
†Perry intersects
603½Mock Frank L jr ●
†Rhem intersects

**FOSTER
REALTY
Co., Inc.**

—:—
**REAL
ESTATE**

—:—
RENTALS

—:—
INSURANCE

**113
E. North St.**

**PHONE
3563**

**JOHN
S.
MARTIN
CO.**

—:—
Wholesale
Distributors
**PACKING
HOUSE
PRODUCTS**

—:—
**419
N. Heritage
Street
PHONE
2153**

ALBRITTON'S FUNERAL HOME

FUNERAL DIRECTORS

AMBULANCE SERVICE

ALBRITTON'S MUTUAL BURIAL ASSOCIATION

Office Tel. 2134

500 E. BLOUNT

Residence Tel. 3649

B. W. CANADY & SON

GENERAL HARDWARE

China, Silverware, Household Furnishings : Paints and Sporting Goods

135 NORTH QUEEN

DIAL 2337

12

WARTERS—See Waters

6

WASHINGTON AV E—From N
Queen east to beyond city
limits, 1 north of E Peyton av
1014LaRoque J Frank •
1024Dawson Cleveland A •
1044Fordham Rebecca C Mrs

ΔHowell Henry
ΔTupper Lamuel T jr
Howell Eunice Mrs nurse

1074LaRoque Hattie H Mrs •
1094Dupree Bertha T Mrs •
111 Gerrans Alf H
1134Noble K Ray •

ΔGeddie John M
ΔPuckett Paul

1174Fields Sallie W Mrs •
cor4Knott Whse Inc tob whse

†N McLewean intersects

2004Wade Hattie Mrs •
2024Rouse Caswell H •
205 Hill Bertha •

Pate Tobie
2064Jones Swift
ΔNarron J B Rev

2074Baker Lonnie B
208 Savage Chas T •
208½ΔShivar John P
2094Paschall Jesse D
2104Scarboro Thos W
2114Taylor Lott B •

2124McDaniel H Jack
2134Blackburn Glenn R
ΔSowers J Edw
2144Tyndall Troy •

214½ Tyndall Warren M
216 Sutton Jessie Mrs •
†N Independent intersects

3014Waller Lena S Mrs •
ΔChurchill Pattie E Mrs
3024Bell Lona D Mrs • drsmkr

3034Edwards Alonzo L •
304, Ferrell Malcolm L •
3064Brown Saml J •
3084Edwards Everett L •
308½4Smith Tempie

3094Galyon Chas P jr
310 Palmer Oscar J •
3114Bland Wm R
3124McAvery Lewis jr •
313 Rhue W Clyde paper hngr

314 Burkett Clyde F • gro

315 Singleton Floyd
3164Stokes John F •3174Burkett Harold D •
3184McAvery John C •319 Tyndall Troy L
3204Tillman Pearl Mrs •3214McAvery Lewis jr wood dir
3234Hines Bros Gro

†N East intersects

400 Jenkins L B Co (storage)
4014Hines Chas (c) •403 Freeman Wm (c) •
4074Goudeau Chas N (c) •409 Knight Thelma Mrs (c)
411 Simmons John (c) •413 Perry Florence Mrs (c) •
confr

417 Uzzell Wm (c)

4194Saxon Robt (c) •

421 Dixon Richd (c)

423 Isler Mary Mrs (c)

425 Artis Hubert (c) confr

427 Vacant

505 Jones Alex (c) •

507 Solomon Elijah (c) •

509 Foy Wm (c) •

511 Miller Herman (c) •

512 Peace Martha (c)

514 Bright Aquilla Mrs (c)

516 Daniels Furney L (c) •

517 Watson Henry (c) •

†Dennis ends

601 Moye Irene Mrs (c)

603 Meadows June (c)

605 Jones Fred D (c) •

609 Scott Sally Mrs (c)

†Minerva begins

611 Harrison Chas (c)

612 Garris Bertha Mrs (c)

613 Ratley John (c)

614 Foulkes Council (c)

615 Rouse Rosa Mrs (c)

616 Davis John F (c)

617 Rhodes Haywood F (c)

619 Coward Mary Mrs (c)

621 Briange Leroy L (c)

623 Rhodes Claude (c)

625 Mills John (c)

627 Solomon Lemuel (c)

628 Mt Sinai Holiness Ch (c)

629 Brant Fred (c)

632 Sutton David (c)

10

ERSKINE

JEWELERS

OF
KINSTON INC.

—
Diamonds•
Watches•
Silverware—
Watch
and
Jewelry
Repair—
110 N. QueenPHONE
3706

MABE

and

JONES

PRINTING

CO.

JOB
PRINTING
•
CARDS
•
LETTER-
HEADS
•
HANDBILLS

•
902 E. GordonPHONE
5328

NEUSE SAND COMPANY

Sand • Crushed Stone • Ready-Mixed Concrete

TELEPHONE 3463

FIRST-CITIZENS BANK AND TRUST COMPANY

Member Federal Deposit Insurance Corp.

COMPLETE BANKING SERVICE

WASHINGTON AV E—Contd

- 634 Dove Loftin (c)
 636 Sutton James (c) •
 640 Thomas Lloyd (c)
 642 Pridgen Ghent (c) auto repr
 644 Hucklebuck Club (c) confr
 645 Jones James M (c) •
 647 Meadows Isaac F (c) •
 †Quinerly intersects

701 Murphy Edgar D jr (c)
 702 Jonson Robt J (c) •
 706 Under Constrn

709 Gooding Clyde (c) • ice
 †Mitchell Wooten dr be-
 gins

corΔCity Housing Authority (ofc)
 corΔMitchell Wooten Courts (ofc)
 715ΔCarver Theatre (c)
 721 Vacant
 723ΔGray Cath Mrs (c) gro
 725ΔService Cleaners
 727 Home Landry The
 729ΔJones Robt T (c) gro
 †N Adkin intersects

- 801 Canady Thornton A (c) •
 803ΔCroom James (c) •
 805ΔStevenson Obilee (c) •
 807 Johnson Lotus (c) •
 811ΔAdkin High Gro (c)
 Brown Blonnie (c)
 †Clay av ends

7

WASHINGTON AV W—From

Queen west to city limits, 1
 south of W Lenoir av
 100 Carey Apartments

Apartments:

- 1 Patek Mary Mrs
 2ΔHunings Coley E
 3ΔTurner Wm D
 4ΔCoburn John W

Street Continued

- 102 Apartments
 1ΔMaxwell Celia V
 2ΔKeel Ola A Mrs
 3ΔJenkins Geo L
 4 Vacant

Street Continued

- 104 Rouse Walter
 106ΔHarvey Thos H jr
 108ΔBoney Clara B Mrs
 110ΔCotton Gamel

†N Heritage intersects

201ΔDodd Rebecca Y Mrs

204ΔDalton Horace M

205ΔGodwin Braddie
 Smizer Harold E

206ΔWellons Herman •

208ΔHooker Mary T Mrs •

209ΔBrooks Mary P Mrs •

212ΔCapps Dallas L

ΔNash Chas L

ΔThomas Rowland F

213ΔHill Hattie C Mrs

214ΔCasey Emma N Mrs

ΔLewis Robt B

Kennedy Hubert N

Letchworth Geo

†N Mitchell intersects

302 Cass Martin

304ΔBoone Wm C •

305 Colonial Apartments

Apartments:

1ΔBlanton Eleanor H Mrs

2ΔParrott Mary F Mrs

3ΔRosemond Sarah E Mrs

4ΔHaymore J Baxter

Street Continued

306ΔWallace Fitzhugh E •

307ΔMoseley Jessie W Mrs •
 mus tchr

310ΔKnott Lillie U Mrs •

311ΔDixon Errol P •

†College intersects

401ΔStanley Bennie E

Hill Anthony L C

405ΔWebb Mamie W Mrs •

ΔCarwile Wm E

406ΔWest Wm E

Phillips Ruth B Mrs

Midyette Randolph E

407ΔLong Olivia S Mrs •

409ΔKennedy Sidney •

ΔMeares Robt T

Williams Mary B Mrs

410ΔLangley Erwin B •

†Pollock intersects

500ΔFarley Howard B •

505ΔRickd Henry E •

506ΔHines S Phillip •

509ΔGarner Farley A •

510ΔAllen Matt H •

rear Moseley Bessie Mrs (c)

†Perry intersects

603ΔBartlett Minnie M Mrs •

604ΔJordan Geo L •

605 Hodges Barbara A Mrs •

507 E. GORDON

GOAL

TEL. 4845

507 E. GORDON

"The Sign of Friendly Service"

TEL. 4833

J. W. CAREY

MOBLOIL



MOBILGAS

CAREY-PERRY OIL CO., INC.



SPENCE SALES CO., INC.

SALES • REPAIRS • PARTS

129 W. Blount

Tel. 3712

BAKER FURNITURE COMPANYKelvinator Refrigerators • RCA and Zenith Radios
Thor Washers101-105 S. Queen Complete Home Furnishings
808 W. Vernon Ave.Tel. 4034
Tel. 3801

DIAL 3337

LaROQUE & HEWITT

INSURANCE AND REAL ESTATE

105 W. GORDON STREET

WASHINGTON AV W—Contd607△Braxton H Galt •
†Rhem intersects

704△Denmark Geo K •

705△Dixon Wm H •

708△Jeffress John L

△Howe A Gregory

709△Alex Chris •

710 Grantham Chas A

711△Taylor Robt L •

713 Vacant

†Dewey intersects

800△Foster Ruby F Mrs •

802△Hill Rannie M Mrs •

809△Perry Hubert E •

†Nelson intersects

†West rd intersects

1001 Vacant

1003 Vacant

1005 Taylor Benj O •

1007 Vacant

1009 Vacant

1011 Vacant

†Carey rd intersects

†LaRoque av intersects

1316△K Housing Corp real est
and bldg contrs

†Hines av intersects

1402 Peterson Rassie H

1405△Mallard-Griffin Inc 1br

1407△Tyndall John M Fixture Co

†Terminal intersects

1500△Tyndall Vance L •

1502△Lee Leonard F •

1504△Tyndall Raymond M •

1506 Southerland Gordon •

1508△Evans Edw

†Abbott intersects

1600 Gardner John C •

1602 DuBruyl Wm L •

1604 Humphrey S Thos •

1606△Webster Geo T

1607 Everett Richd •

1608△Pipkin Robt C •

1609 Bradshaw Robt S

1611△Fairfield Gro

†Wallston av ends

1700△Jackson James C •

1704△Griffin Chas L •

1706△Tyndall Hugh M •

1707 Barnett Lloyd B •

1708△Medlin Donald R •

†Westover av intersects

WASHINGTON AV W EXTD (RD 2)—A continuation of W Wash-
ington av beyond city limits

†City limits

— Sparrow Don C •

—△Rice W Bradford

—△Crockett Paris L

— Dunn Harold J

—△Bland Clarence M •

—△Rice Bradford

†Spence ends

†Wake av intersects

11

12

**WATERS—From 801 Vance east
beyond N Adkin, 1 north of E
Caswell**

801△Burkett John B

803 Franks Donald

805△Daniels Plumer O •

807△Croom Richd A •

809△Becton Fred S •

811△Arnold John D •

813△Croom W Clay •

815 Gaskins Geo L

817△Ward Thos I

819△Brown J Mark

820 Parrott Memorial Hosp
Nurses Home

823 Banks Edgar W

†N Orion intersects

901 Moody Roy

903△Wade Emma Mrs

904 White Lena Mrs •

905 Oliver Maria Mrs •

906△Oliver Saml B jr

907△Malpass Julia Mrs •

909 Ahlsen Geo W

912 Scurry Joseph

†N Adkin intersects

1008 Vacant

1010 Vacant

1012 Vacant

1014 Vacant

1016 Cannon Nathl (c) •

1018 Moore Ethel (c) •

1020 Vacant

1022 Vacant

1051 Nixon Chas J (c)

1053 Williams John (c)

1055 Dudley Wm K (c)

1057 Mackey Reuben (c)

PRESSLEY'S**LAUNDRY & DRY CLEANERS**

HAPPY SNAPPY SERVICE — CITY WIDE DELIVERY

215 E. Lenoir Av.

Tel. 4565

TYNDALL-WOOD-JARMAN

FUNERAL HOME

AMBULANCE SERVICE

126 E. Gordon Cor. N. McLewean

Dial 5143

9

WAVERLY AV—From Carolina av
west to city limits, 1 north of
Rosedale av

1503ΔInman F Pope

ΔJohnson Wm H

1505ΔHunter Margie

†Fairfield av intersects

1602ΔHeath W Albert ●

1604ΔFader Robt M ●

1606ΔStroud Robt S ●

1607ΔCarter Sarah S Mrs ●

†Westover av intersects

6

WEBB'S HILL RD—From Park av
north, $\frac{1}{2}$ block, 1 east of Hadley
(numbers irregular)

600 Dixon Joe (c)

604 Roach Geo (c)

606 Daughety Frank (c)

1154 Darden Morris (c)

1156 Darden Olin (c)

1158 Sutton John (c)

8

WEBBS LANE—From 307 N
Independent east to ACLRy, $\frac{1}{2}$
block north of East E North

305 Sammons Hilda Mrs (c)

307 Taylor Joshua (c)

309 Moore Frank (c)

311 Jones Willie (c) ●

317 Green Mamie K Mrs (c)

319 White Elijah (c) ●

321 Masonic Hall (c) ●

King David Lodge No 21
(mason) (c)

325 Vacant

327 Woods Lillie (c)

†N East intersects

7

WEST ROAD—From W Atlantic
av north to beyond city limits,
1 west of Nelson

†W Washington av inter-
sects

602 Under Constn

†W Lenoir av intersects

— Cobb Wm H ●

5

†W Vernon av intersects

803ΔQuinn J Julian ●

805ΔFlowers Clinton T ●

806ΔSpear Herbert ●

807ΔDunn Wm E ●

†Harding rd intersects

900ΔHines Willis ●

901 Under Constn

906ΔGalbreath Thos A ●

907ΔWickham Chas L ●

908ΔPerry Ely J ●

909ΔCollins Zollie A● mfrs agt

†Perry Park dr inter-
sects

†Walker dr begins

— Copeland Robt E ●

3

†Rountree av intersects

— Todd James E ●

— ΔCobb Wm H ●

†Edwards av intersects

†Highland av intersects

1401ΔCarey Anthony J ●

9

WESTOVER AV—From end of W
Washington av north to city
limits, 1 west of Wallston av

600 Trott Buren ●

601 Under Constn

602 Croom Chas E

603 Under Constn

605 Fulcher Gaston B

607 Boone Alton ●

608ΔMiller Roland F ●

609 Everett Julian F ●

†Dupree intersects

700 Calhoun Howard W ●

701 Davis Herman S ●

702 Miller Roy M

704ΔJones C Earl

†W Vernon av intersects

802 Fornes James G ●

803ΔPope Carrie H Mrs ●

804ΔMoore James A jr

806ΔBeatty James T ●

rear Davis Ora E

807ΔSmith Ralph ●

809ΔFrederick Nathan C ●

811ΔCurtis Robt A ●

†Rosedale av intersects

900ΔFitzgerald Earl M ●

901ΔAdams John Q ●

904ΔCross W Ray ●

905ΔHoward Paul M ●

906 Taylor Troy W ●



101 N. QUEEN

COMMERCIAL NATIONAL BANK
OF KINSTON
THE HOME OWNED BANK



TEL. 3148

W. C. Quinn Plumbing & Heating Co.

Plumbing Supplies
Pumps and Water
Systems

Contractors

Heating Equipment
Hot Water Heaters

107 E. GORDON

TEL. 4603

SANITARY LAUNDRY
AND
DRY CLEANERS

HAT CLEANING AND REBLOCKING

310 S. QUEEN

TEL. 3394

KINSTON LAUNDRY CO.
DRY CLEANERS • RUG CLEANERS
"Fifty Years Experience"

208 W. GORDON

TEL. 3193

COLLEGE STREET PHARMACY

Your Neighborhood Drug Store

Filling Prescriptions Is the Most Important Part of Our Business
Our Antitoxins and Serums Under Continuous Refrigeration

1007 COLLEGE

DIAL 4166 OR 4167

WESTOVER AV—Contd

- 9074 Lee Young H •
9084 Powers Patk J •
9104 Johnston Sallie J •
9114 Cox Hugh •
9124 Hill Coy •
†Waverly av intersects
10014 Davis Benj M •
10024 Simmons Geo M •
10034 Best Wallace R
10044 Kilpatrick Arnold H jr •
1005 Moore Ethel Mrs
1008 Wells Marvin W
10094 Curtis Allen M •
10104 Noble Frank • bldg contr
1011 Waller Marshall E •
10124 Randall Chas B •
10134 Outlaw Alvin •
10144 Cutler W Earl •
†Perry Park dr ends

4

WILLIAMS—From Old Snow Hill

- rd northeast to Hilton av, 2
north of Highland av
4034 Summerlin John D •
405 Hardison Marcellus J •
4084 Dail John C jr •
†Hyman av intersects
†Stroud av intersects
602 Under Constn
604 Stroud Horace K •
†Charlotte av ends

14

WILLIAMS LA—From W South south to Spring Hill, 1 west of S Queen

- 502 Byers Spencer L (c)
505 Humphrey Wm (c)
506 Williams Bennie (c) •
507 Green Annie (c)
509 Dunn Levi J (c) •
510 Woolford Alice Mrs (c) •
drsmkr
511 Small David (c)
†Loftin al ends
513 Koonce Robt (c)
515 Bannerman Frances B Mrs
(c)
517 Small Mildred (c)
519 Canady Dollie (c)

4

WILSON AV—From N Queen

- northeast & southeast to be-
yond Eastover av, 1 north of
Summit av
1034 Hurt Rufus B Rev
1044 Worthington Leslie D •
†Virginia av ends
†McAdoo begins
2004 DuBose Geo E •
2014 Worthington Leslie D jr •
2034 Bizzell Hyman M •
2044 Webb Albert R •
2054 Greene Oscar jr
2064 Poole Walter R •
†N Independent intersects
300 Civils H Franklin
3014 Vick Marvin •
3024 Edwards Clifton •
3034 Thomas Benj W •
3044 Hall Bryant S •
3054 Canady Geo •
Canady Frances H Mrs
nurse
3064 Flynn G Harold •
3074 Temple R Henry •
3084 Meyers Paul T •
3104 Stanton John C •
3174 Parrott John A •
†Edgehill av begins
4004 McDevitt Dorothy S Mrs •
402 Birdsong Henry W jr •
4044 Huff Arnold B jr •
405 Lee Alf S •
4084 Moore Janie S Mrs •
†Eastover av ends
5014 Pate Lindley H •
5024 Curry Walter R •
5044 Lyon Julius J jr •
505 Smith Eddie R •
506 Gardner W Dub •
5084 White Carl E •
5094 Merritt Dewey L •

4

WOODLAWN DRIVE—From N Independent, northeast to Morningside dr, 1 south of Highland av

- 3004 Ives Saml B jr •
3014 O'Quinn James F •
3034 Dail Bernard W •
3044 Boothe Geo W •
3054 Smith Eug E •
306 Riggs Frank R •

Oettinger Bros
ESTABLISHED 1888

109 E. Caswell
104 S. Queen

Good Furniture for Good Homes Telephone 3159



105 E. NORTH

Est. 1914

DIAL 3135

WOODLAWN DRIVE—Contd
 307ΔMcLamb Wm O ●
 308 White James M ●
 309 Rogers Marion B jr ●
 312ΔGray Wilbur D ●
 313ΔGray Floyd W ●
 315ΔHoffman Henry A ●

14

WOOTEN'S COURT—From 122 S
 East north to Buchan av
 113 Maddox Verna (c)
 115 Nobles Joe (c)
 117 Fields Roland (c)

119 Croom Richmond T (c)

WOOTENS LANE—From S East
 east to S Davis, 1 south of E
 King
 402 Foster James E (c)
 404 Lee Arth E (c)
 405 Hicks Tebo (c) ●
 406 Foy Charlie (c)
 407 Wilkerson Thos (c) ●
 408 Hill Henry D (c)
 409 Gibbs Wm C (c) ●
 411 Clark Buster A (c)

JOHN H. CARTER CO.
"Every Office Need"

109 East North Street

Phone 3133

**Johnson
 Automotive
 Inc.**

 —:—
 WHOLESALE
 AUTO PARTS

 —:—
 ENGINE
 REBUILDERS

 —:—
 COMPLETE
 SHOP
 SERVICE

 —:—
 218-220
 W. North St.
 Phone
 2467

**W. A.
 TURNER**
PLUMBING

 REPAIR
 SERVICE

 •
 CONTRACTORS

 •
 SUPPLIES

 •
 215 Vance
 Phone
 4523

KNOW YOUR DIRECTORY

Estes Dorothy L Mrs bkpr	Kresge h3409	
<small>John A</small> Jas B (Dorothy L)	mech Ford h3409	EMPLOYED
<small>John A</small>		HUSBAND'S NAME
Esveldt Virgil D (Elsie I) wldr Dearborn Mach Movers h3220 Lincoln		
Etchells Harry B (Kath L) div supt Free Press h18041 Middebury		
Etherdy John W whsemn Warm Air Heating Sup r3723 Hamilton (Det)		
Etner Bertha B Mrs nursing atndt St Joseph's Retreat r23328 Nona		

HOW TO KNOW WHETHER A WIFE IS EMPLOYED . . . AND WHERE SHE WORKS

This vital information may be secured instantly from your City Directory. Every person of Directory listing age (18 years and over) is listed, including both men and women. The wife is listed with her husband, and also is listed separately if steadily employed.

MORE GOODS
ARE BOUGHT AND SOLD
THROUGH THE
CLASSIFIED BUSINESS LISTS
OF THE
DIRECTORY
THAN
ANY OTHER MEDIUM
ON EARTH

CASHIERS! TELLERS!

— CLERKS! —

**Do your employers furnish you with
the latest edition of the City Directory?**

You need it at your elbow at all times, to protect your company from forgers and bad-check artists. A few questions, checked against City Directory information, will trip them at once. Intelligent use of the City Directory for this purpose has saved thousands of dollars and helped make some cities "too sharp" for bad-check "operators."

FIRST-CITIZENS BANK AND TRUST COMPANY

Member Federal Deposit Insurance Corp.

COMPLETE BANKING SERVICE

HILL'S KINSTON RURAL ROUTES

Emanating from Kinston Post Office

1951

Copyright, 1951, by Hill Directory Co., Inc.

RURAL ROUTE NO 1

Abbott Agnes O
 Abbott J S
 Abbott Jos H
 Adams Dock
 Adams Jas
 Albritton Hugh
 Albritton J B
 Alcock Cornelia
 Alcock Earl
 Aldridge Ernest
 Aldridge L B
 Aldridge Roger
 Alexander C R
 Anderson Lewis
 Applewhite Jos
 Arnold Fred
 Arnold Thos E
 Arnold Verna M
 Arthur Lillie
 Artis Herbert
 Aytch Herman
 Aytch John
 Baker Odell
 Ballard Wm H
 Banks Jas
 Banks Roland
 Barnes Jas A

Barrow Lyman
 Barrow Roger
 Battle Annie M Mrs
 Battle Lossie B
 Becton C G
 Becton Jasper B
 Becton Melba Mrs
 Becton Robt L
 Becton Wilbur E
 Bell Charlie
 Bell Henry
 Belton Eug G
 Bennette C H
 Berry Amos
 Berry Lynwood E
 Berry Randolph F
 Best Cassie Mrs
 Best Wm G
 Bizzell A C
 Blackwell John
 Blackwell Jasper
 Blackwell Raymond
 Bland R E Mrs
 Blount Pauline
 Blow R L Mrs
 Boone Alton
 Boone J Stacy
 Boone Jas E

507 E. GORDON

GOAL

J. W. CAREY

TEL. 4845

507 E. GORDON

MOBIL OIL

CAREY-PERRY OIL CO., INC.

MOBIL GAS

"The Sign of Friendly Service"

TEL. 4883



SPENCE SALES CO., Inc.

SALES • REPAIRS • PARTS

129 W. Blount

Tel. 3712

LaROQUE & HEWITT

INSURANCE AND REAL ESTATE

105 W. GORDON STREET

DIAL 3337

BAKER FURNITURE COMPANY

Kelvinator Refrigerators • RCA and Zenith Radios
Thor Washers

101-105 S. Queen Complete Home Furnishings
808 W. Vernon Ave.

Tel. 4034
Tel. 3801

RURAL ROUTE NO 1—Contd

Bowden Walter
Bradshaw David O
Bradshaw J W
Branch Burnette
Braxton J T
Briggs Jas E
Briggs Mack
Bright Fannie Mrs
Britten A L
Broadway C A
Brooks Fred
Brooks Hood
Brooks Wm P
Brown Agnes Mrs
Brown Christana Mrs
Brown John L
Bryant Edw E
Bryant Elias
Buck John
Buck Wm L
Bullock Levi
Burkett Clarence
Camawon Richd B
Camawon Robt E
Cameron John R
Cameron Louis J
Cameron Ray E
Cannon Nathl
Canty Boston
Carlyle Walker
Carter Laura Mrs
Casper Connie
Chadwick Reba
Chapman Jas
Clark Audrey M Mrs
Clark Chas H
Clark J H Mrs
Clark Wm M
Clark Wm S
Cobb John
Cogdell A M
Cole Grover W
Coleman Cicero
Common Mary
Coombs Ellison
Coombs Henry C
Coombs Norwood
Coombs Wm R
Coples Dama
Coples David L
Coward David
Coward Felix

Coward Lewis
Coward Simon
Cox Melvin L
Cox Van A
Cradle Harvey
Cradle Saml
Craft Ashley H
Crain W N
Croom Mabel
Cunningham Clyde
Cunningham Quincy
Dail Chas L
Dail Roy jr
Dale Alton B
Dale Wm E
Darden Jessie D
Daughety Jas E
Daughety Richd K
Davis Clarence R
Davis Earl
Davis Nola Mrs
Davis Wm
Dawson Addie L
Dawson Ben J
Dawson David Rev
Dawson Edernel R
Dawson Edw H
Dawson Effie Mrs
Dawson John
Dawson Lena M
Dawson Luna W Mrs
Dawson Robt D
Dawson Thos E
Dawson Wm A
Day Carney
DeBrule Herbert
Delaine Herbert
Dixon Arth
Dixon John F
Dixon Leslie
Dixon Mabel Mrs
Dove Geo W
Dove Jas T
Dove Wm L
Dudley A L
Duggins H C
Dunk Dorothy M
Dunk Rosa E Mrs
Dunn Van
Dunn Vance L
Edwards Henry A
Edwards J F
Edwards Thos P

PRESSLEY'S

LAUNDRY & DRY CLEANERS

HAPPY SNAPPY SERVICE — CITY WIDE DELIVERY

215 E. Lenoir Av.

Tel. 4565

TYNDALL-WOOD-JARMAN

FUNERAL HOME

AMBULANCE SERVICE

126 E. Gordon Cor. N. McLewean

Dial 5143

RURAL ROUTE NO 1--Contd

Elmore Jesse
 Elmore Roy L
 Ennis I E
 Eubanks Cephus A
 Eubanks Edgar E
 Evans Charlie
 Everett Alton P
 Everett Ernest G
 Faison Saml
 Fann Janie B
 Farmer Estelle
 Farrow L Wm
 Farrow Randolph
 Faulkner Ernest
 Faulkner Wright N (Estate)
 Fenton Gates
 Ferrell Chas
 Ferrell Clarence
 Fields Claude
 Fields Henry L
 Fields J Hewitt
 Finnegan Norman
 Fisher Joe J
 Fisher Saml
 Flowers Willie
 Fonville Mary E
 Fordham Madge
 Foreman John
 Forrest Lyman
 Forrest W C
 Foyles H B
 Frame Neta
 Franks Robt E L
 Freeman Wm
 French Hampton
 Frizzell Zilphia
 Frizzelle Jesse R
 Gardner T P
 Gardner W A
 Garner Major
 Garner Street
 George Blanche Mrs
 Goff Annie
 Gooding F C
 Gooding Geo
 Goss Marvin
 Grady Ray
 Grady Thos
 Graham Clinton
 Graham Henry L
 Grant Jesse F
 Gray Cleveland
 Gray Levi J

Grimes Dallas
 Grimes Theo
 Gross Jas
 Grubbs Harry T
 Guyton Aima
 Gwynn Bessie Mrs
 Hall Harry C
 Hall Houston L
 Hall Thos F
 Ham H P
 Hamilton D W
 Hamilton Roy W
 Hammond Woodley
 Hardison Charlie
 Hardy Wm
 Hargett Flossie M
 Harper Eddie
 Harrington E
 Harris Harry W
 Hatchell J H
 Hayes Clyde
 Heath Claude A Mrs
 Heath Hugh
 Heath Thos E
 Heath W Bruce
 Hemby Floyd
 Herring Wm I
 Hicks Robt
 Hill A Caree Mrs
 Hill Effie L Mrs
 Hill Floyd Mrs
 Hill Geo C
 Hill John D
 Hill Molly M Mrs
 Hill Murray
 Hill Ruffin
 Hill Thurmond
 Hill Wm C
 Hines Henry T
 Hines Saml H
 Hinson Wilbur
 Hobbs Robt
 Hoffman Sybil Mrs
 Holland Ellis
 Holloway Charlie
 Holmes Mitchell
 Holmes Wm N
 Holt Howard
 Hoover C J
 Horner C W
 House Willie
 Howard Coy
 Howard Linwood
 Hubbard Wm

101 N. QUEEN



COMMERCIAL NATIONAL BANK
 OF KINSTON

THE HOME OWNED BANK



TEL. 3148

W. C. Quinn Plumbing & Heating Co.

Plumbing Supplies
 Pumps and Water
 Systems

Contractors

Heating Equipment
 Hot Water Heaters

107 E. GORDON

TEL. 4503

KINSTON LAUNDRY CO.

DRY CLEANERS • RUG CLEANERS

"Fifty Years Experience"

208 W. GORDON

TEL. 2294

SANITARY LAUNDRY AND DRY CLEANERS

HAT CLEANING AND REBLOCKING

310 S. QUEEN

TEL. 3192

COLLEGE STREET PHARMACY

Your Neighborhood Drug Store

Filling Prescriptions Is the Most Important Part of Our Business
Our Antitoxins and Serums Under Continuous Refrigeration

1007 COLLEGE

DIAL 4166 OR 4167

RURAL ROUTE NO 1—Contd

Huddler Chas
Huddler Willie
Huggins Maude Mrs
Humble Selma
Humphrey Danl W
Humphrey Wilson
Hunning L B
Hunning Tollie E
Hurst Amos
Hussey Harry
Hyman Hugh C
Hyman Hugh V
Ingram Edw E
Jackson Jesse W
Jarman F H
Jarman Romlus T
Jenkins Horace
Johnson Jas E
Johnson John
Johnson John W
Johnson Nalphus B
Johnson Wm E
Jones Allen D
Jones Antie
Jones B Frank
Jones Charlie R
Jones Geo C
Jones Horace
Jones J Carl
Jones Jesse C
Jones John P
Jones Mattie M
Jones Paul
Jones Randall
Jones Raymond
Jones Saml
Joyner John W
Judd Rachel
Kallam J Lawton
Kallam John L
Kelly J P
Kennedy Annie B Mrs
Kennedy Linwood B
Keys Griffin
Killette L Reese
Killingsworth Danl S
Killingsworth Geo S
Kilpatrick Jas W
Kilpatrick Louis H
Kilpatrick Will
King Benj F
King Edwin M
King Ernest L

King Jesse
King Jos L
King Willard
King Wm A
Kinsey Nathan
Kittrell Ben
Koonce Louis
Koonce Nathl
Kornegay Wm H
Kornegay Wilson
Lanair J M
Lanier J A
Lane Idell
Lang Willie E
Langston Clarence
Langston Willbur E
Latham Bessie
Lawson Lee
Lee Wm M
Letchworth B G
Letchworth Frank
Little Orlie V
Loftin Kirby C
Lofton Archie
Logowski Yulian
Loopes Almira E
Loust Willie
Lynch John W
Lysyi Teophil
Mabry John
Mallard Minton Mrs
Malone H L
Marshburn John R
Marshburn John Q
Mason Lane
Mason Wm
Matthew Jas H
Matthews Jos E
Maynard Emma
Mayo Charlie J
Mayo Geo R
Mayo Jennings B
Mayo Simnig L
McArthur G T
McArthur Thos C Mrs
McCoy R L
McDaniel Roger A
McDaniel Wm H
McLamb Robt
McLawhorn Guy
Meadows Hannah
Melnick J F
Melnik Iwan
Mercer Charlie H

Oettinger Bros
EST. 1858
Good Furniture for Good Homes

109 E. Caswell
104 S. Queen

Telephone 3159



105 E. NORTH

Est. 1914

DIAL 3135

RURAL ROUTE NO 1—Contd

Meready Henry D
 Merritt Edw C
 Merritt Levi B
 Mewborn J Hyman Mrs
 Mewborn Ronald E
 Mewborn Walter L
 Mewborn Wm E
 Miller A L Rev
 Miller Henry
 Mills C D
 Mills Geo
 Mills Troy L
 Minor Lena Mrs
 Mitchell John E
 Mize Edw C jr
 Monroe J T Mrs
 Monroe Mamie R Mrs
 Moore Albert
 Moore Alf L
 Moore Alonzo H
 Moore Carl
 Moore Edw L
 Moore Kirby L
 Moore Roger
 Moore Theo R
 Moore Wm
 Morgan N R
 Morris J C
 Moseley Emanuel
 Moseley Robt
 Moseley Wm R
 Mozingo Delmar
 Mozzelle Reuben D
 Mumford Jas
 Murphy Jas
 Murphy Raymond
 Murrell Verna B Mrs
 Murry Kenneth
 Muzyhko Semen
 Nash Robt
 Nelson Marvin
 Nethercutt J L
 Newton L G
 Noble Wayne F
 Nobles Wright R
 Nunn Jas G
 Nunn Milton J
 Olds Robt
 Overton Johnnie
 Owens Jas C
 Paderick N C
 Parker Jesse
 Parsons F F

Pate Jasper
 Pearson Hardy J
 Pearson Leary
 Pearson Marvin A
 Peede Marvin
 Peitrack Peter
 Perkins Jas A
 Perry R W
 Pettaway Eliah jr
 Phillips John
 Phillips Lynwood E
 Phillips Wm H
 Pittman Brock E
 Plymouth Alf
 Plymouth Jesse
 Pollock Will
 Pool Eug
 Pope Dewitt F
 Pope Hilton
 Pope Isaac
 Potter Chas E
 Potter Zana Mrs
 Powell J L
 Powell Warren
 Pridgen Celia
 Pridgen King
 Pridgen Martha Mrs
 Pridgeon M L
 Pritchard W A
 Pugh Geo H
 Pully Fred
 Quinn Edw L
 Quinn Frank
 Quinnerly Jasper
 Hamsey B I
 Ramsey Walter L
 Raspberry Jonas M
 Reddick Jas F
 Redding Charlie
 Rhem Geo
 Rhem L E Mrs
 Rhode A J
 Rhue Vernal
 Roberts Henry T
 Roberts J H
 Roberts Jas A
 Roberts Jas L
 Rodgers Murray
 Rogers T W
 Rouse Arth
 Rouse Calvin
 Rouse Chas
 Rouse Clarence
 Rouse Claude M

CASEY'S MARKET

—:—
WE
DELIVER

—:—
QUALITY
MEATS

•
GROCERIES

•
PRODUCE

—:—
CALL US
Phone
4507

810½ E.
Gordon

W. A. TURNER

PLUMBING

REPAIR
SERVICE

•
CONTRAC-
TORS

•
SUPPLIES

•
215 Vance

Phone
4523

JOHN H. CARTER CO.

"Every Office Need"

109 East North Street

Phone 3133



**F E R R E L L
MOTOR CO.**

410 N. HERITAGE
DIAL 2214



SALES

**L. C. FERRELL CO.
FARM SUPPLIES**

MASSEY-HARRIS FARM TRACTORS

403 N. HERITAGE

TEL. 4341



DENMARK'S FLORIST

Green Houses
205 W. PEYTON AVE.

PHONE 4246

RURAL ROUTE NO 1-Contd

Rouse Elbert
Rouse Floyd L
Rouse Frank
Rouse Franklin
Rouse Gary E
Rouse Henry
Rouse Jas A
Rouse Jesse F
Rouse Leslie
Rouse Richd B
Rouse Rcy
Rouse Rupert B
Rouse Rupert G
Rouse Sam
Rouse Snoodie B
Rouse Stewart L
Rouse Troy W
Rouse Wilbur
Rouse Wm
Rouse Wm M
Rozoto M J
Royal Blue Inn
Ruffi Bernard
Rust Susie R
Sanders Booker T
Sanders Paul E
Sanders Pompeii
Sasser Lloyd
Serafin Frank
Seymour John A
Seymour John C
Seymour Lynn
Shackleford Richd
Shepherd Braxton E
Sherrod Jesse
Shingleton Frank Mrs
Simmons Benj
Simmons Nancy D
Sims Jay G
Skinner Norman
Skinner Richd
Smith Arth
Smith Claude E
Smith Elwynne Mrs
Smith Ira
Smith J Cicero
Smith Saml
Smith Willard O
Sowers John W
Sparrow Anna Mrs
Sparrow Eug N
Speight Shepard C
Speight Walter

Speller Lewis
Spencer Cora
Spence Milton jr
Spence Roland
Spicer Jas
Stallings Hattie
Stanley John
Stewart Mosley E
Stocks Emma L
Streeter J C
Stroud Horace K
Stroud Jas R
Stroud's Body & Paint Shop
Styron Charlie H
Sugg Linwood E
Suggs John
Sullivan Dempsey C
Sullivan John E
Sumrell G M (Buck)
Sumrell Geo A
Sutton Annie M Mrs
Sutton Benj P
Sutton C L Rev
Sutton Clarence E
Sutton Eddie A
Sutton Goss Mrs
Sutton Jos
Sutton Lewis
Sutton Nathan E
Sutton Owen W
Sutton W Shade
Sutton Wm
Sutton Wilmouth
Taylor Chas O Mrs
Taylor Frank
Taylor H Tullie
Taylor John L
Taylor Jos L
Taylor Josh F
Taylor Rachel E
Taylor Reid H
Taylor W Ralph
Teel Jas
Thomas P B
Thompson Ida Mrs
Thorpe Eliz B
Tibbs Mary
Tilghman Chas
Tilghman Lewis
Toler Wm
Tripp Jas H
Turnage Blaney
Turnage Chas H
Turner Mack

GRADY'S HARDWARE

PAINTS • OIL • BUILDING SUPPLIES

113 S. QUEEN ST.

DIAL 2156

F P R A S B E R R Y

INSURANCE

OF ALL KINDS

LOFTIN BLDG. 123 E. GORDON

DIAL 3570

RURAL ROUTE 1—Contd

Tyndall Clyde G
 Tyndall Preston
 Tyson Sarah Mrs
 Venters Robt
 Vickers Wendall
 Wade J C
 Wallace Dillard P
 Wallace Thos
 Walls Albert L
 Walston Paul E
 Warren Flora D Mrs
 Warren John L
 Warren Mack D
 Washington Ada
 Washington Geo
 Washington Jesse B
 Waters Carrie
 Waters Dennis
 Waters John B
 Watson Annie
 Weatherington Leamon
 Webber Archie
 Wellington Eddie
 West H E
 West H R
 Wetherington J B
 White Clayton
 White Frank P
 White Robt
 Whitfield C B
 Whitfield John
 Whitley Chas
 Whitley Lloyd E
 Whitley W M
 Wicks Willis
 Wiggins Alton R
 Wiggins Elton S
 Wiggins Harry H
 Wilkins Gordon
 Wilks Mary Mrs
 Williams Danl
 Williams Edd
 Williams Elliott
 Williams Jas A
 Williams Jas H
 Williams Jos
 Williams Noah
 Willis Jas
 Wooten John K
 Wooten Ralph L
 Wooten Robt E
 Worley Arth P
 Worthington J H

Wright John B
 Wynn Eddie J
 Yelverton Wortht
 Yelverton Wyatt E
 Young Bernard

RURAL ROUTE NO 2

Albritton Nora Mrs
 Aldridge Wm P
 Allen Clarence
 Amyette John E
 Andrews Leo
 Artis Mattie Mrs
 Atkin Joshua
 Aytch Harvey
 Aytch Joe
 Barrow Jas
 Bass Lewis
 Blount Chas
 Blount Lum
 Blunt Genettia
 Boone Isaac
 Brewer Archie D
 Brinson Ashley W
 Brown Edw E
 Brown Laura A
 Brown Squire
 Brown Wm
 Butch Johnnie
 Cameron Louis J
 Carlile Nathan
 Carlyle W H
 Carr Lewis
 Carroll Lemuel
 Carroway Lizzy Mrs
 Clements John
 Coward David
 Cox Bruce
 Cox Mandy E
 Craft G B
 Crocker Emma Mrs
 Dail Willis
 Daniels Earl
 Darden Willie
 Davis B H
 Davis C B
 Davis Rufus
 Dawson Ben M
 Dawson Estelle
 Dawson Jake W
 Dawson Jasper
 Dawson John
 Dawson Leroy

411-415 N. QUEEN



SALES · SERVICE
 TRUCKS · USED CARS

PHONE 4124

HARVEY MOTOR CO.

24 HOUR

WRECKER SERVICE

NIGHT PHONE 5155

The CITY DIRECTORY

has a definite place in the
 Business Man's Post-War Plans

The Directory Is an Unbiased Picture that Tells a Story

CONNOR'S AUTO SERVICE



Body
Repairs

—:—
Painting

—:—
General
Repairs

—:—
WRECKER
SERVICE

—:—
DAY & NIGHT

—:—
PHONES
Day 5011
Night 5171

205 W. Caswell

BAKER FUNERAL HOME

—:—
AMBU-
LANCE
SERVICE

—:—
FUNERAL
DIRECTORS
AND
EMBALM-
ERS

—:—
416 S. Queen

PHONE
2146

Whitaker-Leffew Photography

PHOTOGRAPHY OF EXCELLENCE

431 N. Queen St.

Phone 2992

RURAL ROUTE NO 2—Contd

Dawson Lewis
Dawson Paul
Degraffinreid Allen
Degraffinreid Kath
Dixon Edna
Dixon Kenneth
Dixon Leila Mrs
Dixon Louis H
Dixon Wm
Dudley Danl
Earp W A
Eason Raymond
Echols C F
Echols H S
Edmondson Jas K
Edwards Geo F
Efird Bascom L
Efird P H
Everett Fred
Everette Cab Co
Everette J F jr
Felton Emma L
Ferrell L L
Flanagan Geo H
Fletcher Paul L
Flowers Lizzie
Fonville Frances
Fonville Mark
Formean Mack
Forrest J T
Foskey Leo
Fosky Katie
Foster Robt E
Foster Robt G
Foy Israel
Frizelle Paul
Fulghum Jas P
Fuller A J
Fulton Robt W
Fussell E A Mrs
Fussell J B
Gardner Alton
Gardner Henry L
Gardner Nathl
Garris John M
Gibbs Essie M
Gibbs Roger
Gooding Elmon
Gooding Octavius
Graham Albert
Graham Geo A
Graham John
Graham Link

Graham Wm N
Grant Charlie W
Grant J H Mrs
Grant Lula Mrs
Grant Paul
Grant Roy T
Gray John T
Gray P C
Green Bobbie L
Greene Norman
Griffin Henry
Haddock Charlie
Haddock John
Haddock Wm H
Ham Jas T
Hardee W Francis
Hardison H L
Hardison Jas
Hardison Marcellus
Hardy Lemuel
Hardy W B
Harper Robt B
Harris Thelma Mrs
Hart Denver
Hart Duffy
Hart Fred E
Hart John H
Harrison Cecil
Harrison F M
Harrison J Maxie
Harrison L W Mrs
Harrison Richd
Hawkins Rufus
Heath H P
Henry Henry B
Herring Arth
Herring B I Mrs
Herring Charlotte Mrs
Herring Henry L
Herring Lenoir
Herring Ozara Mrs
Hill Affie
Hill Carl E
Hill Constance Mrs
Hill Cornelius
Hill Eunice
Hill Hampton
Hill Isaiah
Hill J T
Hill Jonas N jr
Hill Robena
Hill Robt
Hill Robt E
Hill Stanford

COZY TAXI SERVICE

PROMPT, COURTEOUS AND DEPENDABLE SERVICE

DAY and NIGHT

Phone 3400

402 S. Queen Street

Whitfield's Jewelry Store

Keepsake
DIAMOND RINGS

408 N. QUEEN ST.

ELGIN and HAMILTON
WATCHES

TELEPHONE 2977

RURAL ROUTE NO 2—Contd

Hill Thos E
Hill W M
Hill Wm D
Hilsinger C F
Hines Alice Mrs
Hines Esther P Mrs
Hines Louie D
Hines W R
Hodges Graham
Hodges Roland G
Holland Burwell
Holland R B
Hood Dollie
Hood Jas
Hooks Allen
Hooks Jas A
Horse Shoe Cafe
Houston Harvey L
Houston Roosevelt
Howard Randolph D
Huber Wm L
Hudson F H
Huggins W F
Huggins Wm
Hughes M G
Hughes Will
Humphrey Edw L
Humphrey W A
Hutchins Jas W
Isler Chas
Isler Grover
Isler Hobert
Isler Jas E
Isler Mamie
Jackson Bettie Mrs
Jackson Clara
Jackson Rufus
James Landa C
Jarman Lois Mrs
Jarman P L
Jenkins Chas F
Johnson D T Vera Mrs
Johnson Leon B
Jones Berry
Jones Carolyn
Jones Cicero
Jones David D
Jones Fred T
Jones Geo
Jones H Fredk Rev
Jones Lucy
Jones Richd N
Jones Sim

Jones Thos
Jones Verna B
Jones Wm jr
Jordon Jas
Joyner Hester
Kennedy Alberta
Kennedy Dallas
Kennedy Floyd D
Kennedy Jim
Kennedy Ray V
Kennedy S N
Keys Nancy
Killingier Christine Mrs
King G I
King Lonnie
King Wm J
Kopasci John
Lakey A Thos
Land Kenneth
Lane T F
Lanford Thos E
Lang May Mrs
Lanier Geo E
Lanier Jesse L
Lee Herman L
Lee Odele
Lee Robt E
Loftin Cornelius
Lofton Elijah
Lofton Rodolph
Lofton Rufus
Lovett Rachel
Lovitt Canary
Lowe Rone P
Lucas Lindsay
Lynch Cleveland
Manning Howard C
Manning John H
Marshburn Cattie B Mrs
Martin J H
Mason Tonnie Mrs
May Saml
McCauley Jas
McDaniel Douglas
McNeal Walter
Mercer C F
Merrin Henry C
Merritt J D
Merritt S S
Mewborn Clifton
Mewborn John F
Mewborn Palmer
Mewborn Wm
Miller Jas

1410 W. VERNON AVENUE
CAROLINA BUILDING SUPPLY CO.
TELEPHONE 4681

PLUMER DANIELS

PLUMBER-HEATING CONTRACTOR

Plumbing Supplies • Water Systems • Kitchen Equipment

106 E. BLOUNT

TEL. 3728

CARROW *Buick* CO.

DIAL
3552

SALES — SERVICE

111-113 W. BLOUNT ST.



Home Savings and Loan Association of Kinston, N. C.
HOME LOANS SAVINGS
EAST GORDON STREET PHONE 4647

Member of Federal Savings & Loan Insurance Corporation

RURAL ROUTE NO 2—Contd

Miller John
 Miller Ollie
 Miller Paul
 Mitchell E D
 Moore Clarence
 Moore Felix M
 Moore Kathleen
 Moore Pete
 Morgan Rom M
 Morris Elias
 Morris John H
 Morris Theron
 Moseley L O
 Mozingo Haywood
 Murphy Leon
 Murphy W B Rev
 Neel W P
 Nethercutt P L
 Nichols Winnie
 Nobles Carl F
 Nobles Donald
 Nobles Leroy
 Oldham Robt
 Ormand Robt Z
 Outlaw J D
 Outlaw Osie B Mrs
 Owens John A
 Palmer John D
 Parker Leeroy
 Parks Alex Mrs
 Parks Donald
 Parks Thermon L
 Parks Wesley
 Parks Willie
 Parrott Lloyd
 Pate Isler
 Patrick Chas L
 Patrick Geo
 Patrick Jas W
 Patrick Lemon
 Perry Emma Mrs
 Perry Franklin
 Perry R W
 Perry Saml
 Peterson Harrell Mrs
 Phillips B A
 Phillips Horace B
 Phillips Mamie D Mrs
 Phillips Tom P Mrs
 Philyaw Floyd
 Pollock Cynthia Mrs
 Poole Esther
 Poole J H

Poole J W
 Poole Jas
 Poole Jasper
 Poole John F
 Pope O B
 Powell Geo
 Powell Jas
 Pratt Billy
 Price Grace S Mrs
 Price John F
 Pridgen Henrietta
 Pridgen Milton
 Priggs Carl
 Pugh Jas
 Pugh Jas D
 Quimby Mary Mrs
 Raynor Earl
 Raynor Eloise D Mrs
 Rhem Henry
 Rhem Nancy
 Roberts Edw F
 Roberts F P
 Roberts Frances L
 Roberts J W
 Robinson Henry S
 Rouse B L
 Rouse Bernice R
 Rouse Fred L
 Rouse Guy D
 Rouse Herbert
 Rouse Robt E
 Rouse T J
 Rozoto Michl J
 Salzer C J
 Scott Josephine
 Seymour Raymond A
 Shackelford J E
 Shaw Jenkins
 Simmons Bryant
 Skinner Chas A
 Skinner Nathan
 Skinner Nathan K
 Small Seth H
 Smith G J
 Smith Wm K
 Smith Willie J
 Sparks Jesse L
 Sparrow Jas
 Sparrow Melvin
 Speight Rudolph
 Spence Levon
 Spence Marvin
 Spence Wm D

REPAIRS

INSTALLATIONS

W. E. BAILEY CO.

PLUMBING AND HEATING

Fairbanks-Morse Light and Water Systems • Esso and Quiet May Oil Burners

125 E. NORTH ST.

DIAL 2713



GRADE
"A"
MILK

Carolina

ICE CREAM
for
All Occasions

800 W. VERNON AVE.

DAIRIES CORP.

DIAL 3713

RURAL ROUTE NO 2—Contd

Spencer Herman
Stallings J L
Stallings Leon
Stanley Ira M
Stanley J F Mrs
Starkey Annie Mrs
Stevens Albert jr
Stevenson Henry E
Stevenson Wm
Stroud D K
Sugg Fred
Suggs Etta Mrs
Suggs L W
Sullivan Billy
Sullivan H Bryant
Sullivan I P
Summerlin J D
Sutton Aaron
Sutton Alton
Sutton Arlander
Sutton Carrie M Mrs
Sutton Charlie C
Sutton Claude
Sutton Clifton
Sutton Glenna
Sutton Hardy
Sutton Harph
Sutton Henry C
Sutton Henry J
Sutton J L
Sutton Jack
Sutton Jas A
Sutton Jas E
Sutton Jas H
Sutton John H
Sutton John L
Sutton Jos H
Sutton Lela
Sutton Leon J
Sutton Mary L Mrs
Sutton Raymond
Sutton Robt E
Sutton Roddie
Sutton Walter S
Sutton Wesley F
Sutton Wm C
Sutton Wm H
Syers Harold W
Taylor Horace B
Taylor J A
Taylor Jas E
Taylor Larry
Taylor M R

Taylor Marvin
Taylor Roland
Taylor W J
Taylor W L
Teachy Eddie
Teachy Eddie jr
Thomas Emmett
Thomas J H
Tighman Hattie Mrs
Tilgham Luby
Tilgham Will R
Toler Thos
Tripp Robt
Turnage Elie
Turnage Geo
Turnage Leo
Turnage Louis
Turnage Mack
Turnage Maso
Turner Ann
Turner Robt L
Uzzell Nancy
Wade Floyd Mrs
Wade Fox
Wade Roland
Wade Zacharias
Wainwright J H
Waldrop O Stanley
Ward Robt
Warren Jas E
Warren Mary H Mrs
Warren Sammie
Warters Nancy E Mrs
Watson Ed Mrs
Watson Jas H
Watson Suesan
Wayne Lewis W
Weatherington Leamon
West Dan
White C J
White Carrie
White Fred M
White Johnson
White Jos
White Ralph J
Whitfield Frank
Whitfield Ulysses
Wiggins David R
Wiggins Floyd
Wiggins Matthew
Wiggins Robt L
Wiggins Wm D
Williams Jonas
Williams Noah

Galvanized Pipe • Black Pipe
Jonkins Valves
Belting • Saw Bits
Lading
111 NORTH QUEEN

MIDYETTE HARDWARE CO.

BENJAMIN MOORE PAINTS
HARDWARE and BUILDING MATERIAL

GE Lamps • Electric Wire
Sockets
BX Cable • Switches
Boxes
PHONES 3742 — 5112

SEWELL'S PHARMACY

• PRESCRIPTION SPECIALIST •

121 E. GORDON ST.

PHONE 2554

WHITE OWL Motor Co.

Willys
J Sales
D Service

Cars, Trucks
Station
Wagons



Goldsboro
Highway

Telephone
5215

White Owl Auto Parts Co.

Automotive
Parts



Automobile
Accessories



Goldsboro
Highway



Telephone
5215

W. A. MOORE & COMPANY, Inc.

"All INSURANCE Policies Look Alike . . .

It's the AGENCY Behind Them That Makes the Difference"

116 E. GORDON

SINCE 1923

TELEPHONE 3661

RURAL ROUTE NO 2—Contd
Williams Wayne
Willis Willard H
Willoughby Kit
Wooten M H
Wooten Wm

RURAL ROUTE NO 3

Alcock R N
Aldridge Burrell
Allen Dolphus J
Allen Glennie E
Allen Rufus J
Alphin Frank
Alphin Roy
Armenia Christian Church
Ashford Chester
Ashford Wm
Austin Nan Mrs
Austion Clyde M
Avery Wm A
Banks Leatha
Barfield Holland
Barnes E O
Barnes Ellis
Barnes Georgia Mrs
Barwick Nellie C
Basden Pennie J
Bates Clyde E
Battle Mary E
Battle Thos W
Becton R Rev
Bell Henry
Bell Raymond
Bennett C J
Best Etta
Blanton W D Mrs
Bogey Clarence A Mrs
Boone Billie
Brewer Ed
Bright Dosie
Bright Robt
Bright Sampson L
Brimmage Fred
Brinkley Hobert E
Brinson G A
Brooks Alma N Mrs
Brooks Dennis F
Brouton John E
Brown Hettie
Brown Irene
Brown Isaac E
Brown Jas L
Brown Pauline

Bruton Harvey
Bruton Jas E
Bruton Jocephus
Bruton John
Bruffey Vernon J
Bryant David
Bryant Fannie S
Bryant Mamie L
Bryant Rose M
Burney J W
Burriss Estelle Mrs
Burton Roger A
Byrd Arth G
Cahoon Jas D
Canady Jas
Cannon Alice
Carr Anna Mrs
Carter Alton
Casey Caddie Mrs
Casey Carroll W
Casey Geo W
Casey Inez E
Casey Jos P
Casey June P
Casey Mark W
Casey Robt F
Casper Wilbur
Caton Thos
Cauley Nancy L Mrs
Centore J Vincent
Chadwick David
Chadwick Jas O
Chapman Clarence
Chapman J T
Chapman Wm
Chappell C Milton
Civils H S Mrs
Clark Archie
Clark Hattie Mrs
Clark Hayes jr
Clark Lucy
Cobb Eliza
Cobb Fountain
Cobb Jas
Cobb Junius
Cobb Mary J
Cobb Minnie B Mrs
Cobb Nettie Mrs
Cobb Puryear
Cobb T Jas
Codgell Hattie Mrs
Coley Lizzie Mrs
Colie Jessie T
Collie Hattie M

GRAY & OGLESBY

GROCERS

WHOLESALE

FRUITS

PRODUCE

"We Feed a Multitude

317 N. McLEWEAN

PHONES 2302 - 2303

WESTERN AUTO ASSOCIATE STORE

"Everything for the Automobile for Less"

RADIOS • ELECTRICAL APPLIANCES • BICYCLES

318 N. QUEEN

TEL. 2180

RURAL ROUTE NO 3—Contd

Collins Graham S
Collins Joe T
Connor Moses
Coombs Robt
Coward Hubert E Mrs
Cox Elias H
Cox Isabelle M Mrs
Cox Jas
Cox John
Cox Louis
Cox Ora B Mrs
Cox Roaner V Mrs
Cox Saml L
Cox Squire
Cox Walter
Cox Wyatt
Crawford Jessie
Crumpton Paul J
Currie Hallie
Dail Annie Mrs
Dail Charlie H
Dail Loyd H
Daniel John
Daughety Andrew
Daughety Charlie O M
Daughety Daniel
Daughety Ed jr
Daughety Edw W
Daughety Geo H
Daughety Grover W
Daughety Harry J
Daughety Herman D
Daughety Jeff A
Daughety John O
Daughety L Roy
Daughety Leamon
Daughety Lemuel H
Daughety Leo C
Daughety Levi J
Daughety Lewis E
Daughety Nettie Mrs
Daughety Orvill O
Daughety Ralph L
Daughety Ruse D
Daughety Sadie
Daughety Thos B
Daughety Willie
Davenport Carrol G
Davenport Geo
Davis Alonza
Davis Doc
Davis Geo H
Davis Hollie A

Davis Jas D
Davis John C
Davis Nathl
Davis Paul E
Davis Thurman
Davis Tom
Davis W D
Davis Wm
Davis Wordell J
Dawson C V
Dawson Hill
Dawson Joshua
Dawson Nancy Mrs
Dawson Richd P
Dawson Robt F
Deffenbaugh R A
Delamor Ora Mrs
Dixon Davis
Dixon Griffin
Dixon Novella Mrs
Dixon Oscar
Dixon Raymond
Dixon Warrick
Dove Richd
Dunbar Eddie
Dudley W E
Dunk Beady A
Dunn Cleve E
Dunn Elbert H
Dunn Ernest F
Dunn Paul J
Dunn Rosia M Mrs
Dunn Sam
Earp Robt A
Edmondson Clay
Edmondson David
Edmoreson Wm E
Edwards Harmon
Edwards Johnnie
Edwards Mack
Edwards Sula
Ellis Ronnie L
Ellison Etta M
Ellison Thos
Elmore Jas F
Elmore Sidney
Ennis Joanna
Ennis Mattie Mrs
Eubanks Clarence
Eubanks Lillie T Mrs
Evans Jos B Mrs
Fenner Alice Mrs
Fields G Cullen
Fields W Shade

702 NORTH QUEEN STREET

EDWARDS FUNERAL HOME
CADILLAC AMBULANCE

DIAL 4150

STANDARD DRUG STORES

CUT-RATE
PRESCRIPTIONS — DELIVERY SERVICE

Store No. 1—Queen & North, Phone 3122—No. 2—Queen & Caswell, Phone 3172

Paschall's

JAMES HAYES

Bicycles**Sporting
Goods****GUNS****Ammunition****Martin
Outboard
Motors****Keys****Locks****Expert
Repairing**123 W.
North**Phones
Day 3330
Night 2917**

SALES

GURLEY

114-116 W. Blount



SERVICE

COMPANY

Phones 2976 and 3476

RURAL ROUTE NO 3—Contd

Fikes Lenzo
 Filmore Andrew
 Fink Kath
 Fisher C Harrison
 Fisher Grace
 Flanagan B A
 Flowers Columbus C
 Flowers Rodolph
 Floyds Lester
 Fonville Shubert H
 Fonville Silvester F
 Forrest Sallie V Mrs
 Foster Leo
 Fowler Nolie C Mrs
 Foyx Florence
 Foy Graham O
 Frazier Estelle Mrs
 Freeman Julius
 Fuller Hattie M
 Fullward Hattie M
 Garner Atlas
 Garner Julius
 Garris J B
 Garris Roy I
 Gaskins Leroy P
 Gates Jasper W
 Gay Lillie Mrs
 Gilbert J Floyd
 Giles Julia
 Girkins Agnes Mrs
 Gold Dot Serv Sta
 Gooding Benj
 Gooding Ed
 Gooding Frank
 Gooding Herman
 Gooding Isaac
 Gooding Joe W
 Gooding Lee
 Gooding Nancy S Mrs
 Grady Adolph
 Grady Helen Mrs
 Grady J I Rev
 Grady Jim
 Grady Luther S
 Grady Ressie jr
 Grady Rosa L Mrs
 Graham Bertha M
 Graham Moses
 Grant Charlie
 Grant Jesse F
 Grant Jesse F jr
 Gray Alma

Gray J Roy
 Gray Thos
 Gray Walter J
 Green Eligah
 Green Jack
 Green Melissie
 Green Norris
 Green Otis
 Green Preston
 Green Rodolph
 Ham Clifton
 Ham Frank
 Ham Jodie
 Ham Johnnie
 Hardison Claude
 Hardison Emmie Mrs
 Hardison Hardy R
 Hardison Marcellus
 Hardy Agnes Mrs
 Hardy Frank
 Hardy Leo
 Hardy Lula
 Hargrow Jessie L
 Harper Ronnie L
 Harris Ernest J
 Harris Jas H
 Harris John I
 Harris Tommie
 Harris Verna B Mrs
 Harrison Chas
 Harrison J F
 Hart Jake
 Hart Lucy A
 Harts Susie
 Hatch Katie
 Hatchell Jallie H jr
 Hawkins Alex
 Hawkins Alonza
 Hawkins Marion E
 Hawkins Wm E
 Hayes David
 Heath Leroy
 Heath Mary F
 Heath Roy P
 Hedgepetch Alice Mrs
 Herring Dread
 Herring Richd
 Hickory Grove Church
 Hickory Grove School
 Higgs Alvester
 Hill Aaron
 Hill Agnes W
 Hill Allen V

PERRY'S DRY CLEANERS

DYERS

LAUNDRY

CLEANERS

"Shirts Our Specialty"

110 W. BLOUNT

DIAL 2421

The Fashion Shoppe

"Season's Smartest Stylings"
LADIES' READY-TO-WEAR and ACCESSORIES

125 E. GORDON ST.

PHONE 3278

RURAL ROUTE NO 3—Contd

Hill Babe R
Hill Clayton
Hill Cleveland
Hill Felix
Hill Grover C
Hill Heddl
Hill J Heber
Hill Jasper
Hill Nancy Mrs
Hill Thos J
Hill Walter L
Hill Wm R
Hinds Marleen Mrs
Hines Wm
Hobbs Mavis L
Hobbs Robt
Holton Maggie Mrs
Hooker D C
Hooker Frances Mrs
Hooker Laura E Mrs
Hooker Willie E
Howard Henry W
Howard J A
Howard J A jr
Howard Minnie
Howard Sam E
Howard Steph
Huffman Jos
Huggins Erastus
Huggins J Van
Humphrey Otis
Humphrey W B
Humphrey Walsom
Hundley E G
Hunter Allen
Hunter Robt E
Hyman H C
Ingram Ed
Ingrams Guey J
Ingrams Theddos A
Jackson Howard B
Jackson John
Jarman Claude F
Jarman Ralph
Jeffereys Onnie
Jenkins Amos
Jenkins Jas L
Johnson Allen Mrs
Johnson Carrie M
Johnson Chas S
Johnson Dewey
Johnson G A

Johnson Guy M
Johnson Jas
Johnson Mary E
Johnson Mary F Mrs
Johnson Nathan
Johnson Richd A
Johnson Robt E L
Johnson Walter E
Johnson Wm H
Johnson Willie
Jolly Wilbur M Mrs
Jones Alice Mrs
Jones Alford
Jones Barry H
Jones C H
Jones Eliz Mrs
Jones Ernest E
Jones Fountain F
Jones Guy
Jones Hattie
Jones Herman
Jones Isaiah
Jones Jos W
Jones Leslie G
Jones Louise Mrs
Jones Rachel W Mrs
Jones Will
Judge J C
Kennedy Bruce
Kennedy C E Mrs
Kennedy Forrest W Mrs
Kennedy Guthrie
Kennedy Lillian Mrs
Kennedy Mabel L Mrs
Kennedy Mansel C
Kennedy Maude Mrs
Kennedy W Bruce
Ketchum Jimmie F
Killingsworth Hattie Mrs
Killingsworth J Spencer
Kilpatrick Albert C
Kilpatrick Betty Mrs
Kilpatrick Curtis H
Kilpatrick Jas H
Kilpatrick Jas L
Kilpatrick Marvin M
Kilpatrick Milton E
Kilpatrick Zeph H
King Annie R Mrs
King Chas D
King Eliz L Mrs
King Garland
King H Hal

FOSTER REALTY Co., Inc.

—:—
REAL
ESTATE

—:—
RENTALS

—:—
INSURANCE

113
E. North St.

PHONE
3563

JOHN S. MARTIN CO.

—:—
Wholesale
Distributors
PACKING
HOUSE
PRODUCTS

—:—
419
N. Heritage
Street
PHONE
2153

ALBRITTON'S FUNERAL HOME

FUNERAL DIRECTORS

AMBULANCE SERVICE

ALBRITTON'S MUTUAL BURIAL ASSOCIATION

Office Tel. 2134

500 E. BLOUNT

Residence Tel. 3649

B. W. CANADY & SON

GENERAL HARDWARE

China, Silverware, Household Furnishings : Paints and Sporting Goods

135 NORTH QUEEN

DIAL 2337

RURAL ROUTE NO 3—Contd

King H Hoke jr
 King Harry M
 King Herman R
 King LeRoy W
 King Maud L Mrs
 King Rodolph F
 King Sybil A Mrs
 King Wilbur F
 Kinsey Leo
 Kinsey Wm
 Kirkman D C Mrs
 Kirkman David
 Knight Alberta
 Knight John
 Knockett Etherlene
 Knott Troy
 Koonce Clayton jr
 Koonce Danl
 Koonce Raymond
 Kornegay Norman
 Lakeside Mills
 Lakeside Service Station
 Lamm E M
 Lang Jessie
 Langston Emmitt Mrs
 Langston Leroy
 Langston Madeline Mrs
 Langston Vander
 Lassiter J Bruce
 Lawson David
 Lawson Lott
 Lawson Richd
 Learry Cora L Mrs
 Leathers Teanner R Mrs
 Lee Fred
 Lee Herman
 Lee Sarah L Mrs
 Lenaave Johnnie jr
 Lewis Tom
 Lewis Wallace J
 Loftin Hance
 Loftin Hattie M
 Loftlin Bill F
 Louis Jas H
 Love Geo
 Lovick Alonzo
 Lovick Elisha
 Lovick Francis M Mrs
 Lovick Jarome
 Lovick John F
 Lovick John H
 Lovick Joe D
 Lovick Lamb

Lupton Ruth
 Major Mike
 Manley Lucinda
 Marcom Earl B
 Marshall Jas jr
 Matthews Jas H jr
 May Rufus
 McBynum Edw
 McBynum Georgia Mrs
 McBynum Jas E
 McCoy Adolph
 McCoy Fannie Mrs
 McCoy Tom
 McCracken R H Mrs
 McDaniel Florence
 McDaniel Jobie
 McFayden Stamps Mrs
 McFayen C S Mrs
 McLawhorn Lizzie Mrs
 McLawhorne Ruby Mrs
 Meadows Minnie L Mrs
 Mercer G F
 Mercer Preston
 Metts Barbara Mrs
 Midgett Harriett
 Miller David Mrs
 Miller Frank X Mrs
 Miller Helen G
 Miller Jas
 Miller Jas A
 Miller Laura S Mrs
 Miller Mary F
 Mitchell Guss
 Mitchell Thos B
 Moore Eug (Eliz)
 Moore J Hilton
 Moore Jas
 Moore Johnnie
 Moore Leslie L
 Moore Robt L
 Moore Troy
 Moore's Grocery
 Morgan Elias jr
 Mozingo Louise E Mrs
 Murphy Louise
 Murray Harry K
 Murrell Charlie
 Newbern Margie Mrs
 Newbon Joe
 Newman John
 Nichols Lanie K
 Nicholson Johnnie E
 Noble Decatur
 Noble Milan B

ERSKINE**JEWELERS**OF
KINSTON INC.—+—
Diamonds•
Watches•
Silverware—+—
Watch
and
Jewelry
Repair—+—
110 N. QueenPHONE
3706**MABE**

and

JONES**PRINTING****CO.**JOB
PRINTING•
CARDS•
LETTER-
HEADS•
HANDBILLS•
902 E. GordonPHONE
5328**NEUSE SAND COMPANY**

Sand • Crushed Stone • Ready-Mixed Concrete

TELEPHONE 3463

FIRST-CITIZENS BANK AND TRUST COMPANY

Member Federal Deposit Insurance Corp.

COMPLETE BANKING SERVICE

RURAL ROUTE NO 3—Contd

Nobles David
 Nobles Garland
 Nobles Ophaelia W
 Nobles Thelma
 Oak Bridge Service Sta
 Odems Jas
 Oliver Carolina
 Oliver Henry
 Oliver Mary
 Outlaw Don A
 Outlaw Eliza Mrs
 Overton Johnie
 Owens John A
 Owens Margie
 Parker Herman
 Parker Mitchell
 Parker J A
 Parker Lasalle L
 Parker Richd A jr
 Parker Warren
 Parker Will P
 Parks Jas H
 Parrish Johnie W
 Parrott Lemuel L
 Parry C W
 Pate Heber R
 Pate Walter C
 Patrick Leona
 Patterson Ruby L
 Paul's Transfer
 Pearce Geo F
 Pearce John S
 Pearce Susan T Mrs
 Pearce Wm B
 Perkins Jas A
 Perry Alice Mrs
 Perry Joe jr
 Perry Otis D Mrs
 Perry Wm
 Petteway Herman
 Petteway John
 Phillips Bessie L
 Phillips Charlie H
 Phillips Clyde
 Phillips Floyd
 Phillips Jos
 Phillips Lois Mrs
 Phillips Milton
 Phillips Patrick
 Pittman Clifton
 Pittman Danl E
 Pope Frazier
 Popov Pietro

Pollock Lee
 Porter Mack D
 Potter Carrie
 Potter Harold
 Potter Jessie
 Price Paul Wm
 Proctor Eug
 Pugh Kathleen
 Radford M Eliz
 Ramsey Mary
 Ray Eug
 Reese Hollie A Mrs
 Reese Wm
 Rhem Artis
 Rhem Frank Mrs
 Rhem Joe
 Rhem Lena Mrs
 Rhem Rosa W Mrs
 Rhodes Cleo
 Roberson A B
 Roberson Augusta M
 Roberson Hardy E
 Roberson Stanley F
 Robinson Burl P
 Robinson Clarence
 Rochelle Ruth Mrs
 Rodgers Clarence H
 Rogers Alvis M
 Rosenberg Ben
 Rouse Berry
 Rouse Dolly
 Rouse John F
 Rouse L H jr Mrs
 Rowe Bertha M
 Ryan Mary Mrs
 Sand Hill Free Will Baptist Ch (c)
 Sand Hill School (c)
 Sanders Fred D
 Sanderson Cecil
 Sanderson Huldie
 Sasser Paul T
 Sauls Chas
 Sauls Leamon
 Schoff Elvin L
 Scott Wm L
 Scurry A J Mrs
 Sellers Gillie
 Sellers Pauline Mrs
 Shepherd Mae Mrs
 Sheppard Geo
 Sheppard John
 Sheppard LeRoy
 Shull W T
 Simmons Annie Mrs



SPENCE SALES CO., INC.

SALES • REPAIRS • PARTS

129 W. Blount

Tel. 3712

507 E. GORDON

GOAL

TEL. 4645

J. W. CAREY

507 E. GORDON

MOBIL OIL



MOBIL GAS

"The Sign of Friendly Service"

CAREY-PERRY OIL CO., INC.

TEL. 4683

BAKER FURNITURE COMPANY

Kelvinator Refrigerators • RCA and Zenith Radios
Thor Washers

101-105 S. Queen Complete Home Furnishings
808 W. Vernon Ave.

Tel. 4034
Tel. 3801

RURAL ROUTE NO 3—Contd

Simmons Clem
Simmons Larry R
Simmons Mary J Mrs
Simmons Ned
Simmons Robt S
Simmons Sam
Simmons Saml T
Simmons Sarah A Mrs
Singleton Sylvia
Skeens Adline Mrs
Skeens Hattie C Mrs
Skeens Phillip
Skinner Bessie Mrs
Skinner Ralph W
Small Nellie J
Smith Ada L
Smith Annie L
Smith Clifton
Smith Danl
Smith Ernest T
Smith Hazel
Smith Isaac
Smith Jas
Smith Lena
Smith Leon
Smith Lucy
Smith Paulean
Smith Wm
Smith Wm B
Speight Dan
Spell Thelma C Mrs
Spence Janie Mrs
Spruill Roy H
Stallings Jas W
Stallings Lynwood A
Stevens C C
Stevens Cicero
Stevens Dorothy T
Stevens Earl
Stevens Harrietta Mrs
Stevens Johnnie
Stillwell Alice Mrs
Stillwell Nancy Mrs
Stokes Charlie
Strong Louis
Stroud Hazel P Mrs
Stroud Thos W
Stroud Thos W jr
Sugg Edna M
Suggs Bertha
Suggs Edd
Suggs Leander
Suggs Sam

Sumerlin R E jr
Sutton Adro
Sutton Alphues T
Sutton B Tully
Sutton Ben R
Sutton Benj C
Sutton Blanch V
Sutton Charlie H
Sutton Duffie
Sutton Duster
Sutton Esau
Sutton Franklin W
Sutton Jerry jr
Sutton Joel L
Sutton Kenneth
Sutton Lebell C
Sutton Libbie Mrs
Sutton Mary L Mrs
Sutton Reid
Sutton Sadie B Mrs
Sutton Thos M
Sutton W Speight jr
Sutton Wesley A
Sutton Wilmoth E
Sykes J B
Sykes Paul S
Taylor Blake B
Taylor Blake O
Taylor Doris R Mrs
Taylor & Fordham Serv Sta
Taylor Geo S
Taylor Linster L
Taylor Mollie Mrs
Taylor Paul H
Taylor Robt L Service Station
Taylor Roger L
Taylor Virgil L Mrs
Taylor Virginia D
Taylor Wallace
Taylor Wm
Thomas Mary B
Thompson Alice Mrs
Thompson Chester T
Thompson Elvia M
Thompson Frank
Thompson Jos
Thompson Ledford J
Thompson Oliver
Thrower Warren
Thurman Arnold
Thigpen Raymond
Tice Ruthie L
Tilghman Alice O Mrs
Tilghman Carol J

LaROQUE & HEWITT

INSURANCE AND REAL ESTATE

105 W. GORDON STREET

DIAL 3337

PRESSLEY'S**LAUNDRY & DRY CLEANERS**

HAPPY SNAPPY SERVICE — CITY WIDE DELIVERY

215 E. Lenoir Av.

Tel. 4565

TYNDALL-WOOD-JARMAN

FUNERAL HOME

AMBULANCE SERVICE

126 E. Gordon Cor. N. McLewean

Dial 5143

RURAL ROUTE NO 3--Contd

Tilghman John E jr
 Tilghman John F
 Tilghman L Leslie
 Tilghman Mittie M Mrs
 Tillman Geo
 Todd Nellie
 Townsend Luther
 Tripp Willie E
 Tyndall Hilda D Mrs
 Tyndall Hortense Mrs
 Tyndall Ophelia W
 Tyree Lee
 Tyson Sirley M
 Vause Adolph
 Vause Eliz Mrs
 Vause Harry
 Vause Lizzie
 Vause Ponto
 Vause Roland K
 Vause Ronald
 Wade Agnes Mrs
 Wade Annie M Mrs
 Wade Henry M
 Wade Loretta
 Wainright Ronald Mrs
 Wallace Mirtie
 Waller A Forrest
 Waller Chas E
 Waller Emmett R
 Waller Forest M Mrs
 Waller Thos E
 Walton Max R
 Ward Arth
 Warters John E
 Waters Jimmie R
 Waters Lamuel T
 Waters Retha M
 Watkins Beulah
 Watson Alex
 Wellington Pearlle L
 West Camest L
 West Henry
 West Jacob
 West Joe R
 West Julian E
 West Lott
 West Mayme W Mrs
 West Nettie
 West Norman
 West Ruby H Mrs
 West Sarah E Mrs
 West Stanley
 West Wm

Wetherington R P
 Wetherington Virginia Mrs
 Whaley Alice Mrs
 Whaley H Virgil
 Whaley Hattie Mrs
 Whaley Phines F
 Whaley Richd S
 White Clemmie Mrs
 White Elias
 White Finnie E
 White Jehu
 White Robt
 White Willis jr
 White Willis E
 Whitfield Geo
 Whitfield Mattie
 Whitfield Mayme E
 Whitfield Myrtie L Mrs
 Whitfield Preston
 Whitfield Rachel Mrs
 Whitfield Thos
 Whitfield Wm
 Whitford Eug A
 Wiggins Jas
 Wiggins Leola
 Wiggins Milton
 Wilcox Jim T
 Wilcox Lee
 Williams Abr L
 Williams Augustus
 Williams Clinton
 Williams Elliott R
 Williams Emma
 Williams Hattie L
 Williams Henry L
 Williams Jas W
 Williams Kattie
 Williams Lola E
 Williams Malissie
 Williams Oil Co
 Williams Place
 Williams Rosevelt
 Williams Thos J
 Williams Walter S
 Williams Wesley
 Williams Wm D
 Willoughby Lettie Mrs
 Wilson Chivie Mrs
 Wilson Geo
 Wilson W Henry
 Winfield Jos
 Wingate Florence
 Wingate Jas M
 Wingate Laura Mrs

W. C. Quinn Plumbing & Heating Co.

Plumbing Supplies
 Pumps and Water
 Systems

Contractors

Heating Equipment
 Hot Water Heaters

107 E. GORDON

TEL. 4503

101 N. QUEEN



COMMERCIAL NATIONAL BANK
 OF KINSTON
 THE HOME OWNED BANK



TEL. 3148

SANITARY LAUNDRY
AND
DRY CLEANERS

HAT CLEANING AND REBLOCKING

TEL. 3193

210 S. QUEEN

KINSTON LAUNDRY CO.
DRY CLEANERS • RUG CLEANERS

"Fifty Years Experience"

208 W. GORDON

TEL. 2294

COLLEGE STREET PHARMACY

Your Neighborhood Drug Store

Filling Prescriptions Is the Most Important Part of Our Business
Our Antitoxins and Serums Under Continuous Refrigeration

1007 COLLEGE

DIAL 4166 OR 4167

RURAL ROUTE 3—Contd

Wingate Paul
Woodard Isaac
Woods Resker W
Wooten Amos
Words Joe

RURAL ROUTE NO 4

Aldridge Carl F
Aldridge Felix
Aldridge Shade jr
Alford H G
Alford Woodrow W
Allen D J
Allen Roy
Allen Will
Allison Tate H
Alphin Beverly L
Alphin C W
Alphin M C
Alphin Wilbur
Alphin Willie E
Ammons Thermon
Anast Tom
Anderson Jos
Anderson Luby
Anderson Lucy
Anderson Mae
Anderson Nora
Andrews Clarence
Andrews Cola
Askew F M
Avery Joe
Avery Lloyd
Bailey Wesley E
Baker Billy
Baker Luther
Ball Carl W
Banks C M Mrs
Banks Edgar F
Banks Ellis M
Banks Jas M
Barfield Bruce
Barnes Maggie
Barnette Clarence C
Barrow J L
Barwick Kirl
Barwick P C
Basden Florence
Beamon Wm
Bennett C E
Bennett J C
Benton Lanie
Berg Louise Mrs
Best Ella M

Best Matthew
Best Seth
Blizzard Garland
Bowder Ella M Mrs
Boyette Carl
Boyette Clarence
Boyette Jos L
Briley Garland
Broadwell Walter
Brown Berry L
Brown Fred
Brown Geo
Brown Geo O Mrs
Brown Gordon
Brown Henry
Brown Jack
Bryan Clarence
Burkett Hazel B
Burney Mattie Mrs
Byrd Edw
Byrd Horace
Canady Jas
Cannon Willis
Carter Otis H
Casper Vance A
Casper Wade
Catlette Chas L
Cauley Ada
Cauley Cath Mrs
Cauley Daisy Mrs
Cauley J C
Cauley Janie E Mrs
Cauley Maud
Cauley Merendy
Cauley Steph W
Cauley Thurman
Cauley Wm
Civils Martha Mrs
Clark Jesse L
Cole R C
Cole Timothy L
Colie Kenneth
Collier Harvey L
Collins G S jr
Collins Georgie
Conner J D
Coward Clyde
Coward Evelyn Mrs
Cox March E
Cradock Mary Mrs
Croom Bruce
Croom Fred
Croom Ida Mrs
Croom J T

Oettinger Bros
ESTABLISHED 1878

109 E. Caswell
104 S. Queen

Good Furniture for Good Homes

Telephone 3159



105 E. NORTH

Est. 1914

DIAL 3135

RURAL ROUTE NO 4—Contd

Croom Jas A
Croom Jesse J
Croom Jesse M
Croom John H jr
Croom Kleber E
Croom Linda F
Croom Major L
Croom Richd B
Croom Robt G
Croom Seth
Croom Wm A
Dail Blonnie Mrs
Dail Earl
Dail Giles S
Dail J C
Dail Jesse L
Daniel Geo
Daughety Geo F
Daughety Jas
Daughty Ivey
Davis Archie
Davis Arth
Davis Carl R
Davis Egbert M
Davis Emmitt R
Davis Ernest
Davis Geo
Davis Geo M
Davis Horace
Davis Hosea
Davis Hugh B
Davis Jas A
Davis Jesse
Davis Jessie L
Davis Johnnie W
Davis Lacey Mrs
Davis Leon Mrs
Davis Major
Davis Major J
Davis Maurice
Davis Pinkney
Davis Preston
Davis R Bruce
Davis Richd
Davis Robt M
Davis Sam
Davis Sigmond
Davis Thurman J
Davis W A
Davis Wm G
Davis Wm H
Dawson Jake
Dawson Ray F

Dawson Rufus
Dawson Saml
Dawson Will
Dawson Willard
Dean Louis jr
Deaver A P
Deaver Edw L
Deaver Edw Lee
Deaver Emmett
Dilliahunt A
Dilliahunt Wm
Dobson Lue B Mrs
Dorsey Thos R
Dove Frank H
Dove Hosea
Dove Jas E
Downard Susan
Dudley Carey
Dudley Clyde A
Eason Margarete G
Edmondson Nehemiah
Edwards Jack
Elkins Dewey
Elmore Bruce
Elmore Thos E
Eubanks Jas
Faucett Jim
Ferrell Charlie
Fisher J D
Fisher Vinnie M
Flimings Betty S
Fordham J A
Foster Mary E
Foxy Patricia
Freeman Parrot
Gardner Netward
Garner E
Garner Earl L
Garner Jas H
Garner Lillie B
Garner Major
Garner Ressie
Garner Tom
Garvey Eug
Gaskins Rudolph
Gates Charlie jr
Glisson Bessie H
Gooding Earl
Gooding Israel
Gooding Lee
Goodman E B
Goodman J L
Goodman Millard F
Gordon Norwood

Johnson Automotive Inc.



—:—
WHOLESALE
AUTO PARTS

—:—
ENGINE
REBUILDERS

—:—
COMPLETE
SHOP
SERVICE

—:—
218-220
W. North St.
Phone
2467

W. A. TURNER

PLUMBING

REPAIR
SERVICE

•
CONTRACTORS

•
SUPPLIES

•
215 Vance
Phone
4523

JOHN H. CARTER CO.

"Every Office Need"

109 East North Street

Phone 3133

FRED C. GARDNER

CONTRACTOR *and* BUILDER

6 Loftin Bldg. 123 E. Gordon

Tel. 4712

RURAL ROUTE NO 4—Contd

Grady Alvin
 Grady Clifton A
 Grady J B
 Grady Louis A
 Grady Malinda Mrs
 Grady Raymond
 Grady Rodolph
 Grant Burton
 Gray Jas D
 Gray John R
 Gray Leslie
 Gray Milton J
 Green Moses
 Gulley Flonnie Mrs
 Haddock Dorothy M
 Ham W H Mrs
 Hardison Allen
 Hardison Betty J
 Hardison Herman
 Hardison Robt C
 Hardy Howard A
 Hardy J R
 Hardy John
 Hardy Max
 Hardy Percy
 Hardy Roland F
 Hardy W L
 Harper Aran
 Harper Ben F
 Harper Blackledge
 Harper Carl
 Harper Edson E
 Harper Elwood
 Harper Henry C
 Harper J J Mrs
 Harper Jacquelyn
 Harper June
 Harper Leo
 Harper Oscar
 Harper Thos
 Harper Thos S
 Harper Troy
 Harper Virgil
 Harper Warren
 Harper Willie F
 Harper Woodrow S
 Harris Jesse
 Harris Johnnie
 Harris Lynwood E
 Harrison Wm H
 Hatch W T
 Hawkins Jesse
 Hawkins Paul

Haden Laura B
 Hayes David
 Haynes Ernest
 Haynes G H Mrs
 Haynes W R
 Haynes Wilber G
 Heath Earl
 Heath Edith M Mrs
 Heath Furnie
 Heath Josephine Mrs
 Heath Plato
 Heath Ralph
 Heath Vance
 Heath Vernie jr
 Heath Willie
 Hedgepeth Wm E
 Herring Charlie
 Hester Wanda
 Hicks John
 Hicks Lydia
 Hicks Mary E
 Hicks Wilson
 Hill Archie H
 Hill B H
 Hill Branch
 Hill Clifton
 Hill David V
 Hill Ernest N
 Hill Eva Mrs
 Hill Frank
 Hill Glenie
 Hill Grover
 Hill Haywood
 Hill Hedda
 Hill Henry W
 Hill Herman
 Hill Jas V
 Hill John C
 Hill Jos
 Hill Lois E
 Hill Lou Mrs
 Hill Odell
 Hill R G
 Hill Roy C
 Hill Sidaey
 Hill Thurman F
 Hobbs Levester
 Holiday Betty
 Holland Geo W
 Holland J R
 Holland Kent
 Holland Ralph C
 Hollingsworth Jas
 Holmes Hilda Mrs



FERRILL
 MOTOR CO.

410 N. HERITAGE
 DIAL 2214



SALES

TEL. 4341

L. C. FERRELL CO.
 FARM SUPPLIES

MASSEY-HARRIS FARM TRACTORS

408 N. HERITAGE

HARDY'S RADIO SERVICE

Service on All Makes and Models

ELECTRICAL APPLIANCES

REPAIRS

302 S. QUEEN

TEL. 4675

F P RASBERRY

INSURANCE

LOFTIN BLDG. 123 E. GORDON

DIAL 3570

RURAL ROUTE NO 4—Contd

Horn E F
 Horner J F
 Houston L J
 Howard Alton
 Howard Clarence C
 Howard Geo W
 Howard Joe
 Howard John C
 Howard Nancy W Mrs
 Howard Plato
 Howard Pompy T
 Howard R D
 Howell G R Mrs jr
 Howell Henry
 Howell LaFayette
 Howell Luther
 Howell W H
 Huggins J F
 Humphrey C E
 Humphrey Gertrude
 Humphrey Jas R
 Humphrey Jim
 Humphrey Margretta Mrs
 Hunter Hullie jr
 Ingram Charlie
 Jackson Annie J
 Jackson Calvin A
 Jackson H H
 Jackson Horace L
 Jackson J L
 Jackson J L jr
 Jackson Nathan
 Jackson Oliver jr
 Jackson S P
 James Charlie
 Jarman J Clarence
 Jarman Joe C
 Jarman M C
 Jarman Marie W
 Jarman Nelson
 Jarman Roscoe
 Jarman Russell W
 Jarman Wm L
 Jenkins A Stanley
 Jenkins Emmett F
 Jenkins McKinley
 Johnson Junior
 Johnson Leonard E
 Jones Chas
 Jones Charlie
 Jones Clarence
 Jones Claud Mrs
 Jones Climett

Jones G W Mrs
 Jones Garfield
 Jones Jeff
 Jones Jimmie
 Jones John
 Jones Johnnie B
 Jones Jos P
 Jones Larry
 Jones Lawrence
 Jones Leroy
 Jones Maisie
 Jones Marlene
 Jones Paul
 Jones Raleigh
 Jones Ralph
 Jones Ralph W
 Jones Remus
 Jones Stevens
 Jones W H
 Jones Warren
 Judge Henry
 Judge Jas E
 Kennedy Owen A
 Ketchum C T
 King Arth
 King C T Mrs
 King Earl
 King Elmer R
 King Thos L
 King Walter
 Kinsey Mereion D
 Kinston Tractor & Implement Co
 Knowles J E
 Koonce Hubert
 Koonce Jacob
 Koonce John D
 Koonce Sam
 Kornegay Saml
 Kornegay Willie
 Lane Raymond
 Lawson Adolph
 Lawson Albert J
 Lawson Ceaser
 Lawson David
 Lawson Ella P
 Lawson Frank
 Lawson Herman M
 Lawson Jas
 Lawson Liddell
 Lawson Lonnie
 Lawson Mary M
 Lawson Nettie R
 Lawson Raleigh
 Lawson Robt L

GARNER'S FUNERAL HOME

—:—
 AMBU-
 LANCE
 SERVICE

“A
 Garner's
 Ambulance
 Is
 White”

—:—
512 N. QueenDial
2124

TOBIE'S GARAGE

—:—
 GENERAL
 AUTO
 REPAIRS

—:—
 SERVICE
 ON
 ALL
 MAKES

—:—
428
E. LENOIR AV.•
PHONE
5493

RANDOLPH'S FLORIST

Say it with Flowers

708 W. VERNON AVE.

DIAL 4850

LENOIR COUNTY NEWS

A Better County Through Improved Farm Practices

JACK RIDER, Editor and Publisher

114 W. KING

PHONE 5415

CONNER'S AUTO SERVICE



**Body
Repairs**

Painting

**General
Repairs**

**WRECKER
SERVICE
DAY & NIGHT**

**PHONES
Day 5011
Night 5171**

205 W. Caswell

WEBB FUNERAL HOME

**FUNERAL
DIRECTORS**

**24 HOUR
AMBULANCE
SERVICE**

CHAPEL

403 E. Blount

**PHONE
5166**

RURAL ROUTE NO 4—Contd

Leach Leroy
Lee Ashley S
Lee Bettie Mrs
Lee Kirby
Lee Tommie
Lee Walter V
Letchworth C E
Letchworth Geo L
Lewis Ida Mrs
Lewis Riley
Loftin Jim
Macafity Jas
Mainor Chancy
Manning Geo H
Manning Lee O
Massey Mamie
McArthur Chas
McCormick J C
McCullin J E
McDaniel Al
McDaniel Gordon L
McGleen Josephine
McHugh Davis S
McRarie Judith G
Meadows Gus
Mercer J H
Merritt J D
Miller Eunice
Miller Geo
Mills Durwood
Mills Johnnie
Mills Jos F
Mise Edw C jr
Moody Herman
Moody Mark
Moody Ralph
Moody Willie
Moore Harding
Moore Helen Mrs
Moore Jas
Moore Mat R
Moore Odell C
Moore Wayne
Mooring Wilbur
Morgan Cattie
Moye Elbert
Mozelle Hazel
Mozingo Geo
Mozingo Larry
Mumm Edw F
Murphy Ernest N
Murray H Gregory

Murrell Pinniner Mrs
Murriell Ashley
Newman Braxton
Newman Hundon
Newman Jas B
Nichols Hazzard
Noble C B
Noble Frank
Nobles Clara
Nunn Metter Mrs
Odum Elijah H
Olds M
O'Neal Zelle Mrs
Otis Frank
Outlaw Flave
Outlaw Jos W
Outlaw Roland
Paderick C Y
Paderick Terry E
Parker Charlie
Parker Elmer W
Parker Ernest
Parker Pauline P
Parker Saml G
Parker Will
Parks Mangus
Parrish Clifton
Parrish Clifton jr
Parrott F D
Pate Walter H
Patterson Bruce
Patterson Jas M
Patterson T I
Pearce Annie Mrs
Perry Wm A
Perry Willie
Pettete Clyde T
Peyton Leon
Phelpoth Adolph
Phillips Doris M Mrs
Phillips Edna Mrs
Phillips Elias
Phillips Frank jr
Phillips Hazel Mrs
Phillips J A
Phillips Lela Mrs
Phillips Mary
Phillips S W
Pittman Carl
Pittman Zack
Platt Edw L
Platt Eli
Pollock Henry L

TURNER ELECTRIC COMPANY

RESIDENTIAL — COMMERCIAL
WIRING — FIXTURES

702 N. HERITAGE

PHONE 5405

Whitfield's Jewelry Store

Keepsake

DIAMOND RINGS 403 N. QUEEN ST.

ELGIN and HAMILTON
WATCHES

TELEPHONE 2977

RURAL ROUTE NO 4—Contd

Pollock Joe
Potter Ada
Potter Bruce
Potter Carrie
Potter Charlie
Potter Clarence
Potter Geo D
Potter Marvin
Powell Daisy G
Quinn Lee
Rhem Jas
Rhem Walter
Rhodes A L
Rhodes Jas
Rhodes L B
Rhodes L B jr
Riggs Jas S
Robbins Archie H
Robbins C R
Roberson Fred
Roberson Jas
Roberts Rachel Mrs
Robinson S Thos
Rodwell Elmer C
Rogers Rommie
Roland Jas
Rolland Robt
Rouse A W Mrs
Rouse Annadel Mrs
Rouse Clayton A
Rouse Harvey
Rouse J M
Rouse Marie Mrs
Rouse May Mrs
Rouse Payton M
Rouse Ray H Mrs
Rouse Richmond
Rouse Sam E
Rouse Walter B
Russell David
Sanderella D D Mrs
Sanders Cecil
Sanderson Amos
Sanderson Bill
Sanderson Gregory A
Sanderson Grover
Sanderson H F
Sanderson Levi
Sandlin Odell
Savage Clarence T
Scott Woodrow
Sears Willie
Seymore Walter

Shepherd C C
Sherod Randolph
Simmons Clarence L
Simmons Lewis
Skinner Nathan W
Skinner W M
Slaughter Kate Mrs
Small Coy
Smith Cecil N
Smith Chas W
Smith David
Smith Dora
Smith Durwood I
Smith Ed
Smith Edw R
Smith Emmett R
Smith Fate
Smith H B
Smith Heber
Smith Henry
Smith Herman
Smith J L
Smith Jess W
Smith John
Smith Jos M
Smith Julius
Smith Lafayette
Smith Loyd
Smith Phil D
Smith Quincy A
Smith Ray
Smith Richd H
Smith Richd R
Smith Stanley
Smith Vance
Smith W H Mrs
Smith Walter
Smith Wm C
Smith Wm F
Southernland Jas F
Speight Jas H
Spence Ira B
Spence Jos F
Spence Raymond
Spence Rodney
Spivey John
Stanley B B
Stanley Gilbert
Stanley J P
Stanley Leonard
Stanley Vance
Stanley Walter
Stanley Wm A
Stroud Amos

B A L L A R D , S Cleaners

CASH
and
CARRY

PICK-UP
and
DELIVERY

PHONE
2548

410 E. CASWELL

J. A. MOORE EQUIPMENT

CO.

Sanitary
Scales

R. C. Allen
Business
Machines

Commercial
Refrigeration

Office
Equipment

804
Westover Ave.

PHONE
5665



COLONIAL OIL CO., INC.



Yale Tires

Distributors

Pure Batteries

Auto Accessories

801 Minerva

Tel. 4033

LENOIR COAL COMPANY

DEPENDABLE COAL SERVICE

400 S. TRIANON

TEL. 2081



**JOHNSON-
HICKS
MOTOR CO.
INC.**

—:—
**You'll
Be
Ahead
With
Nash**
—:—

203 W. Blount

**PHONE
5262**

**TEMPLE
DRUG
CO.**

PRESCRIPTIONS

•
Elizabeth
Arden
Toiletries

•
DELIVERY

**PHONE
4155**

Opposite P.O.
304 N. Queen

RURAL ROUTE NO 4—Contd

Stroud Blannie
Stroud Chas R
Stroud Dortch
Stroud Ellen W Mrs
Stroud Lena M
Stroud Leo C
Stroud Luther
Stroud Ned M
Styles Kenneth
Styles Willis
Suggs Dan
Sullivan Robt
Sumerlin L S
Sutton Arth G
Sutton Ben
Sutton Ben H Mrs
Sutton Dal M
Sutton Elmer T
Sutton Harold O
Sutton Hubert P
Sutton Ira W
Sutton J D
Sutton Jas jr
Sutton Lucile
Sutton Robt L
Sutton Speight jr
Sutton W G
Sutton W R
Taylor Alex
Taylor Allie
Taylor Ashley D
Taylor Betty J
Taylor Calvin W
Taylor Carl
Taylor Chas W
Taylor Clyde E
Taylor David H
Taylor Heber
Taylor Horace W
Taylor Jas O
Taylor Jas T
Taylor Lacie M Mrs
Taylor Mark W
Taylor Mary H
Taylor Sam
Temple Jos B jr
Thigpen Burrell R
Thigpen Leslie
Thigpen Love A
Thomas Benj
Thomas Geo L
Thompson Bernice
Thompson J F

Thompson Jasper
Thompson Ledford
Thompson Oliver
Thompson Troy
Thompson Viola
Thompson Wilbur C
Tillery A Jack
Tillery E W
Tilton J E
Tokorski Jas R
Turner Clayton
Turner John T
Turner John T jr
Turner Milton
Turner Odell
Turner Roscoe
Tyler Johnnie
Tyndall H A
Tyndall Herman D
Tyndall Roger
Tyree Charlie J
Wade Carlton
Wade Horace
Wade Mary S Mrs
Walker Kenney
Waller B W Mrs
Waller E C
Waller E F
Waller Harry L
Waller Norman
Waller Oscar
Waller Preston
Waller R L
Waller Robt M
Waller S H
Waller Zeb
Ward Alton
Ward C L Mrs
Ward Charlie
Warren Tiney G Mrs
Washington Willis E
Waters Joe
Waters Johnnie
Waters Pearl M Mrs
Weatherington Elwood
Welch Darline
Wells C T
Wells J C
West Geo
Westbrook Lou
Westbrooks Helen
Whaley Waxel
White Guy C
White Lonnie

EROSLEY

a FINE CAR

DISTRIBUTORS

General Sales Co.

SALES — SERVICE
• PARTS •

219 W. GORDON — PHONE 3096

GRADE
"A"
MILK

Carolina
DAIRIES CORP.

ICE CREAM
for
All Occasions

800 W. VERNON AVE.

DIAL 3713

RURAL ROUTE 4—Contd

White Robt
White Warren
White Willie
Whitfield Author
Whitfield Claudious E
Whitfield Davis jr
Whitfield Irene
Whitfield Jimmie
Whitfield John T
Whitfield Ralph A
Whitfield Robt H
Whitfield Sim
Whitfield Thos E
Whitfield Wm H
Whitley R L
Whitley R R
Whitney Leo
Wiggins J R
Wiley Albert
Williams Corintha
Williams D R
Williams David F
Williams Granger
Williams Hubert
Williams Jas
Williams Jas A
Williams Keith
Williams M
Williams Sammie
Williams Thos J
Williams Vernon S
Wolf Annie M

RURAL ROUTE NO 5

Adams H Leslie
Adams Rayford C
Aldridge Wm H
Allen Claude H
Alpin Jas F
Andrews Alf
Andrews Jas
Andrews Paul
Ashford Joe
Baker Abner
Baker Albert
Baker Billy W
Baker Jacob
Baker Jas E
Baker Jos D
Baker Lula
Baker Marie
Baker Norris
Baker Paul

Baker Robt
Baker Ruth C Mrs
Baker Willie C
Banks Amos
Barbour Talbert Y
Barnes Maggie
Basden Jas N
Bass Isabelle
Battle Alex
Battle Theo
Battle Walter
Becton Wm B
Bell Cornelliouss
Bell Leo W
Bellamy Geo
Bellman Andrew
Blizzard W F
Boone Eleanor
Boyette Jack
Bowden Ben
Bowden Doris
Brainard Donald G
Brown Ella B
Brown Haywood
Brown Melvin
Brown Paul E
Brown Wm J
Bryant Jas
Bryant Willie
Bruington Isaac D
Bruton Clarence
Bruton Jas H
Bruton Josephus
Buckner Lynwood R
Burney Arlester
Burney Bryant
Burney Fannie F
Burney Geo
Burney Jas E
Burney Johnson
Burney Lucy
Burney Roosevelt
Burney Thos M
Byrd John A jr
Byrd Rodolph
Byrd Wm A
Campbell Rosa L
Canady Cleveland
Cannon Heber
Carson W Earl
Carter Earl
Carter Gordon
Carter H C
Carter Leonard

**WOOTEN
OIL
CO.**



GAS — OIL

BOTTLED
GAS

FUEL OIL

BATTERIES
TIRES

Serving
Farm and Home
550 Dennis
at E. Washington
Av.
Phone 3161

**BRADSHAW
WOODWORKING
Co.**

Manufacturers
of

- Cabinets
 - Doors
 - Cafe Booths
 - Mantels
- Store
Fixtures
Windows
and
Screens

RICHLANDS
ROAD

Phone 4621

G. W. CARTER TILE CO.

TILE

CONTRACTORS • TERRAZZO

MARBLE

502 E. VERNON AVE.

TEL. 3587

UNION ELECTRIC CO.

Electrical Contractors
 WIRING SUPPLIES — LIGHTING FIXTURES
 ELECTRICAL APPLIANCES AND REPAIRS

429 N. QUEEN

DIAL 3964

**MITCHELL OIL CO.**

... DISTRIBUTORS ...

Gasoline - Lubricants - Fuel Oil

GOLDSBORO RCAD, HWY. 70-W

 FIRESTONE
 GOODRICH
 TIRES

TELEPHONE 2118

RURAL ROUTE NO 5—Contd

Cauley Council
 Cauley Council B
 Chadwick Charlie
 Chadwick Isaiah
 Chadwick Ray
 Chase Virginia
 Clark Henry
 Clark Leon
 Cobb Felix
 Cobb Gleno
 Cogdell Bryant
 Cogdell Dan
 Collins Rufus A
 Coombs Albert V
 Coombs Edw
 Coombs Floyed
 Coombs Herbert
 Coward Buck
 Coward Charlotte
 Cox Adolph
 Cox Estee
 Cox Felix L
 Cox Geo W
 Cos Herbert T
 Cox Talmadge
 Croom Jesse
 Croom Rebel
 Crooms John R
 Dail John C
 Daughety Alonza
 Daughety Lemuel L
 Daughety Mildred F
 Davenport Frank
 Davis Carl
 Davis Endia M
 Davis Jas J
 Davis John H
 Davis Leonard
 Davis Quinley
 Davis Richd
 Davis Rueben
 Davison Salon A
 Dawson Marcella
 Dawson Wm R
 Dawson Wm R jr
 Dixon Fannie
 Dixon Jas A
 Dixon John M
 Dixon Sidney
 Dove Clyde
 Drakes Willis M
 Dunn Charlie
 Dunn Clyde

Dunn Hezekiah
 Dunn John E
 Dunn Jos
 Dunn Richd
 Dunn Vance
 Dunn Wm H
 Durania Pete
 Eason Kirby
 Edwards Edmond
 Edwards Eva B
 Edwards Thos H
 Edwards Willie J
 Ervin Pinkney
 Eubanks E Don
 Eubanks Walter R
 Fields Wm P
 Fletcher Loyd
 Fletcher Pearl
 Flowers Albert
 Flowers Candy
 Flowers Doremus
 Flowers Jas
 Flowers Joe
 Flowers Tony
 Fordham Benj C
 Fordham Bettie
 Fordham Edw H
 Fordham Ella G
 Fordham Gaston
 Fordham Isaac M
 Fordham Ivory
 Fordham Mary R Mrs
 Fordham Robt L
 Fordham Robt T
 Fordham W Dennie
 Foy Carl
 Foy J L
 Freeman Jim
 Freeman Myrtle
 Futrell Edna E
 Gardner Simon H
 Gardner Walter
 Garvey Alma Mrs
 Garvey Francis Mrs
 Garvey John T
 Gates Earl E
 Gooding Artis
 Gooding Danl W
 Gooding Edgar M
 Gooding Harrison
 Gooding Herman
 Gooding Isaac W
 Gooding Janie
 Gooding Jennie

**Carlton's
Garage**

— — —
**SUN
 MOTOR
 TUNE-UPS**

— — —
**AUTO-LITE
 and
 DELCO
 REMY
 SERVICE
 and
 PARTS**

308
 Mitchell St.

PHONE
 5484

Kinston Milling Co.

Buyers of All Kinds of Grains
 Manufacturers of
 Livestock and Poultry Feed

105 S. TIFFANY

TEL. 2594

C. OETTINGER, INC.

INSURANCE

Auto

Fire

Bonds

114 E. GORDON ST.

TEL. 3882

RURAL ROUTE NO 5--Contd

Gooding John S
 Gooding John W
 Gooding Lillian
 Gooding Robt
 Gooding Zenis C
 Grady Carrie M
 Grady Elenor
 Grady Jas H
 Grady Julius
 Grady Mollie
 Grady Roland
 Grady Wilson
 Graham Cicero
 Graham Dorothy
 Graham Jas
 Graham Joel
 Grant Jos A
 Green Jas P
 Green Jesse
 Green Mark
 Griffin J B Mrs
 Griffin W
 Grimes Bob
 Grimes Claude
 Grimes Robt L
 Grimes Warden L
 Griswold Geo B
 Guffey J L
 Gurganus Will
 Hardison Jas W
 Hardison Kath
 Hardy Percy
 Harper Coy J
 Harper Lewis P
 Harris Robt L
 Harrison Jas B
 Harrison Lucy C
 Harrison Paul
 Harrison Ray
 Hawkins Effie
 Hawkins McKinley
 Heath Harvey M
 Heath Hubert
 Heath Mary
 Heath Thural
 Hill Ann
 Hill Clifford N
 Hill Raymond
 Hill Robt M
 Hill Sammy
 Hines Wilbur G
 Hoffman Janice E
 Hooker Willie E

Hooker Zack
 Howard Jas
 Howard Ralph
 Howell Dewey
 Howell Robt P
 Huggins Sallie
 Ingraham Geo
 Ingraham Jeffrie
 Ingraham Wilford
 Isler Henry
 Isler Kathleen
 Jackson Geo W
 Jackson Hosea
 Jackson John W
 Jackson Raeford J
 James Eddie L
 James Henry A
 Jarman Herman F
 Jarman Job L
 Jarman Roy jr
 Jenkins Billie
 Jenkins Clarence
 Jenkins Clem Mrs
 Jenkins Eliz H Mrs
 Jenkins John H
 Jenkins Mark E
 Jernigan Maylon J
 Johnson Aaron
 Johnson Callie M
 Johnson Chas R
 Johnson Danl H
 Johnson Felix Mrs
 Johnson Floyd L
 Johnson Henry C
 Johnson Herman M
 Johnson J Albert
 Johnson Leon S
 Johnson Leonard E
 Johnson Roger W
 Johnson Thurman G
 Jones Alton
 Jones Alonza
 Jones Augustus W
 Jones Clara B
 Jones Geo A
 Jones John J
 Jones Leonard
 Jones Nelson
 Jones Paul
 Jones Rachel W Mrs
 Jones Robt
 Jones Roland
 Jones Uzzell
 Jones Velma

*Schlitz***NEUSE
Distributing
Co.****Wholesale
Distributors
GROCERIES
TIRES
BEER**

500 E. Grainger Ave.

TELS.**4141**

and

4142**RAY****O.****DUNN****RADIO
SERVICE**

--

CALL FOR
AND
DELIVERY

--

206**EAST****CASWELL****HADDOCK AUTO SERVICE****GENERAL REPAIRS TO ANY CAR
WRECKER SERVICE**

New Bern-Richlands Fork

Phone 5004

Turner's Tractor & Implement Co.

NEW IDEA

ALLIS-CHALMERS

NEW HOLLAND

Intersection Hwy 70 and 258

Phone 5291

BARNES
&
**COX
MOTOR
CO.**

SALES
**—:—
SERVICE**
**—:—
ACCESS-
ORIES**
**—:—
REPAIRS**
**—:—
105 W. Blount**
**PHONE
3939**
KIRBY
HAWKINS
**—:—
BUILDING
CONTRAC-
TOR**
**—:—
"Masonry
Work
Our
Specialty"**
**—:—
1104
E. Bright**
**•
PHONE
2923**
RURAL ROUTE NO 5—Contd

Jones Wm T
Kellum Carroll K
Kennedy Earl W
Kennedy Ida D Mrs
Kennedy Joel J
Killingsworth Dock A
King Arth
King Jewel L
King Luther
King Mildred
King Robt L
Kinsey Hugh
Kinsey John H
Kinsey M T
Koonce Bryant jr
Koonce Charity
Koonce Clay
Koonce Essie L
Koonce Jas W
Koonce John L
Koonce Jos E
Koonce Luther
Koonce Sylvester
Lee Elvin J
Lee Roht E
Lewis Jas C
Lewis Rosa E Mrs
Lewis Ruhy M
Lewis Wm P
Loftin Alice
Loftin Garland C
Loftin Geo F
Loftin Hardy P
Loftin Hardy P jr
Loftin Kirby W
Loftin Larry
Loftin Oil Co
Louis Ora
Martin Ray B
Matthews Byrd
Maye Octavia
McArthur Elbert R
McDaniel J Edwin
McDaniel Nannie
McDaniel Roger A
McDaniels Reynolds H
Mercer Wm C
Mervin Evelyn G
Miller Mack
Miller Starky W
Miller Wm H
Mills Rodolph
Mitchell Lillian C

Moody Christine
Moore Clyde
Moore Matthew M
Moore Saul E
Moore Thos E
Morgan Cattie
Morgan Danl
Morgan Mary E
Morgan Rosa L
Morris Carl B
Morris Herbert M
Morris R J
Morris Roger L
Mumford Charlie
Murphey Clyde
Murphey Emmett
Murphey Freddie A
Murphey Peggy
Murphey Thos E
Murphy Floyd
Murphy Mark
Murrell Edw
Murrell Geo L
Murrell Sanders
Nichols Mary E
Nichols Wm N
Nohles Anderson
Nobles Annie
Nobles Harvey C
Nohles J T
Nohles Milton
Nohles Pompey
Odhams Charlie M
Oliver Edw
Over Flo Service Station
Owens Frankie B
Parker Chas W Mrs
Parker Coy
Parker Fleta S Mrs
Parker Gilliam L
Parker Harry L
Parker J D
Parker Jas
Parker Repair Service
Parker W A jr
Parker Wm A
Pate Lester W
Patterson Margt
Petter Charlie
Phillips Calvin
Phillips Elias
Phillips Jas
Philyaw Harper
Pickett Eddie

ERNEST JONES RADIO SERVICE

Phonograph Records • Radios • Radio Repairs

214 S. QUEEN

TEL. 4567

FURNITURE AUCTION MARKET

Before You Buy — Visit Our Auction

111 E. CASWELL ST.

PHONE 5363

RURAL ROUTE NO 5—Contd
 Powell Prince
 Reynolds A F
 Reynolds Jack A Mrs
 Reynolds John E
 Reynolds Lemuel H
 Reynolds Theo L
 Rhodes Mabel
 Rivenbark M V
 Robbins Geo
 Roberts Alex
 Roberts Elijah
 Roberts Jonas
 Roberson Bud
 Roberson Clarence
 Roberson Coy
 Roberson Vance
 Roberson W C
 Rogers Thos H
 Roland Bernice
 Rouse Alonza H
 Rouse Geo C
 Rouse Gordon
 Rouse Jas A
 Rouse Kornrad M
 Rouse Marion
 Rouse Robt
 Rouse Wm E
 Rowe Bertha
 Rowe Rochester
 Russell Bryce W Mrs
 Sanderson Bryant
 Sanderson Carl S
 Scott Earl
 Scott Elijah
 Scott Ralph
 Shackelford Hepsie
 Shepard Cyrus
 Shepard Owen P
 Shepard Robt B
 Shirley Ruth
 Shivar Steve
 Simmons Clyde
 Simmons Gertrude G
 Simmons Jack
 Simmons Jas
 Simmons Sam
 Skinner Lonnie
 Small Frank
 Small Harold D
 Small John C
 Smith Fannie T Mrs
 Smith Jerry H
 Smith John Mrs

Smith John R
 Smith Jos T
 Smith Melissie
 Smith Mitchell
 Smith Walter L
 Smith Vance
 Solomon Simon
 Southerland Geo W
 Southwood School
 Sparrow Eug N
 Spence Ferdie G Mrs
 Steen Sandra
 Stevenson Jas
 Stilley Henry W
 Stroud Chas W
 Stroud Clarence
 Stroud Tallie
 Suggs Barbara J
 Sutton Blackledge
 Sutton Edline
 Sutton Homer
 Sutton J C
 Sutton Jas
 Sutton Jasper
 Sutton Mable C
 Sutton Nan B
 Sutton Ray
 Sutton Wm L
 Swaney Dock M
 Swinson Loyd
 Sykes Amos J
 Sykes Gloria F
 Taylor Alcorn
 Taylor Clarence P
 Taylor Felix M
 Taylor Frank
 Taylor Geo S
 Taylor Herman
 Taylor Herman W
 Taylor Jesse J
 Taylor John S
 Taylor Robt L
 Taylor Roger L
 Taylor Sam B
 Taylor Sheriff
 Taylor Vance
 Teal Lessie
 Tearly Robt
 Thomas Wm E
 Toler Polly A
 Tsioumas Evangeline
 Tucker Harvey L
 Turner Carl

E. R. Smith

General
Contractor

RESIDEN-
TIAL

•
COMMERCIAL

•
INDUSTRIAL

702
N. Heritage

PHONE
5423

Williams
Oil
Co.



FUEL
OIL
FOR HOMES

GASOLINE

TIRES

BATTERIES

Newbern Hwy

PHONE
4160

SUN GAS SERVICE OF KINSTON

HWY. 70 EAST
at Richland Fork
PHONE 5208

SUNGAS
for
Home and FARM

REFRIGERATORS
STOVES
HOT WATER HEATERS
RANGES

CLAYTOR'S TIN SHOP

SHEET METAL WORK OF ALL KINDS

Slate and Asbestos Roofing
Built Up Roofing A Specialty

116 W. KING ST.

PHONE 3833

**WILLARD J. R. Fordham, Distributor
BATTERIES**SOCONY — VACUUM PRODUCTS
COMPLETE AUTO SERVICE
TIRES

610 N. HERITAGE

DIAL 3493

RURAL ROUTE NO 5—Contd

Turner Dallas
Turner Edgar
Turner Horace
Turner Meltha
Turner Sam
Tyndall Ebron A
Tyndall Roland F
Vause Lizzie
Vause Wm
Wayne Claude
Waldron David F
Waller Jos C
Ward Marcella
Waters Saml
Watson Dock
West Herbert
Westall Beauford
Westbrook B G Mrs
Westbrook Jack L
Westbrook Paul D
Westbrook Willie G
Whaley Harold
Whaley Horace L
Whaley Pinkney
Whaley Virginia
White Curnel H
White D C
White Essie L
White Herbert C
White Isabelle

White Jeff
White Leslie
White Odell
White Sarah B
White Willie
Whitfield Christie B
Whitfield Christine
Whitfield Geo
Whitfield Steph
Whitfield Vera
Whitfield Wm E
Wiggins Sweetie W
Wilcox Steph H
Wilkins Emmett
Williams Arden
Williams Benj F
Williams Edw J
Williams Garland
Williams Henry
Williams Jas
Williams Jos
Williams Milton R
Williams Rachel N
Williams T J
Willie Claude
Witherspoon Arth
Witherspoon Essie J
Wooten Carl
Wooten John C
Worley Gurnie E

**DICK
PARKER
JR.**USED
AUTO
PARTSMERCURY
OUTBOARD
MOTORSCUSHMAN
MOTOR
SCOOTERSNEWBERN ROAD
Phone 2483**LANE'S FUNERAL HOME**COLORED MORTICIANS
AMBULANCE SERVICE — LANE'S MUTUAL BURIAL ASSN., INC.

108 W. SHINE

PHONE 2319

HILL'S KINSTON NUMERICAL TELEPHONE DIRECTORY

This is a complimentary service, in connection with your City Directory, and for which no charge is made.

1951

Copyright, 1951, by Hill Directory Co., Inc.

Due to the necessity of frequently changing telephone numbers assigned to users, we suggest that you verify this information by referring to your local telephone book to see if any changes have been made since this Directory was compiled.

2000 Strickland H H Ins Agcy	2047 Jackson Mattress	2098 Murphy L L Mrs
2001 Town & Country Gas Co	2048 Stroud P H	2100 Brown A C
2003 Rhue R L	2050 Allen M H	2101 Belk-Tyler
2005 Rice M M Mrs	2051 Simon Mary Mrs	2104 Daughety A B
2005 Strother J P	2052 Pollock L E	2105 Case Jack
2006 Tillman Pearl Mrs	2053 Wooten C W	2106 Howell Rosalie
2006 Tillman W A & Co	2054 Craft A H	2107 Howard F B Mrs
2007 Freeman Floyd	2055 Balafas G J	2108 Univ C I T Credit
2008 Wetherington R L	2056 Skinner Jasper	2110 Scott E L Roofing
2009 George B C Mrs	2057 Outland Mabel Mrs	2111 Montgomery Ward
2010 Rouse J T	2058 Whitfield Joseph	2114 Hardy E L
2011 Hamlin P K	2059 Lewis Leckler	2115 Coleman W A
2014 Rouse K A	2060 Paderick C R	2116 Union Cab
2015 Whaley M P	2061 Jeffress C A	2118 Mitchell Oil
2016 Hooker R B	2063 Westbrook Stonwall	2119 Cash Sup Store
2017 Tull Rowena Mrs	2064 Ladies Shop	2120 Queen St Methodist Ch
2018 Stroud N E Mrs	2066 McLellans Stores	2121 Yellow Front Mkt
2019 Long C R	2067 Metropolitan Life	2124 Branch Mut Burial Assn
2021 ACL RR	2068 Mass Mut Life Ins	2124 Garner's Funeral Home
2023 Baker's Studio	2068 Taylor Fred M Agcy	2127 Webb E V & Co
2024 Parrott L T Mrs	2069 Foxman Benj	2130 Long J B
2026 Carol Hat Shoppe	2070 Jenkins R W	2131 S & A Parts
2027 Larkins C H	2071 Farley H B	2132 Nobles Leslie
2030 Blount H M	2073 Nachamson's Dept	2134 Albritton's Funeral Home
2031 Seydel H L	2075 Moseley M W Mrs	2134 Albritton's Mut Burial Assn
2032 Washerette Self Serv	2076 Greenleaf Billiards	2138 Byrd Colqn
2033 Spence H W	2077 Amoco Serv	2139 Faelten E B Mrs
2034 Stroud L J Mrs	2078 Kendall R B	2140 Caroon C R
2035 Johnson Sherman	2079 Noble John	2141 Sutton H D
2036 Craft J L	2081 Lenoir Coal	2143 City Mgr
2038 Rouse S H Mrs	2084 Wells Geo W Printing	2144-45 City Police Dept
2039 Whitfield Doris S	2085 Bowles G A	2146 Baker Funeral Home
2040 Arnold J H	2087 Meyers P T	2146 Lenoir County Mut Burial Assn
2040 Keiter W E	2088 Barbre R S	2153 Martin John S Co
2041 Fields Sybil	2090 Hunings C E	2156 Grady's Hdw
2042 Lonon H P Mrs	2092 Baker W W	2158 Sutton Benj
2043 Hopper P C Mrs	2093 Smith Hayes	2159 Wooten C C
2044 Prescott L L	2094 Broadway D V	
2045 Walker H A	2096 McAvery J C	
2046 Spear R D	2097 Croom N P Mrs	

2161 Cr Bur of Kinston	2253 Kanter Sidney	2331 County Home Demon-
2163 Kinston Whol Gro	2254 Parrott Bros	stration Agt
2166 Kinston Whol Gro	2255 Godwin Braddie	2332 Cox C P Mrs
2167 Liberty Mut	2256 Palmer C W	2333 Davis H L
2170 Beaman J O	2257 Foxman's	2336 Daniels Emma Mrs
2173 Harrison N H	2259 McDaniel Kate	2337 Canady B W & Son
2174 Parrott G F	2260 Arnold J D	2339 Moore C D
2174 Parrott J A	2262 Scott J A	2340 Buck E M
2174 Parrott Mem Hosp	2263 Heath T W jr	2342 Cason A B Mrs
2174 Tyndall R G	2264 Blanton E H Mrs	2344 Williams P N
2177 Stadiem Ins	2265 Sawyer H B	2346 McDevitt D S
2179 Howard R P	2266 Long O S Mrs	2349 Owen M B jr
2180 Western Auto Assoc	2267 Marston E B	2350 Mayfair Shop
2181 Kinston Hotel	2269 Becton F S	2351 Weyher Sidy
2186 Frank C L	2270 Chadwick Eliz	2352 Massengill Mfg
2187 Blue Bird Taxi	2271 Wallace Oil	2352 Massengill Mus
2189 Maccabees The	2272 Stadiem M L	2354 Rice Monument Wks
2192 Belk-Tyler	2273 Cole Luther	2355 Statiem J E
2194 Stroud Bros	2274 Byrd J K	2357 Cannon RL
2197 Smith S E	2276 Jarmon Tolson	2358 Parrot Farms
2198 Brock C C	2277 Carter & Sutherland	2360 Thomas C L
2200 Simmons Myrtle Mrs	2278 Paythress R E	2361 Hunter H N
2201 Stroud O M Mrs	2279 Tull R S Mrs	2362 Howard P M
2202 Moody Fred	2280 Rountree S W Mrs	2363 Eastside Mkt
2205 Swinson R S	2281 Shivar J P	2364 Raspberry J C
2206 Edwards F L	2283 Moore L J Mrs	2366 Co-Ed Shop
2207 Bruton O A	2284 Holleman A A	2367 Kilpatrick A H jr
2209 Pratt J T	2285 Smith Z V	2368 Taylor H S Mrs
2210 Lenoir Tire	2286 McCoy S T Mrs	2369 Wells W L
2212 Daughety E E	2287 Pittman L A	2370 S & L Trans
2213 Parkham Z H Mrs	2288 Franklin C H	2371 Davis Rachel D
2214 Ferrell Mtr Co	2289 Temple N N Mrs	2372 Harvey T H
2215 Bizzell R B Mrs	2290 Brooks J P	2373 Daughety A B
2216 Aldridge J W	2291 Quinn J J	2374 Herndon J A
2217 Jackson T B	2292 Bland L D	2375 Kilpatrick S Prtg
2218 Stanley M M Mrs	2293 Laws H F	2376 Sutton H I
2219 West R R	2294 Kinston Lndry	2377 Jordan B F
2220 Dawson Mfg	2295 Hines L H Mrs	2378 About S C Mrs
2221 Milady's Beauty Shop	2297 Simmons C T Mrs	2379 Dudley L A Mrs
2224 Elkins R M	2300 Stroud C R	2380 Skinner G T
2225 Oettinger P M	2302 Gray & Oglesby	2381 Grant W T Co
2226 A & E C RR	2303 Gray & Oglesby	2382 Sugg S C
2227 Smith Edw	2305 Gray C E	2383 Dunlevy F P
2228 Dawson J G	2306 Beard's Garage	2385 Sowers J E
2229 Tyndall John M Fixture	2308 Huffman A B Mrs	2386 Gray M E
2230 Paramount Theatre	2309 Blackwood Inc	2387 Ten County Grain
2231 Grainger Elem Sch	2310 Holy Trinity Sch	2388 Courie N F
2231 Grainger High Sch	2311 Bizzell M B Mrs	2389 Tide Water Power
2232 City Holloway Mem Recreation	2313 Diana Shops	2390 County Reg Deeds
2233 Gower H M	2314 Evans Edw	2392 Ford G I
2234 Wooten R S	2315 Bowden A B Mrs	2393 Lanier Edw
2236 Kennedy Sidney	2316 Taylor L M Mrs	2394 Baynor F T
2237 Moyingo W E	2317 Lyon J J jr	2395 Moseley A B
2238 State Hwy Patrol	2318 Buck Lonnie	2396 Wiggins C A
2239 Craft J C	2319 Lane's Funeral Home	2400 Sutton H L
2241 Pearson H I	2319 Lane's Mut Burial Assn	2402 Sanders G P
2243 Old Dominion Box	2320 May J S	2403 Pauline's Beauty
2244 Vogue Beauty	2321 Central Whse	2404 Dave the Clothier
2245 State Capital Life	2322 Dawson J A	2405 Lee Mike
2246 Mixon P C	2324 Jenkins M K Mrs	2406 Cummings Eliz Mrs
2247 Vick G E	2326 Hobgood A L	2407 Evans J H
2248 Haskitt J P	2327 Crane A J	2409 Whitaker Marvin
2249 Cuthrell J E	2328 Atlantic & Eastern Carolina	2410 Kilpatrick F L
2250 Mallard-Griffin	2329 Weyher J E	2414 Garner F A
2251 Hartsfield T G	2330 Warren E L	2412 Jarman R T
2252 Elliott Guy	2331 County Farm Agt	2412 Sutton Doris
		2413 Bynum H B Mrs

2414 Mewborn L C Mrs	2483 Parker Dick Jr Used	2558 Taylor Paul
2415 Kennedy M E Mrs	Auto Parts	2559 Poole J G
2416 Paschall J D Co	2484 Nethercutt P L	2561 Claytor J A
2417 County Auditor	2485 Rouse B L	2562 Smith J E
2418 Hemby W S	2486 Eubanks R S	2563 County Sheriff
2419 Jackson A G	2487 Hill S B Mrs	2564 Worthington R H
2419 Jackson Mattress	2488 Stroud A M	2565 Brown Ruth
2420 Martin C C	2490 Cox W E	2566 New Dixie Whse
2421 Perry's Dry Clns Lndry	2491 Collins J A	2567 Lenoir Auto Parts
2423 Edwards E L	2492 Copeland R E	2568 Oglesby J F
2424 Kinston Dental Lab	2493 Lucas J H	2569 Pully I D Mrs
2427 Nash Gro	2494 Callahan E D	2570 Fed Land Bank
2428 Sutton Fannie C	2496 Brooks F F & Son	2570 Kinston Natl Farm Loan
2429 Stroud Mae Mrs	2497 Spruil Saml	2571 George L R
2432 Carlyle W M	2498 Paradis J E	2572 Tapp L L Mrs
2433 Horne J H	2500 Todd W H	2573 Sams E E
2434 Tyndall James	2501 Carter G W	2574 Turner W D
2435 O'Quinn C J	2502 Manning J S Mrs	2575 Abdallah Habib
2436 Faulkner L M Mrs	2503 Fuchs Saml	2576 Pearson Harry
2436 Moseley Orié V	2504 Boney Mach	2577 Lynch J P
2437 Jones M H Mrs	2506 Morris Glendora Mrs	2578 Morris R F Mrs
2438 Oettinger E R	2509 Hood J C	2579 Hutchins Clarence
2439 Tull R S Mrs	2511 Galyon C P	2580 Parker R A
2440 Caswell Barber	2512 Noble H L	2581 Bain H J
2441 Lawrence M W	2513 Self-Serv Lndry	2582 Noble C F
2442 Sutton W C Coal	2514 N C Products Corp	2583 Caroon W H
2443 Keffer W A	2515 Fordham P T	2584 Daughety Bernice Mrs
2444 Gordon Mattie L	2517 Dupree B T Mrs	2585 Raynes E B
2445 Davis J S	2518 Bowden S A	2587 Hill B E
2446 Hardy Ludora	2519 Mitchell S H Mrs	2588 Brooks C B
2447 Suggs Eva Mrs	2520 Suggs A H	2589 Mauldin Elmore
2448 Hardison Harmon	2521 Stanford K T Mrs	2590 Moore Belle Mrs
2449 Rivers T B	2522 Gurley Pontiac Co	2593 Jones Nannie Mrs
2450 Kinston Chamber of	2523 Hooker H W	2594 Kinston Milling
Commerce	2524 Carpenter J T	2595 Williams M G
2453 Harris K M	2525 Burkett H D	2597 Taylor Raymond
2454 Weatherly A C	2526 Mobley W J	2598 Moore M B
2455 Gooding L P	2527 County Welfare	2600-0 Parrott M C jr
2456 Nicholson W J	2528 Caswell Cafeteria	2600-2 Heard W J
2457 Stanley B E	2529 Wooten-Hollowell Oil	2600-4 Wilson L W
2458 Barrett C L	2531 Boyd I C	2600-5 Walls L J
2459 Morton M S Mrs	2532 Hines S P	2600-6 Raspberry R P
2460 Elvira's Beauty	2533 Mobil Serv	2600-8 Pittman F M
2460 Simmons Elvira Mrs	2534 Hawkins W V	2600-9 Edwards L L
2461 Greene Gift Shop	2534 Heath R H Mrs	2618-0 Sitterson S C jr
2461 Kinston Elec	2535 Bruton G L	2618-2 Peacock E B
2462 Collins Z A	2537 Sabiston Frank	2618-3 Holland J C
2463 Whaley R B	2538 Dawson Sadie Mrs	2618-4 Humphrey W L
2464 Greyhound Cabs	2539 Gray W D	2618-5 Kane H J
2464 Savage Taxi	2540 County Health Dept	2618-7 Brennan F J
2465 Williams L N	Clinic	2618-8 Pearsall E W
2466 Thomas B W	2541 Dainty Maid Bakery	2618-9 Taylor D H
2467 Johnson Automotive Inc	2542 Gwaltney O E	2620-3 Edwards E M
2468 Rouse M L Mrs	2543 City Supt Schs	2621-0 Gray W R
2470 Foy R L	2544 Walter R B	2621-1 Dale Alton
2471 Yates J C	2545 Patrick G L	2621-2 LaRogue L H
2473 Haskins S H	2546 Pollock G R	2621-3 Keever J L
2474 State Hwy & Pub Wks	2547 Norris R W	2621-4 Creech M H
Conn	2548 Ballard's Clns	2621-5 Rose J B
2475 Creech M Iola	2549 Connor Arnold	2621-6 Boone J E
2476 Abbott Lunsford	2551 City Housing Authority	2621-7 King R D
2477 Sitterson G M Mrs	2552 Foster D R jr	2621-8 Johnsey M C
2478 Harper Mattie	2553 Johnson-Hicks Mtr Co	2621-9 Faulkner R K jr
2480 Hart S A	2554 Sewell's Pharmacy	2623-0 Smith W B
2481 Wellons Herman	2555 Hopper M M	2623-2 Moore C W
2482 White A U Mrs	2556 Kinston Fish & Oyster	2623-3 Dail J C
	2557 Evans Constn	2623-4 Summerlin J D

2623-6 Jones McNeil	2751 Wilson O L	2824 Kinston Shoe Hosp
2623-7 Hines R S	2752 Pickwick	2825 Hooker H A jr
2623-8 Smith Q A	2753 Peery V P	2826 Civils H F
2623-9 Abernathy D P	2754 Williams Dora	2828 McDaniel J B
2624-5 Loftin K C	2755 Henderson Gladys	2829 Tyler J M
2628-0 Parker S G	2756 Oliver Glass	2830 Ballard C H
2628-3 Horne E F	2756 Oliver W S	2834 Boyette E W
2630-0 Tyndall H M	2757 Brewer S K Mrs	2836 Fields B T Mrs
2630-1 Wells J M	2758 Laughinghouse A U	2837 Natl Oil
2630-2 Jones B F	2759 Wiggins H V	2838 Butler Furn
2630-3 Cooper F J	2760 Cox M F	2839 Rayner J E Mrs
2630-4 Epps W H jr	2761 Croom B W	2840 Bradshaw E L
2630-5 Dupree L J jr	2762 Harper W T	2841 Howard W F
2630-6 Creech J O	2763 Batten K B Mrs	2842 Spear Herbert
2630-7 Creech L L	2764 May Elec	2843 Preston J F
2630-8 Wetherington R L	2765 Clark B F & Sons	2844 Hellig-Levine of Kinston
2630-9 Wooten W C	2766 Efird's Dept Store	2845 Mewborne P M Mrs
2633-1 Whittington Viola	2768 O'Quinn J F	2846 Whitaker R A
2633-2 Dawson R J	2769 Tull M G Mrs	2847 United Life & Acctd
2634-1 Taylor R L Sta	2770 Nicholson W J jr	2848 Lenoir Beauty
2634-1 Taylor's Lunch	2771 Cayton L R	2849 Langrall E I
2634-7 Loftin Oil	2772 Byrd's Auto	2850 Stadiem David
2635-1 Wooten M H	2773 West B C	2851 Home Security Life
2635-4 Bennett C J	2775 Kinston Daily Free	2852 Parrott J J Mrs
2637 Barnes Alton	Press	2855 Sugg A D
2670-8 Parsons F F	2775 Kinston Free Press	2857 Corbett W A
2700 Am News	2776 Dail B W	2858 Jones G W
2701 Worthington J L	2777 Arnold A L	2859 Pate A W
2702 Curtis M W Mrs	2779 Allen & Parrott	2860 Ricks H E
2703 DuPree H D	2780 Bartlett M M Mrs	2861 Humphrey L B
2704 Sanderson R A	2781 White L C Mrs	2862 Lee Emmett
2705 Taylor W K jr	2784 Kinston Ins Serv	2863 Horton J J
2706 Tyndall W D	2785 Blackburn G R	2863 Horton T F
2707 Landauer H J	2786 Harper C G Mrs	2864 Maynard T S
2708 Harper's Mkt	2787 Jenkins A S	2865 Avery H L
2709 Byrd W C	2790 Spear Herbert	2866 Taylor B R Mrs
2710 Aldridge Alton	2791 McDaniel H J	2868 West C F
2712 Norman Bros	2792 Phillips Roy	2869 Wooten J F
2712 Norman F C	2793 Tagmeyer F G Mrs	2870 Temple R H
2713 Bailey W E Co	2794 Harvey L & Son Co	2871 West F R
2715 Wooters J K	Fertilizer Whse	2873 Paul's Trans
2718 Long J O	2796 Cullum J C	2874 Farmer F G Mrs
2719 Courie T F	2797 Amos W P	2875 Burkett Heber
2720 Quinn J B Mrs	2798 Weeks Haywood	2877 County Clerk Court
2721 Gooding S R	2800 Hill M H Mrs	2879 Grady's Serv Sta
2723 Mal's Serv	2801 Hailey J T	2880 Fordham S L
2724 Penney J C Co Inc	2802 Strong B E	2882 Farm Bur Ins
2725 Knott L F Mrs	2803 Heath W A	2882 Lenoir Farmers Co-Op
2726 Pearson Saml	2805 Malpass C R	Exch
2727 Sutton J T	2806 Wilcox D F	2884 Cayton L R, Ins
2730 Heeden G L	2807 Tyndall E H	2885 Croom G H
2731 Mitchell Courtney	2808 Raymore H C	2886 Reed W O
2732 Hardman R D jr	2809 Johnson Anna Mrs	2888 Kinston Auto Fin
2733 Harris A D Mrs	2810 Massey Mtr Co	2888 Kinston Baseball
2733 Mehegan J G	2812 Colonial Frozen Foods	2888 McCaskill J N
2734 Moore Hilton Mkt	2813 Stewart C B	2889 Curtis W E
2735 Klip & Kurl Beauty	2814 Glick J M	2891 Holton J H
2737 Dunn R B	2815 Paschall O A	2892 Wade Emma Mrs
2738 Farmers Whse	2816 Whitfield Junie	2893 Humphrey F W Mrs
2739 Merritt R A	2817 Oettinger L L	2895 Wonder Bar
2742 Ward G R	2819 Worthington L D	2897 Tyndall J W
2743 Pressly J E	2820 Fuller H F	2898 Waters H E
2744 Harrison J P	2820 Kinston Clinic	2900 Sutton Penina P
2745 Lee Mike	2820 Parker R T	2901 Watson E H
2746 County Health Dept	2820 Parker S L	2902 Howard C W
2748 Brooks J R	2821 Johnson E P	2903 Hodges Alice
2749 Harris E W	2822 Miller J S Mrs	2905 Sidney's

2908 Lewis T C	2992 Whitaker-Leffew	3087 City Barber
2912 Humphrey L B	Photography	3089 State Hwy & Pub Wks Comn
2914 Robinson Della M	2993 Moore WH	3090 Ervin E L Mrs
2916 Santo I D Mrs	2994 Walker Leon	3092 Rountree Mabel Mrs
2917 Hayes J P	2996 Grady C B	3093 Kelley Lafayette
2918 White Swan Lndry	2998 Dale B E	3094 Alford C S jr
2920 Kinston Daily Free Press	3002 Leigh R E	3096 Genl Sls Co
2921 Heath E L	3003 Kennedy Cora Mrs	3097 Kinston Daily Free Press
2922 Dixon W T	3004 Dawson J H	3098 Smith S J Mrs
2923 Hawkins K D	3005 Medlin L F	3101 White Wood & Coal Yard
2924 Dudley V B Mrs	3006 Hoover W F	3103 Duval Robt L Coal Yard
2924 Dudley's Floral Garden & Flower Shop	3007 Gary J H jr	3103 White Wood & Coal
2926 Canady H B W	3008 Rhue J T	3106 Boyd F L
2927 Koonce M S	3010 Hudnell W R	3107 Casey W T
2928 Harvey L H	3011 White J E	3108 Grice Albert
2931 Jenkins J F	3012 Roberts F P	3109 Price C W
2932 Moore W A	3013 Pearson Harry Dept	3110 Johnson J J
2933 Butner R E	3014 Davis B M	3113 Skinner's Firestone
2934 DeBrule D H	3015 Home Demonstration	3115 Harvey L & Son
2936 Pike O B	3016 Foy E A Mrs	3116 Harvey L & Son
2936 Pike's Mkt	3017 Sutton R N	3119 Lee R E
2937 Capps D L	3018 Hamilton J J	3121 McDuffy W R
2939 Baker R M	3019 Taylor M G Mrs	3122 Standard Drug Store
2940 Horne S M Mrs	3020 Goad W B	3126 Davis J D
2941 Farmer G P	3021 Lane's Funeral Home	3127 Thompson-Wooten Oil
2943 Fort S W Mrs	3021 Lane's Mut Burial Assn	3131 City Fire Dept
2945 Hill H C Mrs	3023 State Rev	3132 Shepard F F
2946 Gower R H	3027 S Queen Sta	3133 Carter John H Co
2949 Bizzell H M	3028 Dickerson E N	3134 Sutton A J & Sons
2950 Morris W G	3029 Hart H R	3135 Caswell Homes
2952 City Fire Dept No 2	3033 Ormond W H	3135 Parrott J F Inc
2953 Taylor M K	3034 Henry J P	3137 Shackelford O L
2954 Keffer's Chiropractic Clinic	3037 Guy F W	3139 Caswell Hotel
2957 State Hwy & Pub Wks Comn	3039 Conway J P	3142 Smith-Douglass
2958 Dixon W H	3041 Ottinger Georgia	3144 Jenkins-Jones Mtr Co
2959 McLawhon R A	3044 Tyndall A F	3145 Jenkins-Jones Mtr Co
2960 Patterson J W	3045 Anderson Roy	3146 Quinn & Miller
2961 Four Way Serv	3046 Smith A K Mrs	3148 Coml Natl Bank Kinston
2962 Elmore S R	3047 Maroules C S	3151 Hampton Shirt
2963 Kinston Prod Credit	3048 DuPree L J	3151 Kinston Shirt
2964 Decoration Shoppe	3049 West Mary E	3152 Kinston Auto Parts
2965 Pate E W	3050 Meyers P T	3153 Kinston Auto Parts
2966 Sower's Sea Food	3051 Dail J C	3155 Howard C W & Co
2967 Dupree G B	3052 Carter J C	3158 Brody Bros
2968 Smith Lafayette	3053 Briggs P B	3159 Oettinger Bros
2970 Coble Studio	3054 Waters J L	3161 Wooten Oil
2972 Guthrie T W	3055 Brown J I	3162 Dixon D V & Son
2973 Sasser J L	3056 Thompson R L jr	3165 Reed L R
2974 Brock M D	3057 Wilkerson O R Mrs	3166-67 Mem Genl Hosp
2976 Gurley Pontiac Co	3058 Moore A M	3169 Whitley R L
2977 Whitfield J A Jwlyr	3059 City Recreation	3172 Standard Drug Co
2978 Post Ofc	3060 Simon Joseph	3175 Brown J G
2979 Copeland A S Ests	3061 Gore A F	3177 King M L Mrs
2980 Taylor J R	3062 Covington T H	3178 Airline Cab
2981 City Ofcs	3063 Kay's Men's Store	3180 Lenoir Shirt
2982 Leco Feed Mills	3064 Hewitt T F	3180 Samsons Ins
2983 Glen Raven Cotton Mills	3066 Carolina Brick	3182 Coastal Mtr Parts
2986 Pipkin M R	3066 West C F	3185 Hines Harvey C Co
2987 Flanagan R C	3067 Ashford A J	3185 Hines Ice
2988 Harvey N L Mrs	3069 Vick M G	3185 Hines Ice Cream
2989 Hamilton T R	3072 Tyndall R N	3189 Lenoir Shirt
2990 Greene Oscar	3075 Whitfield D A	3189 Samsons Inc
	3077 Pharo J A	3191 Martin Fuel
	3078 Mut Life Ins Co of NY	
	3079 Allen Allen & LaRogue	
	3082 Coburn J W	
	3086 Davenport N S Mrs	

3193 Sanitary Ludry & Dry Clnrs	3295 Dickerson E N jr	3368 Lee D B Mrs
3195 Rhue W C	3296 Shute J W	3370 Herring L C
3196 Waller E C	3298 Litchworth L H Mrs	3371 Ball A J
3201 Hooker M T Mrs	3300 Dawson W T	3372 Fordham J R
3202 Daughety Edw	3302 Jenkins J T	3373 Hart W G
3203 Coleman Wm A & Assocs	3303 Jones C H	3374 Spence A A Mrs
3204 Dolan T E	3304 Weise A L	3375 Irby R E
3205 Cobb Kate	3305 Howard J V	3376 Pipkin J L
3206 Harvey T H	3306 Massey E W	3377 Raspberry H P
3207 Dixon E P	3307 Miller M E Mrs	3379 Gulf Oil Products
3208 Phillips R F	3308 Hines H C	3380 Heath Eliz Mrs
3209 Garner C D	3309 Hobbs A N	3382 Pully J Fred
3209 Garner Contrs	3311 Hewitt J C	3383 Jones C R
3220 Smith P S	3312 Lonon H P Mrs	3384 Brignon F M
3236 Huston Tom Peanut	3312 Parrott M K Mrs	3385 Mallison E P Mrs
3236 Kinston Sls	3313 Mock F L	3386 Pollock D W
3237 Pigford J L	3314 Helms H H	3389 Edwards W M
3238 Caroon's Food	3315 Boone W C	3390 Harrison J P
3239 Conway J P	3317 Carolina Theatre	3391 Beech W M
3240 Shell H C	3317 Huff A B Enterprises	3392 Beard E C
3241 Ipock C G	3318 Daughety's Esso Serv	3394 Hill N M
3242 Jones A B Mrs	3319 Canady Geo	3395 Harvey L & Son
3243 Carver Theatre	3320 Warren G W	3397 Term City Oil
3244 Manhattan Cab	3321 Pierce R W	3400 Cozy Taxi Serv
3246 Carolina Serv	3322 White F C	3401 Bourdas Alex
3247 Harvey Anne	3325 Bailey N H Mrs	3402 Harper J H
3248 Radford H C	3326 Caswell Training Sch	3403 Kinston Cycle Shop
3253 Turner A R	3327 Heath W A	3404 Rochelle Realty Co of Kinston
3254 Globe Cab	3328 Gurley W F	3405 Rowland J J
3256 Hines P J Mrs	3328 Gurley W F	3406 Englehart E W
3257 Hannibal J J	3329 Harris Furn	3408 Hardy Geneva Mrs
3258 Bryant Roy	3330 Paschall's	3409 Toddlers Shop
3261 Tyndall Maggie Mrs	3331 Driver P H	3410 New Carolina Whse
3262 Dixon's Elec Shop	3332 Cox Clifton	3411 Barnes J H
3263 Ballard J F	3333 Durkin C E	3412 Smith Concrete Prod
3264 McCoy Alonza	3336 Kennedy W J	3412 Smith Vault
3265 Copeland Sup	3337 LaRogue & Hewitt	3414 Idle Time Stable
3266 Duaghety J L	3338 Rhodes L R	3415 Tillman N C Mrs
3267 Flippin R S	3339 Williams P E	3417 Hill E G
3268 Simon Ellis	3340 Sou Life	3418 Stadium H
3270 Parrott G M Mrs	3341 Haymore J B	3419 Fordham M J
3272 Deluise J A	3342 Scott C C	3421 Stroud R A
3273 Croom J M	3343 Shipman H G	3422 Sutton H H
3274 Williams G M	3344 Hamilton M S Mrs	3423 Buchan E R
3275 Quinerly M F Mrs	3346 Rochelle I S	3424 Keel O A Mrs
3276 Wade Hattie	3347 Abbott R P Mrs	3425 Evans J G
3277 Harvey John	3348 Allen W A jr	3429 Whitaker B P Mrs
3278 Fashion Shop	3349 Stanton J C	3430 Hill Coy
3279 McCullers C L	3350 Stephenson L B	3431 Tyndall Troy
3280 Brown J M	3351 Carwile W E	3432 Wooten J F
3281 Planters Whse	3352 Beasley B F	3433 Hines Chas
3282 Nethkins F C	3352 Munsell P L	3434 Colonial Ice
3283 Charm Beauty	3353 Haddad M C Mrs	3435 McCain N H
3284 Brown S J	3354 Grady L O	3438 Morton H H
3285 Taylor H E jr	3356 Speight's Joe Mrs Sew- ing Rm	3439 Holloway M K
3286 Pittman Harvey	3357 Burton J F	3440 Canady F B
3287 Lewis Meriwether	3358 Outlaw Alvin	3441 Burkett H D
3288 Morton C D	3359 Horton O I Mrs	3442 Cummings C G
3289 Suggs B S	3360 Carter J M	3443 Sutton V B
3290 Speight Major	3361 Imperial Tob	3444 Phillips R A
3291 Stanley J K	3362 Copeland D E Mrs	3446 Radford Ben
3292 Stapleford W D Plmb & Htg	3363 San Sea Food Mkt	3447 Blandford W B
3293 Adkins W D	3364 Hardy C W	3448 Copeland Virginia B
3294 Gay L M	3365 Caroon W H & Son	3449 Hood R T
	3366 Copeland Sup	3450 Potter J L
	3367 Freeman Frances	3451 Carrow H J Mrs

3452 Boney C B Mrs	3538 Mumford H M	3618 Phillips Frances Mrs
3453 Worthington W F	3539 Griffin T B	3620 Malpass C H
3454 Jackson Laura	3540 Hines Bros Lbr	3621 Lamb J M
3455 Noble Wayne	3541 Little J M Jwlr	3622 Rountree E C
3456 Bland R W	3542 Stroud E K Mrs	3623 Martin R D Mrs
3457 Massengill Alice	3543 West C L	3625 Chamberlain C S
3459 Haddock J P	3544 Dunn R I	3626 Fordham Archie
3460 Hemby P C jr	3545 Davis F L	3627 Brown J G
3461 Temple Burwell	3547 Eastern Carolina Eng	3628 Darden Ada
3462 Kinston Lbr Co Inc	3548 Faulkner H M Mrs	3629 Crawford P H jr
3463 Neuse Sand	3549 City Light & Water	3630 Williams L C Mrs
3463 White Constn	3550 Grady B T Mrs	3631 Walker's Sandwich
3464 Chenshaw J H	3551 Barrus A K	3632 Kinston Beauty
3465 Fay W L	3552 Carrow Buick	3633 Paul H L
3466 Brown A R Mrs	3553 Pratt B P Mrs	3635 Evans A M Mrs
3467 Ideal Clns	3554 Vick L T	3636 Foscue Lillie Mrs
3468 Sutton J C	3555 Karns J R	3639 Braxton H G
3470 Brooks Whse	3556 Green E P Mrs	3640 Smith V W Mrs
3471 Edwards Clifton	3557 Taylor E F	3641 Croom M C
3472 Dawson C W	3558 Mewborn Thos jr	3642 Aldridge Eddie
3475 Bland H M	3559 Coble A H	3643 Club 110
3476 Gurley Pontiac Co	3560 Ramsey A F	3644 Hines Bros Lbr
3477 Jenkins E B Mrs	3561 Whitehurst Katie M	3645 Todd P S Mrs
3478 West W E	3562 Offutt V D	3646 Greene Radio
3479 Pate F W	3563 Davis W D	3647 US Agrl Farmers Home
3480 Parrott B H	3563 Foster Realty Co Inc	Admn
3481 Simmons C G	3564 Barwick J G	3648 Baldree E M Mrs
3482 Branton H M	3565 Alexander J E	3649 Albritton J F
3483 Cannon Oscar	3569 Cowper A W	3651 Tyndall R G
3484 Hub	3570 Franklin Life Ins	3652 Moseley E F
3486 Simmons L J	3570 Raspberry F P	3653 Turrentine K P
3487 Wooten J P	3572 Adkin High Sch	3655 Coml Blue Prntrs
3488 Gray J S	3573 Warren W B	3655 Galyon Prntg
3489 Manning G M	3574 Sugg Palmer	3655 West W E
3490 Edmondson W M	3575 Blow J R	3656 Britten C A
3491 Nash L M	3577 State Theatre	3657 Northington G C
3492 Amyette N A	3578 Leggett W R	3658 Hill R M Mrs
3493 Fordham J R Serv Sta	3579 Rouse C H	3659 Kinston Pub Lib
3494 Meadows Tobe	3581 Overman A H Mrs	3660 Batts Dry Clnrs
3495 Pate J M	3582 Poliakoff Nathan	3661 Moore W A & Co
3496 Wooten C W	3584 Johnson Piano Co	3662 Tillman P H
3498 Hyatt A L	3585 Capps J T	3663 Hannahan G B
3500 Stroud M E	3587 Carter G W Tile	3664 Blands' Gro
3501 Temple J B	3589 Heilig M J	3665 Johnson H H
3502 Moore Cecil	3591 County Agt	3667 Gillikin W H
3503 Mewborn J H	3593 Hemrick H S	3668 Pittman H E
3505 Rice C T Rev	3594 Sutton F I	3669 Speed W D Mrs
3506 Turrentine V L	3596 Spear & Son	3670 Grady B H Mrs
3507 Sitterton S C jr	3597 Dunn W E	3671 Taylor R L
3512 Angel S E	3598 Jenkins L B Tob	3673 Sanders C W
3514 Bizzell N W	3600 Baysden A H	3674 Flowers D C
3516 Justice Sallie Mrs	3601 Waters L S Mrs	3675 Foxman M D
3520 Humphrey Tire Co	3602 Sabiston Frank	3676 Binders' Beauty
3521 Outlaw Alvin	3603 Perry E J	3677 Cranz O W
3522 Sheppard's Whse	3603 Perry & Perry	3679 Kinston Chamber of
3523 Bobby's Soda	3604 Greene Leslie	Commerce
3524 Benton O M	3607 Henley M E Mrs	3680 Scott E L
3525 Neuse Wrecking	3608 State Prison Camp No	3681 Cox Edw
3526 Mongold R E	207	3682 Grady F I
3529 Clarke J W	3609 Minshew E W	3683 Moore A G Mrs
3530 Dawkins H G Rev	3611 Saxon Robt	3684 Our Lady of Atonement
3531 Hoffman J W	3612 Hardee N F	Mission
3532 Croom R A	3613 Moseley Z V	3684 Simko S S A
3533 Taylor M M Mrs	3614 Sutton & Greene	3685 Tyndall Bros
3534 Denmark Kleber	3615 Hussey W C	3686 Bell L D Mrs
3535 Rouse's Fish	3616 Smith Hilda Beauty	3687 Garner A L
3536 Hill R F	3617 Hayes Refrig Serv	3688 Wilson Monroe

3689 Taylor Letha	3768 Lenoir County Tax Collr	3854 Speight J E
3690 Polly's Dept	3768 Williams Milton G	3856 Ward T I
3691 Crawford C R	3769 Futrell T R	3857 Smith C K
3693 Williams L R	3771 Sutton W F	3859 Geddie J M
3695 Albritton I B Mrs	3773 Dunn B M Mrs	3860 Ormond W T
3696 Jones Swift	3774 Pittman E K	3863 Gerrans A H
3697 Gentry J J	3775 Pearson A L	3864 Down Town Serv Sta
3698 Avery Robt	3777 Moore Branch	3865 Hines C M
3700 Brafford C R	3778 Skinner E H Mrs	3867 Baker R S
3701 Best J W	3780 Kaminski Jerome	3868 Turner L D Mrs
3702 Brody Leo	3782 Smith R B	3869 McDaniel G F
3704 Hough W A	3783 Quinn W C	3871 Keiter W E
3705 Walker L T	3786 Williams C K	3872 Knott L U
3706 Erskine Jwlr	3787 West B C	3873 Harvey Oil
3707 County Hosp	3788 Sutton Thos	3874 Atlantic Refining
3708 Northside Gro	3789 Taylor Thurman	3875 Miller Matthew
3710 Lester W S Mrs	3791 Whitaker P F	3876 Leach R H
3711 Parrott M F Mrs	3793 Malpass R H	3877 Wooten J F
3712 Spence Sls	3794 Spencer Alf	3878 Cranz O W
3713 Carolina Dairies	3795 Sewell G L	3879 Wood D E jr
3714 Bruton Ruby	3796 Brafford R G	3880 Hooker Bros
3715 Mallard L L	3797 Koonce M E Mrs	3881 Munsell P L
3716 Hartsell H V	3798 Kilpatrick Laura Mrs	3882 Mut Bldg & Loan Assn
3717 Perkins Jerry	3800 Moore & Randall Vet	3882 Oettinger C Inc
3719 Gibson W H	3801 Baker Furn	3883 Kings Court Serv Sta
3720 Kinston Daily Free Press	3802 Bynum J C	3884 Gray J H
3722 Jenkins L B	3803 Ray M F	3885 Phillips J L
3723 Bronstein D L	3804 Boney E R	3886 Mayhew C A
3724 Brinkley K W	3805 Humphrey C K	3887 Export Leaf Tob
3725 Brosnan H J	3807 Hart M L	3888 West & Stanton Feed
3726 Narrow J B	3808 Wilkins C R	3889 Pk View Sta
3727 Busy Bee Cafe	3809 Greene G B	3890 Haskins Harry K
3728 Daniels Plumer	3810 Cooper E W	3891 Flowers C T
3729 Jefferson Standard Life	3812 Rowland J J	3893 Holton & Wooten
3731 Smith G W	3814 Sharp R L	3894 Thornton E F
3733 George J I	3816 Cox Walter	3894 Thornton G A
3734 Orr W M	3818 Palmer's Cafe	3895 Weyher L C Mrs
3735 Hearn H J	3819 Smith E E	3896 Horne's Jwlr
3736 Moore J S Mrs	3821 Loftin L C Mrs	3897 Rochelle B H
3737 Jordan W J	3822 Carey A J	3898 Andrews G C
3738 Ed's Auto Serv	3823 Davis A P	3900 Perry W S
3740 Taylor R E	3824 Petteway M C Mrs	3901 Miller Henry
3741 Turner's Dry Clnrs	3826 Hollowell W R	3902 Haddock F T
3742 Midyette Hdw	3828 Wiggins Ike	3903 Haskins Iola Mrs
3743 Thompson M S Mrs	3829 Lipscomb F C	3904 Tyner D M
3744 Midyette C G	3830 Mathis E F	3906 Smith F A
3745 Phillips C E	3831 Am Legion Hall	3907 Albritton S L Mrs
3746 Simmons G M	3832 Grady A B	3908 Galbreath T A
3747 Little L D	3833 Claytor's Tin Shop	3910 Farabow K B
3748 Whitfield J A	3834 Kennedy W S	3911 Hines Bros Gro
3749 Russell W P Mrs	3835 Cross W R	3912 Pope C H Mrs
3750 Paschall J D	3836 Turner Lula Mrs	3913 Leggett F A
3751 Offutt V D	3837 Kinston Trans	3914 Parrott W T
3753 Brubaker O E	3839 Price's Camera Center	3915 Farabow K B In
3754 Pharo's Steak Hse	3840 Faulkner R I	3916 Fisher H D
3755 Wickham C L	3841 Taylor W K	3918 Ry Exp
3756 Stroud B K	3842 Brake A R	3919 Johnson T B
3757 Suggs M C Mrs	3843 Goodman R R	3921 Noble F H
3758 Wood R P	3844 Waller L S Mrs	3922 Haddock W H
3761 Tyndal F V	3845 Gaskins R T	3923 Broome Nell M
3762 Walter & Gurlley Auction	3847 Moseley J W Mrs	3924 City Ofcs
3763 Hines Wesley	3848 Daly-Herring Co	3925 Hall B S
3764 Dr Pepper Btlg	3849 Cox Hugh	3926 Haddock W J
3764 Seven Up Btlg	3850 Jones M E Mrs	3927 Cook T E
3765 Wooten H C jr	3851 Grady M C	3928 Ferrell L C
3767 Nassef Namon	3852 Fordham Blanche Mrs	3930 Courie's Cash Gro
	3853 Rouse L T	3931 Carter M W

3932 Arthur Bernice	4016 Wright E W Mrs	4097 Tucker Myrtle
3935 Booth J P	4017 Merritt J A	4098 Green Susan
3936 Reynolds W M	4018 Pittman E S	4100 Gooding Annie M
3937 Rochell's Gar	4019 City Fin	4101 Sinclair Refining
3938 Harvey Elem Sch	4020 Dupree & Dupree	4101 Ward & Fields
3939 Barnes & Cox Mtr Co	4020 Dupree L J jr	4103 Jones R T
3940 Spilman E W Mrs	4021 Turner W B	4104 Jenkins L B Tob
3942 Stevenson Obiiee	4022 Taylor J F	4105 McCoy H H Co
3943 Jones M A M-rs	4023 Taylor Lettie	4108 Dalton H M
3944 Lewis Elem Sch	4024 Saba S E	4110 City Drug
3945 Warren N P Mrs	4027 Butler C L	4111 Am Broadcasting Co
3946 Hines Willis	4029 Kelly Minnie L	Affiliate Sta
3947 Jarman Minnie	4030 Morgan O S Mrs	4111 Kinston Broadcasting
3948 Parrott J A	4031 Faulkner M C Mrs	4111 Radio Sta WFTC
3950 Schechter Sol	4032 Hathaway W C	4112 Abbotts Cash Gro
3951 Herring C J	4033 Colonial Oil	4115 Rouse L P Mrs
3952 Daugherty R J	4034 Baker Furn	4116 Hood J E & Co
3953 Baker P T	4035 Bailey E R	4120 Taylor Clara M
3954 Tyndall E L	4036 Johnson C A Mrs	4121 Sportman
3955 WELS Radio Sta	4037 Brooks W O	4123 Kroski F S
3958 Hargett E W	4038 Country Club	4124 Harvey Mtr Co
3959 City Street Dept	4040 Faulkner R K	4127 Seydel's Friendly Gro
3962 Rochelle J M	4041 Moore H C	4128 Carraway J M
3964 Union Elec	4042 Rountree J R	4130 Chapman & White
3965 Letchworth J E	4043 Leary J H	Pharm
3967 Carey B P Mrs	4044 Tide Water Power	4131 Chestnut St Gro
3968 Baker G C	4046 Noble R D	4133 Barnes & Cox Mtr
3969 Lee J D	4047 Bennett P C	4134 Coml Credit Corp
3970 Moore T F	4048 Smith Floyd	4137 A & E C RR
3971 Oasis Theatre	4050 Moseley B H	4140 Red Bird Taxi
3973 Davis W D	4052 Richardson M W Mrs	4141 Neuse Distr Co
3974 Dalton H M	4053 First Bapt Ch	4142 Neuse Distr Co
3974 Peele J C	4056 Marston F C	4145 Hayes C R
3975 McDaniel Frank	4057 Hart J Q	4146 Carolina Coach
3977 Coastal Plains Distr	4060 Ritz Soda Shop	4146 Queen City Coach
3979 Hines H C jr	4061 Pollock B T	4146 Union Bus
3980 Barfield O H	4062 LaRogue H H Mrs	4149 Henley I B
3981 Pully's Barbecue Cafe	4063 Grady J C	4150 Edwards Funeral Home
3982 May J E	4064 Pollock B T & Son	4151-52 Marston E B Drug
3983 Whitley Carl	4065 Buck F C	4154 Flower's Hatchery
3984 Lee B T Mrs	4066 McCullen J B	4155 Temple Drug
3985 Model Clnrs	4068 Smith G C	4156 R & W Distrs
3986 Snyder's Shoe	4069 Strickland H H	4157 R & W Distrs
3987 Perry E J	4070 Scott E M Mrs	4158-59 Thompson Irrigation
3988 DuBose Geo Genl Contr	4071 Temple R H	4158-59 Thompson Mtr
3989 Cherry G T	4072 Worthington Lillian	4160 Roberson S F
3990 Reliable Home Equip	4073 Daly J M	4160 Williams Oil Co
3991 Taylor L B	4074 Stanley A K	4161 W U Tel
3992 Turrentine K P	4075 Barrus Const	4166 College St Pharm
3993 Tripp J H	4075 Neuse Sand	4167 College St Pharm
3996 Knott's New Whse	4075 White Constn	4169 Rouse E D
3997 Edwards D J Mrs	4076 Cox J L	4170 Brown G N
3997 Jeffress A H	4077 Kennedy Walter	4172 Hotel Kinoca
3998 Veterans' News Stand	4078 Daniels P O	4175 Forrest Richd
4000 Durant F O	4079 Rucker H D	4176 West Machinery
4002 Leary's Permanent Wave	4081 Wheatley L T	4178 Mathis Mtr Co
4004 Steelman H M	4085 Ippock L L	4180 Casey E N Mrs
4005 Grady Nellie	4086 Bland R F	4181 First Citizens Bank &
4006 Taylor Bros Mkt	4087 Miller T G	Trust
4007 Bland F B	4088 Durham Life	4184 Stroud S H Mrs
4008 County Sch Gar	4089 Humphrey W E	4185 Tyndall J H
4009 Moore Felix	4090 Rochelle J M jr	4186 Branch Banking & Tr
4010 Fitzgerald F O	4091 Clements W S	4189 Haynes J W Mrs
4011 Turner Eliz Mrs	4092 Moss R P	4191 Harper A F Mrs
4013 Salvation Army	4093 Mueller Oscar	4192 Dunn E P
4014 Jones Levin	4094 Larkins Clo Stores	4198 Gregg S W
4015 Brown H F	4095 Knott L A Mrs	4200 Staton V E jr

4201 White T J	4270 Deaver A C	4353 Rider J W
4202 Becton E J	4271 Core H E	4354 Hinson W L
4204 Tolar Douglas	4272 Creel H E	4356 Joseph Rosa Mrs
4205 Saunders J H	4272 Hank's Pl	4357 Wallace & Wallace
4206 Webb's Kinston Store	4273 Cobb S B Mrs	4358 P & P Sta
4207 Henry G J	4274 Tyndall E H	4359 Jones J A
4207 Moseley Minnie Mrs	4275 DuBose G E	4360 Civils H B
4209 Lupton B R Mrs	4276 Scarboro T W	4361 Moseley Retha
4210 Grady Bros	4278 Meadows J R	4362 Loftin S W
4211 Tyndall Seed Feed & Sup	4279 Hayes G M	4363 King W D
4212 Heedens' Ice Cream	4280 West J F	4364 Fields S W Mrs
4213 Cranford P H jr	4281 Dawson Leon	4365 Harrington's
4214 Hughes J T	4282 Fuller H F	4366 Sparrow I J jr
4215 Hodges J A	4286 Oglesby D E	4367 Ormond S K Mrs
4216 Pittman Esther	4287 Saville C F	4368 Beech W M
4217 Bland C G	4288 Miller L G Mrs	4369 Blalock E K
4218 Sugg Staten	4289 Bain H F	4370 Jones M R
4219 Barnes B S	4290 Dameron C C	4371 Stansell N P Mrs
4220 Gulfpride Serv Sta	4293 Horne Minnie E	4372 Marston E B
4221 Harvey May	4294 Creech W Y	4373 Evans N B
4222 Connor Arnold	4296 Rouse E J Mrs	4374 Aycock G J
4223 Rush H L	4297 Tilghman Cleveland	4375 Farmer P V
4224 Hawkins McKinley	4300 Parrot's Mkt	4376 Taylor Nannie L
4225 House C N	4301 Upholstery Shop	4377 Holy Trinity Cath Ch
4226 Kilpatrick Shirley	4302 Moseley Z V	4377 Sullivan D E
4227 Hannibal J J	4303 Harper J A	4378 Spence L M Mrs
4228 Kennedy Sybil	4304 Hunter Margie	4379 Isler L N Mrs
4231 Parsons C M Mrs	4305 Taylor A S	4380 Grady R F
4232 Graves C F	4306 Rouse K S	4381 Abbott V A jr
4233 Broadway Norman	4307 Carter J H	4382 Cox G C
4234 Chamberlain & Braxton	4308 Ballard A G Mrs	4383 Whitaker F A
4236 Cowper Rosabel Mrs	4310 Caswell Serv	4384 Johnson I L
4237 Canady Lottie	4312 Wallace F E	4385 Edwards J F
4238 Hamlin E M Mrs	4313 Barrett Fannie	4386 Dixie Leaf Tob
4239 Dixon M H Mrs	4314 Garner F A	4388 Baker G C
4240 Pressly J C	4315 Palmer Junk Yd	4389 Parker R A jr
4241 Kinston Marble & Granite Wks	4316 Hurt R D	4390 Dewar R L
4242 Hill E N	4318 Poole J G	4391 Nash M L
4243 Bryan V L Mrs	4319 Wooten R G	4392 Kilpatrick A J
4244 Anello V P	4321 Flynn G H	4393 Hart F H
4245 Pittman F M	4324 Peake M W Mrs	4394 Guthrie W O
4246 Denmark F S Mrs	4325 Meadows R J	4395 Assoc Lab
4246 Denmark's Florist	4326 City Mayor	4396 Walters D H
4247 Armistead W H	4326 Elliott Guy Hon	4397 Rider W B
4248 Brunk C H	4327 Nunn Natalie	4401 Jarman L L
4249 Wilkins E W Mrs	4329 Wooten G R	4403 Taylor Eliza
4250 Jeffress A H	4330 Price G W	4404 Mattocks C A
4250 Whitaker & Jeffress	4331 Waters J C	4405 Man's Store
4251 Life & Casualty Co of Tenn	4333 LaRoque J F	4406 Midyette S T
4255 Hardy H S	4334 Skinner E L	4407 Suddreth H C
4256 Gilbert J B	4335 Jarman I S Mrs	4408 New York Clo
4257 Hardy C P	4336 Nielsen Chas	4409 Witherington R S
4258 Dawson C A	4337 Ashford F J	4410 Pilot Life Ins
4259 Mewborn & Turner Jwlr	4338 Webb M W Mrs	4411 Moseley J W
4260 Gray T J	4339 White T J	4412 Redding A L
4262 Wooten N C Mrs	4340 Stokes J F	4413 Taylor A S
4263 Taylor W R	4341 Ferrell L C Co	4414 Duval R L
4264 Parrott J M	4342 Davis Rachel D	4415 County Tuberculosis
4266 Stallings A M	4343 S & A Parts	4417 Parrott J F
4267 Stanley I T Mrs	4344 Harper C G Mrs	4418 City Mkt
4268 Stanley Woodrow	4345 Jordan G L	4419 Cheney Alf
4269 Exum W A	4346 Imperial Life	4420 Hotel Kinston Soda Shop
4269 Parrott W T	4348 Dawson J G	4421 Rouse Jamie
	4349 Dudley R D	4422 Fisher H S
	4350 Powell T J	4423 Eagle Whse
	4351 Croom W C	4424 Wallace Remus
	4352 Rosemond S E Mrs	4425 Wooten F P

4426 Girl Scouts of Am	4507 Casey's Mkt	4584 Rhodes J W
4427 Wooten M G Mrs	4508 Stroud M C	4585 Eubanks W B
4428 Stroud S H	4510 Morgan T C	4586 Frasier I A
4429 Ballard C H	4512 Dail Edw	4587 Currie N D
4430 Haskins H K	4513 Foscue T E	4588 Rasberry F P
4431 Daniels L E	4514 Pate C R	4589 Water's Fish
4432 LaRoque W D	4515 Law S B	4590 Britt C L
4433 Bloom Morris	4516 Gates L S Mrs	4591 Connor T R
4434 State Employment Serv Div Ofc	4520 Franck E E	4592 Rock A J
4435 State Veterans Comm	4522 Denmark G K	4593 Phillips R H
4436 Maxwell Celia V	4523 Turner W A	4595 Webb A R
4437 Mewborn H H	4524 Lilley D T	4596 Johnson U S
4438 O'Neal D T Mrs	4525 Cutler J A	4597 Barfield Billy
4439 Moseley E E Mrs	4526 Hill T F	4600 Koonce H B
4442 Hogan A L	4527 Furn Auction Mkt	4601 Burkett J B
4443 Alford C L	4527 Pate H W	4602 McCoy L H Mrs
4444 Orkin Exterminating	4528 Am Natl Red Cross	4603 Rouse C E
4445 Elks Hall	4529 Mayo J A	4605 Allen W E
4447 Creech M E	4530 Williams Minnie	4606 Stroud A J
4448 Cowper A W	4532 Nachamson's Beauty	4607 Duke Marvin
4449 Carey J P	4533 Foxman's	4608 Marshall M A
4451 Kinston Letter Writers	4534 Churchill S R	4609 Tolochko J G
4452 Hill J C	4535 Crockett P L	4610 Fordham's Melvin Sta
4453 Piver J W	4536 Garner R K	4611 Aunt Jennie's Bake Shop
4454 King Wilbur	4537 Life Ins of Va	4612 Worthington M A Mrs
4455 Watson J D	4539 Bland W R	4613 Owens H F
4456 Williams L E	4540 Clarence's Gar	4615 Wells H C
4457 Meacham J E Mrs	4541 Peterson J E	4617 Gower R H
4460 Lincoln Elem Sch	4542 Smith Geo	4618 Peele J C
4461 Mitchell T A	4543 Barnes J M	4620 Chapman's Sta
4462 Woolard O B	4544 Stevenson Julius	4621 Bradshaw Woodworking
4463 New Dixie Cafe	4545 Carey J W Coal	4622 Malpass Julia
4464 Tyndall V L	4546 McAvery Lewis	4623 Cheek W M
4465 Gower H E	4547 Tucker Mariah Mrs	4624 McLawhorne E P
4466 Gray J L	4548 Lee L F	4625 Daveson A J
4468 Behrhorst W D	4549 Thompson P W	4626 Knott J H
4469 Waller J L	4550 Moore Mewitt	4627 Taylor L T
4470 Isham Emma Mrs	4552 C & J Sandwich	4629 Seamster J E
4471 Smith's Htg	4554 Sparrow & Grants Mkt	4630 Sutton C G
4472 Shell R L	4555 Baker D L	4630 Sutton Nan W
4473 Faulkner R W	4556 Letchworth A C	4631 Horne E F Co
4474 Nunn L H Mrs	4557 Hardee W F	4632 Parrott L E Mrs
4476 Langley E B	4558 Stout W S	4633 Ricks Soda
4478 Smith R C	4559 Davis W Harold	4633 Wrihtenberry R G
4479 Russell C D	4560 Caton W H	4634 Fields D H Mrs
4480 Heath's Garage	4561 Haskins Jeb	4637 Nash C L
4481 Stapleford W D	4562 Sugg H M Mrs	4638 Edwards J W
4483 Rouse B M	4563 Gordon St Ch of Christ	4639 Coston W G
4485 Wade R E	4564 Kinston Restr	4640 Zaytoun Sadie
4486 Barwick L L	4565 Pressly's Lndry & Dry Clns	4641 Tyndall R M
4487 Brown Effie	4566 Gaddy H S Mrs	4642 Boothe G W
4489 Martin A C	4567 Jones Ernest Radio	4643 Simpson J M
4490 Harvey C F III	4568 Piestrak E S	4644 Worthington E A
4491 Ervin Elec Co	4569 James H A	4647 Home Savings & Loan
4494 Harper D S	4571 County Supt Schs	4648 Taylor Maude
4495 Barber JH	4572 Spence M B	4649 Hester T J
4496 Inman F P	4573 Edwards A L	4650 Askew B V
4497 Martin J D	4574 State Employment Serv	4651 Baker A T Mrs
4498 Asphalt and Petroleum	4575 Blount M J Mrs	4652 Baker L B
4500 Hill L A Mrs	4576 Hardee B M Mrs	4654 Fordham R C Mrs
4501 Mabe P J Mrs	4577 Wilson O L	4656 King Joyce
4502 Heath A C	4578 Bailey W G	4657 Beech's Soda
4503 Quinn W C Plmb & Htg	4579 Grady V R Mrs	4660 Tolar Oliver Mrs
4504 Paylor R L	4580 Moseley's Florist	4661 Palmer M H
4505 Carter S S Mrs	4582 Askew Benj	4662 Huggins E H
4506 Potter G C Mrs	4583 Traub Emanuel	4663 Bause L J Mrs
		4664 Ferguson L B

4665 Harper L H Mrs	4758 Cottle J S	4842 Dew Drop Inn Gar
4666 Mills J L	4759 Pollock W E	4843 Smith M W Mrs
4668 Williams David	4760 Edwards S B	4844 Knott Whse
4669 Daughety Major	4761 Sparks M K	4845 Big Star Whse
4670 Wooten C W jr	4762 Sampson J H Sch	4846 Aman W F
4671 Pennington S W	4763 Johnson P D	4847 Stroud R S
4672 Sowers G A	4764 Davis H D	4849 Norman Bros
4673 Stroud's Body & Paint	4765 Rouse C H	4849 Norman L P
4674 Page W S	4766 Hartsell R E	4850 Randolph C T
4675 Hardy's Radio Serv	4767 Willis Hdw	4850 Randolph's Florist
4678 Flynn G H	4768 Best Funeral	4851 Dale B E jr
4679 Holt C M	4769 Davis E P	4853 Waters L F
4680 Kinston Mach & Sup	4770 Foy J A	4854 Bland L M
4681 Carolina Bldg Sup	4771 Sanderson Guy	4855 Bell E S Mrs
4682 Harrell L F Mrs	4772 Hill A P	4856 Jones Jonie
4683 Carey-Perry Oil	4773 Foy R L	4857 Sanderson J E
4687 Alford C S	4774 Thomas C L jr	4858 Willis M B Mrs
4689 Sutton W H	4776 Hall P W Mrs	4859 Taylor Z R
4690 Cobb W H	4778 Horseshoe Cafe	4860 Smith Bill
4691 Rogers J L Mrs	4779 Green Top Serv	4861 DuPress Wade
4692 Hogarth J B	4780 Keel J H	4863 Wooten J F
4693 Collins B C Mrs	4781 Mayo J N	4865 Cummings H H
4695 Paramount Sta	4782 Collins H M	4867 Powell Leon
4696 Curry W R	4785 Wooten J K	4868 Phillips J A
4697 Carlton L C	4787 Hardy E M	4869 County Selective Serv
4698 Haddad G M	4788 Taylor H A	Draft Bd No 55
4700 Buck Geo jr	4789 Civils H F	4870 Worthington G L
4701 Lenoir Cab	4790 Tennille A T	4871 Oliver Annie Mrs
4702 Jenkins Jones Mtr	4793 Tower Hill Sta	4872 Dixon D L
4703 Howell Henry	4794 Tower Hill Soda	4873 Rogers M B
4705 Whol Auto Parts	4796 Joye A L	4874 Eutsler S K
4708 Eunette Beauty	4797 Green L L Mrs	4875 Parker I F Mrs
4709 Kinston Auto Sls	4798 Sutton J T	4876 Sparrow C M
4710 Rouse W B	4800 Quinn H R	4877 Bentley C H
4711 Harmon W F	4801 Lee S C	4878 Howard A P
4712 Gardner F C	4802 Dudley W M jr	4879 Hart A L
4713 Wells R D	4803 Puckett Paul	4881 Barnwell R F
4714 Dodd R Y Mrs	4804 Royall B S Mrs	4882 Lewis Eleanor C
4716 Kinston Radiator	4805 Cape F E	4883 Hines W E
4717 Hill L P Mrs	4806 Ginn B F	4884 Miller WL
4718 Lovick M R	4807 Page F W	4885 Hart T C
4719 Moyer T A	4808 Robertson K R	4886 Adkin High Gro
4720 Pate L H	4809 Waters V J Mrs	4887 Dixon W C
4721 Remnant Shop	4810 Wade H S	4889 Davis L T
4722 Jones R F	4811 Connor Radolph	4890 Wilcox H J Mrs
4723 Emory C F	4813 Dixon V H	4892 Rouse C S
4724 Stag	4814 Kinston Loan & Jwirs	4894 Bowman K P
4725 Eastern Rulane Sls	4815 Swindell T B	4895 Brooks M P Mrs
4729 Horne N M	4816 Parker's Clnrs	4897 Witherington W E
4730 Koonce E B	4817 Haridson W J	4898 Moore M W Mrs
4731 Spivey C L	4819 Walters O P	4900 Thomas Otto
4732 Scott E L Home Im- provement	4820 Hall J W	4901 Robinson R J
4734 Lancaster C E	4821 Richfield Serv	4902 Petteway W H
4735 Rouse L E	4822 Ferris Wheel	4904 Manning A L
4737 Sissel G W	4824 Briggs I W Mrs	4905 Bain & Boothe's
4738 Turner G W	4825 Godwin J P	4906 Rackley Annette
4740 Becton E J	4826 Holt R N	4907 Green Leland
4743 Lyon J J	4828 McLawhorne Addie	4908 Hardison Alphonso
4746 Hill B B Mrs	4829 Simmons W C	4910 Kelly J E
4748 Bright Belt Serv Sta	4830 Brown C M	4911 Conner J O
4751 Trott J E	4832 Grady Allen	4913 Moore T D
4752 West End Gro	4834 Johnston Sallie J	4914 Ervin J W
4754 Pope's Serv	4835 Grady Lonnie	4915 Potter C E
4755 Rayner W D	4836 Sandlin L L	4916 Dunn P J
4756 Stanley Joseph	4837 Lewis O E	4917 Gray James
4757 Serv Clnrs	4838 Oliver S B	4918 Harris F L
	4839 Creel C M	4919 Andrews F V

4922 Noble K R	5011 Conner's Auto Serv	5119 Webb R P Mrs
4923 Ward J W	5015 Foye Primos	5120 Laws Robt
4925 Allen T V	5016 Register C J	5121 Thomas W J
4926 Spear C L	5018 Seawell V C jr	5124 Great Eastern Live- stock Comn
4928 White F C jr	5019 Whitley's Save-U Mkt	5128 Pk View Superette
4929 Morton L C	5020 Hill Lloyd	5131 Sears Roebuck
4930 Grady I J	5022 Suddreth T H	5133 Hogan's Pharm
4932 Byrd Oscar	5023 Clark James	5135 King E C
4933 Noble J G	5025 Cherry J P	5140 Hines Willis Lbr
4937 Thomas E B	5027 Pollard J D Serv	5142 Jay's Auto Serv
4938 Chused Max	5029 Bowles F C	5143 Tyndall-Wood-Jarman Funeral Home
4939 Taylor N G	5031 Gardner J A	5143 Wood D E Mut Burial
4940 Kelly J H	5032 Shivar F B Agcy	5145 Weeks Mtr Co
4942 Partin M W	5033 Casewell St Gar	5150 Kinston Tob
4943 Arnold J H	5035 Tyndall Luby E Gulf Serv	5151 WELS Radio Sta
4944 Efird J W	5037 Lenoir Drug Co	5155 Watkins M D
4946 Gooding Wayne	5039 Sumrell W A	5158 Moose Club
4947 Wilder J B jr	5042 Patrick B H	5161 Proctor & Gamble Distr
4948 Ipook W H	5043 Johnson H L	5161 Tenney B R
4949 Noble Lynwood	5044 Carr C S	5166 Webb Funeral Home
4950 Lyon G D	5045 Hinson J L	5166 Whitehead Mut Burial
4951 Dorsey L F	5046 Demis V L	5169 Muzinich M J
4952 Carawan M P	5047 Greene Oscar jr	5171 Spence Harold
4953 Wooten R L	5049 Brink's Pl	5172 Alex Chris
4954 Basement Barber	5050 Kratzer D E	5173 Rouse L H
4955 Humphrey W C	5052 Tidewater Trans	5175 Whol Elec
4956 Hocutt Thad	5054 Stadiem A I	5176 Serve-U Gro
4957 Griffin T L	5055 Broadway W D	5180 P & K Sta
4958 Taylor Imojean	5057 Hill J E	5183 Dove's Gar
4959 Hill G G	5058 Sunshine Biscuits	5185 Kintz W Vernon
4961 Goudeau C N	5059 Nance L M	5186 First Citizens Bk & Tr
4963 Comer P E	5060 Rhem F V	5187 Harper H E
4964 Edwards L L	5062 Croom Clary	5188 Pk View Pharm
4965 Sou Chick	5064 White R W	5191 Grady L J Mrs
4967 Carter C A	5066 Carter's Gro	5192 Rapier L J
4968 King G W	5067 Wilson G A	5202 Westbrook C T
4969 Hussey W C	5068 Frederick N C	5203 Shell R L
4970 Hamilton C W jr	5069 Berdue A C	5205 Thomas R A
4972 Jarman D R	5070 Cotton Gamel	5206 Kingston Co-op Whse
4974 Barton A S	5071 Hills Elec Shoe	5208 Sungas Serv of Kinston
4976 Bergam Andrew	5072 Somers W F	5210 North Carol Shirt
4977 Hill B F	5073 Price E W	5211 Mass Mut Life Ins
4979 Stocks Addie Mrs	5074 Noble Frank	5211 Taylor Fred M Agcy
4980 Edwards W H	5075 Foster R K Mrs	5212 Central Serv
4981 Cantu F A	5076 Outlaw Albert	5214 Sheppard's Whse
4982 Johnson L C	5078 Whitfield Barber	5215 Kivett G M
4983 Guthrie L E	5079 Berry E G Mrs	5215 White Owl Auto Parts
4984 Suggs H G	5080 Watt Rosa Mrs	5216 County Prod Mkt Admn
4985 Johnson W W	5081 Mack's Barbecue	5216 US Prod & Mkt Admn
4986 Kornegay R W	5084 Haskins Marion	5219 Rice W B
4987 Jeffress J L	5085 South Queen Bky	5220 Lewis R B
4988 Whitaker R A jr	5088 York Norman	5221 White J C
4989 Holloman J R	5090 Lee Y H	5222 Hartsell R E
4992 Hyatt Sybil	5091 Orr T W	5224 Chestnut Paul
4994 Coston P G Mrs	5093 Bowling V B	5226 Pate L L
4996 Mears R T	5094 Pharo G A	5228 Evans R D
4997 Jenkins W R	5095 Harris & Carter	5229 Evans J F
4998 St Mary's Episcopal Ch	5096 US Agrl Soil Conserva- tion Serv	5230 Shimer C J jr
5000 Sparrow & Grant's Super Mkt	5097 Williams G P	5234 Hicks G A
5001 King Arth	5100 Coca-Cola Btlg Co	5236 Harper J T
5002 Utley E M	5101 Frosty Morn Meats	5237 Turner Willie
5003 Barbee J W	5106 Colie-Thompson	5238 Byrd A W
5004 Haddock Auto Serv	5112 Midyette Hdw	5239 Harrison J F
5005 Smith Frances	5116 Johnson-Hicks Mtr Co	5240 Snyder Bennie
5007 Sport Shop	5117 Hobbs G W	5241 Turner L R
5008 Cloutier M S Mrs		

5242 McClenny M A	5335 Stokes J E	5439 Thomas Dillie Mrs
5243 Gallop J C	5336 Stephens C L	5445 Garvey J T
5244 Isler Mitchell	5337 Burch Serv	5447 Kinston Sign
5246 Brittle J V	5338 Giles C H	5448 Waters J O
5247 Gurley J E	5339 Davis P D Mrs	5450 Moore J D
5248 Simmons Annie Mrs	5341 Quesenberry B T	5451 Jones S M
5249 Turner F P	5343 Purvis Anna Mrs	5452 Merritt D L
5251 White Owl Mtr	5344 Gray R E L	5454 Skinner Z V
5252 Stroud W E	5347 Tripp W M	5455 Ervin J K
5253 Moore S H Mrs	5348 Rhue V B	5457 Bates F E
5254 Emory H W	5350 Smith H W	5458 Davis Hubert
5255 Bagby C J Mrs	5352 Clements W S	5459 Smith Furn
5257 Barnes F L	5353 Johnson W H	5460 Jones W C jr
5258 Hartke Quinton	5355 Ward R W	5461 Johnson J L
5259 Gilbert R H	5356 Fox G M	5465 Whitfield G T
5259 Lawrence E N	5361 Horne S W Mrs	5466 Smith H C
5260 McDuffy Ashley	5363 Furn Auction Mkt	5467 Hobby A L
5262 Johnson-Hicks Mtr Co	5364 Whitley E W	5470 Taylor Allie Sta
5264 White D H	5365 Horne R C	5471 Jackson E B
5266 Register H C	5366 Cleaton H T	5472 Fields W F
5270 Aman R D	5367 Lewis O G	5474 Brock Gretchen
5271 Tew G F	5368 Beatty J T	5476 Ives S B
5273 Howard A B	5369 Thomas R F	5478 Mazza Robt
5274 Hamilton E G jr	5371 Newcombe J C	5480 Cross W R
5276 Hardy J K	5373 Dawson C S	5481 Jenkins G L
5277 S Queen Seafood	5374 Loftin K C	5482 Dunn J R
5278 Fields J L	5376 Fader R M	5483 McAvery Lewis
5279 K Housing	5378 Briley C A	5484 Carlton's Garage
5281 Stadiem Abr	5379 Petteway S B	5485 Peacock E B
5282 Howard Daisy Mrs	5380 Layno Geo	5486 Amick J M
5283 Smart & Thrifty Dresses	5382 Rice R E	5487 Churchill P E
5284 Shell G D Mrs	5383 Latham H F	5488 Mercer Naomi
5285 Marshall S C	5384 Smith R J	5489 Evans Addie Mrs
5286 Rayner J K	5384 Kellis R B	5490 Noble W K
5288 Neuse Milling	5388 Waters J B	5491 Moody Paul
5289 Pipkin R C	5389 Daughety J L	5493 Tobie's Garage
5290 Sugg S C	5390 Johnson F A	5494 Neel W P
5291 Turner's Tractor & Implt Co	5391 Sanders T B	5495 Jeming J C
5293 Monroe Calculating Mach	5393 Barber A A	5497 Dunn W A
5295 McClintock J B jr	5397 Owen H F jr	5501 Fordham E S
5297 Wells G W	5401 Cheek R E	5503 Carrow H H
5298 Caudill C B	5403 McAdams W G	5504 Pate A P
5300 Hills Fish	5405 Turner Elec	5506 Rains F E
5301 Pate H J	5406 Whorton P L	5507 LeBlanc B H
5302 Amyette L A	5407 Hudson Willie	5508 Tyndall L E
5303 Gaskins P W Mrs	5408 Waters W G	5509 Pyott B B
5304 Jackson J C	5410 Letchworth B E	5510 Tyndall J M
5306 Rivenbark M V	5411 Conway H E	5511 Perry H E
5307 Medlin D R	5412 Huckins P T	5512 Spence R P
5308 Hill W F	5413 McConiga G A	5516 Hardy J B
5309 Webber Nora Mrs	5415 Lenoir County News	5517 Dickenson V C
5311 Art Barber	5416 Taylor G H Mrs	5518 Graves G F
5312 Lomis S R	5418 Strickland G B	5520 Kyle W L
5317 Quinn T R	5420 Heath W C	5521 Sou W Z
5320 Moore HC jr	5422 Flowers J W	5523 Thompson W M
5322 Stroud H K	5423 Smith E R	5528 Kern B A
5323 Glanstin Murray	5424 Fuchs David	5529 Poole W R
5324 Riggs L C	5425 Houston E S	5530 Paylor R L jr
5325 Sexton A R	5426 Economy Gro	5531 Quinn F L
5326 Stroud T W	5427 Sutton Bruce	5532 Beasley B F
5328 Mabe & Jones Printing	5429 Wood N P	5533 Rider W J
5330 Jones F M	5431 Kennedy M H	5534 Everette W H
5332 Little J H	5433 Moore R M	5535 Hopkins T S
5333 Caswell St Soda Shop	5434 Henderson Fish	5536 Gray F W
5333 Jones David	5435 Kennedy R E Mrs	5537 Pearce Ray
	5436 Spence S L	5538 West Jacob
	5438 Grant L G	5539 Jones C E

- | | | |
|------------------------|---------------------|------------------------------------|
| 5541 Oliver S B | 5600 Jones M F | 5663 Burgess Gro |
| 5542 Pearson Larry | 5601 Owen M B III | 5663 Burgess W G |
| 5543 Brody Jake | 5602 Todd L O | 5664 Pate L G |
| 5544 Spence S O | 5603 Parker J R | 5665 Moore J A Equipment |
| 5546 Bradshaw R A | 5604 White T M Mrs | 5666 Bland C M |
| 5547 Caroon W H | 5605 Avery J K | 5669 Raiford W R |
| 5549 McLean P T | 5610 Daws W L | 5670 Huff A B jr |
| 5551 Turner G W | 5611 Rice E C | 5674 Riggs C M |
| 5553 Ormond A Z | 5612 Thompson R A | 5676 Jefferson Blue |
| 5555 Taylor C H | 5615 Pollock C A | 5677 Brown L A |
| 5556 Adams J L | 5616 Jeffress J L | 5678 Whitford L D |
| 5561 Perry H E | 5617 Curtis A M | 5680 Faulkner H G |
| 5563 Tyndall H M | 5618 Morgan C M | 5681 Mills Mary |
| 5564 Hartis J S | 5623 Curtis R A | 5682 Stroud C L |
| 5566 Grady M W | 5626 Abbott J L | 5683 Jones R O |
| 5568 Cutler W E | 5627 Scott B R | 5686 Gaskins L M |
| 5569 Randall C B | 5629 Lang W H | 5688 Agans W P |
| 5570 Oliver H L | 5632 McLamb W O | 5689 Oliver J E |
| 5572 Parrott J A | 5634 Baker F L | 5690 Koonce J J |
| 5573 Hudson C M Mrs | 5635 Boney O T | 5691 Lee M L |
| 5574 Cowper M R | 5636 Howe A G | 5692 Hood W L |
| 5576 Smith Ralph | 5638 Buchanan E C | 5694 Fitzgerald E M |
| 5578 Griffin C L | 5639 Anderson K F | 5696 Adams J Q |
| 5579 McDaniel Marjorie | 5641 Powers P J | 5698 Rasberry M P Mrs |
| 5581 Thomas W J | 5642 Conway J P jr | 9073 Blake P E |
| 5583 Gray P C | 5644 Kelly J E | 9080 Nobles E J |
| 5584 Simmons R E | 5645 Barnes C V | 9085 Smith A P Mrs |
| 5585 White Carl | 5646 Massengill L T | 9111 Carolina Tel & Teleg |
| 5586 Lane R B | 5647 Carlyle N C | 9217 Dew Drop Inn Cafe |
| 5587 King J A | 5648 Robertson J H | 9219 Hood's Rexall Center |
| 5588 Hoffman H A | 5651 Neal F W | 9221 Lewis Cafe |
| 5589 Smith R K | 5653 Cranz O H | 9224 McLawhon R A |
| 5594 Bishop G U | 5654 Stroud E H | 9226 Ingram Era Mrs |
| 5595 Holbrook L C | 5655 Atkins W R | 9228 Veterans Foreign Wars
Club |
| 5597 Walker H A | 5657 Stroud H W | 9235 Harlem's Cafe |
| 5598 Stanford W G | 5659 Wood I D | |
| | 5661 Boone W D jr | |

MORE GOODS
 ARE BOUGHT AND SOLD
 THROUGH THE
 CLASSIFIED BUSINESS LISTS
 OF THE
 DIRECTORY
 THAN
 ANY OTHER MEDIUM
 ON EARTH

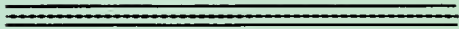

Your City Directory
— *Insures Proper Delivery*

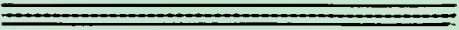

K I N S T O N

“World’s Foremost Tobacco Center”

Your Kinston Chamber of Commerce is an active agency dedicated to Building a Greater Kinston, “The Key City of Eastern North Carolina”.

Kinston is proud of its Diversified Industry, Agricultural Markets, Modern Stores for Retail Trade, and Wholesale Distribution.

Your Chamber of Commerce is the only full-time organized agency in Kinston devoted to the growth and interest of the city.

**Inquiries are invited in regard to industries,
agriculture, retail trade, wholesale trade.**

KINSTON CHAMBER OF COMMERCE, INC.

Telephone 3679 or 2450

P. O. Box 194

Kinston, North Carolina

Y

PARK VIEW SUPERETTE

"Fine Foods"

N. Queen St. Across From Emma Webb Park

LARGE FREE PARKING AREA

YELLOW FRONT MARKET

"Good Things to Eat"

COMPLETE FOOD STORES

OWNED AND OPERATED

BY

HOME TOWN FOLKS

107 S. Queen St.

Phone 2121

Security Service Savings

up to 20%

Fire and Allied Lines

Automobile — All Kinds

Liability — All Classes

Personal Accident

Burglary — Robbery

All Risk Policies

Boiler and Machinery

Tobacco Pack Barn

Windstorm — Hail

Workmen's Compensation

J. T. SUTTON, JR., Mgr.

The Fred M. Taylor Agency
"MUTUAL INSURANCE"

105 1/2 N. QUEEN ST.

DIAL 2068

Dudley's Floral Gardens and Flower Shop

WE TELEGRAPH FLOWERS

Members FTD

Dial 2924

900 Carolina Ave.

Home Federal Savings and Loan Association of Kinston, N. C.

SERVING KINSTON SINCE 1924
AS A THRIFT AND HOME FINANCING INSTITUTION
EAST GORDON STREET DIAL 4647

Member of
Federal Savings & Loan Insurance Corporation

ROCHELLE REALTY Company

Real Estate Auctioneers

118 E. BLOUNT ST. DIAL 3404
KINSTON, NORTH CAROLINA

OF KINSTON, INC.

MIDYETTE HARDWARE CO.

Benjamin Moore Paints

BUILDING MATERIALS—ELECTRICAL SUPPLIES
PLUMBING SUPPLIES — MILL SUPPLIES

111 N. QUEEN

DIAL 3742—5112

HARVEY MOTOR CO.

Dealers

Cars

Trucks



24
Hour
Wrecker
Service

Night Phone 5155

409-415 N. Queen

Tel. 4124

JOHNSON—HICKS MOTOR CO. ^I_N_C

SALES

Phone 5262

Nash

203 W. Blount

SERVICE

Phone 2553



MASSEY MOTOR COMPANY
Sales and Service

