

SERVICE PHARMACY

120 S. Main St. "Builders of Better Health" Phones 2-9311 or 5631

MARION STEAM LAUNDRY & CLEANERS
PHONE 4261
★ GUARANTEED ODORLESS CLEANING ★
11 1/2 N. LOGAN ST.

TIME TESTED FOR SAFETY AND SERVICE



W. R. CHAMBERS, Chairman Marlon Board
J. F. SNIPES, V.-Pres. ROBIN HOOD, Senior V.-Pres.
RAY N. SIMMONS, Cashier
MRS. NANCY P. CORPENING, Asst. Cashier

Complete Banking Service

2 S. MAIN ST. PHONE 2173

MEMBER FEDERAL DEPOSIT INSURANCE CORPORATION

J. F. SNIPES, Pres. W. R. CHAMBERS, V.-Pres.
MRS. ANNIE L. EPLEY, Sec.-Treas. and Attorney

McDowell
Building & Loan Assn.

"Save To Build — Build To Save"

132 N. MAIN ST. PHONE 2-5571

J. E. NEAL, Pres.-Treas. R. M. DARK, JR., Sec.

McDowell Insurance Agency, Inc.

ALL LINES OF INSURANCE

3 W. Court Street Phone 2-7741

BEAMAN LUMBER CO.
CLINCH CROSS
"QUALITY BUILDING MATERIALS"

PHONE
2-3711

LOVEN FURNITURE CO.

Phone 8211 • WESTINGHOUSE APPLIANCES • 6 S. Main St.

THE LIBRARY OF THE
UNIVERSITY OF
NORTH CAROLINA



THE COLLECTION OF
NORTH CAROLINIANA
PRESENTED BY
First Union National Bank
Marion

C971.56
M34m
1961/62

SPECIAL DIRECTORY

TON MILLS CO.

e Carded

and

mbled

Knitting Yarns

DYED AND BLEACHED

PHONE 2155

Carson Street (C.C.M.)

MARION, N. C.

Marion Finance Company

AUTO LOANS — FINANCING
REFINANCING

LOANS \$50.00 TO \$2,500.00



315 E. COURT ST.

MAR

MANUFA

COMI

Combed Rayon a

BALDWIN AVE. (E. M.)

**This book must not
be taken from the
Library building.**

| | | |
|--|--|--|
| | | |
|--|--|--|

Home Laundry

and DRY CLEANING CO., Inc.



LAUNDRY

DRY CLEANING

132 S. MAIN ST.
PHONE 2112

109 W. COURT
PHONE 4471

MARION BANK & TRUST CO.

*Complete
Banking Service*

PHONES 6221 and 2-3601

1 N. MAIN ST.

MILLER'S
Marion, North Carolina
CITY
DIRECTORY

Including East Marion, West Marion and Clinchfield

VOL. V

1961 - 1962

VOL. V

Containing an Alphabetical Directory of Business Concerns and Private Citizens, Occupants of Office Buildings and Other Business Places, Including a Complete Street and Avenue Guide, Buyers Guide, Numerical Telephone Directory;

And A Complete

Classified Business Directory

SOUTHERN DIRECTORY CO.

ASHEVILLE, N. C. : : PUBLISHERS

Member Association of North American Directory Publishers

(See General Index — Page 6)

Issued Biennially

PRICE - - - \$30.00

McDOWELL CHAMBER OF COMMERCE — LOCAL AGENTS

MARION, N. C.

ASHEVILLE, N. C.

Copyright November, 1961, by Chas. W. Miller

NOTE:—This publication has been carefully revised (a new canvass having been made by competent parties), but it is distinctly understood that no responsibility is assumed for any errors or omissions that may have occurred in such revision.
 —PUBLISHERS.

GENERAL INDEX

| | Page |
|-------------------------------------|------|
| Abbreviations | 101 |
| Alphabetical List of Names | 101 |
| Associations and Clubs | 226 |
| Buyers Guide | 13 |
| City Government | 175 |
| Classified Business Directory | 225 |
| County Government (McDowell) | 169 |
| Miscellaneous Directory | 12 |
| North Carolina Government | 12 |
| Numerical Telephones | 29 |
| Preface | 7 |
| Street Directory | 241 |
| Title Page | 5 |
| United States Government | 12 |

INDEX TO ADVERTISERS

| | |
|---|--|
| Adcock Printing Co.....displays | McCall's Funeral Home...initial letter lines |
| Beaman Lumber Co..... | McDowell Building & Loan Assn..... |
|front cover and top lines |front cover and p 18 |
| Biltmore Dairy Farms.....back cover | McDowell Cement Products Co..... |
| Blanton A Grocery Co.....fly Z |top lines and p 20 |
| Brooks Auto & Home Supply..... | McDowell Insurance Agency...front cover |
|top lines and p 14 | McDowell Memorial Park.....p 19 |
| Broyhill Furniture Factories.....fly Y | Marion Amusement Co.....p 28 |
| Broyhill Otis L Furniture Co.....fly Y | Marion Bank & Trust Co..... |
| Builders Supply Inc...bottom lines and p 19 |top lines and p 4 |
| Carolina Tire Co.....top lines and p 15 | Marion Finance Co...bottom lines and p 3 |
| Coca-Cola Bottling Co...top lines and p 17 | Marion Ice & Coal Co..... |
| Conley Oil Co.....top lines and p 23 |back cover and bottom lines |
| Cross Cotton Mills Co.....p 2 | Marion Manufacturing Co.....p 3 |
| Duke Power Co.....back cover and p 22 | Marion Steam Laundry & Cleaners..... |
| East Court Motor Co.....top lines |front cover and p 25 |
| Eckenrod Studio & Camera Shop..... | Ragan Brad Finance Co.....bottom lines |
|back cover and p 27 | Ragan Brad Motor Co.....bottom lines |
| Etta Paper Box Co.....p 17 | Service Pharmacy..... |
| Evans Rexall Drugs...back cover and p 21 |front cover, top lines and p 21 |
| Field J L Surveying.....p 27 | Smith's Esso Servicep 14 |
| First Union National Bank..... | Southern Tire Co.....top lines |
|front cover, top lines and p 16 | Suburban Rulane Gas Co..... |
| French Broad Cleanersp 22 |bottom lines and p 24 |
| Glenn F D & Son.....fly Z | Tate's Mutual Insurance Agency....p 25 |
| Gouge Paint & Glass Co..... | Tucker Oil Co..... |
|bottom lines and p 26 |backbone, bottom lines and p 23 |
| Greene & Robinson Inc.....p 25 | WBRM Radio Station.....bottom lines |
| H & S Tire & Recapping Service....p 15 | Ward's Radio & TV Service..... |
| Hollified Gilbert J...bottom lines and p 20 |bottom lines and p 28 |
| Home Laundry & Dry Cleaning Co....p 4 | Western Carolina Finance Co.....p 26 |
| Kaylor's Gulf Service.....p 14 | Westmoreland-Hawkins Funeral Service.. |
| Laughridge Furniture Co..... |back cover and top lines |
|back cover and p 24 | Yellow Cabs.....back cover and p 27 |
| Loven Furniture Co..... | |
|front cover and bottom lines | |
| McCall-Burgin Hardware Co.....p 22 | |

MARION

"LAKE CITY OF THE MOUNTAINS"

(Courtesy McDowell Chamber of Commerce)

STATISTICAL FACTS

Form of Government—City Manager.

Population—1960 Census, 3,345. Foreign born 0.4%, colored, 5.6%.

Altitude—1,425 feet.

Assessed Valuation—\$7,922,161.

Amusements—2 theatres, tennis courts, bowling.

Tax Rate—\$1.45.

Bonded Indebtedness—\$516,000.

Public Libraries—1, with 25,526 volumes.

Banks—2 commercial banks, 2 building & Loan associations.



Aerial View of Marion, North Carolina

LOCATION OF CITY

Marion is located in the foothills just east of the Blue Ridge Mountains in Western North Carolina equidistance between Asheville and Hickory. It is only an hour's driving time from the city to many scenic wonders of the Southern Highlands. It is the trade center of McDowell

799375

County and surrounding area with a fine network of highways leading to and from the city. Bus lines, truck lines and railroads radiate in every direction from Marion, connecting it with principal cities of North Carolina and the entire country.

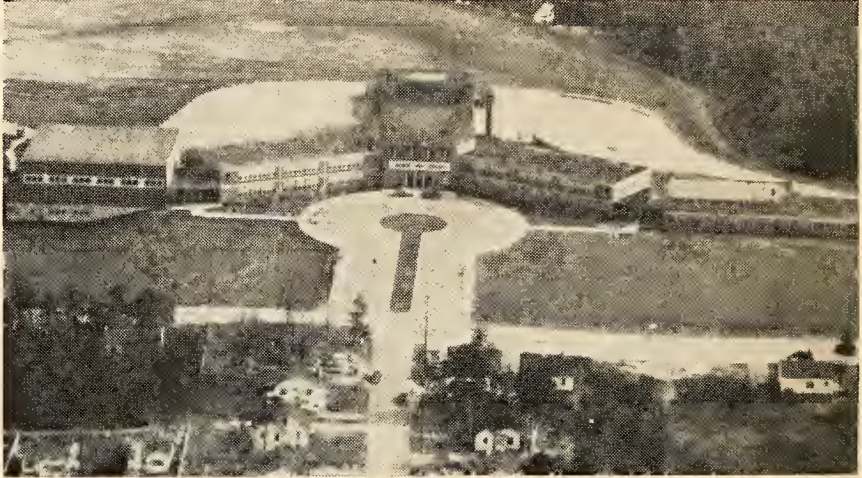

Marion Senior High School

SCHOOLS

The city's Senior High School is housed in a new \$1,000,000 plant. Marion also has one Junior High School, six elementary schools and one colored union school, enrolling students in grades one through twelve.

POPULATION

Marion has a population of 3,345 (1960 Census). Federal census figures do not give an accurate picture of the Greater Marion area because the city has limits of less than one mile radius and a number of large industrial plants and many homes are located outside the area within $3\frac{1}{2}$ miles of the city's radial point. Greater Marion has a population of approximately 13,500. 1960 census shows 26,742 people in McDowell County.

RAILROADS

The Southern Railway System and Clinchfield Railway Company are the two main line railroads serving Marion, with connections to all points.

HIGHWAYS

Marion is located on U. S. Highway 70 east and west, on U. S. Highway 221 north and south, Inter-Regional Hwy. 40 east and west, North Carolina State Highways 26, 126, 9 and 80. In the Highway System of North Carolina, Marion is the gateway from east to west. It is the hub to the system in the mountain sections.

BUS SERVICE

Three bus lines operate through the city on many schedules each day. A bus terminal is provided for these operations. They are — At-

lantic Greyhound Lines, Carolina Scenic Stages and Queen City Coach Company.

RECREATIONAL FACILITIES

Lake James, one of the largest lakes in North Carolina, is located four miles east of Marion. This lake has 154 miles of shore line and attracts fishermen and water sportsmen from many states. Lake James affords swimming, fishing, water skiing and boating.

The City of Marion has a new 30 acre Recreation Park under construction at the present time which will include tennis courts, picnic areas, swimming pool and a children's playground.

The fabulous Blue Ridge Parkway skirts McDowell County on the north and is only a 30-minute drive from Marion. The Parkway is miles of mountain-top driving with no billboards or commercial travel. It maintains parking overlooks, picnic areas and comfort stations along the route and is easily accessible from Marion via U. S. 221, 70 and N. C. Highways 26, 26A and 80.

CLIMATE

Marion has ideal weather which prevails year 'round. The Summers are long and warm but not attended by oppressive sultry periods. The Winters are short and mild. The average temperature is 59.9 degrees. The average July temperature is 76.1 degrees.

HOTELS

Marion has two hotels. There are also seven motels and tourist courts in or near the city.

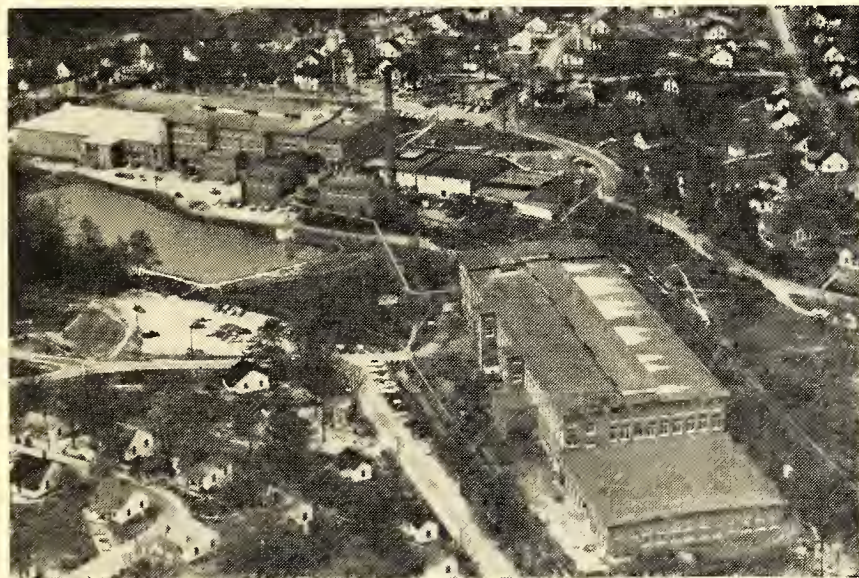

Clinchfield Manufacturing Co.—Marion's Largest Industry

NEWSPAPERS

Marion's semi-weekly newspapers, The McDowell News, published on Monday and Thursday, carries full coverage of local and county news. It enjoys a wide circulation throughout the county and surrounding area.

LAKE JAMES

Water sports are not limited to Cypress Gardens in Florida. Local Marion citizens and visitors enjoy Lake James practically year 'round, and to most residents fishing is second nature in this beautiful mountain lake.

HOSPITAL

Marion has a 60-bed hospital which was completed in 1952 at a cost of \$700,000 and is one of the most modern units of its size in the United States. A 35-bed Nurses Home was completed in 1953 at a cost of \$100,000.

CHURCHES

There are 21 churches in the Greater Marion area representing nine denominations including the Catholic faith.

MOTOR FREIGHT LINES

Marion has three common carriers with terminals for pick up and discharge of local and long distance freight. They are — Fredrickson Motor Express Corporation, Johnson Motor Lines, Inc. and Overnite Transportation Company. Irregular carriers from over the country serve Marion and McDowell County.

AIR TRANSPORTATION

Marion has airport facilities to accommodate private planes, with a 3,600 feet grass runway which is used year 'round with runway lights for night flying. It has one 60 x 60 hangar, and gas and oil are available on request. Regular air line service is available in Asheville and Hickory, 40 miles west and east respectively with a total of 20 flights daily.

RADIO

There is one radio station serving Marion, WBRM, 1000 watts, 1250 kilocycles, and is an independent station.

CLUBS AND ORGANIZATIONS

Marion has a Rotary Club, Kiwanis Club, Civitan Club, Lions Club, Junior Chamber of Commerce, Woman's Club, Parent-Teacher Association, various fraternal organizations, Boy Scouts, Girl Scouts, a number of garden clubs and charity leagues.

HISTORY

Marion was founded in 1843 and was named in honor of General Francis Marion, the "Swamp Fox" of South Carolina, whose name and fame have been immortalized in song and story.

ELECTRIC POWER

Electrical power is distributed in the city and county by Duke Power Company with a plentiful supply available in this area at all times. Duke has an installed capacity as follows: Hydro—497,273 kilowatts, Steam—2,235,000 kilowatts.

WATER

The City obtains its water supply from two water sheds located in the Pisgah National Forest, which is pure at its source and does not require any treatment with the exception of chlorination. These two sheds provide daily capacity of 1,500,000 gallons, and average daily consumption is 1,250,000 gallons. It is entirely a gravity system with adequate pressure to every point both inside and outside the city.

Marion has recently completed construction of one of the most modern filtration plants in the state which is operated from a separate water shed with a capacity of 2,000,000 gallons per day and is used as a supplement to the gravity system.

INDUSTRIES

The major industries in Marion at the present time are as follows: a cotton thread finishing plant, several large textile plants, a paper box plant, two large furniture plants, one knitting plant, a number of hosiery mills, a bottling plant and several lumber mills.

Employer-employee relations in Marion and McDowell County are second to none in the United States. An excellent highway system permits easy access to labor coming from nearby towns.

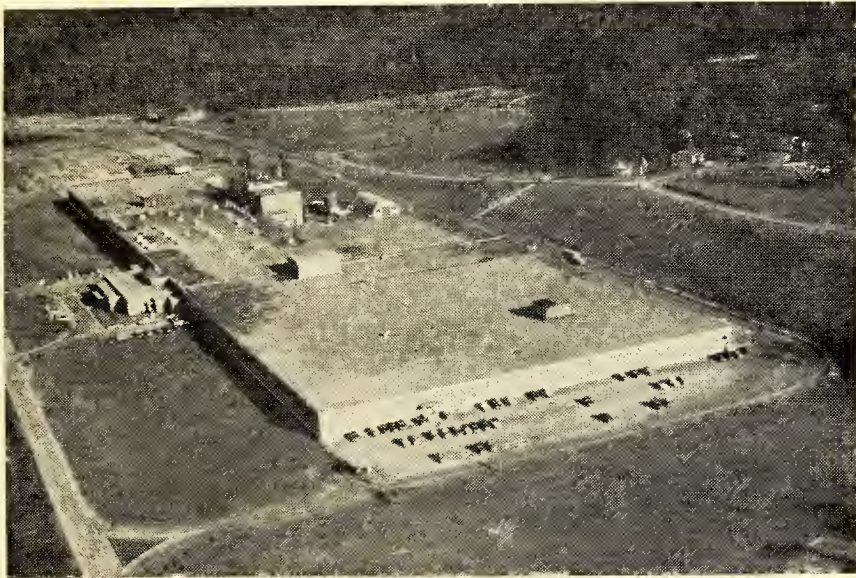

American Thread Co.—County's Newest Industry

FOR FURTHER INFORMATION

McDOWELL CHAMBER OF COMMERCE

TOWN HALL

PHONE 2-4741

MILLER'S MARION, NORTH CAROLINA

Miscellaneous Directory

1961-1962

Containing Valuable Information Concerning United States and
State Government.

UNITED STATES GOVERNMENT

JOHN F KENNEDY—President

LYNDON B JOHNSON—Vice President

The Cabinet

Dean Rusk—Secretary of State
Douglas Dillon—Secretary of the Treasury
Robt F Kennedy—Attorney General
Robt S McNamara—Secretary of Defense
Stewart L Udall—Secretary of the Interior
Orvill L Freeman—Secretary of Agriculture
Luther H Hodges—Secretary of Commerce
J Edw Day—Postmaster General
Arthur J Goldberg—Secretary of Labor
Abraham Ribicoff—Secretary Health, Edu-
cation and Welfare

Government Officials

Treasurer of the United States—Elizabeth
R Smith
Comptroller of Currency—Roy M Gidney
Director of the Mint—Wm H Brett
Register of the Treasury—Louis B Tommer

Solicitor General—Archibald Cox
Budget Director—David E Bell
Chief of Staff—Gen Lyman L Lemnitzer
Air Chief—Gen Thos D White
Navy Chief—Admiral Arleigh A Burke
Chief of the Weather Bureau—Francis W
Richelderfer
Representative World Security League—
Adlai Stevenson
Veterans Administration Director—Sumner
G Whittier
Secretary of Army—Elvis J Stahr, Jr.
Secretary of Navy—John B Connally Jr
Secretary Air Force—Eugene Zuckert
Commissioner Internal Revenue—Mortimer
Caplin
Commissioner of Education—Sterling M
McMurrin
Director Civil Defense—Frank B Ellis

MILLER'S
CLASSIFIED
BUYERS' GUIDE
OF THE CITY OF
Marion, North Carolina
1961 - 1962

The Buyers' Guide contains the advertisements and business cards of the more progressive business men and firms in the city, classified according to lines of business.

SOUTHERN DIRECTORY CO.

Publishers of Quality Directories "Since 1905"

Asheville, North Carolina

AUTO ACCESSORIES**BROOKS AUTO & HOME SUPPLY**

B. F. GOODRICH TIRES and BATTERIES
KELVINATOR APPLIANCES — MOTOROLA TV

19 S. Main St.

Sales-Service

Phone 7341

AUTO SERVICE**KAYLOR'S GULF SERVICE**

TIRES — BATTERIES — ACCESSORIES
WASH — POLISH — LUBRICATION
ROAD SERVICE

28 N. MAIN ST.

PHONE 3601

SMITH'S  SERVICE

ESSO GASOLINE AND OIL
LUBRICATION — WASHING

ATLAS**TIRES — TUBES — BATTERIES — ACCESSORIES****ROAD SERVICE****— TRANSFER —**

200 N. MAIN ST.

PHONE 4251

AUTO TIRES

CAROLINA TIRE CO.



**TIRES — BATTERIES
AUTO SUPPLIES**

“Wholesale and Retail”

GENERAL  ELECTRIC

APPLIANCES — TELEVISION

SALES and SERVICE

222 N. MAIN ST.

PHONE 2-5351

H & S Tire & Recapping Service



TIRES AND TUBES

“Sales and Service”

TIRE RECAPPING

ASHEVILLE RD. (US 70 West)

PHONE 2-4414

BANKS

**FIRST UNION
NATIONAL BANK
OF NORTH CAROLINA**

W. R. CHAMBERS *Chairman Marion Board*
 J. F. SNIPES *Vice President*
 ROBIN HOOD *Senior Vice President*
 RAY N. SIMMONS *Cashier*
 NANCY P. CORPENING *Assistant Cashier*

***TIME TESTED
FOR SAFETY AND SERVICE***

PHONE 2173

Member Federal Reserve System

Member Federal Deposit Insurance Corporation

BOTTLERS

DRINK *Coca-Cola* IN BOTTLES

COCA-COLA BOTTLING CO.

433 E. COURT ST.

PHONE 6261

BOX MANUFACTURERS

ETTA PAPER BOX CO., INC.

Manufacturers of All Kinds of

SET-UP AND FOLDING BOXES

Department Store Boxes and Jewelry Boxes — Cotton Filled

21 BURGIN ST.

PHONE 8261 and 4601

Section 28, Copyright Law

In Force July 7, 1909

That any person who wilfully and for profit shall infringe any copyright secured by this act, or who shall knowingly or wilfully aid or abet such infringement, shall be deemed guilty of a misdemeanor, and upon conviction thereof shall be punished by imprisonment for not exceeding 1 year, or by a fine of not less than one hundred dollars nor more than one thousand dollars, or both, in the discretion of the court.

BUILDING AND LOAN**McDowell Building & Loan Assn.**

For "LOTS" of Pleasure . . .



**FINANCE
YOUR HOME WITH US**

"Save To Build — Build To Save"

HOME LOANS

INSURED SAVINGS

McDowell Building & Loan Assn.

132 N. MAIN ST.

PHONE 2-5571

BUILDING MATERIALS

BUILDERS SUPPLY, INC.

"Everything To Build Anything"



BIRD ROOFING — KURFEES PAINTS — CELOTEX
JOHNS-MANVILLE ASBESTOS SIDING

PHONE 4391

114 S. GARDEN ST.

CEMETERIES

McDOWELL MEMORIAL PARK

— PERPETUAL CARE —

Wide Choice of Locations
Moderate Prices - Convenient Terms

*Cemetery Located on Old Conley Road,
One Mile from Marion*

3 BLANTON BLDG.
30 S. MAIN ST.

PHONE 9244
MARION, N. C.

CONCRETE — READY-MIX**McDOWELL CEMENT PRODUCTS CO.**

MAKERS OF

**Cement and Cinder Blocks**

State Approved

Ready - Mix Concrete

CONCRETE POURED AND FINISHED
BY YARD OR CONTRACT

105 S. GARDEN ST.

PHONE 6861

CONTRACTORS

GILBERT J. HOLLIFIELD

CONTRACTOR

- ★ **Commercial**
- ★ **Industrial**
- ★ **Residential**



“WE BUILD HOMES NOT HOUSES”

Custom Made Cabinets A Specialty

GRADING CONTRACTOR

P. O. Box 959

154½ Rutherfordton Rd.

Phone 2-2433

DRUGGISTS

EVANS  **DRUGS**

GOOD HEALTH TO ALL FROM REXALL

"Marion's Most Modern Drug Store"



12 S. MAIN ST.

PHONE 2131

SERVICE PHARMACY

"BUILDERS OF BETTER HEALTH"

Prescription Specialists

— — —
COMPLETE BABY DEPARTMENT
SICK ROOM SUPPLIES
DRUG SUNDRIES — COSMETICS

— — —
FREE DELIVERY
FREE CUSTOMER PARKING

120 S. MAIN ST.

PHONES 2-9311 or 5631

DRY CLEANERS

FRENCH BROAD CLEANERS

"HOME OF LOW PRICES
THE BEST IN DRY CLEANING"

• "PRESSING WHILE YOU WAIT" •

806 BALDWIN AVE.

PHONE 4893

ELECTRIC POWER

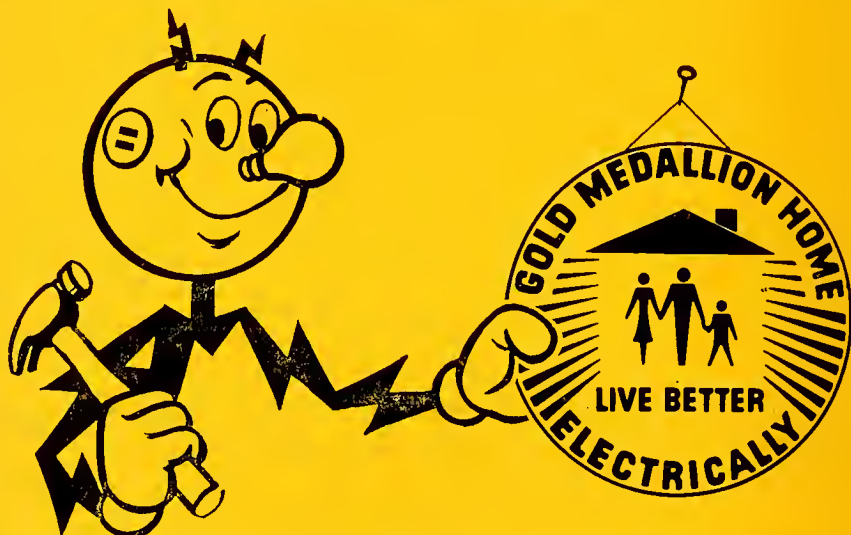

DUKE POWER COMPANY

205 S. Main St.

Phone 4221

ELECTRIC SERVICE

McCALL-BURGIN HARDWARE CO.

HARDWARE AND
ELECTRICAL CONTRACTING

9 N. Main Street

Phone 8351

FUEL OIL

CONLEY OIL CO.



DISTRIBUTOR

GULF OIL PRODUCTS

Industrial Oils and Greases
Fuel Oil

Gulf Tires, Batteries and Accessories



910 E. COURT ST.

PHONE 7241

TUCKER OIL CO.

DISTRIBUTORS

FUEL OIL



KEROSENE

"Keep the Home Fires Burning With Esso Fuel Oil"

PHONE 5464

850 E. COURT ST.

MARION, N. C.

FURNITURE*"Trade Where Your Dollars Count Most"***LAUGHRIDGE FURNITURE CO., INC.****FURNITURE — STOVES — RUGS
ELECTRICAL APPLIANCES**

FRIGIDAIRE

129-131 W. HENDERSON ST.

PHONE 3415

GAS**SUBURBAN RULANE GAS CO.****GAS and APPLIANCES**

- ★ COOKING
- ★ WATER HEATING
- ★ HEATING
- ★ REFRIGERATION



CLINCH CROSS

PHONE 2154

HOME IMPROVEMENTS

GREENE & ROBINSON, INC.

AWNINGS — STORM WINDOWS — IRON WORK
PORCH ENCLOSURES — CAR PORTS — ALUMINUM SIDING
SIGNS OF ALL KINDS — FREE ESTIMATES

15 W. Henderson St.

Phone 2-4235

INSURANCE

TATE'S MUTUAL INSURANCE AGENCY

J. H. TATE

S. P. TATE

FIRE INSURANCE

AUTOMOBILE — LIABILITY — CASUALTY

Specializing In Home Owners Package Policy

The Dividend - Paying Agency

We're Proud of Our "Service Beyond the Contract"



OFFICE and RES., 32 N. MADISON AVE.

PHONE 3702

LAUNDRIES

MARION STEAM LAUNDRY & CLEANERS

Guaranteed Odorless Cleaning

PHONE 4261

LOANS

WESTERN CAROLINA FINANCE CO., INC.

— SMALL LOANS —

\$15.00 TO \$150.00

FURNITURE - APPLIANCES

120 E. COURT ST.

PHONE 2-5701

PAINTS

GOUGE PAINT & GLASS CO.

PAINTS - "Highest Quality" - GLASS

ART SUPPLIES — STORE FRONTS

BRUSHES — TABLE TOPS

WINDOW - PLATE - AUTO

GLAZING CONTRACTORS

119 S. MAIN ST.

PHONE 2-3931

PHOTOGRAPHERS**ECKENROD STUDIO
AND CAMERA SHOP***Mr. and Mrs. W. B. Eckenrod, Photographers*

AMATEUR SUPPLIES

CAMERAS

FILMS

FINISHING

PICTURE FRAMES

MADE TO ORDER

PORTRAITS

COMMERCIAL WORK

HOME PORTRAITS

CANDID SNAPS

EKTACHROME AND ANSCOCHROME PROCESSING



PHONE 2-2741

9 E. COURT ST.

SURVEYORS**J. L. FIELD SURVEYING
LAND SURVEYORS**

1½ N. MAIN ST.

PHONE 4465

TAXICABS**YELLOW CABS****SAFE — COURTEOUS — DEPENDABLE***"Radio Dispatched"*

1 N. GARDEN ST.

PHONE 3131

TELEVISION

PHONE

2-3755

Ward's Radio & Television Service



AUTHORIZED
Zenith Television
Appliances — Furniture

RADIO & TV SERVICE

"Sales and Service"

123 N. MAIN ST.

MARION, N. C.

THEATRES

HOUSE THEATRE

"Always The Best First Run Movies"

WE STRIVE ALWAYS TO PLEASE

"Movies Are Your Best Entertainment"

100 E. COURT ST.

PHONE 2-4771

MILLER'S

Numerical Telephone Directory

— OF —

Marion, North Carolina

VOL. V

1961 - 1962

VOL. V

Containing a list of telephone subscribers arranged according to telephone numbers. Since telephone numbers change rapidly, it is suggested that persons using this list refer to the latest edition of the regular telephone book in order to verify the information contained herein.

NUMERICAL TELEPHONE DIRECTORY

29

| | | | |
|------|---|------|-------------------------|
| 2101 | Johnson Mtr Lines | 2175 | Lykens Associated Mills |
| 2104 | Clinchfield Mfg Co | 2179 | Biltmore Dairy |
| 2105 | Edwards Body Wks | 2186 | Parkins H Lee |
| 2106 | Marion Mtrs | 2191 | Marion Finance Co |
| 2108 | Tainter's Pharmacy | 2192 | Marion Finance Co |
| 2109 | E Court Mtr Co | 2194 | McBee Paul T Dr |
| 2112 | Home Ldry & Dry Cng Co | 2198 | Brown John M |
| 2113 | White Thos E | 3001 | Fields Herbert H |
| 2118 | Gladden Wm M | 3004 | Carson Malinda M |
| 2119 | Wiseman Elec Ser Co | 3012 | Vickers Clyde W |
| 2120 | McCall's Funeral Home | 3013 | Rumfelt J Roscoe |
| 2123 | Broyhill Otis L Furn Co | 3014 | Flack Adam R |
| 2124 | Broyhill Otis L Furn Co | 3015 | Randolph Clyde B |
| 2125 | Marion Genl Hosp | 3032 | Seagle Woodrow |
| 2128 | Seagle Lbr Co | 3034 | Vess Ralph W |
| 2129 | Cardell's Super Ser | 3044 | Cut Rate Furn Co |
| 2131 | Evans Rexall Drugs | 3061 | Lance H L Esso Ser |
| 2135 | Best Wilfred G | 3082 | Estes Chas L |
| 2137 | Eagle Cabs | 3085 | Reel Jas W |
| 2140 | Marion Buick Co | 3091 | Prather J Lewis |
| 2142 | Bolick Chas E | 3092 | Hall Chas D |
| 2143 | Drexel Furn Co | 3094 | Ross W Elmer |
| 2144 | Drexel Furn Co | 3095 | Randolph Tilman W |
| 2145 | Fire Dept | 3105 | Jenkins B Jos |
| 2146 | Seagle Amos M | 3106 | Williams Geo M |
| 2147 | Marion Auto Parts | 3108 | Padgett Melvin A |
| 2149 | Marion Buick Co | 3131 | Yellow Cabs |
| 2150 | McDowell News The | 3140 | McFadden John D |
| 2151 | Marion Mfg Co | 3142 | Lonon Harold J |
| 2154 | Suburban Rulane Gas Co | 3151 | Jarrett Arthur E |
| 2155 | Cross Cot Mills Co | 3161 | Quinn Harvey S |
| 2157 | Ballew Mtr Co | 3164 | Byrd Jesse A |
| 2159 | McDowell News The | 3168 | Webb C Glenn |
| 2161 | Westmoreland-Hawkins Fun- eral Service | 3169 | Wiseman Wm A |
| 2163 | Clinchfield Mfg Co | 3192 | Daves Fred L |
| 2165 | Hotel James | 3193 | McGee Clarence M |
| 2167 | Holler's Food Town | 3194 | Hensley Clinton |
| 2169 | Marshall Lbr Co | 3195 | Buchanan Fays S Mrs |
| 2171 | Marion Tourist Ct | 3196 | Hensley David |
| 2173 | First Union Natl Bk | 3197 | Loftis Edgar V |
| | | 3205 | Lake City Cabs |

| | | | |
|------|------------------------|------|--------------------------|
| 3212 | Helen's Beauty Shoppe | 3783 | Snoddy Ethel R Mrs |
| 3214 | Lora's Beauty Shop | 3784 | Atkins Lawrence D |
| 3221 | Black & White Cabs | 3785 | Parker Clyde |
| 3231 | Dickson Bryan A Dr | 3791 | Cline Sidney L |
| 3241 | Finley Saml B | 3792 | Clinchfield Sch |
| 3244 | Hunter Louise G Mrs | 3793 | Hardin Barney J |
| 3245 | Woody Robt T | 3795 | Perry Thos E |
| 3251 | Blanton J D Co | 3802 | McCall R Edgar |
| 3261 | McDowell Ins Agcy | 3811 | Smith Kenneth S |
| 3271 | Merchants Assn | 3812 | Messer Troy L |
| 3281 | May Day Beauty Shoppe | 3823 | Pyatt Oil Co |
| 3312 | Hall Danl L | 3831 | Jarrett Hugh E Rev |
| 3313 | Poteat Mamie E Mrs | 3833 | Hall Ray |
| 3314 | Vess Lizzie J Mrs | 3834 | McKinney Cecil R |
| 3315 | Huffman Willie C | 3835 | Smith Rebecca H Mrs |
| 3321 | Economy Auto Sup | 3843 | Neal Belle T Mrs |
| 3351 | Miller Floyd D Dr | 3853 | Finley Blanche M Miss |
| 3361 | Western Union Teleg Co | 3854 | Bruner Georgia M Mrs |
| 3373 | Tate Saml P | 3855 | Faircloth Lee V |
| 3374 | Comer Bobby F | 3865 | Bright Minnie M Mrs |
| 3391 | Stanley Jos K | 3884 | Wilson Jas E |
| 3394 | Poore J Paul | 3892 | Bolick Coy D |
| 3401 | Bradley C Wilson | 3893 | McKeithan Jerry R |
| 3404 | Moore Wm T | 3894 | Upton Jas C |
| 3415 | Laughridge Furn Co | 3895 | Cooper Grover T |
| 3421 | Proctor's Feed Store | 3901 | Parker Anderson P |
| 3431 | Workman's Gift Shop | 3902 | Hall Jesse D |
| 3451 | Smith Furn Co | 3903 | Cuthbertson Dollie S Mrs |
| 3471 | Chambers Walter R | 3904 | Hall Theo R |
| 3481 | County A S C | 3913 | Byrd Bacchus B |
| 3491 | Mt Ida Ser Sta | 3914 | Martin Paul J |
| 3501 | Neal Lillian L Mrs | 3921 | Poteat Mary M Miss |
| 3511 | Neal Margaret N Mrs | 3925 | Washburn Robt |
| 3521 | Hendley Benj E | 3933 | Lackey Grayson A |
| 3531 | Homewood Flora S Mrs | 3934 | Conley J Clay |
| 3541 | McCall Michael A Dr | 3935 | Little Annie G Miss |
| 3551 | Corbett Redding I Rev | 3942 | Wall Shuford W |
| 3561 | Lowder John H | 3943 | Stapp Jos R |
| 3571 | Chambers Walter R | 3944 | Booker Glenn H |
| 3581 | McMurray Carl W Rev | 3945 | Lewis Macon O |
| 3591 | Hudgins Carter | 3951 | Jimeson John R Jr |
| 3601 | Kaylor's Gulf Ser | 3952 | Finley G Bynum |
| 3621 | Young Wm J | 3954 | Tate Henry W |
| 3631 | Streetman John W Jr | 3961 | Estes Archie C |
| 3641 | Hagna L Wm Dr | 3962 | Benfield Jas G |
| 3651 | Blanton Annie L Miss | 3964 | Tyson Elbert M Rev |
| 3661 | Crisp Ethel C Mrs | 3972 | Hensley Jas B |
| 3671 | McCall Clifton R | 3973 | Bradley's Food Store |
| 3681 | Wise Clarence C | 3975 | Hensley Albert N |
| 3691 | Winborne J Wallace | 3984 | Moffitt Clifton G |
| 3702 | Tate's Mutl Ins Agcy | 4011 | Pooser A Keith |
| 3712 | Ward's Garage | 4021 | Pinkerton Claude L |
| 3714 | Lawing Claude M | 4023 | Harris Saml S |
| 3722 | Abromaitis Alfred V | 4024 | Greene Carl E |
| 3723 | McMahan Jas B | 4031 | Epley Benj C |
| 2724 | Bryant J Melvin | 4040 | King Ted R |
| 3725 | Green Wm S | 4041 | England J Garland |
| 3732 | Whitten Patti H Mrs | 4042 | Davidson Billy J |
| 3742 | Lockman Bart F | 4043 | Lackey Nellie J Mrs |
| 3750 | Epley Jas C | 4051 | Richardson Bessie A Mrs |
| 3751 | Gourley Jas L | 4061 | Mace Misher G |
| 3752 | Nelson Myron E | 4063 | Morgan Claude C |
| 3753 | Glenn Helen P Mrs | 4065 | Bright Hall F |
| 3763 | Mills Tourist Court | 4076 | Kirkman Clark H Jr |
| 3764 | Farmer Jay's Mkt | 4081 | Clark Susie H Mrs |
| 3765 | M & M Gro | 4114 | Pleasant Garden Farms |
| 3772 | Grimes Julia E | 4119 | McCoy Wm P |
| 3782 | Laughridge Iva McC Mrs | 4138 | Dysart Harold E |

| | | | |
|------|---------------------------|------|---------------------------|
| 4152 | Deaton Eugene | 4704 | Swanson Leonidas M |
| 4153 | Griffith Wm A | 4705 | Johnson Mabel M Mrs |
| 4156 | Morgan Donald M | 4712 | Jamison Henry G |
| 4161 | White Roger W | 4714 | Warlick Thurman L |
| 4167 | Broome Floyd H | 4715 | Hensley Hubert G |
| 4170 | Young Kenneth | 4722 | Mathis Allen R |
| 4181 | Dale Pat H | 4723 | Clontz Jas R |
| 4184 | Shirlen Andrew V | 4724 | Sisk Arthur R |
| 4190 | Barbour Atlee B | 4731 | Ragaz Florian J Dr |
| 4194 | Duncan Jasper E | 4742 | Mace Cecil L |
| 4196 | Fox Iris K Mrs | 4763 | Cline Dean W |
| 4199 | Greene Kenneth R | 4764 | McCall Geo S |
| 4204 | High School | 4771 | Poteat Margaret B Mrs |
| 4211 | McIntosh Archie N Dr | 4783 | Norman B Glenn |
| 4221 | Duke Power Co | 4784 | Bolton Wm L |
| 4231 | Johnson Perry L | 4785 | Thomas Beulah S Mrs |
| 4232 | Fender Kermit A | 4792 | Mode Lucile F Mrs |
| 4233 | Holland Lewis H | 4795 | Farmer Carl L |
| 4251 | Smith's Esso Ser | 4801 | Speer Clarence V |
| 4261 | Marion Steam Ldry & Clnrs | 4825 | Greenlee Robt W |
| 4271 | Terminal Grill | 4831 | Duncan Claude A |
| 4282 | Sparks Lawrence C | 4832 | Atkins Metta C Mrs |
| 4291 | Hunter Florist | 4833 | Wilkerson Lawrence D |
| 4301 | R E A Exp | 4835 | Mangum Herbert C |
| 4311 | Marion Elem Sch | 4841 | Hawkins Frances D Mrs |
| 4323 | Wilson Herman | 4842 | Banning Chas Y |
| 4341 | Epley & Earley Mtrs | 4844 | Hemphill Effie N Mrs |
| 4351 | McKinney Herbert C | 4854 | Goins Milton A |
| 4352 | Brown Chas M | 4855 | Pyatt Arnold |
| 4354 | Bradley Bill R | 4861 | Peeler David R |
| 4362 | Lonon Jas E Jr | 4873 | Nuckolls W Howard |
| 4365 | Mooney Glenn R | 4874 | Morrison Wm A |
| 4371 | Ramsey Kenneth W Dr | 4883 | Garden Creek Sinclair Ser |
| 4383 | Kaylor C Cecil | 4891 | Bradley Gus A |
| 4391 | Builders Sup | 4892 | Triplett Chas M Rev |
| 4401 | Houch Rosa L Mrs | 4893 | French Broad Clnrs |
| 4411 | U S Forest Ser | 4894 | Hogan Clyde W |
| 4421 | Iva's Beauty Shop | 4905 | Quinn Dewey W |
| 4431 | County Sheriff | 4911 | Davis Pearl B Mrs |
| 4441 | Post Office | 4913 | Cline Della E Mrs |
| 4451 | Gill Jas L | 4922 | Grayson Mollie H Mrs |
| 4465 | Field J L, Surveying | 4924 | Brookshire Augustus P |
| 4471 | Home Ldry | 4932 | Howell Nathan W |
| 4481 | Marion Mach Co | 4933 | Simmons Jas L |
| 4501 | Tennant Eugene A | 4935 | Lentz Fred J |
| 4511 | Mauney Rowe A | 4942 | Owenby Roy D |
| 4521 | Tainter Mayme B Mrs | 4943 | Teal Earl |
| 4531 | Chambers Wm C | 4945 | Evans Arthur M |
| 4551 | Williams W Fred | 4951 | Laughridge John M |
| 4561 | Justice Viola G Mrs | 4971 | Taylor Robt D |
| 4574 | Isaac Woodrow W | 4972 | Conner Verlyn W |
| 4581 | House Elsie H Miss | 4973 | Elmore Willie H |
| 4601 | Etta Paper Box Co | 4982 | East Marion Sch |
| 4611 | Teeter Robt W | 4983 | Brackett Wm E |
| 4621 | James Minnie M Mrs | 4984 | Reel Elijah U |
| 4632 | Morris Archie E | 5011 | Suttle E Wayne |
| 4634 | Williams Louis E | 5022 | Seagle Rufus J |
| 4641 | Ditt Arthur H | 5051 | Toney J Willard |
| 4651 | Ellis Chloe P Mrs | 5052 | Huffman Edw P |
| 4661 | Dameron Emerson P | 5053 | Frady A Ervin |
| 4673 | Reel Bernard A | 5061 | Hasskamp Harry W |
| 4674 | Ward Jennings L | 5092 | Carroll Baldwin Hall |
| 4682 | Pitchford Ferd | 5094 | Jackson Gaston L |
| 4683 | Parker Spurgeon | 5095 | Carter Wilton E |
| 4684 | Hall Harold D | 5102 | Elliott Wm P |
| 4685 | Fortenberry Amos C | 5103 | Flowers Bros |
| 4693 | Parkins H Lee | 5105 | Pool Clarence M |
| 4695 | Holtsclaw Garlan C | 5111 | Workman Raymond D |

| | | | |
|------|---------------------------|------|---------------------------|
| 5115 | Biddix Ida L Miss | 5682 | Wood Dock L |
| 5131 | Gillespie Benton R | 5684 | Wood Verle A |
| 5160 | Brown Jos B | 5685 | Helms Carl E |
| 5162 | Eugene Cross Sch | 5695 | Morgan Jessie R Mrs |
| 5163 | McCormick Geo E | 5701 | Mode Margaret S Mrs |
| 5165 | Holcombe John B | 5703 | State Capital Life Ins Co |
| 5166 | Lonon Wm C | 5705 | Life & Casualty Ins Co |
| 5168 | Waters J Lester | 5711 | Young John B |
| 5169 | Hester Wm M | 5713 | Crawley John E |
| 5173 | Gibson Edw B | 5721 | Conley Frank D |
| 5174 | Bradburn Howard W | 5723 | Condrey J Richd |
| 5182 | Freshour Arnold L | 5725 | Davis Zene R |
| 5183 | Davis Von | 5732 | Atwell Margaret M Mrs |
| 5185 | Hemphill Benj B | 5734 | Tucker Janie C Miss |
| 5186 | Barnhardt Horace R | 5743 | Burgin Plmbg & Htg Co |
| 5194 | Owenby Marvin W | 5753 | Beam Nancy G Mrs |
| 5197 | Patterson Nell L Miss | 5754 | McKinney Lucy W Mrs |
| 5221 | County Board of Education | 5761 | Spratt Ralston C |
| 5241 | Streetman's | 5762 | Greene Woodrow Miss |
| 5255 | Green Jas H | 5763 | Hicks Effie M Miss |
| 5261 | Lenon Wm D | 5771 | Bradley Jas H Jr |
| 5271 | Marguerite Shoppe | 5774 | Ross Elisha J |
| 5281 | Hagna & Field | 5775 | Elliott Genes L |
| 5291 | McCall Robt S | 5783 | Alley Wm R |
| 5302 | County Health Dept | 5785 | Jones W Graham |
| 5311 | Ledbetter M D Oil Co | 5802 | Ficklin Harry A |
| 5321 | Bell Wm L Dr | 5803 | Jones Grill |
| 5331 | Robinson Gulf Ser | 5804 | Smith's Barber Shop |
| 5341 | County Agrl Agt | 5812 | Howell Harry B |
| 5371 | N C Emp Security Comn | 5813 | Bird Reid D |
| 5381 | McDowell Hdw Co | 5815 | Howell Nannie B Mrs |
| 5391 | Seagle's Feed & Seed | 5821 | Reep Dallas S |
| 5401 | Lonon Jas E | 5822 | Dark R Marshall Jr |
| 5404 | Morris Wm F | 5823 | Bobo Clyde W |
| 5414 | Green Woodrow W | 5833 | Turnbill Paul D |
| 5423 | Hensley David | 5834 | Roper Woodrow |
| 5441 | Davis Roy W | 5841 | Marion Barber Shop |
| 5454 | Marion TV & Appls | 5842 | Hemphill's |
| 5461 | Martin Hubert C | 5845 | State Farm Ins Cos |
| 5464 | Tucker Oil Co | 5851 | Ellis Delos L |
| 5471 | Bost Bakery | 5853 | Pendergrass Jas A |
| 5481 | Huffman Aaron L | 5854 | Haynes Lois E Mrs |
| 5495 | Price Vollie E | 5855 | Williams Mary P Mrs |
| 5501 | Loftin Wm F E | 5861 | Wall W W Co |
| 5511 | Noyes Robt J | 5862 | Marion Plmbg Co |
| 5531 | Caldwell Virginia H Mrs | 5864 | Wall Walter W |
| 5551 | Story Hida R Mrs | 5872 | Crawley HESSIE P Mrs |
| 5561 | Snipes J Fleming | 5881 | Rowe Walter W |
| 5571 | Hildebrand S Bruce | 5882 | Hewitt Maude B Mrs |
| 5582 | Broodwell Wm T | 5883 | Hewitt A Jack |
| 5583 | Freemon Clyde W | 5885 | Dixon Earl O |
| 5585 | Rumfelt Mary E Miss | 5891 | Hall Saml J |
| 5591 | McIntosh Archie N Dr | 5892 | Lewis Ray J |
| 5601 | Bradley Wilfred H | 5894 | Banks John F |
| 5602 | Tucker John W | 5895 | Nicholas Devinney |
| 5603 | Clayton Martha C Mrs | 5911 | Gourley Jas L Jr |
| 5605 | Rumfelt Roland M | 5912 | Nunnally Paul |
| 5613 | Huffman Warren L | 5914 | Hensley Clyde G |
| 5614 | Holden Jas F | 5915 | Wise Gro |
| 5615 | Cordell Mary R Mrs | 5921 | Grayson Addie W Mrs |
| 5621 | Bradford Arthur S | 5922 | Giles Geddie W |
| 5631 | Service Pharmacy | 5923 | Templeton Jas D |
| 5641 | Beam Hugh F | 5924 | Marion Texaco Ser |
| 5651 | DuBose Jos P Jr Rev | 5931 | England J Frank |
| 5661 | Self Clem L | 5932 | Horton Robt V Jr |
| 5671 | Crough Jencer L | 5942 | Landis Robt C |
| 5673 | Hollifield Wm V | 5944 | Estes Earl A |
| 5681 | Daniels Jos A | 5945 | Davidson Troy L |

| | | | |
|------|--------------------------|------|--------------------------|
| 5952 | Finley Julia H Mrs | 6291 | Sou Ry |
| 5953 | Frick Curtis A | 6312 | Norton Horace A |
| 5954 | Cooper Wm L | 6313 | Brotherton Leevie |
| 5955 | Robinson John W | 6322 | Seagle Mtr Co |
| 5961 | Biddix Arnold M | 6331 | Western Auto Assoc Store |
| 5962 | Bradley R Glenn | 6341 | Rowe's Mkt |
| 5963 | Saunders Minnie D Mrs | 6351 | Elizabeth James Mills |
| 5964 | Reeves Harlan B | 6361 | Sou Ry |
| 5971 | Cooper Sallie P Mrs | 6371 | Marion Electric Co |
| 5972 | Wilson Robt G | 6391 | Jarrett & White Ins Agcy |
| 5973 | Watkins Augustus S | 6393 | Gilkey John M Co |
| 5974 | Young Audie R | 6394 | Queen's Auto Repr |
| 5981 | Barber Ellis G | 6395 | Adcock Prtg Co |
| 5982 | Price Hugh J | 6402 | Randolph Saml L |
| 5983 | Lytle Roland M | 6403 | Harris Dallas L |
| 5984 | Couch Georgia G Mrs | 6404 | Mask Cecil E |
| 6000 | Western Caro Tel Co | 6405 | Fisher Jas R |
| 6011 | White Thos E | 6413 | Bus Sta |
| 6012 | Gladden Wm M | 6421 | Jarrett Max D |
| 6014 | Keeter Eva Miss | 6423 | Hollifield J Fate |
| 6021 | Jackson Roy | 6424 | Neighbors Harry R |
| 6022 | Moore Bishop | 6444 | Red Top Cabs |
| 6024 | Conley John | 6455 | Loftis Lucille C Mrs |
| 6025 | Goodrum Jack | 6461 | Estes Radio & TV Ser |
| 6031 | England Edw P | 6471 | County Health Dept |
| 6032 | Wheeler Cornelius | 6481 | Rice & White Furn Co |
| 6033 | Beachboard Maude H Mrs | 6491 | Peppers Julius E |
| 6034 | Fox Maude P Mrs | 6493 | Mickle Bertha L Mrs |
| 6035 | Sisk Catherine P Mrs | 6494 | Bradley Jas H |
| 6042 | Webster Harry S | 6495 | Arrington Rashio R |
| 6043 | Hensley Ora H Mrs | 6501 | Blanton Richd F |
| 6044 | Hemphill J Max | 6521 | Smith D Wesley |
| 6045 | Curt & Mike Uphol Shop | 6531 | Conley Mary C Miss |
| 6051 | Ledbetter Gorman W | 6541 | Mauney Wm S |
| 6052 | Wilson Dewey W | 6555 | Gibbs Jack S |
| 6054 | Simmerson Susan V Mrs | 6561 | Bolch Lindon L |
| 6055 | Poteat Chas L | 6571 | Eckerd Vernon T |
| 6061 | Patton Joe W | 6572 | Miller Margaret B Mrs |
| 6063 | Walker Benj I | 6581 | Neal Addie M Mrs |
| 6065 | McDaniel Lester M | 6591 | Cross Eugene Jr |
| 6081 | Wakefield Jos C Rev | 6601 | Ballew Jack W |
| 6091 | Patton Ralph D | 6611 | Grant Ellen A Mrs |
| 6100 | Taylor Wilford T | 6621 | Ballew Winslow G |
| 6103 | Wood Nellie L Mrs | 6631 | Hill Emily K Mrs |
| 6109 | Jones Ellen P Mrs | 6641 | Pless J Will Jr |
| 6131 | Tipton Loss T | 6651 | Streetman Beulah S Mrs |
| 6137 | Lamb J Crawford | 6654 | Patton Walter J |
| 6142 | Guthrie Jos T | 6656 | Truesdale Willis T |
| 6146 | Bradley Norman H | 6663 | Gibson Thos J |
| 6161 | Koon Danl P | 6671 | Brown W Jack |
| 6173 | Robinson J Biss | 6672 | Moody Tranis P |
| 6174 | Morgan Thos C | 6673 | Reel Walter C |
| 6175 | Mace Rufus | 6681 | Walker John B |
| 6181 | Styles Roy O | 6682 | Atkins Caran W |
| 6182 | Frisbee Roy L | 6683 | Leonard Clifford W |
| 6183 | Withrow Raymond D | 6684 | Brown Carl W |
| 6184 | Grant Elizabeth G Mrs | 6691 | Bowman Jacob C Jr |
| 6185 | Arrowood Elizabeth W Mrs | 6692 | Mashburn L A |
| 6187 | Finley Essie R Mrs | 6704 | Murphy Winston B |
| 6188 | Freeman Fred | 6713 | Huskins Ser Center |
| 6191 | Bowman Arthur L | 6714 | Huskins G Griffin |
| 6195 | Houck Blanche S Mrs | 6731 | Neal J Mackey |
| 6211 | Griffith Bill, Jwlr | 6733 | Pyatt B Carson |
| 6221 | Marion Bank & Trust Co | 6742 | Parker Clint A |
| 6231 | Marion Ice & Coal Co | 6745 | Burgin W Columbus |
| 6251 | Hagna & Rowe, Drs | 6751 | Goodman Ralph W |
| 6261 | Coca-Cola Botlg Co | 6764 | Brown T Edw |
| 6271 | Jimeson's Hdw | 6772 | Sullivan Johnny W |

| | | | |
|------|-----------------------------|------|------------------------|
| 6773 | Landis Clinton B | 7121 | Jimeson John R |
| 6781 | Sweeney Mary S Mrs | 7124 | Miller Lawrence M |
| 6783 | Craig Chas R | 7142 | Moore R Belvin |
| 6784 | Holland Blanche H Mrs | 7143 | Justice Franklin D |
| 6785 | Beck Gertrude C Mrs | 7145 | Lawing Everett D |
| 6792 | Wright Carrie R Mrs | 7150 | Biddix Chas F |
| 6793 | Adcock Miche R | 7159 | Williams Garland P |
| 6794 | Wilkerson Horace R | 7179 | Baxter Jack A |
| 6811 | Wilson Garrien W | 7191 | Robinson T Columbus |
| 6813 | Smith Ralph J | 7192 | Sisk John W |
| 6825 | Gouge Howard W | 7193 | Carrigan Meleta W Mrs |
| 6832 | Long Deff H | 7211 | Fisher Harvey M |
| 6833 | McIntosh Oscar E | 7221 | WBRM Radio Sta |
| 6834 | Willis Jeter K | 7231 | Belk-Broome Co |
| 6835 | Henline Cecil J | 7241 | Conley Oil Co |
| 6844 | McCall C Harry | 7251 | City Tire & Recapping |
| 6845 | Atwell Richd W | 7261 | Ideal Clnrs |
| 6861 | McDowell Cement Products Co | 7281 | Chambers Wm C |
| 6871 | Pierson Howard | 7314 | Bailey Russell T |
| 6872 | Turnbill Rue E | 7315 | Buff Thos C |
| 6874 | Childers V Howard | 7321 | Phillips Mtr Co |
| 6875 | Taylor Vernon A | 7332 | Webb Earl J |
| 6881 | Haire Ernest F | 7333 | Webb Sanford D |
| 6882 | Goode Mae H Mrs | 7341 | Brooks Auto & Home Sup |
| 6883 | Chapman Sinclair Ser | 7353 | Collins Saml E |
| 6894 | Bell Willie R | 7355 | Young Virginia M Miss |
| 6901 | Long Ray W Rev | 7361 | Pyatt Oil Co |
| 6902 | McMahan J Kermit | 7371 | Roseland Florist |
| 6903 | Tilley Carl | 7388 | Fuller Thos G |
| 6904 | Murdock Daisy S Mrs | 7394 | Patton Hannah M Mrs |
| 6905 | Lytile Alfus L | 7411 | Shuford Furn Co |
| 6911 | Gibson Maude J Mrs | 7421 | Vallini Bart |
| 6912 | Greene W Buster | 7424 | Church Clyde W |
| 6913 | Steppe E Guy | 7432 | Hollifield Gulf Ser |
| 6922 | Mary-Lynn Shop | 7441 | Collins Saml E Jr |
| 6923 | Parker Mary K Mrs | 7451 | East Court Mkt |
| 6933 | Ellis Otis K | 7461 | Allen John O Dr |
| 6934 | King Fred H | 7471 | Seagle Wm V |
| 6941 | Broome Henry D | 7472 | Farr K Donald |
| 6942 | Holden Ralph E | 7474 | Hyatt H Roy |
| 6944 | Wright Colon P | 7475 | Graham Chas G |
| 6945 | Carpenter Walter L | 7481 | Hollifield Richd G |
| 6953 | Beatty Jas N | 7483 | Willard's Food Land |
| 6961 | Nolan Pinkney D | 7484 | Wright Chas M |
| 6962 | Goode Reid H Jr | 7491 | Story Paul J |
| 6963 | Simmons Lee M | 7511 | Klutz Thos L Rev |
| 6964 | Wall Harold D | 7221 | Wall A Eugene |
| 6971 | Perry Chas A | 7531 | Keeter Eugene R |
| 6972 | Brown J Ray | 7541 | Workman Ada T Mrs |
| 6973 | Miller Clarence E | 7551 | Bishop Hiram D |
| 6974 | Murray Louise B Mrs | 7561 | Sain Henry G |
| 6982 | Swepson Mary J | 7571 | Field John L |
| 6983 | Corpening Wiley S | 7581 | Lassiter Ruth C Mrs |
| 7014 | Martin Chas | 7591 | Cross Oliver R |
| 7022 | Logan Isaac N | 7603 | Arrowwood Mattie A Mrs |
| 7024 | O'Neil J Clifton | 7611 | Bolick Horace E Rev |
| 7035 | Suttle Jerry | 7621 | Cross Eugene III |
| 7043 | Moore Herman D | 7631 | House Ernest J Jr |
| 7044 | Noblitt Forest P | 7641 | Noyes Sarah B Mrs |
| 7062 | McCall Richd C | 7651 | Smith W Ray Jr |
| 7065 | Lance Horace L | 7662 | Lancaster Jas M Jr |
| 7081 | First Presby Ch | 7663 | McNeill Lawrence |
| 7082 | Davis D Pat Jr | 7671 | Twitty Robt W |
| 7093 | Conley Hubert | 7681 | Richie Therman L |
| 7095 | Jennings Alexander J | 7691 | Johnson Jas H Dr |
| 7103 | Murray Ray W | 7701 | Hensley Anna G Mrs |
| 7104 | Toney Kenneth R | 7702 | Lonon Wm D |
| 7105 | Murray Fredk L | 7704 | Hensley Roy C |

| | | | |
|------|--------------------------|------|---------------------------|
| 7705 | Ollis B Lee | 8132 | Norton Paul L |
| 7724 | Bowman Minnie S Mrs | 8133 | Gilbert Paul M |
| 7731 | Sullivan John L | 8134 | Lindsey Chas E |
| 7742 | Morris Helen E Miss | 8135 | Church Odell W |
| 7751 | McCall Dorothy G Mrs | 8136 | Duncan Jas B |
| 7752 | Fox Bobby G | 8137 | Condrey Vol E |
| 7753 | Cannon Clyde E | 8138 | Parker Louise M Mrs |
| 7755 | Ledbetter Wm R | 8139 | Martin Carl W |
| 7777 | Loven G Carl | 8144 | Barrier Roy L |
| 7781 | Ledbetter Cassie P Mrs | 8145 | Bost E Conley |
| 7783 | McCurry Reid L | 8154 | Washburn Harvey |
| 7791 | Parris Furman B | 8155 | Banks Arlon T |
| 7792 | Gilbreath W Russell | 8156 | Tedder Glenn S |
| 7793 | Lowery Ted N | 8157 | Hollifield Marietta O Mrs |
| 7795 | Stepp Wilburn L | 8158 | Mace Louise D Mrs |
| 7802 | Miller G Frank | 8171 | Forney Clifford R |
| 7811 | Sheffer Mae H Mrs | 8176 | Logan Vest |
| 7812 | Harris Fred R | 8178 | Walton Julia M |
| 7813 | Bright John B | 8179 | Caldwell Albert C |
| 7815 | McQuirt Hubert C Rev | 8180 | Austin Lemuel C |
| 7822 | Burgin Arnold C | 8181 | Goins Zora L Mrs |
| 7826 | Glenn Carl A | 8182 | Burgin Robt G |
| 7831 | Ratledge Hayden M | 8183 | Erskine Lewis E |
| 7832 | Ross Troy C | 8184 | Finley Lula P Mrs |
| 7833 | Oliver Leonard L | 8185 | Simmons Thurman F |
| 7834 | Hall Frank J | 8187 | Willis Chas E |
| 7835 | Stewart Vernie A Mrs | 8188 | Burgin Sallie L Miss |
| 7844 | Moore Louise W Mrs | 8189 | Lawing John B |
| 7845 | Marlowe Douglas W | 8201 | Ross W Clyde |
| 7853 | Bowman Mittie McN Mrs | 8203 | Kanipe Julius A |
| 7854 | Foster Jas P | 8204 | Clontz Cecil J |
| 7861 | Smith Howard C | 8211 | Loven Furn Co |
| 7863 | Wall Jos D | 8231 | West Court Food Center |
| 7872 | Rowland Jos P | 8241 | Rose's |
| 7873 | Ledbetter Jas M | 8251 | Clerk Superior Court |
| 7881 | Bolick Ida M Mrs | 8261 | Etta Paper Box Co |
| 7884 | Wingo Calvin W | 8271 | Parker Clint A Dr |
| 7885 | Stronach Angus U | 8281 | Lambeth Lbr Co |
| 7892 | Bolton Mamie N Mrs | 8291 | Betty Jean Beauty Shoppe |
| 7894 | Robinson Clarence N | 8301 | First Meth Ch |
| 7902 | Odear Jas R | 8311 | Broadway Cabs |
| 7903 | Ross Cora B Miss | 8331 | Young Ken Oil Co |
| 7905 | Arrington Clydia R Mrs | 8341 | Young's Esso Ser |
| 7915 | McKinney Leo R | 8351 | McCall-Burgin Hdw Co |
| 7921 | Goree Barbara A Mrs | 8371 | Young's Shoe Store |
| 7923 | Ledford Troy A | 8381 | City Mtr Co |
| 7924 | Mitchem Maggie A Mrs | 8411 | Carnes Everette C |
| 7931 | Smith Luther B | 8423 | Poteat A Dean |
| 7932 | Scott Clarence | 8441 | Glenn F D & Son |
| 7935 | Osborne M Jesse | 8472 | Waters Jas D |
| 7942 | Rector Ralph A | 8474 | Benge Lawrence S |
| 7945 | Lentz G Earl | 8475 | Burgin Everett R |
| 7964 | Forney Curtis | 8481 | Daniels Jefferson C |
| 7974 | Harvey Rossie C | 8482 | Long Will M |
| 8031 | Williams Jack F | 8483 | Gardo Chas E |
| 8032 | Moody Gilmer H | 8484 | Isaac Creede N |
| 8033 | Moody Edith H Mrs | 8501 | Hendley Clinton A |
| 8035 | Price Jesse G | 8521 | Perkins S Richd |
| 8052 | Erwin Chas E | 8532 | Patton W Harry |
| 8061 | Beaman Hazel R Mrs | 8541 | Parker Edgar W |
| 8081 | Rutherford Ralph A | 8551 | Nelson Fletcher Rev |
| 8083 | Rutherford Delbert W Rev | 8561 | Ricks Louise S Mrs |
| 8108 | Simpson Paul W | 8571 | Seagle G Pink |
| 8114 | Gardin Jay W | 8591 | Shiflet Wm S |
| 8124 | Philbeck Hubert E | 8601 | Story Paul J |
| 8127 | Goforth J Doyle | 8621 | Gordon Myron W Jr |
| 8130 | Matheson Wm H Rev | 8631 | Miller Lloyd D Dr |
| 8131 | Locke Geo E | 8651 | Dickson Bryan A Dr |

| | | | |
|------|------------------------|------|--------------------------|
| 8661 | Broyhill Otis L | 9164 | Norman Rown T |
| 8671 | Noyes Wm B | 9165 | Brooks Paul H |
| 8704 | Ford Martha C Mrs | 9166 | Gilbert Jay B |
| 8731 | Seagle's Mkt | 9169 | Jones Lessie M Mrs |
| 8741 | Twiggs Earl L | 9170 | Ruff Jas V |
| 8744 | McCormick Clifton R | 9171 | Hall Willie A |
| 8751 | Edwards Arthur C | 9173 | Brooks Ernest H |
| 8752 | Stepp John M | 9174 | Wylie Benj T |
| 8755 | Sisk Edw W | 9175 | Arrowood Jas L |
| 8762 | White Daisy S Mrs | 9176 | Buckner Jos M |
| 8763 | Young Seth E | 9177 | Freshour Hubert S |
| 8764 | Stone F Wilson | 9178 | Jarrett J Guy |
| 8765 | Norman C Winford | 9179 | Jarrett Carl W |
| 8781 | Barber Arthur F | 9180 | Barker Arthur F Jr |
| 8782 | Pace Lloyd C | 9181 | Jarrett Jennie Y Mrs |
| 8784 | Ford Sinclair Ser | 9182 | Young Claude T |
| 8785 | Styles Ralph R | 9183 | Kirkpatrick Flora M Mrs |
| 8791 | Davis Pansy L Mrs | 9184 | Rowland Wm L |
| 8793 | Hughes Fuce H | 9185 | Rumfelt Henry A |
| 8794 | Floyd Myron W | 9186 | Taylor Odessa E Mrs |
| 8795 | Jones Claude D | 9187 | Corum S Wallace |
| 8802 | Robinson Raymond E | 9188 | Johnson W Presley |
| 8805 | Stacy Worth I | 9191 | Sprinkle Ollie F Mrs |
| 8811 | Beachboard Paul | 9193 | Frisbee Holbert A |
| 8815 | Sexton John W | 9194 | Huffman Roy L |
| 8831 | Wall Betty L Mrs | 9201 | Hawkins Smiley B |
| 8833 | Conner Fred G | 9203 | Browning Jerry R |
| 8843 | Ruherford C Frank | 9211 | Johnson Jas H Dr |
| 8844 | Stearns Robt W | 9232 | Parker D Nelson |
| 8851 | Frisby Boydston N | 9244 | McDowell Memorial Park |
| 8855 | Sarah's Beauty Nook | 9271 | Page Thos A |
| 8863 | Cuthbertson Sarah Miss | 9301 | Padgett Dean E |
| 8865 | Poplin Layton W | 9312 | McCall Robt S Dr |
| 8871 | Oliver Grace O Mrs | 9321 | Town Manager |
| 8875 | Kanipe Summie K | 9331 | Jerry's Drive-In |
| 8884 | Greene Artist D | 9351 | Washburn Mae S Mrs |
| 8885 | Cassell Paul M Rev | 9371 | Bill's Curb Mkt |
| 8891 | Arrowood Jas P | 9381 | Marion Equip Co |
| 8892 | Brown Troy | 9393 | Sumlin Robt E |
| 8893 | Young R Lee | 9402 | Styles Willard J |
| 8901 | Lyken Associated Mills | 9403 | Hall Millard E |
| 8912 | Comer Jas R | 9404 | Buchanan Jeter W |
| 8923 | Smith Chas H | 9405 | Hall Wood E |
| 8924 | Parker Harvey L | 9421 | Marion F C X Ser |
| 8925 | Hitchcock Jonnie E Mrs | 9442 | U S A Recruiting Sta |
| 8933 | Pyatt W Boyd | 9451 | U S Selective Ser System |
| 8941 | Crisp Wm J | 9471 | Modern Chnrs |
| 8942 | Greenlee H Stephen | 9483 | Smith Georgia R Mrs |
| 8943 | Mathes Danl | 9491 | Blackburn Wm W |
| 8944 | Carson Charlie E | 9493 | Green Maude S Mrs |
| 8945 | Brown Willard D | 9494 | Bennett Jewell B Mrs |
| 8961 | Best Wilfred G | 9495 | Logan Lox A |
| 8962 | Geouge Bryan O | 9501 | Jay Mack C |
| 8963 | Lance Carroll C | 9511 | McBee Paul T Dr |
| 8964 | Holland Lena M Mrs | 9521 | McIntosh Ruth G Mrs |
| 8972 | Gillespie Jas H | 9531 | Pollard Bernard F |
| 8981 | Payne L Roy | 9541 | Jump Frank H |
| 8982 | Davis Walter J | 9553 | Nichols Robt L |
| 9106 | Allman Chas C | 9555 | Hawkins Robt K |
| 9107 | Howell C Glenn | 9561 | Conley R Lee |
| 9108 | Stroud Fred C | 9571 | Hollifield Rena M Miss |
| 9130 | Cameron G Bruce | 9572 | Haynes Clifford E |
| 9131 | Dale Arthur A | 9575 | Allison Helen G Mrs |
| 9152 | Glenn Howard H | 9581 | Harrison Lenora F Mrs |
| 9155 | Bradsher Francis | 9611 | Ramsey Kenneth W Dr |
| 9158 | Mackey J M | 9631 | McConnell Lillie S Mrs |
| 9160 | Robinson Bertha J Mrs | 9632 | Owenby Paul B |
| 9163 | Hughes Alfred | 9635 | Hudspeth Lee E |

| | | | |
|--------|---------------------------|--------|-------------------------------|
| 9641 | Hewitt Albert C Jr | 2-2383 | Byrd Robt A |
| 9651 | Dark Edelweiss M Mrs | 2-2384 | Rabb J Clarence |
| 9671 | Rowe Geo C Dr | 2-2391 | Conley Geo L |
| 9681 | Evans Jas E | 2-2401 | Ragaz Florian J Dr |
| 9691 | Milligan Thos S | 2-2411 | Wilson John S |
| 9714 | Lawing Chas C | 2-2422 | Walker Jack |
| 9715 | Seay Jack M | 2-2423 | Johnson D Ellis |
| 8722 | Kanipe Bryson | 2-2425 | Turnmire Jas W |
| 9723 | Painter Forest D | 2-2433 | Hollifield Gilbert J |
| 9724 | Miller J Clyde | 2-2442 | Fredrickson Mtr Exp |
| 9725 | Miller W Ray | 2-2454 | McCurry Lawrence B |
| 9732 | Morgan C Walter | 2-2461 | Cline T Ray |
| 9751 | Miller Wade | 2-2473 | Hollifield Claude S |
| 9752 | Carraway Ida H Mrs | 2-2483 | Waldensian Bakeries |
| 9772 | Bowen Stirling E | 2-2485 | Knighton Miles W |
| 9775 | Jordan Wm M | 2-2492 | Mace Pate E Mrs |
| 9782 | Morgan Pearl Y Mrs | 2-2493 | Cranford Ernest M |
| 9783 | Owenby Cecil M | 2-2513 | Pittman Herman J |
| 9784 | Street Walter | 2-2524 | Elledge Chas C |
| 9791 | Cross Eugene & Co | 2-2533 | Marion Animal Clinic |
| 9803 | Rudder Harry V | 2-2542 | Morris Robt J |
| 9805 | Parker Wm K | 2-2551 | Overnite Trans Co |
| 9812 | Robertson Wm H | 2-2562 | Hawkins Howard T |
| 9815 | Davis Roy W | 2-2574 | Knisley Fannie M Mrs |
| 9841 | Gouge Lawson D | 2-2581 | Field Credit Co |
| 9845 | Anderson Clarence A | 2-2591 | James C Jack |
| 9875 | Morris Gordon F | 2-2603 | Ledbetter Ruby J Mrs |
| 9884 | Causby Addie Y | 2-2615 | Nanney Ernestine C Mrs |
| 9885 | Poteat Esso Ser | 2-2622 | Lowe's Associate Store |
| 9995 | Todd John R | 2-2631 | Martin John W |
| 2-2012 | Owenby Christopher E | 2-2641 | Tucker John T |
| 2-2013 | Young Ernest R | 2-2662 | Burkett Jas M Jr |
| 2-2014 | Queen Earl T | 2-2664 | Causby Jack D |
| 2-2015 | Johnson Chas H | 2-2685 | Reynolds Jack L |
| 2-2021 | Whitson Thos E | 2-2691 | Hunter L Penn |
| 2-2033 | Tucker Thos T | 2-2693 | Sentelle J Frank |
| 2-2062 | Rowe Walter E | 2-2701 | Brown Bros Inc |
| 2-2064 | Swords Manus R | 2-2712 | Simmons Ferman O |
| 2-2065 | Glenn Lula B Mrs | 2-2714 | Register R Marvin |
| 2-2092 | Hollifield Virgil G | 2-2722 | Hood Robin |
| 2-2109 | Fraday Paul | 2-2741 | Eckenrod Studio & Camera Shop |
| 2-2119 | Stroud Wm F | 2-2751 | First Bapt Ch |
| 2-2123 | Clark Horace B | 2-2765 | Ballew Winslow F Jr |
| 2-2129 | Earley Troy C | 2-2772 | Hall Lawrence D |
| 2-2131 | James Elwood P | 2-2774 | Sluder T Homer |
| 2-2145 | Elliott Edwin S | 2-2775 | Thomas Calvin D |
| 2-2165 | Marlowe Clarence | 2-2781 | Goldstein Eugene H |
| 2-2177 | Bell Worcester H | 2-2801 | McLain Isaac A |
| 2-2178 | Ballew Calvin C | 2-7802 | Eckenrood Walter B |
| 2-2192 | Holland Zachary N | 2-2833 | Brown J Hubert |
| 2-2202 | Wilkinson Jas K | 2-2841 | Gourley Robt A |
| 2-2211 | Home Security Life Ins Co | 2-2851 | Ekerd Bascom M |
| 2-2225 | Neal Jas E | 2-2861 | Cook Lois C Mrs |
| 2-2241 | Lawing Walter L | 2-2871 | Cowan Mike |
| 2-2243 | Simmons Harold L | 2-2881 | Proctor Frances G Mrs |
| 2-2265 | McCall Chas G | 2-2891 | Davis Rogers K |
| 2-2272 | Page Thos A | 2-2901 | Clapp T Walton Jr |
| 2-2285 | Simmons Ray Super Ser | 2-2923 | Hemphill J Rodney |
| 2-2291 | Phillips Ralph L | 2-2924 | McKinney Fred |
| 2-2303 | McCall Carl C | 2-2925 | Swofford Earl J |
| 2-2310 | Gray David S Jr | 2-2931 | Martin D C Jr |
| 2-2322 | Laughbridge Glenn | 2-2941 | Hollis Elizabeth C Mrs |
| 2-2335 | Carnes Everette C | 2-2961 | Hawkins Curtis D |
| 2-2352 | Lovelace Chas E | 2-2971 | Bolch Chas C |
| 2-2365 | Smile Oil Co | 2-2981 | Pyatt Jos G Jr |
| 2-2371 | Greeson Auto Sup | 2-3003 | Triangle Sinclair Ser |
| 2-2381 | Barbery Rivers L | 2-3013 | Home Salvage |
| 2-2382 | Jimison Carl E | | |

| | | | |
|--------|--------------------------|--------|----------------------------|
| 2-3021 | Michal Jas W | 2-3553 | Gardner Louis G |
| 2-3021 | James Robt E | 2-3555 | Duncan Earl M Rev |
| 2-3053 | Alley Katherine S Miss | 2-3562 | Braly Rosamond L Mrs |
| 2-3061 | Boyd Wade H Jr | 2-3564 | Freeman Ted B |
| 2-3062 | Day Clyde C | 2-3565 | Brisson E Norman |
| 2-3064 | Frisbee Grover A | 2-3595 | Byrd Jas H |
| 2-3065 | Briscoe S Forney | 2-3601 | Marion Bank & Trust Co |
| 2-3094 | Clinchfield Baptist Ch | 2-3621 | Haney's Curb Mkt |
| 2-3102 | Tyler Jos M | 2-3622 | Lindsay Kenneth D |
| 2-3108 | Gouge Lorenzo D Jr | 2-3641 | Morris Glenn A |
| 2-3112 | Ward Chas W | 2-3655 | Laughridge J Landis |
| 2-3115 | Blankenship Wm Z | 2-3661 | Allison's Dutch Grill |
| 2-3117 | Morgan Jas C | 2-3671 | Jack N' Gene |
| 2-3140 | Wood Dexter M | 2-3681 | Rhinehardt Ruth I Mrs |
| 2-3146 | Waycaster Nick C | 2-3695 | Atkins Ralph A |
| 2-3153 | Bowman Vaughn Q | 2-3711 | Beaman Lbr Co |
| 2-3161 | Rymer Cleveland G | 2-3724 | McWhirt Carl A |
| 2-3162 | Neighbors Jas E | 2-3735 | Lonon A Guy |
| 2-3165 | Webb W Leonard | 2-3736 | Poteat Paul E |
| 2-3177 | Hartley Granville K | 2-3755 | Ward's Radio & TV Ser |
| 2-3178 | Hall Frank R | 2-3762 | Lawing's Gulf Ser |
| 2-3183 | Ward Hillard J | 2-3781 | Robinson's Clo Store |
| 2-3185 | Reese Clifford E | 2-3791 | McDowell Chrs |
| 2-3193 | Grant Leroy | 2-3801 | Auerhamer John G |
| 2-3202 | Robinson Claude E | 2-3813 | Clay R Henry |
| 2-3204 | Loftis Chas H | 2-3821 | Laughlin Jas B |
| 2-3213 | Wise Homes Inc | 2-3823 | Reel Leonard R |
| 2-3221 | Snyder Reece C | 2-3824 | Stillwell Frank O |
| 2-3231 | Police Dept | 2-3825 | Wilkerson Donald R |
| 2-3241 | Lentz Edd T | 2-3833 | Davis J Frank |
| 2-3251 | Sealtest Dairy Prods | 2-3843 | Ser Distbg Co |
| 2-3262 | McSwain Chivous B | 2-3871 | Brown Eugene R |
| 2-3273 | Payne L Keener | 2-3883 | Marion Radiator Shop |
| 2-3281 | Proctor Saml E Jr | 2-3891 | Morris J Neal |
| 2-3302 | McCall Hos Mill | 2-3903 | Loudermilk Wm R |
| 2-3311 | Jr High Sch | 2-3911 | Goldsmith C Frank |
| 2-3331 | Willis Mack C | 2-3921 | St John's Episcopal Parish |
| 2-3332 | Alexander Fred C | 2-3931 | Gouge Paint & Glass Co |
| 2-3334 | Norris Finley R | 2-3943 | Morris Effie C Mrs |
| 2-3335 | Roberts B Clayton | 2-3963 | Brown Karl M |
| 2-3342 | Martin Robt B | 2-3971 | Rowe O Danl Dr |
| 2-3343 | Parker W Claude | 2-3982 | Wilkinson Wm J |
| 2-3344 | Dale Eugene | 2-4000 | Nationwide Ins Cos |
| 2-3345 | Gallen John J | 2-4021 | Segars Jas H |
| 2-3357 | Jarrett Robt G | 2-4031 | Williams Jos P Jr |
| 2-3363 | Pyatt Wade H | 2-4032 | Duncan F Jay |
| 2-3371 | Main St Sinclair | 2-4034 | Gardner Edw |
| 2-3381 | Morris Margaret B Mrs | 2-4041 | Fuller's Jwlry |
| 2-3391 | Proctor Saml E | 2-4051 | Lonon David N |
| 2-3405 | Torruellas Loraine M Mrs | 2-4062 | Lewis Gartha L |
| 2-3411 | Bower Fred M | 2-4071 | Odom Chas R |
| 2-3421 | Lyda E Fleetwood | 2-4082 | Wylie Aubrey |
| 2-3434 | Raburn Jacob C | 2-4084 | Wilson Danl W |
| 2-3444 | Moody Grady H | 2-4085 | Pittman Ray A |
| 2-3455 | Farmers Federation Co-op | 2-4108 | Revis Sue J Mrs |
| 2-3461 | Noyes Robt J Jr | 2-4143 | Bartlett Arthur C |
| 2-3481 | Hogan M Carroll | 2-4146 | Wilson Richd T |
| 2-3482 | Rowe Robt L | 2-4182 | Earley Barney F |
| 2-3484 | Davis Carl C | 2-4195 | Stroud Clark E |
| 2-3491 | Gill Wm K Jr | 2-4196 | Byrd Woodrow W Mrs |
| 2-3492 | Rowe Edw H | 2-4201 | Hollifield Winfred R |
| 2-3493 | Ross Buford D | 2-4211 | Dillingham Wayne C |
| 2-3494 | McGumsey Chas B | 2-4213 | Mills Frank |
| 2-3505 | Howell Frank W | 2-4223 | Moore Terry A |
| 2-3511 | Allison Troy L | 2-4235 | Greene & Robinson |
| 2-3523 | Morris Ralph L | 2-4252 | Parker Edgar W Jr |
| 2-3533 | Marion Freezer Locker | 2-4271 | Conley Hugh T |
| 2-3551 | Yelton Paul D | 2-4293 | Goldsmith Geo J |
| 2-3552 | Fortner Claude E | 2-4311 | Suttle Wm W |

| | | | |
|--------|----------------------------|--------|---------------------------------|
| 2-4321 | Raburn Jacob C Jr | 2-5034 | Lyndon Bobby S Rev |
| 2-4341 | Arrowood Roy F | 2-5041 | Thomas Clarence |
| 2-4352 | Strickland Broughton M Rev | 2-5051 | Simmons E Ray |
| 2-4371 | Goforth Mamie L Miss | 2-5061 | Chrisawn Bonnie E Mrs |
| 2-4373 | Poteat Mickey R | 2-5071 | Rader J Albert |
| 2-4381 | Wright Virgil H | 2-5083 | Norwood Marion F |
| 2-4395 | Glenn Frank D | 2-5094 | Silver David A |
| 2-4404 | Packett Chas E | 2-5162 | Williams Marvin A |
| 2-4414 | H & S Tire & Recapping Ser | 2-5167 | Morgan Arnold |
| 2-4441 | County Public Library | 2-5202 | Pearlman's |
| 2-4451 | Proctor Mary Y Mrs | 2-5211 | Home Credit Co |
| 2-4461 | Elledge Robt D | 2-5241 | N C Highway Patrol |
| 2-4472 | Toney Carroll L | 2-5251 | Allen John O Dr |
| 2-4491 | Rowe O Danl Dr | 2-5271 | Builders Sup |
| 2-4501 | Enloe Edgar | 2-5291 | Bloedel Hugo Rev |
| 2-4511 | Taylor Melvin H | 2-5311 | County Tax Supvr |
| 2-4531 | Cheek Jas A | 2-5322 | Holloway Jos H |
| 2-4551 | Hefner Olin D Rev | 2-5331 | Dameron Emerson P |
| 2-4561 | Dover Floyd A | 2-5341 | Dameron Emerson P |
| 2-4571 | Gentry Bertha L Mrs | 2-5343 | Erwin Mildred P Mrs |
| 2-4572 | Rasnick Jack | 2-5351 | Caro Tire Co |
| 2-4575 | Brooks Paul H | 2-5391 | McDowell Tire & Recapping Co |
| 2-4581 | Toney Carl W | 2-5425 | Sou Tire Co |
| 2-4583 | Jarrett Hugh E Rev | 2-5453 | Jumbo Dairy Bar & Grill |
| 2-4601 | Owen Earle B | 2-5461 | Vaughn Friel R |
| 2-4608 | Owen Earle B | 2-5471 | Ledbetter Otis M |
| 2-4625 | Flack Marvin | 2-5491 | Adkins Frances L Mrs |
| 2-4651 | Finley Martha H Mrs | 2-5501 | Wilson Chas O Dr |
| 2-4661 | Pace Duncan | 2-5511 | Home Insulation Co |
| 2-4671 | Troy's Cafe | 2-5531 | Gilkey John M |
| 2-4681 | Harvest Drive-In | 2-5545 | Carswell Wm V |
| 2-4691 | Austin Jas E | 2-5551 | Blanton A Gro Co |
| 2-4701 | Gardin Brown | 2-5571 | McDowell Bldg & Loan Assn |
| 2-4712 | Hollifield Theo J | 2-5591 | Haithcock Willard I |
| 2-4713 | Frazier Stacy E | 2-5602 | Rhodes Jas M |
| 2-4721 | Barnes John H Jr | 2-5611 | Earley Glenn G |
| 2-4722 | Neighbors J Frank | 2-5621 | Queen Claude G |
| 2-4723 | Emory Betty E Mrs | 2-5642 | Ledbetter Mason D |
| 2-4725 | Hensley Vernon | 2-5661 | Cross Lila R Mrs |
| 2-4731 | Brown Ray W | 2-5675 | Tipton Shoe Shop |
| 2-4741 | Chamber of Commerce | 2-5682 | Hoyle Dewey C |
| 2-4761 | Arrowood F Burrell | 2-5691 | Fender Otis R |
| 2-4764 | Jimison Maggie L Mrs | 2-5701 | Western Caro Finance Co |
| 2-4771 | House Theatre | 2-5721 | Hall Jerry L |
| 2-4781 | Hall Herbert R | 2-5741 | Snead Jas M |
| 2-4791 | Mountain View High Sh | 2-5771 | Kates Edith Miss |
| 2-4801 | Arrowood Jas H | 2-5781 | Davis Louise G Mrs |
| 2-4803 | Sisk Calvin L | 2-5790 | Simmons Ray N |
| 2-4811 | Brown Jas R | 2-5801 | Moore B C & Sons |
| 2-4821 | County Rescue Squad | 2-5811 | Pugh John H |
| 2-4832 | Godfrey Lyda H Mrs | 2-5843 | Carrigan Eugene F |
| 2-4841 | Tucker Billy C | 2-5891 | Bargin Store |
| 2-4861 | Greene Clyde K | 2-5921 | Yarbrough Franklin L |
| 2-4871 | Laughridge Marie S Mrs | 2-5943 | Smokey Mtn Hos Mill |
| 2-4881 | Duncan Saml R | 2-5951 | Ragan Brad Mtr Co |
| 2-4893 | Wyatt Skelley L | 2-5961 | Brown Bros Inc |
| 2-4901 | Adkins Wayne P | 2-5981 | Parker's Self Ser Gro |
| 2-4914 | Suttle Wm W | 2-6011 | Marion College of Commerce |
| 2-4932 | Seagle Saml O | 2-6031 | McCall Michl A Dr |
| 2-4933 | Medford Radio & TV Ser | 2-6041 | County Welfare Dept |
| 2-4934 | Hall Wm J | 2-6052 | Bright John B |
| 2-4935 | Seagle Fannie Miss | 2-6055 | Medford John C |
| 2-4944 | Ross Clarence A | 2-6061 | Calder Hollyday & Crawley |
| 2-4953 | Rutledge Jas R | 2-6111 | Young Brodyn E |
| 2-4972 | Moody C Edwin | 2-6112 | Wylie Benj T Jr |
| 2-4981 | Copeland J Louis | 2-6114 | Hendrix Jos M |
| 2-4984 | England C Lee | 2-6115 | Arrowood Ray M |
| 2-5024 | Fuller Thos G | 2-6116 | Freeman Felix M |
| 2-5033 | Clinchfield Meth Ch | | |

| | | | |
|--------|--------------------------|--------|---------------------------|
| 2-6117 | Howell Edw O | 2-6881 | Hollifield Millard D |
| 2-6118 | Nesbitt Jas E | 2-6891 | Landis J Benj |
| 2-6150 | Cordell Raymond | 2-6951 | Washington Mills Co |
| 2-6153 | Shirley Jos R Jr | 2-7003 | Atkins Eugene R |
| 2-6154 | Davis Boyce W | 2-7021 | Butt Romulus B Jr |
| 2-6155 | Suttles Ralph E | 2-7041 | James R L & Son |
| 2-6156 | Taylor E Homer | 2-7160 | Pace V Frank |
| 2-6157 | Cuthberton Garmon | 2-7161 | Ward Jeff T |
| 2-6158 | Harklerode Ernest P | 2-7162 | Mathews Morris C |
| 2-6159 | Lingerfelt Sallie R Mrs | 2-7163 | Biggerstaff G Worth |
| 2-6183 | Davis Von | 2-7164 | McGalliard Marshall R |
| 2-6187 | Gillespie Billy R | 2-7165 | Moses Tate M |
| 2-6201 | County Acct | 2-7166 | Rowland Lee M |
| 2-6211 | Merchants Assn | 2-7168 | Bailey Grady L |
| 2-6221 | Stelens | 2-7201 | Coone Juanita S Mrs |
| 2-6232 | Lytle Jean C Mrs | 2-7221 | Clinchfield Ry |
| 2-6235 | Atkins J Marvin | 2-7341 | Mtn View High Sch |
| 2-6261 | Israel Chas W | 2-7243 | Brooks J Willard |
| 2-6273 | Hollifield Wm V | 2-7244 | Lawing Worth |
| 2-6274 | Honeycutt Luther D | 2-7245 | Messer Minnie J Mrs |
| 2-6282 | Beaman J Homer | 2-7252 | Rader Aggie M Mrs |
| 2-6301 | Town Manager | 2-7271 | Town & Country Shop |
| 2-6363 | McNeill Lawrence | 2-7351 | Edwards Wm A Rev |
| 2-6371 | Webersen Hans H | 2-7362 | Wagner Alburn F |
| 2-6372 | Hemphill Bertha M Mrs | 2-7373 | Poteat Cecil B |
| 2-6394 | Matthews Russell A | 2-7374 | McNeill Wm E |
| 2-6395 | Ruppe Mamie M Mrs | 2-7375 | Johnson Wm G |
| 2-6411 | County Sch Garage | 2-7381 | Gurley Saml S |
| 2-6403 | Marion S & L Assn | 2-7404 | Isom David R |
| 2-6431 | Supt City Schs | 2-7423 | City Water & Street Dept |
| 2-6491 | Cato's | 2-7462 | Cuthbertson Hoy V |
| 2-6501 | Hensley Guy Lee Hos Mill | 2-7463 | Fender Thos |
| 2-6531 | American Red Cross | 2-7482 | Duncan Howard E |
| 2-6541 | A & P Food Store | 2-7483 | Bradley Pierce S |
| 2-6571 | Kell Wm L Jr Rev | 2-7484 | Moore Saml B |
| 2-6574 | Ross Thermal W | 2-7501 | Laughridge Philip M |
| 2-6575 | Godfrey Smiley G | 2-7511 | Simpson Frank L |
| 2-6591 | Blanton C David | 2-7573 | Adams Horace M |
| 2-6592 | Laughter Albert H | 2-7581 | Collins Roy O Rev |
| 2-6594 | Stevens Mack W | 2-7611 | U S Soil Conservation Ser |
| 2-6595 | Buchanan Roy A | 2-7625 | Beck John W |
| 2-6615 | Drexel Furn Co | 2-7634 | Miller Lucile C Mrs |
| 2-6625 | Jolley John T | 2-7641 | Smith Martha A Miss |
| 2-6711 | McPar Hos Mills | 2-7651 | Kirby Guy S Jr |
| 2-6721 | County Veterans Ser Ofcr | 2-7701 | Greene Oren W |
| 2-6743 | Parker J Carroll | 2-7731 | Register of Deeds |
| 2-6744 | Poteat Tina P Mrs | 2-7741 | McDowell Ins Agcy |
| 2-6745 | Morris Robt G | 2-7763 | Guyton Joe |
| 2-6761 | Glenn Wylie J | 2-7851 | Floyd Roger B |
| 2-6771 | Willis Henry T | 2-7852 | Sherbert Mary R Mrs |
| 2-6781 | Minish Ruby P Mrs | 2-7861 | Ward Perry B |
| 2-6801 | Walker John B Jr | 2-7872 | Conley Wm T |
| 2-6862 | S Main Servicenter | 2-8362 | McCall C Harry |
| 2-6873 | Sartain Ted L | 2-9311 | Service Pharmacy |

MILLER'S

Marion, North Carolina

City Directory

VOL. V

1961 - 1962

VOL. V

GENERAL ABBREVIATIONS

| | | | | | |
|----------|-------------|-------|------------|----------|----------------|
| acct | accountant | est | estate | r | residence |
| adv | advertising | exp | express | R | Road |
| agrl | agriculture | h | house | RD | Rural Delivery |
| agt | agent | formn | foreman | real est | real estate |
| apts | apartments | frt | freight | recpt | receptionist |
| archt | architect | hlpr | helper | rep | representative |
| Assn | Association | ins | insurance | repr | repairman |
| asst | assistant | inspr | inspector | ret | retail |
| atndt | attendant | jwlr | jeweler | Ry | Railroad |
| aud | auditor | La | Lane | sch | school |
| av | avenue | lah | laborer | S | South |
| bkpr | bookkeeper | lhr | lumher | SE | Southeast |
| bldr | builder | lbrn | librarian | sec | secretary |
| blksmith | blacksmith | ldry | laundry | slsmn | salesman |
| Bldv | Boulevard | lndrs | laundress | smstrs | seamstress |
| brklyr | bricklayer | mach | machinist | slswm | saleswoman |
| carp | carpenter | mech | mechanic | solr | solicitor |
| clk | clerk | mgr | manager | sten | stenographer |
| clnr | cleaner | mkr | maker | supt | superintendent |
| collr | collector | mldr | moulder | Tel | telephone |
| cash | cashier | msngr | messenger | Ter | Terrace |
| Ct | Court | N | North | tchr | teacher |
| dep | deputy | NE | Northeast | trav | traveling |
| dept | department | ofc | office | treas | treasurer |
| dispr | dispatcher | opp | opposite | nphol | upholsterer |
| distr | distributor | opr | operator | vet | veterinary |
| drfrsmn | draftsman | phys | physician | v-pres | vice-president |
| drsmkr | dressmaker | pk | park | W | West |
| E | East | plmbr | plumber | whol | wholesale |
| educ | education | plstr | plasterer | wid | widow |
| electn | electrician | pntr | painter | wldr | welder |
| emp | employee | PO | Postoffice | wks | works |
| eng | engineer | pres | president | wtchmn | watchman |
| enr | engraver | prntr | printer | ydmn | yardman |

MARION, N. C. (1961-1962) CITY DIRECTORY

101

A

McCall's Funeral Home

LADY ASSISTANT — AMBULANCE SERVICE

35 N. Main St. Ph.: Day 2120, Nite 3671, or 2-2265

"Serving the Public Since 1908"

*AME Zion Church, Zion Hill

A & P Food Store, Jos P Williams Jr mgr, 25 W Fort

Abernathy Alex Jr (Alma W) tex wkr, h 715 Yancey (EM)

Abromaitis Alfred V (Asta K) slsmn Belk-Broome Co, h 712 Teal

Adair Jas P (Martha E) clk Clinchfield Ry, r Pleasant Gardens

USE THE ALPHABETICAL SECTION FOR COMPLETE INFORMATION ON A PERSON OR FIRM — — — — —

102

MARION, N. C. (1961-1962) CITY DIRECTORY

- Adams Horace M (Margaret) mgr Washington Mills Co, h 102 Broad
- Adams Zeb V Jr, driver McDowell Cement Products Co, r Nebo, N C
- Adcock Michl R (Dorothy R) (Adcock Prtg Co) h 622 Oak
ADCOCK PRINTING CO (Michael R Adcock) 25 S Tate, Tel 6395
*Addie Chapel, 6 Pennsylvania Av
- Addison J D (Doris F) h 254 Church (C)
- Adkins Frances L Mrs, justice of the peace, Court House, r Sunset Hill
- Adkins Hurstle (Ruby K) h 914 (720) Baldwin Av (EM)
- Adkins Mack, r 5 Elizabeth Dr
- Adkins Wayne P (Frances L) carrier P O, r Sunset Hill
- Alexander Fred C (Patsy B) emp Clinchfield Ry, h 507 Tremont
- Alexander Ralph H (Nelle B) r 112 W Fort
- Allen Amanda H Miss, student, r 315-A N Garden
- Allen John O (Sue B) Physician 35 State, Tel 2-5251, h 201 Broad, Tel 7461
- Allen Lilly S Mrs, h Washington
- Alley Catherine S Miss, tchr High Sch, h 338 Morgan
- Alley Mae R Mrs, tchr Clinchfield Sch, r 624 Oak
- Alley Wm R (Mae R) h 624 Oak
- Allison Bette M Mrs, clk Evans Rexall Drugs, r RD2
- Allison Betty J Miss, emp Marion Mfg, r 1615 Clark (EM)
- Allison Floyd W (Barbara F) atndt Lake City Ser Sta, h 1623 Clark (EM)
- Allison Helen G (wid Willie T) emp Marion Mfg Co, h 1615 Clark (EM)
- Allison Hugh D, r 1615 Clark (EM)
- Allison Lois W Mrs, slsmn Belk-Broome Co, r Old Fort, N C
- Allison Troy L (Betty A) slsmn Bost Bkry, r RD2
- Allison Walter R (Jimmie J) (Allison's Dutch Grill) r Major Young Rd
- Allison's Dutch Grill (Walter R Allison) Asheville Rd
- Allman Chas C (Lillie McC) (Marion Equip Co) r RD4
- Allman Earl A (Wilma F) furn wkr, h 559 Maple Av
- American Legion Auxiliary, Mrs Mattie S Hemphill pres, Community Bldg
- American Legion, McDowell Post No 56, M G Clark comndr, Lorenzo D Gouge Jr adj. Meets 2d Tuesdays 8 P M, Community Bldg
- American Legion Hall, 25 Park Av

BRAD RAGAN FINANCE Co.

**AUTO FINANCING
RE-FINANCING**

Asheville Road

Phone 2-5951

BEAMAN LUMBER CO.

"QUALITY BUILDING MATERIALS"

PHONE 2-3711

CLINCH CROSS

MARION, N. C. (1961-1962) CITY DIRECTORY

103

- American Red Cross, McDowell County Chapter, Mrs Viola G Justice exec sec, Court House
- Anderson Clarence A, emp Marion Buick Rambler, r Garden Creek Rd
- Anderson Floyd (Sara H) emp Marion Mfg, h 917 Circle (EM)
- Anderson Geo W Rev (Alice R) pastor Yancey St Bapt Ch, h 507 Yancey (EM)
- Anderson Jerry C (Mabel H) emp Marion Mfg, h 901 Circle (EM)
- Anderson John (Carrie R) emp Clinchfield Mfg, h 509 5th (C)
- Anderson John Jr, student, r 509 5th (C)
- Anderson Jos B (Ruth R) emp Clinchfield Mfg, h 67 School (C)
- Anderson Kathryn B Mrs, emp Clinchfield Mfg, h Glenwood Av
- Anderson Millie T Mrs, flrlady Rose's, r Alabama
- Anderson Myra J Miss, r 507 Yancey (EM)
- Anderson Naomi N Mrs, emp McPar Hos Hills, r 710 Robert
- Anderson Sudie S (wid Frank W) nurse, h 228 Park Av
- Anderson Wm R, emp Clinchfield Mfg, r 507 Yancey (EM)
- Andrews Chas N (Pansy B) emp Seagle Lbr Co, h 629 Miller Av
- Apple Etta H (wid John R) h 503 Yancey (EM)
- Arrington Clydia R Mrs, emp Clinkfield Mfg, h State (EM)
- Arrington Dennis (Marie T) emp Clinchfield Mfg, h 37 Circle (C)
- Arrington Mary E Miss, emp Washington Mills, r 37 Circle (C)
- Arrington Max (Custom Sewing Rm) r State Extn
- Arrington Raschio R (Nellie M) carp, h 1535 Bostic (EM)
- Arrington Robt L, clk Johnson Mtr Lines, r 1335 Bostic
- Arrowood Amber D, slsmn B C Moore & Sons, r RD4
- Arrowood Elizabeth W Mrs, emp Clinchfield Mfg, h 33 Circle (C)
- Arrowood Elsie C Miss, r 104 Kathleen Pl (CCM)
- Arrowood F Burrell (Blanche M) agt Life & Casualty Ins Co, h 504 Miller Av
- Arrowood Guy S, r 313 Matilda Av (EM)
- Arrowood Jas H (Louise G) emp Clinchfield Mfg, h 66 School (C)
- Arrowood Jas L (Myrtle D) h 1201 Norton Av (C)
- Arrowood Jas P (Iva G) emp Cross Cat Mills, h 104 Kathleen Pl (CCM)
- Arrowood Lona H (wid Jas) r 319 Rutherfordton Rd
- Arrowood Mattie A (wid Asurn X) h 313 Matilda Av (EM)
- Arrowood Morris E (Ollie M) carp, h 516 Yancey (EM)
- Arrowood Norman L (Margaret R) bkpr John M Gilkey Co, h 301 W Court
- Arrowood Ray M (Nora A) mach opr, h 604 6th (C)
- Arrowood Robt L (Maxine R) linemn Duke Power Co, r Glenwood

BRAD RAGAN MOTOR Co.

— USED CARS —

NASHUA MOBILEHOMES

Asheville Road

Phone 2-5951

WESTMORELAND - HAWKINS FUNERAL SERVICE

PHONE 2161

AMBULANCE

220 S. MAIN ST.

104

MARION, N. C. (1961-1962) CITY DIRECTORY

Arrowood Roy F (Rachel W) emp Cross Cot Mills, h 131 Oliver
(CCM)

*Ashe Benny, cook, r Zion Hill

*Ashe Leonard, lab, r Zion Hill

*Ashe Margaret F, h Zion Hill

*Ashe Myron (Pearl S) emp County, h 16 W Carson

Atkins Apartments, 235 W Court, 6 Burgin

Atkins Caran W (Florence B) h 100 Pinnacle

Atkins Eugene R (Belle P) emp Clinchfield Mfg, h 252 Church (C)

Atkins J Marvin (Pansy S) furn wkr, h 19 Burgin

Atkins Lawrence D (Mae C) (Atkins Shoe Hosp) h 264 Rutherford-
ton Rd

Atkins Leah E Miss, asst County Public Library, r 100 Pinnacle

Atkins Metta C (wid John E) h 264 Rutherfordton Rd

Atkins Pansy S Mrs, slsmn Belk-Broome Co, r 19 Burgin

Atkins Ralph A (Betty G) (Jumbo Dairy Bar & Grill) r Yancey Rd

Atkins Shoe Hospital (Lawrence D Atkins) 22 W Court

Atwell Frank B, r Hotel James

Atwell Lula S Mrs, mgr Western Union, r 338 Morgan

Atwell Margaret M (wid Maurice D) supvr County Welfare Dept,
h 219 E Court

Atwell Richd W (Lula S) h 338 Morgan

Atwell Zelma V Miss, tchr Elem Sch, r 319 S Garden

Atwood Geo (Flora McK) emp Broyhill Furn, h 338 Park Av

Atwood J Donald, emp Broyhill Furn, r 338 Park Av

Atwood Jean E Miss, r 156 Park Av

Auerhamer John G (Ruth P) v-pres-supt Clinchfield Mfg Co, h
947 E Court

Auerhamer Olivia L Miss, student, r 947 E Court

Austin Betrice B Mrs, clk Ser Pharmacy, r 550 Baldwin Av (EM)

Austin Bobby L (Betrice B) slsmn Rice & White Furn Co, h 550
Baldwin Av (EM)

Austin Jas E (Joel S) h 749 State

Austin John, h 512 5th (EM)

Austin Lemuel C (Geneva E) h 414 Baldwin Av (EM)

Autry Florence R (wid Wm R) h (rear) 1611 (908) Baldwin Av
(EM)

*Avery Fred (Lovie V) h 514 Riddley

Ayers Chas, USA, r 721 7th (C)

Ayers Dayton S (Lottie B) emp City, r 430 Tate

Ayers Essie S Miss, emp Clinchfield Mfg, r 721 7th (C)

Ayers Floyd G (Martha S) formn Drexel Furn Co, r Greenlee

MARION FINANCE CO.

AUTO LOANS — FINANCING — REFINANCING

315 E. COURT ST.

PHONE 2191

Drink

Coca-Cola

In Bottles

PHONE 6261

433 E. COURT ST.

MARION, N. C. (1961-1962) CITY DIRECTORY 105

Ayers Harry E (Mary J) emp Amer Thread, h 210 Matilda Av (EM)
Ayers John C (Ruby H) emp Cross Cot Mills, h 512 Carson (CCM)
Ayers Patsy Miss, student, r 721 7th (C)
Ayers Rotha B, emp Clinchfield Mfg, h 721 7th (C)

B

McCall's Funeral Home

LADY ASSISTANT — AMBULANCE SERVICE

35 N. Main St. Ph.: Day 2120, Nite 3671, or 2-2265

"Serving the Public Since 1908"

Bagwell Willie B, slsmn Smith Furn, r RD4
Bailey Geo P (Maggie S) emp Drexel Furn, h 600 Yancey (EM)
Bailey Grady L (Josephine R) emp Clinchfield Mfg, h 106 School
(C)
Bailey Hoyle E (Betty A) emp Clinchfield Mfg, h 905 Finley Av
(EM)
Bailey Jas (Pauline E) emp Drexel Furn, h (rear-B) 901 Yancey
(EM)
Bailey Maynard B (Helen S) supt Beaman Lbr Co, r Yancey Rd
Bailey R Wayne (Alverta F) emp Clinchfield Mfg, h 98 School (C)
Bailey Russell T (Macie H) emp Marion Mfg, h 407 4th (EM)
Bainard Maggie Mrs, r 424 S Main
Baldwin Boyd C (Etta Mc D) mgr Worthmore Inc, h 203 Gay (EM)
Baldwin Dora F Mrs, mgr Marion Tourist Ct, r 653 E Court
Baldwin Dorothy S Mrs, tchr High Sch, r 103 Broad
Baldwin Estelle C (wid Arthur L) r 216 N Madison
Baldwin Hugh A (Dora F) h 653 E Court
Baldwin Jimmy R (Patsy W) instr County Schs, h 313 Vale
Ballew Calvin C (Irene W) slsmn Biltmore Dairy, r Pleasant
Gardens
Ballew Jack W (Barbara E) pres Marion Buick Co, h 316 Hillcrest
Dr
Ballew M Albert, supvr US Forest Ser, r RD3
Ballew Motor Co Inc, Winslow G Ballew Jr pres-treas, 436 E Court
Ballew Winslow G (Whalee G) h 458 Morgan
Ballew Winslow G Jr (Sarah L) pres-treas Ballew Mtr Co, h Mount
Ida
Banks Arlon T (Pearl W) atndt Ser Distbg Co, r 638 Kathy
Banks Douglas F (Lydia C) atndt Ser Distbg Co, r 630 Kathy
Banks John F (Leona M) h 739 State

SUBURBAN RULANE GAS CO.

OUR GAS IS FAST AND CLEAN
APPLIANCES

CLINCH CROSS

PHONE 2154



FIRST UNION NATIONAL BANK

OF NORTH CAROLINA

MEMBER FEDERAL RESERVE SYSTEM FEDERAL DEPOSIT INSURANCE CORPORATION

106

MARION, N. C. (1961-1962) CITY DIRECTORY

Banks John W (Sarah P) driver Lake City Cabs, h 324 Spring
Banks Sarah P Mrs, slsmn Bargain Store, r 324 Spring
Banning Chas Y (Macie R) clk McCall-Burgin Hdw, r 424 S Garden
Barber Ellis G (Ida C) furn wkr, h Reservoir Rd
*Barber Helen A, tchr Mtn View Sch, r 325 Yancey
Barber Kathryn K Miss, r Reservoir Rd
Barbery Rivers L (Bonnie W) emp Cross Cot Mills, h 405 Virginia
Av
Barbour Atlee B (Mae B) asst mgr Johnson Mtr Lines, r Old
Hwy 10
Barbour Saml C (Nora H) emp Drexel Furn, h 522 W Henderson
Bargain Store The (Bascomb M Eckerd) clo 32 S Main
Barker Arthur F, emp Clinchfield Mfg, h 243 Church (C)
Barker Arthur F Jr (Agnes A) emp Sou Ry, h 24 Circle (C)
Barlowe Barbara E Mrs, slsmn Belk-Broome Co, r 301 Mill Rd
Barlowe Clinton V (Helen D) h 213 Matilda Av (EM)
Barlowe Helen D Mrs, slsmn Belk-Broome Co, r 213 Matilda Av
(EM)
Barnes John H Jr (Loree W) police, h 913 Wayne
Barnes Louise D Mrs, h 216 N Madison
Barnes Mattie E (wid Jas Y) h 372 (359) Park Av
Barnes Wm B (Sarah E) emp Marion Mfg, h 302 3d (EM)
Barnhardt Horace R (Mary H) formn Drexel Furn Co, h Ridge Rd
(EM)
Barrier Elene P Mrs, r 102½ Carson
Barrier Jas G (Novella H) emp Clinchfeild Mfg, h 102 School (C)
Barrier Jas G Jr, r 102 School (C)
Barrier Roy L (Frances M) driver Johnson Mtr Lines, r RD4
Barrier Ruth D Mrs, slsmn Young's Shoe Store, r Nebo, N C
Barrier S Gladys Miss, h 261 S Main
Barrier Thos H Jr, emp Broyhill Furn, r 261 S Main
Barrier Wayne, sermn Caro Tire Co, h (rear) 15 New
Bartlett Arthur C (Lena C) eng Otis L Broyhill Furn Co, r Pleasant
Gardens
Bartlett Garland (Zuba C) formn Drexel Furn Co, r RD2
Bartlett Jas C (Wilma S) slsmn Ken Young Oil Co, r Hankins Rd
Bartlett Paul H, slsmn City Mtr Co, r RD4
Bartlette J Neal (Arlene S) mgr Wise Homes, r Black Mtn, N C
**BASWELL THOS M (Eunice A) Sec-Treas Marion Ice & Coal Co,
h 403 W Henderson, Tel 6231**
Baxter Jack A (Grace T) v-pres Seagle Lbr Co, r Lake Tahoma Rd
Beachboard Maude H (wid E Jas) emp Cross Cot Mills, h 159 Hoyle
(CCM)

MARION ICE & COAL CO.

"SERVING THIS COMMUNITY FOR OVER 37 YEARS"

403 W. Henderson St.

Phone 6231

BROOKS AUTO & HOME SUPPLY

B. F. GOODRICH TIRES AND BATTERIES
KELVINATOR APPLIANCES — MOTOROLA TV

19 S. MAIN ST.

Sales - Service

PHONE 7341

MARION, N. C. (1961-1962) CITY DIRECTORY

107

Beachboard Paul (Delorise H) tex wkr, h 229 Depot (C)

Beachboard W Oscar (Nettie S) h 621 6th (C)

*Beam Allen (Helen H) emp Marion Mfg Co, h 12 Parks Rd

*Beam Amos (Armintha T) h 547 W Henderson

**BEAM HUGH F (Louise T) Supt City Schools, h 204 Crescent Av,
Tel 5641**

*Beam John (Matilda Mc C) h Morehead Rd (EM)

Beam Nancy G (wid Edw) h 127 Lincoln Av

*Beam Van Buren, clnr Modern Clnrs, r RD1

Beaman Hazel R (wid Jas G) h 214 Hillcrest Dr

**BEAMAN J HOMER (Fay P) (Beaman Lumber Co) h Clinch Cross,
P O Box 70, Tel 2-6282**

**BEAMAN LUMBER CO (J Homer Beaman) "Quality Building
Materials," Clinch Cross, Tel 2-3711 (see front cover and top
lines)**

Beaman Mary L Miss, minister of music First Meth Ch, r Clinch
Cross

Bean Louis V, tchr High Sch, r 134 Lincoln Av

Bean Mary W Mrs, clk, r 23 N Clay

*Beard Minerva K, cook Jumbo Dairy Bar, r West Marion

Beatty Hallie S Mrs, radio opr County Sheriff, r 613 Oak

*Beatty Jack (Christine M) porter Evans Rexall Drugs, r RD2

Beatty Jas N (Hallie S) h 613 Oak

Beatty Ranaldo Miss, emp Amer Thread, r 613 Oak

Beck Brenda L Miss, student, r 207 Glenview

Beck F John Jr, emp Marion Mfg, r 508 Baldwin Av (EM)

Beck Georgia H (wid Frank J) emp James Hos Mill, h 508 Baldwin
Av (EM)

Beck Gertrude C (wid Thos M) smstrs Ideal Clnrs, h 204 Park Av

Beck John W (DeVaughn H) police, h 207 Glenview

Beck Robin A, student, r 508 Baldwin Av (EM)

Belk-Broome Co, Vernon T Eckerd mgr, dept store, 16 S Main

Bell Carr (Margaret A) h 29 N Logan

Bell Homer L (Geneva R) emp Marion Mfg, h 915 Circle (EM)

Bell Jeff P, slsmn, r 22 Hunt (EM)

Bell Wm H, agt Home Security Life Ins Co, r RD4

**BELL WM L (Marine B) chiropractor 206 Rutherfordton Rd, Tel
5321, h 206 same**

Bell Willie R (Cora H) h 115 State

Bell Worcester H (Mildred H) mach Marion Auto Parts, r RD4

Benfield Jas G (Kathryn L) h 607 State

Benfield Paul A (Mabel M) sub sta opr Duke Power Co, r Nebo, N C

LOVEN FURNITURE CO.

"Complete Line of Home Furnishings"

WESTINGHOUSE APPLIANCES — SIEGLER HEATERS

6 S. MAIN ST.

PHONE 8211

Marion Bank & Trust Co.

W. R. Chambers, President

Miss Doris Hill, V. Pres.-Cashier

1 N. MAIN ST.

PHONES 6221 and 2-3601

108

MARION, N. C. (1961-1962) CITY DIRECTORY

- Benge Beulah E Mrs, h 100 School (C)
Benge Chas D, r 101 1st (EM)
Benge Gene E, r 101 1st (EM)
Benge Lawrence S (Elsie B) emp Marion Mfg, h 101 1st (EM)
Bennett Jewell B Mrs, clk Evans Rexall Drugs, h 5 James Dr
Bennett Miriam G Mrs, bkpr F D Glenn & Son, r Rutherfordton Rd
Bension Wm T, slsmn, r 200 N Garden
Best Wilfred G (Inez B) photog 10 S Main, h 130 Lincoln Av
Betty Jean Beauty Shoppe (Mrs Mary C Swanson) 7 N Main
Biddix Ada S (wid John C) h 5 Elizabeth Dr
Biddix Arnold M (Estella W) slsmn Bost Bkry, h 234 Spring
Biddix Chas F (Ocnia D) formn Cross Mills, r Greenlee Rd
Biddix Earl N, whsmn A Blanton Gro Co, r Spruce Pine, N C
Biddix Ida L Miss, emp Cross Cot Mills, h 605 Tate (CCM)
Biddix Jas G, whsemn A Blanton Gro Co, r Asheville Rd
Biddix Wallace, hauling, h 6 Carson
*Biddle Hattie W, tchr Mtr View Sch, r 407 Hudgins
Biggerstaff Bertie L (wid G Worth) h 97 School (C)
Biggerstaff Geo W Jr (Nell Mc C) r 97 School (C)
Biggerstaff L Preston (Hazel Q) slsmn Biltmore Dairy, r RD5
Bill's Curb Market (Wm L Cooper) gro, 330 E Court
Biltmore Dairy Bar (Biltmore Dairy Farms) Asheville Rd
BILTMORE DAIRY FARMS, Danl W "Woody" Wilson Mgr, "Finest Quality Dairy Products," Asheville Rd, Tel 2179 (see back cover)
Bird Reid D (Kate M) h 530 Ellis
Bishop Hiram D (Nellie H) h 406 W Court
*Black Edw (Leona R) h 105 Catawba
*Black Geo (Ethel B) lab, h 522 Hudgins
Black Glen R (Stella B) janitor Belk-Broome Co, r RD1
Black John E (Lois F) carrier P O, h 502 W Court
Black & White Cabs, Thurston D Harris mgr, 13 N Main
Blackburn Mary B Miss, clk County Agrl Agt, r 252 S Main
Blackburn Thos, tchr County Schs, r 15 New
Blackburn Wm W (Peggy Y) tchr High Sch, h 5 James Dr Apt 2-C
Blalock Jos W (Kathleen J) barber Marion Barber Shop, r Nebo, N C
Blalock Mae P Mrs, slsmn Robinson's Clo Store, r Burnsville, N C
Blankenship Wm Z (Aileen) patrolmn N C Hwy Patrol, r RD1
BLANTON A GROCERY CO INC, S Walker Blanton Pres-Treas, Ralph L Morris V-Pres, A Guy Lonon Sec, Wholesale, 120 Depot, Tel 2-5551 (see fly Z)
Blanton Annie L Miss, h 112 W Fort
Blanton Apartments, 30 S Main
Blanton Building, 30, 36½ and 122 S Main
Blanton C David (Virginia S) mgr J D Blanton Co, h Forest Dr
Blanton Emily T Miss, tchr Eugene Cross Sch, r 251 S Main
Blanton J D Co, C David Blanton mgr, rentals 6 W Henderson



CAROLINA TIRE CO.

GOODYEAR TIRES — BATTERIES — SUPPLIES
GE APPLIANCES — TELEVISION

222 N. MAIN ST.

PHONE 2-5351

MARION, N. C. (1961-1962) CITY DIRECTORY 109

- Blanton Josephine Miss, sten B C Moore & Sons, r 251 S Main
Blanton Richd F, collr J D Blanton Co, h 251 S Main
BLANTON S WALKER (Alice F) Pres-Treas A Blanton Gro Co,
r Lake Tahoma, Tel 2-4159
- Bledsoe Cecil W (Elender C) constn wkr, h Rutherfordton Rd
Bledsoe Sylvia B (wid Arthur W) emp Clinchfield Mfg, r Rutherfordton Rd
- Blevins Wm L (Maggie S) h 102 Snipes
Bloedel Hugo Rev (Ruth K) pastor St Matthews Luth Ch, h 303 W Court
- Blue Ridge Apartments, 220 Blue Ridge
Blythe Mary A Mrs, r 106 Rutherfordton Rd
Bobo Clyde W (Frances G) emp Marion Buick Rambler, h 317-A N Garden
- Bolch Chas C (Rowena N) h 306 N Garden
Bolch Lindon L (Ethel N) h 404 Morgan
Bolch Mary N Miss, student, r 306 N Garden
Bolden Jas S, r 518 5th (C)
Bolden Jimmy, clnr French Broad Clnrs, r 829-A Ridge (EM)
Bolden T Frazier, emp Clinchfield Mfg, h (rear) 106 Baldwin Av (EM)
- Bolick Carolyn L Miss, student, r 123 N Logan
Bolick Chas E (Evelyn L) h 422 W Court
Bolick Coy D (Anna M) h 216 N McDowell Av
Bolick David (Rosemarie M) h 691 Maple Av
Bolick Horace E Rev (Evelyn B) pastor First Meth Ch, h 123 N Logan
- Bolick Ida M (wid Fred U) h 407 S Garden
Bolick Paul O (Dorothy M) h 15 Circle (C)
Boling Mildred Miss, emp Amer Thread, h 5 James Dr, Apt 4-B
Bolton Dorothy S Mrs, bkpr Ballew Mtr Co, r 504 State
Bolton Edna S Mrs, sten Cross Mills, r Sugarhill
Bolton Edw E (Clarice H) emp N C Hwy Comn, h 819 Ridge (EM)
Bolton Mamie N (wid John W) h 445 Statet
Bolton Wm L (Dorothy S) tchr county schls, h 504 State
Booker Glenn H (Sally B) emp Amer Thread, h 105 Halltown Rd
Boone Millie S Mrs, h 324 E Court
Boone Nora Miss, r 324 E Court
Borsvold Jeanette B Mrs, r 324 E Court
Bost Bakery, Otis K Ellis mgr, 136 S Main
Bost E Conley (Ruth B) (Economy Auto Sup) r Pleasant Gardens
Bost Edith P Mrs, slswn Belk-Broome Co, r 242 Carrie
Bowen W Carson (Gladys M) driver Bldrs Sup, r RD2
Bower Fred M (Frances M) emp Cross Cot Mills, h 607 Ridgecrest Av
- BOWER STIRLING E (Louise P) Ofc Mgr Drexel Furniture Co,**
h 104 Broad, Tel 9772
- Bowers Flossie B (wid Wm O) h 104 Baldwin Av (EM)

SERVICE PHARMACY

"BUILDERS OF BETTER HEALTH"

PRESCRIPTION SPECIALISTS

120 S. MAIN ST.

PHONES 2-9311 or 5631

110 MARION, N. C. (1961-1962) CITY DIRECTORY

- Bowers Frances M Mrs (Jerry's Drive-In) r 607 Ridgecrest Av
Bowman Arthur J (Thelma T) linemn Western Caro Tel Co, h 693 Maple Av
Bowman Frances M Mrs, emp Cross Cot Mills, h 357 Miller Av
Bowman Geo W (Anne R) emp Clinchfield Mfg, h Perry (EM)
Bowman Jacob C Jr (Katherine S) slsmn Bldrs Sup, r RD1
Bowman Jos O (Bertha S) clk P O, r Hwy 221 S
Bowman Minnie S (wid Wm J) h 101 Park Av
Bowman Mittie McN (wid Jas S) h 332 Park Av
Bowman Saml B (Betty H) carrier P O, r Hwy 70 W
Bowman Vaughn Q (Nelle) testmn Western Caro Tel Co, r Wood-lawn Rd
*Boyce Jas H (Thelma G) whsemn Loven Furn Co, r 857 Fleming Av
*Boyd Edw L, janitor House Theatre, h 708 Willimina Av
*Boyd Frances, dom, r 708 Willimina Av
*Boyd Grady (Irene R) lab, h Morehead Rd (EM)
*Boyd Leslie (Thelma C) emp Amer Thread, h 799 High (WM)
Boyd Wade H Jr (Martha K) emp Amer Thread, h 209 Broad
Brackett Wm E (Delilah G) formn Marion Mfg, h 806 (736) Baldwin Av (EM)
Bradburn Alvin F, prod mgr A & P, r 906 Airport Rd
Bradburn Howard W (Chrystal W) formn Cross Mills, r Pleasant Gardens
Bradford Arthur S (Pauline C) h 150 Rutherfordton Rd
Bradley Annie L Miss, emp Marion Mfg, r 606 Baldwin Av (EM)
Bradley Bill B (Elizabeth C) (Bradley's Food Store) r Nebo, N C
Bradley Billy R (Glenda C) driver Johnson Mtr Lines, h 817 Ridge (EM)
Bradley Bobby (Frances P) slsmn Coca-Cola Botlg Co, r Nebo, N C
Bradley C Wilson (Grace R) (McDowell Tire & Recapping Co) h 20 Gilkey
Bradley Doris S Mrs, sec-treas Seagle Lbr Co, r 612 Baldwin Av (EM)
Bradley Eugene (Melba S) h 46 Burgin
Bradley Gus A, h 606 Baldwin Av (EM)
Bradley J Roland (Dorothy T) emp Etta Paper Box, h 1615 (904) Baldwin Av (EM)
Bradley Jas H (Annie M) prod mgr Willard's Food Land, h Leach (EM)
Bradley Jas H Jr (Doris S) slsmn, h 612 Baldwin Av (EM)
Bradley McCoy D Jr, USA, r 1511 (810) Baldwin Av (EM) win Av (EM)

Gouge Paint & Glass Co.

PAINTS — GLASS — STORE FRONTS — ART SUPPLIES

Highest Quality

119 S. MAIN ST. — "Glazing Contractors" — PHONE 2-3931

EAST COURT MOTOR CO., Inc.

PONTIAC CARS — GMC TRUCKS

Sales and Service



656 E. Court St.

Phones 4241 and 2109

MARION, N. C. (1961-1962) CITY DIRECTORY

111

- Bradley McCoy D Jr, OSA, r 1511 (810) Baldwin Av (EM)
Bradley Norman H (Thelma C) mech, h Zion Hill
Bradley Pierce S Jr (Marian A) lbr, h 211 Crescent Av
Bradley R Glenn (Alma G) shoe repr, h 221 Spring
Bradley Rodney, student, r 20 Gilkey
Bradley Steve J (Lela J) h 308 Baldwin Av (EM)
Bradley Wilfred H (Martha P) emp Marion Mfg, h 411 4th (EM)
Bradley's Food Store (Bill B Bradley) 200 Yancey (EM)
Bradsher Francis S (Mabel T) sec Marion Mach Co, h 320 Greenlee
Braly Lee Miss, student, r 5 James Dr, Apt 2-B
Braly Rosamond L (wid Elwyn D) editor McDowell News, h 5 James Dr, Apt 2-B
Branch B J Mrs, bkpr Winn-Dixie, r Pleasant Gardens
Brewer Thos A (Mary M) emp Marion Mfg, h 308 Columbia Av
Briggs Danl (Linda E) emp Drexel Furn, h 403 Hillcrest Dr
Bright Hall F (Barbara D) emp Marion Mfg, h 115 High
Bright Hall F Jr, student, r 115 High
Bright Jas A (Lettie J) carrier P O, r Hwy 221 S
Bright Jas F, r 917 (717) Baldwin Av (EM)
Bright John B (Lillian L) emp N C Hwy Comn, h 917 (717) Baldwin Av (EM)
Bright Minnie M Mrs, emp McCall Hos Mill, h 630 Fleming Av
Brinkley Myrtle B (wid Jas N) emp Hensley Hos Mills, h 687 Maple Av
Briscoe Forney S (Frances E) teller 1st Union Natl Bank, h 107 Broad
Briscoe Frances E Mrs, clk city, r 107 Broad
Brisson E Norman (Helen E) educ dir First Bapt Ch, h 5 James Dr
Brisson Helen E Mrs, tchr Jr High Schl, r 5 James Dr
Bristol H Cecil, slsmn M D Ledbetter Oil Co, r Nebo, N C
Broadway Cabs (Roy Freeman, Hubert W Nichols) 25 W Court
Broadway Texaco Service (Hurshal Henson) 980 E Court
Broadwell Wm T (Sarah M) emp Marion Mfg, h 824 Ridge (EM)
BROOKS AUTO & HOME SUPPLY (Theodore H Brooks) B F
Goodrich Tires and Batteries, Kelvinator Appliances, Motorola
Television, 19 S Main, Tel 7341 (see top lines and page 14)
Brooks Bessie M (wid Robt) r 227 Depot (C)
Brooks Bobby D (Maxine P) atndt S Main Servicenter, h (rear) 503 Ellis
Brooks Ernest H (Beulah S) h 356 Branch (C)
Brooks Floyd T, slsmn McDowell News, h 216 N Madison
Brooks Hiram F (Betty C) h Glenwood Av



TUCKER OIL CO.

DISTRIBUTORS ESSO PRODUCTS

850 E. Court St.

Phone 5464

Southern Directory Company

PUBLISHERS OF QUALITY DIRECTORIES

15 RANKIN AVE.

Chas. W. Miller, Mgr.

ASHEVILLE, N. C.

112

MARION, N. C. (1961-1962) CITY DIRECTORY

- Brooks J Willard (Rizabeth J) (Willard's Food Land) h 533 (527) 5th (C)
- Brooks Marie P Miss, emp Clinchfield Mfg, r 356 Branch (C)
- Brooks Paul H (Ruth T) mgr Western & Sou Life Ins Co, h 608 Baldwin Av (EM)
- Brooks Theodore H (Wynettie H) (Brooks Auto & Home Sup) r Nebo, N C
- Brooks Wm C (Janet M) emp Drexel Furn, h 311 3d (EM)
- Brookshire Augustus P (Elizabeth R) h 228 Spring
- Brookshire Everett R (Margie S) formn F D Glenn & Son, r Nebo, N C
- Broome Floyd H (Miriam A) clk P O, r Lake Tahoma Rd
- Broome Henry D (Cora M) h 313 S Clay
- Broome John E, r 312 Baldwin Av (EM)
- Brotherton Leevie (Roe H) USAF, h 145 Park Av
- Brown Arthur G (Nevada M) emp Cross Cotton Mills, h 611 Tate (CCM)
- Brown Bros Inc, Karl M Brown pres-treas, Jas R Brown v-pres, Mrs Earline B Brown sec, auto ser, 105 E Court; No. 2, 905 E Court
- *Brown Carl (Vestina J) emp Clinchfield Mfg, h 710 Willimina Av
- Brown Carl W (Marie J) emp Cross Cot Mills, h 117 Cross (CCM)
- Brown Carroll E (Ina S) clk Johnson Mtr Lines, h 316 Summit
- Brown Chas M (Gertrude G) asst sec Brown Bros, h Carolina Av (EM)
- *Brown David B (Marguerite) mech E Court Mtr Co, r Airport Rd
- Brown Earline B Mrs, acct Thos A Page, r Asheville Rd
- *Brown Essie W, dom, h 623 W Henderson
- Brown Eugene R (Marjorie T) pres E Court Mtr Co, h Carolina Av
- Brown Fred T (Annie E) emp R L James & Son, h 512 W Court
- Brown Grace G Mrs, tchr High Schl, r 127 N Madison
- Brown Ina S Mrs, bkpr Caro Tire Co, r 316 Summit
- Brown J Hubert (Roberta T) v-pres E Court Mtr Co, h 408 S Main
- Brown J Ray (Edith W) emp Cross Cot Mills, h 129 Oliver (CCM)
- Brown Jas R (Mary H) v-pres Brown Bros, h 127 N Madison
- Brown Jewel F Mrs, receipt Dr Florian J Ragaz, r 128 Webb
- Brown John M (Etta M) h Carolina Av (EM)
- Brown Jos B (Wayma B) emp Cross Cot Mills, h 417 Tate (CCM)
- Brown Karl M (Earline B) pres-treas Brown Bros, r Asheville Rd
- Brown Kaye F Miss, sten Marshall Lbr Co, r Airport Rd
- Brown Laura H Mrs, tchr county schls, r 905 Oak
- *Brown Leroy student, r 623 W Henderson

GILBERT J. HOLLIFIELD

GENERAL BUILDING AND GRADING CONTRACTOR

CUSTOM MADE CABINETS

154½ RUTHERFORDTON RD.

P. O. BOX 959

PHONE 2-2433

CONLEY OIL CO.

DISTRIBUTOR

GULF OIL PRODUCTS



910 E. COURT ST.

PHONE 7241

MARION, N. C. (1961-1962) CITY DIRECTORY

113

- Brown Louise P Mrs, bkpr Cut Rate Furn Co, r 634 Miller Av
Brown Phoebe D Mrs, bkpr Epley & Earley, r RD3
Brown Ray W (Mildred S) emp N C Hwy Comn, h 109 Broad
Brown Sanford G, r 611 Tate (CCM)
*Brown Sarah A, r (rear) 860 Fleming Av
*Brown Simpson (Eva R) lab, h 802 High (WM)
Brown T Edw (Laura H) mkt mgr Winn-Dixie, h 905 Oak
Brown Theo E, r 117 Cross (CCM)
Brown Tractor Co (Brown Bros Inc) 109 E Court
Brown Troy (Jewell F) emp Cross Cot Mills, h 128 Webb
Brown W Jack (Louise P) supt Town Water, Street & Sewerage Dept, h 634 Miller Av
*Brown Willard D (Bessie G) emp Clinchfield Mfg, h 860 Fleming Av
Brown Wm L, v-pres Guy Lee Hos Mill, r RD1
*Brown's Grocery (Bessie G Brown) 860 Fleming Av
Browne Hazel Miss, tchr Clinchfield Schl, r Nebo, N C
Browning Gene (Ruth C) emp Marion Ldry, h 217½ E Court
Browning Jerry R (Pauline R) h 206 Matilda Av (EM)
Browning Ruth C Mrs, bkpr McDowell Hdw Co, r 217½ E Court
Browning Theo (Minnie M) mech Epley & Earley Mtrs, r Nebo, N C
Broyhill Dell M Miss, student, r 124 N Main
BROYHILL OTIS L (Dell B) Pres-Mgr Otis L Broyhill Furniture Co, h 124 N Main, Tel 8661
BROYHILL OTIS L FURNITURE CO, Otis L Broyhill Pres-Mgr, Manufacturers, 426 W Henderson, Tels 2123 and 2124 (see fly Y)
Broyhill Otis L Jr, student, r 124 N Main
Broyhill Thos H, student, r 124 N Main
Bruner Georgia M Mrs, waitress Jumbo Dairy Bar, h 235 W Court, Apt 5
Bruner Jane R Miss, student, r 235 W Court, Apt 5
Bryant David N, student, r 710 Teal
Bryant Edw L student, r 710 Teal
Bryant J Melvin (Virginia J) repr Bill Griffith Jwlr, h 710 Teal
Bryson Geo R Jr (Nancy H) dep sheriff, h 201 Summit
Bryson Nancy H Mrs, bkpr Coca-Cola Botlg Co, r 201 Summit
Buchanan Bill R, tex wkr, r 324 Hillcrest Dr
Buchanan Billy R, r 301 3d (EM)
Buchanan Branton J (Signa P) emp Clinchfield Mfg, h 265 Church (C)
Buchanan Calvin, electn, r 24 N Garden

WARD'S RADIO & TELEVISION SERVICE

APPLIANCES — ZENITH TELEVISION — FURNITURE

123 S. MAIN ST. "Sales and Service" PHONE 2-3755

GREESON AUTO SUPPLY

AUTO PARTS AND ACCESSORIES — LAWN MOWERS

"Let's Do Business Together"

101 W. COURT ST.

PHONE 2-2371

114

MARION, N. C. (1961-1962) CITY DIRECTORY

- Buchanan Dean E, r 265 Church (C)
Buchanan Faye S Mrs, emp Cross Cot Mills, h 410 Reservoir Rd
Buchanan Gladys E Miss, emp Marion Mfg, r 301 3d (EM)
Buchanan Holton D, student, r 265 Church (C)
Buchanan J Ray (Betty B) emp Clinchfield Mfg, h 375 Hill (C)
Buchanan Jas E, emp Marion Mfg, r 301 3d (EM)
Buchanan Jas W (Parselma G) emp Marion Buick Rambler, r RD1
Buchanan Jeter W (Maude I) emp Marion Mfg, h 301 3d (EM)
Buchanan Lester R (Ada C) tex wkr, h Leach (EM)
Buchanan Mattie R Mrs, slswn Caro Tire Co, r Nebo, N C
Buchanan Patk G, tex wkr, r 265 Church (C)
Buchanan Philip A (Betty D) slsmn Biltmore Dairy, r Garden Creek
Buchanan Roy A (Gladys S) emp Drexel Furn, h 324 Hillcrest Dr
Buchanan Vera C (wid Danl C) h 336 Blue Ridge
*Buckner Ed (Lillian H) lab, h 314 Yancey
Buckner Ellen E Miss, slswn Belk-Broome Co, r Nebo, N C
Buckner Irene E Miss, clk Rose's, r W Marion
Buckner Jerry C (Elaine C) emp Amer Thread, h 830 Ridge (EM)
Buckner John U (Irene H) emp N C Hwy Comn, h 402 4th (C)
Buckner Jos M (Luella L) h 373 Hill (C)
Buckner Margaret G Mrs, cash A & P, r Pleasant Gardens
Buckner Paul F (Josephine G) emp N C Hwy Dept, h 372 Blue Ridge
Buff Dean J, clk Buff's Gro, r Nebo, N C
Buff Jas L (Hazel M) emp Broyhill Furn, h Grove
Buff John D (Donnie B) (Buff's Gro) r Nebo, N C
Buff Mary J Miss, r 403 4th (EM)
Buff Thos C, emp Marion Mfg, h 403 4th (EM)
Buff's Grocery (John D Buff) 431 W Henderson
*Buford Arthur B, tchr Mtn View Schl, r 405 Hudgins
BUILDERS SUPPLY INC, Robt J Morris Pres, Eugene R Keeter V-Pres, Mrs Modean M Frisbee Sec-Treas, Supplies and Materials, Paints, Builders Hardware, 111 S Garden Tels 4391 and 2-5271 (see bottom lines and page 19)
Burgin Apartments, 118 N Garden
Burgin Arnold C (Hattie M) slsmn McDowell Hdw, r Clear Creek Rd
Burgin Earl S (Eva S) h Zion Hill
Burgin Everett R (Lillian M) emp Marion Mfg, h 103 1st (EM)
Burgin Florence A Mrs, emp Lykins Hos Mill, h 35 Spring
Burgin John F, slsmn McCall-Burgin Hdw Co, r Shady La

BUILDER'S SUPPLY, INC.

"Everything To Build Anything"

PHONE 4391

114 S. GARDEN ST.

SOUTHERN TIRE CO.

NORGE APPLIANCES — COOPER TIRES — EMERSON TV

"Sales and Service"

9 W. Henderson St.

Phone 2-5425

MARION, N. C. (1961-1962) CITY DIRECTORY

115

Burgin Kathryn R Mrs, h 559 Ellis
Burgin Linda L Miss, r Leach (EM)
Burgin Mary G (wid Charlie) county acct, h 118 N Garden
Burgin Plumbing & Heating Co (W Columbus Burgin) 9 S Garden
Burgin Robt G (Belle M) emp Marion Mfg, h Leach (EM)
Burgin Sallie L Miss, emp Marion Mfg, h Leach (EM)
Burgin Viola M Miss, ofc sec Paul J Story, r West Marion
Burgin W Columbus (Callie R) (Burgin Plmbg & Htg Co; McCall-
Burgin Hdw Co) r Shady La
Burgin W Howard (Doris T) mgr Burgin Plmbg & Htg Co, r Lukin
Dr (WM)
Burkett Dora C Mrs, mgr Jerry's Thrift Shop, r 704 Ridgecrest Dr
Burkett Jas M Jr (Dora C) driver, h 704 Ridgecrest Dr
Burlson Arl L, slsmn A Blanton Gro Co, r Spruce Pine, N C
Burlson Chas E (Mary S) slsmn Brooks Auto & Home Sup, r Nebo,
N C
Burlson Chester H (Pansy H) driver A Blanton Gro Co, r Ash-
worth Cir
Burlson Jay (Louise B) slsmn Caro Tire Co, r 712 Morris Av
Burlson Ruth T Mrs, wrapper Belk-Broome Co, r RD3
Burnett Saml H (Elizabeth D) emp McPar Hos Mill, h 95 Tate
Burnett Virginia J Mrs, clk Belk-Broome Co, r 129 Spring
Burnette Chester A (Mildred B) tex wkr, h 1015 Wayne
Burnette Clarence H (Nancy C) emp Marion Mfg, h 823 Ridge (EM)
Burnette Earl E (Lucille G) staff mgr Home Security Life Ins Co,
r Old Fort, N C
Burnette J Dallas (Bessie H) mech Epley & Earley Mtrs, r North
Cove, N C
Burnette Jerry W, USA, r 106 Snipes
Burnette Margaret H Mrs, r Rutherfordton Rd
Burnette Mollie Mrs, emp Marion Mfg, r 220 S Main
Burnette Molly T Mrs, nurse Dr Archie S McIntosh, r RD4
Burnette Nathan A (Evelyn L) hos wkr, h 106 Snipes
Burnette Thurman C (Janie S) mech E Court Mtr Co, r North Cove,
N C
Burnette Thurston S (Alice W) slsmn Marion Mtrs, r RD4
Burns M Andrew, emp Sou Rwy, r Hotel James
Bus Station, Jack D Causby mgr, 5 N Garden
Busbin Cleree H (wid Chas H) h 231 W Court
Bush Frank (Frankie) electn, h 225 S Main
Butt Romulus B Jr (Dorothy S) (Roseland Florist) h 210 N Main
Byas Chas P (Ruby G) electn, h 5 James Dr, Apt 2-A



BURKE FARMERS DAIRY

YOU NEVER OUTGROW YOUR
NEED FOR MILK

Phone HE 7-0311

Morganton, N. C.

McDOWELL CEMENT PRODUCTS CO.

CEMENT and CINDER BLOCKS
READY - MIX CONCRETE

105 S. GARDEN

PHONE 6861

116

MARION, N. C. (1961-1962) CITY DIRECTORY

Byers Mary H (wid King B) h 623 Miller Av
Byrd Bacchus B (June L) asst county tax collr, h 523 W Henderson
Byrd Betty E Mrs, bkpr Etta Paper Box Co, r 410 Lucky
Byrd Jas H (Allie H) h 55 Pulliam
Byrd Janice S Mrs, clk Fredrickson Mtr Exp, r RD4
Byrd Jesse A (Bessie McM) mech county schl garage, r Pleasant Gardens
Byrd Keesler C, mtcmn county schls, r 623 Lail
Byrd Louise Y Mrs, teller 1st Union Natl Bk, r RD4
Byrd Robt A (Helen P) prin Jr High Schl, h 400 Virginia Av
Byrd Ruth E Miss, teller 1st Union Natl Bk, r 55 Pulliam
Byrd Ruby M Miss, clk Duke Power Co, r 55 Pulliam
Byrd Woodrow W (Zoe W) formn Drexel Furn Co, r RD4

C

McCall's Funeral Home

LADY ASSISTANT — AMBULANCE SERVICE

35 N. Main St. Ph.: Day 2120, Nite 3671, or 2-2265

"Serving the Public Since 1908"

Cable Clell, driver A Blanton Gro Co, r RD1
Cable Jane E Miss, r 16 N Clay
Calder, Hollyday & Crawley, Robt L Crawley mgr, accts (bsmt)
4 S Main
*Caldwell Albert C (Ada G) h Morehead Rd (EM)
Caldwell Virginia H (wid Barron P) h 506 (708) N Garden
CALLAHAN HAZEL O MRS, Asst Treas McDowell Bldg & Loan
Assn, r Garden Creek Rd, Tel 9833
*Callicut Cora, h 417 Hudgins
Calvin Cynthia D Mrs, r 602 W Court
Cameron G Bruce (Evelyn W) slsmn McDowell Hdw, r 812 Sugar
Hill Rd
Cannon Clyde E (Zarrah J) brklyr, h 606 E Court
Cannon Grace J Miss, clk Rose's, r Hankins, N C
Cannon Merttie M (wid Chas G) r 606 E Court
Caraway Acie L (Premier A) (Cut Rate Furn Co) h 102 Pinnacle
Cardell Fred A (Joan S) (Cardell's Super Ser) r 1512 Leach (EM)
Cardell Horace E (Cardell's Super Ser) r 1512 Leach (EM)
Cardell's Super Service (Fred A and Horace E Cardell) Asheville
Rd
Carmney Eva C Miss (Skyline Grill) r 247 Spring



WBRM

Local City Broadcasting Corporation
MARION, N.C.

• MUSIC • NEWS
PUBLIC SERVICE
• ENTERTAINMENT

We Can Furnish You Any Directory Published in the World
At Publisher's Price

Southern Directory Co.

15 RANKIN AVE.

Chas. W. Miller, Mgr.

ASHEVILLE, N. C.

MARION, N. C. (1961-1962) CITY DIRECTORY

117

- Carmney Reece W (Agnes B) (Skyline Grill) h 328 S Main
Carmney Mary L Miss (Skyline Grill) r 247 Spring
Carnes Everette C (Rachel P) lawyer, Lonon Bldg, 10 S Main, Tel
8411, h 705 Fleming, Tel 2-2335
Carolina Motor Club, Jas A Cheek mgr, Town Hall
**CAROLINA TIRE CO, John D Collis Mgr, Goodyear Tires and Bat-
teries, Recapping, GE Appliances and Television, 222 N Main,
Tel 2-5351 (see top lines and page 15)**
Carpenter Walter L (Belvia D) slsmn A Blanton Gro Co, h 709
Ridgecrest Dr
Carraway Ida H (wid Russell L) h 405 Tate (CCM)
Carrigan Betsy Miss, emp Cross Cot Mills, r 146 Granby Pl (CCM)
Carrigan Eugene F (Sue E) announcer WBRM, h 129 Lincoln Av
Carrigan Meleta W (wid John D) h 146 Granby Pl (CCM)
Carrigan Sue E Mrs, nurse County Health Dept, r 129 Lincoln Av
Carroll Baldwin Hall, h 929 Circle (EM)
Carroll Luther H (Cora Q) h 18 Elizabeth Dr
Carroll Ralph, emp R L James & Son, r 18 Elizabeth Dr
Carroll Teresa S (wid Floyd W) opr Helen's Beauty Shoppe, h 1301
State
*Carson Charlie E (Myrtle M) emp Clinchfield Mfg, h 824 Fleming
Av
Carson Jesse M (Marie G) emp Amer Thread, h 715 Teal
*Carson Lofts (Margie W) lab, r 108 Catawba
*Carson Luther (Carolyn C) h 426 Hudgins
*Carson Malinda M, h 108 Catawba
*Carson Martha B, dom, h 10 Grayson
*Carson Oscar (Sally E) lab, h 207 Pennsylvania Av
*Carson Roy L (Geneva L) emp Broyhill Furn, h 551 W Hender-
son
*Carson Saml (Nora D) emp Marion Mfg, h 699 Willimina Av
*Carson Tench A, hlpr E Court Mtr Co, r 603 Grayson (WM)
*Carson V Eugene (Zereeda W) prin Mtn View High Schl, h 560
Riddley
Carson Vera M Mrs, bkpr McDowell Memo Pk, r 321 Greenlee
*Carson Will, whsemn A Blanton Gro Co, r 426 Hudgins
*Carson Zereeda W Mrs, tchr Mtn View Schl, r 560 Riddley
Carswell Billy R (Thelma M) driver Lowe's Assoc Store, h Clinch
Cross
Carswell Evelyn Miss, tchr county schls, r 515 E Court
Carswell Billy V (Ruth H) mgr Johnson Mtr Lines, h 358 State
Carter Clifton W (Virginia B) emp Drexel Furn, h 1 Elizabeth Dr
Carter Emerson L, tchr High Schl, r Nebo, N C

BUILDING A BETTER MARION

McDOWELL CHAMBER OF COMMERCE

20 N. LOGAN ST.

City Hall

PHONE 2-4741

USE THE ALPHABETICAL SECTION FOR COMPLETE INFORMATION ON A PERSON OR FIRM — — — — —

118

MARION, N. C. (1961-1962) CITY DIRECTORY

- Carter Susan S Miss, student, r 1003 (705) Baldwin Av (EM)
*Carter Wm C (Evelyn O) tex wkr, h 518 Willimina Av
Carter Wilton E (Frances S) emp Marion Mfg, h 1003 (705) Baldwin Av (EM)
Carter Wilton E Jr, student, r 1003 (705) Baldwin Av (EM)
Carver Alonzo C (Bessie A) emp Cross Cot Mills, h 105 Kathleen Pl (CCM)
Carver Gwendolyn J Miss, clk Streetman's, r 120 Claremont Av
Carver Herman C (Grace H) emp Drexel Furn, h Alabama Av
Cassell Paul M Rev (Mary L) pastor Cross Mill Meth Ch, h 115 Cross (CCM)
Castle Mamie C (wid John C) h 536 Hudgins
Catawba Heights Missionary Baptist Church, Rev Earl M Duncan pastor, 510 Tremont
Cates Frank E (Lila B) tex wkr, h (rear-1) 155 Park Av
Cato's, Mrs Mary G Miller mgr, women's wear, 40 S Main
Causby Addie Y (Margaret W) slsmn Gulf Oil Corp, h 806 Tennessee Av
Causby Addy Y (Margaret W) slsmn Conley Oil Co, r RD1
Causby Curtis W (Peggy P) student, r 509 Yancey (EM)
Causby Eugene (Mary W) h 238 Park Av
Causby Jack D (Pauline K) mgr Bus Sta, h 626 Miller Av
Causby R Fred, wash & grease Epley & Earley Mtrs, r 27 Spring
Central Church of Christ, Rev Hugh E Jarrett pastor, Rutherfordton Rd
CHAMBER of COMMERCE, Jas A Cheek Exec Dir, Town Hall, Tel 2-4741
*Chambers Arthur, student, r Morehead Rd (EM)
*Chambers Earnest (Ida J) lab, h Morehead Rd (EM)
*Chambers Pearl R, tchr Mtn View Schl, r RD1
CHAMBERS WALTER R, Chrmn First Union National Bank; Pres Marion Bank & Trust Co; V-Pres McDowell Bldg & Loan Assn; Lawyer, 3-5 First Natl Bank Bldg, 4 S Main, Tel 3471, h 326 Morgan, Tel 3571
Chambers Wm C (Elizabeth G) lawyer, 4 S Main, R-8, h 352 View Point Dr
Chapman Claudia M Miss, smstrs, 27 S Main, r Morganton Rd
Chapman Kruger D (Mamie D) emp Cross Cot Mills, h 411 Tate (CCM)
Chapman Sinclair Service, Kelly A Elliott mgr, 201 W Henderson
Cheek Ellen H Mrs, clk Duke Power Co, r 335 Park Av
CHEEK JAS A (Ellen H) Exec Dir Chamber of Commerce, h 335 Park Av, Tel 2-4531

BRAD RAGAN FINANCE Co.

**AUTO FINANCING
RE-FINANCING**

Asheville Road

Phone 2-5951

BEAMAN LUMBER CO.

"QUALITY BUILDING MATERIALS"

PHONE 2-3711

CLINCH CROSS

MARION, N. C. (1961-1962) CITY DIRECTORY 119

- Childers Herbert B (Audrey C) emp Clinchfield Mfg, h 91 School (C)
- Childers V Howard (Kathryn O) slsmn Waldensian Bkry, h 550 Maple Av
- Chrisawn Bonnie E Mrs, clk Ser Pharmacy, h 241 S Main
- Chrisawn Finley (Betty K) emp Drexel Furn, h 408 4th (C)
- Chrisawn Sue M Mrs, bkpr county schls, r Old Fort, N C
- Chrisawn Wm G (Bonnie E) emp Drexel Furn, h 717 Teal
- Church Bobby L (Mildred H) USN, r 502 W Court
- Church Clyde W (Zenie H) emp Sou Rwy, h 910 Oak
- Church Grover W, student, r 706 7th (C)
- Church John (Lorene H) emp Drexel Furn, h 407 4th (C)
- Church John H (Mae C) emp Cross Cot Mills, h 132 Oliver (CCM)
- Church Odell W (Irene A) emp Clinchfield Mfg, h 706 7th (C)
- Church of Christ, 1101 State
- Church of Christ, State (EM)
- Church of God, Carolina Av (EM)
- *Church of God, 3 Parks Dr
- Church of God, Rev Hubert C McGuirt pastor, Tate (EM)
- Church of God, Rutherfordton Rd
- City Barber Shop, Marion F Parker mgr, 17 S Main
- City Grill (Hubert W Nichols) 24 W Court
- City Motor Co (Paul H and J Frank Neighbors) 111 N Garden
- City Park, 211 N Main
- City Tire & Recapping (E Wayne Suttle) 615 E Court
- Civitan Club, Willard I Haithcock pres, meets 2d and 4th Mondays 7 P M, Community Bldg
- Clapp T Walton Jr (Vashti D) mortician Westmoreland-Hawkins, h 233 S Main
- Clark Horace B (Elsie H) distr Sealtest Dairy Products, r RD4
- Clark Kate G (wid Geo H) r 127 Lincoln Av
- Clark Shuford (Mamie S) emp Marion Mfg Co, h 111 1st (EM)
- Clark Susie H (wid Brower S) h 112 Rutherfordton Rd
- Clark Warren G (Hazel W) clk Clinchfield Ry, r Ashford, N C
- Clarke Wayne P (Hazel G) agt State Capital Life Ins Co, r RD1
- Clay John H (Mollie S) h 301 Virginia Rd (C)
- Clay R Henry (Fushia C) emp N C Hwy Comn, h 517 State
- Clayton Harvey (Cora S) emp Clinchfield Mfg, h 836 Ridge (EM)
- Clayton Louise M Miss, r 104 1st (EM)
- Clayton Martha C (wid Calvin C) h 104 1st (EM)
- Clayton Thomas C (Vera F) Police, r Holly
- Clemmons Jas T, rep Home Credit Co, r 149 Rutherfordton Rd

BRAD RAGAN MOTOR Co.

- USED CARS -

NASHUA MOBILEHOMES

Asheville Road

Phone 2-5951

WESTMORELAND - HAWKINS FUNERAL SERVICE

PHONE 2161

AMBULANCE

220 S. MAIN ST.

120 MARION, N. C. (1961-1962) CITY DIRECTORY

Clinchfield Baptist Church, Rev Olin R Hefner pastor, 1240 E Court
Clinchfield Community Building, 105 Main (C)

Clinchfield Manufacturing Co, Glenn A Morris pres-treas, John G
Auerhamer v-pres-supt, Main (C)

Clinchfield Methodist Church, Rev Bobby S Lyndon pastor, 249½
Church (C)

Clinchfield Presbyterian Church, Rev Wm H Matheson pastor, 205
4th (C)

Clinchfield Railway, Saml C Gouge agt, depot Clinch Cross

Clinchfield School, Miss Ruth M Greenlee prin, 1009 E Court

Clinchfield Women's Club, Mrs Jeanne N Hensley pres, Mrs Ken-
nett G Floyd sec, meets 1st Thursdays at 7:30 P M, 105 Main (C)

Cline Annette B Mrs, tchr E Marion Sch, r 304 Hillcrest Dr

Cline Dean W (JoAnn K) ins adj, h 303 View Point Dr

Cline Della E (wid Solon E) (Cline's Tourist) h 619 E Court

Cline Patricia Q Mrs, bkpr Biltmore Dairy, r RD5

Cline Sidney L (Betty G) emp Clinchfield Mfg, h 312 Crescent Av

Cline T Ray (Annette B) sec-treas Marion Auto Parts, h 304 Hill-
crest Dr

Cline's Tourist (Mrs Della E Cline) 619 E Court

Clontz Albert L (Virginia M) ser mgr Ballew Mtr Co, r RD1

Clontz Billy R (Jane H) emp Western Caro Tel Co, r 207 Gay

Clontz Cecil J (Dollie Y) emp Cross Cot Mills, h 162 Hoyle (CCM)

Clontz Edgar H (Faye M) emp Cross Cot Mills, h 165 Hoyle (CCM)

Clontz Etta S (wid Shuford H) h 207 Gay (EM)

Clontz Jas R (Mary B) emp Cross Cot Mills, h 908 Wayne

Clontz Loray B Mrs, bkpr Bargain Store, r Airport Rd

Clontz Mary E Miss, student, r 165 Hoyle (CCM)

Clontz Nadine H Mrs, h 120½ E Court

Clontz Roy, student, r 165 Hoyle (CCM)

**COCA-COLA BOTTLING CO, Albert M Neal Mgr, "Drink Coca-
Cola In Bottles," 433 E Court, Tel 6261 (see top lines and page
17)**

Cochran Cora M (wid R Claude) r 212 N Garden

Cody Roberta S Mrs, r 709 7th (C)

Cogdill J Grady (Merril F) emp emp Marion Mfg, h Unaka (EM)

Coggin Mary L (wid Wm B) r 711 Ridgecrest Dr

Coin-A-Matic Laundry (Ralston C Spratt) 208 Ann

Collier Elbert S (Kathleen) mgr Fredrickson Mtr Exp, r RD4

Collins Donald L, student, r 905 (729) Baldwin Av (EM)

Collins Lois G Mrs, waitress Marion Sandwich Shop, r RD5

Collins Maude E Mrs, tchr W Marion Sch, r 905 Baldwin Av (EM)

MARION FINANCE CO.

AUTO LOANS — FINANCING — REFINANCING

315 E. COURT ST.

PHONE 2191

Drink

Coca-Cola

In Bottles

PHONE 6261

433 E. COURT ST.

MARION, N. C. (1961-1962) CITY DIRECTORY 121

- Collins Patricia M Miss, tchr High Sch, r 320 S Madison Av
Collins Roy O Jr, student, r 905 (729) Baldwin Av (EM)
Collins Robt J, slsmn B C Moore & Sons, r 905 (729) Baldwin Av (EM)
Collins Roy O Rev (Maude F) pastor East Marion Bapt Ch, h 905 (729) Baldwin Av (EM)
Collins Saml E Jr (Nancy B) sheet metal 18 E Henderson, h 320 S Madison
Collins Saml E Jr (Nancy B) sht mtl wks, h 562 Maple Av
Collis John D (Irene K) mgr Caro Tire Co, r Spruce Pine, N C
Colvard Bertha S Mrs, clk Drexel Furn Co, r Airport Rd
Comer Bobby F (Frances K) slsmn Suburban Rulane Gas Co, r 217 Tyler Hgts
Comer Carolyn M Mrs, r 915 (719) Baldwin Av (EM)
Comer Jas R (Lorene B) driver Suburban Rulane Gas Co, r 800 Airport Rd
Comer Mary K Mrs, bkpr Ser Pharmacy, r 217 Tyler Hgts
Community Building, 209 N Main
Condrey J Richd (Helena B) plmbr, h 915 E Court
Condrey Jas L (Georgia B) formn Bldrs Sup, r RD2
Condrey Ruth K Mrs, opr Western Caro Tel Co, r Goose Creek Rd
Condrey Vol E (Margie M) emp Clinchfield Mfg, h 611 6th (C)
Conley A Elizabeth Miss, tchr W Marion Sch, r 108 N Madison
*Conley Chas H (Katie B) emp Sou Ry, h 512 Riddley
Conley Ethel E Mrs, emp Clinchfield Mfg, h 1006 Wayne
Conley Frank D, h 106 Baldwin Av (EM)
*Conley Garfield (Ida M) emp Sou Ry, h 317 Yancey
Conley Geo L (Charlotte H) h 118 Hillcrest Dr
*Conley Herman (Sallie N) lab, h 14 W Carson
*Conley Hubert (Viola C) emp Amer Thread, h 597 Grayson
Conley Hugh T (Virginia R) clk Cross Mills, h 145 Halltown Rd
Conley J Clay (Leila L) h 108 N Madison
*Conley John (Mary E) emp Sou Ry, h 200 Grayson
Conley Mary C Miss, bkpr Brown Bros, h 16 N Garden
CONLEY OIL CO INC, R Lee Conley Pres, Mrs Mildred J Conley V-Pres, Angus V Stronach, Sec-Treas, Distributors Gulf Oil Products, 910 E Court, Tel 7241 (see top lines and page 23)
CONLEY R LEE (Mildred J) Pres Conley Oil Co, h 415 S Garden, Tel 9561
Conley Reid (Biddie B) atndt Huskins Ser Center, r 305 Mountain
*Conley Ruth, student, r 512 Riddley
Conley Virginia R Mrs, tchr E Marion Sch, r 145 Halltown Rd

SUBURBAN RULANE GAS CO.

**OUR GAS IS FAST AND CLEAN
APPLIANCES**

CLINCH CROSS

PHONE 2154



FIRST UNION NATIONAL BANK

OF NORTH CAROLINA

MEMBER FEDERAL RESERVE SYSTEM FEDERAL DEPOSIT INSURANCE CORPORATION

122

MARION, N. C. (1961-1962) CITY DIRECTORY

- *Conley W Leroy (J¹/₂ennie H) hlpr E Court Mtrs, h 603 Grayson
Conley W Ray, USAF, r 106 Baldwin Av (EM)
*Conley W Roy (Jennie) hlpr E Court Mtr Co, r Grayson (WM)
Conley Wm T (Lillian J) emp Marion Mfg, h 110 Greenwood Dr
*Conley Willie (Louise P) lab, h 440 Woodlawn
Conner Bobbie J, clk Winn-Dixie, r Glenwood
Conner Fred G (Minnie F) emp Marion Mfg, h 263 S McDowell Av
Conner Inez Miss, emp Clinchfield Mfg, h 909 Finley Av (EM)
Conner Leola R Miss, r 909 Finley Av (EM)
Conner M Ives Miss, r 301 W Court
Conner Nancy J Miss, h 301 W Court
Conner Pearl Miss, emp Marion Mfg, r 301 W Court
Conner Stella B Mrs, r 306 Baldwin Av (EM)
Conner Verlyn W (Bertha B) driver, h 507 Baldwin Av (EM)
Connor Jas R (Louise T) emp Clinchfield Mfg, h 275 Church (C)
Connor Reta L (wid Andrew A) h Glenwood Av
Cook Clyde J (Margaret W) case wkr County Welfare Dept, r RD4
Cook Lois C (wid Richd R) librarian county schls, h 154 Rutherfordton Rd
Cook Saml D, stkmn Rose's, r Providence
Coone Juanita S (wid Lon B) h 231 W Court
Cooper Gary E (Mary B) slsmn E Court Mtr Co, r Nebo, N C
Cooper Grover T (Lillie M) uphol E Court Mtr Co, h 102 N McDowell Av
Cooper Sallie P (wid Wm E) h 24 N Clay
Cooper Verna Miss, r 511 Fleming Av
Cooper W Douglas, student, r 214 Park Av
Cooper Walker J (Ruth T) (Marion Restr) h 29 Park Av
Cooper Wm L (Gladys A) (Bill's Curb Mkt) h 214 Park Av
Cope Albert R, patrolmn N C Hwy Patrol, r 214 Hillcrest Dr
Copeland J Louis (Ada M) emp Clinchfield Mfg, h 107 High
Corbett Nina L Miss, tchr, r 226 Morgan
Corbett Redding I Rev (Joyce D) h 226 Morgan
Cordell John A (Alma S) furn wkr, h 1005 Wayne
Cordell Mary M Mrs, r 205 Gay (EM)
Cordell Mary R (wid Ralph M) h Reservoir Rd
Cordell Paul E (Gloria S) emp N C Hwy Conn, h 205 Gay (EM)
Cordell Raymond (Betty H) emp Clinchfield Mfg, h 514 5th (C)
Cordell Zelma H Mrs, slsmn Belk-Broome Co, r RD4
*Corpening Benj, student, r 618 W Henderson
Corpening Gladys Miss, clk Otis L Broyhill Furn Co, r Rutherfordton Rd

MARION ICE & COAL CO.

"SERVING THIS COMMUNITY FOR OVER 37 YEARS"

403 W. Henderson St.

Phone 6231

BROOKS AUTO & HOME SUPPLY

B. F. GOODRICH TIRES AND BATTERIES
KELVINATOR APPLIANCES — MOTOROLA TV

19 S. MAIN ST.

Sales - Service

PHONE 7341

MARION, N. C. (1961-1962) CITY DIRECTORY 123

Corpening Lurline Miss, bkpr Belk-Broome Co, r Rutherfordton Rd
CORPENING NANCY P MRS, Asst Cash First Union National
Bank, r Nebo, N C, Tel 9144

*Corpening Wiley G (Minnie F) emp Drexel Furn, h 618 W
Henderson

Correll Clarence A (Nancy M) repr Tipton Shoe Shop, h 207 Vir-
ginia Rd (C)

Correll Saml E (Mary G) h 209 Virginia Rd (C)

Corum S Wallace (Valrie B) emp Clinchfield Mfg, h 3 Main (C)

Corum Wayne, student, r 3 Main (C)

Couch Georgia G (wid Claude H) h Reservoir Rd

County Health Center, 1200 State

COUNTY OFFICIALS (see McDowell County of)

COURT HOUSE, 5 S Main

Couture Albert J (Ruby B) constn wkr, h 22 Elizabeth Dr

Cowan Edith B Mrs, nurse Dr Lloyd D Miller, r 672 California Av

Cowan Frank, emp Marion Mfg, h 535 E Court

Cowan Marianna E Mrs, tchr W Marion Sch, r 215 Veterans Dr

Cowan Mary E Miss, student, r 535 E Court

Cowan Mike (Ruby C) personnel mgr Otis L Broyhill Furn Co, h
106 Broad

Cowan Ruby C Mrs, ofc sec Walter R Chambers, r 106 Broad

Coward Jas A (Cartie W) h Grove

Coward Wm J (Betty H) emp Cross Cot Mills, h Grove

Cox Luther R (Minnie C) pntr McDowell News, r RD1

Craig Chas R (Jennie H) barber City Barber Shop, h 205 Park Av

Craig Mills M (Eula H) barber E Court Barber Shop, h 350 Park
Av

Craig Ned (Christine E) clk Bradley's Food Store, h Carolina Av

Crain David E (Frances P) tex wkr, h 245 Church (C)

Cranford Ernest M (Lilly Y) h 837 Ridge (EM)

Cranford Wm H (Foye M) emp Amer Thread, h 414 4th (EM)

Crawley Frances K Mrs, emp McCall's Hos Mills, r 33 Pulliam

Crawley Guy J (Josephine O) emp Clinchfield Mfg, h State (EM)

Crawley HESSIE P (wid Chas L) h 17½ W Henderson

Crawley John E (Flossie H) (E Marion Barber Shop) h 117 Park
Av

Crawley Robt L (Nancy) mgr Calder, Hollyday & Crawley, r Black
Mtn, N C

Creech Bertha Mrs, slsmn Belk-Broome Co, r Nebo, N C

Creech Garland (Beulah) formn Otis L Broyhill F½urn Co, r Glen-
wood, N C

LOVEN FURNITURE CO.

"Complete Line of Home Furnishings"

WESTINGHOUSE APPLIANCES — SIEGLER HEATERS

6 S. MAIN ST.

PHONE 8211

Marion Bank & Trust Co.

W. R. Chambers, President

Miss Doris Hill, V. Pres.-Cashier

1 N. MAIN ST.

PHONES 6221 and 2-3601

124

MARION, N. C. (1961-1962) CITY DIRECTORY

- Creson Elizabeth G Mrs, waitress Little Buck Grill, r RD3
Crisp Amanda T (wid John M) r 444 S Garden
*Crisp Annie M, dom, h 291 Mitchell
*Crisp Darlene M, dom, r 820 Fleming Av
Crisp Ethel C (wid Sherman B) asst sec Marion Merchants Assn,
h 444 S Garden
*Crisp Frank (Eleanor B) lab, h 308 Yancey
Crisp Otis (Fannie W) h 2 Lail
*Crisp Wm J (Fannie M) mech, h 820 Fleming Av
Crook Clyde W, r 605 Baldwin Av (EM)
Crook Opal B (wid R Clyde) h 605 Baldwin Av (EM)
Crosby Benj, h 83 School (C)
Crosby Freddie, emp Clinchfield Mfg, r 83 School (C)
Crosby John, r 83 School (C)
CROSS COTTON MILLS CO, Eugene Cross Jr Pres-Genl Mgr,
Eugene Cross III V-Pres-Supt, C Frank Goldsmith Sec, Oliver
R Cross Treas, Mfrs Cotton Yarns, Carson (CCM) Tel 2155 (see
page 2)
**CROSS EUGENE JR (Jeannette G) Pres-Genl Mgr Cross Cotton
Mills Co, h Montevista Av, Tel 6591**
**CROSS EUGENE III (Virginia M) V-Pres-Supt Cross Cotton Mills
Co, h 137 N Main, Tel 7621**
Cross Eugene & Co, Eugene Cross Jr mgr, dyers, Carson (CCM)
Cross John Mc D, student, r Montevista Av
Cross Lila R (wid Ulpian E) h 126 Crescent Av
Cross Mill Baptist Church, Rev Broughton M Strickland pastor,
400 Tate
Cross Mill Cafe (J Howard McKinney) 148 Roane (CCM)
Cross Mill Fire Department, Wm M Hester chief, 133 Roane (CCM)
Cross Mill Methodist Church, Rev Paul M Cassell pastor, 114 Cross
(CCM)
Cross Mill Pentecostal Holiness Church, 409 Reservoir Rd
**CROSS OLIVER R (Eugenia S) Treas Cross Cotton Mills Co, h 126
Crescent Av, Tel 7591**
Crosswhite Geo L (Marjorie B) USA, h 609 6th (EM)
Crough Jencer L (Novella A) emp Marion Mfg, h 513 5th (EM)
Crowder Ellis H (Betty I) recapper McDowell Tire & Recapping
Co, r Morganton, N C
Crowley Jas E (Josephine T) emp Marion Mfg Co, h Morehead Rd
(EM)
Cunningham E Louise Miss, waitress Little Buck Grill, r 235 W
Court Apt 9
Cureton Wm T (Annie A) emp Marion Mfg, h 613 6th (EM)
Curlee Jas C (Oma E) mech Ward's Garage, r RD1
Curt & Mike Upholstery Shop (Curtis H Wilborne) 320 Ruther-
fordton Rd
Curtis Hattie P Mrs, emp h 300 W Henderson
Curtis Lucy W Mrs, emp Amer Thread, r 220 S Main



CAROLINA TIRE CO.

GOODYEAR TIRES — BATTERIES — SUPPLIES
GE APPLIANCES — TELEVISION

222 N. MAIN ST.

PHONE 2-5351

MARION, N. C. (1961-1962) CITY DIRECTORY

125

Curtis Mary B Mrs, slsmn Jack N' Gene, r Shady La
 Curtis W Eugene (Janette H) emp Clinchfield Mfg, h 58 Tank (C)
 Curtis Woodrow A (Dorothy S) substa opr Duke Power Co, r Tomis
 Creek Rd
 Custom Sewing Room (Max Arrington) 113 (111) Baldwin Av
 (EM)
 Cut Rate Furniture Co (Arthur M Evans, Acie L Caraway) 121 S
 Main
 Cuthbertson Dollie (wid Wm V) h 334 Tate
 Cuthbertson Eddie V (Belvie B) emp Cross Cot Mills, h 609 Tate
 (CCM)
 Cuthbertson Garmon (Luna C) emp Clinchfield Mfg, h 352 Branch
 (C)
 Cuthbertson Hettie W Mrs, emp Clinchfield Mfg, h 504 5th (C)
 Cuthbertson Hoy V (Betty W) h 648 (630) Oak
 Cuthbertson Jas V, USA, r 334 Tate
 Cuthbertson Lloyd W (Ada P) slsmn Marion Mtrs, r Nebo, N C
 Cuthbertson Ronnie, student, r 504 5th (C)
 Cuthbertson Ruth Miss, emp Marion Ldry, r 20 Ellis
 Cuthbertson Sarah Miss, emp Cross Cot Mills, h 415 Tate (CCM)
 Cuthbertson Thos, hos wkr, h 330 Tate

D

McCall's Funeral Home

LADY ASSISTANT — AMBULANCE SERVICE

35 N. Main St. Ph.: Day 2120, Nite 3671, or 2-2265

"Serving the Public Since 1908"

Dale Arthur A (Alma W) slsmn Belk-Broome Co, r RD5
 Dale Arthur E (Mary P) emp Drexel Furn, h 107 1st (EM)
 Dale Chas P (Kinnie K) (Main St Sinclair) h S McDowell Av
 Dale Clark H (Irene B) slsmn Biltmore Dairy, r Spruce Pine
 Dale Eugene (Wanda B) sermn Suburban Rulane Gas Co, h 503
 Miller Av
 Dale Jim M, slsmn Smith Furn, r Spruce Pine, N C
 Dale Pat H (Helen S) sermn Suburban Rulane Gas Co, r Pleasant
 Gardens
 Dale Wanda B Mrs, opr Helen's Beauty Shoppe, r 503 Miller Av
 Dalton Norman O (Eunice E) emp Marion Mfg, h Marion Av (EM)
 Dalton R Cecil (Frances R) tex wkr, h 707 7th (C)
 Dalton Randall, clk Bradley's Food Store, r Seagle
 Dalton Wilbur G (Margie H) clk M & M Gro, h 608 6th (C)
 Dameron Emerson P (Nancy G) Lawyer Marion Theatre Bldg, 11½
 W Court, Tels 2-5331 and 2-5341, h 356 Morgan, Tel 4661
 Daniels Jefferson C (Clara B) emp Marion Mfg, h 310 3d (EM)
 Daniels Jos A (Maude W) emp Marion Mfg, h 202 2d (EM)
 Daniels Leonard O (Joan M) emp Marion Mfg, h 217 2d (EM)

SERVICE PHARMACY

"BUILDERS OF BETTER HEALTH"

PRESCRIPTION SPECIALISTS

120 S. MAIN ST.

PHONES 2-9311 or 5631

126

MARION, N. C. (1961-1962) CITY DIRECTORY

- Dark Edelweiss M (wid R Marshall) tchr Elem Sch, h 118 W Fort
DARK R MARSHALL JR (Barbara W) Sec McDowell Insurance Agency, h 319-A N Garden, Tel 5822
- Dark Roxanne Miss, tchr, r 118 W Fort
- Daugherty Chas D, emp Marion Mach Shop, h 201 High
- Daves Fred L (Virgie G) emp Amer Thread, h Reservoir Rd
- Davidson Billy J (Anne G) emp Clinchfield Mfg, h 245 Lincoln Av
- Davidson Troy L (Carrie M) mgr Tastee-Freez, h 616 State
- Davis Archie (Daisy P) tex wkr, h 707 Yancey (EM)
- *Davis Arnold O, emp County, r Morehead Rd (EM)
- Davis Billy D, student, r 401 4th (C)
- Davis Bonnie J Miss, tchr, r 117 W Fort
- Davis Boyce W (Maude D) emp Clinchfield Mfg, h 247 Church (C)
- Davis C Cecil (Charlene A) h 528 5th (C)
- Davis Carl C (Faye G) emp Clinchfield Mfg, h 107 Greenwood Dr
- Davis Charlene A Mrs, chkr Willard's Food Land, r 528 5th (C)
- *Davis Clara O, h Morehead Rd (EM)
- Davis Cleo H Mrs, bkpr Belk-Broome Co, r 148 Ridge Rd
- Davis Daisy L Mrs, emp Clinchfield Mfg, h 213 Main (C)
- DAVIS D PAT** (Edith L) Mgr Laughridge Furniture Co, h 117 W Fort, Tel 7082
- Davis Danl, student, r 117 W Fort
- Davis Earl C (Minnie H) techn Brooks Auto & Home Sup, h 215 Tunnel
- Davis Eleanor O Mrs, emp Marion Mfg, h 409 4th (EM)
- Davis Edith L Mrs, tchr High Sch, r 117 W Fort
- Davis Eugenia G Miss, student, r 331 Blue Ridge
- *Davis Floyd (Joan S) lab, h 709 Willimina Av
- Davis Fred B (Naoma C) emp Cross Cut Mills, h 206 Ann
- Davis Guy W, groundmn Duke Power Co, r 213 Main (C)
- Davis Harold D, clk A & P, r 109 Murray Dr (CCM)
- Davis Harold M (Louise H) emp Broyhill Furn, h 9 Lail
- Davis Herbert A (Eulalia C) emp Clinchfield Mfg, h 506 Yancey (EM)
- Davis J Frank (Nina M) emp Cross Cot Mills, h 11 Lail
- Davis Jeter C (Leona Y) emp Marion Ldry, h 700 W Court
- Davis Joel D, student, r 111 Murray Dr (CCM)
- Davis Larry D, student, r 107 Greenwood Dr
- Davis Lola M Miss, r 1201 Norton Av (C)
- Davis Louise G Mrs, house mgr House Theatre, h 38 Burgin
- Davis Maude C (Mrs, r Reservoir Rd
- Davis Mildred G Mrs, emp R L James & Son, h 331 Blue Ridge

Gouge Paint & Glass Co.

PAINTS — GLASS — STORE FRONTS — ART SUPPLIES

Highest Quality

119 S. MAIN ST. — "Glazing Contractors" — PHONE 2-3931

EAST COURT MOTOR CO., Inc.

PONTIAC CARS — GMC TRUCKS

Sales and Service



656 E. Court St.

Phones 4241 and 2109

MARION, N. C. (1961-1962) CITY DIRECTORY

127

- Davis Nina Miss, sten, r 247 Church (C)
Davis Nora B Mrs, waitress Staton's Drive-In, r 349 Garden Creek Rd
Davis Pearl B Mrs, asst County Tax Dept, h 3 S Clay
Davis Robt W (Ada C) tex wkr, h 109 Murray Dr (CCM)
Davis Rogers K (Geneva H) contr, h 120 N McDowell Av
Davis Roy W (Mildred W) Lawyer Oasis Bldg, 18 S Main, Tel 5441, h 120 Rutherfordton Rd, Tel 9815
Davis Von (Cleo) formn Otis L Broyhill Furn Co, h 148 Ridge Rd
Davis Walter J, mach opr Coca-Cola Botlg Co, h Reservoir Rd
Davis Weldon L (Lois S) h Grove
Davis Wm T (Faye Q) h 401 4th (C)
Davis Willie B Mrs, teller 1st Union Natl Bk, r RD5
Davis Zene R (Annie W) emp Clinchfield Mfg, h 701 7th (C)
Day Clyde C (Margaret L) tchr County Schs, h 108 Broad
Day Margaret L Mrs, tchr Eugene Cross Sch, r 108 Broad
Dayton Richd S (Faye D) lino opr, r RD4
Deaton Alma W (wid Arthur) emp Clinchfield Mfg, h 610 6th (C)
Deaton Carl L (Edith S) emp Clinchfield Mfg, h 612 6th (C)
Deaton Charlie W, emp Clinchfield Mfg, h 602 W Court
Deaton Doris A Mrs, nurse Dr Michael A McCall, r 812 Ridge (EM)
Deaton Doris Y Mrs, recept Dr Kenneth W Ramsey, r 606 6th (C)
Deaton Effie B (wid Charlie) h 118 N Logan
Deaton Eugene (Doris A) emp Marion Mfg, h 812 Ridge (EM)
Deaton Lorabelle Miss, student, r 118 N Logan
Deaton Wm J (Doris Y) emp Clinchfield Mfg, h 606 6th (C)
Deitz Z Jane Miss, emp Amer Thread, r 413 W Court
*Denton Lucy B, dom, h Zion Hill
Devinney Nicholas E (Mabel H) slsmn Bost Bakery, h Pine
Dayton Franklin P (Faye) case wkr County Welfare Dept, r Airport Rd
Dickerson Bryan A (Jimmie F) dentist 26 State, h 318 S Garden
Dickson Chas B, student, r 318 S Garden
Dillard John B (Lou T) patrolmn N C Hwy Patrol, r RD1
Dillenger Herbert (Evelyn G) driver McDowell Cement Products Co, r RD5
Dillingham Belle D (wid Bernie D) h 22 E Henderson
Dillingham Delila Miss, r 22 E Henderson
Dillingham Gay (Etta H) h 42 Pulliam
Dillingham Wayne C (Ossie H) pntr, h 1611 Clark (EM)
Dills Jerry A (Bertha F) h 555 Maple Av
Dills Jerry A Jr (Annie Q) emp Seagle Lbr Co, h 553 Maple Av



TUCKER OIL CO.

DISTRIBUTORS ESSO PRODUCTS

850 E. Court St.

Phone 5464

Southern Directory Company

PUBLISHERS OF QUALITY DIRECTORIES

15 RANKIN AVE.

Chas. W. Miller, Mgr.

ASHEVILLE, N. C.

128

MARION, N. C. (1961-1962) CITY DIRECTORY

- Ditt Arthur H (Debs H) tchr, h 224 View Point Dr
Dixon Earl O (Mae J) slsmn, h 564 Maple Av
Dixon Emma E Mrs, h 336 Park Av
Dixon Mae J Mrs, waitress Troy's Cafe, r 564 Maple Av
Dixon Oliver A, emp Collins Sht Mtl Wks, r 336 Park Av
Dodson Earl K (Lillian O) h 319 Morgan
*Dodd Brahnall E, tchr Mtn View Sch, r 112 Catawba
Dover Catherine W Mrs, slsmn Belk-Broome Co, r RD4
Dover Etheleen W Mrs, tchr County Schs, r 823 Oak
Dover Floyd A (Etheleen W) emp Bost Bakery, h 823 Oak
Dover M Eleanor Miss, student, r 823 Oak
DREXEL FURNITURE CO. Stirling E Bower Ofc Mgr, Furniure
Manufacturers, Main Office and Showrooms at Drexel, N C,
361 Blue Ridge, Tel 2144, 2143 and 2-6615
DUBOSE JOS P Jr Rev (Sybil M) Pastor First Baptist Church, h
40 N Madison, Tel 5651
DUKE POWER CO. Franklin L Yarbrough Mgr, Electric Light and
Power Service, Electrical Appliances, 205 S Main, Tel 4221,
Nights 8682 (see back cover and page 22)
*Duke Margaret E tchr Mtn View Sch, r RD1
Duncan Beulah A Miss, emp Clinchfield Mfg, r 709 7th (C)
Duncan Claude A (Sarah D) driver Modern Clnrs, h 310 Ruther-
fordton Rd
Duncan Clyde H (Edna W) emp Broyhill Furn, r 314 Virginia Rd
(C)
Duncan Cora P (wid Jesse A) h 314 Virginia Rd (C)
Duncan Cora T (wid Ralph S) h 225 S Main
Duncan Edith F Miss, student, r 151 Roane (CCM)
Duncan Earl M Rev (Corrine E) pastor Catawba Hgts Bapt Ch, h
Zeb Vance
Duncan Edw P (Mav E) emp Marion Mfg, h 307 Baldwin Av (EM)
Duncan F Jay (Willie G) h 203 Carroll
Duncan Fred E, student, r 151 Roane (CCM)
Duncan Gary E (Joyce A) emp Clinchfield Mfg, h 70 School (C)
Duncan Harold (Melba) sermn Caro Tire Co, r Bakersville, N C
Duncan Harry L (Ruth W) wldr, h 402½ S Main Apt 2
Duncan Howard E (Helen T) h 402½ S Main Apt 4
Duncan Jas B, h 709 7th (C)
Duncan Jas E (Dollie M) agt Nationwide Ins Cos, r Stroud (WM)
Duncan Jasper E (Docie W) emp Cross Cot Mills, h 151 Roane
(CCM)
Duncan John S (Annie D) formn Drexel Furn Co, r RD1

GILBERT J. HOLLIFIELD

GENERAL BUILDING AND GRADING CONTRACTOR

CUSTOM MADE CABINETS

154½ RUTHERFORDTON RD.

P. O. BOX 959

PHONE 2-2433

CONLEY OIL CO.

DISTRIBUTOR

GULF OIL PRODUCTS



910 E. COURT ST.

PHONE 7241

MARION, N. C. (1961-1962) CITY DIRECTORY

129

Duncan Lizzie M (wid Higgins J) h 1429 Clark (EM)
Duncan Maurice L, r 314 Virginia Rd (C)
Duncan Saml R (Pearl S) emp Amer Thread, h 350 Miller Av
Duncan Shelbie J Miss, r 310 Rutherfordton Rd
Duncan Wiley C (Ella R) emp Amer Thread, h 509 5th (EM)
Dunn Alfred G (Sue T) examiner N C Driver License Ofc, h 41
Pulliam
Durham Carl D (Margie B) mech Brown Bros, r RD3
Durham Earl W (Frances J) emp McCall's Funeral Home, r RD2
Durham Frances J Mrs, nurse Dr John O Allen, r RD2
Durham Life Insurance Co, Lee E Hudspeth agt, 1½ NMain
Dysart Rufus C (Mary L) emp Cross Cot Mills, h 26 Spring

McCall's Funeral Home

LADY ASSISTANT — AMBULANCE SERVICE

35 N. Main St. Ph.: Day 2120, Nite 3671, or 2-2265

"Serving the Public Since 1908"

Eagle Cabs, Thurston D Harris mgr, 13 N Main
Earley Barney F (Reba S) emp Cross Cot Mills, h 413 Tate (CCM)
Earley Frank C (Vesta M) emp Drexel Furn, h 906 E Railroad (EM)
Earley Glenda L Miss, student, r 324 Rutherfordton Rd
Earley Glenn G (Gladys O) pres Epley & Earley Mtrs, h 324 Rutherfordton Rd
Earley N Wayne, emp Clinchfield Mfg, r 901 Yancey (EM)
Earley Pink R (Estelle L) emp Drexel Furn, h Valley
Earley Troy C (Peggy R) agt Western & Sou Life Ins Co, r RD4
Early Billie C, student, r 136 Gladden (CCM)
Early Horace R (Clara K) County Veterans Ser Ofcr, r Old Fort,
N C
Early John J (Marie G) emp Cross Cot Mills, h 409 Tate (CCM)
Early Wm L (Irene M) emp Cross Cot Mills, h 136 Gladden (CCM)
Earp Ora H (wid Geo E) (McDowell Memorial Park) r Morganton,
N C
East Court Amoco Station (Jes C Upton) 601 E Court
East Court Barber Shop (Barney J Hardin) 817 E Court
East Court Gulf Ser (Wm H Hawkins, John W Martin) 409 E Court
East Court Market (Delmar T Hollifield) gro, 528 E Court
EAST COURT MOTOR CO INC, Eugene R Brown Pres, J Hubert
Brown V-Pres, Clarence C Wise Sec-Treas, Pontiac Cars, GMC
Trucks, Sales and Service, 656 E Court, Tel 2109 (see top lines)

WARD'S RADIO & TELEVISION SERVICE

APPLIANCES — ZENITH TELEVISION — FURNITURE

123 S. MAIN ST. "Sales and Service" PHONE 2-3755

GREESON AUTO SUPPLY

AUTO PARTS AND ACCESSORIES — LAWN MOWERS

"Let's Do Business Together"

101 W. COURT ST.

PHONE 2-2371

130 MARION, N. C. (1961-1962) CITY DIRECTORY

East Marion Baptist Church, Rev Roy O Collins pastor, 901 Baldwin Av (EM)

East Marion Barber Shop (John E Crawley) 1401 Baldwin Av (EM)

East Marion Methodist Church, Rev Jos C Wakefield pastor, 1509 Baldwin Av (EM)

East Marion School, Thurman L Warlick prin, 904 Baldwin Av (EM)

ECKENROD STUDIO & CAMERA SHOP (Walter B Eckenrod)
Photographers, Photographic Equipment & Supplies, 9 E Court,
Tel 2-2741 (see back cover and page 27)

ECKENROD WALTER B (Hazel P) (Eckenrod Studio & Camera Shop) r Garden Creek, Tel 2-7802

Eckenrod Bascomb M (Ruby H) (The Bargain Store) h 114 Broad

Eckerd John M, student, r 261 Rutherfordton Rd

Eckerd Vernon T (Bernice P) mgr Blk-Broome Co, h 261 Rutherfordton Rd

Economy Auto Supply (E Conley Bost) 32 W Court

*Edgerton Minnie C, dom, h 203 Pennsylvania Av

*Edgerton Saml (Ruth S) lab, h 549 W Henderson

Edney Lawrence C (Ruth H) tex wkr, h 243 Lincoln Av

Edney Shirley A Miss, ofc sec 1st Union Natl Bk, r 243 Lincoln Av

*Edwards Arthur (Nellie N) lab, h Zion Hill

Edwards Arthur C (Bonnie K) whsmn A Blanton Gro Co, h 26 Pulliam

Edwards Body Works (Skelt Edwards) 1224 State (EM)

Edwards Bonnie Miss, waitress Allison's Dutch Grill, r Nebo, N C

*Edwards Carl D (Hattie J) porter, r 201 Morehead Rd

Edwards Chas E (Clara G) slsmn Biltmore Dairy, r Nebo, N C

Edwards Delila B (wid Thos E) emp Marion Mfg, h 24 W 4th (EM)

Edwards Doyle K (Mildred F) emp Clinchfield Mfg, h 267 Church (C)

Edwards Ernest K (Mary K) hlpr Bost Bkry, h 41 Railroad

Edwards Jas H (Pauline G) emp Clinchfield Mfg, h 263 Church (C)

Edwards Jerry (Fannie M) emp Cross Cot Mills, h 1 Lail

*Edwards Jonas (Eva M) h Morehead Rd (EM)

*Edwards Maude, dom, r Zion Hill

Edwards Nettie P (wid Sam) h 1613 (906) Baldwin Av (EM)

Edwards Paul, mach opr F D Glenn & Son, r RD3

Edwards Skelt (Cora M) (Edwards Body Wks) h 1226 State (EM)

Edwards Wm A Rev (Lilian C) pastor St John's Episco Ch, h 419 S Main

BUILDER'S SUPPLY, INC.

"Everything To Build Anything"

PHONE 4391

114 S. GARDEN ST.

SOUTHERN TIRE CO.

NORGE APPLIANCES — COOPER TIRES — EMERSON TV

"Sales and Service"

9 W. Henderson St.

Phone 2-5425

MARION, N. C. (1961-1962) CITY DIRECTORY 131

- Effler Cecil (Linnie G) hlpr Gilbert J Hollifield, h 128 Carson
Effler F Edw (Irene G) carp, h 701 W Court
Effler Lawrence R, student, r 128 Carson
Elizabeth Jas Mills Inc, C Jack James pres-mgr, 4 S Logan, plant
14 same
Edkins Ray E (Cleo L) emp Broyhill Furn, h 225 N McDowell Av
Elledge Chas C (Grace G) prin High Sch, h 129 S Garden
Elledge Grace G Mrs, tchr High Sch, r 129 S Garden
Elledge Robt D (Lucille F) mtr tester Duke Power Co, h 19 Ellis
Elliott Belle D Mrs, r 98 Tate
Elliott Ben F, forest wkr US Forest Ser, r Old Fort, N C
Elliott Bobby F (Betty M) driver Fredrickson Mtr Exp, r RD4
Elliott Clyde C (Mamie K) h 98 Tate
Elliott Edwin S (Selma G) carrier P O, r RD5
Elliott Faye S Mrs, waitress Harvest Drive-In, r Pleasant Gardens
Elliott Genes L (Bertha F) emp Clinchfield Mfg, h Unaka (EM)
Elliott Glenn A (Janet Mc C) emp Cross Cot Mills, h 401 Virginia
Av
Elliott Howell M (Katherine B) driver Fredrickson Mtr Exp, r RD3
Elliott J Marlow (Elva W) formn McCall Hos Mill, r RD3
Elliott John R, student, r Perry (EM)
Elliott Josephine C Mrs, emp Clinchfield Mfg, r 235 W Court Apt 4
Elliott Lawrence (Lula M) repr Ballew Mtr Co, r RD2
Elliott Mack D (Bernice B) sls mgr Coca-Cola Botlg Co, r RD2
Elliott Marvin L (Alma C) emp Drexel Furn, h 337 (311) Ruther-
fordton Rd
Elliott Mary S (wid John H) emp Marion Mfg Co, h Perry (EM)
Elliott Paul E (Dorothy A) police, r Clinchfield
Elliott Rena B Mrs, slswn Belk-Broome Co, r RD5
Elliott Wm P (Emma H) treas Marion S & L Assn, r RD2
Elliott Wm P Jr (Nita W) prod mgr Coca-Cola Botlg Co, r RD2
Elliott Wilma T Mrs, clk A & P, r Tate (WM)
Ellis Caroline H (wid John R) emp McPar Hos Mills, r 330 W Court
Ellis Chas L, atndt Smith's Esso Ser, r RD5
Ellis Chloe P (wid Troy U) h 109 Park Av
Ellis Delos L (Dorothy D) emp Cross Cot Mills, h 26 Elizabeth Dr
Ellis Eugene R, emp Drexel Furn, h 28 Elizabeth Dr
Ellis Guy R (Pearl M) emp Marion Ldry, h (rear-2) 530 Ellis
Ellis John T (Mary W) h 46 Tate
Ellis Milton E (Thelma G) emp Lambeth Lbr, h 907 Circle (EM)
Ellis Nathan F (Thelma S) emp Cross Cot Mills, h 125 Cross (CCM)
Ellis Olla L (wid Jos) r 28 Elizabeth Dr



BURKE FARMERS DAIRY

YOU NEVER OUTGROW YOUR
NEED FOR MILK

Phone HE 7-0311

Morganton, N. C.

McDOWELL CEMENT PRODUCTS CO.

CEMENT and CINDER BLOCKS
READY - MIX CONCRETE

105 S. GARDEN

PHONE 6861

132

MARION, N. C. (1961-1962) CITY DIRECTORY

- Ellis Otis K (Elizabeth McA) mgr Bost Bkry, r RD2
Ellison Dewey, atndt Marion Texaco Ser, r 602 W Court
Ellison Dewey, emp Marion Texaco Ser, r 112 Carson
Ellison Fred H (Nancy P) emp Drexel Furn, h 112 Carson
Ellison Gladys Miss, mgr Red Pig Cafe, r 112 Carson
Elmore Gary E (Norma D) emp Amer Thread, h 730 3d (EM)
Elmore Willie H (Viola L) emp Marion Mfg, h 26 W 4th (EM)
Emory Betty E Mrs, emp Amer Thread, h 205 Baldwin Av (EM)
Emory Edith N Miss, emp Cross Cot Mills, h (rear) 205 Baldwin Av (EM)
- England C Lee (Mollie) emp Broyhill Furn, h 201 N McDowell Av
England Edw P (Lola H) emp Cross Cot Mills, h 166 Hoyle (CCM)
England Ethel E Mrs, nurse Dr Wm L Bell, r 150½ Lincoln Av
England Francis P (Mae B) emp Marion Mfg, h 26 W 4th (EM)
England J Garland (Ethel E) emp Drexel Furn, h 150½ Lincoln Av
England Jessie Miss, student, r 166 Hoyle (CCM)
England Lizzie W (wid Thos A) r 111 E Fort
England Ralph C, emp Cross Cot Mills, r 166 Hoyle (CCM)
England Sallie E (wid Saml J) r 414 Baldwin Av (EM)
England Wm (Lula R) emp Drexel Furn, h 672 California Av
English Clyde (Rose) forest wkr U S Forest Ser, r Valley (WM)
English Ida M Mrs, clk McDowell Ins Agcy, r Ashford, N C
Enloe Edgar (Sallie) techn Marion Genl Hosp, h 6 James Dr
Epley A Clifton, atndt Smith's Crown Ser, r Greenlee Rd
EPLEY ANNIE L MRS, Sec-Treas McDowell Bldg & Loan Assn, r 101 Halltown Rd, Tel 4031
Epley Benj C (Annie L) sec-treas Epley & Earley Mtrs, h 101 Halltown Rd
Epley Jas C (Eleanor G) emp Drexel Furn, h 262 Rutherfordton Rd
Epley Lellon W (Wilma J) furn wkr, h 248 Church (C)
Epley Mary M Miss, cash Western Caro Tel Co, r Asheville Rd
Epley & Earley Motors Ins, Glenn G Earley pres, J Fleming Snipes v-pres, Benj C Epley sec-treas, autos, 314 E Court
Erskine Lewis E (Beatrice B) emp Lambeth Lbr, h Leach (EM)
*Erwin Chas E (Edna R) whsemn Smith Furn, h 513 Riddley
Erwin Mildred P (wid Lee W) h 112 N Garden
ESSO PETROLEUM PRODUCTS, Tucker Oil Co Distrs, 850 E Court, Tel 5464 (see backbone, bottom lines and page 23)
Estes Archie C (Estelle B) formn Drexel Furn Co, h 526 State
Estes Chas L (Janet G) (Estes Radio & TV Ser) h 601 Ridgecrest Dr
Estes Earl A (Dorothy D) emp Drexel Furn, h 248 S McDowell Av



WBRM

Local City Broadcasting Corporation
MARION, N.C.

MUSIC NEWS
PUBLIC SERVICE
ENTERTAINMENT

We Can Furnish You Any Directory Published in the World
At Publisher's Price

Southern Directory Co.

15 RANKIN AVE. Chas. W. Miller, Mgr. ASHEVILLE, N. C.

MARION, N. C. (1961-1962) CITY DIRECTORY 133

Estes Radio & TV Service (Chas L Estes) 103 W Court
ETTA PAPER BOX CO INC, Wm J Wilkinson Pres-Treas, Jas K
Wilkinson Sec-Asst Treas, Manufacturers, 21 Burgin, Tels 4601
and 8261 (see page 17)

Eugene Cross School, Mrs Addie E Williams prin, 310 Tate
Evans Alma J Mrs, slswn Belk-Broome Co, r Perry (EM)
Evans Arthur M (Eleanor Y) (Cut Rate Furn Co) h 138 Lincoln Av
Evans Eleanor Y Mrs, slswn Marguerite Shoppe, r 138 Lincoln Av
Evans Howard E (Iva T) emp Amer Thread, h 104 Matilda Av (EM)
EVANS JAS E (Elwyn H) (Evans Rexall Drugs) h Montevista Av,
Tel 9681

Evans Lucille G Mrs, waitress Jumbo Dairy Bar, r Greenlee Rd
EVANS REXALL DRUGS (Jas E Evans) Prescription Druggist,
Sick Room Supplies, 12 S Main, Tel 2131 (see back cover and
page 21)

Evans Robt L (Agnes S) emp Clinchfield Mfg, h 50 Tank (C)
Evelyn Apartments, 5 James Dr
Ezell B Murphy (Rhoda K) emp Marion Mfg, h 210 Spring

F

McCall's Funeral Home

LADY ASSISTANT — AMBULANCE SERVICE

35 N. Main St. Ph.: Day 2120, Nite 3671, or 2-2265

"Serving the Public Since 1908"

Faircloth Lee V (Anna A) emp Clinchfield Mfg, h 416 W Court
Farmer Carl C (Blanche L) slsmn Ballew Mtr Co, r Old Fort, N C
Farmer Carl L (Susan E) sermn Ballew Mtr Co, h 566 Maple Av
Farmer Jay's Market (Worth C Lovelace) prod, Asheville Rd
Farmers Federation Co-Op, A A Wiseman Jr mgr, 111 W Hender-
son

Farr Jimmy V, atndt Lawing's Gulf Ser, r Nebo, N C
Farr K Donald (Lorene D) agt Life & Casualty Ins Co, h 216 Spring
Farr Lorene D Mrs, cash Suburban Rulane Gas Co, r 216 Spring
Federal Building, 100 W Court
Fender Cecil T (Hazel W) atndt Smile Oil Co, h 115 Matilda Av
(EM)

Fender Chas, linemn Western Caro Tel Co, r Old Hwy 10 W
Fender Guy (Leona H) emp Clinchfield Mfg, h State (EM)
Fender Haskel R (Nettie Y) (Modern Clnrs) h 140 Park Av
Fender Kermit A (Gladys D) emp Marion Mfg, h 728 3d (EM)

BUILDING A BETTER MARION

McDOWELL CHAMBER OF COMMERCE

20 N. LOGAN ST.

City Hall

PHONE 2-4741

USE THE ALPHABETICAL SECTION FOR COMPLETE INFORMATION ON A PERSON OR FIRM — — — — —

134 MARION, N. C. (1961-1962) CITY DIRECTORY

- Fender Otis R (Myrtle H) emp Clinchfield Mfg, h 218 Main (C)
Fender Thos (Rebecca C) emp Amer Thread, h 109 High
Fender Wilburn A (Margaret G) h 732 3d (EM)
Ferguson John L (Mary E) h 627 Miller Av
Ficklin Harry A (Irene D) emp Clinchfield Mfg, h 979 E Court
FIELD CREDIT CO, Wm R Robinson Mgr, 114 E Court, Tel 2-2581
Field Eunice S Mrs, receipt Drs Hagna & Rowe, r 5 James Dr, Apt 1-C
*Fields Herbert H (Marie K) emp Cross Cot Mills, h 102 Catawba
FIELD J L SURVEYING (John L Field) 1½ N Main, Tel 4465 (see page 27)
Field Joanne Miss, tchr, r 5 James Dr, Apt 1-C
FIELD JOHN L (Eunice S) (J L Field Surveying) County Surveyor, h 5 James Dr, Apt 1-C, Tel 7571
Finley Blanche M Miss, h 325 W Court
Finley C Dean, mech E Court Mtr Co, r Nebo
Finley Clyde S, clk Hotel James, r same
Finley Dester J Miss, r 116 1st (EM)
Finley Earl R (Gladys L) emp Clinchfield Mfg, h 69 School (C)
Finley Ernest L (Mattie D) emp Clinchfield Mfg, h 605 6th (C)
Finley Essie R (wid R Frank) emp Clinchfield Mfg, h 35 Circle (C)
Finley Florence L Miss, teller 1st Union Natl Bk, r Nebo, N C
Finley G Bynum (Mary C) h 27 N Madison
Finley Jas D (Beatrice M) emp Cross Cot Mills, h 102 Kathleen Pl (CCM)
Finley John D, sermn Duke Power Co, r 325 W Court
Finley Jonas W (Ruby G) driver Eagle Cabs, r RD1
Finley Judy Miss, student, r 605 6th (C)
Finley Julia H (wid Wood P) h 222 Park Av
Finley Lula P (wid Walter L) h 1515 Bostic (EM)
Finley M Ruth Miss, r 88 (276) School (C)
Finley Mamie H Miss, r 713 W Court
Finley Mamie H (wid Thos M) h 713 W Court
Finley Martha H Mrs, tchr High Schl, h 109 New
Finley Mickey, USN, r 605 6th (C)
Finley Modena S (wid Geo W) h 622 Yancey (EM)
Finley Patricia Miss, student, r 109 New
Finley Robt T (Sally W) emp Clinchfield Mfg, h 87 School (C)
Finley Saml B (Vesta F) emp Marion Mfg, h 116 1st (EM)
Finley Sewell J (Jacqueline H) emp Clinchfield Mfg, h 708 7th (C)
FIRE DEPARTMENT, Glenn Laughridge Chief, Town Hall, Tel 2145
FIRST BAPTIST CHURCH, Rev Jos P DuBose Jr Pastor, 105 N Main, Tel 2-2751

BRAD RAGAN FINANCE Co.

AUTO FINANCING
RE-FINANCING

Asheville Road

Phone 2-5951

BEAMAN LUMBER CO.

"QUALITY BUILDING MATERIALS"

PHONE 2-3711

CLINCH CROSS

MARION, N. C. (1961-1962) CITY DIRECTORY 135

First Free Will Baptist Church, Rev Wm L Kell Jr pastor, 248 Baldwin Av (EM)

First Methodist Church, Rev Horace E Bolick pastor, 507 Robert

First National Bank Building, 4 S Main

First Presbyterian Church, Rev Carl W McMurray pastor, 101 Academy

**FIRST UNION NATIONAL BANK, Walter R Chambers Chrmn
Local Board, J Fleming Snipes V-Pres, Robin Hood Sr V-Pres,
Ray N Simmons Cash, Mrs Nancy P Corpening Asst Cash, 2 S
S Main, Tel 2173 (see front cover, top lines and page 16)**

Fisher Ardie C Miss, emp Marion Mfg, h Perry (EM)

Fisher Cecil R (Bonnie J) tex wkr, h 1610 Clark (EM)

Fisher Curtis P (Nora H) emp Clinchfield Mfg, h 318 Matilda Av (EM)

Fisher F Joan Miss, student, r Perry (EM)

Fisher Floyd E (Dortha C) mgr County ASC, h 16 Ellis

Fisher Geo C, r Perry (EM)

Fisher Harvey M (Ethel T) h 503 Ellis

Fisher Jas R (Annie R) formn Marion Mfg, h Perry (EM)

Flack Adam R (Edna S) emp Marion Mfg, h 913 (721) Baldwin Av (EM)

Flack Bessie B (wid Thos M) h 813 Ridge (EM)

Flack Eddie L (Patsy H) emp Marion Mfg, h 405 4th (EM)

Flack Ethel K (wid Elzaja W) h 30 S Main, Apt 304

Flack Marvin (Doris M) emp Marion Mfg, h 304 3d (EM)

Flack Ruth S Mrs, clk Cross Mills, r Lake Tahoma Rd

Fleming Plato T (Rosa F) emp Clinchfield Mfg, h 6 Main (C)

Fleming Wm C, slsmn A Blanton Gro Co, r Morganton

Flowers Albert S (Edna W) (Flowers Bros) r 625 Sugar Hill Rd

Flowers Benj L (Selma S) (Flowers Bros) r 630 Sugar Hill Rd

Flowers Bros (Albert S and Benj L Flowers) tires, W Henderson Extd

Flowers Edna W Mrs, tchr Elem Schl, r 625 Sugar Hill Rd

Floyd Myron W (Kennett G) emp Clinchfield Mfg, h 207 Main (C)

Floyd Roger B (Mary A) meat ctr Winn-Dixie, h (rear) 250 Baldwin Av (EM)

Flynn Cecil O (Wilma R) emp Drexel Furn, h 48 Pulliam

Flynn David C (Betty J) emp Drexel Furn, h 105 Virginia Rd (C)

Flynn Jas R (Margaret S) USA, h 105 Baldwin Av (EM)

Ford Chas W (Wilma T) (Ford Sinclair Ser) h 16 Lail

Ford Martha C (wid Lloyd S) h 3 Lail

Ford Sinclair Service (Chas W Ford) 970 E Court

BRAD RAGAN MOTOR Co.

— USED CARS —

NASHUA MOBILEHOMES

Asheville Road

Phone 2-5951

WESTMORELAND - HAWKINS FUNERAL SERVICE

PHONE 2161

AMBULANCE

220 S. MAIN ST.

136

MARION, N. C. (1961-1962) CITY DIRECTORY

- Forga Fred (Nannie S) driver Yellow Cabs, r Asheville Rd
Forney Chas S (Jessie R) emp Clinchfield Mfg, h 309 Matilda Av
(EM)
*Forney Clifford R (Millie L) pntr, h Morehead Rd (EM)
*Forney Clyde S (Zelma C) h 415 Hudgins
*Forney Curtis (Mae L) driver, h 401 Woodlawn
*Forney Edw S (Ruth K) emp Cross Cot Mills, h 599 Grayson
*Forney Guy S (Odell C) pntr, h Morehead Rd (EM)
*Forney Harriett, dom, h 713 California Av
*Forney Mary S, h Morehead Rd (EM)
*Forney Prince (Emma S) h 402 Woodlawn
*Forney Roosevelt (Irene C) hlpr Westmoreland-Hawkins, h Green-
lee Rd
Fortenberry Amos C (Eloise P) (Glenwood Step Co) h Rutherford-
ton Rd
Fortner Annie S Mrs, slswn B C Moore & Sons, r 354 State
Fortner Claude E (Annie S) police, h 354 State
Fortune Kate C Mrs, clk Ser Pharmacy, r RD4
Foster Gurley (Rosemary S) repr Atkins Shoe Hosp, h 221 Main
(C)
Foster Jas P (Pauline R) slsmn Smith Furn, h 244 (234) Park Av
*Foster Minnie W, h Morehead Rd (EM)
*Fowler Eliza, lndrs, h 857 Fleming Av
*Fowler Hattie, dom, h 306 Yancey
Fowler Roten, emp Glenwood Step Co, r Nebo, N C
Fox Bobby G (Ruby T) slsmn Biltmore Dairy, h 527 Morgan Ter
Fox C Belvin (Nancy M) emp Broyhill Furn, h 406 State
Fox Calla C (wid Geo W) r 527 Morgan Ter
Fox Douglas E (Dora L) driver Johnson Mtr Lines, r RD4
Fox Iris K Mrs, hos wkr, h Reservoir Rd
Fox Margaret P Mrs, cash Rose's, r Pleasant Hill Rd
Fox Maude P (wid Glenn) emp Cross Cot Mills, h 159 Hoyle (CCM)
Fox Poly A (Mae M) atndt Young's Esso Ser, r Ashworth Cir
Fox Ruby T Mrs, nurse Dr Florian J Ragaz, r 527 Morgan Ter
Foxy R Clyde (Clara N) mgr Nichols Gro, h 312 Baldwin Av (EM)
Frady A Ervin (Mary T) emp Marion Mfg, h Morehead Rd (EM)
Frady Carl T (Marie F) mech City Mtr Co, h Perry (EM)
Frady Clara E Mrs, clk Home Ldry & Dry Cng, r Nebo, N C
Frady Geo M (Polly B) emp Marion Mfg, h 314 3d (EM)
Frady Jas E (Norma G) emp Marion Mfg, h Morehead Rd (EM)
Frady Paul (Bessie) formn McPar Hos Mills, r Nicks Creek Rd
Frady Tallus C (Lucille C) atndt Robinson Gulf Ser, r Seagle

MARION FINANCE CO.

AUTO LOANS — FINANCING — REFINANCING

315 E. COURT ST.

PHONE 2191

Drink

Coca-Cola

In Bottles

PHONE 6261

433 E. COURT ST.

MARION, N. C. (1961-1962) CITY DIRECTORY

137

- Fraday Wm D (Clara E) shop mgr Ballew Mtr Co, r Nebo, N C
*Francis Hilliard (Ruth W) h 550 W Henderson
*Francis Willis A (Patsy C) constn wkr, h 312 Yancey
Franklin Garland B (Martha T) driver Marion Ice & Coal Co, h 301 S Madison
Franklin Martha T (wid Thos) h 500 Doyle (EM)
Frazier Stacy E (Bertha G) h 101 Matilda Av (EM)
Fredrickson Motor Express Corp, Elbert S Collier mgr, Asheville Rd
Freeman Betty K Mrs, tchr High Schl, r 5 James Dr, Apt 3-D
Freeman Charlotte E Miss, student, r 825 Ridge (EM)
Freeman Clyde W (Margaret C) emp Marion Mfg, h 825 Ridge (EM)
Freeman Donald L, r 825 Ridge (EM)
Freeman Felix M (Barbara S) emp Clinchfield Mfg, h 364 Branch (C)
Freeman Fred (Stella B) emp Clinchfield Mfg, h 75 School (C)
Freeman Gladys S (wid Willard H) h 1555 Bostic (EM)
Freeman Ronald E (Helen O) janitor P O, r Hwy 221 N
Freeman Roy (Ethel H) (Broadway Cabs) r Pine
Freeman Ted B (Betty K) tchr High Schl, h 5 James Dr, Apt 3-D
FRENCH BROAD CLEANERS (Mike E Smith) 806 Baldwin Av (EM) Tel 4893 (see page 22)
Freshour Annie Miss, waitress James Cafe, r Hotel James
Freshour Arnold L (Sarah D) emp Clinchfield Mfg, h 816 Ridge (EM)
Freshour Hubert S (Myrtle F) emp Clinchfield Mfg, h 524 5th (C)
Freshour Ozella B Mrs, emp Clinchfield Mfg, r 816 Ridge (EM)
Frick Curtis A (Mary E) slsmn Smith Furn, h (rear-2) 155 Park Av
Frick Garrett D, r (rear-2) 155 Park Av
Frisbee Cecil R (Christine T) emp Clinchfield Mfg, h 81 School (C)
Frisbee Columbus M (Minnie A) emp Clinchfield Mfg, h 96 School (C)
Frisbee Grover A (Modean M) slsmn Smith Furn, h 204 Broad
Frisbee Holbert A (Thelma W) h 1431 Clark (EM)
Frisbee Modean M Mrs, sec-treas Bldrs Sup, r 204 Broad
Frisbee Ray, USA, r 96 School (C)
Frisbee Roy L (Dixie W) emp Clinchfield Mfg, h 89 School (C)
Frisby Boydston N (Sarah W) supvr Cross Mills, h 112 State
Frisby Sarah W Mrs (Sarah's Beauty Nook) r 112 State
Frye John H (Elizabeth P) furn fnshr, h 17 N Lagon
Fuller Thos G (Joyce H) (Fuller's Jwelry) h Tyler Hgts
Fuller's Jewelry (Thos G Fuller) 34 S Main

SUBURBAN RULANE GAS CO.

**OUR GAS IS FAST AND CLEAN
APPLIANCES**

CLINCH CROSS

PHONE 2154



FIRST UNION NATIONAL BANK

MEMBER FEDERAL RESERVE SYSTEM FEDERAL DEPOSIT INSURANCE CORPORATION

138

MARION, N. C. (1961-1962) CITY DIRECTORY

G

McCall's Funeral Home

LADY ASSISTANT — AMBULANCE SERVICE

35 N. Main St. Ph.: Day 2120, Nite 3671, or 2-2265

"Serving the Public Since 1908"

- Gaddy Daisy L Miss, r 701 W Court
Gaddy Edw (Edith) baker Bost Bkry, r RD1
Gaddy Paul E (Doris D) emp Drexel Furn, r 700 W Court
Gallen John J (Mary M) pres Smoky Mtn Hos Mill, h 506 Tremont
Gallion Sandra J Miss, slswn B C Moore & Sons, r 602 Marion Av
(EM)
Garden Creek Garage (Horace Gouge) Asheville Rd
Garden Creek Sinclair Service (Wm B Rabb) Asheville Rd
Garden Creek Welding Shop (Woodrow Jones) Asheville Rd
*Gardin Brown (Jessie W) emp Clinchfield Mfg, h (rear) 860 Flem-
ing Av
Gardin Freda M Miss, h Perry (EM)
Gardin Hubert A (Marie B) emp Cross Cot Mills, h Summit
Gardin Jay W (Virginia H) h Glenwood Av
Gardin John Jr (Mamie L) repr Ward's Radio & TV Ser, r RD1
Gardin Wm A (Jean W) emp Marion Mfg, h Glenwood Av
Gardner Cecil (Ganell J) tex wkr, h 362 Branch (C)
*Gardner Edw (Alma W) emp Cross Cot Mills, h 510 Riddley
Gardner Edw (Betty B) h 911 State
Gardner Louis G (Jessie M) emp Lykens Hos Mill, h 106 S Clay
Gardo Chas E (Bert T) h 308 3d (EM)
Gentry Bertha L (wid Andrew J) emp Marion Genl Hosp, h Perry
(EM)
Gentry Oscar M (Christine F) formn Etta Paper Box, h 101 School
(C)
Geouge Bryan O (Mae S) emp Marion Mfg, h 241 Lincoln Av
Geouge Harry B, student, r 241 Lincoln Av
Geouge Wm N, student, r 241 Lincoln Av
Gibbs Elizabeth B Mrs, tchr W Marion Schl, r RD4
Gibbs Jack S, emp Hawkins Lbr, h 304 S Main
Gibbs Lucile H Mrs, tchr Clinchfield Schl, r 625 State
Gibbs Wm O, dep sheriff, r 5 S Main
Gibbs Willie R (Geneva C) h 314 Matilda Av (EM)
Gibson Catherine M Mrs, slwn B C Moore & Sons, r 715 Teal

MARION ICE & COAL CO.

"SERVING THIS COMMUNITY FOR OVER 37 YEARS"

403 W. Henderson St.

Phone 6231

BROOKS AUTO & HOME SUPPLY

B. F. GOODRICH TIRES AND BATTERIES
KELVINATOR APPLIANCES — MOTOROLA TV

19 S. MAIN ST.

Sales - Service

PHONE 7341

MARION, N. C. (1961-1962) CITY DIRECTORY

139

Gibson Coke P (Eva G) r 374 Park Av
Gibson Coy G (Shirley B) emp Clinchfield Mfg, h Circle (C)
Gibson Earl C (Maggie E) emp N C Hwy Comn, h Washington
Gibson Edw B (Pauline H) barber Lake City Barber Shop, r RD4
Gibson Gladys G Mrs, tchr Eugene Cross Schl, r W Marion
Gibson Jas W (Pansy R) appren meat ctr A & P, r 904 Airport Rd
Gibson Maude J (wid Robt) h 374 Park Av
Gibson Thos J (Viola H) (Marion TV & Appls) r W Marion
Gibson W Garfield (Ella L) h 406 4th (C)
Gilbert Bernard E (Mary R) emp Clinchfield Mfg, h 325 Morgan
Gilbert Jay B (Glenys B) emp Drexel Furn, h 218 Virginia Rd (C)
Gilbert Maggie G (wid Jas H) h 725 7th (C)
Gilbert O C (Agnes F) emp Clinchfield Mfg, h 615 6th (C)
Gilbert Paul M (Margaret B) emp Clinchfield Mfg, h 617 6th (C)
Giles Ethel C Mrs, tchr High Schl, r 108 N Main
Giles Geddie W (Ethel C) antiques, 108 N Main, h same
Giles Roy W Jr (Glynn L) sec-treas Lambeth Lbr, r Gastonia, N C
Giles Sara N Mrs, h 118 Greenwood Dr
Gilkey Eurene B Miss, h 661 Maple Av
Gilkey John M (Marguerite B) (John M Gilkey Co) r Limberlock
Gilkey John M Co (John M Gilkey) contrs, 23 State
Gilkey Lois F Miss, r 661 Maple Av
Gill Jas L (Doris C) h 321 Greenlee
Gill Jennie H Mrs, tchr county schls, r 608 Ridgecrest Dr
Gill Jo M Mrs, bkpr Economy Auto Sup, r RD4
Gill Wm K Jr (Jennie H) emp Marion Buick Rambler, h 608 Ridge-
crest Dr
Gillespie A Weldon (Sina P) emp Clinchfield Mfg, h 104 School (C)
Gillespie Benton R (Katie M) emp Clinchfield Mfg, h 273 Church
(C)
Gillespie Billy R (Helen L) tex wkr, h (rear) 104 School (C)
Gillespie Helen L Mrs, opr Western Caro Tel Co, h (rear) 104 School
(C)
Gillespie Jas H (Nellie W) emp Drexel Furn, h 101 Pinnacle
Gillespie Mae T Miss, emp Clinchfield Mfg, h 104 School (C)
Gillespie Martha K (wid Henry H) emp Clinchfield Mfg, h 311
Matilda Av (EM)
Gillespie Virginia Miss, student, r 101 Pinnacle
Gillis Danl (Jean P) h 312 Matilda Av (EM)
Gilreath W Russell (Jane M) emp Amer Thread, h 607 Robert
Girl Scouts, Troop 1, 100 Main (C)
Gladden Bascomb (Eva H) emp Lykens Hos Mill, h 109 S Clay

LOVEN FURNITURE CO.

"Complete Line of Home Furnishings"

WESTINGHOUSE APPLIANCES — SIEGLER HEATERS

6 S. MAIN ST.

PHONE 8211

Marion Bank & Trust Co.

W. R. Chambers, President

Miss Doris Hill, V. Pres.-Cashier

1 N. MAIN ST.

PHONES 6221 and 2-3601

140

MARION, N. C. (1961-1962) CITY DIRECTORY

Gladden Chas G, tool repr, 16 E Henderson, h same
**GLADDEN WM M (Ethel H) Real Estate, Oasis Bldg, 18 S Main,
Tel 2118, h 313 Crescent Av, Tel 6012**

Glenn Carl A (Velma B) supt Drexel Furn Co, r RD4
**GLENN F D & SON (Frank D and Wylie J Glenn) Contractors,
Grading and Hauling, Asheville Rd, Tel 8441 (see fly Z)**

Glenn Forest P (Corine J) emp Marion Mfg, h 609 Ridgecrest Dr
Glenn Frank D (Mildred C) (F D Glenn & Son) county sheriff, h
414 Willow

Glenn Frank J, slsmn A Blanton Gro Co, r RD4
Glenn Helen P Mrs (Helen's Beauty Shoppe) h 202 Glenview
Glenn Howard H (Retta W) formn F D Glenn & Son, r RD1
Glenn Lula B (wid Jas F) h 649 E Court
Glenn Mildred E Miss, librarian High Schl, r 649 E Court
Glenn Wylie J (Anne K) (F D Glenn & Son) h 21 N Clay
Glenwood Step Co (Amos C Fortenberry) Rutherfordton Rd
Glovier Douglas J (Sue T) slsmn Biltmore Dairy, r Old Fort, N C
Godfrey Altha B (wid Jas H) h Reservoir Rd
Godfrey Lyda H (wid Jas P) h 19 S Garden
Godfrey Milton G, r 249 Baldwin Av (EM)
Godfrey Ralph C (Margie L) h 835 Ridge (EM)
Godfrey Smiley G (Florence M) slsmn, h 249 Baldwin Av (EM)
Goforth J Doyle (Edith M) emp Western Caro Tel Co, h Glenwood
Av

Goforth Jas C, r 402 Rutherfordton Rd
Goforth Mamie L Miss, h 402 Rutherfordton Rd
Goforth Rebecca Miss, h 224 Crawford
Goforth Thos W (Edith B) emp Marion Mfg, h 501 5th (EM)
Goins Elmer L (Lillie K) h 703 7th (C)
Goins Katie D Mrs, r 703 7th (C)
Goins Milton A (Blanche H) trucker, h 203 Rutherfordton Rd
Goins Zora L (wid Jos S) h Leach (EM)
Goldsmith Bonnie O Mrs, bkpr Laughridge Furn Co, r 600 Ridge-
crest Dr

**GOLDSMITH C FRANK (Mary Bess V) Sec Cross Cotton Mills Co,
h Montevista Av, Tel 2-3911**

Goldsmith Geo J (Bonnie O) slsmn, h 600 Ridgecrest Dr
Goldstein Eugene H (Arleene K) (Jack N' Gene) h 101 Crescent
Av

Goldstein Steve, student, r 101 Crescent Av
Good J Donald (Mary W) pntr Gilbert J Hollifield, r RD3
*Goode Ariminus E (Orea F) emp Broyhill Furn, h 641 W Hender-
son

Goode J Earl (Eileen Y) emp Marion Mfg, h 260 Spring
Goode Mae H (wid Robt P) h 48 Burgin
*Goode Marie, student, r 641 W Henderson
Goode Reid H (Margaret J) h Reservoir Rd
Goode Reid H Jr (Sara H) supt of mails P O, h Reservoir Rd
Goodman Ralph W (Annie M) h 217 E Court



CAROLINA TIRE CO.

GOODYEAR TIRES — BATTERIES — SUPPLIES
GE APPLIANCES — TELEVISION

222 N. MAIN ST.

PHONE 2-5351

MARION, N. C. (1961-1962) CITY DIRECTORY 141

- *Goodrum Jack (Ruth C) h 102 Oak
- Goodson Robt R (Gertrude J) emp Clinchfield Mfg, h 903 Circle (EM)
- Gordon J Edgar (Edna C) assoc Perry B Ward, r Asheville, N C
- Gordon Myron W Jr (Hortense F) h Montevista Av
- Gordon Timmons H, student, r Montevista Av
- Goree Barbara A Mrs, emp Jumbo Grill, h 16 N Clay
- Gouge Arlett C (Iris H) mech Garden Creek Garage, r RD3
- Gouge Bernice E Mrs, bkpr Marion Bk & Trust Co, r RD5
- Gouge Horace (Eula M) (Garden Creek Garage) r RD3
- GOUGE HOWARD W (Wilma R) (Gouge Paint & Glass Co) r Garden Creek, Tel 6825**
- Gouge Inez W Mrs, emp Clinchfield Mfg, h 235 W Court, Apt 1
- Gouge John R, slsmn A Blanton Gro Co, r Bakersville, N C
- Gouge Lamson D (Leona M) ser sta atndt, h Greenlee Rd
- Gouge Lorenzo D Jr (Betty E) sermn Gouge Paint & Glass Co, r Airport Rd
- GOUGE PAINT & GLASS CO (Howard W Gouge) Highest Quality Paints and Glass, Store Fronts, 119 S Main, Tel 2-3931 (see bottom lines and page 26)**
- Gouge Paul C (Jean R) emp Cross Cot Mills, h 161 Hoyle (CCM)
- Gouge Robie P (Maude R) mech Garden Creek Garage) r RD4
- Gouge Saml C (Florence W) agt Clinchfield Rwy, r Ashford, N C
- Gourley Jas L (Nora B) (Oasis News & Smoke Shop) h 238 Ruth-erfordton Rd
- Gourley Jas L Jr (Margaret M) slsmn Belk-Broome Co, h 240 Ruth-erfordton Rd
- Gourley Robt A (Kathryn B) emp Marion Buick Rambler, h 115 Broad
- Graham Chas G (Myrtle T) h 206 Gay (EM)
- Graham June Z Miss, r 206 Gay (EM)
- Grant Edw W (Billie C) emp Clinchfield Mfg, h 1301 State (EM)
- Grant Elizabeth G (wid Toney) emp Clinchfield Mfg, h 259 Church (C)
- Grant Ellen A (wid Wm F) h 41 Pulliam
- Grant Leroy (Reta S) emp Clinchfield Mfg, h 116 Matilda Av (EM)
- *Gray Bessie L, h Morehead Rd (EM)
- Gray David S Jr (Ethel B) mgr N C Emp Security Comn, h 348 Morgan
- Gray David S III, student, r 348 Morgan
- Gray Ethel B Mrs, tchr Elem Schl, r 348 Morgan
- Gray Robt C, student, r 348 Morgan
- Grayson Addie W (wid Albert W) bdg, 129 N Main, h same
- Grayson Albert W (Carolyn D) driver, r 129 N Main
- Grayson Carolyn D Mrs, clk Drexel Furn Co, r 129 N Main
- Grayson Lala J Mrs, waitress Harvest Drive-In, r 224 Spring
- Grayson Marnex W, r 224 Spring
- Grayson Mollie H (wid John W) h 224 Spring
- Green Jessie W Miss, nurse Dr John O Allen, r 216 N Madison

SERVICE PHARMACY

"BUILDERS OF BETTER HEALTH"

PRESCRIPTION SPECIALISTS

120 S. MAIN ST.

PHONES 2-9311 or 5631

142 MARION, N. C. (1961-1962) CITY DIRECTORY

- Green Kathy F Miss, student, r Reservoir Rd
Green Maude S (wid Geo M) emp Clinchfield Mfg, h 5 James Dr,
Apt 3-C
Green Roy A (Ruth R) emp Broyhill Furn, h Reservoir Rd
Green Roy W (Belle C) emp Amer Thread, h 401 4th (EM)
Green Wm S (Kittie H) h 134 Lincoln Av
Green Woodrow W (Hazel P) emp Marion Mfg, h 9 Copeland Dr
(EM)
Greene Archie R (Mary G) emp Drexel Furn, h Grove
Greene Artist D (Edna K) emp Cross Cot Mills, h 505 Carson (CCM)
Greene Carl E (Sadie W) slsmn, r Grove
Greene Clyde K (Arlene N) carrier P O, h 403 Virginia Rd (C)
Greene Jas H (Ola S) sermn Duke Power Co, r W Marion
Greene John S (Dessie P) emp Clinchfield Mfg, h 54 Tank (C)
Greene Kenneth R (Anne L) Clk Marion Auto Parts, h Greenlee
Rd
Greene Nancy L Miss, student, r 1502 (706) Baldwin Av (EM)
Greene Ola S Mrs, mgr Stelens, r W Marion
Greene Oren W (Clara H) mech Marion Mfg, h 1502 (706) Baldwin
Av (EM)
Greene Ralph A, student, r 403 Virginia Rd (C)
Greene Robt P (Virginia Y) pres Greene & Robinson, r Shady La
Greene Ruby O Miss, r 1502 (706) Baldwin Av (EM)
Greene Thos J (Dorothy S) dep sheriff, r 5 S Main
Greene W Buster (Inez P) clk Seagle's Mkt, h 110 N McDowell Av
Greene Woodrow Miss, h 216 N Madison
GREENE WOODROW W (Hazel P) Sec Marion Mfg Co, h 9 Cope-
land Dr (EM) Tel 5414
GREENE & ROBINSON INC, Robt P Greene Pres, Millard F Rob-
inson V-Pres, Mrs Virginia Y Greene Sec-Treas, Home Improve-
ments, Signs of All Kinds, 15 W Henderson, Tel 2-4235 (see
page 25)
*Greenlee Bessie M, tchr Mtn View Schl, r 856 Fleming Av
*Greenlee Carroll (Eunice A) lab, h 404 Woodlawn
Greenlee Elizabeth S Mrs, tchr Jr High Schl, r 113 State
Greenlee Geo W (Greenlee Refrigeration Co) h 33 Carson
*Greenlee H Stephen (Bessie M) sermn City Tire & Recapping, h
856 Fleming Av
*Greenlee Horace, student, r 591 Grayson
*Greenlee Lewis (Viola H) farmer, h 591 Grayson
*Greenlee Margaret, tchr, r 856 Fleming Av
Greenlee Margaret K Mrs, tchr Eugene Cross Sch, r RD4
Greenlee Refrigeration Co (Geo W Greenlee) 33 Carson

Gouge Paint & Glass Co.

PAINTS — GLASS — STORE FRONTS — ART SUPPLIES

Highest Quality

119 S. MAIN ST. — "Glazing Contractors" — PHONE 2-3931

EAST COURT MOTOR CO., Inc.



PONTIAC CARS — GMC TRUCKS

Sales and Service

656 E. Court St.

Phones 4241 and 2109

MARION, N. C. (1961-1962) CITY DIRECTORY

143

Greenlee Robt W (Elizabeth S) tchr Jr High Sch, h 113 State
Greenlee Ruth M Miss, prin Clinchfield Sch, r Old Fort, N C
Greenlee W Delmer (Lillie R) jwlr, 10 W Court, r RD3
Greenlee Wm M (Annie L) barber Lake City Barber Shop, r RD3
Greer Dean C (Margaret C) emp Clinchfield Mfg, h 718 7th (C)
Greer J Wm (Patricia B) slsmn Farmers Federation Co-op, r RD5
Greer Ray G (Caroline H) slsmn Farmers Federation Co-op, r Old
Fort, N C
Greeson Auto Supply (Lloyd S Greeson) 101 W Court
Greeson Lloyd S (Anna H) (Greeson Auto Sup) r RD5
Gregory Darroll (Carlotta) sermn Caro Tire Co, r Asheville Rd
Gregory Dora Miss, tex wkr, h 305 Virginia Rd (C)
Gregory Lillie Miss, tex wkr, r 305 Virginia Rd (C)
Griffith Bill Jewelers Inc, Wm A Griffith pres, Mrs Charlotte R
Griffith sec-treas, 26 S Main
Griffith Wm A (Charlotte A) pres Bill Griffith Jwlr, r Pleasant
Gardens
*Grimes John H, tchr, r 809 High (WM)
*Grimes Julia E, h 809 High (WM)
Grindstaff Mae S Mrs, slsmn Belk-Broome Co, r, RD4
Guffey Frank B (Nellie S) slsmn Western Auto Assoc Store, h 505
5th (C)
Guffey Louise C Mrs, waitress Marion Restr, h 235 W Court Apt 9-B
Guinn Margaret E Mrs, alterations Belk-Broome Co, r RD3
GULF OIL PRODUCTS, Conley Oil Co Inc Distrs, 910 E Court,
Tel 7241 (see top lines and page 23)
Gunter Arthur L (Roxie M) police, r Nebo, N C
Gurley Lillian D Mrs, smstrs Custom Sewing Rm, r Linville Av
Gurley Saml S (Edna S) h 452 Fleming Av
Guthrie Jos T (Joan W) clk P O, h 102 Matilda Av (EM)
Guyton Joe (Sarah W) h 417 S Main

H

McCall's Funeral Home

LADY ASSISTANT — AMBULANCE SERVICE

35 N. Main St. Ph.: Day 2120, Nite 3671, or 2-2265

"Serving the Public Since 1908"

H & S TIRE & RECAPPING SERVICE (J Max Hemphill, Harold
L Simmons) U S Royal Tires, Tire Recapping, Asheville Rd,
Tel 2-4414 (see page 15)

Hager Beatrice S Mrs, h 30 S Main Apt 308-10



TUCKER OIL CO.

DISTRIBUTORS ESSO PRODUCTS

850 E. Court St.

Phone 5464

Southern Directory Company

PUBLISHERS OF QUALITY DIRECTORIES

15 RANKIN AVE.

Chas. W. Miller, Mgr.

ASHEVILLE, N. C.

144

MARION, N. C. (1961-1962) CITY DIRECTORY

- Hagna Homer H (Hagna & Field) r RD4
Hagna L Wm (Evelyn M) phys 10 S Logan, h 123 N Main
Hagna Linda L Miss, student, r 123 N Main
Hagna & Field (Homer H Hagna) ofc sups, 20 W Court
Haire Ernest F (Mabel M) agt Sou Ry, h 146 W Henderson
Haire Mabel M Mrs, tchr county schls, r 146 W Henderson
Haithcock Willard I (Ida A) mgr Rose's, h 20 New
Haithcock Willard I Jr, student, r 20 New
Hall Betty W Mrs, clk Evans Rexall Drugs, r 127 Roane
Hall Carl T (Ruby H) asst mgr McDowell Cement Products Co, r
Nebo, N C
Hall Carroll R (Ruth H) emp Marion Mfg, h 601 6th (EM)
Hall Chas D (Virgie F) emp Marion Mfg, h 603 6th (EM)
Hall Claude (Nola D) emp City, h 544 Maple Av
Hall Danl L (Armintia T) agt State Farm Ins Cos, h Marion Av
(EM)
Hall Dora M (wid Wade H) r 368 Hill (C)
Hall Edith V Miss, student, r 116 State
Hall Frank J (Edna C) contr, h 101 Nancv Tolly Hill
Hall Frank R (Geneva B) (Hall's Barber Shop) r RD1
Hall Fred D, emp Marion Mfg, r 505 5th (EM)
Hall Garland C (Viola L) h 642 State
Hall Harold D (Georgia M) tex wkr, h Glenwood Av
Hall Herbert R (Estelle S) carp, h 116 State
Hall J Wm (Ruby D) mtr rdr Duke Power Co, r Halltown Rd
Hall Jas R (Betty W) emp Cross Cot Mills, h 103 Kathleen Pl
(CCM)
Hall Jerry L (Ruby N) emp Clinchfield Mfg, h 502 5th (C)
Hall Jesse D (Fannie T) emp Cross Cot Mills, h 163 Hoyle (CCM)
Hall Jessie L Miss, r 163 Hoyle (CCM)
Hall Jimmy A, emp Marion Mfg, r 726 Baldwin Av (EM)
Hall Joyce A Miss, waitress Jones Grill, r 726 Baldwin Av (EM)
Hall K Joe, student, r 726 Baldwin Av (EM)
Hall Lawrence D (Bertha W) emp Marion Mfg, h Glenwood Av
Hall Lucille E Miss, student, r 505 5th (EM)
Hall Martha C (wid Jonathan) h (rear) 209 Virginia Rd (C)
Hall Millard E (Edith T) emp Marion Mfg, h 505 5th (EM)-
Hall Millie L Mrs, teller Marion Bk & Trust Co, r RD2
Hall Ralph J (Betty P) emp Cross Cot ills, h 107 Kathleen Pl
(CCM)
Hall Ray, carp, h 111 State
Hall Roy, student, r 603 6th (EM)

GILBERT J. HOLLIFIELD

GENERAL BUILDING AND GRADING CONTRACTOR

CUSTOM MADE CABINETS

154½ RUTHERFORDTON RD.

P. O. BOX 959

PHONE 2-2433

CONLEY OIL CO.

DISTRIBUTOR

GULF OIL PRODUCTS



910 E. COURT ST.

PHONE 7241

MARION, N. C. (1961-1962) CITY DIRECTORY

145

Hall Saml J (Ruby T) emp Marion Mfg, h 260 S McDowell Av
Hall Saml J (Ruby T) emp Marion Mfg, h 18 State
Hall Theo R (Maggie W) emp Cross Cot Mills, h 168 Thole (CCM)
Hall Thos E (Ellen B) r 111 State
Hall Thos E (Rovie R) emp Clinchfield Mfg, h 515 5th (C)
Hall Wm J (Myrtle C) emp Marion Mfg, h Unaka (EM)
Hall Willie A (Colleen B) mgr Retail Credit Co, h 531 (525) 5th (C)
Hall Wood E (Maudie M) emp Marion Mfg, h 726 Baldwin Av (EM)
Hall's Barber Shop (Frank R Hall) 105 W Court
Halliburton Seagle W, h 26 W Henderson
Hancock Paul M (Dollie P) emp Broyhill Furn, h Morehead Rd
(EM)
Haney John T (Verna B) (Haney's Curb Mkt) r RD1
Haney's Curb Market (John T Haney) 525 E Court
Hardin Barney J (Ida S) (East Court Barber Shop) h 815 E Court
Hardin Irene M Miss, emp Clinchfield Mfg, r 815 E Court
Hardin Marie Miss, emp Clinchfield Mfg, r 815 E Court
Hardin W Jack, r 815 E Court
Hardy Jas E (Blanche C) tex wkr, h 590 Hudgins
Harklerode Ernest P (Clara B) emp Clinchfield Mfg, h 258 Church
(C)
Harklerode Harry C (Annie F) tex wkr, h 420 Virginia Rd (C)
Harklerode Roger D, student, r 420 Virginia Rd (C)
Harlee Homer W (Nancy W) gro 423 Hudgins, h 425 same
Harlee Jo Ann Miss, clk Rose's, r 425 Hudgins
*Harlee Jas C, h 101 Catawba
Harrell Apartments, 159 Hoyle (CCM)
Harrell Gene, clk County Welfare Dept, r 200 N Garden
Harris Beulah E Miss, r Grove
Harris Chas F (Irene B) emp Drexel Furn, h 722 W Court
Harris Dallas L (Anna E) barber City Barber Shop, h Perry (EM)
Harris Eugene (Tena O) emp Marion Mfg, h 1510 Bostic (EM)
Harris Fred R (Sybil H) emp Clinchfield Mfg, h Tate (EM)
Harris Freddie, student, r 108 Snipes
Harris Harvey (Marie L) mach opr Gilbert J Hollifield, r RD1
Harris Jack, barber, r Perry (EM)
Harris Jas (Elva Mc M) timber wkr, h 108 Snipes
Harris Lizzie H Mrs, h 30 S Main Apt 312
Harris M Charlotte Miss, ofc sec Walter R Chambers, r RD2
Harris Marion L Miss, slsmn Jameson's Hdw, r RD4
Harris Robt D Jr (Jane B) slsmn Lowe's Assoc Store, h 103 Vir-
ginia Rd (C)

WARD'S RADIO & TELEVISION SERVICE

APPLIANCES — ZENITH TELEVISION — FURNITURE

123 S. MAIN ST. "Sales and Service" PHONE 2-3755

GREESON AUTO SUPPLY

AUTO PARTS AND ACCESSORIES — LAWN MOWERS

"Let's Do Business Together"

101 W. COURT ST.

PHONE 2-2371

146

MARION, N. C. (1961-1962) CITY DIRECTORY

Harris Saml S (Belle H) h Grove
Harris Thurman, emp Marion Mfg, r 30 S Main Apt 312
Harris Thurston D, mgr Eagle Cabs and Black & White Cabs, r RD4
Harris Vernelle Miss, tchr County Schs, r 649 E Court
Harris Willard B (Dorothy H) driver Eagle Cabs, r RD2
Harris Wm N (Sarah G) diver Duke Power Co, r Airport Rd
Harrison Janelle L Miss, emp Amer Thread, r 254 Spring
Harrison Lenora F (wid Baylis W) slsmn, h 254 Spring
Hartley Edw F (Christine E) farmer, h Carolina Av (EM)
Hartley Granville K (Charlotte R) chemist City, r RD1
Hartley Leon (Helen Y) emp Marion Mfg, h 310 Vale
Hartley Margaret W Mrs, tchr Jr High Sch, r Nebo, N C
Hartsell Jas E (Eileen G) h 414 S Main

HARVEST DRIVE-IN (Jas M Lancaster Jr) Restaurant, Asheville Rd, Tel 2-4681

Harvey Doyle E (Mamie T) emp Drexel Furn, h 28 E Henderson
Harvey Lilly S (wid Wm H) h 515 Yancey (EM)
Harvey Lois Miss, student, r Morehead Rd (EM)
Harvey Rossie C (Molly M) pntr, h Morehead Rd (EM)
Hasskamp Harry W (Patricia H) emp Woodlawn Sand & Gravel, h 122 Rutherfordton Rd
Hawkins Apartments, 300 W Henderson
Hawkins Benj M (Emma S) carrier P O, h Rutherfordton Rd
Hawkins Building, 17½ W Henderson
Hawkins Charlotte E Miss, r 679 Maple Av
Hawkins Curtis D (Virginia D) pres Marion S & L Assn, lawyer 17½ W Henderson, h 405 N Garden
Hawkins Frances D (wid Wm H) h 328 S Garden
Hawkins Geo F (Callie H) emp Broyhill Furn, h 216 Matilda Av (EM)
Hawkins Gertrude Miss, student, r 218 2d (EM)
Hawkins Glenn McK, pntr, h 688 Maple Av
HAWKINS HOWARD T (Meredith H) (Westmoreland-Hawkins Funeral Service, h 317-B N Garden, Tel 2-2562
Hawkins J Maxine Miss, student, r Rutherfordton Rd
Hawkins Mary F Miss, tex wkr, r Rutherfordton Rd
Hawkins Naomi M Mrs, slsmn Belk-Broome Co, r Glenwood, N C
Hawkins Ralph F, bkpr McDowell Bldg & Loan Assn, r 216 Matilda Av (EM)
Hawkins Robt K (Hilda E) carrier P O, r RD5
Hawkins Ruby N Mrs, hos wkr, h 324 Spring
Hawkins Smiley B (Louise H) h 22 Matilda Av (EM)

BUILDER'S SUPPLY, INC.

"Everything To Build Anything"

PHONE 4391

114 S. GARDEN ST.

SOUTHERN TIRE CO.

NORGE APPLIANCES — COOPER TIRES — EMERSON TV

"Sales and Service"

9 W. Henderson St.

Phone 2-5425

MARION, N. C. (1961-1962) CITY DIRECTORY

147

Hawkins Wm H (Betty W) (E Court Gulf Ser) r 220 Beck
Hawkins Wm H J (Alethia S) h 201 Yancey (EM)
Hawkins Zeb W (Irene D) emp Marion Mfg, h 218 2d (EM)
Hawley Lewis B, slsmn Smith Furn, r Spruce Pine, N C
Hawley Robt T (Lena) emp City Schs, r 816 Oak
Haynes Clifford E (Bessie H) gro 621 Yancey (EM) h same
Haynes J Hubert (Marie L) mgr Lake City Barber Shop, r RD2
Haynes Jewelers (Wm W Haynes) 18 W Court
Haynes Lois E Mrs, hos wkr, h 627 Court
Haynes Wm W (Wilma B) (Haynes Jwlr) r RD2
Head Hurma T (wid Floyd H) h 22 High
Heafner Veola M Miss (May Day Beauty Shoppe) r 220 S Main
Hefner Olin D Rev (Mildred Y) pastor Clinchfield Bapt Ch, h Ridge Rd (C)
Helen's Beauty Shop (Mrs Helen P Glenn) 28 W Court
Helms Bernice L Mrs, h 23 Hunt (EM)
Helms Carl E (Gladys M) emp Marion Mfg, h 109 1st (EM)
Helms Earl J (Hazel J) emp Marion Mfg, h 605 6th (EM)
Helms Jos S (Dixie L) emp Clinchfield Mfg, h 28-B Circle (C)
Hemphill B Max (Joanne F) mach opr Coca-Cola Bottlg Co, r Asheville Rd
Hemphill Benj B (Mary) supt Coca-Cola Bottlg Co, r Ridge Rd (C)
Hemphill Bertha M Mrs, h 903 Oak
Hemphill Carroll W (Jeannette M) recapper H & S Tire & Recap Ser, r Glenwood, N C
Hemphill Effie N (wid Thos M) h 36 Spring
Hemphill J Max (Jean M) (H & S Tire & Recapping Ser) h 500 Virginia Av
Hemphill J Rodney (Mattie S) emp N C Hwy Comn, h 305 S Clay
Hemphill Joanne F Mrs, clk U S Forest Ser, r Asheville Rd
Hemphill John G (Grace F) emp Marion Mfg, h State (EM)
Hemphill Laura Miss, r State (EM)
Hemphill Mabel G Mrs, tchr Elem Sch, r 205 Willow
Hemphill Mattie S Mrs, mgr Hemphill's, r 305 S Clay
Hemphill Patricia Miss, tchr County Sch, r 903 Oak
Hemphill Peggy L Miss, student, r State (EM)
Hemphill's, Mrs Mattie S Hemphill mgr, 25 S Main
Henderson Apartments, 315 N Garden
Henderson Nellie M Miss, emp Clinchfield Mfg, h 360 Branch (C)
Hendley Benj E (Lena H) emp N C Prison Dept, h 550 E Court
Hendley Clinton A (Opal G) emp Amer Thread, h 313 Turner
Hendrix Janie Miss, emp Elizabeth James Mills, r 409 4th (C)



BURKE FARMERS DAIRY

YOU NEVER OUTGROW YOUR
NEED FOR MILK

Phone HE 7-0311

Morganton, N. C.

McDOWELL CEMENT PRODUCTS CO.

CEMENT and CINDER BLOCKS
READY - MIX CONCRETE

105 S. GARDEN

PHONE 6861

148

MARION, N. C. (1961-1962) CITY DIRECTORY

- Hendrix Jos M (Earleen M) emp Clinchfield Mfg, h 409 4th (C)
Hendrix Linda Miss, student, r 409 4th (C)
Hendrix Patsy Miss, emp Elizabeth James Mills, r 409 4th (C)
Henline Cecil J (Mabel W) carp, h Summit
Henline Robt F (Helen T) agt Home Security Life Ins Co, r West
Marion
- *Henry Curtis L (Mary F) carp, h 109 Oak
*Henry Jas, fnshr McDowell Cement Products Co, r 109 Oak
*Henry Jeter T (Gladys T) hlpr Seagle's Feed & Seed, r RD5
*Henry Loyd (Virginia W) h 11 Parks Rd
Hensley Albert N (Jeanne N) (McDowell Tire & Recapping Co) h
111 Carolina Av (EM)
Hensley Anna G (wid John F) h 330 W Court
Hensley Clinton (Minnie H) emp Broyhill Furn, h Reservoir Rd
Hensley Clyde G (Paralee N) formn R L James & Son, h 326 Ruth-
erfordton Rd
Hensley David (Jean K) emp Hensley Hos Mill, h 537 Ellis
Hensley David (Jean K) emp Lykens Hos Mill, h Valley
Hensley Eva Miss, r 326 Rutherfordton Rd
Hensley Geo H (Beatrice C) h 537 W Henderson
Hensley Guy L (Verna B) pres-treas Guy Lee Hos Mill, r RD1
Hensley Guy Lee Hosiery Mill Inc, Guy L Hensley pres-treas, Wm
L Brown v-pres, Mrs Verna B Hensley sec, 500 Ellis
Hensley Hubert G (Mabel R) slsmn, h 400 Spring
Hensley Irma M Miss, slsmn Belk-Broome Co, r RD5
Hensley J Ted, emp Drexel Furn, r 398 Spring
Hensley John A, repr Ballew Mtr Co, r 24 N Garden
Hensley John H (Addie S) slsmn Smith Furn, h Carolina Av
Hensley Maude M Mrs, emp Clinchfield Mfg, h 260 Church (C)
Hensley Ora H (wid Jas H) h 398 Spring
Hensley Reeva W Mrs, waitress Marion Restr, r Nebo, N C
Hensley Robt V, h 218 Matilda Av (EM)
Hensley Roy C (Flora F) h 407 W Court
Hensley Shirley L Mrs, opr Lora's Beauty Shop, r Nebo, N C
Hensley Verlie W (wid Riley A) h Morehead Rd (EM)
Hensley Vernon (Louise W) emp Amer Thread, h 1008 Wayne
Henson Hurshal (Betty P) (Broadway Texaco Ser) h 28 Carolina
Av
Hester Conley R (Mary H) h 17 Parker Dr
Hester David, cook Jerry's Drive-In, r W Marion
Hester Frances M Mrs, asst County Tax Dept, r RD2
Hester Wm M (Emma B) mech Cross Cot Mills, h 180 Hoyle (CCM)



WBRM

Local City Broadcasting Corporation
MARION, N.C.

MUSIC NEWS
PUBLIC SERVICE
ENTERTAINMENT

We Can Furnish You Any Directory Published in the World
At Publisher's Price

Southern Directory Co.

15 RANKIN AVE.

Chas. W. Miller, Mgr.

ASHEVILLE, N. C.

MARION, N. C. (1961-1962) CITY DIRECTORY

149

- Hewitt A Jack (Claudia S) slsmn, h 207 E Court
Hewitt A Jack Jr (Christine S) wldr, r 207 E Court
Hewitt Albert C Jr (Hortnese S) v-pres-treas Smokey Mtn Hos
Mill, h 103 W Fort
Hewitt Alfred S, student, r 103 W Fort
Hewitt B Eloise Miss, student, r 103 W Fort
Hewitt Hortense S Mrs (Peter Pan Kindergarten) r 103 W Fort
Hewitt Maude B (wid Albert C) h 207 E Court
Hicks Effie M Miss, h 126 N Madison
*Hicks Melvin C, cook, h Montevista Av
Hicks Philmore (Mollie Mc F) emp Drexel Furn, h 901 Ridge (EM)
*Hicks Rena C, r Montevista Av
*Hicks Rosa, dom, h 30 Woodlawn
*Hicks Squire J, porter Marion Barber Shop, r Montevista Av
Hicks Willard W (Carmel H) farmer, h Carolina Av (EM)
Higgins Garland (Margie B) emp Clinchfield Mfg, h 227 Depot (C)
Higgins Wm E (Lucy B) h Zeb Vance
Hildebrand Ollie H Mrs, tchr W Marion Sch, r 220 N Madison
Hildebrand S Bruce (Ollie H) plant mgr Drexel Furn Co, h 220 N
Madison
Hill Bonnie M Miss, clk Evans Rexall Drugs, r 25 S Garden
**HILL DORIS K MISS, V-Pres-Cash Marion Bank & Trust Co, h
25 S Garden, Tel 6631**
Hill Emily K (wid Wm H) h 25 S Garden
Hilton Arthur W, h (rear) 104 Baldwin Av (EM)
Hitchcock Jonnie E (wid Dan) tchr W Marion Sch, h 315-B N
Garden
Hobbs Roe D (wid Lucius N) r 145 Park Av
Hodge Jerry (Peggy) cr mgr Caro Tire Co, r Spruce Pine, N C
Hogan Cecil W (Bonnie B) emp Marion Mfg, r 110 1st (EM)
Hogan Clyde W (Wilmoree M) hos wkr, h 415 Baldwin Av (EM)
Hogan Creed W (Maude S) emp Marion Mfg, h 23 W 4th (EM)
Hogan Ida Miss, r 415 Baldwin Av (EM)
Hogan Joyce B Mrs, clk Bost Bkry, r 113 Greenwood Dr
Hogan Joyce C Miss, clk Belk-Broome Co, r Ashford, N C
Hogan Lee (Wilma H) constn wkr, h 261 Spring
Hogan M Carroll (Joyce B) mgr McDowell Hdw Co, h 113 Green-
wood Dr
Hogan Roy F, student, r 110 1st (EM)
Holcombe John B (Ollie H) h Summit
Holcombe T Grace Miss, emp Cross Cot Mills, r Summit
Holden Jas F (Mary H) antiques, h Grove

**BUILDING A BETTER MARION
McDOWELL CHAMBER OF COMMERCE**

20 N. LOGAN ST.

City Hall

PHONE 2-4741

USE THE ALPHABETICAL SECTION FOR COMPLETE INFORMATION ON A PERSON OR FIRM — — — — —

150

MARION, N. C. (1961-1962) CITY DIRECTORY

- Holden Jas J (Eva M) emp County, h Reservoir Rd
Holden Ralph E (Thelma A) supvr Biltmore Dairy, h 417 Greenlee
Holiness Tabernacle, 411 Baldwin Av (EM)
Holland Blanche H (wid Ingram A) tchr Clinchfield Sch, h 223
Park Av
Holland Ertley A (Ruth J) furn wkr, h 16 (14) Gilkey
Holland J Carlton (Annie M) driver Lake City Cabs, r Glenwood,
N C
Holland J Edgar (Alice E) formn Otis L Broyhill Furn Co, r RD5
Holland Jean P Miss, student, r 410 4th (EM)
Holland Lena M (wid W Conner) tchr Jr High Sch, h 227 Lincoln
Av
Holland Lewis H (Helen H) emp Marion Mfg, h 410 4th (EM)
Holland Luther R (Maude B) formn Drexel Furn Co, r RD4
Holland Wm B, student, r 227 Lincoln Av
Holland Zachary N, driver Johnson Mtr Lines, r RD1
Holler's Food Town No 3, Paul B Owenby mgr, Asheville Rd
Hollifield Barbara R Miss, emp Amer Thread, r 501 Yancey (EM)
Hollifield Billy R, student, r 502 W Court
Hollifield C Sue Miss, student, r 514 Yancey (EM)
Hollifield Carl L (Mary E) emp Clinchfield Mfg, h 901 Yancey
(EM)
Hollifield Carolyne F Miss, tex wkr, r 501 Yancey (EM)
Hollifield Claude S (Ellen McP) (Hollifield Gulf Ser) h Ruther-
fordton Rd
Hollifield Delmar T (Mae T) (East Court Mkt) r Forsyth
Hollifield Edw (Katie B) formn McPar Hos Mills, r RD3
Hollifield Ellen W Mrs, clk Streetman's, r 300 Clay
Hollifield Fred D, driver A Blanton Gro Co, r Spruce Pine, N C
**HOLLIFIELD GILBERT J (Kathleen L) General Building Con-
tractor, Grading Contractor, Custom Made Cabinets, 154½
Rutherfordton Rd, Tel 2-2433, Greenlee Rd, Tel 8985 (see
bottom lines and page 20)**
Hollifield Gordon R (Lona W) slsmn, h 213 S Main
Hollifield Gulf Service (Claude S Hollifield) 301 Rutherfordton Rd
Hollifield Guy K (Lillian M) emp Marion Mfg, h 827 Ridge (EM)
Hollifield Hubert C (Ruth E) emp Marion Mfg, h 114 1st (EM)
Hollifield J Fate (Inez J) emp Drexel Furn, h 556 Maple Av
Hollifield J Harvey (Georgia K) emp Drexel Furn, h 213 High
Hollifield Jas R (Rachel D) mgr W Court Food Center, h 307 Sin-
clair Av
Hollifield Jas W (Margaret N) mech, h 202 N McDowell Av

BRAD RAGAN FINANCE Co.

AUTO FINANCING
RE-FINANCING

Asheville Road

Phone 2-5951

BEAMAN LUMBER CO.

"QUALITY BUILDING MATERIALS"

PHONE 2-3711

CLINCH CROSS

MARION, N. C. (1961-1962) CITY DIRECTORY

151

- Hollifield Jewell R Miss, r 502 W Court
Hollifield Josephine K Mrs, r 213 High
Hollifield Judy A Miss, ofc sec Roy W Davis, r 25 Hunt (EM)
Hollifield Lee (Cleta R) h 511 Yancey (EM)
Hollifield Marietta O (wid Walter W) h 514 Yancey (EM)
Hollifield Mary V (wid Jas H) r 303 Matilda Av (EM)
Hollifield Millard D (Alice P) emp Amer Thread, h 113 High
Hollifield Priscilla I Miss, bkpr 1st Union Natl Bk, r Peachtree
Hollifield Rena M Miss, emp Elizabeth James Mills, h 303 Matilda
Av (EM)
Hollifield Richd G (Sylvia G) h Carolina Av (EM)
Hollifield Theo J (Kate H) emp Drexel Furn, h 501 Yancey (EM)
Hollifield Troy G (Lela J) emp Clinchfield Mfg, h 900 E Railroad
Hollifield Tull D (Evelyn B) hos wkr, r 502 W Court
Hollifield Virgil G (Mildred) adv mgr Coca-Cola Bottlg Co, r
Peachtree
Hollifield W Jack, student, r 213 High
Hollifield Wm V (Evelyn C) emp Marion Mfg, h 25 Hunt (EM)
Hollifield Winfred (Ellen W) h 300 S Clay
Hollis Elizabeth C (wid Peter T) sec Marion S & L Assn, h 711
Ridgecrest Dr
Hollis Jane M Miss, student, r 711 Ridgecrest Dr
Holloway Jos H (Mary D) h 136 Lincoln Av
Holmes Paul, slsmn Coca-Cola Bottlg Co, r RD2
Holtsclaw Garlan C (Agnes L) wldr, h 109 Virginia Rd (C)
HOME CREDIT CO, Edwin E Rankin Mgr, 4 N Main, Tel 2-5211
Home Insulation Co, Chas E Long mgr, 19 E Court
HOME LAUNDRY & DRY CLEANING CO, Mrs Carrie S Yelton
Mgr, 132 S Main, Tel 2112 & 109 W Court, Tel 4471 (see page 4)
Home Salvage (Barney R Suttles) furn, 976 E Court
Home Security Life Insurance Co, Jas E Wilson, 36½ S Main R 201
Homewood Flora S (wid Solomon L) tchr High Sch, h 200 N Garden
Honeycutt Jeffrey S, student, r 1003 (710) Baldwin Av (EM)
Honeycutt John B (Mary R) h 619 6th (C)
Honeycutt Luther D (Estelle M) emp Marion Mfg, h 1003 (710)
Baldwin Av (EM)
Honeycutt Roy E (Josephine R) driver, h Summit
HOOD ROBIN (Dorothy F) Senior V-Pres First Union National
Bank, h 116 Broad, Tel 2-2722
Hooks J Edw (Bettie C) mgr Western Caro Finance Co, r Jona's
Ridge, N C
Hooper W Ed (Carrie M) h Rutherfordton Rd

BRAD RAGAN MOTOR Co.

— USED CARS —

NASHUA MOBILEHOMES

Asheville Road

Phone 2-5951

WESTMORELAND - HAWKINS FUNERAL SERVICE

PHONE 2161

AMBULANCE

220 S. MAIN ST.

152 MARION, N. C. (1961-1962) CITY DIRECTORY

Hoppas Tull C (Merle M) mach opr F D Glenn & Son, r RD3
Hoppes Zanie H (wid Benj H) h 517 Yancey (EM)
Hoppes Hannah C (wid J Floyd) h 605 (505) Fleming Av
Horn M Donald (Barbara W) coln mgr Marion Finance Co, r Pleasant Gardens
Horton Robt V Jr (Mary L) carrier P O, r RD2
Hotel James, C Earle Sebastian mgr, h N Main
Hotel James Cafe (Hotel James) 2 N Main
Houck Anne S Mrs, emp Clinchfield Mfg, r 249 Church (C)
Houck Blanche S Mrs, slsmn Mary-Lynn Shop, h Rutherfordton Rd
Houck J Edison (Marie A) h 544 W Henderson
Houck John G P (Houck's Furn Lab) r 707 California Av
Houck Rosa L Mrs, h 707 California Av
Houck's Furniture Laboratory (John G P Houck) 509 Baldwin Av (EM)
House Elsie Miss, h 132 N Garden
House Ernest J Jr (Margaret H) mgr Marion Amusement Co, h 105 Rutherfordton Rd
HOUSE THEATRE, Ernest J House Jr Mgr, 100 E Court, Tel 2-4771 (see page 28)
*Howard Carrie, r 419 Hudgins
*Howard Clyde E, orderly, r 419 Hudgins
*Howard Grace, dom, h 419 Hudgins
Howard Raymond R (Reba P) hlpr Gilbert J Hollifield, h (rear) 105 Snipes
Howe Richd, tchr County Sch, r 15 New
Howell C Glenn (Mabel W) mgr Life & Casualty Ins Co, r RD4
Howell Donald E, student, r 712 7th (C)
Howell Dora R Mrs, tchr County Schs, h 708 Ridgecrest Dr
Howell Edith B Mrs, cash Field Credit Co, r 2 Davis Hgts
Howell Edw O (Ruth Q) emp Clinchfield Mfg, h 712 7th (C)
Howell Frank W (Dora R) prin County Schs, h 708 Ridgecrest Dr
Howell Geo C, r Hotel James
Howell Geo W (Verta H) tv repr, h 717 7th (C)
Howell Guy H, mgr B C Moore & Sons, h Hotel James
Howell Harry B (Edith B) emp Etta Paper Box Co, h 2 Davis Hgts
*Howell Helen S, tchr Mtn View Sch, r 112 Catawba
Howell Nannie B (wid Jas B) h 20 Ellis
Howell Nathan W (Virginia V) hos wkr, h 18 Ellis
Howell Ted W (Myra S) emp Cross Cot Mills, h 217 Virginia Rd (C)

MARION FINANCE CO.

AUTO LOANS — FINANCING — REFINANCING

315 E. COURT ST.

PHONE 2191

Drink

Coca-Cola

In Bottles

PHONE 6261

433 E. COURT ST.

MARION, N. C. (1961-1962) CITY DIRECTORY

153

- Howle Walter W (Joan) pharm Evans Rexall Drugs, h 212 Broad
Hoyle Dewey C (Maude R) emp Elizabeth James Knit Mill, h Grove
Hoyle O Matt, emp Cross Cot Mills, h 113 Murray Dr (CCM)
Hoyle Wm B, formn John M Gilkey Co, r Greenlee Rd (WM)
Hudgins Carter (Clara F) h 124 Hillcrest Dr
Hudgins Roby, atndt Ser Distbg Co, r Tom's Creek
Hudspeth Lee E (Johnsie R) agt Durham Life Ins Co, h 150 Lincoln
Av
Huffman Aaron L (Lola D) formn Otis L Broyhill Furn Co, h 625
E Court
Huffman Carolyn M Miss, emp Tainter's Drugs, r 625 E Court
Huffman Donald D (Beatrice W) driver Yellow Cabs, r Rutherford-
ton Rd
Huffman Edw P (Margaret L) emp Marion Mfg Co, h Morehead
Rd (EM)
Huffman Irene B Mrs, opr Western Caro Tel Co, r Reservoir Rd
Huffman Luther (Sarah B) h Rutherfordton Rd
Huffman Peggy T Mrs, asst Dr Archie N McIntosh, r 212 2d (EM)
Huffman Roy L (Carra H) emp Marion Mfg, h 1553 Bostic (EM)
Huffman Warren L (Irene B) h Reservoir Rd
Huffman Wm E (Estelle M) emp Marion Mfg, h 201 2d (EM)
Huffman Willie C (Carrie L) h Marion Av (EM)
Hughes Alfred (Thelma D) emp Amer Thread, h 8 Gilkey
Hughes Fuce H (Lillian T) emp Clinchfield Mfg, h 354 Branch (C)
Hughes Homer A (Ida M) emp Cross Cot Mills, h 164 Hoyle (CCM)
Hughes Jas A, hlpr Epley & Earley Mtrs, r RD1
Hughes Johnny E, USN, r 354 Branch (C)
Hughes Mary G Mrs, emp Clinchfield Mfg, h 225 Depot (C)
Hughes Patsy Miss, r 225 Depot (C)
Hughes Thelma D Mrs, slsmn B C Moore & Sons, r 8 Gilkey
*Hull Ruth, tchr Mtn View Sch, r 112 Catawba
Humphries Garland A (Betty R) emp Clinchfield Mfg, h (rear-1)
155 Park Av
Humphries Geo C (Ruby S) h 806 Yancey (EM)
Hunter Alice L (wid J David) h 512 Yancey (EM)
HUNTER FLORIST (L Penn Hunter) 128 S Main, Tel 4291
Hunter Irene M Miss, student, r 113 1st (EM)
Hunter J David, r 512 Yancey (EM)
Hunter John R (Mary C) agt Home Security Life Ins Co, h 305
(15) View Point Dr

SUBURBAN RULANE GAS CO.

**OUR GAS IS FAST AND CLEAN
APPLIANCES**

CLINCH CROSS

PHONE 2154



FIRST UNION NATIONAL BANK

OF NORTH CAROLINA

MEMBER FEDERAL RESERVE SYSTEM FEDERAL DEPOSIT INSURANCE CORPORATION

154

MARION, N. C. (1961-1962) CITY DIRECTORY

HUNTER L PENN (Lucy T) (Hunter Florist) Postmaster, r Dysartsville Rd, Tel 2-2691

Hunter Linda E Miss, student, r 302 Sinclair
Hunter Louise G Mrs, emp Marion Mfg, h 113 1st (EM)
Hunter Lucy T Mrs, mgr Hunter Florist, r Dysartsville Rd
Hunter Martha B Miss, student, r 305 (15) View Point Dr
Hunter Martha L Miss, student, r 302 Sinclair
Hunter Mary A Miss, bkpr 1st Union Natl Bk, r 305 View Point Dr
Hunter O Grace Miss, student, r 113 1st (EM)
Hunter Woodrow W (Hazel P) h 302 Sinclair
Huskins Claude D (Agnes D) emp City, h 543 Maple Av
Huskins David H (Elizabeth V) (Marion Radiator Shop) r Garden Creek Rd
Huskins Eugene (Lois S) driver, h 423 Virginia Rd (C)
Huskins G Griffin (Selana H) (Huskins Ser Center) r Asheville Rd
Huskins Service Center (G Griffin Huskins) Asheville Rd
Huskins Wm B (Corrinne J) driver Johnson Mtr Lines, r Peachtree
Hutchins Gene A (Patsy S) emp R L James Hos Mill, r 622 6th (C)
Hutchins Jas A, clk Winn-Dixie, r Rena
Hyatt H Roy (Stella G) h 913 State
Hyder Cecil E (Ivetta L) driver Lake City Cabs, h 326 Hillcrest Dr
Hyder Jas M, USN, r 326 Hillcrest Dr
Hyder Jos H, student, r 326 Hillcrest Dr

McCall's Funeral Home

LADY ASSISTANT — AMBULANCE SERVICE

35 N. Main St. Ph.: Day 2120, Nite 3671, or 2-2265

"Serving the Public Since 1908"

Ideal Cleaners (Horace R Wilkerson) 133 W Henderson
Isaac Bobby, r 312 3d (EM)
Isaac Voy G Mrs, clk Workman's Gift Shop, r 111 Broad
Isaac Woodrow W (Voy G) asst supt Otis L Broyhill Furn Co, h 111 Broad
Isaacs Creed N (Ibera W) formn Marion Mfg Co, h 312 3d (EM)
Isaacs Dorothy E Miss, student, r 312 3d (EM)
Isom David R (Mary H) emp Clinchfield Mfg, h 368 Hill (C)
Israel Chas W (Betty A) (Marion TV & Appls) h 509 E Court
Iva's Beauty Shop (Mrs Iva McC Laughridge) 4½ N Main

MARION ICE & COAL CO.

"SERVING THIS COMMUNITY FOR OVER 37 YEARS"

403 W. Henderson St.

Phone 6231

BROOKS AUTO & HOME SUPPLY

B. F. GOODRICH TIRES AND BATTERIES
KELVINATOR APPLIANCES — MOTOROLA TV

19 S. MAIN ST.

Sales - Service

PHONE 7341

MARION, N. C. (1961-1962) CITY DIRECTORY

155

J

McCall's Funeral Home

LADY ASSISTANT — AMBULANCE SERVICE

35 N. Main St. Ph.: Day 2120, Nite 3671, or 2-2265

"Serving the Public Since 1908"

Jack N' Gene (Eugene H Goldstein) women's wear, 126 S Main

*Jackson Clifford, student, r 670 Grayson

Jackson Erma S Mrs, mgr Town & Country Shop, r 1005 (703)
Baldwin Av

Jackson Errol L, emp Marion Mfg, r 1005 (703) Baldwin Av (EM)

*Jackson Esther B, prsr McDowell Clnrs, r Hull (WM)

Jackson Gaston L (Erma S) formn Marion Mfg, h 1005 (703) Baldwin Av

*Jackson Hugh (Lottie B) constn wkr, h Morehead Rd (EM)

*Jackson Jas Jr, emp Marion Buick Rambler, r 220 Indiana Av

Jackson Jonas F (Elizabeth L) formn Drexel Furn Co, r RD2

*Jackson Roy (Rosa G) janitor Duke Power Co, h 670 Grayson

Jackson Thos A (Gertrude H) emp Marion Mfg, h 616 6th (EM)

Jackson Travis L, student, r 1005 (703) Baldwin Av (EM)

Jacobs Jessie R Mrs, r 720 Yancey (EM)

James C Jack (Marilyn N) pres-mgr Elizabeth James Mills, h 230
E Court

James Elwood P (Julia A) emp Clinchfield Mfg, h 711 Teal

James Minnie M (wid Crawford F) h 216 E Court

JAMES R L & SON (Robt L and Robt E James) Hosiery Manufacturers, 360 Blue Ridge, Tel 2-7041

James Robt E (-Edith H) (R L James & Son) h 201 W Court

James Robt L, student, r 201 W Court

James Robt L (Emma M) (R L James & Son) r Old Fort

Jamison Evelyn Miss, student, r 129 Spring

Jamison Henry G (Bertha C) emp Drexel Furn, h 129 Spring

Jamison Howard G (Ruby B) driver, h 522 5th (C)

Jarrett Arthur E (Mary McG) emp Clinchfield Mfg, h 231 Depot
(C)

Jarrett Billy E, student, r 518 5th (C)

Jarrett Bruce J (Sarah H) emp Cross Cot Mills, h 308 Euclid Av

Jarrett Carl W (Fannie B) emp Clinchfield Mfg, h 518 5th (C)

Jarrett Frank R, student, r 518 5th (C)

Jarrett Hugh E Rev (India C) pastor Central Ch of Christ, h 120
N Madison

LOVEN FURNITURE CO.

"Complete Line of Home Furnishings"

WESTINGHOUSE APPLIANCES — SIEGLER HEATERS

6 S. MAIN ST.

PHONE 8211

Marion Bank & Trust Co.

W. R. Chambers, President

Miss Doris Hill, V. Pres.-Cashier

1 N. MAIN ST.

PHONES 6221 and 2-3601

156

MARION, N. C. (1961-1962) CITY DIRECTORY

- Jarrett Ida C (wid Add D) r 689 Maple Av
Jarrett India C Mrs, ofc sec Tate's Mutl Ins Agcy, r 120 N Madison
Jarrett J Guy (Ruby Y) emp Clinchfield Mfg, h 1212 Norton Av
(C)
Jarrett Jas R, USAF, r 29 Circle (C)
Jarrett Jennie Y Mrs, h 29 Circle (C)
Jarrett Max D (Myrtle W) slsmn H & S Tire & Recap Ser, h 680
Maple
Jarrett Mildred L Miss, radio opr county sheriff, r Dysartsville Rd
Jarrett Robt G (Zilpah T) (Jarrett & White Ins Agcy) r Conley Rd
Jarrett Wm G (Mary W) r 304 S Main
Jarrett Zilpah T Mrs, ofc sec Supt of County Schls, r Conley Rd
Jarrett & White Insurance Agency (Robt G Jarrett, Roger W White,
W Harold Rice) 131 S Main
Jay Mack C (Elizabeth T) emp Amer Thread, h 636 Fleming Av
Jaynes Wm K (Margaret McM) emp Amer Thread, h 213 S Main
Jenkins B Jos (Mae G) h 124 Cross (CCM)
Jenkins Cecil J (Ava L) emp Drexel Furn, h 104½ Carson
Jenkins Chas O (Vernie T) h Glenwood Av
Jenkins Donald, emp Cross Cot Mills, r 124 Cross (CCM)
Jenkins Hazel J Miss, asst Dr O Danl Rowe, r Nebo, N C
Jenkins Herbert A (Elva F) mech County Schl Garage, r RD3
Jenkins Lloyd B (Jean L) emp Clinchfield Mfg, h 371 Hill (C)
*Jenkins Mack (Marie E) lab, h 104 Catawba
Jenkins Nellie T Mrs, emp Clinchfield Mfg, h 211 Main (C)
Jenkins Roy J (Sarah W) emp Clinchfield Mfg, h 41 Circle (C)
*Jennings Alexander J (Viola G) emp Broyhill Furn, h 606 Gray-
son
Jerry's Drive-In (Mrs Frances M Bowers) restr, Rutherfordton Rd
Jerry's Thrift Shop, Mrs Dora C Burkett mgr, clo, 8 N Main
Jimeson Evelyn C Mrs, tchr Jr High Schl, r Pleasant Gardens
Jimeson John R (Evelyn C) (Jimeson's Hdw) r Pleasant Gardens
Jimeson John R Jr (Jane S) asst mgr Jimeson's Hdw, h 101 N Madi-
son
Jimeson's Hardware (John R Jimeson) 125 S Main
Jimison Bennie B, partsmn Marion Mtrs, r RD1
Jimison Carl E (Valarie H) emp Drexel Furn, h Washington
Jimison Franklin (Elaine C) emp Marion Mfg, h 415 4th (EM)
Jimison Juanita M Miss, r Washington
Jimison Maggie L Mrs, h Alabama Av
Johnson Arthur M (Florice C) driver Johnson Mtr Lines, r Old
Fort, N C
Johnson Betty C Mrs, tex wkr, r 201 N McDowell Av
Johnson Chas H (Bertha L) emp Marion Mfg, h 207 High
*Johnson Clayton (Ellen H) emp F D Glenn & Son, h 707 Willi-
mina Av
Johnson Clyde W (Eula P) furn wkr, h 130 Park Av
Johnson D Ellis (Virginia M) emp Amer Thread, h Rutherfordton
Rd



CAROLINA TIRE CO.

GOODYEAR TIRES — BATTERIES — SUPPLIES
GE APPLIANCES — TELEVISION

222 N. MAIN ST.

PHONE 2-5351

MARION, N. C. (1961-1962) CITY DIRECTORY

157

- Johnson Dickie, student, r Rutherfordton Rd
Johnson Henry, atndt Smile Oil Co, r Toms Creek Rd
Johnson Henry R (Julia P) h 1520 Bostic (EM)
Johnson Herman L (Frances L) mech E Court Mtr Co, h 433 State
Johnson J Henry (Daisy P) emp Drexel Furn, h 721 W Court
Johnson Jas E (Marie G) supt county schls, h 705 Ridgecrest Dr
**JOHNSON JAS H (Margaret P) Optometrist, 12 W Court, Tel 9211,
h 600 State, Tel 7394**
Johnson John F (Maude H) emp Marion Mfg, h 316 3d (EM)
Johnson Mabel M (wid Jas H) h 24 Ellis
Johnson Motor Lines, Billy V Carswell mgr, Asheville Rd
Johnson Perry L (Georgia J) emp Marion Mfg, h 404 4th (EM)
Johnson W Presley (Amelia L) emp Clinchfield Mfg, h 1 Main (C)
Johnson Wm G (Edna S) emp Clinchfield Mfg, h 609 Robert
Johnston Geneva D (wid Cedric R) h 571 Hudgins
Jolley John T (Virginia T) emp Clinchfield Mfg, h 545 E Court
Jolley Paul L (Eulala H) emp Clinchfield Mfg, h 910 Wayne
Jones Blanche R Miss, clk Ideal Clnrs, r RD5
Jones Casey A, r 1004 Lamar (C)
Jones Claude D (Ruby M) emp Clinchfield Mfg, h 203 Main (C)
Jones Delbert B (Ann N) emp Broyhill Furn, h 247 Spring
Jones Donald, driver French Broad Clnrs, r 2d (EM)
Jones Donald M (Norma E) prod mgr Winn-Dixie, h 216 Spring
Jones Edgar, USN, r 512 5th (C)
Jones Ellen P Mrs, emp Clinchfield Mfg, h 512 5th (C)
Jones Frances B Mrs, clk Ser Pharmacy, h 230 S Main
Jones Grill (M Lee Jones) 100-A Baldwin Av (EM)
Jones Jas I (Zanie R) h Carolina Av (EM)
Jones Jas O (May B) emp Clinchfield Mfg, h 11 Circle (C)
Jones Janice A Miss, student, r 304 Baldwin Av (EM)
Jones Lessie M Mrs, emp Clinchfield Mfg, h 1004 Lamar (C)
Jones Lewis G (Margaret H) emp Marion Mfg, h 209 2d (EM)
Jones M Lee (Hester S) (Jones Grill) h 304 Baldwin Av
Jones Melvin V (Marcella H) emp Cross Cot Mills, h 402 Hillcrest
Dr
Jones Norma Miss, student, r 402 Hillcrest Dr
Jones Oliver, r 11 Circle (C)
Jones Tilmon B (Kate L) h 909 Wayne
Jones W Alvin (Gabrilla P) emp Cross Cot Mills, h Grove
Jones W Graham (Odessa C) mech E Court Mtr Co, h 631 E Court
Jones Woodrow (Ollie G) (Garden Creek Wldg Shop) r RD3
**JORDAN WM M (Mary R) (Service Pharmacy) h 203 Broad, Tel
9775**
Jumbo Dairy Bar & Grill (Ralph A Atkins) Asheville Rd
Jump Frank H (Viola W) supt Otis L Broyhill Furn, h 701 Flem-
ing Av
Junior Chamber of Commerce, Sidney Cline pres, meets 1st and
3d Mondays, 7 PM, Community Bldg

SERVICE PHARMACY

"BUILDERS OF BETTER HEALTH"

PRESCRIPTION SPECIALISTS

120 S. MAIN ST.

PHONES 2-9311 or 5631

158

MARION, N. C. (1961-1962) CITY DIRECTORY

Junior High School, Robt A Byrd prin, 226 W Court
Justice Franklin D (Carolyn J) emp Marion Mfg, h 618 6th (EM)
Justice Mary A Miss, student, r 618 6th (EM)
Justice Nona L Miss, emp Amer Thread, r 618 6th (EM)
Justice R Dean, r (rear-1) 105 Baldwin Av (EM)
Justice Viola G (wid Gaston B) exec sec American Red Cross, h
149 Ruthefordton Rd
Justice Wm H (Ovedia R) slsmn Biltmore Dairy, r RD5
Justice Winfred (Lennie P) h (rear-1) 105 Baldwin Av (EM)

K

McCall's Funeral Home

LADY ASSISTANT — AMBULANCE SERVICE

35 N. Main St. Ph.: Day 2120, Nite 3671, or 2-2265

"Serving the Public Since 1908"

Kanipe Bryson (Mae W) emp Cross Cot Mills, h 120 Cross (CCM)
Kanipe Carroll N, agt Home Security Life Ins Co, r 211 Shady Lane
Kanipe Jese L (Sue R) emp Clinchfield Mfg, h Carolina Av (EM)
Kanipe Jeter P, r Rutherfordton Rd
Kanipe Julius A (Aletha L) emp Cross Cot Mills, h 158 Roane
(CCM)
Kanipe Summie K (Nora B) emp Cross Cot Mills, h 121 Cross
(CCM)
Kask Aksel, slsmn Belk-Broome Co, r 712 Teal
Kates Edith Miss, supvr McPar Hos Mills, h 228 Blue Ridge
Kaylor C Cecil (Catherine O'S) student, h 402½ S Main, Apt 3
Kaylor Henry A (Flossie P) emp N C Hwy Conn, h 117 High
Kaylor Jonas W (Annie P) sawmill opr, h 1611 (908) Baldwin Av
(EM)
Kaylor Jos R (Betty S) (Kaylor's Gulf Ser) r Glenwood, N C
Kaylor Margaret I Miss, clk Hagna & Field, r RD1
KAYLOR'S GULF SERVICE (Jos R Kaylor) 28 N Main, Tel 3601
(see page 14)
Kear Herman F (Clolata A) pres Marion College of Commerce, r
Hotel James
KEETER EUGENE R (Ella R) V-Pres Builders Supply, h 425 S
Garden, Tel 7531
Keeter Eva Miss, h 220 N Garden
Keeter Geo A (Martha D) h Marion Av (EM)
*Keeter Hessie B, h Morehead Rd (EM)

Gouge Paint & Glass Co.

PAINTS — GLASS — STORE FRONTS — ART SUPPLIES

Highest Quality

119 S. MAIN ST. — "Glazing Contractors" — PHONE 2-3931

EAST COURT MOTOR CO., Inc.



PONTIAC CARS — GMC TRUCKS

Sales and Service



656 E. Court St.

Phones 4241 and 2109

MARION, N. C. (1961-1962) CITY DIRECTORY

159

Keisler Rachel L Miss, County Home Economics Agt, r 710 Ridgecrest Dr

Kell Brenda J Miss, student, r 250 Baldwin Av (EM)

Kell Wm L Jr Rev (Louise P) pastor First Free Will Bapt Ch, h 250 Baldwin Av (EM)

Kelley Alton, mach opr Glibert J Hollifield, r Bostic, N C

*Kelley Howard M (Beatrice M) lab, h Morehead Rd (EM)

Kellough Ruth E Mrs, waitress Harvest Drive-In, r Pleasant Gardens

Kelly Harold E, watch repr, 9 S Logan, r RD4

Kelly Letha Mrs, tchr county schls, r 708 Tate

Keplar Clifton L Jr, tchr High Schl, r 123 N McDowell Av

Killough Bertha S (wid Henry A) h 550 Hudgins

Killough Woody (Selma Y) pntr, h 43 Circle (C)

Killough Woody K, r 550 Hudgins

*Kincaid Miles (Celia F) driver, h 550 Riddley

*Kincaid Ruby, student, r 550 Riddley

King Frances P Mrs, cash Pearlman's, r Stroud

King Fred H, tchr Jr High Schl, r W Marion

King Ted R (Faye D) emp Marion Mfg, h 305 Vale

Kirby Gid M (Martha H) emp Clinchfield Mfg, h 410 4th (C)

Kirby Guy S Jr (Mae S) h 12 Academy

Kirby J Wayne, student, r 1210 Norton Av (C)

Kirby Jas A (Ruby S) emp Clinchfield Mfg, h 1210 Norton Av (C)

Kirby M Ruth Miss, r 410 4th (C)

Kirby N Love Miss, r 410 4th (C)

Kirby Shirley J Miss, r 410 4th (C)

Kirkland Albert (Judy H) slsmn, r 420 Virginia Rd (C)

Kirkman Clark H Jr (Eugenia K) county agrl agt, h 215 N Madison

Kirkman Margaret J Miss, student, r 215 N Madison

Kirkpatrick Flora M Mrs, emp Clinchfield Mfg, h 21 Circle (C)

Kiwanis Club, Max Poore pres, Jas B Laughlin sec, meets Thursdays, 6:30 PM, Community Bldg

Klutz Jas B (Alma W) sports editor McDowell News, r 210 W Henderson

Klutz Thos L Rev, h 210 W Henderson

Knighthon Miles W (Eva C) h Rutherfordton Rd

Knisley Chas A, r 33 Pulliam

Knisley Fannie M (wid Geo W) h 33 Pulliam

Knupp Edw F (Marion S) emp Clinchfield Mfg, h 420 Morgan

KKoon Annie S Mrs, emp Marion Mfg, h 824 Ridge (EM)



TUCKER OIL CO.

DISTRIBUTORS ESSO PRODUCTS

850 E. Court St.

Phone 5464

Southern Directory Company

PUBLISHERS OF QUALITY DIRECTORIES

15 RANKIN AVE.

Chas. W. Miller, Mgr.

ASHEVILLE, N. C.

160

MARION, N. C. (1961-1962) CITY DIRECTORY

Koon Annie S Mrs, emp Marion Mfg, h 824 Ridge (EM)
Koon Danl P (Laura M) linemn Duke Power Co, r Dysartsville Rd
Koon Jas F (Falona B) emp Marion Mfg, h 820 Ridge (EM)
Koone Laura M Mrs, bkpr Marion Mtrs, r RD1

McCall's Funeral Home

LADY ASSISTANT — AMBULANCE SERVICE

35 N. Main St. Ph.: Day 2120, Nite 3671, or 2-2265

"Serving the Public Since 1908"

Lackey Barbara J Miss, clk McDowell Ins Agcy, r Old Fort, N C
Lackey Grayson A (Mae E) h 111 E Fort
Lackey Nellie J (wid Geo A) h 247 Lincoln Av
Lackey Ruth I Miss, county register of deeds, r Old Fort, N C
Lafevers Maxine K Miss, slswn B C Moore & Sons, r W Marion
Lake City Barber Shop, J Hubert Haynes mgr, 3 E Court
LAKE CITY BROADCASTING CORP, Jack L Reynolds Sec-Treas,
Operators of Station WBRM, Marion Theatre Bldg, 13½ W
Court, Tel 7221 (see bottom lines)
LAKE CITY CABS (Macon O Lewis, Wilburn L Steppe) 7 E Court,
Tel 3205
Lake City Service Station, Herman Newton mgr, 820 E Court
Lail Frank (Johnsie Mc) emp Drexel Furn, h Alabama Av
Lail John, r 42 Circle (C)
Lail Jos G (Mildred B) emp Etta Paper Box Co, h 543 W Court
Lail Thos C (Joan M) emp Clinchfield Mfg, h 308 Sinclair
Lamb Carl W (Faye W) emp Clinchfield Mfg, h 64 School (C)
Lamb J Crawford, emp Cross Cot Mills, h 700 Franklin Av (CCM)
Lamb Kate B (wid Jos D) r 324 E Court
Lamb Maude B Miss, student, r 700 Franklin Av (CCM)
Lambeth Lumber Co Inc, Robt G Lambeth pres, Roy W Giles Jr
sec-treas, Mrs Anne H Somers asst sec-treas, whol, Asheville
Rd
Lambeth Robt G, pres Lambeth Lbr Co, r Lake Tahoma Rd
Lancaster Helen G Mrs, clk county welfare dept, r 139 Lincoln Av
Lancaster Jas M Jr (Helen G) (Harvest Drive-In) h 139 Lincoln Av
Lance Carroll B (Rachel H) h 303 Vale
Lance Carroll C (Elizabeth M) emp Biltmore Dairy, r RD5
Lance H L Esso Service (Horace L Lance) 333 E Court
Lance Helen F Mrs, nurse Drs Hagna & Rowe, r 309 Sinclair

GILBERT J. HOLLIFIELD

GENERAL BUILDING AND GRADING CONTRACTOR

CUSTOM MADE CABINETS

154½ RUTHERFORDTON RD.

P. O. BOX 959

PHONE 2-2433

CONLEY OIL CO.

DISTRIBUTOR

GULF OIL PRODUCTS



910 E. COURT ST.

PHONE 7241

MARION, N. C. (1961-1962) CITY DIRECTORY 161

Lance Horace L (Helen F) (H L Lance Esso Ser) h 309 Sinclair
Lance Lee J (Percis H) in chge N C Hwy Patrol, r Pleasant Gardens

Landis Clinton B (Belle L) clk Drexel Furn, h 312 Blue Ridge
Landis Elton J (Maxine H) driver Johnson Mtr Lines, r Nebo, N C
Landis J Benj (Joyce F) real est, 509 Baldwin Av (EM), r Nebo, N C

Landis Robt C (Jean M) emp Amer Thread, h 609 State

Landis Roberta J Miss, r 609 State

Lane Geo W (Effie H) h 20 Elizabeth Dr

Lane Virgie (Lois J) emp Holler's Food Town, r RD1

Laney Jas W Jr (Elaine B) teller 1st Union Natl Bk, r 101 Park Av

Laney Phyllis L Miss, opr Helen's Beauty Shoppe, r RD2

Laney W Clell, slsmn Lowe's Asoc Store, r RD2

Laney Wilma A Miss, smstrs B C Moore & Sons, r RD2

Lankford Ralph S (Beatrice B) slsmn Belk-Broome Co, r RD3

Lanning Gaston V (Fannie B) h 220 N McDowell Av

Lanning Paul A (Daisy M) plstr, h 218 N McDowell Av

*Largin Cephus, h 810 High (WM)

*Largin Henry (Belle N) h 503 Hudgins

*Largin Hester, dom, r 810 High (WM)

*Largin Mamie, dom, h 305 Yancey

*Largin Roy, emp city, r 810 High (WM)

*Largin Thos, student, r 810 High (WM)

Larry Roy (Nora K) h 316 Matilda Av (EM)

Lassiter Peggy M Miss, mus tchr, 244 S Main, r same

Lassiter Ruth C Mrs, h 244 S Main

*Lattimore Norman, porter Lake City Barber Shop, r Morehead Rd (EM)

Laudermilk Robt C (Ruth L) supvr Biltmore Dairy, h 602 Ridgecrest Dr

Laughlin Jas B (Ruth T) slsmn, h 316 Vale

Laughlin Ruth T Mrs, tchr E Marion Schl, r 316 Vale

Laughridge Edith C (wid Bratcher H) mgr Jr High Cafeteria, r 264 Rutherfordton Rd

Laughridge Eleanor C Mrs, librn county public library, r 104 Nancy Tolly Hill

LAUGHRIDGE FURNITURE CO INC, D Pat Davis Mgr, Furniture, Home Furnishings, Electrical Appliances, 129-131 W Henderson, Tel 3415 (see back cover and page 24)

Laughridge Glenn (Maude G) Chief Fire Dept, h 535 W Henderson

Laughridge Iva McC (wid K McKinley) (Iva's Beauty Shop) h 338 Rutherfordton Rd

WARD'S RADIO & TELEVISION SERVICE

APPLIANCES — ZENITH TELEVISION — FURNITURE

123 S. MAIN ST. "Sales and Service" PHONE 2-3755

GREESON AUTO SUPPLY

AUTO PARTS AND ACCESSORIES — LAWN MOWERS

"Let's Do Business Together"

101 W. COURT ST.

PHONE 2-2371

162

MARION, N. C. (1961-1962) CITY DIRECTORY

- Laughridge J Landis (Kathryn B) h 17 Gilkey
Laughridge J Landis II, student, r 17 Gilkey
Laughridge Jack L (Coleen S) clk Duke Power Co, h 537 W Henderson
Laughridge Jas N, emp Marion Buick Rambler, r RD1
Laughridge John M (Barbara G) mech, h 316 W Henderson
Laughridge Lona G Mrs, tchr W Marion Schl, r Nebo, N C
Laughridge Marie S Mrs, dietician Elem Schl, h 205 Glenview
Laughridge Mary S Mrs, tchr High Schl, r 402 S Main
Laughridge Morris S (Mary S) emp Clinchfield Mfg, h 402 S Main
Laughridge Philip M (Eleanor C) emp Laughridge Furn Co, h 104 Nancy Tolly Hill
Laughter Albert H (Elizabeth K) tex wkr, h 400 Hillcrest Dr
Laughter B Keith, student, r 221 N Madison
Laughter David H (Grace S) emp city, h 221 N Madison
Laughter Martha S Miss, r 400 Hillcrest Dr
Laughter Wade C (Margaret C) slsmn Biltmore Dairy, h Carolina Av (EM)
Lavender Ada K (wid G Allie) h Perry (EM)
Lavender Callie M Miss, emp Marion Mfg, h 807 Yancey (EM)
Lavender Howard H (Mabel D) parts mgr Marion Mtrs, r Old Fort, N C
Lavender Jasper E, h State (EM)
Lavender Jerry, student, r 807 Yancey (EM)
Lavender John L, designer Hunter Florist, r Old Fort, N C
Lavender Leslie H, driver Yellow Cabs, r West Marion
Lavender Margaret B Mrs, cash Stelens, r 134 Spring
Lavender Ralph R (Mattie G) emp Marion Mfg, h Perry (EM)
LAWING Becky L Miss, clk Hagna & Field, r RD2
LAWING Carolyn E Miss, ofc sec Jarrett & White Ins Agcy, r Morganton Rd
LAWING Chas C (Eva W) h 518 W Court
LAWING Clarence J (Pauline) slsmn Coca-Cola Botlg Co, r RD4
LAWING Claude M (Eva L) formn Clinchfield RR, h Clinch Cross
LAWING Dexter R (Myrtle P) emp Clinchfield Mfg, h 405 4th (C)
LAWING Everett D (Laura B) emp Marion Mfg, h 909 (725) Baldwin Av (EM)
LAWING Ira B (Louise B) emp Clinchfield Mfg, h 815 Ridge (EM)
LAWING Jas F (Rilla M) (LAWING's Gulf Ser) r 215 Meadow La
LAWING Jerry, emp Glenwood Step Co, r RD2
LAWING Jimmy C (Willette H) slsmn Bost Bkry, r Glenwood, N C
LAWING John B (Josephine G) h 502 Doyle (EM)

BUILDER'S SUPPLY, INC.

"Everything To Build Anything"

PHONE 4391

114 S. GARDEN ST.

SOUTHERN TIRE CO.

NORGE APPLIANCES — COOPER TIRES — EMERSON TV

"Sales and Service"

9 W. Henderson St.

Phone 2-5425

MARION, N. C. (1961-1962) CITY DIRECTORY 163

- Lawing M Wynema Miss, clk Marshall Lbr Co, r 518 W Court
Lawing Minnie M Miss, r 97 School (C)
Lawing Nolan H (Jean) asst mgr A & P Food Store, r Old Fort, N C
Lawing Perry H, inspr Retail Credit Co, r 27 W Henderson
Lawing Virginia D Mrs, slswn Belk-Broome Co, r RD5
Lawing Walter L (Willie B) (McDowell Tire & Recapping Co) h
404 Virginia Av
Lawing Worth (Agnes G) emp Clinchfield Mfg, h 208 Virginia Rd
(C)
Lawing's Gulf Service (Jas F Lawing) 901 E Court
Lawrence Jas A (Lena R) gro, 111 Virginia Rd (C), r Morganton
Rd
Laws Fred, emp Glenwood Step Co, r RD1
Laws J Wayne (Betty P) slsmn Biltmore Dairy, r RD5
Laycee Ken H, meat ctr Winn-Dixie, r 38½ Burgin
Layfield Henry, emp Glenwood Step Co, r RD1
Leakey Carolyn F Mrs, r 705 Yancey (EM)
Ledbetter Cassie P (wid Allen T) tchr county schls, h 420 Morgan
Ledbetter Ethel J Miss, cash Western Caro Finance Co, r RD2
Ledbetter Gorman W (Pearl H) gas sta, h 542 E Court
Ledbetter Jas M (Patricia B) h 230 Crawford
Ledbetter M D Oil Co (Mason D Ledbetter) 820 E Court
Ledbetter Mason D (Lula G) (M D Ledbetter Oil Co) r Lake Ta-
homa Rd
Ledbetter Otis M (Ann M) prin Elem Schl, h 202 E Court
Ledbetter Pearle H Mrs, slswn Belk-Broome Co, r 542 E Court
Ledbetter Ruby J (wid W Otis) clk REA Exp, h 126 Spring
Ledbetter Wm R (Nancy M) mgr M D Ledbetter Oil Co, h 103 Fern
Av
Ledford Clyde L (Nettie B) h 106 Carson
Ledford Eleanor M Mrs, cash Home Security Life Ins Co, r Little
Switzerland, N C
Ledford Essie G (wid Jesse L) h 913 Circle (EM)
Ledford Floyd (Genevieve R) slsmn, h 519 5th (C)
Ledford Green (Essie S) h 411 Yancey (EM)
Ledford Harry F (Beulah C) emp Clinchfield Mfg, h Carolina Av
(EM)
Ledford Helen Miss, waitress, r 564 Maple Av
Ledford M Roy (Dorothy) slsmn Western Auto Assoc Store, r RD2
Ledford Paul M (Edith W) emp Marion Mfg, h 307 3d (EM)
Ledford Pauline J Miss, r 106 Carson
Ledford Ralph, slsmn Marion Equip Co, r Morganton, N C



BURKE FARMERS DAIRY

YOU NEVER OUTGROW YOUR
NEED FOR MILK

Phone HE 7-0311

Morganton, N. C.

McDOWELL CEMENT PRODUCTS CO.

CEMENT and CINDER BLOCKS
READY - MIX CONCRETE

105 S. GARDEN

PHONE 6861

164

MARION, N. C. (1961-1962) CITY DIRECTORY

Ledford Troy A (Louise McK) emp N C Prison Dept, h 442 S Main
Lee Eugene (Peggy R) uphol Cut Rate Furn Co, h 431 S Main
LENTZ EDD T (Helen D) (Marion Steam Laundry & Cleaners) r
Airport Rd, Tel 2-3241

Lentz Fred J (Wilma K) clk Workman's Gift Shop, h 515 Ellis
LENTZ G EARL (Irene M) (Marion Steam Laundry & Cleaners)
h 219 Broad, Tel 2-7825

Lentz LaFayette E (Annie A) mech Marion Mtrs, r Hankins, N C
Leonard Clifford W (Doris G) emp Cross Cot Mills, h 140 Granby
Pl (CCM)

Lewis Carl (Myrtle B) emp Marion Mfg, h 8 Matilda Av (EM)

Lewis E Faye Miss, r 432 Fleming Av

Lewis Eva F (wid Wm S) h Montevista Av

Lewis Frank, tchr county schls, r 15 New

Lewis Fred J (Rachel M) emp Cross Cot Mills, h 111 Murray Dr
(CCM)

Lewis Gartha L (Lillian R) h 828 Ridge (EM)

Lewis Gene L (Virginia H) emp Clinchfield Mfg, h 912 Oak

Lewis Gertrude H (wid John J) h 604 Fleming Av

Lewis Guy A, r 432 Fleming Av

Lewis Guy M (Nancy R) h Morehead Rd (EM)

Lewis Macon O (Mae M) (Lake City Cabs) r RD3

Lewis Minnie P (wid Jos W) h 432 Fleming Av

Lewis Norman L, r 111 Murray Dr (CCM)

Lewis Paul R, bkpr McDowell News, r RD5

Lewis Roy J (Sara B) ins agt, h 636 State

Lewis Robt P (Pauline M) emp Marion Mfg, h 918 (716) Baldwin
Av (EM)

Lewis Ronnie, r 912 Oak

Lewis Ruth L Miss, waitress Troy's Cafe, r 131 State

Lewis Sara B Mrs, tchr E Marion Schl, r 636 State

Lewis Shirley T (Ethel N) emp Clinchfield Mfg, h 1535 Clark (EM)

Lewis Walter M (Pattie K) h 131 State

Life & Casualty Insurance Co, C Glenn Howell mgr, 30 S Main,
R-211

Lind Harry (Viuu S) (Marion Animal Clinic) h 346 State

Lindsay Kate Z Mrs, tchr High Schl, r 515 E Court

Lindsay Kenneth D (Kate Z) h 515 E Court

Lindsey Boyce (Nettie P) h Glenwood Av

Lindsey Chas E (Allie C) h 710 7th (C)

Lindsey Edw A (Ruby J) emp Marion Mfg, h 641 State

Lindsey Jacqueline H Mrs, clk Johnson Mtr Lines, r Old Hwy 10



WBRM

Lake City Broadcasting Corporation
MARION, N.C.

MUSIC NEWS
PUBLIC SERVICE
ENTERTAINMENT

We Can Furnish You Any Directory Published in the World

At Publisher's Price

Southern Directory Co.

15 RANKIN AVE.

Chas. W. Miller, Mgr.

ASHEVILLE, N. C.

MARION, N. C. (1961-1962) CITY DIRECTORY

165

- *Lindsey Martha, student, r 430 Hudgins
*Lindsey Obe (Sue R) h 427 Hudgins
*Lindsey Sarah L, cook, h 430 Hudgins
Lindsey W Lonzo (Maggie C) h 715 7th (C)
*Lindsey Walter (Julia E) farm wkr, h Morehead Rd (EM)
Lingerfelt Sallie R (wid John R) h 620 6th (C)
Lingerfelt Virginia Y Mrs, asst Dr Robt S McCall, r Sunset Hill
Lions Club, Walter Hemphill pres, Delmar T Hollifield sec, meets
1st and 3d Thursdays, 7 PM, Community Bldg
Lipton Ira (Rae L) pres Lykens Associated Mills, r Asheville, N C
Lisenbee Fleeta T Mrs, opr Iva's Beauty Shop, r Asheville Rd
Little Annie G Miss, tchr High Schl, h 46 N Madison
Little Buck Grill (Robt M Walker) Asheville Rd
Little Cohn (Margie P) emp Cross Cot Mills, h 11 Parker Dr
Little Jas D (Essie W) barber Marion Barber Shop, r RD2
Little Mary E Mrs, interviewer N C Emp Security Comn, r RD5
Little Walter C (Christine R) emp Clinchfield Mfg, h Leach (EM)
Locke Frank J (Margaret C) emp Clinchfield Mfg, h 607 6th (C)
Locke Geo E (Ona M) emp Clinchfield Mfg, h 609 6th (C)
Locke Walter A (Irene J) tex wkr, h 14 Lail
Lockman Bart F (Thelma E) slsmn Proctor's Feed Store, r Yancey
Rd
Lockman David J (Frances P) slsmn Proctor's Feed Store, h Marion
Av (EM)
Lofin Jas E (Lorene C) shoe repr, h 14 (16) Gilkey
Lofin Lorene C Mrs, bkpr W W Wall Co, r 14 (16) Gilkey
Loftin Wm F E (Elizabeth C) dir county health dept, h 412 Willow
Loftis Chas H (Enolina A) formn Otis L Broyhill Furn Co, h 106
Pinnacle
Loftis Clifford A (Sarah F) emp Amer Thread, h Marion Av (EM)
Loftis Edgar V (Annie F) emp Broyhill Furn, h Valley
Loftis Lucille C Mrs, waitress Harvest Drive-In, r Peachtree
Loftis Robt L (Elizabeth A) mach opr Coca-Cola Botlg Co, r Peach-
tree
Loftis Robt L (Mary A) emp Broyhill Furn, h 213 S Main
Loftis Wm C (Rena C) emp Clinchfield Mfg, h 204 Ann
*Logan Alfred (Mae Y) h 594 Willimina Av
*Logan Ella W, h 620 W Henderson
*Logan Isaac N (Corra O) emp Amer Thread, h 709 California Av
*Logan Leo (Portia S) ydmn, h 607 Grayson
*Logan Louise, dom, h 698 Willimina Av
Logan Lox A (Grace H) slsmn, h 317 S Madison

BUILDING A BETTER MARION

McDOWELL CHAMBER OF COMMERCE

20 N. LOGAN ST.

City Hall

PHONE 2-4741

USE THE ALPHABETICAL SECTION FOR COMPLETE INFORMATION ON A PERSON OR FIRM — — — — —

166

MARION, N. C. (1961-1962) CITY DIRECTORY

*Logan Roosevelt (Beatrice W) emp Amer Thread, h 13 W Carson
*Logan Ruby F, h Morehead Rd (EM)
*Logan Vest (Emma H) lab, h Morehead Rd (EM)
*Logan Wash, fnshr Glenwood Step Co, r Old Fort, N C
*Logan Willie, student, r 13 W Carson
*Logan Wm J (Benna S) lab, h 705 Willimina Av
Long Chas E (Lacy P) mgr Home Insulation Co, r Asheville Rd
Long Deff H (Gladys Y) h 104 Pinnacle
Long Elmer W (Alice J) tex wkr, h 208 2d (EM)
*Long Harrison (Estel C) farm wkr, h Morehead Rd (EM)
Long Herman B, formn McDowell News, r E Court
*Long Hettie, dom, h 107 Oak
Long Huey W, emp Marion Mfg, r 306 3d (EM)
Long Jas E (Barbara W) mech Wild Cat Garage, h 635 Miller Av
Long Ray W Rev (Estelle O) pastor W Court Bapt Ch, h Greenlee Rd

Long Sophie M (wid Geo P) r 208 Crescent Av

*Long Virgil (Helen C) lab, h 424 Hudgins

Long Will M (Lottie W) emp Marion Mfg, h 306 3d (EM)

LONON A GUY (Dessie H) Sec A Blanton Gro Co, r RD4, Tel 2-3735

Lonon Building, 10 S Main

Lonon C Finley (Zula G) v-pres A Blanton Gro Co, r RD3

Lonon David N (Nelle G) acct, h 716 Fleming Av

Lonon Dorothy M Mrs, tchr Jr High Schl, r 403 W Court

Lonon Jack E (Mabel C) emp Cross Cot Mills, h 211 Virginia Rd (C)

Lonon Jas E (Ruby M) asst Cross Mills, r Old Hwy 10

Lonon Jas E Jr (Nancy B) asst Cross Mills, r Pleasant Gardens

Lonon Jesse P (Sena R) emp Broyhill Furn, h 121 Spring

Lonon Stuart (Dorothy O) emp Marion Mfg, h Carolina Av (EM)

Lonon Wm C (Sue L) supt Cross Mills, h 182 Hoyle (CCM)

Lonon Wm D (Dorothy M) judge County Criminal Court; lawyer, 10 S Main, h 403 W Court

Lonon Wm D Jr, student, r 403 W Court

Lora's Beauty Shop, Mrs Jean R Ray mgr, 401 E Court

Loudermilk Edith E Mrs, clk Rose's, r Carolina Av (EM)

Loudermilk Wm R (Mae H) h Carolina Av (EM)

Love Donald L, atndt Main St Sinclair, r 628 Tate

Love Ernest T (Opal N) emp Drexel Furn, h 428 Morgan

Love Paul D (Janet S) atndt Main St Sinclair, h 628 Tate

Love Robt L (Sue L) asst county agrl agt, r RD5

BRAD RAGAN FINANCE Co.

**AUTO FINANCING
RE-FINANCING**

Asheville Road

Phone 2-5951

BEAMAN LUMBER CO.

"QUALITY BUILDING MATERIALS"

PHONE 2-3711

CLINCH CROSS

MARION, N. C. (1961-1962) CITY DIRECTORY 187

- Lovelace Chas E (Pauline E) pres Marion Mtrs, r Airport Rd
Lovelace Worth J (Lena E) (Farmer Jay's Mkt) h Asheville Rd
LOVEN FURNITURE CO, G Carl Loven Pres, Mrs Cordie P Loven V-Pres, Mrs Margaret L Wall Sec-Treas, Complete Home Furnishings, Serta Mattresses, 6 S Main, Tel 8211 (see front cover and bottom lines)
LOVEN G CARL (Cordie P) Pres Loven Furniture Co, h 127 Ruth-erfordton Rd, Tel 7777
LOWDER JOHN H (Ann E) (Service Pharmacy) r Airport Rd, Tel 3561
Lowe's Associate Store (John B, John B Jr and Jack Walker) bldg matls, Clinch Cross
Lowery Harlin T (Rose M) linemn Western Caro Tel Co, h Carolina Av (EM)
Lowery Mabel E Mrs, emp Cross Cot Mills, h 407 Tate (CCM)
Lowery Mary F Mrs, emp Marion Mfg, h 507 5th (EM)
Lowery Maude H Mrs, waitress Jerry's Drive-In, r W Marion
Lowery Oscar L (Willett O) driver Seagle Lbr Co, h 312 Baldwin Av (EM)
Lowery Ted N (Sylvia F) slsmn Waldensian Bkries, h 14 Vine
Lowery Willett O Mrs, waitress Jumbo Dairy Bar, r 309 Baldwin Av (EM)
Luckadoo Iris R Mrs, receipt Dr Lloyd D Miller, r Clinchfield, N C
Luckadoo Monroe G (Iris R) emp Marion Mfg, h 28-A Circle (C)
Luncheonette The (Mrs Pearl H Queen) 15 S Logan
Lusk F Hubert (Etta McK) emp Clinchfield Mfg, h 1015 (1012) Lamar (C)
Lyda E Fleetwood (Mattie G) h 301 Sinclair
Lykens Associated Mills Inc, Ira Lipton pres, hos, 101 S Clay
Lyndon Bobby S Rev (Aretta S) pastor Clinchfield Meth Ch, r Ridge Rd (C)
Lytle Alfros L (Carmell M) emp N C Hwy Comn, h Greenlee Rd
Lytle Emanuel L (Carolyn B) tex wkr, h 814 Ridge
Lytle Hoyt G (Gladys W) emp Marion Mfg, h 610 6th (EM)
Lytle Jean C Mrs, waitress James Hotel, h 235 W Court, Apt 4
Lytle Ray H, USA, r 610 6th (EM)
Lytle Roland M (Edith L) emp Drexel Furn, h Greenlee Rd
Lytle Therman L (Irene) driver Johnson Mtr Lines, r RD2
Lytle Tressie Miss, emp Marion Mfg, h 104 Baldwin Av (EM)

BRAD RAGAN MOTOR Co.

- USED CARS -

NASHUA MOBILEHOMES

Asheville Road

Phone 2-5951

WESTMORELAND - HAWKINS FUNERAL SERVICE

PHONE 2161

AMBULANCE

220 S. MAIN ST.

168

MARION, N. C. (1961-1962) CITY DIRECTORY

Mc

McCall's Funeral Home

LADY ASSISTANT — AMBULANCE SERVICE

35 N. Main St. Ph.: Day 2120, Nite 3671, or 2-2265

"Serving the Public Since 1908"

- McAllister Jas, emp Marion Buick Rambler, r RD2
McBee Carolyn M Miss, student, r 503 Claremont Av
McBee Irene E Miss, student, r 503 Claremont Av
McBee Paul T (Ivy S) phys, 122 S Main, h 503 Claremont Av
McCALL-BURGIN HARDWARE CO (Carl C McCall, W Columbus Burgin) Radios, Paints, Electrical Contractors and Supplies, 9 N Main, Tel 8351 (see page 22)
McCall C Harry (Eva H) sec-treas McPar Hos Mills, h 217 Broad
McCall Carl C (Rena T) (McCall Hdw Co; McCall Hos Mill) h 231 S McDowell Av
McCALL CHAS G (Faye D) Assistant McCall's Funeral Home, h 407 Willow, Tel 2-2265
McCALL CLIFTON R (Jos G) (McCall's Funeral Home) Sec-Treas McCall's Mutual Burial Assn, h 104 W Henderson, Tel 3671
McCall Dorothy G Mrs, ofc sec Emerson P Dameron, h 614 E Court
McCall Geo S (Mae D) h 15 New
McCall Hosiery Mill (Carl C McCall) 244 State
McCall Hugh O (Mary B) mech, h 205 High
McCall I Henry, barber Lake City Barber Shop, r 210 W Henderson
McCall Mae D Mrs, furn rms, 15 New, r same
McCall Mary S (wid Wm S) h 304 Morgan
McCall Michael A (Joyce P) phys, 36½ S Main, R-210, h 820 Oak
McCall R Edgar (Minnie P) h 236 S Main
McCall Richd C (Dorothea G) slsmn McCall-Burgin Hdw Co, h 306 Sinclair
McCall Robt S (Sara S) dentist 219 S Main, h 210 Rutherfordton Rd
McCALL'S FUNERAL HOME (Clifton R McCall) Lady Assistant, Ambulance Service, 35 N Main, Tels Day 2120, Night 3671 and 2-2265 (see initial letter lines)
McCALL'S MUTUAL BURIAL ASSN, Clifton R McCall Sec-Treas, 35 N Main, Tel 2120
McClellan Jas F S (Ann G) slsmn Wise Homes, r RD1

MARION FINANCE CO.

AUTO LOANS — FINANCING — REFINANCING

315 E. COURT ST.

PHONE 2191

Drink

Coca-Cola

In Bottles

PHONE 6261

433 E. COURT ST.

MARION, N. C. (1961-1962) CITY DIRECTORY

169

- McConnell Lillie S (wid Wm W) h 300 Lincoln Av
McCormick Clifton R (Della W) cabt mkr, h 322 Hillcrest Dr
McCormick Evelyn C (wid Francis E) r 216 N Madison
McCormick Geo E (Willie A) h Reservoir Rd
McCoy Boyd J (Helen L) emp Marion Mfg, h 206 2d (EM)
McCoy Ella N (wid Ruben F) h 813 Tennessee Av
McCoy Elma M Miss, r 813 Tennessee Av
McCoy Paul E (Elizabeth J) emp Marion Mfg, h 608 6th (EM)
McCoy Wm P (Georgia B) h Morehead Rd (EM)
McCraw Lee L (Fleeta M) h 211 Gay (EM)
McCurry Lawrence B (Mary H) emp W W Wall Co, h 314 Blue Ridge
McCurry Lula S Mrs, tchr E Marion Sch, r 505 Stroud
McCurry Ray, student, r 314 Blue Ridge
McCurry Reid L (Rena S) h 412 Morgan
McDaniel Lester M (Elsie R) emp Marion Mfg, h 527 Maple Av
McDaniel Roby F, r 527 Maple Av
*McDaniel Willie L, tchr Mtn View Sch, r 405 Hudgins
McDOWELL BUILDING & LOAN ASSN, J Fleming Snipes Pres, Walter R Chambers, V-Pres, Mrs Annie L Epley Sec, Mrs Hazel O Callahan Asst Treas, 132 N Main, Tel 2-5571 (see front cover and page 18)
McDOWELL CEMENT PRODUCTS CO, Edw Y Williams Mgr, Concrete and Cinder Block Mfrs, Ready-Mix Concrete, 105 S Garden, Tel 6861 (see top lines and page 20)
McDOWELL CHAMBER OF COMMERCE, Jas A Check Exec Dir, Town Hall, Tel 2-4741
McDowell Cleaners (W Howard Nuckolls) 12 E Henderson
McDOWELL COUNTY MUTUAL BURIAL ASSN, Sigrid J Westmoreland Sec-Treas, 220 S Main, Tel 2161
McDowell County Rescue Squad, Geo Brown Chief, 246 State

McDOWELL—COUNTY OF

- A S C, Floyd E Fisher mgr, Court House
Accountant, Mrs Mary G Burgin, Court House
Agricultural Agent, Clark H Kirkman Jr, Court House
Board of Education, Harold E Dysart chrmn, Ransom Simmons, Eugene Brown, Guy Hensley, Bill B Bradley, Ernest J House Jr, Court House
Board of Health, I L Caplin chrmn, Dr Geo C Rowe, A Walker Blanton, John W Streetman, Dr Robt S McCall, James Johnson, Hugh F Beam, 1200 State
Clerk Superior Court, Robt G Jarrett, Court House

SUBURBAN RULANE GAS CO.

**OUR GAS IS FAST AND CLEAN
APPLIANCES**

CLINCH CROSS

PHONE 2154



FIRST UNION NATIONAL BANK

OF NORTH CAROLINA

MEMBER FEDERAL RESERVE SYSTEM FEDERAL DEPOSIT INSURANCE CORPORATION

170

MARION, N. C. (1961-1962) CITY DIRECTORY

McDOWELL—COUNTY OF—Continued

COMMISSIONERS, S Walker Blanton chrmn, Clyde M Norton, Terry A Moore, Court House

Coroner, Sigrid J Westmoreland, 220 S Main
County Criminal Court, Wm D Lonon judge, Wm W Suttle solr, Robt G Jarrett clk, Court House

COURT HOUSE, 5 S Main

Health Department, Dr Wm F E Loftin dir, 1200 State
Home Economics Agent, Miss Rachel L Keisler, Court House
Jail, Frank D Glenn jailor, Court House

PUBLIC LIBRARY, Mrs Eleanor C Laughridge, 209 N Main, Tel 2-4441

Register of Deeds, Miss Ruth I Lackey, Court House
School Garage, Raymond E Robinson, formn, Dysartsville Rd
Sheriff, Frank D Glenn, Court House

Superintendent of Schools, Jas E Johnson, Court House
Superior Court, J Will Pless Jr judge, Leonard Lowe (Forest City) solr, Robt G Jarrett clk, Court House

Surveyor, John L Field, 1½ N Main

TAX COLLECTOR, G Watson Wilson, Court House, Tel 2-5311

Tax Supervisor, G Watson Wilson, Court House
Veterans Service Officer, Horace R Early, Court House
Welfare Department, Mrs Ann C Hawkins dir, Court House

McDOWELL HARDWARE CO (W Ray Smith Jr) 15 W Court, Tel 5381

McDOWELL INSURANCE INC, James E Neal Pres-Treas, R Marshall Dark Jr Sec, "All Lines of Insurance," 3 W Court, Tels 3261 and 2-7741 (see front cover)

McDOWELL MEMORIAL PARK (Mrs Ora H Earp) Clint D Simmons Mgr, 203 Blanton Bldg, 30 S Main, Tel 9244, Cemetery, Old Coloney Rd (see page 19)

McDowell Memorial Works (Saml B Moore) 434 S Main

McDowell News The, John W Setzer owner-publr, 26 N Logan

McDowell Tire & Recapping Co (Albert N Hensley, Walter L Lawing, C Wilson Bradley) 12 N Garden

McEntire Carroll Y (Shirley C) driver Johnson Mtr Lines, r RD4

McEntire Louise H Mrs, clk U S Selective Ser System, r Old Fort, N C

McEntire Marjorie C Mrs, dep County Register of Deeds, r Old Fort, N C

McEntire Vernon A (Lois B) driver Johnson Mtr Lines, r Old Fort, N C

MARION ICE & COAL CO.

"SERVING THIS COMMUNITY FOR OVER 37 YEARS"

403 W. Henderson St.

Phone 6231

BROOKS AUTO & HOME SUPPLY

B. F. GOODRICH TIRES AND BATTERIES
KELVINATOR APPLIANCES — MOTOROLA TV

19 S. MAIN ST.

Sales - Service

PHONE 7341

MARION, N. C. (1961-1962) CITY DIRECTORY 171

McFadden John D (Margaret E) clk P O, r 239 Veterans Dr (EM)
McFadden Margaret E Mrs, tchr W Marion Sch, r 239 Veterans Dr
(EM)

McFalls David H, forest wkr, U S Forest Ser, r RD4

McFalls Donald, forest wkr U S Forest Ser, r RD4

McFalls Mary E Mrs, emp Marion Mfg, h 1603 (900) Baldwin Av
(EM)

McFalls Nancy W Mrs, emp Hensley Hos Mills, h 102½ Carson

McFarland Mildred N, emp Clinchfield Mfg, h 235 W Court Apt 9-A

McKinney Cecil R (Bobbie N) driver Johnson Mtr Lines, r Green-
lee Rd

McGalliard Marshall R (Ethel H) emp Clinchfield Mfg, h 216 Main
(C)

McGalliard Sarah E Miss, tchr County Schs, h 808 Yancey (EM)

McGee Clarence M (Thelma L) h Reservoir Rd

McGee Jas W (Myrtle F) emp Marion Mfg, h 406 4th (EM)

McGee John W (Rena T) repr Coca-Cola Bottlg Co, r Pleasant
Gardens

McGee Ted C (Mildred S) h Reservoir Rd

McGimsey Chas B (Irene C) substa sermn Duke Power Co, h 505
Tremont

*McGuire Georgia T, h 302 Yancey

McGuirt Hubert C Rev (Mary M) pastor Church of God, h State
(EM)

McHone Jessie W Mrs, bkpr Gilbert J Hollifield, r 400 Holly

*McIntire Jos, h 600 Grayson

McINTOSH ARCHIE N (Estelle W) Physician 219 S Main, Tel
4211, h Montevista Av, Tel 5591

McIntosh Avery O (Eunice R) uphol, h 157 Roane (CCM)

McIntosh Clarence R (Esther E) emp Amer Thread, h 48 Tate

McIntosh Hanna R Miss, slsmn Fuller's Jwelry, r Nebo, N C

McIntosh Jas H, student, r 321 S Garden

McIntosh Jane C Miss, student, r 321 S Garden

McIntosh Kereda Miss, emp Cross Cot Mills, r 57 Tate

McIntosh Oscar E (Annie M) h 57 Tate

McIntosh Robt, emp Amer Thread, r 48 Tate

McIntosh Rufus E, student, r 157 Roane (CCM)

McIntosh Ruth G (wid Donald M) h 321 S Garden

McIver Margaret L Miss, tchr Jr High Sch, r RD1

McKeithan Jerry R (Joan P) tchr High Sch, h 101 High

McKinney Barney B (Ruth M) emp Marion Mfg, h 215 2d (EM)

McKinney Barney B Jr, student, r 215 2d (EM)

LOVEN FURNITURE CO.

"Complete Line of Home Furnishings"

WESTINGHOUSE APPLIANCES — SIEGLER HEATERS

6 S. MAIN ST.

PHONE 8211

Marion Bank & Trust Co.

W. R. Chambers, President

Miss Doris Hill, V. Pres.-Cashier

1 N. MAIN ST.

PHONES 6221 and 2-3601

172

MARION, N. C. (1961-1962) CITY DIRECTORY

- McKinney Betty L Mrs, dept mgr Rose's, r 605 Baldwin Av (EM)
McKinney Cecil R (Bobbe N) driver, h 129 State
McKinney Clyde E, student, r Carolina Av (EM)
McKinney Cordia M Mrs, clk Rose's, r Nealsville, N C
McKinney Dexter (Irene R) tex wkr, h 107 Matilda Av (EM)
McKinney Eugene, constn wkr, r 622 6th (C)
McKinney Eva L Miss, r 112 1st (EM)
McKinney Fred (Flossie W) emp Drexel Furn, h 324 Greenlee
McKinney Gladys R Mrs, waitress Staton's Drive-In, r Nebo, N C
McKinney Herbert C (Estelle V) emp Drexel Furn, h Carolina Av
(EM)
McKinney J Howard (Mildred J) (Cross Mill Cafe) r RD2
McKinney J Hubert (Blanche L) emp City, h Zeb Vance
McKinney Jas F, mech E Court Mtr Co, r Spruce Pine, N C
McKinney Jas L (Lillian) ser mgr Epley & Early Mtrs, r Airport Rd
McKinney John R (Ellen C) emp Marion Mfg, h 112 1st (EM)
McKinney Joyce D Mrs, recept Dr Archie N McIntosh, r RD1
McKinney Lee R (Vernie C) emp Broyhill Furn, h 27 Spring
McKinney Lucy W (wid Homer W) emp McPar Hos Mill, h 233
Lincoln Av
McKinney Wm C (Joyce) clk A & P, r RD1
McKinnis Robt L (Margaret B) (Terminal Grill) r Old Fort, N C
McLain Isaac A (Kate B) sec-treas Marion Buick Co, h 306 Hill-
crest Dr
McLaughlin Eugene (Rosie M) emp Marion Mach Shop, h 802
Yancey (EM)
McMahan Agnes P (wid W Philmore) r Greenlee Rd
McMahan Chas C (Doris D) emp Clinchfield Mfg, h 241 Church (C)
McMahan Claude P (Jean S) emp Broyhill Furn, r 520 5th (C)
McMahan Harvey W (Jean E) mech, h 526 5th (C)
McMahan Hassie S Mrs, waitress Harvest Drive-In, r Pleasant
Gardens
McMahan J Kermit (Mary W) furn wkr, r Greenlee Rd
McMahan Jas B (Mary L) slsmn B C Moore & Sons, h 713 (143)
Teal
McMahan Lizzie H Mrs, h 108 Snipes
McMahan Lydia T (wid Saml) h Morehead Rd (EM)
McMahan Mary L Mrs, bkpr Marion Bk & Trust Co, r 713 (143) Teal
McMahan Milton L (Altha W) (West Court Barber Shop) h Green-
lee Rd (WM)
McMahan Talmadge E (Reva S) h 313 3d (EM)
McMurray Carl W Rev (Helen J) pastor First Presby Ch, h 124 W
Fort
McNeal Jewel P Mrs, clk County Schs, r Pleasant Gardens
McNeal John H (Jewel P) clk Marion Auto Parts, r Pleasant
Gardens
McNeely Annie D Miss, emp Cross Cot Mills, r 149 Roane (CCM)
McNeely Benj F, emp Cross Cot Mills, r 149 Roane (CCM)
McNeely Edw H, cook, r 149 Roane (CCM)



CAROLINA TIRE CO.

GOODYEAR TIRES — BATTERIES — SUPPLIES
GE APPLIANCES — TELEVISION

222 N. MAIN ST.

PHONE 2-5351

MARION, N. C. (1961-1962) CITY DIRECTORY

173

McNeely Hannah B (wid G Hampton) h 149 Roane (CCM)
 McNeil Archie E (Mary A) farmer, h 304 Vale
 McNeil Gail K Mrs, tchr County Schs, r 139 Lincoln Av
 McNeil Lawrence (Gail K) emp McDowell News, h 139 Lincoln Av
 McNeil Maurice B (Ann G) emp Amer Thread, h 350 Miller
 McNeill Abigail S (wid John A) (Wild Cat Ser Sta) h 425 Rutherfordton Rd
 McNeill Claude R (Wild Cat Garage) r 425 Rutherfordton Rd
 McNeill Jos N (Florence R) pres-treas Marion Mach Co, r Asheville Rd
 McNeill Wm E (Jessie C) pntr McDowell News, h 103 Nancy Tolly Hill
 McPar Hosiery Mills Inc, Clifton R McCall pres, C Harry McCall sec-treas, 110 W Henderson
 McPeters Wiley P (Azillar P) h (rear-1) 530 Ellis
 McShae Wm T Rev, pastor Our Lady of Angels Catholic Ch, r Morganton, N C
 McSwain Chivous B (Mamie) sermn Suburban Rulane Gas Co, r Stepp (WM)
 McSwain Thos W (Betty) inspr N C Hwy Patrol, r Sinclair Av
 McWhirt Carl A (Ida W) emp Bost Bkry, h 117 W Henderson

M

McCall's Funeral Home

LADY ASSISTANT — AMBULANCE SERVICE

35 N. Main St. Ph.: Day 2120, Nite 3671, or 2-2265

"Serving the Public Since 1908"

M & M Grocery (Ulysses B Mainer) Asheville Rd
 Mace Billy W, student, r Rutherfordton Rd
 Mace Cecil L (Jean D) emp Amer Thread, h Rutherfordton Rd
 Mace Charlie R (Grace G) emp Clinchfield Mfg, h Rutherfordton Rd
 Mace Doris J Miss, beauty opr, r 1526 Clark (EM)
 Mace Doris J Miss, opr Betty Jean Beauty Shoppe, r Marion Av (EM)
 Mace Galen A (Myrtle C) (Red Top Cabs) h (rear) 1613 (906) Baldwin Av (EM)
 Mace Geo Jr (Georgia F) emp R L James & Son, h 513 Yancey (EM)
 Mace Geo D (Janice Y) driver, h 110 Baldwin Av (EM)
 Mace Glenn A (Virginia H) emp Clinchfield Mfg, h 374 Hill (C)
 Mace Jack J (Rena M) tex wkr, h 16 Elizabeth Dr
 Mace Jimmy, student, r 412 4th (C)
 Mace Lizzie W (wid Geo L) h 410 Baldwin Av (EM)
 Mace Louise D (wid Jas W) h 219 Matilda Av (EM)
 Mace Mildred S Miss, h 410 Baldwin Av (EM)

SERVICE PHARMACY

"BUILDERS OF BETTER HEALTH"

PRESCRIPTION SPECIALISTS

120 S. MAIN ST.

PHONES 2-9311 or 5631

174

MARION, N. C. (1961-1962) CITY DIRECTORY

- Mace Misher G (Caddie T) h 1607 (800) Baldwin Av (EM)
Mace Pate E (wid G Grudger) h 1526 Clark (EM)
Mace Posey (Joyce S) emp Marion Mfg, h 801 Yancey (EM)
Mace Reginald E (Iva M) emp Amer Thread, h 1001 Wayne
Mace Rufus (Nettie E) emp Clinchfield Mfg, h 722 7th (C)
Mace Wm D (Geneva B) emp Drexel Furn, h 603 6th (C)
Mackey J M (Myrtle P) clk P O, h 303 Broad
Main Street Sinclair (Chas P Dale) 13 N Main
Mainer Allen R, clk M & M Gro, r Airport Rd
Mainer Gary V, clk M & M Gro, r Airport Rd
Mainer Ulysses B (Maxine P) (M & M Gro) r Airport Rd
Mangum Herbert C, h 348 Rutherfordton Rd
Mann Earl, emp R L James & Son, h 635 W Court
Mann Hassie G (wid Jesse) h 680 California Av
*Mannings Paul (Irene B) lab. h 511 Riddley
MARGUERITE SHOPPE (Mrs Marguerite T Staufer) Ladies
Ready-to-Wear, 36 S Main, Tel 5271
MARION AMUSEMENT CO, Ernest J House Jr mgr, oprs House
Theatre, 11½ W Court, Tel 2-4771 (see page 28)
Marion Animal Clinic (Harry and Mrs Viiu S Lind) 346 State
Marion Auto Parts Inc, T Ray Cline sec-treas, 237 E Court
MARION BANK & TRUST CO, Walter R Chambers Pres, Miss
Doris K Hill V-Pres-Cash, Mrs Doris B Truesdale Asst Cash,
1 N Main, Tels 6221 and 2-3601 (see top lines and page 4)
Marion Barber Shop, Jas M Walker mgr, 17 W Henderson
Marion Bible Church, 719 Oak
Marion Buick Rambler Co Inc, Jack W Ballew pres, Isaac A Mc-
Lain v-pres-sec, 25 N Garden
MARION COLLEGE OF COMMERCE, Herman F Kear Pres, 31
State, Tel 2-6011
MARION ELECTRIC CO (Ralph D Patton) Electrical Contractors,
22 W Court, Tel 6371
Marion Elementary School, Otis M Ledbetter prin, 506 Robert
Marion Equipment Co (Chas C Allman, H Frank Queen) farm, 657
E Court
Marion FCX Service, Clifton G Moffitt mgr, 317 E Court
MARION FINANCE CO, Richd T Wilson Mgr, Auto Loans, Finan-
cing and Refinancing, 315 E Court, Tels 2191 and 2192 (see bot-
tom lines and page 3)
Marion Freezer Locker, Alvin H Tipton mgr, 109 W Henderson
MARION GENERAL HOSPITAL, Mrs Edna E Stancell Admn, 400
Fleming Av, Tel 2125

Gouge Paint & Glass Co.

PAINTS — GLASS — STORE FRONTS — ART SUPPLIES

Highest Quality

119 S. MAIN ST. — "Glazing Contractors" — PHONE 2-3931

EAST COURT MOTOR CO., Inc.



PONTIAC CARS — GMC TRUCKS

Sales and Service



656 E. Court St.

Phones 4241 and 2109

MARION, N. C. (1961-1962) CITY DIRECTORY

175

Marion High School, Chas C Elledge prin, 700 State

MARION ICE & COAL CO, Thos M Baswell Sec-Treas, "Serving This Community Over 35 Years," 403 W Henderson, Tel 6231 (see back cover and bottom lines)

Marion Lake Club, Willard I Haithcock pres, Clyde W Bobo sec, Lake James

Marion Machine Co Inc, Joseph M McNeill pres-treas, Francis S Bradsher sec, Asheville Rd

MARION MANUFACTURING CO, Robert W Twitty Pres Treas, Terry A Moore V-Pres-Asst Treas, Woodrow Greene Sec, Therman L Richie Genl Mgr, Mfrs Combed Rayon and Cotton Fabrics, 1301 Baldwin Av (EM) Tel 2151 (see page 3)

MARION MERCHANTS ASSN, Roger W White Pres, Ray N Simmons V-Pres, Mrs Inez B Norwood Sec-Treas, Mrs Ethel C Crisp Asst Sec, Town Hall, Tels 3271 and 2-6211

Marion Motors Inc, Chas E Lovelace pres, Paul W Simpson sec-treas, 811 E Court

Marion Plumbing Co (Walter W Wall) sups 375 Park Av

Marion Radiator Shop (David H Huskins) Asheville Rd

Marion Restaurant (Walker J Cooper) 651 E Court

Marion Sandwich Shop (Colin Wall) 138 S Main

Marion Savings & Loan Assn, Curtis D Hawkins pres, Mrs Elizabeth C Hollis sec, Wm P Elliott treas, 19 W Henderson

MARION STEAM LAUNDRY & CLEANERS (Edd T and G Earl Lentz) 10½ N Logan, Tel 4261 (see front cover and page 25)

Marion TV & Appliances (Thos J Gidson, Chas W Israel) 522 E Court

Marion Texaco Service (Frank C Winters) 100 N Main

Marion Theatre Building, 11½ W Court

Marion Tourist Court (Mrs Lillian L Neal) 653 E Court

MARION—TOWN OF—

Aldermen, D Pat Davis, Albert M Neal, Howard T Hawkins, Frank H Jump, Geo L Conley, Town Hall

Attorney, Emerson P Dameron, 11½ W Court

Board of Education, S Richd Perkins chrmn, Robt W Twitty, Eugene Cross Jr, Joseph R Shirley, Mrs Doris T Burgin, Mrs Ruby H Eckerd, Town Hall

Building and Plumbing Inspector, Reece C Snyder, Town Hall Clerk, Reece C Snyder, Town Hall

FIRE DEPARTMENT, Glenn Laughridge Chief, Town Hall, Tel 2145

Garage, 600 Rutherfordton Rd

Jail, Town Hall



TUCKER OIL CO.

DISTRIBUTORS ESSO PRODUCTS

850 E. Court St.

Phone 5464

Southern Directory Company

PUBLISHERS OF QUALITY DIRECTORIES

15 RANKIN AVE.

Chas. W. Miller, Mgr.

ASHEVILLE, N. C.

176

MARION, N. C. (1961-1962) CITY DIRECTORY

MARION—TOWN OF—Continued

MANAGER, Reece C Snyder, Town Hall, Tels 9321 and 2-6301
Mayor, John W Streetman Jr, 31 S Main

POLICE DEPARTMENT, D Wes Smith Chief, Town Hall,
Tel 2-3231

SUPERINTENDENT OF SCHOOLS, Hugh F Beam, Town
Hall, Tel 2-6431

Tax Collector, Reece C Snyder, Town Hall

TOWN HALL, 20 N Main

Treasurer, Reece C Snyder, Town Hall

Water, Street & Sewerage Department, W Jack Brown supt,
600 Rutherfordton Rd

Marler Troy B, carp Greene & Robinson, r RD2

Marlowe Clarence H (Annie M) mech E Court Mtr Co, r RD2

Marlowe Dexter C (Maude H) r 430 S Garden

Marlowe Douglas W (Carolyn M) slsmn Brad Ragan Mtr Co, h
324 Vale

Marlowe Mattie M Mrs, slsmn Jack N' Gene, r RD1

MARSHALL LUMBER CO (Robt J and Robt J Noyes Jr, Wm B
Noyes) 28 N Logan, Tel 2169

Martin Allen F (Lila G) emp Amer Thread, h 201 Carroll

Martin Betty C Miss, student, r 713 7th (C)

Martin Carl W (Pearl G) emp Clinchfield Mfg, h 713 7th (C)

*Martin Chas (Rosa L) emp Sou Ry, h 704 Willimina Av

Martin Clarence J (Clyta L) emp Clinchfield Mfg, h 704 7th (C)

Martin D C Jr (Aileen T) prin W Marion Sch, h 331 Park Av

Martin Doris M Miss, waitress Staton's Drive-In, r Nebo, N C

Martin Hubert C (Jennie L) eng W B R M, h 30 Spring

Martin Hubert C Jr, student, r 30 Spring

*Martin John J (Elnora J) plstr, h 431 Hudgins

Martin John W (Bonnie B) (E Court Gulf Ser) formn Drexel Furn
Co, h 107 Snipes

Martin Lattie E (Venie C) h 330 Virginia Rd (C)

Martin Lewis E, r 330 Virginia Rd (C)

*Martin Nathaniel (Ophelia S) porter Rowe's Mkt, r W Marion

Martin Patricia A Miss, student, r 713 7th (C)

Martin Paul J (Alma P) emp Broyhill Furn, h 573 Hudgins

Martin Robt B (Betty H) emp Amer Thread, h 508 Tremont

*Martin Silas (Lola M) emp Amer Thread, h 622 W Henderson

*Martin Tommy (Nancy W) emp Drexel Furn, h Zion Hill

Martin Wm J (Ruby B) tex wkr, h 431 S Main

Mary-Lynn Shop Inc, Mrs Lula K Yount sec-treas, Women's Wear,
11 W Henderson

GILBERT J. HOLLIFIELD

GENERAL BUILDING AND GRADING CONTRACTOR

CUSTOM MADE CABINETS

154½ RUTHERFORDTON RD.

P. O. BOX 959

PHONE 2-2433

CONLEY OIL CO.

DISTRIBUTOR

GULF OIL PRODUCTS



910 E. COURT ST.

PHONE 7241

MARION, N. C. (1961-1962) CITY DIRECTORY

177

Mashburn L A (Myrtle E) linemn Western Caro Tel Co, r Rutherfordton Rd

Mashburn Patsy D Mrs, tex wkr, h (rear) 75 School (C)

Mask Cecil E (Allena M) sls mgr Ballew Mtr Co, h 1016 Perry (EM)

Mask Edw J (Myrtle R) h 839 Ridge (EM)

Mask Harold L, tchr County Schs, r E Marion

Mask Myrtle W Mrs, emp Clinchfield Mfg, h 31 Circle (C)

Mason Bertha B Mrs, emp Clinchfield Mfg, r 356 Branch (C)

Mason Forest (Hazel W) h 504 5th (EM)

Mason Hazel W Mrs, smstrs Cutom Sewing Rm, r 504 5th (EM)

Mason Joe A (Geneva H) repr Loven Furn Co, r Shady La

Mason Leuzette Mrs, slsmn B C Moore & Sons, r 622 Marion Av

Mason Mary B (wid Andrew A) h 56 Tank (C)

MASONIC ORDERS—

Marion Chapter No 278, OES, Mrs Hazel P Eckenrod worthy matron, Mrs Pearl H Queen sec, Meets 2d and 4th Thursdays 8:00 P M, Masonic Temple

Mystic Tie Lodge No 237, AM & FM, Harry W Hasskamp WM, Howard W Gouge sec, Meets 1st and 3d Fridays 8:00 P M, Masonic Temple

Masonic Temple, 205½ S Main

*Mathes Danl (Amanda A) h Montevista Av

Matheson Alice B Miss, clk, h 1010 Lamar (C)

Matheson Wm H Rev (Laura B) pastor Clinchfield Presby Ch, h 1010 Lamar (C)

Mathews Gerald M, student, r 94 School (C)

Mathews Mazie S Miss, student, r 94 School (C)

Mathews Morris C (Nellie A) emp Clinchfield Mfg, h 94 School (C)

*Mathis Alex D, porter Streetman's, r Old Fort, N C

Mathis Allen R (Nina S) emp Broyhill Farm, h 1003 Wayne

Mathis C Diane Miss, clk Biltmore Dairy, r 1003 Wayne

*Mathis Florence, dom, h 706 Willimina Av

Mathis Jerry W, atndt Robinson Gulf Ser, r 1003 Wayne

Mathis Louise I Mrs, clk Evans Rexall Drugs, r 1003 Wayne

Mathis Nina S Mrs, designer Hunter Florist, r 1003 Wayne

Matthews Billy C, student, r 328 Blue Ridge

Matthews Russell A (Eliza P) emp Drexel Furn, h 328 Blue Ridge

Mauney Martha W Miss, student, r 308 Hillcrest Dr

Mauney Rowe A (Rebekah B) h 308 Hillcrest Dr

Mauney Wm S, h 445 S Garden

May Day Beauty Shoppe (Miss Veola M Heafner) 18 S Main

*Means Jasper Jr (Mary C) lab, h 213 Mitchell

WARD'S RADIO & TELEVISION SERVICE

APPLIANCES — ZENITH TELEVISION — FURNITURE

123 S. MAIN ST. "Sales and Service" PHONE 2-3755

GREESON AUTO SUPPLY

AUTO PARTS AND ACCESSORIES — LAWN MOWERS

"Let's Do Business Together"

101 W. COURT ST.

PHONE 2-2371

178

MARION, N. C. (1961-1962) CITY DIRECTORY

Mease Carl N Jr (Rose D) atndt S Main Servicenter, h State
Medford Ernest R (Pauline J) emp Marion Mfg, h 1505 Clark (EM)
Medford Gus C (Ida P) emp Clinchfield Mfg, h 27 Georgia Av
Medford Harold D, student, r 915 (719) Baldwin Av (EM)
Medford John C (Elizabeth H) (Medford Radio & TV Ser) h 915
(719) Baldwin Av (EM)
Medford Radio & TV Service (John C Medford) 803 Baldwin Av
(EM)
Melton Jas W (Grace C) acct Drexel Furn Co, r Nebo, N C
Melton Wanda R Mrs, h 521 Morgan Ter
Messer Arthur D, sermn Duke Power Co, r 719 Yancey Rd
Messer Grady B (Lula D) h 719 Yancey (EM)
Messer Jas L, r 719 Yancey (EM)
Messer Minnie J (wid Taylor) h 1209 Norton Av (C)
Messer O Dean (Barbara P) emp Clinchfield Mfg, r 719 Yancey
(EM)
Messer Paul E, student, r 719 Yancey (EM)
Messer Troy L (Hilda P) (Troy's Cafe) r Yancey Rd
Metcalf Louise Miss, tchr County Sch, r 206 N Madison
Michal Jas W (Virginia Y) eng, h 703 Fleming Av
Mickle Bertha L (wid Mark M) emp Cross Cot Mills, h 1539 Bostic
(EM)
Middleton Jas K (Willie M) parts mgr Ballew-Mtr Co, r 615 Sugar
Hill Rd
Miller Barbara Miss, student, r 403 Tate (CCM)
Miller Barbara J Miss, tchr Jr High Sch, r 118 Cross (CCM)
Miller Bobby R, emp Cross Cot Mills, r 704 Franklin Av (CCM)
**MILLER CHAS W (Southern Service Bureau) Genl Mgr Southern
Directory Co, r Asheville, N C**
Miller Clarence E (Louise W) emp Cross Cot Mills, h 126 Cross
(CCM)
Miller Clyde R (June R) emp Cross Cot Mills, h 704 Franklin Av
(CCM)
Miller Espie K (Ola D) agt State Capital Life Ins Co, r Nebo, N C
Miller Florence (wid Geo) r 213 S Main
Miller G Frank, gro, 6 Matilda Av (EM) h same
Miller J Clyde (Juanita M) emp Cross Cot Mills, h 118 Cross (CCM)
Miller John C, student, r 704 Franklin Av (CCM)
Miller Judy Miss, student, r 403 Tate (CCM)
Miller Lawrence M (Mary L) slsmn Marion Auto Parts, r RD4
Miller Leroy R (Emma K) conservationist U S Soil Cons Ser, r
Pleasant Gardens

BUILDER'S SUPPLY, INC.

"Everything To Build Anything"

PHONE 4391

114 S. GARDEN ST.

SOUTHERN TIRE CO.

NORGE APPLIANCES — COOPER TIRES — EMERSON TV

"Sales and Service"

9 W. Henderson St.

Phone 2-5425

MARION, N. C. (1961-1962) CITY DIRECTORY

179

Miller Lloyd D (Jane H) phys 36½ S Main R 210, h Montevista Av
Miller Lloyd D Jr, student, r Montevista Av
Miller Lucile C Mrs, tchr Jr High Sch, h 120 Greenwood Dr
Miller Maggi B (wid Jos F) r 6 Matilda Av (EM)
Miller Margaret B (wid Joe F) clk, h 305 Baldwin Av (EM)
Miller Mary C Mrs, tchr Elem Sch, r 111 Greenwood Dr
Miller Mary G Mrs, mgr Cato's, r 5 James Dr Apt 3-C
Miller Mary L Mrs, clk Marion Bk & Trust Co, r RD4
Miller Patricia C Miss, student, r 123 Cross (CCM)
Miller W Ray (Virginia B) emp Cross Cot Mills, h 123 Cross (CCM)
Miller Wade (Ruth H) personnel dir Cross Mills, h 403 Tate (CCM)
Milligan Thos S (June O) formn Marion Ice & Coal Co, h 413 W
Henderson
Mills Betty J Miss, student, r 615 6th (EM)
Mills Donald E (Mereda J) emp Marion Mfg, h 22 Hunt (EM)
Mills Donald F (Faye H) h 109 Matilda Av (EM)
Mills Frank (Betty K) emp Broyhill Furn, h 1015 State
Mills Harry F, r 22 Hunt (EM)
Mills Nora C Mrs (Mills Tourist Court) Asheville Rd
Mills Tourist Court (Mrs Nora C Mills) Asheville Rd
Mills W Dennis, USA, r 615 6th (EM)
Mills W Grady (Margaret L) emp Marion Mfg, h 615 6th (EM)
Millwood Anna Belle Mrs, r Hotel James
Millwood Etta T (wid Z Vester) r 250 Church (C)
Minich Floyd C (Ruth P) driver Yellow Cabs, h 424 S Main
Minish Linda R Miss, student, r 9 Gilkey
Minish Ruby P (wid Ray M) tchr, h 9 Gilkey
Minish Vernon I (Virginia E) slsmn Pearlman's, r Ridge Rd (EM)
Mitchell Bennie T (Elsie H) emp N C Hwy Comn, h 21 Spring
Mitchem Grace D Miss, tchr E Marion Sch, r 507 Morgan Ter
Mitchem Maggie A (wid Archie H) h 507 Morgan Ter
Mitchem Mildred L Miss, r 507 Morgan Ter
Mitchum Edw V (Nelle B) emp Marion Mfg, h 910 (724) Baldwin
Av (EM)
Mode Floyd D (Mary B) partsmn Ballew Mtr Co, r RD1
Mode Lucile F (wid Vance) h 692 Maple Av
Mode Margaret S Mrs, h 30 S Main Apt 306
Mode Mary B Mrs, tchr W Marion Sch, r RD1
Mode Wilma S Mrs, tchr W Marion Sch, r RD1
Modern Cleaners (Haskel R Fender) 440 E Court
Moffitt Clifton G (Faye S) mgr Marion FCX Ser, r Reid (WM)
Moody Annie W (wid Van E) h 602 6th (EM)



BURKE FARMERS DAIRY

YOU NEVER OUTGROW YOUR
NEED FOR MILK

Phone HE 7-0311

Morganton, N. C.

McDOWELL CEMENT PRODUCTS CO.

CEMENT and CINDER BLOCKS
READY - MIX CONCRETE

105 S. GARDEN

PHONE 6861

180 MARION, N. C. (1961-1962) CITY DIRECTORY

- Moody C Edwin (Etta G) emp Clinchfield Mfg, h 1017 (1014)
Lamar (C)
- Moody Carl T (Della M) emp Marion Mfg, h 220 Blue Ridge
- Moody Carl T Jr, constn wkr, r 919 (715) Baldwin Av (EM)
- Moody Edgar F (Mae G) h 123 S Garden
- Moody Edith H (wid Carl T) emp Marion Mfg, h 919 (715) Baldwin
Av (EM)
- Moody Fred G (Margaret H) tex wkr, h 261 Church (C)
- Moody Gilmer H (Myrtle H) emp Marion Mfg, h 506 5th (EM)
- Moody Grady H (Ruth M) formn Marion Mfg Co, h 111 1st (EM)
- Moody Hoyle J (Carolyn N) slsmn M D Ledbetter Oil Co, h Georgia
Av
- Moody Leonard C (Betty N) emp Marion Mfg, h 413 4th (EM)
- Moody Mildred M Mrs, opr Western Caro Tel Co, r 604 Ridgecrest
Dr
- Moody Thos J (Ellen R) h 826 Ridge (EM)
- Moody Tranis P (Mildred M) h 604 Ridgecrest Dr
- Mooney Glenn R (Irene C) control mgr Otis L Broyhill Furn Co,
r Pleasant Gardens
- *Moore Albert (Willie R) emp Clinckfield Mfg Co, h 800 High
(WM)
- *Moore Albert Jr, student, r 800 High (WM)
- *Moore Annie M, student, r 703 California Av
- Moore B C & Sons, Guy H Howell mgr, dept store, 35 S Main
- *Moore Barney (Inez J) lab, h 103 Catawba
- Moore Belum, emp Marion Mfg, r 822 Ridge (EM)
- Moore Beulah D Mrs, h 99 School (C)
- *Moore Bishop (Eloise B) pntr, h 703 California Av
- Moore Clinton H (Doris L) emp Marion Mfg, h 822 Ridge (EM)
- *Moore Cora B, h 205 Pennsylvania Av
- Moore Edw, slsmn McCall-Burgin Hdw Co, r Sinclair Av
- *Moore Harold, student, r 800 High (WM)
- Moore Herman D (Ada S) emp Clinchfield Mfg, h Carolina Av
(EM)
- Moore Horace D (Lucy B) h 214 2d (EM)
- Moore Lizzie S (wid Robt A) r 911 (723) Baldwin Av (EM)
- Moore Louise W (wid Hilliard R) h 306 Vale
- Moore Mary A (wid Wm W) r 24 N Garden
- *Moore Minnie, dom, h Zion Hill
- *Moore Neal Jr (Robert R) pntr, h 209 Pennsylvania Av
- Moore R Belvin (Dorothy J) emp Marion Mfg, h 911 (723) Baldwin
Av (EM)



WBRM

Local City Broadcasting Corporation
MARION, N.C.

MUSIC NEWS
PUBLIC SERVICE
ENTERTAINMENT

We Can Furnish You Any Directory Published in the World

At Publisher's Price

Southern Directory Co.

15 RANKIN AVE.

Chas. W. Miller, Mgr.

ASHEVILLE, N. C.

MARION, N. C. (1961-1962) CITY DIRECTORY

181

Moore R R (Avna E E) clubhse supvr Duke Power Co, r Lake James

*Moore Ralph, student, r 703 California Av

Moore Robt B Jr, student, r 911 (723) Baldwin Av (EM)

Moore Saml B (Cora W) (McDowell Memorial Wks) h 434 S Main

MOORE TERRY A (Mary H) V-Pres-Asst Treas Marion Mfg Co, h 808 (734) Baldwin Av (EM) Tel 5773

Moore Wm L (Ethel L) aide U S Soil Cons Ser, r Old Fort, N C

Moore Wm T (Doris W) tex wkr, h 821 Oak

*Moore Willie (Ruby D) emp City, h 321 Yancey

Moose Lodge, Homer H Hagna sec, Lake James

Morgan Anne C Mrs, opr Betty Jean Beauty Shoppe, r Glenwood, N C

Morgan Arnold (Mary S) emp Cross Cot Mills, h Greenlee Rd

Morgan Bessie M Mrs, emp Cross Cot Mills, h 507 Carson (CCM)

Morgan C Walter (Estelle F) clk Duke Power Co, h 305 Sinclair Av

Morgan Donald M (Retta) agt Life & Casualty Ins Co, r RD4

Morgan Frances K Miss, clk Streetman's, r Glenwood Av

Morgan Irene K Mrs, clk Parker's Self Ser Gro, r Shady La

Morgan Jas C (Martha L) USA, h 833 Ridge (EM)

Morgan Jessie R (wid Jas H) h 29 N Madison

Morgan John C (Doris H) emp Amer Thread, h Carolina Av (EM)

Morgan Kate C Mrs, tchr W Marion Schl, r RD1

Morgan Pearl Y (wid S Roy) wrapper Belk-Broome Co, h 49 Pulliam

Morgan Quince, r 1 Main (C)

Morgan Robt E (Doris H) parts mgr Epley & Earley Mtrs, r RD2

Morgan Thos C (Amber G) emp Cross Cot Mills, h 1011 Lamar (C)

Morgan Wm H, student, r 305 Sinclair

Morris Archie E (Nan A) emp Cross Cot Mills, h 322 Tate

Morris Clella Mrs, bkpr Smith Furn, r RD4

Morris Cyrene D Mrs, tchr Jr High Schl, r 350 Hillside Dr

Morris E Joanne Miss, student, r 205 Rutherfordton Rd

Morris Effie C (wid Fred C) tchr Elem Schl, h 319 S Garden

Morris Emily E Mrs, tchr High Schl, r 205 Rutherfordton Rd

Morris Glenn A (Augusta McG) pres Clinchfield Mfg Co, h 949 E Court

Morris Gordon F (Thelma C) h 125 Lincoln Av

Morris Helen E Miss, h 6 Lail

Morris J Neal (Cyrene D) h 350 Hillside Dr

*Morris John (Ruby B) lab, h Zion Hill

Morris John H (Eva M) slsmn Biltmore Dairy, r Glenwood, N C

Morris John N Jr, student, r 350 Hillside Dr

BUILDING A BETTER MARION

McDOWELL CHAMBER OF COMMERCE

20 N. LOGAN ST.

City Hall

PHONE 2-4741

USE THE ALPHABETICAL SECTION FOR COMPLETE INFORMATION ON A PERSON OR FIRM — — — — —

182

MARION, N. C. (1961-1962) CITY DIRECTORY

Morris Lue J Mrs, slswn Belk-Broome Co, r Old Fort, N C
Morris Margaret B (wid W Lester) tchr Clinchfield Schl, h 200 Broad

Morris Paul, emp Glenwood Step Co, r Glenwood, N C
MORRIS RALPH L (Emily E) V-Pres A Blanton Gro Co, h 205 Rutherfordton Rd, Tel 2-3523

Morris Robt E (Clella M) slsmn Bost Bkry, r RD4
Morris Robt G (Joanne L) whol confr, h Rutherfordton Rd
Morris Robt J, pres Bldrs Sup, r Airport Rd
Morris Thelma C Mrs, bkpr Cross Mills, r 125 Lincoln Av
Morris Troy P, slsmn Sou Tire Co, r Morganton Rd
Morris Wm F (Helen S) emp Cross Cot Mills, h Reservoir Rd
Morris Wm T (Donna M) emp N C Hwy Comn, h 6 Lail
Morrison Wm A (Ellen M) asst U S Forest Ranger, h 318 S Main
Morrow Arrie (Lucille A) groundmn Duke Power Co, r Rutherfordton Rd

Morrow Lucille O Mrs, emp Marion Mfg, h Zeb Vance
Moses Ella H Mrs, maid First Bapt Ch, h 18 S Garden
Moses Tate M (Ellen F) emp Clinchfield Mfg, h 88 (276) School (C)
Mt Ida Service Station (Benj F Poteat) Rutherfordton Rd
***MOUNTAIN VIEW HIGH SCHOOL, V Eugene Carson Principal, 600 Hudgins, Tel 2-7341**

Mowell Glenn (Nell C) h 6 Burgin
Mowell J Oscar, student, r 6 Burgin
Mowell Janet Miss, r 6 Burgin
Mowell Roy G (Dorothy A) constn wkr, h 8 Burgin
Murdock Daisy S (wid Stelland F) h Greenlee Rd
Murdock Glenn R, tex wkr, r Greenlee Rd
Murdock Vera J Miss, tex wkr, r Greenlee Rd
Murphy Clarence L, mech Marion Mtrs, r RD1
*Murphy Robt (Fannie E) emp Drexel Furn, h 583 Hudgins
*Murphy Winston B (Melissa M) h 855 Fleming Av
Murray Fredk L (Rena E) emp Cross Cot Mills, h 607 Tate (CCM)
Murray Geo W (Minnie J) emp Cross Cot Mills, h 135 Gladden (CCM)
Murray Hugh E (Elaine G) h 326 Spring
Murray Jennie M (wid Geo W) emp Clinchfield Mfg, h 618 Miller Av
Murray Louise B Mrs, emp Cross Cot Mills, h 127 Cross (CCM)
Murray Nelda L Miss, student, r 127 Cross (CCM)
Murray Ray W (Elsie W) formn Cross Mills, h 615 Tate (CCM)

BRAD RAGAN FINANCE Co.

**AUTO FINANCING
RE-FINANCING**

Asheville Road

Phone 2-5951

BEAMAN LUMBER CO.

"QUALITY BUILDING MATERIALS"

PHONE 2-3711

CLINCH CROSS

MARION, N. C. (1961-1962) CITY DIRECTORY

183

N

McCall's Funeral Home

LADY ASSISTANT - AMBULANCE SERVICE

35 N. Main St. Ph.: Day 2120, Nite 3671, or 2-2265

"Serving the Public Since 1908"

- Nanney Ernestine C Mrs, bkpr, h 24 High
Nash Geo S (Dorothy S) emp Marion Mfg, h 912 (722) Baldwin Av
(EM)
Nationwide Insurance Cos, Jas E Duncan agt, 317 E Court
Neal Addie M (wid Wm W) h 345 (101) View Point Dr
**NEAL ALBERT M (Elise C) Mgr Coca-Cola Bottling Co, r 345 View
Point Dr, Tel 6581**
Neal Belle T (wid Alfred E) h 252 S Main
Neal J Mackey (Myrtle P) clk P O, h 107 New
**NEAL JAS E (Pauline M) Pres-Treas McDowell Insurance Agency,
h 302 Hillcrest Dr, Tel 2-2225**
Neal Lillian L (wid Wm W Jr) (Marion Tourist Court) h 208 Cres-
cent Av
Neal Margaret N (wid Leon A) h 18 Academy
Neighbors Harry R (Peggy P) emp Marion Mfg, h 568 Maple Av
Neighbors J Frank (Mellie S) (City Mtr Co) h 1010 Wayne
Neighbors Jas E (Roberta M) bkpr City Mtr Co, r Shady La
Neighbors Paul H (Martha G) (City Mtr Co) r Forest City, N C
Nelson Fletcher Rev (Murphy S) supt Marion Dist Meth Ch, h 102
W Fort
Nelson Fletcher Jr, student, r 102 W Fort
Nelson Myron E (Marie E) slsmn Pepsi Cola Botlg Co, h (rear) 154
Rutherfordton Rd
Nesbitt Brenda Miss, emp Clinchfield Mfg, r 506 5th (C)
Nesbitt Donald, emp Washington Mills, r 506 5th (C)
Nesbitt Jas E (Pauline F) emp Clinchfield Mfg, h 506 5th (C)
Nesbitt Martha Miss, student, r 506 5th (C)
Nesbitt Rebecca A Miss, recept Washington Mills, r 506 5th (C)
Newton Herman (Ruby A) mgr Lake City Ser Sta, h 1619 Clark
(EM)
Newton Ralph (Betty B) mech, h 208 Gay (EM)
Newton Ruth S Miss, student, r 208 Gay (EM)
Nicholas Donald J (Ila W) h 330 W Court
Nichols Frances Miss, clk Rose's, r 542 W Henderson

BRAD RAGAN MOTOR Co.

- USED CARS -

NASHUA MOBILEHOMES

Asheville Road

Phone 2-5951

WESTMORELAND - HAWKINS FUNERAL SERVICE

PHONE 2161

AMBULANCE

220 S. MAIN ST.

184

MARION, N. C. (1961-1962) CITY DIRECTORY

Nichols Georgia F (wid Walter M) clk Workman's Gift Shop, r 325 W Court

Nichols Grocery (Hubert W Nichols) 114 Baldwin Av (EM)

Nichols Hubert W (Pauline B) (Broadway Cabs; City Grill; Nichols Gro) h 203 Ann

Nichols Mattie H (wid Arthur E) h 30 S Main, Apt 311

Nichols Pete (Virginia) tex wkr, h 214 N McDowell Av

Nichols Robt L (Blanche G) emp Amer Thread, h 542 W Henderson

Noblitt Alice Miss, waitress Jumbo Dairy Bar, r RD5

Noblitt Forest P (Anis N) h Carolina Av (EM)

Noblitt Frank J (Harriet J) r Carolina Av (EM)

Noblitt Janet J Mrs, clk Rose's, r Carolina Av (EM)

Noblitt Patricia P Mrs, waitress Jerry's Drive-In, r RD1

NOLAN PINKNEY D (Flossie R) (Southern Tire Co) h Reservoir Rd, Tel 6961

Norman B Glenn (Ermine B) driver, h 304 Euclid Av

Norman C Winford (Bobbie P) emp Clinchfield Mfg, h 257 Church (C)

Norman Cora L (wid Thos A) h 416 Virginia Rd (C)

Norman Rown T (Dorothy L) emp Cross Cot Mills, h 406 Virginia Rd (C)

Norman W Bruce, meat ctr Willard's Food Land, r RD1

Norris Finley R (Margaret B) emp N C Hwy Comn, h 706 Ridgecrest Dr

Norris Margaret B Mrs, tchr county schls, r 706 Ridgecrest Dr

NORTH CAROLINA—STATE OF—

Driver License Office—Alfred G Dunn examiner, Court House
Employment Security Commission—David S Gray Jr mgr, 13 W Henderson

Highway Patrol—Lee J Lance in chge, Court House

Norton E Ronell Miss, ofc sec Thos E White, r RD4

Norton Horace A (Jessie H) slsmn, h 370 Park Av

Norton Jas G Jr (Virginia T) emp Clinchfield Mfg, h 47 Circle (C)

Norton Jessie H Mrs, asst county public library, r 370 Park Av

Norton L Jean Miss, student, r 370 Park Av

Norton Paul L (Edna B) emp Clinchfield Mfg, h 623 6th (C)

Norville Mal M Jr (Jeanette) meat mgr A & P, r Union Mills, N C

Norwood David E, student, r 205 Ann

Norwood Inez B Mrs, sec-treas Marion Merchants Assn, r 205 Ann

Norwood M F (Inez B) prin county schls, h 205 Ann

Noyes Robt J (Lucille B) (Marshall Lbr Co) h 504 N Garden

Noyes Robt J Jr (Kathleen R) (Marshall Lbr Co) h 27 New

Noyes Sarah B (wid Jos L) h 107 Crescent Av

MARION FINANCE CO.

AUTO LOANS — FINANCING — REFINANCING

315 E. COURT ST.

PHONE 2191

Drink

Coca-Cola

In Bottles

PHONE 6261

433 E. COURT ST.

MARION, N. C. (1961-1962) CITY DIRECTORY

185

Noyes Wm B (Elizabeth G) (Marshall Lbr Co) h 352 Hillside Dr
Nuckolls Janice E Miss, r 310 S Main
Nuckolls W Howard (Ethel M) (McDowell Clnrs) h 310 S Main
Nunnally Doris V Mrs, emp Marion Bk & Trust Co, r 111 Hall
Town Rd
Nunnally Paul (Dorothy H) (Red Top Cabs) h 808 Tennessee Av
Nunnally Wm (Doris V) h 111 Hall Town Rd

O

McCall's Funeral Home

LADY ASSISTANT - AMBULANCE SERVICE

35 N. Main St. Ph.: Day 2120, Nite 3671, or 2-2265

"Serving the Public Since 1908"

O'Dear Claudette F Mrs, opr Helen's Beauty Shoppe, r Carolina
Av (EM)

Oak Grove Cemetery, 501 Rutherfordton Rd

Oasis Building, 18 S Main

Oasis News & Smoke Shop (Jas L Gourley) 20½ S Main

Odear E Ross, h Carolina Av (EM)

Odear Francis (Cleo W) emp Clinchfield Mfg, h 200 Carroll

Odear Jas R (Curley N) h Tate (EM)

Odom Chas R (Ethel McC) mech Brown Bros, t 682 Maple Av

Odom Essie M Mrs, h 208 Matilda Av (EM)

Oliver Grace O (wid L Lee) emp Cross Cot Mills, h 119 Cross (CCM)

Oliver Leonard L (Mildred S) emp Cross Cot Mills, h 311 Turner

Oliver Taylor (Daisy S) h 405 (329) Yancey (EM)

Ollis B Lee (Belvis C) recapper City Tire & Recapping, h (rear)
416 W Court

Ollis Jack M, sermn McDowell Tire & Recapping Co, r (rear) 416
W Court

Ollis Jas L, student, r (rear) 416 W Court

*O'Neal Claude (Lula M) constn wkr, h 413 Woodlawn

*O'Neal J Clifton (Theresa R) recapper H & S Tire & Recap Ser,
h 711 California Av

Osborne M Jesse (Mary W) h Tate (EM)

Osborne M Jesse (Mary W) h 88 Tate

O'Shields J Leroy (Edith R) h 219 Virginia Rd (C)

Our Lady of Angels Catholic Church, Rev Wm T McShae pastor,
266 S Main

Owen Earle B (Grace B) adv mgr McDowell News, h 318 Vale

SUBURBAN RULANE GAS CO.

OUR GAS IS FAST AND CLEAN
APPLIANCES

CLINCH CROSS

PHONE 2154



FIRST UNION NATIONAL BANK

OF NORTH CAROLINA

MEMBER FEDERAL RESERVE SYSTEM FEDERAL DEPOSIT INSURANCE CORPORATION

186

MARION, N. C. (1961-1962) CITY DIRECTORY

- Owenby Alvin R, pntr, r 209 High
Owenby Cecil M (Margaret G) prod mgr Holler's Food Town, h
331½ Blue Ridge
Owenby Christopher E (Fannie C) h 209 High
Owenby Donald R, crane opr Gilbert J Hollifield, r Old Hwy 10
Owenby Helen F Miss, ofc sec J Clarence Rabb, r 209 High
Owenby Marvin W (Myra C) carp, h 5 Parker Dr
Owenby Paul B (Zennie L) mgr Holler's Food Town No. 3, h 152
Lincoln Av
Owenby Roy D (Stella S) contr, h 304 Sinclair
Owenby Thelma L Mrs, waitress City Grill, r 564 Maple Av
Owens Billy D (Mary W) emp Marion Steam Ldry, h 329 Fleming
Av
*Owens Ernest Jr, driver A Blanton Gro Co, r 713 California Av
Owensby Anna L (wid J Danl) h Reservoir Rd
Owensby Carl L, student, r Reservoir Rd
Owensby Jonas H (Faye W) emp Drexel Furn, h 210 N McDowell
Av
Owensby Ronald D (Sybil H) announcer WBRM, h 106 Sinclair Av
Owensby Wm J (Sarah T) emp Cross Cot Mills, h Reservoir Rd

P

McCall's Funeral Home

LADY ASSISTANT — AMBULANCE SERVICE

35 N. Main St. Ph.: Day 2120, Nite 3671, or 2-2265

"Serving the Public Since 1908"

- Pace Duncan (Inez B) h 572 Maple Av
Pace Lloyd C (Izola M) emp Clinchfield Mfg, h 250 Church (C)
Pace Richd, r 1526 Clark (EM)
Pace V Frank (Vera W) emp Clinchfield Mfg, h 255 Church (C)
Pack Carl M (Faye H) emp Biltmore Dairy, r Nebo, N C
Pack Floyd L, emp Biltmore Dairy, r Nebo, N C
Packett Chas E (Dorothy B) mgr Pearlman's, r Stroud (WM)
Padgett Dean E (Catherine S) sermn Suburban Rulane Gas Co,
r 609 Old Hwy 10
Padgett Elizabeth C Mrs, tchr Jr High Schl, r 506 N Garden
Padgett Melvin A (Lila P) emp Cross Cot Mills, h 144 Granby Pl
(CCM)
Padgett Robt W, slsmn A Blanton Gro Co, r RD4
Padgett Virginia H Miss, student, r 506 N Garden

MARION ICE & COAL CO.

"SERVING THIS COMMUNITY FOR OVER 37 YEARS"

403 W. Henderson St.

Phone 6231

BROOKS AUTO & HOME SUPPLY

B. F. GOODRICH TIRES AND BATTERIES
KELVINATOR APPLIANCES — MOTOROLA TV

19 S. MAIN ST.

Sales - Service

PHONE 7341

MARION, N. C. (1961-1962) CITY DIRECTORY

187

- Page Gordon C, emp N C Hwy Comn, r 112 N Garden
Page Thos A (Nell C) acct, 36½ S Main, R-207, h 434 State
Painter Forest D (Willie G) emp Drexel Furn, h 97 (100) Tate
Palmer Sallie Miss, student, r 315-B N Garden
*Palmer Smith (Annie M) lab Beaman Lbr Co, r Nebo, N C
Palmer Wm M (Doris T) U S Forest Ranger, r Lonon Av
Pannell Jas H, lino opr McDowell News, r Burnsville, N C
Parker Albert V (Ruby A) emp Marion Mfg, h 18 Parker Dr
Parker Alice H Mrs, asst county public library, r 235 W Court, Apt 3
Parker Anderson P (Lena F) emp Eugene Cross & Co, h 160 Hoyle
(CCM)
Parker Betty L Miss, student, r 723 7th (C)
Parker Caronetta H Mrs, opr May Day Beauty Shoppe, r 406 Vir-
ginia Av
Parker Clarence (Marie R) driver McDowell Cement Products Co,
r Old Fort
Parker Clint A (Bonnie P) dentist, 230 S Main, r Sugar Hill Rd
Parker Clyde (Carnetta H) h 406 Virginia Av
Parker D Nelson (Neel F) hos mfr, h 311 S Main
Parker Edgar W (Ella G) h 456 Morgan
Parker Edgar W Jr (Margaret G) hos mfr, h 310 Hillcrest Dr
Parker Edgar W III, student, r 310 Hillcrest Dr
Parker Eloise M Miss, waitress Jerry's Drive-In, r RD1
Parker Harvey L (Mary H) emp Marion Mfg, h 315-A N Garden
Parker Irene E Miss, student, r 703 Ridgecrest Dr
Parker J Carroll (Ruby F) formn City Tire & Recapping, h 918
Rutherfordton Rd
Parker Jas C (Olene L) emp Cross Cot Mills, h 500 Tate
Parker Linda E Miss, student, r 18 Parker Dr
Parker Linwood (Agnes T) emp Amer Thread, h 821 Ridge (EM)
Parker Lorene B Mrs, bkpr Lykens Associated Mills, r 920 Ruther-
fordton Rd
Parker Louise M (wid Adrian J) h 723 7th (C)
Parker Margaret L Miss, r 456 Morgan
Parker Marion F (Eunice D) mgr City Barber Shop, r Old Fort,
N C
Parker Mary K Mrs, opr Western Caro Tel Co, h 541 W Henderson
Parker Minnie H (wid W Bruce) h Rutherfordton Rd
*Parker Ray (Sarah C) lab, h 663 Grayson
Parker Spurgeon (Lorene B) emp City Tire & Recapping, r Ruth-
erfordton Rd
Parker W Claude (Naomi P) (Parker's Self Ser Gro) h 703 Ridge-
crest Dr

LOVEN FURNITURE CO.

"Complete Line of Home Furnishings"

WESTINGHOUSE APPLIANCES — SIEGLER HEATERS

6 S. MAIN ST.

PHONE 8211

Marion Bank & Trust Co.

W. R. Chambers, President

Miss Doris Hill, V. Pres.-Cashier

1 N. MAIN ST.

PHONES 6221 and 2-3601

188

MARION, N. C. (1961-1962) CITY DIRECTORY

- Parker Wm F (Marlyn B) h 905 Circle (EM)
Parker Wm K, h 112 Broad
Parker's Self Service Grocery (W Claude Parker) 701 (801) Baldwin Av (EM)
Parkins H Lee (Eula N) gro, 421 Virginia Rd (C), h same
*Parks Abraham (Ella M) emp Duke Power Co, h Zion Hill
*Parks Arthur W (Janette F) driver, r Zion Hill
*Parks Fannie, dom, r 701 Willimina Av
*Parks Roscoe (Mary J) farm wkr, h 822 Fleming Av
Parris Furman B (Bertie Y) h 135 Park Av
Patrick Birder T (Nannie F) emp Clinchfield Mfg, h 65 School (C)
Patrick Hardy F (Hattie R) emp Clinchfield Mfg, h 509 Yancey (EM)
Patrick Howard L, student, r 65 School (C)
Patrick Ralph C, r 509 Yancey (EM)
Patterson Jennings (Pauline W) sermn Ballew Mtr Co, r 330 Green
Patterson Nell L Miss, emp Cross Cot Mills, h Grove
Patterson Roger D (Gladys S) driver Bldrs Sup, r Nebo, N C
Patterson Watson M (Joan C) emp Cross Cot Mills, r Grove
Patton Chloe B Mrs, clk county ASC, r 741 State
Patton Hannah M (wid Jos R) h 640 State
Patton Joe W (Virginia J) USN, h 689 Maple Av
Patton Ralph D (Chloe B) (Marion Elec Co) h 741 State
Patton Ray C (Hilda M) emp Drexel Furn, h 232 Crawford
Patton Rena J Mrs, slswn Belk-Broome Co, r RD4
Patton W Harry (Betty N) (Tainter's Pharmacy) h 234 E Court
Patton Walter J (Sadie T) h 261 S Main
Payne L Keener (Jessie C) supt Cross Mills, h 405 W Court
Payne L Roy (Pearl J) emp Cross Cot Mills, h 412 Reservoir Rd
Payne Sarah L Miss, emp Marion Genl Hosp, r 405 W Court
PEARLMAN'S, Chas E Packett Mgr, Furniture, Appliances, Television, 210 S Main, Tel 2-5202
Pearson John M (Martha F) emp Drexel Furn, h 581 Hudgins
Pearson Roy W (Irene B) emp Seagle Lbr Co, h Carolina Av (EM)
Peeler David R (Dessie I) supt Suburban Rulane Gas Co, h 20 State
Pendergraft Phoebe V, slswn B C Moore & Sons, r RD2
Pendergrass Bryce N (Phoebe L) loom fixer Elizabeth James Mills, r RD2
Pendergrass Jas A (Martha D) carp, h 627 W Court
Pendley Frank (Bonnie W) emp Drexel Furn, h 807 Tennessee Av
Pendley Mary B Miss, student, r 807 Tennessee Av
Pendley Morris, student, r 807 Tennessee Av
Pentecostal Holiness Church, Rev Chas M Triplett pastor, 311 Baldwin Av (EM)
Peppers Jas F, student, r 617 6th (EM)
Peppers Jerry E, student, r 617 6th (EM)
Peppers Julius E, supt Marion Mfg Co, h 617 6th (EM)
Perkins Margaret E Miss, student, r 1 Fern Av



CAROLINA TIRE CO.

GOODYEAR TIRES — BATTERIES — SUPPLIES
GE APPLIANCES — TELEVISION

222 N. MAIN ST.

PHONE 2-5351

MARION, N. C. (1961-1962) CITY DIRECTORY

189

- Perkins S Richd (Margaret M) (Western Auto Assoc Store) h 1 Fern Av
- Perkins Stanley (Cleo W) emp Clinchfield Mfg, h 1522 Clark (EM)
- Perry Chas A (Inez C) (Perry's Novelty Co) h 99 Tate
- Perry Thos E (Betty W) emp Clinchfield Mfg, h 3 Clinchfield Ct
- Perry's Novelty Co (Chas A Perry) gros, 99 Tate
- Peter Pan Kindergarten (Mrs Hortense S Hewitt) 103 W Fort
- Peters Henry C, caretakr McDowell Memo Pk, r RD1
- Pettit Chas W Jr (Nora P) emp Marion Mfg, h 907 (727) Baldwin Av (EM)
- Pettit Jas, student, r 907 (727) Baldwin Av (EM)
- Philbeck Hubert E (Peggy) driver Suburban Rulane Gas Co, r RD5
- Phillips Beacherd, emp Clinchfield Mfg, h 204 Baldwin Av (EM)
- Phillips Frank (Barbara F) emp Cross Cot Mills, h 167 Thole (CCM)
- Phillips Gayle B (Mary S) slsmn, h 208 Rutherfordton Rd
- Phillips Motor Co (Ralph L Phillips) 414 E Court
- Phillips Ralph L (Thelma R) (Phillips Mtr Co) h 605 State
- Phillips Sallie W (wid John W) r 204 Baldwin Av (EM)
- Phillips Walter L (Alma M) h Perry (EM)
- Pierce Madge O (wid Henry) r 113 High
- Pierson Howard (Ruth B) emp Washington Mills, r 546 Maple Av
- Pinkerton Claude L (Bertha H) sta mgr Ser Distbg Co, r Grove
- Pinkerton John R (Reba H) atndt Ser Distbg Co, r Grove
- Pipes Rufus E (Mary C) patrolmn N C Hwy Patrol, r Pleasant Gardens
- Pitchford Ferd (Lorene W) emp Clinchfield Mfg, h Rutherfordton Rd
- Pitchford Marie A Miss, r Rutherfordton Rd
- Pittman Ann P Mrs, bkpr Dr Paul T McBee, r RD2
- Pittman Clarence H, emp Marion Buick Rambler, r Stroud
- Pittman Geo H (Evelyn B) mech Ballew Mtr Co, r RD4
- Pittman Guy W (Eva W) furn wkr, h 506 Miller Av
- Pittman Henry L (Maude P) mech Ballew Mtr Co, r RD4
- Pittman Herman J (Emogene M) mech E Court Mtr Co, h 312 Vale
- Pittman John W (Linda) sermn Caro Tire Co, r Spruce Pine, N C
- Pittman Ray A (Emma C) mech Biltmore Dairy, r Pleasant Gardens
- Pittman Rufus E (Mae E) emp Clinchfield Mfg, h Washington
- Pittman Vernon E, student, r 506 Miller Av
- Pleasant John C (Epps E) slsmn WBRM, r Nebo, N C
- Plemmons Clyde S (Margaret H) bkpr Ballew Mtr, r 200 N Garden
- Plemmons Everett L (Willielou W) formn Drexel Furn Co, r Old Fort, N C
- Plemmons Wayne (Jeanette L) h 256 Church (C)
- Pless J Will Jr (Marjorie K) judge Superior Court, h 349 (304) View Point Dr
- Pless Sam C, emp Marion Buick Rambler, r RD3

SERVICE PHARMACY

"BUILDERS OF BETTER HEALTH"

PRESCRIPTION SPECIALISTS

120 S. MAIN ST.

PHONES 2-9311 or 5631

190

MARION, N. C. (1961-1962) CITY DIRECTORY

POLICE DEPARTMENT, D Wes Smith Chief, Town Hall, Tel 2-3231

Pollard Bernard F (Mary G) h 206 N Madison

Poole Arthur L (Lena G) h 12 Lail

Poole Conley T, student, r 5 James Dr, Apt 4-A

Poole David L, pntr, r 5 James Dr Apt 4-A

Poole G Dale (Imogene W) tex wkr, r 5 James Dr, Apt 4-A

Poole Horace D (Fushia F) pntr, r 5 James Dr, Apt 4-A

Poole Jean Miss, clk Duke Power Co, r Morganton Rd

Poole Jos C (Janet B) emp Broyhill Furn, h 440 S Main

Poole Lola G Mrs, cash Home Credit Co, r RD5

Poore J Paul (Ruby T) emp Amer Thread, h 911 Wayne

Pooser A Keith (Wilma C) emp Amer Thread, h 437 S Garden

Poovey Apartments, 217 E Court

Poplin Layton W (Harriet Y) emp Cross Cot Mills, h 122 Cross (CCM)

Poplin Richd D (Aline B) atndt H L Lance Esso Ser, r 517 Morgan Ter

*Porter Carter L (Pearl P) lab, h 406 Woodlawn

Porter Ruth L Mrs, waitress Harvest Drive-In, r Airport Rd

POST OFFICE, L Penn Hunter Postmaster, Robt L Rowe Asst Postmaster, 100 W Court, Tel 4441

Poteat A Dean (Pansy E) steel erector, h 102 Virginia Rd (C)

Poteat Benj F (Mildred S) (Mt Ida Ser Sta) r Sugar Hill Rd

Poteat Billy B (Gail W) atndt Mt Ida Ser Sta, r RD1

Poteat Carl W (Clyde P) supt Drexel Furn Co, h 32 Pulliam

Poteat Cecil B (Patricia W) driver, h 710 Robert

Poteat Chas L (Bessie C) barber City Barber Shop, h 541 E Court

Poteat Dean O (Adell D) emp Clinchfield Mfg, h Glenwood Av

Poteat E Elizabeth Miss, slswn Belk-Broome Co, r Glenwood, N C

Poteat Esso Servicenter (Glenn G Poteat) Rutherfordton Rd

Poteat Frances J Miss, r 251 Church (C)

Poteat Glenn G (Doris T) (Poteat Esso Servicenter) h Marion Av (EM)

Poteat Harold B, r Marion Av (EM)

Poteat J Hobert (Louise C) emp Clinchfield Mfg, h 251 Church (C)

Poteat Jas L (Macy) atndt H L Lance Esso Ser, r Dysartsville Rd

Poteat John S (Alice P) (Poteat's Gro) h Rutherfordton Rd

Poteat Johnny W (Shelby Y) atndt Mt Ida Ser Sta, h 7 Burgin

Poteat L J (Georgia S) driver, h 815 Tennessee Av

Poteat Mamie E (wid Kenny L) h Marion Av (EM)

Poteat Margaret B (wid John A) tchr E Marion Schl, h 106 Rutherfordton Rd

Gouge Paint & Glass Co.

PAINTS — GLASS — STORE FRONTS — ART SUPPLIES

Highest Quality

119 S. MAIN ST. — "Glazing Contractors" — PHONE 2-3931

EAST COURT MOTOR CO., Inc.



PONTIAC CARS — GMC TRUCKS

Sales and Service



656 E. Court St.

Phones 4241 and 2109

MARION, N. C. (1961-1962) CITY DIRECTORY

191

- Poteat Mary M Miss, tchr, h 136 N Madison
Poteat Mickey R (Wilda T) slsmn Ballew Mtr, h 325 (309) Rutherfordon Rd
Poteat Milledge (Wilda T) slsmn Ballew Mtr, r Rutherfordon Rd
Poteat Olen D (Shelby) clk A & P, r RD1
Poteat Paul C (Connie N) atndt Mt Ida Ser Sta, r Rutherfordon Rd
Poteat Paul E (Dorcas W) slsmn Western Auto Assoc Store, r Lake Tahoma Rd
Poteat Philip S (Mabel H) emp Cross Cot Mills, h 700 California Av
Poteat Ray E (Madge) driver Lambeth Lbr Co, r RD4
Poteat Tina P (wid Bruce B) h Rutherfordon Rd
Poteat Wayne (Joyce R) atndt Poteat Esso Servicenter, r RD1
Poteat's Grocery (John S Poteat) Rutherfordon Rd
Powell Hurley G (Mattie B) emp Cross Cot Mills, h 104 Sinclair
Powell Jas V (Christine H) mech Marion Equip Co, r Nebo, N C
Prather J Lewis (Mildred B) emp Marion Mfg, h 612 6th (EM)
Presnel John W, atndt Ray Simmons Super Ser, r RD1
Presnell Lee W (Christine M) atndt Ray Simmons Super Ser, h 307 Euclid Av
Presnell Thelma R Mrs, opr May Day Beauty Shoppe, r Nix Creek Rd
Price Alvin L (Edna G) driver Marion Ice & Coal Co, r Nebo, N C
Price Arvenia Mrs, floorlady Rose's, r 601 Yancey Rd
Price Bennie D (Sylvia) clk A & P, h 805 (737) Baldwin Av (EM)
Price Elwood B (Nancy E) emp Marion Mfg, h 508 5th (EM)
Price Calvin M (Arvenia S) driver Marion Ice & Coal Co, r 601 Yancey Rd
Price Hazel M Miss, student, r 807 (735) Baldwin Av (EM)
Price Hugh J (Georgia W) mech county schl garage, h Reservoir Rd
Price Jesse G (Floy M) h 807 (735) Baldwin Av (EM)
Price Oscar W, slsmn Economy Auto Sup, r Nebo, N C
Price Paul J (Ruth B) hos wkr, h 431 S Main
Price Vollie E (Pearl S) emp Clinchfield Mfg, h 981 E Court
Pritchard Jos W (Sybil) aide U S Forest Ser, r RD2
Proctor Billy J (Mary W) emp Clinchfield Mfg, h 39 Circle (C)
Proctor D Ray (Ella C) USA, h 306 Baldwin Av (EM)
Proctor Frances G (wid Robt W) h 503 (703) N Garden
Proctor Mary Y (wid John G) interviewer N C Emp Security Comn, h 5 James Dr
Proctor Saml E (Bertha D) emp Proctor's Feed Store, h 621 Oak



TUCKER OIL CO.

DISTRIBUTORS ESSO PRODUCTS

850 E. Court St.

Phone 5464

Southern Directory Company

PUBLISHERS OF QUALITY DIRECTORIES

15 RANKIN AVE.

Chas. W. Miller, Mgr.

ASHEVILLE, N. C.

192

MARION, N. C. (1961-1962) CITY DIRECTORY

Proctor Saml E Jr (Julia C) (Proctor's Feed Store) h 684 Maple Av

Proctor's Feed Store (Saml E Proctor Jr) 315 W Henderson

Puckett Ralph (Nancy S) emp Clinchfield Mfg, h 209 Main (C)

Pugh John H (Eva P) slsmn, h 104 Fern Av

Putnam Saml B (Nola W) clk Clinchfield Rwy, r Morganton, N C

Pyatt Annie M (wid Walter M) h Leach (EM)

Pyatt Arnold (Genoese F) sec-treas Pyatt Oil Co, h 151 Rutherfordton Rd

Pyatt B Carson (Virginia S) atndt Pyatt Oil Co, h 91 New

Pyatt Chas L (Rosie M C) h Alabama Av

Pyatt Glen D (Mae B) lbr wkr, h 112 Baldwin Av (EM)

Pyatt Guy B (Helen Y) emp Cross Cot Mills, h 401 Tate (CCM)

Pyatt Iris J Miss, waitress Catawba Grill, r 112 Baldwin Av (EM)

Pyatt John R (Edna) whsemn Smith Furn, r Nebo, N C

Pyatt Jos G (Eunice R) v-pres Pyatt Oil Co, h 213 N Madison

Pyatt Martha R Miss, student, r 213 N Madison

Pyatt Oil Co Inc, W Boyd Pyatt pres, Jos G Pyatt v-pres, Arnold

Pyatt sec-treas, gas sta, 502 E Court; No. 2, Asheville Rd

Pyatt Ray B, emp Marion Buick Rambler, r RD1

Pyatt Raymond, emp Glenwood Step Co, r Elm

Pyatt W Boyd (Maude C) pres Pyatt Oil Co, r Airport Rd

Pyatt Wade H (Elsie W) contr, h Glenwood Av

Q

McCall's Funeral Home

LADY ASSISTANT — AMBULANCE SERVICE

35 N. Main St. Ph.: Day 2120, Nite 3671, or 2-2265

"Serving the Public Since 1908"

Queen Chas W (Faye D) dep sheriff, h Reservoir Rd

Queen Clarence O (Mattie B) mech Queen's Auto Rep, r Claremont Av

Queen Claude G (Laura R) emp Long Hos Mill, h 35 Railroad

Queen Earl T (Bobbie E) mech Ballew Mtr Co, h 203 High

Queen Frank O (Joyce Y) mech Queen's Auto Repr, r RD1

Queen H Frank (Sarah P) (Marion Equip Co) r Morganton, N C

Queen Hattie F Mrs, r 622 Yancey (EM)

Queen J Andrew (Mollie C) h 520 Yancey (EM)

Queen Jas H (Opal J) (Queen's Auto Repr) r 520 Yancey (EM)

Queen John A (Nora C) emp Marion Mfg, h 233 Morgan

GILBERT J. HOLLIFIELD

GENERAL BUILDING AND GRADING CONTRACTOR

CUSTOM MADE CABINETS

154½ RUTHERFORDTON RD.

P. O. BOX 959

PHONE 2-2433

CONLEY OIL CO.

DISTRIBUTOR

GULF OIL PRODUCTS

910 E. COURT ST.

PHONE 7241



MARION, N. C. (1961-1962) CITY DIRECTORY

193

Queen Lotus A Mrs, clk County Health Dept, r Morganton Rd
Queen Mona J Mrs, slswn B C Moore & Sons, r RD3
Queen Pearl H Mrs, ofc mgr Elizabeth James Mills, r RD4
Queen's Auto Repair (Jas H Queen) 33 Railroad
Quinn Dewey W (Christine W) emp Clinchfield Mfg, h 973 E Court
Quinn Earl B (Myrtle M) emp Cross Cot Mills, h 513 5th (C)
Quinn Harvey S (Gladys C) emp Sou Rwy, h 1009 Wayne
Quinn Joe N (Josephine) clk P O, r RD3

R

McCall's Funeral Home

LADY ASSISTANT — AMBULANCE SERVICE

35 N. Main St. Ph.: Day 2120, Nite 3671, or 2-2265

"Serving the Public Since 1908"

REA Express Inc, Ernest F Hair agt, 121 Depot
Rabb Marie C (wid J Clarence) h 402 Virginia Av
Rabb Sara S Mrs, soc editor McDowell News, r 305 S Garden
Rabb Wm B (Evelyn R) (Garden Creek Sinclair Ser) r RD5
Raburn Jacob C (Irene H) clk Sou Rwy, h 213 Spring
Raburn Jacob C Jr (Betty C) tchr Jr High Schl, h 227 Spring
Rader Aggie M (wid Jonas A) h 6 Carson
Rader Alna C (Anna W) slsmn Conley Oil Co, h 17 Carson
Rader Alvin W (Clyde S) emp N C Hwy Dept, h 36 Pulliam
Rader Carter P, r 17 Carson
Rader Clyde S Mrs, slswn Belk-Broome Co, r 36 Pulliam
Rader J Albert (Connie L) slsmn Conley Oil Co, h 210 High
Rader J Albert Jr, student, r 210 High
Rader Richd O, student, r 17 Carson
Radford Foye L Mrs, checker French Broad Clnrs, r 309 Matilda Av (EM)
Radford Thelma Miss, r 48 Pulliam
RADIO STATION WBRM, Jack L Reynolds Genl Mgr, Marion Theatre Bldg, 13½ W Court, Tel 7221 (see bottom lines)
Ragan Belos T, emp Drexel Furn, r 6 Carson
RAGAN BRAD FINANCE CO, C Edwin Thomas Mgr, Auto Financing and Refinancing, Asheville Rd, Tel 2-5951 (see bottom lines)
RAGAN BRAD MOTOR CO, C Edwin Thomas Mgr, Used Cars, Nashua Mobile Homes, Asheville Rd, Tel 2-5951 (see bottom lines)
Ragaz Florian J (Margaret L) phys, 36½ S Main, R-204, h 138 N Garden

WARD'S RADIO & TELEVISION SERVICE

APPLIANCES — ZENITH TELEVISION — FURNITURE

123 S. MAIN ST. "Sales and Service" PHONE 2-3755

GREESON AUTO SUPPLY

AUTO PARTS AND ACCESSORIES — LAWN MOWERS

"Let's Do Business Together"

101 W. COURT ST.

PHONE 2-2371

194

MARION, N. C. (1961-1962) CITY DIRECTORY

- Ramsey Barry, student, r 18 Rutherfordton Rd
Ramsey Harley (Betty Y) emp Clinchfield Mfg, h 610 Miller Av
Ramsey Jimmy, student, r 720 7th (C)
Ramsey Kenneth W (Opal B) optometrist, 30 S Main, R-205, h 18 Rutherfordton Rd
Ramsey Mae S Miss, supvr county schls, r 710 Ridgecrest Dr
Ramsey Wm F (Juanita W) slsmn Johnson Mtr Lines, r Old Fort, N C
Ramsey Wm G (Nannie D) emp Clinchfield Mfg, h 720 7th (C)
Randolph Clyde B (Vera T) emp Marion Mfg, h 1002 (712) Baldwin Av (EM)
Randolph Deemie R (wid G Cleveland, h Rutherfordton Rd
Randolph Jack D, inspr Retail Credit Co, r 15 View Point Dr
Randolph Jeanette H Mrs, opr Lora's Beauty Shop, r 105 W Court
Randolph Marvin C (Betty H) h Perry (EM)
Randolph Saml L (Ruth H) h Unaka (EM)
Randolph Shirl (Lois S) emp Clinchfield Mfg, r 1206 Norton Av (C)
Randolph Shirley F Mrs, flr lady Rose's, r Pleasant Hill
Randolph Tilman W (Lucy B) h 514 5th (EM)
Rankin Edwin E (Lois J) mgr Home Credit Co, r Pleasant Gardens
Rapan Fredk E (Maxine L) USMC, r 111 Murray Dr (CCM)
Rasnack Jack (Maxine F) emp Clinchfield Mfg, h 205 Matilda Av (EM)
RATCLIFF ROY W (Barbara G) recruiter USA Recruiting Sta, r Morganton, N C, Tel HE 7-6065
Rathbone Juanita B Mrs, emp Marion Buick Rambler, r 1009 Wayne
Ratledge Hayden M (Jean R) h 122 Park Av
Ray J Cecil (Adarine N) USA, r 5 James Dr Apt 4-B
Ray Jean R Mrs, mgr Lora's Beauty Shop, r Nebo, N C
Ray Kelly R (Bonnie G) supvr U S Farmers Home Admn, r Asheville, N C
Reagan Nova Miss, emp Amer Thread, r 129 N Main
Rector Hazel B Mrs, clk Otis L Broyhill Furn Co, r Spruce Pines, N C
Rector Ralph A (Anne A) emp Drexel Furn, h (rear) 226 Crawford
Rector Ruby Miss, waitress Allison's Dutch Grill, r RD2
Rector Troy E (Mary H) h 9 Parker Dr
Red Pig Cafe, Miss Gladys Ellison mgr, 102 Carson
Red Top Cabs (Galen A Mace, Paul Nunnally) 19 W Court
Reece Emma G (wid Jas W) h 606 Miller Av
Reed Wyatt S (Alice G) emp Cross Cot Mills, h 507 Carson (CCM)
Reel Alice D Mrs, nurse Drexel Furn Co, r RD2
Reel Bernard A (Thelma S) emp Amer Thread, h 115 1st (EM)

BUILDER'S SUPPLY, INC.

"Everything To Build Anything"

PHONE 4391

114 S. GARDEN ST.

SOUTHERN TIRE CO.

NORGE APPLIANCES — COOPER TIRES — EMERSON TV

"Sales and Service"

9 W. Henderson St.

Phone 2-5425

MARION, N. C. (1961-1962) CITY DIRECTORY

185

- Reel Clarence C (Dora M) emp Amer Thread, h 1528 Clark (EM)
Reel Elijah U (Nora R) slsmn, h 702 (802) Baldwin Av (EM)
Reel Eula S Mrs, h 313 S Madison
Reel Jas W (Annie B) carrier P O, h 502 Miller
Reel Leonard R (Charlotte E) formn Drexel Furn Co, h 313 Vale
Reel Lorraine S Mrs, ofc sec McDowell Ins Agcy, r 603 Ridgecrest Dr
Reel Walter C (Lorraine S) emp Clinchfield Mfg, h 603 Ridgecrest Dr
Reep Dallas S (Jane S) ins agt, h 319-B N Garden
Reese Buster, USA, r 508 Virginia Rd (C)
Reese Clifford E (Betty K) electn, h 508 Virginia Rd (C)
Reese Jackie E, USN, r 507 Baldwin Av (EM)
Reese Shirley A Miss, r 507 Baldwin Av (EM)
Reeves Harlan B (Sara R) h 201 Spring
Reeves Helen G Miss, dep County Register of Deeds, r 201 Spring
Register Marion R (Bonnie M) mgr Winn-Dixie Food Store, r RD1
Remington Deforest (Peggy B) constn wkr, h 328 S Main
Revis Buford H, carp Greene & Robinson, r RD2
Revis Carl C (Carolyn F) tex wkr, r 911 Circle (EM)
Revis Dewey C (Evelyn) mech Ballew Mtr Co, r RD2
Revis E Franklin, dept mgr Holler's Food Town, r 8 Elizabeth Dr
Revis Eunie F, emp Hollar's, r 8 Elizabeth Dr
Revis Jas E (Kay B) clk A & P, h 515 Ellis
Revis Millard (Mary) dep sheriff, r Airport Rd
Revis Ray L (Ruby P) mech Marion Mtrs, r Virginia Rd
Revis Roy L (Faye F) h Marion Av (EM)
Revis Sue J (wid Vincent) r 320 Holly
Reynolds Carl B Jr (Naomi H) emp Marion Mfg, h 210 2d (EM)
Reynolds Douschka M (wid J Lee) r 24 N Garden
REYNOLDS JACK L (Jessie N) Sec-Treas Lake City Broadcasting Corp, Genl Mgr W B R M Radio Station, r Nebo, N C, Tel 2-2685
Reynolds Naomi H Mrs, slsmn Jerry's Thrift Shop, 210 2d (EM)
Rhinehardt Ruth I Mrs, emp McPar Hos Mills, r Montevista Av
Rhinehardt Wm C (Shirley B) emp Amer Thread, h 235 W Court Apt 2
Rhinehardt Edw T (Evelyn G) emp Marion Buick Rambler, h 309 S Main
Rhinehardt Thos G, emp Marion Buick Rambler, r 700 Hilltop Dr
Rhodes Jas M (Ellen R) furn rms, 1501 Clark (EM) h same
Rhymer Jas (Ethel P) emp Clinchfield Mfg, h 219 Main (C)
Rhymer Joan Y Mrs, r 85 School (C)



BURKE FARMERS DAIRY

YOU NEVER OUTGROW YOUR
NEED FOR MILK

Phone HE 7-0311

Morganton, N. C.

McDOWELL CEMENT PRODUCTS CO.

CEMENT and CINDER BLOCKS
READY - MIX CONCRETE

105 S. GARDEN

PHONE 6861

196

MARION, N. C. (1961-1962) CITY DIRECTORY

Rice W Harold (Lois S) (Rice & White Furn Co, Jarrett & White
Ins Agcy) r Asheville, N C

RICE & WHITE FURNITURE CO (W Harold Rice, Roger W White)
Complete Line of Home Furnishings, 131 S Main, Tel 6481

Richardson Alena Miss, nurse Carolina Av (EM) r same

Richardson Bessie A (wid Geo M) h Carolina Av (EM)

Richie R Alfred, student, r 7 Copeland Dr (EM)

**RICHIE THERMAN L (Jewel T) Genl Mgr Marion Mfg Co, h 7
Copeland Dr (EM) Tel 7681**

Richie Wade M (Barbara C) emp Marion Mfg, h 217 Matilda Av
(EM)

Ricker Pauline E Miss, clk Rose's, r Nix Creek Rd

Ricks Jimmy, pntr, r 112 Greenwood Dr

*Ricks Louise B, h 205 Mitchell

Ricks Louise S (wid Dillon) slsmn Marguerite Shoppe, h 112 Green-
wood Dr

Ricks Pearle L Miss, clk Belk-Broome Co, r 28 N Garden

Riddle Maxine A Mrs, receipt Washington Mills Co, r Pleasant
Gardens

Riddle Wm A (Maxine A) gro mgr Winn-Dixie, r Pleasant Gardens

Ritchie Worth E (Jewell) police, h 142 Lincoln Av

Roark Everett W (Eleanor W) h 710 Ridgecrest Dr

Roberts B Clayton (Annie M) supvr Clinchfield Ry, h 605 Ridge-
crest Dr

*Roberts Marian P, tchr Mtn View Sch, r RD1

Roberts Richd H, USA, r 28 Turner

Roberts V Anne Miss, student, r 28 Turner

Roberts Virginia L Mrs, emp Amer Thread, h 28 Turner

Roberts Yvette Mrs, flrlady Rose's, r RD

Robertson Louise R (wid Wm H) h (rear) 640 E Court

Robertson Wm H (Willena G) tex wkr, h 30 Decker La

Robinett Laura B Miss, waitress Little Buck Grill, r Jack Town

Robinett Linda L Miss, waitress Troy's Cafe, r RD2

Robinette Sallie O Mrs, cook Jerry's Drive-In, r W Marion

Robinson Bertha J (wid W Lafayette) h 112 Virginia Rd (C)

Robinson Clarence N (Ella L) sermn Smith Furn, h 356 State

Robinson Claude E (Marie P) clk P O, r Old Hwy 10

Robinson Gulf Service (Ray H Robinson) Asheville Rd

Robinson J Biss (Zula N) emp N C Hwy Comn, h 112 Virginia Rd
(C)

Robinson J Howard (Lela L) h Alabama Av

Robinson J Newland (Ruth A) sermn Coca-Cola Botlg Co, r Ashe-
ville Rd



WBRM

Local City Broadcasting Corporation
MARION, N.C.

MUSIC NEWS
PUBLIC SERVICE
ENTERTAINMENT

We Can Furnish You Any Directory Published in the World

At Publisher's Price

Southern Directory Co.

15 RANKIN AVE.

Chas. W. Miller, Mgr.

ASHEVILLE, N. C.

MARION, N. C. (1961-1962) CITY DIRECTORY

197

Robinson John W (Betty C) linemn Duke Power Co, h (rear) 148 Park Av

Robinson Lorene S Mrs, waitress Harvest Drive-In, r Valley (WM)

Robinson Milladeen G Mrs, receipt Dr John O Allen, r Old Hwy 10

Robinson Millard F (Betty C) v-pres Greene & Robinson, r Tyler Hgts

Robinson Ray H (Milladeen G) (Robinson Gulf Ser) r Old Hwy 10

Robinson Raymond E (Essie P) (Robinson's Clo Store) formn County Sch Garage, r Morganton Rd

Robinson T Columbus (Josie H) emp Cross Cot Mills, h 138 Granby Pl (CCM)

Robinson Tena G Mrs, h 711 7th (C)

Robinson Virgie M Mrs, emp W W Wall Co, h 205 Virginia Rd (C)

Robinson Wm R (Janie J) mgr Field Credit Co, r Valdese, N C

Robinson's Clothing Store (Raymond E and Mrs Essie P Robinson) 134 S Main

Rogers Jos, agt Sou Life Ins Co, r RD1

Rogers Wm P, tchr High Sch, r 506 Tremont

Roland Betty J Miss, opr Western Caro Tel Co, r Reservoir Rd

Roland Carl E (Lillian W) emp Clinchfield Mfg, h 521 5th (C)

Roland Ida C (wid Jas E) h 107 Virginia Rd (C)

Roland Jas L (Inez W) emp Clinchfield Mfg, h 358 Branch (C)

Roland Linda G Miss, r 521 5th (C)

Roland Thos C (Mamie T) emp Drexel Furn, h Reservoir Rd

Roland Zora R (wid Homer) emp Clinchfield Mfg, r 702 (802) Baldwin Av (EM)

Romey Fay Mrs, emp Marion Genl Hosp, r 206 N Madison

Roper Arthur S (Mae G) emp Clinchfield Mfg, h Perry (EM)

Roper Danl, student, r 315 Hillcrest Dr

Roper Gilford, formn Lambeth Lbr Co, r RD1

Roper Luther F (Beulah B) carp Beaman Lbr Co, h 271 Church (C)

Roper Robt L (Cora L) h 720 Yancey (EM)

Roper Woodrow (Mildred E) h 315 Hillcrest Dr

Rose Lloyd (Violet G) h 63 School (C)

Rose Olene S Mrs, asst cash Home Security Life Ins Co, r Seagle

Rose's, Willard I Haitcock mgr, dept store, 22 S Main

ROSELAND FLORIST (Romulus B Butt Jr) 210 N Main, Tel 7371

Ross Abbie L Miss, student, r 1207 Norton Av (C)

Ross Bobby T, student, r 251 Baldwin Av (EM)

Ross Buford D (Doris P) emp Marion Mfg, h 606 Ridgecrest Dr

Ross Clarence A (Leigh B) teleg opr Sou Ry, h 1207 Norton Av (C)

Ross Clyde M (Gail B) emp Cross Cot Mills, h 20 Lail

Ross Cora B Miss, h 7 Matilda Av (EM)

BUILDING A BETTER MARION

McDOWELL CHAMBER OF COMMERCE

20 N. LOGAN ST.

City Hall

PHONE 2-4741

USE THE ALPHABETICAL SECTION FOR COMPLETE INFORMATION ON A PERSON OR FIRM — — — — —

198

MARION, N. C. (1961-1962) CITY DIRECTORY

Ross Elisha J (Mary C) h 705 (805) Baldwin Av (EM)
Ross Jack H (Joanne H) tex wkr, h 111 High
Ross Julian C (Lois M) emp Marion Mfg, h 622 Miller Av
Ross Kate Miss, r 7 Matilda Av (EM)
Ross Lizzie A Miss, r 7 Matilda Av (EM)
Ross Thermal W (Dorothy T) emp Clinchfield Mfg, h 251 Baldwin Av (EM)
Ross Troy C (Elva H) formn Etta Paper Box Co, h 130 Park Av
Ross W Clyde (Rubenia S) emp Cross Cot Mills, h 156 Roane (CCM)
Ross W Elmer (Ruby M) emp Marion Mfg, h 604 6th (EM)
Ross W Franklin, student, r 251 Baldwin Av (EM)
Rotary Club, Jas B Klutz pres, Chas L Estes sec, Meets Thurs 12 Noon, Community Bldg
Rowe Edw H (Rowe's Mkt) h 610 E Court
Rowe Geo C (Fay E) phys 10 S Logan, h 102 Nancy Tolly Hill
Rowe Maggie C (wid Clarence L) r 102 Nancy Tolly Hill
Rowe O Danl (Colleen H) dentist 30 S Main R 200, h 701 Ridgecrest Dr
Rowe Robt L (Elizabeth L) asst postmaster P O, h 109 Greenwood Dr
Rowe Sam L, student, r 102 Nancy Tolly Hill
*Rowe Selma, dom, h 801 High (WM)
Rowe Walter E (Ada H) gro, h 640 E Court
Rowe Walter W (Jane B) (Rowe's Mkt) h 227 E Court
Rowe's Market (Walter W and Edw H Rowe) gros, 117 S Main
Rowland Helen S Mrs, slsmn B C Moore & Sons, r 228 Crawford
Rowland Jerry D (Helen S) slsmn B C Moore & Sons, r 228 Crawford
Rowland Jos P (Helen S) emp Drexel Furn, h 228 Crawford
Rowland Lee M (Grace B) emp Clinchfield Mfg, h 269 Church (C)
Rowland Telitha D (wid Wm) r 269 Church (C)
Rowland Wm L (Lewellyn W) agt Home Security Life Ins Co, h 28-C Circle (C)
Royster Barbara A Miss, clk Rose's, r Nebo, N C
Rudder Harry V (Ruth O) emp Amer Thread, h 205 Broad
Ruff Jas V (Minnie O) emp Clinchfield Mfg, h 624 6th (C)
Rumfelt Cephus, emp Marion Mfg, r 205 2d (EM)
Rumfelt Frank, emp Marion Mfg, r 309 3d (EM)
Rumfelt Garry (Pauline W) emp Cross Cot Mills, h 153 Roane (CCM)
Rumfelt Henry A (Mary A) emp Clinchfield Mfg, h 5 Main (C)
Rumfelt J Roscoe (Ethel P) emp Marion Mfg, h 614 6th (EM)
Rumfelt Lillie M (wid Jas R) h 205 2d (EM)

BRAD RAGAN FINANCE Co.

AUTO FINANCING
RE-FINANCING

Asheville Road

Phone 2-5951

BEAMAN LUMBER CO.

"QUALITY BUILDING MATERIALS"

PHONE 2-3711

CLINCH CROSS

MARION, N. C. (1961-1962) CITY DIRECTORY

199

- Rumfelt Mary E Miss, emp Marion Mfg, h 309 3d (EM)
Rumfelt Roland A (Virginia S) emp Marion Mfg, h 305 3d (EM)
Rumfelt Ronald F, student, r 614 6th (EM)
Rumfelt Talmadge J, student, r 614 6th (EM)
Ruppe Linnie S Miss, emp Etta Paper Box Co, r 386 Blue Ridge
Ruppe Mamie M (wid A Bard) h 386 Blue Ridge
Russell Jas T (Jean R) emp Clinchfield Mfg, h 875 Finley Av (EM)
Russell John T (Mary L) emp Clinchfield Mfg, h 9 Matilda Av (EM)
Rutherford C Frank (Lessie B) emp Amer Thread, h 647 Oak
*Rutherford Delbert W Rev (Cora B) janitor, h 316 Yancey
*Rutherford Garland, ydmn Beaman Lbr Co, r Nebo, N C
*Rutherford Jas B, mtcmn Coca-Cola Botlg Co, r Nebo, N C
*Rutherford Jas B (Cora) hlpr E Court Mtr Co, r West Marion
*Rutherford Jos D, porter McDowell News, r W Marion
Rutherford Lois Miss, emp Washington Mills, r 647 Oak
*Rutherford Melvin (Alberta) janitor Marion Bk & Trust Co, h 411 Woodlawn
*Rutherford Melvin J (Alberta R) janitor 1st Union Natl Bk, h 411 Woodlawn
Rutherford Phyllis Miss, student, r 647 Oak
*Rutherford Ralph (Edith B) emp Clinchfield Mfg Co, h 201 Pennsylvania Av
*Rutherford Ralph A (Carolyn F) emp Marion Genl Hosp, h 318 Yancey
*Rutherford Wm (Cora M) h 508 Riddley
Rutledge Jas R (Sara A) sls rep, h 361 Rutherfordton Rd
Rymer Cleveland G (Nora C) slsmn M D Ledbetter Oil Co, r Shady La
Rymer Sandra A Miss, r 701 Fleming Av
Rymer Wesley A (Marie J) emp Broyhill Furn, r 701 Fleming Av

S

McCall's Funeral Home

LADY ASSISTANT — AMBULANCE SERVICE

35 N. Main St. Ph.: Day 2120, Nite 3671, or 2-2265

"Serving the Public Since 1908"

Sain Henry G (Zona W) h 124 N Garden
St John's Episcopal Church, Rev Wm A Edwards pastor, 4 Spring
St Matthews Lutheran Church, Rev Hugo Bloedel pastor, 307 W Court

BRAD RAGAN MOTOR Co.

— USED CARS —

NASHUA MOBILEHOMES

Asheville Road

Phone 2-5951

WESTMORELAND - HAWKINS FUNERAL SERVICE

PHONE 2161

AMBULANCE

220 S. MAIN ST.

200

MARION, N. C. (1961-1962) CITY DIRECTORY

Sandy Hazel M Miss, nurse Dr Paul T McBee, r 503 Claremont Av
Sarah's Beauty Nook (Mrs Sarah W Frisby) 112 State
Sartain Ted L (Betty D) lab tech, h 504 Tremont
Saunders Minnie D (wid Isaac W) h 305 S Garden
Sawyer Harold F (Ellen) driver Johnson Mtr Lines, r Old Fort, N C
Schism John G (Reva C) emp Drexel Furn, h Reservoir Rd
Scott Clarence (Dora B) emp Cross Cot Mills, h Gladden (CCM)
Scott Jack C (Jean E) brklyr, r 901 Yancey (EM)
Seagle Alene D Mrs, emp Marion Mfg, h 216 2d (EM)
Seagle Amos M (Annie D) (Seagle's Feed & Seed) h 235 Lincoln
Seagle Carrie W (wid Ben F) h 8 Elizabeth Dr
Seagle Demaree E Mrs, ofc sec Drexel Furn Co, r Nebo, N C
Seagle Fannie Miss, emp Marion Mfg, h 505 Baldwin Av (EM)
Seagle G Pink (Louise F) pres Seagle Lbr Co, h 325 Willow
Seagle Garland G (Nora H) emp Broyhill Furn, h 12 Elizabeth Dr
Seagle Jas L (Virginia G) emp Broyhill Furn, h 6 Elizabeth Dr
Seagle Kenneth M (Sarah M) slsmn Seagle's Feed & Seed, r Lake
Rd
Seagle Lumber Co Inc, G Pink Seagle pres, Jack A Baxter v-pres,
Mrs Doris S Bradley sec-treas, whol, Clinch Cross
Seagle Marion M (Elsie F) h State (EM)
Seagle Martin C (Nettie R) mech Brown Bros, h Rutherfordton Rd
Seagle Mary P (wid Edw S) h State (EM)
Seagle Motor Co (Rufus J Seagle) 841 E Court
Seagle Pauline A Mrs, bkpr Ken Young Oil Co, r Shady La
Seagle Ray E (Ella) firemn, r RD5
Seagle Ray G (Pauline M) emp Clinchfield Mfg, h 17 Circle (C)
Seagle Rufus J (Alma M) (Seagle Mtr Co) h State (EM)
Seagle Saml O (Mary N) emp Marion Mfg, h 506 Baldwin Av (EM)
Seagle Shirley A Miss, r 12 Elizabeth Dr
Seagle W Jonathan (Eula H) slsmn Laughridge Furn Co, r RD5
Seagle Wm V (Callie D) h 212 Gay (EM)
Seagle Woodrow (Joyce B) (Seagle's Mkt) h 108 Matilda Av (EM)
Seagle's Feed & Seed (Amos M Seagle) 121 E Court
Seagle's Market (Woodrow Seagle) 105 Baldwin Av (EM)
Sealtest Dairy Products, Horace B Clark distr, 904 E Court
Searcy Elaine S Mis, bkpr Bill Griffith Jwlr, r 503 (703) N Garden
Searcy Ronald D, emp Westmoreland-Hawkins, r 542 W Henderson
Seay Fred A (Christine) clk A & P, r W Marion
Seay Jack M (Doris W) driver, h 101 Snipes
Seay Gertrude M (wid U Hayes) h 560 Maple Av
Sebastian C Earle (Ella S) mgr Hotel James, r same

MARION FINANCE CO.

AUTO LOANS — FINANCING — REFINANCING

315 E. COURT ST.

PHONE 2191

Drink

Coca-Cola

In Bottles

PHONE 6261

433 E. COURT ST.

MARION, N. C. (1961-1962) CITY DIRECTORY 201

- Segars Jas H (Louise P) (Tainter's Pharmacy) h 337 Park Av
Self Clem L (Clara H) opr House Theatre, h 233 E Court
Self Service Laundry, 100-C Baldwin Av (EM)
Sentelle J Frank (Mary K) parts mgr E Court Mtr Co, r Dysarts-
ville Rd
Service Distributing Co, Claude L Pinkerton mgr, gas sta, Asheville
Rd
**SERVICE PHARMACY (Wm M Jordan, John H Lowder) '(Pre-
scription Specialists,' 120 S Main, Tels 5631 and 2-9311 (see
front cover, top lines and page 21)**
Setzer Jesse E (Juanita) formn Otis L Broyhill Furn Co, r Old Fort,
N C
Setzer John W (Frances C) publr The McDowell News, h 406 N
Garden
Setzer John W Jr, student, r 406 N Garden
Seventh Day Adventist Church, Rev Elbert M Tyson pastor, 301
Vale
Sexton John W (Blanche L) emp Clinchfield Mfg, h 223 Depot (C)
*Shade Leroy (Leona D) farmer, h Zion Hill
*Shade Willie, r Zion Hill
Shaffer Richd, emp Glenwood Step Co, r RD
Shedd Judith Miss, tchr, r 440½ S Main
Sheffer Mae H (wid Chas S) h 204 Carroll
Shehan Jas E (Margaret J) driver Lambeth Lbr Co, h 143 Park Av
Shelton Dean W (Linda C) r 107-A Baldwin Av (EM)
Shelton Wm J (Carie G) h 107-A Baldwin Av (EM)
Shepard Joe, tchr High Sch, r 7 Marion
Sherbert Mary R (wid Vernon E) emp Clinchfield Mfg, h 312
Baldwin Av (EM)
Shiflet Apartments, 402½ S Main
Shiflet Wm L (Ermon M) h 211 N Madison
Shirlen Andrew V (Maggie H) formn Drexel Furn Co, r RD4
Shirlen Edw (Blanche T) emp Cross Cot Mills, h Reservoir Rd
Shirley Jos R Jr (Eloise T) emp Clinchfield Mfg, h 205 Main (C)
Shook Fred F (Ethel L) emp Clinchfield Mfg, h 507 5th (C)
Shuford Furniture Co (Wm V Shuford) 15 S Main
Shuford John G (Pricie C) janitor P O, r Garden Creek
Shuford Wm V (Lena M) (Shuford Furn Co) r Old Fort, N C
Sigmon Clarence E, tex wkr, r 61 School (C)
Sigmon Columbus J (Elizabeth R) driver M D Ledbetter Oil Co,
r Nego, N C
Sigmon Jas E (Essie H) h 61 School (C)

SUBURBAN RULANE GAS CO.

OUR GAS IS FAST AND CLEAN

APPLIANCES

CLINCH CROSS

PHONE 2154



FIRST UNION NATIONAL BANK

OF NORTH CAROLINA

MEMBER FEDERAL RESERVE SYSTEM FEDERAL DEPOSIT INSURANCE CORPORATION

202

MARION, N. C. (1961-1962) CITY DIRECTORY

- Silver Carrie G Miss, waitress The Luncheonette, r 318 S Madison
Silver David A (Grace N) slsmn, h 118 State
Silver Gerald H (Maude H) h 707 Ridgecrest Dr
Silver Leroy (Alice C) emp Drexel Furn, h 318 S Madison
Silver Pauline E Miss, bkpr E Court Mtr Co, r 118 State
Silver Wm H (Laura B) h Tate (EM)
Silvers Martha H Mrs, cook Jerry's Drive In, r Nebo, N C
Silvers W Grayson (Florence M) h 328 Hillcrest Dr
Simmerson Susan V Mrs, h 536 E Court
Simmons Carl T (Edna H) emp Cross Cot Mills, h Summit
Simmons Clint D (Leota M) mgr McDowell Memo Pk, r RD1
Simmons Dimples F Mrs, case wkr County Welfare Dept, r 204
Broad
Simmons E Ray (Lois B) (Ray Simmons Super Ser) h 635 Oak
Simmons Ferman O (Sarah J) carp, h 223 Morgan
Simmons Frances P Mrs, admn asst Chamber of Commerce, r 250
Church (C)
Simmons Harold L (Vaughtie M) (H & S Tire & Recapping Ser)
h 503 Virginia Av
Simmons Harold R, student, r 635 Oak
Simmons Jas D (Grace G) mech Ballew Mtr Co, r 28 Catawba Ct
Simmons Jas L (Sallie G) h 413 W Court
Simmons Lee M (Louise C) carrier P O, h Reservoir Rd
Simmons Leota M Mrs, slsmn Hemphill's, r RD1
Simmons Mary R Mrs, clk Ser Pharmacy, r 201 Spring
**SIMMONS RAY N (Dimples F) Cash First Union National Bank,
h 204 Broad, Tel 2-5790**
Simmons Ray Super Service (E Ray Simmons) Asheville Rd
Simmons Robt G Jr, sermn Sou Tire Co, r RD4
Simmons Thurman F (Maude L) (S Main Servicerter) h Leach
(EM)
Simpson Frank L (Cleo B) emp Etta Paper Box Co, h 44 Burgin
Simpson Geo W (Pearl H) h Marion Av (EM)
Simpson Hewie R (Essie W) surveyor J L Field Surveying, r
Linville
Simpson Paul W (Sue L) sec-treas Marion Mtrs, r Rutherfordton Rd
Sinclair Mary S Mrs, r Hotel James
Sinclair Refining Co, Ken Young Oil Co distrs, 970 E Court
Sisk Allen D (Carrie O) emp Cross Cot Mills, h 200 Mitchell
Sisk Arthur R (Elizabeth R) emp Marion Mfg, h 18½ State
Sisk Calvin L (Johanna H) emp Drexel Furn, h 59 School (C)
Sisk Catherine P (wid Edw) emp Cross Cot Mills, h 159 Hoyle
(CCM)

MARION ICE & COAL CO.

"SERVING THIS COMMUNITY FOR OVER 37 YEARS"

403 W. Henderson St.

Phone 6231

BROOKS AUTO & HOME SUPPLY

B. F. GOODRICH TIRES AND BATTERIES
KELVINATOR APPLIANCES — MOTOROLA TV

19 S. MAIN ST.

Sales - Service

PHONE 7341

MARION, N. C. (1961-1962) CITY DIRECTORY

203

Sisk Claude F (Mary M) emp Cross Cot Mills, h 169 Thole (CCM)
Sisk Edw W (Ella D) emp Drexel Furn, h 29 Pulliam
Sisk Howard G (Aurora G) emp Hensley Hos Mill, h 240 S Mc-Dowell Av

Sisk Jas P (Ida D) barber Hall's Barber Shop, r Pleasant Hill

Sisk John W (Ina B L) h 133 Gladden

Sisk Stanley D, student, r 29 Pulliam

Skyline Grill (Reece W, Miss Eva C and Miss Mary L Carmney)
Asheville Rd

Sluder Harold (Hazel C) carp Gilbert J Hollifield, h 12 Turner

Sluder Lee (Lilla J) h Glenwood Av

Sluder Maurace M, driver, r 24 N Garden

Sluder T Homer (Idenia S) h Glenwood Av

Smarr Helen B Miss, ofc sec Supt City Schs, r 418 S Main

Smathers Robt D Jr (Joanne S) slsmn Ideal Clnrs, r RD2

Smile Oil Co, John R Todd mgr, gas sta, 659 E Court

Smith Cager (Donnie H) h 585 Hudgins

Smith Cecil R (Mary B) barber Smith's Barber Shop, r RD1

Smith Chas H (Christine C) slsmn Etta Paper Box Co, h 201 Glenview

Smith Christine C Mrs, asst Cross Mills, r 201 Glenview

Smith D Wesley (Abie J) chief of police, h 205 E Court

Smith Elbert H (Maude A) emp N C Hwy Comn, h Carolina Av
(EM)

Smith F Eugene (Inez V) (Smith's Barber Shop) r RD1

Smith Furniture Co (W Ray Smith Jr) 12 N Main

Smith Georgia R Mrs, cash Rose's, h 28 N Garden

Smith Howard C (Dorothy B) emp Drexel Furn, h 570 Maple Av

Smith J Richd, student, r 154 Rutherfordton Rd

Smith John P (Cummy G) (Smith's Crown Ser) r Nebo, N C

Smith Kenneth S (Mildred K) plmbr Smith Plmbg & Htg Co, h
113 Halltown Rd

Smith Lula R (wid Perry G) h 202 E Court

Smith Luther B (Ruby B) h 11 Carson

Smith Martha A Miss, h 5 James Dr Apt 1-B

Smith Mike E (Saxon K) (French Broad Clnrs) r Black Mtn, N C

Smith Peggy E Mrs, opr Sarah's Beauty Nook, r RD1

Smith Peggy L Mrs, tchr County Schs, r 908 Oak

Smith Phifer A Jr (Peggy L) tchr County Schs, h 908 Oak

Smith Ralph J (Georgia T) electn McCall-Burgin Hdw Co, h 442
State

Smith Rans S (Louise B) emp Marion Mfg, h 919 Circle (EM)

LOVEN FURNITURE CO.

"Complete Line of Home Furnishings"

WESTINGHOUSE APPLIANCES — SIEGLER HEATERS

6 S. MAIN ST.

PHONE 8211

Marion Bank & Trust Co.

W. R. Chambers, President

Miss Doris Hill, V. Pres.-Cashier

1 N. MAIN ST.

PHONES 6221 and 2-3601

204

MARION, N. C. (1961-1962) CITY DIRECTORY

- Smith Raymond W, formn Bldrs Sup, r Pleasant Hill Rd
Smith Rebecca H (wid Geo W) h 307 S Madison
Smith Revonda A Miss, clk Ser Pharmacy, r 307 S Madison
Smith Robt B Jr, student, r 154 Rutherfordon Rd
Smith Rodney E, student, h 919 Circle (EM)
Smith Roy M (Edith R) emp Drexel Furn, h 217 S Garden
Smith W Alex, slsmn Western Auto Assoc Store, r Nebo, N C
Smith W Harold (Smith's Esso Ser, Smith's Transfer) r 20 N Logan
Smith W Ray Jr (Evelyn H) (Smith Furn Co, McDowell Hdw Co)
r Airport Rd
Smith W Ray III, slsmn Smith Furn, r Airport Rd
Smith W Thad (Mildred P) emp Clinchfield Mfg, h 510 5th (C)
Smith's Barber Shop (F Eugene Smith) 100-B Baldwin Av (EM)
Smith's Crown Service (John P Smith) 22 Carson
**SMITH'S ESSO SERVICE (W Harold Smith) Esso Products, Atlas
Tires and Batteries, 200 N Main, Tel 4251 (see page 14)**
Smith's Transfer (W Harold Smith) 200 N Main
Smokey Mountain Hosiery Mill Inc, John J Gallen pres, Albert C
Hewitt Jr v-pres-treas, 117 Depot
Snead Jas M (Jessie B) h 1617 (902) Baldwin Av (EM)
Snipes Fannie M Miss, asst Dr Clint A Parker, r 226 Crawford
Snipes Grayson L (Thelma T) bodymyn Epley & Earley Mtrs, h 226
Crawford
**SNIPES J FLEMING (Esther J) Pres McDowell Bldg & Loan Assn,
V-Pres First National Bank, V-Pres Epley & Early Mtrs, h 420
S Garden, Tel 5561**
Snipes Jesse (Louise) formn John M Gilkey Co, r Spruce Pine, N C
Snoddy Eda W Miss, tchr Clinchfield Sch, r 263 Rutherfordon Rd
Snoddy Ethel R (wid John M) h 263 Rutherfordon Rd
Snoddy Wilma E Miss, tchr Clinchfield Sch, r 263 Rutherfordon Rd
**SNYDER REECE C (Christine C) Town Manager, Clerk and Treas-
urer, h 100 Halltown Rd, Tel 2-3221**
Snyder Roberta G Mrs, waitress Allison's Dutch Grill, r Asheville
Rd
Somers Anne H Mrs, asst sec-treas Lambeth Lbr Co, r Nebo, N C
South Main Servicenter (Thurman F Simmons) 441 S Main
**SOUTHERN DIRECTORY CO, Chas W Miller Genl Mgr, Publisher
Marion and Other City and County Directories, 15 Rankin Av
Asheville, N C**
Southern Life Insurance Co, Jos Rogers agt, 31 S Main
Southern Railway System, Ernest F Hair agt, pass and frt stas, 121
Depot
**SOUTHERN SERVICE BUREAU (Chas W Miller) Mailing Lists,
Advertising and Distributors, P O Box 630, Asheville, N C**
**SOUTHERN TIRE CO (Pinkney D Nolan) Norge Appliances, Coop-
er Tires, Emerson TV, Sales and Service, 9 W Henderson, Tel
2-5425 (see top lines)**
Sowers Betty J Mrs, slsmn Belk-Broome Co, r 404 4th (C)
Sowers Bobby E (Shirley M) clk W Court Food Center, r RD1



CAROLINA TIRE CO.

GOODYEAR TIRES — BATTERIES — SUPPLIES
GE APPLIANCES — TELEVISION

222 N. MAIN ST.

PHONE 2-5351

MARION, N. C. (1961-1962) CITY DIRECTORY

205

- Sowers Florence A Mrs, r 404 5th (C)
Sowers Starlin B (Betty J) emp Drexel Furn, h 404 4th (C)
Sowers Wm B (Edith L) formn Otis L Broyhill Furn Co, r Old Hwy 10
Sparks Irma H Mrs, emp Marion Mfg, h 241 S Main
Sparks Lawrence C (Ola T) emp Clinchfield Mfg, h 202 Ann
SPEER CLARENCE G (Estelle V) Mgr Western Carolina Telephone Co, r Pleasant Gardens, Tel 4801
Speer Estelle V Mrs, clk Western Caro Tel Co, r Pleasant Gardens
Spratt Annie M Miss, tchr Clinchfield Schl, r Nebo, N C
Spratt Coin-A-Matic Laundry (Ralston C Spratt) 109 W Court
Spratt Mary L Miss, student, r 18 N Madison
Spratt Ralston C (Flora M) (Spratt Coin-A-Matic Ldry) h 18 N Madison
Sprinkle Lucile H Mrs, emp Amer Thread, r 627 W Court
Sprinkle Nannie S Mrs, emp James Hos Mill, r 1603 (900) Baldwin Av (EM)
Sprinkle Ollie F (wid Geo C) h 314 Baldwin Av (EM)
Sprouse Earl B (Iva) driver Johnson Mtr Lines, h 319 Rutherford-ton Rd
Stacy Elsie Miss, tchr Jr High Sch, r Nebo, N C
Stacy Frank S (Pauline C) tex wkr, h Morehead Rd (EM)
Stacy Henry (Helen F) h 4 Lail
Stacy Worth I (Ella H) mach opr Beaman Lbr Co, r Morganton Rd
Stafford Baxter W, emp Clinchfield Mfg, r 705 7th (C)
Stafford Naomi M Miss, student, r 705 7th (C)
Stafford Woodrow W (Ruby F) emp Clinchfield Mfg, h 705 7th (C)
Stamey Robt E (Maggie M) driver Beaman Lbr Co, r Nebo, N C
Stamey Wm (Janie) emp Marion Mfg, h 1000 (714) Baldwin Av (EM)
Stancell Edna E Mrs, admn Marion Genl Hosp, r same
Stanley Jos K (Marianna J) h 1003 State
Stanley Jullia McC Mrs, bkpr City, r 300 Lincoln Av
State Capital Life Insurance Co, Espie K Miller agt, 30 S Main R 209
State Farm Insurance Cos, Danl L Hall agt, 33 S Main
Staton Frank B (Mabel G) emp Clinchfield Mfg, h 719 7th (C)
Staton Frank B Jr, tex wkr, r 719 7th (C)
Staton Pamelia R Mrs (Staton's Drive-In) r Asheville Rd
Staton Thelma Miss, waitress Staton's Drive-In, r Asheville Rd
Staton's Drive-In (Mrs Pamela R Staton) restr, Asheville Rd
Stauffer Marguerite T Mrs (Marguerite Shoppe) r Lake Tahoma Rd
Stearns Robt W (Irene H) emp Amer Thread, h 617 Oak
Stelens, Mrs Ola S Green mgr, women's wear, 20 S Main
Stepp John M (Myrtle S) gro, 107 W Court, h 22 Pulliam
Stepp John R (Peggy S) clk Johnson Mtr Lines, r RD4
Stepp Jos R (Anna S) h 103 Halltown Rd
Stepp Wilburn L (Ruby L) (Lake City Cabs) h 12 Vine

SERVICE PHARMACY

"BUILDERS OF BETTER HEALTH"

PRESCRIPTION SPECIALISTS

120 S. MAIN ST.

PHONES 2-9311 or 5631

208

MARION, N. C. (1961-1962) CITY DIRECTORY

- Stepp Wm E, student, r 138 N Garden
Steppe Allie L (Betty F) clk Marion Auto Parts, r Old Fort, N C
Steppe E Guy (Anna H) h 650 Oak
Steppe Jerry L, USAF, r 650 Oak
Steppe Thurley F Mrs, bkpr Marshall Lbr Co, r Yancey Rd
Stevens Clifton G (Mildred L) emp Clinchfield Mfg, h 613 6th (C)
Stevens Fred H (Laura E) h 1206 Norton Av (C)
Stevens Juanita Miss, waitress Rose's, r Jacktown
Stevens Lloyd H (Marie B) emp S & H Garage, h 103 School (C)
Stevens Mack W (Irene T) emp Cross Cot Mills, h 408 Hillcrest Dr
Stevens Marvin (Hazel J) h 73 School (C)
Stevens Paul E (Betty D) emp Clinchfield Mfg, h 517 5th (C)
Stevens Thos, student, r 408 Hillcrest Dr
Stewart Vernie A (wid Marvin C) h 156 Park Av
Stiles Lawson J, emp Clinchfield Mfg, h 520 5th (C)
Stillwell Frank O (Martha B) minister of music First Bapt Ch, h
307 Broad
Stines Howard (Minnie B) carp Gilbert J Hollifield, r RD4
Stines John F, carp Gilbert J Hollifield, r W Court
Stines Minnie B Mrs, waitress Terminal Grill, r RD4
Stone Bruce A (Helen) appren meat ctr A & P, r Appletree
Stone F Wilson (Ruth H) emp Clinchfield Mfg, h 7 Circle (C)
Stone Glenn, USA, r 370 Hill (C)
Stone Hattie H (wid Estal T) emp Clinchfield Mfg, h 370 Hill (C)
Story Hida R (wid Jas C) h 38 N Garden
Story Jane Miss, student, r Montevista Av
Story Paul J (Helen G) lawyer, 4 First Natl Bank Bldg, 4 S Main,
Tel 8601, h Montevista Av, Tel 7491
Story Paul J Jr, USAF, r Montevista Av
Street Walter (Daisy M) emp Drexel Furn, h 25 Pulliam
Streetman Beulah S (wid John W) h 319 S Garden
Streetman Building, 33 S Main
Streetman John W Jr (Emily C) (Streetman's) Mayor of Marion,
h 120 Claremont Av
Streetman's (John W Streetman Jr) drug sundries, 31 S Main
Strickland Broughton M Rev (Hazel H) pastor Cross Mill Bapt Ch,
h 318 Tate
Strickland Hazel H Mrs, tchr Eugene Cross Schl, r 318 Tate
**STRONACH ANGUS V (Edith B) Sec-Treas Conley Oil Co, h 437
S Main, Tel 7885**
Stronach E Angela Miss, student, r 437 S Main
Stronach Edith B Mrs, tchr county schls, r 437 S Main

Gouge Paint & Glass Co.

PAINTS — GLASS — STORE FRONTS — ART SUPPLIES

Highest Quality

119 S. MAIN ST. — "Glazing Contractors" — PHONE 2-3931

EAST COURT MOTOR CO., Inc.



PONTIAC CARS — GMC TRUCKS

Sales and Service



656 E. Court St.

Phones 4241 and 2109

MARION, N. C. (1961-1962) CITY DIRECTORY

207

Stroud Clark E (Hope E) driver Johnson Mtr Lines, r RD4
Stroud Fred C (Mary G) driver Johnson Mtr Lines, r RD4
Stroud Max B (Allie O) emp N C Hwy Conn, h 508 Miller Av
Stroud Wm E (Daisy E) furn wkr, h 902 E Railroad (EM)
Stroud Wm F, formn Washington Mills, r RD2
Styles Bobby J (Glenys A) agt Western & Sou Life Ins Co, h 1211 Norton Av (C)

Styles Harold O (Dorothy O) emp Clinchfield Mfg, h 77 School (C)
Styles Haywood (Hilda R) emp N C Hwy Conn, h 204 2d (EM)
Styles Ralph R (Devue S) emp Clinchfield Mfg, h 249 Church (C)
Styles Roy O (May B) emp Clinchfield Mfg, h 40 Circle (C)
Styles Wayne, emp Marion Mfg, r Marion Av (EM)
Styles Willard J (Estelle J) h Marion Av (EM)

SUBURBAN RULANE GAS CO, Thos T Tucker Mgr, Bottled and Bulk Gas, Gas Appliances, Clinch Cross, Tel 2154 (see bottom lines and page 24)

Sullivan Anne B Mrs, cash House Theatre, r 322 Rutherfordton Rd
Sullivan Geo C (Anne B) eng Sou Rwy, h 322 Rutherfordton Rd
Sullivan John L (Virgie S) emp Marion Buick Rambler, h 4 James Dr

Sullivan Johnny W (Beulah B) USA, h 320 Blue Ridge
Sullivan Sharon Miss, student, r 320 Blue Ridge
Sullivan Thos L (Dorothy F) h 322½ Rutherfordton Rd
Sullivan Virgie S Mrs, asst Clerk Superior Court, r 4 James Dr
Sumlin Robt E (Betty S) h 113 Matilda Av (EM)
Surratt Wm E, emp Clinchfield Mfg, h 622 6th (C)
Surratt Wm F (Lottie L) h 42 Circle (C)
Sutherland Eva H (wid Thos E) h Reservoir Rd
Suttle Chas C (Pansy A) cabtmkr Gilbert J Hollifield, r RD2
Suttle E Wayne (Ruth K) (City Tire & Recapping) h 267 Rutherfordton Rd

Suttle Jerry (Beulah J) emp Western Caro Tel Co, r West Marion
Suttle Minnie M Miss, opr Sarah's Beauty Nook, r 409 Stroud
Suttle Olin B (Cassie M) emp Clinchfield Mfg, h 1525 Bostic (EM)
Suttle Pansy A Mrs, cash Holler's Food Town, r RD2
Suttle Wm E (Cora H) emp county, h 1509 Clark (EM)
Suttle Wm W (Patricia C) solr County Criminal Court; lawyer, 10 S Main, R-101, r 114 Greenwood Dr

Suttlemyre Vernon M (Evelyn C) meat ctr Willard's Food Land, h 511 Fleming Av

Suttles Barney R (Kima C) (Home Salvage) h 976 E Court
Suttles Jas A (Cora E) emp Clinchfield Mfg, h 253 Church (C)



TUCKER OIL CO.

DISTRIBUTORS ESSO PRODUCTS

850 E. Court St.

Phone 5464

Southern Directory Company

PUBLISHERS OF QUALITY DIRECTORIES

15 RANKIN AVE.

Chas. W. Miller, Mgr.

ASHEVILLE, N. C.

208

MARION, N. C. (1961-1962) CITY DIRECTORY

Suttles Jas D, USA, r 253 Church (C)
Suttles John C, student, r 253 Church (C)
Suttles Joyce E Mrs, waitress The Luncheonette, r RD2
Suttles L Gayle Miss, emp Amer Thread, r 253 Church (C)
Suttles Ralph E (Helen A) carp, h 233 Depot (C)
Swafford Boyd, hlpr Beaman Lbr Co, r Nebo, N C
Swafford Somy L, ydmn Beaman Lbr Co, r Nebo, N C
Swann Jos G (Ruby H) driver Johnson Mtr Lines, r Old Fort, N C
Swann Jos H (Hattie C) mach opr Lambeth Lbr Co, r RD1
Swanson Leonidas M (Mary C) gro, h 425 W Court
Swanson Mary C Mrs (Betty Jean Beauty Shoppe) r 425 W Court
Sweeney Mary S Mrs, clk Otis L Broyhill Furn, h 211 Park Av
*Swepon Cecil (Lula L) emp Broyhill Furn, h 104 Oak
*Swepon Chas E, delmn Ser Pharmacy, r 104 Oak
*Swepon Edw (Annie P) ser sta atndt, h Zion Hill
*Swepon Geo W (Carrie L) lab, h 703 Willimina Av
*Swepon Mary J, h 202 Mitchell
*Swepon Wm, emp Amer Thread, r 202 Mitchell
Swofford Earl J (Bessie C) emp Clinchfield Rwy, h 228 S Clay
Swofford W Glenn, asst supvr Clinchfield Rwy, r 228 S Clay
Swords Manus R (Yvonne H) ofc mgr Suburban Rulane Gas Co,
h 816 Oak
Swords Yvonne H Mrs, asst sec First Meth Ch, r 816 Oak

T

McCall's Funeral Home

LADY ASSISTANT — AMBULANCE SERVICE

35 N. Main St. Ph.: Day 2120, Nite 3671, or 2-2265

"Serving the Public Since 1908"

Tainter Mayme B (wid Deon W) h 27 W Henderson
Tainter's Pharmacy (W Harry Patton, Jas H Segars) 100 S Main
Tastee-Freez, Troy L Davidson mgr, confrs, 332 E Court
Tate Henry W (Betty V) asst mgr Rose's, h 108 Fern
Tate Herbert E (Mary J) constn wkr, h 225 S Garden
**TATE JOS H (Sarah L) (Tate's Mutual Insurance Agency) h 32 N
Madison, Tel 3702**
**TATE SAMUEL P (Josephine L) (Tate's Mutual Insurance Agency)
r Airport Rd, Tel 3373**
**TATE'S MUTUAL INSURANCE AGENCY (Jos H and Saml P
Tate) General Insurance, 32 N Madison, Tel 3702 (see page 25)**

GILBERT J. HOLLIFIELD

GENERAL BUILDING AND GRADING CONTRACTOR

CUSTOM MADE CABINETS

154½ RUTHERFORDTON RD.

P. O. BOX 959

PHONE 2-2433

CONLEY OIL CO.

DISTRIBUTOR

GULF OIL PRODUCTS

910 E. COURT ST.



PHONE 7241

MARION, N. C. (1961-1962) CITY DIRECTORY

209

Taylor Albert C (Willie A) hos wkr, h 1013 Wayne
Taylor Barbara H Mrs, cash Field Credit Co, r RD1
Taylor Betty T Miss, emp Clinchfield Mfg, r 403 4th (C)
Taylor E Homer (Viola A) emp Clinchfield Mfg, h 217 Main (C)
Taylor Freddie L, emp Clinchfield Mfg, r 653 E Court
Taylor Grover, atndt Smile Oil Co, r Virginia Rd (C)
Taylor Hattie L Miss, tchr Eugene Cross Schl, r Nebo, N C
Taylor Helen V Miss, r 1017 Wayne
Taylor J Carl, emp Clinchfield Mfg, h 411 4th (C)
Taylor Jas T (Virginia P) emp Clinchfield Mfg, h 221 Main (C)
Taylor Jane E Miss, student, r 221 Main (C)
Taylor Marie A Mrs, h 44 Circle (C)
Taylor Melvin H (Elaine C) h 207 Broad
Taylor Odessa E (wid Richd J) emp Clinchfield Mfg, h 23 Circle (C)
Taylor Robt D (Julie S) emp Marion Mfg, h 1017 Wayne
Taylor Roy H, carp, r 25 Circle (C)
Taylor Roy L (Melba) linemn Western Caro Tel, r Nebo, N C
Taylor Shirley G Miss, emp Clinchfield Mfg, r 23 Circle (C)
Taylor Spurgeon (Hazel A) emp Clinchfield Mfg, h 79 School (C)
Taylor Valjean O Miss, r 25 Circle (C)
Taylor Vernon A (Gertrude B) mech Ballew Mtr Co, h 683 Maple
Av
Taylor Virginia P Mrs, slswn Worthmore Inc, r 221 Main (C)
Taylor W Howard (Dochia B) h 25 Circle (C)
Taylor Wilford T (Dorothy W) emp Clinchfield Mfg, h 403 4th (C)
Teague Charline B Mrs, tchr Jr High Schl, r Carolina Av
Teague Robt F (Belle O) emp Cross Cot Mills, h 501 Carson (CCM)
Teal Earl (Margaret D) lunch room, h 102 Teal
Teaster Woodrow R (Romania L) emp Marion Mfg, h 916 (718)
Baldwin Av (EM)
Tedder Glenn S (Joyce I) furn wkr, h 809 Yancey (EM)
Teeter Robt W (Jean T) emp Marion Mfg, h 632 Fleming Av
Temple Baptist Church, 403 Fleming Av
Templeton Jas D (Rebecca H) emp Clinchfield Mfg, h 124 N Logan
Templeton Rebecca H Mrs, tchr High Schl, r 124 N Logan
Tennant Eugene A (Ethel F) pharm Evans Rexall Drugs, h 5 James
Dr, Apt 1-A
Tennant Richd D (Mildred) tchr, h 440½ S Main
Terminal Grill (Robt L McKinnis) 5 N Garden
Terry Elsworth J (Arlene W) furn wkr, h 526 Fleming Av
Thomas Arnold H (Evelyn C) emp Drexel Furn, h 1007 Wayne
Thomas Beulah S (wid Earl A) h 452 State

WARD'S RADIO & TELEVISION SERVICE

APPLIANCES — ZENITH TELEVISION — FURNITURE

123 S. MAIN ST. "Sales and Service" PHONE 2-3755

GREESON AUTO SUPPLY

AUTO PARTS AND ACCESSORIES — LAWN MOWERS

"Let's Do Business Together"

101 W. COURT ST.

PHONE 2-2371

210 MARION, N. C. (1961-1962) CITY DIRECTORY

- Thomas C Edwin (Dolores R) mgr Brad Ragan Mtr Co and Brad Ragan Finance Co, r Spindale, N C
- Thomas Calvin D (Ruby C) furn wkr, h Glenwood Av
- Thomas Clarence (Olena B) emp Marion Mfg, h 508 Ellis
- Thomas Ervin (Nellie C) hos wkr, h 705 Yancey (EM)
- Thomas Glenna L Miss, bkpr Caro Tire Co, r 316 Summit
- Thomas J Merrimon (Marie B) mech E Court Mtr Co, r Nebo, N C
- Thomas Jack D (Faye J) driver Fredrickson Mtr Exp, r Glenwood, N C
- Thomas Jas C (Lucille W) emp Clinchfield Mfg, h 26 Circle (C)
- Thomas Joyce B Miss, slswn B C Moore & Sons, r 508 Ellis
- Thomas Louis R (Ollie R) emp Drexel Furn, h 906 Oak
- Thomas Wilda J Miss, asst County Home Economics Agt, r 402½ S Main
- Thompson Harlan P (Eloise R) emp Marion Mfg, h 829 Ridge (EM)
- Thompson Maude C (wid Roger H) h 607 6th (EM)
- Thornton Seth H (Myrtle G) ins agt, h 125 N McDowell Av
- Thrasher Mark, tchr county schls, r 653 C Court
- Thurkill John W, pntr Greene & Robinson, r Hotel James
- Tilley Carl (Ann R) emp Cross Cot Mills, h Greenlee Rd
- Tillman Ernest (Lena W) emp Clinchfield Mfg, h 503 5th (EM)
- Tipton Alvin H (Edith J) mgr Marion Freezer Locker, r Spindale, N C
- Tipton H Grady (Bernice H) h 503 Tremont
- Tipton Kelly (Ruth R) emp Etta Paper Box Co, h 307 Vale
- Tipton Loss T (Ettie F) (Tipton Shoe Shop) r 700 Tate
- Tipton Shoe Shop (Loss T Tipton) reprs, 107 S Main
- Todd John R (Ila B) mgr Smile Oil Co, h 610 Marion Av (EM)
- Tollie Ellen C (wid John N) h (rear) 209 Virginia Rd (C)
- Toms Chas G (Mary K) conservationist U S Soil Cons Ser, r Forest City, N C
- Toney Carl W (Marie C) eng U S Soil Cons Ser, h 103 N Madison
- TONEY CARROLL L (Lucille R) Mgr Yellow Cabs and Yellow Cab News Stand, h 107 Halltown Rd, Tel 2-7472**
- Toney Elsie Y Mrs, emp Lykens Hos Mill, h 315 S Madison
- Toney Everett H (Gladys R) emp Drexel Furn, h 411 Virginia Av
- Toney Faye A Mrs, clk Duke Power Co, r RD2
- Toney J Willard (Margaret H) emp Marion Mfg, h 510 5th (EM)
- Toney Jas G (Sarah B) atndt Smith's Esso Ser, r Nebo, N C
- Toney Kenneth R (Faye A) slsmn Bost Bkry, r RD2
- Toney Lucille R Mrs, cash Marion Finance Co, r 107 Halltown Rd
- Toney Robt J (Pearl W) recapper H & S Tire & Recap Ser, h 6 Burgin

BUILDER'S SUPPLY, INC.

"Everything To Build Anything"

PHONE 4391

114 S. GARDEN ST.

SOUTHERN TIRE CO.

NORGE APPLIANCES — COOPER TIRES — EMERSON TV

"Sales and Service"

9 W. Henderson St.

Phone 2-5425

MARION, N. C. (1961-1962) CITY DIRECTORY

211

Torruellas Loraine M Mrs, emp Marion Genl Hosp, h 552 Maple Av
TOWN HALL, 20 N Logan

TOWN OFFICIALS—(see Marion—Town of)

Town & Country Shop, Mrs Erma S Jackson mgr, women's wear,
6 N Main

Townsend Kenneth D, driver A Blanton Gro Co, r Reid

Trantham M Junior (Evelyn McM) emp Clinchfield Mfg, h 616 6th
(C)

Tredway Arnold, r Alabama Av

Tredway Elizabeth P (wid W Henry) h Alabama Av

Trent Eugene K (Elizabeth) dep sheriff, r E Marion

Triangle Sinclair Service (Eugene F Warren) 548 W Henderson

Triplett Chas M Rev (Treva B) pastor Pentecostal Holiness Ch, h
313 Baldwin Av (EM)

Triplett Chas M Jr, student, r 313 Baldwin Av (EM)

Triplett Louise P Mrs, receipt Dr Jas H Johnson, r 640 State

Triplett Stuart R (Louise P) tchr county schls, r 640 State

Trout Anna M (wid Alton A) r 331 Park Av

Troy's Cafe (Troy L Messer) 101 S Main

**TRUESDALE DORIS B MRS, Asst Cash Marion Bank & Trust Co,
r 112 Glenview, Tel 2-7282**

Truesdale Willis T (Doris B) emp Marion Mfg, h 112 Glenview

Tucker Billy C (Lucille C) emp Marion Mfg, h 211 2d (EM)

Tucker Dallas R (Essie P) emp Marion Mfg, h 909 Circle (EM)

Tucker Janie C Miss, tchr Clinchfield Schl, h 224 E Court

TUCKER JOHN T (Lalage G) (Tucker Oil Co) r Gilbert, Tel 2-2641

Tucker John W (Irene H) emp Marion Mfg, h 212 2d (EM)

**TUCKER OIL CO (John T Tucker) Distributor Esso Petroleum
Products, Fuel Oil and Kerosene, 850 E Court, Tel 5464 (see
backbone, bottom lines and page 23)**

Tucker Paul J (Frances W) emp Marion Mfg, h 832 Ridge (EM)

Tucker Phyllis A Miss, bkpr Perry B Ward, r 832 Ridge (EM)

**TUCKER THOS T (Anne H) Mgr Suburban Rulane Gas Co, h 200
Glenview, Tel 2-2033**

Tucker Wade M (Faye E) emp Marion Mfg, h 28 W 4th (EM)

Turnbill Harold J, pntr, r 679 Maple Av

Turnbill J Saml (Ruth L) pntr, h 152 Park Av

Turnbill Neal C, driver Black & White Cabs, r Hotel James

Turnbill Paul D (Dorothy I) mach opr Coca-Cola Botlg Co, r Res-
ervoir Rd

Turnbill Rue E (Mildred W) pntr, h 679 Maple Av



BURKE FARMERS DAIRY

YOU NEVER OUTGROW YOUR
NEED FOR MILK

Phone HE 7-0311

Morganton, N. C.

McDOWELL CEMENT PRODUCTS CO.

CEMENT and CINDER BLOCKS
READY - MIX CONCRETE

105 S. GARDEN

PHONE 6861

212

MARION, N. C. (1961-1962) CITY DIRECTORY

Turner Barbara A Mrs, sten Dr Kenneth W Ramsey, r RD5
Turner Fannie Q Mrs, nurse Dr Paul T McBee, r 663 Maple Av
Turner Jas (Fannie Q) tex wkr, h 663 Maple Av
Turner Ralph J (Barbara B) emp Clinchfield Mfg, h 52 Tank (C)
Turnmire Jas W (Bina C) formn Otis L Broyhill Furn, r Rutherfordton Rd
Twiggs Earl L (Lockie S) meat ctr Bradley's Food Store, h 330 Hillcrest Dr
Twiggs Lockie S Mrs, sten A Blanton Gro Co, r 330 Hillcrest Dr
Twiggs Wm M (Mary M) h 402 4th (EM)
*Twitty Annie, tchr Mtn View Schl, r Old Fort, N C
*Twitty Armanda, dom, h 501 Riddley
*Twitty Betty, dom, h Zion Hill
Twitty Ellen H Miss, student, r 8 Copeland Dr (EM)
*Twitty Jewel, dom, h 827 Fleming Av
Twitty Lillian S Miss, student, r 8 Copeland Dr (EM)
*Twitty Mandy G, h 415 Woodlawn
TWITTY ROBT W (Ellen C) Pres-Treas Marion Mfg Co, h 7 Copeland Dr (EM), Tel 7671
*Twitty Tillie M, cook Jumbo Dairy Bar, r 304 Yancey
*Twitty Tilley N, h 637 W Henderson
*Twitty Wm (Tillie M) h 304 Yancey
Tyler John C (Mary J) h 313 Sinclair
Tyler Jos M (Lucy K) emp Marion Buick Rambler, h 109 Halltown Rd
Tyo Cleve E (Evelyn R) repr Marion TV & Appls, r Glenwood, N C
Tyson Elbert M Rev (Martelle N) pastor Seventh Day Adventist Ch, h 743 State

U

McCall's Funeral Home

LADY ASSISTANT — AMBULANCE SERVICE

35 N. Main St. Ph.: Day 2120, Nite 3671, or 2-2265

"Serving the Public Since 1908"

UNITED STATES—GOVERNMENT OF—

Army Recruiting Station—Roy W Ratcliff recruiter, 18 W Court
Commissioner—Friel R Vaughan, Court House
Farmers Home Administration — Kelly R Ray supvr, Court House
Forest Service—Wm M Palmer dist ranger, Federal Bldg



WBRM

Local City Broadcasting Corporation
MARION, N.C.

MUSIC NEWS
PUBLIC SERVICE
ENTERTAINMENT

We Can Furnish You Any Directory Published in the World
At Publisher's Price

Southern Directory Co.

15 RANKIN AVE.

Chas. W. Miller, Mgr.

ASHEVILLE, N. C.

MARION, N. C. (1961-1962) CITY DIRECTORY

213

UNITED STATES—GOVERNMENT OF—(Continued)

POST OFFICE—L Penn Hunter Postmaster, Robt L Rowe Asst
Postmaster, 100 W Court, Tel 4441

Selective Service System—Local Board No. 57, Mrs Louise H
McEntire clk, Town Hall

Soil Conservation Service — Leroy R Miller conservationist,
Court House

Upton Jas C (Carrie D) (East Court Amoco Sta) h 625 Oak

V

McCall's Funeral Home

LADY ASSISTANT — AMBULANCE SERVICE

35 N. Main St. Ph.: Day 2120, Nite 3671, or 2-2265

"Serving the Public Since 1908"

Vallini Bart (Sara M) constn wkr, h 119 Greenwood Dr

Vanhouton John, tchr Clevenger College, r 653 E Court

Vaughan Friel R (Louise S) U S Comnr and radio opr county
sheriff, h 406 State

Vaughan Louise S Mrs, opr Iva's Beauty Shop, r 406 State

Vaughn Earl E (Beatrice M) driver Suburban Rulane Gas Co, r
Nebo, N C

Vess Archie F (Minnie M) emp Clinchfield Mfg, h 1503 Bostic (EM)

Vess Fannie M Miss, emp Marion Mfg, r Marion Av (EM)

Vess Jesse J, appr McDowell News, r Old Fort, N C

Vess Lizzie J (wid Jas E) h Marion Av (EM)

Vess Pressley H (Nelda B) emp Amer Thread, h 335 Tate

Vess Ralph W (Edna R) mech Marion Buick, h 903 Finley Av

Vess Ray C, emp Marion Buick Rambler, r Old Fort, N C

Vest Jimmy (Jane O) TV repr, r 663 Maple Av

Vickers Clyde W (Annie McC) emp Marion Mfg, h 606 6th (EM)

W

McCall's Funeral Home

LADY ASSISTANT — AMBULANCE SERVICE

35 N. Main St. Ph.: Day 2120, Nite 3671, or 2-2265

"Serving the Public Since 1908"

WBRM RADIO STATION, Jack L Reynolds Genl Mgr, Marion
Theatre Bldg, 13½ W Court, Tel 7221 (see bottom lines)

Wacaster Earl J, h Carolina Av (EM)

BUILDING A BETTER MARION

McDOWELL CHAMBER OF COMMERCE

20 N. LOGAN ST.

City Hall

PHONE 2-4741

USE THE ALPHABETICAL SECTION FOR COMPLETE INFORMATION ON A PERSON OR FIRM — — — — —

214

MARION, N. C. (1961-1962) CITY DIRECTORY

- Wages Julian W, h 508 5th (C)
Wagner Alburn F (Minnie R) emp Drexel Furn, h 515 Fleming Av
Wagner Barbara R Miss, tchr Elem Schl, r 515 Fleming Av
Wakefield Jos C Rev (Edith S) pastor East Marion Meth Ch, h 1507 Baldwin Av (EM)
Walco Iron & Metal Co (Walter W Wall) 375 Park Av
Walden G Beecher (Edna P) chf opr Duke Power Co, h 1610 (909) Baldwin Av (EM)
Walker Beatrice E Mrs, waitress Allison's Dutch Grill, r Mackey's Creek Rd
Walker Benj I (Betty D) emp Marion Mfg, h 665 Marion Av
Walker C Durward (Jewell G) slsmn Belk-Broome Co, r Old Fort, N C
Walker Elizabeth C Mrs, bkpr M D Ledbetter Oil Co, r Lake Tahoma Rd
Walker Gordon J (Geneva D) emp Elizabeth James Knit Mill, h Reservoir Rd
Walker Grady D (Ada E) slsmn B C Moore & Sons, r RD5
Walker Jack (Jane M) (Lowe's Assoc Store) r Rutherfordton Rd
Walker Jas M (Bobbie E) mgr Marion Barber Shop, r Old Fort
Walker Jas R (Wanda S) h 907 Finley Av (EM)
Walker John B (Julia E) (Lowe's Assoc Store) h 12 Rutherfordton Rd
Walker John B Jr (Vivian M) (Lowe's Assoc Store) h 108 Greenwood Dr
Walker Robt M (Elizabeth C) (Little Buck Grill) r Lake Tahoma Rd
Walker Ray L (Carrie H) h Marion Av (EM)
Wall A Dean (Carolyn E) r 373 Park Av
Wall A Dean (Carolyn E) mgr Marion Plmbg Co, r 365 Park Av
Wall A Ugene (Ellen B) emp Clinchfield Mfg, h 201 Main (C)
Wall Betty G Mrs, clk Ser Pharmacy, r RD5
Wall Betty L (wid Horace E) h 243 S McDowell Av
Wall Carl (Helen T) line formn Duke Power Co, r Yancey Rd
*Wall Chas, porter Hall's Barber Shop, r Airport Rd
Wall Colin (Venice T) (Marion Sandwich Shop) r RD2
Wall Harold D (Betty G) slsmn Rice & White Furn Co, h Reservoir Rd
Wall Jas A, clk B C Moore & Sons, r 204 Carroll
Wall Jos D (Pauline W) slsmn Ken Young Oil Co, h 554 Maple Av
Wall Kenneth H, clk Winn-Dixie, r 38½ Burgin
Wall Louise E Mrs, emp Marion Mfg, h State (EM)
Wall Malinda C Miss, student, r 373 Park Av

BRAD RAGAN FINANCE Co.

AUTO FINANCING
RE-FINANCING

Asheville Road

Phone 2-5951

BEAMAN LUMBER CO.

"QUALITY BUILDING MATERIALS"

PHONE 2-3711

CLINCH CROSS

MARION, N. C. (1961-1962) CITY DIRECTORY 215

WALL MARGARET L MRS, Sec-Treas Loven Furniture Co, r Asheville Rd, Tel 3821

Wall Max (Jean B) linemn Duke Power Co, r Lonon Dr

Wall Oscar, h Morehead Rd (EM)

Wall Shuford W (Maude M) formn Drexel Furn Co, r RD4

WALL W W CO INC, Walter W Wall Pres, Mrs H Joe W Wall V-Pres, Wm A Wiseman Sec-Treas-Mgr, Underwear Manufacturers, 375 Park Av, Tel 5861

Wall Walter W (Josephine W) (Marion Plmbg Co; Walco Iron & Mtl Co) pres W W Wall Co, h 365 Park Av

*Walton Annie R, dom, r Morehead Rd (EM)

*Walton Julia M, dom, h Morehead Rd (EM)

Ward Arnold (Mae M) h 546 W Henderson

Ward Billie J Miss, r 105 School (C)

WARD CARL C (Bonnie S) (Ward's Radio & TV Service) r RD5

Ward Chas H (Louise A) h 216 S Garden

Ward Chas W (Rebecca P) (Ward's Garage) r RD1

Ward Della L Miss (Della Ward Sewing Room) h 330 W Court

Ward Della Sewing Room (Miss Della L Ward) 30 S Main, R-208

Ward Eugene E (Clara M) emp Cross Cot Mills, h 526 Hudgins

Ward Gilmer S (Jeanette C) tex wkr, h Washington

Ward Guy G (Lola S) mech Ward's Garage, r RD1

Ward Hillard J (Effie D) emp Clinchfield Mfg, h 216 Virginia Rd (C)

Ward Jane H Miss, student, r 216 Virginia Rd (C)

Ward Jeff T (Daisy S) carrier P O, h 105 School (C)

Ward Jennings L (June G) emp Marion Mfg, h 213 2d (EM)

Ward Joe B, carrier P O, r 105 School (C)

Ward Jos N (Marguerite M) clk Greeson Auto Sup, r Nebo, N C

Ward Leland F (Joyce H) emp Cross Cot Mills, h 605 Tate (CCM)

Ward Marguerite M Mrs, bkpr McPar Hos Mills, r Nebo, N C

Ward Perry B (Betty D) acct, 904 E Court, Tel 2-7861, r RD1

Ward Patricia B Mrs, opr Western Caro Tel, r Rutherfordton Rd

Ward Ray (Pansy H) slsmn Economy Auto Sup, r RD3

Ward Rebecca P Mrs, cash Holler's Food Town, r RD1

Ward Wm R (Essie D) emp Hensley Hos Mill, h 532 W Court

Ward Wilma C (wid Jenning L) emp Marion Mfg, h 106 1st (EM)

Ward's Garage (Chas W Ward) Clinch Cross

WARD'S RADIO & TELEVISION SERVICE (Carl C Ward) Television, Radios, Electrical Appliances, "Sales and Service," Home Furnishings, 123 S Main, Tel 2-3755 (see bottom lines and page 28)

Warlick Thurman L, prin E Marion Schl, h 124 Spring

BRAD RAGAN MOTOR Co.

— USED CARS —

NASHUA MOBILEHOMES

Asheville Road

Phone 2-5951

WESTMORELAND - HAWKINS FUNERAL SERVICE

PHONE 2161

AMBULANCE

220 S. MAIN ST.

216 MARION, N. C. (1961-1962) CITY DIRECTORY

Warren Eugene F (Lillian F) (Triangle Sinclair Ser) h 401 S Garden
Warren Patricia R Mrs, r 614 6th (EM)
Washburn H F, emp Glenwood Step Co, r Glenwood, N C
Washburn Harvey (Hessie G) emp Marion Mfg, h 711 Yancey (EM)
Washburn J Sterlyn, student, r 711 Yancey (EM)
Washburn Mae S (wid Geo F) h 338 Morgan
Washburn Robt (Odell W) emp Amer Thread, h 136 N Madison
Washington Mills Co, Horace M Adams mgr, underwear mfrs, 426 Rutherfordton Rd
Waters Frances D Miss, r 105 1st (EM)
Waters Ira H (Lillie J) emp Marion Mfg, h 231 Lincoln Av
Waters J Lester (Edna B) h Summit
Waters Jas D (Lela R) emp Marion Mfg, h 105 1st (EM)
Watkins Augustus S (Eva T) h 525 Morgan Ter
Watkins Theo (Ruth T) USAF, h 115 N McDowell Av
Watkins Theo Jr, r 115 N McDowell Av
Watson Helen V Miss, opr Betty Jean Beauty Shoppe, r Nebo, N C
Waycaster Nick C (Ethel McK) driver McDowell Cement Products Co, r RD4
Waycaster Raymond G (Fay B) driver Bldrs Sup, r RD3
Webb Bruce M (Virgie L) emp Cross Cot Mills, h 104 State
Webb C Glenn (Lola W) slsmn Laughridge Furn Co, r RD4
Webb Cecil C (Odessa H) emp Broyhill Furn, h Reservoir Rd
Webb Claude L (Margaret S) emp Clinchfield Mfg, h 12 Gilkey
Webb Earl J (Fredia F) firemn, r Airport Rd
Webb J Wonnie, r 823 Oak
Webb Sanford D (Mary H) slsmn E Court Mtr Co, r RD3
Webb W Leonard (Alice M) slsmn Laughridge Furn, r 613 Shady La
Webb Wm J (Nellie W) emp Clinchfield Mfg, h 9 Circle (C)
Webersen Frances L Miss, student, r 10 Gilkey
Weberson Hans H (Clara L) supt Elizabeth James Mills, h 10 Gilkey
Webster Harry S (Bess T) sanitarian county, h 407 Virginia Av
Weiler Mary B (wid Arthur G) r 324 E Court
Weir Thelma H Mrs, h 126 N Madison
Welborn Jas R, typestr McDowell News, r RD2
Welborn Jessie D Mrs, clk Tipton Shoe Shop, r RD1
*Wells Lon C, h 106 Oak
West Court Baptist Church, Rev Ray W Long pastor, 511 W Court
West Court Barber Shop (Milton L McMahan) 503 W Court
West Court Food Center, Jas R Hollifield mgr, 531 W Court

MARION FINANCE CO.

AUTO LOANS — FINANCING — REFINANCING

315 E. COURT ST.

PHONE 2191

Drink

Coca-Cola

In Bottles

PHONE 6261

433 E. COURT ST.

MARION, N. C. (1961-1962) CITY DIRECTORY

217

- West Marion Elementary School, D C Martin Jr prin, W Marion
Westall Carolyn F Mrs, slswn B C Moore & Sons, r RD4
Westall Geraldine H Mrs, ofc sec Everette C Carnes, r 220 Blue Ridge
- Westall Morris A (Hazel P) mech Marion Mtrs, r RD4
Westall Zade (Geraldine H) emp Drexel Furn, h 220 Blue Ridge
Western Auto Associate Store (S Richd Perkins) 21 S Main
WESTERN CAROLINA FINANCE CO INC, J Edw Hooks Mgr, 120 E Court, Tel 2-5701 (see page 26)
WESTERN CAROLINA TELEPHONE CO, Clarence G Speer Mgr, 17 N Garden, Tel 6000
WESTERN UNION TELEGRAPH CO, Mrs Lula S Atwell Mgr, 10 N Main, Tel 3361
WESTERN & SOUTHERN LIFE INSURANCE CO, Paul H Brooks Assoc Sls Mgr, 1½ N Main
Westmoreland Betty J Mrs, slswn B C Moore & Sons, r Carolina Av (EM)
Westmoreland Elyotte (Annabelle L) slsmn Belk-Broome Co, r Rutherfordton, N C
WESTMORELAND - HAWKINS FUNERAL SERVICE (Sigrid J Westmoreland, Howard T Hawkins) Funeral Directors, Ambulance Service, 220 S Main, Tel 2161 (see back cover and top lines)
Westmoreland Lessell B Mrs, slswn Cato's, r Glenwood, N C
WESTMORELAND SIGRID J (Diora W) (Westmoreland-Hawkins Funeral Service) Sec-Treas McDowell County Mutual Burial Assn, h 220 S Main, Tel 2161
Wheeler Cornelius (Willie) formn McPar Hos Mills, r Cross Mill
Wheeling Clinton F, asst mgr Field Credit Co, r Valdese, N C
Whelan Donald W, tchr High Schl, r 123 N McDowell Av
Whetstile Jock C (Ethel R) slsmn Belk-Broome Co, r 403 Yancey Rd
Whisnant Minnie W (wid Lawrence E) h 412 Morgan
Whisnant Saml E (Mildred O) driver, h 513 W Henderson
White Agnes H Mrs, clk P O, r Airport Rd
White Daisy S Mrs, emp Clinchfield Mfg, h 2 Main (C)
White Frank M (Doris O) atndt Smith's Esso Ser, r RD1
White Roger W (Mary R) (Rice & White Furn Co; Jarrett & White Ins Agcy) r RD4
White Thos E (Marjorie L) lawyer, 1½ N Main, h 212 Crescent Dr
Whiteside Hobert L, r (rear-2) 105 Baldwin Av (EM)
Whiteside Jas C (Jean C) emp Clinchfield Mfg, h 215 Main (C)

SUBURBAN RULANE GAS CO.

**OUR GAS IS FAST AND CLEAN
APPLIANCES**

CLINCH CROSS

PHONE 2154



FIRST UNION NATIONAL BANK

OF NORTH CAROLINA

MEMBER FEDERAL RESERVE SYSTEM FEDERAL DEPOSIT INSURANCE CORPORATION

218

MARION, N. C. (1961-1962) CITY DIRECTORY

Whitesides Zack H (Edna H) emp Clinchfield Mfg, h (rear-2) 105 Baldwin Av (EM)

Whitson Jas L (Betty) bkpr 1st Union Natl Bk, r RD2

Whitson Lucy V Mrs, h 111 Baldwin Av (EM)

Whitson Thos E (Lera H) mech Biltmore Dairy, r Garden Creek

Whitten Patti H (wid Saml E) h 218 N Main

Wiggins Wm W (Lillie L) mech Epley & Earley, r RD1

Wilborne Curtis H (Myrah O) (Curt & Mike Uphol Shop) h 21 Georgia Av

Wilborne Myra O Mrs, clk Home Ldry & Dry Cng Co, r 21 Georgia Av

Wild Cat Garage (Claude R McNeill) reprs, 423 Rutherfordton Rd
Wild Cat Service Station (Mrs Abigail S McNeill) 425 Rutherfordton Rd

*Wilkerson Alonzo (Viola E) farm wkr, h 8 Grayson

Wilkerson Blanche F Mrs, bkpr Western Auto Assoc Store, r 308 Vale

Wilkerson C Agnes Miss, ofc sec Lykens Associated Mills, r RD2

Wilkerson Donald R, atndt Kaylor's Gulf Ser, h 308 Vale

*Wilkerson Fred L (Joyce O) slsmn, h 806 High (WM)

Wilkerson Hazel W Mrs, tchr Elem Schl, r 615 Oak

Wilkerson Horace R (Hazel W) (Ideal Clnrs) h 615 Oak

Wilkerson J Frank (Lillian P) asst county acct, r RD2

Wilkerson Lawrence D (Geneva M) meat ctr Rowe's Mkt, h 302 Rutherfordton Rd

Wilkerson Nell R Miss, student, r 615 Oak

*Wilkerson Virgil (Nellie A) farm wkr, h 645 W Henderson

*Wilkerson W Edw (Maude McD) cook Marion Restr, h 429 (423) Hudgins

WILKINSON JAS K (Dorothy W) Sec-Asst Treas Etta Paper Box Co, h 105 Broad, Tel 2-2202

Wilkinson Thos M, student, r 133 N Garden

WILKINSON WM J (Mary M) Pres-Treas Etta Paper Box Co, h 133 N Garden, Tel 2-3982

Willard's Food Land (J Willard Brooks) 301 Yancey (EM)

Williams Addie E Mrs, prin Eugene Cross Schl, r RD4

*Williams Arnold, student, r 100 Oak

Williams Bill F (Gladys B) slsmn Marion FCX Ser, r RD3

Williams Dewey, student, r 903 E Railroad (EM)

Williams Doris H Miss, r 240 New

*Williams Dovie, dom, h 601 Grayson

WILLIAMS EDW Y (Grace H) Mgr McDowell Concrete Products Co, r Spruce Pine, N C

MARION ICE & COAL CO.

"SERVING THIS COMMUNITY FOR OVER 37 YEARS"

403 W. Henderson St.

Phone 6231

BROOKS AUTO & HOME SUPPLY

B. F. GOODRICH TIRES AND BATTERIES
KELVINATOR APPLIANCES — MOTOROLA TV

19 S. MAIN ST.

Sales - Service

PHONE 7341

MARION, N. C. (1961-1962) CITY DIRECTORY

219

- Williams Eugene D, slsmn Young's Shoe Store, r Linville Av
Williams Frank B (Lenitta C) furn wkr, h 122 Carson
Williams Garland P (Addie E) mach opr Coca-Cola Botlg Co, h Reservoir Rd
Williams Geo M (Martha R) emp Cross Cot Mills, h 503 Carson (CCM)
*Williams Henry J (Lillian M) emp Marion Mfg, h 100 Oak
*Williams Hubert (Lila M) lab, h Zion Hill
Williams Irene G Miss, cash Rowe's Mkt, r RD1
Williams Ivey S, furn wkr, r 34 Carson
Williams Jack F (Virginia M) emp Marion Mfg, h 511 5th (EM)
*Williams Jas (Berniece C) h 519 Riddley
Williams Janice E Miss, student, r 511 5th (EM)
Williams Jos J (Imogene P) emp Clinchfield Mfg, h 903 E Railroad (EM)
Williams Jos P Jr (Elizabeth P) mgr A & P Food Store, h 205 Carroll
Williams Larry B (Mary B) slsmn Jameson's Hdw Co, r RD3
Williams Lavada Miss, r 424 S Main
Williams Leroy (Mary G) slsmn Bost Bkry, r RD1
Williams Louis E (Doris M) prod mgr Cross Mills, h 101 Williams
Williams M Katherine Mrs, emp Biltmore Dairy, r RD5
Williams Marvin A (Bessie C) pntr, h Reservoir Rd
Williams Mary P Mrs, h 34 Carson
*Williams Melzy (Georgia K) lab, h 80 Riddley
*Williams Paul, whsemn A Blanton Gro Co, r 80 Riddley
Williams Ruby L Miss, r 34 Carson
Williams Thelma L Miss, clk Rose's, r 211 Nix Creek Rd
Williams Virgil L (Rosa D) emp Seagle Lbr, h Carolina Av (EM)
Williams W Fred (Beunie H) supt Cross Mills, h 240 New
Willis Chas E (Jessie M) clk Marion Auto Parts, h 1540 Bostic (EM)
Willis Eugene (Shelby H) carp, h 417 Baldwin Av (EM)
Willis Frank W (Maude L) h Summit
Willis Harold L (Elizabeth L) mech Phillips Mtr Co, r Yancey Rd
Willis Henry T (Mary M) h 24 N Garden
Willis Inez P Mrs, bkpr 1st Union Natl Bk, r RD4
Willis Jas C, emp Marion Buick Rambler, r RD4
Willis Jessie M Mrs, checker Winn-Dixie, r 1540 Bostic (EM)
Willis Jeter K (Annie S) pntr, h 11 Elizabeth Dr
Willis Josie C Miss, techn Dr Kenneth W Ramsey, r 702 Ridgecrest Rd
Willis Lawrence (Hazel B) emp Amer Thread, h 315 3d (EM)
Willis Mack C (Viola Y) emp Drexel Furn, h 702 Ridgecrest Dr

LOVEN FURNITURE CO.

"Complete Line of Home Furnishings"

WESTINGHOUSE APPLIANCES — SIEGLER HEATERS

6 S. MAIN ST.

PHONE 8211

Marion Bank & Trust Co.

W. R. Chambers, President

Miss Doris Hill, V. Pres.-Cashier

1 N. MAIN ST.

PHONES 6221 and 2-3601

220

MARION, N. C. (1961-1962) CITY DIRECTORY

- Willis Mary M Mrs, furn rms, 24 N Garden, r same
Willis Robt R (Maude B) formn John M Gilkey, r Spruce Pine, N C
Willis Roy, carp Beaman Lbr Co, r RD5
Willis Sallie P Mrs, tchr Elem Schl, r RD4
Willis Spurgeon (Ruby R) h Carolina Av (EM)
Willis Weldon (Maude B) h 208 E Court
Willis Wilma Miss, waitress Allison's Dutch Grill, r Nebo, N C
Wilson Barbara J Miss, student, r 408 4th (EM)
Wilson Bonnie Mrs, maid Marion Tourist Ct, r W Marion
WILSON CHAS O (Elizabeth P) Optometrist, 105 S Main, Tel 2-5501, r 640 State, Tel 7394
Wilson Clifton T (Wilma F) hlpr Gilbert J Hollifield, h 534 Ellis
WILSON DANL W "WOODY" (Evelyn B) Mgr Biltmore Dairy Farms, r Pleasant Gardens, Tel 2-4084
Wilson Dewey W (Faye M) emp Marion Mach, h 536 E Court
Wilson Dorothy M (wid Frank W) emp Clinchfield Mfg, h 93 School (C)
Wilson Elbert W (Macie S) emp Marion Mfg, h 408 4th (EM)
Wilson Elizabeth P Mrs, recept Cross Mills, r 640 State
Wilson Elsie W Mrs, opr Western Caro Tel, r Garden Creek Rd
Wilson G Watson (Margaret R) County Tax Supvr, r Nebo, N C
Wilson Garrien W (Mabel M) h 444 State
Wilson Herman (Helen H) emp Clinchfield Mfg, h 21 Gilkey
Wilson Imogene M Miss, clk Rose's, r Fairview
Wilson Jas E (Lela B) mgr Home Security Life Ins Co, r Morganton Rd
Wilson Jerry W, r 93 School (C)
Wilson John S (Mansa P) cash Sou Rwy, h 30 Spring
Wilson John W, meat ctr W Court Food Center, r Hotel James
*Wilson Johncie W (Ethel Y) clnr Ideal Clnrs, h 323 Yancey
Wilson Lela B Mrs, tchr W Marion Schl, r Morganton Rd
Wilson Louise A Mrs, designer Roseland Florist, r RD4
Wilson Louise G Mrs, opr Western Caro Tel, r Dysartsville Rd
Wilson Mabel M Mrs, clk A & P, r 444 State
Wilson Margaret R Mrs, slswn Marguerite Shoppe, r Nebo, N C
Wilson Peggy L Miss, r 93 School (C)
Wilson R Pearl Miss, r 6 Carson
Wilson Ransom R (Lillie T) carp Gilbert J Hollifield, r RD1
WILSON RICHD T (Joy M) Mgr Marion Finance Co, r Pleasant Gardens, Tel 2-4146
Wilson Richmond A (Bessie M) carp Gilbert J Hollifield, r RD2
Wilson Robt G (Jean H) clk Conley Oil Co, h 551 E Court
Wilson Roy F (Tilma H) slsmn Ken Young Oil Co, r Pleasant Gardens
Wilson Shirley M Miss, r 536 E Court
Wilson Thos P, emp Clinchfield Mfg, r 93 School (C)
Wilson Wm H, coach High Schl, r 618 Lail



CAROLINA TIRE CO.

GOODYEAR TIRES — BATTERIES — SUPPLIES
GE APPLIANCES — TELEVISION

222 N. MAIN ST.

PHONE 2-5351

MARION, N. C. (1961-1962) CITY DIRECTORY

221

- Winborne J Wallace (Lalage O) h 215 Crescent Av
Windham Buddy L, student, r 611 6th (EM)
Windham David H (Reba B) emp Marion Mfg, h 611 6th (EM)
Windham Peggy R Miss, clk, r 611 6th (EM)
Wingo Calvin W (Hilda F) h 206 Spring
Wingo G Ross, student, r 206 Spring
Winn-Dixie Food Store, Marvin R Register mgr, 124 W Henderson
Winters Frank C (Marjorie H) (Marion Texaco Ser) r RD4
Wise Alvin H (Clara S) police, r Nebo, N C
Wise Clarence C (Inez C) sec-treas E Court Mtr Co, h 212 N Garden
Wise Donald J, USA, r 212 N Garden
Wise Grocery (Howard N Wise) 1613 (906) Baldwin Av (EM)
Wise Homes Inc, J Neal Bartlette mgr, 401 E Court
Wise Howard N (Cara Mc N) (Wise Gro) r RD1
Wiseman A A, mgr Farmers Federation Co-op, h 425 W Court
Wiseman Electric Service Co (Omar A Wiseman) 15 W Henderson
Wiseman Omar A (Elizabeth G) (Wiseman Elec Ser Co, r RD3
Wiseman Patricia A Miss, ofc sec Etta Paper Box Co, r RD4
Wiseman Wm A (Elayne S) sec-treas W W Wall Co, r Pleasant
Gardens
Withrow Beupine M Mrs, tchr High Sch, r 5 James Dr
*Withrow Edw (Louise H) h 309 Yancey
Withrow Paul S (Mary G) bkpr 1st Union Natl Bk, r Garden Creek
Withrow Raymond D (Priscilla F) mach opr Coca-Cola Botlg Co,
h 71 School (C)
Womack Mary W (wid R Worth) h Rutherfordton Rd
Wood Arnold G (Bonnie M) furn wkr, h Leach (EM)
Wood Buford F (Martha J) emp Amer Thread, h 108 1st (EM)
Wood David M (Julia E) mech Ballew Mtr Co, h 615½ E Court
Wood Dexter M (Marie W) formn Drexel Furn Co, r RD3
Wood Dock L, emp Marion Mfg, h 205 2d (EM)
Wood Douglas A (Carolyn M) h 211 Matilda Av (EM)
Wood Ernest J, carp Beaman Lbr Co, r RD4
Wood Hennie C (wid Frank W) r 415 S Garden
Wood Ito M (Gladys C) h 507 Virginia Rd (C)
Wood Nellie L Mrs, emp Clinchfield Mfg, h 412 4th (C)
Wood Saml C (Mattie D) h 120 Carson
Wood Verle A (Ann W) emp Marion Mfg, h 303 3d (EM)
Wood Wm H (Mozelle H) police, r 207 2d (EM)
Woody Chas M (Vercel N) surveyor J L Field Surveying, r Ashe-
ville Rd
Woody Edw Jr (Joyce P) mech E Court Mtr Co, r RD3
Woody Naomi M Mrs (Woody's Gro) r 841 Ridge (EM)
Woody Robt T (Naomi W) h 841 Ridge (EM)
Woody Thos A (Margaret P) emp Clinchfield Mfg, h 503 Virginia
Rd (C)
Woody Tildon (Rosa S) emp Clinchfield Mfg, h 904 E Railroad
(EM)

SERVICE PHARMACY

"BUILDERS OF BETTER HEALTH"

PRESCRIPTION SPECIALISTS

120 S. MAIN ST.

PHONES 2-9311 or 5631

222 MARION, N. C. (1961-1962) CITY DIRECTORY

Woody's Grocery (Mrs Naomi M Woody) 841 Ridge (EM)
Workman Ada T (wid Claude A) (Workman's Gift Shop) h 314 S
Garden

Workman Ellis D (Peggy B) furn wkr, h 607 Baldwin Av (EM)

Workman Raymond D (Alma W) trucker, h 326 Tate

**WORKMAN'S GIFT SHOP (Mrs Ada T Workman) 27 S Main,
Tel 3431**

Worley Barbara S Miss, clk Rose's, r Providence

Worley Dean, emp Amer Thread, r 615½ E Court

Worley Harley W (Evie R) emp Drexel Furn, h 331 Fleming Av

Worley Harley W Jr, r 331 Fleming Av

Worley Pearl C Mrs, h 615½ E Court

Worthmore Ins, Boyd C Baldwin mgr, dept store, 28 S Main

Wright Alfred (Tilda M) h 618 6th (C)

Wright C Kenneth, r Carolina Av (EM)

Wright Carrie R (wid Drew D) h 23 N Clay

Wright Chas M (Reva G) formn Drexel Furn Co, h Carolina Av
(EM)

Wright Colon P (Leola B) tchr County Schs, h 419 Greenlee

Wright Earle M (Matilda S) emp Clinchfield Mfg, h 226 S Clay

*Wright Eddie (Mary M) lab, h Morehead Rd (EM)

Wright Jas C (Margie H) h 539 W Henderson

Wright Leola B Mrs, tchr County Schs, r 419 Greenlee

Wright Virgil H (Doris P) emp Lake City Cabs, h (rear) 689 Maple
Av

Wyatt Bobby M (Joyce B) constn wkr, h 418 Virginia Rd (C)

Wyatt Dorothy A Miss, slsmn B C Moore & Sons, r RD1

Wyatt Elizabeth L Miss, emp Amer Thread, r 628 Miller Av

Wyatt Helen K Miss, emp Amer Thread, r 628 Miller Av

Wyatt Hugh E, student, r 628 Miller Av

Wyatt Jas D (Lizzie P) supt Marion Mfg Co, r RD1

Wyatt M Kenneth (Joan B) emp Marion Mfg, r RD1

Wyatt Marjorie K Mrs, tkt agt Bus Sta, r 628 Miller Av

Wyatt Roscoe Y (Jane G) emp Drexel Furn, h 2 Elizabeth Dr

Wyatt Shelby L (Marjorie K) groundmn Duke Power Co, h 628
Miller Av

Wyatt Wayne W (Minnie M) emp Amer Thread, h 333 Park Av

Wylie Aubrey (Phyllis S) slsmn Duke Power Co, r Pleasant
Gardens

Wylie Aubrey Miss, r 523 5th (C)

Wylie Benj T (Elzie C) h 523 5th (C)

Wylie Ben T Jr (Hazel T) emp Clinchfield Mfg, h 511 5th (C)

Gouge Paint & Glass Co.

PAINTS — GLASS — STORE FRONTS — ART SUPPLIES

Highest Quality

119 S. MAIN ST. — "Glazing Contractors" — PHONE 2-3931

EAST COURT MOTOR CO., Inc.



PONTIAC CARS — GMC TRUCKS
Sales and Service



656 E. Court St.

Phones 4241 and 2109

MARION, N. C. (1961-1962) CITY DIRECTORY

223

Wylie Elizabeth Miss, tchr Clinchfield Sch, r Nebo, N C
Wylie Lyndon D, emp Clinchfield Mfg, r 523 5th (C)
Wylie Mary C (wid Frank) emp Marion Mfg, h 27 W 4th (EM)
Wylie Walton B (Rebecca S) emp Clinchfield Mfg, h 68 School (C)

Y

McCall's Funeral Home

LADY ASSISTANT — AMBULANCE SERVICE

35 N. Main St. Ph.: Day 2120, Nite 3671, or 2-2265

"Serving the Public Since 1908"

Yancey St Baptist Church, Rev Geo W Anderson pastor, 504 Yancey (EM)

YARBROUGH FRANKLIN L (Kathryn C) Mgr Duke Power Co,
h 230 View Point Dr, Tel 2-5921

Yellow Cab News Stand, Carroll L Toney mgr, 1 N Garden
YELLOW CABS, Carroll L Toney Mgr, Safe, Prompt, Courteous,
Radio Dispatched, 1 N Garden, Tel 3131 (see back cover and
page 27)

Yelton Carrie S Mrs, mgr Home Ldry & Dry Cng Co, r 306 Euclid
Av

Yelton Paul D (Carrie S) emp Sou Ry, h 306 Euclid Av

Yoakum Johnny, hlpr Bost Bkry, r Stroud

York Virginia L Miss, clk U S Soil Cons Ser, r 129 N Main

Young Alice H (wid Fonger) r 219 Virginia Rd (C)

Young Audie R, credit mgr Smith Furn, h 512 Morgan Ter

Young Avery (Rachel W) mkt mgr Holler's Food Town, r 609
Stroud

Young Bealer M (Evelyn) linemn Western Caro Tel Co, r Nebo, N C

Young Betty M Mrs, sec First Bapt Ch, r Nebo, N C

Young Billy E (Louise T) emp Drexel Furn, h 633 W Court

Young Bonnie E Mrs, supvr City Schs, r Beck

Young Brenda R Miss, emp Washington Mills, r 614 6th (C)

Young Brown E (Cleo L) emp Clinchfield Mfg, h 614 6th (C)

Young Chas E (Emma M) slsmn Farmers Federation Co-op, r RD2

Young Claude T (Dora T) emp Clinchfield Mfg, h 49 Circle (C)

Young Clelia M Miss, emp Clinchfield Mfg, r 43 Circle (C)

Young Cleo L Mrs, opr Helen's Beauty Shoppe, 614 6th (C)

Young David H (Billie W) h 241 S McDowell Av

Young Diana J Miss, emp Washington Mills, r 85 School (C)

Young Dollie B (wid Oscar E) r 4 Main (C)



TUCKER OIL CO.

DISTRIBUTORS ESSO PRODUCTS

850. E. Court St.

Phone 5464

Southern Directory Company

PUBLISHERS OF QUALITY DIRECTORIES

15 RANKIN AVE.

Chas. W. Miller, Mgr.

ASHEVILLE, N. C.

224

MARION, N. C. (1961-1962) CITY DIRECTORY

- Young Edna C (wid Bascomb W) h 207 Spring
*Young Elizabeth, prsr Ideal Clnrs, r W Marion
Young Ernest R (Wilma R) emp Clinchfield Mfg, h 222 High
Young Gloria Miss, student, r 614 6th (C)
Young Grace K Mrs, emp McPar Hos Mills, r 228 Blue Ridge
Young Ila P Mrs, personnel sec Drexel Furn Co, r Stroud (WM)
*Young Jas H (Elsie D) h 425 Fleming Av
Young John B (Louise S) emp N C Hwy Comm, h 134 Park Av
Young Julius D (Sarah P) emp Clinchfield Mfg, h 124 Greenwood Dr
Young Ken Oil Co, Kenneth Young mgr, 970 E Court
Young Kenneth (Ruby B) mgr Ken Young Oil Co, r Lake Tahoma Rd
Young Kenneth W (Grace K) sermn Smith Furn, r State
Young Larry R, atndt Hollifield Gulf Ser, r Nebo, N C
Young Louise S Mrs, opr Western Caro Tel Co, r 134 Park Av
Young M Chad (Helen P) emp Clinchfield Mfg, h 27 Circle (C)
Young Margaret K Miss, ofc sec Calder, Hollyday & Crawley, r 228 Blue Ridge
Young Octavius D (Estella R) emp Clinchfield Mfg, h 85 School (C)
Young Patricia A Miss, student, r 222 High
Young R Lee (Lorene B) slsmn Loven Furn Co, h 138 Carson
Young Robt M, clk Winn-Dixie, r 124 Greenwood Dr
Young Robt V, slsmn Belk-Broome Co, r 49 Pulliam
Young Rodney D, student, r 124 Greenwood Dr
Young Seth E (Ruth Y) emp Clinchfield Mfg, h 4 Main (C)
Young Sherill D (Joyce) meat ctr Holler's Food Town, r 609 Stroud
Young Thos M (Barbara W) (Young's Shoe Store) r Lake Tahoma Rd
Young Virginia M Miss, recpt, h 125 State
Young Wm J (Clara M) (Young's Esso Ser) h 431 S Garden
*Young Woody (Daisy M) lab, h 595 Grayson
*Young Zeb (Mary H) ydmn, h 410 Woodlawn
Young's Esso Service (Wm J Young) 24 N Main
Young's Shoe Store (Thos M Young) 38 S Main
Yount Lula K Mrs, sec-treas Mary-Lynn Shop, r 129 N Main

GILBERT J. HOLLIFIELD

GENERAL BUILDING AND GRADING CONTRACTOR

CUSTOM MADE CABINETS

154½ RUTHERFORDTON RD.

P. O. BOX 959

PHONE 2-2433

CONLEY OIL CO.

DISTRIBUTOR

GULF OIL PRODUCTS

910 E. COURT ST.



PHONE 7241

MILLER'S

Classified Business Directory

—OF—

Marion, North Carolina

VOL. V

1961 - 1962

VOL. V

NOTE—Patronize those whose names are in large type, for they are the progressive ones, and generally leaders in their line.

 Index appears in front of special business headings only, for which an extra charge has been made.

(*)—Purpose of star (*) in front of name is generally used to denote colored person or firm, but its use is so varied that we assume no responsibility for errors or the wrong use of same.

CLASSIFIED BUSINESS DIRECTORY

225

Accountants

Page Thos A, 36½ Main, R-207
Ward Perry B, 904 E Court

Accountants—Certified Public

Calder, Hollyday & Crawley, (bsmt)
4 S Main

Advertising

SOUTHERN DIRECTORY CO, 15
Rankin Av, Asheville, N C

Advertising Agencies

SOUTHERN SERVICE BUREAU,
P O Box 630, Asheville, N C

Ambulance Service

McCALL'S FUNERAL HOME, 35 N
Main (see initial letter lines)
WESTMORELAND-HAWKINS FUN-
ERAL SERVICE, 220 S Main (see
back cover and top lines)

Antiques

Giles Geddie W, 108 N Main

Apartments

Atkins, 235 W Court and 6 Burgin
Blanton, 30 S Main
Blue Ridge, 220 Blue Ridge
Burgin, 118 N Garden
Evelyn, 5 James Dr

WARD'S RADIO & TELEVISION SERVICE

APPLIANCES — ZENITH TELEVISION — FURNITURE

123 S. MAIN ST. "Sales and Service" PHONE 2-3755

GREESON AUTO SUPPLY

AUTO PARTS AND ACCESSORIES — LAWN MOWERS

"Let's Do Business Together"

101 W. COURT ST.

PHONE 2-2371

226

CLASSIFIED BUSINESS DIRECTORY

Apartments—(Continued)

Harrell, 159 Hoyle (CCM)
Hawkins, 300 W Henderson
Henderson, 315 N Garden
Poovey, 217 E Court
Shiflet, 402½ S Main

Art Supplies

GOUGE PAINT & GLASS CO, 119 S
Main (see bottom lines and page
26)

Associations and Clubs

American Legion Auxiliary, Com-
munity Bldg
American Legion McDowell Post No.
56, Community Bldg
American Red Cross, 5 S Main
Carolina Motor Club, Town Hall
CHAMBER OF COMMERCE, Town
Hall
Civitan Club, Community Bldg
Clinchfield Women's Club, 105 Main
(C)
Girl Scouts, Troop 1, 100 Main (C)
Junior Chamber of Commerce, Com-
munity Bldg
Kiwanis Club, Community Bldg
Lions Club, Community Bldg
Marion Chapter No. 278, OES, Ma-
sonic Temple
Marion Lake Club, Lake James
MARION MERCHANTS ASSN,
Town Hall
McDowell County Rescue Squad, 246
State
Moose Lodge, Lake James
Mystic Tie Lodge, No. 239, AM&FM,
Masonic Temple
Rotary Club, Community Bldg

Automobile Accessories

BROOKS AUTO & HOME SUPPLY,
19 S Main (see top lines and page
14)

Economy Auto Sup, 32 W Court
Western Auto Assoc Store, 21 S Main

Automobile Insurance

McDOWELL INSURANCE AGENCY
INC, 3 W Court (see front cover)

Automobile Loans

FIRST UNION NATIONAL BANK,
2 S Main (see front cover, top lines
and page 16)

MARION FINANCE CO, 315 E Court
(see bottom lines and page 3)
RAGAN BRAD FINANCE CO, Ashe-
ville Rd (see bottom lines)

Automobile Parts

Greeson Auto Sup, 101 W Court
Marion Auto Parts, 237 E Court

Automobile Service

Brown Bros No. 2, 905 E Court
EAST COURT MOTOR CO INC, 656
E Court (see top lines)
Edwards Body Wks, 1224 State (EM)
Garden Creek Garage, Asheville Rd
Marion Radiator Shop, Asheville Rd
Queen J Andrew, 520 Yancey (EM)
Queen's Auto Repair, 33 Railroad
Ward's Garage, Clinch Cross
Wild Cat Garage, 423 Rutherfordton
Rd

Automobiles

Ballew Mtr Co, 436 E Court
Brown Bros Inc, 105 E Court
City Motor Co, 111 N Garden
EAST COURT MOTOR CO INC, 656
E Court (see top lines)
Epley & Earley Mrs, 314 E Court
Marion Buick Co, 25 N Garden
Marion Mtrs Inc, 811 E Court
Phillips Mtr Co, 414 E Court
RAGAN BRAD MOTOR CO, Ashe-
ville Rd (see bottom lines)
Seagle Mtr Co, 841 E Court

Awnings

GREENE & ROBINSON INC, 15 W
Henderson (see page 25)

Bakers

Bost Bakery, 136 S Main

BUILDER'S SUPPLY, INC.

"Everything To Build Anything"

PHONE 4391

114 S. GARDEN ST.

SOUTHERN TIRE CO.

NORGE APPLIANCES — COOPER TIRES — EMERSON TV

"Sales and Service"

9 W. Henderson St.

Phone 2-5425

CLASSIFIED BUSINESS DIRECTORY

227

Banks

FIRST UNION NATIONAL BANK,
2 S Main (see front cover, top lines
and page 16)
MARION BANK & TRUST CO, 1 N
Main (see top lines and page 4)

Barbers

City Barber Shop, 17 S Main
East Court Barber Shop, 817 E Court
Hall's Barber Shop, 105 W Court
Lake City Barber Shop, 3 E Court
Marion Barber Shop, 15 W Hender-
son
Smith's Barber Shop, 100-B Baldwin
Av (EM)
West Court Barber Shop, 503 W Court

Batteries

CAROLINA TIRE CO, 222 N Main
(see top lines and page 15)

Beauty Shops

Betty Jean Beauty Shoppe, 7 N Main
Helen's Beauty Shoppe, 28 W Court
Iva's Beauty Shop, 4½ N Main
Lora's Beauty Shop, 401 E Court
May Day Beauty Shoppe, 18 S Main
Sarah's Beauty Nook, 112 State

Boarding Houses

Grayson Addie W Mrs, 129 N Main

Bottled Gas

SUBURBAN RULANE GAS CO,
Clinch Cross (see bottom lines and
page 24)

Bottlers

COCA-COLA BOTTLING CO, 433 E
Court (see top lines and page 17)

Box Manufacturers

ETTA PAPER BOX CO INC, 21 Bur-
gin (see page 17)

Builders

HOLLIFIELD GILBERT J, 154½
Rutherfordton Rd (see bottom
lines and page 20)

Building Materials

BEAMAN LUMBER CO, Clinch Cross
(see front cover and top lines)
BUILDERS SUPPLY INC, 111 S Gar-
den (see bottom lines and page 19)
Lowe's Assoc Store, Clinch Cross

Building and Loan Associations

Marion Savings & Loan Assn, 19 W
Henderson
McDOWELL BUILDING & LOAN
ASSN, 132 N Main (see front cover
and page 18)

Buildings and Halls

American Legion, 25 Park Av
Blanton, 30, 36½ and 122 S Main
Carroll Baldwin Hall, 1405 Baldwin
Av (EM)
Clinchfield Community Bldg, 105
Main (C)
Community, 209 N Main
County Health Center, 1200 State
COURT HOUSE, 5 S Main
Federal, 100 W Court
First National Bank, 4 S Main
Hawkins, 17½ W Henderson
Lonon, 10 S Main
Marion Theatre, 11½ W Court
Masonic Temple, 205½ S Main
Oasis, 18 S Main
POST OFFICE, 100 W Court
Streetman, 33 S Main
TOWN HALL, 20 N Logan

Burial Associations

McCALL'S MUTUAL BURIAL
ASSN, 35 N Main
McDOWELL COUNTY MUTUAL
BURIAL ASSN, 220 S Main



BURKE FARMERS DAIRY

YOU NEVER OUTGROW YOUR
NEED FOR MILK

Phone HE 7-0311

Morganton, N. C.

McDOWELL CEMENT PRODUCTS CO.

CEMENT and CINDER BLOCKS
READY - MIX CONCRETE

105 S. GARDEN

PHONE 6861

228

CLASSIFIED BUSINESS DIRECTORY

Bus Stations

Bus Station, 5 N Garden

Business Colleges

MARION COLLEGE OF COMMERCE, 31 State

Cabinet Makers

HOLLIFIELD GILBERT J., 154½ Rutherfordton Rd (see bottom lines and page 20)

Cabs

LAKE CITY CABS, 7 E Court
YELLOW CABS, 1 N Garden (see back cover and page 27)

Cameras

ECKENROD STUDIO & CAMERA SHOP, 9 E Court (See back cover and page 27)

Cement Products

McDOWELL CEMENT PRODUCTS CO., 105 S Garden (see top lines and page 20)

Cemeteries

McDOWELL MEMORIAL PARK, 30 S Main, R-203 (see page 19)
Oak Grove Cemetery, 501 Rutherfordton Rd

Chiropractors

Bell Wm L, 206 Rutherfordton Rd

Churches—White

Catawba Heights Missionary Baptist, 510 Tremont
Central Church of Christ, Rutherfordton Rd
Church of Christ, 1101 State
Church of God, Carolina Av (EM)
Church of God, Rutherfordton Rd

Church of God, Tate (EM)
Clinchfield Baptist, 1240 E Court
Clinchfield Methodist, 249½ Church (C)
Clinchfield Presbyterian, 205 4th (C)
Cross Mills Baptist, 400 Tate
Cross Mill Methodist, 114 Cross (CCM)
Cross Mill Pentecostal Holiness, 409 Reservoir Rd
East Marion Baptist, 901 Baldwin Av (EM)
East Marion Methodist, 1509 Baldwin Av (EM)
First Baptist, 105 N Main
First Free Will Baptist, 248 Baldwin Av (EM)
First Methodist, 507 Robert
First Presbyterian, 101 Academy
Holiness Tabernacle, 411 Baldwin Av (EM)
Marion Bible, 719 Oak
Our Lady of Angels Catholic, 266 S Main
Pentecostal Holiness, 311 Baldwin Av (EM)
St John's Episcopal, 4 Spring
St Matthews Lutheran, 307 W Court
Seventh Day Adventist, 301 Vale
Temple Baptist, 403 Fleming Av
West Court Baptist, 511 W Court
Yancey St Baptist, 504 Yancey (EM)

Churches—Colored

AME Zion, Zion Hill
Addie Chapel, 6 Pennsylvania Av
Church of God, 3 Parks Dr

City Directories

SOUTHERN DIRECTORY CO., 15 Rankin Av, Asheville, N C

Cleaners

FRENCH BROAD CLEANERS, 806 Baldwin Av (EM) (see page 22)
Ideal Clnrs, 133 W Henderson
HOME LAUNDRY & DRY CLEANING CO., 132 S Main (see page 4)
McDowell Clnrs, 12 E Henderson



WBRM

LAKE CITY BROADCASTING CORPORATION
MARION, N.C.

MUSIC NEWS
PUBLIC SERVICE
ENTERTAINMENT

Drink



In Bottles

PHONE 6261

433 E. COURT ST.

CLASSIFIED BUSINESS DIRECTORY

229

MARION STEAM LAUNDRY & CLEANERS, 10½ N Logan (see front cover and page 25)
Modern Clnrs, 440 E Court

Commercial Photographers

ECKENROD STUDIO & CAMERA SHOP, 9 E Court (see back cover and page 27)

Clergymen

Concrete Products

Anderson Geo W (Bapt) 507 Yancey (EM)

Glenwood Step Co, Rutherfordton Rd
McDOWELL CEMENT PRODUCTS CO, 105 S Garden (see top lines and page 20)

Bloedel Hugo (Luth) 303 W Court
Bolick Horace E (Meth) 123 N Logan
Cassell Paul M (Meth) 115 Cross (CCM)

Concrete—Ready-Mixed

Collins Roy O (Bapt) 905 Baldwin Av (EM)

McDOWELL CEMENT PRODUCTS CO, 105 S Garden (see top lines and page 20)

DuBose Jos P Jr (Bapt) 40 N Madison

Confectioners

Duncan Earl M (Bapt) Zeb Vance

Tastee-Freez, 332 E Court

Edwards Wm A (Episco) 419 S Main

Contractors

Hefner Olin D (Bapt) Ridge Rd (C)

Gilkey John M Co (genl) 23 State
GLENN F D & SON (Grading) Asheville Rd (see fly Z)

Jarrett Hugh E (Holiness) 120 N Madison

HOLLIFIELD GILBERT J (General) 154½ Rutherfordton Rd (see bottom lines and page 20)

Kell Wm L Jr (Bapt) 250 Baldwin Av (EM)

Home Insulation Co, 19 E Court
MARION ELECTRIC CO, 22 W Court
Wise Homes Inc, 401 E Court

Long Ray W (Bapt) Greenlee Rd

Cotton Mills

Lyndon Bobby S (Meth) Ridge Rd (C)

Clinchfield Mfg Co, Main (C)
CROSS COTTON MILLS CO, Carson (CM) (see page 2)

McGuirt Hubert C (Ch of God) State (EM)

McMurray Carl W (Presby) 124 W Fort
Matheson Wm H (Presby) 1010 Lamar (C)

Nelson Fletcher (Meth) 102 W Fort

Strickland Broughton M (Bapt) 318 Tate
Triplett Chas M (Holiness) 313 Baldwin Av (EM)

Tyson Elbert M (Adventist) 743 State

Clothiers

Wakefield Jos C (Meth) 1507 Baldwin Av (EM)

Bargain Store, 32 S Main
Jerry's Thrift Shop, 8 N Main
Robinson's Clo Store, 134 S Main

Dairy Bars

BILTMORE DAIRY BAR, Asheville Rd

Coal, Wood & Fuel

Dairy Products

MARION ICE & COAL CO, 403 W Henderson (see back cover and bottom lines)

BILTMORE DAIRY FARMS, Asheville Rd (see back cover)
Sealtest Dairy Products, 904 E Court

SUBURBAN RULANE GAS CO.

OUR GAS IS FAST AND CLEAN APPLIANCES

CLINCH CROSS

PHONE 2154

Marion Bank & Trust Co.

W. R. Chambers, President

Miss Doris Hill, V. Pres.-Cashier

1 N. MAIN ST.

PHONES 6221 and 2-3601

236

CLASSIFIED BUSINESS DIRECTORY

Dentists

Dickson Bryan A, 26 State
McCall Robt S, 219 S Main
Parker Clint A, 230 S Main
Rowe O Danl, 30 S Main, R-200

Department Stores

Belk-Broome Co, 16 S Main
Hemphill's, 25 S Main
Moore B C & Sons, 35 S Main
Rose's, 22 S Main
Worthmore Inc, 28 S Main

Directories

SOUTHERN DIRECTORY CO, 15
Rankin Av, Asheville, N C

Dressmakers

Chapman Claudia M Miss, 27 S Main
Custom Sewing Rm, 113 Baldwin Av
(EM)
Ward Stella Sewing Rm, 30 S Main,
R-208

Drug Sundries

Streetman's, 31 S Main

Druggists

EVANS REXALL DRUGS, 12 S Main
(see back cover and page 21)
SERVICE PHARMACY, 120 S Main
(see front cover, top lines and page
21)
Tainter's Pharmacy, 100 S Main

Dry Cleaners

MARION STEAM LAUNDRY &
CLEANERS, 10½ N Logan (see
front cover and page 25)

Dyers and Finishers

Cross Eugene & Co, Carson (CCM)

Electric Power

DUKE POWER CO, 205 S Main (see
back cover and page 22)

Electrical Appliances

BROOKS AUTO & HOME SUPPLY,
19 S Main (see top lines and page
14)
CAROLINA TIRE CO, 222 N Main
(see top lines and page 15)
DUKE POWER CO, 205 S Main (see
back cover and page 22)
LAUGHRIDGE FURNITURE CO
INC, 129 W Henderson (see back
cover and page 24)
LOVEN FURNITURE CO, 6 S Main
(see front cover and bottom lines)
PEARLMAN'S, 210 S Main
RICE & WHITE FURNITURE CO,
131 S Main
SOUTHERN TIRE CO, 9 W Hender-
son (see top lines)
WARD'S RADIO & TELEVISION
SERVICE, 123 S Main (see bottom
lines and page 28)

Electrical Service

McCALL-BURGIN HARDWARE CO,
9 N Main (see page 22)
Wiseman Elec Ser Co, 15 W Hender-
son

Embalmers

McCALL'S FUNERAL HOME, 35 N
Main (see initial letter lines)
WESTMORELAND-HAWKINS FUN-
ERAL SERVICE, 220 S Main (see
back cover and top lines)

Engineers

Field J L Surveying, 1½ N Main

Express Companies

REA Express, 121 Depot

Farm Implements

Brown Tractor Co, 109 E Court
Marion Implt Co, 657 E Court

Feeds

Farmers Federation Co-Op, 111 W
Henderson
Marion FCX Ser, 317 E Court
Proctor's Feed Store, 315 W Hender-
son
Seagle's Feed & Seed, 121 E Court

We Can Furnish You Any Directory Published in the World
At Publisher's Price

Southern Directory Co.

15 RANKIN AVE.

Chas. W. Miller, Mgr.

ASHEVILLE, N. C.

CLASSIFIED BUSINESS DIRECTORY

231

Finance Companies

FIELD CREDIT CO, 114 E Court
HOME CREDIT CO, 4 N Main
MARION FINANCE CO, 315 E Court
(see bottom lines and page 3)
WESTERN CAROLINA FINANCE
CO INC, 120 E Court (see page 26)

Fire Insurance

McDOWELL INSURANCE AGENCY
INC, 3 W Court (see front cover)
TATE'S MUTUAL INSURANCE
AGENCY, 32 N Madison (see page
25)

Floor Coverings

LAUGHRIDGE FURNITURE CO
INC, 129 W Henderson (see back
cover and page 24)

Florists

HUNTER FLORIST, 128 S Main
ROSELAND FLORIST, 210 N Main

Food Lockers

Marion Freezer Locker, 109 W Hen-
derson

Fuel Oil

CONLEY OIL CO INC, 910 E Court
(see top lines and page 23)
TUCKER OIL CO, 850 E Court (see
backbone, bottom lines and page
23)

Funeral Directors

McCALL'S FUNERAL HOME, 35 N
Main (see initial letter lines)
WESTMORELAND-HAWKINS FUN-
ERAL SERVICE, 220 S Main (see
back cover and top lines)

Furnished Rooms

Cline's Tourist, 619 E Court

Homewood Flora S Mrs, 200 N Gar-
den
McCall Mae D Mrs, 15 New
Rhodes Jas M, 1501 Clark (EM)
Willis Mary M Mrs, 24 N Garden

Furniture Dealers

Cut Rate Furn Co, 121 S ain
Home Salvage, 976 E Court
LAUGHRIDGE FURNITURE CO
INC, 129 W Henderson (see back
cover and page 24)
LOVEN FURNITURE CO, 6 S Main
(see front cover and bottom lines)
PEARLMAN'S, 210 S Main
RICE & WHITE FURNITURE CO,
131 S Main
Shuford Furn Co, 15 S Main
Smith Furn Co, 12 N Main

Furniture Manufacturers

BROYHILL OTIS L FURNITURE
CO, 426 W Henderson (see fly Y)
DREXEL FURNITURE CO, 361 Blue
Ridge

Gas Appliances

SUBURBAN RULANE GAS CO,
Clinch Cross (see bottom lines and
page 24)

Gas — Bottled

SUBURBAN RULANE GAS CO,
Clinch Cross (see bottom lines and
page 24)

Gas Stations

Broadway Texaco Ser, 980 E Court
Cardell's Super Ser, Asheville Rd
Chapman Sinclair Ser, 201 W
Henderson
East Court Amoco Sta, 601 E Court
East Court Gulf Ser, 409 E Court
Ford Sinclair Ser, 970 E Court
Garden Creek Sinclair Ser, Asheville
Rd
Hollifield Gulf Ser, 301 Rutherford-
ton Rd

BUILDING A BETTER MARION

McDOWELL CHAMBER OF COMMERCE

20 N. LOGAN ST.

City Hall

PHONE 2-4741

WESTMORELAND - HAWKINS FUNERAL SERVICE

PHONE 2161

AMBULANCE

220 S. MAIN ST.

232

CLASSIFIED BUSINESS DIRECTORY

Gas Stations—(Continued)

Huskins Ser Center, Asheville Rd
KAYLOR'S GULF SERVICE, 28 N

Main (see page 14)

Lake City Ser Sta, 820 E Court

Lance H L Esso Ser, 333 E Court

Lawing's Gulf Ser, 901 E Court

Main St Sinclair, 13 N Main

Marion Texaco Ser, 100 N Main

Mt Ida Ser Sta, Rutherfordton Rd

Poteat Esso Servicenter, Rutherford-
ton Rd

Pyatt Oil Co, 502 E Court, No 2
Asheville Rd

Robinson Gulf Ser, Asheville Rd

Service Distbg Co, Asheville Rd

Simmons Ray Super Ser, Asheville
Rd

Smile Oil Co, 659 E Court

Smith's Crown Ser, 22 Carson

SMITH'S ESSO SERVICE, 200 N

Main (see page 14)

South Main Servicenter, 441 S Main

Triangle Sinclair Ser, 548 W Hen-
derson

Wild Cat Ser Sta, 425 Rutherfordton
Rd

Young's Esso Ser, 24 N Main

Gifts

WORKKMAN'S GIFT SHOP, 27 S
Main

Glass

GOUGE PAINT & GLASS CO, 119
S Main (see bottom lines and page
26)

Grading Contractors

GLENN F D & SON, Asheville Rd
see fly Z)

HOLLIFIELD GILBERT J, 154½
Rutherfordton Rd (see bottom
lines and page 20)

Grocers — Retail

A & P Food Store, 25 W Fort

Bill's Curb Mkt, 330 E Court

Bradley's Food Store, 200 Yancey
(EM)

*Brown's Gro, 860 Fleming Av

Buff's Gro, 431 W Henderson

East Court Mkt, 528 E Court

Haney's Curb Mkt, 525 E Court

Harlee Homer W, 433 Hudgins

Haynes Clifford E, 621 Yancey (EM)

Holler's Food Town No 3, Asheville
Rd

Lawrence Jas A, 111 Virginia Rd (C)

M & M Gro, Asheville Rd

McKinney Landon W, Asheville Rd

Miller G Frank, 6 Matilda Av (EM)

Nichols Gro, 114 Baldwin Av (EM)

Parker's Self Ser Gro, 701 Baldwin
(EM)

Parkins H Lee, 421 Virginia Rd (C)

Perry's Novelty Co, 99 Tate

Poteat's Gro, Rutherfordton Rd

Rowe's Mkt, 117 S Main

Seagle's Mkt, 105 Baldwin Av (EM)

Stepp John M, 107 W Court

West Court Food Center, 531 W
Court

Willard's Food Land, 301 Yancey
(EM)

Winn-Dixie Food Store, 124 W Hen-
derson

Wise Gro, 1613 Baldwin Av (EM)

Woody's Gro, 841 Ridge (EM)

Grocers — Wholesale

BLANTON A GROCERY CO INC,
120 Depot (see fly Z)

Hardware

Jimesons Hdw, 125 S Main

McCALL-BURGIN HARDWARE

CO, 9 N Main (see page 22)

McDOWELL HARDWARE CO, 15 W
Court

Hauling

GLENN F D & SON, Asheville Rd
(see fly Z)

Home Furnishings

LOVEN FURNITURE CO, 6 S Main
(see front cover and bottom lines)

WARD'S RADIO & TELEVISION
SERVICE, 123 S Main (see bottom
lines and page 28)

MARION FINANCE CO.

AUTO LOANS — FINANCING — REFINANCING

315 E. COURT ST.

PHONE 2191

Drink



In Bottles

PHONE 6261

433 E. COURT ST.

CLASSIFIED BUSINESS DIRECTORY

233

Hosiery Mills

Elizabeth James Mills, 4 S Logan, plant, 14 same
Hensley Guy Lee Hos Mill 500 Ellis
JAMES R L & SON, 360 Blue Ridge
Lykens Associated Mills, 101 S Clay
McCall Hos Mill, 244 State
McPar Hos Mills, 110 W Henderson
Smoky Mountain Hos Mill 117 Depot

Hospitals

MARION GENERAL HOSPITAL,
400 Fleming Av

Hotels

Hotel James, 2 N Main

Ice

MARION ICE & COAL CO, 403 W
Henderson (see back cover and bottom lines)

Ice Cream

BILTMORE DAIRY PRODUCTS,
Asheville Rd (see back cover)

Insurance Agents

Jarrett & White Ins Agcy, 131 S Main
McDOWELL INSURANCE AGENCY
INC, 3 W Court (see front cover)
TATE'S MUTUAL INSURANCE
AGENCY, 32 N Madison (see page
25)

Insurance Companies

Durham Life Ins Co, 1½ N Main
Home Security Life Ins Co, 36½ S
Main R 201
Life & Casualty Ins Co, 30 S Main
R 211
Nationwide Ins Cos, 317 E Court
Southern Life Ins Co, 31 S Main
State Capital Life Ins Co, 30 S Main
R 209
State Farm Ins Cos, 33 S Main
WESTERN & SOUTHERN LIFE
INSURANCE CO 1½ N Main

Jewelers

Fuller's Jwelry, 34 S Main
Greenlee W Delmer, 10 W Court
Griffith Bill Jwlr, 26 S Main
Haynes Jwlr, 18 W Court

Justices of the Peace

Adkins Frances L Mrs, Court House

Kerosene

TUCKER OIL CO, 850 E Court (see
backbone, bottom lines and page
23)

Laundries

Coin-A-Matic, 208 Ann
HOME LAUNDRY & DRY CLEAN-
ING CO, 132 S Main and 109 W
Court (see page 4)
MARION STEAM LAUNDRY &
CLEANERS, 10½ N Logan (see
front cover and page 25)
Self Service Ldry, 100-C Baldwin
Av (EM)
Spratt Coin-A-Matic Ldry, 109 W
Court

Lawyers

Carnes Everette C, 10 S Main
Chambers Walter R, 4 S Main R3
Chambers Wm C, 4 S Main R8
Dameron Emerson P, 11½ W Court
Davis Roy W, 18 S Main
Hawkins Curtis D, 17½ W Hender-
son
Lonon Wm D, 10 S Main
Story Paul J, 4 S Main R 4
Suttle Wm W, 10 S Main R 10
White Thos E, 1½ N Main

Libraries

McDOWELL COUNTY PUBLIC LI-
BRARY, 209 N Main

Loans

FIELD CREDIT CO, 114 E Court
FIRST UNION NATIONAL BANK,
2 S Main (see front cover, top
lines and page 16)

SUBURBAN RULANE GAS CO.

OUR GAS IS FAST AND CLEAN
APPLIANCES

CLINCH CROSS

PHONE 2154

Marion Bank & Trust Co.

W. R. Chambers, President

Miss Doris Hill, V. Pres.-Cashier

1 N. MAIN ST.

PHONES 6221 and 2-3601

234

CLASSIFIED BUSINESS DIRECTORY

Loans—(Continued)

HOME CREDIT CO, 4 N Main
McDOWELL BUILDING & LOAN
ASSN, 132 N Main (see front cover
and page 18)

MARION FINANCE CO, 315 E Court
(see bottom lines and page 3)

WESTERN CAROLINA FINANCE
CO INC, 120 E Court (see page 26)

Lumber

BEAMAN LUMBER CO, Clinch
Cross (see front cover and top
lines)

BUILDERS SUPPLY INC, 111 S
Garden (see bottom lines and
page 19)

Lambeth Lbr Co (whol) Asheville
Rd

Seagle Lbr Co (whol) Clinch Cross

Lumber — Wholesale

MARSHALL LUMBER CO, 28 N
Logan

Lunch Rooms

Cross Mill Cafe, 148 Roane (CCM)
Jones Grill, 100-A Baldwin Av (EM)
Little Buck Grill, Asheville Rd
Luncheonette The, 15 S Logan
Marion Sandwich Shop, 138 S Main
Red Pig Cafe, 102 Carson
Skyline Grill, Asheville Rd
Terminal Grill, 5 N Garden

Machinery

Marion Mach Co, Asheville Rd

Mailing Lists

SOUTHERN SERVICE BUREAU,
P O Box 630, Asheville N C

Milk

BILTMORE DAIRY FARMS, Ashe-
ville Rd (see back cover)

Millwork

BEAMAN LUMBER CO, Clinch
Cross (see front cover and top
lines)

BUILDERS SUPPLY INC, 111 S
Garden (see bottom lines and
page 19)

Monuments

McDowell Memorial Works, 434 S
Main

Motor Express

Fredrickson Mtr Exp Corp, Asheville
Rd

Johnson Mtr Lines, Asheville Rd

Music Teachers

Lassiter Peggy M Miss (piano) 244
S Main

News Dealers

Oasis News & Smoke Shop, 20½ S
Main

Yellow Cab News Stand, 1 N Garden

Newspapers

McDowell News The, 26 N Logan

Nurses

Richardson Alena Miss, Carolina Av
(EM)

Office Supplies

Hagna & Field, 20 S Main

Oil Companies

CONLEY OIL CO INC, 910 E Court
(see top lines and page 23)

Ledbetter M D Oil Co, 820 E Court
Sinclair Refining Co, 970 E Court

TUCKER OIL CO, 850 E Court (see
backbone, bottom lines and page
23)

Young Ken Oil Co, 970 E Court

Optometrists

Johnson Jas H, 12 W Court
Ramsey Kenneth W, 30 S Main 205
Wilson Chas O, 105 S Main

Paints, Oils and Glass

BEAMAN LUMBER CO, Clinch
Cross (see front cover and top
lines)

BUILDERS SUPPLY INC, 111 S
Garden (see bottom lines and page
19)

GOUGE PAINT & GLASS CO, 119 S
Main (see bottom lines and page
26)



CAROLINA TIRE CO.

GOODYEAR TIRES — BATTERIES — SUPPLIES
GE APPLIANCES — TELEVISION

222 N. MAIN ST.

PHONE 2-5351

CLASSIFIED BUSINESS DIRECTORY

235

Parks

City, 211 N Main

Photo Finishers

ECKENROD STUDIO & CAMERA SHOP, 9 E Court (see back cover and page 27)

Photographers

Best Wilfred G, 10 S Main
ECKENROD STUDIO & CAMERA SHOP, 9 E Court (see back cover and page 27)

Photographic Supplies

ECKENROD STUDIO & CAMERA SHOP, 9 E Court (see back cover and page 27)

Physicians and Surgeons

Allen John O, 35 State
Hagna L Wm, 10 S Logan
McBee Paul T, 122 S Main
McCall Michael A, 36½ S Main R 210
McIntosh Archie N, 219 S Main
Miller Lloyd D, 36½ S Main R 210
Ragaz Florian J, 36½ S Main R 204
Rowe Geo C, 10 S Logan

Picture Frames

ECKENROD STUDIO & CAMERA SHOP, 9 E Court (see back cover and page 27)

Plumbers

Burgin Plmbg & Htg Co, 9 S Garden

Plumbing Supplies

Marion Plmbg Co, 375 Park Av

Power Companies

DUKE POWER CO, 205 S Main (see back cover and page 22)

Prescriptions

EVANS REXALL DRUGS, 12 S Main (see back cover and page 21)
SERVICE PHARMACY, 120 S Main (see front cover, top lines and page 21)

Printers

ADCOCK PRINTING CO, 25 State

Produce

Farmer Jay's Mkt, Asheville Rd

Publishers

McDowell News, 26 N Logan
SOUTHERN DIRECTORY CO, 15 Rankin Av, Asheville N C

Radio Stations

WBRM RADIO STATION, 13½ W Court (see bottom lines)

Radios and Service

Estes Radio & TV Ser, 103 W Court
Marion TV & Appls, 522 E Court
Medford Radio & TV Ser, 803 Baldwin Av (EM)
WARD'S RADIO & TELEVISION SERVICE, 123 S Main (see bottom lines and page 28)

Railroads

Clinchfield Ry, Clinch Cross
Southern Ry System, 121 Depot

Rayon Cloth Manufacturers

MARION MANUFACTURING CO, 1301 Baldwin Av (EM) see page 3)

Real Estate

GLADDEN WM M, 18 S Main

Refrigeration Service

Greenlee Refrigeration Co, 33 Carson

Rentals

Blanton J D Co, 6 W Henderson

Restaurants

Allison's Dutch Grill, Asheville Rd
City Grill, 24 W Court
HARVEST DRIVE-IN, Asheville Rd
Hotel James Cafe, 2 N Main
Jerry's Drive-In, Rutherfordton Rd
Jumbo Dairy Bar & Grill, Asheville Rd
Marion Restr, 651 E Court
Staton's Drive-In, Asheville Rd
Troy's Cafe, 101 S Main

Southern Directory Company

PUBLISHERS OF QUALITY DIRECTORIES

15 RANKIN AVE.

Chas. W. Miller, Mgr.

ASHEVILLE, N. C.

236

CLASSIFIED BUSINESS DIRECTORY

Savings

MARION BANK & TRUST CO, 1 N Main (see top lines and page 4)
McDOWELL BUILDING & LOAN ASSN, 132 N Main (see front cover and page 18)

Schools

Clinchfield, 1009 E Court
East Marion, 904 Baldwin Av (EM)
Eugene Cross, 310 Tate
Junior High, 226 W Court
MARION COLLEGE OF COM-MERCE, 31 State
Marion Elem, 506 Robert
Marion High, 700 State
*Mountain View High, 600 Hudgins
Peter Pan Kindergarten, 103 W Fort
West Marion, W Marion

Scrap Metals

Walco Iron & Metal Co, 375 Park Av

Sheet Metal Works

Collins Saml E Jr, 18 E Henderson

Shoe Repairers

Atkins Shoe Hosp, 22 Court
Tipton Shoe Shop, 107 S Main

Shoes

Young's Shoe Store, 38 S Main

Store Fronts

GOUGE PAINT & GLASS CO, 119 S Main (see bottom lines and page 26)

Storm Windows

GREENE & ROBINSON INC, 15 W Henderson (see page 25)

Stoves, Heaters and Ranges

LAUGHRIDGE FURNITURE CO INC, 129 W Henderson (see back cover and page 24)

LOVEN FURNITURE CO, 6 S Main (see front cover and bottom lines)

Sundries — Drug

SERVICE PHARMACY, 120 S Main (see front cover, top lines and page 21)

Surveyors

FIELD J L SURVEYING, 1½ N Main (see page 27)

Taxicabs

Black & White Cabs, 13 N Main
Broadway Cabs, 25 W Court
Eagle Cabs, 13 N Main
LAKE CITY CABS, 7 E Court
Red Top Cabs, 19 W Court
YELLOW CABS, 1 N Garden (see back cover and page 27)

Telegraph and Telephone Companies

Western Carolina Telephone Co, 17 N Garden
Western Union Telegraph Co, 10 N Main

Television

BROOKS AUTO & HOME SUPPLY, 19 S Main (see top lines and page 14)

CAROLINA TIRE CO, 222 N Main (see top lines and page 15)

LAUGHRIDGE FURNITURE CO INC, 129 W Henderson (see back cover and page 24)

LOVEN FURNITURE CO, 6 S Main (see front cover and bottom lines)

SOUTHERN TIRE CO, 9 W Henderson (see top lines)

WARD'S RADIO & TELEVISION SERVICE, 123 S Main (see bottom lines and page 28)

Theatres

HOUSE THEATRE, 100 E Court (see page 28)

GILBERT J. HOLLIFIELD

GENERAL BUILDING AND GRADING CONTRACTOR

CUSTOM MADE CABINETS

154½ RUTHERFORDTON RD.

P. O. BOX 959

PHONE 2-2433

CONLEY OIL CO.

DISTRIBUTOR

GULF OIL PRODUCTS

910 E. COURT ST.



PHONE 7241

CLASSIFIED BUSINESS DIRECTORY

237

Tire Recappers

CAROLINA TIRE CO, 222 N Main
(see top lines and page 15)
H & S TIRE & RECAPPING SERV-
ICE, Asheville Rd (see page 15)
SOUTHERN TIRE CO, 9 W Hender-
son (see top lines)

Tires and Tubes

BROOKS AUTO & HOME SUPPLY
19 S Main (see top lines and page
14)
CAROLINA TIRE CO, 222 N Main
(see top lines and page 15)
City Tire & Recapping, 615 E Court
Flowers Bros, W Henderson Extd
H & S TIRE & RECAPPING SERV-
ICE, Asheville Rd (see page 15)
KAYLOR'S GULF SERVICE, 28 N
Main (see page 14)
McDOWELL TIRE & RECAPPING
CO, 12 N Garden
SMITH'S ESSO SERVICE, 200 N
Main (see page 14)
SOUTHERN TIRE CO, 9 W Hender-
son (see top lines)

Tool Repairers

Gladden Chas G, 16 E Henderson

Tourist Courts

Marion Tourist Court, 653 E Court
Mills Tourist Court, Asheville Rd

Transfer Companies

Smith's Transfer, 200 N Main

Trucks

EAST COURT MOTOR CO INC, 656
E Court (see top lines)

Undertakers

McCALL'S FUNERAL HOME, 35 N
Main (see initial letter lines)
WESTMORELAND-HAWKINS FU-
NERAL SERVICE, 220 S Main (see
back cover and top lines)

Underwear Manufacturers

WALL W W CO INC, 375 Park Av
Washington Mills Co, 426 Ruther-
fordton Rd

Upholsterers

Curt & Mike Uphol Shop, 320 Ruth-
erfordton Rd
Houck's Furn Lab, 509 Baldwin Av
(EM)

Veterinarians

Marion Animal Clinic, 346 State

Watch Repairers

Kelly Harold E, 9 S Logan

Welders

Garden Creek Welding Shop, Ashe-
ville Rd

Women's Apparel

Cato's, 40 S Main
Jack N' Gene, 126 S Main
MARGUERITE SHOPPE, 36 S Main
Mary-Lynn Shop, 11 W Henderson
Stelens, 20 S Main
Town & Country Shop, 6 N Main

Wrecker Service

EAST COURT MOTOR CO INC, 656
E Court (see top lines)

WARD'S RADIO & TELEVISION SERVICE

APPLIANCES — ZENITH TELEVISION — FURNITURE

123 S. MAIN ST. "Sales and Service" PHONE 2-3755

McDOWELL CEMENT PRODUCTS CO.

CEMENT and CINDER BLOCKS
READY - MIX CONCRETE

105 S. GARDEN

PHONE 6861

238

CLASSIFIED BUSINESS DIRECTORY

MEMORANDUM



WBRM

Local City Broadcasting Corporation
MARION, N.C.

MUSIC NEWS
PUBLIC SERVICE
ENTERTAINMENT



CAROLINA TIRE CO.

GOODYEAR TIRES — BATTERIES — SUPPLIES
GE APPLIANCES — TELEVISION

222 N. MAIN ST.

PHONE 2-5351

CLASSIFIED BUSINESS DIRECTORY

239

MEMORANDUM

Southern Directory Company

PUBLISHERS OF QUALITY DIRECTORIES

15 RANKIN AVE.

Chas. W. Miller, Mgr.

ASHEVILLE, N. C.

240

CLASSIFIED BUSINESS DIRECTORY

MEMORANDUM

GILBERT J. HOLLIFIELD

GENERAL BUILDING AND GRADING CONTRACTOR

CUSTOM MADE CABINETS

154½ RUTHERFORDTON RD.

P. O. BOX 959

PHONE 2-2433

We Can Furnish You Any Directory Published in the World
At Publisher's Price

Southern Directory Co.

15 RANKIN AVE.

Chas. W. Miller, Mgr.

ASHEVILLE, N. C.

MILLER'S

Street Directory

—OF—

Marion, North Carolina

GIVING NAMES OF HOUSEHOLDERS, THE NUMBER OF OCCUPANTS IN EACH HOUSE
AND DENOTING BUSINESS PLACES

VOL. V

1961 - 1962

VOL. V

NOTE—Streets are arranged in alphabetical order. All house numbers are arranged numerically following the description and location of each street, giving the name of householder. The number in parenthesis after name denotes number of occupants in each house.

Dash (—) before name denotes that number is wanting.

(●)—Before name denotes home-owners.

(*)—Purpose of star (*) in front of name is generally used to denote colored person or firm, but its use is so varied that we assume no responsibility for errors or the wrong use of same.

ACADEMY

241

ANN

ACADEMY—From 118 W Court north to Fort

7 High School Gymnasium

12 ●Kirby Guy S Jr (2)

18 ●Neal Margaret N Mrs (1)

(Fort Intersects)

101 First Presbyterian Church

AIRPORT ROAD — Continuation of Fleming Av beyond city limit

ALABAMA AV—From 400 Spring at Sou Rwy north

— Lail Frank (4)

— ●Pyatt Chas L (2)

— Carver Herman C (4)

— ●Tredway Elizabeth P Mrs (2)

— Robinson J Howard (2)

— ●Jimison Maggie L Mrs (1)

ANN—From State north to Wayne, 2 east of S McDowell Av

202 Sparks Lawrence C (2)

203 ●Nichols Hubert W (4)

204 Loffis Wm C (4)

205 Norwood Marion F (7)

206 Davis Fred B (4)

208 Coin-A-Matic Laundry

BUILDING A BETTER MARION

McDOWELL CHAMBER OF COMMERCE

20 N. LOGAN ST.

City Hall

PHONE 2-4741

USE THE ALPHABETICAL SECTION FOR COMPLETE INFORMATION ON A PERSON OR FIRM — — — — —

| ASHEVILLE ROAD | 242 | BALDWIN AV |
|---|-------|-------------------------------|
| ASHEVILLE ROAD — From 209 N | 106 | ©Conley Frank D (2) |
| Main west | | (rear) Bolden T Frazier (4) |
| — Little Buck Grill | 107 | Vacant |
| — Robinson Gulf Service | 107-A | Shelton Wm J (5) |
| | | (Sou Rwy crosses) |
| (Logan ends) | | |
| — Cardell's Super Service | 109 | Vacant |
| — Holler's Food Town No. 3 | 110 | Mace Geo D (5) |
| — Marion Machine Co Inc | 111 | Whitson Lucy V Mrs (5) |
| — Simmons Ray Super Service | 112 | Pyatt Glen D (4) |
| — Harvest Drive-In, restr | 113 | Custom Sewing Room |
| | 114 | Nichol's Grocery |
| (Valley ends) | | (State begins) |
| — Allison's Dutch Grill | 204 | Phillips Bearcherd (2) |
| — Lambeth Lumber Co | 205 | ©Emory Betty E Mrs (3) |
| — Skyline Grill | | (rear) Emory Edith N Miss (1) |
| — Marion Radiator Shop | 209 | Vacant |
| — Glenn F D & Son, contrs | 248 | First Free Will Baptist Ch |
| — Johnson Motor Lines Inc | 249 | ©Godfrey Smiley G (4) |
| — Biltmore Dairy Farms | 250 | Kell Wm L Jr Rev (5) |
| Biltmore Dairy Bar | | (rear) ©Floyd Roger B (4) |
| — Pyatt Oil Co, gas sta | 251 | ©Ross Thermal W (4) |
| — Service Distbg Co, gas sta | | (Matilda Av begins) |
| — H & S Tire & Recapping Ser | 304 | ©Jones M Lee (5) |
| — Ragan Brad Motor Co | 305 | ©Miller Margaret B Mrs (2) |
| Ragan Brad Finance Co | 306 | Proctor D Ray (6) |
| — Farmer Jay's Market, | 307 | ©Duncan Edw P (2) |
| Lovelace Worth L (2) | 308 | ©Bradley Steve J (3) |
| — Jumbo Dairy Bar & Grill | 311 | Pentecostal Holiness Church |
| — M & M Grocery | 312 | Lowery Oscar L (3) |
| — Staton's Drive-In, restr | | Foxx R Clyde (2) |
| McKinney Landon W, gro | | Sherbert Mary R Mrs (1) |
| — Garden Creek Garage | 313 | Triplett Chas M Rev (4) |
| — Garden Creek Welding Shop | 314 | ©Sprinkle Ollie F Mrs (1) |
| — Mills Tourist Court | | (Clark begins) |
| Mills Nora C Mrs (1) | 410 | ©Mace Lizzie W Mrs (2) |
| — Garden Creek Sinclair Service | 411 | Holiness Tabernacle |
| — Huskins Service Center | 414 | ©Austin Lemuel C (3) |
| — Fredrickson Motor Express | 415 | ©Hogan Clyde W (3) |
| AZALEA—From 210 N McDowell Av | 417 | ©Willis Eugene (2) |
| west to Park Av | 504 | East Marion School |
| BALDWIN AV (East Marion)—From | 505 | Seagle Fannie Miss (1) |
| 980 E Court south to Rutherford- | 506 | ©Seagle Saml O (2) |
| ton Rd | 507 | ©Conner Verlyn W (4) |
| 100 Vacant | 508 | Beck Georgia H Mrs (4) |
| 100-A Jones Grill | 509 | Landis J Besj, real est |
| 100-B Smith's Barber Shop | | Houck's Furniture Laboratory |
| 100-C Self Service Laundry | | (Leach begins) |
| 102 Vacant | 510 | ©Austin Bobby L (3) |
| 104 Bowers Flossie B Mrs (2) | 605 | Crook Opal B Mrs (4) |
| 104 (rear) ©Hilton Arthur W (1) | 606 | ©Bradley Gus A (2) |
| 105 Seagle's Market | 607 | Workman Ellis D (7) |
| Flynn Jas R (4) | 608 | Brooks Paul H (3) |
| (rear-1) Justice Winfred (5) | 612 | ©Bradley Jas H Jr (3) |
| (rear-2) Whiteside Zack H (6) | | (Perry begins) |

BRAD RAGAN FINANCE Co.

AUTO FINANCING
RE-FINANCING

Asheville Road

Phone 2-5951

BEAMAN LUMBER CO.

"QUALITY BUILDING MATERIALS"

PHONE 2-3711

CLINCH CROSS

| BALDWIN AV | 243 | BROAD |
|-------------------------------------|---|-------|
| 701 (801) Parker's Self Service Gro | 1613 (906) Wise Grocery | |
| 702 (802) Reel Elijah U (3) | Edwards Nettie P Mrs (1) | |
| 705 (805) *Ross Elisha J (2) | (rear) Mace Galen A (3) | |
| (Morehead Rd and | 1615 (904) Bradley J Roland (7) | |
| Copeland Dr begins) | 1617 (902) *Snead Jas M (2) | |
| 726 Hall Wood E (6) | BALDWIN PLACE (East Marion) — | |
| 801 (806) French Broad Cleaners | From State north to Sou Rwy, 1 | |
| 803 Medford Radio & TV Service | west of Baldwin Av | |
| 805 (737) Price Bennie D (2) | BLUE RIDGE—From 318 W Hender- | |
| 806 (736) Brackett Wm E (6) | son west to Carson | |
| 807 (735) *Price Jesse G (3) | 220 Blue Ridge Apartments | |
| 808 (734) Moore Terry A (2) | Moody Carl T (2) | |
| (6th ends) | Westall Zade (2) | |
| 901 East Marion Baptist Church | 228 Kates Edith Miss (4) | |
| 904 East Marion School | (Pulliam ends) | |
| 905 (729) Collins Roy O Rev (5) | 312 *Landis Clinton B (2) | |
| 906 (726) Vacant | 314 *McCurry Lawrence B (3) | |
| 907 (727) *Pettit Chas W Jr (3) | 320 Sullivan Johnny W (4) | |
| 909 (725) *Lawing Everett D (2) | 328 Matthews Russell A (3) | |
| 910 (724) Mitchum Edw V (4) | 331 *Davis Mildred G Mrs (2) | |
| 911 (723) *Moore R Belvin (3) | 331½ Owenby Cecil M (4) | |
| 912 (722) Nash Geo S (6) | 336 *Buchanan Vera C Mrs (1) | |
| 913 (721) *Flack Adam R (2) | 346 Vacant | |
| 914 (720) Adkins Hurstle (5) | 360 James R L & Son, hos mfrs | |
| 915 (719) *Medford John C (5) | 361 Drexel Furniture Co, mfrs | |
| 916 (718) Teaster Woodrow R (5) | 372 Buckner Paul F (5) | |
| 917 (717) *Bright John B (2) | 386 Ruppe Mamie M Mrs (2) | |
| 918 (716) Lewis Robt P (4) | BOSTIC (East Marion)—From Doyle | |
| 919 (715) *Moody Edith H Mrs (2) | east, 1 north of Leach | |
| (5th begins) | 1503 Vess Archie F (4) | |
| 1000 (714) Stamey Wm (3) | 1510 Harris Eugene (5) | |
| 1002 (712) Randolph Clyde B (3) | 1515 *Finley Lula P Mrs (1) | |
| 1003 (705) *Carter Wilton E (6) | 1520 *Johnson Henry R (2) | |
| 1003 (710) *Honeycutt Luther D (4) | 1525 Suttle Olin B (5) | |
| 1005 (703) Jackson Gaston L (4) | 1535 *Arrington Rashio R (4) | |
| (4th intersects) | 1539 *Mickle Bertha L Mrs (3) | |
| 1300 Marion Mfg Co, plant | 1540 *Willis Chas E (3) | |
| 1301 Marion Mfg Co | 1553 *Huffman Roy L (6) | |
| 1401 East Marion Barber Shop | 1555 *Freeman Gladys S Mrs (1) | |
| 1403 First Aid Dept | BRANCH (Clinchfield)—From 1009 E | |
| 1405 Carroll Baldwin Hall | Court north to Hill | |
| (Circle begins) | 352 *Cuthbertson Garmon (2) | |
| 1502 (706) Greene Oren W (4) | 354 Hughes Fuce H (4) | |
| 1507 (701) Wakefield Jos C Rtv (4) | 356 Brooks Ernest H (6) | |
| 1500 East Marion Methodist Ch | 358 *Roland Jas L (3) | |
| (Circle ends) | 360 Henderson Nellie M Miss (1) | |
| 1511 (810) Bradley McCoy D (4) | 362 Gardner Cecil (3) | |
| (Ridge ends) | 364 Freeman Felix M (3) | |
| 1603 (900) *McFalls Mary E Mrs (3) | BROAD — From near 503 Claremont | |
| 1607 (800) *Mace Misher G (2) | Av west | |
| (Sou Rwy crosses) | 102 Adams Horace M (2) | |
| 1610 (909) Walden G Beecher (3) | 103 Vacant | |
| 1611 (908) Kaylor Jonas W (6) | 104 *Bower Stirling E (2) | |
| (rear) Autry Florence R Mrs (1) | 105 *Wilkinson Jas K (6) | |

BRAD RAGAN MOTOR Co.

— USED CARS —

NASHUA MOBILEHOMES

Asheville Road

Phone 2-5951

WESTMORELAND - HAWKINS FUNERAL SERVICE

PHONE 2161

AMBULANCE

220 S. MAIN ST.

BROAD

244

CARSON

- 106 ©Cowan Mike (2)
- 107 ©Briscoe Forney S (2)
- 108 Day Clyde C (2)
- 109 ©Brown Ray W (2)
- 110 Vacant
- 111 ©Isaac Woodrow W (2)
- 112 Parker Wm K (1)
- 114 ©Eckerd Bascom M (2)
- 115 ©Gourley Robt A (5)
- 116 ©Hood Robin P (4)

(Willow intersects)

- 200 (118) ©Morris Margaret B Mrs (1)
- 201 ©Allen John O Dr (6)
- 203 ©Jordon Wm M (5)
- 204 ©Frisbee Grover A (2)
Simmons Ray N (2)
- 205 ©Rudder Harry V (2)
- 207 Taylor Melvin H (4)
- 209 ©Boyd Wade H Jr (5)
- 212 Howle Walter W (3)
- 217 ©McCall C Harry (2)
- 219 ©Lentz G Earl (2)
- 303 Mackey J M (4)
- 307 ©Stillwell Frank O (2)

BURGIN — From 235 W Court south to Henderson

- 6 8 Atkins Apartments
- 6 Mowell Glenn (5)
- 7 Poteat Johnny W (3)
- 8 Mowell Roy G (3)
- 19 ©Atkins J Marvin (2)
- 21 Etta Paper Box Co Inc
- 22 Etta Paper Box Co, whse
- 22 Etta Paper Box Co, whse
- 35 Laughridge Furn Co, whse
- 38 ©Davis Louise G Mrs (1)
- 38½ Wall Kenneth H (1)
- 44 ©Simpson Frank L (2)
- 46 ©Bradley Eugene (3)
- 48 ©Goode Mae H Mrs (1)

CALIFORNIA AV — From 523 W Henderson east

- 672 England Wm (5)
- 680 ©Mann Hassie G Mrs (1)
- 700 Poteat Philip S (6)
- 703 ©*Moore Bishop (4)
- 707 Houch Rosa L Mrs (2)
- 709 *Logan Isaac N (5)
- 711 ©*O'Neil J Clifton (5)
- 713 *Forney Harriett (2)

CAROLINA AV — (East Marion) — From 1 east and parallel to S Virginia Av

- Brown John M (2)
- ©Jones Jas I (5)
- Hollifield Richd G (4)
- Moore Herman D (4)
- ©Noblitt Forest P (4)
- Lonon Stuart (3)
- Church of God
- Wacaster Earl J (1)
- Hartley Edw F (6)
- ©McKinney Herbert C (8)
- ©Hensley Albert N (4)
- ©Loudermilk Wm R (2)
- Smith Elbert H (5)
- ©Williams Virgil L (4)
- Ledford Harry F (5)
- ©Odear E Ross
- Morgan John C (5)
- Kanipe Jesse L (3)
- ©Richardson Bessie A Mrs (2)
- Pearson Roy W (4)
- Hicks Willard W (4)
- ©Brown Chas M (4)
- ©Wright Chas M (6)
- Willis Spurgeon (4)
- Brown Eugene R (2)
- Hensley John H (3)
- Lowery Harlin T (3)
- Laughter Wade C (2)

CARROLL — From 800 State north to Wayne

- 200 Odear Francis (3)
- 201 Martin Allen F (4)
- 203 ©Duncan F Jay (5)
- 204 Sheffer Mae H Mrs (2)
- 205 Williams Jos P Jr (3)

CARSON — From 543 W Court southwest to city limit

- 1 Vacant
- 6 ©Rader Aggie M Mrs (3)
- Biddix Wallace (2)
- 11 Smith Luther B (5)
- 17 ©Rader Alna C (4)
- 22 Smith's Crown Service
- 33 Greenlee Refrigeratios Co
Greenlee Geo W (1)
- 34 Williams Mary P Mrs (3)
- 36 Storage

(Elizabeth Dr begins, Blue Ridge ends)

102 Red Pig Cafe

MARION FINANCE CO.

AUTO LOANS — FINANCING — REFINANCING

315 E. COURT ST.

PHONE 2191

Drink



In Bottles

PHONE 6261

433 E. COURT ST.

CARSON

245th

CIRCLE

- 102½ McFalls Nancy W Mrs (5)
- 104 Vacant
- 104½ Jenkins Cecil J (2)
- 106 Ledford Clyde L (3)
- 112 Ellison Fred H (4)
- 120 Wood Saml C (2)
- 122 Williams Frank B (5)
- 128 Effler Cecil (8)
- 138 Young R Lee (3)

(Murray Av begins)

CARSON — (Cross Cotton Mills)

- 501 Teague Robt F (4)
- 503 Williams Geo M (3)
- 505 Greene Artist D (2)
- 507 Morgan Bessie M Mrs (2)
- 509 Reed Wyatt S (3)
- 511 Vacant
- 512 Ayers John C (4)
- Cross Cotton Mills Co
- Cross Eugene & Co, dyers

CARSON WEST — From 514 Ridley west

- 13 *Logan Roosevelt (5)
- 14 *Conley Herman (5)
- 16 *Ashe Myron (4)

CATAWBA — From Hudgins south to W Henderson

- 101 *Harlee Jas C (1)
- 102 *Fields Herbert H (2)
- 103 *Moore Barney (3)
- 104 *Jenkins Mack (3)
- 105 *Black Edw (2)
- 108 *Carson Malinda M (7)

CHURCH — (Clinchfield) — From Main north to School

- 241 McMahan Chas C (2)
- 243 *Barker Arthur F (1)
- 245 Crain David E (3)
- 247 *Davis Boyce W (3)
- 248 Epley Lellon W (5)
- 249 *Styles Ralph R (5)
- 249½ Clinchfield Methodist Church
- 250 *Pace Lloyd C (6)
- 251 *Poteat J Hobart (6)
- 252 *Atkins Eugene R (2)
- 253 *Suttles Jas A (8)
- 254 Addison J D (5)

(Short ends)

- 255 *Pace V Frank (4)
- 256 *Plemmons Wayne (4)
- 257 *Norman C Winford (3)
- 258 *Harklerode Ernest P (2)
- 259 *Grant Elizabeth G Mrs (1)

- 260 *Hensley Maude M Mrs (1)
- 261 *Moody Fred G (5)
- (Circle intersects)
- 263 *Edwards Jas H (3)
- 265 *Buchanan Branton J (6)
- 267 *Edwards Doyle K (5)
- 269 *Rowland Lee M (3)
- 271 *Roper Luther F (5)
- 273 *Gillespie Benton R (2)
- 274 Vacant
- 275 Connor Jas R (2)

CIRCLE (Clinchfield) — From Main in Circle back to Main

- 7 Stone F Wilson (3)
- 9 *Webb Wm J (2)
- 11 *Jones Jas O (3)
- 13 Vacant
- 15 *Bolick Paul O (2)
- 17 *Seagle Ray G (4)

(Church intersects)

- 19 *Gibson Coy G (4)
- 21 *Kirkpatrick Flora M Mrs (1)
- 23 *Taylor Odessa E Mrs (2)
- 24 *Barker Arthur F Jr (3)
- 25 *Taylor W Howard (4)
- 26 *Thomas Jas C (5)
- 27 Young M Chad (2)

(Main intersects)

- 28-A Luckadoo Monroe G (2)
- 28-B Helms Jos S (2)
- 28-C Rowland Wm L (3)
- 29 *Jarrett Jennie Y Mrs (2)
- 31 *Mask Myrtle W Mrs (1)
- 33 *Arrowood Elizabeth W Mrs (1)
- 35 *Finley Essie R Mrs (1)
- 37 *Arrington Dennis (3)
- 39 *Proctor Billy J (5)
- 40 *Styles Roy O (2)
- 41 *Jenkins Roy J (2)
- 42 Surratt Wm F (3)
- 43 *Killough Woody (4)
- 44 *Taylor Marie A Mrs (3)
- 45 Vacant
- 47 *Norton Jas G Jr (3)
- 49 Young Claude T (3)

CIRCLE — (East Marion) — From Baldwin Av

- 901 Anderson Jerry C (5)
- 903 Goodson Robt R (4)
- 905 Parker Wm F (2)
- 907 *Ellis Milton E (5)
- 909 Tucker Dallas R (4)
- 911 Revis Carl C (3)

SUBURBAN RULANE GAS CO.

OUR GAS IS FAST AND CLEAN
APPLIANCES

CLINCH CROSS

PHONE 2154



FIRST UNION NATIONAL BANK

OF NORTH CAROLINA
MEMBER FEDERAL RESERVE SYSTEM FEDERAL DEPOSIT INSURANCE CORPORATION

CIRCLE

246

COURT EAST

- 913 ©Ledford Essie G Mrs (1)
 915 ©Bell Homer L (5)
 917 Anderson Floyd (4)
 919 ©Smith Rans S (4)
 921 Vacant
 923 Vacant
 925 Vacant
 929 Carroll Baldwin Hall
- CLAREMONT AV — From 442 S Main southwest to Glenview**
 120 ©Streetman John W Jr (3)
 503 ©McBee Paul T Dr (6)
- CLARK — (East Marion)**
 1429 ©Duncan Lizzie M Mrs (1)
 1431 ©Frisbee Holbert A (2)
 1501 ©Rhodes Jas M, furn rms (3)
 1505 Medford Ernest R (4)
 1509 Suttle Wm E (3)
 1522 ©Perkins Stanley (5)
 1526 ©Mace Pate E Mrs (3)
 1528 Reel Clarence C (5)
 1535 Lewis Shirley T (6)
 1610 Fisher Cecil R (5)
 1611 ©Dillingham Wayne C (7)
 1615 ©Allison Helen G Mrs (3)
 1619 Newton Herman (5)
 1623 ©Allison Floyd W (4)
- CLAY NORTH — From 551 E Court north to Oak**
 16 ©Goree Barbara A Mrs (4)
 (Morgan Ter ends)
 21 ©Glenn Wylie J (7)
 23 ©Wright Carrie R Mrs (3)
 24 ©Cooper Sallie P Mrs (1)
- CLAY SOUTH — From 550 E Court south to city limit**
 3 Davis Pearl B Mrs (1)
 101-05 Lykens Associated Mills, hos
 106 Gardner Louis G (3)
 109 Gladden Bascomb (3)
 (State intersects)
 226 Wright Earle M (5)
 228 ©Swofford Earl J (3)
 300 Hollifield Winfred (3)
 305 ©Hemphill J Rodney (2)
 313 ©Broome Henry D (2)
- CLINCH CROSS — A settlement at crossing of Clinchfield and Sou Ry on Morganton Rd**
 — Beaman Lumber Co
 — Clinchfield Railway
 — Lowe's Associate Store
 — Seagle Lumber Co, whol
- Suburban Rulane Gas Co
 — Lawing Claude M (3)
 — ©Carswell Billie R (2)
 — ©Beaman J Homer (3)
 — Ward's Garage
- CLINCHFIELD COURT (Clinchfield)**
 From opp 205 4th (C) east
 1 Vacant
 3 Perry Thos E (4)
- COLUMBIA AV — From 406 Virginia Av east**
 308 Brewer Thos A (4)
- COPELAND DRIVE — (East Marion)**
 From Baldwin Av southwest
 7 Richie Therman L (3)
 8 Twitty Robt W (6)
 9 Green Woodrow W (4)
- COURT EAST — From 1 Main east to city limit, one of the principal business streets of the city and dividing line for streets running north and south**
 3 Lake City Barber Shop
 7 Lake City Cabs
 9 Eckenrod Studio & Camera Shop
 19 Home Insulation Co
 23 Vacant
 (Garden begins)
- 100 House Theatre
 103-07 Brown Bros Inc, autos
 109 Brown Tractor Co
 114 Field Credit Co
 114½ Vacant
 118 Vacant
 118½ Vacant
 119 Vacant
 120 Western Carolina Finance Co
 120½ Clontz Nadine H Mrs (3)
 121 Seagle's Feed & Seed
 (Madison begins)
- 202 Smith Lula R Mrs (1)
 Ledbetter Otis M (4)
 207 ©Hewitt Maude B Mrs (1)
 Hewitt A Jack (5)
 208 ©Willis Weldon (2)
 216 ©James Minnie M Mrs (1)
 217-19 Poovey Apartments
 — Goodman Ralph W (2)
 — Browning Gene (2)
 — Atwell Margaret M Mrs (2)
 224 ©Tucker Janie C Miss (1)
 227 ©Rowe Walter W (2)

MARION ICE & COAL CO.

"SERVING THIS COMMUNITY FOR OVER 37 YEARS"

403 W. Henderson St.

Phone 6231

BROOKS AUTO & HOME SUPPLY

B. F. GOODRICH TIRES AND BATTERIES
KELVINATOR APPLIANCES — MOTOROLA TV

19 S. MAIN ST.

Sales - Service

PHONE 7341

| COURT EAST | 247 | COURT WEST |
|---------------------------------|---------------------------------------|------------|
| 230 *James C Jack (4) | 640 *Rowe Walter E (2) | |
| 233 *Self Clem L (2) | (rear) Robertson Louise R Mrs | |
| 234 Patton W Harry (4) | (1) | |
| 237 Marion Auto Parts Inc | 645 Vacant | |
| 314 Epley & Earley Motors Inc | 649 *Glenn Lula B Mrs (2) | |
| 315 Marion Finance Co | 651 Marion Restaurant | |
| 317 Marion F C X Service | 653 Marion Tourist Court | |
| Nationwide Ins Cos | Baldwin Hugh A (5) | |
| 324 Boone Millie S Mrs (5) | (High begins) | |
| 330 Bill's Curb Market | 656 East Court Motor Co Inc | |
| 332 Tastee Freez | 657 Marion Equipment Co | |
| 333 Lance H L Esso Service | 659 Smile Oil Co, gas sta | |
| (Park Av begins) | (McDowell Av begins) | |
| 401 Lora's Beauty Shop | 811 Marion Motors Inc | |
| Wise Homes Inc | 815 *Hardin Barney J (5) | |
| 409 East Court Gulf Service | 816 Vacant | |
| 414 Phillips Motor Co | 817 East Court Barber Shop | |
| 433 Coca-Cola Bottling Co | (Gilkey begins) | |
| 436 Ballew Motor Co Inc | 900 Ledbetter M D Oil Co | |
| 437 Ballew Motor Co, used cars | Lake City Service Station | |
| 440 Modern Cleaners | 901 Lawing's Gulf Service | |
| (Morgan Ter begins) | 904 Sealtest Dairy Products | |
| 502 Pyatt Oil Co, gas sta | Ward Perry B, acct | |
| 505 Vacant | 905 Brown Bros Inc, body shop | |
| 509 Israel Chas W (4) | 906 Seagle Motor Co, shop | |
| 515 *Lindsay Kenneth D (2) | 908 Tucker Oil Co | |
| 522 Marion TV & Appliance | 910 Conley Oil Co Inc | |
| 525 Haney's Curb Market | Gulf Oil Products | |
| 526 Storage | 915 *Condrey J Richd (4) | |
| 528 East Court Market | 947 Auerhamer John G (3) | |
| 529 Vacant | 949 *Morris Glenn A (4) | |
| 535 Cowan Frank (3) | 970 Young Ken Oil Co | |
| 536 *Simmerson Susan V Mrs (1) | Sinclair Refining Co | |
| Wilson Dewey W (3) | Ford Sinclair Service | |
| 541 *Poteat Chas L (2) | 972 Vacant | |
| 542 Ledbetter Gorman W (2) | 973 Quinn Dewey W (2) | |
| 545 *Jolley John T (3) | 974 Vacant | |
| 550 *Hendley Benj E (2) | 976-78 Home Salvage, furn | |
| 551 *Wilson Robt G (3) | Suttles Barney R (2) | |
| (Clay begins) | 979 Ficklin Harry A (2) | |
| 601 East Court Amoco Station | 980 Broadway Texaco Service | |
| 606 *Cannon Clyde E (4) | (Baldwin Av begins) | |
| 614 *McCall Dorothy G Mrs (1) | 981 (1305) Price Vollie E (2) | |
| 615 City Tire & Recapping | (4th begins) | |
| 615½ Wood David M (7) | 1009 Clinchfield School | |
| Worley Pearl C Mrs (2) | (Branch begins) | |
| 618 Marion Motors, used car lot | 1240 Clinchfield Baptist Church | |
| 619 Cline's Tourist | COURT WEST—From 1 Main west to | |
| *Cline Della E Mrs (1) | Elizabeth Dr, one of the principal | |
| 625 Huffman Aaron L (4) | business streets of the city and | |
| 631 Jones W Graham (7) | dividing line for streets running | |
| | north and south | |
| | 3 McDowell Ins Agcy Inc | |
| | 10 Greenlee W Delmer, jwlr | |

LOVEN FURNITURE CO.

"Complete Line of Home Furnishings"

WESTINGHOUSE APPLIANCES — SIEGLER HEATERS

6 S. MAIN ST.

PHONE 8211

Marion Bank & Trust Co.

W. R. Chambers, President

Miss Doris Hill, V. Pres.-Cashier

1 N. MAIN ST.

PHONES 6221 and 2-3601

| COURT WEST | 248 | CRESCENT AV |
|--|-----|--|
| 11 Vacant | | 403 *Lonon Wm D (5) |
| 11½ Marion Theatre Bldg Marion Amusement Co Dameron Emerson P, lawyer | | 405 *Payne L Keener (3) |
| 12 Johnson Jas H, optometrist | | 406 *Bishop Hiram D (2) |
| 13 Vacant | | 407 *Hensley Roy C (5) |
| 13½ Lake City Broadcasting Corp WBRM Radio Station | | 413 *Simmons Jas L (3) |
| 14 Vacant | | 416 *Faircloth Lee V (2) (rear) Ollis B Lee (4) |
| 15 McDowell Hardware Co | | 422 Bolick Chas E (4) |
| 16 Vacant | | 425 *Swanson Leonidas M (2) Wiseman A A (1) |
| 17 Vacant | | (Ellis begins) |
| 18 Haynes Jewelers USA Recruiting Station | | 502 *Black J Ernest (8) |
| 19 Red Top Cabs | | 503 West Court Barber Shop (Morris begins) |
| 20 Hagna & Field, ofc sups | | 508 Vacant |
| 22 Atkins Shoe Hospital Marion Electric Co | | 511 West Court Baptist Ch |
| 24 City Grill | | 512 Brown Fred T (5) (rear) Vacant |
| 25 Broadway Cabs | | 518 *Lawing Chas C (3) |
| 26 Storage | | 531 West Court Food Center |
| 28 Helen's Beauty Shoppe | | 532 Ward Wm R (5) |
| 31 Vacant | | 543 Lail Jos G (5) (Carson begins) |
| 32 Ecosomy Auto Supply (Logan begins) | | 602 Deaton Charlie W (4) |
| 100 Federal Building Post Office U S Forest Service | | 610 Vacant |
| 101 Greeson Auto Supply | | 627 Pendergrass Jas A (2) Haynes Lois E Mrs (3) |
| 103 Estes Radio & TV Ser | | 633 Young Billy E (4) |
| 105 Hall's Barber Shop | | 635 Mann Earl (1) |
| 107 Stepp John M, gro | | 700 Davis Jeter C (7) |
| 109 Home Laundry & Dry Clng Co Spratt Coin-A-Matic Laundry | | 701 Effler F Edw (4) |
| 117 Vacant (Academy begins) | | 713 Finley Mamie H Mrs (2) |
| 201 *James Robt E (9) | | 721 Johnson J Henry (2) (Elizabeth Dr begins) |
| 205 Smith D Wesley (2) | | 722 Harris Chas F (3) |
| 215 Vacant | | 724 Vacant |
| 226 Junior High School | | CRAWFORD—From 220 S Main west to Morgan |
| 231 *Coone Juanita S Mrs (1) Busbin Cleree H Mrs (1) | | 224 *Goforth Rebecca Miss (1) |
| 235 Atkins Apartments 1 Gouge Inez W Mrs (1) 2 Rhinehardt Wm C (2) 3 Vacant 4 Lytle Jean C Mrs (2) 5 Bruner Georgia M Mrs (2) 9-A McFarland Mildred N Mrs (3) 9-B Guffey Louise C Mrs (1) (Burgin begins) | | 226 *Snipes Grayson L (4) (rear) *Rector Ralph A (5) (rear-2) Vacant |
| 301 Arrowood Norman L (3) Conner Nancy J Miss (3) | | 228 *Rowland Jos P (5) |
| 303 Bloedel Hugo Rev (2) | | 230 Ledbetter Jas M (2) |
| 307 St Matthews Lutheran Ch | | 232 Patton Ray C (4) |
| 325 *Finley Blanche M Miss (3) | | CRESCENT AV—From View Point Dr northeast to Fleming Av |
| 330 Hensley Anna G Mrs (2) Nichols Donald J (2) Ward Della L Miss (1) (Pulliam begins) | | 101 Goldstein Eugene H (3) |
| | | 107 *Noyes Sarah B Mrs (3) |
| | | 126 *Cross Oliver R (6) Cross Lila R Mrs (1) (N Garden ends) |
| | | 204 *Beam Hugh F (3) |
| | | 208 *Neal Lillian L Mrs (2) |
| | | 211 *Bradley Pierce S Jr (8) |
| | | 212 *White Thos E (2) |
| | | 215 Winborne J Wallace (2) |
| | | 312 Cline Sidney L (5) |
| | | 313 *Gladden Wm M (2) |



CAROLINA TIRE CO.

GOODYEAR TIRES — BATTERIES — SUPPLIES
GE APPLIANCES — TELEVISION

222 N. MAIN ST.

PHONE 2-5351

CROSS

249

FIFTH

CROSS—(Cross Cotton Mills)

- 114 Cross Mill Methodist Ch
- 115 Cassell Paul M Rev (3)
- 116 Methodist Hut
- 177 Brown Carl W (3)
- 118 Miller J Clyde (4)
- 119 Oliver Grace O Mrs (3)
- 120 Kanipe Bryson (4)
- 121 Kanipe Summie K (4)
- 122 Poplin Layton W (7)
- 123 Miller W Ray (3)
- 125 Ellis Nathan F (3)
- 126 Miller Clarence E (4)
- 127 Murray Louise B Mrs (2)
- 134 Jenkins B Jos (3)

DAVIS HEIGHTS—From 32 Ellis east to rear High School

- 2° Howell Harry B (3)
- 5 Vacant

DECKER LANE — From 325 S Main east to Garden

- 30 Robertson Wm H (4)

DEPOT — From 139 W Henderson south to Railroad

- 117-19 Smoky Mountain Hosiery Mill
- 120 Blanton A Grocery Co Inc
- 121 Southern Railway System
- REA Express Inc

DEPOT (Clinchfield)—From Morgan-ton Rd north

- 223 °Sexton John W (2)
- 225 °Hughes Mary G Mrs (2)
- 227 °Higgins Garland (5)
- 229 °Beachboard Paul (2)
- 231 Jarrett Arthur E (2)
- 233 °Suttles Ralph E (3)

DOYLE (East Marion)—From Briggs south to Leach, 1 east of Baldwin Av

- 500 °Franklin Martha T Mrs (1)
- 502 °Lawing John B (4)

EASTSIDE (Clinchfield) — From east end of School north

ELIZABETH DRIVE — From 721 W Court southeast to Carson

- 1 Carter Clifton W (5)
- 2 Wyatt Roscoe Y (6)
- 5 Biddix Ada S Mrs (2)
- 6 Seagle Jas L (2)
- 8 Seagle Carrie W Mrs (2)
- 11 Willis Jeter K (2)
- 12 Seagle Garland G (5)
- 16 Mace Jack J (7)
- 18 Carroll Luther H (3)
- 20 Lane Geo W (2)
- 22 Couture Albert J (7)
- 26 Ellis Delos L (5)
- 28 Ellis Eugene R (2)

ELLIS—From 452 W Court north

- 16 Fisher Floyd E (2)

- 18 °Howell Nathan W (2)
- 19 °Elledge Robt D (4)
- 20 °Howell Nannie B Mrs (2)
- 24 °Johnson Mabel M Mrs (1)

(Davis Hgts begins)

500 Hensley Guy Lee Hosiery Mill Inc

- 503 °Fisher Harvey M (2) (rear) Brooks Bobby (3)

508 °Thomas Clarence (3)

- 515 °Lentz Fred J (2) Revis Jas E (4)

- 530 °Bird Reid D (2) (rear-1) McPeters Wiley P (2) (rear-2) Ellis Guy R (2)

534 Wilson Clifton T (4)

537 Hensley David (5)

559 Burgin Kathryn R Mrs (1)

EUCLID AV—From 400 State south to Ridgecrest

- 304 °Norman B Glenn
- 306 °Yelton Paul D (5)
- 307 Presnell Lee W (3)
- 308 Jarrett Bruce J (5)

FERN AV — From 515 Fleming Av west to Montevista Av

- 1 °Perkins S Richd (5)
- 103 °Ledbetter Wm R (6)
- 104 °Pugh John H (5)
- 108 Tate Henry W (4)

FIFTH (Clinchfield) — From rear 604 6th (C) north

- 502 °Hall Jerry L (3)
- 503 Vacant
- 504 °Cuthberton Hettie W Mrs (2)
- 505 Guffey Frank B (5)
- 506 °Nesbitt Jas E (7)
- 507 °Shook Fred F (2)
- 508 °Wages Julian W (1)
- 509 °Anderson John (5)
- 510 °Smith W Thad (3)
- 511 °Wylie Benj T Jr (4)
- 512 °Jones Ellen P Mrs (2)
- 513 Quinn Earl B (4)
- 514 °Cordell Raymond (5)

(Hill ends)

- 515 °Hall Thos E (3)
- 516 Vacant
- 517 Stevens Paul E (3)
- 518 °Jarrett Carl W (6)
- 519 °Ledford Floyd (5)
- 520 °Stiles Lawson J (4)
- 521 °Roland Carl E (8)
- 522 Jamison Howard G (5)
- 523 °Wylie Benj T (4)

(Lamar ends)

- 524 °Freshour Hubert S (3)
- 526 McMahan Harvey W (2)

SERVICE PHARMACY

"BUILDERS OF BETTER HEALTH"

PRESCRIPTION SPECIALISTS

120 S. MAIN ST.

PHONES 2-9311 or 5631

| FIFTH | 250 | FOURTH |
|---|-----|--|
| 528 Davis C Cecil (4) (Norton Av begins) | | 442 Vacant |
| 531 (525) Hall Willie A (7) | | 452 Gurley Saml S (2) (Crescent Av ends) |
| 533 (527) Brooks J Willard (4) | | 511 Suttlemyre Vernon M (3) |
| FIFTH—(East Marion) | | 515 Wagner Alburn F (3) (Fern Av begins) |
| 501 Goforth Thos W (5) | | 526 Terry Elsworth J (3) |
| 503 Tillman Ernest (4) | | 604 Lewis Gertrude H Mrs (1) |
| 504 Mason Forest (2) | | 605 Hoppes Hannah C Mrs (1) |
| 505 Hall Millard E (5) | | 630 Bright Minnie M Mrs (3) |
| 506 Moody Gilmer H (2) | | 632 Teeter Robt W (5) |
| 507 Lowery Mary F Mrs (3) | | 636 Jay Mack C (4) (Roberts and Yancey Rd begins) |
| 508 Price Elwood B (5) | | 701 Jump Frank H (6) |
| 509 Duncan Wiley C (5) | | 703 Michal Jas W (2) |
| 510 Toney J Willard (2) | | 705 Carnes Everette C (4) (Halltown Rd begins) |
| 511 Williams Jack F (5) | | 716 Lonon David N (2) (Montevista Av ends) |
| 512 Austin John (1) | | 820 Crisp Wm J (3) |
| 513 Crough Jencer L (5) | | 822 Parks Roscoe (4) |
| 514 Randolph Tilman W (4) | | 824 Carson Charlie E (2) |
| FINLEY AV (East Marion) — From 22 Matilda Av west | | 827 Twitty Jewel (3) |
| 875 Russell Jas T (3) | | 855 Murphy Winston B (2) |
| 903 Vess Ralph W (4) (State ends) | | 856 Greenlee H Stephen (3) |
| 905 Bailey Hoyle E (4) | | 857 Fowler Eliza (1) |
| 907 Walker Jas R (3) | | 860 Browns Grocery *Brown Willard D (3) |
| 909 Conner Inez Miss (4) | | 860(rear) *Gardin Brown (3) |
| FIRST (East Marion) | | FOREST DRIVE — From Hillcrest Dr west Blanton C David (3) |
| 101 Bengé Lawrence S (3) | | FORT EAST — From 37 N Main east to Madison |
| 103 Burgin Everett R (4) | | 111 Lackey Graysos A (4) |
| 104 Clayton Martha C Mrs | | FORT WEST — From 36 N Main west to Academy |
| 105 Waters Jas D (4) | | 2 First Baptist Church |
| 106 Ward Wilma C Mrs (5) | | 25 A & P Food Store |
| 107 Dale Arthur E (5) | | 29 Vacant (Logan intersects) |
| 108 Wood Buford F (5) | | 102 Nelson Fletcher Rev (3) |
| 109 Helms Carl E (4) | | 103 Peter Pan Kindergarten Hewitt Albert C Jr (4) |
| 110 Hogan Cecil W (7) | | 112 Blantos Annie L Miss (3) |
| 111 Moody Grady H (5) | | 117 Davis D Pat (4) |
| 112 McKinney John R (4) | | 118 Dark Edelweiss M Mrs (2) |
| 113 Hunter Louise G Mrs | | 124 McMurray Carl W Rev (2) |
| 114 Hollifield Hubert C (3) | | FOURTH (Clinchfield) — From 1009 E Court northeast to Hill |
| 115 Reel Bernard A (4) | | 205 Clinchfield Presbyterian Church (Clinchfield Ct, 7th, 6th, and 5th begins) |
| 116 Finley Saml B (3) | | 401 Davis Wm T (3) |
| FLEMING AV — From 300 N Garden east to city limit | | |
| 329 Owens Billy D (6) | | |
| 331 Worley Harley W (3) (N Madison ends) | | |
| 400 Marion General Hospital | | |
| 403 Temple Baptist Church | | |
| 425 Young Jas H (2) | | |
| 429 Vacant | | |
| 432 Lewis Minnie P Mrs (3) | | |

Gouge Paint & Glass Co.

PAINTS — GLASS — STORE FRONTS — ART SUPPLIES

Highest Quality

119 S. MAIN ST. — "Glazing Contractors" — PHONE 2-3931

EAST COURT MOTOR CO., Inc.

PONTIAC CARS — GMC TRUCKS

Sales and Service



656 E. Court St.

Phones 4241 and 2109

FOURTH

251

GARDEN SOUTH

- 402 ©Buckner John U (3)
- 403 ©Taylor Wilford T (3)
- 404 Sowers Starlin B (6)
- 405 ©Lawing Dexter R (5)
- 406 ©Gibson W Garfield (2)
- 407 ©Church John (2)
- 408 ©Chrisawn Finley (4)
- 409 ©Hendrix Jos M (6)
- 410 ©Kirby Gid M (6)
- 411 ©Taylor J Carl (1)
- 412 Wood Nellie L Mr s(2)

FOURTH — (East Marion) — From Baldwin Av east

- 401 Green Roy W (5)
- 402 ©Twiggs Wm M (2)
- 403 ©Buff Thos C (2)
- 404 ©Johnson Perry L (4)
- 405 Flack Eddie L (4)
- 406 McGee Jas W (3)
- 407 ©Bailey Russell T (5)
- 408 ©Wilson Elbert W (5)
- 409 Davis Eleanor O Mrs (3)
- 410 ©Holland Lewis H (4)
- 411 ©Bradley Wilfred H (4)
- 412 Vacant
- 413 ©Moody Leonard C (5)
- 414 Cranford Wm H (5)
- 415 Jimison Franklin (4)

FOURTH WEST — (East Marion) — From rear of Marion Mfg Co south, 1 west of Baldwin Av

- 23 ©Hogan Creed W (4)
- 24 Edwards Delila B Mrs (4)
- 25 Vacant
- 26 England Francis P (5)
- 27 Wylie Mary C Mrs (3)
- 28 Tucker Wade M (6)

FRANKLIN AV (Cross Cotton Mills) — From 400 Tate south

- 700 Lamb J Crawford (4)
- 704 Miller Clyde R (7)

GARDEN NORTH—From 19 E Court north to Fern Av

- 1-5 Yellow Cabs
- Yellow Cab News Stand

— Terminal Grill

— Bus Station

- 16 Conley Mary C Miss (1)
- 17 Western Carolina Tel Co
- 21 Marion Buick Co, whse
- 24 ©Willis Henry T (8)
- Willis Mary M Mrs furn rms
- 25 Marion Buick Co

- 28 Smith Georgia R Mrs (3)
- 38 ©Story Hida R Mrs (1)

(Fort intersects)

- 111 City Motor Co
- 112 ©Erwin Mildred P Mrs (2)
- 118 Burgin Apartments
- Burgin Mary G Mrs (1)
- 124 ©Sain Henry G (2)
- 132 ©House Elsie H Miss (1)
- 133 ©Wilkinson Wm J (4)
- 138 ©Ragaz Florian J Dr (6)

(New intersects)

- 200 ©Homewood Flora S Mrs (5)

furn rms

- 212 ©Wise Clarence C (3)
- 220 ©Keeter Eva Miss (2)
- 306 ©Bolch Chas C (3)

(Fleming Av begins)

- 315-19 Henderson Apartments
- 315-A Parker Harvey L (4)
- 315-B Hitchcock Jonnie E Mrs (2)
- 317-A Bobo Clyde W (3)
- 317-B Hawkins Howard T (2)
- 319-A Dark R Marshall Jr (4)
- 319-B Reep Dallas S (4)

(James Dr ends)

- 405 ©Hawkins Curtis D (3)
- 406 ©Setzer John W (4)

(View Point Dr ends)

- 503 ©Proctor Frances G Mrs (2)
- 504 ©Noyes Robt J (2)
- 506 ©Caldwell Virginia H Mrs (3)

GARDEN SOUTH — From 20 E Court south to Rutherfordon Rd

- 9-11 Burgin Plmbg & Htg Co
- 12 McDowell Tire & Recapping Co
- 15 Vacant

- 18 Moses Ella H Mrs (2)
- 19 Godfrey Lyda H Mrs (1)
- 25 ©Hill Emily K Mrs (2)

(Henderson ends, Sou Ry crosses)

- 105 McDowell Cement Products Co
- 111 Builders Supply Inc
- 115 Builders Supply Inc, whse
- 123 Moody Edgar F (3)
- 129 ©Elledge Chas C (3)

(State intersects)

- 215 Vacant
- 216 ©Ward Chas H (2)
- 217 Smith Roy M (6)
- 225 Tate Herbert E (4)
- 261 Vacant

(Spring intersects)



TUCKER OIL CO.

DISTRIBUTORS ESSO PRODUCTS

850 E. Court St.

Phone 5464

Southern Directory Company

PUBLISHERS OF QUALITY DIRECTORIES

15 RANKIN AVE.

Chas. W. Miller, Mgr.

ASHEVILLE, N. C.

GARDEN SOUTH

252

GREENLEE

- 305 ©Saunders Minnie D Mrs (2)
314 ©Workman Ada T Mrs (1)
318 ©Dickson Bryan A Dr (3)
319 ©Streetman Beulah S Mrs (2)
321 ©McIntosh Ruth G Mrs (3)
328 ©Hawkins Frances D Mrs (1)
(Lincoln Av begins, Decker
La ends)
401 Warren Eugene F (4)
407 ©Bolick Ida M Mrs (1)
415 ©Conley R Lee (2)
420 ©Snipes J Fleming (2)
424 ©Banning Chas Y (2)
425 ©Keeter Eugene R (2)
430 Marlowe Dexter C (3)
431 ©Young Wm J (3)
437 ©Pooser A Keith (4)
444 Crisp Ethel C Mrs (3)
445 ©Mauney Wm S (1)

GARDEN CREEK — A settlement on Asheville Rd, 2 miles west of city

GAY — (East Marion) — From 900 State north

- 203 Baldwin Boyd C (3)
205 Cordell Paul E (4)
206 ©Graham Chas G (3)
207 ©Clontz Etta S Mrs (1)
208 ©Newton Ralph (6)
211 ©McCraw Lee L (2)
212 ©Seagle Wm V (2)

GEORGIA AV — From 425 Ruther- fordton Rd north

- 21 Wilborne Curtis H (2)
27 Medford Gus C (5)
— Moody Hoyle J (3)

GILKEY — From 817 E Court north to Oak

- 8 Hughes Alfred (3)
9 ©Minish Ruby P Mrs (2)
10 ©Webersen Hans H (3)
12 Webb Claude L (4)
14 (16) Lofflin Jas E (2)
16 (14) Holland Ertley A (2)
17 ©Laughridge J Landis (3)
20 ©Bradley C Wilson (3)
21 ©Wilson Herman (2)

(Martin Av intersects)

GLADDEN — (Cross Cotton Mills)

- 133 Sisk John W (2)
134 Scott Clarence (2)
135 Murray Geo W (3)
136 Early Wm L (5)

GLENVIEW — From a point east of Claremont Av west

- 112 ©Truesdale Willis T (3)
(Claremont Av ends)
200 ©Tucker Thos T (5)
201 ©Smith Chas H (3)
202 ©Glenn Helen P Mrs (2)
203 Vacant
205 ©Laughridge Marie S Mrs (1)
207 ©Beck John W (4)
209 Vacant

GLENWOOD AV — From Ruther- fordton Rd south

- Sluder T Homer (4)
— Hall Harold D (4)
— Hall Lawrence D (4)
— ©Gardin Wm A (6)
— ©Sluder Lee (2)
— ©Brooks Hiram F (4)
— ©Connor Reta L Mrs (1)
— ©Lindsey Boyce (2)
— ©Pyatt Wade H (2)
— ©Thomas Calvin D (6)
— Poteat Dean O (5)
— Jenkins Chas O (2)
— Anderson Kathryn B Mrs (2)
— Gardin Jay W (3)
— Goforth J Doyle (3)

GRANBY PLACE — (Cross Cotton Mills)

- 138 Robinson T Columbus (4)
140 Leonard Clifford W (4)
142 Vacant
144 Padgett Melvin A (3)
146 Carrigan Meleta W Mrs (2)

GRAYSON — From W Carson south

- 8 *Wilkerson Alonzo (4)
10 *Carson Martha B (2)
200 ©*Conley John (5)
591 ©*Greenlee Lewis (5)
595 *Young Woody (3)
597 *Conley Hubert (2)
599 ©*Forney Edw S (4)
600 ©*McIntire Jos (1)
601 *Williams Dovie (3)
603 *Conley W Leroy (4)
606 ©*Jennings Alexander J (2)
607 *Logan Leo (2)
663 *Parker Ray (5)
670 ©*Jackson Roy (5)

GREENLEE — From end of S Clay west to Euclid Av

- 320 ©Bradsher Francis (4)
321 Gill Jas L (3)

GILBERT J. HOLLIFIELD

GENERAL BUILDING AND GRADING CONTRACTOR

CUSTOM MADE CABINETS

154½ RUTHERFORDTON RD.

P. O. BOX 959

PHONE 2-2433

CONLEY OIL CO.

DISTRIBUTOR

GULF OIL PRODUCTS



910 E. COURT ST.

PHONE 7241

GREENLEE

253

HENDERSON WEST

- 324 McKinney Fred (2)
- 417 ©Holden Ralph E (5)
- 419 Wright Colon P (3)
- GREENLEE ROAD — (West Marion)**
- From Reservoir Rd east
- ©Tilley Carl (3)
- Morgan Arnold (3)
- Murdock Daisy S Mrs (3)
- Long Ray W Rev (4)
- ©Gouge Lawson D (4)
- ©McMahan J Kermit (6)
- ©Lytle Alfus L (3)
- ©Lytle Roland M (4)
- McMahan Milton L (3)
- Greene Kenneth R (3)

GREENWOOD DRIVE From 823 Oak north

- 107 ©Davis Carl C (6)
- 108 ©Walker John B Jr (3)
- 109 ©Rowe Robt L (4)
- 110 ©Conley Wm T (4)
- 111 Vacant
- 112 ©Ricks Louise S Mrs (2)
- 113 ©Hogan M Carroll (2)
- 116 ©Laughridge John M (4)
- 118 Giles Sara N Mrs (1)
- 119 ©Vallini Bart (2)
- 120 ©Miller Lucile C Mrs (1)
- 124 ©Young Julius D (4)

GROVE — (West Marion) — From Reservoir Rd west

- ©Pinkerton Claude L (3)
- ©Holden Jas F (2)
- ©Hoyle Dewey C (2)
- ©Coward Jas A (2)
- ©Coward Wm J (5)
- ©Patterson Nell L Miss (3)
- ©Jones W Alvin (4)
- ©Buff Jas L (5)
- ©Greene Archie R (5)
- ©Harris Saml S (3)
- ©Greene Carl E (3)
- ©Davis Weldon L (5)

HALLTOWN ROAD — From 716

- Fleming Av north to Yancey Rd
- 100 Snyder Reece C (2)
- 101 Epley Benj C (3)
- 103 ©Stepp Jos R (2)
- 105 Booker Glenn H (5)
- 107 Toney Carroll L (3)
- 109 Tyler Jos M (3)
- 111 Nunnally Wm (3)
- 113 Smith Kenneth S (5)
- 145 Conley Hugh T (4)

HENDERSON EAST — From 39 S

Main east to Garden

- 12 McDowell Cleaners
- 14 Vacant
- 16 Gladden Chas G, tool repr (1)
- 18 Collins Saml E Jr, sheet metal
- 20 Vacant
- 22 Dillingham Belle D Mrs (2)
- 28 Harvey Doyle E (5)

HENDERSON WEST — From 40 S

Main west to city limit

- 6 Blanton J D Co, rentals
- 9 Southern Tire Co
- 9½ Vacant
- 10 Vacant
- 11 Mary-Lynn Shop Inc
- 13 N C Employment Security Comm
- 14 Greene & Robinson, contrs
- Wiseman Electric Service Co
- 17 Marion Barber Shop
- 17½ Hawkins Building
- Hawkins Curtis D, lawyer
- Crawley Hessie P Mrs (1)
- 19 Marion Savings & Loan Assn
- 26 Halliburton Seagle W (1)
- 27 ©Tainter Mayme B Mrs (1)
- 31 Vacant

(Logan ends)

- 104 ©McCall Clifton R (2)
- 105 Vacant
- 105½ Vacant
- 109 Marion Freezer Locker
- 110 McPar Hosiery Mills Inc
- 111 Farmers Federation Co-op
- 117 McWhirt Carl A (5)
- 124-30 Winn-Dixie Food Store
- 129-31 Laughridge Furniture Co
- 133 Ideal Cleaners
- 146 ©Haire Ernest F (2)

(Depot begins)

- 201 Chapman Sinclair Service
- 204 Vacant
- 207 Laughridge Furniture Co, whse
- 210 Klutz Thos L Rev (12)

(Burgin ends)

- 300 Hawkins Apartments
- Curtis Hattis P Mrs (1)
- 315 Proctor's Feed Store
- 316 Laughridge John M (4)

(Blue Ridge begins, Railroad ends)

- 403 Marion Ice & Coal Co
- Baswell Thos M (2)

WARD'S RADIO & TELEVISION SERVICE

APPLIANCES — ZENITH TELEVISION — FURNITURE

123 S. MAIN ST. "Sales and Service" PHONE 2-3755

GREESON AUTO SUPPLY

AUTO PARTS AND ACCESSORIES — LAWN MOWERS

"Let's Do Business Together"

101 W. COURT ST.

PHONE 2-2371

HENDERSON WEST

254

HOYLE

413 ©Milligan Thos S (4)
(Sou Ry crosses)

426 Broyhill Otis L Furniture Co
431 Buff's Grocery
465 Vacant

(Lail begins)

513 Whisnant Saml E (8)
522 Barbour Saml C (4)
523 ©Byrd Bacchus B (2)
535 ©Laughridge Glenn (2)

(Hudgins begins)

537 Hensley Geo H (4)
Laughridge Jack L (2)
539 ©Wright Jas C (5)
541 Parker Mary K Mrs (2)
542 Nichols Robt L (4)
544 *Houck J Edison (2)
546 Ward Arnold (2)
547 *Beam Amos (2)
548 Triangle Sinclair Service
549 *Egerton Saml (3)
550 ©*Francis Hilliard (2)
551 *Carson Roy L (8)
601 Vacant
618 *Corpening Wiley G (4)
620 ©*Logan Ella W (1)
622 *Martin Silas (4)
623 ©*Brown Essie W (2)
637 *Twitty Tilley N (1)
641 *Goode Arimemus E (6)
645 *Wilkerson Virgil (4)

Flowers Bros, tires

HIGH — From 653 E Court north to city limit

22 Head Hurma T Mrs (1)
24 ©Nanney Ernestine C Mrs (3)

(Oak intersects)

101 McKeithan Jerry R (3)
107 ©Copeland J Louis (2)
109 Fender Thos (3)
111 ©Ross Jack H (3)
113 ©Hollifield Millard D (4)
115 ©Bright Hall F (6)
117 ©Kaylor Henry A (2)
201 Daugherty Chas D (1)
203 ©Queen Earl T (6)
205 ©McCall Hugh O (2)
207 ©Johnson Chas H (2)
209 ©Owenby Christopher E (4)
210 ©Rader J Albert (4)
213 Hollifield J Harvey (5)
222 ©Young Ernest R (5)

HIGH — (West Marion)

799 *Boyd Leslie (3)
800 ©*Moore Albert (5)
801 *Rowe Selma (3)
802 *Brown Simpson (4)
804 Vacant
806 *Wilkerson Fred L (6)
809 ©*Grimes Julia E (2)
810 ©*Largin Cephus (4)

HILL (Clinchfield) — From 364

Branch (C) northwest

368 ©Isom David R (4)
370 ©Stone Hattie H Mrs (3)
371 ©Jenkins Lloyd B (4)
372 Vacant
373 ©Buckner Jos M (2)
374 ©Mace Glenn A (4)
375 ©Buchanan J Ray (4)

HILLCREST DRIVE — From 123 N

Logan west to Pinnacle

118 Conley Geo L (4)
124 ©Hudgins Carter (4)
214 ©Beaman Hazel R Mrs (2)
(Forest Dr begins)

302 ©Neal Jas E (5)
304 ©Cline T Ray (4)
306 ©McLain Isaac A (2)
308 ©Mauney Rowe A (3)
310 ©Parker Edgar W Jr (4)
315 ©Roper Woodrow (4)
316 ©Ballew Jack W (4)
322 ©McCormick Clifton R (2)
324 ©Buchanan Roy A (3)
325 Vacant
326 Hyder Cecil E (3)
328 ©Silvers W Grayson (2)
330 ©Twiggs Earl L (4)
400 ©Laughter Albert H (4)
402 ©Jones Melvin V (5)
403 Briggs Danl (2)
408 ©Stevens Mack W (3)

(Reservoir Rd begins)

HILLSIDE DRIVE — From 218

Crescent Av west

350 ©Morris J Neal (3)
352 ©Noyes Wm B (4)

HOYLE — (Cross Cotton Mills) —

From 154 Roane west to Tate

159 Harrell Apartments
Fox Maude P Mrs (1)
Beachboard Maude H Mrs (2)
Sisk Catherine P Mrs (1)
160 Parker Anderson P (5)

BUILDER'S SUPPLY, INC.

"Everything To Build Anything"

PHONE 4391

114 S. GARDEN ST.

SOUTHERN TIRE CO.

NORGE APPLIANCES — COOPER TIRES — EMERSON TV

"Sales and Service"

9 W. Henderson St.

Phone 2-5425

HOYLE

255

LINCOLN AV

- 161 Gouge Paul C (5)
- 162 Clontz Cecil J (6)
- 163 Hall Jesse D (5)
- 164 Hughes Homer A (4)
- 165 Clontz Edgar H (7)
- 166 England Edw P (7)
- 180 Hester Wm M (5)
- 182 *Lonon Wm C (2)

HUDGINS — From 535 W Henderson west to city limit

- 415 *Forney Clyde S (2)
- 417 *Callicut Cora (1)
- 419 *Howard Grace (3)
- 424 *Long Virgil (4)
- 425 *Harlee Homer W (4)
- 426 *Carson Luther (2)
- 427 *Lindsay Obe (2)
- 429 *Wilkerson W Edw (6)
- 430 *Lindsey Sarah L (2)
- 431 *Martin John J (5)
- 433 Harlee Homer W, gro
- 503 *Largin Henry (4)
- 522 *Black Geo (3)
- 526 Ward Eugene E (5)
- 536 *Castle Mamie C Mrs (1)
- 542 Vacant
- 550 *Killough Bertha S Mrs (2)
- 571 *Johnston Geneva D Mrs (1)
- 543 *Martin Paul J (6)
- 580 Vacant
- 581 *Pearson John M (2)
- 583 *Murphy Robt (4)
- 585 *Smith Cager (2)
- 590 Hardy Jas E (4)
- 600 *Mountain View High School
- 610 Vacant

HUNT (East Marion) — From a point rear 714 Baldwin Av south

- 22 Mills Donald E (6)
- 23 Helms Bernice L Mrs (6)
- 24 Vacant
- 25 Hollifield Wm V (5)

JAMES DRIVE — From 230 View Point Dr east to Garden

- 4 Sullivan John L (2)
- 5 Evelyn Apartments
- 1-A Tennant Eugene A (2)
- 1-B Smith Martha A Miss (1)
- 1-C Field John L (3)
- 2-A Byas Chas P (3)
- 2-B Braly Rosamond L Mrs (2)
- 2-C Blackburn Wm W (2)

- 2-D Proctor Mary Y Mrs (1)
- 3-A Vacant
- 3-B Brisson E Norman (3)
- 3-C Green Maude S Mrs (2)
- 3-D Freeman Ted B (3)
- 4-A Bennett Jewell P Mrs (9)
- 4-B Boling Mildred Miss (3)
- 6 Enloe Edgar (2)

KATHLEEN PLACE — (Cross Cotton Mills)

- 102 Finley Jas D (6)
- 103 Hall Jas R (4)
- 104 Arrowood Jas P (5)
- 105 Carver Alonzo C (4)
- 107 Hall Ralph J (4)

LAIL — From 465 W Henderson southwest

- 1 Edwards Jerry (5)
- 2 *Crisp Otis (2)
- 3 Ford Martha C Mrs (1)
- 3 (rear) Vacant
- 4 Stacy Henry (2)
- 6 Morris Wm T (3)
- Morris Helen E Miss (1)
- 9 *Davis Harold M (4)
- 11 Davis J Frank (3)
- 12 Poole Arthur L (5)
- 14 Locke Walter A (3)
- 16 Ford Chas W (4)
- 20 Ross Clyde M (6)

LAMAR — (Clinchfield) — From 926 Oak northeast to 5th

- 1004 *Jones Lessie M Mrs (3)
- 1010 Matheson Wm H Rev (3)
- 1011 *Morgan Thos C (2)
- 1015 *Lusk F Hubert (2)
- 1017 *Moody C Edwin (3)

(7th ends)

LEACH (East Marion)

- *Goins Zora L Mrs (1)
- Little Walter C (3)
- *Pyatt Annie M Mrs (1)
- *Erskine Lewis E (4)
- *Bradley Jas H (2)
- Buchanan Lester R (4)
- *Burgin Robt G (3)
- *Burgin Sallie L Miss (1)
- Simmons Thurman F (2)
- Wood Arnold G (4)

LINCOLN AV — From 319 S Garden east to Sou Ry

- 125 *Morris Gordon F (2)
- 127 *Beam Nancy G Mrs (1)



BURKE FARMERS DAIRY

YOU NEVER OUTGROW YOUR
NEED FOR MILK

Phone HE 7-0311

Morganton, N. C.

McDOWELL CEMENT PRODUCTS CO.

CEMENT and CINDER BLOCKS
READY - MIX CONCRETE

105 S. GARDEN

PHONE 6861

LINCOLN AV

256

MADISON NORTH

- 129 Carrigan Eugene F (2)
130 Best Wilfred G (2)
134 ©Green Wm S (2)
136 ©Holloway Jos H (2)
138 ©Evans Arthur M (2)
139 McNeil Lawrence (2)
139½ Vacant
142 Ritchie Worth E (3)
150 ©Hudspeth Lee E (2)
150½ ©England J Garland (2)
152 ©Owenby Paul B (6)
227 Holland Lena M Mrs (2)
231 Waters Ira H (3)
233 ©McKinney Lucy W Mrs (1)
235 ©Seagle Amos M (2)
241 ©Geouge Bryan O (6)
243 ©Edney Lawrence C (7)
245 ©Davidson Billy J (5)
247 Lackey Nellie J Mrs (2)
249 Vacant
300 ©McConnell Lillie S Mrs (2)
- LOGAN NORTH — From 32 W Court north to Asheville Rd**
10 Economy Auto Supply
10½ Marion Steam Ldry & Clnrs
17 Frye John H (2)
20 Town Hall
Town Officials
— Fire Department
— Police Department
— Superintendent City Schools
— Carolina Motor Club
— Chamber of Commerce
— Marion Merchants Assn
— U S Selective Service System
23 Vacant
26 McDowell News The
28 Marshall Lumber Co
29 ©Bell Carr (2)
- (Fort intersects)
112 First Baptist Church Annex
118 Deaton Effie B Mrs (8)
- (Hillcrest Dr begins)
123 Bolick Horace E Rev (3)
124 Templeton Jas D (2)
- LOGAN SOUTH — From 31 W Court south Henderson**
4 Elizabeth James Mills, office
9 Kelly Harold E, watch repr
10 Hagna L Wm, phys
Rowe Geo C, phys
11 Belk-Broome Co, whse
12-18 Elizabeth James Mills, plant
- 15 Luncheonette The
17-19 Warehouse
- McDOWELL AV NORTH — From 646 Oak north to city limit**
102 ©Cooper Grover T (2)
110 ©Greene W Buster (2)
115 ©Watkins Theo (4)
120 ©Davis Rogers K (3)
123 Vacant
125 Thornton Seth H (6)
- (Maple Av ends)
201 ©England C Lee (5)
202 Hollifield Jas W (3)
210 Owenby Jonas (9)
- (Robert ends)
214 ©Nichols Pete (2)
216 ©Bolick Coy D (6)
218 ©Laning Paul A (3)
220 ©Lanning Gaston V (2)
225 ©Elkins Ray E (5)
- McDOWELL AV SOUTH — From 642 State south to city limit, 1 east of S Clay**
231 ©McCall Carl C (3)
240 ©Sisk Howard G (4)
241 Young David H (2)
243 ©Wall Betty L Mrs (1)
248 ©Estes Earl A (5)
260 ©Hall Saml J (2)
263 ©Conner Fred G (4)
— Dale Chas P (3)
- MADISON NORTH — From 119 E Court north to Fleming Av**
18 ©Spratt Ralston C (3)
27 ©Finley G Bynum (2)
29 ©Morgan Jessie R Mrs (1)
32 Tate's Mutual Ins Agcy
©Tate Jos H (2)
40 DuBose Jos P Jr Rev (5)
46 ©Little Annie G Miss (1)
- (E Fort ends)
101 ©Jameson John R Jr (4)
103 Toney Carl W (3)
108 ©Conley J Clay (3)
120 Jarrett Hugh E Rev (3)
126 ©Hicks Effie M Miss (1)
Weir Thelma H Mrs (1)
127 ©Brown Jas R (2)
136 ©Poteat Mary M Miss (1)
Washburn Robt (3)
- (New intersects)
206 ©Pollard Bernard F (4)
211 ©Shiflet Wm S (2)
213 ©Pyatt Jos G Jr (3)



WBRM

Local City Broadcasting Corporation
MARION, N.C.

MUSIC NEWS
PUBLIC SERVICE
ENTERTAINMENT

We Can Furnish You Any Directory Published in the World
At Publisher's Price

Southern Directory Co.

15 RANKIN AVE.

Chas. W. Miller, Mgr.

ASHEVILLE, N. C.

MADISON NORTH

257

MAIN NORTH

- | | |
|--|--|
| <p>215 ©Kirkman Clark H Jr (5) 216 ©Barnes Louise D Mrs (4) Greene Woodrow Miss (1) Brooks Floyd (2) 220 ©Hildebrand S Bruce (2) 221 Laughter David H (5) MADISON SOUTH — From 120 State south to Spring 301 Franklin Garland B (3) 307 ©Smith Rebecca H Mrs (2) 313 ©Reel Eula S Mrs (1) 315 Toney Elsie Y Mrs (2) 317 Logan Lox A (3) 318 Silver Leroy (4) 320 ©Collins Saml E (3) MAIN—(Clinchfield) 1 ©Johnson W Presley (3) 2 ©White Daisy S Mrs (2) 3 ©Corum S Wallace (5) 4 ©Young Seth E (3) 5 ©Rumfelt Henry A (6) 6 ©Fleming Plato T (3) (Circle begins) 100 Girl Scouts, Troop 1 105 Clinchfield Community Bldg Clinchfield Women's Club 201 Wall A Ugene (2) (Short begins) 203 Jones Claude D (2) 205 Shirley Jos R Jr (4) 207 Floyd Myron W (3) 209 Puckett Ralph (3) 211 Jenkins Nellie T Mrs (6) 213 Davis Pansy L Mrs (2) (Church begins) 215 Whiteside Jas C (3) 216 McGalliard Marshall R (2) 217 Taylor E Homer (3) 218 Fender Otis R (2) 219 Rhymer Jas (2) 221 Taylor Jas T (4) Foster Gurley (2) — Clinchfield Mfg Co MAIN NORTH—From 1 Court north to James Dr, the principal business street of the city and dividing line for streets running east and west 1 Marion Bank & Trust Co 1½ Durham Life Ins Co Field J L Surveying County Surveyor Western & Southern Life Ins Co White Thos E, lawyer</p> | <p>2 Hotel James (12) Hotel James Cafe 3 Vacant 4 Home Credit Co 4½ Iva's Beauty Shop 5 Vacant 6 Town & Country Shop, women's wear 7 Betty Jean Beauty Shoppe 8 Jerry's Thrift Shop, clo 9 McCall-Burgin Hardware Co 10 Western Union Telegraph Co 11 Vacant 11½ Vacant 12 Smith Furniture Co (Smith begins) 13 Main Street Sinclair Eagle Cabs Black & White Cabs 24 Young's Esso Service 28 Kaylor's Gulf Service 35 McCall's Funeral Home McCall's Mutual Burial Assn (Fort begins) 100 Marion Texaco Service 105 First Baptist Church 108 Giles Geddie W, antiques (2) 111-15 First Bapt Church, educ bldg 115 First Baptist Church, children's bldg 120 Vacant 123 ©Hagna L Wm Dr (5) 124 ©Broyhill Otis L (5) 129 ©Grayson Addie W Mrs, bdg (6) 132 McDowell Bldg & Loan Assn 137 ©Cross Eugene III (3) (New begins) 200 Smith's Esso Service Smith's Transfer 209 Community Building County Public Library American Legion Post No. 56 American Legion Auxiliary Civitan Club Junior Chamber of Commerce Kiwanis Club Lions Club Rotary Club 210 Roseland Florist ©Butt Romulus B Jr (3) 211 City Park 218 ©Whitten Patti H Mrs (1) 222 Carolina Tire Co</p> |
|--|--|

BUILDING A BETTER MARION MCDOWELL CHAMBER OF COMMERCE

20 N. LOGAN ST.

City Hall

PHONE 2-4741

USE THE ALPHABETICAL SECTION FOR COMPLETE INFORMATION ON A PERSON OR FIRM — — — — —

MAIN SOUTH

258

MAIN SOUTH

MAIN SOUTH—From 1 Court south to Rutherfordton Rd; the principal business street of the city and dividing line for streets running east and west

- 2 First Union National Bank
- 4 First National Bank Bldg

ROOMS—

- 1-3 Chambers Walter R, lawyer
- 4-5 Story Paul J, lawyer
- 6-7 Vacant
- 8 Chambers Wm C, lawyer
- 9 Vacant
- 10 Suttle Wm W, lawyer
(bsmt) Calder, Hollyday & Crawley, accts
- 5-7 Court House
County Officials
Adkins Frances L Mrs,
justice of the peace
American Red Cross
Couty ASC
County Veterans Service Officer
N C Driver License Office
N C Highway Patrol
U S Commissioner
U S Farmers Home Admn
U S Soil Conservation Service
- 6-8 Loven Furniture Co
- 10 Lonon Building
Best Wilfred G, photog
Carnes Everette C, lawyer
Lonon Wm D, lawyer
- 12 Evans Rexall Drugs
- 15 Shuford Furniture Co
- 16 Belk-Broome Co, dept store
- 17 City Barber Shop
- 18 Oasis Building
Davis Roy W, lawyer
Gladden Wm M, real est
May Day Beauty Shoppe
- 19 Brooks Auto & Home Supply
- 20 Stelens, women's wear
- 20½ Oasis News & Smoke Shop
- 21-23 Western Auto Assoc Store
- 22-24 Rose's, dept store
- 25 Hemphill's, dept store
- 26 Griffith Bill Jewelers Inc
- 27 Workman's Gift Shop
Chapman Claudia M Miss,
smstrs
- 28 Worthmore Inc, dept store
- 29 Vacant
- 30 Blanton Building

ROOMS—

- 200-01 Rowe O Danl, dentist
- 203 McDowell Memorial Park
- 205 Ramsey Kenneth W,
optometrist
- 207 Vacant
- 208 Ward Della Sewing Room
- 209 State Capital Life Ins Co
- 210 Vacant
- 211 Life & Casualty Ins Co
- 212 Vacant
- 30 Blanton Apartments
- 304-05 Flack Ethel K Mrs (1)
- 306-07 Mode Margaret S Mrs
(1)
- 308-10 Hager Beatrice S Mrs (1)
- 311 Nichols Mattie H Mrs (1)
- 312 Harris Lizzie H Mrs (2)
- 31 Streetman's, drug sundries
Southern Life Ins Co
- 32 Bargain Store The, clo
- 33 Streetman Building
State Farm Insurance Cos
- 34 Fuller's Jewelry
- 35-39 Moore B C & Sons, dept store
- 36 Marguerite Shoppe, women's
wear
- 36½ Blanton Building
- ROOMS—**
Retail Credit Co
- 201-03 Home Security Life Ins
- 204 Ragaz Florian J, phys
- 207-09 Page Thos A, acct
- 210 Miller Lloyd D, phys
McCall Michael A, phys
- 38 Young's Shoe Store
- 40 Cato's, women's wear
(Henderson begins)
- 100 Tainter's Pharmacy
- 101-03 Troy's Cafe
- 105 Wilson Chas O, optometrist
- 107 Tipton Shoe Shop
(Sou Rwy crosses,
Railroad begins)
- 117 Rowe's Market, gro
- 119 Gouge Paint & Glass Co
- 120 Service Pharmacy
- 121 Cut Rate Furniture Co
- 122 Blanton Building
McBee Paul T, phys
- 123 Ward's Radio & TV Service
- 125--27 Jameson's Hardware
- 126 Jack 'N Gene, women's wear

BRAD RAGAN FINANCE Co.

**AUTO FINANCING
RE-FINANCING**

Asheville Road

Phone 2-5951

BEAMAN LUMBER CO.

"QUALITY BUILDING MATERIALS"

PHONE 2-3711

CLINCH CROSS

| MAIN SOUTH | 259 | MAPLE AV |
|----------------------------------|-----|-----------------------------------|
| 128 Hunter Florist | | 328 Carmney Reece W (5) |
| 131 Rice & White Furniture Co | | Remington DeForest (2) |
| Jarrett & White Insurance Agcy | | (Decker La begins) |
| 132 Home Laundry & Dry Cng Co | | 402 Laughridge Morris S (5) |
| 134 Robinson's Clothing Store | | 402½ Shiflet Apartments |
| 136 Bost Bakery | | 1 Vacant |
| 138 Marion Sandwich Shop | | 2 Duncan Harry L (2) |
| (State begins) | | 3 Kaylor C Cecil (2) |
| 205 Duke Power Co | | 4 Duncan Howard E (2) |
| 205½ Masonic Temple | | 408 ©Brown J Hubert (3) |
| Mystic Tie Lodge No. 237 | | 414 ©Hartsell Jas E (2) |
| 210 Pearlman's, furn | | 417 ©Guyton Joe (2) |
| 213 Hollifield Gordon R (3) | | 419 Edwards Wm A Rev (4) |
| Jaynes Wm K (2) | | 424 Minish Floyd C (5) |
| Loftis Robt L (2) | | 425 Vacant |
| 219 McCall Robt S, dentist | | 431 Lee Eugene (3) |
| McIntosh Archie N, phys | | Martin Wm J (3) |
| 220 Westmoreland-Hawkins Funeral | | Price Paul J (2) |
| Service | | 434 McDowell Memorial Works |
| McDowell County Mutual Burial | | ©Moore Saml B (2) |
| Assn | | 437 Stronach Angus V (5) |
| ©Westmoreland Sigrid J (5) | | 440 Poole Jos C (2) |
| 225 Bush Frank (3) | | 440½ Tennant Richd D (3) |
| Duncan Cora T Mrs (1) | | 441 South Main Servicenter |
| (Crawford begins) | | 442 Ledford Troy A (3) |
| 230 Parker Clint A, dentist | | (Rutherfordton Rd begins) |
| Jones Frances B Mrs (1) | | MAPLE AV—From 409 E Court north- |
| 233 ©Clapp T Walton Jr (6) | | east to McDowell Av |
| 236 ©McCall R Edgar (2) | | 523 Vacant |
| 241 Chrisawn Bonnie E Mrs (2) | | 525 Vacant |
| Sparks Irma H Mrs (1) | | 527 ©McDaniel Lester M (3) |
| 244 Lassister Ruth C Mrs (2) | | 536 Vacant |
| Lassister Peggy M Miss, mus | | 543 Huskins Claude D (2) |
| tchr | | 544 Hall Claude (2) |
| 251 ©Blanton Richd F (3) | | 545 Vacant |
| 252 ©Neal Belle T Mrs (2) | | 546 ©Pierson Howard (3) |
| 260 Vacant | | 547 Vacant |
| 261 Patton Walter J (2) | | 550 ©Childers V Howard (3) |
| Barrier S Gladys Miss (3) | | 552 ©Torruellas Loraine M Mrs (2) |
| 266 Our Lady of Angels Catholic | | 553 ©Dills Jerry A Jr (4) |
| Church | | 554 ©Wall Jos D (3) |
| (Spring begins) | | 555 ©Dills Jerry A (2) |
| 301 Vacant | | 556 ©Hollifield J Fate (2) |
| 304 ©Gibbs Jack S (4) | | 557 Vacant |
| 309 Rhinehart Edw T (5) | | 559 ©Allman Earl A (4) |
| 310 ©Nuckolls W Howard (3) | | 560 Seay Gertrude M Mrs (2) |
| 311 ©Parker D Nelson (5) | | 562 ©Collins Saml E Jr (7) |
| 313 Vacant | | 564 Dixon Earl O (3) |
| 315 St John's Episcopal Parish | | 566 ©Farmer Carl L (4) |
| House | | 568 ©Neighbors Harry R (3) |
| 318 Morrison Wm A (4) | | 570 ©Smith Howard C (6) |
| | | 572 ©Pace Duncan (2) |
| | | 661 Gilkey Eurenne B Miss (2) |

BRAD RAGAN MOTOR Co.

— USED CARS —

NASHUA MOBILEHOMES

Asheville Road

Phone 2-5951

WESTMORELAND - HAWKINS FUNERAL SERVICE

PHONE 2161

AMBULANCE

220 S. MAIN ST.

MAPLE AV

260

MONTEVISTA AV

- | | |
|--|--|
| <p>663 Turner Jas (6) 665 *Walker Benj I (4) 679 *Turnbill Rue E (4) 680 *Jarrett Max D (5) 682 *Odom Chas R (2) 683 *Taylor Vernon A (4) 684 *Proctor Saml E Jr (3) 687 *Brinkley Myrtle B Mrs (1) 688 Hawkins Glenn McK (1) 689 *Patton Joe W (4) (rear) Wright Virgil H (3) 691 Bolick David (4) 692 Mode Lucile F Mrs (4) 693 *Bowman Arthur L (5)</p> <p>MARION AV—(East Marion) — *Walker Roy L (2) — Styles Willard J (3) — Loftis Clifford A (4) — *Revis Roy L (5) — *Hall Danl L (2) — Simpson Geo W (4) — Dalton Norman O (4) — Keeter Geo A (2) — *Vess Lizzie J Mrs (2) — *Huffman Willie C (2) — *Poteat Glenn G (2) — *Poteat Mamie E Mrs — Lockman David J (4) — Todd John R (3)</p> <p>MATILDA AV—(East Marion) 6 Miller G Frank, gro (2) 7 *Ross Cora B Miss (3) 8 *Lewis Carl (2) 9 Russell John T (4) 22 *Hawkins Smiley B (2) (Finley Av begins)</p> <p>101 *Frazier Stacy E (2) 102 *Guthrie Jos T (2) 104 Evans Howard E (5) 107 McKinney Dexter (3) 108 *Seagle Woodrow (5) 109 Mills Donald F (4) 112 Vacant 113 Sumlin Robt E (4) 115 Fender Cecil T (2) 116 Grant Leroy (6) 205 Rasnick Jack (3) 206 *Browning Jerry R (5) 208 *Odom Essie M Mrs (1) 210 Ayers Harry E (3) 211 Wood Douglas A (3) 212 Vacant 213 *Barlowe Clinton V (2)</p> | <p>216 Hawkins Geo F (3) 217 Richie Wade M (2) 218 *Hensley Robt V (1) 219 *Mace Louise D Mrs (1) 224 Vacant (Yancey intersects)</p> <p>303 *Hollifield Rena M Miss (2) 308 Vacant 309 Forney Chas S (5) 311 Gillespie Martha K Mrs (2) 312 *Gillis Danl (2) 313 *Arrowood Mattie A Mrs (2) 314 Gibbs Willie R (5) 316 *Larry Roy (2) 318 Fisher Curtis P (3)</p> <p>MILLER AV — From 300 State south 350 Duncan Saml R (4) McNeil Maurice B (3) 356 *Wyatt M Kenneth (4) 357 Bowman Frances M Mrs (2) 502 *Reel Jas W (4) 503 *Dale Eugene (3) 504 *Arrowood F Burrell (2) 506 *Pittman Guy W 508 Stroud Max B (5) (Linville begins)</p> <p>606 *Reece Emma G Mrs (1) 610 Ramsey Harley (5) 618 Murray Jennie M Mrs (3) 622 Ross Julian C (4) 623 *Byers Mary H Mrs (1) 626 *Causley Jack D (5) 627 Ferguson John L (2) 628 *Wyatt Shelby L (6) 629 Andrews Chas N (5) 634 *Brown W Jack (3) 635 Long Jas E (2)</p> <p>MITCHELL — From W Henderson south to Pennsylvania Av 200 Sisk Allen D (6) 202 *Swepson Mary J (2) 205 *Ricks Louise B (1) 213 *Means Jasper Jr (4) 291 *Crisp Annie M (3)</p> <p>MONTEVISTA AV — From Asheville Rd northeast to Fleming Av — Cross Eugene Jr (4) (Fern Av ends) — *Goldsmith C Frank (4) — *Lewis Eva F Mrs (2) — *Hicks Melvin C (3) — *Mathes Danl (2) — McIntosh Archie N Dr (6)</p> |
|--|--|

MARION FINANCE CO.

AUTO LOANS — FINANCING — REFINANCING

315 E. COURT ST.

PHONE 2191

Drink



In Bottles

PHONE 6261

433 E. COURT ST.

MONTEVISTA AV

261

NEW

- ©Story Paul J (4)
- ©Miller Lloyd D Dr (4)
- ©Gordon Myron W Jr (3)
- ©Evans Jas E (3)

MOREHEAD RD (East Marion) —
From 425 Rutherfordon Rd
north to Baldwin Av

- ©Harvey Rossie C (6)
- *Wright Eddie (4)
- ©*Caldwell Albert C (2)
- ©*Keeter Hessie B (1)
- *Jackson Hugh (6)
- ©*Foster Minnie W (1)
- *Lindsey Walter (5)
- *Logan Ruby F (1)

(Hunt ends)

- ©*Edwards Jonas (2)
- ©*Beam John (2)
- ©*Gray Bessie L (1)
- *Boyd Grady (5)
- *Kelley Howard M (4)
- ©*Davis Clara O (2)
- ©*Chambers Earnest (7)

- ©*Logan Vest (6)
- *Long Harrison (4)
- *Forney Guy S (2)
- *Forney Clifford R (5)
- ©*Walton Julia M (2)
- Hancock Paul M (4)
- ©*Forney May S (1)
- Stacy Frank S (5)
- ©McMahan Lydia T Mrs (1)
- ©Wall Oscar (1)
- Frady A Ervin (4)
- Frady Jas E (2)
- ©Hensley Vertie W Mrs (1)
- Lewis Guy M (5)
- ©Crowley Jas E (6)
- ©McCoy Wm P (4)
- ©Huffman Edw P (3)
- Huffman Harriett P Mrs (1)

MORGAN—From 121 Railroad south
to Rutherfordon Rd

- 223 Simmons Ferman O (2)
- 226 Corbett Redding I Rev (3)
- 233 Queen John A (3)
- 240 Vacant

(Crawford ends)

- 304 ©McCall Mary S Mrs (1)
- 319 Dobson Earl K (4)
- 325 Gilbert Bernard E (4)
- 326 ©Chambers Walter R (2)

- 338 Atwell Richd W (2)
- Washburn Mae S Mrs (1)
- Alley Catherine S Miss (1)
- 348 Gray David S Jr (4)
- 356 Dameron Emerson P (6)
- 404 ©Bolch Lindon L (2)
- 412 ©McCurry Reid L (2)
- Whisnant Minnie W Mrs (1)
- 420 ©Ledbetter Cassie P Mrs (1)
- Knupp Edw F (2)
- 428 Love Ernest T (3)
- 440 Vacant
- 456 ©Parker Edgar W (3)
- 458 ©Ballew Winslow G (2)

MORGAN TERRACE — From 433 E
Court northeast to Clay

- 507 ©Mitchem Maggie A Mrs (3)
- 511 Young Audie R (1)
- 515 Vacant
- 517 Poplin Richd D (3)
- 521 Melton Wanda R Mrs (3)
- 525 ©Watkins Augustus S (2)
- 527 Fox Bobby G (6)
- 529 Vacant
- 531 Vacant

MORGANTON ROAD — Continuation
of E Court beyond city limit

MORRIS — From 503 W Court east
 101 West Court Bapt Church, annex
 (Snipes begins)

MOUNT IDA — From 141 Stepp east
 — ©Ballew Winslow G Jr (4)

MOUNTAIN — From 726 W Court
north

MURRAY DRIVE (Cross Cotton Mills)
 —From 138 Carson west

- 109 Davis Robt W (4)
- 111 Lewis Fred J (7)
- 113 Hoyle O Matt (1)

NAHANT (East Marion)—From Baldwin Av north

NANCY TOLLY HILL — From 609
Robert northeast

- 101 ©Hall Frank J (4)
- 102 ©Rowe Geo C Dr (4)
- 103 ©McNeill Wm E (3)
- 104 ©Laughridge Philip M (3)

NEW—From 132 N Main east to Park
Av

- 15 ©McCall Geo S (5)
- McCall Mae D Mrs, furn rms
 (rear) Barrier Wayne (2)
- 20 ©Haithcock Willard I (3)

SUBURBAN RULANE GAS CO.

OUR GAS IS FAST AND CLEAN
APPLIANCES

CLINCH CROSS

PHONE 2154



FIRST UNION NATIONAL BANK

OF NORTH CAROLINA

MEMBER FEDERAL RESERVE SYSTEM FEDERAL DEPOSIT INSURANCE CORPORATION

NEW

262

PARK AV

- 27 *Noyes Robt J Jr (5)
(Garden intersects)
- 91 Pyatt B Carson (3)
107 Neal J Mackey (4)
109 *Finley Martha H Mrs (2)
(Madison intersects)
- 240 *Williams W Fred (3)
- NORTON AV (Clinchfield) — From
528 5th (C) east**
- 1201 *Arrowood Jas L (3)
1206 *Stevens Fred H (5)
1207 *Ross Clarence A (4)
1209 Messer Minnie J Mrs (1)
1210 *Kirby Jas A (3)
1211 *Styles Bobby J (4)
1212 *Jarrett J Guy (2)
- OAK—From Grayson west**
- 100 *Williams Henry J
102 *Goodrum Jack (2)
104 *Swepson Cecil (3)
106 *Wells Lon C (1)
107 *Long Hettie (2)
109 *Henry Curtis L (7)
- OAK—From 24 N Clay east to Vir-
ginia Rd**
- 613 *Beatty Jas N (3)
615 *Wilkerson Horace R (4)
617 Stearns Robt W (2)
621 *Proctor Saml E (2)
622 Adcock Michl R (4)
624 *Alley Wm R (3)
625 *Upton Jas C (2)
626 Vacant
635 *Simmons E Ray (3)
647 Rutherford C Frank (7)
648 Cuthbertson Hoy V (4)
650 *Steppe E Guy (3)
(McDowell Av begins)
- 719 Marion Bible Church
(High intersects)
- 816 Swords Manus R (6)
820 McCall Michl A Dr (5)
821 *Moore Wm T (2)
823 *Dover Floyd A (4)
(Gilkey ends)
- 903 *Hemphill Bertha M Mrs (1)
905 *Brown T Edw (2)
(Virginia Rd begins)
- 906 *Thomas Louis R (5)
908 Smith Phifer A Jr (3)
910 *Church Clyde W (2)
912 Lewis Gene L (3)
- OLD ASHEVILLE ROAD — From
Asheville Rd west ½ mile north
of city limit**
- OLIVER—(Cross Cotton Mills)**
129 Brown J Ray (4)
130 Vacant
131 Arrowood Roy F (5)
132 Church John H (3)
- OTTER (Clinchfield)—(see Main (C))**
- OWEN TOWN (West Marion)—A sec-
tion south of city limit between
W Henderson Extd and Strouds-
town Rd**
- PANEL — From 412 W Henderson
northwest**
- PARK AV—From 329 E Court north
to city limit**
- 25 American Legion Hall
29 *Cooper Walker J (4)
32 Vacant
(Vine begins)
- 101 *Bowman Minnie S Mrs (6)
109 *Ellis Chloe P Mrs (1)
(rear) Vacant
117 *Crawley John E (2)
120 Vacant
122 *Ratledge Hayden M (4)
130 Johnson Clyde W (8)
134 *Young John B (2)
135 *Parris Furman B (2)
140 Fender Haskell R (3)
143 Shehan Jas E (5)
145 Brotherton Leevie (4)
148 Vacant
(rear) Robinson John W (3)
152 *Turnbill J Saml (3)
155 Vacant
(rear-1) Cates Frank E (3)
Humphries Garland A
(2)
(rear-2) *Frick Curtis A (3)
- 156 Stewart Vernie A Mrs (5)
204 *Beck Gertrude C Mrs (1)
205 *Craig Chas R (2)
211 *Sweeney Mary S Miss (1)
214 *Cooper Wm L (4)
222 *Finley Julia H Mrs (1)
223 *Holland Blanche H Mrs (1)
228 *Anderson Studie S Mrs (1)
238 Causby Eugene (5)
244 Foster Jas P (2)
(Turner begins)
- 331 *Martin D C Jr (5)
332 *Bowman Mittie McN Mrs (1)
333 *Wyatt Wayne W (7)
335 *Cheek Jas A (4)
336 Dixon Emma E Mrs (2)

MARION ICE & COAL CO.

“SERVING THIS COMMUNITY FOR OVER 37 YEARS”

403 W. Henderson St.

Phone 6231

BROOKS AUTO & HOME SUPPLY

B. F. GOODRICH TIRES AND BATTERIES
KELVINATOR APPLIANCES — MOTOROLA TV

19 S. MAIN ST.

Sales - Service

PHONE 7341

PARK AV

263

RESERVOIR ROAD

- 337 *Segars Jas H (5)
338 Atwood Geo (7)
350 *Craig Mills M (2)

(Robert ends)

- 370 *Norton Horace A (4)
372 *Barnes Mattie E Mrs (1)
373 *Wall Walter W (5)
374 *Gibson Maude J Mrs (3)
375 Wall W W Co, clo mfrs
Marion Plumbing Co, sups
Walco Iron & Metal Co

PARKER DRIVE—From 431 Hudgins west

- 5 Owenby Marvin W (5)
6 Vacant
9 Rector Troy E (2)
11 Little Colin (6)
17 *Hester Conley R (2)
18 *Parker Albert V (6)
22 Vacant

PARKS DRIVE—From Parker Dr east

- 3 *Church of God
11 *Henry Loyd (2)
12 *Beam Allen (3)

PENNSYLVANIA AV—From Hudgins east to W Henderson

- 6 *Addie Chapel
7 Vacant
201 *Rutherford Ralph (4)
203 *Edgerton Minnie C (3)
205 *Moore Cora B (1)
207 *Carson Oscar (3)
209 *Moore Neal Jr (6)

PERRY (East Marion) — From Baldwin Av east

- Bowman Geo W (4)
— *Mask Cecil E (4)
— *Harris Dallas L (5)
— *Fisher Ardie C Miss (2)
— Roper Arthur S (3)
— *Fisher Jas R (3)
— *Gentry Bertha L Mrs (1)
— *Elliott Mary S Mrs (2)
— *Elmore Willie H (2)
— *Lavender Ada K Mrs (1)
— *Gardin Freda M Miss (1)
— *Lavender Ralph R (4)
— Randolph Marvin C (2)
— *Phillips Walter L (2)
— Frady Carl T (3)

PINNACLE—From 726 W Court south to Tate

(Reservoir Rd begins)

- 100 *Atkins Coran W (3)

- 101 *Gillespie Jas H (6)
102 Caraway Acie L (5)
104 Long Deff H (2)
106 Loftis Chas H (4)

PULLIAM—From 325 W Court south to Blue Ridge

- 22 *Stepp John M (2)
23 Vacant
25 Street Walter (4)
26 *Edwards Arthur C (3)
29 Sisk Edw W (3)
32 Poteat Carl W (3)
33 Knisley Fannie M Mrs (3)
36 *Rader Alvin W (2)
41 *Grant Ellen A Mrs (1)
Dunn Alfred G (2)
42 Dillingham Gay (2)
48 Flynn Cecil O (5)
49 *Morgan Pearl Y Mrs (2)
55 Byrd Jas H (4)

RAILROAD—From 120 S Main west to Henderson

- 33 Queen's Auto Repair
35 Queen Claude G (4)
41 Edwards Ernest K (5)
105-09 Vacant
111-13 Vacant
115 Vacant
117-19 Vacant
121 Vacant
122 Vacant

(Morgan begins, Depot ends)

- 225 Greene & Robinson, shop
235 Vacant

RAILROAD EAST — (East Marion) — From Baldwin Av east

- 900 *Hollifield Troy G (5)
901 Vacant
902 Stroud Wm E (5)
903 *Williams Jos J (8)
904 Woody Tildon (7)
906 Earley Frank C (5)

RESERVOIR ROAD — From 100 Pinnacle west

- 409 Cross Mill Pentecostal Holiness Church
410 Buchanan Faye S Mrs (2)
412 Payne L Roy (4)
— Holden Jas J (3)
— *Owensby Anna L Mrs (1)
— *Sutherland Eva H Mrs (1)
— Owensby Wm J (5)
— *Cordell Mary R Mrs (1)

LOVEN FURNITURE CO.

"Complete Line of Home Furnishings"

WESTINGHOUSE APPLIANCES — SIEGLER HEATERS

6 S. MAIN ST.

PHONE 8211

Marion Bank & Trust Co.

W. R. Chambers, President

Miss Doris Hill, V. Pres.-Cashier

1 N. MAIN ST.

PHONES 6221 and 2-3601

RESERVOIR ROAD

264

ROBERT

- *Couch Georgia G Mrs (1)
- *Price Hugh J (3)
- *Barber Ellis G (3)
- Simmons Lee M (4)
- *Huffman Warren L (4)
- Williams Garland P (3)
- Davis Walter J (3)
- *Goode Reid H (2)
- *Goode Reid H Jr (4)
- *Nolan Pinkney D (3)
- *Green Roy A (4)
- *Daves Fred L (3)
- *Godfrey Altha B Mrs (1)
- Wall Harold D (4)
- Williams Marvin A (3)
- *Webb Cecil C (4)
- Fox Iris K Mrs (2)
- *Hensley Clinton (6)
- *McGee Clarence M (4)
- *McGee Ted C (2)
- Shirlen Edw (3)
- Schism John G (5)
- Morris Wm F (2)
- McCormick Geo E (2)
- Queen Chas W (3)
- *Walker Gordon J (6)
- Roland Thos C (4)

RIDDLEY — From 514 W Henderson north

- 80 *Williams Melzy (5)
- 501 *Twitty Amanda (3)
- 508 *Rutherford Wm (4)
- 510 *Gardner Edw (4)
- 511 *Mannings Paul (5)
- 512 *Conley Chas H (5)
- 513 *Erwin Chas E (2)
- 514 *Avery Fred (2)
- 519 *Williams Jas (2)
- 550 *Kincaid Miles (4)
- 560 *Carson V Eugene (2)

RIDGE — (East Marion)

- 811 Vacant
- 812 *Deaton Eugene (5)
- 813 *Flack Bessie B Mrs (1)
- 814 Lytle Emanuel L (2)
- 815 *Lawing Ira B (4)
- 815 (rear) Vacant
- 816 Freshour Arnold L (3)
- 817 Bradley Bill R (3)
- 819 Bolton Edw E (5)
- 820 *Koon Jas F (4)
- 821 Parker Linwood (4)
- 822 *Moore Clinton H (6)
- 823 *Burnette Clarence H (4)
- 824 Broadwell Wm T (4)
- 825 *Freeman Clyde W (5)
- 826 Moody Thos J (3)
- 827 *Hollifield Guy K (6)
- 828 *Lewis Gartha L (2)
- 829 Thompson Harlan P (5)
- 830 Buckner Jerry C (3)

- 831 Vacant
- 832 *Tucker Paul J (5)
- 833 *Morgan Jas C (4)
- 835 Godfrey Ralph C (3)
- 834 *Koon Annie S Mrs (1)
- 836 Clayton Harvey (4)
- 837 Cranford Ernest M (4)
- 839 *Mask Edw J (2)
- 841 Woody's Grocery
- Woody Robt T (2)
- 901 Hicks Philmore (2)

RIDGE ROAD (Clinchfield) From 233

Depot (C) west

- Hefner Olin D Rev (3)
- Lyndon Bobby S Rev (4)
- Davis Von (2)
- Barnhardt Horace R (3)

RIDGECREST DRIVE — From Greenlee south to Miller Av

- 600 *Goldsmith Geo J (3)
- 601 *Estes Chas L (4)
- 602 Laudermilk Robt C (3)
- 603 *Reel Walter C (5)
- 604 *Moody Tranis P (2)
- 605 *Roberts B Clayton (2)
- 606 *Ross Buford D (4)
- 607 Bower Fred M (3)
- 608 *Gill Wm K Jr (3)
- 609 Glenn Forest P (4)
- 610 *Rowe Edw H (2)
- 701 Rowe O Danl Dr (3)
- 702 *Willis Mack C (2)
- 703 *Parker W Claude (6)
- 704 *Burkett Jas M Jr (4)
- 705 *Johnson Jas E (4)
- 706 *Morris Finley R (2)
- 707 Silver Gerald H (3)
- 708 *Howell Frank W (3)
- 709 *Carpenter Walter L (3)
- 710 *Roark Everett W (5)

(Tremont begins)

ROANE — (Cross Cotton Mills) — From 129 Oliver south

- 133 Cross Mill Fire Dept
- 148 Cross Mill Cafe
- 149 McNeely Hannah B Mrs (5)
- 151 Duncan Jasper E (7)
- 153 Rumpfelt Garry (3)
- 155 Vacant
- 156 Ross W Clyde (4)
- 157 McIntosh Avery O (10)
- 158 Kanipe Julius A (6)

ROBERT — From 636 Fleming Av east

- 506 Marion Elementary School
- 507 First Methodist Church
- 607 *Gilbreath W Russell (4)
- 609 *Johnson Wm G (3)
- (Nancy Tolly Hill begins)
- 710 *Poteat Cecil B (5)



CAROLINA TIRE CO.

GOODYEAR TIRES — BATTERIES — SUPPLIES
GE APPLIANCES — TELEVISION

222 N. MAIN ST.

PHONE 2-5351

ROBINSON ROAD 265 SCHOOL

ROBINSON ROAD — From Asheville Rd north

RUTHERFORDTON ROAD — From 441 S Main east to beyond city limit

- 12*Walker John B (2)
- 18 *Ramsey Kenneth W Dr (4)
(Garden ends)
- 105 *House Ernest J Jr (5)
- 106 Poteat Margaret B Mrs (2)
- 112 *Clark Susie H Mrs (1)
- 118 Vacant
- 120 *Davis Roy W (2)
- 122 *Hasskamp Harry W (4)
- 127 *Loven G Carl (2)
- 149 *Justice Viola G Mrs
- 150 *Bradford Arthur S (2)
- 151 *Pyatt Arnold (2)
- 154 *Cook Lois C Mrs (3)
- 154 (rear) Nelson Myron E (4)
- 154½ Hollifield Gilbert J, contr
(Sinclair Av ends)
- 203 *Goins Milton A (2)
- 205 *Morris Ralph L (3)
- 206 Bell Wm L, chiropractor
- 207 Vacant
- 208 Phillips Gayle B (2)
- 210 *McCall Robt S Dr (6)
- 238 *Gourley Jas L (2)
- 240 *Gourley Jas L Jr (4)
(Vale ends)
- 261 *Eckerd Vernon T (3)
- 262 Epley Jas C (4)
- 263 *Snoddy Ethel R Mrs (2)
- 264 *Atkins Lawrence D (3)
- Atkins Metta C Mrs (1)
- 267 *Suttle E Wayne (2)
(Virginia Av begins)
- 301 Hollifield Gulf Service
- 302 *Wilkerson Lawrence D (2)
- 310 *Duncan Claude A (4)
- 319 *Sprouse Earl B (4)
- 320 Curt & Mike Upholstery Shop
- 322 Sullivan Geo C (2)
- 322½ Sullivan Thos L (2)
- 324 Earley Glenn G (5)
- 325 Poteat Mickey R (2)
- 326 Hensley Clyde G (5)
- 337 Elliott Marvin L (3)
- 338 *Laughridge Iva McC Mrs (1)
- 348 *Mangum Herbert C (1)
- 361 Rutledge Jas R (3)
(Tennessee Av begin)
- 402 *Goforth Mamie L Miss (2)
- 423 Wild Cat Garage, reprs
- 425 Wild Cat Service Station
McNeill Abigail S Mrs (2)
(Georgia Av and Morehead Rd begins)
- 426 Washington Mills Co
- 501 Oak Grove Cemetery

- 600 City Garage
City Water, Street & Sewerage Dept
- Poteat Esso Servicenter
- Jerry's Drive-In restr
- Duke Power Co, sub sta
(Baldwin Av ends)
- Mt Ida Service Station
- Morrow R E (3)
- Hooper W Ed (2)
- *Huffman Luther (7)
- *Knighton Miles W (2)
- Waldensian Bakeries, whse
- Poteat's Grocery
- *Poteat John S (2)
- *Womack Mary W Mrs (2)
(Glenwood Av begins)
- *Bledsoe Cecil W (6)
- *Parker Minnie H Mrs (1)
- *Parker J Carroll (3)
- *Parker Spurgeon (3)
- Randolph Deemie R Mrs (1)
- Church of God
- Glenwood Step Co
*Fortenberry Amos C (4)
- *Hawkins Benj M (7)
- *Morris Robt G (5)
- *Poteat Tina P Mrs (2)
- *Mace Charlie R (4)
- *Pitchford Ferd (4)
- *Johnson D Ellis (4)
- *Mace Cecil L (3)
- Central Church of Christ
- Hollifield Claude S (3)
- Houck Blanche S Mrs (2)
- Seagle Martin C (3)

SCHOOL (Clinchfield) — From end of Virginia Rd north

- 59 *Sisk Calvin L (3)
(Tank ends)
- 61 Sigmon Jas E (3)
- 63 Rose Lloyd (2)
- 64 *Lamb Carl W (5)
- 65 *Patrick Birder T (3)
- 66 *Arrowwood Jas H (4)
- 67 *Anderson Jos B (4)
- 68 *Wylie Walton B (3)
- 69 *Finley Earl R (4)
- 70 Duncan Gary E (3)
- 71 *Withrow Raymond D (2)
- 73 *Stevens Marvin (3)
- 75 *Freeman Fred (2)
- 75 (rear) Mashburn Patsy D Mrs (2)
- 77 *Styles Harold O (2)
- 79 *Taylor Spurgeon (3)
- 81 Frisbee Cecil R (2)
- 83 *Crosby Benj (3)
- 85 *Young Octavius D (10)
- 87 *Finley Robt T (4)

SERVICE PHARMACY

"BUILDERS OF BETTER HEALTH"

PRESCRIPTION SPECIALISTS

120 S. MAIN ST.

PHONES 2-9311 or 5631

| SCHOOL | 266 | SIXTH |
|---------------------------------------|---|-------|
| 88 *Moses Tate M (6) | 713 *Martin Carl W (4) | |
| (Church ends) | 714 Vacant | |
| 89 *Frisbee Roy L (4) | 715 *Lindsey W Lonzo (2) | |
| 91 *Childers Herbert B (4) | 716 Vacant | |
| 93 *Wilson Dorothy M Mrs (5) | 717 Howell Geo W (4) | |
| 94 Mathews Morris C (5) | 718 *Greer Dean C (4) | |
| 95 Koon Annie S Mrs (1) | 719 *Staton Frank B (3) | |
| 96 Frisbee Columbus M (5) | 720 *Ramsey Wm G (4) | |
| 97 *Biggerstaff Bertie L Mrs (7) | 721 *Ayers Rotha B (4) | |
| 98 *Bailey R Wayne (5) | 722 *Mace Rufus (3) | |
| 99 *Moore Beulah D Mrs (1) | 723 *Parker Louise M Mrs (2) | |
| 100 Bengé Beulah E Mrs (8) | 725 Gilbert Maggie G Mrs (1) | |
| 101 *Gentry Oscar M (3) | SHORT — (Clinchfield) — From 201 | |
| 102 *Barrier Jas G (3) | Main (C) east to Church | |
| 103 Stevens Lloyd H (5) | SINCLAIR — From 102 Teal south | |
| 104 *Gillespie A Weldon (3) | 104 Powell Hurley G (5) | |
| 104 (rear) *Gillespie Billy R (3) | 106 Owensby Ronald D (3) | |
| 105 *Ward Jeff T (3) | 301 *Lyda E Fleetwood (2) | |
| 106 *Bailey Grady L (4) | 302 *Hunter Woodrow W (5) | |
| SECOND — (East Marion) — From | 304 *Owenby Roy D (4) | |
| Baldwin Av east | 305 *Morgan C Walter (3) | |
| 201 Huffman Wm E (4) | 306 *McCall Richd C (2) | |
| 202 *Daniels Jos A (4) | 307 Hollifield Jas R (2) | |
| 203 Vacant | 308 Lail Thos C (3) | |
| 204 Styles Haywood (5) | 309 *Lance Horace L (2) | |
| 205 *Rumfelt Lillie M Mrs (2) | 310 Vacant | |
| 206 *McCoy Boyd J (5) | 313 Tyler John C (3) | |
| 207 *Wood Dock L (4) | SIXTH (Clinchfield)—From 205 4th | |
| 208 Long Elmer W (4) | (C) north to Lamar | |
| 209 *Jones Lewis G (6) | 603 *Mace Wm D (3) | |
| 210 Reynolds Carl B Jr (5) | 604 *Arrowood Ray M (4) | |
| 211 Tucker Billy C (4) | 605 *Finley Ernest L (5) | |
| 212 *Tucker John W (4) | 606 *Deaton Wm J (3) | |
| 213 *Ward Jennings L (4) | 607 *Locke Frank J (4) | |
| 214 Moore Horace D (5) | 608 Dalton Wilbur G (3) | |
| 215 *McKinney Barney B (8) | 609 *Locke Geo E (2) | |
| 216 Seagle Alene D Mrs (2) | 610 *Deaton Alma W Mrs (1) | |
| 217 Daniels Leonard O (6) | 611 *Condrey Vol E (3) | |
| 218 *Hawkins Zeb D (5) | 612 *Deaton Carl L (5) | |
| SEVENTH — (Clinchfield) — From | 613 *Stevens Clifton G (3) | |
| 205 4th (C) northeast to Lamar | 614 *Young Brown E (4) | |
| 701 *Davis Zene R (3) | 615 *Gilbert O C (5) | |
| 703 *Goins Elmer L (7) | 616 *Trantham M Junior (4) | |
| 704 *Martin Clarence J (5) | 617 *Gilbert Paul M (3) | |
| 705 *Stafford Woodrow W (6) | 618 *Wright Alfred (4) | |
| 706 *Church Odell W (5) | 619 *Honeycutt John B (2) | |
| 707 *Dalton R Cecil (3) | 620 *Lingerfelt Sallie R Mrs (1) | |
| 708 *Finley Sewell J (4) | 621 *Beachboard W Oscar (2) | |
| 709 *Duncan Jas B (4) | 622 *Surratt Wm E (6) | |
| 710 *Lindsay Chas E (2) | 623 *Norton Paul L (6) | |
| 711 *Robinson Tena G Mrs (1) | 624 *Ruff Jas V (4) | |
| 712 *Howell Edw O (3) | | |

Gouge Paint & Glass Co.

PAINTS — GLASS — STORE FRONTS — ART SUPPLIES

Highest Quality

119 S. MAIN ST. — "Glazing Contractors" — PHONE 2-3931

EAST COURT MOTOR CO., Inc.

PONTIAC CARS — GMC TRUCKS

Sales and Service



656 E. Court St.

Phones 4241 and 2109

SIXTH

267

STATE

SIXTH—(East Marion) — From 506

Marion Av north

- 601 ☉Hall Carroll R (2)
- 602 ☉Moody Annie W Mrs (1)
- 603 ☉Hall Chas D (3)
- 604 ☉Ross W Elmer (2)
- 605 ☉Helms Earl J (6)
- 606 ☉Vickers Clyde W (3)
- 607 Thompson Maude C Mrs (1)
- 608 ☉McCoy Paul E (4)
- 609 ☉Crosswhite Geo L (5)
- 610 ☉Lytle Hoyt G (5)
- 611 ☉Windham David H (5)
- 612 ☉Prather J Lewis (6)
- 613 ☉Cureton Wm T (4)
- 614 ☉Rumfelt J Roscoe (7)
- 615 ☉Mills W Grady (6)
- 616 ☉Jackson Thos A (2)
- 617 ☉Peppers Julius E (4)
- 618 ☉Justice Franklin D (5)

SMITH — From 11 N Main west to Logan

1 McCall-Burgin Hdw Co, whse

SNIPES — From 101 Morris south

- 101 Seay Jack M (4)
- 102 ☉Blevins Wm L (2)
- 105 Vacant
- 105 (rear) Howard Raymond R (2)
- 106 ☉Burnette Nathan A (4)
- 107 ☉Martin John W (2)
- 108 ☉Harris Jas (4)
- McMahan Lizzie H Mrs (1)

SPRING — From 261 S Main east

- 4 St John's Episcopal Church
- 15 Vacant
- 21 Mitchell Bennie T (2)
- 26 Dysart Rufus C (3)
- 27 McKinney Lee R (3)
- 30 Martin Hubert C (3)
- Wilson John S (3)
- 35 Burgin Florence A Mrs (2)
- 36 Hemphill Effie Mrs (1)
- (Garden intersects)
- 115 Vacant
- 121 Lonon Jesse P (6)
- 124 Warlick Thurman L (3)
- 126 Ledbetter Ruby J Mrs (2)
- 129 ☉Jamison Henry G (6)
- 134 Vacant
- 201 ☉Reeves Harlan B (5)
- 206 Wingo Calvin W (3)
- 207 Young Edna C Mrs (1)
- 210 Ezell B Murphy (8)

- 213 ☉Raburn Jacob C (2)
- 216 Farr K Donald (4)
- Jones Donald M (2)
- 221 Bradley R Glenn (3)
- 224 ☉Grayson Mollie H Mrs (2)
- 227 Raburn Jacob C Jr (3)
- 228 Brookshire Augustus P (2)
- 234 Biddix Arnold M (4)
- 247 Jones Delbert B (5)
- 254 Harrison Lenora F Mrs (2)
- 260 Goode J Earl (6)
- 261 Hogan Lee (5)
- 324 Hawkins Ruby N Mrs (2)
- Banks John W (2)
- 326 Murray Hugh E (3)
- 334 Vacant
- 398 ☉Hensley Ora H Mrs (2)
- (Sou Ry crosses)
- 400 Hensley Herbert G (4)

STATE — From 131 S Main east to East Marion

- 18 Hall Saml J (3)
- 18½ Sisk Arthur R
- 29 Vacant
- 20 Peeler David R (2)
- 23 Gilkey John M Co., contrs
- 25 Adcock Printing Co
- 26 Dickson Bryan A, dentist
- 27 Vacant
- 29 Vacant
- 31 Marion College of Commerce
- 35 Allen John O, phys
- (Garden intersects)
- 104 Webb Bruce M (4)
- 111 ☉Hall Ray (3)
- 112 Sarah's Beauty Nook
- ☉Frisby Boydston N (3)
- 113 ☉Greenlee Robt W (3)
- 115 ☉Bell Wilile R (2)
- 116 ☉Hall Herbert R (3)
- 118 Silver David A (2)
- 125 Young Virginia M Miss
- 129 McKinney Cecil R (3)
- 131 Lewis Walter M (3)
- (S Madison begins)
- 244 McCall Hosiery Mill
- 246 McDowell County Rescue Squad
- 247 Vacant
- (Sou Ry crosses)
- 346 Marion Animal Clinic
- ☉Lind Harry Dr (3)
- 354 ☉Fortner Claude E (5)
- 356 ☉Robinson Clarence N (4)



TUCKER OIL CO.

DISTRIBUTORS ESSO PRODUCTS

850 E. Court St.

Phone 5464

Southern Directory Company

PUBLISHERS OF QUALITY DIRECTORIES

15 RANKIN AVE.

Chas. W. Miller, Mgr.

ASHEVILLE, N. C.

| STATE | 268 | TATE |
|------------------------------|---|------|
| 358 *Carswell Billy V (3) | — Hemphill John G (5) | |
| 404 *Vaughan Friel R (2) | — Arrington Clydia R Mrs (1) | |
| 406 *Vaughan Friel R (2) | — *Lavender Jasper E (1) | |
| — Fox C Belvin (5) | — Wall Louise E Mrs (2) | |
| 433 Johnson Herman L (5) | — Mease Carl M Jr (2) | |
| 434 Page Thos A (3) | — *Seagle Mary P Mrs (1) | |
| 442 Smith Ralph J (4) | — *Seagle Marion M (2) | |
| 444 *Wilson Garrien W (2) | — Fender Guy (3) | |
| (Euclid Av begins) | STROUDSTOWN ROAD — From 553 | |
| 445 *Bolton Mamie N Mrs (1) | W Henderson south to beyond | |
| 452 *Thomas Beulah S Mrs (1) | city limit | |
| 504 *Bolton Wm L (2) | STUMP TOWN — A settlement east | |
| 517 *Clay R Henry (4) | of East Marion | |
| 526 *Estes Archie C (2) | SUMMIT — From Pinnacle west to | |
| (S Clay intersects) | city limit south of Reservoir Rd | |
| 600 *Johnson Jas H Dr (2) | — Simmons Carl T (4) | |
| 605 *Phillips Ralph L (3) | — *Willis Frank W (2) | |
| 607 *Benfield Jas G (4) | — *Waters J. Lester (4) | |
| 609 *Landis Robt C (3) | — *Honeycutt Roy E (5) | |
| 616 *Davidson Troy L (2) | — *Holcombe John B (4) | |
| 625 Vacant | — *Henline Cecil J (2) | |
| 636 *Lewis Ray J (2) | — Bryson Geo R Jr (3) | |
| 640 Patton Hannah M Mrs (7) | — Gardin Hubert A (6) | |
| 641 Lindsey Edw A (5) | — Brown Carroll E (3) | |
| 642 Hall Garland C (2) | TANK — (Clinchfield) — From 101 | |
| (McDowell Av intersects) | Main (C) north to Virginia | |
| 700 Marion High School | 50 *Evans Robt L (3) | |
| 739 *Banks John F (4) | 52 *Turner Ralph J (4) | |
| 741 *Patton Ralph D (2) | 54 *Greene John S (2) | |
| 743 *Tyson Elbert M Rev (6) | 56 *Mason Mary B Mrs (1) | |
| 747 Vacant | 58 *Curtis W Eugene (3) | |
| 749 Austin Jas E (2) | TATE — From 726 W Court south to | |
| 911 *Gardner Edw (2) | city limit | |
| 913 Hyatt H Roy (3) | 1 Vacant | |
| 1003 *Stanley Jos K (6) | 46 Ellis John T (2) | |
| (Ann begins) | 48 McIntosh Clarence R (5) | |
| 1007 *Vacant | 57 *McIntosh Oscar E (3) | |
| 1009 Farr K Donald (3) | 85 Vacant | |
| 1015 *Mills Frank (3) | 87 Vacant | |
| 1101 Church of Christ | 88 *Osborne M Jesse (2) | |
| 1200 County Health Center | 95 Burnett Saml H (6) | |
| County Health Dept | 97 Painter Forest D (2) | |
| STATE — (East Marion) | 98 Elliott Clyde C (3) | |
| 1222 Edwards Body Works | 99 Perry's Novelty Co, gros | |
| 1224 *Seagle Rufus J (4) | Perry Chas A (2) | |
| (Tate begins) | (Cross and Pinnacle end) | |
| 1226 *Edwards Skelt (4) | 310 Eugene Cross School | |
| 1301 Grant Edw W (4) | 318 Strickland Broughton M Rev (4) | |
| — Carroll Teresa S Mrs (1) | 322 *Morris Archie E (2) | |
| — Church of Christ | 326 *Workman Raymond D (4) | |
| — McGuirt Hubert C Rev (3) | 330 *Cuthbertson Thos (1) | |
| (Gay begins) | 334 *Cuthbertson Dollie S Mrs (3) | |
| — *Crawley Guy J (4) | 335 Vess Pressley H (4) | |
| | (Hoyle ends) | |

GILBERT J. HOLLIFIELD

GENERAL BUILDING AND GRADING CONTRACTOR

CUSTOM MADE CABINETS

154½ RUTHERFORDTON RD.

P. O. BOX 959

PHONE 2-2433

CONLEY OIL CO.

DISTRIBUTOR

GULF OIL PRODUCTS



910 E. COURT ST.

PHONE 7241

TATE

269

VALE

400 Cross Mills Baptist Church
405 Carraway Ida H Mrs (1)
430 Ayers Dayton S (6)
500 Parker Jas C (2)

TATE — (Cross Cotton Mills)

401 Pyatt Guy B (5)
403 Miller Wade (4)
407 Lowery Mabel E Mrs (2)
409 Early John J (4)
411 Chapman Kruger D (3)
413 Earley Barney F (5)
415 Cuthbertson Sarah Miss (1)
417 Brown Jos B (4)
605 Ward Leland F (5)
 Biddix Ida L Miss (1)
607 Murray Fredk L (2)
609 Cuthbertson Eddie V (3)
611 Brown Arthur G (4)
613 Vacant
615 Murray Ray W (2)
628 Love Paul D (3)

TATE — (East Marion)

— Church of God
— Osborne M Jesse (2)
— Silver Wm H (8)
— Harris Fred R (5)
— Odear Jas R (2)

TEAL From Lincoln Av south, 1 east of S Garden

102 Teal Earl (2)
710 Bryant J Melvin (4)
711 James Elwood P (2)
712 Abromaitis Alfred V (6)
713 McMahan Jas B (2)
715 Carson Jesse M (3)
717 Chrisawn Wm G (4)

TENNESSEE AV — From 361 Rutherfordon Rd north

806 Causby Addie Y (4)
807 Pendley Frank (6)
808 Nunnally Paul (4)
813 McCoy Ella N Mrs (2)
815 Poteat L J (2)

THIRD — (East Marion) — From Baldwin Av west

301 Buchanan Jeter W (5)
302 Barner Wm B (4)
303 Wood Verle A (2)
304 Flack Marvin (2)
305 Rumpfolt Roland M (4)
306 Long Will W (5)
307 Ledford Paul M (4)
308 Gardo Chas E (2)

309 Rumpfolt Mary E Miss (2)
310 Daniels Jefferson C (2)
311 Brooks Wm C (5)
312 Isaac Creede N (5)
313 McMahan Talmadge E (5)
314 Frady Geo M (4)
315 Willis Lawrence (5)
316 Johnson John F (5)
728 Fender Kermit A (2)
730 Elmore Gary E (4)
732 Fender Wilburn A (2)

THOLE — (Cross Cotton Mills)

167 Phillips Frank (6)
168 Hall Theo R (6)
169 Sisk Claude F (4)
170 Vacant

TREMONT — From 710 Ridgecrest

Dr south

503 Tipton H Grady (2)
504 Sartain Ted L (4)
505 McGimsey Chas B (6)
506 Gallen John J (9)
507 Alexander Fred C (5)
508 Martin Robt B (4)
510 Catawba Height Missionary Bapt Church

TURNER — From 300 Park Av north

12 Sluder Harold (4)
28 Roberts Virginia L Mrs (3)
311 Oliver Leonard L (6)
313 Hendley Clinton A (3)

UNAKA — (East Marion) — From Morehead Rd west

— Elliott Genes L (3)
— Randolph Saml L (2)
— Cogdill J Grady (7)
— Hall Wm J (4)

VALE — From Lincoln Av south to Rutherfordon Rd

301 Seventh Day Adventist Church
303 Lance Carroll B (3)
304 McNeil Archie E (5)
305 King Ted R (4)
306 Moore Louise W Mrs (1)
307 Tipton Kelly (5)
308 Wilkerson Donald R (2)
310 Hartley Leon (3)
312 Pittman Herman J (5)
313 Reel Leonard R (5)
— Baldwin Jimmy R (2)
316 Laughlin Jas B (2)
318 Owen Earle B (3)
324 Marlowe Douglas W (3)

Call Kelly Tipton

WARD'S RADIO & TELEVISION SERVICE

APPLIANCES — ZENITH TELEVISION — FURNITURE

123 S. MAIN ST. "Sales and Service" PHONE 2-3755

GREESON AUTO SUPPLY

AUTO PARTS AND ACCESSORIES — LAWN MOWERS

"Let's Do Business Together"

101 W. COURT ST.

PHONE 2-2371

VALLEY

270

WEST MARION

VALLEY — (West Marion) — From Reservoir Rd west to Asheville Rd

- Hensley David (2)
- Earley Pink R (6)
- ©Loftis Edgar V (3)

VIEW POINT DRIVE — From end of N Main northwest

- 224 ©Ditt Arthur H (4)
- 230 Yarbrough Franklin L (2)

(James Dr begins)

- 303 Cline Dean W (4)
- 305 Hunter John R (4)

(Hillside Dr and Crescent Av begins)

- 345 ©Neal Addie M Mrs (5)
- 349 ©Pless J Will Jr (2)
- 352 ©Chambers Wm C (2)

VINE — From 101 Park Av north

- 9 Vacant
- 12 ©Stepp Wilburn L (3)
- 14 ©Lowery Ted N (5)

VIRGINIA AV — From 267 Rutherfordton Rd north

- 400 ©Byrd Robt A (4)
- 401 Elliott Glenn A (4)
- 402 ©Rabb Marie C Mrs (2)
- 404 ©LAWING Walter L (3)
- 405 ©Barbery Rivers L (4)
- 406 ©Parker Clyde (4)
- 407 ©Webster Harry S (2)
- 411 Toney Everett H (4)
- 500 ©Hemphill J Max (4)
- 503 ©Simmons Harold L (3)

VIRGINIA ROAD — (Clinchfield) — From 905 Oak northeast to School

- 102 ©Poteat A Dean (4)
- 103 Harris Robt D Jr (4)
- 105 ©Flynn David C (4)
- 107 ©Roland Ida C Mrs (1)
- 109 ©Holtsclaw Garlan C (4)
- 111 Lawrence Jas A, gro
- 112 ©Robinson J Biss (2)
- 113 ©Robinson Bertha J Mrs (2)

(Lamar begins)

- 205 Robinson Virgie M Mrs (1)
- 207 ©Correll Clarence A (4)
- 208 ©LAWING Worth (2)
- 209 ©Correll Saml E (2)
- 209 (rear) Hall Martha C Mrs (2)
- 211 ©Lonon Jack E (3)
- 216 Ward Hillard J (4)

- 217 Howell Ted W (3)
- 218 ©Gilbert Jay B (2)
- 219 ©O'Shields J Leroy (4)
- 301 ©Clay John H (2)
- 303 Vacant
- 305 ©Gregory Dora Miss (2)
- 307 Vacant
- 311 Vacant
- 314 ©Duncan Cora P Mrs (4)
- 314 (rear) Vacant
- 325 Vacant
- 330 ©Martin Lattie E (3)
- 403 ©Greene Clyde K (4)
- 416 Norman Rowen T (4)
- 418 Wyatt Bobby M (5)
- 420 ©Harklerode Harry C (7)
- 421 ©Parkins H Lee (4)
- 423 Huskins Eugene (4)
- 503 Woody Thos A (4)
- 507 ©Wood Ito M (2)
- 508 ©Reese Clifford E (5)

WASHINGTON — From Virginia Av south, 1 east of Sou Ry

- Gibson Earl C (5)
- ©Jimison Carl E (3)
- Pittman Rufus E (4)
- Ward Gilmer S (5)
- ©Allen Lilly S Mrs (1)

WAYNE — From north end of east to Ann

- 908 Clontz Jas R (5)
- 909 ©Jones Tilman B (2)
- 910 ©Jolley Paul L (5)
- 911 ©Poore J Paul (3)
- 913 ©Barnes John H Jr (4)
- 1001 Mace Reginald E (3)
- 1003 ©Mathis Allen R (4)
- 1005 ©Cordell John A (5)
- 1006 ©Conley Ethel E Mrs
- 1007 Thomas Arnold H (5)
- 1008 ©Hensley Vernon (2)
- 1009 Quinn Harvey S (2)
- 1010 ©Neighbors J Frank (2)
- 1011 Vacant
- 1013 ©Taylor Albert C (3)
- 1015 Burnette Chester A (4)
- 1017 ©Taylor Robt D (3)

WEBB (Cross Cotton Mills) — From 513 Carson west to Oliver

- 128 Brown Troy (4)

WEST MARION — A settlement on Stroudstown Rd, 2 miles south of city limit

BUILDER'S SUPPLY, INC.

"Everything To Build Anything"

PHONE 4391

114 S. GARDEN ST.

SOUTHERN TIRE CO.

NORGE APPLIANCES — COOPER TIRES — EMERSON TV

"Sales and Service"

9 W. Henderson St.

Phone 2-5425

WILLIAMS

271

ZEB VANCE

WILLIAMS — (Cross Cotton Mills)

101 Williams Louis E (4)

WILLIMINIA AV — From 518 W

Henderson north

- 518 *Carter Wm C (5)
- 594 *Logan Alfred (2)
- 698 *Logan Louise (1)
- 699 *Carson Saml (3)
- 701 *Parks Fannie (2)
- 703 *Swepson Geo W (5)
- 704 *Martin Chas (4)
- 705 *Logan Wm J (5)
- 706 *Mathis Florence (2)
- 707 *Johnson Clayton (4)
- 708 *Boyd Edw L (2)
- 709 *Davis Floyd (6)
- 710 *Brown Carl (3)

WILLOW — From 200 Broad north

- 325 *Seagle G Pink (2)
- 407 *McCall Chas G (2)
- 412 Loftin Wm F E (3)
- 414 Glenn Frank D (3)

WOODLAWN — From W Henderson south

- 30 *Hicks Rosa (2)
- 401 *Forney Curtis (4)
- 402 *Forney Prince (2)
- 404 *Greenlee Carroll (3)
- 406 *Porter Carter L (5)
- 410 *Young Zeb (3)
- 411 *Rutherford Melvin J (4)
- 413 *O'Neil Claude (3)
- 415 *Twitty Mandy G (1)
- 440 *Conley Willie (3)

YANCEY — From W Henderson

north to Hudgins

- 302 *McGuire Georgia T (1)
- 304 *Twitty Wm (2)
- 305 *Largin Mamie (2)
- 306 *Fowler Hattie (2)
- 308 *Crisp Frank (3)
- 309 *Withrow Edw (2)
- 312 *Francis Willis A (3)
- 314 *Buckner Ed (3)
- 316 *Rutherford Delbert W Rev (3)
- 317 *Conley Garfield (4)
- 318 *Rutherford Ralph A (5)
- 321 *Moore Willie (5)
- 323 *Wilson Johnnie W (4)

YANCEY — (East Marion) — From E Court at city limit south to Perry

(Sou Rwy crosses)

200 Bradley's Food Store

201 Hawkins Wm H J (2)

(Carolina Av intersects)

301 Willard's Food Land

(Matilda Av intersects)

405 Oliver Taylor (2)

411 Ledford Green (2)

(Seagle intersects)

501 Hollifield Theo J (5)

503 *Apple Etta H Mrs (1)

504 Yancey St Baptist Church

506 Davis Herbert A (6)

507 Anderson Geo W Rev (7)

509 Patrick Hardy F (8)

511 Hollifield Lee (3)

512 Hunter Alice L Mrs (2)

513 Mace Geo Jr (2)

514 *Hollifield Marietta O Mrs (3)

515 Harvey Lilly S Mrs (1)

516 Arrowood Morris E (6)

517 *Hoppes Zanie H Mrs (1)

(Tunnell begins)

520 Queen J Andrew (2)

600 Bailey Geo P (2)

621 *Haynes Clifford E, gro (2)

622 *Finley Modena S Mrs (5)

(Clark ends)

705 Thomas Ervin (5)

707 Davis Archie (6)

711 Washburn Harvey (4)

715 Abernathy Alex Jr (5)

719 *Messer Grady B (8)

720 *Roper Robt L (5)

(Bostic ends)

801 Mace Posey (2)

802 McLaughlin Eugene (4)

806 Humphries Geo C (3)

807 *Lavender Callie M Miss (2)

808 *McGalliard Sarah E Miss (1)

809 Tedder Glenn S (3)

(Leach ends)

901 *Hollifield Carl L (6)

901 (rear-A) Vacant

901 (rear-B) *Bailey Jas (3)

903 Vacant

YANCEY ROAD — From 700 Fleming Av southeast

ZEB VANCE — From Miller Av east to Euclid Av, 1 south of State

— Duncan Earl M Rev (5)

— *Higgins Wm E (6)

— *McKinney J Hubert (6)

— Morrow Lucille O Mrs (2)



BURKE FARMERS DAIRY

YOU NEVER OUTGROW YOUR
NEED FOR MILK

Phone HE 7-0311

Morganton, N. C.

McDOWELL CEMENT PRODUCTS CO.

CEMENT and CINDER BLOCKS
READY - MIX CONCRETE

105 S. GARDEN

PHONE 6861

ZION HILL

272

ZION HILL

ZION HILL — A settlement west of
N Logan south of Asheville Rd

— *Morris John (6)

— *Ashe Margaret F (3)

— *AME Zion Church

— *Moore Minnie (3)

— *Edwards Arthur (6)

— *Parks Abraham (7)

— *Twitty Betty (2)

— *Martin Tommy (3)

— Burgin Earl S (3)

— Bradley Norman H (4)

— *Denton Lucy B (1)

— *Shade Leroy (5)

— *Williams Hubert (4)

— *Swepson Edw (3)



WBRM

Local City Broadcasting Corporation
MARION, N.C.

MUSIC NEWS
PUBLIC SERVICE
ENTERTAINMENT

This Publication is The Product of a Member of



—thus assuring you the ultimate service that skill and care can produce in the way of City Directories or other reference media and providing protection against fraudulent advertising schemes which operate under the name of Directories.

The following "Standards of Practice," adopted at the inception of the Association of North American Directory Publishers in 1898, and strictly adhered to over the years, is your guarantee of satisfactory Directory Service.

The publisher of a Directory should dedicate his best efforts to the cause of business uplift and social service, and to this end pledges himself:

1. To consider first, the interest of the user of the book.
2. To subscribe to and work for truth, honesty and accuracy in all departments.
3. To avoid confusing duplication of listings, endeavoring to classify every concern under the one heading that best describes it, and to treat additional listings as advertising, to be charged for at regular rates.
4. To increase public knowledge of what Directories contain; to study public needs and make Directories to supply them; to revise and standardize methods and classifications, so that what is wanted may be most easily found, and the Directory be made to serve its fullest use as a business and social reference book and directory of buyer and seller.
5. To decline any advertisement which has a tendency to mislead or which does not conform to business integrity.
6. To solicit subscriptions and advertising solely upon the merits of the publications.
7. To avoid misrepresentation by statement or inference regarding circulation, placing the test of reference publicity upon its accessibility to seekers, rather than on the number of copies sold.
8. To co-operate with approved organizations and individuals engaged in creative advertising work.
9. To avoid unfair competition.
10. To determine what is the highest and largest function of Directories in public service, and then to strive in every legitimate way to promote that function.

\$100 Reward will be paid by the Association of North American Directory Publishers for the arrest and conviction of any person or persons engaged in the publishing, collecting or canvassing for any fraudulent or fake directories.

Association of North American Directory Publishers

60 E. 56TH ST.

NEW YORK 22, N. Y.

BROYHILL FURNITURE FACTORIES

REPRESENTING

LENOIR FURNITURE CORPORATION
Lenoir, N. C.

LENOIR CHAIR COMPANY
Lenoir, N. C.

LENOIR CHAIR COMPANY
Newton, N. C.

CONOVER FURNITURE COMPANY
Conover, N. C.

OTIS L. BROYHILL FURNITURE CO.
Marion, N. C.

HARPER FURNITURE COMPANY
Lenoir, N. C.

9128
/

MANUFACTURERS OF

*Modern and Period
Bed Room, Dining Room and
Living Room Furniture*

MAIN OFFICE
215 OAK STREET PHONE PL 4-3421
Lenoir, N. C.

**A. BLANTON GROCERY
COMPANY, INC.**

WHOLESALE GROCERS



MARION, N. C.

120 DEPOT ST.

PHONE 2-5551

F. D. GLENN & SON

CONTRACTORS

GRADING — HAULING

PHONE 8441



ASHEVILLE RD.

MARION, N. C.

12
S. MAIN ST.

EVANS *Rexall* DRUGS

GOOD HEALTH TO ALL FROM REXALL

DIAL
2131

BILTMORE DAIRY FARMS Phone 2179

ASHEVILLE ROAD

"FINEST QUALITY DAIRY PRODUCTS"

MARION ICE & COAL CO.

"Serving this Community for Over 35 Years"

403 W. Henderson St.

Phone 6231

Electricity is Unbelievably Cheap —
Use it Adequately for your
Convenience and Comfort

DUKE POWER COMPANY

205 S. MAIN ST.

PHONE 4221

ELECTRICAL APPLIANCES

Laughridge Furniture Co., Inc.

FURNITURE — STOVES — RUGS

"TRADE WHERE YOUR DOLLARS COUNT MOST"

129-131 W. HENDERSON ST.

PHONE 3415

WESTMORELAND-HAWKINS

FUNERAL SERVICE

AMBULANCE

PHONE 2161

220 S. MAIN ST.

1 N. GARDEN ST.

"A Thinking Fellow Calls A Yellow"

RADIO DISPATCHED

YELLOW CABS — PHONE 3131

ECKENROD STUDIO & CAMERA SHOP

9 E. Court St.

PHOTOGRAPHIC SUPPLIES

Phone 2-2741