

THE BUFORD HOTEL

CHARLOTTE, N. C.

TY OF THE OLD
STATE."

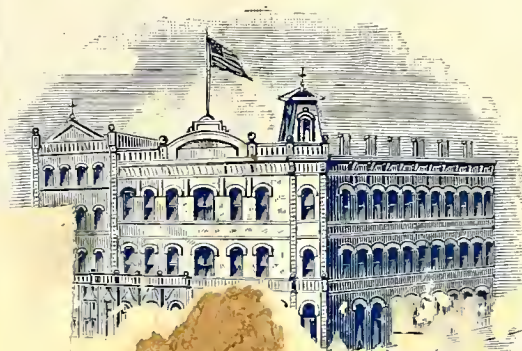

COMMERCIAL TOURISTS' HEAD-
QUARTERS.

CHAS. G. HOPKINS

INCOME TAX WORK

601-3-5 INDEPENDENCE BUILDING

CHARLOTTE 2, N. C.

PHONE 5551

Property of

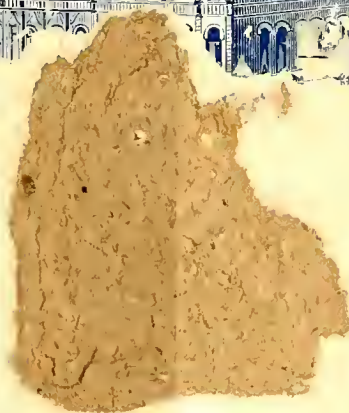

THE EXCELLENCE

fort of Guests.

ON APPLICATION

W. TTELLE,
I and Proprietor

or

AND

ON SUPER,

CHARLOTTE, N. C.

— DEALER IN —

Diamonds, Watches, Clocks, Jewelry, Silver and Silver Plated Ware

SPECIAL ATTENTION GIVEN TO FINE WATCH REPAIRING

Davidson & Griffin



Livery, Sale

and Feed Stables

FINE TURN-OUTS FURNISHED AT SHORT NOTICE

233 E. Trade Street, opposite C. C. Depot,

CHARLOTTE, N. C.

THE Charlotte Female Institute



THE CHARLOTTE FEMALE INSTITUTE was established as a Boarding School for young ladies in 1857, and has been under the management of the present principal since 1878. During these years, under the present administration, more than \$10 000 have been expended by the principal in improving the comfort and convenience of the building, as a home for its boarders. It is supplied throughout with gas; has water from the city water works on every floor; has perfect sanitary arrangements; is heated by a Gurney Hot Water Heater, and it is confidently affirmed that it is the most comfortably heated boarding school in the State, and second to none in the South in this respect.

The Principal, his whole family and the teachers all eat at the same table, and there has never been any dissatisfaction with the fare.

The distinctive character of this school appears in the rule concerning the selection of teachers, viz.: that no young and inexperienced teacher is ever employed; respect is had wholly to excellence and well-merited reputation.

THE MUSIC AND ART DEPARTMENT

Are always kept up to the highest standard of taste and culture. It is the Principal's desire and aim to do even more in this direction than has been done in the past, and to give the city of Charlotte an Institute equal to the best of the same grade North or South.

THE FALL SESSION

Commences the first Wednesday in September and closes the Saturday after the third Wednesday in January. The Spring Session commences the Monday after the third Wednesday in January and closes in the 20th week afterwards, about the first week in June.

NO PUPILS RECEIVED FOR LESS THAN A SESSION

TERMS PER SESSION.

Instrumental Music under Professor,	-	-	-	-	-	-	-	\$30
Instrumental Music under lady teacher,	-	-	-	-	-	-	-	25
Vocal Music, private lessons	-	-	-	-	-	-	-	30
Vocal Music in class,	-	-	-	-	-	-	-	10

DAY SCHOOL.

Tuition in Collegiate Department per term,	-	-	-	-	-	-	-	\$25
Tuition in Intermediate Department,	-	-	-	-	-	-	-	20
Latin, French or German in Collegiate Department	-	-	-	-	-	-	-	10
In Intermediate Department,	-	-	-	-	-	-	-	5

Payment strictly in advance at the beginning of each session.

For further particulars address the principal,

REV. WM. R. ATKINSON, Charlotte, N. C.

POINTS OF INTEREST IN THE CITY.

To locate any place named in this list, note number appended, and refer to corresponding number on the Chart.

CHURCHES.

Baptist, Tryon St	15
Baptist, Trade St	38
Catholic, St. Peter's	62
Episcopal, St. Peter's	13
Episcopal, St. Martin's Mission	7
Episcopal, St. Michael's Mission (colored)	65
Methodist, Church St	66
Methodist, Tryon St	21
Methodist, Eighth St	9
Presbyterian, First	29
Presbyterian, Second	23
Presbyterian, Graham St., Chapel	12
Presbyterian, Associate Reformed	24
Lutheran, St. Mark's	10

SCHOOLS AND COLLEGES.

Charlotte Female Institute	5
St. Mary's Seminary	63
Macon School	19
Prof. Carter's School	26
White Graded School	67
Colored Graded School	64

R. R. DEPOTS.

C. C. Passenger	1
C. C. Freight	48
R. & D. Passenger	39
R. & D. Freight	59
Cotton Platform	57

BANKS.

Commercial National	60
First National	42
Merchants and Farmers	34

HOTELS.

Buford	45
Central	44

LIVERY STABLES.

Davidson & Griffin	35
Wadsworth	22

THEATRES.

Academy of Music	41
Opera House	55

PUBLIC OFFICES AND BUILDINGS, &C.

Chamber of Commerce	34
City Hall	14
County Jail	58
Court House	31
Elmwood Cemetery	16
Express Office	53
Law Building	30
Mayor's Court and Station House	47
Old Presbyterian Cemetery	20
Oates Row	27
Post Office	55
Presbyterian Home	6
St. Peter's Home and Hospital	18
United States Assay Office and New Post Office	40
Y. M. C. A. Building	54

FACTORIES AND OTHER INDUSTRIAL WORKS.

Ada Cotton Mills	3
Ahrens Planing Mills	60
Alpha Cotton Mills	2
Asbury & Finger's Planing Mills	36
Asbury's (Josiah) Planing Mills	25
Carolina Spoke and Handle Works	4
Charlotte Clothing M'fg Co's Works	43
Charlotte Knitting Mills	52
Dixie Pants Factory	33
Electric Light Works	32
Elliott & Marsh Furniture Factory	11
Gas Works	56
Hirst Printing and Publishing House	46
Liddell Co's Works	50
Margolius & Co's Bagging and Tie Works	61
Mecklenburg Iron Works	28
Oates Bro's Cotton Factory	17
Oliver Oil Mills	8
Piedmont Milling Co's Mill	37
Star Mills	49
Victor Cotton Mills	51

Street Chart of Charlotte, North Carolina.

LOCATING PUBLIC BUILDINGS, CHURCHES, AND FACTORIES.

GREENVILLE.

BELMONT SPRING.

BIDDLEVILLE.

SEVERSVILLE.

WATER WORKS

THOMPSON ORPHANAGE.

RUDISILL MINE.

FAIR GROUND.

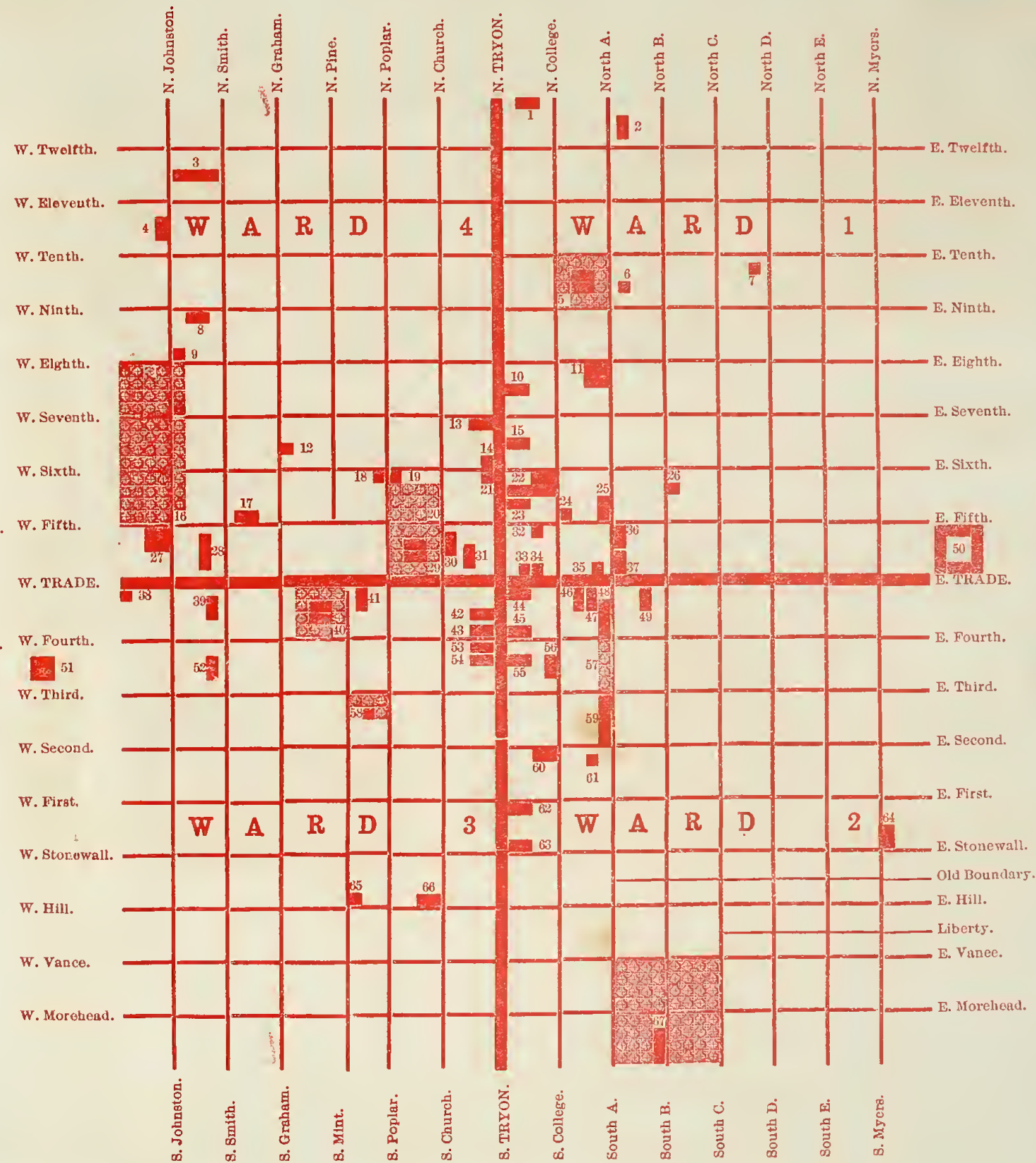

HIRST'S
Directory of Charlotte

NORTH CAROLINA

EMBRACING A

CLASSIFIED DIRECTORY

OF LOCAL INSTITUTIONS AND BUSINESS HOUSES

AND

A GENERAL DIRECTORY

CONTAINING A COMPLETE LIST, ALPHABETICALLY ARRANGED, OF ALL FIRMS AND

ADULT RESIDENTS IN THE CITY

WITH OTHER VALUABLE INFORMATION

EDITED BY

JOHN HIRST and DUDLEY G. STEBBINS

ILLUSTRATED

CHARLOTTE

HIRST PRINTING AND PUBLISHING HOUSE

1889

COPYRIGHT, 1889, BY JOHN HIRST.





PREFACE



This Directory is presented to our subscribers, advertisers and the public, in the hope that it may be of daily service as a book of reference on matters pertaining to the city.

It is the result of a considerable amount of laborious and careful work, and we honestly believe it to be what we have endeavored to make it, the most complete and accurate book of the kind ever published in this city.

If its reception be as cordial as we hope, it is intended to make it an annual publication.

We trust that its merits may be sufficient to ensure a kindly forbearance for its defects.



ABBREVIATIONS

~~~~~

We have found it convenient to adopt a few abbreviations in the course of this work. In most cases they will be easily understood, but a reference to the following list will prevent any uncertainty :

|                              |               |                |                |
|------------------------------|---------------|----------------|----------------|
| bds . . . . .                | boards        | mgr . . . . .  | manager        |
| bet . . . . .                | between       | n . . . . .    | north          |
| bey . . . . .                | beyond        | nr . . . . .   | near           |
| c . . . . .                  | colored       | opp . . . . .  | opposite       |
| com mer, commission merchant |               | r . . . . .    | residence      |
| cor . . . . .                | corner        | s . . . . .    | south          |
| e . . . . .                  | east          | w . . . . .    | west           |
| mfg . . . . .                | manufacturing | wks . . . . .  | works          |
| mfr . . . . .                | manufacturer  | supt . . . . . | superintendent |



## CONTENTS

|                                                                                                                                                           |     |
|-----------------------------------------------------------------------------------------------------------------------------------------------------------|-----|
| CHARLOTTE, N. C., INTRODUCTORY SKETCH—Location, Climate, Business Advantages, etc . . . . .                                                               | 7   |
| POPULATION, with Table showing Population of each Race and Sex in each Ward . . . . .                                                                     | 13  |
| DISTANCES TO PRINCIPAL POINTS over the various Railroads Centering in Charlotte . . . . .                                                                 | 14  |
| GOVERNMENT—City and County Officials, Courts, Public Offices, etc. . . . .                                                                                | 17  |
| ORGANIZED SOCIETIES—Churches, Charitable Institutions, Business Associations, Secret Societies, etc. . . . .                                              | 23  |
| COMMERCIAL AND PROFESSIONAL DIRECTORY—A List of Professional and Business Callings practised in the city, and firms and persons engaged therein . . . . . | 41  |
| GENERAL DIRECTORY—WHITE—A Full List of White Adult Residents of the City . . . . .                                                                        | 63  |
| GENERAL DIRECTORY—COLORED—A Full List of Colored Adult Residents of the City . . . . .                                                                    | 146 |



## Index to Advertisers.

Ahrens, F. W., planing mills . . . Opp. 80  
Andrews, E. M., furniture . . Bottom margin  
Anthony & Bryce, coal and ice . . Opp. 80  
Arndt, Rudolph, wine and billiards, Last cover  
Asbury, Josiah, planing mill . . . Opp. 89  
Asbury & Finger, planing mill . . . Opp. 65  
Badger, O. W., wholesale liquors . . Opp. 96  
Beck, R. T. & Co., drugs, etc . . Top margin  
Blakey, R. E., paper, etc . . . Opp. 64  
Boyce & Co., furniture . . . Opp. 56  
Boyd, B. P., magistrate . . . Opp. 81  
Boyne & Badger, jewelry . . . First cover  
Buford Hotel . { Inside first cover and centre  
                    of left hand pages.  
Burwell & Dunn, drugs, etc . Bottom margin  
Butler, E. W., barber . . . Opp. 128  
Butt, C. N. G. & Co., insurance . . Opp. 81  
Central Hotel . . . . . First cover  
Chambers House, Matthews . . . Page 208  
Charlotte Chronicle . . . . . Opp. 121  
Charlotte Daily News . . . . . Opp. 121  
Charlotte Democrat . . . . . Opp. 121  
Charlotte Female Institute . . . First fly leaf  
Charlotte Hotel, W. J. Moore . . Opp. 112  
Charlotte Knitting Mills . . . Side margin  
Charlotte Street Railway . . . Opp. 72  
Clarkson & Duls, attorneys at law . Opp. 81  
Cochrane, R. E., insurance, etc . . Opp. 112  
Crowell, A. H. Jr., lumber . . . Opp. 96  
Davidson & Griffin, liverv . . Inside first cover  
Dixie Pants Co. . . . . Last cover  
Duls, N., groceries . . . . . Opp. 96  
Duncan, J. A., Matthews . . . . Page 208  
Elliott & Marsh, furniture factory . . Opp. 73  
Ervin, T. G., Drugs, Matthews . . Page 208  
Eureka Dairy, Henry Vanderlip . . Opp. 113  
Farrior, John, jewelry . . . Inside first cover  
Fichte, Jno. C., Mt. Holly, real estate, Page 210  
Garibaldi, T., stoves and tinware . . Opp. 88  
Gilreath & Co., boots and shoes . . Last cover  
Grier & Jordan, Matthews . . . . Page 208  
Gurney Hot Water Heater Co. . . Opp. 104  
Heath & Reid, Matthews . . . . Page 207  
Holt, William, shoemaker . . . . Opp. 129  
Hunter, C. L., magistrate . . . . Opp. 81  
Irwin, H. C., groceries and meat . . Opp. 80  
Jersey Dairy, J. A. Barry . . . . Opp. 56  
Jordan, R. H. & Co., Drugs, etc., Opp. 56 & 81  
Kaufman & Co., clothiers . . . Bottom margin  
Lentz Bros., Mt. Holly . . . . . 209-10  
Liddell & Co., toundry and machine shops . . . . . Opp. 89 & 90  
McCausland, J. N., stoves, etc. Bottom margin  
McCorkle, John, saloon . . . . . Last cover  
Mansion House, J. C. Boyte . . . Opp. 129  
Margoliush & Co., bagging and ties . Opp. 65  
Matthews, N. C. . . . . Page 207  
Maxwell, D. G., magistrate . . . Opp. 81  
Mecklenburg Iron Works . . . . Opp. 57  
Mecklenburg Times . . . . . Opp. 121  
Mt. Holly, N. C . . . . . Page 209  
Mt. Holly Knitting Mills . . . . Page 210  
Nichols, B, furniture . . . . . Opp. 96  
Oliver Oil Co, cotton seed oil . . . Opp. 88  
Osborne & Maxwell, attorneys-at-law, Opp. 112  
Ozmert, John, cabinet maker . . . Opp. 88  
Pegram, M. P. Jr., gents' furnishings, Opp. 112  
Pharr & Long, clothing . . . . . Opp. 113  
Portner Brewing Co., lager beer, Top margin  
Ritchet, C. S., painter . . . . . Opp. 73  
Racket Store, dry goods, etc . . . Last cover  
Ross & Adams, stationery . . . . Opp. 113  
Seaboard Air Line . . . . . Opp. 105  
Seigle, T. I. & Co., dress goods, etc . Opp. 56  
Shannonhouse, J. G., machinery, etc, Opp. 73  
Standard Oil Co. . . . . Opp. 65  
Star Mills, corn meal, etc. . . . . Opp. 89  
Summerville, A. C., lumber . . . . Opp. 73  
Taylor, W. B., restaurant . . . . Opp. 129  
Tompkins, The D. A. Co. { Centre of right  
                                hand pages.  
Valer, C. & Co., mineral waters . Top margin  
VanNess, J. H., photographv . . . Last cover  
Warren, S. J., mining expert and agt. Opp. 120  
Wearn, W. H. & Co., drugs . . . . Opp. 112  
Willis, J. H., "Little Delmonico". . Opp. 88  
Willmann, A. R., gunsmith . . . . Opp. 80  
Wilson Drug Co., drugs, etc . . . . Opp. 65



## Charlotte, N. C., Introductory.



THIS city, the County seat of Mecklenburg, lies a little nearer the western than the eastern boundary of the State of North Carolina, and about ten miles from the southern boundary. Its location is high, between the valleys of the Catawba and Yadkin rivers, it is a short distance from the foot of the Blue Ridge range of mountains, and there is no disease incident to the climate.

The surrounding country is fertile, abounds in fine timber and is rich in mineral deposits. Gold has been mined extensively in this neighborhood for many years, and lately, especially, the amount of bullion purchased at the United States assay office located here is considerable, reaching during the year 1888 the sum of \$285,000, and the receipts are growing larger every month. This, however, does not represent nearly the products of the gold region of which Charlotte is the centre, both ore and bullion being shipped abroad and to the North to a considerable value. The famous Rudisill and St. Catherine Gold Mines are almost within the corporate limits of the city, neither being a distance of two miles from the Court House.

The advantages offered by the numerous railroads centering here have had and must continue to have a great influence

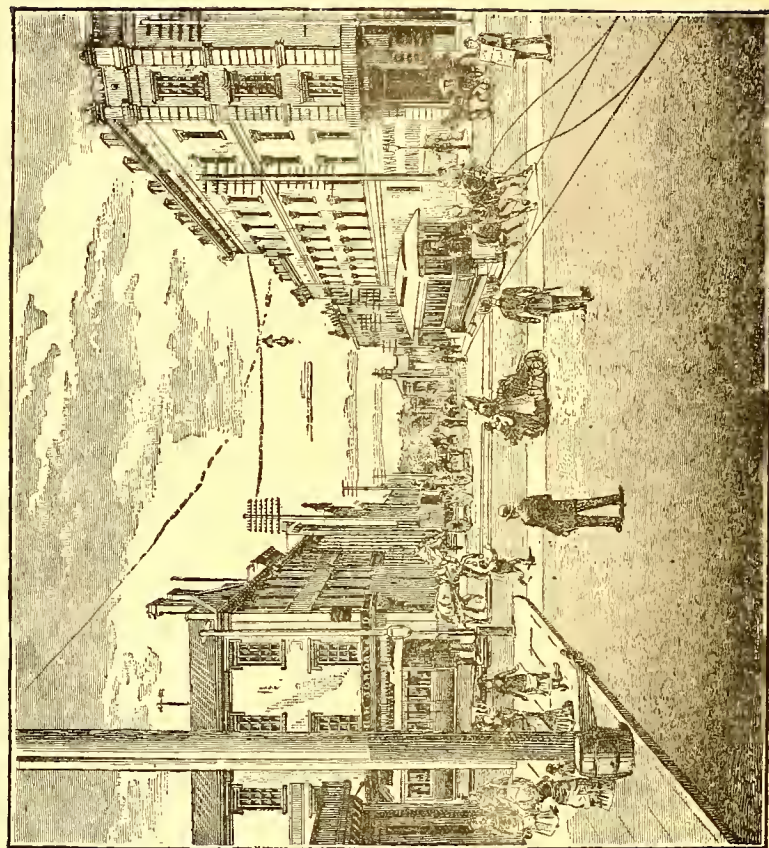

TRADE STREET FROM INDEPENDENCE SQUARE.

on the growth and prosperity of Charlotte, which to-day is looked upon as the most lively and vigorous city in the State.

The staple industry at present is the traffic in cotton, the amount brought into the city from the surrounding country during the season 1888-9 being about 45,000 bales, keeping busily employed the immense new compress erected in the fall of 1888.

But Charlotte has within the past few years directed her attention largely towards manufacturing, and factories are springing up as by magic. There are now here four cotton factories (three built during 1888), affording employment to 1500 hands; one large knitting mill (built in 1888); an extensive furniture factory, quite recently established, but shipping immense quantities of goods to points both North and South; a spoke and handle factory, which within two years has built up a magnificent business, doing a large home and export trade; two foundries and machine shops, manufacturing engines, saw mills, cotton presses, mining machinery, etc., and employing hundreds of hands; cotton seed oil mills, with a capacity for crushing and extracting the oil from seventy tons of seed daily; several clothing factories, turning out thousands of garments monthly and employing nearly five hundred hands; two steam flouring mills, three large planing mills, several sash and blind factories, and, as will be observed in our classified business directory, many other smaller industrial establishments. An abundance of raw material to supply these factories lies within reach of this fortunate city, and her future as an important manufacturing centre is assured.

The favored position of Charlotte in the matter of railroad facilities has led to its becoming of considerable importance as a distributing point, and as a wholesale centre it stands first of any city in the State. Numerous prosperous concerns here have constantly on the road a large number of

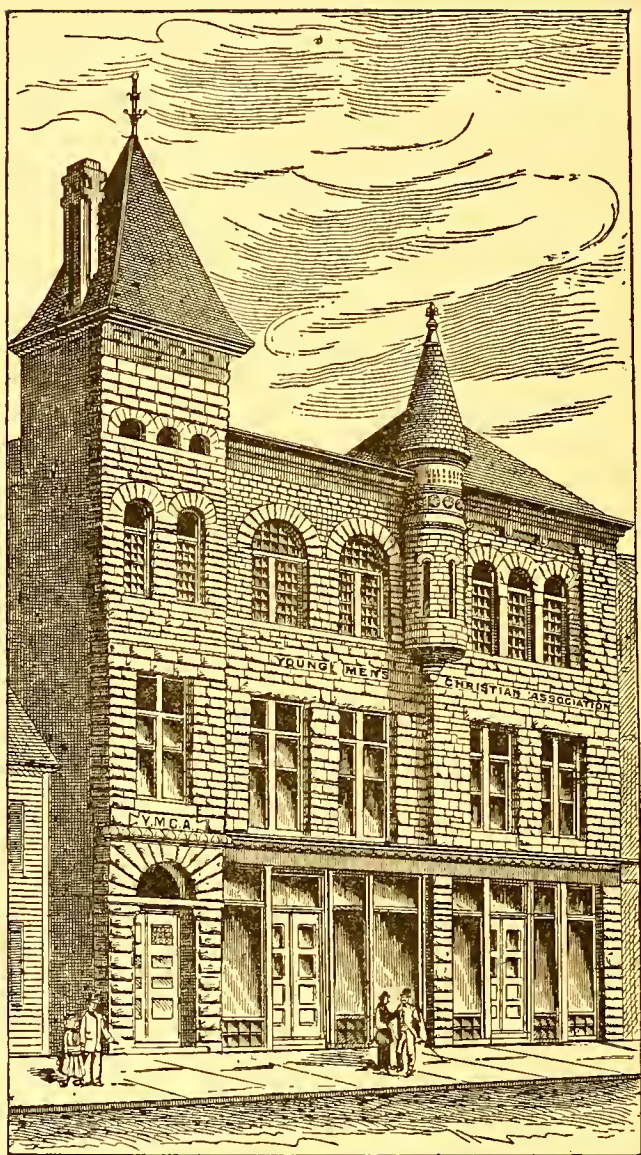

Y. M. C. A. HALL, CHARLOTTE.

“drummers” beating up trade throughout the South, and in the busy seasons these establishments present a lively appearance, and the streets are crowded with drays conveying goods to and from the various freight depots.

The retail stores of Charlotte present a businesslike appearance, their handsome plate glass windows filled with goods of utility and ornament displayed in tempting array giving the city a metropolitan aspect. Prices generally here compare very favorably with those of any city in the union. The stores are well supplied not only with the necessities, but also with the luxuries of life, evidencing in an unmistakable manner the general prosperity and refined tastes of this community.

The city has excellent accommodation in the way of hotels, the most prominent being the Central and the Buford, which in their equipment and management are unsurpassed by any in the South.

All the leading christian denominations have handsome church structures, several being illustrated by engravings, and a complete list being given in its proper place in this book.

Charlotte is well provided with schools both private and public, which offer advantages unsurpassed by any schools in the country.

Four excellent newspapers are published here, two daily and two weekly, having an extensive circulation in the city and surrounding country.

The Chamber of Commerce of Charlotte is an especially enterprising and progressive body. Its membership includes nearly all the leading business men of the city, and the wonderful growth of Charlotte during the past few years is largely due to the enlightened and enterprising spirit of this association.

The Banks, three in number, are on a sound financial basis, and represent an aggregate capital of \$875,000.

Charlotte is governed by a mayor and twelve aldermen, three from each of the four wards into which the city is divided. These officials are elected by the people, and serve a two-years' term.

The police force, under the control of the board of aldermen, is very efficient, and the general order of the city is remarkably good, the number of arrests being few, and serious offences very rare.

A paid fire department, well supplied with necessary equipments, including electric alarms, adds materially to the safety of life and property.

The city is beautifully laid out, its streets are wide and well cared for, many of them overarched with noble shade trees. The magnificent residences of its wealthier citizens, with their extensive grounds, and the numerous charming homes of a less pretentious character, coupled with its fine churches and handsome public buildings, strikingly impress a stranger with the beauty of Charlotte.

Added to the foregoing the city has ample waterworks, gas and electric lights, street railways, free postal delivery, and in short is well equipped with the appointments necessary in these days of progress for the home of an intelligent and refined community, and all this in a climate delightful in the extreme.



## COMPLETE CENSUS.

This table shows the population of the city in detail, giving the number of white and colored inhabitants of each ward, male and female.

The immediate suburbs have an aggregate population of about one thousand, thus bringing the number up to **12,610**. The figures within the boundary line have been arrived at by careful and thorough canvas, and may be relied upon as correct.

## FIRST WARD.

|                      | WHITE | COLORED. | BOTH RACES. |
|----------------------|-------|----------|-------------|
| Male . . . . .       | 843   | 592      | 1435        |
| Female . . . . .     | 1155  | 733      | 1888        |
| Both Sexes . . . . . | 1998  | 1325     | 3323        |

## SECOND WARD.

|                      | WHITE. | COLORED. | BOTH RACES. |
|----------------------|--------|----------|-------------|
| Male . . . . .       | 618    | 656      | 1274        |
| Female . . . . .     | 522    | 753      | 1275        |
| Both Sexes . . . . . | 1140   | 1409     | 2549        |

## THIRD WARD.

|                      | WHITE. | COLORED. | BOTH RACES. |
|----------------------|--------|----------|-------------|
| Male . . . . .       | 758    | 768      | 1526        |
| Female . . . . .     | 847    | 904      | 1751        |
| Both Sexes . . . . . | 1605   | 1672     | 3277        |

## FOURTH WARD.

|                      | WHITE. | COLORED. | BOTH RACES. |
|----------------------|--------|----------|-------------|
| Male . . . . .       | 1006   | 172      | 1178        |
| Female . . . . .     | 1032   | 251      | 1283        |
| Both Sexes . . . . . | 2038   | 423      | 2461        |

## ENTIRE CITY.

|                      | WHITE. | COLORED. | BOTH RACES.   |
|----------------------|--------|----------|---------------|
| Male . . . . .       | 3225   | 2188     | 5413          |
| Female . . . . .     | 3556   | 2641     | 6197          |
| Both Sexes . . . . . | 6781   | 4829     | <b>11,610</b> |

## DISTANCES

From Charlotte over the various Railroads running out of the City.

## Richmond &amp; Danville Railroad.

| CHARLOTTE TO                            | MILES |
|-----------------------------------------|-------|
| Air Line Junction . . . . .             | 1     |
| Newels . . . . .                        | 8     |
| Harrisburg . . . . .                    | 13    |
| Concord . . . . .                       | 21    |
| Glass Siding . . . . .                  | 27    |
| China Grove . . . . .                   | 34    |
| Salisbury . . . . .                     | 44    |
| Haltsburg . . . . .                     | 50    |
| Linwood . . . . .                       | 54    |
| Lexington . . . . .                     | 61    |
| Conrad Siding . . . . .                 | 65    |
| Thomasville . . . . .                   | 71    |
| High Point . . . . .                    | 78    |
| Jamestown . . . . .                     | 82    |
| Salem Junction . . . . .                | 89    |
| South Switch . . . . .                  | 92    |
| Greensboro . . . . .                    | 93    |
| 185 $\frac{1}{4}$ Mile Siding . . . . . | 96    |
| Busicks . . . . .                       | 99    |
| Morehead . . . . .                      | 101   |
| Browns Summit . . . . .                 | 104   |
| Benaja . . . . .                        | 108   |
| 168 Mile Siding . . . . .               | 114   |
| Reidsville . . . . .                    | 117   |
| Ruffin . . . . .                        | 126   |
| Pelham . . . . .                        | 132   |
| D. & N. R. Junction . . . . .           | 136   |
| Danville . . . . .                      | 141   |
| North Danville . . . . .                | 142   |
| Ringgold . . . . .                      | 146   |
| Sutherlins . . . . .                    | 152   |

| CHARLOTTE TO                 | MILES |
|------------------------------|-------|
| Barksdale's . . . . .        | 155   |
| Pace's . . . . .             | 160   |
| New's Ferry . . . . .        | 164   |
| Baston . . . . .             | 173   |
| Wolf Trap . . . . .          | 177   |
| Scottsburg . . . . .         | 181   |
| Clover . . . . .             | 187   |
| Staunton River . . . . .     | 191   |
| Randolph . . . . .           | 192   |
| Massingford . . . . .        | 196   |
| Drake's Branch . . . . .     | 201   |
| Keysville . . . . .          | 208   |
| Meherin . . . . .            | 217   |
| Green Bay . . . . .          | 221   |
| Burkeville . . . . .         | 228   |
| Jenning's Ordinary . . . . . | 232   |
| Jetersville . . . . .        | 238   |
| Amelia C. H. . . . .         | 246   |
| Chula . . . . .              | 251   |
| Mattoax . . . . .            | 255   |
| Powhatan . . . . .           | 257   |
| Hallsboro . . . . .          | 264   |
| Coolfield . . . . .          | 269   |
| Bobiou's . . . . .           | 271   |
| Bonair . . . . .             | 274   |
| Granite . . . . .            | 277   |
| Rockfield . . . . .          | 270   |
| Belle Isle . . . . .         | 280   |
| Manchester . . . . .         | 281   |
| Richmond . . . . .           | 282   |

## Air Line Division (R. &amp; D.)

| CHARLOTTE TO                  | MILES |
|-------------------------------|-------|
| Steel Creek . . . . .         | 5     |
| Garibaldi . . . . .           | 11    |
| Lowell . . . . .              | 16    |
| Gastonia . . . . .            | 21    |
| All Healing Springs . . . . . | 27    |
| Kings Mountain . . . . .      | 33    |
| Grover . . . . .              | 40    |
| Black's . . . . .             | 46    |
| Gaffney . . . . .             | 55    |
| Thicketty . . . . .           | 61    |
| Cowpens . . . . .             | 65    |
| Spartanburg . . . . .         | 75    |
| Fair Forest . . . . .         | 80    |
| Wellford . . . . .            | 85    |
| Duncan's . . . . .            | 89    |
| Greens . . . . .              | 94    |
| Taylor's . . . . .            | 99    |
| Greenville . . . . .          | 107   |
| Crowell . . . . .             | 114   |
| Easley's . . . . .            | 119   |
| Liberty . . . . .             | 126   |
| Central . . . . .             | 133   |
| Seneca . . . . .              | 146   |

| CHARLOTTE TO                    | MILES |
|---------------------------------|-------|
| Westminster . . . . .           | 156   |
| Harbin's . . . . .              | 161   |
| Ben Cleveland . . . . .         | 165   |
| Folsom . . . . .                | 169   |
| Toccoa . . . . .                | 174   |
| Ayersville . . . . .            | 181   |
| Mount Airy . . . . .            | 187   |
| Cornelia . . . . .              | 189   |
| Bellton . . . . .               | 201   |
| Lula . . . . .                  | 202   |
| White Sulphur Springs . . . . . | 207   |
| Gainesville . . . . .           | 214   |
| Odells . . . . .                | 220   |
| Flowery Branch . . . . .        | 223   |
| Buford . . . . .                | 229   |
| Suwanee . . . . .               | 236   |
| Duluth . . . . .                | 242   |
| Norcross . . . . .              | 248   |
| Doraville . . . . .             | 252   |
| Roswell Junction . . . . .      | 254   |
| Goodwin's . . . . .             | 256   |
| Atlanta . . . . .               | 267   |

**Charlotte, Columbia & Augusta Railroad (R. & D.)**

| CHARLOTTE TO            | MILES |
|-------------------------|-------|
| Pineville . . . . .     | 10    |
| Port Mills . . . . .    | 17    |
| Catawba River . . . . . | 21    |
| Rock Hill . . . . .     | 25    |
| Warrens . . . . .       | 31    |
| Smiths . . . . .        | 34    |
| Lewis . . . . .         | 37    |
| Chester . . . . .       | 44    |
| Cornwall's . . . . .    | 52    |
| Blackstock's . . . . .  | 56    |
| Woodward . . . . .      | 58    |
| White Oak . . . . .     | 63    |
| Adger's . . . . .       | 66    |
| Winnsboro . . . . .     | 71    |
| Rockton . . . . .       | 74    |
| Simpson's . . . . .     | 77    |
| Ridgeway . . . . .      | 83    |
| Blytheford . . . . .    | 90    |
| Sharp's . . . . .       | 93    |
| Killian's . . . . .     | 96    |

| CHARLOTTE TO                    | MILES |
|---------------------------------|-------|
| Columbia . . . . .              | 106   |
| W. C. and A. Junction . . . . . | 108   |
| Lexington . . . . .             | 121   |
| Barn's . . . . .                | 125   |
| Keisler's . . . . .             | 129   |
| Gilbert Hollow . . . . .        | 131   |
| Summit . . . . .                | 133   |
| Leesville . . . . .             | 138   |
| Batesburg . . . . .             | 141   |
| Ridge Spring . . . . .          | 149   |
| Waro's . . . . .                | 153   |
| Johnston . . . . .              | 158   |
| Trentons . . . . .              | 165   |
| Miles Mill . . . . .            | 170   |
| Vaucluse . . . . .              | 175   |
| Graniteville . . . . .          | 178   |
| Aiken Junction . . . . .        | 179   |
| Longley . . . . .               | 182   |
| Dead Fall . . . . .             | 189   |
| Augusta . . . . .               | 191   |

**Atlantic, Tennessee & Ohio Division (R & D.)**

| CHARLOTTE TO             | MILES |
|--------------------------|-------|
| C. C. Junction . . . . . | 1     |
| Section House . . . . .  | 5     |
| Henderson's . . . . .    | 8     |
| Stonewall . . . . .      | 10    |
| Alexandria . . . . .     | 12    |
| Huntersville . . . . .   | 15    |
| Caldwell's . . . . .     | 18    |

| CHARLOTTE TO               | MILES |
|----------------------------|-------|
| Davidson College . . . . . | 22    |
| Mount Mourne . . . . .     | 25    |
| Meresville . . . . .       | 28    |
| Shepherd's . . . . .       | 32    |
| Trautman's . . . . .       | 38    |
| Statesville . . . . .      | 44    |

**Carolina Central Railroad.****GOING EAST.**

| CHARLOTTE TO          | MILES |
|-----------------------|-------|
| Matthews . . . . .    | 11    |
| Stouts . . . . .      | 17    |
| Monroe . . . . .      | 24    |
| Ames' . . . . .       | 30    |
| Beaver Dam . . . . .  | 34    |
| Mulcahy . . . . .     | 40    |
| Polkton . . . . .     | 44    |
| Wadesboro . . . . .   | 52    |
| Lilesville . . . . .  | 57    |
| Pee Dee . . . . .     | 63    |
| Rockingham . . . . .  | 71    |
| Hanlet . . . . .      | 77    |
| Sand Hill . . . . .   | 78    |
| Old Hundred . . . . . | 84    |
| Laurel Hill . . . . . | 87    |
| Laurinburg . . . . .  | 92    |
| Maxton . . . . .      | 99    |

| CHARLOTTE TO          | MILES |
|-----------------------|-------|
| Alma . . . . .        | 101   |
| Red Banks . . . . .   | 105   |
| Moss Neck . . . . .   | 101   |
| Lumberton . . . . .   | 120   |
| Allenton . . . . .    | 125   |
| Bladenboro . . . . .  | 134   |
| Abbottsburg . . . . . | 138   |
| Clarkton . . . . .    | 142   |
| Rosindale . . . . .   | 150   |
| Council . . . . .     | 154   |
| Marlville . . . . .   | 162   |
| Armour . . . . .      | 166   |
| Cronly . . . . .      | 170   |
| North West . . . . .  | 173   |
| Mears' . . . . .      | 183   |
| Wilmington . . . . .  | 187   |

**GOING WEST.**

| CHARLOTTE TO            | MILES |
|-------------------------|-------|
| Paw Creek . . . . .     | 7     |
| Mt. Holly . . . . .     | 11    |
| Stanley Creek . . . . . | 18    |
| Iron . . . . .          | 25    |
| Lincolnton . . . . .    | 32    |
| Cherryville . . . . .   | 42    |
| Waco . . . . .          | 45    |

| CHARLOTTE TO            | MILES |
|-------------------------|-------|
| Shelby . . . . .        | 54    |
| Lattimore . . . . .     | 60    |
| Moorestboro . . . . .   | 64    |
| Ellenboro . . . . .     | 67    |
| Bostic . . . . .        | 74    |
| Forest City . . . . .   | 76    |
| Rutherfordton . . . . . | 80    |

# FIRE!

## Location of Fire Alarm Boxes.

### WARD No. 1.

- No. 12—Corner North Tryon and College Avenue.
- No. 13—Corner North College and East 8th Streets.
- No. 14—Corner North B and East 9th Streets.
- No. 16—Corner North C and East 6th Streets.
- No. 18—Corner North College and East 6th Streets.

### WARD No. 2.

- No. 21—Corner East Trade and South B Streets.
- No. 23—Corner East Trade and South E Streets.
- No. 25—Corner South C and East 1st Streets.
- No. 27—Engine House No. 1—East Trade Street.
- No. 29—Corner South Tryon and East 2nd Streets.

### WARD No. 3.

- No. 31—Corner South Tryon and Morehead Streets.
- No. 32—Corner South Church and West Hill Streets.
- No. 34—Corner South Church and West 3rd Streets.
- No. 36—Corner South Tryon and West Trade Streets.
- No. 38—Corner West Trade and Mint Streets.

### WARD No. 4.

- No. 41—Corner West Trade and Air Line Railroad.
- No. 42—Corner West Trade and North Clarkson Streets.
- No. 43—Corner North Graham and West 7th Streets.
- No. 45—Corner North Poplar and West 9th Streets.
- No. 47—Corner North Church and West 7th Streets.

## Signals on Bells and Gongs.

- 1 Blow for test of line.
- 5 Blows after an alarm—Put on more water pressure.
- 2—2—2 Blows—Call for reserve Engines.
- 3 Blows for "Fire Out".
- 10 Blows repeated 3 times—General alarm.

## To Key Holders.

Key holders will be particular to observe the following rules, as they will be responsible for Alarms given with their key.

Upon positive information of a fire near your Signal Box, unlock the door and PUSH the Button and then close the door; don't try to remove your key; it will be returned to you on the arrival of an officer of the Fire Department.

Never open the door except in case of a fire.

Never give an alarm except from the box nearest the fire.

Never give an alarm from your box if the fire bell or the small bell in the box is striking, as that indicates an alarm has already been given.

Never let the key go out of your possession unless to some responsible person for the purpose of giving an alarm.

## How To Locate Alarms.

If the alarm is sounded from box 14, the alarm bells will strike ONE, then pause five seconds and strike FOUR thus: I—IIII; indicating fire in the neighborhood of No. 14 box. If sounded at No. 47 Box, the Alarm Bell strikes IIII—IIIIIIII. Every alarm is repeated four times at intervals of 20 seconds.

The number of the box signaling the fire will be struck upon the bells of the engine houses the water works, together with the bell upon the tower.

Keys to open signal boxes will be placed in the corner houses at the boxes.

O. F. ASBURY, Fire Marshal.

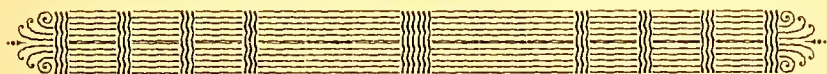

# Government.

## OFFICERS OF THE CITY.

**Mayor,** F. B. McDowell,

**Mayor pro tem,** Heriot Clarkson.

**Aldermen:**

First Ward, T. R. Magill, J. H. McAden, W. E. Shaw.

Second Ward, John L. Brown, J. M. Hagler, Jno. W. Miller.

Third Ward, G. J. Williams, W. W. Ward, Hannibal Edwards.

Fourth Ward, J. J. Gormley, D. W. Oates, Heriot Clarkson.

Standing Committees—On finance, D. W. Oates, W. W. Ward, Jno. W. Miller; on sewers and water works, J. H. McAden, Hannibal Edwards, D. W. Oates, J. J. Gormley; on streets and sidewalks, J. J. Gormley, J. H. McAden, J. L. Brown, W. W. Ward; on ordinances, Heriot Clarkson, J. L. Brown, G. J. Williams; on lamps and gas, D. W. Oates, W. W. Ward, T. R. Magill; on fire department, W. E. Shaw, D. W. Oates, Heriot Clarkson, J. M. Hagler; on cotton, W. W. Ward, T. R. Magill, Hannibal Edwards; on cemeteries and public buildings, J. L. Brown, D. W. Oates, J. M. Hagler; on health, J. H. McAden, W. E. Shaw, Heriot Clarkson, Jno. W. Miller; on graded schools, Hannibal Edwards, G. J. Williams, Jno. W. Miller.

The Mayor is (ex-officio) chairman of the street committee and a member of the committees on finance, sewers and water works, ordinances, lamps and gas, and fire department.

**Police Commissioners,** F. B. McDowell (chairman), D. W. Oates, W. E. Shaw, W. W. Ward.

**Chief of Police,** W. F. Griffith.

**Police Sergeants,** H. W. Jetton, J. M. Boyte.

**Patrolmen,** Wm. McKenzie, E. W. Rigler, J. L. Orr, C. McNelis, D. P. Hunter, G. J. Morris.

**Depot Policeman,** L. A. Blackwelder.

**Sanitary Policeman,** B. M. Presson.

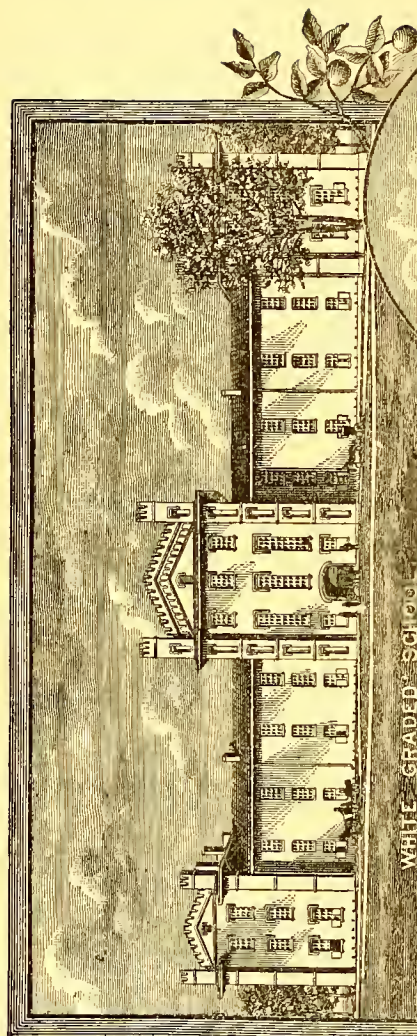

WHITE GRADED SCHOOL

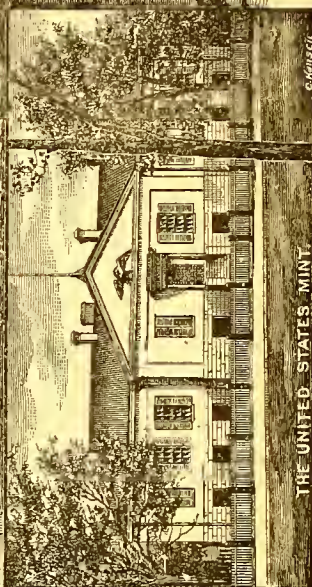

THE UNITED STATES MINT

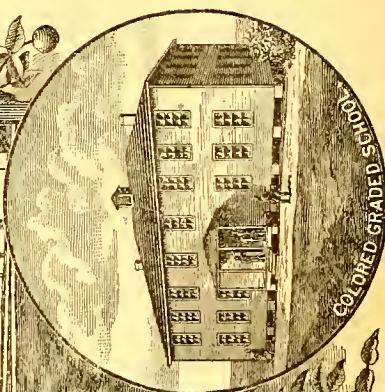

COLOR GRADED SCHOOL

**Fire Department**, W. F. Griffith, chief; O. F. Asbury, marshal.

**School Commissioners,**

Chairman, F. B. McDowell.

First Ward, S. E. Linton, M. C. Mayer.

Second Ward, P. H. Phelan, W. M. Wilson.

Third Ward, John C. Burroughs, Joseph Siler.

Fourth Ward, Walter Brem, D. P. Hutchison.

**Superintendent Graded Schools**, Alex. A. Graham.

**Tax Collector**, W. B. Gooding, office City Hall.

**Cotton Weigher**, J. S. Withers, office Cotton Platform.

**Cotton Inspector**, J. Warren Roark, office Cotton Platform.

**Street Commissioner and Engineer**, S. G. Strickland.

**Keeper of Elmwood Cemetery**, Dr. F. Scarr.

**Keeper of Pinewood Cemetery**, S. Bradley.

**Attorneys**, Burwell & Walker, office Law Building.

**Clerk and Treasurer**, Fred. Nash, office City Hall.

~~~~~

CITY OFFICES.

City Hall, 301 n Tryon. Here is transacted the general business of the city, and the Board of Aldermen hold their meetings.

Mayor's Court, East Trade, between College and A. Court held daily at nine o'clock a. m.

Police Headquarters, s. w. cor. Tryon and Trade.

~~~~~

## CITY PUBLIC SCHOOLS.

**White Graded**, near Southern Boundary (See chart). Alex. A. Graham, principal.

**Colored Graded**, n. e. cor. Myers and Stonewall (See chart). J. E. Rattley, principal.

~~~~~

COUNTY GOVERNMENT.

Court House, w. Trade, cor. n. Church.

Superior Court—comprising, Mecklenburg, Union, Gaston, Lincoln, Catawba, Alexander, Cleveland, Rutherford and Polk counties.

J. M. Morrow, clerk. Meets last Mondays of February and August, for the trial of civil cases only. Term, three weeks.

Hon. W. M. Shipp, judge 11th judicial district.

Franklin I. Osborne, solicitor 11th judicial district.

The judges of the superior court are elected by the people at large, it being necessary to have a judge in each judicial district. The judges rotate. The judges presiding in each district have power to issue extraordinary proceedings and hold the courts in their respective ridings. The clerk of the superior court is (ex-officio) judge of probate and has power to take probate of deeds, wills, certify records, etc.

Criminal Court—T. R. Robertson, clerk. Meets second Mondays of February, April, August, and October, and first Monday of December, of each year.

Hon. O. P. Meares, judge.

John E. Brown, solicitor.

Mecklenbury county has a special criminal court which has the exclusive right to try all criminal cases, irrespective of the superior court of this county, having jurisdiction only of civil cases. The clerk of the criminal court has concurrent power with the clerk of the superior court to take probate of deeds and order them to be registered.

Clerk of the Superior Court, J. M. Morrow.

" " " **Criminal** " " T. R. Robertson.

Sheriff, Z. T. Smith.

Register of Deeds, J. W. Cobb.

Tax Collector, R. A. Torrance.

County Treasurer, J. H. McClintock.

" **Surveyor**, C. A. Spratt.

Coroner, A. A. Cathey.

County Physician, H. M. Wilder.

Superintendent of Education, W. W. Robinson.

Board of County Commissioners, T. L. Vail (chairman), S. H. Hilton, Thomas Grier, J. A. Younts, J. L. Jetton.

County Magistrates:

Charlotte—W. P. Boyd, D. G. Maxwell, W. W. Ward, H. C. Severs, S. W. Davis, Thomas J. Wilson, D. P. Hutchison, F. B. McDowell, Walter Brem, M. C. Mayer, C. H. Wolfe, D. G. Long, C. L. Hunter.

Sharon—W. D. Beatty, W. B. Alexander.

Pineville—J. T. Downs, J. D. Culp, J. H. Collins,

Clear Creek—C. J. Biggers, J. A. Houston, C. P. Mungo, J. E. Henderson, N. M. Philip.

Long Creek—John C. Hutchinson, James A. Wilson.

Berryhill—W. M. Long.

Huntersville—D. W. Mayes, John W. Moore, A. J. Hunter, J. C. Bell, J. W. Mullen.

Crab Orchard—S. H. Farrow, J. C. Campbell.

Mallard Creek—W. D. Alexander, J. P. Hunter.

Paw Creek—J. A. Tucker, M. Alexander, W. J. Dunn.
 Steele Creek—S. W. Reid, H. D. Smith.
 Dewese—F. J. Knox, Z. A. Hovis, W. P. Williams.
 Providence—J. M. Reid.
 Morning Star—J. Watt Hood, T. J. Renfrow.

TOWNSHIPS AND POSTOFFICES.

Showing at a Glance all the Postoffices in each Township in the County.

Berryhill—Dixie, Lodo.
Charlotte—Charlotte.
Clear Creek—Arlington, Hornet, Mint Hill.
Crab Orchard—Burdette, Kingwood, Newel, Query's, Shamrock.
Dewese—Davidson College.
Huntersville—Huntersville, Caldwells.
Lemley's—Cowan's Ford, River View.
Long Creek—Hopewell, Martindale.
Mallard Creek—Croft, Derita, Eastfield, Garrison, Monteith.
Morning Star—Hood's, Matthews.
Paw Creek—Paw Creek, Sandifer.
Pineville—Pineville.
Providence—Davenport, Harrison, Tampa.
Sharon—Griffith, Hebron, Rankin, Sardis.
Steele Creek—Randleburg, Steele Creek.

FEDERAL.

U. S. District and Circuit Courts, H. C. Cowles, clerk. Held second Mondays of June and December.
 District Judge, R. P. Dick.
 Circuit Judge, Hugh L. Bond.
U. S. District Attorney, Col. H. C. Jones.
Charlotte Post Office, s. Tryon, bet. Third and Fourth. Postmaster, Gen. Jno. A. Young. Open on weekdays from 8 a.m. to 9 p.m.; on Sundays from 8:30 a.m. to 9:30 a.m., and for 30 minutes after arrival of afternoon train from the north.
 Money Order Office open from 9 a. m. to 4. p. m.
 Mails close—Going north, 4.30 a. m., 5.15 p. m.; going south, 12:30 p. m. and 10 p. m., going east, 5:30 a. m.; going west, 3:45 p. m.
U. S. Assay Office, 405 w. Trade. R. P. Waring, sup.; Geo. B. Hanna, assayer.
U. S. New Public Building, in course of erection at time of publication of this work, on same lot as U. S. Assay Office. Supt. H. M. Wilder, M. D.

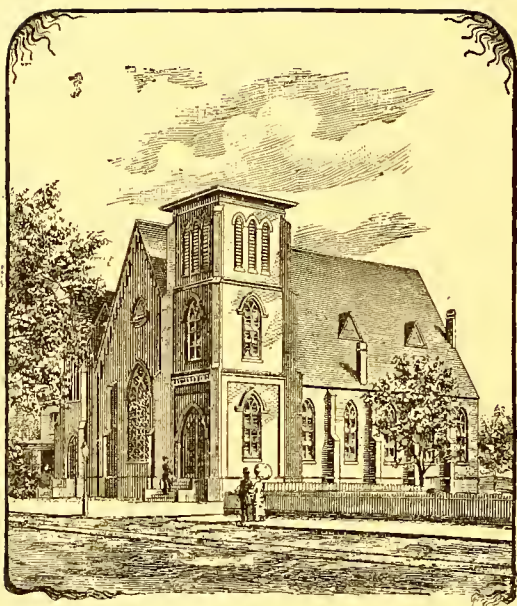

BAPTIST CHURCH.



Organized Societies.

CHURCHES AND AFFILIATED SOCIETIES.

Baptist, Tryon St. Church, n. Tryon, bet Sixth and Seventh.

Pastor, A. G. McManaway.

Services, Sunday 11 a. m. and 7 p. m.

Deacons : T. L. Vail (chairman), W. H. Hoffman, E. K. P. Osborne (clerk), R. H. Jordan, F. R. Durham, W. N. Prather, T. S. Franklin.

Church Treasurer, T. L. Vail.

Sub-Treasurer, W. H. Hoffman.

Clerk, T. S. Franklin.

Auditor, B. F. Withers.

Membership 343.

Sunday School : W. F. Dowd, supt. ; J. A. Durham, asst. ; membership, 140 scholars.

Young People's Society of Christian Endeavor : Miss Eva Liddell, president ; J. E. McManaway, vice-president ; J. O. Bell, sec. ; meets at Church every Monday night.

Benevolent Society : Mrs. Geo. W. Bryan, pres. ; Miss Bessie Wriston, sec.

Missionary Society : Mrs. W. J. F. Liddell, pres. ; Miss Bessie Wriston sec.

Little Violets—children's society under management of Miss Cora Franklin.

Baptist, Trade St. Church, cor. Trade and Cedar sts.

Services every Sunday night at 7:30.

Sunday School 3 p. m. ; W. M. Lyles, supt. ; C. Gresham, asst. ; J. W. Moss, sec.

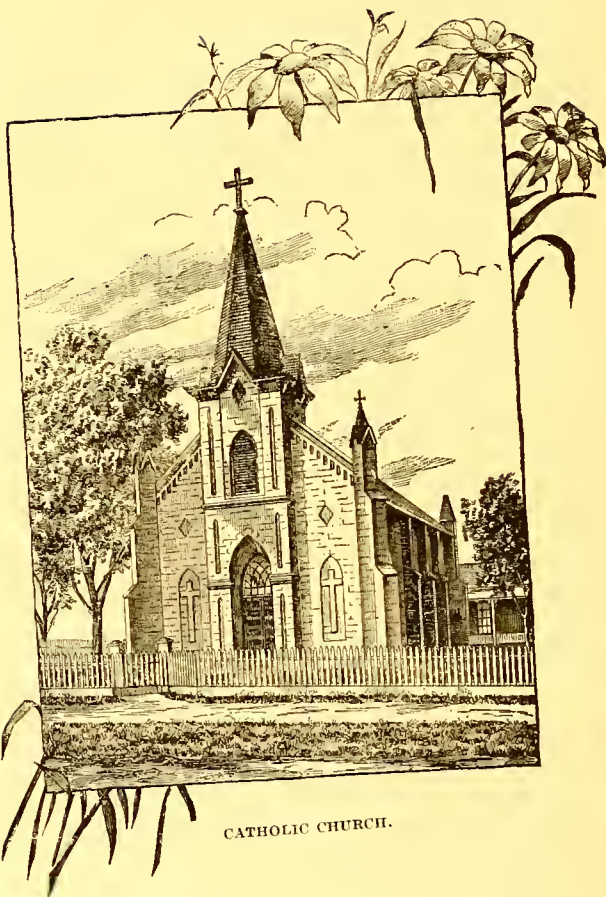

CATHOLIC CHURCH.

Catholic, St. Peter's Church, cor. s. Tryon and First.

Very Rev. Mark. S. Grose, priest.

Services every Sunday 11 a. m. and 4:30 p. m.

Membership 300.

Ladies' Aid Society : Mrs. E. Grose, pres.; Mrs. D. O'Donoghue, vice pres.; Mrs. J. T. Butler, sec.; Mrs. Jennie Price, treas.

Sunday School : Services every Sunday at 10 a. m. conducted by Sisters of Mercy ; number of teachers, 6 ; number of Scholars, 75.

Episcopal, St. Peter's Church, cor. of n. Tryon and w. Seventh.

Jos. Blount Cheshire, Jr., rector.

Vestry : John Wilkes (senior warden), Hamilton C. Jones (junior warden), Platt D. Walker, Thomas C. James, Heriot Clarkson, Jos. G. Shannonhouse, B. R. Smith, Joseph H. Emery, J. Frank Wilkes, C. L. Hunter, Lucian H. Walker.

St. Martin's Chapel, and Guild, cor. D. and Tenth Sts : J. K. P. Neatherry, warden.

St. Peter's Home and Hospital, cor. Seventh and Poplar Sts. (See Charitable Institutions.)

Woman's Auxiliary to the Board of Missions.

Woman's Parish Guild

Thompson Orphanage Guild.

The Boys' Guild.

The Busy Bees, children's society.

Methodist, Tryon St. Methodist Episcopal Church South, n. Tryon st., cor. of w. Sixth.

Rev. P. J. Carraway, presiding elder ; Rev. Solomon Pool, D. D. pastor ; Miss Nannie T. Dowd, organist.

Services on Sunday 11 a. m., and 7:30 p. m.

Prayer Meeting, Wednesday 7:30 p. m.

Trustees : J. W. Wadsworth (chairman), M. C. Mayer, Walter Brem, I. H. McGinn, Josiah Asbury, J. S. Spencer, H. Edwards, J. Riley Davidson, C. W. Tillett.

Stewards : Walter Brem (chairman), E. M. Andrews, W. A. Sing, J. C. Smith, W. R. Jones, W. H. Gray, M. C. Mayer, C. P. Wheeler, Joseph McLaughlin, M. F. Kirby.

Rev. E. A. Edwards, local preacher ; E. Hooper, exhorter.

Sexton, John C. Watson, 607 n. Pine st.

Membership, 563.

Sunday School : M. C. Mayer, supt. ; C. P. Wheeler, asst. supt. ; W. R. Jones, sec. ; John F. Rudisill, treas. ; W. H. Gray, lib. ; W. H. Jones, asst. lib. ; Mrs. C. P. Wheeler, organist. Meets in winter at 3 p. m. ; in summer at 4 p. m. Scholars 400.

E St. Auxiliary Sunday School : M. F. Kirby, supt. ; C. O. Mercer, sec. and treas. ; Miss Annie Babington, organist. Scholars, 45. Meets in winter at 3 p.m. ; in summer at 4 p. m.



ST. PETER'S EPISCOPAL CHURCH.

Smithville Auxiliary Sunday School : E. Hooper, supt. Meets, 3 p. m. Scholars, 50.

Ladies Aid Society : Mrs. C. Dowd, pres.; Mrs. J. W. Wadsworth, 1st vice-pres.; Mrs. T. L. Ritch, 2d vice pres.; Mrs. Walter Brem, sec.; Mrs. J. S. Spencer, treas. Meets every Monday at 4 p. m., Sunday school room.

Young Ladies' Society : Miss Annie Grier, pres.; Miss Bettie Allison, 1st vice-pres. Miss Bessie Bethune, 2d vice-pres.; Miss Mamie Byerly, sec.; Miss Mamie Grimes, treas.; Mrs. W. R. Jones, mgr.

Woman's Missionary Society : Mrs. R. N. Littlejohn, pres.; Mrs. Wm. Sprinkle, vice-pres.; Mrs. M. C. Mayer, treas.; Mrs. C. C. Kennedy, sec.; Miss Sallie Whistnant, cor. sec. Meets 1st Monday in each month at church.

Bright Jewels : Miss Mamie C. Bagwell, pres.; Miss Emma Smith, 1st vice-pres.; Miss Mina Brem, 2d vice-pres.; Miss Katie Gaston, 3d vice-pres.; Miss Annie Shannonhouse, 4th vice pres.; Warren D. Pool, treas.; Arthur H. Wearn, sec.; Miss Lola Carraway, cor. sec.; Miss Maggie Mayer, Lady Manager. Meets 1st Sunday in each month at 4:30 o'clock at the Sunday school room.

Methodist, Church St. M. E. Church, Church st. bet. w. Stonewall and Hill.

T. L. Triplett, pastor.

Services every Sunday, 11 a. m. and 7:30 p. m.

E. M. Overcash, L. P.

Deacons : J. C. Campbell, A. M. Beattie, G. W. Hucks, W. M. Griffin, J. J. Shuman, W. F. A. Holder, G. M. Holobaugh, R. M. Gardner.

Trustee, J. L. Hipp.

Membership 180.

Sunday School : A. L. Butt, supt.; Marc. R. Morrison, sec.; J. J. Shuman, treas; 217 teachers; 208 scholars.

Presbyterian, First Church, Trade, bet. Church and Poplar.

Pastor, A. W. Miller, D.D., LL.D.

Ruling Elders: Jno. A. Young, Wm. Maxwell, C. Scott, A. G. Brenizer, Geo. E. Wilson, F. Scarr, Jno. E. Brown, J. C. Burroughs, G. B. Hanna, E. Nye Hutchison. Session meets 2nd Monday afternoon in each month.

Deacons: John L. Brown, S. P. Alexander, R. E. Cochrane, J. R. Holland, John W. Stephens, W. S. Alexander, James H. Carson, Thos. Grier, R. M. Miller, W. B. Nisbet, R. A. Dunn, W. W. Ward. Bench of Deacons meets 1st Monday evening in each month. The Deacons also constitute the Board of Trustees.

Clerk of Session, F. Scarr.

Treasurer, J. R. Holland.

Organist, Mrs. B. L. Dewey.



TRYON STREET METHODIST CHURCH.

Sexton, L. A. Blackwelder.

Services, Sunday 11 a. m. and 7:30 p. m.

Wednesday night Prayer Meeting 7:30 p. m.

Gentlemen's Prayer Meeting, Sunday 9:30 a. m.

Membership 460.

Standing Committee—Poor: 1st Ward, R. E. Cochrane, Thos. Grier; 2nd Ward, J. R. Holland, S. P. Alexander; 3rd Ward, W.

W. Ward, W. B. Nisbet; 4th Ward, R. A. Dunn, J. W. Stephens.

Standing Committee—Church Property: R. M. Miller, R. E. Cochrane, J. R. Holland, Thos. Grier, S. P. Alexander.

Sunday School: G. B. Hanna, supt.; A. G. Brenizer, asst. supt.; W. B. Nisbet, sec.; R. M. Miller, librarian; H. H. Orr, Baxter Ross, W. C. White, asst. librarians.

Bible Class at Manse, Dr. A. W. Miller, teacher.

Collection for Foreign Missions, last Sunday in each month.

Gentlemen's Foreign Missionary Society: Geo. E. Wilson, pres.; J. L. Brown, J. E. Brown, vice-pres.; A. G. Brenizer, sec. and treas. executive com., W. B. Nisbet, chm'n.; J. C. Burroughs, M. P. Pegram, Jr., W. J. Hayes, H. H. Orr, W. S. Alexander, James Malona, R. A. Dunn, W. Miles Pegram.

Ladies' Foreign Missionary Society: Mrs. M. A. Osborne, pres.; Mrs. C. M. Gibbon, Mrs. Harriet Reading, vice-pres'ts; Mrs. Ida W. Miller, sec.; Mrs. S. J. White, treas. Time of meeting, first Monday afternoon in each month.

Randolph Foreign Missionary Society: Mrs. Harriet N. Sanders, pres.; Miss Lucy P. Alexander, 1st vice pres.; Miss Mary Andrews, 2nd vice pres.; Mrs. Grace L. Chambers, sec., Mrs. Hazeline Dunn, treas.

Christian Endeavor Society: Directors, Mrs. R. A. Dunn, Miss Eldora Ross, Miss Louise Morehead, Mrs. H. N. Saunders; Mrs. Grace L. Chambers, sec.; Miss Sallie Alexander, treas.

Ladies' Aid Society: Mrs. James H. Carson, pres.; Miss Susie Williams, vice-pres.; Mrs. A. E. Pritchard, treas.

Thornwell Orphanage Society: Mrs. Anna S. Malona, pres.

Presbyterian, Second Church, n. Tryon, bet. Fifth and Sixth.

Rev. James Y. Fair, Pastor.

Ruling Elders: James B. Rankin, Julius P. Alexander, Chas. W. Alexander, David W. Oates, Richard B. Alexander, Rufus Barringer, John R. Ross, John E. Oates.

Deacons: Clifton C. Hayes, C. N. G. Butt, J. H. Tolar, W. M. Finger, Benj. W. Barnett, D. R. Harry, James M. Oates.

Number of communicants March 1st, 1889, 605.

Sabbath Schools, at the Church: D. W. Oates, supt.; John E. Oates, 1st asst. supt.; John H. Tolar, 2d asst. supt.; James M. Oates, sec.; number of teachers 42; number of scholars 275.



FIRST PRESBYTERIAN CHURCH.

Graham Street Chapel: Rev. J. L. McLees, city evangelist, supported by the church.

Graham Street Sabbath School: C. W. Alexander, supt.; J. S. Phillips, sec.; number of teachers 20; number of scholars 217.

Committees to Minister to the Poor: 1st Ward, J. H. Tolar, Wm. M. Finger, Mrs. S. J. Perry, Mrs. J. M. Smith, Miss Sallie Phillips; 2nd Ward, C. N. G. Butt, Mrs. L. J. Pitcher, Mrs. Geo. F. Bason; 3rd Ward, James M. Oates, Benj. W. Barnett, Mrs. Jas. M. Oates, Mrs. J. H. Weddington; 4th Ward, D. R. Harry, C. C. Hayes, Mrs. Rufus Barringer, Mrs. Sam'l J. Neisler, Mrs. D. W. Oates.

Gentlemen's Foreign Missionary Society: D. G. Maxwell, pres., E. T. Cansler, 1st vice pres.; Geo. S. Hall, 2nd vice pres.; Benj. W. Barnett, sec. and treas. This society supports Rev. J. E. Bear, a missionary to Chinkiang, China, at a salary of \$800.

Ladies' Foreign Missionary Society: Mrs. M. A. Brem, pres.; Mrs. H. H. Beatty, 1st vice pres.; Miss Helen Long, sec.; Mrs. James M. Oates, treas.

Ladies' Aid Society: Mrs. Rufus Barringer, pres.; Miss Addie P. Yates, vice pres.; Mrs. James T. Ross, sec. and treas.

Young Woman's Christian Association: Miss Mamie W. Yates, pres.; Mrs. Josie Durant, vice pres.; Miss Charlee C. Hutchison, sec.; Miss Lillie Long, treas.

Money Offerings of the Church: To congregational uses and the various benevolent objects during the year ending April 1st, 1888, \$11,627.33.

Presbyterian, Associate Reformed, cor. n. College and e. Fifth.

Rev. Charles E. Todd, Pastor.

Services, every Sunday 11 a. m. and 3 p. m.

Elders: Thomas R. Magill (clerk of session), J. B. McLaughlin.

Deacons: T. P. Spratt (treas.), E. D. McGinnis, J. Y. Orders.

Ladies' Aid Society: Mrs. Josie Jamison, pres.; Mrs. E. A. Magill, vice pres.; Miss F. Jamison, treas.; Miss Sarah Nisbet, sec.

Membership of church to Jan. 1st, 1889, 55.

Sunday School: T. R. Magill, supt.; W. L. Reid, treas.; membership 50; meets every Sunday at 10 a. m.

St. Mark's Evangelical Lutheran Church, n. Tryon, bet. Seventh and Eighth.

Pastor, Rev. T. S. Brown.

Council: Elders, Jacob Duls, T. L. Seigle, S. E. Linton, W. A. Barrier, H. A. Klueppelberg. Deacons, W. M. Crowell, C. H. Duls, G. L. Krueger, D. S. Holobaugh, A. R. Willmann, R. M. Fisher. Sec. of council, W. A. Barrier. Treas., S. E. Linton.

Council meets second Monday night in each month.

Organist: Miss Estella Duls.

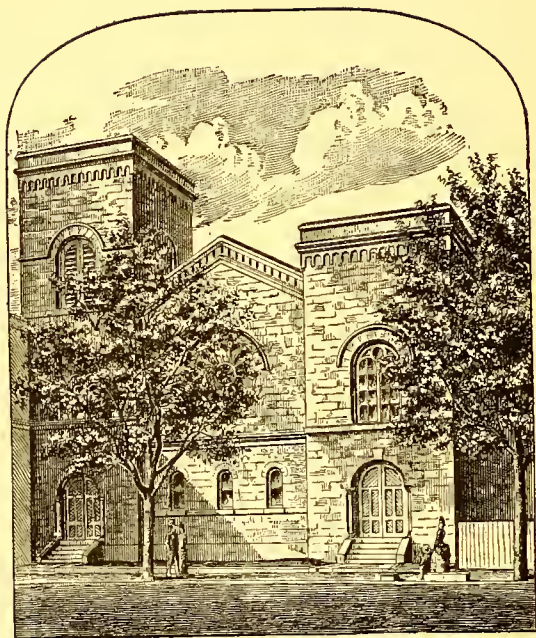

SECOND PRESBYTERIAN CHURCH.

Trustees of Church: Jacob Duls, F. W. Ahrens, H. A. Klueppelberg, John Kuck.

Building Committee and Committee on Church Property: T. L. Seigle, S. E. Linton, W. A. Barrier, H. A. Klueppelberg.

Sunday services 11 a. m. and 7:30 p. m.

Prayer meeting every Wednesday night.

Gentlemen's meeting for prayer and Bible reading every Sunday at 9.30 a. m.

Membership 115.

Catechetical Lectures every Tuesday at 4 p. m. from October to Easter.

Sunday School: H. A. Klueppelberg, supt.; W. A. Barrier, asst. supt.; W. M. Crowell, sec. and treas.; R. M. Fisher, librarian; F. A. McKnight, asst. librarian; summer 4 p. m., winter 3 p. m.; number of scholars 65.

Woman's Home and Foreign Missionary Society: Mrs. J. W. Fetzer, pres.; Mrs. F. W. Ahrens, vice pres.; Mrs. H. A. Deal, record. sec.; Mrs. F. A. McKnight, cor. sec.; Mrs. C. Klueppelberg, treas.; time of meeting, first Monday in each month, 4 p. m.

Ladies' Aid Society: Mrs. S. E. Linton, pres., Mrs. Jacob Duls, vice pres.; Miss Emma Vogel, sec.; Miss Lizzie Roark, treas.; time of meeting, third Monday each month, 4 p. m.

Faithful Workers: Mrs. H. A. Deal, pres.; Miss Estella Duls, sec.; Miss Lou Vogel, treas.; time of meeting, 2nd and 4th Mondays each month.

St. Mark's Children's Home and Foreign Missionary Society: Superintendent of Sunday School, pres.; Daniel Bradley, vice pres.; Miss Estella Duls, sec.; Miss Lottie M. Linton, treas; meets first Sunday in each month in connection with Sunday School.

Mecklenburg County Bible Society, Auxiliary of American Bible Society.

Meetings of society annually first Wednesday in August. Executive committee meet first Monday in each month at Y. M. C. A. hall.

Depository: Store of John Farrior, jeweler.

President, Rev. W. W. Orr, Huntersville; Chm'n Ex. Com., W. B. Nisbet, Charlotte; Sec. and Treas., F. R. Durham, Charlotte.

Young Men's Christian Association, 208 s. Tryon st.

Meets every Sunday at 4:30 p. m., and every Friday at 8 p. m.; noonday service daily at 12:15 m.; Gymnasium classes nightly. Geo. B. Hanna, pres.; Walter Brem, 1st vice pres.; J. A. Durham, 2nd vice pres.; A. W. McLeod, gen. sec.; John H. Hood, rec. sec.; W. F. Dowd, treas.

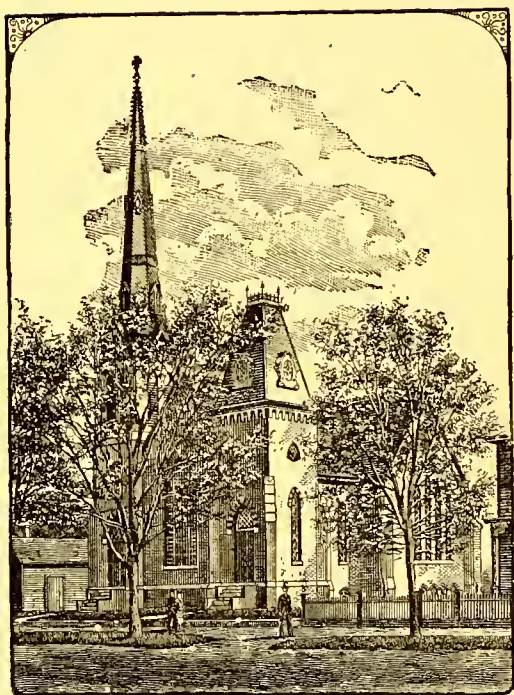

ST. MARK'S LUTHERAN CHURCH.

CHURCHES—COLORED.

Baptist, First Church, s. Church, nr. city limits.

Rev. A. A. Powell, Pastor.

Sunday service, 11 a. m., 3 p. m. and 7:30 p. m.

Sunday School, 1 p. m.

Prayer meeting, Wednesday 8 p. m.

Baptist, Ebenezer Church, Second st. near D.

Rev. Zachariah Haughton, pastor.

Services every Sunday at 11 a. m. and 3 p. m.

Deacons: Washington Wilson, Henry Long, Preston Littlejohn,
S. Phifer, John Lipscomb, Henry Fulsom.

Members 250.

Sunday School: L. D. Wilson, supt.; meets every Sunday at 1 p. m.; number of scholars 75.

Episcopal, St. Michael's Church, Mint st., cor. Hill.

Rev. P. P. Alston, Rector.

Vestry: J. E. King, senior warden; L. J. Perry, junior warden.

Sunday services, 11 a. m. and 8 p. m.

Sunday School 3:30 p. m.

Methodist, Clinton Chapel A. M. E., 409 s. Mint st.

James M. Hill, pastor.

Services every Sunday at 11 a. m., 3 p. m. and 7:30 p. m.

Membership 750.

Sunday School: J. W. Gordon, supt.; meets every Sunday at 1:30 p. m. Number of teachers 30; number of scholars 600.

Methodist, Grace A. M. E. Church, B st. bet Third and Fourth.

J. A. Tyler, Presiding Elder.

Alexander Gaskill, Pastor.

Services every Sunday at 11 a. m. and 7:30 p. m.

Membership 100.

Deacons: J. T. Williams (chm'n), W. W. Smith (treas.), H. S. Boulware (sec.), Jethro Sumner (steward), John Spencer, Silas Washington, Jordan Wilson.

Sunday School: W. W. Smith, supt.; services every Sunday, 3 p. m.

Methodist, Little Rock A. M. E. Church, cor. Myers and Seventh.

Rev. Collins, Pastor.

Sunday services, 11 a. m., 3 p. m. and 7 p. m.

Sunday School, 1 p. m.

Prayer meeting, Wednesday, 7 p. m.

Methodist, Wesley A. M. E. Chapel, 320 s. Graham st.

Rev. E. M. Collett, Pastor.

Sunday service, 11 a. m., 3 p. m. and 7 p. m.

Sunday School, 1 p. m.

Prayer meeting, Wednesday, 7 p. m.

Presbyterian Church, cor n. College and Seventh sts.

Rev. R. P. Wyche, Pastor.

Services every Sunday at 3 p. m. and 7:30 p. m.

Elders: William Marks, Jesse Walker, Richard Pethel, J. E.

Rattley, Israel Harris, Julius Brown.

Membership 150.

Sunday School: J. E. Rattley, supt. Teachers 5; scholars 85.

Winona Literary and Social Society: Prof. G. E. Davis, pres.;

Miss Allston, sec.; membership 35. Governing committee: J. E.

Rattley (chm'n), Miss L. Schenck, Miss E. J. Houser. Meets third Friday in each month.

CHARITABLE INSTITUTIONS.

Presbyterian Home, cor. A and Ninth sts.

Supported by the First and Second Presbyterian churches. Gives temporary relief to sick and helpless, and takes charge of orphan children.

Mrs. A. G. Brenizer, pres.; Mrs. D. W. Oates, sec.

St. Peter's Home and Hospital, No. 217 n. Poplar.

Under the management of ladies of St. Peter's Episcopal Church.

Object care of sick, infirm, and suffering of all creeds. Supported by voluntary contributions.

Board of Managers: Mrs. Fox (pres.), Mrs. Wilkes (sec. and treas.), Miss H. Moore, Mrs. E. A. Osborne, Mrs. H. C. Jones,

Mrs. T. R. Robertson, Mrs. T. S. Clarkson, Mrs. Taliaferro, Mrs.

R. J. Brevard.

Thompson Orphanage, in eastern suburbs.

Under the management of the N. C. Diocese of the Episcopal Church. Object, care and training of orphan, crippled, and deserted children.

Visitor, The Rt. Rev. Theo. Lyman, D. D., Bishop of N. C.

Superintendent, Rev. E. A. Osborne, Charlotte, N. C.

Sec. and treasurer, Capt. B. H. Moore, Charlotte, N. C.

Physician, Simmons B. Jones, M. D.

Board of Managers: Rt. Rev. Theo. B. Lyman, D. D.; Rev. W.

R. Wetmore, Rev. E. A. Osborne, Capt. B. H. Moore, Rev.

Jos. Blount Cheshire, jr., W. A. Smith, W. A. Hoke.

Executive Committee: Rev. Jos. Blount Cheshire, jr., Capt. B. H.

Moore, Rev. E. A. Osborne, Simmons B. Jones, M. D.

Finance Committee: M. A. Bland, D. D., Jno. F. Orr, Esq., Jos.

G. Shannonhouse, Esq.

Visiting Committee: Mrs. John Wilkes, Mrs. H. C. Jones, Mrs. J.

H. VanLandingham.

COMMERCIAL AND PROFESSIONAL.

Charlotte Chamber of Commerce, 37 e Trade (over M. & F. N. Bank).

J. H. Weddington, president; Col. William Johnston, 1st vice president; A. Burwell, 2nd vice president; R. N. Tiddy, secretary and treasurer.

Meets first and third Thursday in each month at 7.30 p. m.

Charlotte Academy of Medicine.

Dr. Robert Gibbon, sr., president; Dr. D. O'Donoghue, secretary; Dr. Robert Gibbon, jr., treasurer.

Membership, 12.

Meets first and third Thursday in each month at 7 w. Trade st. at 1 p. m.

Law Library Association. Law Building, n Church.

Geo. F. Bason, president; Heriot Clarkson, sec. and treas.

Executive Committee: Platt D. Walker, John E. Brown, Geo. F. Bason, Heriot Clarkson.

The objects of the association are the establishing and maintaining in the city of Charlotte a library for the promotion of legal, literary, and scientific knowledge.

Meets first Monday in March, June, September, and December, at the Library Room of the Association.

Number of members, 13.

Charlotte Underwriters Association.. Established 1887.

Gen. T. F. Drayton, president; Dr. E. Nye Hutchison, vice president; C. N. G. Butt, secretary and treasurer.

Meets second Friday each month, at 37 e. Trade, over M. & F. Nat. Bank, at 5 p. m.

Travelers' Protective Association, N. C. Division.

Headquarters at Chamber of Commerce, 37 e. Trade. Object, to promote and protect the interests of commercial travelers. A. M. Goldsmith, president; D. E. Allen, secretary and treasurer.

Charlotte members: D. E. Allen, C. L. Alexander, T. W. Andrews, L. Asiel, W. C. Alexander, J. D. Albright, A. J. Beall, E. L. Cobb, T. D. Curtis, G. E. Cowie, W. P. Dixon, Lindsay Davis, J. A. Durham, C. W. Eddins, S. J. Flaum, A. M. Goldsmith, J. W. Heard, J. S. Hutchinson, S. F. Houston, G. S. Johnston, J. A. Johnston, H. A. Klueppelburg, R. M. Kopf, W. M. Lyles, J. D. Mason, A. G. Myers, C. W. Parker, W. A. Parker, S. J. Perry, J. S. Price, J. T. Ross, E. J. Rintels, J. O. Rousseau, W. F. Robertson, Julius Roessler, L. N. Schiff, Julius Schiff, S. O. Smith, John W. Scott, T. D. Walsh, P. P. Zimmerman.

MISCELLANEOUS.

Hebrew, Charlotte Lodge No. 280, I. O. B. B. Meets at Y. M. C. Hall fourth Sunday in the month at 10 a. m.

R. M. Kopf, monitor; R. Margolius, pres.; A. M. Goldsmith, vice pres.; H. Baumgarten, sec.; S. Landecker, fin. sec.; D. Goldberg, treas.; M. Lichtenstein, inside guard; J. Flaum, outside guard.

Hebrew Benevolent Society. Meets first Sunday in the month.

H. Baumgarten, pres.; D. Goldberg, vice pres.; J. Hirshinger, sec.; S. A. Cohen, treas.

Trustees: R. M. Kopf, J. Rintels, J. Lindy.

Hebrew, North State Lodge No. 194 O. K. S. B. Meets at Y. M. C. A. Hall the fourth Sunday in the month at 11 a. m.

H. Baumgarten, past pres.; R. M. Kopf, pres.; M. Lichtenstein, vice pres.; R. Margolius, sec.; V. Wallace, fin. sec.; D. Goldberg, treas.; A. M. Goldsmith, inside guard; L. Hayman, out. guard.

Trustees: H. Baumgarten, M. Lichtenstein, A. M. Goldsmith.

Literary, Mecklenburg Literary Society.

Meets every second and fourth Thursday in each month at Rooms of Chamber of Commerce.

Object: Study of literature and debate.

Richard N. Tiddy, pres.; Chas. Duls, vice pres.; Richard Bailey, sec.; S. Price Elias, treas.

Masonic, Charlotte Commandery No. 2, K. T.

A. G. Brenizer, com.; C. W. Alexander, rec.; meets first and third Thursday in each month at Masonic Temple.

Masonic, Charlotte Chapter No. 39, R. A. M.

C. W. Alexander, h. p.; J. H. McAden, king; Geo. H. King, s. Meets second and fourth Thursday in each month at Masonic Temple.

Masonic, Excelsior Lodge No. 260.

C. W. Alexander, w. m.; J. H. VanNess, s. w.; J. H. Thore, j. W.; B. F. Powell, treas.; C. W. Bradshaw, sec.; R. J. Sifford, s. d.; J. W. Stewart, j. d.; R. S. Wilson, tyler.

Meets at Masonic Temple Tuesday evening at 7:30; membership 25.

Masonic, Phalanx Lodge No. 31.

Meets second and fourth Monday of each month at Masonic Temple.

J. S. Boyne, w. m.; J. K. P. Neatherly, s. w.; C. F. Lipscombe, j. w.; W. M. Crowell, sec.; W. H. Griffith, treas.; J. R. Eddins, s. ..; W. N. Pather, tyler. Membership about 65.

Masonic Temple Association of Charlotte.

C. W. Alexander, pres.; J. H. McAden, 1st vice pres.; J. W. Wadsworth, 2nd vice pres.; J. H. VanNess, treas.; J. Roessler, sec.; G. H. King, L. R. Wriston, M. C. Mayer, H. C. Eccles, members. Meets at Masonic Temple first Thursday in December, March, June and September.

Masonic Temple, 15 n Tryon**Mecklenburg Declaration Lodge No. 9, I. O. O. F.**

A. J. Huneycutt, n. g.; W. B. Overby, v. g.; H. D. Duckworth, r. s.; Jno. A. Bixby, f. s.; W. M. Crowell, t.

Meets over Merchants and Farmers National Bank every Tuesday night.

Military. Fourth Regt. N. C. S. G. Headquarters at Armory of Hornets Nest Rifle Co.

Col. J. T. Anthony commanding.

Composed of eight companies, located as follows: Co. A, Statesville, Capt. J. F. Armfield, comdg; Co. B, Lincolnton, Capt. R. E. Costner, comdg; Co. C, Waynesville, Capt. W. E. Brown, comdg; Co. D, Monroe, Capt. W. C. Heath, comdg; Co. E, Charlotte, Capt. T. R. Robertson, comdg; Co. F, Asheville, Capt. J. H. Barnard, comdg; Co. G, Concord, Capt. Robt. S. Young, comdg; Co. K, Dallas, Capt. W. F. Holland, comdg.

Field and Staff: Lt. Col., C. E. Childes, Lincolnton; Major, W. H. B. Lineberger, Dallas; Adjutant, H. H. Orr, Charlotte; Quartermaster, Capt. W. E. Younts, Pineville; Commissary, Capt. J. B. S. McIntosh, Waynesville; Surgeon, Dr. H. M. Wilder, Charlotte; Chaplain, Rev. P. R. Law, Charlotte.

This regiment is the largest regiment in the State Guard, and is thoroughly equipped and organized. They are required by the Code to hold a monthly parade and inspection, and report same to headquarters. Summer encampment held annually at Wrightsville, N. C., in July.

Armory of Hornets Nest Rifle Co. (Co. F, N. S. G.) 15 e. Trade.

Royal Arcanum, Charlotte Council No. 1046.

Jno. R. Erwin, regent; S. J. Neisler, v. r., J. O. Thomas, orator; R. A. Dunn, p. r.; W. S. Malory, sec.; T. C. James, treas.; J. J. Gormley, collector; J. D. Pettus, warden; J. D. Austen, sentinel. Membership 65.

Meets first and third Thursdays in each month at hall in Y. M. C. A. building.

Social, North State Club. 204 s. Tryon. Open daily between 9 a. m. and 12 p. m.

J. S. Boyne, pres.; J. M. Morehead, 1st vice pres.; F. P. Smith, 2d vice pres.; Jno. S. Carson, sec.; M. A. Lyon, treas.

Board of Governors: J. S. Boyne (chairman ex-officio), C. C. Adams, J. Frank Wilkes, J. F. Carlton, H. H. Orr.

Business meetings quarterly. Has a membership of about 100.



VIEW OF COLLEGE STREET.

R. T. BECK & CO. Fine Perfumery, Soaps, Sponges
and Brushes. CHARLOTTE, N. C.



Commercial and Professional.

Attorneys at Law. (Law Building comprises Nos 10 and 12 n Church.)

Bailey W H, room 13 Law Building
Bason G F, room 16 Law Building
Brown Col Jno E (Solicitor Criminal Court), room 6 Law Building
Burwell & Walker, 1 and 3 Law Building
Cansler Edwin T, 10 s Tryon
Clarkson & Duls, Law Building
Dowd C & Son, 11 e Trade
Grier Calvin E, 2 Law Building
Harris Hugh W, 36 w Trade
Jones & Tillett, rooms 11 and 12 Law Building
Osborne E K P, room 4 Law Building
Osborne & Maxwell, rooms 1 and 3 Law Building
Pool E I, 25 w Trade
Robertson T R, 38 w Trade
Shipp R J, room 14 Law Building
Wilson Geo E, room 9 Law Building

Auctioneer.

Harrison C F, 215 s Church

Bakers and Confectioners.

Howell S M, 217 e Trade
Prather W N, 216 e Trade
Rigler D M, 26 s Tryon

Banks.

Commercial National Bank, cor s Tryon and e Fourth.
Paid up capital \$175,000; surplus \$50,000. J S Spencer,
president; A G Brenizer, cashier; D H Anderson, teller
First National Bank. Paid up capital, \$300,000; surplus,
\$100,000. R M Oates, president; M P Pegram, cashier;
Jno F Orr, teller
Merchants & Farmers National Bank 35 e Trade. Paid up
capital, \$200,000; surplus, \$50,000. J H McAden, presi-
dent; J R Holland, cashier; C N G Butt, teller

Gold Mining Machinery, Complete Outfits,
Mecklenburg Iron Works,
CHARLOTTE, N. C.

E. M. ANDREWS

FURNITURE for Parlor and Library, Furniture
for Chamber and Kitchen, Furniture all Qualities and
Prices. 16 W. Trade St., Charlotte, N. C.

Barbers and Hairdressers.

Butler E W (c), Buford House
 Canty F C (c), Central Hotel
 Gordon J W (c), 4 e Trade
 Henderson J S (c) 33 w Trade
 King J E (c) 23 s Tryon
 Melton George (c), 223 w Trade
 Moore & Sumner (c), 14 e Trade
 Rudisill A (c), 226 e Trade.
 Toole Gray (c), 13 s Tryon

Billiards.

Buford Hotel Billiard Parlor, 37 s Tryon, Geo W Kittelle, proprietor
 Central Hotel Billiard Parlor, 9 s Tryon, Rudolph Arndt, proprietor

Bill Poster.

Gray Nat, 215 w Trade.

Blacksmiths.

Simpson J S, 19 n College
 Messer Geo, Seversville
 Purefoy J K, 919 e Trade
 Tatem H W, 21 n College
 Dunlap Augustus (c), 19 n College

THE BUFORD HOTEL

Is noted for the excellence of all that tends to contribute to the comfort of its guests. Terms: \$2. to \$2.50 per day. CHARLOTTE, N. C.
 GEORGE W. KITTELLE, Lessee and Prop'r.

Foster & Jones (c), 207 and 209 w Vance
 Marshall Spencer (c), cor s C Church and w Fourth
 Sloan George (c), rear 321 n Tryon

Boarding Houses.

Boyd B P, 231 s Tryon
 Bradshaw, Mrs C W, 308 s Church
 Bryan Mrs S C, 402 w Trade
 Caldwell Mrs Angeline, 216 w Fourth
 Cross Mrs Hannah, 9 n Poplar
 Deaton Mrs Jno L, 304 e Fifth
 Shannonhouse B J, 37 n Tryon
 Sloan Mrs E E, 401 s Tryon
 Snider Mrs W F, 901 n Graham
 Swinson House (Mrs E Swinson, prop), 222 n Tryon
 Symmons House (T L Symmons, prop), 241 w Trade

Booksellers and Stationers.

Eddins & Gresham, 6 s Tryon
 Nerwis Otto, 219 n Tryon
 Ross & Adams, 22 s Tryon

Boots and Shoes. (See also Drygoods.)

Gilreath & Co, 16 s Tryon
 Gray & Co, 19 e Trade
 Moyer & Co, 36 e Trade

Rankin A E, 8 w Trade

Roediger C, 21 s Tryon

Brewers.

Portner Brewing Co (C Valer, agt), 7 e Fifth

Brokers.

Arledge McD, 17 e Trade

Chambers W J, 202 e Trade

Hardin J L, 45 e Trade

Littlejohn, Richd, 45 e Trade

Myers Baxter, 17 s College

Taliaferro W R, 103 s College, up stairs

Butchers.

Cogbill A E, 25 e Trade

Hall G S, 16 n Tryon

Hayman L, 19 s Tryon

Irwin H C, 211 w Trade

Klouse Joseph, 239 w Trade

McComb J W, 39 e Trade

Mostelle J F, 213 e Trade

Meisenheimer L A, 321 n Tryon

Plummer James M, 8 e Trade

Vogel A J, 29 n Tryon

Hagler James M (c), 243 e Trade

*The D. A. Tompkins Company Control Westinghouse
Electric Lights in the South.*

Cabinet Makers.

Asbury & Finger, cor n A and e Fifth

Asbury, Josiah, 211 e Fifth

Ozment, John, 234 e Trade

Carriages.

Hutchison, A C & Co (dealers), 22 n Tryon

Savage, Nat L (builder), 19 n College

Wearn, W S (builder), 302 n Tryon

Cigar Manufacturers.

Flaum, Julius, 25 w Trade

Martin, Edward L, 33 s Tryon

Clergymen.

Atkinson, W R (Presbyterian), r Charlotte Female Institute
Brown, T S, pastor St Mark's Lutheran Church, r 404 e
Trade

Cheshire, J B, jr, rector St Peter's Episcopal Church, r 303
n Church

Fair, J Y, pastor 2d Presbyterian Church, r 622 n College

Gross, Mark S, priest St Peter's R C Church, r 501 s Tryon

McManaway, A G, pastor Tryon St Baptist Church, 405 n
Tryon

Miller, Arnold W, D D, pastor First Presbyterian Church.
214 w Trade

It is well worth your
while to call at or write **Mecklenburg Iron Works, Charlotte, N. C.**

WE ARE HEADQUARTERS For Everything in our line, both
Wholesale and Retail.
BURWELL & DUNN, Druggists

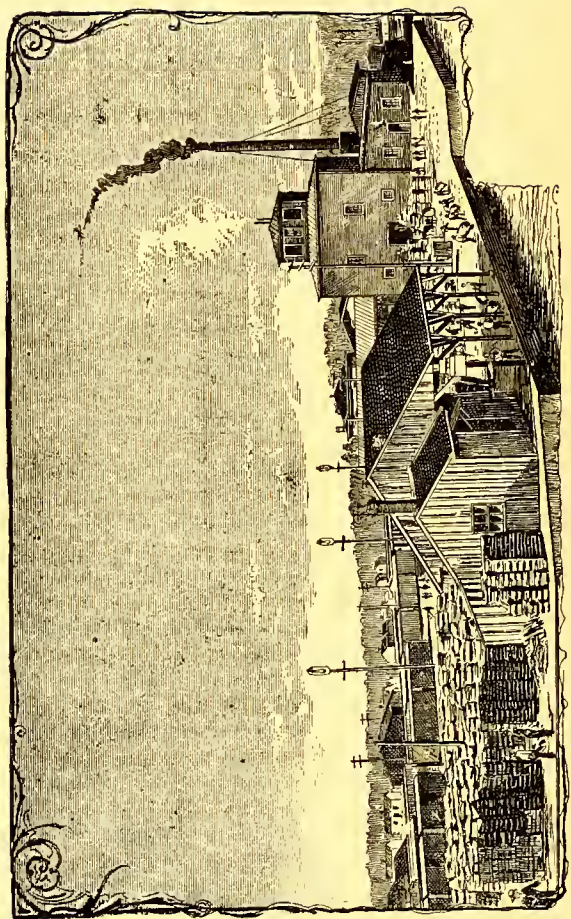

COTTON PLATFORM AND COMPRESS.

Paints, Oils. R. T. BECK & CO. Glass, Putty.

CHARLOTTE, N. C.

COMMERCIAL AND PROFESSIONAL.

45

REPAIRS for Engines, Saw Mills and Gins
are given special attention at
MECKLENBURG IRON WORKS
CHARLOTTE, N. C.

Osborne, E A (Episcopal), r 307 n Graham
Pool, Solomon, pastor Tryon St Methodist Church, r 227
n Tryon
Todd, C C, pastor Associate Reformed Presbpterian Church,
r 208 e Sixth
Triplett, T L, pastor Church St Methodist Church

Clothiers.

Baruch, H, 12 and 14 w Trade
Davis, E M, Racket Store, 15 and 17 n Tryon
Dixon, C A & Co, 13 e Trade
Kaufman, W & Co, cor Central Hotel s Tryon
Lindy, J, 43 e Trade
Nathan, Henry M, 10 s College
Pharr & Long, 42 s Tryon
Seigle, T L & Co, 11 w Trade

Clothing Factories.

Carolina Shirt and Drawer Co, Brookfield & Smith, props,
203 s College
Charlotte Clothing Manf Co, E D Latta, president, 42 s
Tryon
Dixie Pants Factory, J Hirshinger & Co, props, 33 e Trade

Coal Dealers.

Anthony & Bryce. 241 e Trade

*The D. A. Tompkins Company Control Westinghouse
Engines in the South.*

Commission Merchants.

Arledge, McD, 17 e Trade
Beall, A J, 9 e Trade
Chambers, W J, 202 e Trade
Gaither, T H, cor e Fourth and s College
Johnston Bros, 25 s College
Link, H G, 203 e Trade
Magill, T R, 19 s College
McLaughlin, J B, jr, 210 e Trade
Miller, J W & Co, 301, 303 and 305 e Trade
Scott, C, 23 s College
Smith & Durham, 13 s College
Springs, E B, 201 s College
VanLandingham, John, 10 and 12 n College

Contractors and Builders.

Ahrens, F W, cor s College and e Second
Asbury & Finger, s e cor A and Fifth
Asbury, Josiah, n w cor A and Fifth

Cotton Bagging and Ties.

Margolius & Co, manfrs and dealers, e Second nr R & D
freight depot

Cotton Buyers.

Calvert, Jno, agt Ralli Bros of New York, 202 e Trade

E. M. ANDREWS

Can supply you with any article to be found in a
First-Class FURNITURE HOUSE. Give him a
call. 16 W. Trade Street, Charlotte, N. C.



Lee, R A & Co, 15 n College
 McLaughlin, J, 807 e Trade
 Miller, R M & Son, 39 s College
 Neal & Henderson, 40 e Trade
 Oates Bros, 201 e Trade
 Sanders & Orr, 16 n College
 VanLandingham, John, 10 and 12 n College
 Withers, C A & Co, 39 e Trade

Cotton Compress.

Charlotte Cotton Compress, J A Holt, supt, cotton platform, bet Third and Fourth

Cotton Factories.

Alpha Mills, E K P Osborne, president; C Scott, vice president; W S Mallory, secretary and treasurer; manufactures warps and yarns 20's to 30's. Factory cor e Twelfth and A

Ada Manufacturing Co, John L Brown, president; M C Mayer, president pro tem; J J Gormley, secretary and treasurer; A M Crowder, superintendent; manufactures yarns from 26's to 40's. Factory n Smith, nr w Twelfth
 Charlotte Cotton Mills, R M Oates president; D W Oates, treasurer; manufactures warps and yarns 8's to 20's plied. Factory w Fifth bet Graham and R & D Railroad

THE BUFORD HOTEL, CHARLOTTE, N. C., is one of the most complete and comfortable houses in the States. Is especially commended for the excellence of its table.
 TERMS: \$2. TO \$2.50 PER DAY. George W. Kittelle, Lessee and Prop'r.

Victor Cotton Mills, R M Oates, president; D W Oates, treasurer; manufactures warps and yarns 6's to 30's single, 6's to 10's plied. Factory w Fourth and R & D R R

Cotton Ginners.

Garibaldi, John. 622 s Mint
 Star Mills, 306 e Trade

Crockery and Glassware.

Charlotte Crockery Co, 38 s Tryon
 Harty, James; 28 w Trade
 Read, G S, 11 e Trade

Dairies.

Jersey Dairy, J A Barry, 228 n Tryon
 Moore C C, n end North Graham.
 Vanderlip Hy, Greenville

Dentists.

Bland M A, 21 n Tryon
 Hoffman & Alexander, 7 w Trade

Doors, Sash and Blinds.

Ahrens F W, 16 e Second
 Asbury & Finger, 300 e Fifth
 Asbury Josiah, 211 e Fifth
 Crowell A H, 22 n College
 Summerville A C, 300 e Trade

AGENT

For Excelsior Stoves, New
 Columbia and New Lee
 RANGES.

J. N. McCausland,

209 S. Tryon Street,
 Charlotte, N. C.

R. T. Beck & Co. Wholesale and Retail Druggists.

Cor. Trade and College Sts.
Charlotte, N. C.

COMMERCIAL AND PROFESSIONAL.

47

Wheat and Corn Mills
With accompanying
machinery, bolting
cloths, mill picks, &c.
Mecklenburg Iron Works

Ward W W & Co, 34 s College

Dray Proprietors.

Cruse Allen, 209 n College

Edwards Hannibal, 636 s Church

Dressmakers.

Blackwelder Mrs Laura, 305 e Trade

Covert Mrs C R, 14 n Church

Hinshaw Mrs C C, 26 w Trade

Pettus Miss Violet, 6 w Fifth

Harrison Mrs W J, 403 s Church

Query Mrs P, 20 w Trade

Seigle T L & Co, 11 w Trade

Smith Mrs A McK, 14 n Church

Terris Mrs Laura, 215 e Trade

Druggists.

Alexander S L & Co, 207 w Trade

Beck R T & Co, 200 e Trade

Burwell & Dunn, 2 s Tryon

Jordan R H & Co, 2 n Tryon

McAden John H, 7 n Tryon

Wearn W H & Co, 1 n Tryon

Wilson Drug Co (The), W M Wilson, pres; J F Carlton,
sec and treas, 20 e trade

*The D. A. Tompkins Company Control Smith & Vaile
Oil Machinery in the South.*

Drygoods and Notions.

Alexander T L & Co, 13 w Trade

Baruch H, 14 w Trade

Davis E M & Co, 15 n Tryon

Elias & Cohen, manufacturers' domestic cotton goods,
23 n Tryon

Harrison J & Co, 40 s Tryon

Hirshinger J & Co, 33 e Trade

Lindy J, 43 e Trade

Mullen W N, 410 s Church

Seigle T L & Co, 11 w Trade

Wittskowsky S, 8 to 10 w Trade

Electric Light and Power.

Charlotte Electric Light and Power Co, 12 e Fifth st.

Dr. R J Brevard, pres; Chauncey Belknap, sec and
treas; E R Dodge, manager

Express.

Southern Express Co, Geo King, mgr, 202 s Tryon

Engineers.

Tompkins Co, The D A (consulting and contracting),
36-38 s College

Fish and Oysters.

Adams, C L, 38 n Tryon

FINE CIGARS, CIGARETTES and Smoking TOBACCO
For both Wholesale and Retail Trade. BURWELL & DUNN, Charlotte, N. C.

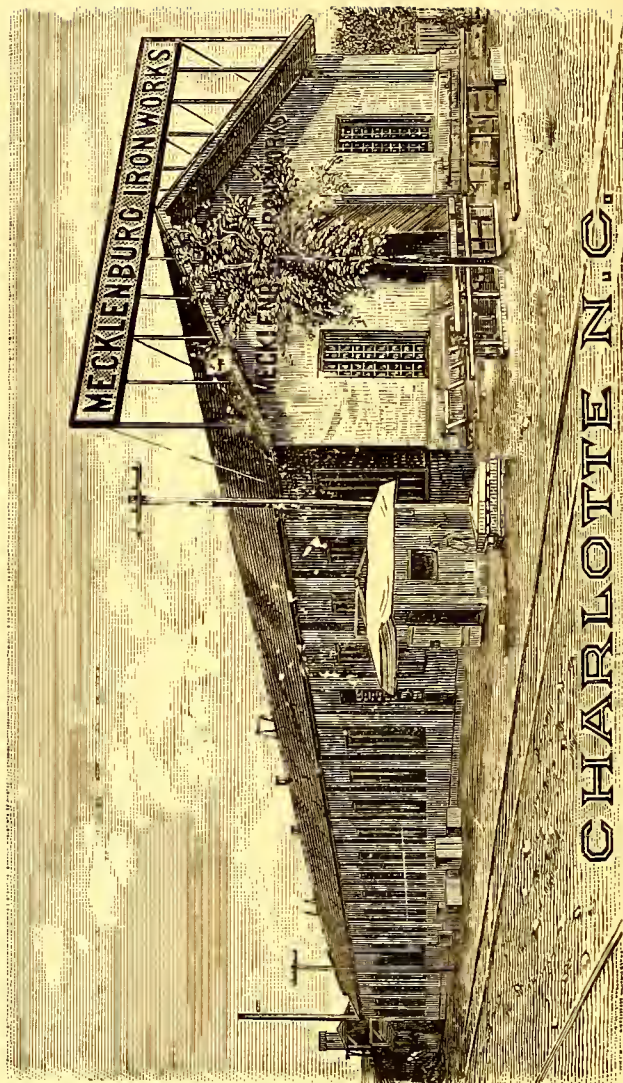

R. T. BECK & CO. Fine Perfumery, Soaps, Sponges and Brushes. CHARLOTTE, N. C.

COMMERCIAL AND PROFESSIONAL.

49

Cogbill, A E, 25 e Trade
Hall, Geo S, 16 n Tryon
Plummer, J M, 8 e Trade

Florists.

Purefoy, Mrs J K, 919 e Trade
Scarr, F, Elmwood Cemetery

Foundries and Machine Shops.

Liddell Co. W S Liddell, pres and treas; F B McDowell, vice pres; J L Chambers, sec and supt; cor e Trade and n Boundary
Mecklenburg Iron Works, John Wilkes, mangr, 510-12 w Trade

Fruits and Candies.

Parnella, G A, 12 e Trade
Taylor, Wm B, 22 w Trade
Vita, A, 3 n Tryon
Withers, J S, 27 e Trade

Furniture Dealers.

Andrews, E M, 16 w Trade
Boyce & Co, 225 e Trade
Funderburk, A F, 35 s College
Nichols, Burgess, 17 W Trade

The D. A. Tompkins Company do all kinds of Steam Heating.

Furniture Manufacturers.

Elliott & Marsh, 220 e Eighth

Gas.

Charlotte Gas Light Co, J H Carson, pres; S E Linton, sec. treas, and mangr; office and works s College bet Third and Fourth

Gentlemen's Furnishings.

Faruch, H, 12 and 14 w Trade
Davis, E M & Co, 15 and 17 n Tryon
Dixon, C A & Co, 15 e Trade
Kautman W & Co. 2 e Trade
Pegram, M P, Jr, 36 s Tryon
Pharr & Long, 42 s Tryon
Seigle, T L & Co, 11 w Trade

Gold Mine Agent.

Warren, S J, 406 n Tryon and 212 e Trade

Grist Mills.

Garibaldi, John, 622 s Mint
Piedmont Milling Co, 305 e Trade
Star Mills Co, W M Crowell, mgr, 306 and 308 e Trade

Grocers.

Alexander Bros, 800 w Third
Alexander, C W, 301 n Graham

Feed * Turbine

Water Wheels, Gearing, Shafing, Pulleys and Belting. MECKLENBURG IRON WORKS, Charlotte, N. C.

E. M. Andrews

The Largest Stock of FURNITURE, COFFINS and CASKETS in the State. Wholesale and Retail.
16 West Trade Street, Charlotte, N. C.

CHARLOTTE
 Manufacturers of Ladies' and Gents' Underwear, Knitting Mills.

Alexander, R B & Co, 309 n Tryon
 Austin, J D, 237 e Trade
 Barnett, Bethune & Co, 21 e Trade
 Barnhart & Emery, 604 w Trade
 Batts, James, 10 w Palmer
 Beattie, A M, 416 e Seventh
 Beattie, Robert A, 414 e Ninth
 Bennett, J T, 636 s Mint
 Berryhill, W G, 237 w Trade
 Blanchard, A J, n Graham Extension
 Bonney & Co, 25 n Tryon
 Boyte, T L, 200 s Church
 Culpepper, Reuben, Jr, 703 w Trade
 Davis, J L & Son, 311 and 313 n Tryon
 Duls, N, 214 e Trade
 Duncan, R A, agent, 217 e Trade
 Durham, F R, 209 w Trade
 Eddins, W I, 33 n College
 Edwards, Hannibal, 632 s Church
 Ennis, W A, 225 w Trade
 Field Bros, 209-11 e Trade
 Friday, W F, 243 w Trade
 Garibaldi, John, 622 s Mint

THE BUFORD HOTEL

Charlotte, N. C.

Is regarded as one of the best South—Its rooms especially are commended for the excellence of its beds and furniture. Table unsurpassed. GEO. W. KITTELE, PROP'R.

Gray, Nat, 215 w Trade
 Hannon, J C, 606 s Church
 Hayes, C C, 35 w Trade
 Henderson, W M, 908 s Tryon
 Hilton, R L, 700 n D
 Hirst, Miles, 601 w Eighth
 Holder, R E, 213 e Trade
 Holobaugh, D S & Co, 200 n Tryon
 Holobaugh, G M, 29 s Tryon
 Holton, C S, 327 e Trade
 Hooper, Edward, 507 w Seventh
 Hoover, J W, 311 s Graham and 301 w Trade
 Howell S M, 217 e Trade
 Irwin H C, 211 w Trade
 Johnston Bros, 25 s College
 Kidd W B, 512 e Seventh and 312 s Mint
 Landecker S, 14 n Tryon
 Lawing G A, Seversville
 Link H G, 203 e Trade
 Long Bros, 208 e Trade
 McGinnis E D, 315 n Tryon
 McGinn G H & Co, 203 w Trade
 McKenzie William, 910 n Tryon

W. Kaufman & Co. work for the People's Interest
 in Maintaining LOW PRICES

Paints, Oils. R. T. BECK & CO. Glass, Putty.

CHARLOTTE, N. C.

COMMERCIAL AND PROFESSIONAL.

51

WE MANUFACTURE at HOME, for HOME PEOPLE, from HOME PRODUCTS
MECKLENBURG IRON WORKS, CHARLOTTE, N. C.

McKnight, F A, 223 e Trade
McLaughlin J B jr, 210 e Trade
McManaway & Brown, 231 e Trade
McMillan J A, 230 n Tryon
McNinch F A, 22 n Tryon
Magill T R, 19 s College
Manning James, 515 s E
Mayer & Ross, 47 e Trade
Meisenhemier L A, 319 n Tryon
Mullen W N, 410 s Church
Northey J D, 712 s Church
Orders John Y, 610 e Ninth
Oxenham, 508 w Hill
Pegram W M, 6 n Tryon
Phelan John, 707 e Sixth
Rhyne & Bro, 227 e Trade
Schiff & Co, 26 e Trade
Scott C, 23 s College
Sims J M, 19 n Tryon
Smith & Durham, 13 s College
Smith W J, 217 w Second
Springs E B, 201 s College
Stauffen M A, 508 s Church.

The D. A. Tompkins Company Control the Harris-Corliss Engines in the South.

Taylor James, cor e First and s C
Vanderburg F J, 603 s Tryon
Walker, L J & Co, 201 s Tryon
Walker Mrs L, 241 e Trade
White R M & Co, 39 e Trade
Wynne C W, 506 n Tryon
Young J B, 902 n Tryon
Young & Rhyne, 23 w Trade
Cunningham & Co (c), 228 e Trade
Haughton Zachariah jr (c), 306 s D
Hayes Robert (c), 511 e First
Kennedy H B (c), 403 s Graham
Lawing R E (c), 709 s B
Long H A (c) 505 s C
Rivers Anthony (c), 401 w Hill
White W M (c), 32 n College
Washington John (c), cor e First & C

Gunsmiths and Locksmiths.

Goodman Robert, 16 w Trade
Oxenham W H, 201 n Tryon
Willmann A R, 34 n Tryon

Hardware.

Brown, Weddington & Co, 29 e Trade

PRESCRIPTIONS prepared of the finest Chemicals by graduates in Pharmacy, at BURWELL & DUNN'S.

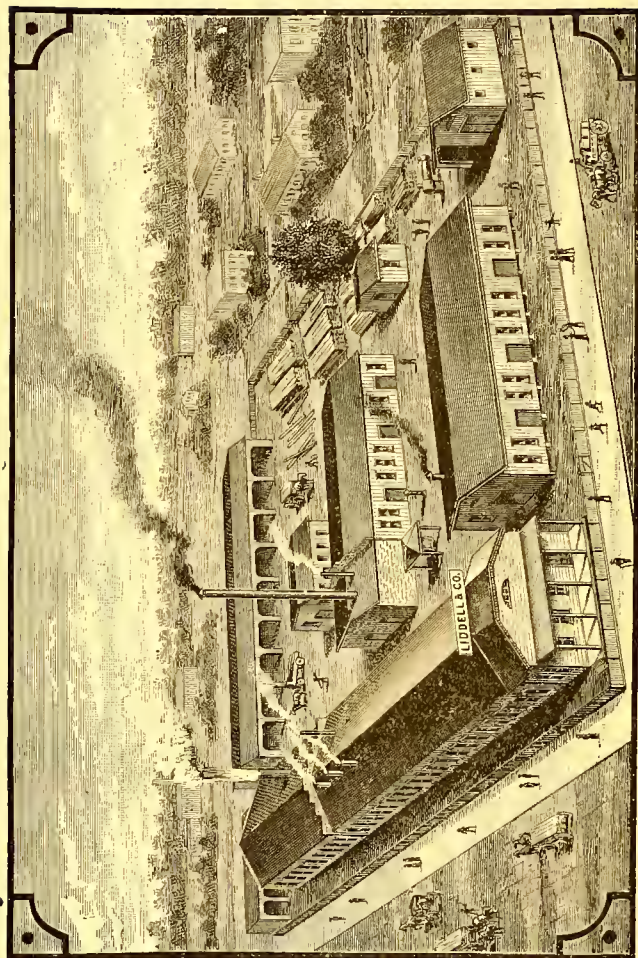

LIDDELL COMPANY'S WORKS.

R. T. Beck & Co. Wholesale and Retail Druggists.

Cor. Trade and College Sts.
Charlotte, N. C.

COMMERCIAL AND PROFESSIONAL.

53

The Mecklenburg Iron Works' Engines and Variable Feed Saw Mills are unexcelled for durability. Charlotte, N. C.

Hammond & Justice, 30 e Trade

Moore Richard, 32 e Trade

Harness Manufacturers.

Osborne Peter A, 10 e Trade

Shaw Wm E & Co, 38 e Trade

Hats and Caps.

Davis E M, 15-17 n Tryon

Dixon C A & Co, 15 e Trade

Kautman W & Co, cor Central Hotel

Möver & Co 36 e Trade

Pegram M P jr, 36 s Tryon

Pharr & Long, 42 s Tryon

Hotels.

Buford Hotel, G W Kittelle prop, 39 s Tryon

Central Hotel, Eccles & Bryan prop, 7 s Tryon

Charlotte Hotel, W J Brown prop, 28 n Tryon.

Dodge House, Mrs E R Dodge prop, 28 s Tryon

Mansion House. J C Boyte prop, 205 w Trade.

Ice.

Anthony & Bryce, 241 e Trade

Insurance.

Biem & Co, 18 s Trade, represent the Equitable Life Assurance Society of New York

The D. A. Tompkins Company Install all kinds of Electric Light Plants.

Butt C N G & Co (fire), 35 e Trade, represent the following companies: Commercial Union, London; Connecticut, Hartford; Fire Association, Philadelphia; Hamburg-Bremen, Hamburg; Providence-Washington, Massachusetts; Sun Fire, London; Springfield Fire and Marine, Springfield, Mass

Church & Lane, General Agents N. Y. Life Insurance Co., 206 s Tryon

Cochrane R E, 32 s Tryon, represents the following companies: Aetna Fire Ins Co of Hartford, Conn; Germania Fire Ins Co of New York; Home Fire Ins Co of New York; Hartford Fire Ins Co of Hartford, Conn; Imperial Fire Ins Co of England; N B & M Ins Co of England; Northern Assurance Co of England; Phoenix Ins Co of Brooklyn; Phoenix Ins Co of Hartford, Conn; N. Y. Underwriters Agency of New York; Travellers Ins Co of Hartford; U S Lloyds of New York

Drayton & Co, 41 e Trade, represent the following companies: Queen fire Ins Co of England; Scottish Union and Nat Fire Ins Co of England; London Assurance Co of England; Southern Ins Co of New Orleans, La; Orient Fire Ins Co of Hartford, Conn; St. Paul Fire & M Ins Co of St Paul, Minn; Provident Savings Life Ins

E. M. ANDREWS

Can furnish all you want for a Wedding Present—either BABY CARRIAGE, or your last want—a COFFIN. 16 W. Trade St., Charlotte, N. C.

Co of New York; The Hartford Steam Boiler Inspection and Insurance Co, Hartford, Conn
Ethrige C M, 4 n Tryon, represents the following companies: Norwich Union Fire Society of England; North-western Mutual Life Insurance Co of Milwaukee, Wis.
Haughton, Thos H (Fire, Life and Accident), 4 n Tryon.
Hutchison Dr E Nye, 4 n Tryon, represents the following companies: Georgia Home Ins Co of Columbus, Ga; Royal Fire Ins Co of England; London & Lancashire Ins Co of England; Western Assurance Co of Toronto, Canada; Ins Co of N A, Philadelphia; Rochester German Ins Co of Rochester, N Y; Va F & M Ins Co of Richmond, Va; Niagara Fire Ins Co of New York.
Nash Fred, 301 n Tryon, represents the L & L & G Ins Co of England, and the Lancashire Fire Ins Co.

Ironworks. (See Foundries and Machine Shops.)
Jewellers.

Boyne & Badger, 4 s Tryon
Butler Jno T, 11 n Tryon
Elliott S J & Co, 213 w Trade
Farrior John, 3 n Tryon
Hales & Tolar, 8 n Tryon
Speck J O, 9 w Trade

THE BUFORD HOTEL, Is essentially adapted to the requirements of traveling commercial men, whose patronage is earnestly solicited. CHARLOTTE, N. C.
Terms: \$2. to \$2.50 per day. **GEORGE W. KITTELLE,** Lessee and Proprietor

Job Printers.

Charlotte Chronicle Pub Co, 45 e Trade
DeCamp E H, under First Nat Bank, s Tryon
Hirst Printing and Publishing Co, 212 e Trade
Vogler J A, 25 e Trade, up stairs.

Knitting Mills.

Jones & Lockwood, proprietors, w Fourth and R & D R R

Laundries.

Heep Lung, 225 s Tryon
Sing Lewis, 39 s Tryon

Livery Stables.

Davidson & Griffin, 233 e Trade
Lee R A & Co, 15 n College
Wadsworth J W, 222-224 n Tryon

Lumber.

Beaman W T, n A bet Eighth and Ninth
Crowell A H, 22 n College
Summerville A C, 300 e Trade

Machinery.

Brem & Co, 18 e Trade
Liddell & Co, 901 e Trade
Mecklenburg Iron Works (John Wilkes, mgr), 512 w Trade
Shannonhouse & Co, 47 s College

REMEMBER I AM TAKING ROOFING AT LOW PRICES.

J. N. McCausland, 209 South Tryon Street, Charlotte, N. C.

Talbott & Sons (G S Johnson, mgr), 43 s College
Tompkins Co, The D A, 36-38 s College

Marble Works.

Johnson & Elliott, 235-237 w Trade
Morse R H & Son, 210 s Tryon

Mattress Manufacturers.

Andrews E M, 16 w Trade, factory cor w Sixth and n
Church
Millersham John C, rear 319 n Tryon

Millinery.

Baruch H, 12-14 w Trade
Davis E M & Co, 15-17 n Tryon
Newcomb Mrs S and G, 24 w Trade
Query Mrs P & Co, 20 w Trade
Seigle, T L & Co, 11 w Trade

Mineral Waters.

Valer C & Co, 5 e Fifth
West T W, 230 e Trade

Mining Expert.

Warren S J, 406 n Tryon

Mining Supplies.

Mecklenburg Iron Works (John Wilkes, mgr), 512 w Trade

*The D. A. Tompkins Company, Constructing and
Contracting Engineers, Charlotte, N. C.*

Musical Instruments.

Andrews E M, 16 w Trade
Baker's Music House (Wm Baker, prop). 204 s Tryon

Musicians.

Charlotte Brass Band, at Baker's Music House
Charlotte String Band, 12 e Trade

Newspapers.

Charlotte Chronicle (daily and weekly), Chronicle Pub Co
pro; Robert Haydn, mgr. 45 e Trade
Daily News (evening), Wade H Harris, prop, 1 w Trade,
up stairs
Charlotte Democrat (weekly), Strong & Christian, props,
34 e Trade
Mecklenburg Times (weekly), Jerome Dowd, pro, 40 e
Trade

Oil Manufacturers.

Oliver Oil Co (cotton seed), Thos M Belk, mgr; office and
mills, 605-7 w Ninth
Standard Oil Co (petroleum), James Malona, special agent,
n end n Johnston

Painters.

Monroe J G, 205 w Trade
Pritchett C S. 800 n Graham

TRAVELING Men should use King's Syrup of Prunes for
Habitual Constipation. 50c. ^{sold} _{by} BURWELL & DUNN.

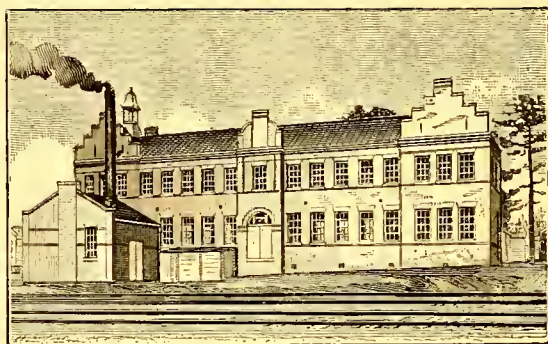

CHARLOTTE KNITTING MILLS.

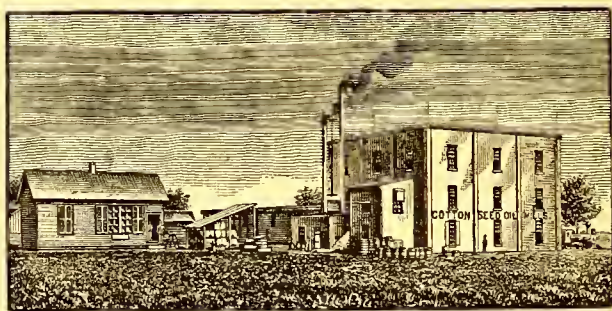

COTTON SEED OIL MILLS.

T. L. SEIGLE & CO.

DEALERS IN

**FINE DRESS GOODS AND IMPORTED
DRESS NOVELTIES**

DRESS TRIMMINGS A SPECIALTY

MOURNING GOODS OF EVERY DIScription

11 West Trade Street

DRESS MAKERS

R. H. JORDAN & CO.

Pharmaceutical Chemists

— SPECIALTIES —

SURGICAL INSTRUMENTS, SODA WATER,
FINE DRUGGISTS' SUNDRIES
AND CIGARS

JERSEY DAIRY



DEPOT:

228 North Tryon Street

☼ MILK ☼

DELIVERED IN GLASS JARS

TWICE DAILY

BOYCE & CO.

Installment House

227 EAST TRADE STREET, CHARLOTTE, N. C.

Furniture, Clocks, Lamps, Pictures, Carpets, etc., etc.

SOLD ON EASY WEEKLY PAYMENTS

Cheapest House in the city

Call to see us

MECKLENBURG IRON WORKS



Our Manufactures
cover a large
variety,



Circulars Furnished
ON
APPLICATION.

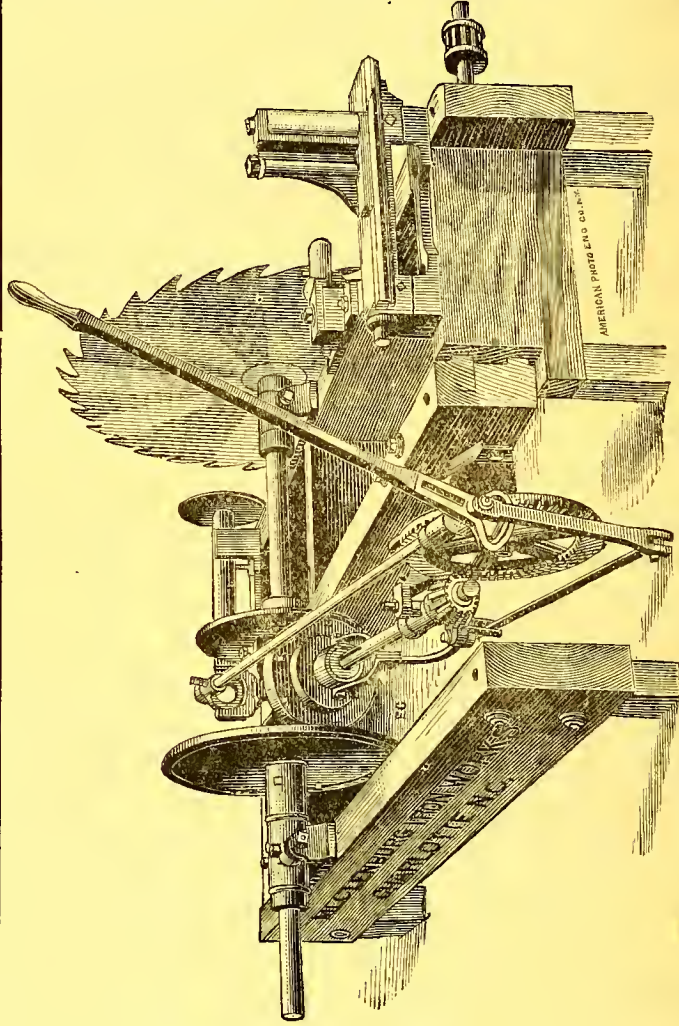

WE ARE DEALERS

In all classes of

MACHINE GOODS

AND

FIXTURES.



JOHN WILKES, Manager,

CHARLOTTE, N. C.

R. T. BECK & CO. Fine Perfumery, Soaps, Sponges and Brushes. CHARLOTTE, N. C.

COMMERCIAL AND PROFESSIONAL.

57

Siler Adam, 215 w Fourth
Stone Monroe, 630 s Mint
Turner R B, 801 s Mint
Wynne C W 50 n Tryon

Paints, Oil and Glass.

Beck R T & Co, 200 e Trade
Burwell & Dunn, 2 s Tryon
Charlotte Paint and Oil House, C P Wheeler, supt. 16 e Trade
Jordan R H & Co, 2 n Tryon
Wilson Drug Co (The), 20 e Trade

Paper Dealers, Wholesale.

Blakey R E, cor n College and e Trade
Hirst Printing and Pub Co, 212 e Trade

Paper Manufacturers.

Tiddy W & R N; mills, Lincolnton, N C; Charlotte office, 22 s Tryon

Patent Medicines.

Kiestler R S, 32 s College
Mullen W N, 410 s Church
Southern Chemical Co, F A Savin, mgr, 213 w Trade

Photographers.

Baumgarten H, 7 w Trade

The D. A. Tompkins Company Control Hill Automatic Sprinkler in the South.

VanNess J H, 21 n Tryon

Physicians and Surgeons.

Alexander Annie L, 214 s Tryon
Bvers J W, 4 w Trade
Gibbon R, 215 n Tryon
Gibbon R L, 215 n Tryon
Graham Geo W, 7 w Trade
Graham Joseph, 7 e Trade
Hinman R E (homoeopathic), 17 e Trade
Jones Simmons B, 412 s Tryon
McCombs J P, 21 n Tryon
Meisenheimer C A, 9 n Tryon
O'Donoghue D, 20 e Trade
Register E C, 24 e Trade
Wilder H M (county physician), 3 w Trade, up stairs
Williams J S (c), 24 w Trade

Planing Mills.

Ahrens F W, cor s College and e second
Asbury Josiah, n w cor n A and e Fifth
Asbury & Finger, s e cor n A and e Fifth

Plumbers.

DeMolineu H P & Co, 5 n Tryon
Willmann A R, 34 n Tryon

Wheat and Corn Mills
With accompanying machinery, bolting, cloths, mill picks, &c.
Mecklenburg Iron Works

E. M. Andrews

Should receive your patronage when in need of anything in his line, for he carries the LARGEST STOCK and gives the LOWEST PRICES IN CHARLOTTE.

MANUFACTURED AT
 Charlotte Knitting Mills.
 Underwear in all Styles and Colors,

Provisions and Grain.

Miller Jno W & Co, 249 e Trade

Printers Rollers and Roller Composition.

Gowdy N D, Foreman Hirst Printing Co, 212 e Trade

Publishers. (See also newspapers.)

Hirst Printing and Pub Co, 212 e Trade

Southern Newspaper Union, 205 s College

Quarry.

City Rock Quarry. S S Strickland, supt, R & D R R, bet e First and Stonewall

Railroads.

Associated Railways of Virginia and the Carolinas, joint agency; Thos C James, agent, 17 e Trade

Charlotte Street Railway Co, E K P Osborne, pres; I H Wilson, supt. Cars run from 7 a m to 10 p m. Leave Independence Square every 20 minutes, running north, south, east, and west to city boundary. Fare 5 cents. Office 4 w Trade.

Carolina Central Railroad Company, John M Robinson, pres; John C Winder, gen mgr; L C Jones, supt; John H Sharp, treas; F W Clark, gen frt and pass agt; S M Howell, auditor; W F Williams, paymaster; W H Allen, master transportation. Pass depot n end n Tryon. J

THE BUFORD HOTEL

Charlotte, N. C.

Is regarded as one of the best South—Its rooms especially are commended for the excellence of its beds and furniture. Table unsurpassed. GEO. W. KITTELLE, PROP'R.

G Baskerville, ticket agent. Freight depot cor e Trade and A. K S Finch, agent

Richmond and Danville Railroad Company, Geo S Scott, pres, New York; T M R Talcott, 1st vice pres, Richmond, Va; A B Andrews, 3d vice pres, Raleigh, N C; Peyton Randolph, gen mgr, Washington, D C; Jas L Taylor, gen pass agt, Washington, D C. Passenger depot, w Trade and R and D R R; local agent, A L Smith. Freight depot, A st, bet Second and Third

Real Estate.

Cochrane, R E, 32 s Tryon

Davidson, E L B, room 6 15 e Trade

Gaither, T H, 200 s College

Restaurants.

Gresham, C, R & D passenger depot

Cogbill, Eugene, 25 e Trade, up stairs

Taylor, William 22 w Trade

Willis, J H, 37 W Trade

Roofing.

Garibaldi, Thos, 31 w Trade

Haynes, Edward, 315 s Mint

Hicks, Francis A, 6 e Trade

Remember That J. N. McCausland is an expert **CHARLOTTE.**
 SLATE AND TIN ROOFER.
 209 South Tryon Street,

Paints, Oils. R. T. BECK & CO. Glass, Putty.

CHARLOTTE, N. C.

COMMERCIAL AND PROFESSIONAL.

59

McCausland, J N, 209 s Tryon
Davidson, John C (c), 219 e Trade

Sash and Blinds. (See Doors, Sash and Blinds.) **Saloons.**

Alexander & Bixby, 17 s Tryon
Arndt, Rudolph, Central Hotel
Buchanan, W F, 201 w Trade
Buford Hotel, Geo W Kittelle, propr
Hand & Bowles, 38 n Tryon
Kirk & Hunter, 41 w Trade
McCorkle, John, 27 w Trade
Snider & Timmons, 26 n Tryon
Springs, J C, 29 w Trade
West, C C, 224 e Trade

Schools and Colleges.

Charlotte Female Institute, Rev W R Atkinson, Principal,
616 n College
Carter, W F, 210 n B
Macon School, W A Barrier, principal, cor n Poplar and w
Sixth
St. Mary's Convent, cor s Tryon and Stonewall; under the
supervision of Sisters of Mercy; Sister Mary Catherine,
superioress

*The D. A. Tompkins Company Control Westinghouse
Electric Lights in the South.*

City Graded Schools (see page 19)

Sewing Machines.

Moore, Richd, 32 e Trade and 205 s Tryon
Singer Manfg Co, M J McDuffie, manager, 8 n Tryon

Shoemakers.

Cates, Vincent, 10 e Trade
Henshaw, John W, 6 e Trade
Holt & Hodge, 214 n Tryon
Julian, Robert E, 300 n Tryon
McKane, Paul, 31 n Tryon
Roediger, Chas, 21 s Tryon
Wentz, Valentine, 408 n A
Clark, Rufus (c), 6 s Church
Gaffney, Marcellus (c) 5 s Church
Grier, Joseph (c), 231 w Trade
Huskey, John (c) 6 s Church
Hyde, W L (c), 6 s Church
McCaw, J A (c), 29 w Fourth
Pharr, Lee (c), 217 s Tryon
Ray, James (c), 6 s Church
Shepherd, Marshall (c) 6 s Church

REPAIRS for Engines, Saw Mills and Gins
are given special attention at
MECKLENBURG IRON WORKS
CHARLOTTE, N. C.

WE are Sole Agents in Charlotte for Landreth's Garden
Seed. BURWELL & DUNN, Wholesale and Retail.

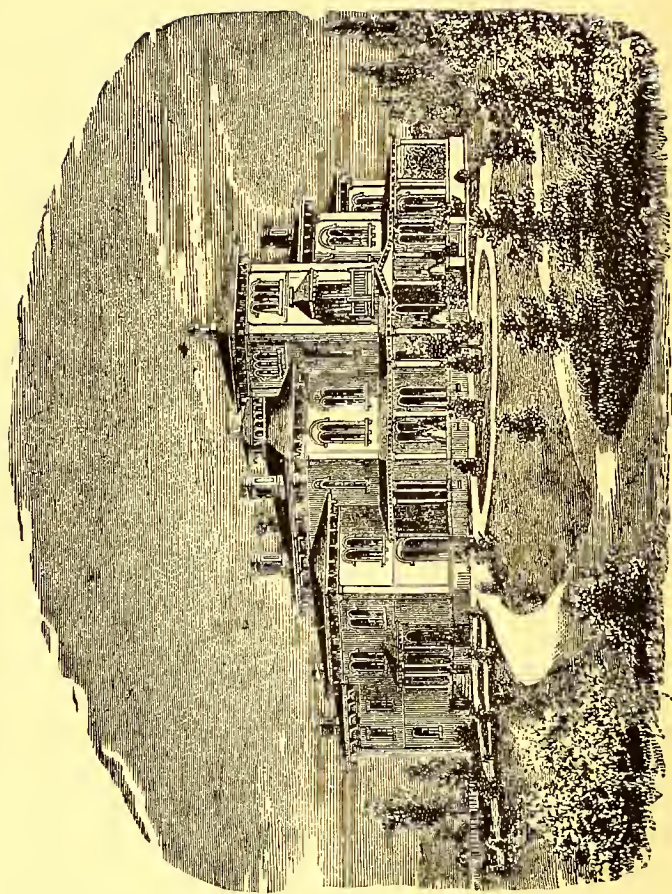

CHARLOTTE FEMALE INSTITUTE.

R. T. Beck & Co. Wholesale and Retail Druggists.

Cor. Trade and College Sts.
Charlotte, N. C.

COMMERCIAL AND PROFESSIONAL.

61

Spoke and Handle Works.

Carolina Spoke and Handle Works, J H Carson, president;
Carson Bros, managers; A T & O R R nr w Twelfth

Stereotypers.

Hirst Printing and Publishing Company, 212 e Trade

Safes.

Brem & Co, 18 e Trade

Stoves and Tinware.

Garibaldi, Thomas, 31 w Trade

McCausland, J N, 209 s Tryon

Moore, Richard, 32 e Trade and 205 s Tryon

Tailors.

Lichtenstein, Michael, 9 n Tryon

Mensing, H C, 6 w Trade

Phillips, J S, 36 s Tryon

Vogel, John, 27 n Tryon

Telegraph.

Western Union Telegraph Co, R C Thompson, manager,
11 s Tryon

Telephone.

Southern Bell Telephone Co, 4 w Trade

Theatres.

Academy of Music, Nat Grav, mg'r and propr, 309 w Trade

*The D. A. Tompkins Company Control Smith & Vaile
Oil Machinery in the South.*

Opera House, 211 s Tryon

Undertakers.

Andrews & Co., 14 s Tryon

Nichols, Burgess, 17 w Trade

Veterinary Surgeon.

Pounden, P C, Wadsworth's Stables

Wagons.

Barroughs, Jno C, 43 s College

Piedmont Wagon Co, 51 s College

Shannonhouse, J G & Co, 41 s College

Wearn W S, 302 n Tryon

Waterworks.

Charlotte City Waterworks Co, west cor College and Trade,
second floor; R J Brevard, pres; E B Springs, treas; D
P Hutchison, sec and supt.

Wines and Liquors, Wholesale.

Badger, O W, 205 e Trade

Buchanan, W F, 204 e Trade (Geo W Norman, manager),
and 201 w Trade

The Mecklenburg Iron Works' Engines and Variable Feed Saw Mills are unexcelled for durability. Charlotte, N. C.

E. M. ANDREWS

FURNITURE for Parlor and Library, Furniture for Chamber and Kitchen, Furniture all Qualities and Prices.
16 W. Trade St., Charlotte, N. C.

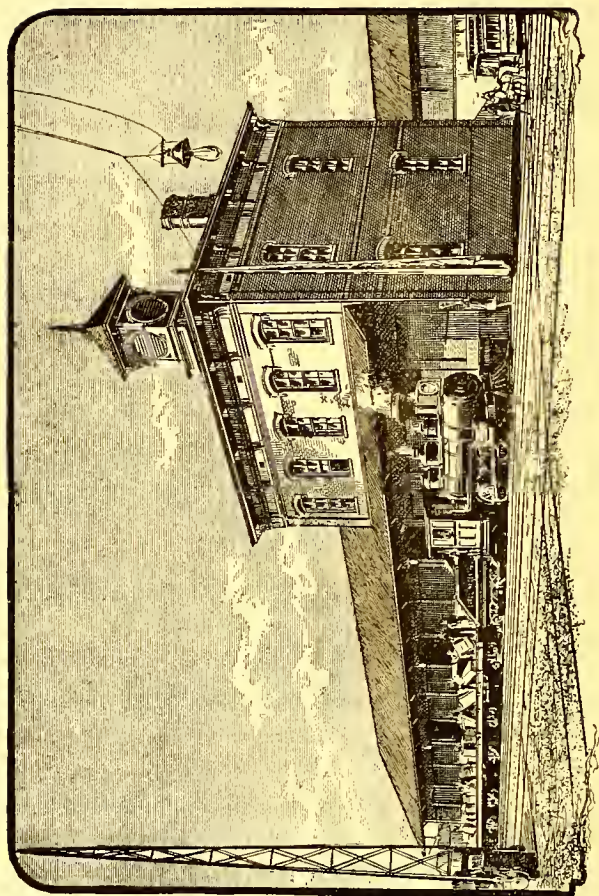

CAROLINA CENTRAL FREIGHT DEPOT.



General Directory—White.

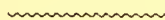

A BERNATHY Miss Emma, r 607 s Mint
 Abernathy Mrs Isabella, r 607 s Mint
 Abernathy John W, Master Blacksmith Mecklenburg Iron Works, r 515 n Poplar
 Abernathy Mrs J W, r 515 n Poplar
 Abernathy Miss Lizzie, r 419 w Hill
 Abernathy Miss Lundy, r s side C C & A R R bet Poplar and Mint
 Abernethy Mrs J W, r 401 n Church
 Ada Mfg Company, J L Brown, pres; J J Gormley, sec and treas; n end n Smith
 Adams C C Ross & Adams, r 803 s Tryon
 Adams C Lee, telegraph lineman, r Swinson House
 Adams Mrs C Lee, r Swinson House
 Adams C L, fish and oysters, 38 n Tryon, r 311 s Poplar
 Adams Mrs H S, r 311 s Poplar
 Adams Mrs I M, r 803 s Tryon
 Adams James A, plasterer, r 311 s Poplar
 Adams J F, r Greenville
 Adams J J, chief clk P O, r 400 n Graham
 Adams John S, pattern maker M I Wks, r 311 s Poplar
 Adams Mrs J W, r 400 n Graham
 Adams Lee, painter, r 19 n Poplar
 Adams L F, paint'r, r Greenville
 Ahrens F W, planing mills cor s College and e Second, r 202 n Tryon
 Albright, J D, traveling salesman, r 514 e Ninth
 Alexander Dr Annie L, r 214 s Tryon
 Alexander & Bixby, saloon, 15 s Tryon
 Alexander Miss A L r 400 w Trade
 Alexander Benjamin, book agt, r 404 s Tryon
 Alexander Bros, groceries, 800 w Third
 Alexander Miss Bessie, r 404 n Graham

It is well worth your
 while to call at or write
 Mecklenburg Iron Works,
 Charlotte, N. C.

H EADACHE, Biliousness, Constipation, and Torpid Liver
 Cured at ONCE by KING'S
 BLOOD and LIVER PILLS. 25c. BURWELL & DUNN, Sole Agts.

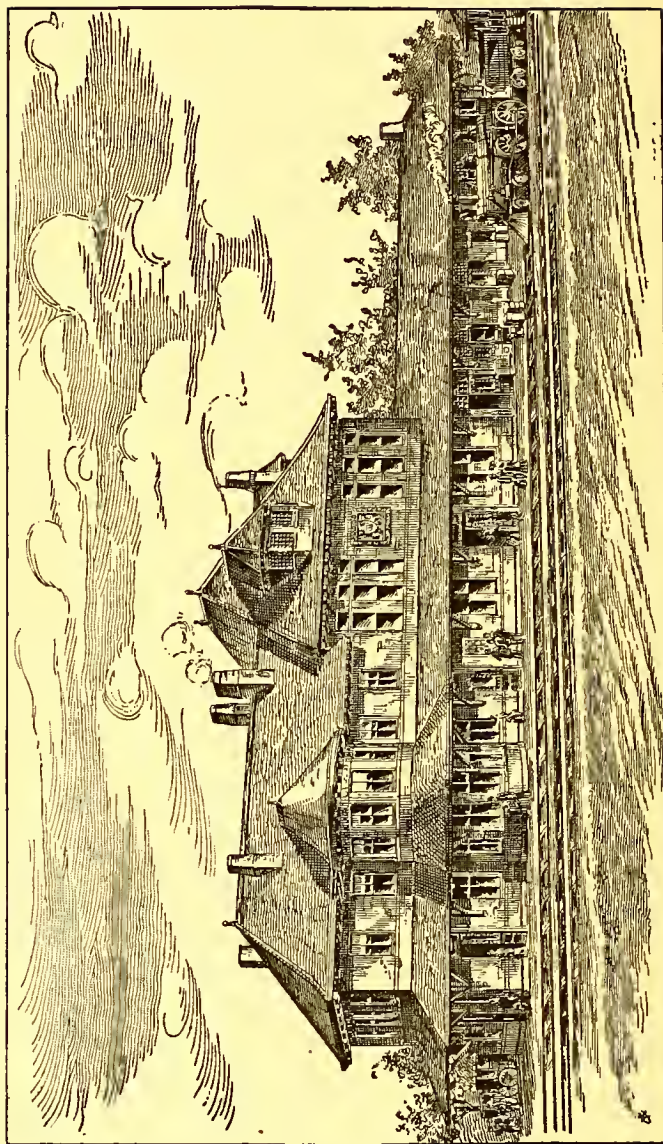

RICHMOND AND DANVILLE PASSENGER STATION.

PAPER at WHOLESALE

R. E. Blakey C. O. D. Paper House

207 E. TRADE STREET, CHARLOTTE, N. C.

Carry the LARGEST LINE of Flat and Ruled



IN THE CITY.

PRINTERS AND OTHERS WHO USE BILL HEADS, LETTER HEADS, NOTE HEADS,

ENVELOPES, CARDS, TAGS, WEDDING INVITATIONS,

BOOK, NEWS OR COVER PAPERS, OR ANY KIND OF FLAT OR RULED PAPERS, WILL FIND

MY STOCK LARGE AND VARIED AND MY PRICES LOW.

R. E. Blakey Printing House

207 E. TRADE STREET, CHARLOTTE, N. C.

TAKES THE LEAD FOR GOOD WORK

AT LOW PRICES



THIS HOUSE IS WELL EQUIPPED WITH ALL THE NEW AND LATEST STYLES OF TYPES,

PRESSES, ETC., AND DO THE VERY FINEST CLASS OF BOOK,

PAMPHLET AND JOB PRINTING

NONE BUT EXPERIENCED WORKMEN EMPLOYED

FULL COUNT AND HONEST WORK

 You make a mistake if you don't get my prices before placing your orders 

The Wilson Drug Company

W. M. WILSON, President

INCORPORATED

I. F. CARLTON, Sec. & Treas.



WE DO A GENERAL DRUG BUSINESS AND DEAL IN
EVERYTHING APPERTAINING TO
OUR LINE, INCLUDING



Paints, Oils, Varnishes, Window Glass,
Paint Brushes, etc.

20 East Trade Street,

CHARLOTTE, N. C.

STANDARD OIL COMPANY

OF KENTUCKY

PRODUCERS AND REFINERS OF PETROLEUM

CHARLOTTE, N. C. AGENCY

112° STANDARD OIL

150° WATER WHITE OIL

FIRE PROOF (BEST OIL MADE)

WE ALSO HAVE IN STOCK ALL GRADES OF GASOLINES AND LUBRICATING OILS

PLEASE WRITE US FOR PRICES

Office and Warehouse:
C. C. R. R. near W. Eleventh St.

Charlotte, N. C.

Asbury & Finger

CONTRACTORS AND BUILDERS

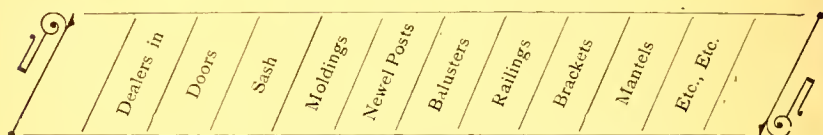

300 E. FIFTH and 503 E. TRADE STREETS

WE MAKE A SPECIALTY OF ORNAMENTAL AND HAND-MADE WORK IN VARIOUS DESIGNS

MARGOLIUS & CO.

BAGGING AND TIES

CHARLOTTE, N. C.

Manufacturers of Spliced Cotton Ties and Wholesale Dealers in Bagging

Warerooms: 2d St. near R. & D. Freight Depot. P. O. Box 104

R. T. BECK & CO. Fine Perfumery, Soaps, Sponges and Brushes. CHARLOTTE, N. C.

GENERAL DIRECTORY—WHITE.

65

Alexander Miss Bessie A, r 19 w Seventh
 Alexander Mrs C F, r 707 n D
 Alexander C L, Hoffman & Alexander, dentist, r 19 w Seventh
 Alexander Mrs C L, r 19 w Seventh
 Alexander C W, grocer, 301 n Graham, r 304 e Sixth
 Alexander Mrs C W, r 304 e Sixth
 Alexander Miss Ellie, r 19 w Seventh
 Alexander Mrs F A, r 215 s Graham
 Alexander F D, clerk T L Alexander & Co, r 512 n Graham
 Alexander Mrs Gussie, r 404 s Tryon
 Alexander Harrison, Alexander Bros, r Matthews, N C
 Alexander J K, Alexander Bros, r 800 w Third
 Alexander Miss Jennie J, r 314 w Fifth
 Alexander Jasper, Alexander Bros, r Victor row
 Alexander Miss Jane, r 604 n Tryon
 Alexander Mrs Jane, 307 n Tryon
 Alexander James F, clk R B Alexander & Co, r 403 n Pine
 Alexander Mrs J F, r 403 n Pine
 Alexander John B, clk R H Jordan & Co, r 314 w Fifth
 Alexander John H, Alexander & Bixby, r 12 w Sixth
 Alexander John W, clk Charlotte Clothing Manfg Company, r 19 w Seventh
 Alexander L G, r 403 n Pine

The D. A. Tompkins Company Control Westinghouse Engines in the South.

Alexander Mrs Lizzie, r Victor row
 Alexander Miss Lucy P, teacher at Graded School, r 214 w Fifth
 Alexander Mack, clk Piedmont Wagon Co, r 12 w Sixth
 Alexander Mrs M E, r 512 n Graham
 Alexander Mrs Mary, r 12 w Sixth
 Alexander Miss Mary, r 314 w Fifth
 Alexander Miss M S, r 400 w Trade
 Alexander Mrs M W, r 404 n Graham
 Alexander Mrs Minnie, r 14 e Morehead
 Alexander Miss Minnie, r 304 e Sixth
 Alexander Mrs N O, r 800 w Third
 Alexander Miss Nola, r 19 w Seventh
 Alexander Peter, r 318 w Ninth
 Alexander Richard, wks Alpha Mills, r 914 n Tryon
 Alexander Mrs R, r 914 n Tryon
 Alexander R B & Co, grocers, 309 n Tryon
 Alexander R B, R B Alexander & Co, r 307 n Tryon
 Alexander Miss R Eva, r 304 e Sixth
 Alexander Miss Sallie, r 19 w Seventh
 Alexander Mrs S A C, r 314 w Fifth
 Alexander Samuel, r 31 s Tryon
 Alexander S L & Co, druggists, 207 w Trade
 Alexander S L, S L Alexander & Co, r 205 w Trade

Gold Mining Machinery, Complete Outfits, Mecklenburg Iron Works, CHARLOTTE, N. C.

E. M. ANDREWS

Can supply you with any article to be found in a First-Class FURNITURE HOUSE. Give him a call. 16 W. Trade Street, Charlotte, N. C.

Prop's

Alexander T L & Co, drygoods, notions, &c, 13 w Trade
Alexander T L, T L Alexander & Co, r 512 n Graham
Alexander Walter, Seigle & Co, r 14 e Morehead
Alexander Wm C, traveling salesman, r 404 w Fifth
Alexander Mrs W C, r 404 w Fifth
Alexander W S, barkeeper, r 215 s Graham

Allen D E, salesman Brown, Weddington & Co., r Central Hotel
Badham H A, lawyer, r 214 s Myers
Barnes Bennett, r Central Hotel

Charlotte Knitting Mills, Corner 4th Street R. R. Jones & L
and Air Line

Allison J H, conductor
Allison Mrs Minnie, r 211 e Seventh
Allison T A, yard dispatcher, r 500 n A
Allison Mrs T A, r 500 n A
Allison T C, brickmason, r 810 s Tryon
Anderson David H, teller Com Nat Bank, r 508 n Graham
Anderson J R, moulder, Liddell Co, r 205 n Myers
Anderson Mrs L J, r 400 n Graham
Anderson Mrs Sallie S, r 512 n Graham
Anderson Mrs S F, r 205 n Myers
Andrews & Co, undertakers, 14 s Tryon

THE BUFORD HOTEL, CHARLOTTE, N. C. CONRAD LIPSCOMB, Chief Clerk,
long connected with the Hotels of Charlotte, gives
greeting to his friends, and invites them one and all
to call upon him, guaranteeing them liberal and satisfactory treatment.

Andrews E M, furniture dealer, 16 w Trade, r 212 e Sixth
Andrews Fred, printer, r 204 e Fifth
Andrews Mrs Mary, r 212 e Sixth
Andrews Mrs S B, r 212 e Sixth
Andrews T W, traveling salesman, r 212 e Sixth
Anthony A A, carpenter, r 508 e Eleventh
Anthony & Bryce, coal and ice, 241 e Trade
Anthony Mrs C V, r 303 e Fifth
Anthony Mrs Ella, r 508 e Eleventh
Anthony Col J T, Anthony & Bryce, r 303 e Fifth
Archer Wm, express messenger C C R R, r 604 n Church
Archer Mrs Wm, r 604 n Church
Arledge Mrs J A, r 503 s Tryon
Arledge McD, commission merchant, 13 e Trade, r 503 s Tryon
Arledge R A, clk Smith & Durham, r 503 s Tryon
Arledge T D, r 503 s Tryon
Armstrong Miss Ellie M, r 409 s Tryon
Armstrong Miss Maggie, r 409 s Tryon
Armstrong Miss Lizzie, r 409 s Tryon
Armstrong J H, wks Charlotte Clothing Co, r 409 s Tryon
Armstrong Mrs J H, r 409 s Tryon
Arndt Rudolph, prop Central Hotel Saloon and Billiard Room,
r 206 n B

Paints, Oils. R. T. BECK & CO. Glass, Putty.

CHARLOTTE, N. C.

GENERAL DIRECTORY—WHITE.

67

Arndt Mrs R, r 206 n B
 Asbury B E, cotton cutter, r 615 n B
 Asbury Chas H, wks telephone exchange, r 615 n B
 Asbury E Toscar, bk keeper John Calvert, r 215 e Fifth
 Asbury & Finger, planing mills, cor n A and e Fifth
 Asbury Eugene, cotton buyer, r 506 e Ninth
 Asbury J Eldridge, clk John VanLandingham, r 615 n B
 Asbury Josiah, contractor and builder and sash and blind factory, 213 e Fifth, r 215 e Fifth
 Asbury Mrs Kate D, r 618 e Ninth
 Asbury Mrs Luzene, r n E bet Eighth and Ninth
 Asbury Mrs M E, r 215 e Fifth
 Asbury Mrs M C, r 506 e Ninth
 Asbury Miss Mary M, r 615 n B
 Asbury Mrs Mary P, r 615 n B
 Asbury Mrs Mattie A, r 213 e Fifth
 Asbury O F, city firemarshal, r 215 e Fifth
 Asbury Miss Sallie E, r 615 n B
 Asbury S J, Asbury & Finger, r 213 e Fifth
 Asiel L, clk S Wittskowsky, r 233 s Tryon
 Associated Railways of Virginia and the Carolinas, joint agency;
 Thos C James, agent, 17 e Trade
 Atkinson Geo, wks Victor Mills, r Victor Row

The D. A. Tompkins Company do all kinds of Steam Heating.

Atkinson Mrs Laura, wks Victor Mills, r Victor Row
 Atkinson Wm, telegraph operator, r 37 n Tryon
 Atkinson Rev Wm R, principal Charlotte Female Institute, 616 n College
 Atkinson Mrs W R, r Charlotte Female Institute, 616 n College
 Austin Miss E J, r 308 n Clarkson
 Austin J D, grocer, 237 e Trade, r cor e Fourth and s East Boundary
 Austin Mrs J D, r cor Fourth and s East Boundary
 Austin W H, lineman W U Tel, r Swinson House
 Auten Mrs A E, r 509 n Pine
 Auten C Y, yard hand R & D R R, r 302 n Poplar
 Auten Mrs Mary A, r 302 n Poplar
 Auten Mrs Julia E, r 802 w Fourth
 Auten J W, section boss R & D R R, r 509 n Pine
 Auten Saml J, wks R & D R R, r 802 w Fourth
 Auten William D, clk A C Summerville, r 302 n Poplar

BABINGTON Mrs M I, 210 n Myers
 Badger C L, traveling salesman, r 18 w Seventh
 Badger O W, wholesale wines and liquors, 205 e Trade, r 18 w Seventh
 Badger Mrs O W, r 18 w Seventh

DRUGGISTS AND COUNTRY MERCHANTS ARE SUPPLIED BY US AT MANUFACTURERS PRICES. THEIR TRADE IS SOLICITED.
 BURWELL & DUNN, Wholesale Store 5 W. Trade St.

WE MANUFACTURE at HOME, for HOME PEOPLE, from HOME PRODUCTS
 MECKLENBURG IRON WORKS, CHARLOTTE, N. C.

CHARLOTTE
 Manufacturers of Ladies' and Gents' Underwear, Knitting Mills.

Bagwell Rev J T, r 406 s Church
 Bagwell Mrs J T, r 406 s Church
 Bailey Richard B, law student, r 311 n Church
 Bailey W H, lawyer, room 13 Law Building, n Church, r 311 n Church
 Bailey Mrs W H, r 311 n Church
 Baker A, laborer, r Greenville
 Baker Miss Alice, r 601 e Seventh
 Baker Mrs Alice E, r 215 w Eighth
 Baker C M, grocery, 303 w Stonewall, r 305 w Stonewall
 Baker Mrs Cyntnia, r 302 w Second
 Baker Edward, wagoner, r 305 w Stonewall
 Baker Miss Emma, wks Ada mill, r Greenville
 Baker Mrs Jane, r Greenville
 Baker John, mgr Baker's Music House, r 215 w Eighth
 Baker John A, laborer, r 307 w Second
 Baker Miss Jennie, r 303 e Ninth
 Baker Julius A, carpenter, r 307 w Second
 Baker Miss Lizzie, r 307 w Second
 Baker Mrs M J, r 305 w Stonewall
 Baker Mrs Mary, r 307 w Second
 Baker S P, car inspector R and D R R, r 302 w Second
 Baker Thomas, wks Victor Mills, r Victor Row

THE BUFORD HOTEL. Solicits the patronage of old and new guests—
 guaranteeing absolute satisfaction to all.
 Terms: \$2. to \$2.50 per day. **GEORGE W. KITTELLE,** Lessee and Prop'r.
 CHARLOTTE, N. C.

Baker Prof Wm, Bakers Music House, r 215 w Eighth
 Banks Arthur W, r 13 s B
 Banks Oscar, wks Liddell Co, r 13 s B
 Banks, Mrs Oscar, r 13 s B
 Banker Miss Ida, r 505 w Sixth
 Barkell Richard, carpenter, r 509 w Seventh
 Barnes J B, watchmaker, r 502 e Seventh
 Barnes Miss Minnie, r 306 s College
 Barnes Mrs M A, r 306 s College
 Barnes W R, section master R and D R R, r 306 s College
 Barnett, Bethune & Co, groceries, 21 e Trade
 Barnett B W, Barnett, Bethune & Co, r 309 w Fifth
 Barnett Mrs B W, r 309 w Fifth
 Barnett E L S, r 601 n Pine
 Barnett G F, grocer, 315 s B, r 315 s B
 Barnett Mrs G F, r 315 s B
 Barnett W M, r 701 w Trade
 Barnett Mrs W M, r 701 w Trade
 Barnhardt & Emery, grocery merchants, 604 w Trade
 Barnhardt N A, Barnhardt & Emery, r 516 n Popular
 Barnhardt Mrs N A, r 516 n Poplar
 Barr Mrs C, seamstress, r 301 s Church
 Barrett Mrs Sarah, seamstress, r 403 s Church

Estimates Made from Architect's Drawings
J. N. McCausland, 209 S. Tryon St., **Charlotte.**

R. T. Beck & Co. Wholesale and Retail Druggists.

Cor. Trade and College Sts.
Charlotte, N. C.

GENERAL DIRECTORY—WHITE.

69

Barrier Capt W A, principal Macon School, r 604 n Tryon
Barringer M L, wood dealer, r 703 n Graham
Barringer Mrs M L, r 703 n Graham
Barringer Mrs Margaret L, r 411 n Tryon
Barringer Gen Rufus, r 411 n Tryon
Barrow Mrs Kate, r Oates' Row, 23 w Fifth
Barrow R W, painter, r Oates' Row, 23 w Fifth
Barry James A, dairy, 228 n Tryon, r 600 e Ninth
Barry Mrs James A, r 600 e Ninth
Bartley John, wks city stables, r 12 s Church
Bartley Mrs R E, r 12 s Church
Bartley Thomas J, clk S M Howell, r 12 s Church
Baruch H, dry goods, 14 w Trade, r 506 s Tryon
Baruch Mrs H, r 506 s Tryon
Baruch Joe, clk H Baruch, r 406 s Tryon
Bason G F, attorney at law, room 16 Law Building, n Church, r 214 s Myers
Bason Mrs G F, r 214 s Myers
Bason Capt H A, conductor C, C & A R R, r 721 n College
Bason Mrs Mary F, r 721 n College
Bassinger Mrs Betty, nurse, r 205 w Trade
Bassinger Richard, nurse, r 205 w Trade
Baskerville J C, ticket agt C C R R, r 804 n B

The D. A. Tompkins Company Control Hill Automatic Sprinkler in the South.

Baskerville Mrs J G, r 804 n B
Bastine Wm, moulder Liddell Co, r 707 w Trade
Bastine Mrs Alicia, r 707 w Trade
Bates E L, clk W B Kidd, r 312 s Mint
Batts Mrs Alice, r 312 s Mint
Batts James, grocer, 10 w Palmer, r same
Baumgarten Mrs Bertha, r 300 s Church
Baumgarten H, photographer, 7 w Trade, r 300 s Church
Baumgarten Moses, bkkeeper Evening News, r 300 s Church
Baumgarten Miss Rosa, r 300 s Church
Beall A J, commission merchant 9 e Trade (basement), r 313 s Church
Beall Mrs A J, r 313 s Church
Beaman W T, lumber dealer, A and e Ninth, r 17 e Seventh
Beaman Mrs W T, r 17 e Seventh
Beattie A M, grocer 416 e Seventh, r 414 e Seventh
Beattie Mrs A M, r 414 e Seventh
Beattie Miss Dove M, r 308 e Trade
Beattie Mrs Ellen, r 411 e Seventh
Beattie Mrs Jane, seamstress, r 710 s Church
Beattie J F, saddle maker, r 411 e Seventh
Beattie Mrs Robt A, r 412 e Ninth
Beattie Robert A, grocer 414 e Ninth, 4r 12 e Ninth

The Mecklenburg Iron Works' Engines and Variable Feed Saw Mills are unexcelled for durability. Charlotte, N. C.

E. M. ANDREWS

FURNITURE for Parlor and Library, Furniture for Chamber and Kitchen, Furniture all Qualities and Prices, 16 W. Trade St., Charlotte, N. C.

All Styles of Underwear = Charlotte Knitting Mills.



Beattie S W, carpenter, r 700 e Seventh
Beattie Mrs Alice, r 700 e Seventh
Beattie Miss Addie, seamstress, r 406 w Second
Bechtler Augustus C N, carpenter, r 607 e Seventh
Bechtler Mrs J A, seamstress, r 607 e Seventh
Bechtler Mrs Lizzie, r 607 e Seventh
Bechtler Miss Margaret Annie Sophia, r 707 e Seventh
Beck Miss Marie, cook, r 300 s Church
Beck R T & Co, drugs, 200 e Trade
Beck R T, R T Beck & Co, r 28 e Trade (up stairs)
Belk Thomas M, mgr Oliver Oil Co, 605 w Ninth, r cor Church and Eleventh
Belk S E, r Buford Hotel
Belk Mrs Thomas M, r cor Church and Eleventh, Dr Parker
Bell Madame, 412 e Third, cor C
Betts M A, wks Elliott & Marsh, r 304 e Fifth
Bennett Mrs Belle, r 615 e Seventh
Bennett J T, grocer, 636 s Mint, r 636 s Mint
Bennett J A, wks F W Ahrens, r 204 s Myers
Bennett Mrs Lucy, r 307 w Seventh
Bennett Mrs M C, r 204 s Myers
Bennett Mrs M L, r 636 s Mint
Bennett W F, butcher, r 615 e Seventh

THE BUFORD HOTEL, CHARLOTTE, N. C.
Headquarters for Commercial Men and Tourists
Terms: \$2.00 to \$2.50 Per Day.
LESSEE AND PROP'R. **GEO. W. KITTELLE.**

Benoir Lawrence, bds 213 n Graham
Benson Mrs L E, r 502 e Fifth
Benson Miss Lilly, clk T L Seigle & Co, r 502 e Fifth
Berryhill A, clk R M White & Co, r 507 n Poplar
Berryhill Ernest W, bookkeeper R Moore, r over Garibaldi's store
Berryhill Mrs E J, r 309 w Stonewall
Berryhill J S, clk W G Berryhill, 309 w Stonewall
Berryhill J S, carpenter, r 309 w Stonewall
Berryhill Mrs M L, r 507 n Poplar
Berryhill Miss M V, r 309 w Stonewall
Berryhill Mrs A J, r 407 n Church
Berryhill W G, grocery, 237 w Trade, r 407 n Church
Bethune J B, Barnett, Bethune, & Co, r 11 n Clarkson
Bethune Mrs J B, r 11 N Clarkson
Bias J R, clerk W F Buchanan, r 209 w Fourth
Bias Mrs Maggie, r 209 w Fourth
Bias Robert, clk W F Buchanan, r 209 w Fourth
Bibberstein R C, draughtsman M I Works, r e Fifth
Bigelow Paul, draughtsman D A Tompkins Co, r Buford Hotel
Biggart Joseph, tailor J S Phillips, bds 211 w Third
Biggart Miss Mary C, r 706 n D
Biggers Mrs E J, r 315 w Seventh

W. KAUFMAN & CO. Progressive Clothiers!

Biggs Ella, r 507 s B
Biggs J W, piano tuner, r 507 s B
Billeter Mary, r 407 e Second
Bissell Miss Nora, r 704 s C
Bixby J A, r 12 e Morehead
Bixby Mrs Minnie, r 12 e Morehead
Black Chas A, m/se broker, r 506 e Seventh
Black J T, wks Elliott & Marsh, r 914 n Tryon
Black Mrs Leila M, r 506 e Seventh
Black Miss Nora, r 404 s Mint
Black Mrs Sallie, r n Tryon nr n Boundary
Black Samuel, r n Tryon nr n Boundary
Black Thomas, r n Tryon nr n Boundary
Blackwelder C B, night foreman Oliver Oil Co, r 607 w Seventh
Blackwelder E F, clk E L Martin, r 607 w Seventh
Blackwelder C L, tinsmith, r 305 s Tryon
Blackwelder L A, policeman R and D passenger depot, r 607 w Seventh
Blackwelder Mrs L A, r 607 w Seventh
Blackwelder Mrs Laura, dressmaker 305 e Trade, r 305 e Trade
Blackwelder Miss M, r 607 w Seventh
Blackwelder Miss M L, r 607 w Seventh
Blackwelder W L, clk Bonney & Co, r 9 n Poplar

*The D. A. Tompkins Company Control Westinghouse
Electric Lights in the South.*

Blair B L, engineer C C R R, r 14 n Cedar
Blair Mrs B L, r 14 n Cedar
Blaisdell T C, teacher; r 309 e Trade
Blakey R E, wholesale paper dealer, 207 e Trade, r 210 e Fifth
Blakey Mrs R E, r 210 e Fifth
Blanchard A J, grocer, n Graham Extension
Bland M A, dentist, 21 n Tryon, r 21 n Tryon
Blanks Miss M L, r 404 w Trade
Blankenship W A, delivery clk So Ex Co, r 200 s Tryon
Bloom Mrs Carrie, bds 402 w Trade
Bloom Henry, bookkeeper Liddell Co, r 808 w Trade
Bloom Mrs Mary, r 808 w Trade
Blum D, junk dealer, 317 e Trade, r 302 s Church
Blum Miss Hennie, clk Racket Store, r 302 s Church
Blum Miss Ray, r 302 s Church
Blum Mrs R, r 302 s Church
Bonney F P L, grocery merchant, 25 n Tryon, r 209 w Eighth
Bonney Mrs F P L, r 209 w Eighth
Bonney & Co, grocers, 25 n Tryon
Boon A G, engineer C C R R, r 511 n Church
Boon Mrs Mattie L, r 511 n Church
Boon Walter W, fireman C C R R, r 511 n Church
Bost N A, works Elliott & Marsh, bds 214 e Seventh

Feed * Turbine

Water Wheels, Gearing, Shafting, Pulleys and Belting.
MECKL.FENBURG IRON WORKS, Charlotte, N. C.

H EADACHE, Biliousness, Constipation, and Torpid Liver
Cured at ONCE by KING'S BLOOD and LIVER PILLS. 25c. BURWELL & DUNN, Sole Agts.

Underwear in all Styles and Colors, MANUFACTURED AT
 Charlotte Knitting Mills.

Bowen J J, express messenger, C, C & A R R, r 205 w Fourth
 Bowen Miss Laura, r 808 w Trade
 Bowen Mrs W K, r 205 w Fourth
 Boyce & Co, furniture, 227 e Trade
 Boyce Mrs M H, r 310 s College
 Boyce S C, Boyce & Co, r 310 s College
 Boyd Miss Augusta, r 231 s Tryon
 Boyd B P, boarding house, r 231 s Tryon
 Boyd, Mrs D P. r 231 s Tryon
 Boyd Miss Emma, r 231 s Tryon
 Boyd Miss Ida, r 231 s Tryon
 Boyd Miss Sue, r 231 s Tryon
 Boyd Wm M, bkkeeper R M Miller & Co, r 231 s Tryon
 Boyne & Badger, jewelers, 4 s Tryon
 Boyne J S, Boyne & Badger, r Central Hotel
 Boyte Archer M, contractor, r 711 s A
 Boyte Mrs Hannah, r 711 s A
 Boyte J C, prop Mansion House, r 205 w Trade
 Boyte John M, clk Racket store, r 205 w Trade
 Boyte Mrs L M, r 200 s Church
 Boyte Wm F, clerk S Wittkowsky, r 205 w Trade
 Boyte Mrs L J, r 205 w Trade
 Boyte T L, carpenter and grocer, 200 s Church, r 200 s Church

THE BUFORD HOTEL. Is personally conducted by the undersigned
 of leading and well known Southern and Northern Lessee and Proprietor. Formerly proprietor
 Resort Hotels. **GEORGE W. KITTELLE, CHARLOTTE, N. C.**

Bradley Mrs S M, r 816 n Graham
 Bradshaw Col C W, clk R Moore, r 308 s Church
 Bradshaw Mrs C W, boarding house, 308 s Church
 Brady Archibald, bkkeeper First Nat Bank
 Brantley Cordy F, carpenter, r 208 n Clarkson
 Brantley M N, r 208 n Clarkson
 Brantly Mrs Nancy, r 208 n Clarkson
 Bray Mrs N A, r 215 w Eighth
 Brem & Co, insurance, machinery and safes 18 e Trade
 Brem Miss Florence, r 306 w Trade
 Brem Mrs M A, r 603 n Tryon
 Brem Walter, r 306 w Trade
 Brem Mrs Walter, r 306 w Trade
 Brenizer Capt A G, cashier Com Nat Bank, r 206 n C
 Brenizer Mrs A G, r 206 n C
 Brevard Dr Robert J, r 306 s Tryon
 Brevard Mrs Mary, r 306 s Tryon
 Brevard Mrs Caroline, r 306 s Tryon
 Brewer Mrs Caroline, r southern suburbs nr Rudisill mine
 Brewer Mrs Charlotte, r 227 w Vance
 Brewer Fannie, seamstress, r nr cotton compress
 Brewer Raleigh, carpenter, r 227 w Vance
 Brick Walter, foreman Elliott & Marsh. r 403 e Ninth

Furnaces For Churches and other large buildings a
 Specialty. **J. N. McCausland, 209 S. Tryon St.**

THE CHARLOTTE Street Railway Comp'y

E. K. P. OSBORNE
PRESIDENT



J. H. WILSON
SUPERINTENDENT

Office 4 W. Trade Street

Cars Leave { Independence Square at 7 o'clock
every morning and every 20 min-
utes thereafter until 10 o'clock p.m.

Returning { Leave the R. & D. Passenger Depot,
Carolina Central Depot, Morehead
Street, and Liddell Company's Ma-
chine shops respectively at 7:10 a.m.
and every 20 minutes thereafter
until 9:50 p. m.

Cars Meet { All passenger trains coming in or
leaving the city, from 7 a. m. to 10
o'clock p. m.

Baggage Delivered at Reasonable Rates Along the Line of the Road

ELLIOTT & MARSH

❁ Furniture Manufacturers, ❁

OFFICE AND FACTORY, 220 EAST 8TH STREET

Our product consists of medium grade of goods, and we challenge the world, in durability and finish. We use exclusively Hardwood for our Bed Posts which makes them more durable. Encourage home enterprise. Illustrated Catalogues furnished on application. We guarantee satisfaction. We sell only to the trade. Do not retail.

ELLIOTT & MARSH.

J. G. SHANNONHOUSE.

JUNIUS W. HAYES.

J. G. SHANNONHOUSE & CO.

AGRICULTURAL IMPLEMENTS, GRASS AND
FIELD SEEDS, FERTILIZERS, AND
GENERAL FARM SUPPLIES.

Tennessee Farm and other Spring Wagons
47 S. COLLEGE STREET, CHARLOTTE, N. C.

A. C. SUMMERVILLE,

—LEADING DEALER IN—



Lumber, Laths, Shingles,
Lime, Sash, Blinds, Doors, Floor-
ing, Ceiling, and all kinds of
Dressed Lumber.

300 East Trade Street and N. C. R. R., Charlotte, N. C.

PAINTING AND KALSOMINING

P|A|P|E|R|❁|H|A|N|G|I|N|G

STRICTLY FIRST-CLASS WORK

Orders from outside the city will receive prompt attention

C. S. PRITCHETT,

Office and Residence, 800 N. Graham Street, Charlotte, N. C.

Brick Mrs Phoebe, r 403 e Ninth
 Bridgers Frank N, carpenter, r 634 s Mint
 Bridgers Mrs Lilly, r 634 s Mint
 Briard Chas F, r 810 n Church
 Briard Miss Nettie, clk Racket Store, r 601 e Seventh
 Briard Miss Nettie D, r 601 e Seventh
 Brix Flora, r 219 n Tryon
 Brix Pauline, clk, r 219 n Tryon
 Broadhurst Roland S, clk John Farrior, r 513 n College
 Brockenbrough G H, mdse broker, r 802 s Tryon
 Brockenbrough Mrs G H, r 802 s Tryon
 Brockman M, flagman C, C & A R R, bds 12 s Church
 Brookfield John, Carolina Shirt and Drawer Co, r 602 n Church
 Brookfield Mrs M O, r 602 n Church
 Broom Grier, wks C C Mfg Co, r 19 w Fourth
 Broom Thomas, wks C C Mnl Co, bds 19 w Fourth
 Broom Willie, wks C C Mnf Co, r 211 w Second
 Broom West, r southern sub nr Fair Ground
 Brown Mrs Addie, r 605 s Poplar
 Brown A B, yardmaster R & D R R, bds 901 n Graham
 Brown Mrs E J, r 516 e Seventh
 Brown Mrs E, r 502 e Seventh
 Brown Miss Fanny, seamstress, r 11 w Second

*The D. A. Tompkins Company Control Smith & Vaile
 Oil Machinery in the South.*

Brown Mrs J E, r 503 w Trade
 Brown Joseph, wks Oates Bros, r Oates Row
 Brown Col John E, Solicitor Criminal Court, room 6 Law Building, r 503 w Trade
 Brown J L, Brown, Weddington & Co, r 408 e Trade
 Brown Mrs J L, r 408 e Trade
 Brown J D, contracting brick mason, r 615 n Pine
 Brown Mrs J D, r 615 n Pine
 Brown Joseph, wks P E Linnell's, r Oates Row, 7 n Johnston
 Brown J W, McManaway & Brown r 516 e Seventh
 Brown Miss Minnie P, r 806 w Trade
 Brown Mrs M A, r 806 w Trade
 Brown Mrs M K, r 408 n College
 Brown P M, Brown, Weddington & Co, r 408 e Trade
 Brown Mrs P L, r 408 e Trade
 Brown R H, watchman Davidson & Griffin, r 605 s Poplar
 Brown Smiley J, r 806 w Trade
 Brown Mrs Sallie, r s Tryon nr Fair Grounds
 Brown Rev T S, pastor St Mark's Lutheran Church, r 404 e Trade
 Brown Mrs T S, r 404 e Trade
 Brown, Weddington & Co, hardware, 29 e Trade
 Broom, Wesley, r s Trvon nr Fair Grounds

Gold Mining Machinery, Complete Outfits,
 Mecklenburg Iron Works,
 CHARLOTTE, N. C.

E. M. Andrews

The Largest Stock of FURNITURE, COFFINS and CASKETS in the State. Wholesale and Retail.
 16 West Trade Street, Charlotte, N. C.

L, Prop's

Broom, Mrs West, r southern sub nr Fair Grounds
Bryan H S, r 217 n Tryon
Bryan Miss Lula, r 402 w Trade
Bryan Mrs S C, boarding house, r 402 w Trade
Bryan Thomas C, clk J H Gresham & Co, r 402 w Trade
Bryan Beni K. L I Walker & Co r Central Hotel

Bryan E K, clk C C R R, r 203 s Tryon
Bryan G W, Eccles & Bryan, prop'rs Central Hotel, r Central Hotel
Bryan Mrs G W, r Central Hotel

Charlotte Knitting Mills, Corner 4th Street and Air Line R. R. **Jones & L**

Bryce Miss Eva, r 505 n Tryon
Bryce Col John Y, r 505 n Tryon
Bryce John G, Anthony & Bryce, r 505 n Tryon
Bryce Mrs Julia, r 505 n Tryon
Bryce Miss Julia, r 505 n Tryon
Buchanan W F, wholesale and retail liquors (G W Norman, mangr), 204 e Trade
Buchanan, W F, saloon, 201 w Trade, r 311 w Trade
Buchanan Mrs W F, r 311 w Trade
Buff John, wks Ada Mill, r Greenville
Buff Mrs Susan, wks Ada Mill, r Greenville

THE BUFORD HOTEL

Is noted for the excellence of all that tends to contribute to the comfort of its guests. Terms: \$2. to \$2.50 per day. CHARLOTTE, N. C.
GEORGE W. KITTELLE, Lessee and Prop'r.

Buford Hotel Billiard Rooms, Geo W Kittelle, propr, 39 s Tryon
Buford Hotel, cor s Tryon and e Fourth
Burkhead Mrs Lou, r Greenville
Burkhead O C, fireman Ada mill, r Greenville
Burgess M, machinist Liddell Co, r 241 w Trade
Burroughs Miss Carrie, r 400 s Tryon
Burroughs Mrs J C, r 400 s Tryon
Burroughs J C, r 400 s Tryon
Burwell Mrs Armistead, r 705 n Tryon
Burwell Capt Armistead, Burwell & Walker, r 705 n Tryon
Burwell Miss Ella J, r 705 n Tryon
Burwell & Walker, lawyers (city attorneys), rooms 5 and 7 Law Building, n Church
Burwell & Dunn, druggists, 2 s Tryon cor w Trade
Burwell Mrs Mattie, r 628 n College
Burwell Mrs W R, r e Eleventh bet Tryon and College
Burwell W R, Burwell & Dunn, r e Eleventh bet Tryon and College
Burtner D H, r 35 s College
Buskie Mrs Addie, r 812 w Trade
Butler, John T, jeweler, 11 n Tryon, r 605 s Tryon
Butler Mrs J T, r 605 s Tryon
Butt A L, artist, r 420 s Church

W. Kaufman & Co. are the Leading Clothiers

Paints, Oils. R. T. BECK & CO. Glass, Putty.

CHARLOTTE, N. C.

GENERAL DIRECTORY—WHITE.

75

Butt C N G & Co, Insurance agts, Merchants and Farmers Nat Bank, e Trade

Butt C N G, C N G Butt & Co, r 312 e Fifth

Butt Mrs C N G, 312 e Fifth

Butt Mrs Mattie, r 420 s Church

Byerly Daniel H, r 501 n Poplar

Byerly John S, bookkeeper Oliver Oil Co, r 501 n Poplar

Byerly Wm J, machinist Liddell Co, r 501 n Poplar

Byers J W, physician and surgeon, 4 w Trade, r 407 s Tryon

Byers Mrs J W, r 407 s Tryon

Byers Mrs E T, r 902 w Trade

Byers E T, fireman R and D R R, r 902 w Trade

Bynum W P, lawyer, r 499 e Trade

CALDWELL Miss Bessie, r 216 w Fourth

Caldwell D A, cor Seventh and B, r 403 e Seventh

Caldwell Geo W, carpenter, r 303 e Eleventh

Caldwell Mrs M R, r 306 w Trade

Caldwell Mrs Mary R, r 303 e Eleventh

Caldwell Miss Sallie, r 216 w Fourth

Caldwell T E, clk, W I Friday, r 216 w Fourth

Caldwell Mrs Wm, boarding house, r 216 w Fourth

Calvert John, cotton buyer 202 e Trade, r 306 s Tryon

The D. A. Tompkins Company, Constructing and Contracting Engineers, Charlotte, N. C.

Calvert Mrs John, r 306 s Tryon

Campbell Mis Charity C, wks Alpha Mills, r n B nr n Boundary

Campbell Miss E C, r 400 w Eighth

Campbell Miss F G, r 901 n Tryon

Campbell G W, drug clerk, R H Jordan & Co, r 400 w Eighth

Campbell Mrs Jane, r n B nr n Boundary

Campbell Mrs M O, r 901 n Tryon

Campbell R G, wks Alpha Mills, r n B nr n Boundary

Campion Mrs Alice, r 630 s Church

Campion Benjamin, r 630 s Church

Campion B F, carpenter, r 630 s Church

Campion Mrs M E, r 216 e Eighth

Campion Miss Maggie, r 630 s Church

Campion W C, wks Elliott & Marsh, r 216 e Eighth

Cannon C E, wks Victor Mills, r Victor Row

Cannon Mrs C E, r Victor Row

Cannon Mrs E C, r 311 n College

Cansler E T, lawyer, 10 s Tryon, r 504 e Trade

Cappo Charles, carpenter, r 606 w Seventh

Carlton J F, sec and treas Wilson Drug Co, r Central Hotel

Carolina Spoke and Handle Works, w side A T & O R R, nr w Tenth

THE Centennial Cotton Press, Hall Self-Feeding Gin and Erie City Engines make up the FARMER'S OUTFIT

FINE PERFUMERIES AND TOILET SOAPS, VERY LOW, at BURWELL & DUNN'S Retail Store.

Carolina Shirt and Drawer Co, Brookfield & Smith, props, 203
 s College
 Carpenter Mrs Ida, r 605 w Eighth
 Carpenter W P, supt Piedmont Mills, r 605 w Eighth
 Carr Eliza, r Seversville
 Carr, John P, trader, r Seversville
 Carra D, cotton grader, r Buford Hotel
 Carraway Rev J P, presiding elder Charlotte district, r 213 e
 Sixth
 Carraway Mrs Mattie, r 213 e Sixth
 Carrigan Mrs Ellen, seamstress, r 707 s Graham
 Carson C M, Carolina S & H Wks, r 502 s Tryon
 Carson James H, pres Carolina S & H Wks, pres Charlotte Gas
 Light Co, r 502 s Tryon
 Carson Mrs James H, r 502 s Tryon
 Carson J E, Carolina S & H Wks, r 502 s Tryon
 Carson Mrs J E, r 502 s Tryon
 Carson Jno S, Carolina S & H Wks, r 502 s Tryon
 Carson Richard, Carolina S & H Wks, r 502 s Tryon
 Carter L B, teacher, r 310 e Fifth
 Carter W F, teacher, r 310 e Fifth
 Carter Mrs W F, r 310 e Fifth
 Cassidy Miss E A, r 505 n Pine

THE BUFORD HOTEL, CHARLOTTE, N. C., is one of the most
 the States. Is especially commended for the excellence of its table.
 TERMS: \$2. TO \$2.50 PER DAY. George W. Kittelle, Lessee and Prop'r.

Cassidy J E, carpenter, r 505 n Pine
 Cassidy Mrs Mary, r 505 n Pine
 Cassidy Mrs Catherine, seamstress, r 827 s Mint
 Cashion James, wks Victor Mills, r Victor Row
 Cashion Mrs Margaret, r Victor Row
 Cates Vincent H, shoemaker 10 e Trade, 1 10 w Hill
 Cathey A F, clk J W Hoover, r 9 n Poplar
 Cathey Mrs M S, r 808 n Church
 Cathey Wm H, clk Brown, Weddington & Co, r 8c8 n Church
 Cauble Charles, engineer R & D R R, bds 901 n Graham
 Cauble Mrs Charles, bds 901 n Graham
 Cauble Miss Katie, bds 901 n Graham
 Cauble Robert, machinist Liddell Co, bds 901 n Graham
 Chafin Thomas, painter, r 304 e Fifth
 Chalk Geo W, traveling agt, r 202 n Tryon
 Chambers J L, supt Liddell Co, r 800 e Trade
 Chambers Mrs J L, r 800 Trade
 Chambers W J, broker 202 e Trade (up stairs), r 28 e Trade (up
 stairs)
 Chapman Miss Rachael, r 606 w Seventh
 Chapman Robt jr, wks Mecklenburg Iron Wks, r 606 w Seventh
 Chapman R P sr, janitor U S assay office, r 606 w Seventh
 Charlotte Cotton Compress, cotton platform, bet Third and Fourth

SAVE Money and Labor by using Fire Place Heaters. Heats five
 Rooms. Satisfaction guaranteed or money refunded.
 J. N. McCAUSLAND, 209 South Tryon Street, Charlotte, N. C.

R. T. Beck & Co. Wholesale and Retail Druggists.

Cor. Trade and College Sts.
Charlotte, N. C.

GENERAL DIRECTORY—WHITE.

77

Charlotte Cotton Mills; R M Oates, pres; D W Oates, sec'y and treas; 504 w Fifth
Charlotte Chronicle (daily and weekly). Robert Haydn, mgr, cor e Trade and n College
Charlotte Crockery Co, 38 s Tryon
Charlotte Electric Light and Power Co, 12 e Fifth; Dr R J Brevard, pres; Chauncey Belknap, sec'y; E R Dodge, mgr
Charlotte Paint and Oil House, 16 e Trade; C P Wheeler, mgr
Charlotte Rock Quarry, S S Strickland, Supt, R & D R R bet e First and Stonewall
Charlotte Street Railway Co, Office, 4 w Trade
Cheshire Mrs J B Jr, r 313 n Church
Cheshire Rev J B Jr, rector St Peter's Church, r 313 n Church
Chick Mrs Lydia, r 628 s Church
Chick J B, painter, r 316 s College
Chick L W, painter, r 628 s Church
Christenbury Mrs L D, r 408 n Smith
Christenbury M E, r 408 n Smith
Christenbury Mrs S E, r 208 n Clarkson
Christenbury Thomas, carpenter, r 208 n Clarkson
Christian W E, Charlotte Democrat, r 507 w Trade
Christian Mrs W E, r 507 w Trade
Church & Lane, insurance, 206 s Tryon

The D. A. Tompkins Company Install all kinds of Electric Light Plants.

Church J D, Church & Lane, bds Central Hotel
Church Mrs J D, brds Central Hotel
Clark Miss Amanda, wks C C Mfg Co, r 605 s Poplar
Clark J C, flagman C, C & R R, r 10 w First
Clark Mrs Mary, r 10 w First
Clark Miss Nannie, wks C C Mfg Co, r 605 s Poplar
Clark Miss Roxanna, r 605 s Poplar
Clarkson & Duls, lawyers, Law Building, n Church
Clarkson Heriot, Clarkson & Duls (mayor pro tem), r 18 w Fifth
Clarkson Miss Mary A, teacher, r 18 w Fifth
Clarkson Miss Margaret S, teacher at graded school, r 18 w Fifth
Clarkson Mrs Margaret S, r 18 w Fifth
Clarkson Mrs T S, r 415 s Church
Clarkson T S, conductor C, C & A R R, r 415 s Church
Clarkson Capt Wm. conductor A, T & O R R, r 18 w Fifth
Clay Amanda, wks Dixie Pants Co, r alley rear Buford Hotel
Clay Charles, painter, r southern suburbs nr Fair Grounds
Click Henry, carpenter, r 311 s Poplar
Clifford Miss Allie, r 404 s Mint
Clinard J A, mgr Field Bros, r 400 n Poplar
Clinard Mrs J A, r 400 n Poplar
Clonts Mrs Elizabeth, seamstress, r 20 Middle, bet Tryon and Church

Wheat and Corn Mills
With accompanying machinery, bolting, cloths, mill picks, &c.
Mecklenburg Iron Works

E. M. ANDREWS

Can furnish all you want for a Wedding Present—either BABY CARRIAGE, or your last want—COFFIN. 10 W. Trade St., Charlotte, N. C.



Clonts Frank, miller, r 703 e Sixth
Clonts Jacob F, miller Star Mills, r 703 e Sixth
Clonts John, printer, r 26 s Mint
Clonts Mrs Rebecca, r 703 e Sixth
Clonts Mrs Rebecca, r 626 s Mint
Coan W C, wks Alpha Mills, r n B bey Twelfth
Coan Mrs S M, r n B bey Twelfth
Cobb Mrs Blanche, r 503 w Sixth
Cobb Edward L, clk B Nichols, r 412 n Poplar
Cobb Mrs E L, r 412 n Poplar
Cobb John, wks Charlotte Cotton Mills, r 503 w Sixth
Cobb J W, register of deeds; office, court house; r 807 s Tryon
Cobb Mrs Mary L, r 807 s Tryon
Cochrane, Mrs L O, r 601 n College
Cochrane Miss Minnie A, bkkeeper R E Cochrane, r 601 n College
Cochrane R E, insurance and real estate agent, r 601 n College
Cochrane Mrs W R, r 209 n Tryon
Cochrane W R, r 209 n Tryon
Cody Mrs J T, r 702 n D
Cody J T, carpenter, r 702 n D
Cody Mrs Mary, r 19 n Poplar
Cody Mrs M J, r 19 n Poplar
Cogbill A E, butcher 25 e Trade, r 706 n D
Cogbill Mrs J T, r 706 n D

THE BUFORD HOTEL, Is essentially adapted to the requirements of traveling commercial men, whose patronage is earnestly solicited. CHARLOTTE, N. C.
Terms: \$2. to \$2.50 per day. **GEORGE W. KITTELLE,** Lessee and Proprietor

Cogbill Mrs Mary, r 706 n D
Cohen S A, Elias & Cohen, r 26 n Tryon
Collahan J B, r 39 w Trade
Collahan T B, r 39 w Trade
Collier Mrs H C, r 607 e Ninth
Collier W J, carpenter, r 607 e Ninth
Colvin Green, r 213 n Graham
Colvin Mrs Julia, r 213 n Graham
Colvin Mrs Rhody, r 213 n Graham
Coonzy Miss Ellen, wks Ada mill, r Greenville
Cooper C C, clk Moyer & Co, r 206 n Myers
Cooper Mrs E E, r 408 e Eleventh
Cooper Mrs J B, r 700 e Ninth
Cooper J B, yardmaster, r 700 e Ninth
Cooper Mrs T C, r 206 n Myers
Cooper T S, r 408 e Eleventh
Cooper Robt S, r 408 e Eleventh
Copeland Sherrill, wks Victor mill, bds Victor Row
Corder Mrs M A, r Victor Row
Corder Rev R T, r Victor Row
Corder W F, wks Victor mills, r Victor Row
Cormack Ellen, r 612 e Stonewall



Cormack, J J, wks Charlotte Chronicle, r 308 s College
Cormack, Mrs J J, r 308 s College
Cormack Mary, r 612 e Stonewall
Covert Mrs C R, dressmaker, 14 n Church
Cowan Miss Ida, r 8 w Fifth
Cowen Wade, wks Elliott & Marsh, r 223 e Trade
Cowie Geo E, salesman, r 415 n Church
Cowie Mrs N F, r 415 n Church
Cowles W D, bookkeeper Com Nat Bank, r 810 s Tryon
Cowles Mrs W D, r 810 s Tryon
Coxe Mrs A W, r 507 s Tryon
Craft Miss Fanny, bds 209 n Graham
Craig Frederick A, tinner, r 630 s Mint
Craig J D, sr, tailor, r 630 s Mint
Craig J D jr, pressman Hirst Printing Co. r 630 s Mint
Craig Mrs M L, r 630 s Mint
Crawford Miss Rhody, r 210 e Seventh
Creekmoor J C, wks Ada mill, r Greenville
Creekmoor Miss Mary E, wks Ada mill, r Greenville
Creekmoor Mrs Sarah, r Greenville
Creighton Mrs B J, r 316 s College
Creighton J M, car inspector R and D R R, r 314 s College

The D. A. Tompkins Company Control the Harris-Corliss Engine in the South.

Creighton J M, farmer, r 314 s College
Crenshaw Mrs Margaret, r 807 e Trade
Crenshaw Mrs Martha, r Victor Row
Crenshaw Charles, wks Victor mills, r Victor Row
Cresswell A H, r 13 s Mint
Cresswell Edward F, bookkeeper W E Shaw, r 13 s Mint
Cresswell Mrs Mary, r 13 s Mint
Cresswell John W, r 13 s Mint
Cresswell T D, engineer R and D R R, r 904 w Trade
Cresswell Mrs T D, r 904 w Trade
Cresswell T W, engineer R and D R R, r 904 w Trade
Cresswell Mrs T W, r 904 w Trade
Cross Wm, r 9 n Poplar
Cross Mrs Hannah, boarding house, 9 n Poplar
Cross Miss Susie, r 9 n Poplar
Crowell, A H, lumber dealer, 22 n College. r 509 e Ninth
Crowell Wm M, mangr Star mills, r 308 e Trade
Crowder A M, supt Ada Manfg Co; r 807 n Graham
Crump E F, wks Victor mills, r Victor Row
Crump George C, wks Victor Mills, r Victor Row
Crump Mrs W F, r Victor Row
Cruse Allen, drayman 209 n College, r 206 n College
Cruse Mrs Allen, r 206 n College
Cruse R M, hostler R & D R R, r 405 n Smith

REPAIRS for Engines, Saw Mills and Gins
are given special attention at

MECKLENBURG IRON WORKS,
CHARLOTTE, N. C.

FINE CIGARS, CIGARETTES and Smoking TOBACCO
For both Wholesale and Retail Trade. BURWELL & DUNN, Charlotte, N. C.

Underwear in all Styles and Colors, Manufactured at Charlotte Knitting Mills.

Cruse Mrs R M, r 405 n Smith
 Crush Wm, Southern Chem Co, 213 w Trade, r Chester, Pa
 Crussins Miss Mamie, r 406 w Fifth
 Culpepper Mrs M F, r 701 w Trade
 Culpepper Reuben sr, r 701 w Trade
 Culpepper Reuben jr, grocer 703 w Trade, r 701 w Trade
 Culpepper W E, mailcarrier, r 11 w Fifth
 Culpepper Mrs W E, r 11 w Fifth
 Cunningham J C, machinist, Liddell Co, r 709 n D
 Cunningham Mrs Mary F, r 709 n D
 Cureton Mrs Rose E B, r 503 n Church
 Cureton Capt T J, r 503 n Church
 Curlee David, wks Charlotte Clothing Mfg Co, r 15 n Poplar
 Curlee J, wks Ch Clothing Mfg Co, r 15 n Poplar
 Curlee Mrs Rebecca, r 15 n Poplar
 Curry Mrs Hattie J, r 208 w Second
 Curry L C, fireman R & D R R, r 208 w Second
 Curry M W, r 208 w Second
 Cushing Mrs C E, r 302 n Smith
 Cushing J B, fireman R & D R R, r 302 n Smith
 Cushing Mrs J B, r 302 n Smith
 Cuthbertson Mrs Jane M, r 407 e Fifth
 Cuthbertson John W, clk H Baruch, r 407 e Fifth

THE BUFORD HOTEL

Charlotte, N. C.

Is regarded as one of the best South—Its rooms especially are commended for the excellence of its beds and furniture. Table unsurpassed. GEO. W. KITTELLE, PROP'R.

DANIELS A M, wks Carolina S and H Factory, r n Johnston
 Daniels Mrs Fannie, r n Johnston
 Davidson & Griffin, livery, feed and sale stables, 233 e Trade
 Davidson Mrs Amanda, r 412 w Second
 Davidson Miss Annie A, 1 300 n B
 Davidson Mrs A B, 303 s Tryon
 Davidson A B, farmer, r 303 s Tryon
 Davidson Miss Blandenia, r 303 s Tryon
 Davidson Miss C A, r 204 s Mint
 Davidson C M, clk Anthony & Bryce, r 18 n B
 Davidson Mrs C M, r 18 n B
 Davidson Rev E C, , r 412 w Second
 Davidson E L B, real estate, room 6 15 e Trade, r 303 s Tryon
 Davidson Miss Eloise, brds 413 w Trade
 Davidson Ed, machinest Liddell Co, r 602 n D
 Davidson J B, machinest, r 204 s Mint
 Davidson Johnnie M, r 18 n B
 Davidson John R, sexton First Pres Church, r 300 n B
 Davidson J Riley, Davidson & Griffin, r 18 n B
 Davidson Mrs J Riley, r 18 n B
 Davidson Miss Josephine, brds 413 w Trade
 Davidson Mrs Katie, r 602 n D

J.N. McCausland, Slate Roofing done in city or country.
 209 South Tryon Street, Charlotte, N. C.

A. R. WILLMANN

Gun and Locksmith

GENERAL OPENING AND REPAIRING OF SAFES

Dealer in GUNS AND LOCKS, Repairing of MACHINERY, PLUMB-
ING in all its branches promptly attended to. All
work guaranteed to give satisfaction.

34 N. TRYON STREET. - - - CHARLOTTE, N. C.

J. F. ANTHONY.

J. G. BRYCE.

ANTHONY & BRYCE

Coal and Ice Dealers

233 EAST TRADE STREET

CHARLOTTE, - - - NORTH CAROLINA

≡ H. C. IRWIN ≡

→ * Staple * and * Fancy * Groceries * ←

211 WEST TRADE ST., - CHARLOTTE, N. C.

ALSO DEALER IN FINE BEEF, PORK, LAMB AND MUTTON

PROMPT AND FREE DELIVERY.

F. W. AHRENS

CONTRACTOR AND BUILDER

—AND MANUFACTURER OF—

Doors, Sash, Blinds, Mouldings, brackets, Mantles
Frames and Stairwork.

Corner College and Second Streets, - Charlotte, N. C.

R. H. JORDAN & CO.

DRUGGISTS

Springs Corner,

CHARLOTTE, N. C.

— SPECIALTIES: —

SURGICAL INSTRUMENTS

SODA WATER

FINE CIGARS

☎ Telephone No. 147 ☎

C. N. G. BUTT & CO.

Leading Fire Insurance Agents

INSURE YOUR PROPERTY IN THE FOLLOWING FIRST-CLASS COMPANIES:

Anglo Nevada California
Commercial Union London
Connecticut Hartford
Fire Association Philadelphia

Hamburg-Bremen Hamburg
Providence-Washington Massachusetts
Springfield Fire Marine Massachusetts
Sun Fire Office London

C. N. G. BUTT

TELEPHONE 197

TOM GRIFFITH

CLARKSON & DULS
Attorneys at Law

CHARLOTTE, N. C.

Refer by permission to A. G. Brenizer, Cashier
Commercial National Bank; M. P. Pegram,
Cashier First National Bank; John Wilkes, Meck-
lenburg Iron Works; E. D. Latta & Bro., The
Charlotte Clothing Manufacturing Company.

C. L. HUNTER
Justice of the Peace

LAW BUILDING, 10 N. CHURCH ST.

Privy Examinations taken, Oaths admin-
istered, Civil and Criminal business trans-
acted.

D. G. MAXWELL
Justice of the Peace

AND

U. S. Commissioner

Office 30 W. Trade St., CHARLOTTE, N. C.

B. P. BOYD
Justice of the Peace

No. 25 W. TRADE STREET.

Deeds and Mortgages made up complete
at low figures, and any other business
promptly attended to in the Magistrate
line.



R. T. BECK & CO. Fine Perfumery, Soaps, Sponges and Brushes. CHARLOTTE, N. C.

GENERAL DIRECTORY—WHITE.

81

Davidson Mrs Laura, r 215 w Tenth
Davidson Mrs Liela, teacher, brds 208 w Fifth
Davidson Miss Montrose, r 215 w Tenth
Davidson Robt F, agent, r 315 w Tenth
Davidson Miss Sallie H, r 303 s Tryon
Davidson Miss Sarah F, r 204 s Mint
Davidson Wm, moulder Liddell Co, r 602 n D
DaVies J L, clk H Baruch, r Buford Hotel
Davis Miss Addie, seamstress r 301 s Church
Davis E M, E M Davis & Co, r 402 w Fifth
Davis E M & Co, Racket Store, 15 n Tryon
Davis Mrs E M, r 402 w Fifth
Davis Charles F, apprentice M I Wks, r 303 s Graham
Davis Mrs Florence, r 618 s Church
Davis Mrs J A, r 710 n B
Davis J A, foreman F W Ahrens, r 710 n B
Davis J L & Son, grocers, 311 and 313 n Tryon
Davis J L, J L Davis & Son, 313 n Tryon
Davis J Mack, J L Davis & Son, 313 n Tryon
Davis Miss Kate, r 900 w Trade
Davis Miss L F, r 503 n Graham
Davis L M, clk R A Beattie, r 608 n B
Davis Miss Lena, r 710 n B

The D. A. Tompkins Company Control Westinghouse Engines in the South.

Davis Mrs Lindsay, r 501 n A
Davis Lindsay, traveling salesman, r 501 n A
Davis M, carpenter, r 618 s Church
Davis Miss Minnie, seamstress, r 301 s Church
Davis Mrs M A, seamstress, r 608 s Poplar
Davis Mrs M B, r 900 w Trade
Davis Mrs S A, r 303 s Graham
Davis, S W, justice of the peace, 4 s Tryon, r 303 s Graham
Davis T J, supt Oliver Oil Co, r 303 s Graham
Davis W J, Racket Store, r 402 w Fifth
Deal H A, bookkeeper Charlotte Chronicle, r 410 e Fifth
Deal Mrs H A, r 410 e Fifth
Deaton Jno L, clk Davidson & Griffin, r 304 e Fifth
Deaton Mrs John L, boarding house, r 304 e Fifth
DeCamp Ed H, Job Printer, under First Nat Bank, s Tryon, r 19 n Poplar
DeCamp Mrs Lula, r 19 n Poplar
DeCoats Samuel, porter Racket Store, r s Graham
DeLane Fan, printer, r 19 n Poplar
DeLane John L, clk Racket Store, r Charlotte Hotel
DeMolineu, H P & Co, plumbers, 5 n Tryon
DeMolineu, H P, H P DeMolineu & Co, bds Buford Hotel
Denoon Mrs Fanny, r 516 n Poplar

It is well worth your
while to call at or write
Mecklenburg Iron Works,
Charlotte, N. C.

E. M. Andrews

Should receive your patronage when in need of anything in his line, for he carries the LARGEST STOCK and gives the LOWEST PRICES IN CHARLOTTE.

Charlotte Knitting Mills, Corner 4th Street
and Air Line R. R., Jones & Lockwood, Prop's

Denoon J B, mangr Telephone Exchange, r 516 n Poplar
Dewey Miss Annie L, r 410 s Tryon
Dewey Mrs B L, music teacher, r 410 s Tryon
Devereux D V, shoemaker, r 703 e Ninth
Devereux Mrs L A, r 703 e Ninth
Dillinger Miss Neppie H, housekeeper, r 500 n A
Dinkins Albert, wks R and D R R, r e Vance nr s A
Dinkins Mrs Buna, r e Vance nr s A
Dixie Pants Factory The, 33 e Trade
Dixon C A & Co, clothing 15 e Trade
Dixon C A. C A Dixon & Co, r 34 s Tryon
Dixon D F, boarding house, 34 s Tryon
Dixon Mrs D F, r 34 s Tryon
Dixon Miss Ida, r 34 s Tryon
Dixon Miss Sallie, r 34 s Tryon
Dixon W P, traveling salesman, r 216 w Fourth
Dixon Mrs W P, r 216 w Fourth
Dodge House, Mrs E R Dodge, proprietress, 28 s Tryon
Dodge E R, mangr Charlotte Electric Light Co, r 28 s Tryon
Dodge Mrs E R, prop Dodge House. 28 s Tryon
Dodge Edward S, telegrapher R & D R R, r 28 s Tryon
Dodge Miss Mamie L, r 28 s Tryon
Donaldson Miss Alice, cook, r 303 e Ninth

THE BUFORD HOTEL. Is personally conducted by the undersigned
of leading and well known Southern and Northern
Resort Hotels. Lessee and Proprietor. Formerly proprietor
GEORGE W. KITTELLE, CHARLOTTE, N.C.

Donaldson Alister M, machinist, r 718 n Graham
Donaldson C S, mgr Southern Newspaper Union, r 403 e Seventh
Donaldson Mrs Jane, r 718 n Graham
Donaldson Mrs N E, r 702 n C
Donaldson W B, machinist, r 707 n C
Donnelly Mrs Amanda, r 504 e Seventh
Donnelly Mark, painter, r 504 e Seventh
Dooley George, printer, r 604 s Church
Dowd Mrs Anna, r 701 n Tryon
Dowd Mrs C, r 701 n Tryon
Dowd C & Son, lawyers, 11 e Trade
Dowd Miss Ella M, teacher, r 701 n Tryon
Dowd Jerome, prop Mecklenburg Times, r 701 n Tryon
Dowd Miss Julia, r 701 n Tryon
Dowd J C, farmer, r 15 e Third
Dowd Mrs J C, r 15 e Third
Coward J G, operator knitting mills, r 15 e Third
Dowd Maj C, C Dowd & Son, attorneys at law, r 701 n Tryon
Dowd Miss Mattie A, r 701 n Tryon
Dowd Miss Nannie T, r 701 n Tryon
Dowd Willis B, C Dowd & Son, r 701 n Tryon
Dowd W F, bkkeeper Brem & McDowell, 15 e Third
Drayton & Co, insurance, 39 e Trade (up stairs)

W. KAUFMAN & CO. Great Southern Clothiers

Paints, Oils. R. T. BECK & CO. Glass, Putty.

CHARLOTTE, N. C.

GENERAL DIRECTORY—WHITE.

83

Drayton Miss Emma, r 501 e Trade
 Drayton Gen Thomas F, Drayton & Co, r 501 e Trade
 Duckworth Henry D, bkkeeper, r Seversville
 Duckworth Mary, r Seversville
 Duffv, Mrs F L, r 700 s C
 Duffy, Miss Maggie, clk Racket Store, r 313 s B
 Duffy Thomas, wks Elliott & Marsh, r 700 s C
 Dukes Mrs G F, r 603 e Seventh
 Dukes Geo F, carpenter, r 603 e Seventh
 Duls N, grocer 214 e Trade, r 216 n C
 Duls Mrs N, r 216 n C
 Duls Charles A, Clarkson & Duls, r 512 n Tryon
 Duncan B F, bkkeeper A H Crowell, r 703 e Ninth
 Duncan Miss Fanny, r 310 e Ninth
 Duncan Mrs M, r 703 e Ninth
 Duncan Mrs M E F, r 310 e Ninth
 Duncan Robt A, agt, grocer, 217 e Trade, r 310 e Ninth
 Duncan Mrs Robt A, r 310 e Ninth
 Duninger Miss Isabella, seamstress, r 208 w Morehead
 Dunn R A, Burwell & Dunn, r 802 s Tryon
 Dunn Mrs R A, r 802 s Tryon
 Durant Mrs Josie P, teacher, r 712 n College
 Durham Miss Lillie, r 200 n C

The D. A. Tompkins Company do all kinds of Steam Heating.

Durham F R, grocer 209 w Trade, r 200 n C
 Dwyer M H, mechanic, r 306 w Sixth
 Dwyer Mrs M P, r 306 w Sixth
 Dwyer M H, wks Carolina S and H Wks, r 710 n C
 Dwyer Mrs M P, r 710 n C

EAGLE Miss Bertha, clk Racket Store, r 507 n Poplar
 Eagle Mrs Maggie, r 18 n B
 Eagle Mrs S A, r 420 s Church
 Earnhardt Mrs A J, wks Victor mills, r Victor Row
 Earnhardt E A, wks Victor mills, r Victor Row
 Earnhardt Mrs M J, r 507 n Pine
 Earnhardt R W, r 507 n Pine
 East Dr L A, bkkeeper, r 203 n C

Eccles H C, Eccles & Bryan, prop'rs Central Hotel, r Central Hotel
 Eccles Mrs H C, r Central Hotel

Edwards E A, night watchman Ada mills, r Greenville
 Edwards Hannibal, grocery and dray propr, 632 s Church, r 636 s Church

WE MANUFACTURE at HOME, for HOME PEOPLE, from HOME
 MECKLENBURG IRON WORKS, CHARLOTTE, N. C.

WE ARE HEADQUARTERS For Everything in our line, both Wholesale and Retail.
 BURWELL & DUNN, Druggists.

T S

Edwards Mrs Mary, r 636 s Church
 Edwards Mrs Mary, r Greenville
 Edwards M B, engineer C C R R, r 217 e Sixth
 Elam Mrs Anna, r 17 n Poplar
 Elder Mrs Alice, r 404 n Graham
 Elder J M W, colporteur Mecklenburg Bible Society, r 404 n Graham
 Eldridge Mrs Emma, r 202 w Tenth
 Eldridge F S, supt Carolina S & H Wks, r 202 w Tenth
 Elias & Cohen, mfgs agts, 23 n Tryon
 Elias David, Elias & Cohen, 23 n Tryon
 Elias S Price, Elias & Cohen, r 21 n Tryon
 Elliott & Marsh, furniture factory, 210 e Eighth
 Elliott Mrs C M, r 401 n Tryon
 Elliott Miss Hattie, r 401 n Tryon
 Elliott J A, Elliott & Marsh, r 401 n Tryon
 Elliott S J, S J Elliott & Co, r n College
 Elliott S J & Co, watchmakers and jewelers, 213 w Trade
 Elliott T L, Johnston & Elliott, r 241 w Trade
 Elliott Mrs T L, r 241 w Trade
 Ellsmore Mack, wks Victor mills, bds Victor row
 Ellwood Mrs Harriett, r Oates' row, n Johnston
 Elmore Miss Julia, tailoress Pharr & Long, r 23 w Fourth

THE BUFORD HOTEL. Solicits the patronage of old and new guests—
 guaranteeing absolute satisfaction to all.
 Terms: \$2. to \$2.50 per day. **GEORGE W. KITTELLE,** Lessee and Prop'r.
 CHARLOTTE, N. C.

Elms Miss Julia M, r 206 w Tenth
 Elms Miss Minnie, r 810 n Church
 Elms Mrs M E, r 810 n Church
 Elms John W, butcher, r 810 n Church
 Elwood Mrs Alice, r 10 e Stonewall
 Elwood William, wks C C mfg Co, r 10 e Stonewall
 Emery Joseph H, Barnhardt & Emery, r 902 w Trade
 Emery Mrs J H, r 902 w Trade
 Emery Robert, clk A & C A L shops, r 902 w Trade
 Ennis Archibald, wks Charlotte Cotton mills, r 700 w Trade
 Ennis Mrs Hettie, r 606 w Trade
 Ennis James, r 700 w Trade
 Ennis Mrs James, r 700 w Trade
 Ennis Joseph, wks Victor mills, r 700 w Trade
 Ennis W A, grocery, 225 w Trade, r 606 w Trade
 Ernnell Wm H, clk E M Andrews, bds 205 w Trade
 Erwin C C, printer, r 806 n B
 Erwin Mrs C C, r 806 n B
 Erwin John R, r 624 n College
 Erwin Mrs J R, r 624 n College
 Erwin W G, deputy clk Superior court (court house, clks office)
 r country
 Etheridge C M, insurance agt, 4 n Tryon, r 710 w Trade

CONTRACTORS SHOULD CONSULT J. N. McCAUSLAND
 FOR TIN AND SLATE ROOFING.
 209 SOUTH TRYON STREET. CHARLOTTE, N. C.

R. T. Beck & Co. Wholesale and Retail Druggists.

Cor. Trade and College Sts.
Charlotte, N. C.

GENERAL DIRECTORY—WHITE.

85

Etheridge Mrs C M, r 710 w Trade
Etheridge G J, grocery, 500 s Church, r 504 s Church
Etheridge Mrs Mattie, r 504 s Church

FAIR Miss Dodie, r 622 n College
Fair Mrs M A, r 622 n College
Fair Rev J Y, pastor Second Pres church, r 622 n College
Fair Miss J P, r 622 n College
Fair Rev R A, r 622 n College
Fairis Mrs S M, r 511 n College
Fairis S M, clk J Lindy, r 511 n College
Farrington Alfred B, guard chain gang, r 315 w Stonewall
Farrington Mrs Eliza, r 213 n Graham
Farrington Geo W, carpenter, r 609 n Pine
Farrington Miss J H, r 609 n Pine
Farrington John sr, r 213 n Graham
Farrington John jr, wks Charlotte Cotton Mills, r 213 n Graham
Farrington John T, mechanic, r 319 w Ninth
Farrington Mrs Jennie, r 315 w Stonewall
Farrington Mrs John T, r 319 w Ninth
Farrington Miss Laura C, dressmaker, r 801 n Graham
Farrington Miss Lou F, dressmaker, r 801 n Graham

The D. A. Tompkins Company Control Hill Automatic Sprinkler in the South.

Farrington Miss Mary E, dressmaker, r 801 n Graham
Farrington R L, r 801 n Graham
Farrington Miss S Jane, dressmaker, r 801 n Graham
Farrior John, jeweller 3 n Tryon, r 513 n College
Farrior Mrs John, r 513 n College
Farrior Mrs W H, r 500 n Graham
Farrow Mrs Mary E, r 215 e Fifth
Fasnacht J A, r 208 n Church
Fasnacht Mrs J A, r 208 n Church
Faulkner Geo, wks Knitting Mills, brds Oates' Row
Faulkner Mrs J S, r 509 e Ninth
Faulkner Thomas K, miller Star Mills, r 509 e Ninth
Fayssoux E S, chf clk R & D R R, r 404 n Pine
Fayssoux Mrs E S, r 404 n Pine
Feimster Mrs A E, r 310 w Eighth
Feimster Rufus M, cabinet maker, r 310 w Eighth
Feimster Vance, check boy Racket Store, r 310 w Eighth
Felder Miss M L, r n Pine
Felts J S, wks S and H Wks, r 509 e Fourth
Felts Mrs J S, r 509 e Fourth
Ferguson Blenny, tanner, r 619 n B
Ferguson Mrs D J, r 509 w Fifth
Ferguson Frank, painter, r 412 e Seventh
Ferguson Mrs Frank, r 412 e Seventh

The Mecklenburg Iron Works' Engines and Variable Feed Saw Mills are unexcelled for durability. Charlotte, N. C.

E. M. ANDREWS

Can supply you with any article to be found in a First Class FURNITURE HOUSE. Give him a call. 16 W. Trade Street, Charlotte, N. C.



ills.

Ferguson W C, wks R & D R R, r 509 w Fifth
 Ferrell Mrs Mary A, r Oates' Row
 Ferrell J G, wks Victor Mills, r Oates' Row
 Fetzer John W, bkkeeper Brown, Weddington & Co, r 805 n Tryon
 Fetzer Mrs John W, r 805 n Tryon
 Fidler Mrs M J, r 803 n D
 Fidler Wm, machinist Liddell Co, r 803 n D
 Field Bros, wholesale and retail grocers, 209 e Trade

Finch K S, agt C C' R R, r Central Hotel

All Styles of Underwear = Charlotte Knji



Finger Mrs Mary A, agt - - -
 Fisher R M, constable and flagman C, C & A R R, r 30 w Trade
 Fisher Mrs Rachael, r 409 n Tryon
 Flannagan Mrs Hannah, r 313 s C
 Flaum Mrs Anna, r 406 n Poplar
 Flaum Henry, traveling agt, r 406 n Poplar
 Flaum Julius, cigar factory 25 w Trade, r 406 n Poplar

THE BUFORD HOTEL, CHARLOTTE, N. C. CONRAD LIPSCOMB, Chief Clerk, long connected with the Hotels of Charlotte, gives greeting to his friends, and invites them one and all to call upon him, guaranteeing them liberal and satisfactory treatment.

Flaum Miss Paulina, r 406 n Poplar
 Flaum Miss Rav, r 406 n Poplar
 Flaum Solomon, cigar maker, r 406 n Poplar
 Flaum Samuel, traveling agt, r 406 n Poplar
 Flemming Mrs Sue V, milliner, r 801 n Graham
 Fletcher Mrs Annie, r Oates' Row
 Eletcher Oliver, wks Victor Mills, r Victor Row
 Fletcher Breckenridge, wks Charlotte Cotton Mills, r Oates' Row
 Fletcher E, wks Cotton Mills, r Oates' Row
 Fletcher Miss Isabella, wks Cotton Mills, r Oates' Row
 Fletcher J A, wks Charlotte Cotton Mills, r Oates' Row
 Fletcher Miss Lou, wks Victor Mills, r Victor Row
 Fletcher Mrs Martha, r Oates' Row, 16 n Johnston
 Flow James, r 304 e Sixth
 Flournoy Charles, bkkeeper Gresham & Gresham, r 13 n Clarkson
 Flournoy Mrs Charles, r 13 n Clarkson
 Folsom F A, r 413 n Church
 Folsom Mrs H T, r 413 n Church
 Folsom W M, 415 n Church
 Fonville W J, engineer R & D R R, r 202 w Fifth
 Fonville Mrs W J, 202 w Fifth
 Ford Mrs Susan, r Greenville

W. Kaufman & Co.

Can supply every demand in FASHIONABLE CLOTHING, STYLISH HATS and NOVEL and DESIRABLE FURNISHING WEAR OF EVERY CHARACTER.

Forgus C L, engineer R & D R R, brds 402 w Trade
Forgus Mrs C L, brds 402 w Trade
Fortman Mrs Lizzie M, r 205 w Second
Fortman H A, driver and collector R Portner Brewing Co, r
205 w Second
Fox Mrs Julia, r 304 w Trade
Fox J D, clk Brem & McDowell, r 304 w Trade
Fox Miss Janie H, r 304 w Trade
Franklin Miss Cora, r 203 n Myers
Franklin Mrs J B, r 203 n Myers
Franklin Miss Rose, r 203 n Myers
Franklin T S, bkkeeper Liddell Co, r 203 n Myers
Frazier Charles, Painter, r 609 e Ninth
Frazier Miss Mamie, r 706 w Trade
Frazier Mrs M J, r 706 w Trade
Frazier M L, foreman Mecklenburg Iron Works, r 706 w Trade
Frazier Mrs S J, r 609 e Ninth
Frazier W P, machinist, brds 205 w Trade
Freeman Mrs Annie, r 311 n D
Freeman Miss Carrie, dressmaker, r 208 n College
Freeman Mrs Fannie N, r 207 w Fourth
Freeman M, fireman C, C & A R R, brds 12 s Church
Freeman Miss Mag, r 208 n College

*The D. A. Tompkins Company Control Westinghouse
Electric Lights in the South.*

Freeman J W, miner, r 311 n D
Freeman James, butcher, r 208 n College
Freeman Miss Pet, dressmaker, r 208 n College
Freeman W A, wks C C Mfg Co, r 207 w Fourth
Freeman Miss Zula, r 207 w Fourth
Friday W I, grocer 243 w Trade, r 401 n Church
Friday Mrs W I, r 401 n Church
Frye Mrs Sarah, r 503 s Tryon
Fuller A S, clk Henry Nathan, r 306 n College
Funderburg Miss Anna, r Oates' Row
Funderburg A J, laborer, r Oates' Row
Funderburg John, wks Charlotte Cotton Mills, r Oates Row
Funderburg Mrs Jane, r Oates' Row
Funderburg Laney, wks Alpha Cotton mills, r Oates' row
Funderburg Mrs Margaret, r n B nr Twelfth
Funderburg L B, wks Alpha mills, r n B nr Twelfth
Funderburk, A F, furniture dealer, 35 s College, r Columbia,
S C
Funderburk, R B, r 35 s College
Fuqua Miss Mamie, r 902 w Trade
Furr Mrs A C, wks C C Mfg Co, r 31 s Church
Furr J A, wks C C Mfg Co, r 31 s Church

Feed * Turbine

Water Wheels, Gearing, Shafing, Pulleys and Belting.
MECKLENBURG IRON WORKS, Charlotte, N. C.

PRESCRIPTIONS prepared of the finest Chemicals by
graduates in Pharmacy, at BURWELL & DUNN'S.

MANUFACTURED AT
 Charlotte Knitting Mills.
 Underwear in all Styles and Colors,

GAERTNER Prot Carl, Macon school, r 604 n Tryon
 Gaertner Mrs Elise, r 604 n Tryon
 Gaither T H, cotton factor, 202 s College, r 315 w Fifth
 Gaither Mrs B K, r 315 w Fifth
 Gale Charles, printer, bds 901 n College
 Gale Frank M, bkkeeper Racket Store, r 301 n Poplar
 Gallagher Patrick, clk Racket Store, r 313 s B
 Gallagher Mrs P, r 313 s B
 Gallant Miss A E, r Victor row
 Gallant E M, r Victor row
 Gallant, J A, r Victor row
 Gallant Mrs M E, r Victor row
 Gallman Miss Leila, r 309 s Tryon
 Galloway Mrs A C, r 702 n B
 Galloway, J B, brickmason, r 702 n B
 Galloway Miss L M, r 702 n B
 Gardiner Mrs P J, r Victor row
 Gardiner R M, wks Victor mills, r Victor row
 Garibaldi Mrs Etta, r 805 s Mint
 Garibaldi Miss Hilda, r 628 s Mint
 Garibaldi Joe, clk John Farrior, r 628 s Mint
 Garibaldi John, ginner, miller and grocer, 622 s Mint, r 628 s Mint
 Garibaldi Mrs Louisa, r 628 s Mint

THE BUFORD HOTEL, CHARLOTTE, N. C.
 Headquarters for Commercial Men and Tourists
 Terms: \$2.00 to \$2.50 Per Day.
 LESSEE AND PROP. **GEO. W. KITTELLE.**

Garibaldi Thomas, stoves and tinware 31 w Trade, r 11 s Mint
 Garibaldi W H, machinist M I Wks, r 805 s Mint
 Garner Miss Jennie, r 310 s C
 Garner Mrs Nellie, r 310 s C
 Garraux Ernest, hostler R & D R R, bds 13 n Clarkson
 Garrett, Mrs R, r 321 e Trade
 Garris Mrs Sarah A, r Oates' row
 Garrison D B, gardener, r 507 w Sixth
 Garrison Mrs Lola, r 502 n Smith
 Garrison D L, wks Charlotte Cotton mills, r 507 w Sixth
 Garrison J H, wks Ada mills, r 502 n Smith
 Garrison Mrs M E, r 507 w Sixth
 Gaston A A, wks R Moore, r 810 s Tryon
 Gaston Mrs A A, r 810 s Tryon
 Gaston Miss Katie, r 810 s Tryon
 George Mrs Matilda, r 11 e Eighth
 Ghant Mrs M A, r 312 s Poplar
 Gibbon John, r 310 n College
 Gibbon R L, physician, 215 n Tryon, r 310 n College
 Gibbon R, physician, 215 n Tryon, r 310 n College
 Gibbon Mrs Robt, r 310 n College
 Gibbs H A, r 9 n Poplar

CALL ON OR WRITE
 FOR PRICES.

Stoves and Tinware.





J. N. McCAUSLAND, 209 S. Tryon Street, Charlotte.

T. GARIBALDI,

Tin and Slate Roofer  Dealer in
STOVES, TIN AND HOLLOW WARE
No. 31 WEST TRADE STREET



Come and see me 

THE
LITTLE DELMONICO
Restaurant   OPPOSITE
COURT HOUSE
 AND
 FIRST CLASS
AND CHEAP **Lunch Room**

The Place to Get Something

GOOD TO EAT

J. H. WILLIS, Proprietor

OLIVER OIL COMPANY

MANUFACTURERS OF

COTTON SEED OIL  MEAL AND RE-GINS

CASH PAID FOR COTTON SEED

THOS. M. BELK, Manager

CHARLOTTE, N. C.

Cane Seats,
Job Turning,
Store and Office
Fixtures, etc.

Mosquito Frames
Made to Order

Furniture Packed
at Short Notice

JOHN J. OZMENT
PROPRIETOR
CHARLOTTE CABINET^A AND JOINER SHOP^D

ALL KINDS OF FURNITURE

Made and Repaired, Upholstered,
Varnished or Oiled

SMALL LINE OF CHEAP COFFINS ALWAYS ON HAND

234 EAST TRADE STREET, NEAR C. C. FREIGHT OFFICE

J. ASBURY PLANING MILLS

CONTRACTOR AND BUILDER

MANUFACTURER OF SASH, DOORS, MANTELS, BRACKETS, HAND-RAILS, BLINDS,
MOULDINGS, NEWELS, BALUSTERS AND BRICKS

Also, DEALER IN LIME, Etc.

No. 215 E. Fifth Street,

CHARLOTTE, N. C.

LIDDELL COMPANY

W. S. LIDDELL, Pres. and Treas.

F. B. McDOWELL, Vice Pres.

J. L. CHAMBERS, Sec'y and Supt.

Foundry and Machine Works

MANUFACTURERS OF

STEAM ENGINES AND BOILERS

CIRCULAR SAW MILLS

COTTON PRESSES

YARN AND WARP PRESSES

PULLEYS AND SHAFTING

COUPLINGS AND HANGERS

SLIP COLLARS, ETC., ETC.

SPECIALTIES.

THE LIDDELL-TOMPKINS ENGINE

THE IMPROVED NEW ERA BOILER

THE LIDDELL VARIABLE FEED SAW MILLS

THE BOSS COTTON PRESSES

THE LIDDELL DIRECT ACTING STEAM PRESS

THE LIDDELL COUPLING AND HANGER

THE DAISY YARN AND WARP PRESS

CHARLOTTE, NORTH CAROLINA

STAR MILLS COMPANY

W. M. CROWELL, Manager

MANUFACTURERS OF

Best Corn Meal, Mill Feed, Hominy

GRITS AND PEARL MEAL

— ALSO, STEAM GINNERS —

WE CLEAN THE SEED WELL, MAKE GOOD SAMPLE AND LARGE TURNOUT

Gin rear Mills, 306 E. Trade Street,

CHARLOTTE, N. C.

Gibbs Mrs Minnie, r 9 n Poplar
Gifford Miss Agnes, 206 e Sixth
Gifford Mrs A, r 206 e Sixth
Gifford Geo A, cotton buyer for L W Sanders, r 206 e Sixth
Gifford Miss Janie, r 206 e Sixth
Gifford Miss Mary, r 206 e Sixth
Gilbert Miss F M, dressmaker, r 221 n D
Gilbert Jefferson, flagman C, C & A R R, bds 12 s Church
Giles Mrs Mary E, r 501 n Smith
Giles G S, mail carrier, r 501 n Smith
Giles Miss Ximania, r 501 n Smith
Gilmer T T, Gilreath & Co, r Buford Hotel
Gilmore Mrs Nellie, r s end s Tryon
Gilmore Wm, watchman C C R R, r s end s Tryon
Gilreath & Co, boots and shoes, 16 s Tryon
Glavin Edward, car tracer, r 313 s C
Glenn J C, carpenter, r 421 e Tenth
Glenn Mrs M E, r 421 e Tenth
Glover Miss Marie, r 402 e Ninth
Glover Mrs F H, r 402 e Ninth
Glover Lewis, drayman Racket Store
Goins Mrs Jennie, seamstress, r 903 s Church
Goins Miss Lula, seamstress, r 903 s Church

*The D. A. Tompkins Company Control Smith & Vaile
Oil Machinery in the South.*

Goldberg Mrs D, r 310 e Sixth
Goldberg D, mgr S Wittkowsky, r 310 e Sixth
Golcsmith A M, traveling salesman, r 412 n Tryon
Goldsmith Mrs A M, r 412 n Tryon
Gompf Mrs Agnes E, r 707 w Trade
Gompf Marcellus, moulder, r 707 w Trade
Gooding Capt W B, city tax collector, office City Hall, r 15 s Mint
Gooding Mrs W B, r 15 s Mint
Goodman Mrs Agatha, r 804 n C
Goodman Robert, gunsmith, r 804 n C
Goodrum J T, telegraph operator, r 313 n Pine
Gormley J J, sec and treas Ada Mfg Co, r 300 w Fifth
Gormley Mrs J J, r 300 w Fifth
Gowdy Mrs Mary A, r 301 e Sixth
Gowdy N D, foreman Hirst Printing Co, r 301 e Sixth
Grady Mrs A E, r 406 w Tenth
Grady J F, builder and contractor, r 406 w Tenth
Graham Alexander, supt city schools, r 817 s B (school grounds)
Graham Mrs A, r 313 e Fifth
Graham A, clk First Nat Bank, r 313 e Fifth
Graham Miss Bessie, r 327 n Tryon
Graham Mrs Elizabeth, r 327 n Tryon
Graham G W, physician and surgeon, 7 w Trade, r 315 n Church

Gold Mining Machinery, Complete Outfits,
Mecklenburg Iron Works,
CHARLOTTE, N. C.

E. M. ANDREWS

FURNITURE for Parlor and Library, Furniture
for Chamber and Kitchen, Furniture all Qualities and
Prices. 16 W. Trade St., Charlotte, N. C.

Graham Mary Jane, r 319 s B
Graham John, car recorder R & D R R, r 205 n Clarkson
Graham Joseph, physician, 7 e trade, r 327 n Tryon
Graham Mrs Kate B, r 817 s B (school grounds)
Graham Mrs Lizzie, r Greenville
Graham Miss Margaret, r 817 s B (school grounds)
Graham Mrs Mary, r 205 n Clarkson
Graham Mrs S W, r 315 n Church
Graham Wm, farmer, r Greenville
Graham Wm A, r 327 n Tryon
Graham Wm, clk Racket Store, r 216 w Fourth
Gray & Co, boots and shoes, 19 e Trade
Gray Mrs Caroline, r Victor Row
Gray Mrs Fanny, r 202 n B
Gray Nat, city bill poster, 215 w Trade, r 215 w Trade
Gray J W, clk Nat Gray, r 215 w Trade
Gray Mrs L E, r 310 s Tryon
Gray Miss Mag, nurse, r southern sub nr Fair Grounds
Gray Mrs M A, r Victor row
Gray Ransom S, Gray & Co, r 310 s Tryon
Gray Robert W, wks Victor mills, r Victor row
Gray R W, clk J H McAden, r Buford Hotel
Gray W H H, painter, r 202 n B

THE BUFORD HOTEL

Is noted for the excellence of all that tends to contribute to the comfort of its guests. Terms: \$2. to \$2.50 per day. CHARLOTTE, N. C.
GEORGE W. KITTELLE, Lessee and Prop'r.

Gray Wm H, clk Gray & Co, r 804 n Tryon
Gray Mrs W H, r 804 n Tryon
Gray W J, carpenter, r Victor row
Gray W G, r 205 w Trade
Gregory Geo W, wks Ada mill, r Greenville
Gregory Mrs M E, r Greenville
Gresham C, prop R R eating house, r 600 w Trade
Gresham Mrs C, r 600 w Trade
Gresham C I, Eddins & Gresham, r 600 w Trade
Gresham J H, J H Gresham & Co, r 600 w Trade
Gresham J T, Gresham & Gresham, r 600 w Trade
Gribble J R, wks Victor mills, r Victor row
Gribbie Mrs Nancy J, r Victor row
Grier Mrs Addie R, r 807 n Tryon
Grier Miss Annie, r 801 e Trade
Grier Calvin E, lawyer, room 2 Law Bldg, r 807 n Tryon
Grier J M, clk H Baruch, r 513 n Church
Grier Mrs J M, r 513 n Church
Grier Mrs M E, r 800 n Tryon
Grier Mrs M M, r 801 e Trade
Grier Thomas, merchant, r 800 n Tryon
Griffin Mrs E A, r Greenville
Griffin J S, brickmason, r n Graham extension

W. KAUFMAN & CO.

Carry the LARGEST STOCK of MENS' BOYS' and CHILDREN'S CLOTHING in the STATE of NORTH CAROLINA.

Paints, Oils. R. T. BECK & CO. Glass, Putty.

CHARLOTTE, N. C.

GENERAL DIRECTORY—WHITE.

91

Griffin Mrs J S, r n Graham extension
 Griffin John L, carpenter, r 32 s College
 Griffin Mrs Lilly, r n Johnston extension
 Griffin W W, brickmason, r Greenville
 Griffin Mrs M J, r Greenville
 Griffin Mrs Mary J, r 32 s College
 Griffin Miss Mattie r 32 s College
 Griffin Wade, wks Carolina S & H Factory, r n Johnston extn
 Griffin, W H, wagoner, r Greenville
 Griffith Thomas, C N G Butt & Co and bkkeeper M and F Nat
 Bank, r 210 n C
 Griffith Mrs Thomas, r 210 n C
 Griffith W F, chief of police, r 11 s Mint
 Griffith Mrs Mrs W F, r 11 s Mint
 Grimes Mrs Georgiana, r 400 s Church
 Grimes Miss Laura, r 400 s Church
 Grimes Miss Mamie, r 400 s Church
 Grimes R N, foreman M I Wks, r 400 s Church
 Grose Miss Annie, r 7 e Stonewall
 Grose Mrs Elizabeth M, r 7 e Stonewall
 Grose Frederick, bkkeeper Gresham & Gresham, r 7 e Stone-
 wall
 Grose Miss Katie, r 7 e Stonewall

*The D. A. Tompkins Company, Constructing and
 Contracting Engineers, Charlotte, N. C.*

Grose Miss Pauline, r 7 e Stonewall
 Grose Samuel J, clk register of deeds, r 7 e Stonewall
 Gross Rev Mark S, priest St Peters R C Church, r 501 s Tryon
 Gruber Mrs J A C, r 409 n Church
 Gruber Joseph C, engineer A T & O R R, r 409 n Church
 Gruber Miss Julia E G, r 409 n Church
 Gruber Miss Lilly, r 409 n Church
 Gruber Mrs Mary A, r 409 n Church
 Gunter Miss Sarah S, wks Cotton mills, bds Oates' row

HADDOCK J S, conductor C C R R, bds 208 s Tryon
 Hager James, carpenter, r 403 s Church
 Hager Miss Maggie, r 319 w Stonewall
 Hager Mrs Minnie, seamstress, r 403 s Church
 Hales & Tolar, jewelers, 8 n Tryon
 Hales A, Hales & Tolar, r 619 n B
 Hales Mrs A, r 619 n B
 Hall Mrs Alice, wks C C Mfg Co, r 313 s Poplar
 Hall Mrs Carrie, r 500 n Smith
 Hall Miss Carrie E, r 706 s Tryon
 Hall Miss Emma, r 915 n Tryon
 Hall Garry H, fireman C C R R, r 915 n Tryon
 Hall Miss Fannie, r 706 s Tryon

THE Centennial Cotton Press, Hall Self-Feeding Gin
 and Erie City Engines make up the FARMER'S OUTFIT

WE are Sole Agents in Charlotte for Landreth's Garden
 Seed. BURWELL & DUNN, Wholesale and Retail

Hall Frank, r 706 s Tryon
 Hall Geo S. butcher, r 311 e Seventh
 Hall Mrs Geo S, r 311 e Seventh
 Hall Miss Mamie. r 921 s B (school grounds)
 Hall Morris, bkkeeper, r 706 s Tryon
 Hall John, engineer C C R R, r 915 n Tryon
 Hall Mrs John, r 915 n Tryon
 Hall John R, r 706 s Tryon
 Hall Mrs J S, r 504 n Smith
 Hall Miss T P, r 504 n Smith
 Hall D J, yardmaster R & D R R, r 500 n Smith
 Haltom Rev W S, r 308 S Church
 Haltom Mrs W S, r 308 s Church
 Hamby Mrs Sarah, r 511 n Church
 Hamel Miss Francis D, r 505 n Pine
 Hamel Henry C, tailor, wks J S Phillips, r 505 n Pine
 Hamill A T, foreman Newspaper Union, r 300 n B
 Hamill Mrs A T, r 300 n B
 Hamilton Mrs N D, r 214 n College
 Hamilton J H, machinist, r 214 n College
 Hammond & Justice, wholesale and retail hardware, 30 e Trade
 Hammond A H, Hammond & Justice, r 503 e Trade
 Hammond Mrs M B, r 503 e Trade

THE BUFORD HOTEL, CHARLOTTE, N. C., is one of the most complete and comfortable houses in the States. Is especially commended for the excellence of its table.
 TERMS: \$2. TO \$2.50 PER DAY. George W. Kittelle, Lessee and Prop'r.

Hand & Bowles, saloon, 38 n Tryon
 Hand Miss Ella, r 216 n B
 Hand Miss Ida, r 216 n B
 Hand Mrs M J, r 216 n B
 Hand Robert, r 216 n B
 Hand W L, Hand & Bowles, r 216 n B
 Handcock Sylvanus, clk Funderburk furniture store, bds 602 w Seventh
 Hanks Walker, r 407 n Tryon
 Hanna Prof Geo B, assayer U S assay office, r 306 n Tryon
 Hanna Mrs G B, r 306 n Tryon
 Hannon Charles, harness maker J W Wadsworth, r 618 s Church
 Hannon J C, grocer 606 s Church, r 608 s Church
 Hannon Mrs K W, r 211 w Fourth
 Hannon Miss Mary, r 211 w Fourth
 Hannon Mrs M K, r 618 s Church
 Hannon Mrs Rhody, r 608 s Church
 Hardin J L, r 301 n College
 Hardis Mrs M S, wks Victor Mills, r Victor Row
 Hargett Mrs I B, r 303 n Graham
 Hargett J L, carpenter, w side n College, bey C C R R
 Hargett John, carpenter, r 215 n Myers

REMEMBER I AM TAKING ROOFING AT LOW PRICES.

J. N. McCausland, 209 South Tryon Street, Charlotte, N. C.

R. T. Beck & Co. Wholesale and Retail Druggists.

Cor. Trade and College Sts.
Charlotte, N. C.

GENERAL DIRECTORY—WHITE.

93

Hargett Mrs Mary, w side n College, bey C C R R
Hargett Mrs Sallie, r 215 n Myers
Hargett Thomas, fish dealer, r 303 n Graham
Hargrave L D, r 501 w Trade
Hargrave Mrs L D, r 501 w Trade
Harkey Mrs Elizabeth, r 816 n Graham
Harkey D H. painter, r 904 w Trade
Harkey Mrs D H, r 904 w Trade
Harkey Joseph M, r 816 n Graham
Harkey Miss S F, r 603 n D
Harkness Jesse P, clk J W miller & Co, r 804 s Tryon
Harrill Ab, clk Racket Store, r s Tryon
Harrill J J, clk Racket Store, r s Tryon
Harrill John, mail agt, r 208 s Tryon
Harrill Mrs John, r 208 s Tryon
Harrill J H, clk post office, r 208 s Tryon
Harry Mrs Cora, r 223 n Tryon
Harris Cyrus, farmer, r 2 miles west Charlotte
Harris Hugh W, lawyer, 36 w Trade, r 15 w Trade
Harris James, wks Victor Mills, r 208 n Clarkson
Harris James, r 14 n Church
Harris Maj J G, Alexander & Harris, r Central Hotel
Harris John, r 14 n Church

*The D. A. Tompkins Company Install all kinds of
Electric Light Plants.*

Harris Mrs John, r 14 n Church
Harris John, farmer, 2 miles w Charlotte
Harris Mrs Julia E, r 901 n Graham
Harris J W, laborer, r 910 s Tryon
Harris M, machinist, Mecklenburg Iron Works, r 209 n Graham
Harris Mrs M D, r 910 s Tryon
Harris Samuel E, clk J Hirshinger & Co, r 221 n Tryon
Harris Mrs Victoria, r 208 n Clarkson
Harris W B, grocer, n Graham extension
Harris Wade H, ed and prop Daily News, r 223 n Tryon
Harrison Mrs Alice, r 215 s Church
Harrison C F, auctioneer, r 215 s Church
Harrison Miss Eliza, r 215 s Church
Harrison Miss Fannie, r 215 s Church
Harrison James H, James H Harrison & Co, r 34 s Tryon
Harrison James H & Co, dry goods, notions, etc, 40 s Tryon
Harrison Miss Mamie, r 215 s Church
Harrison Mrs S L, r 300 w Fifth
Harrison W J, clk cotton compress, r 403 s Church
Harrison Mrs W J, dress maker, r 403 s Church
Harry D R, clk A E Rankin & Bro, r 310 n Graham
Harry Mrs D R, r 310 n Graham
Harry John M, Andrews & Co, r 14 s Tryon

Wheat and Corn Mills

With accompanying
machinery, Rolling
Cloths, Mill Picks, &c.

Mecklenburg Iron Works

E. M. Andrews

The Largest Stock of FURNITURE, COFFINS and
CASKETS in the State. Wholesale and Retail.

16 West Trade Street, Charlotte, N. C.



Hart Miss Alice, clk, r 217 n C
 Hart Miss Connie, r 217 n C
 Hartsfield R B, Charlotte Crockery Co, r 28 s Tryon
 Hartsfield Mrs R M, r 28 s Tryon
 Harty Miss Bessie G, r 213 n Tryon
 Harty Egbert R, traveling salesman, r 213 n Tryon
 Harty Mrs Emma, r 213 n Tryon
 Harty Miss Irene, r 213 Tryon
 Harty James, china store, 28 w Trade, r 113 n Tryon
 Harty Joseph B, clk J Harty, r 213 n Tryon
 Harty Miss Mary Jane, r 213 n Tryon
 Harty Wm J, clk J Harty, r 213 n Tryon
 Harvey James, engineer R & D R R, r 901 n Graham
 Harvey Mrs James, r 901 n Graham
 Hasty Mrs Susan, r w side n College, bey C C R R
 Hasty Stephen H, wagoner and carpenter, r w side n College,
 bey C C R R
 Hatch Mrs Alice, r 901 n College
 Hatch J H, carpenter, r 901 n College
 Haughton Miss Maggie, r 611 n Church
 Haughton Miss M L, r e Eleventh bet Tryon and College
 Haughton Thos H, r e Eleventh bet Tryon and College
 Haughton Mrs T H, r e Eleventh bet Tryon and College

THE BUFORD HOTEL Is regarded as one of the best South—Its rooms especially are commended for the excellence of its beds and furniture. Table unsurpassed. GEO. W. KITTELLE, PROP'R.
 Charlotte, N. C.

Haughton Wm G, clk So Ex Co, r 611 n Church
 Hauser Norbert, clk J T Butler, r 211 n Myers
 Hawkins Marcus L, wks Victor Mills, r 700 w Trade
 Hawkins Mrs N E, r 509 w Sixth
 Hawkins John, wks Victor Mills r Victor Row
 Haydn Robert, mgr Charlotte Chronicle, r 214 s Tryon
 Haydn Mrs Robt, r 214 s Tryon
 Hayes C C, grocer 35 w Trade, r 210 n C
 Hayes Mrs C C, r 210 n C
 Hayes Miss Daisy, r 502 s Church
 Hayes Mrs Elizabeth, r 610 w Eighth
 Hayes Dr J W, r 306 s Church
 Hayes Mrs J W, r 306 s Church
 Hayes Mrs Junius W, r 505 n Graham
 Hayes Junius W, J G Shannonghouse & Co, r 505 n Graham
 Hayes Lucy C, r 505 n Graham
 Hayes Solomon, r 610 w Eighth
 Hayman L, butcher, 19 s Tryon, r 410 n Poplar
 Hayman Mrs L, r 410 n Poplar
 Haynes A S, machinist M I Wks, r 214 s Church
 Haynes Capt Edward, roofing, r 315 s Mint
 Haynes Mrs Emily, r 315 s Mint
 Haynes Mrs E L, r 214 s Church



Haynes R S, clk Racket Store, r 214 s Church
Haynes T D, fireman R & D R R, r 214 s Church
Healy Mrs Ellen, r 412 s Poplar
Heard J W, traveling salesman, r Buford Hotel
Heard Mrs J W, r Buford Hotel
Heath Mrs A J, r 708 e Trade
Heath E J, R A Lee & Co. r 708 e Trade
Heep Lung, laundry, 225 s Tryon
Heftcock Wm, street car driver, r 305 w Stonewall
Helms Miss Emma, r n Johnston
Helms J D, machinist Mecklenburg Iron Works, r n end n Johnston
Helms Mrs Lessie, r n end n Johnston
Helms Mrs Rebecca, r n end n Johnston
Helton Miss Annie, r 311 s C
Helton Elizabeth, r 311 s C
Helton Peter, life insurance, r 311 s C
Henderson Edward T, clk R M White & Co, r 9 e Third
Henderson Mrs E T, r 9 e Third
Henderson J A, Neal & Henderson, r 511 n Poplar
Henderson J Harvey, farmer, r 511 n Poplar
Henderson Dr J M, S L Alexander & Co, r country
Henderson Miss M E, 511 n Poplar

The D. A. Tompkins Company Control the Harris-Corliss Engine in the South.

Henderson Mrs Mary J, r 908 s Tryon
Henderson Willis J, traveling salesman Brown & Weddington, r 511 n Poplar
Henderson W M, grocer, 908 s Tryon, r 908 s Tryon
Henning David, bkkeeper and telegraph operator C C Frt Depot, r 217 n Tryon
Henning Miss Ruth, r 37 n Tryon
Henry Wm, watchman Carolina S and H Factory, r n Johnston
Henry Mrs Sallie, r n Johnston
Henshaw Elizabeth, r Seversville
Henshaw John W, boot and shoemaker, 6 e Trade, r Seversville
Herndon E A, wks Chronicle office, bds Buford House
Herron Mrs E C, r 703 n D
Herron Mrs Jane, r 206 s Church
Herron Wm M, r 703 n D
Hess Isaac, wks W Kaufman, r 505 s Tryon
Hicks, Francis A, tin and slate roofing, 6 e Trade, r 503 n Poplar
Hicks Mrs F A, r 503 n Poplar
Hill A T, insurance agt, r Buford Hotel
Hill Mrs Harriet, n 510 n Pine
Hill Henry H, watchman Ada mills, bds 205 w Trade
Hill Jemima, seamstress, r 406 e Third

REPAIRS for Engines, Saw Mills and Gins
are given special attention at

MECKLENBURG IRON WORKS,
CHARLOTTE, N. C.

TRAVELING Men should use King's Syrup of Prunes for Habitual Constipation. 50c. ^{sold by} BURWELL & DUNN.

Hill John, carpenter, r 510 n Pine
 Hill Miss Rebecca, r 327 n Tryon
 Hilton R L grocer, 700 n D, r 700 n D
 Hiltom Mrs S E, r 700 n D
 Hinshaw Mrs C C, dressmaker 26 w Trade, r 615 e Seventh
 Hinson Miss Dora, wks Victor mills, r Victor row
 Hinson John, wks Victor mills, r Victor row
 Hinson Mrs Margaret, r Victor row
 Hinson Mis Sophronia, wks Victor mills, r Victor row
 Hinson Westbury, r Victor row
 Hipp Mrs A B, r 804 w Fourth
 Hipp J L, carpenter, r 506 s Church
 Hipp Miss Ella, r 50 s Church
 Hipp Mrs Josephine, r 506 s Church
 Hipp Mrs Martha, r 804 w Fourth
 Hipp Thomas, wks Victor mills, r 804 w Fourth
 Hirsch M, clk Moyer & Co, r 233 s Tryon
 Hirsch Isaac, Margolius & Co, r 402 n Tryon
 Hirshinger J & Co, props Dixie Pants Factory, 33 e Trade
 Hirshinger J, J Hirshinger & Co, r 610 s Tryon
 Hirshinger Mrs J, r 610 s Tryon
 Hirst, John, Hirst Printing and Publishing Company, r 506 n Tryon

THE BUFORD HOTEL,

Is essentially adapted to the requirements of
 traveling commercial men, whose patronage is
 earnestly solicited. CHARLOTTE, N. C.
 Terms: \$2. to \$2.50 per day. **GEORGE W. KITTELLE,** Lessee and Proprietor

Hirst Miles, grocer 601 w Eighth, r 603 w Eighth
 Hirst Mrs Miles, r 603 w Eighth
 Hirst Printing and Publishing Company, 212 e Trade
 Hislop Miss Ella, r 216 n B
 Hobbs J A, wks Heath & Lee, r 413 e Seventh
 Hobbs J R, clk R & D R R, r Buford Hotel
 Hobbs Mrs Laura L, r 413 e Seventh
 Hobbs Mrs Martha, r 415 e Seventh
 Hodge J T, boot and shoemaker 214 n Tryon, r 214 n Tryon
 Hodges Miss Emma, seamstress, r 615 s Mint
 Hodges Miss Josephine, seamstress, r 515 s Mint
 Hoffman & Alexander, dentists, 5 w Trade
 Hoffman Henry, barkeeper Buford Hotel, r Buford Hotel
 Hoffman Dr W H, Hoffman & Alexander, r 311 w Fifth
 Hofman Mrs W H, r 311 w Fifth
 Hoke A L, carpenter, r 409 e Fifth
 Hoke Mrs G L, r 409 e Fifth
 Holder Miss Bettie, r 907 s B
 Holder, R E, grocer, 213 e Trade, r 907 s B
 Holder Mrs Sarah J, r 907 s B
 Holland J R, cashier M & F Nat Bank, r 504 e Trade
 Holland Mrs J R, r 504 e Trade
 Holland J R, Shaw & Co, r 407 e Trade

AGENT

For Excelsior Stoves, New
 Columbia and New Lee
 RANGES.

J. N. McCausland,

209 S. Tryon Street,
 Charlotte. N. C.

A. H. CROWELL, JR.

Dealer in—

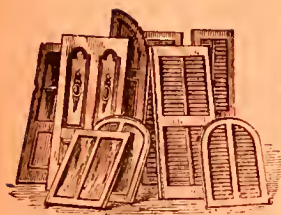

SHORT AND LONG LEAF LUMBER

SHINGLES, LATH, Etc.

22 NORTH COLLEGE STREET,
BET. TRADE & FIFTH

IT IS WELL UNDERSTOOD BY EVERYBODY THAT

B. NICHOLS SELLS FURNITURE

Lower than any Other House in North Carolina

MY STOCK IS ALWAYS COMPLETE IN EVERY RESPECT, VIZ:

Bed Room Suits, Parlor Suits, Beds, Mattresses, Safes, Lounges, Tables, Chairs,
and everything in a First-Class Furniture House

Coffins, Caskets and Burial Robes. [The oldest Undertaking House in the city.] Am prepared to conduct funerals in the very latest style and at the lowest prices.

Embalming done either in or out of the city. Orders promptly attended to, day or night

NIGHT CALL—CENTRAL HOTEL OR 412 N. POPLAR STREET

17 West Trade Street,

CHARLOTTE, N. C.

ESTABLISHED 1875

O. W. BADGER

[Successor to J. W. REMLEY]

WHOLESALE LIQUOR DEALER

FULL LINE OF WINES AND LIQUORS

NORTH CAROLINA CORN WHISKEY A SPECIALTY.

205 E. TRADE ST., CHARLOTTE, N. C.

N. DULS

Wholesale and Retail Dealer in Staple and Fancy

GROCERIES

214 E. Trade Street,

CHARLOTTE, N. C.

IMPROVED NEW ERA BOILER

SHOWING INTERIOR VIEW OF FIRE BOX.

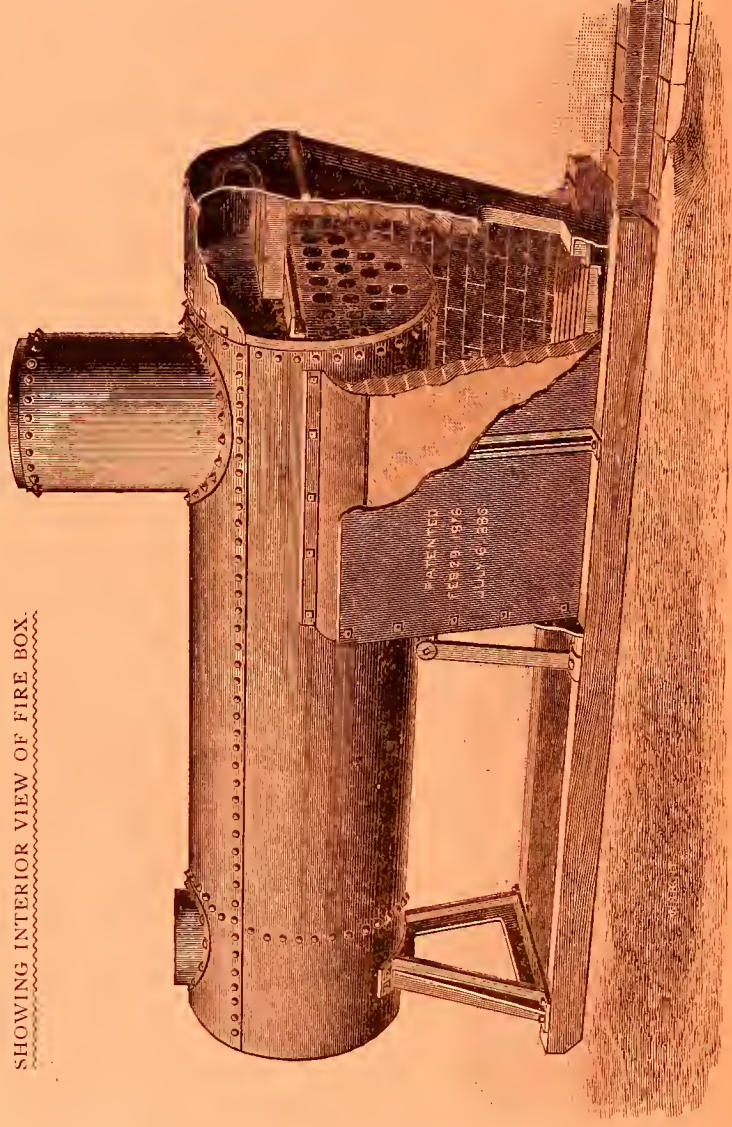

Manufactured by **LIDDELL COMPANY**, Charlotte, N. C.

R. T. BECK & CO. Fine Perfumery, Soaps, Sponges and Brushes. CHARLOTTE, N. C.

GENERAL DIRECTORY—WHITE.

97

Holly Miss Addie, r 405 n Smith
Holley Mrs Esther, r 405 n Smith
Holley Miss Nancy A, r 405 n Smith
Holley Miss Rebecca, r 405 n Smith
Holobaugh D S, Grocer, r 308 n Church
Holobaugh Mrs D S, r 308 n Church
Holobaugh Geo M, Grocer 29 s Tryon, r 16 e Morehead
Holobaugh Mrs Geo M, r 16 e Morehead
Holt John A, supt Cotton Compress, r Buford Hotel
Holt Wm, shoemaker 214 n Tryon, r 508 e Seventh
Holt Mrs Wm, r 508 e Seventh
Holton C S, Grocer 307 e Trade, r 601 e Seventh
Holton Mrs Martha J, r 601 e Seventh
Holton Mrs H C, r 321 e Trade
Holton Mrs Rachael R, r 321 e Trade
Hood Harvey, clk Racket Store, r 212 e Seventh
Hood Mrs Sarah, r 212 e Seventh
Hood John H, stone cutter, r 700 s C
Hooper Mrs C J, r 509 w Seventh
Hooper Edward, General Merchandise 507 w Seventh, r 509 w Seventh
Hooper Mrs Emily E, r 509 w Seventh
Hooper John, wks Alpha Mills, r n B, near city limits

*The D. A. Tompkins Company Control Westinghouse
Engines in the South.*

Hoover F M, clk John W Hoover, r 10 w Fifth
Hoover Mrs F M, r 10 w Fifth
Hoover J H, r 301 w Trade
Hoover J W, grocer 301 w Trade, r 301 w Trade
Honeysucker William, wks Victor Mills, r Oates Row n Johnston
Horah Wm, carpenter, r 219 w Trade
Horah Franklin, carpenter, r 219 w Trade
Horah Mrs Margaret, r 219 w Trade
Hornbarrier Mrs S A, r 419 w Fourth
Horton Mrs S F, r 504 n Graham
Horton Mrs M M, r 209 e Fifth
Hotchkiss Mrs R L, r 306 w Seventh
Houston Miss Bessie A, saleslady r 317 w Eighth
Houston Miss Carrie E, r 317 w Eighth
Houston Mrs Betsy, r 501 n Smith
Houston J W, cotton dealer, r rear 605 s Poplar
Houston Mrs J W, r rear 605 s Poplar
Houston S F, traveling salesman, r 317 w Eighth
Houston Mrs Sarah, r 317 w Eighth
Houston Miss Sallie, saleslady Racket Store, r 317 w Eighth
Houston Miss Sue, r 501 n Smith
Howie J C, clk John McCorkle, r 25 w Trade
Howze W H, com traveler, bds Central Hotel

It is well worth your
while to call at or write **Mecklenburg Iron Works,**
Charlotte, N. C.

E. M. ANDREWS

Can furnish all you want for a Wedding Present—
either BABY CARRIAGE, or your last want—a
COFFIN. 16 W. Trade St., Charlotte, N. C.

Charlotte Knitting Mills, Corner 4th Street Jones & Lockwood, Prop's
 and Air Line R. R.

Howell, Mrs Fanny, r 419 w Fourth
 Howell Geo A, bkkeeper John VanLandingham, r 208 e Fifth
 Howell Mrs Geo A, r 208 e Fifth
 Howell John, wks Victor mills, r Victor row
 Howell J T, machinist, Liddell Co, r 241 w Trade
 Howell Mrs J T, r 241 w Trade
 Howell S M, grocer and baker 217 e Trade, r 208 e Fifth
 Howell Mrs S M, r 208 e Fifth
 Howard Miss Grace, r 633 s Graham
 Hucks Mrs Francis, wks C C Mfg Co, r 209 n B
 Hucks Geo W. wks C C Mfg Co, r 209 n B
 Hucks Miss Hattie, seamstress, r 304 s Mint
 Huddleston Mrs Clementine, wks Victor Mills, r Victor row
 Huddleston Mrs E A, r Victor row
 Huddleston J H, wks Victor mills, r Victor row
 Huddleston Miss N A, wks Victor mills, r Victor row
 Huddleston R, wks Victor mills, r Victor row
 Huddleston Tom, wks Victor mills, r Victor row
 Hudgens Miss Alice, r 407 e Second
 Hudson T M, wks S & H wks. bds n Johnston
 Hughes M, Engineer C C & A R R, bds 408 n Graham
 Humbert Miss Jane, r 313 n College

THE BUFORD HOTEL. Is personally conducted by the undersigned
 of leading and well known Southern and Northern Lessee and Proprietor. Formerly proprietor
 Resort Hotels. **GEORGE W. KITTELLE, CHARLOTTE, N.C.**

Hundley J H, r Central Hotel
 Hundley Mrs J H, r Central Hotel
 Huneycutt A J, engineer R & D R R, r 213 s Graham
 Huneycutt Mrs A J, r 213 s Graham
 Huneycutt R F, job compositor and sterotyper, r 2 miles beyond s limits
 Huneycutt Miss T L, r 415 e First
 Hunter Mrs A V, r 609 n C
 Hunter Mrs Alice V, r 310 s Mint
 Hunter Charles, carpenter, r 416 s Church
 Hunter C L, clk U S Dist Atty, r 504 e Trade
 Hunter Mrs C S, r 504 e Trade
 Hunter D P, policeman, r 601 n Pnc
 Hunter Mrs D P, r 601 n Pine
 Hunter Mrs Ila, r 601 n Pine
 Hunter J H, carpenter, r 310 s Mint
 Hunter J N, Kirk & Hunter, r 410 w Ninth
 Hunter Mrs J N, r 410 w Ninth
 Hunter James D, carpenter, r 609 n C
 Hunter Mrs Molly, seamstress, r 416 s Church
 Hunter T M, fireman R & D R R, bds 410 w Ninth
 Hutchinson J M, carpenter, r 615 n C
 Hutchinson Miss Kate, r 615 n C

W. KAUFMAN & CO. Progressive Clothiers!

Paints, Oils. R. T. BECK & CO. Glass, Putty.

CHARLOTTE, N. C.

GENERAL DIRECTORY—WHITE.

99

Hutchinson Mrs Mary G, r 615 n C
 Hutchison A C & Co, carriage dealers 22 n Tryon
 Hutchison A C, A C Hutchison & Co, r 409 n Tryon
 Hutchison Mrs A C, r 409 n Tryon
 Hutchison Anthony, engineer R & D R R r 407 n Smith
 Hutchison Mrs Bessie, r 402 w Twelfth
 Hutchison Miss Charlee, teacher at Graded School, r 402 w 12th
 Hutchison D P, supt Charlotte Water Works Co, r 603 n Tryon
 Hutchison Mrs Elizabeth, r 407 n Smith
 Hutchison Dr E Nye, Insurance Agent 4 n Tryon, r 402 w 12th
 Hutchison John S, traveling salesman, r 405 n Poplar
 Hutchison Mrs J S, r 405 n Poplar
 Hutchison Mrs Sallie W, r 603 n Tryon
 Hutchison Miss Susie, r 402 w Twelfth
 Hyams F D, roots and herbs 210 College st, r 233 s Tryon
 Hyland Ed, plumber, bds 506 w Hill
 Hyndman Mrs Lucy M, r 313 n Pine
 Hyndman W J, carpenter, r 313 n Pine

IRVINE John S, mail carrier, r 300 w Second
 Irvine Mrs John S, r 300 w Second
 Irvine Wm, moulder M I Wks, r 606 w Trade
 Irvine Mrs Emma, r 606 w Trade

*The D. A. Tompkins Company Control Westinghouse
 Electric Lights in the South.*

Irving E J, supt Charlotte Cotton mills, r 401 s Church
 Irving Mrs E J, r 401 s Church
 Irwin Miss Anna O, r 208 St James Park
 Irwin Frank J, supt C C Mfg Co, r 208 St James Park
 Irwin H C, grocer and butcher 211 w Trade, r 212 s Church
 Irwin Mrs H C, r 212 s Church
 Irwin Mrs Harriet M, r 208 St James Park
 Irwin J A, night clk Central Hotel, r Central Hotel
 Irwin James P, r 208 St James Park

JACKSON James B, blacksmith, r 16 e Stonewall
 Jackson Mrs Sarah, r 16 e Stonewall
 James Mrs Alice, r 611 n Church
 James C C, mechanic, r Greenville
 James C M, r 406 e Trade
 James Mrs Minerva, r Greenville
 James Mrs Phoebe, r 318 w Ninth
 James Miss Sarah A, wks Ada mill, r Greenville
 James T C, agt Asso R R's Va and Carolinas, 17 e Trade, r 611
 n Church
 Jamison Miss Addie, r 30 s Church
 Jamison Miss Florence, r 301 s Poplar
 Jamison I W, bkkeeper E B Springs, r 304 s Church

DRUGGISTS AND COUNTRY MERCHANTS ARE SUPPLIED BY US AT
 MANUFACTURERS PRICES. THEIR TRADE IS SOLICITED.
BURWELL & DUNN, Wholesale Store 5 W. Trade St.

WE MANUFACTURE at HOME, for HOME PEOPLE, from HOME PRODUCTS
 MECKLENBURG IRON WORKS, CHARLOTTE, N. C.

Jamison J M, clk R R eating house, r 600 w Trade
 Jamison John, clk C Scott, r 34 s Tryon
 Jamison Mrs Josephine E, r 313 S Mint
 Jamison Mrs Lula, r 301 s Poplar
 Jamison Mrs Margaret, r 13 s Mint
 Jamison Miss Mary, r 301 s Poplar
 Jamison Robert, engineer C, C & A R R, r 301 s Poplar
 Jamison Mrs R M, r 305 s Church
 Jamison S N, clk E M Andrews, r 313 s Mint
 Jaquins W A, clk F F Snider, r 33 n College
 Jaquins Mrs W A, r 33 n College
 Jarrell Wm, machinist Liddell Co, r 213 n Myers
 Jarrell Mrs Rosa, r 213 n Myers
 Jarrett Mrs Annie, r 702 n D
 Jarrett Ed, wks Elliott & Marsh, r 702 n D
 Jarrett J R, carpenter, r 514 e Ninth
 Jarrett Mrs S E, r 514 e Ninth
 Jennings S J E, carpenter, r 504 n A
 Jennings Miss Juliana, r 632 s Mint
 Jennings Mrs T A, r 504 n A
 Jetton Harvy W, sergeant police, r City Hall
 Jetton Mrs Margaret, r Oates' Row
 Jetton Taylor, carpenter, r Oates' Row

THE BUFORD HOTEL. Solicits the patronage of old and new guests—
 guaranteeing absolute satisfaction to all.
 Terms: \$2. to \$2.50 per day. **GEORGE W. KITTELLE,** Lessee and Prop'r.
 CHARLOTTE, N. C.

Johnson Charles, wks Elliott & Marsh, r 403 e Ninth
 Johnson E, marble cutter, r country
 Johnson Mrs Erving, r 403 e Ninth
 Johnson G S, mgr Talbot & Son, r 607 n Poplar
 Johnson Mrs G S, r 607 n Poplar
 Johnson James A, marble cutter, r country
 Johnson Mary, r 803 s B
 Johnson & Elliott, marble dealers, 235-237 w Trade
 Johnston Mrs Adeline, r 406 w Ninth
 Johnston Bros, grocers and commission merchants, 25 s College
 Johnston David, r 617 s Church
 Johnston Miss Jennie, r 710 n Tryon
 Johnston James A, Johnston & Elliot, r 308 e Ninth
 Johnston Mrs James A, r 308 e Ninth
 Johnston Latta C, farmer, r 609 n Tryon
 Johnston Mrs Latta C, r 609 n Tryon
 Johnston Mrs M E, r 617 s Church
 Johnston Mrs Rufus M, r 609 n Tryon
 Johnston Mrs Susan, r n Johnston
 Johnston Ural G, r 609 Tryon
 Johnston Col Wm, r 415 w Trade
 Johnston Zeke, Johnston Bros, bds 408 n College
 Johnston Zebulon M, bkkeeper Pharr & Long, r 28 e Trade,

Remember That J. N. McCausland is an expert
 SLATE AND TIN ROOFER. Charlotte.
 209 South Tryon Street,

R. T. Beck & Co. Wholesale and Retail Druggists.

Cor. Trade and College Sts.
Charlotte, N. C.

GENERAL DIRECTORY—WHITE.

101

Jonas Mrs Betsey, wks Charlotte Cotton Mills, r 515 w Sixth
Jonas Miss Mollie, wks Charlotte Cotton Mills, r 515 w Sixth
Jones & Lockwood, Charlotte Knitting Mills, Fourth and R & D
Railroad
Jones & Tillett, attorneys, rooms 10 and 11 Law Building n Church
Jones Miss Annie, r 407 n Tryon
Jones C F, bkkeeper 1st National Bank, r 502 n College
Jones Col H C, Jones & Tillett, (US Dist Atty), Law Building, n
Church, r 406 e Trade
Jones J B, wks Charlotte Cotton Mills, r 209 n Graham
Jones J E, roadmaster R & D R R, r 507 n Graham
Jones Miss Kate B, 507 n Graham
Jones Miss Lelia B, r 310 n Poplar
Jones Mrs Mary A E, r 310 n Poplar
Jones Miss Nina, r 407 n Tryon
Jones Richard L, Jones & Lockwood, r 508 w Trade
Jones Mrs R L, r 508 w Trade
Jones Robt L, printer, r 310 n Poplar
Jones Dr S B, Jones & Graham, r 412 s Tryon
Jones Mrs S B, r 412 S Tryon
Jones Mrs T D, r 507 n Graham
Jones W R, clk S Wittokowsky, r 301 n College
Jones Mrs W R, r 301 n College

*The D. A. Tompkins Company do all kinds of Steam
Heating.*

Jordan R H, drugs 2 n Tryon; cor e Trade, r Buford House
Jordan Mrs R H, r Buford Hotel
Jordan Mrs Mamie, r 209 n Graham
Julian Robert E, shoemaker 300 n Tryon, r 300 n Tryon
Justice W H, Hammond & Justice, r Central Hotel
Justice M, clk Gresham & Gresham, bds 602 w Seventh

K KAUFMAN, W & Co, clothiers, cor Central Hotel
Kaufman W, W Kaufman & Co, r 505 s Tryon
Kaufman Mrs W, r 505 s Tryon
Kee Sam, laundry 225 s Tryon, r 225 s Tryon
Keeler J Morgan jr, r Buford Hotel
Keerans E P, clk E B Springs, r 609 n Church
Keerans Mrs E A, r 609 n Church
Keerans Miss Hattie E, r 609 n Church
Keerans J T, bee hive vendor, r 609 n Church
Keesler E L, T L Alexander & Co, r 405 e Trade
Keesler S R, clk Gray & Co, r 405 e Trade
Keeter John, fireman R & D R R, r 410 w Ninth
Keistler R S, patent medicines 32 s College, r 32 s College
Keith Miss Henrietta, wks Cotton mills, r 525 w Sixth
Keith Miss Margaret, wks Cotton mills, r 525 w Sixth
Keith Mrs M A, r 555 w Sixth
Keith T J, gardener, r 525 w Sixth

The Mecklenburg Iron Works' Engines and Variable Feed Saw Mills are unexcelled for durability. Charlotte, N. C.

E. M. Andrews

Should receive your patronage when in need of anything in his line, for he carries the LARGEST STOCK and gives the LOWEST PRICES IN CHARLOTTE.



Keller Mrs Cora, r Greenville
 Keller G W, wks Ada mill, r Greenville
 Kelly Mrs Jennie, seamstress, r 408 w Second
 Kelly James, r 408 w Second
 Kelly Mrs M C, clk Racket Store, r 202 w Tenth
 Kendrick Mrs E L, r 10 w Sixth
 Kendrick J M, wines and liquors 15 s Tryon, r 205 n Tryon
 Kendrick Mrs J M, r 205 n Tryon
 Kendrick Miss Mary, r 205 n Tryon.
 Kendrick Sylvanus, r 10 w Sixth
 Kendrick T A, clk R Moore, r 10 w Sixth
 Kennedy C C, train dispatcher R & D R R, r 511 w Trade
 Kennedy Mrs Loula, r 511 w Trade
 Kennedy Richard, machinist M I Wks, r 604 s Church
 Kennedy Miss Sallie r 604 s Church
 Kerns Mrs Sarah A, r 12 e Stonewall
 Kerns Thomas G, wks Brown, Weddington & Co, r 12 e Stone-
 wall
 Kerr Miss A J, r Victor row
 Kerr Mrs M A, r Victor row
 Kerr R F, farmer, r Victor row
 Keziah Miss M J, r Victor Row
 Keziah Miss Virgie, wks Victor Mills, r Victor Row

THE BUFORD HOTEL, CHARLOTTE, N. C. CONRAD LIPSCOMB, Chief Clerk,
 long connected with the Hotels of Charlotte, gives
 greeting to his friends, and invites them one and all
 to call upon him, guaranteeing them liberal and satisfactory treatment.

Kidd Miss Alice, r 514 e Seventh
 Kidd W B, grocer 512 e Seventh, r 514 e Seventh
 Kids F S, clk W A Ennis, r 227 w Trade
 Kids Mrs F S, r 227 w Trade
 Kimball Julius, machinist Liddell Co, r 19 n Poplar
 Kimbrell Miss Avlona, wks C C Mfg Co, r 8 e Stonewall
 Kimbrell Mrs Eliza J, r 8 e Stonewall
 Kimbrell J B, wks C C Mfg Co, r 8 e Stonewall
 Kindle Wm A, machinist Elliott & Marsh, r southern suburbs,
 near Fair Grounds
 Kindle Mrs Holly, r southern suburbs near Fair Grounds
 King C F, newspaper correspondent, r 408 e Seventh
 King Mrs C F, r 408 e Seventh
 King Geo H, agent Southern Express Co, r 709 n Tryon
 King Mrs Ida T, r 709 n Tryon
 King J D, conductor R & D R R, r 605 e Seventh
 King Miss Kate, r 907 n Tryon
 King Mrs M J, r 605 e Seventh
 King Mrs Mary N, wks C C Mfg Co, r 313 s Poplar
 Kinlow N, laborer, r 502 e Seventh
 Kinslow Mrs M, r 502 e Seventh
 Kirby M F, clk J M Sims, r 413 n Graham
 Kirby Mrs M F, r 413 n Graham

W. Kaufman & Co. are the Leading Clothiers

Kirby Mrs M A, r 415 n Poplar
 Kirk & Hunter, saloon, 41 w Trade
 Kirk L J, Kirk & Hunter, r n Graham extension
 Kirk Mrs L J, r n Graham extension
 Kirkpatrick Mrs Elizabeth, r 210 w Sixth
 Kirkpatrick Miss Nannie, wks C C Mfg Co, r 210 w Sixth
 Kirkpatrick John, r 408 n College
 Kirkpatrick J Parks, wks C C Mfg Co, r 210 w Sixth
 Kistler Geo M, clk Robt A Duncan, bds 310 e Ninth
 Kistler Mrs Margaret, r 507 w Third
 Kittelle G W, lessee and prop Buford Hotell, r Buford Hotel,
 cor s Tryon and e Fourth
 Kittelle Mrs G W, r Buford Hotel, cor s Tryon and e Fourth
 Kizer Miss Katie, r 620 s Church
 Klouse Mrs Alice, r Greenville
 Klouse Joseph, stone mason, r Greenville
 Klouse Joseph, butcher 239 w Trade, r 312 s Poplar
 Klouse Miss Mary, r Greenville
 Klouse Mrs M E, r 312 s Poplar
 Klouse Thomas, stone mason, r Greenville
 Klueppelberg Mrs Charlotte, r 201 n C
 Klueppelberg H A, traveling salesman, r 201 n C
 Klutz Lundy, r 407 e Second

*The D. A. Tompkins Company Control Hill Auto-
 matic Sprinkler in the South.*

Kneer Miss Mollie, r 13 n Poplar
 Kneer Mrs S A, r 13 n Poplar
 Knight Wash, engineer Victor Mills, bds Victor Row
 Knox W P, clk R & D R R, r 200 n B
 Knox Mrs W P, r 200 n B
 Kopf R M, traveling salesman, r 310 s Church
 Kopf Mrs R M, r 310 s Church
 Krueger G S, bkkeeper S Wittkowsky, r 509 n Church
 Krueger Mrs Mary, r 509 n Church
 Kuester Charles, clk Young & Rhyne, r 314 n College
 Kuester Mrs F, r 314 n College

L AFOY Mrs Adeline, r 507 w Fifth
 Lafoy Houston, wks Cotton Mills, r Oates' Row
 Lafoy Mrs Liny, r Oates' Row
 Lafoy P V, wks Cotton Mills, r 507 w Fifth
 Lafoy R M, wks Cotton Mills, r Oates' Row
 Lafoy Mrs Sallie, r Oates Row
 Laird Eli B, conductor R & D R R, r 706 w Trade
 Laird Mrs E B, r 706 w Trade
 Lancaster C D, machinist Mecklenburg Iron Works, r n D nr
 Twelfth
 Lancaster Mrs Jane, wks Alpha Mills, r n B nr Twelfth

H EADACHE, Biliousness, Constipation, and Torpid Liver
 Cured at ONCE by KING'S
 BLOOD and LIVER PILLS. 25c. BURWELL & DUNN, Sole Agts.

Feed * Turbine

Water Wheels, Gearing, Shafting, Pulleys and Belting.
 MECKLENBURG IRON WORKS, Charlotte, N. C.

MANUFACTURED AT
 Charlotte Knitting Mills.
 Underwear in all Styles and Colors,

Lancaster Miss Jane, r n B bey Twelfth
 Lancaster Miss Parmelia, wks Alpha Mills, r n B near Twelfth
 Lancaster Miss Liona, r n B nr Twelfth
 Lancaster Miss Viola, n B nr Twelfth
 Lancaster W G, wks Alpha Mills, r n B near Twelfth
 Landecker S, Grocer 14 n Tryon, r Central Hotel
 Lane H H, Church & Lane 206 s Tryon, r Buford Hotel
 Lane Mrs H H, r Buford Hotel
 Langler J P, clock repairer, r 204 w Morehead
 Lanham J W, wks Ada Mill, r Greenville
 Lanham Mrs Lucy, r Greenville
 Lankford Wm, r Greenville
 Lankford Mrs Mattie, wks Ada Mills, r Greenville
 Lardner Mrs Annie, r 313 n College
 Latta E D, Charlotte Clothing Mnfg Co, r 509 n Tryon
 Latta Mrs E D, r 509 n Tryon
 Laughinghouse E S, machinist Liddell Co, r 305 e Fifth
 Laughinghouse Mrs E S, r 305 e Fifth
 Laughinghouse Mrs M J, r 305 e Fifth
 Law Library Association Rooms 8 and 15 Law Building n Church
 Law John A, clk So Ex Co, r 702 n Tryon
 Lawing Mrs Belle r 501 E Eleventh

THE BUFORD HOTEL, CHARLOTTE, N. C.
 Headquarters for Commercial Men and Tourists
 Terms: \$2.00 to \$2.50 Per Day.
 LESSEE AND PROP'R. GEO. W. KITTELLE.

Lawing G A, drayman, r 300 n Myers
 Lawing G A, grocer, r Seversville.
 Lawing J T A, carpenter, r 300 Myers
 Lawing Mrs M S, r 300 n Myers
 Lawing Mary C, r Seversville
 Lawing Mrs M J, r 300 N Myers
 Lawing Rachael R, r Seversville
 Lawing R E, contractor, r 501 e Eleventh
 Leach Mrs Mary, seamstress, r 11 w Second
 Lederer Henry, r Buford Hotel
 Ledwell Mrs Lizzie, r s end s Tryon
 Ledwell Thomas, printer, r s end s Tryon
 Lee R A & Co, sales and livery stables, 15 n College
 Lee R A & Co, cotton buyers, 11 n College
 Lee R A, R A Lee & Co, r central Hotel
 Lee Clifton, engineer C L R R, r 406 w Ninth
 Lee Mrs Mary, r 406 w Ninth
 Lee Mrs R J, r 306 e Sixth
 LeGrand Mrs Sarah, r e side n Tryon, bey C C R R
 Lenten Mrs Mollie, seamstress, r e side s Church, nr old Fair grounds
 Lentile Miss Mollie, seamstress, r 903 s Church
 Levy Mrs Katie, r 9 e Hill

Estimates Made from Architect's Drawings
 J. N. McCausland, 209 S. Tryon St., Charlotte.

"TRIED and Found NOT Wanting"

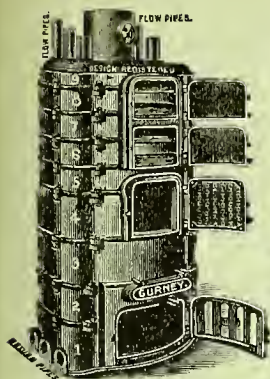

GURNEY Hot Water

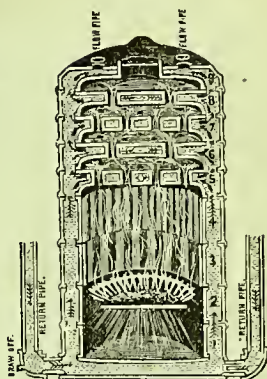

HEATER

THE BEST FOR HEATING

Schools, Dwellings, Stores, Offices,
Churches, etc., etc.

Clean, Economical ^{AND} Absolutely Safe

AWARDED

Gold Medal, Boston, 1887.
Highest Award, New York,
1887.

Special Silver Medal for Extraordinary merit, New York, 1888.

Highest Award, Toronto, 1887.

CHARLOTTE FEMALE INSTITUTE
REV. WM. R. ATKINSON, Principal

CHARLOTTE, January 14, 1889.

GURNEY HOT WATER HEATER CO., BOSTON, MASS:

Gentlemen:—I have a Gurney Hot Water Heater now heating the Charlotte Female Institute, instead of five hot air furnaces, and it makes it the most comfortably heated school building in the state at three-fourths the expense and one-tenth the trouble I formerly had.

The Heater could not be bought out of my Institute for twice what it cost

Yours very truly,

WM. R. ATKINSON.

N. B.—The Rev. W. R. Atkinson has very kindly allowed us to refer any parties interested to him.

SEND FOR "HOW TO HEAT OUR HOMES."

Gurney Hot Water Heater Co.

237 Franklin Street, Boston, Mass., and 88 John Street, New York

SOUTHERN AGENTS, VALK & MURDOCK, 16 HASSELL STREET, CHARLESTON, S. C.

THE SEABOARD AIR LINE

Fast Freight

AND
Passenger Line

BETWEEN

Wilmington, N.C., Norfolk, Va.

Baltimore,

New York, Philadelphia,

Boston,

AND ALL NEW ENGLAND CITIES

—TO—

CHARLOTTE, N. C.

Unrivalled Facilities and Prompt Movement of all Business
entrusted to our care.

J. C. WINDER, Gen'l Manager,
RALEIGH, N. C.

L. C. JONES, Superintendent,
WILMINGTON, N. C.

K. S. FINCH, Agent,
CHARLOTTE, N. C.

F. W. CLARK, Gen'l Ft. and Pass. Ag't,
PORTSMOUTH, VA.

R. T. BECK & CO. Fine Perfumery, Soaps, Sponges and Brushes. CHARLOTTE, N. C.

GENERAL DIRECTORY—WHITE.

105

Levy N E, clk, r 241 w Trade
 Levy Mrs N E, r 241 w Trade
 Levy Thomas L, moulder Liddell Co, r 9 e Hill
 Lewis Edward, wks Victor Mills, r Oates' Row
 Lewis Capt J Harvey, engineer C C R R, r 18 n B
 Lewis Miss Margaret E, r 2 e old Boundary
 Lewis Mrs Nancy, r 2 e old Boundary
 Lewis Thomas S, bricklayer, r 2 e old Boundary
 Lichtenstein Michael, merchant tailor 9 n Tryon, r 612 n D
 Lichtenstein Mrs M, 1 612 n B
 Liddell Co, Iron Founders, and manufacturers of engines, saw mills, cotton presses, &c, cor e Trade and n East Boundary
 Liddell Mrs W S, r 604 w Trade
 Liddeil Miss Eva, r 604 e Trade
 Liddell Miss Luella, r 604 e Trade
 Liddell Mrs W J F, r 604 e Trade
 Liddell W S, pres Liddell Co, r 604 e Trade
 Life Ins Co of Va, 217 n Tryon
 Lilley Miss Fannie, r 303 e Ninth
 Lillycrop John, messenger Law Library, r 628 s Church
 Lillycrop Mrs M J, r 628 s Church
 Lillycrop Wm M, r 628 s Church
 Lindy J, drygoods merchant, r 301 n B

The D. A. Tompkins Company Control the Harris-Corliss Engine in the South.

Lindy Mrs J, r 301 n B
 Link Mrs Elizabeth, r 634 s Church
 Link George, clk H G Link, bds 634 s Church
 Link H G, grocer 203 e Trade, r 634 s Church
 Linnell, roller coverer Oates' Cotton Mills, r 601 n Poplar
 Linnell Mrs P E, r 601 n Poplar
 Linton J V, engineer Charlotte Gas Co, bds 307 n B
 Linton Mrs M F, r 307 n B
 Linton S E, mgr Charlotte Gas Works, r 307 n B
 Lipe W F, baggage master C, C & A R R; r 212 e Seventh
 Lipe Mrs Maggie, r 212 e Seventh
 Lipscomb Conrad F, clk Buford Hotel, r Buford Hotel
 Little Julian H, clk M P Pegram, r 504 e Trade
 Little Miss Mollie, r 420 s Mint
 Little Henry C, farmer, Seversville
 Little Maria, r Seversville
 Little Wm P, trader, r Seversville
 Littlejohn Mrs M L, r 306 e Seventh
 Littlejohn L N, mdse broker 45 e Trade, r 306 e Seventh
 Lockhart Mrs J E, r 300 w Vance
 Lockhart W M, r 209 s B
 Lockwood Harry, Jones & Lockwood, r 510 n Tryon
 Loesser Mrs W E, r 408 n Graham

Gold Mining Machinery, Complete Outfits, Mecklenburg Iron Works, CHARLOTTE, N. C.

E. M. Andrews

The Largest Stock of FURNITURE, COFFINS and CASKETS in the State. Wholesale and Retail.
 16 West Trade Street, Charlotte, N. C.

Charlotte Knitting Mills, and Air Line R. R. Corner 4th Street Jones & Lockwood, Prop's

Loesser W E, watchmaker Boyne & Badger, r 408 n Graham
Logan J D, bkkeeper Long Bros, r 504 n B
Long Bros, grocers, 208 e Trade
Long D A, carpenter, r rear of 408 w Second
Long D G, Long Bros, r 504 n B
Long H C, clk C A Dixon & Co, r 12 w Fifth
Long Mrs H C, r 12 w Fifth
Long Miss Helen C, r 411 n Tryon
Long J C, Long Bros, r 504 n Tryon
Long Mrs J E, r 504 n B
Long John P, Long Bros, r 308 n B
Long Miss Lilly W, r 411 n Tryon
Long Miss Loraine, r 411 n Tryon
Long Mrs M E, r 308 n B
Long Mrs Sallie J, r rear 408 w Second
Long W L, Pharr & Long, r 515 n Church
Long Mrs W L, r 515 n Church
Lowder W D, wks J Hirshinger & Co, r 208 n Clrrkson
Lowder Miss Louisia C, seamstress, r 208 n Clarkson
Love Miss Delphy, cook, r 12 s Church
Lucas Mrs H A, r 601 e Trade
Lucas Miss M N, r 601 e Trade
Lucas Miss A C, r 601 e Trade

THE BUFORD HOTEL

Is noted for the excellence of all that tends to contribute to the comfort of its guests. Terms: \$2. to \$2.50 per day. CHARLOTTE, N. C.
GEORGE W. KITTELLE, Lessee and Prop'r.

Lucas Miss H M, r e Trade
Lumley Thomas, wks Ada Mills, r Greenville
Lumley Mrs Maggie, wks Ada Mills, r Greenville
Lyles Charles, clk Racket Store, r 216 w Fourth
Lyles Mrs Mrs W M, r 301 e Sixth
Lyles W M, traveling salesman, r 301 e Sixth
Lyon Martin A, cashier Church & Lane, r Central Hotel

MC Aden J H, druggist 7 n Tryon, president Mer & Farms Bank, r 606 n Tryon
McAden Mrs J H, 606 n Tryon
McAden Miss Mamie, r 18 s Tryon
McAden Mrs R Y, r 18 s Tryon
McAllister C S, printer, r 215 w Second
McAllister H B, r 603 w Seventh
McAllister Mrs H B, r 603 w Seventh
McAllister J H, r 215 w Second
McAlister Mrs J H, r 215 w Second
McCall Mrs A, r 315 w Seventh
McCall Catherine, cook J M Miller, r 303 n Graham
McCall C L L, r 609 n C
McCall Durant, wks Victor Mills, Oates Row
McCall J C, laborer, r 523 w Sixth

W. Kaufman & Co. are Celebrated for their Immense Facilities in furnishing Clothing.

Paints, Oils. R. T. BECK & CO. Glass, Putty.

CHARLOTTE, N. C.

GENERAL DIRECTORY—WHITE.

107

McCall J L, laborer, r 310 s Mint
 McCall Mrs Lou, r 310 s Mint
 McCall J Watt, carpenter, r 504 n A
 McCall Lee, farmer, n 609 n C
 McCall Mrs M E, r 504 n A
 McCall Mrs Martha, r 523 w Sixth
 McCall Miss Nancy A, wks Charlotte Cotton Mills, r 523 w Sixth
 McCall Mrs Rebecca, r Oates Row
 McCarver J A, watchman R & D R R, 309 w Seventh
 McCarver John, carpenter, bds 205 w Trade
 McCarver Thomas, wks Elliot & Marsh, r 309 w Seventh
 McCausland A Earle, 202 s Tryon
 McCausland J N, stoves, tinware, tin and slate roofing, heaters
 and furnaces 209 s Tryon, r 202 s Tryon, up stairs
 McClintock Cicero, wks Carolina S and H Factory, r n Johnston
 nr C C R R
 McClure Madame Sue, r 418 e Second
 McComb J W, merchandise broker 39 e Trade, up stairs, r 406 w
 Fifth
 McComb Mrs J W, r 406 w Fifth
 McCombs Dr J P, physician 21 n Tryon, r Central Hotel
 McConnell John, carpenter, r 506 n Tryon
 McConnell J H, wks Elliott & Marsh, r 214 e Seventh

*The D. A. Tompkins Company Install all kinds of
 Electric Light Plants.*

McConnell J O r 504 n Tryon
 McConnell Mrs John, r 506 n Tryon
 McConnell Mrs Martha, 504 n Tryon
 McConnell Miss Lula, r 506 n Tryon
 McCorkle John, saloon 27 w Trade, r 401 n Poplar
 McCorkle Mrs Mary A. r 401 n Poplar
 McCorkle Mrs Nannie, seamstress, r 707½ s Graham
 McCorkle Thomas, carpenter, r 705 s Graham
 McCorkle W Davis, carpenter, r 707½ s Graham
 McCorkle Mrs Maggie, seamstress, r 705 s Graham
 McCormack T I, printer, r 213 e Seventh
 McCormack Mrs T J, r 213 e Seventh
 McCormack Miss Ethel, r 213 e Seventh
 McCoy J W, clk Hand & Bowles, r 626 s Church
 McCoy Mrs Tennie E, r 626 s Church
 McCoy Mrs Mary, r 317 s Mint
 McCoy M A, carpenter, r 317 s Mint
 McCracken Miss Cordelia, r 214 e Seventh
 McCracken Miss Lillian, r 214 e Seventh
 McCracken Mrs Lula, r 219 n Trade
 McCracken Miss Mary, r 214 e Seventh
 McCracken Mrs Martha A, r 214 e Seventh
 McCracken R C, carriage builder, r 214 e Seventh

THE Centennial Cotton Press, Hall Self-Feeding Gin
 and Erie City Engines make up the

FARMER'S OUTFIT

FINE PERFUMERIES AND TOILET SOAPS, VERY
 LOW, at BURWELL & DUNN'S Retail Store.

McCracken R E, printer, r 214 e Seventh
McCracken R H, r 219 w Trade
McCreedy Wm, wks R & D R R, r 202 s Cedar
McCreedy Mrs Elizabeth Mary Ann, r 202 s Cedar
McCreight J K, clk L J Walker & Co, r 18 s Church
McCullough E K, machinist Liddell Co, r 603 n D
McCullough Mrs M C, r 903 n D
McCullough Mrs R L, r 901 n Graham
McCullough R L, engineer R & D R R, r 901 n Graham
McCully G S, carpenter, r 511 w Sixth
McCully H C, r 511 w Sixth
McCully John, wks Cotton Mills, r 511 w Sixth
McCully Miss Mary, wks Cotton Mills, r 511 w Sixth
McCully Mrs Martha J, wks Cotton Mills, r 511 w Sixth
McCully Miss Sallie, wks Cotton Mills, r 511 w Sixth
McDonald E, commercial agt, r 907 s Tryon
McDonald Mrs E, r 907 s Tryon
McDonald May, wks Dixie Pants Co, r alley rear Buford Hotel
McDonald, Rosa, r 905 s Tryon
McDonald Edward, miner, r 905 s Tryon
McDonald Miss Susie, r 905 s Tryon
McDowell F B, mayor Charlotte, r 700 e Trade
McDowell Miss Maggie, r 700 e Trade

THE BUFORD HOTEL, CHARLOTTE, N. C., is one of the most complete and comfortable houses in the States. Is especially commended for the excellence of its table.
TERMS: \$2. TO \$2.50 PER DAY. George W. Kittelle, Lessee and Prop'r.

McDowell Mrs R R, r 700 e Trade
McDuffy N J, Mgr Singer mtg Co, r 11 s mint
McFall J C, clk W H Wearn & Co, r 28 s Tryon
McGee Mrs Annie, r 609 s Mint
McGee J J, painter, r 609 s Mint
McGinn Mrs Amelia, r 511 w Eighth
McGinn, G H, McGinn & Co, r 511 w Eight
McGinn G H & Co, grocery, 203 w Trade
McGinn Mrs I H, r 18 s Church
McGinn I H, clk Gilreath & Co, r 18 s Church
McGinnis Charles D, clk, r 12 w Seventh
McGinnis E D, grocer 315 n Tryon, r 503 n Graham
McGinnis Mrs L C, r 503 n Graham
McGinnis R C, confectioner 305 n Tryon, r 12 w Seventh
McGinnis R H, clk E D McGinnis, r 503 n Graham
McGinnis Mrs R C, r 12 w Seventh
McGinnis W B, clk A E Rankin & Bro, r 503 n Graham
McGowan P J, pedler, r 309 s B
McGowan Mrs P J, r 309 s B
McKamey Miss Laura, r 214 w Fourth
McKamey Miss Sallie, r 317 s Mint
McKamey Wm, clk Racket Store, r 214 w Fourth
McKamey Mrs Wm, r 214 w Fourth

AGENT

For Excelsior Stoves, New
Columbia and New Lee
RANGES.

J. N. McCAUSLAND, 209 S. Tryon Street,
Charlotte, N. C.

R. T. Beck & Co. Wholesale and Retail Druggists.

Cor. Trade and College Sts.
Charlotte, N. C.

GENERAL DIRECTORY—WHITE.

109

McKane Paul, shoemaker 31 n Tryon, r 613 e Seventh
 McKane Mrs Mary, r 613 e Seventh
 McKee Wm, r 507 n B
 McKenzie J M, r 803 s Tryon
 McKenzie, Miss Mag, r 617 n B
 McKenzie Wm, grocer 910 n Tryon, r 617 n B
 McKenzie Mrs Wm, r 617 n B
 McKinney Enoch, wks Victor Mills, r Victor Row
 McKinney Mrs Frances E, wks Victor Mills, r Victor Row,
 McKinnon Ausy, wks Charlotte Cotton Mills, r Oates Row
 McKinnon Mrs M J, r Oates Row
 McKnight F A, grocer 225 e Trade, r 12 n Cedar
 McKnight Mrs F A, r 12 n Cedar
 McLaughlin Charles, r 807 e Trade
 McLaughlin C M, r 300 s Mint
 McLaughlin James M, clk J B McLaughlin, r 302 e Sixth
 McLaughlin J B Jr, grocer and commission merchant 210 e
 Trade, r 302 e Sixth
 McLaughlin Joseph, cotton buyer, r 807 e Trade
 McLaughlin Mrs Joseph, r 807 e Trade
 McLaughlin Mrs M E, r 302 e Sixth
 McLaughlin P S, mail agent C C & A R R, r 300 s Mint
 McLaughlin Mrs P S, r 300 s Mint

*The D. A. Tompkins Company, Constructing and
 Contracting Engineers, Charlotte, N. C.*

McLaurin Miss Nettie, bds 402 w Trade
 McLeod A W, gen secy Y M C A 206 s Tryon, r 307 s Tryon
 McLeod E A, carpenter, r 604 n Tryon
 McLeod Mrs E A, r 604 n Tryon
 McLeod M D L, clerk T L Seigle & Co, r 18 s Church
 McLellan R H wks Ada Mill, r Greenville
 McLellan Mrs N A, r Greenville
 McManaway Rev A G, Pastor Baptist Church, r 405 n Tryon
 McManaway Mrs M J, 405 n Tryon
 McManaway J E, McManaway & Brown, r 405 n Tryon
 McManaway & Brown, grocers, 231 e Trade
 McManus Mrs Emmeline, r 500 n Smith
 McManus Geo W, carpenter, r 33 s College
 McManus Mrs Martha, r 33 s College
 McMillan J A, grocer 230 n Tryon, r 213 e Sixth
 McNeal M W, bds 507 n Pine
 McNeill C B, wks Carolina S and H Factory, r n Johnston
 McNelis C, policeman, r 601 s Tryon
 McNelis Mrs R, r 601 s Tryon
 McNinch F A, grocer, r 301 n Poplar
 McNinch Mrs F A, r 301 n Poplar
 McNinch Miss Nettie, r 301 n Poplar
 McNinch Samuel bkkeeper E B Springs, r 213 s Church

E. M. ANDREWS

Can furnish all you want for a Wedding Present—
 either BABY CARRIAGE, or your last want—a
 COFFIN. 16 W. Trade St., Charlotte, N. C.

Wheat and Corn Mills
 With accompanying
 machinery, bolting
 clothes, mill picks, &c.
 Mecklenburg Iron Works



McNinch Mrs Samuel, r 213 s Church
McRae Miss Beulah, r 408 e Seventh
McRae J L, patent agent, r 408 e Seventh
McRae Mrs R J, r 408 e Seventh
Maccabee Baz, wks Alpha Mills, r n B bey Twelfth
Maddox I N, carpenter, r 206 w Second
Maddox Mrs M C, r 206 w Second
Maddox R S, carpenter, r 206 w Second
Maffitt Mrs W C, r 406 w Twelfth
Magill J B, clk T R Magill, r 209 e Fifth
Magill T R, grocer and com mer 19 s College, r 209 e Fifth
Magill Mrs T R, r 209 e Fifth
Malona James, special agt Standard Oil Co, warehouse n end
n Johnson on C C R R, r 721 n College
Malona Mrs James, r 721 n College
Mallory W S, sec Alpha Cotton Mills, r 214 n C
Mallory Mrs W S, r 214 n C
Manies James T, salesman Singer Mfg Co, r 313 w Seventh
Manies Mrs James T, r 313 w Seventh
Manning E J, r 513 s E
Manning James, grocer 515 s E, r 513 s E
Manning John J, wks Liddell Co, r 513 s E
Manning Mrs Marv A, r 513 s E

THE BUFORD HOTEL Is regarded as one of the best South—Its rooms especially are commended for the excellence of its beds and furniture. Table unsurpassed. GEO. W. KITTELLE, PROP'N.
Charlotte, N. C.

Manning William, wks Liddell Co, r 513 s E
Manns Miss Ada S, r 305 n Smith
Manns Mrs Melinda, r 305 n Smith
Manns Robert, butcher, r 305 n Smith
Margolius & Co, mfrs and dealers in bagging and ties, e Second
n R & D frt depot
Margolius R, Margolius & Co, r 402 n Tryon
Margolius Mrs S, r 402 n Tryon
Markey F L, traveling salesman, r 402 n Poplar
Marse J S, cotton buyer, r 400 w Fifth
Marse Mrs J S, r 400 w Fifth
Marsh Miss Annie M, r 313 e Seventh
Marsh Henry F, wks Elliott & Marsh, r 313 e Seventh
Marsh J C, wks Elliott & Marsh, r 313 e Seventh
Marsh J H, Elliott & Marsh, r 313 e Seventh
Marsh Mrs S R, r 313 e Seventh
Marshall Miss Ann A, r 704 n C
Marshall Mrs Margaret I, r 704 n C
Marshall Miss Mary M, r 704 n C
Marshall Mrs Susan C, r 704 n C
Martin Edward L, cigar manufacturer 33 s Tryon, r 301 w Tenth
Martin Lawrence, carpenter, r 727 s Mint
Martin M, machinist Liddell Co, r 301 w Tenth

Martin Mrs M, r 301 w Tenth
Martin Miss Sarah, r c side n Tryon bey C C R R
Martin W D, r Central Hotel
Martin Mrs W D, r Central Hotel
Mason Mrs Alice, r 416 n Church
Mason Miss Blanche, r 416 n Church
Mason C A, clk H Baruch, r 416 n Church
Mason Mrs Mary, r s Tryon nr Fair grounds
Mason Mrs Mary, r 505 w Sixth
Mason Miss Mary Jane, wks Cotton mills, r 505 w Sixth
Mason Miss Minnie M, wks Cotton mills, r 505 w Sixth
Mason Miss Nora V, wks Cotton mills, r 505 w Sixth
Maulden G W, bds 507 w Sixth
Maxwell D G, Justice of the Peace and U S Com'r, 30 w Trade
r 408 n Graham
Maxwell Mrs D G, r 408 n Graham
Maxwell Guy, r 408 n Graham
Maxwell Miss Maggie, r 408 n Graham
Maxwell Miss M C, r 410 n Graham
Maxwell Mrs N A, r 410 n Graham
Maxwell Wm, r 410 n Graham
Maxwell Wm jr, conductor C, C & A R R, r 408 n Graham
Maxwell W C (lawyer), Osborne & Maxwell, r 700 n College

*The D. A. Tompkins Company Control Smith & Vaile
Oil Machinery in the South.*

Maxwell Mrs W C, r 700 n College
Mayer & Ross, wholesale grocers, 47 e Trade
Mayer M C, Mayer & Ross, r 302 n College
Mead Miss Mary, r 304 w Seventh
Mebane Alfred, engineer R & D R R, bds 901 n Graham
Mebane Rufus, fireman R & D R R, bds 901 n Graham
Mechanics' Perpetual Building & Loan Association, S. Witt-
kowsky pres; Wm Johnston vice pres; R E Cochrane. sec
and treas; T R Robertson, attorney. Directors meet first
Friday in each month at 7:30 p m. Time for payment of dues
by shareholders every Saturday evening from 5 to 8 p m.
Office 32 s Tryon
Mecklenburg Iron Works, John Wilkes Manager 510-12 w
Trade
Meisenheimer C A, physician and surgeon 9 s Tryon, r 319 w
Fifth
Misenheimer Mrs C A, r 319 w Fifth
Miseheimer Lawson A, grocer 319-21 n Tryon, r 414 n Church
Mellon Edward W, clk Kaufman & Co, r Central Hotel
Mensing H C, tailor 6 w Trade, r 506 c Eleventh
Mensing Mrs H C, r 506 e Eleventh
Mercer C O, r 312 e Seventh
Mercer Mrs C O, r 312 e Seventh

REPAIRS for Engines, Saw Mills and Gins
are given special attention at

MECKLENBURG IRON WORKS,
CHARLOTTE, N. C.

FINE CIGARS, CIGARETTES and Smoking TOBACCO
For both Wholesale and Retail Trade. BURWELL & DUNN, Charlotte, N. C.

Underwear in all Styles and Colors, Manufactured at Charlotte Knitting Mills.

Merritt Miss Eliza J, wks C C Mfg Co, r 209 n E
 Merritt Henderson, wks C C Mfg Co, r 19 w Fourth
 Merritt Mrs M L, r 209 n B
 Merritt Wm R, wks C C Mfg Co, r 209 n B
 Messer George, blacksmith, r Seversville
 Messer Mrs Orie, r Seversville
 Meyer A, traveling salesman, S Wittkowsky, r 233 n Tryon
 Millen Mrs A J, r 303 n Graham
 Millen J M, roller coverer, r 303 n Graham
 Millen John, wks Charlotte Cotton Mills, r Oates Row
 Miller Rev A W, D D, Pastor 1st Presbyterian Church r 214 w Trade
 Miller Mrs A W, r 214 w Trade
 Miller J W, commission merchant 303 e Trade, r 507 s Tryon
 Miller Mrs J W, 507 s Tryon
 Miller John W & Co, commission merchants, 301-303-305 e Trade
 Miller R M Jr, Sec & Treas the D A Tompkins Co, r Buford House
 Miller R M Sr, Pres D A Tompkins Co, r 324 n Tryon
 Miller Miss Sarah, r 214 w Trade
 Miller W H, Life Insurance Co of Virginia 217 n Tryon, r 206 n Church

THE BUFORD HOTEL, Is essentially adapted to the requirements of traveling commercial men, whose patronage is earnestly solicited. CHARLOTTE, N. C.
 Terms: \$2. to \$2.50 per day. **GEORGE W. KITTELLE,** Lessee and Proprietor

Miller Mrs W H, r 206 n Church
 Millersham Fred, r 19 n Poplar
 Millersham George, mattress maker E M Andrews, r country
 Millersham John C, mattress manufacturer, rear 319 n Tryon, r country
 Milling Alexander, r 406 e Third
 Milling Mrs Eliza, r 406 e Third
 Mills Mrs Alice, r 204 s Church
 Minter J B, baggage master R & D R R, r 6 w Trade
 Misenheimer J F, engineer C C R R, r 905 n Tryon
 Misenheimer Mrs J F, r 905 n Tryon
 Moles Mrs Sallie, r 900 n Tryon
 Monroe Miss Beulah, wks Victor Mills, r Victor Row
 Monroe Mrs Sarah C, r Victor Row
 Monroe W P, baggage master C C R R, r 208 s Tryon
 Monteith Mrs Martha, r 309 s Mint (jail)
 Monteith Nathaniel, book agent, r 309 s Mint (jail)
 Montgomery Ed, wks R & D R R, bds 315 w Seventh
 Montgomery Robert, wks P E Linnell, r 601 n Poplar
 Montgomery Robert H, r 601 n Poplar
 Montgomery W A, carpenter R & D R R, r 415 n Graham
 Montgomery Mrs W A, r 415 n Graham
 Montrose Wm, janitor courthouse, r 215 w Second

Furnaces For Churches and other large buildings a Specialty. **J. N. McCausland,** 209 S. Tryon St.

R. E. COCHRANE,
Insurance and Real Estate Agent,
32 S. Tryon Street, Charlotte, N. C.

Osborne & Maxwell

ATTORNEYS AND COUNSELORS AT LAW

1 and 3 LAW BUILDING

10 N. CHURCH STREET,

CHARLOTTE, N. C.

M. P. PEGRAM, JR.

THE ONLY EXCLUSIVE

Hatter and Men's Furnisher

IN THE CITY

36 SOUTH TRYON STREET

W. H. Wearn & Co.

DRUGGISTS AND CHEMISTS

N. W. COR. TRADE AND TRYON STREETS, CHARLOTTE, N. C.

OFFER TO THE PUBLIC

SELECT DRUGS, CHEMICALS AND PHARMACEUTICAL PRODUCTS, OF ASSAYED MEDICINAL
VALUE. POPULAR PERFUMES, TOILET POWDERS AND SOAPS. A SELECT
LINE OF HAIR, TOOTH, CLOTHES, SHOE AND PAINT BRUSHES
ALSO, READY-MIXED PAINTS, COLORS IN OIL, VARNISHES, ALABASTINE, ETC.

Prescription Work a Specialty.

THE OLD CHARLOTTE HOTEL

28 North Tryon Street, Charlotte, N. C.

The best place in the City for FARMERS, MERCHANTS AND OTHERS. Plenty of room for all.
Table unexcelled. Clean beds a specialty. Several rooms handsomely furnished. The best
place in the state to get the worth of your money.

RATES ONE DOLLAR PER DAY

SPECIAL RATES TO REGULAR BOARDERS

W. J. MOORE, Proprietor.

ROSS & ADAMS

WHOLESALE AND RETAIL

Booksellers * and * Stationers

LOWEST PRICES GUARANTEED

22 S. Tryon St., next to First National Bank,

Charlotte, N. C.

Pharr & Long

(Successors to MESSRS E. D. LATTA & BRO.)

ONE * PRICE

CLOTHIERS

Hatters * and * Gents' * Furnishers

42 South Tryon Street, opp. Buford Hotel

❧ EUREKA DAIRY ❧

GREENVILLE, N. C.

~~~~~  
**PURE MILK**

Delivered Morning and Evening.

H. L. VANDERLIP,

*Proprietor.*



P. O. Address Box 334 Charlotte, N. C.

# R. T. BECK & CO. Fine Perfumery, Soaps, Sponges and Brushes. CHARLOTTE, N. C.

GENERAL DIRECTORY—WHITE.

113

Moody Mr, car inspector, r 806 w Trade  
 Moody Mrs S F, dressmaker, r 415 e First  
 Moore Mrs Annie, r 408 w Second  
 Moore Charles R, clk Gilreath & Co, r 310 n Tryon  
 Moore Miss Hattie, r 311 n Church  
 Moore J C, r 310 n Tryon  
 Moore John C, carpenter, r 502 n Smith  
 Moore Mrs Katy, seamstress, r 408 w Second  
 Moore Mrs Mary J, 310 n Tryon  
 Moore Richard, stoves, hardware, etc, 32 e Trade, r 315 w Tenth  
 Moore Mrs R, r 315 w Tenth  
 Moore Robert, r 310 n Tryon  
 Moore William, compositor Charlotte Democrat, r 310 n Tryon  
 Mooring Miss Ella L, r 913 n Tryon  
 Mooring Mrs M E A, r 913 n Tryon

It is well worth your  
 while to call at or write

N

Morehead, Jno L, r 717 s Tryon  
 Morehead, Mrs Jno L, r 717 s Tryon  
 Morehead, Jno M clerk Commercial Natl Bank, r 717 s Tryon

Morgan Mrs M A, r 209 w Third  
 Morris G J, policeman, r 216 n Myers

*The D. A. Tompkins Company Control Westinghouse  
 Engines in the South.*

Morris John P, clk Johnston Bros, r 28 e Trade (up stairs)  
 Morris Mrs M J, r 216 n Myers  
 Morris W D, street car driver, r 216 n Myers  
 Morrison Miss H A, r 505 n A  
 Morrison John, clk Brown, Weddington & Co, r 408 n  
 College  
 Morrison Mark, paper hanger, r 215 w Second  
 Morrow Miss Annie Lorena, r 507 n College  
 Morrow Benjamin, r 223 e Trade  
 Morrow Frederick, r 223 e Trade  
 Morrow H C, cotton buyer 39 e Trade, r 210 s Myers  
 Morrow J M, clk Superior Court, r 507 n College  
 Morrow John, clk Field Bros, r 223 e Trade  
 Morrow Mrs M J, r 210 s Myers  
 Morse R H & Son, marble dealers 210 s Tryon  
 Morse R H, R H Morse & Son, r 620 s Church  
 Morse Mrs M A, r 620 s Church  
 Morse W M, R H Morse & Son, r 620 s Church  
 Morton L C, r 512 e Eleventh  
 Morton Mrs Irene, r 512 e Eleventh  
 Mosby Mrs Sarah, r 900 n Tryon  
 Moseley Mrs Charles, r 15 w Seventh

burg Iron Works, Charlotte, N. C.

E. M. ANDREWS Can supply you with any article to be found in a  
 First Class FURNITURE HOUSE. Give him a  
 call. 16 W. Trade Street, Charlotte, N. C.

Charlotte Knitting Mills, Corner 4th Street Jones & Lockwood, Prop's  
and Air Line R. R.

Moss J, clk Eli Springs, r 34 s Tryon  
Mosteller J F, butcher 213 e Trade, r e Trade bey limits  
Mowbray F A, commercial traveler, r 508 n Tryon  
Mowbray Mrs F A, r 508 n Tryon  
Mowbray Miss Hattie, r 508 n Tryon  
Moyer & Co, shoe dealers, 36 e Trade  
Moyer J. Moyer & Co, r 233 s Tryon  
Moyer Mrs M C, r 302 n College  
Moyle Mrs Annie P, r 805 n D  
Moyle Mrs Annie, r 510 e Eleventh  
Moyle Geo, painter, r 510 e Eleventh  
Moyle Matthew, miner, r 805 n D  
Moyle Miss Ruby, r 805 n D  
Mulkey Mrs Mary, r 19 n Poplar  
Mullen W N, grocer 410 s Church, r 408 s Church  
Mullen Mrs A B, r 408 s Church  
Mullis Mrs Elizabeth, r Greenville  
Mullis Jesse J, carpenter, r 610 w Eighth  
Mullis Miss Mary, r Greenville  
Mullis Mrs V R, r 610 w Eighth  
Munroe J G, painter, bds 205 w Trade  
Munson Jesse, flagman C C & A R R, r 209 w Fourth  
Munson Mrs Nannie, r 209 w Fourth

**THE BUFORD HOTEL.** Is personally conducted by the undersigned  
Lessee and Proprietor. Formerly proprietor  
of leading and well known Southern and Northern  
Resort Hotels. **GEORGE W. KITTELLE, CHARLOTTE, N.C.**

Mutual Building & Loan Association, Jno L Brown, president ;  
J G Shannonhouse, vice president ; A G Brenizer, sec and  
treas ; A Burwell, attorney. Directors meet first Tuesday in  
each month at Commercial National Bank, cor s Tryon and e  
Fourth, at 5 p m. Payment of dues by shareholders every  
Saturday evening from 6 p m to 8 p m.  
Munzler Frederick C, traveling salesman, r 3 s East Boundary nr  
Trade  
Munzler Mrs F C, r 3 s East Boundary nr Trade  
Munzler Margaret, r 900 e Trade  
Munzler Martin, gardener, r 900 e Trade  
Murphy Dennis, bds 205 w Trade  
Murphy Ed, clk G S Read & Co, r 410 n College  
Murphy Harry, clk Burwell & Dunn, r 410 n College  
Murphy John W, moulder, r 410 n College  
Murphy M, machinist, r 410 n College  
Murphy Mrs M, r 410 n College  
Murphy Miss Mamie, 410 n College  
Murphy Melvin, bkkeeper Liddell Co, r 410 n College  
Murphy Miss Nina, r 410 n College  
Murray Miss Grace, r 900 n Tryon  
Murray Wm R, baggage master C C R R, r 907 n Tryon  
Murray Mrs Wm R, r 907 n Tryon

**W. Kaufman & Co.**

Can supply every demand in FASHION-  
ABLE CLOTHING, STYLISH HATS and  
NOVEL and DESIRABLE FURNISH-  
ING WEAR of EVERY CHARACTER.

# Paints, Oils. R. T. BECK & CO. Glass, Putty.

CHARLOTTE, N. C.

GENERAL DIRECTORY—WHITE.

115

Muse Miss Lizzie, wks Cotton mills, r 501 w Sixth  
 Myers Mrs Amelia r 216 e Seventh  
 Myers Baxter S. commission merchant 17 s College, r 504 e Trade  
 Myers Miss Effie, r 715 s Mint  
 Myers Miss Emma, r 506 n A  
 Myers Frank C, collector R & D R R, r 608 s Tryon  
 Myers Jacob, carpenter, r 216 e Seventh  
 Myers J S, farmer r 806 e Trade  
 Myers Mrs J S, r 806 e Trade  
 Myers Joe P, clk R & D R R, r 409 n College  
 Myers Mrs Joe P, r 409 n College  
 Myers Mrs Maggie, r 608 s Tryon  
 Myers R A, route agent R & D R R, r 507 n Church  
 Myers Mrs R A, r 507 n Church  
 Myers R B, wks Elliott & Marsh, r 506 n A  
 Myers Mrs R B, r 506 n A  
 Myers S H, r 803 n Tryon  
 Myers Mrs S H, r 803 n Tryon  
 Myers W R, r 806 e Trade  
 Myers Mrs W P, r 504 e Trade  
 Myers W P, traveling salesman, r 504 e Trade  
 Myers W R jr, mail agent, r 504 e Trade  
 Myers Wm R, pres A T & O R R, r 806 e Trade

*The D. A. Tompkins Company Control Westinghouse  
 Electric Lights in the South.*

**N**ASH BANDUS, bds 213 n Graham  
 Nash Mrs Bettie, r 403 n Church  
 Nash Capt Fred, city clerk and treasurer and insurance agent,  
 301 n Tryon (City Hall), r 403 n Church  
 Nates Mrs Elizabeth, r Greenville  
 Nathan Henry M, clothier 10 s College, r 306 n College  
 Nathan Mrs Henry M, r 306 n College  
 Nazerenus Miss Laura, r 501 n B  
 Neal & Henderson, cotton factors, 40 e Trade  
 Neal F S, Neal and Henderson, r Salisbury road 5 miles n Char-  
 lotte  
 Neal W K, clk Long Bros, r 308 n B  
 Neatherry Edward M G, tally clerk So Ex Co, r 510 e Ninth  
 Neatherry Mrs Helen R, r 510 e Ninth  
 Neatherry J K P, printer, r 510 e Ninth  
 Neeson Thos J, Supt Charlotte Knitting Mills, r 216 w Fourth  
 Neisler Columbus, wks Liddell Co, r 11 s B  
 Neisler Mrs C M, r 11 s B  
 Neisler Cora L, r 11 s B  
 Neisler John H, wks W E Shaw, r 11 s B  
 Neisler Mrs M C, r 401 n Graham  
 Neisler W H, bds 205 w Trade  
 Neisler S J, master mechanic R & D R R, r 401 n Graham

Feed \* Turbine

Water Wheels, Gearing, Shaving, Pulleys and Belting.  
 MECKLENBURG IRON WORKS, Charlotte, N. C.

**P**RESCRIPTIONS prepared of the finest Chemicals by  
 graduates in Pharmacy, at BURWELL & DUNN'S.

Nelson C T, carriage maker, r 205 e Trade, up stairs  
Nerwis Otto, stationer, r 219 n Tryon  
Newcomb Geo, r 318 w Ninth  
Newcomb Geo H, clk E M Andrews, r 320 w Ninth  
Newcomb Mrs Augusta, Mrs S & G Newcomb r 320 w Ninth  
Newcomb Mrs Jane P, r 320 w Ninth  
Newcomb John H, r 320 w Ninth  
Newcomb Mrs Sue, Mrs S & G Newcomb, r 318 w Ninth  
Newcomb Mrs S & G, millinery, 24 w Trade  
Newell S B, clk Racket Store, r 311 w Seventh  
Newell S P, clk Racket Store, r 208 s Tryon  
Newton Miss Sallie, r 608 s Johnston, Butt's Alley  
Nichols Burgess, furniture 17 w Trade, r Central Hotel  
Nicholson Edward, moulder, M I Wks, r 312 s Mint  
Nicholson J G, moulder, M I Wks, r 312 s Mint  
Nicholson Mrs M, r 312 s Mint  
Nisbet Mrs A R, r 504 n Graham  
Nisbet Miss S A, r 415 n Church  
Nisbet William B, r 415 n Church  
Nolen John W, pattern maker M I Wks, r 411 n Smith  
Nolen Mrs John W, r 411 n Smith  
Noles J C, wks Liddell Co, r 204 s Myers  
Noles Mrs M J, r 204 s Myers

**THE BUFORD HOTEL.** Solicits the patronage of old and new guests—  
guaranteeing absolute satisfaction to all.  
Terms: \$2. to \$2.50 per day. **GEORGE W. KITTELLE,** Lessee and Prop'r.  
CHARLOTTE, N. C.

Noles W P, shoemaker Paul McKane, r Rozzell's Ferry road  
Norman Miss Minnie W, r 910 s Tryon  
Norment G W, barkeeper r 202 s Church  
Norment Mrs G W, r 202 s Church  
Norris John, carpenter, r 215 n Myers  
Norris Mrs Jane, r 215 n Myers  
Northey J D, grocer, 712 s Church, r 714 s Church  
Northey James, telephone exchange, r 714 s Church  
Northey J H, barkeeper C C West, r 718 s Church  
Northey Mrs J H, r 718 s Church  
Northey James H, shipping clk Sanders & Orr, r 11 e Stonewall  
Northey Mrs Mary, r 634 s Church

**OATES BROS,** cotton buyers, 201 e Trade  
Oates D W, treas Charlotte Cotton Mills, sec Victor Mill,  
r 404 w Trade  
Oates Mrs D W, r 404 w Trade  
Oates Mrs Ella B, r 501 n Tryon  
Oates John E, cotton merchant, r 405 s Tryon  
Oates Mrs John E, r 405 s Tryon  
Oates J M, Oates Bros, r 712 s Tryon  
Oates Miss Ialla R, r 501 n Tryon  
Oates Miss Pegram, r 404 w Trade

**J.N. McCausland,** Slate Roofing done in city or country.  
209 South Tryon Street, Charlotte, N. C.

# R. T. Beck & Co. Wholesale and Retail Druggists.

Cor. Trade and College Sts.  
Charlotte, N. C.

GENERAL DIRECTORY—WHITE.

117

Oates Col R M, pres First Nat Bank, r 501 n Tryon  
Oates R M jr, a 404 w Trade  
O'Connor Catherine, r 33 s College  
O'Connor Jas A, tailor, r 33 s College  
O'Connor J, printer, r 9 n Poplar  
O'Donoghue D, physician and surgeon 20 e Trade, r 400 e Trade  
O'Donoghue Mrs D, r 400 e Trade  
Oliver Oil Co, Thos M Belk, mgr, 605-7 w Ninth  
Oliver Fred, mgr So Cotton Oil Co, r 408 s Tryon  
Oliver Mrs Fred, r 408 s Tryon  
Oliver Mrs Isabella, r 809 n C  
Orders John Y, grocer and carpenter 610 e Ninth, r 612 e Ninth  
Orders Mrs Laura I, r 612 e Ninth  
Orr A C, engineer R & D R R, r 212 w Second  
Orr Miss Annie, r 310 s Poplar  
Orr Miss Fannie, r 505 e Trade  
Orr H H, Sanders & Orr, r 13 w Seventh  
Orr Mrs H H, r 13 w Seventh  
Orr John F, teller First Nat Bank, r 506 e Trade  
Orr Mrs John F, r 506 e Trade  
Orr John W, wks C C Mfg Co, r 207 w Fourth  
Orr Joseph, policeman, r 310 s Poplar

*The D. A. Tompkins Company do all kinds of Steam Heating.*

Orr Mrs Irene, r 212 w Second  
Orr Miss Laura, r 505 e Trade  
Orr Mrs Lizzie, r 207 w Fourth  
Orr Miss Maggie, r 310 s Poplar  
Orr Mrs Margaret, r 310 s Poplar  
Orr Dr M M, 505 e Trade  
Orr Wm, yardmaster R & R R, bds 901 n Graham  
Osborne Mrs E A, r 307 n Graham  
Osborne Rev E A, supt Thompson Orphanage, r 307 n Graham  
Osborne E K P, lawyer, room 4 Law Building, pres City Railway Co, r 311 n Graham  
Osborne Mrs Elizabeth, r Victor Row  
Osborne F I, Osborne & Maxwell, solicitor superior court, r 500 w Trade  
Osborne Mrs F I, r 500 w Trade  
Osborne L F, r 26 w Trade  
Osborne Mrs M A, r 500 w Trade  
Osborne Miss Mamie L, r 307 n Graham  
Osborne Mrs M J, r 311 n Graham  
Osborne Mrs P A, r 401 n Pine  
Osborne Peter A, harness maker 10 e Trade, r 401 n Pine  
Osborne R Duncan, r 307 n Graham  
Osborne Wm, wks Victor Mills, r Victor Row

WE MANUFACTURE at HOME, for HOME PEOPLE, from HOME PRODUCTS  
MECKLENBURG IRON WORKS, CHARLOTTE, N. C.

E. M. ANDREWS

FURNITURE for Parlor and Library, Furniture for Chamber and Kitchen, Furniture all Qualities and Prices,  
16 W. Trade St., Charlotte, N. C.



Osborne & Maxwell, lawyers, rooms 1 and 3 Law Building n Church

Ott V G, r Central Hotel

Overbaugh E W, night clk Central Hotel, r Central Hotel

Overcash Miss Catherine, r 314 w Eighth

Overcash E H, carpenter, r Greenville

Overcash E O, r 314 w Eighth

Overcash J Bryan, clk H Baruch, r 314 w Eighth

Overcash John H, clk H Baruch, 314 w Eighth

Overcash Mrs M S, r 314 w Eighth

Overcash Mrs S D, r 508 n Pine,

Overcash Mrs S J, r Greenville

Overcash Mrs Sue, 314 w Eight

Overcash W J A, clk O W Badger, r 508 n Pine

Overman C A, r Central Hotel

Overman Mrs C A, r Central Hotel

Owens J L, painter, r 300 e Seventh

Owens Mrs L M, r 300 e Seventh

Oxenham Mrs Sarah A, r 506 w Hill

Oxenham Thomas H, shoemaker, r 506 w Hill

Oxenham Wm H, plumber, r 506 w Hill

Oxenham W H, grocer 508 w Hill, r 506 w Hill

Ozment John J, cabinet maker 234 e Trade, r 620 e Eighth

**THE BUFORD HOTEL,** CHARLOTTE, N. C. CONRAD LIPSCOMB, Chief Clerk, long connected with the Hotels of Charlotte, gives greeting to his friends, and invites them one and all to call upon him, guaranteeing them liberal and satisfactory treatment.

Ozment Mrs J J, r 620 e Eighth

Ozment Mrs M E, r 604 e Tenth

Ozment R A, harness maker, r 9 n Poplar

Ozment Mrs S E, r 9 n Poplar

Ozment W S, car inspector C C R R, r 604 e Tenth

**P**ACE GUS, bds 213 n Graham

Pace Henry, grocer, r 400 e Twelfth

Pace Miss Lizzie, wks C C Mfg Co, r 14 e Stonewall

Pace Miss Lizzie, r 613 w Eighth

Pace Mrs Nancy, r 400 e Twelfth

Page George A, carriagemaker, r Seversville

Page Mary, r Seversville

Pagenstecher Miss Bettie, r 917 n Tryon

Palmer James D, r 819 s Tryon

Palmer Mrs Mary C, r 819 s Tryon

Palmer Percy, r 819 s Tryon

Parnella G A, fruits and confectionery 12 e Trade, r Charlotte Hotel

Pardue Louis A, r 404 n Graham

Pardue Mrs S, r 404 n Graham

Paris Rev Z, pastor Charlotte Circuit, r Cedar Grove (Beattie's Ford Road)



Paris Mrs Lula, r Cedar Grove (Beattie's Ford Road)  
Parker Miss Candis, wks Victor mills, r Victor row  
Parker Miss Clementine, wks Victor mills, r Victor row  
Parker John, wks Victor mills, r Victor row  
Parker Joseph, wks Victor mills, r Victor row  
Parker J S, agt Empire Drill Co, r Buford Hotel  
Parker Mrs Mary, r w side s Tryon nr Fair Grounds  
Parker Mrs Mary J, r Victor Row  
Parker Solomon, wks Victor Mills, bds Oates' Row  
Parkinson E M, wks D A Tompkins Co, r 15 s B  
Parkinson Mrs E M, r 15 s B  
Parks Mrs Ann C, r 603 n Tryon  
Parks Miss Cynthia, r 215 w Fourth  
Parks Rev G D, r 713 n Church  
Parks Miss Katie, r 713 n Church  
Parks Mrs M M, r 713 n Church  
Parks Miss Nancy, r 713 n Church  
Parnell Charles, fireman R & D R R, bds 515 w Seventh  
Parnell J E, engineer R & D R R, r 503 n Smith  
Parnell Mrs J E, r 503 n Smith  
Parish Madison, wks Carolina S and H Factory, r n Johnston  
Parish Mrs Mary, r n Johnston  
Patton B C, fireman R & R R R, r 301 n Myers

*The D. A. Tompkins Company Control Hill Automatic Sprinkler in the South.*

Patton Benj. r Swinson House  
Patton Mrs Fanny, r 301 n Myers  
Patton J M, wks J Ozment 234 e Trade  
Patton J M, jr, compositor, r 620 e Eighth  
Patterson L N, tailor, r 418 s Church  
Patterson Mrs M E, r 418 s Church  
Pear Elizabeth, r 501 w Sixth  
Pear R M, wks Cotton Mills, r 501 w Sixth  
Pear Vance, wks Cotton Mills, r 501 w Sixth  
Pegram Miss Bessie, r 804 s Tryon  
Pegram Mrs Daisy S, r 223 n Tryon  
Pegram Mrs M E, r 804 s Tryon  
Pegram M P, cashier First Nat Bank, r 626 n College  
Pegram Miles P jr, gents' furnishing 36 s Tryon, r 223 n Tryon  
Pegram W M, grocer 6 n Tryon, r 808 s Tryon  
Pegram Mrs W M, r 808 s Tryon  
Pemberton Mrs Ellen, r 903 n Tryon  
Pemberton J D, carpenter, r 903 n Tryon  
Pence Mrs Alice, r 19 n Poplar  
Pence Hugh, blacksmith, r 19 n Poplar  
Pence Mrs Mariana r 19 n Poplar  
Penick Mrs E B, matron Presbyterian Home, r 303 e Ninth

The Mecklenburg Iron Works'

Engines and Variable Feed Saw Mills are unexcelled for durability. Charlotte, N. C.

WE ARE HEADQUARTERS For Everything in our line, both Wholesale and Retail.  
BURWELL & DUNN, Druggists.

People's Building and Loan Association, E K P Osborne, president; J H VanNess, vice-president; R J Sifford, secretary and treasury; Heriot Clarkson, attorney. Meeting of directors first Monday of each month at 8 p m. Payments of dues by shareholders every Monday from 8 a m to 8 p m. Office 211 w Trade

Perkins Jesse, car inspector, bds 806 w Trade

Perkinson J W, r 18 e Morehead

Perry Mrs Caroline, r 409 e Seventh

Perry S J, traveling salesman, r 305 e Fifth

Perry Mrs S J, r 305 e Fifth

Pervance Miss Jane, r 404 e Fifth

Pettus C G, painter, r 6 w Fifth

Pettus Mrs Cornelia, r 511 n Pine

Pettus Samuel, painter, r 511 n Pine

Pettus J F, tradesman, r 6 w Fifth

Pettus J D, engineer R & D R R, r 704 w Trade

Pettus Mrs J D, r 704 w Trade

Pettus Mrs M E, 6 w Fifth

Pettus T J, fireman R & D R R, r 6 w Fifth

Pettus Miss Violet E, dressmaker, r 6 w Fifth

Pharr & Long, clothiers, 42 s Tryon

Pharr Mrs E J, r 504 n Tryon

**THE BUFORD HOTEL,** CHARLOTTE, N. C.  
 Headquarters for Commercial Men and Tourists  
 Terms: \$2.00 to \$2.50 Per Day.  
 LESSEE AND PROP'R. GEO. W. KITTELLE.

Pharr Miss Elva H, r 407 w Ninth

Pharr Mrs E S, r 407 w Ninth

Pharr H N, law student, r 407 w Ninth

Pharr Miss Ida M, r 407 w Ninth

Pharr Jas W, traveling salesman, r 407 w Ninth

Pharr John R, Pharr & Long, r 407 w Ninth

Pharr R L, r 504 n Tryon

Phelan Miss Annie, r 514 e Seventh

Phelan John, grocer 707 e Sixth, r 709 e Sixth

Phelan Mrs John, r 709 e Sixth

Phelan Mrs P H, r 805 s Tryon

Phelan P H, clk Mayer & Ross, r 805 s Tryon

Phelan T R, clk W B Kidd, bds 514 e Seventh

Phifer Miss Cordelia W, r 712 n College

Phifer E W, R R man, r 712 n College

Phifer Geo M, express messenger, r 712 n College

Phifer Mrs J D, r 507 e Fourth

Phifer Miss Maggie, dressmaker, r 507 e Fourth

Phifer W W, truck farmer, r 712 n College

Phifer W M, wks roundhouse R & D R R, r 315 w Seventh

Phillips Wm, wks C C Mfg Co, r 209 n B

Phillips J S, merchant tailor 36 s Tryon, r 211 e Sixth

Phillips Miss Salie, r 211 e Sixth

**SAVE**

Money and Labor by using Fire Place Heaters. Heats five Rooms. Satisfaction guaranteed or money refunded.

J. N. McCAUSLAND, 209 South Tryon Street, Charlotte, N. C.

# S. J. WARREN

## Mining Expert

---

Agent for the Sale of Mineral  
Properties in the South



Mines Examined  Reported Upon



Mr. WARREN'S long experience and extensive acquaintance with mining matters render his services valuable alike to investors in mining properties and to owners of mineral lands, wishing to develop or sell same.

Correspondence solicited from parties wanting information concerning mineral properties in this section.

Address

S. J. WARREN,

Charlotte, N. C.

# THE DAILY NEWS

Charlotte's Favorite and Most Popular Paper

ISSUED EVERY AFTERNOON EXCEPT SUNDAY, BY

WADE H. HARRIS, Editor and Proprietor

THREE MONTHS \$1.00. ONE YEAR \$4.00. ADVERTISING RATES CHEAP

The NEWS is live and progressive and keeps its readers posted in Local, State and Foreign News. It has the largest city circulation of any paper ever published in Charlotte, and is the best city advertising medium in Charlotte.

Full Telegraphic Market Reports Every Day

Address

WADE H. HARRIS, Editor and Proprietor

---

## CHARLOTTE CHRONICLE

H. A. DEAL,  
Sec'y and Treas.

BOARD OF DIRECTORS--

{ H. C. JONES, President,  
J. L. CHAMBERS,  
F. E. McDOWELL.

ROBT. HAYDN,  
Manager.

THE LEADING DAILY IN NORTH CAROLINA

Everybody in Western North Carolina who can read, and who has a daily mail, reads THE CHRONICLE. Its market reports are the latest and freshest. Its local reports are accurate, bright, graphic and complete. Its telegraphic service is not equalled by any paper in North Carolina, or by any paper between Washington and Atlanta on the Piedmont Air Line.

TERMS OF THE DAILY CHRONICLE: One year, \$7; Six Months, \$3.75; Three Months, \$2.

TERMS OF THE WEEKLY CHRONICLE, eight pages, published semi-weekly, \$1.50.

No subscription entered on the books without the money accompany the order.

THE CHARLOTTE CHRONICLE PUB. CO., ROBERT HAYDEN, Manager.

JOB PRINTING: If you want Fine Job Work give the Chronicle a call. The Chronicle has secured the services of an artistic job printer, who has been foreman for ten years of one of the very finest job printing establishments in the East. The beauty and style of The Chronicle as a newspaper, and the beauty and style of its set advertisements, are due to the taste and skill of an expert foreman.

---

## MECKLENBURG TIMES

Weekly Newspaper

JEROME DOWD, Editor

---

## THE CHARLOTTE DEMOCRAT

THE OLDEST CONTINUOUS NEWSPAPER IN NORTH CAROLINA

36 YEARS OLD

STRONG & CHRISTIAN,

Editors and Proprietors.

CIRCULATES IN NINETY-SIX (96) COUNTIES OF THIS STATE AND IN THIRTEEN (13) STATES  
OUTSIDE OF NORTH CAROLINA

Never failed for TWENTY-FIVE years to issue its regular weekly edition, except on holidays  
and for two weeks at the close of the war in 1865

TERMS OF SUBSCRIPTION \$1.50 PER YEAR IN ADVANCE; \$1.00 FOR SIX MONTHS;  
\$2.00 ON TIME

# R. T. BECK & CO. Fine Perfumery, Soaps, Sponges and Brushes. CHARLOTTE, N. C.

GENERAL DIRECTORY—WHITE.

121

Phillips Mrs J S, r 211 e Sixth  
 Phillips Miss Josephine, r 707 n D  
 Phillips Mary, r 408 s C  
 Phillips Mrs Henrietta, r 511 n Church  
 Phillips Mrs Edith, seamstress, r 707 s Graham  
 Phillips B F, wks Victor Mills, r Victor Row  
 Phillips Mrs H C, r Victor Row  
 Piedmont Wagon Co, J M Alexander, Mgr, 51 s College  
 Pierce Mary, wks Dixie Pants Co, r cor s B and Hill  
 Pigford E B, clk H Baruch, r 214 n Clarkson  
 Pigford Mrs H S, r 214 n Clarkson  
 Pigford S I, clk, r 214 n Clarkson  
 Piper Miss Ada, r 415 w Fourth  
 Piper Alex, carpenter, r 415 w Fourth  
 Piper Mrs Ella C, r Dodge House 28 s Tryon  
 Piper Mrs Fanny, r 415 w Fourth  
 Pitcher G W, supt St Catherine Gold Mine, r 921 s B (school grounds)  
 Pitcher Mrs Jennie, r 921 s B  
 Pitts Willie, carpenter, r 209 n Graham  
 Pitts Wm, carpenter, r 315 w Seventh  
 Plummer F C, miner, r e side n Tryon bey C C R R  
 Plummer Mrs F E, r 304 w Seventh

*The D. A. Tompkins Company Control the Harris-Corliss Engine in the South.*

Plummer J A, r 304 w Seventh  
 Plummer James M, meat and fish market 8 e Trade, r 304 w Seventh  
 Plummer Mrs L A, r e side n Tryon bey C C R R  
 Plummer Miss M A, r e side n Tryon bey C C R R  
 Plummer R A, sr, miner, r e side n Tryon bey C C R R  
 Plummer R A, jr, miner, r e s de n Tryon bey C C R R  
 Polk Mrs Elizabeth, r 811 s Church  
 Pool Clarence K, r 227 n Tryon  
 Pool E I, lawyer 25 w Trade, r 227 n Tryon  
 Pool Rev Solomon, pastor Tryon St M E Church, r 227 n Tryon  
 Pool S Clifton, r 227 n Tryon  
 Pool Mrs Solomon, r 227 n Tryon  
 Pool Warren D, bds 227 n Tryon  
 Pope Wm, clk E B Springs, bds 213 e Seventh  
 Pope Robert, clk Young & Rhyne, bds 213 e Seventh  
 Porter A A, clk Schiff & Co, r 408 w Fifth  
 Porter Mrs A A, r 408 w Fifth  
 Porter Mrs Annie, r Cedar Grove (Beatties Ford Road), Seversville  
 Porter R Julius, r 300 n Poplar  
 Porter James, guard at stockade, r Cedar Grove (Beatties Ford Road)

Gold Mining Machinery, Complete Outfits, Mecklenburg Iron Works, CHARLOTTE, N. C.

## E. M. Andrews

Should receive your patronage when in need of anything in his line, for he carries the LARGEST STOCK and gives the LOWEST PRICES IN CHARLOTTE.

Porter Mrs Lucy, r 300 n Poplar  
Portner Brewing Co, C Valer agent 7 e Fifth  
Poundin Dr P C, Veterinary Surgeon. r 12 w Seventh  
Powell B F, clk Racket Store, r 405 n Graham  
Powell Mrs B F, r 405 n Graham  
Powell J B, clk Racket Store, r 05 n Graham  
Powell P S, machinist Liddell & Co, r 900 n Graham  
Powell Mrs P S, r 900 n Graham  
Powell T L, clk D M Rigler, r 405 n Graham  
Powell W H, clk T L Seigle & Co, r 405 n Graham  
Powers Miss Ama da, dressmaker, r s A nr Graded School  
Powers Mrs Lizzie, seamstress, r 8 e Morehead  
Powers Mrs Laura, dressmaker, r s A nr Graded School  
Prather W N, bakery and confectionery 216 e Trade, r 917 n Tryon  
Tryon  
Prather Mrs W N, r 917 n Tryon  
Presson B M, jr, machinist M I Wks, r 405 n B  
Presson Mrs B M, r 405 n B  
Presson B M, sanitary inspector, r 405 n B  
Presson Mrs Sam L, r 712 n B  
Price Mrs Helen, r 410 n College  
Price John S, travelling salesman, r 608 s Tryon  
Price Mrs Jennie H, r 608 s Tryon

## THE BUFORD HOTEL

Is noted for the excellence of all that tends to contribute to the comfort of its guests. Terms: \$2. to \$2.50 per day. CHARLOTTE, N. C.  
**GEORGE W. KITTELLE**, Lessee and Prop'r.

Pritchard Mrs A E, r 704 e Trade  
Pritchard T W, conductor C C & A R R, bds 408 n Graham  
Pritchett C S, painter, r 800 n Graham  
Pritchett Mrs C S, r 800 n Graham  
Pritchett Mrs M R, r 707 n C  
Pruitt Mrs Elizabeth, nurse, r 8 Middle st, bet Tryon and Church  
Pruitt George, laborer. r 28 Middle bet Tryon and Church  
Pruitt Mrs Mary E, r Oates Row  
Puckett James, carpenter. r 311 s B  
Puckett Mrs Nancy, r 311 s B  
Pugh Miss Laura E, r 418 n Church  
Purdy George, r Greenville  
Purdy Mrs M L, r Greenville  
Purdy T L, wks Ada Mills, r Greenville  
Purefoy Edgar, railroad, r 919 e Trade  
Purefoy J K, blacksmith, r 919 e Trade  
Purefoy Mrs J K, florist, r 919 e Trade  
Pyler Mrs Ruth, r 500 n Smith

**Q**UERY CALVIN M, mgr for Mrs P Query, 20 w Trade  
Query Miss Clara, r 20 w Trade  
Query Mrs P, milliner 20 w Trade, r 20 w Trade

# Paints, Oils. R. T. BECK & CO. Glass, Putty.

CHARLOTTE, N. C.

GENERAL DIRECTORY—WHITE.

123

Query Miss Pauline, r 20 w Trade  
Quinn David M, blacksmith, r 313 s C  
Quinn Miss Ella, r 313 s C

**R**ADFORD BEN, carpenter, r 727 s Mint  
Radford Mrs Lizzie, r 727 s Mint  
Railroad Eating House, C Gresham, prop, 600 w Trade  
Ramseur Miss Effie, r 314 e Ninth  
Ramsey David A, drayman, r 628 s Church  
Ramsey Mrs M A, r 628 s Church  
Rankin A E, boots and shoes 8 w Trade, r 500 n Tryon  
Rankin Miss Annie, r 500 n Tryon  
Rankin T S, r 500 n Tryon  
Rankin Miss Maggie, r 500 n Tryon  
Rawson Mrs Ellen, r Oates' Row  
Rawson Mrs Lula, r Oates' Row  
Rawson Miss Mary, wks Cotton Mills, r Oates' Row  
Rawson Miss Martha, wks Cotton Mills, r Oates' Row  
Rawson William, wks R & D round house, r Oates' Row  
Ray Ed C, traveling salesman, r 410 s Tryon  
Ray Mrs Ed C, r 410 s Tryon  
Ray William, bkkeeper, r 309 e Fifth  
Rav Mrs Martha, r 309 e Fifth

*The D. A. Tompkins Company Install all kinds of  
Electric Light Plants.*

Rayfield John, wks Cotton Mills, r Oates' Row  
Rayfield Mrs Mattie, wks Knitting Mills, r Oates' Row  
Raymond Miss Beulah, r 507 n Myers  
Raymond Miss Beulah, r 633 s Graham  
Read G S, china store 11 e Trade, r Central Hotel  
Read Mrs G S, r Central Hotel  
Reading Mrs H N, r 303 w Fourth  
Reading Lewis B, carpenter, r 303 w Fourth  
Redfearn Eli, watchman Elliott & Marsh, r 410 e Eleventh  
Redfearn Mrs Eliza, r 410 e Eleventh  
Redfearn Preston, machinist Liddell Co, r 410 e Eleventh  
Redfearn Wm, wks Carolina S and H Wks, r 410 e Eleventh  
Redford B F, moulder Mecklenburg Iron Works, r 9 w Fifth  
Redford Mrs M, r 9 w Fifth  
Reed Robert W, miner, r s Tryon nr Fair Grounds  
Reed Mary A, r s Tryon nr Fair Grounds  
Reed Mrs Frances, r 905 s B  
Reed Wm, carpenter, r 905 s B  
Reed William, carpenter, r 914 n Tryon  
Reeder Mrs Martha, wks Victor Mills, r Victor Row  
Reeder Miss Ann, r Victor Row  
Reese Robert clk Wilson Drug Co, r 706 s Tryon  
Reese Thos, Wilson Drug Co, r 706 s Tryon

THE Centennial Cotton Press, Hall Self-Feeding Gin  
and Erie City Engines make up the  
**FARMER'S OUTFIT**

**W**E are Sole Agents in Charlotte for Landreth's Garden  
Seed. BURWELL & DUNN, Wholesale and Retail.

Reese Mrs Thomas, r 706 s Tryon  
 Reeves Miss Della, r 209 n Graham  
 Reeves Mrs Nellie J, r 502 e Fifth  
 Reeves John, engineer Charlotte Cotton Mills, r 209 n Graham  
 Reeves J A, collector, r 502 e Fifth  
 Reeves Mrs Maggie, r 209 n Graham  
 Register E C, physician, Belmont Hotel, r Belmont Hotel  
 Register Mrs E C. r Belmont Hotel  
 Renz Mrs Jacob, r 9 e Fifth  
 Rhyne & Bro, grocers, 229 e Trade  
 Rhyne A S, Rhyne & Bro, r 207 n B  
 Rhyne Adam, Young & Rhyne, r 407 n Pine  
 Rhyne H H, farmer, Tuckaseege Road, 2½ miles w Charlotte  
 Rhyne Mrs Maggie, r 207 n B  
 Rhyne S. Rhyne & Bro, r 207 n B  
 Rhyne W S, farmer, r Tuckaseege Road, 3 miles w Charlotte  
 Rice John, clk L A Meisenheimer, r n Tryon nr Boundary  
 Rice Mrs John, r n Tryon nr Boundary  
 Richards C S, wks C C Mfg Co, r 616 s Church  
 Richards Mrs Mary, wks C C Mfg Co, r 616 s Church  
 Richardson M Hattie, r 408 e Third  
 Richey Maggie, r w side s Tryon near old Fair Grounds  
 Riddick Mrs F M, r 710 w Trade

**THE BUFORD HOTEL,** CHARLOTTE, N. C., is one of the most complete and comfortable houses in the States. Is especially commended for the excellence of its table.  
 TERMS: \$2. TO \$2.50 PER DAY. George W. Kittelle, Lessee and Prop'r.

Ridge Mrs Julia, r n Graham extension  
 Ridge S N, grocer, n Graham extension  
 Riggins Charles, stove repairer, r 605 s Poplar  
 Riggins Mrs Frona, r 605 s Poplar  
 Rigler E W, policeman, r 503 n B  
 Rigler Mrs E W, r 503 n B  
 Rigler D M, confectioner 26 w Trade, r 501 n B  
 Rigler Mrs George, r 304 s College  
 Rigler John R, machinist M I Wks, r 307 w Seventh  
 Rigler Mrs John R, r 307 w Seventh  
 Rigler John T, clk D M Rigler, r 304 s College  
 Rigler Miss Mary I, r 304 s College  
 Rigler Mrs Molly J, r 501 n B  
 Rigler Mrs Zou V, r 211 e Seventh  
 Rimer J L, carpenter, r 504 n Smith  
 Rimer Mrs M J, r 504 n Smith  
 Rintels Mrs B, r 406 w Trade  
 Rintels D W, drug clk, r 406 w Trade  
 Rintels A J, traveling salesman, r 406 w Trade  
 Ritch Mrs M V, r 503 n A  
 Ritch T L, salesman R A Lee & Co. r 503 n A  
 Ritch W F, wks Victor Mills, r Victor Row  
 Roark Mrs E A, r 815 n Graham

**CONTRACTORS SHOULD CONSULT J. N. M'CAUSLAND**  
 FOR TIN AND SLATE ROOFING.  
 209 SOUTH TRYON STREET. CHARLOTTE, N. C.

# R. T. Beck & Co. Wholesale and Retail Druggists.

Cor. Trade and College Sts.  
Charlotte, N. C.

GENERAL DIRECTORY—WHITE.

125

Roark J M, lunch counter 515 w Fourth, r 516 w Fourth  
 Roark J Warren, cotton inspector, 1 815 n Graham  
 Roane Miss Katherine N, r 413 w Trade  
 Roberts C S, timekeeper R & D R R, r 501 w Fourth  
 Roberts Mrs C S, r 501 w Fourth  
 Roberts George, engineer R & D R R, r 406 n Pine  
 Roberts Mrs Jennic, r 406 n Pine  
 Robertson Mrs E C, r 415 w Trade  
 Robertson Elisha, laborer, r 305 n Smith  
 Robertson Mrs Eliza, r 416 n Church  
 Robertson Mrs Elisha, 305 n Smith  
 Robertson Mrs Isabella, r 811 s Church  
 Robertson John B, fireman C C R R, r 907 n Tryon  
 Robertson Miss Lexa, wks Charlotte Cotton Mills, r 19 w Fifth  
 Oates Row  
 Robertson Mrs Sarah, r Oates Row  
 Robertson T R, lawyer, clk criminal court 38 w Trade, r 415 w  
 Trade  
 Robertson Mrs T R, r 415 w Trade  
 Robinson Elijah, wks C C Mfg Co, r 20 w Fourth  
 Robinson E M, electrician D A Tompkins Co, r 28 s Tryon  
 Robinson George, jr, shoemaker, r 8 middle st, bet Tryon and  
 Church

*The D. A. Tompkins Company, Constructing and  
 Contracting Engineers, Charlotte, N. C.*

Robinson Mrs Hannah, r 20 w Fourth  
 Robinson Mrs Lucy, r 218 n Myers  
 Robinson Malcolm, carpenter, r 210 n Myers  
 Robinson Mrs Margaret, r 218 n Myers  
 Robinson J S, butcher, r 218 n Myers  
 Robinson Jemima, r 20 w Fourth  
 Robinson Mrs Nettie, r 411 e Eleventh  
 Robinson Robert, carpenter, r 411 e Eleventh  
 Robison Mrs Henrietta, r 618 n D  
 Robison M W, city lamp lighter, r 618 n D  
 Robison Paul W, r 618 n D  
 Roddin Miss Lizzie, r 302 w Second  
 Roediger C, boot and shoemaker 21 s Tryon, r 301 n Church  
 Roediger George, r 307 n Church  
 Roediger Mrs Kate, r 301 n Church  
 Roediger Miss Hulda, r 301 n Church  
 Roediger Mrs Louisa, r 816 n Graham  
 Roessler J, boarding house 233 s Tryon  
 Roessler Mrs J, r 233 s Tryon  
 Rogers D A, carpenter, rear of 408 w Second  
 Rogers Miss Elizabeth J, w side n College bet C C R R  
 Rogers G F, wks Charlotte Cotton Seed Oil Mill, r n Johnston  
 Rogers Mrs G F, r n Johnston

Wheat and Corn Mills  
 With accompanying  
 machinery, rolling  
 cloths, mill picks, &c.  
 Mecklenburg Iron Works

**E. M. Andrews**

The Largest Stock of FURNITURE, COFFINS and  
 CASKETS in the State. Wholesale and Retail.  
 16 West Trade Street, Charlotte, N. C.

All Styles of Underwear = Charlotte = Knitting Mills.



Rogers L B, wagoner, r w side n College bey C C R R  
Rollins Charles A. supt Henderson Gold Mine, r Central Hotel  
Rollins H T, clk L Walker, r 809 n C  
Rollins Mrs J A, r 809 n C  
Rooke J B, truck gardener, r 415 e Ninth  
Ross Baxter, clk J W Miller & Co, r 501 w Trade  
Ross Miss Eldora, r 501 w Trade  
Ross Miss Estelle, r 501 w Trade  
Ross Mrs Jennie, r 702 w Trade  
Ross James T, traveling salesman, r 410 w Trade  
Ross Mrs James T, r 410 w Trade  
Ross Joe E, conductor R & D R R, r 702 w Trade  
Ross John B, Mayer & Ross, r 502 n College  
Ross Mrs J B, r 502 n College  
Ross John D, house mover, r 702 w Trade  
Ross R C, Ross & Adams, r 304 e Ninth  
Ross Mrs R C, r 304 e Ninth  
Ross Mrs Sarah V, r 501 w Trade  
Ross Wm F, hostler R & D R R, r 702 w Trade  
Ross & Adams, booksellers and stationers 22 s Tryon  
Ruddock Mrs S J, r 8 w Sixth  
Ruddock T B, clk C W Alexander, r 8 w Sixth  
Rudisill John F, clk Burwell & Dunn, 217 e Sixth

## THE BUFORD HOTEL

Charlotte, N. C.

Is regarded as one of the best South—Its rooms especially are commended for the excellence of its beds and furniture. Table unsurpassed. GEO. W. KITTELLE, PROP'R.

Rudisill Jonas, contractor, r 302 n College  
Rudisill Mrs Jonas, r 302 n College  
Rudisill L A, express messenger, r 508 n College  
Rudisill M L, carpenter, r 508 n College  
Rudisill Mrs M L, r 508 n College  
Rudisill Mrs M J, r 217 e Sixth  
Rudisill Miss M J, r 508 n College  
Rudisill W C, machinist Liddell Co, r 508 n College  
Rummuge David, painter, r southern suburbs near fair Ground  
Rummuge Mrs Eva, r southern suburbs near fair grounds  
Rummuge Mrs Sarah, r southern suburbs near fair grounds  
Russell Mrs C J, r 516 w Fourth  
Russell Mrs Delia, r 519 w Sixth  
Russell E W, fireman R & D R R, r 516 w Fourth  
Russell R B, bds 503 n Church  
Rountree Charles, r 306 e Ninth  
Rountree Mrs M E, 306 e Ninth  
Ryan Joseph, clk Rudolph Arndt, r Central Hotel

**SACKERMAN M**, wks W Kaufman & Co, r 233 s Tryon  
Sadler G L, farmer 34 w Trade (sheriffs office, court house)  
r country  
Sadler Gillespie, clk So Ex Co, r 700 s Tryon

**W. Kaufman & Co.** Clothiers  
Recognise no Competition out of New York. They have Facilities superior to all the small

Sadler O M, division supt So Ex Co 200 s Tryon, r 700 s Tryon  
Sadler Mrs O M, r 700 s Tryon  
Sandel Mrs E C, r 504 n B  
Sanders & Orr, cotton buyers, 16 n College  
Sanders T W, Sanders & Orr, r 309 s Tryon  
Sanders Mrs L W, r 309 s Tryon  
Sanford Miss Chrona, wks C C M'g Co, r 605 s Poplar  
Sarratt Mrs Banna, r 307 n Tryon  
Sarratt L L, R B Alexander & Co, r 307 n Tryon  
Savage N L, carriage maker and blacksmith 19 n College, r 708 n C  
Savage Mrs N L, r 708 n C  
Savin Felix A, So Chem Co 213 w Trade, r 508 n B  
Savin Mrs M E, r 508 n B  
Sawyer Miss Fannie Y, r 901 n Tryon  
Sawyer Fred, telegraph messenger, r 901 n Tryon  
Sawyer Mrs M A, r 901 n Tryon  
Scarr Miss Aelaide, r 404 w Fifth  
Scarr Miss Alice, r 404 w Fifth  
Scara Mrs F, r 404 w Fifth  
Scarr Dr F, keeper Elmwood Cemetery, r 404 w Fifth  
Scarr Miss Louisa, r 404 w Fifth  
Scarborough Miss Flora, cook J S Hutchison, r 405 n Poplar  
Scarborough John, engineer Alpha Mills, r 914 n Tryon

*The D. A. Tompkins Company Control Smith & Vaile  
Oil Machinery in the South.*

Schiff L N, Schiff & Co, r 707 e Trade  
Schiff Miss Emma M, r 707 e Trade  
Schiff Jonas, Schiff & Co, r 707 e Trade  
Schiff Mrs J Ida, r 707 e Trade  
Schiff Julius, traveling salesman, r 305 n Church  
Schiff Mrs Julius, r 305 n Church  
Schiff N L, r 707 e Trade  
Schiff Philip, Schiff & Co, r 707 e Trade  
Schroeder Mrs C H, r 306 n B  
Schroeder W H, candy manufacturer, r 306 n B  
Scoff B H, wks Cotton Mills, r 507 w Sixth  
Scofield John E, telegraph operator, r 200 n B  
Scott Mrs Amanda, r n B bey Twelfth  
Scott C, wholesale grocer and commission merchant 23 s Col-  
lege, r 705 e Trade  
Scott Daniel, wks Alpha Mills, r n B bey Twelfth  
Scott Mrs F M, r 219 n Myers  
Scott J B, butcher, r 219 n Myers  
Scott Miss Lula, r 13 n Cedar  
Scott Mrs M D, r 400 w Eighth  
Scott Sarah n B bey Twelfth  
Scott W E, watchman, r 219 n Myers  
Scott Wm, shoemaker, r n B bey Twelfth

REPAIRS for Engines, Saw Mills and Gins  
are given special attention at

MECKLENBURG IRON WORKS,  
CHARLOTTE, N. C.

TRAVELING Men should use King's Syrup of Prunes for  
Habitual Constipation. 50c. <sup>Sold</sup><sub>by</sub> BURWELL & DUNN.

Scruggs Zeb, wks Victor Mills, bds Victor Row  
 Seagraves Mrs Lizzie, r 309 w Seventh  
 Sechler H S, clk L A Meisenheimer, r 414 n Church  
 Seigle T B, T L Seigle & Co, r 310 w Fifth  
 Seigle T L, T L Seigle & Co, r 310 w Fifth  
 Seigle T L & Co, drygoods, notions, etc, 11 w Trade  
 Seigle Mrs Sarah S, r 310 w Fifth  
 Sellers W J, moulder Liddell Co, r 502 n A  
 Sellers Mrs W J, r 501 n A  
 Sellers Wm L, r 502 n A  
 Settles Mrs Mabrey, wks Ada Mills, r Greenville  
 Settles Milan, wks Ada Mills, r Greenville  
 Severs Miss Mattie, r Seversville  
 Severs Mrs Ellen, r 815 w Trade  
 Severs H C, Justice of the Peace, 30 w Trade, r Seversville  
 Severs J C, machinist Mecklenburg Iron Works, r 815 w Trade  
 Severs William, blacksmith Mecklenburg Iron Works, r Seversville  
 Shafer J S, collector Singer Mnfg Co, r 621 n B  
 Shafer Mrs J S, r 621 n B  
 Shaffer Miss Ada, r 506 n B  
 Shaffer I E, compositor, r 506 n B  
 Shaffer J S, carpenter, r 506 n B

**THE BUFORD HOTEL,**

Is essentially adapted to the requirements of traveling commercial men, whose patronage is earnestly solicited. CHARLOTTE, N. C.

Terms: \$2. to \$2.50 per day.

GEORGE W. KITTELLE, Lessee and Proprietor

Shaffer Mrs S J, r 506 n B  
 Shaffer Miss Virginia, 506 n B  
 Shannonhouse & Co, agricultural implements, wagons, seeds, etc, 47 s College  
 Shannonhouse, B G, clk Mayer & Ross, r 409 e Seventh  
 Shannonhouse Mrs B G, r 309 e Seventh  
 Shannonhouse B J, boardinghouse 37 n Tryon  
 Shannonhouse Mrs B J, r 37 n Tryon  
 Shannonhouse George, conductor C C R R, r 702 n Tryon  
 Shannonhouse Mrs George, r 702 n Tryon  
 Shannonhouse J G, Shannonhouse & Co, r Providence Road, 1 mile e Charlotte  
 Sharpe Miss Mary, matron St Peter's Home and Hospital, 217 n Poplar  
 Sharpe Miss Mattie, r St Peter's Home and Hospital, 217 n Poplar  
 Shaw Miss Maggie H, r 407 e Seventh  
 Shaw Mrs Margaret, r 504 e Trade  
 Shaw Miss Nannie, wks Dixie Pants Factory, bds 211 w Second  
 Shaw W E & Co, saddles and harness, 38 e Trade  
 Shaw W E, W E Shaw & Co, r 407 e Seventh  
 Shaw Mrs W E, r 407 e Seventh  
 Shean Mrs Jane, seamstress, r 710 s Church

**C**ALL ON OR WRITE  
FOR PRICES.

Stoves and Tinware.

J. N. McCAUSLAND, 209 S. Tryon Street, Charlotte.

# Hirst Printing<sup>A N D</sup> Publishing Co.

212 E. Trade Street, Charlotte, N. C.



THE MOST COMPLETELY EQUIPPED PRINTING  
OFFICE IN THE CITY



## SPECIAL FEATURES:

Swift Presses, driven by atmospheric-gas power

Latest styles of Type

Experienced management and workmen

Fully equipped Stereotype foundry



This House has all the appliances that  
go to make up a first-class  
Printing office

 E. W. BUTLER 

Good Razors, Clean Towels  
Popular Prices

Please Give me a Call  
Satisfaction Guaranteed

BARBER

Hair Cutting, Shaving,  
Dyeing and Shampooing  
AT BUFORD HOUSE  
CHARLOTTE, N. C.

# The ☼ Mansion ☼ House

J. C. BOYTE, Proprietor.

---

THE MOST CONVENIENT HOTEL IN CHARLOTTE TO THE  
PASSENGER DEPOT.

---

Located opposite the First Presbyterian Church and nearly in front of Courthouse

---

Persons visiting Charlotte are respectfully invited to stop at The Mansion House. First-class fare, attentive servants, good rooms nicely furnished, terms moderate.

---

Special Arrangements for Regular Boarders.

---

—ALWAYS STOP AT THE—

≡ MANSION HOUSE, ≡

205 West Trade Street, - - - CHARLOTTE, N. C.

---

## Ice Cream! Ice Cream!

---

FINEST QUALITY AND ALL FLAVORS

FAMILIES AND PARTIES SUPPLIED AT LOWEST RATES AT

≡ TAYLOR'S ≡

CONFECTIONERY AND FRUIT STORE

20 W. TRADE STREET

---

RESTAURANT TABLE UNSURPASSED

FINE CIGARS AND TOBACCO

---

## HOLT & HODGE

## Fine Boot and Shoe Makers

214 N. Tryon Street, Charlotte, N. C.

---

REPAIRING DONE IN THE NEATEST MANNER ☼ TERMS CASH ☼ ALL WORK DONE WHEN PROMISED

# R. T. BECK & CO. Fine Perfumery, Soaps, Sponges and Brushes. CHARLOTTE, N. C.

GENERAL DIRECTORY—WHITE.

129

Shelby C D, clk L J Walker & Co, r 313 n Tryon  
 Shelby Miss Jennie, r 416 e Second  
 Shelby W L, farmer, r Tuckaseege Road 3 miles w Charlotte  
 Shelby Wade H, upholsterer 315 e Trade, r 309 e Trade  
 Shelby Mrs W H, r 315 e Trade  
 Shell Peter, porter H P DeMaleneu & Co, r Church  
 Shelton Thomas, clk C A Dixon & Co, r 34 s Tryon  
 Sherrill Joe J, farmer, r 701 e Eighth  
 Sherrill Miss Julia, r 701 e Eighth  
 Sherrill Mrs M M, r 701 e Eighth  
 Shields W B, clk Racket Store, r 311 w Seventh  
 Shipp Miss Katie C, teacher, r 801 n Tryon  
 Shipp R J, lawyer, r 410 n Tryon  
 Shipp Mrs R J, r 410 n Tryon  
 Shipp Wm M, Judge Superior Court, r 801 n Tryon  
 Shittle Miss Addie, wks Cotton Mills, r 513 w Sixth  
 Shittle Mrs Catherine, r 513 w Sixth  
 Shittle Miss Lou, wks Cotton Mills, r 513 w Sixth  
 Shittle Miss Mag, wks Cotton Mills, r 513 w Sixth  
 Shiver Miss Hattie, r 801 s Mint  
 Shurbett A J W, wks Cotton Mills, r 527 w Sixth  
 Shurbett Mrs Sarah, r 527 w Sixth  
 Shuman Mrs Isabella, r 614 s Church

*The D. A. Tompkins Company Control Westinghouse Engines in the South.*

Shuman J J, clk J C Hannon, r 614 s Church  
 Shuman Mrs Jane, r e Vance nr s A  
 Sifford Mrs L, r 305 w Fourth  
 Sifford R J, r 305 w Fourth  
 Sigman Corra A, r 602 w Seventh  
 Sigman Edgar M, fireman R & D R R, r 602 w Seventh  
 Sigman Mrs M A, r 602 w Seventh  
 Sigman R S, engineer R & D R R, r 602 w Seventh  
 Siler Adam, painter, r 215 w Fourth  
 Siler Mrs Eleanor, r 215 w Fourth  
 Siler Joseph, shipping clerk Mecklenburg Iron Works, r 811 w Trade  
 Siler Mrs Laura E, r 811 w Trade  
 Symmons Miss Carrie, r 241 w Trade  
 Symmons Miss Jennie, r 241 w Trade  
 Symmons T L, boarding house, r 241 w Trade  
 Simpson Jefferson, blacksmith 19 n College, r 903 s B  
 Simpson Mrs S J, r 903 s B  
 Simrill Mrs E, r 408 e Eleventh  
 Sims & Young, wholesale and retail grocers, 23 w Trade  
 Sims Miss Lilly V, r 415 n Poplar  
 Sims J M, grocery merchant 19 n Tryon, r 415 n Poplar  
 Sims Mrs J M, r 415 n Poplar

## E. M. ANDREWS

Can furnish all you want for a Wedding Present—  
 either BABY CARRIAGE, or your last want—  
 COFFIN. 16 W. Trade St., Charlotte, N. C.

It is well worth your while to call at or write Mecklenburg Iron Works, Charlotte, N. C.

Sims J J, Sims & Young, r 414 w Ninth  
Sims Mrs J J, r 414 w Ninth  
Sinclair Mrs A, r 510 n Tryon  
Singer Mfg Co, (sewing machines) N J McDuffie, Mgr, 8 n Tryon  
Sing Lewis, Chinese laundry 37 s Tryon  
Sing W A, carpenter, r 700 n C  
Sing Mrs W A, r 700 n C  
Skenes G W, wks Carolina S and H Wks, r 516 n Smith  
Skenes Mrs Jennie, r 516 n Smith  
Skenes J L, wks Carolina S and H Wks, r 516 n Smith  
Skenes Mrs Lilly, r 514 w Seventh  
Skenes Rufus, Carolina S & H Wks, r 514 w Seventh  
Skinner Edmond, wks Charlotte Clothing Mfg Co, r 313 s Poplar  
Skinner Frank wks J Hirshinger & Co, r 211 w Second  
Skipper J A, farmer, r Victor Row  
Skinner Mrs L J, r 211 w Second  
Skinner Mrs Melissa, wks C C Mfg Co, r 19 w Fourth  
Skinner Mrs Mary, r 313 s Poplar  
Skinner Wm, wks C C Mfg Co, r 19 w Fourth  
Skipper Mrs Mary, r Victor Row  
Sledge George, engineer A T & O R R, r 12 s Church

**THE BUFORD HOTEL.** Is personally conducted by the undersigned  
of leading and well known Southern and Northern Resort Hotels. Lessee and Proprietor. Formerly proprietor  
**GEORGE W. KITTELLE, CHARLOTTE, N.C.**

Sligh J H, express messenger, r 505 n A  
Sligh Mrs J H, r 505 n A  
Sloan Mrs E C, boarding house r 401 s Tryon  
Sloan Miss Ferrie, r 401 s Tryon  
Sloan John, clk T Alexander & Co  
Sloan R S, clk Gray & Co, r 11 s Mint  
Sloan Miss M J, r 401 s Tryon  
Small Mrs Adelia, r 210 n Myers  
Small C W, r 210 n Myers  
Small Miss Ida, r 210 n Myers  
Small P D, foreman Liddell Co, r 210 n Myers  
Small Miss Rosa, r 210 n Myers  
Smith A D, r 406 w Fifth  
Smith Mrs A D, r 406 w Fifth  
Smith Miss A McK, dressmaker with Mrs C R Covert, r 14 n Church  
Smith A L, frt agt R & D R R, r 702 n Tryon  
Smith & Durham, wholesale grocers 13 s College  
Smith Mrs Carrie E, r 18 e Morehead  
Smith Mrs Eliza, r 521 w Sixth  
Smith F P, clk Pharr & Long, r Buford Hotel  
Smith Harry, night clk Buford Hotel  
Smith Harry C, r 14 n Church

# Paints, Oils. R. T. BECK & CO. Glass, Putty.

CHARLOTTE, N. C.

GENERAL DIRECTORY—WHITE.

131

Smith Geo, street car driver, r 216 n Myers  
 Smith Mrs Ida L, r 217 w Second  
 Smith Mrs I S, r 413 n Graham  
 Smith Julia A, wks Victor Mills r Oates Row  
 Smith J C, Smith & Durham, r 600 n Poplar  
 Smith Mrs J C, r 600 n Poplar  
 Smith J M, r 306 e Sixth  
 Smith Mrs J M, r 306 e Sixth  
 Smith Mrs J S, r 400 w Trade  
 Smith Miss Lizzie, r 601 s Tryon  
 Smith Mrs Lula, r 702 n Tryon  
 Smith Miss Lexie, r 521 w Sixth  
 Smith L H, r 14 n Church  
 Smith Mrs L H, r 14 n Church  
 Smith Mrs M J, r 309 s Mint (Jail)  
 Smith Mrs M L, r 804 s Tryon  
 Smith O S, clk So Ex Co. r w Trade  
 Smith Robt G, bkkeeper Charlotte Clothing Mfg Co, bds 401 n Poplar  
 Smith Mrs S E, r 607 n Pine  
 Smith S P, r 310 n B  
 Smith Mrs S P, r 310 n B  
 Smith T L, baker S M Howell, r 14 n Church

*The D. A. Tompkins Company Control Westinghouse Electric Lights in the South.*

Smith Thomas L, r 14 n Church  
 Smith T T, R & D R R, r 210 s Myers  
 Smith Mrs T T, r 210 s Myers  
 Smith Miss Viola Estelle, r 309 s Mint (jail)  
 Smith W B, r 602 n Church  
 Smith Mrs W E, r 305 e Seventh  
 Smith William H, R & D R R, r 210 s Myers  
 Smith W J, grocer and carpenter 217 w Second, r 217 w Second  
 Smith W M, r 18 e Morehead  
 Smith W P, wks Charlotte Cotton Mills, r 521 w Sixth  
 Smith Z T, Sheriff, office at court house, r county jail  
 Snider & Simmons, saloon, 26 n Tryon  
 Snider J F, wks Elliott & Marsh, r 610 s Poplar  
 Snider Mrs L E, seamstress, r 610 Poplar  
 Snider Mrs M C, boarding House, r 901 n Graham  
 Snider Miss Mollie, wks C C Mfg Co, r 620 s Poplar  
 Snider W F, Snider & Simmons, r 901 n Graham  
 Solomon Alfred B, engineer R & D R R, r 13 n Cedar  
 Solomon Mrs, r 13 n Cedar  
 Solomon J A, farmer, r n Graham extension  
 Solomon Mrs N C, r n Graham extension  
 Solomon W R, farmer, n Graham extension

Feed \* Turbine

Water Wheels, Gearing, Shafting, Pulleys and Belting. MECKLENBURG IRON WORKS, Charlotte, N. C.

WE ARE HEADQUARTERS For Everything in our line, both Wholesale and Retail.  
 BURWELL & DUNN, Druggists

Solomons J A, clk H Baruch, r 602 s Tryon  
 Solomons Mrs J A, r 602 s Tryon  
 Sondley Miss V E, dressmaker, r 402 n Poplar  
 Sossamon Fanny, r Cedar Grove (Beatties Ford Road)  
 Sossamon, Harvey M. farm & cotton gin, Cedar Grove (Beatties Ford Road)  
 Sossamon Mrs J A L, r Cedar Grove, (Tuckaseege Ford Road)  
 Sossamon J H, painter and trimmer, r 706 n B  
 Sossamon Joe S, fireman R & D R R, r 706 n B  
 Sossamon Jonathan A, wks Liddell Co, r Cedar Grove (Beatties Ford Road)  
 Sossamon Mrs Laura, r Cedar Grove (Beatties Ford Road)  
 Sossamon L S, machinist Liddell Co, Cedar Grove (Tuckaseege Ford Road)  
 Sossamon Mrs M J, r 706 n B  
 Sossamon Miss Nancy, Cedar Grove (Beattie's Ford Raad)  
 Sossamon Francis, overseer at stockade. r Seversville  
 Southern Chemical Co, patent medicines, 213 w Trade  
 Speck J F, jeweller 9 w Trade, r 312 n B  
 Speck Mrs J F, r 312 n B  
 Speck John O, jeweller 9 w Trade, r 312 n C  
 Speck Thos W, jeweller 9 w Trade, r 312 n B  
 Spencer J S, pres Commercial Nat Bank, r 603 e Trade

**THE BUFORD HOTEL.** Solicits the patronage of old and new guests—  
 guaranteeing absolute satisfaction to all.  
 Terms: \$2. to \$2.50 per day. **GEORGE W. KITTELLE, Lessee and Prop'r.**  
 CHARLOTTE, N. C.

Spencer Mrs J S, r 603 e Trade  
 Spragins Mrs C C, r 11 e Third  
 Spragins R G, clk Gray & Co, r 11 e Third  
 Spratt Mrs B O, r 404 s Church  
 Spratt Charles E, clk John VanLandingham. r 500 e Trade  
 Spratt T P, clk W N Mullen, r 404 s Church  
 Springs E B, wholesale and retail grocer 103 s College, r Central Hotel  
 Springs Mrs E C, r 223 n Tryon  
 Springs Mrs E N, r 308 w Trade  
 Springs H G, r Central Hotel  
 Springs J C, saloon 29 w Trade, r 308 w Trade  
 Springs Miss Lula V, r 223 n Tryon  
 Sprinkle Miss Anna, r 712 n B  
 Sprinkle A W, brakeman, r 13 e Seventh  
 Sprinkle Mrs Jemima, r n E bet Eighth and Ninth  
 Sprinkle J W, cotton buyer, r 512 n College  
 Sprinkle Mrs Laura D, r 512 n College  
 Sprinkle Miss Lilly, clk H Baruch, r 712 n B  
 Sprinkle Mrs M H, r 13 e Seventh  
 Sprinkle Mrs M M, r 13 e Seventh  
 Sprinkle Mrs P M, dressmaker, r 515 w Seventh  
 Sprinkle T H, clk gen supt office R & D R R, r 13 e Seventh

**REMEMBER I AM TAKING ROOFING AT LOW PRICES.**

J. N. McCausland, 209 South Tryon Street, Charlotte, N. C.

# R. T. Beck & Co. Wholesale and Retail Druggists.

Cor. Trade and College Sts.  
Charlotte, N. C.

GENERAL DIRECTORY—WHITE.

133

Sprinkle T J, loading clk R & D R R, r 712 n B  
 Sprinkle Mrs T J, r 712 n B  
 Sprinkle Wm, conductor C, C & A R R, r 13 e Seventh  
 Sprouls Mrs Francis, r southern suburbs, nr Fair Grounds  
 Sprouls Wm, tailor, wks John Vogel, r southern suburbs nr Fair Grounds  
 Stacker Mrs Frances, r 11 e Eighth  
 Stacker J E, tailor, r 11 e Eighth  
 Standard Oil Co, Jas Malona special agt, n Johnston nr w Twelfth  
 Star Mills Co, W M Crowell, mgr, 306-8 e Trade  
 Stauffer M A, grocer 508 s Church, r 504 s Church  
 Stauffer Mrs Margaret, r 504 s Church  
 Staufler Miss Mary, r 504 s Church  
 Stebbins Dudley G, with Hirst Printing and Publishing Co, r 811 n Graham  
 Stebbins Mrs Helen, r 811 n Graham  
 Stedman J M, engineer R & D R R, r 227 w Trade  
 Stedman Mrs J M, r 227 w Trade  
 Steele Mrs Bettie W, r 206 w Tenth  
 Steele Eli S, clk R & D R R, r 206 w Tenth  
 Steenbergh Mrs Emma, r 812 w Trade  
 Steinback Mrs C, r n Johnston

*The D. A. Tompkins Company do all kinds of Steam Heating.*

Steinback Thomas, wks Carolina S and H Factory, r n Johnston  
 Stenersen C E, traveling agent Domestic Sewing Machine, r 817 s Tryon  
 Stenerson Mrs Mollie, r 817 s Tryon  
 Stephens J A, H P DeMolineu & Co, r 308 s Church  
 Stephens J W, bkkeeper H Baruch, r 15 w Seventh  
 Stephens Mrs J W, r 15 w Seventh  
 Sterne C R, telegraph operator, r 900 w Trade  
 Sterne Mrs C R, r 900 w Trade  
 Stevens C A, r 200 e Second  
 Stevens G K, r 709 n C  
 Stevens J G, tinner, r 709 n C  
 Stevens J L, wks R & D R R, r 200 e Second  
 Stevens Mrs M J, r 709 n C  
 Stevens Mrs M L, r 709 n C  
 Stevens W K, section mas er C, C & A R R, r 200 e Second  
 Stewart Richard, clk John Garibaldi, r 628 s Mint  
 Stewart Richard P, clk Schiff & Co, r Dodge House  
 Stewart Tom, clk R A Lee & Co, r w Seventh  
 Stewart W S, G A McGinn & Co, r 306 w Seventh  
 Stewart Mrs W S, r 306 w Seventh  
 Stinson James, clk R M White & Co, r 701 e Trade

WE MANUFACTURE at HOME, for HOME PEOPLE, from HOME PRODUCTS  
 MECKLENBURG IRON WORKS, CHARLOTTE, N. C.

## E. M. ANDREWS

Can supply you with any article to be found in a First Class FURNITURE HOUSE. Give him a call. 16 W. Trade Street, Charlotte N. C.



Stitt F W, cotton buyer, r 507 n B  
Stitt W E, clk H Bauuch, r 626 n College  
Stitt Mrs W E, r 626 n College  
Stitt Capt Wm M, cotton buyer, r 507 n B  
Stitt Mrs W M, r 507 n B  
Stoker D H, machinist Mecklenburg Iron Works, r n Graham Extension  
Stoker Mrs D H, r n Graham extension  
Stokes R F, traveling salesman, r 305 n College  
Stokes Mrs R F, r 305 n College  
Stone Mrs Adeline, r 626 s Mint  
Stone Mrs E, r 501 n A  
Stone H J, compositor, r 316 s College  
Stone Mrs H J, r 316 s College  
Stone Mrs L E, r 214 e Fifth  
Stone Miss Mollie, seamstress, r 727 s Mint  
Store Monroe, painter, r 632 s Mint  
Stone W D, pattern maker, r 214 e Fifth  
Stout Mrs M, r 218 n Myers  
Stoudemire Frank, 15 n Poplar  
Stoudemire Mrs J L, r 317 s B  
Stoudemire Miss Minnie, r 317 s B  
Stoudemire Sophronia, r 15 n Poplar

**THE BUFORD HOTEL,** CHARLOTTE, N. C. CONRAD LIPSCOMB, Chief Clerk, long connected with the Hotels of Charlotte, gives greeting to his friends, and invites them one and all to call upon him, guaranteeing them liberal and satisfactory treatment.

Stoudemire Rev John C, r 317 s B  
Stough Miss Mattie, r cor e Third and Boundary  
Stowe Mrs Mary J, r 901 n Tryon  
Strange Miss Annie L, 302 s Johnston  
Strange Miss Susan, r 302 s Johnson  
Strange Wm F, tinner, r 302 s Johnston  
Strickland Mrs B J, r 308 n Graham  
Strickland J E, r 308 n Graham  
Strickland Capt S G, city street supt, r 308 n Graham  
Strickner, clk Wittkowsky, r 28 s Tryon  
Strong & Christian, pubs Charlotte Democrat (weekly), 38 e Trade  
Strong J P, Strong & Christian, Charlotte Democrat, r 26 w Trade  
Strong Mrs J P, r 26 w Trade  
Stroup Mrs L A, 509 w Sixth  
Stroup Miss Mary M, wks Cotton Mills, r 509 w Sixth  
Strout C A, clk Racket Store, r 208 s Tryon  
Strunks Dora, seamstress, rear Cotton Compress  
Sturdivant Mrs Ann, r 313 e Fifth  
Stubbs George, machinist Mecklenburg Iron Works, bds 901 n Graham  
Stuart M A, carpenter, r 104 e Fifth

**W Kaufman & Co. are the Leading Clothiers**

Stuart Mrs M A, r 404 e Fifth  
Sugg John F, R R engineer, r 516 w Seventh  
Sugg Mrs John F, r 516 w Seventh  
Summerville Alexander C, lumber dealer 300 e Trade, r 209 n Poplar  
Summerville Mrs M H, r 209 n Poplar  
Summey Miss Bettie, r 13 w Seventh  
Summey Miss Ella, r 13 w Seventh  
Surcey Mrs Caroline, r 14 e Stonewall  
Swett Miss Lizzie, r 214 w Morehead  
Swiger Miss Bettie, r 415 n C  
Swiger Ed, harnessmaker, r 415 n C  
Swiger Henry, car inspector R & D R R, r 415 n C  
Swiger Miss Julia, r 415 n C  
Swiger William E, clk P A Osborne, r n C bet Seventh and Eighth  
Swing Mrs Catherine, r n B bey Twelfth  
Swing Sydney, wks Alpha Mills, r n B bey Twelfth  
Swinson B J, asst engineer Electric Light Co, r 222 n Tryon  
Swinson Mrs E, boarding house, 222 n Tryon  
Sykes Mrs Betty, r 608 n B

*The D. A. Tompkins Company Control Hill Automatic Sprinkler in the South.*

TALBOT & SONS, G S Johnson, mgr, machinery, 43 s College  
Talbot Mrs Anna, r rear 11 w Second  
Taliaferro W R, mdse broker 203 s Collège, r 500 e Fifth  
Taliaferro Mrs W R, r 500 e Fifth  
Tally Miss R C, seamstress, r 615 s Church  
Tankersley Anderson, engineer R & D R R, r 10 n Cedar  
Tankersley Mrs Anderson, r 10 n Cedar  
Tardy A H, Tardy & Walker, r Central Hotel  
Tardy & Walker, commission merchants, 12 s College  
Tate A H, r 317 w Fifth  
Tate Mrs A H, r 317 w Fifth  
Tate J Caswell, clk, r 601 n Tryon  
Tatem H W, blacksmith 21 n Collège, r 800 n B  
Tatem Mrs H W, r 800 n B  
Taylor Arthur W, painter, r 314 w Morehead  
Taylor James, grocer cor e First and s C, r 413 s C  
Taylor Mrs James, r 413 s C  
Taylor Miss Jennie, r 804 w Fourth  
Taylor Miss Julia, wks C C Mfg Co, r 210 w Sixth  
Taylor Mrs J L, r 314 w Morehead  
Taylor Miss Maggie, seamstress, r 221 w Vance  
Taylor W B, restaurant 22 w Trade, r 22 w Trade

The Mecklenburg Iron Works' Engines and Variable Feed Saw Mills are unexcelled for durability. Charlotte, N. C.

DRUGGISTS AND COUNTRY MERCHANTS ARE SUPPLIED BY US AT MANUFACTURERS PRICES. THEIR TRADE IS SOLICITED.  
BURWELL & DUNN, Wholesale Store 5 W. Trade St.

Taylor Mrs W B, r 22 w Trade  
 Taylor Miss Maggie, r 22 w Trade  
 Taylor R W, clk W B Taylor, r 22 w Trade  
 Terris J E, carpenter, r 300 w Vance  
 Terris Mrs Laura, dressmaker 215 e Trade, r 300 w Vance  
 Thies Oscar J, machinist Mecklenburg Iron Works, r 301 n Poplar  
 Thomas Mrs A, r e side n Tryon bey C C R R  
 Thomas J H, newsman C, C & A R R, bds 408 n Graham  
 Thomas J O, bkkeeper T L Seigle & Co, r 713 n Church  
 Thomas Mrs J O, r 713 n Church  
 Thomas Moses, laborer Elmwood Cemetery, r 508-510 n Smith  
 Thomas Roscana, r 408 s C  
 Thomas Mrs S C, r 508-510 n Smith  
 Thomas W M, candy dealer, r 300 e Seventh  
 Thomas W M, stone cutter, r 408 s C  
 Thomas Mrs W M, r 300 e Seventh  
 Thompson Miss Iona, r 807 n Graham  
 Thompson Julius, wks Liddell Co, r 33 s College  
 Thompson Mrs Kate, r 306 n Church  
 Thompson Lewis, wks C C Mfg Co, r 311 s Church  
 Thompson Mrs Mattie, r 33 s College  
 Thompson Mrs M E, r 807 n Graham

THE BUFORD HOTEL, CHARLOTTE, N. C.  
 Headquarters for Commercial Men and Tourists  
 Terms: \$2.00 to \$2.50 Per Day.  
 LESSEE AND PROP'R. GEO. W. KITTELLE.

Thompson R C, mgr W U Tel Co, r 306 n Church  
 Thompson Mrs S C, wks C C Mfg Co, r 311 s Church  
 Thore J H, brickmason, r 205 w Trade  
 Thornburg Mrs Fanny, r 413 e Seventh  
 Thornburg Mrs Molly, seamstress, r 408 n A  
 Thornburg Monroe, carpenter, r 413 e Seventh  
 Tiddy W & R N, paper manufacturers, office 22 s Tryon  
 Tiddy Richard, apprentice Liddell Co, r 241 w Trade  
 Tiddy Richard N, W & R N Tiddy, r 401 e Trade  
 Tillett Charles W, Jones & Tillett, r 613 n Church  
 Tillett Mrs C W, r 613 n Church  
 Timmons S M, Timmons & Snider, r w Eleventh nr Poplar  
 Timmons Mrs S M, r w Eleventh nr Poplar  
 Todd Mrs Anna B, r 406 n Church  
 Todd Burt, clk Young & Rhyne, bds 401 n Pine  
 Todd Rev C E, pastor Associate Ref Pres Church, r 308 e Sixth  
 Todd Mrs C E, r 308 e Sixth  
 Todd Charles, wks R & D R R, bds 12 s Church  
 Todd Clarence W, bkkeeper, r 600 s Tryon  
 Sodd Mrs E C, r 600 s Tryon  
 Todd Miss E E, r 600 s Tryon  
 Todd James L, bkkeeper, r 600 s Tryon  
 Todd S E, wks R & D R R, r 406 n Church

Remember

That J. N. McCausland is an expert  
 SLATE AND TIN ROOFER.  
 209 South Tryon Street,

Charlotte.

# R. T. BECK & CO. Fine Perfumery, Soaps, Sponges and Brushes. CHARLOTTE, N. C.

GENERAL DIRECTORY—WHITE.

137

Todd Wm, r 600 s Tryon  
 Todd W A, r 413 n Church  
 Todd Wm A, bds 205 w Trade  
 Todd W W, engineer J Asbury's planing mill, bds 302 n Poplar  
 Tolar J H, Hales & Tolar, r 500 n Graham  
 Tompkins Co, The D A, contracting and consulting engineers, 36-38 s College  
 Tompkins D A, engineer, The D A Tompkins Co, r Buford Hotel  
 Torrence A F, com merchant, r 408 e Ninth  
 Torrence Mrs P M, r 408 e Ninth  
 Torrence S J, r 408 e Ninth  
 Torrence Mrs S F, r 321 w Fifth  
 Torrence W H, r 17 s B  
 Torrence Mrs W H, r 17 s B  
 Traywick B F, wks C C Mfg Co, r 311 s Church  
 Traywick Mrs Sarah, wks C C Mfg Co, r 311 s Church  
 Traywick Walter, wks Elliott & Marsh, r 223 e Trade  
 Treadaway G W, r 903 n Tryon  
 Treadaway Mrs Lucy, r 901 n College  
 Treadaway Mrs Lucy F, r 903 n Tryon  
 Treadaway Watt, wks Carolina S and H Wks, r 901 n College  
 Treloar Miss Annie, r 212 s Church

*The D. A. Tompkins Company Control the Harris-Corliss Engine in the South.*

Treloar Miss Fannie, r 314 n B  
 Treloar Miss Maggie, r 212 s Church  
 Treloar Wm, r 314 n B  
 Treloar Mrs Wm, r 314 n B  
 Triplett Rev T L, pastor Church St M E Church, bds 205 w Trade  
 Trott John M, clk C C West, 224 e Trade  
 Trotter Miss Adeline, r 306 n Tryon  
 Trotter Mrs M A, r 501 n Graham  
 Trotter M F, photographer, r 501 n Graham  
 Troutman Miss Jane, r 212 w Morehead  
 Tucker Wm V, carpenter, r 409 e Eleventh  
 Tucker Mrs Mary, r 409 e Eleventh  
 Turner Mrs Carrie, seamstress, r 221 w Vance  
 Turner Mrs Ellen, r 801 s Mint  
 Turner John, carpenter, r 221 w Vance  
 Turner Mrs M J, seamstress, r 719 s Poplar  
 Turner R B, painter, r 801 s Mint  
 Turner Wm, carpenter, r 719 s Poplar  
 Twelvrees Miss Anna L, stenographer The D A Tompkins Co r 921 s B (school grounds)  
 Tyer Mrs D C, r 313 w Seventh  
 Tyer Miss Katie, 313 w Seventh

Gold Mining Machinery, Complete Outfits, Mecklenburg Iron Works, CHARLOTTE, N. C.

## E. M. ANDREWS

FURNITURE for Parlor and Library, Furniture for Chamber and Kitchen, Furniture all Qualities and Prices, 16 W. Trade St., Charlotte, N. C.

Tyzzer Joseph W, butcher, r southern suburbs, nr Fair Grounds  
Tyzzer Mrs Mary, r southern suburbs, nr Fair Grounds  
Tyzzer Simon J, r southern suburbs, nr Fair Grounds

**U**RY Miss E V, r 805 n Tryon  
Utzman Mrs R J, dressmaker, r 515 w Seventh  
U S Signal Service Office 5 e Trade

**V**AIL Miss Cora L, r 709 e Trade  
Vail Miss Ida, r 709 e Trade  
Vail T L, chairman county commissioners, r 709 e Trade  
Vail Mrs T L, r 709 e Trade  
Valer Christian, C Valer & Co, r 300 s College  
Valer Mrs Christian, r 300 s College  
Valer C & Co, mineral water mfrs, 5 e Fifth  
Vanderburg F J, grocer 603 s Tryon, r 603 s Tryon  
Vanderburg Mrs Frances, r 914 n Tryon  
Vanderburg L A. farmer, r 914 n Tryon  
Vanderburg Mrs Mattie, r 603 s Tryon  
Vanderburg Mrs Sarah, r 502 s Church  
Vanderburg R A, r 914 n Tryon  
Vanderlip Henry L, dairyman, r Greenville  
Vanderlip Mrs Alice, r Greenville

## THE BUFORD HOTEL

Is noted for the excellence of all that tends to contribute to the comfort of its guests. Terms: \$2. to \$2.50 per day. CHARLOTTE, N. C.  
**GEORGE W. KITTELLE**, Lessee and Prop'r.

VanLandingham John, cotton and commission merchant 10-12 n College, r 500 e Trade  
VanLandingham Mrs John, r 500 e Trade  
VanNess James H, photographer 21 n Tryon, r 304 w Fifth  
VanNess Mrs J H, r 304 w Fifth  
VanNess Miss Mary, r 304 w Fifth  
VanNess Wm I, with J H VanNess, r 304 w Fifth  
Vaughn M D, carpenter M I Wks, r 208 n Clarkson  
Vaughn Mrs M D, r 208 n Clarkson  
Veno Mrs Abline, r rear 409 s Poplar  
Veno Mrs C A, r rear 409 s Poplar  
Veno G W, miner, r rear 409 s Poplar  
Vernon Miss Lou W, r 308 n B  
Vincent John, street car driver, r 305 w Stonewall  
Vita Agostino, confectioneer 5 n Tryon, r 807 s Mint  
Vita Mrs Ellen, r 807 s Mint  
Vogel A J, butcher 29 n Tryon, r 9 e Fifth  
Vogel Mrs A J, r 9 e Fifth  
Vogel Fritz, clk A J Vogel, r Greenville  
Vogel Mrs Frederica, r Greenville  
Vogel John, merchant tailor 27 n Tryon, r 306 n Poplar  
Vogel Mrs Louisa, r 306 n Poplar  
Vogel Miss Louisa, r 306 n Poplar

**W. Kaufman & Co.** are Celebrated for their Immense Facilities in furnishing Clothing.

# Paints, Oils. R. T. BECK & CO. Glass, Putty.

CHARLOTTE, N. C.

GENERAL DIRECTORY—WHITE.

139

Vogler J A, job printer 23 e Trade, r 615 e Eighth  
Vogler Mrs Carrie, r 615 e Eighth  
Vogler Miss Lou, r 615 e Eighth

**W**ADSWORTH J W, livery stable 222-224 n Tryon, r 311 n College

Wadsworth Mrs J W, r 311 n College

Wager Mrs R D, r 618 e Ninth

Waite Miss Annie, seamstress, r 509 e Fourth

Walker Mrs Eliza, r 407 n Tryon

Walker Mrs Elnora, wks C C Mfg Co, r 213 w Fourth

Walker Mrs E L, r 217 s Graham

Walker Mrs Jennie, cigar maker, r 302 s Mint

Walker Mrs J G, r 204 s Mint

Walker J M, Tardy & Walker, r Central Hotel

Walker John, grocer, r 319 s B

Walker John, r 407 n Tryon

Walker Joseph A, machinist C C Mfg Co, r 213 w Fourth

Walker Mrs L, grocer 241 e Trade, r 319 s B

Walker L J & Co, wholesale and retail grocers and commission merchants, cor s Tryon and e Fourth

Walker L J, L J Walker & Co, r 315 n Poplar

Walker Mrs L J, r 315 n Poplar

*The D. A. Tompkins Company Install all kinds of Electric Light Plants.*

Walker Lucien, bkkeeper, r 407 n Tryon

Walker Miss Mary, r 407 n Tryon

Walker Miss Mollie, r 403 e Second

Walker Platt D, lawyer, Burwell & Walker, r 210 w Tenth

Walker Mrs Platt D, r 210 w Tenth

Walker W R, machinist M I Wks, r 302 s Mint

Wall Mrs Annie M, r 206 w Fifth

Wallace M A, cotton cutter Sanders & Orr, r 704 e Ninth

Wallace Mrs Alice, r 704 e Ninth

Wallace Marcellus C, foreman news department Hirst Printing and Publish ng Co, r 910 e Trade

Wallace Mrs Marcellus C, r 910 e Trade

Wallis Miss Ida, r 503 n Church

Wallis Miss Julia, r 200 n Myers

Walls Eli carpenter, r 607 s Poplar

Walls Mrs Mary, r 607 s Poplar

Walsh T D, salesman Mayer & Ross, r 501 n College

Walsh Mrs T D, r 501 n College

Ward Mrs Adeline, r Victor Row

Ward Miss Cora I, r 604 s Tryon

Ward Frank A, wks Victor Mills, r Victor Row

Ward Miss Hattie, wks Victor Mills, r Victor Row

Ward Mrs Martha, wks Victor Mills, r Victor Row

**H**HEADACHE, Biliousness, Constipation, and Torp d Liver  
Cured at ONCE by KING'S  
BLOOD and LIVER PILLS. 25c. BURWELL & DUNN, Sole Agts.

THE Centennial Cotton Press, Hall Self-Feeding Gin and Erie City Engines make up the FARMER'S OUTFIT

Ward Rufus, r Victor Row  
 Ward W W & Co, grain and building material 34 s College  
 Ward W W, W W Ward & Co, r 604 s Tryon  
 Ward Mrs W W, r 604 s Tryon  
 Wardin Joseph, clk Racket Store, r 507 e Ninth  
 Wardin Mrs Mary, r 507 e Ninth  
 Waring R P, lawyer and supt U S Assay Office, r 413 w Trade  
 Waring Miss V M, clk U S Assay Office, r 413 w Trade  
 Warren S J, mining expert and agt for mineral properties, r 406  
 n Tryon  
 Warrick Charles P, roofer, bds 315 s Mint  
 Wasner John F, watchman M I Wks, r 802 w Fourth  
 Wasner Wm M J, r 802 w Fourth  
 Waters Arthur E, wks Charlotte Electric Light Co, r 308 e  
 Ninth  
 Waters Mrs M V, r 308 e Ninth  
 Waters Samuel B, clk Seigle & Co, r Central Hotel  
 Watkins Miss Ella, r 301 e Sixth  
 Watson Mrs Flora, r 408 e Tenth  
 Watson J C, clk the D A Tompkins Co, r 607 n Pine  
 Watson John M, painter Elliott & Marsh, r 408 e Tenth  
 Watson Miss Mollie, r 408 e Tenth  
 Watson Mrs M E, r 607 n Pine

**THE BUFORD HOTEL**, CHARLOTTE, N. C., is one of the most  
 the States. Is especially commended for the excellence of its table.  
 TERMS: \$2. TO \$2.50 PER DAY. George W. Kittelle, Lessee and Prop'r.

Watson Miss Martha E, r 221 n Tryon  
 Watson Wm W, wks Elliott & Marsh, r 408 e Tenth  
 Watts Miss Carrie, r 800 n College  
 Watts Harrison, cotton mfr, r 800 n College  
 Watts Mrs Harrison, r 800 n College  
 Watts Harry, bkkeeper, r 800 n College  
 Watts Miss Josie, seamstress, r 416 s Church  
 Watts Mrs Martha, r 416 s College  
 Watts Tom, carpenter, 416 s Church  
 Wavra Mrs Ida, r 211 w Fourth  
 Wearn Mrs C A, r 513 w Seventh  
 Wearn Joseph E, clk Southern Ex Co, r 513 w Seventh  
 Wearn J H, bkkeeper A C Summerville, r 26 w Trade  
 Wearn W H & Co, druggists 1 n Tryon  
 Wearn Wm H, W H Wearn & Co 1 n Tryon, r 513 w Seventh  
 Wearn W S, carriage builder 302 n Tryon, r 513 w Seventh  
 Weaver James wks Victor Mills, r 804 w Fourth  
 Weaver Mrs Rosa, r 804 w Fourth  
 Webb C L, wks Victor Mills, r Victor Row  
 Webb David wks Victor Mills, r Victor Row  
 Webb Mrs E J, r Victor Row  
 Webb George, coppersmith, r 407 n Pine  
 Webb Mrs Nancy, wks Charlotte Cotton Mills, r 213 n Graham

Estimates Made from Architect's Drawings  
 J. N. McCausland, 209 S. Tryon St., Charlotte.

# R. T. Beck & Co. Wholesale and Retail Druggists.

Cor. Trade and College Sts.  
Charlotte, N. C.

GENERAL DIRECTORY—WHITE.

141

Webb Mrs Sarah, r 407 n Pine  
 Webb Miss S F, r 313 n Church  
 Weddington Frank, wks Asbury & Finger, r 406 s Tryon  
 Weddington Miss Ida, wks J Hirshinger & Co, r 406 s Tryon  
 Weddington Mrs Irene, r 406 s Tryon  
 Weddington J H, Brown, Weddington & Co, r 505 w Trade  
 Weddington Mrs J H, r 505 w Trade  
 Weddington Miss Lizzie, seamstress, r 304 s Mint  
 Weddington Mrs Mary, wks C C Mnfg Co, r 406 s Tryon  
 Wedenfeller Ben L, conductor C C & A R R, r 806 s Tryon  
 Wedenfeller Mrs Ben L, r 806 s Tryon  
 Wedlock Wm, foreman City Rock Quarry, r 211 w Third  
 Wedlock Mrs Clementine, r 211 w Third  
 Wehner Otto, mgr C Valer & Co, r 501 n Poplar  
 Wehner Mrs Otte, r 501 n Poplar  
 Welch A H, bkkeeper Hammond & Justice, r 34 e Trade  
 Wentz Joseph, city fireman, bds 408 n A  
 Wentz Miss Katy, wks C C Mnfg Co, r 311 s Church  
 Wentz Valentine, shoemaker, r 408 n A  
 West C C, saloon 224 e Trade, r 204 s Church  
 West Mrs M J, r 11 n Poplar  
 West Thomas W, soda water mfr 230 e Trade, r 11 n Poplar  
 Western Union Telegraph Co 11 s Tryon

*The D. A. Tompkins Company, Constructing and Contracting Engineers, Charlotte, N. C.*

Wheat Mrs Annie, r Victor Row  
 Wheat Wm, wks Victor Mills, r Victor Row  
 Wheat Mrs H J, r Victor Row  
 Whisnant Miss Sallie, r 409 w Tenth  
 Whisnant Mrs S A, r 409 w Tenth  
 Whisnant T W, Road Master C C RR, r 407 w Tenth  
 Whisnant Mrs T W, r 407 w Tenth  
 White Miss Connie, dressmaker, r 11 e Sixth  
 White Miss Carrie, r 701 e Trade  
 White Mrs Francis E, dressmaker, r 11 e Sixth  
 White Mrs Harvey, r 302 s Tryon  
 White J W, Barnett, Bethune & Co, r 701 e Trade  
 White John, wks Charlotte Cotton Mills, r 509 w Sixth  
 White Miss L Rose, dressmaker, r 11 e Sixth  
 White Mrs Mary, wks Charlotte Cotton Mills, r 509 w Sixth  
 White R M, R M White & Co grocers, r 701 e Trade  
 White R M & Co, wholesale and retail grocers 39 e Trade  
 White Mrs R M, r 701 e Trade  
 White Mrs S C, r 403 e Seventh  
 White W C, bookkeeper R M White & Co, 701 e Trade  
 Whitehead Mrs S L, r 405 s Tryon  
 Whitehurst Stuart A, machinist, r 616 e Ninth  
 Whitehurst Mrs Sarah J, r 616 e Ninth

**E. M. Andrews**

Should receive your patronage when in need of anything in his line, for he carries the LARGEST STOCK and gives the LOWEST PRICES IN CHARLOTTE.

Wheat and Corn Mills

With accompanying machinery, Rolling Cylinders, Mill Picks, &c.

Mecklenburg Iron Works



Whitesides Mrs Teresa L, r 700 s C  
 Whitesides Miss A S, r 700 s C  
 Whitsett A M, R & D R R, r 34 s Tryon  
 Whitsett Mrs A M, r 34 s Tryon  
 Whitt D S, marble cutter, bds 11 s Mint  
 Whittington Wm, fireman, r 806 w Trade  
 Wilder Dr H M county physician 3 w Trade, r 207 e Seventh  
 Wilder Mrs H M, r 207 e Seventh  
 Wilder Gaston H, bkkeeper R T Beck & Co, r 28 e Trade (up stairs)  
 Wiley Wm J, tinner, r 512 n Pine  
 Wiley Miss Mary E, r 512 n Pine  
 Wilkerson Mrs Laura, r 502 n B  
 Wilkerson W C, bkkeeper M & F Nat Bank, bds 216 w Fourth  
 Wilkerson Mrs W C, bds 216 w Fourth  
 Wilkerson Miss Carrie, r 504 n B  
 Wilkerson Charles E, printer, r 502 n B  
 Wilkerson Miss Fanny, r 628 n College  
 Wilkerson W T, commission merchant, r 306 n Tryon  
 Wilkes J Renwick, r 508 w Trade  
 Wilkes Mrs Jane R, r 508 w Trade  
 Wilkes John, manager M I Wks, r 508 w Trade  
 Wilkes J F, supt M I Wks, r 508 w Trade

## THE BUFORD HOTEL

Charlotte, N. C.

Is regarded as one of the best South—its rooms especially are commended for the excellence of its beds and furniture. Table unsurpassed. GEO. W. KITTELLE, PROP'R.

Wilkes Paul corresponding clk M I Wks, r 508 w Trade  
 Willeford J A, tailor 229 s Tryon, r 229 s Tryon  
 Willeford Mrs J A, r 229 s Tryon  
 Williams Mrs Almeda, r Oates Row  
 Williams Mrs Annie, r 713 s A  
 Williams Miss Addie W, teacher, r 603 n Tryon  
 Williams Miss Bettie, r 507 s Tryon  
 Williams Charles, clk Racket Store, bds 402 w Fifth  
 Williams Ernest S, moulder M I Wks, r 8 w Fifth  
 Williams Mrs Earnest S, r 8 w Fifth  
 Williams Geo J, clk H C Irwin, r 305 w Fourth  
 Williams Mrs H C, r 309 w Stonewall  
 Williams John F, travelling salesman, r 713 s A  
 Williams J P, carpenter, r 309 w Stonewall  
 Williams Mrs Lucretia, r 208 s Church  
 Williams N S, wks Charlotte Cotton Mills, r Oates Row  
 Williams Miss Susie, r 507 s Tryon  
 Williams Mrs S E, r 507 s Tryon  
 Williams Col W A, farmer, r 601 e Trade  
 Williams Miss Gertrude, teacher, r 200 n B  
 Williamson John D, clk Baker's Music House, r w Eighth  
 Williamson Mrs M A, r 200 n B  
 Williamson R J, travelling salesman, r Buford Hotel

**W. KAUFMAN & CO.** Great Southern Clothiers

Williamson S W, r 301 w Trade  
Willingham W A, conductor R & D R R, r 400 n Pine  
Willingham Mrs E, r 400 n Pine  
Willis Miss Beulah, r 213 e Seventh  
Willis J H, restaurant 37 w Trade, r 213 e Seventh  
Willis Mrs J H, r 213 e Seventh  
Wills Miss Gertrude, r 400 s Mint  
Wills Miss Lou, r 400 s Mint  
Wills O L, painter, r 400 s Mint  
Wills Mrs O L, r 400 s Mint  
Willmann A R, gunsmith, locksmith and plumber 34 n Tryon, r 207 s Myers  
Willmann Ernest, wks A R Willmann, r 207 s Myers  
Willmann Mrs Rudolph, r 207 s Myers  
Wilson Mrs Alice, r 408 n A  
Wilson C, r 305 n College  
Wilson Miss Eula, r 410 e Seventh  
Wilson Mrs E C, r 502 n B  
Wilson Geo E, Solicitor Crim Court, room 9 Law Building, r 302 s Tryon  
Wilson Mrs Geo E, r 302 s Tryon  
Wilson I H, supt Charlotte Street Railway Co, r 501 n B  
Wilson Joseph, fireman R & D R R, r 408 n A

*The D. A. Tompkins Company Control Smith & Vaile  
Oil Machinery in the South.*

Wilson J F, carpenter, r Oates Row  
Wilson J Harvey, mfr, r 214 s Tryon  
Wilson J W, clk W Kaufman & Co, r 410 e Seventh  
Wilson Mrs Joseph H, r 214 s Tryon  
Wilson Mrs Laura, r 410 e Seventh  
Wilson Mrs I J, 1 Oates Row  
Wilson Mrs Lura, r Liberty nr A  
Wilson Miss Lydia J, r 313 s Mint  
Wilson Mrs Mary C, r 709 s A  
Wilson Mrs Martha J, r Oates Row  
Wilson Mrs Mary L, r 302 s Tryon  
Wilson Miss Minnie, r 709 s A  
Wilson R S, carpenter, r 709 s A  
Wilson Samuel, carpenter, r Oates Row  
Wilson Drug Co The (incorporated), drugs 20 e Trade  
Wilson Wm C, clk Hammond & Justice, r Liberty nr A  
Wilson W M, pres Wilson Drug Co, r 704 e Trade  
Wilson Mrs W M, r 704 e Trade  
Winchester John, wks C C Mnfg Co, r 311 s Church  
Winchester Mrs E J, wks C C Mnfg Co, r 311 s Church  
Windle Mrs R C, r 301 n Myers  
Wingate Mrs Ann, r 404 s Tryon  
Wingate Mrs E J, r s end of s Tryon nr Fair Grounds

REPAIRS for Engines, Saw Mills and Gins  
are given special attention at

MECKLENBURG IRON WORKS,  
CHARLOTTE, N. C.

FINE PERFUMERIES AND TOILET SOAPS, VERY  
LOW, at BURWELL & DUNN'S Retail Store.

Wingate John, engineer R & D R R, r 404 s Tryon  
Wingate W C, laborer C C R R, r s end s Tryon nr Fair Ground  
Withers B F, W W Ward & Co, r 208 e Sixth  
Withers Mrs B F, r 208 e Sixth  
Withers C A, R M White & Co, r 200 n Myers  
Withers Mrs C A, r 200 n Myers  
Withers J D, watchman R & D R R, r 305 e Seventh  
Withers J S, cotton weigher, r Liberty cor s B  
Withers Mrs J S, r Liberty cor s B  
Withers J T, confectioner 27 e Trade, r 305 e Seventh  
Witherspoon C, engineer R & D R R, r 11 n Cedar  
Witherspoon John, asst cotton weigher, r 411 s Tryon  
Witherspoon J L, stone mason, r 812 n Church  
Witherspoon Mrs J L, r 812 n Church  
Witherspoon Mrs M A, r 411 s Tryon  
Witherspoon R S, r 411 s Tryon  
Witherspoon Mrs S E, r 11 n Cedar  
Witherspoon W H, mail agent, r 309 s Tryon  
Witherspoon W J, clk R H Jordan & Co, r Buford Hotel  
Wittkowsky S, wholesale drygoods 12 w Trade, r 408 w Trade  
Wittkowsky Mrs S, r 408 w Trade  
Wolfe J K, r 710 e Trade

**THE BUFORD HOTEL,** Is essentially adapted to the requirements of traveling commercial men, whose patronage is earnestly solicited. CHARLOTTE, N. C.  
Terms: \$2. to \$2.50 per day. **GEORGE W. KITTELLE,** Lessee and Proprietor

Wolfe Mrs J K, r 710 e Trade  
Woodward, John, wks Elliott & Marsh, r 223 e Trade  
Woodsides W M, compositor, r Swinson House  
Woollen E A, brickmason, r 9 n Clarkson  
Woollen J W, brickmason, r 207 n Clarkson  
Woollen Mrs J W, r 207 n Clarkson  
Woollen John W, brickmason, r 9 n Clarkson  
Woollen Mrs Mary E, r 9 n Clarkson  
Woollen Miss Mollie, r 9 n Clarkson  
Wooten Charles, conductor C, C & A R R, r 12 s Church  
Worley Tom, clk Racket Store, r 311 w Seventh  
Worley Sidney J, clk Racket Store, r 311 w Seventh  
Worley Mrs S J, r 311 w Seventh  
Worsham Mrs Maggie, dressmaker T L Seigle & Co, r 401 n Pine  
Worthen Mrs Alice, linen mistress Central Hotel, r Central Hotel  
Wright Miss Esther, r 212 e Sixth  
Wriston Miss Bessie, r 409 e Trade  
Wriston Henry M, clk Liddell Co, r 409 e Trade  
Wriston Mrs L M, r 511 w Trade  
Wriston Lloyd R, W H Wearn & Co, r Paw Creek  
Wriston Miss Lucy, r 409 e Trade  
Wriston Miss Minnie, r 409 e Trade

**AGENT**

For Excelsior Stoves, New  
Columbia and New Lee  
RANGES

**J. N. McCausland,**

209 S. Tryon Street,  
Charlotte, N. C.

# R. T. BECK & CO. Fine Perfumery, Soaps, Sponges and Brushes. CHARLOTTE, N. C.

GENERAL DIRECTORY—WHITE.

145

Wriston Mrs M E, r 409 e Trade  
Wyche Frank P, teacher, r 605 n Church  
Wyche Mrs Frank P, r 605 n Church  
Wynn C W, grocer and painter 506 n Tryon, r 206 s Myers  
Wynn Mrs C W, r 206 s Myers  
Wysong Mrs E B, r Liberty nr A  
Wysong Miss Ella, r Liberty nr A  
Wysong O C, undertaker, r Liberty nr A

**Y**ANDLE Mrs Hattie, r 700 e Eighth  
Yandle Stewart, pedler, r 700 e Eighth  
Yarborough Richard, bds 402 w Trade  
Yates Miss Addie P, r 712 s Tryon  
Yates Miss Bettie, 712 s Tryon  
Yates Miss Mamie W, r 712 s Tryon  
Yates Mrs S S, r 712 s Tryon  
Yates Wm J, compositor, r 712 s Tryon  
Yoss Gottieb, tailor, r 706 n C  
Yoss Mrs Wilhelmina, r 706 n C  
Young Miss Addie, 800 n Tryon  
Young A M, clk H Baruch, r 801 s Tryon  
Young Mrs Bessie C, r 801 s Tryon  
Young Ernest F, Jno W Miller & Co, r 800 n Tryon

*The D. A. Tompkins Company Control Westinghouse Engines in the South.*

Young Mrs Ida L, r 214 w Tenth  
Young Mrs J A, r 800 n Tryon  
Young J B, grocer 902 n Tryon, r 902 n Tryon  
Young J H, ticket agent R & D R R, r 214 w Tenth  
Young Laura, r 902 n Tryon  
Young Miss Lelia, r 800 n Tryon  
Young R E, Young & Rhyne, r 210 e Seventh  
Young Mrs R E, r 210 e Seventh  
Young Mrs Rosie, r 2 e Old Boundary  
Young Mrs S V, boarding house 702 n Tryon  
Young Miss Sallie, r 702 n Tryon  
Young & Rhyne, wholesale and retail grocers, 23 w Trade

**Z**EIGLER JOHN, carpenter, 814 n Church  
Zeigler Miss Lizzie, r 309 w Seventh  
Zeigler Mrs Mary, r 814 n Church  
Zimmerman J W, clk So Ex Co, r 509 w Trade  
Zimmerman Miss Mamie, r 509 w Trade  
Zimmerman P P, traveling salesman M I Woks, r 509 w Trade  
Zimmerman Mrs P P, r 509 w Trade  
Zingkras Fred, tailor, wks John Vogel, r 609 e Eighth  
Zingkras Mrs Mary, r 609 e Eighth

It is well worth your  
while to call at or write  
**Mechlenburg Iron Works, Charlotte, N. C.**

**E. M. Andrews**

The Largest Stock of FURNITURE, COFFINS and CASKETS in the State. Wholesale and Retail.  
16 West Trade Street, Charlotte, N. C.



## General Directory—Colored.

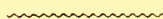

**A**BERNATHY ANN, washerwoman, r 422 w Hill  
 Abernathy Augustus, butcher Joe Klouse, r 422 w Hill  
 Abernathy Haywood, carpenter, r 422 w Hill  
 Abernathy Lizzie, washerwoman, r 310 s Graham  
 Abernathy Sallie, nurse Mrs Cormack, r rear 308 s College  
 Adams Anna, nurse, r southern suburbs nr Rudisill Mine  
 Adams Bettie, washerwoman, r southern suburbs  
 Adams Dicey, washerwoman, r Rudisill Mine  
 Adams Henry, farmer, r Rudisill Mine  
 Adams Isaac, r southern suburbs nr Rudisill Mine  
 Adams Jane, washerwoman, r southern suburbs nr Rudisill Mine  
 Adams Joe, laborer, r southern suburbs nr Rudisill Mine  
 Adams John, miner, r southern suburbs nr Rudisill Mine  
 Adams Violet, cook, J Wilkes, r 508 w Trade  
 Adger Jane, washerwoman, r s A cor e First  
 Adger Robert, wks C, C & A R R, r s A cor e First  
 Adkins Martha, washerwoman, r 205 e Third  
 Alexander Alfred, farmer, r Biddleville  
 Alexander Amelia, r Biddleville  
 Alexander Anna, cook, r 18 n B  
 Alexander Annie, washerwoman, r 304 n Myers  
 Alexander Ann, r 303 s D  
 Alexander Bettie, washerwoman, r 216 s Johnston  
 Alexander Bettie, cook, r rear 404 s Johnston  
 Alexander Bella, r 806 n Graham  
 Alexander Bella, laborer, r 608 e Eighth  
 Alexander Cecelia, r Greenville  
 Alexander Charlotte, cook, r 714 e Sixth  
 Alexander Charlotte, r Greenville  
 Alexander Christiana, washerwoman, r 514 e Sixth  
 Alexander Dorcas, cook, 515 e Sixth  
 Alexander Elijah, laborer, r 514 e Sixth  
 Alexander Eliza, cook, r 304 e Ninth

# Paints, Oils. R. T. BECK & CO. Glass, Putty.

CHARLOTTE, N. C.

GENERAL DIRECTORY—COLORED.

147

Alexander Ellen, r s Myers nr e Stonewall  
 Alexander Fanny, r 602 s Mint  
 Alexander Francis B, laborer, r 309 n Pine  
 Alexander George, r alley rear Central Hotel  
 Alexander Henrietta, cook, 309 n Pine  
 Alexander Harriet, nurse, r 513 s D  
 Alexander Hattie, washerwoman, r 404 s Johnston  
 Alexander Henry, carpenter, r s Myers near Stonewall  
 Alexander Hope, laborer, r 428 s Myers  
 Alexander Isaac, farmer, r Biddleville  
 Alexander James, fireman C C R R, r 806 n Graham  
 Alexander Jane, washerwoman, r 714 n E  
 Alexander Jane, cook, r 515 e Sixth  
 Alexander Jane, washerwoman, r 815 n C  
 Alexander John, laborer, r Greenville  
 Alexander John, laborer, r 309 n Pine  
 Alexander Rev J P, St John's Chapel. r 604 e Fourth  
 Alexander Julius, laborer, r rear 413 n College  
 Alexander Junius, wks oil mill, r Biddleville  
 Alexander J W, farmer, r Biddleville  
 Alexander Laura, washerwoman, r 2 Middle  
 Alexander Laura, washerwoman, r 917 n Tryon  
 Alexander Lee, wks R & D R R, r 404 s Johnston

*The D. A. Tompkins Company Control Westinghouse  
 Electric Lights in the South.*

Alexander Lou, cook, r 515 e Sixth  
 Alexander Lorrie, washerwoman, r n end Poplar  
 Alexander Maggie, r 604 e Fourth  
 Alexander Maria, r 709 e Stonewall  
 Alexander Martha, r Biddleville  
 Alexander Mary, washerwoman, r 614 e Eighth  
 Alexander Mary, r alley rear Central Hotel  
 Alexander Mary, washerwoman, r nr Fair Grounds  
 Alexander Milton, peddler, r 608 e Eight  
 Alexander Nancy, washerwoman, r 407 n D  
 Alexander Robert, wks Oil Mill, r Biddleville  
 Alexander Mrs Roxie, washerwoman, r 300 w First  
 Alexander Thomas, drayman, r 800 s Church  
 Alexander Tom, laborer, r 515 e Sixth  
 Alexander Walter, porter H C Irwin, r 411 w First  
 Alexander Walter, wks Charlotte Hotel, r 35 s College  
 Alexander Wm, laborer, r Greenville  
 Alexander Zelline, r Biddleville  
 Allen Frank, brakeman C C R R, r n Church nxc C C R R  
 Allen Hattie, washerwoman, r n Church  
 Allison Alex, laborer cotton platform, r 415 w Hill  
 Allison Mrs Jennie, washerwoman, r 415 w Hill  
 Allison Martha, housegirl, r Brothers Alley nr n Tryon

Feed \* Turbine

Water Wheels, Gearing, Shafting, Pulleys and Belting.  
 —•MECKLENBURG IRON WORKS, Charlotte, N. C.

**F**INE CIGARS, CIGARETTES and Smoking TOBACCO  
 For both Wholesale and Retail Trade. BURWELL & DUNN, Charlotte, N. C.

Allison Mary, cook, r 211 e Seventh  
Allison Mary, r e Third bet D and E  
Alston Mrs Mary D, r 326 s Graham  
Alston Rev P P, Rector St Michael's Church, r 326 s Graham  
Anderson Adam, laborer, r 404 n C  
Anderson John, section hand R & D R R, r 408 s Johnston  
Anderson John, laborer, r 404 w Fifth  
Anderson Margaret, cook O W Badger, r 18 w Seventh  
Anderson Mary, cook Dr E Nye Hutchison, r 402 w Twelfth  
Anderson Violet, washerwoman, r 404 n C  
Andrews Minerva, r 400 w Sixth  
Andrews Phœbe, cook J H Henderson, r 511 Poplar  
Ardrey Eliza, cook, r rear 413 n College  
Ardrey Henry, laborer, r rear 413 n College  
Ardrey Lucinda, washerwoman, r rear 310 w Morehead  
Ardrey Phœbe, r 501 n Myers  
Armistead Maria, washerwoman, r 401 s College  
Armstrong George, porter R Arndt, r 209 w Second  
Armstrong Henry painter, r 218 e Old Boundary nr s E  
Armstrong Jennie, r 218 e Old Boundary near s E  
Arthur Duncan, wks city Rock Quarry, r near Fair Grounds  
Arthur Mrs Ella, r w side s Tryon, nr Fair Ground  
Asbury Junius, waiter, r 714 n E

**THE BUFORD HOTEL.** Solicits the patronage of old and new guests—  
guaranteeing absolute satisfaction to all.  
Terms: \$2. to \$2.50 per day. **GEORGE W. KITTELLE,** Lessee and Prop'r.  
CHARLOTTE, N. C.

Asbury Lizzie, washerwoman, r Biddleville  
Asbury Jerry, waiter Gresham's Eating House, r Biddleville  
Austin Nelson, R R hand, r 508 e Second  
Austin Presanda, r 508 e Second  
Avery Emma, washerwoman, r 801 s Church,  
Avery John, porter, r s end s Church  
Avery Lizzie, washerwoman, r 308 w Morehead  
Avery Mary, cook, r s end s Church

**B**AKER HATTIE, cook, r 303 w Second  
Baker John, wks Central Hotel, r 211 s Mint  
Baker Lucy, cook, r 211 s Mint  
Bangle Hattie, laundress, r 207 s Poplar  
Bangle Sarah, laundress, r 207 s Poplar  
Banks Louisa, laundress, r 211 e Third  
Banks Ellen, r 408 e Stonewall  
Banks Delaware, r 408 e Stonewall  
Banks Susan, cook, r 428 s Mint  
Banner Lewis, laborer Cotton Mills, r 213 w Morehead  
Banner Susan, cook, r 213 w Morehead  
Barber Annie, laundress, r 408 s Graham  
Barber Cecelia, laundress, r 815 e Fifth  
Barber Charlotte, laundress, r 210 w Third

**P**urnaces For Churches and other large buildings a  
Specialty. **J. N. McCausland,** 209 S. Tryon St.

Barber Hattie, r 507 s D  
 Barber Henry, laborer, r 815 e Fifth  
 Barber Iola, laundress, r 208 w Fourth  
 Barber James, coachman, r 210 w Third  
 Barber John, coachman, r 210 w Third  
 Barber Martha Jane, laundress, r 208 w Fourth  
 Barber Martha, laundress, r 208 w Fourth  
 Barber Robert, wks candy factory, r 208 w Fourth  
 Barber Robert, r 507 s D  
 Barber Tilman, laborer, r 208 w Fourth  
 Barber Wm, wks Oliver Oil Co, r 408 n Graham  
 Barkster, barber at Central Hotel, r 206 w Fourth  
 Barnes Eliza, laundress, r 415 w Sixth  
 Barnes Matilda, cook, r 415 w Sixth  
 Barnes Nathan, butler, r 415 w Sixth  
 Barnett Green, gardener, r 704 e Fourth  
 Barnett Margaret, laundress, r 704 e Fourth  
 Barnwell Dora, nurse, r 709 s Graham  
 Barrett Frank, laborer, r 907 n College  
 Barrett Rose, cook, r 907 n College  
 Barrett Sallie, cook, r s end Church  
 Barringer Charles, drayman J L Davis & Son, r Greenville  
 Barringer Charley, drayman, r n Graham extension

*The D. A. Tompkins Company do all kinds of Steam Heating.*

Barringer Cornelia, cook, r n Graham extension  
 Barringer Dinah, cook, r n Graham extension  
 Barringer Hattie, r 302 s E  
 Barringer James, laborer, r n Graham extension  
 Barringer Mary, nurse, r n Graham extension  
 Barringer Mary, chambermaid Col R M Oates, r Biddleville  
 Bates Jacob, coachman, r 506 s Tryon  
 Beard Charlotte, r 210 w Tenth  
 Beard Geo, laborer, r 410 n A  
 Beard Mary, cook, r 410 n A  
 Beard Robert, laborer, r 215 s B  
 Bearden Mrs R C, r 401 s Graham  
 Beaton Katie, laundress, r 306 w First  
 Beattie Francis, r 312 s C  
 Beattie Samuel, wks Oil Mill, r 312 s C  
 Beattie William, laborer, r 312 s C  
 Beatty Diana, r Biddleville  
 Beatty Rena, laundress, r 408 s Johnston  
 Bell Cora, r 400 s Myers  
 Bell Esther, r Biddleville  
 Bell Freeman, porter Wilson Drug Co, r 400 s Myers  
 Bell Jane, laundress, r rear 13 Middle  
 Bell Mag, laundress, r 303 w Second

WE MANUFACTURE at HOME, for HOME PEOPLE, from HOME PRODUCTS  
 MECKLENBURG IRON WORKS, CHARLOTTE, N. C.

## E. M. ANDREWS

Can furnish all you want for a Wedding Present—  
 either BABY CARRIAGE, or your last want—a  
 COFFIN. 10 W. Trade St., Charlotte, N. C.

Bell Robert, farmer, r Biddleville  
Bell Sallie, r 400 s Myers  
Bell Scott, laborer, r 13 Middle  
Bell Viny, laundress, r graded school grounds  
Bell Walter, porter Wilson Drug Co, r 400 s Myers  
Benton Annie, laundress, r 311 n C  
Benton J C, laborer, r 311 n C  
Bergen Bella, r Biddleville  
Bergen John, butcher, r Biddleville  
Berry Hettie, cook, r Wadsworth's alley  
Berry James, wks cotton compress, r e Third nr R & D R R  
Berry Sallie, seamstress, r e Third nr R & D R R  
Bethel Julia, r 622 s Church  
Bethel Sarah, seamstress, 622 s Church  
Bird Henry, r 509 e First  
Biggers Dave, drayman, r 217 n C  
Bergen John M, r Biddleville  
Bergen Julia, house girl, r Biddleville  
Bergen Sylva, cook, r Biddleville  
Biggers Sallie, laundress, r 217 n C  
Black Amelia, laundress, r Summerville's Row  
Black Cobb, butler Col Wm Johnston, r Greenville  
Black Lettie, r Greenville

**THE BUFORD HOTEL,** CHARLOTTE, N. C. CONRAD LIPSCOMB, Chief Clerk, long connected with the Hotels of Charlotte, gives greeting to his friends, and invites them one and all to call upon him, guaranteeing them liberal and satisfactory treatment.

Black Phillip, laborer, r Summerville's Row  
Blackburn Sallie, cook, r 313 n College  
Blackwell Eliza, laundress, r 202 w Morehead  
Blackwell Hiram, wks E H DeCamp, r 202 w Morehead  
Blackwood Ella, cook, r 716 s Poplar  
Blackwood George, whitewasher, r 410 e First  
Blackwood Henry, laborer, r 219 w Morehead  
Blackwood Jane, laundress, r 410 e First  
Blake Phyllis, laundress, r so suburbs  
Blakeny Artig, r 510 e First  
Blakeney Berry, wks Express office, r 510 e First  
Blakely Mary, cook, r 216 s Johnston  
Blair Eliza, laundress, r rear 11 Middle  
Bland Clarice, cook, r 206 w Fifth  
Bland Henry, wks Oil Mill, r Biddleville  
Bland Mary, housegirl, r 206 w Fifth  
Bland Minnie, r Biddleville  
Boatwright Mary, chambermaid, r 806 e Seventh  
Bogan Ada, housegirl, r Biddleville  
Bogan Mary, nurse, r Biddleville  
Boger Stephen, carpenter, r Biddleville  
Boger Emma, r 310 w Morehead  
Boger Jennie, cook, r 514 e Sixth

Bonner Fanny C, laundress, r 612 e Eighth  
Bonner George, laborer R & D R R, r 505 w Second  
Bonner Mary, cook, r 12 w Sixth  
Bonner Susan, r 505 w Second  
Booker Thomas, butler R M Oates, r 501 n Tryon  
Boulware Henry S, carpenter, r 226 e Old Boundary  
Boulware Mary, r 226 e Old Boundary  
Boulwer Louisa, r 613 e Stonewall  
Bowler Alice, r 613 e Tenth  
Bowler John, wks R & D R R, r 613 e Tenth  
Bowman Judy, cook, 610 e Fourth  
Boyd Amanda, r 16 Wadkin's Row  
Boyd Larkin, laborer, r 806 n Graham  
Boyd Moses, marble rubber, r 515 e Third  
Boyden Nat, coachman, r rear 209 n D  
Boyden Sallie, cook, r rear 209 n D  
Boyte Emmeline, nurse, r 11 w Eighth  
Bradley Christiana, r 506 n Smith  
Bradley Simpson, keeper Pinewood Cemetery, r 506 n Smith  
Bradshaw Dinah, r Biddleville  
Bradshaw Mary, r R & D R R, bet Third and Fourth  
Bradshaw Thomas, r R & D R R, bet Third and Fourth  
Bradshaw William, blacksmith, r Biddleville

*The D. A. Tompkins Company Control Hill Automatic Sprinkler in the South.*

Bratton Andrew, laborer, r 8 Edwards' row  
Bratton Clayburn, r 200 e Old Boundary  
Bratton Frances, laundress, r 8 Edwards's Row  
Bratton Sylva, r 200 e Old Boundary  
Brawley Mollie, r C, C & A R R, bet Poplar and Mint  
Bray Alice, 608 w Hill  
Bray Sydney, laborer, r 608 w Hill  
Brem Philip, drayman, r 12 Summerville's Row  
Brem Sallie, laundress, r 12 Summerville's Row  
Brevard Emma, laundress, r 524 s Mint  
Brittain Susan, laundress, r w Third  
Bronson Charlotte, cook, r 404 e Fifth  
Brooks H B, waiter Buford Hotel, r 809 s Church  
Brooks Millie E, laundress, r 809 s Church  
Broom Joe, laborer, r 714 e Seventh  
Broom Hannett, laundress, r 714 e Seventh  
Brown Amanda, nurse, r 405 s Graham  
Brown Amanda, r Biddleville  
Brown Amanda, cook, r 506 s Tryon  
Brown Anna, chambermaid A Burwell, r 705 n Tryon  
Brown Armstead, tanner, r Biddleville  
Brown Bedford, gardener, r 401 s C  
Brown Catherine, r 412 s Church

The Mecklenburg Iron Works' Engines and Variable Feed Saw Mills are unexcelled for durability. Charlotte, N. C.

**P**RESCRIPTIONS prepared of the finest Chemicals by graduates in Pharmacy, at BURWELL & DUNN'S.

Underwear in all Styles and Colors, MANUFACTURED AT Charlotte Knitting Mills.

Brown Calvin, wks M I Wks, r Biddleville  
Brown Ella, r Biddleville  
Brown Cora L, r 207 w Third  
Brown Cornelia, cook, r 812 w Trade  
Brown Eliza, r 505 w Hill  
Brown Elvira, laborer, r 14 Middle  
Brown Gertrude, r s end s Tryon  
Brown Grace, cook, r s end s Tryon  
Brown Harriet, laundress, r 210 n College  
Brown Harriet, cook, r Greenville  
Brown Isaiah, porter R Arndt, r 305 s Graham  
Brown J, r 514 e First  
Brown James, brickmason, r 412 s Church  
Brown Jane, laundress, r n Church  
Brown John, drayman, r 505 w Hill  
Brown John, blacksmith, bds n Tryon  
Brown John, waiter R R eating house, r 313 s Graham  
Brown John, brakeman C C R R, r n Church  
Brown John, carpenter, r 412 s Church  
Brown Julius, laborer, r 412 s Church  
Brown J W, r 207 w Third  
Brown Lena, cook, r 602 n Church  
Brown Lewis, drayman, r Greenville

THE BUFORD HOTEL, CHARLOTTE, N. C.  
Headquarters for Commercial Men and Tourists  
Terms: \$2.00 to \$2.50 Per Day.  
LESSEE AND PROP'R. GEO. W. KITTELLE.

Brown Lizzie, cook, r 715 s Poplar  
Brown Marinda, r 410 s E  
Brown Martha, cook, r rear 817 s Tryon  
Brown Mary, laundress, r 412 s Church  
Brown Mary, laundress, r n Church  
Brown Mary, housegirl, r 206 w Third  
Brown Mary, laundress, r 715 s Poplar  
Brown Melinda, laundress, r 212 s Poplar  
Brown Nanny, r 716 e Second  
Brown Rena, r Lomax's Row  
Brown Rena, r 511 s E  
Brown Rcse, laundress, r 305 s Graham  
Brown Sallie, 401 s C  
Brown Sallie, laundress, r 212 s Poplar  
Brown Sam, miner, r 14 Middle  
Brown Thomas, farmer, r 715 s Poplar  
Brown Tillie, nurse, r s College  
Brown Wallace, wks J W Wadsworth's stable, r 210 n College  
Brown Wm, porter, J H Van Ness, r Lomax Row  
Brown William, r 29 Watkins Row between e First and Second  
Brown William, wks Van Ness, r 511 s E  
Bryan Miss Mamie, r 816 s Graham  
Bryant Davie, r 816 n Graham

J.N. McCausland, Slate Roofing done in city or country.  
209 South Tryon Street, Charlotte, N. C.

# R. T. BECK & CO. Fine Perfumery, Soaps, Sponges and Brushes. CHARLOTTE, N. C.

GENERAL DIRECTORY—COLORED.

153

Bryant Mrs Harriet, washerwoman, r 324 s Graham  
 Bryant Stephen, tinner R Moore, r 324 s Graham  
 Bryce Emeline, r 604 e Second  
 Bryce Daniel, laborer, r 202 s E  
 Bryce Laura, r 202 s E  
 Bryce Mrs Octavia, laborer, r 9 middle st, bet Tryon and Church  
 Bryce Willis, carpet layer, r 9 Middle st, bet Tryon and Church  
 Bryce Winnie, r 304 s E  
 Burch Charlotte, cook, r 806 e Seventh  
 Burgins Maggie, chambermaid Shannon House  
 Burket Amelia, washerwoman, r 713 e Stonewall  
 Burket Henry, shoemaker, r 713 e Stonewall  
 Burkhead Josie, washerwoman, r 920 e Fifth  
 Burns Martha I, r 407 e Boundary bet Stonewall & Hill  
 Burton Adolphus, wks Dr McAden, r nr 606 n Tryon  
 Burton Mrs Bessie, cook, r Prather's Row n end Poplar  
 Burton Mrs Esther, cook, r 804 s Tryon  
 Burton Mrs Fanny, washerwoman, r 808 e Fifth  
 Burton Frank, laborer, r 808 e Fifth  
 Burton George, laborer, r Prathers Row n end Poplar  
 Burton Mrs Gertrude, r n end n Tryon  
 Burton James, fireman C C R R, r n end n Tryon  
 Burton Lilly, house girl, r Millers Alley

*The D. A. Tompkins Company Control the Harris-Corliss Engine in the South.*

Burton Lucy, washerwoman, r Prathers Row n end Poplar  
 Burton Malinda, cook T S Brown, 402 e Trade  
 Burton Melinda, cook, r 412 n C  
 Burton Rachel, cook, Miller's Alley  
 Burton William, laborer, r Prather Row n end Poplar  
 Butler Augustus, brickmason, r Biddleville  
 Butler Mrs Clarissa, washerwoman, r 815 s Mint  
 Butler Mrs Clementina, dressmaker, 308 n C  
 Butler E W, barber Buford House, r 308 n C  
 Butler Eliza, seamstress, r 208 s Graham  
 Butler Hazel, brickmason, r Biddleville  
 Butler Joseph, brickmason and plasterer, r Biddleville  
 Butler Nanny, r Biddleville  
 Butler Mary, cook, r 405 s Church  
 Butler Pelham, porter So Ex Co, r 208 s Graham  
 Butler Vine, laborer R & D R R, r 815 s Mint  
 Byers Carrie, nurse, r 209 n D  
 Byers Frank, carpenter, r southern end Church  
 Byers Hattie, nurse, r 412 s Tryon  
 Byers Isaac, laborer, r w side R & D R R, bet 8 and Ninth  
 Byers John, laborer, r 209 n D  
 Byers Louisa, cook R Moore, r 315 w Tenth  
 Byers Milly, washerwoman, r R & D R R bet 8th and Ninth

Gold Mining Machinery, Complete Outfits,

Mecklenburg Iron Works,  
CHARLOTTE, N. C.

## E. M. ANDREWS

Can supply you with any article to be found in a First-Class FURNITURE HOUSE. Give him a call. 16 W. Trade Street, Charlotte, N. C.

Charlotte Knitting Mills, and Air Line R. R., Jones & Lockwood, Prop's  
Corner 4th Street

Byers Sylvia, r s Church, nr Rudisill Mine  
Byers Pink, wks Smith & Durham, r 227 s C  
Bynum Annie, cook, 301 n Myers

**C**ALDWELD ABRAM, laborer, r Southern Suburbs  
Caldwell Alex, brakeman R & D R R, r 711 w Hill  
Caldwell Amanda, cook Capt Wm Clarkson, r 18 w Fifth  
Caldwell Charles, r 606 e Fourth  
Caldwell Cornelius, butler, r 311 n Church  
Caldwell Dinah, cook Mrs W. J F Liddell's, r 606 e Fourth  
Caldwell Elam, laborer, r 509 e Sixth  
Caldwell Emma, teacher, r 512 n Myers  
Caldwell George, laborer, r rear of 303 w Second  
Caldwell Georgie, washerwoman, r nr Standard Oil Works  
Caldwell Harvey, hostler, r 25 e Fifth  
Caldwell Hattie, washerwoman, r 606 s Johnson (Butts Alley)  
Caldwell Henry, farmer, r Lenox Row, rear w Hill  
Caldwell Henry, plasterer, r Lenox Alley, rear 416 w Hill  
Caldwell Jane, laborer, r southern suburbs, nr Rudisill Mine  
Caldwell Jasper, laborer, r 416 w Hill  
Caldwell John, wks Central Hotel, r 22 s Poplar  
Caldwell Julia, housegirl, r 413 w Trade  
Caldwell Kate, washerwoman, r 613 e First

## THE BUFORD HOTEL

Is noted for the excellence of all that tends to contribute to the comfort of its guests. Terms: \$2. to \$2.50 per day. CHARLOTTE, N. C.  
**GEORGE W. KITTELLE**, Lessee and Prop'r.

Caldwell Sila, wks Dr O'Donoghue, r 400 e Trade  
Caldwell Lizzie, cook, r 509 e Sixth  
Caldwell Louis, laborer, r 901 s Church  
Caldwell Lula, r 25 e Fifth  
Caldwell May, nurse, r Biddleville  
Caldwell Martha, cook, r 413 w Trade  
Caldwell Mary, washerwoman, r 711 w Hill  
Caldwell Mary, chambermaid at Buford Hotel, r 22 s Poplar  
Caldwell Mary, r Southern Suburbs, nr Rudisill Mine  
Caldwell Millie, washerwoman, r Lenox Row  
Caldwell Nelson, well digger, r 606 s Johnston (Butts Alley)  
Caldwell Sallie, cook Mrs J L Chambers, r 800 e Trade  
Caldwell Sallie, r 901 s C  
Caldwell Saml J, farmer, 512 n Myers  
Caldwell Thomas, miner, r nr Standard Oil Works  
Caldwell Tilly, cook D P Hutchison, r 603 n Tryon  
Caldwell Wm, wks Elliott & Marsh, r 407 n D  
Calhoun Laura, nurse J F Orr, r 506 e Trade  
Campbell Anna, washerwoman, r 418 s Graham  
Campbell James, farmer, r 418 s Graham  
Campbell Henry, wks C S Railway Co, r Seversville  
Campbell Jane, r 413 e Hill  
Campbell John, drayman, r 305 w Trade

**W. Kaufman & Co.** work for the People's Interest  
in Maintaining LOW PRICES

# Paints, Oils. R. T. BECK & CO. Glass, Putty.

CHARLOTTE, N. C.

GENERAL DIRECTORY—COLORED.

155

Campbell Minerva, cook, r 305 w Trade  
 Cansler Anna, cook, r 213 w Second  
 Cansler Annie, cook, r 311 n Fifth  
 Cansler Augustus, waiter Central Hotel, r 600 n Poplar  
 Canaday Hattie, cook, r Alley nr Central Hotel  
 Cansler Henry, laborer, r 213 w Second  
 Cansler Isaac, laborer, r 213 w Second  
 Cansler Margaret, r 213 w Second  
 Cansler Mary, cook J F Smith, r 600 n Poplar  
 Canty F C, barber Central Hotel, r 500 e Seventh  
 Canty Chaney, r 500 e Seventh  
 Canty Ella, teacher, r 500 e Seventh  
 Canty Rebecca, teacher, r 500 e Seventh  
 Cansler Rufus, butler r 213 w Second  
 Cansler Rufus, drayman 409 e Old Boundary  
 Cardwell Martha, 507 e Seventh  
 Cardwell Hunter, carriage maker, r 507 e Seventh  
 Caroline Peter, wks R & D R R, r 823 s Mint  
 Caroline Mrs Adeline, cook, r 823 s Mint  
 Carothers Nancy, r 926 e Fifth  
 Carpenter A T, r Biddleville  
 Carpenter Lawson, carpenter, r Biddleville  
 Carpenter Rocksy, r Biddleville

*The D. A. Tompkins Company Install all kinds of  
 Electric Light Plants.*

Carpenter Winnie, r Biddleville  
 Carr Abner, wks A B Davidson, r rear 303 s Tryon  
 Carr Junius, drayman, r 302 e Eighth  
 Carr Maria, r 5 Wadkins Row bet e First and Second  
 Carr Nina, r 14 w Hill  
 Carr Thomas, r 5 Wadkins Row bet e First and Second  
 Carson Allen, laborer, r 205 w First  
 Carson Cynthia, cook, r 502 s Tryon  
 Carson Dorcas, r 405 w First rear 426 s Mint  
 Carson Fanny, r e Third bet D & E  
 Carson J, wks A C Summerville, r e Third bet D & E  
 Carson Jane, r 205 w Second  
 Carson John, r 308 s E  
 Carson Lou, cook S E Todd, r 406 n Church  
 Carson Lucinda, r 721 s Church  
 Carson Martha, r 308 s E  
 Carson William, plasterer, r 308 s E  
 Carter Annie, r 422 s Graham  
 Carter Fanny, cook, r 204 s Mint  
 Carter Hattie, r n Johnston  
 Carter Joe, laborer, r 9 E North Boundary  
 Carter Joe, waiter Mrs Roessler, r 204 s Mint  
 Carter Joseph, farmer, r Brothers Alley, nr C C Pass Depot

THE Centennial Cotton Press, Hall Self-Feeding Gin  
 and Erie City Engines make up the FARMERS OUTFIT

WE are Sole Agents in Charlotte for Landreth's Garden  
 Seed. BURWELL & DUNN, Wholesale and Retail

Carter Martha, r 509 e Seventh  
 Carter Millie, Brothers Alley, nr C C Pass Depot  
 Carter Rena, cook, r 301 n B  
 Carter Sarah, laundress, r 422 s Graham  
 Carter W P, wks Elliott & Marsh, r n Johnston  
 Carthon Lizzie, laundress, r 604 s Johnston  
 Carson Jane, cook, r 603 e First  
 Caudle Ben, laborer, r 813 n C  
 Caudle Elmira, laundress, r 813 n C  
 Chalk Cora, seamstress, r 215 s Tryon  
 Chambers John, coachman J L Brown, r 408 e Trade  
 Chambers Josephine, laundress, r 806 e Fifth  
 Chambers Warner, wks Liddell Co, r 806 e Fifth  
 Chambers Wm, r 210 e Old Boundary  
 Chambers W M, barber, r e Stonewall  
 Chant Annie, cook, r 513 n College  
 Chappel John, waiter, r Greenville  
 Charles Dolly, r 909 s C  
 Charles John Wm, wks Gas Co, r 909 s C  
 Charles Sarah, r 909 s C  
 Claiborne Phillip, plasterer, r 810 e Seventh  
 Clark Bessie, laundress, r 410 e Twelfth  
 Clark Carrie, r 603 s E

**THE BUFORD HOTEL**, CHARLOTTE, N. C., is one of the most complete and comfortable houses in the States. Is especially commended for the excellence of its table.  
 TERMS: \$2. TO \$2.50 PER DAY. George W. Kittelle, Lessee and Prop'r.

Clark Emma, housegirl, r 217 s B  
 Clark Henry, laborer, r 410 e Twelfth  
 Clark Ida, laundress, r 15 Wadkins' Row  
 Clark Lila, laundress, r s Johnston  
 Clark Martin, wks Geo S Hall, r 603 s E  
 Clark Matthew, wks Geo S Hall, r 15 Wadkins' Row  
 Clark Mollie, r cor e Second and s B  
 Clark Richard, wks Dodge House, r 217 s B  
 Clark Rufus, shoemaker 6 s Church, r 10 s Church  
 Clark Samuel, r 15 Wadkins' Row  
 Clark Violet, r 10 s Church  
 Clawson Maggie, cook J H McAden, r rear 606 n Tryon  
 Clemens Samuel, wagoner, r Biddleville  
 Cochrane Geo, wks Liddell Co, r Greenville  
 Cochrane Lou, r Greenville  
 Coffee Ben, laborei, r 704 e Fifth  
 Coker Isabella, r 209 s Poplar  
 Cohens Eliza Jane, r 600 e Fourth  
 Cohens Rev John P, r 600 e Fourth  
 Cole Candis, r 709 s Graham  
 Cole Lucy, r 709 s Graham  
 Coleman Alice, r 20 s Poplar  
 Coleman Green, painter, r 20 s Poplar

**SAVE** Money and Labor by using Fire Place Heaters. Heats five Rooms. Satisfaction guaranteed or money refunded.

J. N. McCausland, 209 South Tryon Street, Charlotte, N. C.

# R. T. Beck & Co. Wholesale and Retail Druggists.

Cor. Trade and College Sts.  
Charlotte, N. C.

GENERAL DIRECTORY—COLORED.

157

Coleman Nancy, laborer, r 405 n Myers  
 Coleman Samuel, laborer, r 405 n Myers  
 Collett Lou, cook, r 305 w Fourth  
 Conn Alex, wks R & D R R, r 622 s Graham  
 Connor Fanny, cook, r 200 n B  
 Connor Henry, blacksmith, r 302 n Graham  
 Connor Marshall, laborer, r 200 n B  
 Connor Jennie, r 408 s C  
 Connor John, painter M J Wks, r 422 w Hill  
 Connor Laura, r 422 w Hill  
 Connor Letitia, r 609 s D  
 Connor Louisa, 302 n Graham  
 Connor Rachel, r 302 n Graham  
 Couser Eliza, cook, r Prather's Row  
 Cook John, wks city rock quarry, r 302 w Vance  
 Cooper Austin, porter, r 629 s Graham  
 Cooper Dempsey, wks Buford Hotel, r 803 s C  
 Cooper Elam, drayman, r 612 e First  
 Cooper Eliza, r 608 e Fifth  
 Cooper Harriet, r 16 Middle  
 Cooper Lizzie, cook, r 612 e First  
 Cooper Lydia, r 629 s Graham  
 Cooper Mary, r rear 208 e Eighth

*The D. A. Tompkins Company, Constructing and Contracting Engineers, Charlotte, N. C.*

Cooper Sam, wks city rock quarry, r 16 Middle  
 Cooper Lena, r 404 n Myers  
 Cope Adeline, housamaid Gen R Barringer, r 411 n Tryon  
 Cope John, wks Davidson & Griffin, r 211 s Poplar  
 Copeland Ellen, r 704 e Tenth  
 Copeland Joe, porter, r 313 s Mint  
 Cornelius John, porter, r 216 w Fourth  
 Cornwell Agnes, r 503 e Seventh  
 Cornwell Ben, wks Elliott & Marsh, r 503 E Seventh  
 Cornwell Louisa, r 503 e Seventh  
 Costner Elvira, r 700 e Second  
 Council Harriet, s end Tryon  
 Covington Adeline, cook, r 307 n B  
 Covington Mary, r 27 Wadkins' Row  
 Covington Mary, cook, r 507 w Hill  
 Covington John, laborer, r 507 w Hill  
 Cowans Esther, r s Johnston  
 Cowans James, r Greenville  
 Cowans Lee, porter R & D R R, r s Johnston  
 Cowles Mary, r 411 e Eighth  
 Cowles Sydney A, coffin maker, r 411 e Eighth  
 Cowser Nora, r 209 s D  
 Craig Mary, r 415 w Hill

Wheat and Corn Mills  
 With accompanying machinery, boiling Cloths, Mill Poles, &c.  
 Mecklenburg Iron Works

E. M. ANDREWS

FURNITURE for Parlor and Library, Furniture for Chamber and Kitchen, Furniture all Qualities and Prices,  
 16 W. Trade St., Charlotte, N. C.

All Styles of Underwear = Charlotte = Knitting Mills.



Crane Oscar, brickmason, r 704 e Fourth  
Crane Foster, brickmason, r Greenville  
Crawford Ann, r 714 e Tenth  
Crawford Anson, wks Elliott & Marsh, r 620 e Fourth  
Crawford Charlotte, r R & D R R. nr e Third  
Crawford Geo, wks M I Wks, r 707 s Poplar  
Crawford Godfrey, fireman Cotton Mills, r 508 n Smith  
Crawford Lewis, laborer, r 714 e Tenth  
Crawford Lou, r 620 e Fourth  
Crawford Mary J, cook, 508 n Smith  
Crawford Rosa, r 11 e Old Boundary  
Crawford Sam, wks Elliott & Marsh, r 714 e Tenth  
Crawford Sarah, r 714 e Tenth  
Crawford Vinie, r 707 s Poplar  
Crawford William H, painter, r 11 e Old Boundary  
Cress Becky, cook, r 402 n Myers  
Cress Noah, carpenter, r 402 n Myers  
Cresswell Ella, laundress, r 702 s Church  
Cresswell Mary, cook, r 707 s Church  
Cresswell Wm, candy maker D M Rigler, r 702 s Church  
Crockett Harriet, cook, r nr Fair Grounds  
Crocket Lewis, laborer, r nr Fair Grounds  
Crocket William, r 504 s C

## THE BUFORD HOTEL

Charlotte, N. C.

Is regarded as one of the best South—Its rooms especially are commended for the excellence of its beds and furniture. Table unsurpassed. GEO. W. KITTELLE, PROP'R.

Crosby Anna, laundress, r 423 w Third  
Crosby Hester, cook, r 412 s Mint  
Crosby James, wks So Ex Co, r 423 w Third  
Crosby Regina, r 412 s Mint  
Cross Absalom, tel lineman, r 911 n College  
Cross Sallie, cook, r 911 n College  
Culp Amanda, laundress, r 708 s Church  
Culverson Annie, r 907 n College  
Culverson Paul, car coupler, r 907 n College  
Cummings Mary, laundress, R & D R R nr w Hill  
Cummings Geo, R R hand, r R & D R R nr w Hill  
Cunningham Robert, r 404 s D  
Cunningham Sallie, r 404 s D  
Cunningham Susie, housegirl, r 410 e Stonewall  
Cunningham Tilly, cook, r 408 n C  
Cunningham & Co, grocers, 228 e Trade  
Cunningham Bob, porter E D McGinnis, r 415 w Sixth  
Cunningham John, shoemaker, r 404 s D  
Cunningham Joseph, r 517-19 e Third  
Cunningham Julia, r 517-19 e Third  
Cunningham Lottie, cook, r rear 209 n D  
Cunningham Mack, laborer, r 417 n College  
Cunningham Mary, r 404 s D

**W. Kaufman & Co.** Recognise no Competition out of New York. They have facilities superior to all the small Clothiers

Cunningham Minnie, nurse, r 408 n C

DAMMONDS BERRY, drayman, r 700 s Graham  
Dammonds Cora, laundress, r 700 s Graham  
Dammonds Hattie, laundress, r 613 s Poplar  
Dammonds Mary, r 700 s Graham  
Dammonds Mary, nurse, r 501 n Myers  
Dancy Cottie, teacher, r 326 s Graham  
Daniel Dolph, laborer, r 22 Middle  
Daniel James K, porter J W Fetzer, r 805 n Tryon  
Daniel Lucy, laundress, r 22 Middle  
Davenport John, r e Third bet D and E  
Davenport Margaret, r e Third bet D and E  
Davidson Alfred, drayman, r 217 w Vance  
Davidson Amanda, laundress, r 201 s Church  
Davidson Ann, cook A B Davidson, r rear 303 s Tryon  
Davidson Annie, cook, r 15 w Morehead  
Davidson Cindy, r 812 e Fifth  
Davidson Cora, chambermaid, r 806 e Seventh  
Davidson David, roofer, r 22 Wadkins' Row  
Davidson Ed, farmer, r 308 w Morehead  
Davidson Edward W, teacher, r Biddleville  
Davidson Frank, drayman, r rear 416 w Hill

*The D. A. Tompkins Company Control Smith & Vaile  
Oil Machinery in the South.*

Davidson Graham, laborer, r Greenville  
Davidson Henry, porter S Wittkowsky, r Biddleville  
Davidson Horace, laborer, r n Graham  
Davidson John C, tinsmith, r 219 e Trade  
Davidson Lula, laundress, r 509 e Seventh  
Davidson Lucy, seamstress, r 12 Summerville's Row  
Davidson Maggie A, r Biddleville  
Davidson Maggie, laundress, r 712 e Tenth  
Davidson Margaret, r Greenville  
Davidson Maria, laundress, r 407 e Third  
Davidson Maria, r 500 w Trade  
Davidson Mark, laborer, r 509 e Seventh  
Davidson Mary, laundress, r rear 416 w Hill  
Davidson Mary, r 312 w Morehead  
Davidson Mary, r 818 n Church  
Davidson Mary, r 407 e Third  
Davidson Moselle, r Biddleville  
Davidson Nancy, r rear 305 w Trade  
Davidson Phillip, blacksmith, r e Third bet D & E  
Davidson Prince, r 407 e Third  
Davidson Rosa, r 22 Wadkins Row, bet e First and Second  
Davidson Sarah, r 407 e Third  
Davidson Sarah, r 712 e Tenth

TRAVELING Men should use King's Syrup of Prunes for  
Habitual Constipation. 50c. <sup>Sold</sup> <sub>by</sub> BURWELL & DUNN.

REPAIRS for Engines, Saw Mills and Gins  
are given special attention at

MECKLENBURG IRON WORKS.  
CHARLOTTE, N. C.

MANUFACTURED AT  
 Charlotte Knitting Mills.  
 Underwear in all Styles and Colors,

Davidson Sarah, r 201 s Church  
 Davidson Sarah r 610 s Johnston (Butts Alley)  
 Davidson Sarah Ann, r 11 e Stonewall  
 Davidson Thomas, wks Oil Mill, r Biddleville  
 Davidson White, laborer, r 812 e Fifth  
 Davis Alexander, porter R & D R R, r e side R & D R R  
 David Alfred, laborer, r 305 n C  
 Davis Amanda, laundress, r 307 s Graham  
 Davis Antony, laborer, r 511 w First  
 Davis Denbo, laborer, r 816 n Church  
 Davis Fanny, r alley nr Central Hotel  
 Davis Jennie, laundress, r Biddleville  
 Davis Jennie, laundress, r 305 n C  
 Davis Julia, cook, r 704 e Fifth  
 Davis Lizzie, housegirl, r rear 914 n Tryon  
 Davis Maggie, cook, r s end Tryon on Fair Grounds  
 Davis Mary, r 300 w First  
 Davis Minnie, cook, r 623 s Graham  
 Davis Monroe, wks Buford House, r alley nr Central Hotel  
 Davis Rebecca, r Biddleville  
 Davis Richard, laborer, r s Tryon on Fair Grounds  
 Davis Robert, laborer, r 623 s Graham  
 Davis Sallie, laundress, r 816 n Church

**THE BUFORD HOTEL,**

Is essentially adapted to the requirements of  
 traveling commercial men, whose patronage is  
 earnestly solicited. CHARLOTTE, N. C.

Terms: \$2. to \$2.50 per day.

**GEORGE W. KITTELLE,** Lessee and Proprietor

Davis Wm wks Charlotte Cotton Mills, r 307 s Graham  
 Davry Annie, laundress, r 613 e Stonewall  
 Dawkins Jack, farmer, r 217 w Vance  
 Dawkins Mamie, laundress, r 304 w Stonewall  
 Delaware Bessie, cook, r 721 n College  
 Dean Emily, laundress, r 518 e Sixth  
 Dean George, laborer, r 518 e Sixth  
 Derr Dora, cook, r 417 n College  
 Derr Harvey, wks Electric Light Co, r 417 n College  
 Derr Mary, cook, r 415 w Trade  
 Dick John, laborer, r 202 w Tenth  
 Dimon Hicks, brickmason, r Biddleville  
 Dimon Mary, cook Mrs W C Maffitt, r 406 w Twelfth  
 Dimon Melissa, r Biddleville  
 Dixon Aaron, fireman M I Wks, r Greenville  
 Dixon Alfred, drayman E B Springs, r 300 w First  
 Dixon Alice, laundress, r 300 w First  
 Dixon Amanda, laundress, r Biddleville  
 Dixon Cassie, r Greenville  
 Dixon C E, carpenter, r Biddleville  
 Dixon Eliza, laundress, r 602 s Johnson (Butts Alley)  
 Dixon Ellen, laundress, r Biddleville  
 Dixon Harriet, laundress, r 602 s Johnson (Butts Alley)

**CONTRACTORS • SHOULD • CONSULT • J. • N. • M'CAUSLAND**

FOR TIN AND SLATE ROOFING.  
 209 SOUTH TRYON STREET.

CHARLOTTE, N. C.

# R. T. BECK & CO. Fine Perfumery, Soaps, Sponges and Brushes. CHARLOTTE, N. C.

GENERAL DIRECTORY—COLORED.

161

Dixon Joseph, brickmason, r Greenville  
Dixon Lewis, cook Central Hotel, r 402 e Stonewall  
Dixon Mittie, r Greenville  
Dixon Nancy, r 711 e Stonewall  
Dixon Roxanna, r 402 e Stonewall  
Dixon Sydney, wks H Baruch, r 402 e Stonewall  
Dobbins Jettie, cook Mrs Lancaster, r 209 n Graham  
Doby Stephen, r 313 s Graham  
Dockery Clark, porter T L Alexander & Co, r 700 s Graham  
Donnasson Blanche, cook, r 9 Edwards Row, rear 507 w Hill  
Donnasson Ephraim, drayman, r 9 Edwards Row rear 507 w Hill  
Donnell David, cook, r 402 w Trade  
Donovan Isom, laborer, r 907 s Church  
Donovan Susan, laundress, r 907 s Church  
Dorkins Elbert, wks Margolius & Co, r e Old Boundary  
Dougherty Amanda, laundress, r C C & A R R bet Pop & Mint  
Dougherty Lula, laundress, r C C & A R R bet Poplar & Mint  
Dougherty Wm, collarmaker, r C C & A R R bet Pop & Mint  
Douglass Viney, nurse, r 700 e Tenth  
Dunlap Augustus, blacksmith 19 n College, r 210 s Church  
Dunlap Gus, laborer, r 210 w Morehead  
Dunlap Matilda, laundress, r 210 w Morehead  
Dunston Rocksy, r 509 e Third

*The D. A. Tompkins Company Control Westinghouse  
Engines in the South.*

Durham June, laborer, r 816 n Graham

**E**ADY ELLA, r 302 e Stonewall  
Eady Josephene, r 302 e Stonewall  
Earle Addie, r 603 s Mint  
Earle Foster, wks Cotton Compress, r 603 s Mint  
Earls Marita, laundress, s College nr C C & A R R  
Eccles Jonas, r 917 s C  
Eccles Sarah, r 917 s Church  
Eccles William, r 525 e Third  
Edgerton Anna, laundress r e side R & D R R, s of Third  
Edwards Alice H, laundress, r Biddleville  
Edwards Eveline, nurse, r 211 s Poplar  
Edwards James, r Biddleville  
Edwards James, r cor e Second and A  
Edwards Mary, cook, r 604 n Church  
Elliott Amanda, laundress, r 604 s Graham  
Elliott Jacob, farmer, r 406 s E  
Elliott Marshall, wks R & D R R, r 640 s Graham  
Elliott Sarah, r 406 s E  
Ellis Allan, welldigger, r 205 n D  
Ellis Arthur, welldigger, r 207 n D  
Ellis Calvin, laborer, r 207 n D

**E. M. Andrews**

Should receive your patronage when in need of anything  
in his line, for he carries the LARGEST STOCK and  
gives the LOWEST PRICES IN CHARLOTTE.

It is well worth your  
while to call at or write  
Mecklenburg Iron Works,  
Charlotte, N. C.

Charlotte Knitting Mills, Corner 4th Street  
and Air Line R. R. Jones & Lockwood, Prop's

Ellis Bob, miner, r southern suburbs nr Fair Grounds  
Ellis Georgiana, r 21 e Fifth  
Ellis Green, laborer, r 814 e Fifth  
Ellis Hamah, r 514 s C  
Ellis Harmon, miner, r 514 s C  
Ellis Jane, cook, r 207 n D  
Ellis Jane, cook, r 527 e Sixth  
Ellis Jennie, laundress, r southern suburbs nr Fair Ground  
Ellis Nancy, laundress, r 814 e Fifth  
Ellis Primus, switch tender R & D R R, r 21 e Fifth  
Ellis Sarah, laundress, r 205 n D  
Ellis Tom, butler, r 514 e Sixth  
Ellis Wm, drayman, r 25 e Fifth  
Ellison Wm, porter John Vanlandingham  
Emmons James, wks R & D R R, r 415 s Mint  
Emmons Lucinda, laundress, r 415 s Mint  
Erwin Cynthey, laundress, r 704 n E  
Etheridge Cary, wks R & D R R, r Biddleville  
Etheridge Mary, laundress, r Biddleville  
Etheridge Rena, r Biddleville  
Evans A B, laborer, r 615 n Myers  
Evans Cynthy, r 615 n Myers  
Evans Della, r 631 s Graham

**THE BUFORD HOTEL.** Is personally conducted by the undersigned  
Lessee and Proprietor. Formerly proprietor  
of leading and well known Southern and Northern  
Resort Hotels. **GEORGE W. KITTELLE, CHARLOTTE, N.C.**

Evans Hilliard, waiter Central Hotel, r 631 s Graham  
Everhart Lucinda, r 7 e Old Boundary  
Eves Annie, r 506 e Eighth  
Eves Peter, laborer, 506 e Eighth  
Eves Nancy, r 506 e Eighth  
Enines George, farmer, r 419 n D  
Enines Mary, r 419 n D

**F**AGGART ALFRED, carpenter, r 204 w First  
Faggart Eliza, r 204 w First  
Fair Rachel, cook, r 501 w Fourth  
Falls Ellen, cook, r 210 e Eighth  
Farrow Alice, nurse, r 310 w Morehead  
Farrow Andrew, porter, r 15 e Fifth  
Farrow Caroline, laundress, r 15 e Fifth  
Farrow Taylor, laborer, r 15 e Fifth  
Featherstone Ivy, r 611 s Mint  
Featherstone Lucy, laundress, r 801 s Church  
Featherstone Sydney, wks Olive Oil Co, r 611 s Mint  
Ferguson Emeline, cook, r rear 305 w Trade  
Fesperman Johnston, laborer, r 409 w Tenth  
Fesperman Mollie, cook J D Pettus, r 704 w Trade  
Fewell Emanuel, laborer, r 511 w Hill

**W. KAUFMAN & CO.** Progressive Clothiers!

# Paints, Oils. R. T. BECK & CO. Glass, Putty.

CHARLOTTE, N. C.

GENERAL DIRECTORY—COLORED.

163

Fewell Sarah, r 511 w Hill  
 Fishman Forteur, wks Liddell Co, r 209 e Old Boundary nr s E  
 Flake John, laborer; r 500 e Eighth  
 Flake Maggie, r 500 e Eighth  
 Ford Alice, cook e Heath, r 411 e Bound bet Stonewal & Hill  
 Ford Baxter, r 226 e Old Boundary nr s Myers  
 Ford Carrie, laundress, r 405 e Eighth  
 Ford Ella, laundress, r 315 n C  
 Ford Isom, laborer. r 315 n C  
 Foreman Lou. laundress, r 10 s Church  
 Foreman Samuel, laborer, r 10 s Church  
 Forney Lucy, r 513 s C  
 Foster Emma, laundress, r 412 w Hill  
 Foster Harriet, laundress, r Biddleville  
 Foster Joseph, brickmason, r 412 w Hill  
 Foster Katy, r 704 s Church  
 Foster Sallie, r 412 w Hill  
 Foster Wm, plasterer, r 412 w Hill  
 Foster Wm, Foster & Jones 207-209 w Vance, r 704 s Church  
 Foster Wm, wks Oil Mills, r Biddleville  
 Foster & Jones, blacksmiths & carriage repair 207-209 w Vance  
 Fowlkes Martha, dressmaker, r 205 w Third  
 Fowlkes Pascal, headwaiter Buford Hotel, r 205 w Third

*The D. A. Tompkins Company Control Westinghouse  
 Electric Lights in the South.*

Fox Caroline, r 409 e Stonewall  
 Fox Dulcina. r 726 e Second  
 Fox Ida, r 709 s Church  
 Fox James, wks C C R R, r 709 s Church  
 Fox James, wks Chronicle office, r 409 e Stonewall  
 Fox John, wks city quarry, r 417 e Hill  
 Fox Julia, r 417 e Hill  
 Fox Lawson, r 417 e Hill  
 Fox Richard, r 726 e Second  
 Fox William, r 409 e Stonewall  
 Fox Wm, wks Elliott & Marsh, r nr Fair Grounds  
 Foy Mary, nurse, r 501 n Myers  
 Foy Thomas, laborer, r 314 e Boundary  
 Foy Thomas, drayman Long Bros, r nr Fair Grounds  
 Franklin James, r 208 s E  
 Franklin Martha, r 208 s E  
 Franklin Mary, laundress. r 519 e Sixth  
 Franklin Polly, r 206 s E  
 Franklin Wm H, laborer, r 206 s E  
 Frazier S F, student, r Biddleville  
 Freeman Joseph J, wks B Nichols, r 614 s E  
 Freeman Lucinda, r 310 s C  
 Freeman Sarah, r 614 s E

Need \* Turbine

Water Wheels, Gearing, Shafting, Pulleys and Belting.  
 —MECKLENBURG IRON WORKS, Charlotte, N. C.

**WE ARE HEADQUARTERS** For Everything in our line, both  
 Wholesale and Retail.  
**BURWELL & DUNN, Druggists**

Freeman Thomas H, wks B Nichols, r 310 s C  
 French Elizabeth, r Biddleville  
 French Henry, wks C C R R, r Biddleville  
 French Lewis, pedler, r rear 805 s C  
 French Mary, laundress, r 13 w Morehead  
 French Matilda, laundress, r Old Boundary  
 French Noah, coachman, r 13 w Morehead  
 French Strawther S, cook, r Old Boundary  
 Friday Lucy F, r 805 s C  
 Fullenwider Isom, drayman, r w Sixth  
 Fullenwider Susan, cook, r w Sixth  
 Fulmore Alex, laborer, r s Johnston  
 Fulsom Annie A, r 609 s D  
 Fulsom Henry, drayman, r 609 s D  
 Fulton Hannah, laundress, r 509 w Second  
 Fulton Nelson, laborer R & R R, r 509 w Second  
 Funderburg Annie, cook, r 600 e Seventh  
 Funderburg Laura, r 608 e Fifth  
 Funderburg Lewis, carpenter, r 600 e Seventh  
 Funderburg Lottie, r 313 w Stonewall

G AFFNEY EMMA, r s end Church  
 Gaffney George, miner, r 606 w Hill

THE BUFORD HOTEL. Solicits the patronage of old and new guests—  
 guaranteeing absolute satisfaction to all.  
 Terms: \$2. to \$2.50 per day. GEORGE W. KITTELLE, Lessee and Prop'r.  
 CHARLOTTE, N. C.

Gaffney Giles, shoemaker, r nr Rudisill Mine  
 Gaffney Julia, laundress, r 606 s Johnston  
 Gaffney Laura, laundress, r 606 w Hill  
 Gaffney Marcellus, shoemaker 5 s Church, r 300 w Third  
 Gaffney Mitchell, shoemaker, r s end Church  
 Gaffney Mary, nurse, r 300 s Johnston  
 Gaffney Nancy, laundress, r nr Rudisill Mine  
 Gaskill Anna E, r 503 e Third  
 Gaskill Rev James T, r 503 e Third  
 Gaston Sallie, cook, r Greenville  
 Gibson Andrew, wks Central Hotel, r 701 s B  
 Gibson Barton, laborer, r rear 19 e Fifth  
 Gibson Carolina, laundress, r Prather's Row  
 Gibson Ellen, r 701 s B  
 Gibson Emma, r 622 s Graham  
 Gibson Ida, laundress, r 719 s Church  
 Gibson John, floor boy (hotel), r 719 s Church  
 Gibson Letitia, cook, r rear 19 e Fifth  
 Gibson Nancy, cook C M Ethridge, r 710 w Trade  
 Gibson Rosa, laundress, r Prather's Row  
 Gibson Sarah, r 411 e Second  
 Gibson Tirzy, r 210 n College  
 Gierce Mrs Jane, laundress, r s Cedar

CALL ON OR WRITE  
 FOR PRICES.

Stoves and Tinware.

J. N. McCAUSLAND, 209 S. Tryon Street, Charlotte.

# R. T. BECK & CO. Fine Perfumery, Soaps, Sponges and Brushes. CHARLOTTE, N. C.

GENERAL DIRECTORY—COLORED.

165

Gillespie Cooley, cook, r 707 e Seventh  
 Gillespie Frances, laundress, r 202 n B  
 Gillespie Jennie, laundress, r 920 e Fifth  
 Gillespie Harriet, r 707 e Seventh  
 Gillespie Hoke, laborer, r 202 n B  
 Gilmer Sallie, laundress, r s end Church  
 Gilmore J, laborer, r rear 613 w Eighth  
 Gilmore Ann laundress, r rear 613 w Eighth  
 Gilmore Nannie, laundress, r 305 w Trade  
 Gladden Henry, laborer, r 307 s C  
 Gladden Lewis, drayman, r 612 s Church  
 Gladden Maria, r 307 s C  
 Gladden Rebecca, cook, r 613 n Myers  
 Gladden Sarah, laundress, r 612 s Church  
 Glaspay Rachael, laundress, r 203 e Third  
 Glenn David, porter Gen R Barringer, r 411 n Tryon  
 Glenn Mag, r 508 n College  
 Glenn Mary, cook, r 215 s B  
 Glover Fanny, cook, r 305 w Trade  
 Glover Lewis, porter Racket Store, r 305 w Trade  
 Glover Nancy, laundress, r 712 w Hill  
 Glover Romeo, laborer, r 712 w Hill  
 Goins Hester, cook A Hutchison, r 407 n Smith

*The D. A. Tompkins Company Control Westinghouse Engines in the South.*

Goode J M, boarding house, r 24 w Fourth  
 Goode Susan, r 24 w Fourth  
 Goodwin Emma, r 200 s E  
 Goodwin Ida, laundress, r nr Fair Grounds  
 Goodwin Moses, r 304 s E  
 Gordon Clarence, barber, r 317 s Graham  
 Gordon Fanny, r 317 s Graham  
 Gordon J W, barber 4 e Trade, r 317 s Graham  
 Gordon Mag, laundress, r 505 w Trade  
 Gorrill Wm, laborer, r 202 w Tenth  
 Gosprey Annie, r nr Rudisill Mine  
 Gosprey Elizabeth, r 401 s Graham  
 Gosprey James, laborer, r nr Rudisill Mine  
 Gough E H, shoemaker 231 w Trade, r country  
 Graham Blanche, r 403 n Myers  
 Graham Cora, r 13 Wadkins Row  
 Graham Frank, farmer, r 513 s C  
 Graham John, butcher, r 922 e Fifth  
 Graham Laura, r Millers Alley  
 Graham Lilly, r 314 w Hill  
 Graham Margaraet, laundress, r 922 e Fifth  
 Graham Mary, r Millers Alley  
 Graham Millie, r 513 s C

It is well worth your  
 while to call at or write  
 Mecklenburg Iron Works,  
 Charlotte, N. C.

**E. M. Andrews**

Should receive your patronage when in need of anything in his line, for he carries the LARGEST STOCK and gives the LOWEST PRICES IN CHARLOTTE.

Charlotte Knitting Mills, Corner 4th Street  
and Air Line R. R. Jones & Lockwood, Prop's

Graham Osborne, gardener, r Wadkins Row  
Graham Sallie, nurse, r 507 w Trade  
Graham Wm, waiter Central Hotel, r 514 w Hill  
Graham Wm, drayman, r 922 e Fifth  
Graham Wm, butcher, r 405 n Myers  
Grant Cely, laundress, r 809 s Church  
Grant Lottie, r 210 s E  
Graves Abram, butler Mrs R Y McAden, r 216 s Johnston  
Graves Rosa, laundress, r Biddleville  
Gray Albert, wks J N McCausland, r 409 e Second  
Gray Caroline, cook E K P Osborne, r 311 n Graham  
Gray Geo, laborer, r nr Fair Grounds  
Gray Ida, r 511 s B  
Gray Mary, r 409 e Second  
Gray Nellie, laundress, r nr Fair Grounds  
Gray Robert, wks M I Wks, r 511 s B  
Gray William, tinner, r 416 e Stonewall  
Green Ann, laundress, r 505 e Sixth  
Green Eliza, house cleaner, r 707 e Seventh  
Green Rosa, cook, r 505 e Sixth  
Green Wm, laborer, r 505 e Sixth  
Gribble Alf, drayman, r 516 e Sixth  
Gribble Hattie, laundress, r 516 e Sixth

**THE BUFORD HOTEL.** Is personally conducted by the undersigned  
Lessee and Proprietor. Formerly proprietor  
of leading and well known Southern and Northern  
Resort Hotels. **GEORGE W. KITTELLE, CHARLOTTE, N.C.**

Grier Alice, laundress, r 711 s Mint  
Grier Alice, laundress, r 924 e Fifth  
Grier Alfred, laborer, r 209 w Morehead  
Grier Amelia, cook, r 408 s Tryon  
Grier Carrie, r 417 w Third  
Grier Charles, wks J M Sims, r 603 s E  
Grier Charles, wks Y M C A, r 222 e Old Boundary  
Grier Columbus, waiter Central Hotel, r 315 w Stonewall  
Grier Delia, r 209 w Morehead  
Grier Demetria W, r 222 e Old Boundary  
Grier Edmond, cook, r 309 s Mint  
Grier E J, cook, r 7 s Church  
Grier Eliza, r 313 w Stonewall  
Grier Emma, laundress, r 510 w Hill  
Grier Fanny, housegirl, r e Second and B  
Grier Grandison, laborer, r 408 w Sixth  
Grier G W, laborer, r 7 s Church  
Grier Henry, laborer, r 603 s E  
Grier James, laborer, r 10 s Church  
Grier Joe, shoemaker 231 w Trade, r 711 s Mint  
Grier John, drayman, rear 504 e First  
Grier Laura, laundress, r 608 e Fifth

**W. KAUFMAN & CO.** Progressive Clothiers!

# Paints, Oils. R. T. BECK & CO. Glass, Putty.

CHARLOTTE, N. C.

GENERAL DIRECTORY—COLORED.

167

Grier Lydia, laundress, r e side R & D R R, nr Third  
 Grier Minnie, laundress, r 402 w Sixth  
 Grier Nora, cook, r 603 s E  
 Grier Pink, laborer, r 924 e Fifth  
 Grier Robert, laborer R & D R R, r 510 w Hill  
 Grier Sarah Ann, r 222 e Old Boundary  
 Grier Susan, cook, r 10 s Church  
 Grier Susan, laundress. r 302 e Eighth  
 Grier Thomas, cotton marker, r 417 w Third  
 Grier Wallace, hostler, r 608 e Fifth  
 Grier Wheeler, porter C C Mfg Co, bds 208 e Eighth  
 Griffith Wm, wks Lewis Perry, r 29 w Fourth  
 Gross Turner, wks R & D R R, r Biddleville  
 Gunnings Daniel, laborer, r 725 s Poplar  
 Gunnings Ephraim, laborer, r southern sub nr Rudisill Mine  
 Gunnings Fanny, labrcrer, r southern suburbs nr Rudisill Mine  
 Gunnings Jennnie, r 725 s Poplar  
 Gunnings Wm, laborer, r southern suburbs nr Rudisill Mine  
 Gwynn Mary Ann, cook, r bet A T & O and R & D R R  
 Gwynn Fanny, cook, r 304 w First  
 Gwynn Jacob, wks Oil Mill, r bet A T & O and R & D R R

*The D. A. Tompkins Company Control Westinghouse  
 Electric Lights in the South.*

**H**ADEN DAVID, laborer, r 207 w First  
 Haden Emma, r 207 w First  
 Haden Isaac, porter W F Buchanan, r e Trade  
 Hagler Alice, r 412 s C  
 Hagler Anthony, r 605 e First  
 Hagler James, butcher, 243 e Trade, r 515 e First  
 Hagler Maria, r 515 e First  
 Hagler Mary Jane, r 605 e First  
 Hagler Marcellus, wks Oil Mill. r 412 s C  
 Haines Mattie, r 402 e Second  
 Haines Nelson, r 405 e Second  
 Hairston Esther A, r Biddleville  
 Hairston Rev W M, r Biddleville  
 Hall Alexander, porter Buford House, r n Graham extension  
 Hall Alfred, r 618 e Second  
 Hall Flora, r n Graham extention  
 Hall James, waiter, J B Shannonhouse, bds 24 w Fourth  
 Hall Letitia, r 21 s Poplar  
 Hall Lucy, r 618 e Second  
 Hall Maggie, laundress, r 415 w Sixth  
 Hall Sallie, teacher, r 301 s D  
 Hall Thomas, laborer, r Wilders Alley, rear 208-10 e Eighth  
 Hall Winnie, cook, r 713 e Fourth

Feed \* Turbine

Water Wheels, Gearing, Shafting, Pulleys and Belting.  
 MECKLENBURG IRON WORKS, Charlotte, N. C.

**WE ARE HEADQUARTERS** For Everything in our line, both  
 Wholesale and Retail.  
**BURWELL & DUNN, Druggists**

Haltom Pauldy, laborer, r Greenville  
Hamilton Fanny, r n side C C R R  
Hamilton Gus, laborer, Elmwood Cemetery, r n side C C R R  
Hampton David, r 604 e Second  
Hampton Jane, r 604 e Second  
Hancock Mary, housegirl, r 506 s Tryon  
Hardin Celia, cook, r n A bet 9th and Eleventh  
Hardy Eliza, r 505 w First  
Hardy Shadrach, laborer, r 505 w First  
Hargrave Margaret, r Biddleville  
Hargrave S J, r Biddleville  
Harrington Fanny, cook, r 406 n Myers  
Harrington Tom, laborer, r 406 n Myers  
Harris Adey, laborer, r Prathers Row n end Poplar  
Harris Alex, drayman, r 207 w Palmer  
Harris Alfred, blacksmith 904 s Tryon, r 902 s Tryon  
Harris Alice, r e Third bet D & E  
Harris Amanda, laundress, r 16 w Hill  
Harris Amy, r 902 s Tryon  
Harris Anderson, wks C C & A R R, r 816 s A  
Harris Annie, r Biddleville  
Harris Austin, miner, r St Catherine Mine  
Harris Baltimore, laborer, r 901 s Church

**THE BUFORD HOTEL.** Solicits the patronage of old and new guests—  
guaranteeing absolute satisfaction to all.  
Terms: \$2. to \$2.50 per day. **GEORGE W. KITTELLE,** Lessee and Prop'r.  
CHARLOTTE, N. C.

Harris Benjamin, wks City Rock Quarry, r 225 w Vance  
Harris Bettie, cook, r 511 B  
Harris Celia, r 318 e Boundary, bet Stonewall and Hill  
Harris Charles, plasterer, r 518 e Sixth  
Harris Clarissa, r St Catherine Mine  
Harris Cora, cook J H Emery, r 902 w Trade  
Harris Emma, laundress, r 225 w Vance  
Harris Fanny, r 411 w Sixth  
Harris Franklin, r 816 s A  
Harris Hannah, cook, r Biddleville  
Harris Harriet, r 901 s Church  
Harris Jane, laundress, r 405 e Eighth  
Harris Jennie, r 511 s B  
Harris John, wks Water Wks, r 318 s East Boundary  
Harris John, porter W L Hand, r 16 w Hill  
Harris John, r e Third bet D and E  
Harris Joe, driver, bds 604 e Fifth  
Harris Louisa, laundress, r nr St Catherine Mine  
Harris Lucy, laundress, r 207 w Palmer  
Harris Julia, r 816 s A  
Harris Mary, r n end Poplar  
Harris Mary, laundress, r 306 n D  
Harris N R, harnessmaker, r 511 s E

**CALL ON OR WRITE  
FOR PRICES.**

**Stoves and Tinware.**

J. N. McCAUSLAND, 209 S. Tryon Street, Charlotte.

# R. T. Beck & Co. Wholesale and Retail Druggists.

Cor. Trade and College Sts.  
Charlotte, N. C.

GENERAL DIRECTORY—COLORED.

169

Harris R L, farmer, r Biddleville  
Harris Robert, drayman r nr Rudisill Mine  
Harris Rufus, porter Dr J H McAden, r 405 e Eighth  
Harris Samuel, r rear 303 w Second  
Harris Sylvia, cook, r nr Rudisill Mine  
Harrison Amos, wks G S Hall, r e Second nr College  
Harrison Mary, r e Second nr College  
Hart Adam, butler Buford Hotel, r Biddleville  
Hart Banks, r Biddleville  
Hart Emma, laundress, r 501 e Fourth  
Hart Esther, cook, r 501 e Fourth  
Hart Fanny, cook, r 613 n Myers  
Hart Jake, chair repairer, r 521 w Hill  
Hart Martha, laundress, r 521 w Hill  
Hart Monroe, wks Oil Mill, r Biddleville  
Hart Nicey, nurse, r 501 e Fourth  
Hart Sallie, laundress, r Biddleville  
Hart Susan, laundress, r s Johnston  
Hart Warren, laborer, r 613 n Myers  
Hart W H, blacksmith, r s Johnston  
Harty Charley, wks cotton compress, r 505 e Third  
Harty James, gardener, r 603 w Hill  
Harty Jennie, laundress. r n Johnston

*The D. A. Tompkins Company do all kinds of Steam Heating.*

Harty Laura, r 505 e Third  
Harty Maria, laundress, r 603 w Hill  
Harty Richard, laborer R & D Roundhouse, r n Johnston  
Haskins Mary, r 304 e Stonewall  
Haskins William, drayman, r 304 e Stonewall  
Haughton Adelaide, r 307 s D  
Haughton Rev Zach, r 307 s D  
Haughton Zach jr, grocer 306 s D, r 307 s D  
Hawkins Betty, r 203 s D  
Hawkins Kate, laundress, r 13 e Fifth  
Hawkins Patsy, r 306 w Vance  
Hawkins Wm, drayman C Valer & Co, r 306 w Vance  
Hawshaw Fanny, laundress, r 503 e Sixth  
Hayes Catherine, r 511 e First  
Hayes Hannah, r 509 e First  
Hayes Henry H, grocer, r 509 e First  
Hayes John, porter, r 13 w Sixth  
Hayes Maggie, laundress, r 509 e First  
Hayes Robert, grocer 511 e First, r 511 e First  
Hayes Sallie, r 606 e Fourth  
Hayes Sarah, cook T H Gaither, r 315 w Fifth  
Haynes Mattie, cook, r 515 n Church  
Hearns Annie, housegirl, r 207 s D

## E. M. Andrews

The Largest Stock of FURNITURE, COFFINS and CASKETS in the State. Wholesale and Retail.

16 West Trade Street, Charlotte, N. C.

WE MANUFACTURE at HOME, for HOME PEOPLE, from HOME PRODUCTS  
MECKLENBURG IRON WORKS, CHARLOTTE, N. C.

Hearns Robert, porter, r 207 s D  
Hedrick Franklin, miner, r 304 w Vance  
Hemphill John, carpenter, r 311 n C  
Hemphill Rachael, r 407 s East Boundary  
Hemphill Tillman, laborer, r 707 s East Boundary  
Henderson Amanda, r 508 s C  
Henderson Ann, laundress, r 416 w Hill  
Henderson Annie, seamstress, r 12 e Eighth  
Henderson Bessie, L, teacher, r 12 e Eighth  
Henderson Corinna, laundress, r 413 n College  
Henderson C W, waiter Central Hotel, r 610 e First  
Henderson Dora, nurse J W Stephens, r 15 w Seventh  
Henderson Elam, laborer, r rear 416 w Hill  
Henderson Frances, laundress, r 701 n E  
Henderson Henrietta, r 400 e First  
Henderson Hettie, housegirl, r 306 s E  
Henderson Isabella, r 14 w Hill  
Henderson James, wks Buford Hotel, r 400 e First  
Henderson, John, blacksmith, r nr Fair Grounds  
Henderson John, porter, bds bet Seventh and Eighth nr R R  
Henderson John S, barber 33 w Trade, r 302 s E  
Henderson Joseph, r 715 e Stonewall  
Henderson Jesse, laborer, r 304 n E

**THE BUFORD HOTEL,** CHARLOTTE, N. C. CONRAD LIPSCOMB, Chief Clerk, long connected with the Hotels of Charlotte, gives greeting to his friends, and invites them one and all to call upon him, guaranteeing them liberal and satisfactory treatment.

Henderson Lafayette, laborer, r 12 e Eighth  
Henderson Lizzie, teacher, r 302 s E  
Henderson Lucelia, cook, r Biddleville  
Henderson Martha, r 610 e First  
Henderson Mary, r nr Fair Grounds  
Henderson Mary Jane, teacher, r Biddleville  
Henderson Matilda, r 715 e Stonewall  
Henderson Mattie, r 310 s Church  
Henderson Samuel, farmer, r Biddleville  
Henderson Wm, blacksmith Liddell Co, r nr Fair Grounds  
Henderson Wm, laborer, r 701 n E  
Hendrick Dock, miner, r rear 509 w Hill  
Hendrick Mary, r rear 509 w Hill  
Henry Dovie, cook, r 200 n C  
Henry Ella, nurse, r bet A T & O and R & D R R  
Henry Frank, porter Wilson Drug Co, r 302 e Stonewall  
Henry Mary Jane, nurse, r bet A T & O and R & D R R  
Henry Lewis, laborer, r bet A T & O and R & D R R  
Henry Phyllis, laundress, r bet A T & O and R & D R R  
Herndon Sydney, laborer, r 18 n B  
Howell Eliza, laundress, r rear 507 w Hill  
Howell John, drayman, r rear 507 w Hill  
Hewins Hester, cook, r e side R & D R R, nr Third

**W Kaufman & Co. are the Leading Clothiers**

Hickorybottom Jeff, laborer, r 310 s Graham  
Hickorybottom Julia, laundress, r 310 s Graham  
Hill Rev James M, r 411 s Mint  
Hill Katie, r 411 s Mint  
Hill Polly, r 305 s D  
Hill Walter, brickmason, r 505 s D  
Hill Wesley, laborer, r 613 e Tenth  
Hilton Frank, fireman Star Mills, r 304 n E  
Hilton Susan, laundress, r 304 n E  
Hinson Hannah, cook R S Gray, r n Church nr C C R R  
Hinton Minnie, r 409 s C  
Hinton W I, butcher, r 409 s C  
Hoffman Amelia, laundress, r s College nr R R  
Holbrooks Lottie, r nr Rudisill Mine  
Holcom James, laborer, r 505 e Eighth  
Holcom Violet, laundress, r 505 e Eighth  
Holland Lucinda, housegirl Capt Clarkson, r Biddleville  
Holly Thomas, carpenter, r 309 s Graham  
Holly Sarah, r 309 s Graham  
Holmes Charlotte, r 816 s A  
Holmes Laura, chambermaid, r 716 s Poplar  
Holt Becky, cook, r 412 n A  
Holt Henry, flagman C C R R, r 715 s Church

*The D. A. Tompkins Company Control Hill Automatic Sprinkler in the South.*

Hopkins Wm, blacksmith, r Greenville  
Horah James, drayman, r 717 n E  
Horah Sarah, laundress, r 717 n E  
Horton Isabella, cook, r 608 n E  
Hoskins Bessie, cook Mrs E Healy, r 412 n Poplar  
Hoskins Julia, cook, r 513 e Sixth  
House Ella, laundress, r 407 e Eighth  
House Geo, laborer, r 407 e Eighth  
Houser Dora, r 210 e Old Boundary  
Houser Eliza J, r 212 e Old Boundary  
Houser Fannie, r 212 e Old Boundary  
Houser Napoleon, r 212 e Old Boundary  
Houser C, brickmason, r 210 e Old Boundary  
Houser Wm H, brickmason, r 212 e Old Boundary  
Houston Adeline, laundress, r 210 e Eighth  
Houston Alice, laundress, r n A bet Ninth and Tenth  
Houston Amanda, cook, r 414 s Graham  
Houston Amanda, cook, r 600 s Tryon  
Houston Amelia, laundress, r 713 e Fourth  
Houston Andy, porter, 713 e Fourth  
Houston Charles, r n side C C R R  
Houston Cull, wks J S Myers, r eastern suburbs  
Houston Frank, laborer, r 414 s Graham

The Mecklenburg Iron Works' Engines and Variable Feed Saw Mills are unexcelled for durability. Charlotte, N. C.

DRUGGISTS AND COUNTRY MERCHANTS ARE SUPPLIED BY US AT MANUFACTURERS' PRICES. THEIR TRADE IS SOLICITED.  
BURWELL & DUNN, Wholesale Store 5 W. Trade St.

Houston Hattie, cook John Oates, 507 e Third  
Houston Lewis, r 507 e Third  
Houston Miranda, cook C L Alexander, r 19 w Seventh  
Howard Bettie, r 209 s D  
Howard Fred, wks C Valer & Co, r 306 n C  
Howard Maggie, seamstress, r 306 n C  
Howey Louisa, teacher, r nr Rudisill Mine  
Hoyle Samuel, porter E B Springs, r rear 800 n Tryon  
Hull Clara, laundress, r 407 n D  
Hull Joshua, laborer, r 408 w Sixth  
Hunt Harmon, laborer, r 515 w First  
Hunt Violet, r 515 w First  
Hunter Albert, farmer, r Biddleville  
Hunter Charlotte, r 309 s D  
Hunter Cornelia, seamstress, r 612 e Fifth  
Hunter Eliza, cook Shannonhouse, r 37 n Tryon  
Hunter Emmeline, laundress, r 522 s Mint  
Hunter Fanny, nurse, r 514 s Mint  
Hunter Geo, drayman, 522 s Mint  
Hunter Isaac, cook, r 818 e Seventh  
Hunter J H, wks R & D R R, r 307 s C  
Hunter John, blacksmith R & D R R, r 426 s Mint  
Hunter Joseph, carpenter, r 309 s D

**THE BINFORD HOTEL,** CHARLOTTE, N. C.  
Headquarters for Commercial Men and Tourists  
Terms: \$2.00 to \$2.50 Per Day.  
LESSEE AND PROP'R. **GEO. W. KITTELLE.**

Hunter Katie, cook, r 522 s Mint  
Hunter Laura, r 29 Middle  
Hunter Lottie, r 517 e Sixth  
Hunter Lucy, laundress, r 426 s Mint  
Hunter Mary, seamstress, r Biddleville  
Hunter Mary, cook, r 818 e Seventh  
Hunter Susan, laundress, r Biddleville  
Hunter Wesley, wks Oil Mills, r Biddleville  
Huntley Ella, nurse, r 321 w Stonewall  
Huntley Elijah, laborer, r 321 w Stonewall  
Huntley Henry, laborer, r 321 w Stonewall  
Huntley Sarah, laundress, r 321 w Stonewall  
Hurd Rosetta, laundress, r 717 s Poplar  
Hurd Taylor, miner, r 717 s Poplar  
Huske Mary, cook Alex Graham, r grounds wht Graded School  
Huskey Clarinda, T L Seigle, r 310 w Fifth  
Huskey John, shoemaker 6 s Church, r nr Fair Grounds  
Huskey Sarah, laundress, r e side Church nr Fair Ground  
Hutchison Henry, barber, r 712 e Seventh  
Hutchison Lucinda, nurse r 712 e Seventh  
Hyde Alice, r alley rear Central Hotel  
Hyde W L, shoemaker 6 s Church, r 413 s Mint  
Hyedd Melissa, r 731 s Church

**REMEMBER I AM TAKING ROOFING AT LOW PRICES.**

J. N. McCAUSLAND, 209 South Tryon Street, Charlotte, N. C.

# R. T. BECK & CO. Fine Perfumery, Soaps, Sponges and Brushes. CHARLOTTE, N. C.

GENERAL DIRECTORY—COLORED.

173

Hyedd Rufus, brickmason, r 731 s Church

IVIN LEE, blacksmith, re Trade nr limits

Ivy Eliza, laborer, r s end Church

Ivy Jane, nurse, r 704 e Fifth

Ivy Jonah, drayman, r 704 e Fifth

Ivy Louisa, r 715 e Stonewall

Ivy Thomas, carpenter, r 715 e Stonewall

Izzard Addison, drayman, r 210 s B

Izzard Mary, laundress, r 210 s B

JACKSON ALICE, r 10 Summerville Row rear 410 s Graham

Jackson Corinna, r Greenville

Jackson Jane, housegirl, r 506 s D

Jackson Lydia, r 416 e Stonewall

Jackson Martha, cook F P L Bonney, r 209 w Eighth

Jackson Mary, r Greenville

Jackson Pink, carpenter, r Greenville

Jackson Robert, laborer, r Greenville

Jackson Saml, wks Liddell Co, r 10 Summervilles Row

Jackson William, wks J W Miller, r 506 s D

Jackson Wm M, porter H C Irvin, r 524 s Mint

Jackson Wm, carpenter, r Greenville

*The D. A. Tompkins Company Control the Harris-Corliss Engine in the South.*

James Benj R, wks R & D R R, r 303 s East Boundary

James Francis, r 303 s East Boundary bet Stonewall and Hill

James Frank, wks cotton compress, r 800 e Tenth

James Hampton, laborer, r 525 e Sixth

James Harriet, r 525 e Sixth

James Harriet, laundress, r 800 e Tenth

James Maria, r 303 s East Boundary bet Stonewall and Hill

Jamison Annie, chambermaid Dr J Graham, r 327 n Tryon

Jamison Mary, r 720 e Second

Jamison Turner, r 601 e First

Jefferson Aaron, laborer, r 813 s Mint

Jefferson Sarah, r 508 e Third

Jefferson Thomas, barber, r 508 e Third

Jeffreys Annie, r 305 s Graham

Jeffreys Joseph, porter R & D R R, r e side R & D R R

Jenkins Edward, laborer, r s Johnston (Butts Alley)

Jenkins G A, carpenter, r 814 e Fifth

Jenkins Ida, housegirl r 213 s B

Jenkins John, laborer, r e side s Church, nr Fair Ground

Jenkins Julia, laundress, r s Johnston, (Butts Alley)

Jenkins Laura, r s end Church

Jenkins Rosetta, laundress, r 814 e Fifth

Jenkins William, r 411 e Third

## E. M. ANDREWS

Can furnish all you want for a Wedding Present—either BABY CARRIAGE, or your last want—a COFFIN. 16 W. Trade St., Charlotte, N. C.

Gold Mining Machinery, Complete Outfits, Mecklenburg from Works, CHARLOTTE, N. C.

Charlotte Knitting Mills, and Air Line R. R. Corner 4th Street Jones & Lockwood, Prop's

Jenkins Wm, laborer, r s end Church  
Jeter Ann, laundress, r rear 208-10 e Eighth  
Jeter Gillam, laborer, r rear 208-10 e Eighth  
Jewell Eli, barber, r nr Rudisill Mill  
Johnson Adeline, housegirl, r 602 e First  
Johnson Adolph, wks city, r s 903 s Church  
Johnson Adolphus, wks city rock quarry, r 604 e First  
Johnson Allen, wks Oates Factory, r 602 e First  
Johnson Amelia, cook, r rear 412 n Tryon  
Johnson Cornelia, laundress, r n Graham extension  
Johnson George, porter Central Hotel, r 215 s Tryon  
Johnson George, wks Latta & Bro, r 412 s C  
Johnson Hilliard, wks Oil Mill, r n Graham extension  
Johnson Ida, r 215 s Tryon  
Johnson John H, wks Central Hotel, r 515 s C  
Johnson Lillie, r 604 e First  
Johnson Maggie, r 412 s C  
Johnson Martha, r 527 e Third  
Johnson Martha, r s A (school grounds)  
Johnson Mary, r 410 n Church  
Johnson Millie V, r 515 s C  
Johnson Nellie, nurse P L Brown, r 408 e Trade  
Johnson Rachel, r 705 s B

## THE BUFORD HOTEL

Is noted for the excellence of all that tends to contribute to the comfort of its guests. Terms: \$2. to \$2.50 per day. CHARLOTTE, N. C.  
GEORGE W. KITTELLE, Lessee and Prop'r.

Johnson Robert, wks city quarry, r s A (school grounds)  
Johnson Sarah, r 717 e First  
Johnson Sarah, cook, r s A (school grounds)  
Johnson Sarah, r 510 s Myers  
Johnson Sidney, wks R & D R R, r 717 e First  
Johnson Silla, r 702 e Second  
Johnson William, wks Carolina S & H Factory, r 410 n Church  
Johnston Adeline, laundress, r 213 n D  
Johnston Adeline, laundress, r 915 n College  
Johnston Albert, butler Buford Hotel, r 214 s Poplar  
Johnston Alex, wks Johnston & Elliott, r 407 s Poplar  
Johnston Alice, cook, r 325 w Fifth  
Johnston Amanda, laundress, r 209 w Second  
Johnston Amanda, r Biddleville  
Johnston Amanda, cook, r 503 w First  
Johnston Amanda, laundress, r 323 w Fifth  
Johnston Amos, laborer, r 403 n Myers  
Johnston Annie, laundress, r s end Church  
Johnston Annie, laundress, r 705 s Poplar  
Johnston Bettie, r 207 w First  
Johnston Cora, laundress, r 214 s Poplar  
Johnston Diana, r 815 n Tryon  
Johnston Egbert, laborer, r 719 s Mint

**W. Kaufman & Co.** are Celebrated for their Immense Facilities in furnishing Clothing.

# Paints, Oils. R. T. BECK & CO. Glass, Putty.

CHARLOTTE, N. C.

GENERAL DIRECTORY—COLORED.

175

Johnston George, wagouer, r Biddleville  
 Johnston George, laborer, r 622 n College  
 Johnston Hattie, cook, r 213 n D  
 Johnston Henry, butcher, r 311 n C  
 Johnston Jackson, city lamp cleaner, r 705 n E  
 Johnston James, laborer, r 323 w Fifth  
 Johnston Josephine, cook, r 727 s Poplar  
 Johnston J R, carpenter, r 915 n College  
 Johnston Katy, cook, r s end Church  
 Johnston Laura, r 407 s Church  
 Johnston Lizzie, cook D W Oates, r 404 w Trade  
 Johnston Lot, wks bridge gang R & D R R, r 207 w First  
 Johnston Louisa, laundress, r 403 n Myers  
 Johnston Lula, laundress, r 417 n College  
 Johnston Lucy, cook, r 622 n College  
 Johnston Lydia, laundress, r 705 n E  
 Johnston Maggie, r 211 w Morehead  
 Johnston Maggie, r rear 215 w Trade  
 Johnston Maria, laundress, r 225 w Vance  
 Johnston Marshall, laborer, r 708 e Tenth  
 Johnston Martha, laundress r 815 n Tryon  
 Johnston Mary, r Biddleville  
 Johnston Mary, nurse, r 407 s Poplar

*The D. A. Tompkins Company Install all kinds of  
 Electric Light Plants.*

Johnston Mary, cook, r 213 n D  
 Johnston Mattie, r 217 n D  
 Johnston Newland, wks R & D R R, r Biddleville  
 Johnston Pat, drayman, r 727 s Poplar  
 Johnston Pleasant, head waiter Central Hotel, r 407 s Church  
 Johnston Robert, laborer, r 310 n Myers  
 Johnston Robert, carpenter, 510 s Myers  
 Johnston Roxanna, laundress, r 310 n Myers  
 Johnston Sallie, cook, r 714 e Tenth  
 Johnston Sallie, laundress, r 708 e Tenth  
 Johnston Sandy, laborer, r 503 w First  
 Johnston Sarah, teacher, r 715 n College  
 Johnston Virgil, waiter Central Hotel, r 209 w Second  
 Johnston Wm, stonemason, r 217 n D  
 Johnston Winnie, cook, r 311 n C  
 Jones Abner, blacksmith, r 204 e Eighth  
 Jones Alfred, laborer, r 212 e Ninth  
 Jones Abner, Foster & Jones 207 & 209 w Vance, r 204 e Eighth  
 Jones Alexander plasterer, r Greenville  
 Jones Anthony, hostler, r 220 n E  
 Jones Carrie, laundress, r Greenville  
 Jones Charles, painter M I Wk., r 502 w Hilli  
 Jones Daisy, r 205 s D

THE Centennial Cotton Press, Hall Self-Feeding Gin  
 and Erie City Engines make up the FARMER'S OUTFIT

**H** EADACHE, Bilioussness, Constipation, and Torpid Liver  
 Cured at ONCE by KING'S  
 BLOOD and LIVER PILLS. 25c. BURWELL & DUNN, Sole Agts.

Jones David, farmer, r 410 e Third  
 Jones Ellen, r 301 s C  
 Jones Ellen, laundress, r 502 w Hill  
 Jones Frank, laborer, r e Tenth  
 Jones George, drayman, r 636 s Graham  
 Jones Harriet, r 410 e Third  
 Jones Harriet, cook, r 220 n E  
 Jones Hettie, cook, r 622 s Poplar  
 Jones Isaac, carpenter, r 622 s Poplar  
 Jones James, r 505 s D  
 Jones James, carpenter, r 302 e Eighth  
 Jones Jane, laundress, r Greenville  
 Jones Jeanette, laundress, r 212 e Ninth  
 Jones Jennie, laundress, r 204 e Eighth  
 Jones Jerry, plasterer, r cor e Second and B  
 Jones John, laborer, r e Tenth  
 Jones John, waiter Central Hotel, r 205 n D  
 Jones Katie, laundress, r 425 w Third  
 Jones Leonard, r 301 s Church  
 Jones Lizzie B, cook Rev A G McManaway, r 405 n Tryon  
 Jones Lou, laundress, r 205 n D  
 Jones Lucy, r 301 s C  
 Jones Mahela, r 301 s C

**THE BUFORD HOTEL**, CHARLOTTE, N. C., is one of the most complete and comfortable houses in the States. Is especially commended for the excellence of its table.  
 TERMS: \$2. TO \$2.50 PER DAY. George W. Kittelle, Lessee and Prop'r.

Jones Mary, laundress, r 318 s Graham  
 Jones Matilda, laundress, r e Tenth  
 Jones Tilly, r n C bet Fifth and Sixth  
 Jones Violet, cook, r 636 s Graham  
 Jones Willis, shoemaker, r 301 s C  
 Jones Wm, porter Pharr & Long, r n C bet Fifth and Sixth  
 Jones Wright, wks Central Hotel, r 205 s D  
 Jordan George, butler Col H C Jones, r rear of 416 w Hill  
 Jordan John, well-digger, r 25 Wadkins Row  
 Jordan Julia, cook, r Biddleville  
 Jordan Margaret, laundress, r 302 e Eighth  
 Jordan Mattie, laundress, r 25 Wadkins Row  
 Jordan Mollie, laundress, r rear 416 w Hill  
 Jordan Nellie, cook, r 307 e Ninth  
 Jordan Thomas, wks Carolina S & H Factory, bds n side C C R R  
 Jordan Tony, plasterer, r Biddleville  
 Jordan Wm, laborer, r 307 e Ninth  
 Justice Emma, r 507 w Second  
 Justice Sidney, night watchman Central Hotel, r 507 w Second

**K**ANADY HATTIE, r cor A and e Third  
 Keenan Caroline, r 410 s D  
 Kelly Amanda, laundress, r 313 w Stonewall

Remember That J. N. McCausland is an expert  
 SLATE AND TIN ROOFER. Charlotte.  
 209 South Tryon Street,

# R. T. Beck & Co. Wholesale and Retail Druggists.

Cor. Trade and College Sts.  
Charlotte, N. C.

GENERAL DIRECTORY—COLORED.

177

Kelly Annie, laundress, r 419 s Mint  
 Kelly Julia A, laundress, r 214 s Poplar  
 Kelly Rose, laundress, r 419 s Mint  
 Kelly Tony, laborer, r 214 s Poplar  
 Kendrick Mary, laundress, r bet Eighth and Ninth, nr R R  
 Kennedy H B, grocer 403 s Graham, r 401 s Graham  
 Kennedy Lula, r Biddleville  
 Kennedy Mary, r Biddleville  
 Kennedy R C, r 401 s Graham  
 Kerns Annie, cook, r 504 e Eighth  
 Kerns Milas, laborer, r 504 e Eighth  
 Kimmons George, wks C C R R, r Brothers' Row  
 Kincaid Fanny, laundress, r 502 e Eighth  
 Kindle Calvin, laborer, r n Tryon bey C C R R  
 Kindle Celestia, laundress, r n Tryon bey C C R R  
 Kindle Ella, laundress, r 213 s Poplar  
 Kindle Emma, r n Tryon bey C C R R  
 Kindle James, laborer, r n Tryon bey C C R R  
 King Annie, laundress, r 501 w First  
 King Howard, wks cotton compress, r 211 s Poplar  
 King J E, barber 23 s Tryon, r 512 s Tryon  
 King Lee, coachman, r 212 s Poplar  
 King Lizzie, laundress, r 212 s Poplar

*The D. A. Tompkins Company, Constructing and  
 Contracting Engineers, Charlotte, N. C.*

King Lydia, laundress, r 211 s Poplar  
 King Mack, mechanic, r 501 w First  
 King Phillis, cook, r 410 e Stonewall  
 King Polly A, r 512 s E  
 Kinnell Hartwell, porter McCorkle's saloon, r 614 s Mint  
 Kinnell Maggie, laundress, r 614 s Mint  
 Kinsey Lane, r 907 s Church  
 Kinsey Zach, miner, r 907 s Church  
 Kirby Delilah, r 913 s Church  
 Kirby John, wks Street Railway Co, r s Church  
 Kirkpatrick John, laborer, r s end Church  
 Kirkpatrick Maggie, r s end Church  
 Knox Augusta, cook, r alley rear Central Hotel  
 Knox Baxter, barber, r alley rear Central Hotel  
 Knox Charles, laborer, r 213 w Vance  
 Knox Louisa, r 513 n Church  
 Knox Sarah, cook, r 213 w Vance

**L**ADECKER AIRY, r 504 e First  
 Ladecker Green, r 504 e First  
 Lane Katie, laundress, r 503 e Seventh  
 Langley James, wks R & D R R, r rear 602 s Johnston  
 Langley Mary, cook, r rear 602 s Johnston

**E. M. ANDREWS**

FURNITURE for Parlor and Library. Furniture  
 for Chamber and Kitchen. Furniture all Qualities and  
 Prices.  
 10 W. Trade St., Charlotte, N. C.

Wheat and Corn Mills  
 With accompanying  
 machinery, Bolting  
 cloths, Mill Poles, &c.  
 Mecklenburg Iron Works

Latta Bettie, seamstress, r 410 w Fifth  
Lawry Henry, cook, r 313 s Graham  
Lawing R E, grocer 709 s B, r 705 s B  
Leach Myra, cook, r 201 n C  
Leach Susan, r 410 s D  
Leake Mahaly, cook J L Brown, r 213 s B  
Leary Sallie, cook, r 712 e Tenth  
Lee Adam, laborer, r 624 s Church  
Lee Bettie, cook, r 306 s Tryon  
Lee Charlotte, cook Julius Schiff, r 305 n Church  
Lee Emily, seamstress, r 800 s Church  
Lee Emma, r nr C C R R roundhouse  
Lee Green, wks C C R R, r nr C C R R roundhouse  
Lee Jane, cook, r rear 413 n College  
Lee Mary, laundress, r 624 s Church  
Lee Cicely, r 405 e Second  
Lee Weston, whitewasher, r 800 s Church  
Lee Wm, driver, r rear 413 n College  
Lemmonds Jennie, laundress, r n side C C R R  
Lemmonds Mary J, laundress, r 604 e Fifth  
Lemmonds Rufus, wks Carolina S and H Wks, r nr C C R R  
Lemmonds Wm, porter R H Jordan & Co, r 604 e Fifth  
Lewis Abernathy, carpenter, r 422 w Hill

**THE BUFORD HOTEL** Is regarded as one of the best South—Its rooms especially are commended for the excellence of its beds and furniture. Table unsurpassed. GEO. W. KITTELLE, PROP'R.  
Charlotte, N. C.

Lewis Rev Allan, r 412 s Graham  
Lewis Hark, laborer, r 412 s Graham  
Lewis Lucinda, cook, r 412 s Graham  
Lewis Lucy, r 412 s Graham  
Liley Lula, laundress, r 406 e First  
Lillington Betty, cook, r n A bet Ninth and Eleventh  
Lillington Patty, cook, r n A bet Ninth and Eleventh  
Lindsay David, wks C C R R, r n College bey C C R R  
Lindsay Fanny, cook J C Springs, r 308 w Trade  
Lindsay Mary, laborer, r n College bey C C R R  
Lineberger Lucy, r 511 s D  
Lineberger William, brickmason, r 511 s D  
Lipscomb Amanda, cook Dodge House, r 408 e First  
Lipscomb John, r 408 e First  
Litaker Abe, laborer, r 304 n E  
Little Annie, laundress, r 610 s Mint  
Little Aniky, laundress, r Greenville  
Little Henry, laborer, r 610 s Mint  
Little John, drayman, r rear 622 s Church  
Little John, laborer, C C & A R R bet Poplar and Mint  
Little Minerva, chambermaid, r rear 622 s Church  
Little Susanna, laundress, r C C & R C bet Poplar and Mint  
Little Wm, laborer, r Greenville

Littlejohn Bettie, r 406 e Stonewall  
Littlejohn Keziah, r 406 e Stonewall  
Littlejohn Preston, farmer, r 406 e Stonewall  
Locke Sallie, housegirl, r 311 n Church  
Locke Calvin, laborer, r 706 n B  
Locke Ellen, laundress, r 304 n Myers  
Logan Robert, laborer, r 12 e North Boundary  
Logan Robert, laborer, r Brothers' Alley  
Lomax Elizabeth, r 416 w Second  
Lomax I C, r 416 w Second  
Lomax Bishop T H, r 416 w Second  
Lomax T J, r 416 w Second  
Long Ella, cook, r 811 s Mint  
Long Harriet, r 407 s C  
Long H A, grocer 405 s C, r 407 s C  
Long James, drayman, r 811 s Mint  
Long Mary, r 717 s Mint  
Long Pierce, laborer, r 408 w Hill  
Long Rufus, laborer, r 717 s Mint  
Long Sarah, laundress, r 408 w Hill  
Love Caroline, r 406 e First  
Love Enoch, wks M I Wks, r 210 w Third  
Love Flora, laundress, r 210 w Third

*The D. A. Tompkins Company Control Smith & Vaile  
Oil Machinery in the South.*

Love Hester, laundress, r 819 s Mint  
Love Laura, wks bagging factory, r 405 e First  
Love Lydia, laundress, r 819 s Mint  
Lovrance Grant, brickmason, r Greenville  
Lovrance Maria, cook, r Greenville  
Lovrance Rufus, hostler, r Greenville  
Lowe Francis, r 208 e Old Boundary  
Lowe Kelly, carpenter, r 208 e Old Boundary  
Lowry Bell, laundress, r 709 e Stonewall  
Lowry Benjamin, r 709 e Stonewall  
Lowry John, packer R & D R R, r 411 w Hill  
Lowry Lucy, laundress, r 623 s Graham  
Lowry Major, brakeman, r 623 s Graham  
Lowry Martha, r 709 e Stonewall  
Lowry Mattie, laundress, r 411 w Hill  
Lucas Hattie, cook, r 406 w Hill  
Lucas James, laborer Central Hotel, r 406 w Hill  
Lucas Martha, laundress, r 403 e Old Boundary  
Lucas Mary, r 403 e Old Boundary  
Lucas Nora, cook R E Lawing, r 406 w Hill  
Lucky Caroline, r Greenville  
Lucky Edward, laborer, r Greenville  
Lucky Jerard, r 215 s B

**R** EPAIRS for Engines, Saw Mills and Gins  
are given special attention at

**M**ECKLENBURG IRON WORKS,  
CHARLOTTE, N. C.

**F**INE PERFUMERIES AND TOILET SOAPS, VERY  
LOW, at BURWELL & DUNN'S Retail Store.

Underwear in all Styles and Colors, Manufactured at Charlotte Knitting Mills.

Lumpkins Andrew, laborer, r 410 w Second  
Lumpkins Pauline, r 410 w Second  
Lury David, r 410 s E  
Luttrick Adeline, r rear 410 s Graham  
Luttrick Sherman, laborer, r rear 410 s Graham  
Lynch Amanda, laundress, r 215 n D  
Lynch Horace, brickmason, r 305 s C  
Lynch Maria, r 305 s C  
Lynch Mary, teacher, r 305 s C  
Lyles Sarah, cook, r 410 s Tryon

**M** C ADEN HANNAH, r rear 410 s Graham  
McAden Rufus, fireman, R & D R R. r rer 410 s Graham  
McBee Annie, r 317 s Graham  
McCaw J A, shoemaker 29 w Fourth, r 300 s Johnston  
McCaw Sarah, r 300 s Johnston  
McCombs Emma, laundress, r 612 e Fifth  
McCombs Lizzie, laundress, r 509 w Second  
McCombs Maggie, nurse J C Smith r 600 n Poplar  
McCombs Sarah, laundress, r 509 w Second  
McCord Flora, nurse, r 700 n E  
McCord John, brickmason, r 700 n E  
McCorkle Fanny, cook B W Barnett, r 309 w Fifth

**THE BUFORD HOTEL,** Is essentially adapted to the requirements of traveling commercial men, whose patronage is earnestly solicited. CHARLOTTE, N. C.  
Terms: \$2. to \$2.50 per day. **GEORGE W. KITTELLE,** Lessee and Proprietor

McCorkle Julius, drayman, r 309 w Fifth  
McCormack Roxie, laundress, r 7 e North Boundary  
McConnell Eliza, laundress, r s end Church  
McConnell Green, laborer, r s end Church  
McCoffins Eliza, r rear 208-10 e Eighth  
McCree Alice, cook W F Buchanan, r 311 w Trade  
McCree, Nanny, laundress, r 207 s B  
McCubbins Julia, r rear 426 s Mint  
McCullough Ed, drayman, r 617 e Fifth  
McCullough Gussie, r 702 w Third  
McCullough Hector, cook, r 702 w Tnird  
McCullough Jane, r 513 s D  
McCullough Lou, laundress, r 617 e Fifth  
McCullough Mary, laundress, r 305 w Trade  
McCullough Mattie, laundress, r Greenville  
McCullough Thos N, wks M I Wks, r 305 w Trade  
McDaniel Bettie, laundress, r 407 n D  
McDaniel Jane, r 407 n D  
McDowell Angeline, r 19 e Fifth  
McDowell Cynthia, cook, r 811 s Mint  
McDowell Della, r 512 e Second  
McDowell Isaac, r 512 e Second  
McDowell Isabella, laundress, r 507 w First

**Estimates** Made from Architect's Drawings  
**J. N. McCausland,** 209 S. Tryon St., **Charlotte.**

# R. T. BECK & CO, Fine Perfumery, Soaps, Sponges and Brushes. CHARLOTTE, N. C.

GENERAL DIRECTORY—COLORED.

181

McDowell John, waiter Shannon House, r 315 w Stonewall  
 McDowell Sarah, laundress, r 813 s Mint  
 McElmore Abram, laborer, r 810 e Tenth  
 McElmore Mary, laundress, r 700 n E  
 McElmore W H, blacksmith, r 700 n E  
 McElwee Sam, laborer, r 700 e Tenth  
 McFadden Geo, porter Col J Y Bryce  
 McGuire Minnie, r 405 n Myers  
 McGuire John, laborer, r 405 n Myers  
 McHenry Doc, laborer, r 704 n E  
 McHenry Lizzie, laundress, r 704 n E  
 McKenzie Frank, wks Oliver Oil Co, r 503 e Seventh  
 McKenzie Sallie, r 503 e Seventh  
 McKnight Adeline, seamstress, r 412 n Myers  
 McKnight Anderson, r 412 n Myers  
 McKnight Betty, nurse, r 412 n Myers  
 McKnight Fanny, r 412 n Myers  
 McKnight Geo, farmer, r nr Fair Ground  
 McKnight James, harness maker, r 412 n Myers  
 McKnight Mollie, r nr Fair Grounds  
 McKinney Doc, blacksmith, r rear 410 s Johnston  
 McKinney Hannah, laundress, r Old Boundary  
 McKinnie Hattie, laundress, r rear 410 s Johnston

*The D. A. Tompkins Company Control Westinghouse  
Engines in the South.*

McLaughlin Charlotte, laundress, r 700 e Fifth  
 McLaughlin Rilla, cook, r rear 410 s Graham  
 McLean Alex, r rear 310 n Tryon  
 McLean Amanda, laundress, r 220 w Morehead  
 McLean Antoinette, cook, r 310 n Tryon  
 McLean Lucinda, laundress, r 419 w Third  
 McLean Pink, r 822 s A  
 McLellan Nancy, r rear 310 w Morehead  
 McLure Charles, wks rock quarry, r nr Rudisill Mine  
 McLure Hattie, r nr Rudisill Mine  
 McLure James, wks rock quarry, r nr Rudisill Mine  
 McLure Rosa, seamstress, r nr Rudisill Mine  
 McNeil Dan, farmer, bds 516 e Eighth  
 McNeill Rev Jerry E, r 501 e Third  
 McNeill Mary, r 501 e Third  
 McRae Wm, drayman Barnett & Bethune, r 216 w Morehead  
 McRae Sylvia, cook C W Tillet, r 613 n Church  
 McRuffin Clarissa, r Biddleville  
 Maban Crecy, midwife, r 6 e Old Boundary  
 Mack Carrie, cook, r 905 n College  
 Mack James, wks C C R R, r 715 s C  
 Mack Mary, laundress, r 911 n College  
 Mack Robt, laborer, r 911 n College

It is well worth your  
 while to call at or write  
 Mecklenburg Iron Works,  
 Charlotte, N. C.

## E. M. ANDREWS

Can supply you with any article to be found in a  
 First-Class FURNITURE HOUSE. Give him a  
 call. 16 W. Trade Street, Charlotte, N. C.

Charlotte Knitting Mills, Corner 4th Street Jones & Lockwood, Prop's  
and Air Line R. R.

Mack Wm, waiter R R Eating House, r 313 s Graham  
Mackeyfee Amanda, cook J B Bethune, r 11 n Clarkson  
Manuel Alice, cook, r 211 e Third  
Manuel Francis, r 412 n Church  
Manuel Gooding, carpenter, r 412 n Church  
Marks Wm, laborer, r 300 w Stonewall  
Marshall Alice, r Greenville  
Marshall Eliza, r 410 Old Boundary  
Marshall Isaac, laborer, r Greenville  
Marshall Spencer, cor s Church & w 4th r 410 Old Boundary  
Marshall Wm, painter, r s Johnston (Butts Alley)  
Martin Addie, laundress, r 309 n Myers  
Martin A J, painter, r 309 n Myers  
Martin Annie, r 314 e Boundary  
Martin Charles, wks city, r 915 s C  
Martin Harriet, r 915 s C  
Martin J M, laborer, r 309 n Myers  
Martin Mary Ann, laundress, r 609 w Stonewall  
Martin Rita, r 314 East Boundary  
Martin Steven, gardener, r 609 w Stonewall  
Massey A M, janitor graded school, r school grounds  
Massey Amanda, r 709 e Stonewall  
Massey Harvey, porter W I Friday, r 710 s Poplar

**THE BUFORD HOTEL.** Is personally conducted by the undersigned  
of leading and well known Southern and Northern Lessee and Proprietor. Formerly proprietor  
Resort Hotels. **GEORGE W. KITTELLE, CHARLOTTE, N.C.**

Massey Hattie, laundress, r 710 s Poplar  
Massey Jane, cook, r 704 e Fifth  
Massey Jane, laundress, r 710 s Poplar,  
Massey J T, r 610 e Fourth  
Massey Nathaniel, shoemaker, r 710 s Poplar  
Massey Tillie, r white graded school grounds  
Massey Wm, shoemaker 6 s Church, r 10 s Church  
Matthews Dick, laborer, r 11 Middle  
Matthews Louisa, laborer, r 11 Middle  
Maxwell Emma, r 10 e Morehead  
Maxwell Margaret, cook J A Elliot, r 401 n Tryon  
Maxwell W M, barber, r 10 e Morehead  
May Blount, r 607 s D  
May Hannah, r 607 s D  
Mayhew Milas, farmer, r 702 s Mint  
Mayho Armstead, r 616 e Second  
Mayho Mary, r 616 s Second  
Means Amanda, laundress, r 405 s Graham  
Meacham Annie, nurse, r rear 310 w Morehead  
Means Crecy, cook, r 507 n B  
Means Ephraim, fireman, r 514 e Sixth  
Means Geo, r 432 s Mint  
Means Lou. cook, r e Eleventh

**W. Kaufman & Co.** Can supply every demand in FASHION-  
ABLE CLOTHING, STYLISH HATS and  
NOVEL and DESIRABLE FURNISH-  
ING WEAR of EVERY CHARACTER.

# Paints, Oils. R. T. BECK & CO. Glass, Putty.

CHARLOTTE, N. C.

GENERAL DIRECTORY—COLORED.

183

Means Martha, r 415 n Myers  
 Means Martha, laundress, r n end Poplar  
 Means Mattie, laundress, r 432 s Mint  
 Means Sam, laborer, r 405 s Graham  
 Means Taylor, laborer, r 415 n Myers  
 Meisenheimer Calvin, laborer, r 608 s E  
 Melchor Alfred, laborer, r 733 s Church  
 Melchor Anna, cook, r 733 s Church  
 Melchor Ephraim, laborer, r 733 s Church  
 Melchor Esther, laundress, r 733 s Church  
 Melchor Sandy, laborer, r 733 s Church  
 Melchor Scofield, laborer, r 733 s Church  
 Melton G D, barber 223 w Trade, r 729 s Church  
 Melton George, barber 223 w Trade, r 729 s Church  
 Melton Mary, r 729 s Church  
 Merrell Delia, cook, r 700 s Tryon  
 Michael, barber Gray Toole, bds 24 w Fourth  
 Middleton Louis, r 417 e Third  
 Middleton Laura, r 417 e Third  
 Miles Jacob, laborer, r 215 s B  
 Miller Abram, laborer, r n A bet Ninth and Eleventh  
 Miller Alexander, wks S M Howell, 411 e Third  
 Miller Andrew, laborer, r 706 e Sixth

*The D. A. Tompkins Company Control Westinghouse  
 Electric Lights in the South.*

Miller Carry, laundress, r 805 s Church  
 Miller Doc, laborer, r 201 n College  
 Miller Eva, laundress, r 805 s Church  
 Miller Fanny, cook, r n A bet Ninth and Eleventh  
 Miller Geo, laborer, r 516 e Eighth  
 Miller Jane, cook, r 314 s Graham  
 Miller Jane, cook, r 516 e Eighth  
 Miller Jane, laundress, r 706 e Sixth  
 Miller Julia, laundress, r 716 s Poplar  
 Miller Louisa, laundress, r 805 s Church  
 Miller Marion, laborer, r 21 n East Boundary  
 Miller Mary, laundress, r 624 s Poplar  
 Miller Mattie, cook Mrs Reeves, r 509 n Graham  
 Miller Milly, laundress, r 711 n E  
 Miller Minnie, r Biddleville  
 Miller Minnie, laundress, r Greenville  
 Miller Mary, laundress, r 21 n East Boundary  
 Miller Robert, dumper C C R R, r 805 s Church  
 Miller S A J, painter, r Biddleville  
 Miller Sallie, wks Mrs Geo Wilson, r 11 e Third  
 Miller Silvia, cook, r 201 n College  
 Miller Wm, drayman T R Magill, r 201 n College  
 Monteith Charles, coachman Mrs R Johnston, r 609 n Tryon

Feed \* Turbine

Water Wheels, Gearing, Shafting, Pulleys and Belting.  
 MECKLENBURG IRON WORKS. Charlotte, N. C.

**F**INE CIGARS, CIGARETTES and Smoking TOBACCO  
 For both Wholesale and Retail Trade. BURWELL & DUNN, Charlotte, N. C.

Montgomery Angie, r rear 405 s Tryon  
 Montgomery Mary, cook, r 402 n Poplar  
 Montgomery Wash, blacksmith, r s B  
 Mooney Frances, laundress, r 504 e Eighth  
 Mooney Mattie, r nr Rudisill Mine  
 Mooney Mattie, cook Wm Baker, r 215 w Eighth  
 Moore Alfred, truckman, r 308 w First  
 Moore Alice E, r 308 n C  
 Moore Amanda, cook, r 509 e Eighth  
 Moore Annie, r n Johnston  
 Moore Annie, r s Cedar  
 Moore Betsy, laborer, r 214 n E  
 Moore Cary, laborer, r 214 n E  
 Moore Charity, cook, r 620 s Mint  
 Moore Charlotte, r 611 w Eighth  
 Moore Commodore, cook Central Hotel, r 614 s Mint  
 Moore C R, blacksmith, r 605 s Mint  
 Moore Dinah, laundress, r 313 s Graham  
 Moore Emma, laundress, r 216 n E  
 Moore E M, cook, r 606 s Poplar  
 Moore Emeline, r 620 s Mint  
 Moore James, r 303 e Fifth  
 Moore Jane, r n Johnston

**THE BUFORD HOTEL.**

Solicits the patronage of old and new guests—  
 guaranteeing absolute satisfaction to all.  
**GEORGE W. KITTELLE**, Lessee and Prop'r.  
 CHARLOTTE, N. C.

Terms: \$2. to \$2.50 per day.

Moore John, laborer, r 509 e Eighth  
 Moore Joseph, laborer, r 611 w Eighth  
 Moore Kernee, laborer, r 216 n E  
 Moore Laura, cook, r 303 e Fifth  
 Moore Martha, cook and laundress, r Biddleville  
 Moore Martha, laundress, r 810 e Tenth  
 Moore Minerva, laundress, r 308 w First  
 Moore Octavia, laundress, r Greenville  
 Moore Prince, wks J Garibaldi, r 620 s Mint  
 Moore & Sumner, barbers, 14 e Trade  
 Moore Spencer, fireman C C R R, r 700 e Tenth  
 Moore Wm L, brickmason, r n Johnston  
 Moore Walter, brickmason, r s Cedar  
 Moore W M, laborer, r 606 s Poplar  
 Morehead Alice, r 415 e Third  
 Morehead Ida, r 613 s Church  
 Morehead J C, laborer, r 613 s Church  
 Morehead Margaret, housegirl, r 32 n College  
 Morehead Robert, r 415 e Third  
 Morehead Rosa, teacher, r 32 n College  
 Morehead Susan, cook, r 604 s Tryon  
 Morgan Mary, r 302 e Stonewall  
 Morris Anthony, wks R & D R R, r 705 s Mint

**AGENT**

For Excelsior Stoves, New  
 Columbia and New Lee  
 RANGES.

**J. N. McCAUSLAND,**

209 S. Tryon Street,  
 Charlotte, N. C.

# R. T. Beck & Co. Wholesale and Retail Druggists.

Cor. Trade and College Sts.  
Charlotte, N. C.

GENERAL DIRECTORY—COLORED.

185

Morris Crecy, cook, r 319 w Fifth  
 Morris J A, seamstress, r 409 s Church  
 Morris Lewis, porter R & D R R, r 313 s Graham  
 Morris Maggie, laundress, r 705 s Mint  
 Morris Rev M V, r 409 s Church  
 Morris Rosa, r 206 w First  
 Morris Wm, warehouseman Standard Oil Co, r 206 w First  
 Morris Annie, cook, r 712 e Tenth  
 Morrison Bella, cook Dr J Graham, r 327 n Tryon  
 Morrison Caroline, r Biddleville  
 Morrison Eva, r Biddleville  
 Morrison John, carpenter, r Biddleville  
 Morrison Mary, laundress, r 612 w Eighth  
 Morrison Richard, carpenter, r Biddleville  
 Morrison Sydney, r 16 Wadkins' Row  
 Morrison Thomas, drayman J Asbury, r 612 w Eighth  
 Morrison Vandina, r Biddleville  
 Morrow Alice, r 602 e Second  
 Morrow Eliza, e Old Boundary, nr s Myers  
 Morrow Frank, laborer, r 412 s Johnston  
 Morrow Henry, wks R & D R R, r 209 e Old Boundary  
 Morrow Henry, wks R & D R R, r 602 e Second  
 Morrow Jordan, wks R & D R R, r e Old Boundary, nr s Myers

*The D. A. Tompkins Company do all kinds of Steam Heating.*

Morrow Lizzie, r 510 s E  
 Morrow Lula, r 717 e First  
 Morrow Mahaly, laundress, r 412 s Johnston  
 Morrow Miley, farmer, r 714 e Second  
 Morrow Prince, farmer, r 510 s E  
 Morrow Rachael, r 724 e Second  
 Morrow Rosanna, r 714 e Second  
 Morrow Silas, wks R & D R R, r 724 e Second  
 Morrow Walter, wks C C R R, r 709 s C  
 Morrow Washington, wks R & D R R, r 717 e First  
 Moseley Albert, wks cotton compress, r 520 w Stonewall  
 Moseley Alice, laundress, r 520 s Stonewall  
 Moseley Amanda, r 506 e Third  
 Moseley Daniel, r 602 e Stonewall  
 Moseley Dora, r 602 e Stonewall  
 Moseley Ed, laborer, r 520 w Stonewall  
 Moseley Ernest, wks Buford House, r 506 e Third  
 Moseley Lewis, r 305 s D  
 Moseley Mary, nurse, r 500 e Fifth  
 Moseley Mary, r 7 e Old Boundary  
 Moseley Rachael, r 305 s D  
 Moseley Sallie, dressmaker, rs Myers nr Stonewall  
 Moseley Sam, butcher, r 500 e Fifth

WE MANUFACTURE at HOME, for HOME PEOPLE, from HOME PRODUCT  
 MECKLENBURG IRON WORKS, CHARLOTTE, N. C.

**E. M. Andrews**

Should receive your patronage when in need of anything in his line, for he carries the LARGEST STOCK and gives the LOWEST PRICES IN CHARLOTTE.



Moseley Samuel, cook, r 305 s D  
Moseley Sophie, r 602 e Stonewall  
Moseley Wm, brickmason, r s Myers nr e Stonewall  
Moyer John, wks Carolina S & H Factory, bds n side C C R R  
Murdock Alice, cook r n end Poplar  
Murdock Andy, brakeman C C R R, r n end Poplar  
Murrill Eva, r 408 s C  
Murphy Adam, blacksmith, r rear 208 10 e Eighth  
Murphy Julia, cook, r 513 s D  
Murphy Maggie, laundress, r rear 208 10 e Eighth  
Mutz Dora, seamstress, r 305 w Trade  
Mutz Laura, seamstress, r 305 w Trade  
Mutz Lulu, r e Old Boundary  
Mutz Mary, cook, r 311 n Church  
Myers Sarah, laundress, r 58 n Myers  
Myers Wesley, laborer, r 58 n Myers

**N** EAL ALEXANDER, shoemaker, r 304 w First  
Neal Amanda, r 304 w First  
Neal Ben, wks Charlotte Gas Co, r rear 604 s Mint  
Neal Dora, housegirl J Wilkes, r 508 w Trade  
Neal James, farmer, r Biddleville  
Neal Jennie, laundress, r rear 604 s Mint

**THE BUFORD HOTEL,** CHARLOTTE, N. C. CONRAD LIPSCOMB, Chief Clerk, long connected with the Hotels of Charlotte, gives greeting to his friends, and invites them one and all to call upon him, guaranteeing them liberal and satisfactory treatment.

Neal Lump, r Biddleville  
Neal Mary, laundress, r rear 604 s Mint  
Neal Martha, r Biddleville  
Neal Nancy, r 622 s Graham  
Neal Nancy, r Biddleville  
Neal Sallie, cook J W Abernathy, r 515 n Poplar  
Nealy Allan, laborer, r n Graham  
Neely Charlotte, laundress, r w Sixth  
Neely Emeline, r 16 Wadkins Row  
Neely Harriet, laundress, r 509 w First  
Neeley Lucy, r 515 e First  
Neeley Nora, laundress, r n Graham  
Neely Robert, drayman, r w Sixth  
Nelson Joseph, laborer R & D R R, r 406 s Johnston  
Nelson Melissa, r 212 s Poplar  
Nelson Nancy, cook, r 302 w Vance  
Nelson Sarah Jane, laundress, r 406 s Johnston  
Nesbit Hannah, r 207 s B  
Nesbit Marshall, porter R B Alexander, r Greenville  
Newland John, porter C C & A R R, r 609 w Stonewall  
Nicholson Archie, carpenter, r 515 s Myers  
Nicholson Caroline, r 515 s Myers  
Nicholson Henry, brickmason, r 611 e Stonewall

Nicholson Lizzie, cook Central Hotel, r 611 e Stonewall  
Nicholson Sarah, r 411 e Second  
Nixon Sam, laborer, r rear 712 e Seventh  
Noble Kate, laundress, r 11 e Fifth  
Nolan L D, R & D R R, r 3 e Old Boundary  
Nolan Mary N, r 2 e Old Boundary  
Norman Georgiana, housegirl, r alley nr Central Hotel  
Norment Cely, laundress, r 234 w Morehead  
Norment Isaac, porter Bixby & Alexander, r 234 w Morehead  
North Abram, porter North State Club, r 302 w First  
North Anice, laundress, r 302 w First  
North Jacob, packer Wilson Drug Co, r 315 w Stonewall  
North Lizzie, laundress, r 315 w Stonewall  
North Richard, janitor, r 207 s Poplar  
Norwood Anderson, brickmason, r 412 e First

**O**ATES CHARLES, laborer, r 401 s Graham  
Odom Hannah, laundress, r 324 s Graham  
Odom Katie, laundress, r 411 n Graham  
Odom Lemuel, butler, r 324 s Graham  
Oliver Lizzie, cook Wm Maxwell, r 410 n Graham  
Oliver Mary, laundress, r 412 n A  
O'Neil Margeret, cook, r 514 w Hill

*The D. A. Tompkins Company Control Hill Automatic Sprinkler in the South.*

O'Neil Chloe, cook Mrs J T Butler, r rear 605 s Tryon  
Orr Adeline, laundress, r Greenville  
Orr Amanda, r n Graham extension  
Orr Caroline, laundress, r nr Fair Ground  
Orr Charles, laborer, r 608 n E  
Orr Dallas, laborer, r 208 s B  
Orr Elam, laborer, r 304 s E  
Orr Isaac, laborer, r nr Fair Grounds  
Orr Isabella, laundress, r 606 s Johnston  
Orr Lee, laborer, r 606 s Johnston  
Orr Louisa, cook Col R M Oates, r 501 n Tryon  
Orr Martin E, blacksmith H W Tatem, r n Graham extension  
Orr Martin V B, blacksmith, r n Graham extension  
Orr Mary, laundress, r 208 s B  
Orr Mary, cook, r 608 n E  
Orr Mary, laundress, r 409 e Stonewall  
Orr Thomas, porter Col R M Oates, r 501 n Tryon  
Osborne Augustus, drayman, r 412 e First  
Osborne Nancy, laundress, r 412 e First  
Owens Alex, drayman, r 218 w Morehead  
Owens Ed, laborer, r nr Fair Grounds  
Owens Ella, housegirl, r 702 w Third  
Owens Isabella, laundress, r 415 e Eighth

The Mecklenburg Iron Works' Engines and Variable Feed Saw Mills are unexcelled for durability. Charlotte, N. C.

**P**RESCRIPTIONS prepared of the finest Chemicals by graduates in Pharmacy, at BURWELL & DUNN'S.

MANUFACTURED AT  
 Charlotte Knitting Mills.  
 Underwear in all Styles and Colors,

Owens Joseph, driver, r 415 e Eighth  
 Owens Mary, cook, r 608 e First  
 Owens Wm, porter F R Durham, r 218 w Morehead  
 Owens Violet, cook, r 218 w Morehead  
 Owens Wilson, laborer, r 702 w Third

PAGAN EMMA, r cor e Second and A  
 Pagan Edw, wks R & D R R, r cor e Second and A  
 Page Millie, r 309 n Pine  
 Palmer Abram, butcher and farmer, r s end Tryon  
 Palmer Harriet, r s end Tryon  
 Parker Mary, r 509 s B  
 Parker Morris T, shoemaker, r 509 s B  
 Parkes Lewis, wks Gilreath & Co, r 608 e Fourth  
 Parks Cely, laundress, r 408 w Sixth  
 Parks Eli, r 609 e Stonewall  
 Parks John, blacksmith, r 712 e Seventh  
 Parks Laura, laundress, r 702 n E  
 Parks Lizzie, r 412 e Seventh  
 Parks Lucy, laundress, r rear 23 e Fifth  
 Parks Martha, nurse, r 502 s Tryon  
 Parks Sallie, laundress, r 501 n Myers  
 Parks Sallie, housegirl, r 702 n E

THE BILFORD HOTEL, CHARLOTTE, N. C.  
 Headquarters for Commercial Men and Tourists  
 Terms: \$2.00 to \$2.50 Per Day.  
 LESSEE AND PROP'R. GEO. W. KITTELLE.

Parks Sam, laborer, r 408 w Sixth  
 Parks Samuel, porter, r w Seventh  
 Parks Zenas, laborer, r rear 23 e Fifth  
 Partee John, wks Oil Mill, r Biddleville  
 Partlow Loretta, cook, r 700 n College  
 Patter Abe, laborer, r 718 n E  
 Patterson Ann, laundress, r e side R & D R R nr Third  
 Patterson Eliza, r 525 e Third  
 Patterson James, farmer, r e side R & R R nr Third  
 Patterson James, porter H C Irwin, r 715 s Church  
 Patterson John, r 525 c Third  
 Patterson Rena, cook Geo H King, r 709 n Tryon  
 Patterson Venus, laundress, r 715 s Church  
 Patton Isaac, wks Oliver Oil Co, r 318 s Graham  
 Patton Sarah, cook, r 318 s Graham  
 Peartree Sarah, laundress, r 207 w Second  
 Pemberton Ed, laborer, r 206 w Fourth  
 Pemberton Hattie, laundress, r 206 w Fourth  
 Pemberton James D, carver Central Hotel, r 707 w Hill  
 Pemberton Lizzie, laundress, r 707 w Hill  
 Pemberton Samuel, laborer, r 208 s B  
 Pemberton Susan, cook, r Prather's Row  
 Pendle Roberta, laundress, r 58 n Myers

Furnaces For Churches and other large buildings a  
 Specialty. J. N. McCausland, 209 S. Tryon St.

Penn Charley, laborer, r n C bet Fifth and Sixth  
Peoples Mattie, cook, r 519 e Sixth  
Peoples Sallie, laundress, r 704 e Fifth  
Perry Alice, laundress, r 430 s Mint  
Perry Lewis, r 206 e Fifth  
Perry Lewis P, livery boarding stable 29 w Fourth, r 206 e Fifth  
Perry Rebecca, laundress, r 413 s Mint  
Pethel James, barber 40 n Tryon  
Pethel Jennie, seamstress, r 502 n Myers  
Pethel W M, painter, r 502 n Myers  
Pethey Isaac, butler, r 400 w Trade  
Petty Hilliard, miner, r 6 Middle  
Petty Mary Jane, laundress, r 6 Middle  
Petty Maria, laundress, r 903 s Church  
Pharr Alexander, gardener, r Biddleville  
Pharr Annie, r 510 s E  
Pharr Caroline, laundress, r 17 e Fifth  
Pharr Cornelia, r Biddleville  
Pharr Edward, wks Cotton Seed Oil Mill, r Biddleville  
Pharr Emma, Biddleville  
Pharr Isabella, r Biddleville  
Pharr Katie, r Biddleville  
Pharr Laura, r Biddleville

*The D. A. Tompkins Company Control the Harris-  
Corliss Engine in the South.*

Pharr Lee, shoemaker 217 s Tryon, r Logtown  
Pharr Lottie, r Biddleville  
Pharr Lou, cook John Walker, r 407 n Tryon  
Pharr Robert, wks R & D R R, r Biddleville  
Pharr Rev S M, r Biddleville  
Pharr Taylor, laborer, r 17 e Fifth  
Phifer Alexander, wks Oil Mill, r Biddleville  
Phifer Allen, r 601 e First  
Phifer Anderson; wks City Quarry, r 415 e Hill  
Phifer Ann, cook, r Wilder's Alley  
Phifer Cornelia, r Greenville  
Phifer David, brickmason, r Greenville  
Phifer Geo, wks M I Wks, r Biddleville  
Phifer Harrison, porter D P Hutchison  
Phifer Hattie, cook Dr Jones, r s College nr C C & A R R  
Phifer Henry, wks M I Wks, r Biddleville  
Phifer Irena, r 415 e Hill  
Phifer Isaac, plasterer, r 500 e Eighth  
Phifer Jane, r Biddleville  
Phifer Laura, r s College nr Stonewall  
Phifer Lizzie, laundress, r Biddleville  
Phifer Maria, laundress, r Greenville  
Phifer Martha, r 608 e Stonewall

Gold Mining Machinery, Complete Outfits,

Mecklenburg Iron Works,  
CHARLOTTE, N. C.

E. M. Andrews

The Largest Stock of FURNITURE, COFFINS and  
CASKETS in the State. Wholesale and Retail.  
16 West Trade Street, Charlotte, N. C.

Charlotte Knitting Mills, Corner 4th Street and Air Line R. R. Jones & Lockwood, Prop's

Phifer Mary A, laundress, r Biddleville  
Phifer Matilda, r Greenville  
Phifer Millie, laundress, r Biddleville  
Phifer Mollie, r Biddleville  
Phifer Rebecca, laundress, r 416 n C  
Phifer Reuben, farmer, r Greenville  
Phifer Richard, farmer, r Biddleville  
Phifer Robert, laborer, r 416 n C  
Phifer Sandy, r 608 e Stonewall  
Phifer Sarah, housegirl, r 10 Brothers' Alley  
Phifer Wm, r 415 e Hill  
Phifer Rev W P, r 304 n E  
Pickenham Columbus, laborer, r 4 Middle  
Pickenham Nora, laundress, r 4 Middle  
Pickenpack Adeline, cook, r e side R & D R R, nr Eighth  
Pickenpack Mary, teacher, r e side R & D R R nr Eighth  
Picket James, porter R & D R R, bds s Johnston  
Player Mary, r 410 e Third  
Player Walter, r 410 e Third  
Plummer Emeline, r Greenville  
Plummer Ezekiel, brickmason, r Greenville  
Plummer Hattie, laundress, r 605 w Stonewall  
Plummer Wm, brickmason, r 605 w Stonewall

## THE BUFORD HOTEL

Is noted for the excellence of all that tends to contribute to the comfort of its guests. Terms: \$2. to \$2.50 per day. CHARLOTTE, N. C.  
GEORGE W. KITTELLE, Lessee and Prop'r.

Polk Charlotte, r 313 n C  
Polk George, drayman, r 313 n C  
Porter Emma, cook, r 7 s Church  
Porter John, laborer, r 7 s Church  
Potter Lucy, cook, r rear 16 e Morehead  
Potts Alice, laundress, r 3 e Old Boundary  
Potts Amy, laundress, r 501 n Myers  
Potts Isaac, farmer, r Biddleville  
Potts Katie, cook, r 514 s Mint  
Potts Louisa, housegirl, r Biddleville  
Potts Mary, housegirl, r 3 e Old Boundary  
Potts Mattie, laundress, r 25 e Fifth  
Potts Rena, r 915 s C  
Powell Rev A A, r 602 s C  
Pratt Alexander, wks Liddell Co, r 604 e Fourth  
Pratt Lizzie, nurse, r 306 s Tryon  
Preston A P, r 514 e First  
Preston Rose, cook A Burwell, r 705 n Tryon  
Preston Rose, r 514 e First  
Pride Banks, laborer, r 211 s Mint

QUICKEL ALICE, laundress, r 407 e Eighth  
Quinn Tom, wks R & D R R, bds w Third

W. Kaufman & Co. work for the People's Interest in Maintaining LOW PRICES

# Paints, Oils. R. T. BECK & CO. Glass, Putty.

CHARLOTTE, N. C.

GENERAL DIRECTORY—COLORED.

191

**R**ABB JACOB, carpenter, r 408 s Poplar  
 Rabb Samuel, butcher, r Greenville  
 Rabb Sylvia, cook, r 212 n Church  
 Rabb Violet, laundress, r 408 s Poplar  
 Ramseur Charles, R R laborer, r 213 s Graham  
 Ramseur Dorcas, laundress, rs Cedar  
 Ramseur Emma, laundress, r 305 s Graham  
 Ramseur Fanny, r 313 s Graham  
 Ramseur Lucy, cook, r 13 w Eighth  
 Ramseur Pink, laborer, r s Cedar  
 Ramseur Robert, cabinet maker, r 305 s Graham  
 Ramsey Susan, cook, r Prather's Row  
 Rankin Mary Ann, laundress, r 25 e Fifth  
 Rattley Sarah, r 601 s C  
 Rattley John E, principal colored school, r 601 s C  
 Ray George, wks Oil Mill, r Biddleville  
 Ray James, shoemaker 6 s Church, r 612 s Mint  
 Ray Josephine, laundress, r 612 s Mint  
 Reading Susan, r 706 e Tenth  
 Reddick Granville, wks Elec Light Co, r 705 s B  
 Reddick Octavia, r 705 s B  
 Reddick Sarah, laundress, r 411 e Stonewall  
 Redfearn Harriet, laundress, r 412 e Twelfth

*The D. A. Tompkins Company Install all kinds of  
 Electric Light Plants.*

Redfearn Harriet, r n Graham extension  
 Reed Nancy, cook, r 412 e First  
 Reed Aaron, wks Dr Gibbon, r 604 e First  
 Reed Phillis, r 604 e First  
 Reeves Angeline, laundress, r 409 e Eighth  
 Reeves Fletcher, laborer, r 409 e Eighth  
 Reeves Frank, r 228 e Old Boundary  
 Reeves Mattie, r 228 e Old Boundary  
 Reid Bonney, r 604 e Stonewall  
 Reid Emma, r 604 e Stonewall  
 Reid Harriet, r 510 w Hill  
 Reid Jane, laborer, r nr Fair Grounds  
 Reid John, carpenter, r rear 509 w Hill  
 Reid Julia, cook, r rear 509 w Hill  
 Reid Mary Ann, r 628 s Poplar  
 Reid Mag, laundress, r 803 s Mint  
 Reid Parthenia, laundress, r Lomax Alley  
 Reid Peggy, r 803 s Mint  
 Reid Philo, wks W U Tel Co, r 317 w Stonewall  
 Reid Rufus sr, laborer, r 628 s Poplar  
 Reid Rufus jr, laborer, r 628 s Poplar  
 Reid Sallie, r 317 w Stonewall  
 Reid Wm, laborer, r nr Fair Grounds

THE Centennial Cotton Press, Hall Self-Feeding Gin,  
 and Erie City Engines make up the FARMER'S OUTFIT

**W**E are Sole Agents in Charlotte for Landreth's Garden  
 Seed. BURWELL & DUNN, Wholesale and Retail

Rendleman Adolphus, music teacher, r 10 s Church  
Rendleman Maggie, laundress, r 10 s Church  
Rennerman Hattie, r nr Rudisill Mine  
Rhinehart Amelia, r Greenville  
Rhinehart Melchor, wks R & D R R, r Greenville  
Rhodes Hilliard, fireman Oliver Oil Co, r 617 s Mint  
Rhodes R C, laundress, r 617 s Mint  
Rhyne Laura, cook B L Blair, r 14 n Cedar  
Rhyne Maria, laundress, r 304 w Vance  
Rich Martha, r 29 Wadkin's Row  
Richey Edward, wks Central Hotel, r 9 e Old Boundary  
Richey Lulu, laundress, r 9 e Old Boundary  
Richardson Celia, seamstress, r 402 e First  
Richardson Violet, cook, r 516 s C  
Richardson William, wks Street Railway Co, r 516 s C  
Richmond Lee, wks Carolina S & H Factory, r n side C C R R  
Richmond Lula, r n side C C R R  
Riggins Arch, drayman A H Crowell  
Rivers Anthony, grocer 401 w Hill, r s College  
Rivers Alfred, porter John VanLandingham  
Rives Annie, nurse, r n C bet Fifth and Sixth  
Rives Cato, carpenter, r n C bet Fifth and Sixth  
Roberts Arthur, r Biddleville

**THE BUFORD HOTEL**, CHARLOTTE, N. C., is one of the most complete and comfortable houses in the States. Is especially commended for the excellence of its table.  
TERMS: \$2. TO \$2.50 PER DAY. George W. Kittelle. Lessee and Prop'r.

Roberts Bates, miner, r 504 w Hill  
Roberts Julia, r 504 w Hill  
Robertson Ed, laborer, r 712 n E  
Robertson Mattie, laundress, r 712 n E  
Robertson Perry, laborer, r 306 n D  
Robinson Albert, laborer, r 515 w First  
Robinson Amy, r 406 e Old Boundary  
Robinson Charles H, wks Compress, r 406 e Old Boundary  
Robinson Georgiana, laundress, r 604 e Fifth  
Robinson Levi, porter O W Badger, r 604 e Fifth  
Robinson Martha, cook, r rear 208 e Eighth  
Robinson Martha, tailoress, r 416 e Stone wall  
Robinson Tildy, r 513 s D  
Robinson Wm, carpenter, r 400 w Sixth  
Robinson Watson, blacksmith, r Biddleville  
Rochelle Dan, porter C C & A R R, r 2c8 s Graham  
Roseborough Jennie, laundress, r e side R & D R R nr Third  
Roseborough Osborne, carpenter, r e side R & D R R nr Third  
Roseman Ada, housegirl, r 515 n Church  
Ross Adeline, laundress, r 507 w First  
Ross Andrew, farmer, r Biddleville  
Ross Ora Anna, cook Capt Strickland, r 308 n Graham  
Ross Caroline, laundress, r 625 s Graham

**J.N. McCausland**, Slate Roofing done in city or country.  
209 South Tryon Street, Charlotte, N. C.

# R. T. Beck & Co. Wholesale and Retail Druggists.

Cor. Trade and College Sts.  
Charlotte, N. C.

GENERAL DIRECTORY—COLORED.

193

Ross Claudie, r e side R & D R R, nr w Hill  
 Ross Cornelia, r 303 w Second  
 Ross Coleman, r 508 e Second  
 Ross James, butcher, r 625 s Graham  
 Ross Jane, laundress, r e side R & D R R nr w Hill  
 Ross Joseph, farmer, r Biddleville  
 Ross Mack, wks Oliver Oil Mill, r 625 s Graham  
 Ross Nellie, laborer, r s end Church  
 Ross Oscar, tinner, r 303 w Second  
 Ross Rachael, laundress, r Biddeville  
 Ross Rebecca, r 508 e Second  
 Ross Susan, r Biddleville  
 Ross Thomas, barber, r 708 s B  
 Rouse Ibbie, laundress, r 6 e Gld Boundary  
 Rozzell Andrew, laborer, r 717 s Church  
 Rozzell Winnie, laundress, r 717 s Church  
 Rudisill A, barber 226 e Trade r 405 East Boundary  
 Rudisill Elvira, r 405 e Old Boundary  
 Rudisill Mary, cook Mrs L B Davidson, r 215 w Tenth  
 Ruffin Alex, laborer, r 412 s Graham  
 Ruffin Lucy, r rear 410 s Graham  
 Ruffin Sallie, laundress, r 412 s Graham  
 Ruffin Zack, laborer, r rear 410 s Graham

*The D. A. Tompkins Company, Constructing and  
 Contracting Engineers, Charlotte, N. C.*

Russell Julia, cook, r 316 s Graham  
 Russell Laura, laundress, r 618 e Fourth  
 Russell Sallie, laundress, r 314 s Graham  
 Rutledge Albert, laborer, r 301 w Tenth  
 Rutledge Edie, r 301 w Tenth

**S**ANIFER JOHN, farmer, r 417 e Third  
 Salter Martha, cook, r 702 w Third  
 Salter Martin, wks M I Wks. r 702 w Third  
 Sadler Lottie, r w side R & D R R, bet Eighth and Ninth  
 Schenck John, farmer, 702 s Mint  
 Schenck Lucinda, cook Mrs W M Shipp, r 801 n Tryon  
 Schenck Lydia, teacher, r 702 s Mint  
 Schenck Patsey, housemaid Mrs Rufus Johnston, r 609 n Tryon  
 Schenck Paulina, r 702 s Mint  
 Scott Melissa, r 308 s E  
 Sellers Luriella, r 420 s Graham  
 Sellers Maggie, cook, r 410 w Fifth  
 Sellers Maggie, cook, r 505 w Trade  
 Sellers Preston, wks R & D R R shops, r 410 w Fifth  
 Sellers T B, brakeman R & D R R, r 420 s Graham  
 Setgraves Millie, laborer, r s end Church  
 Setgraves Primus, laborer, r s end Church

**E. M. ANDREWS**

Can furnish all you want for a Wedding Present—  
 either BABY CARRIAGE, or your last want—a  
 COFFIN. 16 W. Trade St., Charlotte, N. C.

With heat and Corn Mills  
 With accompanying  
 machinery, Boiling  
 Cloths, Mill Picks, &c.  
 Mecklenburg Iron Works



All Styles of Underwear == Charlotte == Knitting Mills.



Setzer Mary, cook H C Long, r 12 w Fifth  
 Shadd Geo, drayman, r nr Rudisill Mine  
 Shadd Hannah, r nr Rudisill Mine  
 Shell Melinda, laundress, r 507 e Sixth  
 Shell Peter, plumber, r 507 e Sixth  
 Shepherd Andrew, drayman Elliott & Marsh, r 305 n Pine  
 Shepherd Bella, laundress, r 305 n Pine  
 Shepherd Marshall, shoemaker 6 s Church, r 301 s D  
 Shepherd Lucy, r 301 s D  
 Shepherd Mary L, r 301 s D  
 Shields Christiana, cook, r rear 509 w Hill  
 Shiftord Betsy, r 219 w Vance  
 Shiftord John, drayman, r 219 w Vance  
 Shipp Mose, laborer, r 12 e North Boundary  
 Shipp Hannah, r 12 e North Boundary  
 Shober Susan, cook, 301 s C  
 Shuford Katie, cook, r e side R & D R R, nr Third  
 Siler Bussie, laundress, r 413 e Eighth  
 Simmons Agnes, laborer, r 706 n E  
 Simmons Allan, laborer, r 507 e Sixth  
 Simmons Charity, r 304 s D  
 Simmons Haywood, laborer, r 512 e Sixth  
 Simmons Mehaly, laundress, r 512 e Sixth

## THE BUFORD HOTEL

Charlotte, N. C.

Is regarded as one of the best South—its rooms especially are commended for the excellence of its beds and furniture. Table unsurpassed. GEO. W. KITTELLE, PROP'R.

Simmons Thomas, gardener, r 304 s D  
 Simmons Wade, wks R & D R R, r 706 n E  
 Simonton Ann, laundress, r 928 e Fifth  
 Simon Boge, brakeman C C R R, r 520 e Twelfth  
 Simonton Hattie, r 602 e First  
 Simonton Margaret, laundress, r 602 e First  
 Simon Mattie, laundress, r 520 e Twelfth  
 Simonton Octavia, cook, r 928 e Fifth  
 Simpkins Louisa, nurse Geo Shannonhouse, r 704 e Fourth  
 Sims Anna, r 610 s E  
 Sims Charles, wks Margolius & Co, r 610 s E  
 Sims Emma, cook, r rear 503 s Tryon  
 Sims James, wks J G Shannonhouse, r rear 503 s Tryon  
 Sims John, porter Read & Co, r 313 s Graham  
 Skief Willoby, r 606 e Fourth  
 Slade Harriet, r 700 w Hill  
 Slade Rev M, presiding elder Salisbury dis, r 600 w Hill  
 Sloan G W, blacksmith, r 508 e Eighth  
 Sloan Maggie, r 401 s Graham  
 Sloan Miola, laundress, r 508 e Eighth  
 Smart Laura, r 513 s B  
 Smart Milas, wks city streets, r 513 s B  
 Smiles Jeff, laborer, r 310 s Graham

W. Kaufman & Co. Clothiers

Recognise no Competition out of New York. They have facilities superior to all the small

Smiles Louisa, cook, r 206 s Church  
Smiles Ulysses, laborer, r 310 S Graham  
Smith Ada, laundress, r 410 s Johnston  
Smith Alfred, r 11 Wadkins' Row  
Smith Alice, laundress, r 906 s Tryon  
Smith Angeline, laundress, r s end Tryon  
Smith Annie, r 11 Wadkins' Row  
Smith Annie, r 305 n C  
Smith Annie, cook, r 201 n College  
Smith Annie, r 410 s D  
Smith Bettie, r 704 e Tenth  
Smith Calvin, wks city, r 515 s B  
Smith Carrie, laundress, r 304 n Graham  
Smith Charley, wks Oliver Oil Co, r 414 w Second  
Smith Cicero, farmer, r Greenville  
Smith Edward, blacksmith J R Davidson, r 219 w Second  
Smith Edward, r 905 s C  
Smith Eliza, laundress, r 409 w Hill  
Smith Eliza, laundress, r 414 w Second  
Smith Fanny, laundress, r 817 e Fifth  
Smith Florence, cook, r 206 w Fourth  
Smith Frank, waiter Buford Hotel, r 817 e Fifth  
Smith Frank, r 410 s D

*The D. A. Tompkins Company Control Smith & Vaile  
Oil Machinery in the South.*

Smith George, drayman, r 614 w Eighth  
Smith Henrietta, cook G S Johnson, r 607 n Poplar  
Smith James, laborer, r 416 w Hill  
Smith John, r 408 s E  
Smith John, wks city rock quarry, r 906 s Tryon  
Smith John T, farmer, r 14 e Old Boundary  
Smith Keziah, r 610 e Stonewall  
Smith Lena, r 408 s E  
Smith Lizzie, r 905 s Church  
Smith Louisa, laundress, r 614 w Eighth  
Smith Louisa, laundress, r 731 s Church  
Smith Lucy, cook, r 705 n E  
Smith Maggie, r 506 n Poplar  
Smith Margaret, laundress, r 301 w Second  
Smith Maria S, r 14 e Old Boundary  
Smith Martha, laundress, r n Johnston  
Smith Martin, drayman, r 222 w Morehead  
Smith Mary, nurse, r 205 w Fourth  
Smith Mary, laundress, r 416 w Hill  
Smith Mehaly, laborer, r 604 s Mint  
Smith Milas, r n Johnston  
Smith Minnie, r Biddleville  
Smith Mollie, laundress, r 416 s Graham

REPAIRS for Engines, Saw Mills and Gins  
are given special attention at

MECKLENBURG IRON WORKS,  
CHARLOTTE, N. C.

TRAVELING Men should use King's Syrup of Prunes for  
Habitual Constipation. 50c. <sup>sold</sup> <sub>by</sub> BURWELL & DUNN.

Underwear in all Styles and Colors, Charlotte Knitting Mills. MANUFACTURED AT

Smith Nancy, cook, r 411 e Third  
 Smith Nora, laundress, r Greenville  
 Smith Patrick, whitewasher, r 731 s Church  
 Smith Phillip, gardener, r Old Boundary, bet Stonewall and Hill  
 Smith Pink, laborer R & D R R, r 301 w Second  
 Smith Prudence, r 219 w Second  
 Smith Rachael, laundress, r 410 s Johnston  
 Smith Sam, laborer, r 305 n C  
 Smith Samuel, laborer, r s end Tryon  
 Smith Sarah, nurse R R eating house, r 414 w Second  
 Smith Wallace, wks Central Hotel, r 411 e Third  
 Smith Walter, wks Oil Mill, r Biddleville  
 Smith Wash, carpenter, r 509 w Hill  
 Smith W C A, drayman Standard Oil Co, r 506 n Poplar  
 Smith William, brickmason, r 610 e Stonewall  
 Smith Wm, baker, r 419 s Mint  
 Solomon Benah, cook, 523 e Sixth  
 Solomon Grier, laborer, r 523 e Sixth  
 Sparklin Annie, r 200 e Old Boundary  
 Sparrow Lucinda, r 410 s E  
 Sparrow Mingo, carpenter, r 410 s E  
 Speirs, Josh, wks Dr Gibbon, r 35 s College (up stairs)  
 Speirs Robt, wks Dr Wilder, r 9 Wadkins Row

**THE BUFORD HOTEL,** Is essentially adapted to the requirements of traveling commercial men, whose patronage is earnestly solicited. CHARLOTTE, N. C.  
 Terms: \$2. to \$2.50 per day. GEORGE W. KITTELLE, Lessee and Proprietor

Speirs Solomon, cook, 35 s College (up stairs)  
 Spencer Bettie, cook, r 202 w Tenth  
 Springs Adeline, laundress, r 309 n D  
 Springs Alfred, farmer, r s end Church  
 Springs Amzi, laborer, r nr Fair Ground  
 Springs Anna, laundress, r 309 n D  
 Springs Austin, r 708 s B  
 Springs Ben, wks Oliver Oil Co, r 18 e side R & D R R  
 Springs Clarinda, laborer, r 500 n Myers  
 Springs David, wks Oliver Oil Co, r 516 e Twelfth  
 Springs Dick, laborer, r Prathers Row  
 Springs Epsie, laundress, r 619 e Tenth  
 Springs Hattie, laundres, r Biddleville  
 Springs Helen, housegirl, r 601 e First  
 Springs Jane, laundress, r nr Fair Ground  
 Springs Jane, r 18 e side R & D R R  
 Springs Jennie, r 414 e Boundary  
 Springs Mamie, laundress, r 516 e Twelfth  
 Springs Mamie, laundress, r 11 e Fifth  
 Springs Margaret, r 601 e First  
 Springs Mary, r 708 s B  
 Springs Milly, laundress, r rear 21 e Fifth  
 Springs Murat, laborer, r 309 n D

**SAVE**

Money and Labor by using Fire Place Heaters. Heats five Rooms. Satisfaction guaranteed or money refunded.

J. N. McCausland, 209 South Tryon Street, Charlotte, N. C.

# R. T. BECK & CO. Fine Perfumery, Soaps, Sponges and Brushes. CHARLOTTE, N. C.

GENERAL DIRECTORY—COLORED.

197

Springs Nelson, wks J S Myers, r Eastern Boundary  
 Springs Octavia, cook, r Prathers Row  
 Springs Pelina, r 409 e Third  
 Springs Phil, wks Liddell Co, r 517 e Sixth  
 Springs Pink, laborer, s 619 e Tenth  
 Springs Sallie, r 517 e Sixth  
 Springs Sim, wks Cotton Compress, r 414 e Boundary  
 Springs Stephen, wks Dr Jones, r 409 e Third  
 Steele Charlotte, laundress, r 813 n C  
 Steele Cynthia, cook Mrs C Dowd, r 701 n Tryon  
 Steele James Butler, Dr M M Orr, r 521 e Sixth  
 Steele Rev James, r Biddleville  
 Steele Maria, r 206 w Third  
 Steele Prince, laborer, r 206 w Third  
 Steele Priscilla, laundress, Biddleville  
 Steele Sallie, 521 e Sixth  
 Steele Wm, laborer, r 410 w Second  
 Steele Wiley, laborer, r 813 n C  
 Stevenson Harrison, laborer, r 733 s Church  
 Stevenson Louisa, cook, r 733 s Church  
 Stevenson Louisa, laundress, r Biddleville  
 Stevenson Maggie, nurse, r Biddleville  
 Stewart Andrew, blacksmith, r 210 e Old Boundary

*The D. A. Tompkins Company Control Westinghouse  
 Engines in the South.*

Stewart Annie, r 210 e Old Boundary nr s E  
 Stewart Emma, r Biddleville  
 Stewart Lila, r 210½ e Old Boundary  
 Stewart Mary, cook Mrs Morrow, r 215 s Myers  
 Stewart Rufus, r rear 405 s Tryon  
 Stewart Sallie, r 406 e Second  
 Stewart Sarah, r 210 e Old Boundary  
 Stewart Wade, farmer, r Biddleville  
 Stirewalt Charles, butcher, r 411 n Graham  
 Stokes Sallie, laundress, r w Third  
 Stokes Berry, wks R & D R R Co, r w Third  
 Stones Charles, barber N S Wild, r 206 w Fourth  
 Stones Laura, laundress, r 206 w Fourth  
 Stowe Hannah, laundress, r 409 s Poplar  
 Stratton David, r rear 503 n Church  
 Stratton Tiney, r rear 503 n Church  
 Street John, porter Central Hotel, r 414 e First  
 Street Minnie, r 414 e First  
 Street Rachel, wks Buford House, r 414 e First  
 Strong Amelia, r 12 e Old Boundary  
 Strong George W, wks R & D R R, r 12 e Old Boundary  
 Strong James, blacksmith, r 12 e Old Boundary  
 Strong Mamie, r 12 e Old Boundary

It is well worth your  
 while to call at or write  
 Mecklenburg Iron Works,  
 Charlotte, N. C.

## E. M. ANDREWS

FURNITURE for Parlor and Library, Furniture  
 for Chamber and Kitchen, Furniture all Qualities and  
 Prices, 16 W. Trade St., Charlotte, N. C.

Strong Minerva, r 12 e Old Boundary  
Stroud Mary, laundress, r 208 w Fourth  
Stroup Roxanna, r 815 n Tryon  
Sumler Jennie, r 509 s D  
Sumler Jethero, barber, r 509 s D  
Summey Amelia, r n side C C R R  
Summey Margaret, cook, r n side C C R R  
Sutton Asbury, painter, r 506 n Poplar  
Sutton Corinna, laundress, r 506 n Poplar  
Sutton Geo W, mechanic, r Greenville  
Sutton Jennie, r Greenville  
Swearinger Lou, r rear 208 e Eighth  
Swearinger Mary, cook, r 306 e Sixth  
Swearinger Robt, butler, r 306 e Sixth

**T**AYLOR ADAM, tinner, r 626 n College  
Taylor Amanda, laundress, r s end s Church  
Taylor Augusta, seamstress, r 500 w Hill  
Taylor Banks, waiter Buford Hotel, r 719 s Mint  
Taylor Becky, laundress, r 816 e Seventh  
Taylor Carrie, r 513 s D  
Taylor Clara, laundress, r 721 s Mint  
Taylor Clark, laborer, r 721 s Mint

**THE BUFORD HOTEL.** Is personally conducted by the undersigned  
of leading and well known Southern and Northern Lessee and Proprietor. Formerly proprietor  
Resort Hotels. **GEORGE W. KITTELLE, CHARLOTTE, N.C.**

Taylor C S L A, barber and musician, r 500 w Hill  
Taylor Eugenia, r 509 s B  
Taylor Jennie, laundress, r rear 908 s Tryon  
Taylor J J L, r 500 w Hill  
Taylor Lizzie, laundress, r 721 s Mint  
Taylor Maggie, cook, r 204 w First  
Taylor Mag, cook, r 420 s Church  
Taylor Mary C, r 803 s C  
Taylor M C, wks V H Cates, r 37 s College  
Taylor Nancy, r s end Church  
Taylor Rose, cook, r 626 n College  
Taylor Sallie, laundress, r 719 s Mint  
Taylor Sarah, cook, r 525, e Sixth  
Taylor Thomas, laborer, r s end Church  
Taylor Washington, fireman R & D R R, r rear 908 s Tryon  
Taylor Wm, laborer, r w Sixth  
Taylor William, wks W E Shaw, r 215 s Tryon  
Tate Annie, cook, r 21 s Poplar  
Tate Lettie, cook, r 307 n Pine  
Tate Mary L, r 310 n C  
Tate Thad, barber Gray Toole, r 310 n C  
Terry, Fanny, cook C E Grier, r 807 n Tryon  
Thomas Alex, truckman R & D R R, r rear 509 w Hill

# Paints, Oils. R. T. BECK & CO. Glass, Putty.

CHARLOTTE, N. C.

GENERAL DIRECTORY—COLORED.

199

Thomas Augusta, r Biddleville  
 Thomas C T, carpenter, r 622 s Church  
 Thomas Edward, wks Oil Mill, r Biddleville  
 Thomas Emma, r 622 s Church  
 Thomas Frank, laborer, r 909 n College  
 Thomas Ida, cook, r rear 508 n Tryon  
 Thomas Jennie, laundress, r e Eighth  
 Thomas Lincoln, plasterer, r Biddleville  
 Thomas Maggie, r Biddleville  
 Thomas Mary, r 7 Wadkins Row  
 Thomas Mary, r 18 Edwards Row  
 Thomas Mary, r rear 504 e First  
 Thomas Richard, farmer, r 509 e Eighth  
 Thomas Sallie, cook J S Marse, r 400 w Fifth  
 Thomas Sylva, r Biddleville  
 Thomas Sylvester, cook, r 909 n College  
 Thomas Rev Warner, r Biddleville  
 Thomasson Anna, r 10 e Eighth  
 Thomasson Bishop, wks S Wittkowsky, r 408 e First  
 Thomasson Emma, cook, r 10 e Eighth  
 Thomasson Laura, seamstress, r 408 e First  
 Thomasson Limus, laborer, r 10 e Eighth  
 Thompson Carrie, r 505 s D

*The D. A. Tompkins Company Control Westinghouse  
 Electric Lights in the South.*

Thompson Emma, laundress, r s end Church  
 Thompson Hattie, cook, r 301 e Sixth  
 Thompson Madison, laborer, r s end Church  
 Thompson Milas, porter, r Biddleville  
 Thompson Myra, seamstress, r Biddleville  
 Thompson Wiley, porter postal car. r 207 w Second  
 Tidwell Henry, r e Third bet D and E  
 Tindall Candis, laundress, r 217 s Poplar  
 Tipps Mary, cook R L Farrington, r 801 n Graham  
 Todd Dave, drayman, r 723 s Church  
 Todd Hannah, laundress, r 723 s Church  
 Toole Delia M, teacher, r 705 w Hill  
 Toole Gray, barber 12 s Tryon, r 24 w Fourth  
 Toole Laura P, laundress, r 705 w Hill  
 Toome Ben, laborer, r 628 s Poplar  
 Toome Martha, laundress, r 714 s Poplar  
 Toome Paul, laborer, r 714 s Poplar  
 Torrence Albert, shoemaker, r 407 e Hill  
 Torrence Alfred, laborer, r w side s Tryon, nr Fair Ground  
 Torrence Delia, laundress, r n side C C R R  
 Torrence George, wks Liddell Co, r 1 Wadkins Row  
 Torrence Henry, farmer, r n side C C R R  
 Torrence Isom, driver, r w Sixth

Need \* Turbine

Water Wheels, Gearing, Shafing, Pulleys and Belting.  
 MECKLENBURG IRON WORKS, Charlotte, N. C.

WE ARE HEADQUARTERS For Everything in our line, both  
 Wholesale and Retail.  
 BURWELL & DUNN, Druggists

Torrence Jane, cook, r w Sixth  
 Torrence John, r i Wadkins Row  
 Torrence Joseph, bricksetter, r n side C C R R  
 Torrance Laura, laundress, r R & D R R bet e 3d and Fourth  
 Torrance Lina, cook Walter Brem, r 726 e Second  
 Torrence Louisa, r i Wadkins Row  
 Torrance Malinda, cook Col H C Jones, r 604 e Fourth  
 Torrance Martha, cook, r 904 w Trade  
 Torrence Mary, r i Wadkins Row  
 Torrence Nelson, r R & D R R, bet e Third and Fourth  
 Torrence Phœbe, r 407 e Hill  
 Torrence Rita, laundress, r n side C C R R  
 Torrence Susan, cook, r rear 622 s Church  
 Torrence Tom, laborer, r rear 622 s Church  
 Torrence Veny, r 801 s C  
 Torrence Vacey, cook, r 408 e Ninth  
 Tracy Francis, laundress, r e side R & D R R s of Third  
 Tracy John, welldigger, r e side R & D R R  
 Trapp Polly, laundress, r s end Church  
 Trapp Tim, r s end Church  
 Trolinger Fanny, cook, r 410 w Fifth  
 Trotter Becky, cook, r rear 306 n Tryon  
 Truepence Alice, cook, r 412 n College

**THE BUFORD HOTEL.** Solicits the patronage of old and new guests—  
 guaranteeing absolute satisfaction to all.  
 Terms: \$2. to \$2.50 per day. **GEORGE W. KITTELLE**, Lessee and Prop'r.  
 CHARLOTTE, N. C.

Tucker James, laborer, r 310 w Morehead  
 Turner Annie, cook, r 806. e Fifth  
 Twitty Logan, drayman, r 713 s Poplar  
 Tyler Arminta, r Greenville  
 Tyler John A, Presiding Elder A M E Church, r Greenville  
 Tyler Leonora, r Greenville  
 Tyson Amelia, r 504 e Third  
 Tyson William, wks Wadsworth's Stables, r 504 e Third

**V**ALENTINE JAMES, porter, r 206 w Morehead  
 Valentine Sallie, laundress, r 206 w Morehead  
 Vann Henretta, cook, r 321 w Fifth  
 Varnes Nancy, cook, r 512 s C  
 Vaughn Jackson, laborer, r 812 e Fifth  
 Vaughn Mattie, r 812 e Fifth  
 Vick Ernest, porter Wilson Drug Co, bds 24 w Fourth

**W**ADE BELLA, housegirl, r 511 e Sixth  
 Wade Charles, miner, r 715 s Poplar  
 Wade Emma, laundress, r 714 s Poplar  
 Wade Joe, laborer, r nr Fair Grounds  
 Wade Joseph, wks water works, r Water Works  
 Wade Martha, laundress, 715 s Poplar

**CONTRACTORS • SHOULD • CONSULT • J. • N. • M'GAUSLAND**  
 FOR TIN AND SLATE ROOFING.  
 209 SOUTH TRYON STREET. - - - CHARLOTTE, N. C.

# R. T. Beck & Co. Wholesale and Retail Druggists.

Cor. Trade and College Sts.  
Charlotte, N. C.

GENERAL DIRECTORY—COLORED.

201

Wade Minerva, laborer, r e side s Church nr Fair Grounds  
Wade Phœbe, laundress, r 511 e Sixth  
Wadkins John, wks C C R R, r 5 e Old Boundary  
Wadkins Maddie, cook Mrs Shannonhouse, r 5 e Old Boundary  
Walker Addie, cook, r rear 416 w Hill  
Walker Hannah, laundress, r 707 s Mint  
Walker Jason, r R & D R R nr e Third  
Walker Jerry, laborer, r 305 w Trade  
Walker Jessie, carpenter, r 707 s Mint  
Walker J L, miner, r 432 s Mint  
Walker Lizzie, r 432 s Mint  
Walker Mary, laundress, r 220 w Morehead  
Walker Rosa, r R & D R R nr e Third  
Walker Thomas, laborer, r 220 w Morehead  
Walker Will, cook, r rear 416 w Hill  
Walkup Julia, laundress, r Biddleville  
Walkup Julia, laundress, r 624 s Poplar  
Walkup Washington, farmer, r Biddleville  
Wallace Adelaide, laundress, r 700 n E  
Wallace Alex, blacksmith, r rear 306 n Tryon  
Wallace Andy, butler, r 700 n E  
Wallace Ann, cook, r 11 e Eighth  
Wallace Budd, wks Cotton Compress, r 800 e Tenth

*The D. A. Tompkins Company do all kinds of Steam Heating.*

Wallace Dallas, porter R T Beck & Co, bds 700 n E  
Wallace Hector, butler, r nr Rudisill Mine  
Wallace Jane, laundress, r nr Rudisill Mine  
Wallace Maria, laborer, r 911 s Church  
Wallace Sam, porter L A Meisenheimer, r country  
Wallace Sarah, cook, r rear 306 n Tryon  
Wallis Phyllis, laborer, r 705 s Church  
Wallis Winslow, laborer, r 705 s Church  
Walton Elsie, laundress, r s Third bet D and E  
Washington Alex, laborer, r s end Church  
Washington Alice, cook Mrs B Rintels, r 406 w Trade  
Washington Felicia, laundress, r 210 e Ninth  
Washington Geo, laborer, r 414 n C  
Washington Georgiana, cook, r 414 n C  
Washington Gibrella, laundress, r 316 East Boundary  
Washington Henderson, brickmason, r 210 e Ninth  
Washington Hilliard, wks Oil Mill, r 316 East Boundary  
Washington James, cook Central Hotel, r 521 e Third  
Washington Jennie, r 521 e Third  
Washington John, grocer 500 e First, r 509 s C  
Washington Mary E, r 509 s C  
Washington Mary, seamstress, r n side C C R R  
Washington Silas, butler J H McAden, r n side C C R R

WE MANUFACTURE at HOME, for HOME PEOPLE, from HOME PRODUCTS  
MECKLENBURG IRON WORKS, CHARLOTTE, N. C.

## E. M. ANDREWS

Can supply you with any article to be found in a  
First Class FURNITURE HOUSE. Give him a  
call. 16 W. Trade Street, Charlotte, N. C.

Watkins Hester, cook P D Walker, r 210 w Tenth  
Watkins Louisa, laundress, 1 323 w Fifth  
Watkins Mollie, nurse Mrs T C James, r 611 n Church  
Watkins Silla, r 711 s Poplar  
Watkins Wm, wks M I Wks, r 711 s Poplar  
Watson C S, laborer, r 402 w Sixth  
Watson Henrietta, laundress, r 209 n D  
Watson Jennie, laundress, r 402 w Sixth  
Watson Jesse, wks M I Wks, r 204 s E  
Watson John, laborer, r w side R & D R R, nr Ninth  
Watson Laura, laundress, r w side R & D R R, nr Ninth  
Watson Lizzie, r 204 s E  
Watson Russell, wks Liddell Co, r 209 n D  
Watts Caroline, r 417 s Mint  
Watts David, porter Alexander & Bixby, r 417 s Mint  
Watts Edom, laborer, r 721 s Church  
Watts Lody, laundress, r 721 s Church  
Watts Mary, housegirl, 18 n B  
Weaver Betsy, r rear 503 s Tryon  
Weaver Thomas, gardener, r rear 503 s Tryon  
Webb Jane, seamstress, r rear 200 s Church  
Webb Laura, laundress, r 713 w Hill  
Webb Rosa, cook, r rear 200 s Church

**THE BUFORD HOTEL,** CHARLOTTE, N. C. CONRAD LIPSCOMB, Chief Clerk,  
long connected with the Hotels of Charlotte, gives  
greeting to his friends, and invites them one and all  
to call upon him, guaranteeing them liberal and satisfactory treatment.

Webb Tena, r 515 s C  
Webb Virgil, farmer, r 713 w Hill  
Weddington Jennie, r 404 s E  
Weddington Martin, carpenter, r 404 s E  
Weddington Mattie, r 513 e First  
Weddington R T, carpenter, r 513 e First  
Weddington Sarah, laundress, r 408 e Twelfth  
Weeks Green, laborer, r 18 Middle  
Weeks John, laborer, r 411 n D  
Weeks Lulu, laundress, 711 e Stonewall  
Weeks Martha, r 18 Middle  
Weeks Samuel, miner, r 711 e Stonewall  
Weeks Virginia, laundress, r 411 n D  
Wells Hattie, dressmaker, r 404 e Third  
Wesley Jane, cook, r 211 s Mint  
West Lou, laundress, r 715 n E  
Weston Patsy, r e side R & D R R, nr Third  
Wheeler Anna, laundress, r 313 w Stonewall  
White Alice, housegirl, r 508 e Third  
White Amanda, cook, r 403 e Seventh  
White Berry, flagman R & D R R, r 410 s Graham  
White Bettie, housegirl, r Greenville  
White Camilla, r Biddleville

White Carrie, r Biddleville  
White Ed, brakeman C C R R, r 522 e Twelfth  
White Eliza, r Biddleville  
White Ella, laundress, r 522 e Twelfth  
White Esther, cook Mrs Schiff, r rear 707 e Trade  
White Fanny, housegirl, r 211 e Third  
White Fanny, housemaid, r rear 410 n Church  
White Fayette, janitor Law Building, r 18 w Fifth  
White Fred, laborer, r 702 s Poplar  
White Hattie, laborer, r 708 n E  
White Joseph, gardener, r rear 321 e Trade  
White Julia, laundress, r nr Rudisill Mine  
White Junius, wks City Hall, r Biddleville  
White Laura, wks Margolius & Co, r alley Central Hotel  
White Lou, r 410 s Graham  
White Mary, laundress, r 411 n D  
White Nancy, laundress, r 702 s Poplar  
White Nathan J, janitor City Hall, r Biddleville  
White Richards, shoemaker 4 s Church, r 4 s Church  
White Silvia, nurse Mrs Latta C Johnston, r Poplar  
White Wm M, grocer 32 n College, r Biddleville  
Whitener Carrie, nurse, r 310 s Tryon  
Whitfield Daniel, carpenter, r 518 s Mint

*The D. A. Tompkins Company Control Hill Auto-  
matic Sprinkler in the South.*

Whitfield Mary, r 518 s Mint  
Whittenburg Dave, wks Liddell Co, r 612 e Fifth  
Whitley Elmore, porter D W Oates, r 313 s Graham  
Whitus Chance, cook, r 25 e Fifth  
Wilds N R, barber 24 n Tryon, r 38 n Tryon  
Wilfong Ida, r 508 s D  
Willoughby Andrew, wks Oil Mills, r 806 n Graham  
Willoughby Anna E, r 806 n Graham  
Willoughby Henry, brakeman, C C R R, r 806 n Graham  
Willoughby Sarah, r 806 n Graham  
Williams A H, wks So Newspaper Union, r 404 s E  
Williams Rev Alex A, r 513 e Third  
William Alice, r 201 s D  
William Annie, r 404 s E  
William Bob, laborer, r 817 n C  
Williams Ben, laborer, r 232 w Morehead  
Williams Caroline, laundress, r 404 e First  
Williams Diana, cook, r 564 e Eighth  
Williams Elvira, laborer, r 706 e Tenth  
Williams Emma, laundress, r 711 w Hill  
Williams Fannie, r 513 e Third  
Williams James, laborer, r 810 e Seventh  
Williams Jane, r 210 s E

The Mecklenburg Iron Works' Engines and Variable Feed Saw Mills are unexcelled for durability. Charlotte, N. C.

DRUGGISTS AND COUNTRY MERCHANTS ARE SUPPLIED BY US AT MANUFACTURERS PRICES. THEIR TRADE IS SOLICITED.  
BURWELL & DUNN, Wholesale Store 5 W. Trade St.

Underwear in all Styles and Colors, Manufactured at Charlotte Knitting Mills.

Williams John, laborer, r 226 w Morehead  
Williams Dr John T, physician 24 w Fourth, r 508 s E  
Williams Judie, laundress, r 817 n C  
Williams Lewis, drayman, r 711 w Hill  
Williams Lizzie, r 210 s E  
Williams Love, laborer, r rear 416 w Hill  
Williams Maria, cook, r 810 e Seventh  
Williams Mary, r 508 s E  
Williams Mary, r cor e Second and A  
Williams Mary, r 411 e Old Boundary  
Williams Mary, laundress, r 226 w Morehead  
Williams Mary, nurse Mrs F I Osborne, r 500 w Trade  
Williams Mary, nurse, r 407 n D  
Williams Nancy, laundress, r rear 416 w Hill  
Williams Nettie, r 201 s D  
Williams Robert, wks C C R R, r 412 e Twelfth  
Williams Rosa, cook, r 407 n D  
Williams Sarah, cook, r 725 s Poplar  
Wilson Alex, laborer, r 411 w Sixth  
Wilson Alex, wks Cotton Mills r 415 w Trade  
Wilson Alfred, wks Gas Co, r 505 s D  
Wilson Amanda, cook, r 208 e Eighth  
Wilson Caroline, laundress, r 224 w Morehead

**THE BUFORD HOTEL,** CHARLOTTE, N. C. —————  
Headquarters for Commercial Men and Tourists  
Terms: \$2.00 to \$2.50 Per Day.  
LESSEE AND PROP'R. **GEO. W. KITTELLE.**

Wilson Caroline, r 406 s D  
Wilson Caroline, r 505 s D  
Wilson Caroline, laundress, r 509 e Eighth  
Wilson David, wks Buford Hotel, r 518 s C  
Wilson Edward, porter John Walker, r 407 n Tryon  
Wilson Ella, laundress, r 219 w Second  
Wilson Frank, porter, r 600 e Seventh  
Wilson Geo, laborer, r 311 n C  
Wilson Hugh, laborer, r 509 e Eighth  
Wilson James, r 406 s D  
Wilson Jane, laundress, r 215 n D  
Wilson Jeff, laborer, r 412 n C  
Wilson Joseph, porter Oil Mills, r Biddleville  
Wilson Julia, laundress, r 311 n C  
Wilson Julia, laundress, r 306 n D  
Wilson Jordan, r 613 e Stonewall  
Wilson Lavinia, laundress, r 412 n C  
Wilson Lee, painter, r 226 e Old Boundary  
Wilson Lizzie, r 518 s C  
Wilson Lulu, r 224 e Old Boundary  
Wilson Lucy, laundress, r Biddleville  
Wilson Maria, r 11 e Stonewall  
Wilson Maria, r Biddleville

**CALL ON OR WRITE  
FOR PRICES.**

**Stoves and Tinware.**

J. N. McCAUSLAND, 209 S. Tryon Street, Charlotte.

# R. T. BECK & CO. Fine Perfumery, Soaps, Sponges and Brushes. CHARLOTTE, N. C.

GENERAL DIRECTORY—COLORED.

205

Gold Mining Machinery, Complete Outfits, Mecklenburg Iron Works, CHARLOTTE, N. C.

Wilson Mattie, cook, r 411 w Sixth  
 Wilson Malinda, nurse T S Brown, r 402 e Trade  
 Wilson Melinda, nurse, r 412 n C  
 Wilson Millie, r 224 e Old Boundary  
 Wilson Rocksy, laundress, r 613 e Stonewall  
 Wilson Sallie, housegirl r 415 w Trade  
 Wilson Washington, r 406 s D  
 Wine John, laborer, r rear 208 e Eighth  
 Wine Lucy, cook, r rear 208 e Eighth  
 Winecoff Eliza, cook, r 415 w Sixth  
 Winecoff Mary, laundress, r 415 w Sixth  
 Wingo Mattie W, seamstress, r 211 e Third  
 Winters Rachael, cook, r 17 s Poplar  
 Winters Wm, cook, r 17 s Poplar  
 Withers Matilda Ann, cook, r 421 w Third  
 Withers Melissa, laundress, r e side R & D R R, nr Third  
 Withers Johnston, laborer, r e side R & D R R, nr Third  
 Withers Laura, r 527 e Third  
 Wilson Nelson, laborer, r 421 w Third  
 Witherspoon Angeline, r 523 e Third  
 Witherspoon Jordan, teacher, r 514 e Eighth  
 Witherspoon Mary L, laundress, r 514 e Eighth  
 Witherspoon Wm, r 523 e Third

*The D. A. Tompkins Company Control the Harris-Corliss Engine in the South.*

Wood Adolphus, wks R & D R R, r 913 s Church  
 Wood Eliza, laundress, r 913 s Church  
 Wood Virginia, r 913 s Church  
 Wolfe Harriet, laundress, r 217 s Poplar  
 Woodward Henry, laborer, r 909 n College  
 Woodward James, wks Buford Hotel, r 416 e Stonewall  
 Woodward Kirk, driver Dr Brevard, r 317 w Stonewall  
 Woodward Mary, laundress, r 317 w Stonewall  
 Woodward Phyllis, laundress, r 909 n College  
 Woodward Robert, laborer, r 325 w Fifth  
 Woodward William, wks Dodge House, r 416 e Stonewall  
 Workman Margaret, laundress, r 609 e Stonewall  
 Wright Elizabeth, laundress, r 325 w Fifth  
 Wright Emma, cook, r e Eleventh  
 Wright Guy, barber J E King, r 207 s Poplar  
 Wright Hattie, r 307 w Stonewall  
 Wright J F, carpenter, r 307 w Stonewall  
 Wright Maggie, dressmaker, r 404 e Third  
 Wright Mattie, r 409 n Tryon  
 Wyche Rev Rev R P, pastor Pres church, r 205 w First

**Y**OKERM HARRIET, cook Mrs R Johnston, r 609 n Tryon  
 Young Allen, wks Margolius & Co, r 409 w First

**E. M. Andrews**

Should receive your patronage when in need of anything in his line, for he carries the LARGEST STOCK and gives the LOWEST PRICES IN CHARLOTTE.

# R. Porter Brewing Co.

Beer Bottling Establishment.  
Bottled Beer, Keg Beer, Export Beer. 5th St., Charlotte, N.C.

206

HIRST'S DIRECTORY OF CHARLOTTE.

Young Bettie, laundress, r 308 n Myers  
 Young Caroline, cook, r 801 s Church  
 Young Della, teacher, r Biddleville  
 Young Emma, r 603 s C  
 Young Frances, teacher, r 309 n Myers  
 Young Geo, laborer, r 801 s Church  
 Young Ida, laundress, r 306 n Myers  
 Young Jane, laundress, r 421 w Hill  
 Young J F, teacher, r 309 n Myers  
 Young John L, painter, r 603 s C  
 Young Laura, cook, r 806 e Seventh  
 Young Maria, laundress, r 409 w First  
 Young Mary, housegirl, r 10 Brothers' Alley  
 Young Mary, cook S Wittkowsky, r 408 w Trade  
 Young Mattie, laundress, r 421 w Hill  
 Young Melvina, nurse, r 700 e Tenth  
 Young Robert, porter W M Pegram, r 700 e Tenth  
 Young Sallie, cook, r 400 w Trade  
 Young Samuel, driver U S mail wagon, r 421 w Hill  
 Young Sarah, laundress, r 10 e North Boundary  
 Young Sarah, r Biddleville

## THE BUFORD HOTEL

Is noted for the excellence of all that tends to contribute to the comfort of its guests. Terms: \$2. to \$2.50 per day. CHARLOTTE, N. C.  
 GEORGE W. KITTELLE, Lessee and Prop'r.



W. Kaufman & Co. are Celebrated for their Immense Facilities in furnishing Clothing.

---

## Matthews, North Carolina.

---

The town of Matthews, situated on the Carolina Central Railroad, eleven miles east of Charlotte is a thriving town of 400 inhabitants, and is surrounded by some of the best farm and mineral lands to be found in the State. Churches of various denominations, good schools, public and private, and a progressive community made up of people of refined tastes, make Matthews one of the most attractive little towns in the South. Land is very cheap, and those seeking opportunities to invest capital in farm lands or manufacturing enterprises would do well to address any of the merchants whose cards are to be found on this and the following page.

---

## HEATH & REID

### Wholesale and Retail Merchants

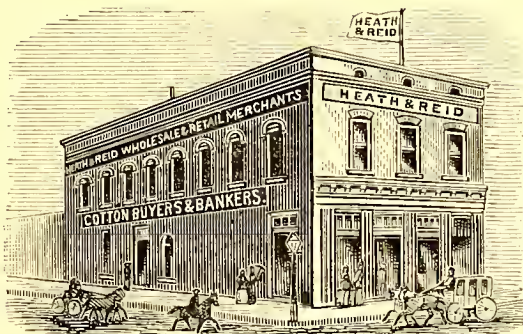

## Cotton Buyers and Bankers

MATTHEWS, N. C.

J. S. GRIER.

J. T. JORDAN.

## GRIER & JORDAN,

—DEALERS IN—

# GENERAL MERCHANDISE

HANDLE STRICTLY RELIABLE GOODS.

Hats, Clothing and Notions in Season. Cash  
Orders Solicited.

East Railroad Street, opp. Depot, - - MATTHEWS, N. C.

---

## DR. T. G. ERVIN,

—DEALER IN—

# Drugs, Medicines, Chemicals,

Toilet Articles, Perfumes, Paints, Oils, Lamp  
Goods, Cigars, Etc.

MATTHEWS, N. C.

---

## J. \* A. \* DUNCAN,

—DEALER IN—

# Heavy and Fancy Groceries

AND CONFECTIONERY.

MATTHEWS, - - - - NORTH CAROLINA.

---

# CHAMBERS HOUSE

TRADE STREET, MATTHEWS, N. C.

Comfortable Rooms

Terms: \$1.50  
PER DAY.

First-Class Table

Mrs. E. S. CHAMBERS, Proprietress.



## Mt. Holly, North Carolina.

---

On the western bank of the Catawba river and on the line of the Carolina Central Railroad, eleven miles west of Charlotte, lies Mt. Holly, one of the prettiest towns to be found in the South. Its growth has been rapid, having increased in population from 200 to 700 during the past two years. The town is composed in great part of northern settlers of the best class; it has unlimited advantages for manufacturing and farming enterprises; it has good schools, churches of various denominations, and there is now in course of erection one of the finest seminary buildings in the State. The land surrounding Mt. Holly is adapted not only to farming interests, but a considerable portion abounds in mineral formations, and timber lands. The river affords splendid fishing, and the surrounding country contains a plentiful supply of game. A refined and generous people are located here, and what with the rich and cheap lands, water powers, and other advantages, Mt. Holly is destined to become in the near future one of the leading towns of the State.

---

## RIVER ◉ VIEW ◉ HOTEL

MT. HOLLY, NORTH CAROLINA.

**LENTZ BROTHERS, - - - PROPRIETORS.**

FIRST-CLASS TABLE ————— )

( ————— COMFORTABLE ROOMS ————— )

( ————— TERMS REASONABLE

Special attention paid to Northern Visitors. Fine Fishing and Gunning. Game in abundance during season.

**CARRIAGES MEET ALL TRAINS.**

LENTZ ◉ BROTHERS,

MT. HOLLY, NORTH CAROLINA,

—DEALERS IN—

# GENERAL MERCHANDISE

Dry Goods of every description. Clothing in all the latest styles. Hats, Caps, Boots and Shoes. Tinware, Hardware, etc., etc.

LOWEST PRICES FOR CASH.

---

Mr. ◉ Holly ◉ Livery ◉ Stable

MT. HOLLY, NORTH CAROLINA.

**HORSES AND CARRIAGES TO LET.**

CAREFUL AND EXPERIENCED DRIVERS.

Northern Visitors will receive special attention and will be carried through some of the finest farm lands in the state at reasonable terms.

---

# MT. HOLLY KNITTING CO.

MT. HOLLY, NORTH CAROLINA.

M. R. DEWSTOE, Pres.

T. F. COSTNER, Sec'y & Treas.

R. C. BELK, Supt.

MANUFACTURERS OF

## Mixed Seamless Half Hose

OFFICE AND BUILDINGS:

RAILROAD STREET NEAR CAROLINA CENTRAL DEPOT.

---

# JOHN C. FICHTE Practical ◉ Surveyor

AND REAL ESTATE AGENT

MT. HOLLY, NORTH CAROLINA

Maps of this section, plats of particular tracts, and circulars describing lands will be furnished upon application. Correspondence solicited

JOHN C. FICHTE, Mt. Holly, N. C.

# PRINTING

It is now nearly seven years since the HIRST PRINTING COMPANY was established in this city. At that time it undoubtedly "filled a long-felt want," and from its advent dates a most decided improvement in the standard of work produced here. Its success was great, and appreciation of its work general, and the class of printing that had previously been considered good enough would no longer be endured by the progressive citizens of the Charlotte of to-day.

This improvement in taste, inaugurated and fostered by this house, has continued and developed, so that a printer in this community must keep abreast of the times to satisfy the present demands of a highly critical public.

The Hirst Printing Company from its establishment was accorded the first place in its line, and quickly gained a reputation, of which it is justly proud, for the most tasteful work at uniformly reasonable prices.

This position it still maintains, and now has a more completely equipped office than any city of similar size in the South.

No work comes amiss. While proud of its reputation for artistic work, its rapid presses of latest construction and its other advantages give facilities for the production of large quantities at prices that cause

surprise to those unacquainted with the "how to do it,"

By aid of the process of stereotyping—a complete foundry being included in the outfit of this establishment—orders for large quantities of work can be turned out in a marvellously short time, it being no unusual matter to deliver ten thousand handbills or programmes in three hours after receiving the order.

The range of work produced in this office is wide, embracing not only commercial work of every kind, such as bill heads, letter heads, cards, checks, receipts, circulars, etc., but also book and catalogue work, which is carefully handled by skilled and experienced workmen and revised by trained proof readers.

Orders, either personal or by mail, receive careful attention, and all in need of any class of printing will find it to their advantage to write or call upon this house.

HIRST PRINTING CO.,

212 E. Trade Street, - CHARLOTTE, N. C.

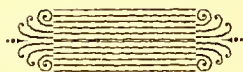

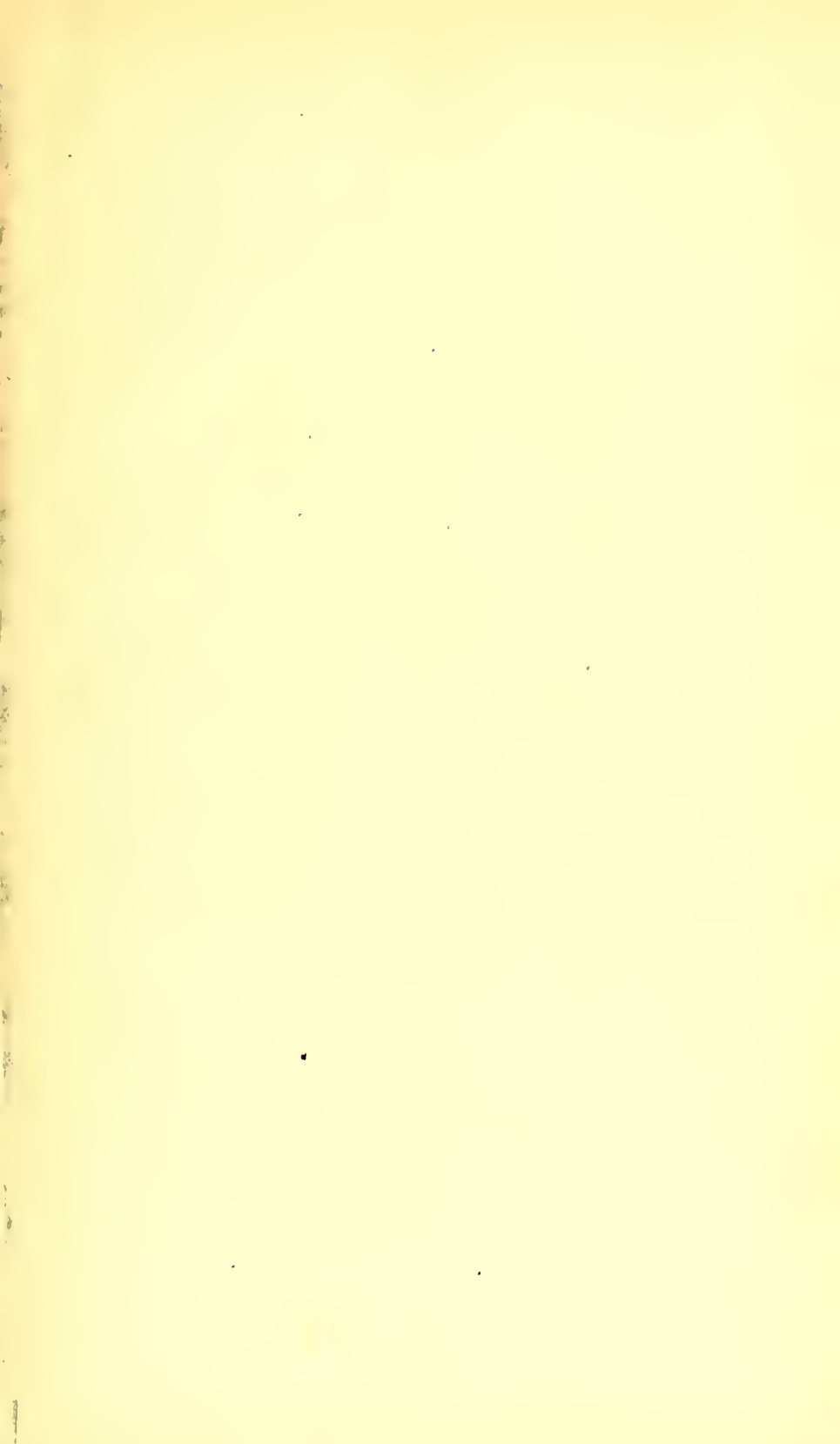

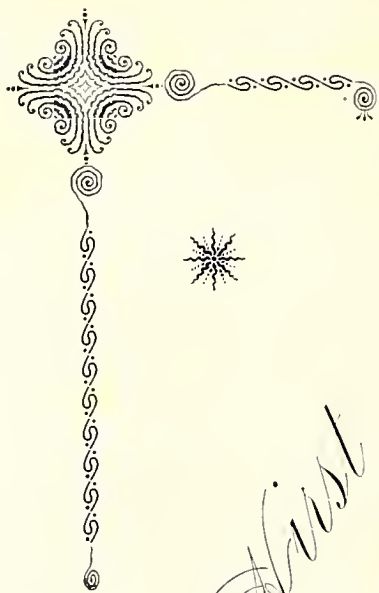

First  
Printing and Publishing Co.  
Charlotte, N. C.

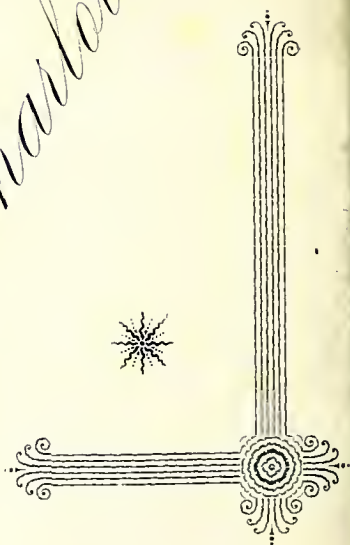

☼ ☼ ☼ NO OTHER ☼ ☼ ☼

---

☼ PRINTING OFFICE ☼

---

☼ ☼ IN THE CITY ☼ ☼

---

☼ COVERS THE SAME ☼

---

☼ ☼ RANGE OF ☼ ☼ ☼

---

☼ ☼ WORK AS THE ☼ ☼

---

☼ FIRST PRINTING CO. ☼

---

☼ ☼ NONE CAN ☼ ☼ ☼

---

☼ BEAT THEIR PRICES ☼

---

**J. H. VAN NESS**

PHOTOGRAPHER

And Dealer in FRAMES, MOULDINGS, ETC.  
6 NORTH TRYON STREET.

**THE DIXIE PANTS FACTORY**

FOR AND WITH PANTS

33 East Trade Street,

CHARLOTTE, N. C.

**GILFEATH & CO.**

Boots, Shoes and Rubbers

TRUNKS, VALISES AND SAMPLE CASES  
33 East Trade Street, CHARLOTTE, N. C.

**RACKET STORE**

**E. M. DAVIS & CO.**

**J. M. McCORKLE**

BRANDIES, WHISKIES, CIGARS, ETC.

47 West Trade Street

CHARLOTTE, N. C.

**Central Hotel Wine, Billiard Rooms**

RUDOLPH ARNDT, PROPRIETOR

**OLD KY. WHISKY WHISKIES**

FINEST IMPORTED AND DOMESTIC

BRANDIES, WINES AND CIGARS

CHARLOTTE, N. C.