

# STIEFF The PIANO With Sweet Tone the

G. S. NUSSEAR, Manager, 66 Grandby Street, Norfolk, Va.

# The North Carolina YEAR BOOK AND BUSINESS DIRECTORY

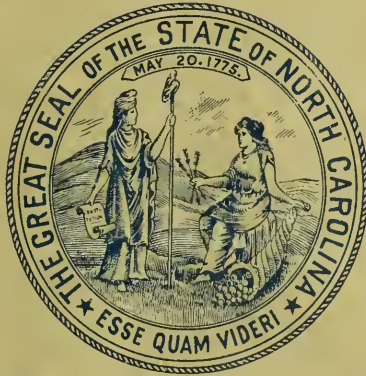

# 1904

PUBLISHED EVERY YEAR BY  
**The News and Observer.**  
RALEIGH, N.C.

NATIONAL BANK OF VIRGINIA

Capital . . . . . \$ 500,000. Surplus . . . . . \$ 155,000  
Deposits . . . . . 2,700,000. Assets over . . . . . 4,000,000



00017479417



**Library**  
OF THE  
**University of North**

This book may be kept out one month unless a recall notice is sent to you. It must be brought to the North Carolina Collection (in Wilson Library) for renewal.

This book was presented by  
of the late

**KEMP PLUMMER BATE**

President of the University of N. C.  
from 1876 to 1890

C917.05  
N87Y  
1904  
c.3





JOHN S. ELLETT, President.

WM. M. HILL, Cashier.

THE  
**State Bank of Virginia**  
 RICHMOND, VIRGINIA.

Accounts of Banks, Bankers, Merchants, Manufacturers,  
 and Business Men generally Solicited; every accommodation  
 offered consistent with prudent Banking.

Approved Paper discounted on reasonable terms.

**MARBLE AND GRANITE  
 MONUMENTS.**



Wilmington

Granite & Marble  
 :: :: Works :: ::

Dealers in all kinds  
 of  
 Granite and Marble  
 Monuments, Head-  
 stones, Iron Fencing  
 and Building Works  
 All work delivered.  
 Designs on applica-  
 tion

H. A. Tucker & Bro.,  
 Proprietors,  
 Wilmington, N. C.

ORGANIZED 1871.

**Life Insurance Co. of Va.**

OFFICE ON THE E, RICHMOND, VA.

W. M. PEMBERTON, President

W. M. PEMBERTON,

First Vice-President.

JAS. W. PEGRAM,

Second Vice-President.

W. L. T. ROGERSON, Secretary.

GEORGE T. HANES, General Agent, Room No. 303, Tuck-  
 er Building, Raleigh, N. C.

THE LEADING

# Furniture Store

OF VIRGINIA AND NORTH CAROLINA.

**Sydnor & Hundley,**  
**FINE FURNITURE.** | **REASONABLE PRICES.**

709, 711 and 713 E Broad Street, Richmond, Virginia

## JAMES L. NORRIS

ESTABLISHED 1869.



Norris Patent Law Office Building.

Erected in 1880.

P  
A  
T  
E  
N  
T  
S

LONG DISTANCE 'PHONE.

Members of the Patent Law Association  
 Counselor in Patent Causes.

**Solicitor of American and  
 Foreign Patents.**

Cor. F. and Fifth Sts., N. W., Washington,  
 D. C.

In Active Practice Over Thirty Years.

Information as to requirements and costs  
 for securing Letters Patent on Inventions,  
 Caveats, Trade-Marks, etc., etc., sent free  
 in pamphlet on request, it naming some of  
 my clients in every State.

Letters Patent procured in the United  
 States and Foreign Countries; Trade-Mark,  
 Label, Caveat and Copyright protection se-  
 cured.

Searches made and opinions given as to  
 the validity and infringement of Letters  
 Patent.

### SPECIAL REFERENCES.

National Bank of Washington, D. C., The Bodley Wagon Co., Memphis, Tenn., The  
 Cudahy Packing Co., S. Omaha, Neb., The Tasteless Quinine Co., Asheville, N. C., Cary  
 Safe Co., Buffalo, N. Y., Seneca Glass Co., Baltimore City, Md., The Aeolian Company,  
 New York City, The Piso Company, Warren, Pa., The Gem City Stove Co., Quincy, Ill.

# The North Carolina Year Book AND BUSINESS DIRECTORY

A State Directory by Counties and Towns, Including State  
Information, State Statistics and  
General Statistics



## TABLE OF CONTENTS

INDEX.		SOCIETIES AND ORGANIZATIONS...	
<b>COUNTIES—</b>			51-57
are arranged alphabetically.....	65-631	Agricultural Society .....	57
<b>TOWNS—</b>		Association of Academies.....	54
Are arranged under their respec-		Bankers' Association .....	51
tive counties and alphabeti-		Bar Association .....	54
cally on back of map.		Chemical Society .....	53
		Colonial Dames .....	52
		Confederate Veterans .....	51
	Page.	Daughters of Confederacy.....	52
<b>CENSUS FIGURES.....</b>	47-48	Daughters of the Revolution.....	57
Population of N. C. 1900 and 1890	47	Daughters of the American Rev-	
Native and Foreign .....	47	olution .....	57
U. S. Census 1900 and 1890.....	48	Dental Society .....	53
<b>CONGRESSIONAL DISTRICTS.....</b>	31	Elks .....	56
<b>CORPORATIONS CHARTERED.....</b>	57	Farmers' Association .....	53
<b>HIGHEST PEAK .....</b>	31	Farmers' State Alliance .....	54
<b>INDEBTEDNESS AND RESOURCES</b>		Firemen's Association .....	55
OF NORTH CAROLINA.....	58-64	Funeral Directors and Embalmers.	55
<b>INTEREST LAW .....</b>	31	G. A. R. ....	52
<b>OFFICIAL VOTE OF THE STATE.....</b>	17-31	Horticultural Society.....	54
Judicial Vote, 1902 .....	17	J. O. U. A. M. ....	56
Congressional vote .....	21-23	Knights of Pythias.....	55
Vote, State Officers .....	19	Literary and Historical Associat'n	54
State Senatorial Vote, 1902.....	23-27	Masons .....	55
Official Vote of 1900.....	29	Medical Society.....	53
Electoral Vote of N. C.....	64	Odd Fellows .....	55
Electoral Vote, 1900.....	31	Pharmaceutical Association .....	53
Vote for Governor, 1876-1900.....	31	Poultry Association .....	51
<b>PLATFORMS .....</b>	49-57	Press Association .....	52
Democratic .....	49	Red Men .....	56
Republican .....	50	Royal Arcanum .....	53
<b>POLITICAL ORGANIZATIONS.....</b>	35-41	Society of the Cincinnati .....	56
Democratic .....	35	Sons of the Confederacy.....	52
Republican .....	39	Sons of the Revolution .....	57
Populist .....	41	Teachers' Assembly.....	54
Prohibition .....	41	Tobacco Growers' Association.....	54
<b>PUBLIC SCHOOL STATISTICS.....</b>	33	<b>STATE GUARD.....</b>	632-633
<b>RAILROADS .....</b>	43, 45 and 46	<b>STATE GOVERNMENT .....</b>	3-17
<b>CORPORATION COMMISSION RE-</b>		Executive .....	3-9
<b>PORT, 1903.....</b>	631-640	Judiciary .....	638-640
		Legislative .....	13-17

58436

**TAYLOR BROS'. Natural Leaf Tobacco, Winston, N. C. Mild,  
Soothes the Nerves, Sweet Lasts Longest.**

# Index to Advertisements.

Aberdeen & Asheboro Railroad.....	14	Merchants National Bank, Richmond..	12
Aberdeen & Rockfish Railroad.....	20	Mills, The W. W. Co., Raleigh.....	3
Actna Life Insurance Company.....	562	National Bank of High Point.....	205
Allen's Forty Lessons.....	7	National Bank of Virginia.....	Front Cover
American Book Company.....	28	National Bank of Commerce, Norfolk..	4
Atlantic & North Carolina Railroad....	22	National Lounge & Bed Spring Co., High Point.....	285
Atlantic Coast Line.....	28	News and Observer.....	626-628
Atlantic Hotel, Morehead City.....	21	Norfolk Bank for Savings and Trusts..	9
Bank of Carthage.....	16	Norfolk National Bank.....	3
Bank of Wayne, Goldsboro.....	5	Norfolk & Southern Railroad.....	24
Baptist Female University, Raleigh.....	563	N. C. College of Agriculture and Me- chanic Arts, Raleigh.....	564
Barrett, Charles W., Architect, Raleigh,	572	N. C. State Normal & Industrial Col- lege, Greensboro.....	42
Boushall, J. D., Insurance, Raleigh.....	562	N. C. College of Agriculture and Me- chanic Arts for the Colored Race, Greensboro.....	286
Branch Banking Company, Wilson.....	613	Normal & Collegiate Institute, Ashe- ville.....	640
Bromo Seltzer.....	B	Norris, James L., Patents, Washington	D
Brown, John W., Funeral Director, Raleigh.....	568	Nottingham & Wrenn Co., Norfolk....	14
Brown & Williamson Tobacco Manu- facturing, Winston.....	G	Peele Business College, Greensboro...281-297	
Cable Pianos.....	Stencil Edges	Planters' National Bank, Richmond....	10
Carolina Insurance Co., Wilmington....	30	Presbyterian College for Women, Char- lotte.....	40
Carriage Railroad.....	6	Privett & Co., Pianos, Wilson.....	615
Citizens Bank of Norfolk.....	4	Raleigh & Cape Fear Railroad.....	26
City Bank of Richmond.....	6	Rankin Coffin & Casket Co., High Point.....	206
City National Bank, Greensboro.....	281	Seaboard Air Line.....	18
Clayton Banking Company.....	86	Security Life & Annuity Co., Greens- boro.....	294
Commercial & Farmers' Bank, Raleigh.	567	Simms, The W. W. Co., Wilson.....	616
Commercial National Bank, High Point	294	Smithdean Business College, Richmond	E
Danner, F. W., Insurance, Richmond....	237	Snow Basket Co., High Point.....	297
Debler & Mudge, Paper, Baltimore....	F	Southgate, J. & Co., Insurance, Dur- ham.....	231
Drewry, John C., Insurance, Raleigh....	640	St. Mary's School, Raleigh.....	561
Edwards & Broughton, Printing and Binding.....	88	State Bank of Virginia, Richmond....	C
Elizabeth Iron Works, Norfolk, Va....	46	Stieff Pianos.....	Front Cover
Emerson Drug Co., Baltimore.....	B	Sydnor Pump & Well Co., Richmond..	44
Equitable Life Assurance Society.....	627	Sydnor & Hundley, Furniture, Rich- mond.....	D
Fidelity Bank, Durham.....	232	Taylor Bros., Tobacco Manufacturing, Winston.....	Foot Notes
First National Bank, Durham.....	12-234	Tucker, H. A. & Bro., Wilmington....	C
First National Bank, Richmond.....	10	University of North Carolina, Chapel Hill.....	42
First National Bank, Statesville.....	19	University College of Medicine, Rich- mond.....	E
Germania Life Insurance Company.....	571	University Publishing Company.....	34
Great State Fair, Raleigh.....	573	Uzzell, E. M. & Co., Printers and Bind- ers, Raleigh.....	565
Greensboro Female College.....	282	Vade Mecum Springs.....	5
Hall, R. B., Insurance, Raleigh.....	571	Virginia-Carolina Chemical Co..	Back Cover
Hay, T. T., Insurance, Raleigh.....	566	Virginia State Insurance Co., Rich- mond.....	566
Heath, D. C., & Co., Publishers.....	26	Watson's Photograph Gallery, Raleigh.	569
Horne Military School, Oxford.....	40	Williams, John L. & Sons, Bankers, Richmond.....	6
Humphrey, E. A., Attorney, Goldsboro	F	Wilmington Granite & Marble Works..	C
Humphrey-Gibson Co., Real Estate, Goldsboro.....	F	Wilson Sanatorium, Wilson, N. C.....	612
Insurance.....	571		
Jackson Health Resort, Dansville, N. Y.	16		
Jackson Springs.....	14		
Johnson, B. F., Publishing Company...	32		
Joyce Engraving Co., Washington....	F		
Keeler Institute, Greensboro.....	283		
Kellam Cancer Hospital, Richmond....	E		
Killette, E. F. & Co., Contractors Wilson.....	614		
King's Business College, Raleigh.....	562-581		
Life Insurance Company of Virginia....	C		
Marine Bank, Norfolk.....	5		
Mechanics & Investors Union, Raleigh.	7		

For a Chew that is a Chew, Red Eye Tobacco Fits the Place.

TAYLOR BROS., Winston, N. C.



## State Government.

### EXECUTIVE DEPARTMENT.

GOVERNOR—Charles Brantley Aycock, of Wayne.

LIEUT.-GOVERNOR—Wilfred D. Turner, of Iredell.

PRIVATE SECRETARY TO GOVERNOR—P. M. Pearsall, of Craven.

EXECUTIVE CLERK—Miss Julia B. Howell, of Wayne.

SECRETARY OF STATE—J. Bryan Grimes, of Pitt.

CORPORATION CLERK—W. S. Wilson, of Caswell.

CHIEF CLERK TO SECRETARY OF STATE—George W. Norwood, of Wake.

STENOGRAPHER—Mrs. Mary Grimes Smith, of Pitt.

STATE TREASURER—Benj. R. Lacy, of Wake.

CHIEF CLERK, TREASURY DEPARTMENT—W. F. Moody, of Mecklenburg.

CLERK FOR INSTITUTIONS—John P. Arrington, of Nash.

TELLER—P. B. Fleming, of Franklin.

CLERK AND STENOGRAPHER—Miss M. F. Jones, of Buncombe.

STATE AUDITOR—Benj. F. Dixon, of Cleveland.

CHIEF CLERK TO AUDITOR—H. T. Hulson, of Cleveland.

PENSION CLERK—Wm. H. Bain, of Wake.

CLERK AND STENOGRAPHER—Mrs. F. W. Smith, of Wake.

ATTORNEY GENERAL—Robert D. Gilmer, of Haywood.

CLERK AND STENOGRAPHER—Miss Sarah Burkhead, of Columbus.

SUPERINTENDENT OF PUBLIC INSTRUCTION—J. Y. Jovner, of Guilford.

CHIEF CLERK—John Duckett, of Robeson.

CLERK AND STENOGRAPHER—Miss Ella Duckett, of Robeson.

SPECIAL CLERK AND SECRETARY TO EDUCATIONAL CAMPAIGN COMMITTEE—E. C. Brooks, of Union.

ADJUTANT GENERAL—B. S. Royster, of Granville.

STATE LIBRARIAN—M. O. Sherrill, of Catawba.

ASSISTANT LIBRARIAN—Miss Carrie E. Broughton, of Wake.

COMMISSIONER OF LABOR AND PRINTING—Henry B. Varner, of Davidson.

ASSISTANT COMMISSIONER—W. E. Falson, of Wake.

STENOGRAPHER—Miss Daisy Thompson, of Wake.

INSURANCE COMMISSIONER—James R.

**W. W. MILLS,**  
President.

**R. D. GODWIN,** Secretary.

**J. N. WOOLLETT,**  
Vice-President.

# The W. W. Mills Co.

Offices Entire Floor of the Carolina Trust Building.  
Manufacturers and Dealers in

RALEIGH, N. C.

## Lumber

Rough and Dressed N. C. and Yellow Pine and Maple Flooring.

By reason of controlling the output of a number of mills in the two Carolinas in addition to the cut of our own mills we are able to start several saws to cutting hurried orders and thereby make quick deliveries.

No Order Too Large or Too Small for Us.

Stars and Bars Tobacco is made for Veteran Chewers and Connoisseurs by TAYLOR BROS., Winston, N. C.



ORGANIZED 1867.

# The Citizens' Bank

OF NORFOLK, VA.

WALTER H. DOYLE, President.

J. W. PERRY, Vice-President.

TENCH F. TILGHMAN, Cashier.

CAPITAL (Paid in).....\$300,000  
 SURPLUS AND PROFIT.....\$200,000

Interest Paid on Time Deposits by special contract.

Bills of Exchange issued on all of the principal cities of Europe.

Charter authorizes Trust and Fiduciary accounts. Lock boxes for rent in the best appointed Safe Deposit Vaults South of Baltimore.

THE

# National Bank of Commerce

NORFOLK, VIRGINIA.

CAPITAL .....\$500,000.00  
 SURPLUS AND PROFITS .....\$300,000.00

Depository of The United States, U. S. Court  
 and of the City of Norfolk.

DEPOSITS, \$2,500,000.00.

Respectfully solicits the business of Banks, Bankers, Corporations, and Individuals, and assures to its clients a thoroughly efficient service, and an intelligent attention to details.

NATHANIEL BEAMAN, President.

H. M. KERR, Cashier.

M. C. FEREBEE, Assistant Cashier.

The largest Capital of any Bank in Tidewater Virginia.

For a Chew that is a Chew, Red Eye Tobacco Fits the Place.

TAYLOR BROS., Winston, N. C.

Young, of Vance.  
 CLERK TO INSURANCE COMMISSIONER—D. H. Milton, of Rockingham.  
 SUPERINTENDENT OF PUBLIC BUILDINGS—C. C. Cherry, of Edgecombe.  
 STATE STANDARD KEEPER—L. W. Lancaster, of Wake.  
 STATE PRINTER—E. M. Uzzell, of Wake.

Attorney General.

**County Board of Pensions.**

The Clerk of the Court, Register of Deeds, Sheriff and Chairman of Board of County Commissioners.

**Board of Public Buildings and Grounds.**

The Governor, B. C. Beckwith, of Wake, B. W. Ballard, of Franklin.

**Corporation Commission.**

Franklin McNeill, of New Hanover, Chairman. (Term expires January, 1907).

Samuel L. Rogers, of Macon. (Term expires January, 1905).

E. C. Beddingfield, of Wake. (Term expires January, 1909).

Henry C. Brown, of Surry, Chief Clerk.

**Board of Charities.**

Charles Duffy, M. D., (chairman), New Bern.

Wesley N. Jones, Raleigh.

W. F. Craig, Marion.

W. A. Blair, Winston-Salem.

**Governor's Council.**

The Secretary of State, Treasurer, Auditor, and Superintendent of Public Instruction.

**State Board of Education.**

The Governor, Lieutenant Governor, Secretary of State, Treasurer, Auditor, Superintendent of Public Instruction, and Attorney General.

**Board of Public Buildings and Grounds.**

The Governor, Secretary of State, Treasurer, and Attorney General.

**State Board of Pensions.**

The Governor, Auditor, Treasurer, and

**VADE MECUM**

Leads the  
 Resorts.  
 2 Hotels,  
 20 Cottages.

**Water Declared**

Preferable to  
 Carlsbad.  
 Shipped  
 Daily.

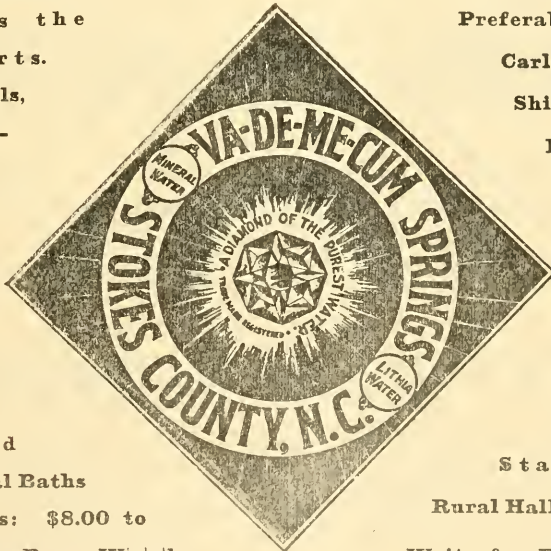

Hot  
 and  
 Cold  
 Mineral Baths  
 Rates: \$8.00 to  
 \$12.00 Per Week.

R. R.  
 Station  
 Rural Hall, N. C.

Write for Folder.

VADE MECUM SPRING CO, Vade Mecum, N. C.

TAYLOR BROS'. Natural Leaf Tobacco, Winston, N. C. Mild,  
 Soothes the Nerves, Sweet Lasts Longest.

# JOHN L. WILLIAMS & SONS, BANKERS.

Cor. 10th and Main Streets, Richmond, Va

**INCORPORATED 1887.**

R. R. BELLAMY, Pres.    H. C. McQUEEN, Vice-Pres.    M. S. WILLARD, Sec.

## Carolina Insurance Co.

OF WILMINGTON, N. C.

**Surplus to Policy-holders January 1, 1903. . . . \$66,857.22**

**STRICTLY A NORTH CAROLINA CO.**

AGENTS WANTED IN ALL TOWNS IN THE STATE.

Directors: C. W. Worth, S. Solomon, H. L. Vollers, Donald MacRae, H. C. McQueen, R. R. Bellamy, H. A. Parsley.

## City Bank of Richmond

RICHMOND, VA.

**WM. H. PALMER,**

President,

**J. W. SINTON, Cashier.**

**E. B. ADDISON,**

Vice-President.

**CAPITAL, - - - - - \$400,000.00**

**SURPLUS, - - - - - \$100,000.00**

We solicit your business.

Stars and Bars Tobacco is made for Veteran Chewers and  
Counoiseurs by TAYLOR BROS., Winston, N. C.

Edgar L. Haughton, Pollocksville.  
Miss Daisy Denson, Raleigh, Secretary.

### North Carolina Geological Board.

Board of Managers—Governor O. B. Aycock, Ex-Officio Chairman.  
Charles McNamee, Biltmore, N. C.  
J. Turner Morehead, Leaksville, N. C.  
Scientific Staff—J. A. Holmes, State Geologist, Chapel Hill, N. C.; Joseph Hyde Pratt, Assistant Geologist and Mineralogist, Chapel Hill N. C.; W. W. Ashe, Forester, Raleigh, N. C.; B. S. Drane, Assistant Hydrographer, Greensboro, N. C.; W. L. Spoon, Engineer, Burlington, N. C.; R. Sykes, Clerk of Statistician, Chapel Hill, N. C.

### State Board of School Examiners.

J. Y. Joyner, Raleigh.  
J. I. Foust, Greensboro.  
F. L. Stevens, West Raleigh.  
M. O. S. Noble, Chapel Hill.

### State Board of Health.

George G. Thomas, M. D., President, Wilmington.  
S. Westray Battle, M. D., Asheville.  
Henry W. Lewis, M. D., Jackson.  
J. L. Nicholson, M. D., Richlands.  
W. P. Ivey, M. D., Lenoir.  
Francis Duffy, M. D., New Bern.  
W. H. Whitehead, M. D., Rocky Mount.  
J. L. Ludlow, C. E., Winston.  
Richard H. Lewis, M. D., Secretary and Treasurer, Raleigh.

### State Board of Medical Examiners.

M. H. Fletcher, M. D., President, Asheville, Physiology and Hygiene.  
George W. Pressly, M. D., Secretary-Treasurer, Charlotte, Chemistry and Pharmacy.  
Franklin H. Russell, M. D., Wilmington, Surgery.  
James M. Parrott, M. D., Kinston, Anatomy and Histology.  
C. O'H. Laughinghouse, M. D., Greenville, Obstetrics and Gynecology.  
J. T. J. Battle, M. D., Greensboro, Materia Medica and Therapeutics.  
A. A. Kent, M. D., Lenoir, Practice of Medicine.

### State Board of Agriculture.

S. L. Patterson, Commissioner, ex officio Chairman, Raleigh.  
First District—J. M. Forehad, Rockyhook.  
Second District—J. B. Stokes, Windsor.  
Third District—Wm. Dunn, New Bern.  
Fourth District—C. N. Allen, Auburn.  
Fifth District—R. W. Scott, Melville.  
Sixth District—A. T. McCallum, Red Springs.  
Seventh District—J. P. McRae, Laurinburg.  
Eighth District—R. L. Doughton, Laurel Springs.  
Ninth District—W. A. Graham, Machpelah.  
Tenth District—A. Cannon, Horse Shoe.

#### OFFICERS:

Commissioner—S. L. Patterson.  
Secretary—T. K. Bruner.  
State Chemist—B. W. Kilgore.  
Veterinarian—Tait Butler.

J. C. DREWRY, Pres. J. S. WYNNE, V.-P., B. S. JERMAN, Treas., GEORGE ALLEN, Sec., J. N. HOLDING, Atty. W. S. PRIMROSE and L. D. HEARTT, All Directors.

## Mechanics & Investors Union.

Raleigh, N. C. Chartered May, 1893.

A Six Per Cent Investment Company.

This Company Issues

### MONTHLY PAYMENT SIX PER CENT CERTIFICATES

From \$100 to \$1,000, to mature in 45, 50, 60, 80 or 100 months.

### Also Full Paid Ten Year Coupon Certificates \$100.00

which are sold for \$90 cash and give a six per cent investment.

Taxes are paid by the Company on all Certificates.

Loans Made on Residence Property, Secured by Mortgage.

Address GEORGE ALLEN, Secretary, Raleigh, N. C.

### Allen's Forty Lessons Double Entry Bookkeeping.

Price \$1.00 sent Postpaid. 7,000 Copies have been sold. Teachers and Business Men say that it is clear, correct and practical. Address,

GEORGE ALLEN, Raleigh, N. C.

**TAYLOR BROS'. Natural Leaf Tobacco, Winston, N. C. Mild,  
Soothes the Nerves, Sweet Lasts Longest.**

ORGANIZED AUGUST 1, 1885.

# THE NORFOLK NATIONAL BANK

NORFOLK, VIRGINIA.

UNITED STATE'S DEPOSITARY

Capital, \$400,000; Surplus and Profits, \$450,000.

With well established connection this Bank has unsurpassed facilities in every branch of legitimate Banking.

Accounts of Banks and Bankers received on most favorable terms.

Prompt and careful attention given to collections.

Collections made and money transferred by telegraph to all parts of the world.

We will be pleased to correspond with those who may contemplate making changes or opening new accounts.

CALDWELL HARDY, President.

A. B. SCHWARZKOPF, Cashier.

C. W. GRANDY, Vice-President.

W. A. GODWIN, Assistant Cashier.

DIRECTORS.

C. W. GRANDY.

M. L. T. DAVIS,

of M. L. T. Davis & Co.

W. D. ROUNTREE,

of W. D. Rountree & Co.

WM. H. WHITE,

F. S. ROYSTER,

President F. S. Royster Guano Co.

R. P. WALLER,

JOHN N. VAUGHAN,  
of Vaughan & Barnes.

D. LOWENBERG,

J. G. WOMBLE,

C. A. WOODARD,

C. BILLUPS,

of C. Billups, Son & Co.

THOS. R. BALLENTINE,

CALDWELL HARDP,

WM. M. WHALEY,

President Roanoke R. R. & L. Co.

HENRY KIHN.

WALTER H. TAYLOR,

President.

R. C. TAYLOR, JR.,

Cashier.

GEO. R. ATKINSON, JR.,

Assistant Cashier.

## Marine Bank, Norfolk, Va.

CAPITAL .....\$110,000

SURPLUS AND UNDIVIDED PROFITS.....\$160,000

Correspondence of Banks and Bankers Solicited. Collections Remitted for on Day of Payment. No Charge for Collections Payable with Exchange.

E. B. BORDEN, President.

W. E. BORDEN, Cashier.

## THE BANK OF WAYNE

GOLDSBORO, N. C.

CAPITAL STOCK PAID IN .....\$125,000.00

SURPLUS AND PROFITS .....\$ 80,000.00

Respectfully solicits the business of Banks, Bankers, Corporations and individuals and assures its clients an efficient service and intelligent attention to details.

With well established connections this bank has unsurpassed facilities in every branch of legitimate banking.

TAYLOR BROS'. Natural Leaf Tobacco, Winston, N. C. Mild, Soothes the Nerves, Sweet Lasts Longest.



Entomologist—Franklin Sherman, Jr.  
 Botanist and Biologist—Gerald McCarthy.  
 Naturalist and Curator—H. H. Brimley.

Franklin Sherman, Jr., Entomologist,  
 Raleigh.  
 T. K. Bruner, Secretary, Raleigh.

**State Board of Elections.**

Wilson G. Lamb, (chm.), Williamston.  
 Robert T. Claywell, Morganton.  
 J. R. Llewellyn, Dobson.  
 Clarence Call, Wilkesboro.  
 A. B. Freeman, Hendersonville.

**State Highway Commission.**

S. L. Patterson, Commissioner of Agriculture, Raleigh.  
 Dr. J. A. Holmes, State Geologist, Chapel Hill.  
 T. K. Bruner, Secretary, Raleigh.

**Directors State's Prison.**

B. F. Aycock, Whiteville.  
 J. P. Kerr, Asheville.  
 W. E. Crosland, Rockingham.  
 J. G. Hackett, North Wilkesboro.  
 J. T. Hooks, Fremont.

**State Institutions.**

THE UNIVERSITY OF NORTH CAROLINA—Chapel Hill: Francis Preston Venable, Ph. D., President.  
 NORTH CAROLINA COLLEGE OF AGRICULTURE AND MECHANIC ARTS—Raleigh; George T. Winston, LL.D., President.  
 NORTH CAROLINA AGRICULTURAL EXPERIMENT STATION—George T. Winston, President; B. W. Kilgore, Director.  
 THE STATE NORMAL AND INDUSTRIAL COLLEGE—Greensboro; Charles D. McIver, President.  
 AGRICULTURAL AND MECHANICAL COLLEGE FOR THE COLORED RACE—Greensboro; James B. Dudley, President.  
 NORTH CAROLINA INSTITUTION FOR THE DEAF, DUMB AND BLIND—Raleigh; John E. Ray, A. M., Principal.  
 NORMAL DEPARTMENT OF CULLOWIEE HIGH SCHOOL—Painter; J. N. Wilson, Teacher in Charge.  
 NORTH CAROLINA SCHOOL FOR THE

**Quarantine Committee.**

A. Cannon, Chairman, Horse Shoe.  
 William Dunn, New Bern.  
 C. N. Allen, Auburn.

**Commission for Controlling Crop Pests.**

S. L. Patterson, Commissioner of Agriculture, Chairman, Raleigh.  
 B. W. Kilgore, State Chemist and Director of Experiment Station, Raleigh.  
 J. Van Lindley, President State Horticultural Society, Pomona.

C. W. GRANDY,  
 Vice-President.

CALDWELL HARDY,  
 President.

W. W. VICAR,  
 Cashier.

# The Norfolk Bank

## FOR SAVINGS AND TRUSTS

**Authorized Depository for Curators, Executors, Administrators, Trustees, Guardians, Etc.**

**CAPITAL . . . . . \$100,000.00**  
**UNDIVIDED PROFITS . . . . . \$120,000.00**

**Transacts a General Banking and Fiduciary Business.**

SAVINGS ACCOUNTS. Savings Deposits of \$1.00 and over received, and interest allowed on all sums of \$5.00 and multiples thereof, on deposit the first days of January and July, that have then been on deposit for three or more months.  
 ACTIVE ACCOUNTS. As this Bank does a General Banking Business, Active Accounts are also solicited.  
 LOANS made on Real Estate and on approved endorsements and Collaterals.  
 SAFE DEPOSIT BOXES FOR RENT. For safe keeping of Stocks, Bonds, Insurance Policies, Wills, and other valuable Papers. Rates \$3.00 per year and up.  
 VAULT FOR SILVERWARE, ETC. Special department of Vaults for storage of Gold and Silver Plate and other bulky articles of value. Charges reasonable.  
 TRUSTEES, EXECUTOR, ADMINISTRATOR, ETC. This Bank has superior facilities for handling Estates. CORRESPONDENCE INVITED.

**Stars and Bars Tobacco is made for Veteran Chewers and Connoisseurs by TAYLOR BROS., Winston, N. C.**

# First National Bank

OF RICHMOND, VIRGINIA.

:: Capital and Surplus One Million Dollars ::

Deposits Four Million Dollars.

Unsurpassed facilities afforded depositors and borrowers.  
**VIRGINIUS NEWTON**, Pres. **JNO. B. PURCELL**, Vice-Pres.  
**JNO. M. MILLER, Jr.**, Cashier.  
**C. R. BURNETT**, Asst. Cashier. **J. C. JOPLIN**, Asst. Cashier.

## PLANTERS NATIONAL BANK...

OF RICHMOND, VA.

CAPITAL, - - - - - \$300,000  
 Surplus and Undivided Profits, - - - - - \$800,000

Largest in Virginia.

**JAMES N. BOYD**,  
 President.

**RICHARD H. SMITH**,  
 Cashier.

J. J. Montague, V. P.

Respectfully solicits your business; 3 per cent allowed in  
 our Savings Department.

J. A. COOPER, Pres.

J. C. IRVIN, Vice-Pres.

GEO. H. BROWN, Cashier.

## FIRST NATIONAL BANK

OF STATESVILLE, N. C.

Capital, \$50,000. Surplus, \$25,000.

ORGANIZED 1888.

For a Chew that is a Chew, Red Eye Tobacco Fits the Place.  
**TAYLOR BROS.**, Winston, N. C.

DEAF AND DUMB—Morganton; E. McK. Goodwin, M. A., Superintendent.  
 CENTRAL HOSPITAL—Raleigh; James McKee, M. D., Superintendent.  
 THE STATE HOSPITAL—Morganton; P. L. Murphy, M. D., Superintendent.  
 THE STATE HOSPITAL—Goldsboro; J. F. Miller, M. D., Superintendent.  
 CENTRAL PRISON—Raleigh, J. S. Mann, Superintendent, Raleigh.  
 OXFORD ORPHAN ASYLUM—Oxford; under auspices of Grand Lodge of Masons; W. J. Hicks, Superintendent. Partly supported by the State.

### Directors North Carolina Railroad Company.

Hugh G. Chatham, Elkin.  
 L. Banks Holt—Graham.  
 L. M. Michaux, Greensboro.  
 W. H. Williams—Newton.  
 George P. Pell, Jefferson.  
 V. E. Turner—Raleigh.  
 S. C. Penn, Reidsville.  
 C. M. Cooke, Jr., Bessemer City.  
 State's Proxy, J. R. McLelland, Mooresville.  
 Benchan Cameron, Stagville.  
 R. F. Hoke, Raleigh.  
 Hugh McRae, Wilmington.  
 Wm. E. Holt, Lexington.

### Oyster Commissioner.

Wm. M. Webb, Morehead City.  
 D. M. Lucas (Assistant), Middleton.

### Directors State Normal and Industrial College at Greensboro.

First District—W. P. Shaw, Winton.  
 Second District—A. J. Connor, Rich Square.  
 Third District— — — — —  
 Fourth District—R. T. Gray, Raleigh.  
 Fifth District—S. M. Gattis, Hillsboro.  
 Sixth District—J. F. Post, Wilmington.  
 Seventh District—T. B. Bailey, Mocksville.  
 Eighth District—J. L. Nelson, Lenoir.  
 Ninth District—C. H. Mebane, Newton.  
 Tenth District—J. D. Murphy, Asheville.

### Directors D., D. and B. Institution, Raleigh.

Geo. Allen, Chairman, Raleigh.  
 James A. Briggs, Raleigh.  
 J. M. Jones, Woodburn.  
 James D. Moore, Gastonia.  
 James G. Boylin, Wadesboro.  
 C. B. Edwards, Raleigh.  
 J. E. Pogue, Raleigh.  
 I. M. Procter, Raleigh.  
 Alston Grimes, Grimesland.  
 J. T. Broughton, Garner.  
 G. M. Bell, Wakefield.

### Board Visitors A. & M. College

C. W. Gold, Wilson.  
 W. J. Peele, Raleigh.  
 R. L. Smith, Albemarle.  
 George Howard, Tarboro.  
 W. S. Primrose, Raleigh.  
 D. A. Tompkins, Charlotte.  
 E. M. Koonce, Jacksonville.  
 W. H. Ragan, High Point.  
 Frank Wood, Edenton.  
 David Clark, Charlotte.  
 J. Frank Ray, Franklin.

### Directors of the School for the D. and D. at Morganton.

A. C. Miller (President) Shelby.  
 Frank Thompson, Jacksonville.  
 N. B. Broughton, Raleigh.  
 M. H. Holt, Oak Ridge.  
 J. C. Seagle, Lenoir.  
 Isaac Roberts, Nestor.  
 Dr. M. F. Morphew, Marion.

### Directors State Hospital, Raleigh.

J. D. Biggs, Chairman, Williamston.  
 Edward Smith, Godwin.  
 L. J. Picot, Littleton.  
 S. O. Middleton, Hallsville.  
 W. H. Whitehead, Rocky Mount.  
 R. H. Stancell, Margaretsville.  
 J. B. Broadfoot, Fayetteville.  
 J. G. Horner, Oxford.  
 John W. Thompson, Raleigh.  
 Miss Lillian M. Thompson, Secretary to Board and Executive Committee, and Stenographer.

### Directors State Hospital at Morganton.

J. P. Caldwell, President, Charlotte.  
 James P. Sawyer, Asheville.  
 J. J. Davis, Morganton.  
 J. G. Hall, Lenoir.  
 Joseph Jacobs, Winston.  
 Charles H. Armfield, Statesville.  
 A. A. Shuford, Hickory.  
 Robert L. Holt, Burlington.  
 George B. Walker, Robbinsville.

### Trustees A. & M. College at Greensboro for the Colored Race.

Officers—A. M. Scales, Greensboro, Chairman.  
 S. A. Kerr, Greensboro, Secretary and Treasurer.  
 First District—W. R. Williams, Falkland.  
 Second District—W. A. Darden, Ormondsville.  
 Third District—W. H. Hammond, Trenton.  
 Fourth District—J. B. Phillips, Battleboro.  
 Fifth District—J. I. Foust, Greensboro.  
 Sixth District—D. D. Carlyle, Saddle Tree.  
 Seventh District—H. C. Tyson, Carthage.

**TAYLOR BROS'. Natural Leaf Tobacco, Winston, N. C. Mild, Soothes the Nerves, Sweet Lasts Longest.**

# Merchants National Bank

RICHMOND, VA.

UNITED STATES, STATE and CITY DEPOSITORY.

JOHN P. BRANCH, President.

JOHN KERR BRANCH, Vice-President.

JOHN F. GLENN, Cashier.

Comparative Statement for the following years:

## Assets.

CLOSE OF BUSINESS ON JUNE 30.	1883.	1893	1903.
Time and Demand Loans .....	\$ 839,312.83	\$ 910,179.88	\$1,355,561.20
Real Estate, Furniture, Etc.....	49,325.42	69,138.77	72,507.75
Five Per Cent. Redemption Fund.....	8,000.00	9,000.00	10,000.00
United States Bonds .....	200,000.00	421,000.00	961,000.00
Premium .....		25,000.00	
Miscellaneous, Stocks and Bonds.....	78,469.50	21,962.00	594,275.77
Cash and Due from Banks.....	295,675.86	472,756.07	989,647.33
Total .....	\$1,470,783.61	1,929,036.72	\$3,982,992.05

## Liabilities.

CLOSE OF BUSINESS ON JUNE 30.	1883.	1893	1903.
Capital Stock .....	\$ 200,000.00	\$ 200,000.00	\$ 200,000.00
Surplus and Profits .....	64,216.66	205,482.45	672,445.75
Circulation .....	179,900.00	180,000.00	200,000.00
Deposits .....	1,026,666.95	1,343,554.27	2,910,546.30
Total .....	\$1,470,783.61	1,929,036.72	\$3,982,992.05

JULIAN S. CARR, President.

WILLIAM J. HOLLOWAY, Cashier.

# First National Bank

DURHAM, N. C

Government Depository.

State Depository,

County and City Depository.

Transacts a general banking business. Collections carefully made and proceeds promptly remitted. Safety deposit boxes in fire and burglar proof vault for rent.

For a Chew that is a Chew, Red Eye Tobacco Fits the Place.

TAYLOR BROS., Winston, N. C.



Ninth District—J. O. Alexander, Charlotte.

Tenth District—M. W. Bell, Murphy.

### Board Directors State Hospital at Goldsboro.

Dr. Elisha Porter, Rocky Mount.

W. F. Rountree, New Bern.

D. W. Bullock, Wilmington.

L. B. Bynum, Pittsboro.

R. S. McCain, Henderson.

W. L. Hill, Warsaw.

J. W. Thompson, Goldsboro.

H. E. Dillon, LaGrange.

D. E. McKinnie, Princeton.

### Directors Soldiers' Home.

A. B. Andrews, Chairman, Raleigh.

J. S. Carr, Durham.

J. A. Ramsey, Salisbury.

A. B. Stronach, Raleigh.

B. F. Dixon, Secretary, Raleigh.

Executive Committee—A. B. Stronach, Chairman; B. F. Dixon, Secretary; J. A. Ramsey.

### Bank Examiners.

John O. Ellington, Smithfield.

Willie Williams (Assistant), Fayetteville.

## LEGISLATIVE DEPARTMENT.

### SENATE.

First District—(Camden, Chowan, Currituck, Gates, Hertford, Pasquotank, Perquimans—two Senators)—C. S. Vann, D., Edenton; P. W. McMullan, D., Elizabeth City.

Second District—(Beaufort, Dare, Hyde, Martin, Pamlico, Tyrrell, Washington)—two Senators—S. S. Mann, D., Swan Quarter; J. A. Spruill, D., Columbia.

Third District—(Bertie, Northampton)—one Senator—C. W. Mitchell, D., Aulander.

Fourth District—(Halifax)—one Senator—E. L. Travis, D., Halifax.

Fifth District—(Edgecombe)—one Senator—Donnell Gilliam, D., Tarboro.

Sixth District—(Pitt)—one Senator—A. L. Blow, D., Greenville.

Seventh District—(Franklin, Nash, Wilson)—two Senators—Jonn E. Woodard, D., Wilson; R. B. White, D., Franklinton.

Eighth District—(Carteret, Craven, Greene, Jones, Lenoir, Onslow)—two Senators—T. D. Warren, D., Trenton; John A. Pollock, D., Kinston.

Ninth District—(Wayne)—one Senator—D. J. Aaron, D., Mt. Olive.

Tenth District—(Duplin, Fenner)—one Senator—A. D. Hicks, D., Paison.

Eleventh District—(Brunswick, New Hanover)—one Senator—George H. Bellamy, D., El Paso.

Twelfth District—(Bladen, Columbus)—one Senator—J. A. Brown, D., Whiteville.

Thirteenth District—(Robeson)—one Senator—Thomas McBryde, D., Red Springs.

Fourteenth District—(Cumberland)—one Senator—James M. Lamb, D., Fayetteville.

Fifteenth District—(Harnett, Johnston, Sampson)—two Senators—C. W. Richardson, D., Selma; H. L. Godwin, D., Dunn.

Sixteenth District—(Wake)—one Senator—H. E. Norris, D., Raleigh.

Seventeenth District—(Vance, Warren)—one Senator—H. B. Hunter, Jr., D., Afton.

Eighteenth District—(Granville, Person)—one Senator—A. A. Hicks, D., Oxford.

Nineteenth District—(Alamance, Caswell, Durham, Orange)—two Senators—W. N. Pritchard, D., Chapel Hill; R. L. Walker, D., Milton.

Twentieth District—(Rockingham)—one Senator—A. J. Burton, D., Reidsville.

Twenty-First District—(Guilford)—one Senator—J. D. Glenn, D., Greensboro.

Twenty-Second District—(Chatham, Moore, Richmond, Scotland)—two Senators—H. A. London, D., Pittsboro; U. L. Spence, D., Carthage.

Twenty-Third District—(Montgomery, Randolph)—one Senator—N. M. Thayer, D., Eldorado.

Twenty-Fourth District—(Anson, Davidson, Stanly, Union)—two Senators—R. F. Beasley, D., Monroe; S. H. Milton, D., Albemarle.

Twenty-Fifth District—(Cabarrus, Mecklenburg)—two Senators—H. N. Pharr, D., Charlotte; John P. Allison, D., Concord.

Twenty-Sixth District—(Rowan)—one Senator—J. S. Henderson, D., Salisbury.

Twenty-Seventh District—(Forsyth)—one Senator—F. T. Baldwin, D., Winston-Salem.

Twenty-Eighth District—(Stokes, Surry)—one Senator—S. E. Marshall, R., White Plains.

Twenty-Ninth District—(Davie, Wilkes, Yadkin)—J. Q. Holton, R., Yadkinville.

Thirtieth District—(Iredell)—one Senator—R. B. McLaughlin, D., Statesville.

Thirty-First District—(Catawba, Lincoln)—one Senator—J. F. Reinhardt, D., Reinhardt.

Thirty-Second District—(Gaston)—one Senator—S. J. Durham, D., Bessemer City.

Thirty-Third District—(Cleveland, Henderson, Polk, Rutherford)—two Senators—C. R. Hoey, D., Shelby; T. T. Ballenger, D., Tryon.

Thirty-Fourth District—(Alexander, Burke, Caldwell, McDowell)—two Senators—E. J. Justice, D., Marion; W. A. Conley, Ind. Dem., Marion.

## Judiciary Department.

For names of Judicial officers of the North Carolina Supreme and Superior Courts, Federal Courts and time of holding courts to the State see pages 638 and 639.



WM. A. WRENN,  
President.

T. J. NOTTINGHAM,  
Vice-President.

G. BENSON FEREBEE,  
Secretary and Treas.

# The Nottingham & Wrenn Co.

SHIPPERS OF

## Anthracite **COAL** Bituminous

Best Pennsylvania Free Burning Anthracite Coal Stored under Shelter in Elevator at Pinners Point, enabling us to make prompt shipments of

**Dry, Clean Coal** 

on receipt of orders. We carry also in stock the best Cumberland BLACKSMITH COAL.

**The Nottingham & Wrenn Co.**

NORFOLK, VA.

FOR HEALTH AND PLEASURE.

# Jackson Springs,

MOORE COUNTY, N. C.

—on the line of the—

**Aberdeen and Asheboro Railroad.**

Jackson Springs Mineral Water Guaranteed to Cure.

DYSPEPSIA AND OTHER STOMACH TROUBLES; DISEASES OF THE KIDNEYS, AND RHEUMATISM TREATED WITH BEST RESULTS. IF IT FAILS, WHEN USED AS DIRECTED, YOUR MONEY WILL BE REFUNDED.

ELEGANT HOTEL AT THE SPRINGS. OPEN JANUARY 1ST TO SEPTEMBER 30TH. ADDRESS,

JACKSON SPRINGS, N. C.

TAYLOR BROS'. Natural Leaf Tobacco, Winston, N. C. Mild,  
Soothes the Nerves, Sweet Lasts Longest.

Thirty-Fifth District—(Alleghany, Ashe, Watauga)—H. Montgomery Wellborn, R., Transou.

Thirty-Sixth District—(Marion, Mitchell, Yancey)—one Senator—W. E. Griffith, D., Windom.

Thirty-Seventh District—(Buncombe)—one Senator—C. A. Webb, D., Asheville.

Thirty-Eighth District—(Haywood, Jackson, Swain, Transylvania)—one Senator—James H. Cathey, D., Sylva.

Thirty-Ninth District—(Cherokee, Clay, Graham, Macon)—one Senator—Joel L. Crisp, R., Stecoah.

### Officers.

President—W. D. Turner, Lieutenant Governor, Statesville.

Principal Clerk—A. J. Maxwell, Rockingham.

Engrossing Clerk—O. P. Shell, Dunn.

Assistant Engrossing Clerk—J. W. Simpson, Rutherfordton.

Door Keeper—David A. Batts, Wilson.

Assistant Door Keeper—D. P. Goode, Connelly Springs.

Calendar Clerk—M. L. Shipman, Hendersonville.

Reading Clerk—T. J. Murphy, Greensboro.

Journal Clerk—T. M. Allen, Raleigh.

Copyist Clerk—W. F. Long, Rockingham.

Copyist Clerk—W. M. Riddick, Gatesville.

Clerk to Committee on Judiciary—Paul B. Means, concord.

### HOUSE.

Alamance—R. W. Scott, D., Melville.

Alexander—C. J. Carson, R., Taylorsville.

Alleghany—R. A. Doughton, D., Sparta.

Anson—J. A. McRae, D., White Store.

Ashe—John D. Thomas, D., Jefferson.

Beaufort—B. F. Sugg, D., Washington; F. B. Hooker, D., Idalia.

Bertie—D. W. Britton, D., Rosemead

Bladen—Forney Willis, D., Dublin.

Brunswick—W. H. Phillips, D., Shallotte.

Buncombe—J. C. Curtis, D., Luther: Theo.

F. Davidson, D., Asheville.

Burke—J. Ernest Erwin, D., Morganton.

Cabarrus—C. H. Hamilton, D., Coddle.

Caldwell—W. C. Newland, D., Lenoir.

Camden—M. B. Hughes, D., Camden.

Carteret—J. W. Mason, D., Atlantic.

Caswell—John F. Walters, D., Blanch.

Catawba—W. A. Self, D., Hickory.

Chatham—W. D. Siler, D., Siler City.

Cherokee—W. M. West, R., Murphy.

Chowan—W. T. Woodley, Jr., D., Amboy.

Clay—O. L. Anderson, R., Hayesville.

Cleveland—W. A. Goode, D., Waco.

Columbus—J. M. Shipman, D., Elkton.

Craven—O. H. Guion, D., New Bern.

Cumberland—V. C. Bullard, D., Fayetteville; J. W. Moore, D., Raeford.

Currituck—S. M. Beasley, D., Poplar Branch.

Dare—R. B. Etheridge, D., Manteo.

Davidson—Harlee MacCall, D., Lexington.

Davie—A. T. Grant, Jr., R., Mocksville.

Duplin—D. L. Carlton, D., Kenansville.

Durham—Jones Fuller, D., Durham.

Edgecombe—E. L. Daughtridge, D., Rocky

Mount; B. F. Shelton, D., Speed.

Forsyth—R. S. Nissen, D., Winston-

Salem; John D. Waddill, D., Salem Chapel.

Franklin—I. G. Riddick, D., Youngsville.

Gaston—W. T. Love, D., Gastonia; J. F.

Leeper, D., Belmont.

Gates—L. L. Smith, D., Gatesville.

Graham—T. A. Morphew, D., Robbins-

ville.

Granville—A. W. Graham, D., Oxford.

Greene—F. L. Carr, D., Castoria.

Guilford—T. E. Whitaker, D., Oak Ridge;

Wescott Roberson, D., High Point.

Halifax—W. P. White, D., Hobgood; W.

F. Parker, D., Enfield.

Harnett—T. W. Harrington, D., Harring-

ton.

Haywood—M. D. Kinsland, D., Sonoma.

Henderson—J. P. Freeman, R., Hender-

sonville.

Hertford—John E. Vann, D., Winton.

Hyde—W. H. Lucas, D., Middleton.

Iredell—S. W. Stevenson, D., Moores-

ville; A. D. Watts, D., Statesville.

Jackson—C. C. Cowan, D., Webster.

Johnston—E. S. Abell, D., Smithfield;

Joseph Wood, D., Benson.

Jones—A. H. White, D., Pollocksville.

Lenoir—Shade Wooten, Sr., D., LaGrange.

Lincoln—A. L. Quickel, D., Lincolnton.

Macon—H. H. Jarrett, R., Franklin.

Madison—Lewis Hamlin, R., Marshall.

Martin—Harry W. Stubbs, D., William-

ston.

McDowell—Thomas Morris, Ind. Dem.,

Marion.

Mecklenburg—H. Q. Alexander, D.,

Tampa; R. C. Freeman, D., Dixie; Thomas

Gluyas, D., Bristow.

Mitchell—J. C. Bowman, R., Bakersville.

Montgomery—C. T. Luther, D., Troy. (De-

ceased.)

Moore—E. J. Harrington, D., Jessup.

Nash—R. H. Hicks, D., Rocky Mount.

New Hanover—George L. Morton, D.,

Wilmington.

Northampton—B. S. Gay, D., Jackson.

Onslow—W. M. Thompson, D., Richlands.

Orange—S. M. Gattis, D., Hillsboro.

Pamlico—R. L. Woodard, D., Pamlico.

Pasquotank—W. M. Hinton, D., Elizabeth

City.

Pender—J. H. Foy, D., Scott's Hill.

Perquimans—E. G. Simpson, Ind. Dem.,

Belvidere.

Person—W. A. Warren, D., Bushy Fork.

Pitt—Henry T. King, D., Greenville; J.

B. Little, Pactolus

Polk—J. P. Morris, D., Columbus.

Randolph—J. T. Brittain, D., Asheboro;

D. I. Offman, D., Liberty.

Richmond—A. S. Dockery, D., Rocking-

ham.

Robeson—George H. Hall, D., Red

Springs; E. J. Britt, D., Lumberton.

Rockingham—Ira P. Humphrey, D., Went-

worth; John T. Price, D., Geneva.

Rowan—Walter Murphy, D., Salisbury;

Burton Craige, D., Salisbury.

For a Chew that is a Chew, Red Eye Tobacco Fits the Place.

TAYLOR BROS., Winston, N. C.

# THE JACKSON HEALTH RESORT

DANSVILLE, NEW YORK.



**Has been known for twenty years as the Jackson Sanatorium**

The word Sanatorium, which is applicable to all institutions where therapeutic measures are employed for any form of illness, was used for the first time in the United States by Dr. Jackson to designate a health institution, when he built in 1883 the first fire-proof structure erected in this country for that purpose.

The general adoption at the present time of the name Sanatorium by proprietors of institutions for the insane or mentally unbalanced, and for cases of drug habit, has led to the error of confounding The Jackson Sanatorium with such establishments. Some persons who are not familiar with the character of this Health Institution have had an impression, because of its name—Sanatorium—that people afflicted with mental disorders were received and treated by its physicians.

As the Jackson Sanatorium is not a place where insane people are received or where cases of drug habit are made a specialty, its name has been changed in order to correct such misapprehensions on the part of the public.

This renowned institution, holding to the distinctive character and methods which for forty-five years have made its works so successful and its manner of life so helpful and attractive to health and rest-seekers, will be known hereafter as THE JACKSON HEALTH RESORT.

**Address, J. ARTHUR JACKSON,  
Manager, Dansville, New York.**

W. J. Adams, Prest.

F. B. Tyson, V.-Prest.

D. S. Ray, Cashier.

## Bank of Carthage

Established 1898.

The Only Banking House at the County Seat of Moore County.

**Stars and Bars Tobacco is made for Veteran Chewers and  
Connoisseurs by TAYLOR BROS., Winston, N. C.**

Rutherford—W. F. Rucker, D., Rutherfordton.  
 Sampson—W. Y. Duncan, R., Clinton; E. B. Owen, R., Clinton.  
 Scotland—J. C. McNeill, D., Laurinburg.  
 Stanly—J. R. Price, D., Albemarle.  
 Stokes—Julius H. Kruger, R., King.  
 Surry—John H. Dobson, R., Dobson.  
 Swain—A. J. DeHart, R., Loretta.  
 Transylvania—E. A. Aiken, R., Brevard.  
 Tyrrell—Ab. Alexander, R., Columbia.  
 Union—E. S. Williams, D., Monroe; C. N. Simpson, D., Monroe.  
 Vance—W. B. Daniel, D., Epsom.  
 Wake—J. C. Drewry, D., Raleigh; F. H. Whitaker, D., Raleigh; A. B. Hunter, D., Apex.  
 Warren—S. G. Daniel, D., Littleton.  
 Washington—T. W. Blount, D., Roper.  
 Watauga—Lindsey H. Michael, R., Virgil.  
 Wayne—H. B. Parker, Jr., D., Goldsboro;  
 A. T. Uzzell, D., Goldsboro.  
 Wilkes—J. Q. A. Bryan, R., Trap Hill; S. W. Pegram, R., Dellaplane.  
 Wilson—S. H. Crocker, D., Stantonsburg.  
 Yadkin—F. B. Benbow, R., Yadkinville.  
 Yancey—J. Bis Ray, D., Burnsville.

**Officers.**

Speaker—S. M. Gattis, Hillsboro.  
 Principal Clerk—Frank D. Hackett, North Wilkesboro.  
 Reading Clerk—F. B. Arendell, Raleigh.  
 Engrossing Clerk—J. H. Fonville, Warsaw.  
 Door Keeper—John H. Kerr, Yanceyville.  
 Assistant Door Keeper—W. S. Lineberry, Millboro.  
 Assistants to Principal Clerk—Alexander Lassiter, Windsor; T. G. Cobb, Morganton; R. O. Fry, Troy; W. C. Lisk, Salisbury; J. C. Nixon, Charlotte; R. H. Hill, Clio.  
 Mail Carrier—W. N. H. Smith, Raleigh.  
 Assistants to Engrossing Clerk—A. M. Walker, Mooresville; T. P. Bumgarner, Wilkesboro; A. D. Raby, Robinsonville; W. A. Davie, Hillsboro.  
 Messenger to Engrossing Clerk—Enoch Fonville, Warsaw.  
 ENROLLING DEPARTMENT—Chief Clerk, E. V. Norvell, Murphy; Assistant Clerks, J. R. Swann, Marshall; J. R. White, Windsor; E. S. Chiastain, Burnsville; H. D. Williams, Kenansville.

**OFFICIAL VOTE OF THE STATE.**

**JUDICIAL VOTE—1902.**

Counties.	Clark.	Hill.	Cooke.	Timberlake.
Alamance .....	1,842	1,517	1,894	1,487
Alexander .....	872	910	880	904
Alleghany .....	701	536	701	536
Anson .....	1,292	59	1,292	59
Ashe .....	1,450	1,530	1,449	1,530
Beaufort .....	1,724	172	1,720	172
Bertie .....	1,418	105	1,441	84
Bladen .....	1,059	506	1,052	508
Brunswick .....	640	353	657	323
Buncombe .....	3,212	2,485	3,242	2,393
Burke .....	1,154	852	1,174	839
Cabarrus .....	1,166	1,379	1,419	1,187
Caldwell .....	1,126	1,033	1,142	1,020
Camden .....	482	97	486	95
Carteret .....	895	616	901	615
Caswell .....	1,074	193	1,098	176
Catawba .....	1,607	1,409	1,649	1,402
Chatham .....	1,531	1,346	1,531	1,349
Cherokee .....	626	854	631	781
Chowan .....	759	61	762	62
Clay .....	351	306	351	307
Cleveland .....	2,250	818	2,378	740
Columbus .....	1,568	604	1,570	602
Craven .....	1,385	103	1,421	91
Cumberland .....	1,742	858	1,742	870
Currituck .....	829	24	829	23
Dare .....	466	366	466	366
Davidson .....	1,956	1,867	1,976	1,871
Davie .....	854	1,002	870	999
Duplin .....	1,576	711	1,584	716
Durham .....	1,720	942	1,815	890
Edgecombe .....	1,648	99	1,727	35
Forsyth .....	2,220	1,992	2,298	1,955
Franklin .....	2,244	381	2,246	387
Gaston .....	1,986	617	2,055	589

Gates .....	763	171	763	171
Graham .....	383	364	386	363
Granville .....	1,736	499	1,753	491
Greene .....	1,086	196	1,092	195
Guilford .....	3,002	1,416	3,102	1,373
Halifax .....	1,963	385	2,291	57
Harnett .....	1,281	642	1,284	645
Haywood .....	1,639	1,154	1,638	1,155
Henderson .....	947	1,164	940	1,165
Hertford .....	1,003	86	1,004	85
Hyde .....	702	206	723	192
Iredell .....	1,985	1,246	2,295	1,107
Jackson .....	967	885	966	887
Johnston .....	2,859	922	2,822	920
Jones .....	662	143	664	142
Lenoir .....	1,603	188	1,631	183
Lincoln .....	1,122	728	1,168	700
Macon .....	915	938	918	937
Madison .....	1,086	1,994	1,088	1,995
Martin .....	1,469	41	1,480	36
McDowell .....	745	823	842	771
Mecklenburg .....	2,674	799	2,999	578
Mitchell .....	383	1,269	386	1,171
Montgomery .....	1,062	770	1,108	739
Moore .....	1,635	1,004	1,656	980
Nash .....	1,832	567	1,858	553
New Hanover .....	1,327	106	1,392	54
Northampton .....	1,643	1,006	1,695	62
Onslow .....	1,094	148	1,092	144
Orange .....	1,040	460	1,078	441
Pamlico .....	552	313	546	304
Pasquotank .....	1,104	149	1,102	148
Pender .....	1,034	110	1,054	94
Perquimans .....	714	264	718	263
Person .....	1,125	465	1,139	455
Pitt .....	2,668	37	2,680	33
Polk .....	503	480	507	475

**TAYLOR BROS'. Natural Leaf Tobacco, Winston, N. C. Mild, Soothes the Nerves, Sweet Lasts Longest.**



# SEABOARD

Air Line Railway

—  
SHORT LINE

To and Through the South Atlantic  
States, and From New York  
to Florida.

ALSO VIA ATLANTA TO THE SOUTHWEST.

Best Service—Fastest Schedule—Cafe Dining Cars on all  
Through Trains.

Interchangeable Mileage Books on Sale Covering 15,000  
Miles in the South.

Special Rates to Actual Settlers along the Line of the  
SEABOARD and on their Household Goods.

For Information as to the West Coast of Southern Florida,  
a Land of Richest Promise, Address,

Z. P. SMITH, Trav. Pass'r Agent,

Raleigh, N. C.

C. H. GATTIS, City Pass'r & Ticket Agent,

Raleigh, N. C.

M. L. HERMAN, City Pass'r & Ticket Agent,

Charlotte, N. C.

H. S. LEARD, District Pass'r Agent,

Richmond, Va.

EDWARD F. COST,

Traffic Manager,

Portsmouth, Virginia.

CHARLES B. RYAN,

Gen'l Pass'gr. Agt.

For a Chew that is a Chew, Red Eye Tobacco Fits the Place.

TAYLOR BROS., Winston, N. C.



Randolph	2,466	2,198	2,508	2,190
Richmond	930	287	968	271
Robeson	2,664	866	2,672	872
Rockingham	2,267	761	2,288	754
Rowan	2,213	943	2,291	908
Rutherford	1,390	1,165	1,931	1,167
Sampson	1,271	1,725	1,273	1,746
Scotland	727	63	760	47
Stanly	1,273	719	1,284	714
Stokes	1,283	1,434	1,292	1,437
Surry	1,922	2,203	1,927	2,202
Swain	528	721	527	722
Transylvania	531	500	528	503
Tyrrell	467	190	471	186
Union	1,135	177	1,208	140
Vance	1,056	443	1,104	316
Wake	4,147	773	4,254	745
Warren	1,041	83	1,059	63
Washington	624	177	635	182
Watauga	944	1,242	939	1,236
Wayne	2,632	588	2,648	597
Wilkes	1,465	2,231	1,452	2,244
Wilson	1,795	547	1,807	540
Yadkin	797	1,461	811	1,459
Yancey	938	929	936	930

Durham	1,821	888	1,817	894
Edgecombe	1,720	32	1,729	35
Forsyth	2,304	1,952	2,297	1,955
Franklin	2,253	384	2,252	385
Gaston	2,057	589	2,056	590
Gates	763	171	763	171
Graham	386	363	386	363
Granville	1,754	491	1,752	490
Greene	1,091	196	1,089	196
Guilford	3,094	1,265	3,101	1,372
Halifax	2,288	59	2,289	57
Harnett	1,294	639	1,284	645
Haywood	1,628	1,153	1,638	1,156
Henderson	945	1,166	948	1,165
Hertford	1,004	85	1,004	85
Hyde	723	192	723	192
Iredell	2,295	1,121	2,296	1,121
Jackson	968	886	966	887
Johnston	2,861	924	2,865	925
Jones	664	143	663	143
Lenoir	1,624	181	1,620	186
Lincoln	1,168	701	1,167	704
Macon	917	937	917	937
Madison	1,088	1,996	1,088	1,996
Martin	1,480	38	1,480	38
McDowell	812	803	811	804
Mecklenburg	2,997	570	3,000	577
Mitchell	385	1,271	385	1,271
Montgomery	1,110	743	1,103	743
Moore	1,664	978	1,660	926
Nash	1,840	565	1,836	567
New Hanover	1,393	63	1,392	61
Northampton	1,694	62	1,695	50
Onslow	1,092	145	1,092	147
Orange	1,081	439	1,077	441
Pamlico	546	304	546	304
Pasquotank	1,105	142	1,117	149
Pender	1,055	94	1,053	94
Perquimans	718	263	718	263
Person	1,146	445	1,138	456
Pitt	2,633	33	2,678	33
Polk	507	475	507	475
Randolph	2,509	2,188	2,507	2,190
Richmond	966	271	967	272
Robeson	2,675	871	2,670	874
Rockingham	2,297	752	2,286	754
Rowan	2,290	907	2,289	909
Rutherford	1,933	1,153	1,924	1,153
Sampson	1,283	1,728	1,278	1,732
Scotland	764	44	764	44
Stanly	1,285	714	1,284	715
Stokes	1,275	1,436	1,292	1,437
Surry	1,929	2,200	1,928	2,201
Swain	527	722	527	722
Transylvania	531	500	531	500
Tyrrell	471	186	471	185
Union	1,212	124	1,205	141
Vance	933	322	1,090	319
Wake	4,198	757	4,168	756
Warren	1,059	68	1,055	59
Washington	635	182	634	180
Watauga	944	1,243	943	1,245
Wayne	2,653	590	2,646	592
Wilkes	1,468	2,243	1,466	2,245
Wilson	1,810	544	1,810	542
Yadkin	810	1,460	811	1,459
Yancey	937	930	937	930

Totals .....132,239 71,275 135,800 68,174

**VOTE, STATE OFFICERS, 1902.**

	Beddingfield.	Abbott.	Joyner.	Long.
Alamance	1,895	1,487	1,894	1,487
Alexander	881	908	881	904
Alleghany	701	536	701	536
Anson	1,293	59	1,294	59
Ashe	1,449	1,530	1,449	1,531
Beaufort	1,719	172	1,719	172
Bertie	1,443	82	1,440	84
Bladen	1,057	505	1,051	508
Brunswick	637	323	618	322
Buncombe	3,246	2,483	3,242	2,483
Burke	1,239	733	1,179	837
Cabarrus	1,417	1,186	1,417	1,186
Caldwell	1,143	1,019	1,142	1,021
Camden	486	95	486	95
Carteret	903	613	901	615
Caswell	1,099	175	1,098	175
Catawba	1,658	1,391	1,564	1,361
Chatham	1,537	1,351	1,527	1,350
Cherokee	631	855	631	855
Chowan	762	60	762	61
Clay	352	307	351	307
Cleveland	2,379	745	2,373	749
Columbus	1,571	600	1,569	601
Craven	1,420	92	1,418	33
Cumberland	1,741	873	1,743	865
Currituck	829	6	829	6
Dare	466	366	466	366
Davidson	1,961	1,866	1,955	1,883
Davie	872	998	869	999
Duplin	1,588	711	1,584	711

Total .....135,840 68,209 135,639 69,429

Stars and Bars Tobacco is made for Veteran Chewers and Connoisseurs by TAYLOR BROS., Winston, N. C.

**JOHN BLUE,**  
President and Manager.

**W. A. BLUE,**  
Secretary and Treasurer.

# The Aberdeen & Rockfish

RAILROAD, AND

## Its Resources

The business of this road, which has forty-four miles in operation, is increasing yearly.

It has developed a rich and prosperous section, well adapted to **TRUCK** and **FRUIT GROWING**, as well as **TOBACCO**, **COTTON**, **WHEAT** and other **STAPLES**. It is an excellent farming section.

### BARGAINS IN LAND.

**LANDS CAN BE PURCHASED ON REASONABLE TERMS AT LOW FIGURES**, and the wise farmer can in a few years make enough to pay for his land. Climate, soil and quick connection to the Northern Markets make it an ideal section for growing early vegetables and fruit.

### FINE TIMBER LAND SECTION

The main freights of the **ABERDEEN AND ROCKFISH RAILROAD** in its early history were lumber and the products of the pine—Spirits of Turpentine, Tar, Rosin. It runs through a country that furnishes fine Juniper Poles, grows fine Cotton, and other crops that give heavy freights.

### FINE WATER POWER.

On the line of the Aberdeen and Rockfish road is a **FINE WATER POWER**, furnishing sufficient power to run a large factory. It has been idle hitherto because far removed from railroad transportation. It is destined to be the site of a flourishing manufacturing town.

### THE TOWN OF RAEFORD.

Located about midway on the line of the **ABERDEEN AND ROCKFISH** is situated the growing and prosperous town of **RAEFORD**. It has splendid school and church facilities, with enterprising and prosperous business houses that sell to a large section of the surrounding country.

### FINE OPPORTUNITIES FOR INVESTMENT.

The building of the Aberdeen and Rockfish Railroad has opened up fine opportunities for investment, as well as unexcelled opportunities for home-making.

**TAYLOR BROS'. Natural Leaf Tobacco, Winston, N. C. Mild,**  
Soothes the Nerves, Sweet Lasts Longest.

**CONGRESSIONAL VOTE.**  
**1902.**

**FIRST CONGRESSIONAL DISTRICT.**

Counties.	(Dem.) (Rep.)	
	John H. Small.	H. E. Hodges.
Beaufort .. .	1,729	167
Camden .. .	486	90
Chowan .. .	761	58
Currituck .. .	832	16
Dare .. .	484	343
Gates .. .	780	164
Hertford .. .	985	20
Hyde .. .	784	166
Martin .. .	1,477	40
Pasquotank .. .	1,173	133
Perquimans .. .	741	255
Pitt .. .	2,691	25
Tyrrell .. .	501	199
Washington .. .	662	158
<b>Total .. .</b>	<b>14,086</b>	<b>1,834</b>

Majority for John H. Small, (Dem.), 12,252.

**SECOND CONGRESSIONAL DISTRICT.**

Counties.	(Dem.) (Rep.)	
	Claude Kitchin.	Scotland Harris.
Bertie .. .	1,464	9
Edgecombe .. .	1,727	13
Greene .. .	1,09	26
Halifax .. .	2,107	11
Lenoir .. .	1,642	..
Northampton .. .	1,692	15
Warren .. .	1,032	28
Wilson .. .	1,892	17
<b>Total .. .</b>	<b>12,705</b>	<b>118</b>

In Edgecombe county one vote was cast for J. M. Cutchin (Populist) and for S. H. Vick (Republican), three in Warren, one in Wilson.

Majority for Claude Kitchin (Dem.), 12,587.

**THIRD CONGRESSIONAL DISTRICT.**

Counties.	(Dem.) (Rep.)	
	C. R. Thomas.	G. E. Butler.
Carteret .. .	909	609
Craven .. .	1,427	92
Duplin .. .	1,521	746
Jones .. .	664	166
Onslow .. .	1,113	160
Pamlico .. .	588	312
Pender .. .	1,041	104
Sampson .. .	1,293	1,735
Wayne .. .	2,642	643
<b>Total .. .</b>	<b>11,198</b>	<b>4,567</b>

Thomas' majority, 6,629.

**FOURTH CONGRESSIONAL DISTRICT.**

Counties.	(Dem.) (Rep.) (Ind.)		
	Pou. Banks.	Atwater.	
Chatham .. .	1,465	136	458

Franklin .. .	2,263	4	295
Johnston .. .	2,950	76	606
Nash .. .	1,824	241	314
Vance .. .	1,118	0	8
Wake .. .	4,179	314	424

**Total .. .** 13,799 771 2,105

In Wake, 17 votes were cast for Alvin Betts and 1 for J. D. Jones.  
Pou's majority, 10,905.

**FIFTH CONGRESSIONAL DISTRICT.**

Counties.	(Dem.) (Ind.)	
	W. W. Kitchin.	J. L. Patterson.
Alamance .. .	1,910	1,482
Caswell .. .	1,100	185
Durham .. .	1,847	921
Fersyth .. .	2,236	2,025
Granville .. .	1,818	464
Guilford .. .	3,078	1,569
Orange .. .	1,092	421
Person .. .	1,188	438
Rockingham .. .	2,323	779
Stokes .. .	1,808	1,427
<b>Total .. .</b>	<b>17,900</b>	<b>9,511</b>

Kitchin's majority, 8,389.

**SIXTH CONGRESSIONAL DISTRICT.**

Counties.	(Dem.) (Rep.)	
	Patterson.	Slocomb.
Stokes .. .	1,308	1,427
Fladen .. .	1,0005	561
Brunswick .. .	664	317
Columbus .. .	1,553	616
Cumberland .. .	1,528	1,172
Harnett .. .	1,295	672
New Hanover .. .	1,345	104
Robeson .. .	2,511	988
<b>Total .. .</b>	<b>9,901</b>	<b>4,430</b>

Patterson's majority, 5,471.

**SEVENTH CONGRESSIONAL DISTRICT.**

Counties.	(Dem.)
	Page.
Anson .. .	1,291
Davidson .. .	1,977
Davic .. .	882
Montgomery .. .	1,143
Moore .. .	1,728
Randolph .. .	2,484
Richmond .. .	1,026
Scotland .. .	786
Union .. .	1,144
Yadkin .. .	808
<b>Total .. .</b>	<b>13,269</b>

Page's majority, 10,644.

Scattering: W. F. Talley, 2; Bryan Tyson, 2; E. H. Morris, 2,482; D. E. McIver, 2; R. L. Burns, 2; J. R. Blair, 1; Allen Jordan, 1; W. C. Wilcox, 131; Z. V. Walsler, 1; G. F. Humbert, 1. The votes for Morris were from Anson, 66; Davic, 971; Yadkin, 1,445.

**For a Chew that is a Chew, Red Eye Tobacco Fits the Place.**

**TAYLOR BROS., Winston, N. C.**

—THE—

# Atlantic & North Carolina R. R.

From Goldsboro to Morehead City, its Ocean terminus, runs, for a distance of 95 miles, through the centre of the great trucking belt of Eastern North Carolina, than which no section on the Atlantic Coast, from the Capes of Virginia to the Keys of Florida, is better adapted to or more productive in the growth of vegetables, both early and late, of every description, and of fruits, vines and grapes of every variety.

By reason of the great extent of its land waters, the climate is mild and temperate, and the occurrence of frosts—the great dread of Truckers—reduced to a minimum.

Its fine and unfailing natural pasturage, available during the entire year, renders it unsurpassed for Stock Raising and Dairy Farming. Large crops of the finest grades of "Bright Tobacco" are grown and sold at remunerative prices, while Grain of every kind is easily and profitably cultivated.

The soil is from a deep black to a light sandy loam.

In the Sounds and Rivers, fish and oysters and other water products are abundant, while the forest and fields are filled with game, from the bear and the deer to the rabbit and the quail.

The climate is salubrious and healthful.

The Winters are mild, the Summers pleasant.

Flowers bloom in open the year round.

Land values are reasonable, and settlers are given a hearty welcome.

## The Atlantic Hotel and Cottages,

MOREHEAD CITY, N. C.

The management of the Atlantic & North Carolina Railroad Company purchased all that splendid property located at Morehead City, its eastern terminus, the popular and justly famous Atlantic Hotel and Cottages. It is its purpose to do everything possible to make it in reality, what nature intended it to be, the best and most popular seaside summer and winter home on the South Atlantic Coast. Every facility for doing so will be provided for those, both in and out of the State, who desire to avail themselves of the comforts and advantages of this delightful spot.

For time tables or other information with reference to transportation, address, S. L. DILL, Gen'l Supt., New Bern, N. C.

**JAS. A. BRYAN, President.**

Stars and Bars Tobacco is made for Veteran Chewers and Connoisseurs by TAYLOR BROS., Winston, N. C.

EIGHTH CONGRESSIONAL DISTRICT.

	(Dem.) Klutz.	(Rep.) Blackburn.
Alexander	880	913
Alleghany	676	574
Ashe	1,428	1,542
Cabarrus	1,426	1,223
Caldwell	1,113	1,076
Iredell	2,314	1,168
Rowan	2,297	979
Stanly	1,285	728
Surry	1,917	2,221
Surry	1,917	2,221
Watauga	862	1,388
Wilkes	1,434	2,346
<b>Total</b>	<b>15,632</b>	<b>14,158</b>
Klutz's majority, 1,423.		
John W. Long, 51.		

NINTH CONGRESSIONAL DISTRICT.

	(Dem.) E. Y. Webb.	(Rep.) G. B. Hiss.
Burke	1,222	796
Catawba	1,672	1,248
Cleveland	2,421	738
Gaston	2,084	538
Lincoln	1,192	709
Madison	1,099	1,972
Mecklenburg	3,069	553
Mitchell	379	1,156
Yancey	949	918
<b>Total</b>	<b>14,087</b>	<b>8,778</b>
Webb's majority, 5,508.		
O. R. Rhodes, 1.		

TENTH CONGRESSIONAL DISTRICT.

	(Dem.) Jas. M. Gudger, Jr.	(Rep.) Jas. M. Moody.
Buncombe	2,029	2,690
Cherokee	616	874
Clay	348	313
Graham	364	374
Haywood	1,443	1,344
Henderson	915	1,208
Jackson	942	920
McDowell	729	890
Macon	891	973
Polk	503	484
Rutherford	1,899	1,178
Swain	502	752
Transylvania	519	517
<b>Total</b>	<b>12,700</b>	<b>12,517</b>
Majority for James M. Gudger, Jr., (Dem.) 183.		

In Rutherford county one vote was cast for W. T. Crawford (Dem.), and one for Decatur F. Morrow, (Dem.)

SENATORIAL VOTE—1902.

FIRST DISTRICT—2 SENATORS.

	Vann. Dem.	McMullan. Dem.	White. Rep.	Culpepper. Rep.
Currituck	812	907	16	16
Camden	492	475	..	..
Pasquotank	1,123	963	183	239
Perquimans	686	574	304	283
Chowan	757	747	55	55
Gates	775	747	183	183
Hertford	982	992	90	90
<b>Totals</b>	<b>5,593</b>	<b>5,271</b>	<b>957</b>	<b>992</b>

SECOND DISTRICT—2 SENATORS.

	Spruill. Dem.	Kohlhaus. Rep.	Dem.	Cuthrell. Rep.	Mann. Rep.
Dare	479	473	364	367	..
Tyrrell	436	374	259	262	..
Washington	650	661	176	159	..
Martin	1,476	1,476	36	36	..
Beaufort	1,721	1,721	..	..	..
Hyde	739	737	227	226	..
Pamlico	940	847	..	..	..
<b>Totals</b>	<b>6,341</b>	<b>6,289</b>	<b>1,062</b>	<b>1,050</b>	..

THIRD DISTRICT—1 SENATOR.

	Mitchell. Dem.
Bertie	1,475
Northampton	1,748
<b>Total</b>	<b>3,223</b>

FOURTH DISTRICT—1 SENATOR.

	Travis. Dem.	Prescot. Ind.
Halifax	1,946	431

FIFTH DISTRICT—1 SENATOR.

	Gilliam. Dem.
Edgecombe	1,636

SIXTH DISTRICT—1 SENATOR.

	Blow. Dem.	King. Dem.
Pitt	2,653	1

SEVENTH DISTRICT—2 SENATORS.

	Woodward. Dem.	White. Dem.	Newsom. Rep.	Ferrell. Rep.
Wilson	1,624	1,872	607	600
Nash	1,832	1,875	601	536

**TAYLOR BROS'. Natural Leaf Tobacco, Winston, N. C. Mild, Soothes the Nerves, Sweet Lasts Longest.**



# Norfolk & Southern Railroad Co.

## Eastern North Carolina.

Daily Trains and regular Steamboat Service. Tickets on Sale to New Bern, Wilmington, Goldsboro, Morehead City via Elizabeth City, and to Roanoke and Scuppernong Rivers and Washington, N. C., Via Edenton.

## Virginia Beach.

Eighteen miles from Norfolk, located on the Ocean. The finest and safest Surf Bathing on the Atlantic Coast. Many new and attractive features add to the natural advantages of this delightful and famous Seaside Resort. Winter and Summer Tickets to Virginia Beach on Sale at all principal Railroad Stations.

For further information, apply to the General Office, Norfolk & Southern Railroad Co., Norfolk, Va.  
M. K. KING, Gen'l M'gr. H. C. HUDGINS, Gen'l F. & P. Agt.

# .. THE ATLANTIC HOTEL ..

## MOREHEAD CITY, N. C.

### North Carolina's Favorite Resort by The Sea.

This famous old seaside resort hotel will be open for the season of 1904 under capable and efficient management directly under the supervision of the President and Board of Directors of the A. & N. C. Railroad. This famous hostelry has been made new from floors to ceilings, and such additions have been made as to make the season of 1904 the grandest in its history.

THE ATLANTIC HOTEL IS LOCATED NEAR CAPE LOOKOUT, and is one of the MOST POPULAR RESORTS ON THE SOUTHERN COAST, particularly with the people of North Carolina, Georgia, Tennessee, Alabama and other Southern States. The pleasures at this historical resort are many and varied. EXCELLENT GAME-FISHING, UNEXCELLED AT ANY RESORT IN THE COUNTRY, such as the beautiful and dashing Spanish mackerel, the gallant blue fish, the massive drum, sheepshead and others too numerous to mention. SPLENDID YACHTING, BOATING, SAILING AND SURF BATHING, the largest ball-room in the South lighted by over 800 electric lights, and with an excellent orchestra rendering daily concerts. The cuisine is all that could be desired with an abundance of sea foods, etc. Express and telegraph office in the hotel. If you wish to enjoy the summer months, go to

THE ATLANTIC HOTEL, Morehead City, N. C.

For a Chew that is a Chew, Red Eye Tobacco Fits the Place.  
TAYLOR BROS., Winston, N. C.

Franklin .....	2,266	2,261	390	390
Totals .....	5,722	6,008	1,688	1,526

EIGHTH DISTRICT—2 SENATORS.

	Pollock, Dem.	Warren, Dem.	Francis, Rep.	Mewborn, Rep.
Creene .....	1,096	1,095	206	207
Lenoir .....	1,650	1,681	192	194
Jones .....	669	668	170	167
Craven .....	1,439	1,428	84	84
Carteret .....	908	907	624	627
Ouslow .....	1,118	1,119	14	155
Totals .....	6,890	6,898	1,290	1,434

NINTH DISTRICT—ONE SENATOR.

	Aaron, Dem.	Hollowell, Rep.
Wayne .....	2,708	633

TENTH DISTRICT—1 SENATOR.

	Hicks, Dem.	Moore, Rep.
Duplin .....	1,521	746
Pender .....	1,027	122
Totals .....	2,548	868

ELEVENTH DISTRICT—1 SENATOR.

	Bellamy, Dem.	Wescott, Rep.
New Hanover .....	1,362	93
Brunswick .....	571	373
Totals .....	1,933	466

TWELFTH DISTRICT—1 SENATOR.

	Brown, Dem.	Schulken, Rep.	Register, Ind.
Columbus .....	1,510	602	52
Bladen .....	1,045	500	..
Totals .....	2,555	1,132	52

THIRTEENTH DISTRICT—1 SENATOR.

	McBryde, Dem.	Privott, Rep.
Robeson .....	2,576	972

FOURTEENTH DISTRICT—1 SENATOR.

	Lamb, Dem.	Cotton, Ind.
Cumberland .....	1,589	1,127

FIFTEENTH DISTRICT—2 SENATORS.

	Richardson, Dem.	Godwin, Dem.	Kennedy, Rep.	Holland, Rep.
Sampson .....	1,269	1,268	1,768	1,763
Harnett .....	1,283	1,294	673	679
Johnston .....	2,792	2,860	960	961
Totals .....	5,344	5,420	3,501	3,503

SIXTEENTH DISTRICT—1 SENATOR.

	Norris, Dem.	Ivey, Rep.	Templeton, Prohib.
Wake .....	4,130	781	25

SEVENTEENTH DISTRICT—1 SENATOR.

	Hunter, Dem.	Jones, Rep.
Warren .....	1,032	97
Vance .....	1,051	393
Totals .....	2,083	490

EIGHTEENTH DISTRICT—1 SENATOR.

	Hicks, Dem.	Thomas, Rep.
Granville .....	1,761	536
Person .....	1,135	505
Totals .....	2,896	1,041

NINETEENTH DISTRICT—2 SENATORS.

	Walker, Dem.	Lyon, Dem.	Pritchard, Rep.	Oddham, Rep.
Durham .....	1,834	1,838	180	983
Orange .....	1,073	1,067	454	453
Alamance .....	1,900	1,894	1,506	1,509
Caswell .....	1,125	1,134	164	165
Totals .....	5,932	5,933	2,304	3,110

TWENTIETH DISTRICT—1 SENATOR.

	Burton, Dem.	Schoolfield, Rep.
Rockingham .....	2,316	750

TWENTY-FIRST DISTRICT—1 SENATOR

	Glenn, Dem.	Ragan, Rep.
Guilford .....	2,908	1,437

TWENTY-SECOND DISTRICT—2 SENATORS

	London, Dem.	Spence, Dem.	Patterson, Rep.	Meuchem, Rep.
Chatham .....	1,459	1,533	1,358	1,384
Moore .....	1,653	1,655	1,005	1,003
Scotland .....	737	735	80	53
Richmond .....	923	928	330	333
Totals .....	4,777	4,851	2,803	2,773

Stars and Bars Tobacco is made for Veteran Chewers and Connoisseurs by TAYLOR BROS., Winston, N. C.

JOHN A. MILLS, Pres. and Gen. Mgr.

# RALEIGH & CAPE FEAR R. R.

Opportunities are afforded settlers along the line of this railroad such as are not equalled anywhere else in North Carolina. The country through which this system is operated is now being opened to investors and invitation is extended the best element of farmers from all sections of the country.

Farming land of unusual richness is ready to produce immense harvests, trucking is offered the best soil and climatic conditions, tobacco growers here meet with unparalleled success, and new comers are sure of finding themselves among the sturdiest people in the State.

## FUQUAY SPRINGS

The healthiest resort in North Carolina, with hotel and cottages open to visitors, has proven itself one of the most charming resorts in the South. The health-restoring qualities of the water have been given the highest recommendations by experts, and hundreds who have been benefitted bear testimony to its value.

## The Cape Fear Section

The richest section of North Carolina is along the Cape Fear River and in the territory adjacent thereto. The Raleigh and Cape Fear Railroad has extended its lines into the very heart of this country and operates a double daily service from Raleigh to Lillington, its southern terminus, thus enabling those who live along its line to have quick connection with the Capital of North Carolina and with all points north and South.

People of good character desiring new homes, men of money wishing to make safe investment, lumber men looking for the best field, and manufacturers who are seeking the best locations for their plants, should write

## Raleigh and Cape Fear Railroad.

JOHN A. MILLS, Raleigh, N. C.

President and General Manager.

**TAYLOR BROS'. Natural Leaf Tobacco, Winston, N. C. Mild,  
Soothes the Nerves, Sweet Lasts Longest.**

**TWENTY-THIRD DISTRICT—1 SENATOR.**

	Thayer. Dem.	Russell. Rep.
Randolph .....	2,595	2,122
Montgomery .....	1,140	704
<b>Totals .....</b>	<b>3,735</b>	<b>2,826</b>

**TWENTY-FOURTH DISTRICT—2 SENATORS**

	Milton. Dem.	Beasley. Dem.	Thomas. Rep.	Wall. Rep.
Davidson .....	2,000	2,004	1,820	1,840
Stanly .....	1,310	1,297	678	712
Anson .....	1,328	1,328	39	39
Union .....	1,233	1,219	121	122
<b>Totals .....</b>	<b>5,871</b>	<b>5,848</b>	<b>2,648</b>	<b>2,713</b>

**TWENTY-FIFTH DISTRICT—2 SENATORS.**

	Flarr. Dem.	Allison. Dem.	McWhirter Rep.	Bell. Rep.
Mecklenburg .....	3,028	3,049	589	621
Cabarrus .....	1,434	1,416	1,184	1,209
<b>Totals .....</b>	<b>4,462</b>	<b>4,465</b>	<b>1,773</b>	<b>1,830</b>

**TWENTY-SIXTH DISTRICT—1 SENATOR.**

	Henderson. Dem.	Randleman. Rep.	Prohib. Rep.
Rowan....	2,263	896	66

**TWENTY-SEVENTH DIST.—1 SENATOR.**

	Baldwin. Dem.	Alexander. Rep.
Forsyth .....	2,299	1,929

**TWENTY-EIGHTH DIST.—1 SENATOR.**

	Bailey. Dem.	Marshall. Rep.
Stokes .....	1,283	1,434
Surry .....	1,958	2,166
<b>Totals .....</b>	<b>3,241</b>	<b>3,600</b>

**TWENTY-NINTH DIST.—1 SENATOR.**

	Smith. Dem.	Holton. Rep.
Davie .....	862	1,006
Yadkin .....	771	1,462
Wilkes .....	1,471	2,307
<b>Totals .....</b>	<b>3,104</b>	<b>4,775</b>

**THIRTIETH DISTRICT—1 SENATOR.**

	McLaughlin. Dem.	Stikeleather. Rep.
Iredell .....	2,309	1,137

**THIRTY-FIRST DISTRICT— SENATOR.**

	Reinhardt. Dem.	Click. Rep.
Catawba .....	1,642	1,427
Lincoln .....	1,125	725
<b>Totals .....</b>	<b>2,767</b>	<b>2,125</b>

**THIRTY-SECOND DIST.—1 SENATOR.**

	Durham. Dem.	Holland. Rep.
Gaston .....	2,053	591

**THIRTY-THIRD DIST.—2 SENATORS.**

	Hoey. Dem.	Ballenger. Dem.	Hambrick. Rep.	Stradley. Rep.
Cleveland .....	2,360	2,397	771	757
Rutherford .....	1,941	1,946	1,164	1,161
Polk .....	523	537	464	467
Henderson .....	958	962	1,164	1,162
<b>Totals .....</b>	<b>5,782</b>	<b>5,842</b>	<b>4,563</b>	<b>4,547</b>

**THIRTY-FOURTH DIST.—2 SENATORS.**

	Justice. Dem.	Avery. Dem.	Conley. Ind.	Moore. Rep.
Alexander .....	886	857	908	916
Caldwell .....	1,163	1,167	1,032	1,024
Burke .....	1,153	1,117	898	848
McDowell .....	684	663	1,030	817
<b>Totals .....</b>	<b>3,886</b>	<b>3,834</b>	<b>3,863</b>	<b>3,605</b>

**THIRTY-FIFTH DIST.—1 SENATOR.**

	Bowie. Dem.	Welborn. Rep.
Alleghany .....	721	531
Ashe .....	1,497	1,476
Watauga .....	968	1,249
<b>Totals .....</b>	<b>3,186</b>	<b>3,256</b>

**THIRTY-SIXTH DISTRICT—1 SENATOR.**

	Wilson. Rep.	Ray. Ind. Rep.
Mitchell .....	1,098	214
Yancey .....		
Madison .....	1,956	193

**THIRTY-SEVENTH DISTRICT—1 SENATOR.**

	Webb. Dem.	Settle. Rep.
Buncombe .....	3,170	2,566

**THIRTY-EIGHTH DISTRICT—1 SENATOR.**

	Cathey. Dem.	Watson. Rep.
Transylvania .....	548	500
Haywood .....	1,635	1,159
Jackson .....	958	902

**For a Chew that is a Chew, Red Eye Tobacco Fits the Place.**

**TAYLOR BROS., Winston, N. C.**

IN DIVERSITY OF PRODUCTS.  
 IN HEALTHFULNESS,  
 IN MILDNESS AND EQUABILITY OF CLIMATE,  
 IN NEARNESS TO MARKETS,  
 IN SCHOOLS, CHURCHES AND OTHER NEEDS OF AN AD-  
 VANCED CIVILIZATION, and  
 IN ALL THAT GOES TO MAKE LIFE WORTH LIVING.

## THE TERRITORY OF THE Atlantic Coast Line

IS PRE-EMINENT,

Here are some of the staple crops of the different sections of this area:

All Vegetables and	Wheat,	Tobacco,
Small Fruits,	Corn,	Cotton,
Peaches,	Oats and	Peanuts
Grapes, Figs,	Other	Hay,
And Other Fruits.	Grains.	Rice.

The policy of the Atlantic Coast Line is to foster all developments along its line. IT IS THE GREATEST TRUCKING ROAD IN AMERICA, and it provides every facility for getting farm, garden, and orchard products to the Northern Markets in best possible condition, in shortest time, and at lowest rates.

In no part of the country is there a greater abundance of game and fish than in the eastern counties of North and South Carolina.

Southern and Western farmers are invited to write for information in detail about the territory of the Atlantic Coast Line which extends through the States of Virginia, North Carolina, South Carolina, Georgia, Alabama and Florida.

WILBUR McCOY,

Agricultural & Immigration Agent,  
 Jacksonville, Fla.

H. M. EMERSON,

Traffic Manager,

W. J. CRAIG,

General Passenger Agent,

WILMINGTON, N. C.

Stars and Bars Tobacco is made for Veteran Chewers and Connoisseurs by TAYLOR BROS., Winston, N. C.



Swain .....	491	737		Dem.	Rep.
Totals .....	3,632	3,298	Macon .....	966	913
Majority .....	334		Clay .....	340	321
			Graham .....	367	378
			Cherokee .....	599	891
			Total .....	2,272	2,503

THIRTY-NINTH DISTRICT—1 SENATOR.  
Munday. Crisp.

## OFFICIAL VOTE OF 1900.

### VOTE FOR GOVERNOR, 1900.

Counties.	Aycock, D. Adams, R.
Alamance .....	2,498
Alexander .....	892
Alleghany .....	784
Anson .....	2,015
Ashe .....	1,659
Beaufort .....	2,933
Bertie .....	2,675
Bladen .....	1,589
Brunswick .....	915
Buncombe .....	4,332
Burke .....	1,509
Cabarrus .....	1,905
Caldwell .....	1,248
Camden .....	545
Carteret .....	1,363
Caswell .....	1,421
Catawba .....	2,008
Chatham .....	1,755
Cherokee .....	778
Chowan .....	1,055
Clay .....	388
Cleveland .....	2,652
Columbus .....	2,178
Craven .....	2,611
Cumberland .....	2,719
Currituck .....	1,002
Dare .....	524
Davidson .....	2,466
Davie .....	956
Duplin .....	2,125
Durham .....	2,765
Edgecombe .....	3,758
Forsyth .....	2,913
Franklin .....	3,021
Gaston .....	2,514
Gates .....	1,232
Graham .....	396
Granville .....	2,540
Greene .....	1,474
Guilford .....	4,071
Halifax .....	6,618
Harnett .....	1,515
Haywood .....	1,736
Henderson .....	1,121
Hertford .....	1,368
Hyde .....	971
Iredell .....	2,779
Jackson .....	1,118
Johnston .....	3,777
Jones .....	906
Lenoir .....	2,101
Lincoln .....	1,341
Macon .....	1,044
Madison .....	1,176
Martin .....	2,002
McDowell .....	1,174

Mecklenburg .....	5,095	1,627
Mitchell .....	413	1,940
Montgomery .....	1,341	868
Moore .....	1,890	1,875
Nash .....	2,957	1,360
New Hanover .....	2,963	8
Northampton .....	2,438	1,096
Onslow .....	1,548	637
Orange .....	1,471	1,469
Pamlico .....	657	599
Pasquotank .....	1,502	926
Pender .....	1,260	276
Perquimans .....	959	732
Person .....	1,607	1,286
Pitt .....	3,433	2,096
Polk .....	534	650
Randolph .....	2,468	2,513
Richmond .....	1,645	185
Robeson .....	4,100	557
Rockingham .....	2,913	1,946
Rowan .....	3,157	1,519
Rutherford .....	2,389	2,092
Sampson .....	1,356	1,054
Scotland .....	1,065	25
Stanly .....	1,453	837
Stokes .....	1,519	1,944
Surry .....	2,154	2,594
Swain .....	540	816
Transylvania .....	596	607
Tyrrell .....	591	410
Union .....	2,370	660
Vance .....	1,304	944
Wake .....	5,732	4,448
Warren .....	2,133	1,069
Washington .....	976	571
Watauga .....	1,055	1,411
Wayne .....	3,823	1,873
Wilkes .....	1,436	2,257
Wilson .....	2,916	1,430
Yadkin .....	1,011	1,821
Yancey .....	986	1,081
Total .....	186,650	126,206
Aycock's majority, 60,354.		

#### LIEUTENANT-GOVERNOR.

Wilfred D. Turner, Dem., 186,529.  
- H. F. Seawell, Pop.-Rep., 125,632.

#### SECRETARY OF STATE.

J. Bryan Grimes, Dem., 186,500.  
- Dr. Cyrus Thompson, Pop.-Rep., 126,651.

#### AUDITOR.

- Benjamin F. Dixon, Dem., 186,500.  
Hal. W. Ayer, Pop.-Rep., 126,534.

#### TREASURER.

- Benjamin R. Lacy, Dem., 186,499.  
William H. Worth, Pop.-Rep., 126,778.

**TAYLOR BROS'. Natural Leaf Tobacco, Winston, N. C. Mild,  
Soothes the Nerves, Sweet Lasts Longest.**

W. C. PETTY, General Manager, Carthage, N. C.

# Carthage Railroad

---

This railroad extends eighteen and a half miles from Cameron to Hallison through the best section of Moore County.

Carthage, the county seat of this richest county in the centre of the long-leaf pine region, is situated on this road, ten miles west of Cameron, about 800 feet above the sea-level, and is noted for its pure and dry atmosphere and beautiful scenery.

As a resort it is a fitting spot in which to spend either winter or summer. Quite a number of Northern people visit this place annually.

As a fruit growing section the country adjacent to Carthage is unexcelled in quality of soil and the climatic conditions are perfect.

Moore county offers to settlers and investors the greatest advantages to be found in the South. Truck and fruit-growers have here quick connection with Northern markets. The people are the best and sturdiest class in the South and invite new comers of good character and honest purpose.

Business enterprises find here excellent locations and great inducements are offered.

W. C. PETTY, General Manager,

CARTHAGE, N. C.

For a Chew that is a Chew, Red Eye Tobacco Fits the Place.

TAYLOR BROS., Winston, N. C.

**SUPERINTENDENT OF PUBLIC IN-  
STRUCTION.**

T. F. Toon, Dem., 186,380.  
M. C. English, Pop.-Rep., 126,735.

**ATTORNEY-GENERAL.**

Robert D. Gilmer, Dem., 186,328.  
Zeb. V. Walsler, Pop.-Rep., 126,519.

**COMMISSIONER OF AGRICULTURE.**

S. L. Patterson, Dem., 186,535.  
J. F. Mewborne, Pop.-Rep., 126,575.

**COMMISSIONER OF LABOR.**

H. B. Varner, Dem., 186,493.  
J. T. Hamrick, Pop.-Rep., 126,480.

**CHAIRMAN CORPORATION COMMIS-  
SION.**

Franklin McNeill, Dem., 186,512.  
Charles A. Reynolds, Pop.-Rep., 126,580.

**VOTE FOR GOVERNOR—  
1876-1900.**

C. B. Aycock, D.....	186,650
Adams, S. B., R.....	126,296
1896.	
Cyrus B. Watson, D.....	145,266
Daniel L. Russell, R.....	153,787
William A. Guthrie, P.....	51,143
1892.	
Elias Carr, D.....	135,519
David M. Furches, R.....	94,684
Wyatt P. Exum, P.....	47,840
1888.	
D. G. Fowle, D.....	147,625
O. H. Dockery, R.....	133,475
1884.	
A. M. Scales, D.....	143,249
Tyre York, R.....	123,610
1880.	
Thomas J. Jarvis, D.....	121,527
Ralph P. Buxton, R.....	115,546
1876.	
Zeb. B. Vance, D.....	123,265
Thomas Settle, R.....	110,258

**ELECTORAL VOTE OF 1900.**

States.	Electoral Votes.
Alabama (Bryan) .....	11
Arkansas (Bryan) .....	8
California (McKinley) .....	9
Colorado (Bryan) .....	4
Connecticut (McKinley) .....	6
Delaware (McKinley) .....	3
Florida (Bryan) .....	4
Georgia (Bryan) .....	13
Idaho (McKinley) .....	3
Illinois (McKinley) .....	24
Indiana (McKinley) .....	15
Iowa (McKinley) .....	13
Kansas (McKinley) .....	10
Kentucky (Bryan) .....	13
Louisiana (Bryan) .....	8
Maine (McKinley) .....	6
Maryland (McKinley) .....	8
Massachusetts (McKinley) .....	15
Michigan (McKinley) .....	14
Minnesota (McKinley) .....	9
Mississippi (Bryan) .....	9
Missouri (Bryan) .....	17

Mentana (Bryan) .....	3
Nebraska (McKinley) .....	8
Nevada (Bryan) .....	3
New Hampshire (McKinley) .....	4
New Jersey (McKinley).....	10
New York (McKinley).....	36
North Carolina (Bryan).....	11
North Dakota (McKinley).....	3
Ohio (McKinley) .....	23
Oregon (McKinley) .....	4
Pennsylvania (McKinley) .....	32
Rhode Island (McKinley) .....	4
South Carolina (Bryan).....	9
South Dakota (McKinley) .....	4
Tennessee (Bryan) .....	12
Texas (Bryan) .....	15
Utah (McKinley) .....	3
Vermont (McKinley) .....	4
Virginia (Bryan) .....	12
Washington (McKinley) .....	4
West Virginia (McKinley) .....	6
Wisconsin (McKinley) .....	12
Wyoming (McKinley) .....	3
Total, 447; McKinley, 195; Bryan, 152. Necessary to a choice, 224.	

**TEN NEW CONGRESSIONAL  
DISTRICTS.**

(As Arranged by The Legislature of 1901).  
FIRST—Beaufort, Camden, Chowan, Currituck, Dare, Gates, Hertford, Hyde, Martin, Pasquotank, Perquimans, Pitt, Tyrrell, Washington.

SECOND—Bertie, Edgecombe, Greene, Halifax, Lenoir, Northampton, Warren, Wilson.

THIRD—Carteret, Craven, Duplin, Jones, Onslow, Pamlico, Pender, Sampson, Wayne.

FOURTH—Chatham, Franklin, Johnston, Nash, Vance, Wake.

FIFTH—Alamance, Caswell, Durham, Forsyth, Granville, Guilford, Orange, Person, Rockingham, Stokes.

SIXTH—Bladen, Brunswick, Columbus, Cumberland, Harnett, New Hanover, Robeson.

SEVENTH—Anson, Davidson, Davie, Montgomery, Moore, Randolph, Richmond, Scotland, Union, Yadkin.

EIGHTH—Alexander, Alleghany, Ashe, Cabarrus, Caldwell, Iredell, Rowan, Stanly, Surry, Watauga, Wilkes.

NINTH—Burke, Catawba, Cleveland, Gaston, Lincoln, Madison, Mecklenburg, Mitchell, Yancey.

TENTH—Buncombe, Cherokee, Clay, Graham, Haywood, Henderson, Jackson, McDowell, Macon, Polk, Rutherford, Swain, Transylvania.

**North Carolina Interest Law.**

The legal rate of interest is six per cent. It is contrary to law to charge a higher rate.

**The Highest Peak.**

The highest mountain peak East of the Mississippi river is Mt. Mitchell, in North Carolina. It is 6,703 feet high.

# Ex-Governor McSweeney

of South Carolina, after the  
School Books of the

## B. F. JOHNSON PUBLISHING COMPANY

Adopted by the State, had been  
fully tested wrote

"Ignoring the fact that by the introduction of your publications we have saved the people of the State thousands of dollars, the fairness of your histories, and the justice done our Southern men and women in your Readers, has met with favorable criticism at the hands of educators of our State.

"In my judgment, no State would make a mistake by adopting your text-books for use in their schools."

Speaking of a large contract for school-books secured by the B. F. Johnson Publishing Company, Richmond, Va., the Richmond Times says:

"Merit will tell and enterprise will tell; and the merit of the Johnson books and the enterprise of the concern have won the victory.

## PUBLIC SCHOOL STATISTICS.

COUNTIES.	Total Number of Children. 1903.	Amount Appropriated each Co. from 1st \$100,000 Per Capita. 1936 cents.		
Alamance	9,219	\$1,353.52	Mitchell	6,263 922.92
Alexander	3,856	568.23	Montgomery	5,134 756.55
Alleghany	3,048	449.16	Moore	8,120 1,196.57
Anson	7,941	1,170.19	Nash	8,489 1,250.94
Ashe	7,425	1,093.16	New Hanover	7,817 1,151.92
Beaufort	8,445	1,244.46	Northampton	7,333 1,080.60
Bertie	7,489	1,103.50	Onslow	4,114 606.24
Bladen	6,350	935.74	Orange	4,718 695.25
Brunswick	4,486	661.06	Pamlico	2,964 436.78
Buncombe	15,384	2,266.99	Pasquotank	4,771 703.06
Burke	6,339	934.12	Pender	4,841 713.33
Cabarrus	8,524	1,256.10	Perquimans	3,537 521.22
Caldwell	6,100	895.90	Person	5,869 864.86
Camden	1,869	275.42	Pitt	11,000 1,620.97
Carteret	3,880	571.76	Polk	2,517 370.02
Caswell	5,087	749.63	Randolph	10,314 1,519.83
Catawba	8,568	1,202.59	Richmond	4,718 695.25
Chatham	8,462	1,246.97	Robeson	14,634 2,159.42
Cherokee	4,843	713.67	Rockingham	12,357 1,820.92
Chowan	3,190	470.08	Rowan	10,980 1,618.02
Clay	1,707	251.55	Rutherford	9,325 1,374.14
Cleveland	10,096	1,487.75	Sampson	9,146 1,347.96
Columbus	8,133	1,198.48	Scotland	4,327 637.64
Craven	7,391	1,089.14	Stanly	6,052 891.94
Cumberland	10,431	1,537.12	Stokes	7,207 1,062.03
Currituck	2,140	315.36	Surry	9,987 1,471.69
Dare	1,655	243.89	Swain	2,851 424.55
Davidson	8,520	1,255.51	Transylvania	2,498 368.12
Davie	4,623	681.25	Tyrrell	1,651 247.72
Duplin	7,851	1,156.93	Union	10,798 1,591.20
Durham	9,576	1,411.13	Vance	6,269 923.81
Edgecombe	9,210	1,357.19	Wake	19,231 2,833.89
Forsyth	12,022	1,771.37	Warren	6,855 1,010.16
Franklin	8,324	1,226.63	Washington	3,213 473.45
Gaston	10,686	1,574.69	Watauga	5,251 773.80
Gates	3,879	571.62	Wayne	10,695 1,575.03
Graham	1,717	253.02	Wilkes	10,361 1,526.81
Granville	7,889	1,102.53	Wilson	7,896 1,163.56
Greene	3,923	578.84	Yadkin	5,204 766.86
Guilford	14,116	2,080.14	Yancey	4,715 694.81
Halifax	10,586	1,559.96	Total	678,609 \$99,999.63
Harnett	6,058	892.71	OTHER STATISTICS.	
Haywood	6,441	949.15	Number of children enrolled in rural schools: White, 292,600; negro, 143,317; Croatan, 755. Total, 436,672.	
Henderson	5,309	782.34	Daily average attendance in rural schools: White, 177,541; negro, 79,015; Croatan, 446. Total, 257,002. Increase in daily average attendance of white children in rural schools, 10,100.	
Hertford	5,416	798.11	Total amount expended, not including local taxes or Hertford county, \$1,382,545.80.	
Hyde	3,248	478.65	Average salary of white teachers, \$28.36; colored teachers, \$22.63.	
Iredell	10,432	1,537.26	Length of public school term in North Carolina: White, 16.7 weeks; colored, 15.63.	
Jackson	4,509	664.45	Number of school houses: For whites, 5,001, valued at \$1,316,179, increase in value this year \$152,518; for colored, 2,188, valued at \$313,624, increase in value this year, \$10,515.	
Johnston	11,513	1,696.56	Number of new school houses built during present year, 347. Decrease of districts by consolidation, 378. Number of local tax districts in the State, 180.	
Jones	2,956	435.61		
Lenoir	6,270	924.95		
Lincoln	5,780	851.75		
Macon	4,382	645.74		
Madison	8,297	1,222.65		
Martin	5,395	795.01		
McDowell	4,720	695.55		
Mecklenburg	18,796	2,769.78		



# STANDARD LITERATURE FOR SCHOOLS

Choice Books for School Libraries.

List Price.  
Paper. Cloth.

## AMERICAN HISTORY.

Deerslayer (Cooper), No. 8.....	For 5th and 6th Years.....	\$ .20	\$ .30
Dutchman's Fireside (Pulding), No. 44....	For 6th and 7th Years.....	.12½	.20
Grandfather's Chair (Hawthorne), No. 46....	For 6th Year.....	.20	.30
Horse-Shoe Robinso (Kennedy), No. 10.....	For 6th and 7th Years.....	.20	.30
Knickerbocker Stories (Irving), No. 23.....	For 7th and 8th Years.....	.12½	.20
Last of the Mohicans (Cooper), No. 29.....	For 7th Year.....	.20	.30
Pilot (Cooper), No. 2.....	For 6th and 7th Years.....	.20	.30
Spy (Cooper), L No. 1.....	For 6th and 7th Years.....	.12½	.20
Walter Witch (Cooper), No. 27.....	For 7th Year.....	.20	.30
Westward Ho! (Kingsley), No. 33.....	For 7th and 8th Years.....	.20	.30
Yemassee (Simms), No. 32.....	For 7th and 8th Years.....	.20	.30

## ENGLISH AND SCOTTISH HISTORY.

Harold (Bulwer-Lytton), No. 12.....	For 8th Year.....	.20	.30
Ivanhoe (Scott), No. 24.....	For 7th Year.....	.20	.30
Kenilworth (Scott), No. 7.....	For 6th and 7th Years.....	.20	.30
Rob Roy (Scott), No. 3.....	For 6th and 7th Years.....	.12½	.20
Waverly (Scott), No. 50.....	For 6th and 7th Years.....	.20	.30
Tales of a Grandfather (Scott), No. 28.....	For 6th Year.....	.12½	.20

## FOR PRIMARY GRADES.

Fairy Tales (For Second School Year).....	For 2d Year.....	.12½	.20
Crimm's Best Stories, No. 55.....	For 3rd year.....	.12½	.20
Robinson Crusoe (De Foe), No. 25.....	For 3d and 4th Years.....	.12½	.20
Swiss Family Robinson (Wyss), No. 55.....	For 4th Year.....	.12½	.20
Hans Andersen's Best Stories, No. 52.....	For 3d Year.....	.12½	.20
Wonder Book (Hawthorne) (4 stories).....	For 4th Year.....	.12½	.20

## FOR INTERMEDIATE AND GRAMMAR GRADES.

Black Beauty (Seawall), No. 31.....	For 5th and 6th Years.....	.20	.30
Christmas Stories (Dickens), No. 5.....	For 5th and 6th Years.....	.12½	.20
Gulliver's Travels (Swift), No. 13.....	For 6th and 7th Years.....	.12½	.20
Little Nell (Dickens), No. 22.....	For 6th and 7th Years.....	.12½	.20
Paul Dombey (Dickens), No. 14.....	For 6th and 7th Years.....	.12½	.20
Pilgrim's Progress (Bunyan), No. 30.....	For 5th Year.....	.12½	.20
Round the World in Eighty Days (Verne).....	For 5th Year.....	.20	.30
Snow Image (Hawthorne), No. 20.....	For 5th Year.....	.12½	.20
Twice Told Tale (Hawthorne), No. 15.....	For 7th and 8th Years.....	.12½	.20
Two Years Before the Mast (Dana), No. 19.....	For 6th Year.....	.20	.30
Young Marooners (Golding) No. 57.....	For 5th year.....	.12½	.20

## FOR GRAMMAR AND HIGH SCHOOLS.

David Copperfield's Childhood (Dickens)....	Full Text.....	.20	.30
Enoch Arden and Other Poems (Tennyson).....	Complete.....	.20	.30
Evangeline (Longfellow), No. 21.....	Full Text.....	.12½	.20
Five Great Authors, No. 42.....	Full Text.....	.12½	.20
Gareth and Lynette, etc., (Tennyson) No. 56.....	Complete.....	.12½	.20
Goldsmith, Gray, Burns and Other Romantic Poets of the Eighteenth Century, No. 43.....	Each Selection Complete....	.20	.30
Lay of the Last Minstrel (Scott), No. 40.....	Complete.....	.12½	.20
Lady of the Lake (Scott), No. 9.....	Full Text.....	.12½	.20
Merchant of Venice (Shakespeare), No. 49.....	Full Text.....	.20	.30
Julius Caesar, (Shakespeare), No. 51.....	Complete.....	.12½	.20
Macbeth (Shakespeare) No. 53.....	Full Text.....	.12½	.20
Princess (Tennyson), No. 54.....	Complete.....	.12½	.20
Prisoner of Chillon and Other Poems (Byron).....	Full Text.....	.12½	.20
Poems of Knightly Adventure, No. 26.....	No. 11.....	.12½	.20
Silas Marner (Elliot), No. 43.....	Each Selection Complete....	.20	.30
Sketch Books (Irving), No. 17.....	Complete.....	.20	.30
Song of Hiawatha (Longfellow), No. 37.....	Eight Complete Selections...	.12½	.20
Vicar of Wakefield (Goldsmith), No. 45.....	Full Text.....	.20	.30
Courtship of Miles Standish and Other Poems.....	Complete.....	.20	.30

UNIVERSITY PUBLISHING COMPANY,

43-47 East Tenth Street, New York.

For a Chew that is a Chew, Red Eye Tobacco Fits the Place.

TAYLOR BROS., Winston, N. C.

## Political Organizations.

### DEMOCRATIC STATE EXECUTIVE COMMITTEE.

Chairman, F. M. Simmons, Raleigh.  
Secretary, Alex. J. Feild, Raleigh.

#### National Committeeman.

Josephus Daniels, Raleigh.

#### Members Central Committee.

First District—E. F. Lamb, Elizabeth City; R. W. King, Greenville; R. R. Cotton, Bruce; L. J. Lawrence, Murfreesboro.

Second District—H. A. Gilliam, Tarboro; J. W. Grainger, Kinston; I. E. Green, Weldon; T. W. Mason, Garysburg.

Third District—C. E. Foy, New Bern; F. G. Hargett, Onslow; T. C. Whitaker, Trenton; A. S. Willis, Morehead City.

Fourth District—F. S. Spruill, Louisiana; H. A. London, Pittsboro; B. H. Bunn, Rocky Mount; John W. Thompson, Raleigh.

Fifth District—A. M. Seales, Greensboro; J. S. Carr, Durham; John Robertson, Reidsville; A. W. Haywood, Haw River.

Sixth District—E. J. Hale, Fayetteville; N. A. McLean, Lumberton; C. C. Lyon, Elizabethtown; H. B. Short, Lake Waccamaw.

Seventh District—M. L. John, Laurinburg; George Warburton, Rockingham; S. W. Finch, Lexington; R. L. Stevens, Monroe.

Eighth District—R. A. Crowell, Alhambra; J. R. McClelland, Mooresville; W. H. Brower, Lenoir; W. C. Fields, Sparta.

Ninth District—R. J. Brevard, Charlotte; J. H. Weddington, Charlotte; H. E. Schenck, Lawndale; I. T. Avery, Morganton.

Tenth District—S. Gallert, Rutherfordton; W. T. Crawford, Waynesville; F. S. Johnson, Franklin; E. J. Justice, Marion.

### Members State Executive Committee.

W. G. Lamb, Williamston.  
W. B. Rodman, Washington.  
L. L. Smith, Gatesville.  
George W. Ward, Elizabeth City.  
M. J. Hawkins, Ridgeway.  
E. L. Travis, Halifax.  
W. H. Powell, Tarboro.  
L. V. Morill, Snow Hill.  
E. M. Koonce, Jacksonville.  
James A. Bryan, New Bern.  
S. O. Middleton, Hallsville.  
N. O'Berry, Goldsboro.  
J. R. Young, Raleigh.  
E. C. Beddingfield, Raleigh, R. F. D. No. 1.  
R. H. Hayes, Pittsboro.  
E. S. Abell, Smithfield.  
J. S. Manning, Durham.  
B. S. Royster, Oxford.  
R. D. Reid, Wentworth.  
J. J. Nelson, Greensboro.  
J. B. Underwood, Fayetteville.  
D. S. Cowan, Robeson.  
A. W. McLean, Lumberton.

D. H. McLean, Burlington.  
D. E. McIver, Sanford.  
W. L. Parsons, Rockingham.  
J. R. Blair, Troy.  
N. G. Williams, Williams.  
P. B. Means, Concord.  
R. N. Hackett, Wilkesboro.  
T. C. Linn, Salisbury.  
J. R. Lewellyn, Dobson.  
R. R. Ray, McAdenville.  
W. H. Williams, Newton.  
Heriot Clarkson, Charlotte.  
W. C. Erwin, Morganton.  
J. C. Mills, Rutherfordton.  
M. L. Shipman, Hendersonville.  
C. A. Webb, Asheville.  
W. E. Moore, Webster.

### Democratic Chairmen County Committees.

Alamance—E. S. Parker, Graham.  
Alexander—J. H. Burke, Taylorsville.  
Alleghany—W. E. Cox, Sparta.  
Anson—J. G. Boylin, Wadesboro.  
Ashe—J. W. Colvard, Jefferson.  
Beaufort—W. B. Rodman, Washington.  
Bertie—A. S. Rascoe, Windsor.  
Bladen—C. C. Lyon, Elizabethtown.  
Brunswick—George H. Bellamy, El Paso.  
Buncombe—J. J. Mackey, Asheville.  
Burke—J. H. Giles, Morganton.  
Cabarrus—L. T. Hartsell, Concord.  
Caldwell—Edmund Jones, Lenoir.  
Camden—J. B. Williams, Shiloh.  
Carteret—W. M. Webb, Morehead City.  
Caswell—R. L. Walker, Milton.  
Catawba—C. M. McCorkle, Newton.  
Chatham—R. H. Hayes, Pittsboro.  
Cherokee—J. M. Vaughan, Murphy.  
Chowan—W. M. Bond, Edenton.  
Clay—John O. Seroggs, Hayesville.  
Cleveland—C. R. Hoey, Shelby.  
Craven—Henry R. Bryan, Jr., New Bern.  
Cumberland—H. L. Cook, Fayetteville.  
Currituck—E. R. Johnson, Currituck.  
Dare—A. H. Davenport, Manteo.  
Dare—R. W. Smith, Manteo.  
Davidson—H. B. Varner, Lexington.  
Davie—T. B. Bailey, Mocksville.  
Duplin—D. L. Carlton, Kenansville.  
Durham—J. Crawford Biggs, Durham.  
Edgecombe—J. W. B. Battle, Tarboro.  
Forsyth—M. D. Bailey, Winston.  
Franklin—J. A. Thomas, Louisburg.  
Gaston—Oscar F. Mason, Dallas.  
Gates—W. T. Cross, Gatesville.  
Graham—W. W. Fleming, Robbinsville.  
Granville—B. S. Royster, Oxford.  
Greene—G. W. Sugg, Snow Hill.  
Guilford—A. M. Seales, Greensboro.  
Halifax—E. L. Travis, Halifax.  
Harnett—W. A. Stewart, Dunn.  
Haywood—H. R. Ferguson, Waynesville.  
Henderson—M. L. Shipman, Hendersonville.  
Hertford—D. C. Barnes, Murfreesboro.  
Hyde—R. D. Harris, Swan Quarter.

Stars and Bars Tobacco is made for Veteran Chewers and Connoisseurs by TAYLOR BROS., Winston, N. C.

# Adopted By **STATE** Education **BOARD OF** OF NORTH CAROLINA.

**Hyde's New Two-Book Course in English.**

**Book 1.**

**THE NATURAL SYSTEM OF VERTICAL WRITING.**

**Book 1 to 8 Inclusive.**

**Hyde's New Two-Book Course in English.**

Adopted by the State Board of Education of Indiana and Louisiana. Book I just adopted by the State Board of Georgia, and also adopted for use in the public schools of Kansas and Tennessee. Also used in the largest cities throughout the country.

**THE NATURAL SYSTEM OF VERTICAL WRITING,**

Adopted for exclusive use in all public schools of Missouri, Washington and Oregon. Adopted also by the State Boards of Education of South Carolina, Virginia and Delaware.

More than three times as many copy-books of this series have been sold during the past two years than can be counted for any other system of vertical or slant writing published.

The best educators of this country fully endorse not only vertical writing, but the Natural System of Vertical Writing.

North Carolina Teachers are invited to send for full information with reference to these books and their prices to the State, to

**D. C. HEATH & COMPANY.**

**93 Fifth Avenue, New York.**

**ASHLEY HORNE, D. H. McCOLLERS, C. M. THOMAS,**  
**President. Vice-President. Cashier.**

## The Clayton Banking Company

### Clayton, N. C.

**Established Nov. 1889. Capital Stock \$10,000.**

**Solicits the business of Firms, Banks and Bankers, individuals and Corporations.**

**TAYLOR BROS'. Natural Leaf Tobacco, Winston, N. C. Mild,  
Soothes the Nerves, Sweet Lasts Longest.**

Iredell—J. A. Hartness, Statesville  
 Jackson—O. B. Coward, Webster.  
 Johnston—W. W. Cole, Smithfield.  
 Jones—T. C. Whitaker, Trenton.  
 Lenoir—J. W. Grainger, Kinston.  
 Lincoln—C. E. Childs, Lincolnton.  
 McDowell—E. H. Dysart, Marion.  
 Macon—C. T. Roane, Franklin.  
 Madison—C. A. Henderson, Marshall.  
 Martin—Harry W. Stubbs, Williamston.  
 Mecklenburg—J. D. McCall, Charlotte.  
 Mitchell—I. H. Bailey, Bakersville.  
 Montgomery—C. A. Armstrong, Troy.  
 Moore—W. J. Adams, Carthage.  
 Nash—J. P. Bunn, Rocky Mount.  
 New Hanover—George L. Peschau, Wil-  
 mington.  
 Northampton—E. J. Gay, Jackson.  
 Onslow—E. M. Koonce, Jacksonville.  
 Orange—S. M. Gattis, Hillsboro.  
 Pamlico—A. B. Campen, Alliance.  
 Pasquotank—G. M. Scott, Elizabeth City.  
 Pender—J. T. Bland, Burgaw.  
 Perquimans—W. J. Cox, Hertford.  
 Person—L. M. Carlton, Roxboro.  
 Pitt—A. L. Blow, Greenville.  
 Polk—W. M. Justice, Mill Spring.  
 Randolph—W. J. Scarboro, Asheboro.  
 Richmond—P. C. Whitlock, Rockingham.  
 Robeson—G. B. McLeod, Lumberton.  
 Rockingham—P. D. Watt, Reidsville.  
 Rowan—John M. Julian, Salisbury.  
 Rutherford—John C. Mills, Rutherfordton.  
 Sampson—W. J. Pugh, Clinton.  
 Scotland—W. T. Pate, Gibson.  
 Stanly—R. L. Smith, Albemarle.  
 Stokes—Walter W. King, Danbury.  
 Surry—H. G. Chatham, Elkin.  
 Swain—S. W. Black, Bryson City.  
 Transylvania—J. W. McMinn, Brevard.  
 Tyrrell—Jos. A. Spruill, Columbia.  
 Union—R. B. Redwine, Monroe.  
 Vance—R. S. McCoin, Henderson.  
 Wake—Armistead Jones, Raleigh.  
 Warren—J. A. Dowtin, Warrenton.  
 Washington—Thos. W. Blount, Roper.  
 Watauga—J. C. Horton, Horton.  
 Wayne—F. A. Daniels, Goldsboro.  
 Wilkes—R. N. Hackett, Wilkesboro.  
 Wilson—G. W. Connor, Wilson.  
 Yadkin—D. M. Reece, Yadkinville.  
 Yancey—L. H. Hutchins, Burnsville.

Camden	4
Carteret	9
Caswell	9
Catawba	13
Chatham	12
Cherokee	5
Chowan	7
Clay	3
Cleveland	18
Columbus	15
Craven	17
Cumberland	18
Currituck	7
Dare	3
Davidson	16
Davie	6
Duplin	14
Durham	18
Edgecombe	25
Forsyth	19
Franklin	20
Gaston	17
Gates	8
Graham	3
Granville	17
Greene	10
Guilford	27
Halifax	44
Harnett	10
Haywood	12
Henderson	7
Hertford	9
Hyde	6
Iredell	19
Jackson	7
Johnston	25
Jones	6
Lenoir	14
Lincoln	9
Macon	7
Madison	8
Martin	13
McDowell	8
Mecklenburg	34
Mitchell	3
Montgomery	9
Moore	13
Nash	20
New Hanover	20
Northampton	16
Onslow	10
Orange	10
Pamlico	4
Pasquotank	10
Pender	8
Perquimans	6
Person	11
Pitt	23
Polk	4
Randolph	16
Richmond	11
Robeson	27
Rockingham	19
Rowan	21
Rutherford	16
Sampson	9
Scotland	7
Stanly	10
Stokes	10
Surry	14
Swain	4

**Vote State Convention.**

(Democratic.)

(As Printed in News and Observer July 16th, 1902).

Counties.	Votes.
Alamance	17
Alexander	6
Alleghany	5
Anson	13
Ashe	11
Beaufort	20
Bertie	18
Bladen	11
Brunswick	6
Buncombe	29
Burke	10
Cabarrus	13
Caldwell	8

For a Chew that is a Chew, Red Eye Tobacco Fits the Place.

TAYLOR BROS., Winston, N. C.



## A Model Series of Text-Books.

### For Elementary Schools

BALDWIN'S SCHOOL READERS. Eight Books or Five Book Series.	
RICE'S NATIONAL SPELLING BOOK. Part I., \$0.17; Part II.....	\$0.22
PATTERSON'S AMERICAN WORD BOOK.....	.25
NATURAL GEOGRAPHIES. Elementary, \$0.60; Advanced.....	1.25
McMASTER'S UNITED STATES HISTORIES. Primary \$0.60; School....	1.00
BARNES' NATURAL SLANT PENMANSHIP. Books, per dozen.....	.75
Charts, per set .....	1.50
MILNE'S ARITHMETICS, Elements, \$0.30; Intermediate, \$0.30; Standard....	.65
METCALF'S GRAMMARS. Elementary English, \$0.40; English Grammar....	.60
OVERTON'S APPLIED PHYSIOLOGY. Primary, \$0.30; Intermediate.....	.50
Advanced .....	.80
NATURAL COURSE IN MUSIC. Full Course—Seven Books and Charts. Short Course—Two Books.	

**AMERICAN BOOK COMPANY,**

New York. Cincinnati. Chicago. Boston.

# Printing & Binding

For over 30 years we have been in the business of Printing—Letter Heads, Envelopes, Note Heads, Bill Heads, Circulars, Posters, Pamphlets, Books, Wedding Invitations, Legal Blanks of all kinds, anything and everything in Printing and Binding. Having one of the largest and most complete establishments in the South, we are prepared to execute, at short notice, all orders, either Printing or Binding, Blank Books for Banks, Factories, County Officers, Merchants, specially made to order.

## Edwards & Broughton

Raleigh, N. C.

Stars and Bars Tobacco is made for Veteran Chewers and Connoisseurs by TAYLOR BROS., Winston, N. C.

Transylvania . . . . .	4
Tyrrell . . . . .	4
Union . . . . .	16
Vance . . . . .	9
Wake . . . . .	38
Warren . . . . .	14
Washington . . . . .	7
Watauga . . . . .	7
Wayne . . . . .	26
Wilkes . . . . .	10
Wilson . . . . .	19
Yadkin . . . . .	7
Yancey . . . . .	7

### REPUBLICAN STATE EXECUTIVE COMMITTEE.

Chairman, Thomas S. Rollins, Asheville.  
 Secretary, Robert H. McNeill, Washington, D. C.  
 Treasurer, C. G. Bailey, Advance.  
 Member National Executive Committee,  
 W. S. O'B. Robinson, Goldsboro.

#### STATE AT LARGE.

B. F. Mebane, Spray.  
 J. P. Wilson, Charlotte.  
 H. S. Harkins, Asheville.  
 E. C. Duncan, Raleigh.  
 W. P. Bynum, Greensboro.  
 Z. V. Walser, Lexington.

#### DISTRICT MEMBERS.

First—Theophilus White, Hertford.  
 Second—D. W. Patrick, Snow Hill.  
 Third—T. D. Hewitt, Newport.  
 Fourth—Caudius Dockery, Raleigh.  
 Fifth—W. T. O'Brien, Durham.  
 Sixth—W. F. Raiford, Fayetteville.  
 Seventh—W. A. Bailey, Mocksville.  
 Eighth—E. S. Blackburn, Greensboro.  
 Ninth—J. Y. Hamrick, Hickory.  
 Tenth—Vacant.

### Chairmen County Republican Executive Committee.

Alamance—S. M. Hornady, Burlington.  
 Alexander—C. J. Carson, Taylorsville.  
 Alleghany—J. F. Check, Whitehead.  
 Anson—J. L. Matherson, Wadesboro.  
 Ashe—J. G. Hardin, Beaver Creek.  
 Beaufort—F. G. Paul, Washington.  
 Bertie—R. H. Norfleet, Kelford.  
 Bladen—J. M. Bryan, Elizabethtown.  
 Brunswick—J. Johnson, Winnabow.  
 Buncombe—C. B. Moore, Asheville.  
 Burke—L. A. Bristol, Morganton.  
 Cabarrus—M. L. Buchanan, Concord.  
 Caldwell—Thomas C. Robbins, Lenoir.  
 Camden—W. R. Dozier, South Mills.  
 Carteret—T. D. Hewitt, Newport.  
 Caswell—T. S. Harrison, Blanch.  
 Catawba—R. J. Mouser, Hickory.  
 Chatham—H. T. Chapin, Pittsboro.  
 Cherokee—A. W. Axley, Murphy.  
 Chowan—W. W. Smith, Edenton.  
 Clay—W. T. Bumgarner, Hayesville.  
 Cleveland—J. H. Quinn, Shelby.  
 Columbus—J. D. Maultsby, Whiteville.  
 Craven—Charles B. Hill, New Bern.  
 Cumberland—C. C. McLellan, Dunn.  
 Currituck—C. J. Archer, Moyock.

Dare—Wm. S. C. Pugh, Manteo.  
 Davidson—Zeb. V. Waser, Lexington.  
 Davie—M. D. Kimbrough, Mocksville.  
 Duplin—Thad Jones, Kenansville, (Acting Chairman.)  
 Durham—W. T. O'Brien, Durham.  
 Edgecombe—C. B. Keech, Tarboro.  
 Forsyth—S. E. Hall, Winston-Salem.  
 Franklin—Rufus R. Harris, Louisburg.  
 Gaston—W. T. Jordan, Mountain Island.  
 Gates—John Brady, Gatesville.  
 Graham—W. P. Rose, Robbinsville.  
 Granville—J. W. Brown, Oxford.  
 Greene—D. W. Patrick, Snow Hill.  
 Guilford—R. D. Douglas, Greensboro.  
 Halifax—E. T. Clark, Weldon.  
 Harnett—John McLeod, Harrington.  
 Haywood—Thomas L. Green, Waynesville.  
 Henderson—Brownlow Jackson, Hendersonville.  
 Hertford—R. C. Benthall, Menola.  
 Hyde—Alex. Berry, Swan Quarter.  
 Iredell—H. C. Cowles, Statesville.  
 Jackson—John R. Long, Painter.  
 Johnston—James D. Parker, Smithfield.  
 Jones—J. W. Bryan, Trenton.  
 Lenoir—J. F. Parrott, Kinston.  
 Lincoln—D. E. DeLane, Orleans.  
 Macon—R. D. Sisk, Franklin.  
 Madison—R. H. Ward, Marshall.  
 McDowell—J. L. Morgan, Marion.  
 Mecklenburg—J. F. Newell, Charlotte.  
 Martin—Wheeler Martin, Williamston.  
 Mitchell—C. F. Baker, Bakersville.  
 Montgomery—H. T. Scarborough, Mount Gilead.  
 Moore—LeRoy Ritter, Carthage.  
 Nash—N. C. Cooper, Nashville.  
 New Hanover—T. E. Wallace, Wilmington, (Acting Chairman.)  
 Northampton—J. J. Purvis, Woodland.  
 Onslow—J. F. Giles, Jacksonville.  
 Orange—L. Lloyd, Gath.  
 Pamlico—James R. Rice, Bayboro.  
 Pasquotank—I. M. Meekins, Elizabeth City.  
 Pender—R. M. Croom, Burgaw.  
 Perquimans—W. R. White, Hertford.  
 Person—F. O. Carver, Roxboro.  
 Pitt—J. W. Perkins, Greenville.  
 Polk—N. B. Hampton, Columbus.  
 Randolph—G. G. Hendricks, Asheboro.  
 Richmond—John P. Cameron, Rockingham.  
 Robeson—W. J. Currie, Maxton.  
 Rockingham—T. S. Malloy, Reidsville.  
 Rowan—J. L. Randleman, Salisbury.  
 Rutherford—R. W. Logan, Rutherfordton.  
 Sampson—Otis Ward, Timothy.  
 Scotland—John A. McGregor, Conclave.  
 Stanly—D. S. Talbert, Albemarle.  
 Stokes—N. O. Petree, Danbury.  
 Surry—J. H. C. Norman, Dobson.  
 Swain—J. F. Teague, Bryson City.  
 Transylvania—D. L. English, Brevard.  
 Tyrrell—Ab. Alexander, Columbia.  
 Union—Thomas L. Love, Monroc.  
 Vance—C. P. Wright, Carlton.  
 Wake—J. P. H. Adams, Raleigh.  
 Warren—Nathan M. Jones, Vicksboro.  
 Washington—W. H. Stubbs, Plymouth.

**TAYLOR BROS'. Natural Leaf Tobacco, Winston, N. C. Mild,  
 Soothes the Nerves, Sweet Lasts Longest.**

# Horner ..Military School..

OXFORD, N. C.

One hundred and fifth term begins January 1904.

Prepares for university and college. No time or energy wasted on so-called finishing courses. Limited numbers and maximum personal attention to each student.

For particulars, address,

## J. C Horner

Presbyterian College | CHARLOTTE, N. C.  
for Women. | Send for Catalogue.

Rev. J. R. Bridges, D. D., President.

**BUILDING**—The largest and finest in the State. Recently built. Elegantly furnished.

**CONVENIENCES**—Hot and Cold Baths, Steam Heat, Gas. Bed-rooms limited to two girls each.

**ADVANTAGES**—Situated in centre of City on a five-acre lot.

Finely Equipped Gymnasium.

Largest Pipe Organ in the South. Music and Art Specialties.

**FACULTY**—Full Faculty of Experienced Teachers.

**RATES**—Lower than any School of the same grade in the State.

For a Chew that is a Chew, Red Eye Tobacco Fits the Place.

TAYLOR BROS., Winston, N. C.

Watauga—L. H. Michael, Rutherford.  
 Wayne—S. G. Pate, Goldsboro.  
 Wilkes—A. C. Billings, Wilkesboro.  
 Wilson—J. D. Meares, Wilson.  
 Yadkin—C. S. Reavis, Hamptonville.  
 Yancey—James Hyatt, Micaville.

**Vote State Convention.**  
 (Republican.)

Counties.	Votes.
Alamance	24
Alexander	11
Alleghany	7
Anson	6
Ashe	20
Beaufort	16
Bertie	10
Bladen	14
Brunswick	10
Buncombe	35
Burke	12
Cabarrus	16
Caldwell	13
Camden	6
Carteret	10
Catawba	14
Catawba	19
Chatham	19
Cherokee	11
Chowan	10
Clay	5
Cleveland	12
Columbus	13
Craven	10
Cumberland	17
Currituck	4
Dare	5
Davidson	23
Davie	14
Duplin	13
Durham	22
Edgecombe	4
Forsyth	25
Franklin	19
Gaston	16
Gates	7
Graham	4
Granville	16
Greene	8
Guilford	34
Halifax	9
Harnett	14
Haywood	13
Henderson	15
Hertford	5
Hyde	10
Iredell	24
Jackson	11
Johnston	18
Jones	7
Lenoir	12
Lincoln	13
Macon	11
Madison	24
Martin	10
McDowell	11
Mecklenburg	17
Mitchell	20
Montgomery	9
Moore	19
Nash	14

New Hanover	2
Northampton	11
Onslow	7
Orange	15
Pamlico	7
Pasquotank	10
Pender	3
Perquimans	8
Person	13
Pitt	21
Polk	7
Randolph	26
Richmond	2
Robeson	6
Rockingham	20
Rowan	16
Rutherford	21
Sampson	20
Scotland	2
Stanly	9
Stokes	20
Surry	26
Swain	9
Transylvania	7
Tyrrell	5
Union	7
Vance	10
Wake	45
Warren	11
Washington	6
Watauga	15
Wayne	19
Wilkes	23
Wilson	15
Yadkin	19
Yancey	11
Total	1314

**POPULIST STATE EXECUTIVE COMMITTEE.**

Marion Butler, Chm., Raleigh; J. F. Mitchell, Franklinton; J. F. Click, Hickory; A. S. Peace, Oxford; J. B. Lloyd, Tarboro; Z. T. Garrett, Henderson.

**State Committee.**

First District—W. J. Leary, Sr., Edenton.  
 Second District—R. B. Kinsey, La Grange.  
 Third District—E. M. Cole, Carthage.  
 Fourth District—H. E. King, Raleigh.  
 Fifth District—J. T. B. Hoover, Hillsboro.  
 Sixth District—S. A. Edmund, Lumberton.  
 Seventh Dis.—S. A. Earnhardt, Salisbury.  
 Eighth District—W. D. Hickman, Lenoir.  
 Ninth District—L. Purgason, Rutherfordton.

**National Committeemen.**

Marion Butler, Raleigh.  
 S. A. Lawrence, Mooresville.  
 Cyrus Thompson, Richlands.

**PROHIBITION STATE COMMITTEE.**

~Edwin Shaver, (chairman), Salisbury; J. M. Templeton, Cary; W. H. L. McLaurin, Mocksville; W. H. Moffitt, Lexington; Giles Hinson, Goldsboro; W. M. White, Gastonia; J. W. Long, Treasurer, Salisbury; T. P. Johnston, Secretary, Salisbury; N. W. Newby, Wadeville; Henry Sheets, Lexington.

# University of..

Academic Law  
Medicine,

# North Carolina

Pharmacy :: Summer School for Teachers. ..

**64 in Faculty**  **608 Students**

**NEW DORMITORIES, WATER WORKS, CENTRAL HEATING SYSTEM.**

**FALL TERM BEGINS SEPTEMBER 5, 1904.**

Address,

**F. P. VENABLE, Prest..**

**CHAPEL HILL, N. C.**

## THE NORTH CAROLINA State Normal and Industrial College

A COLLEGE OF HIGH GRADE WITH COURSES LEADING TO A. B. AND B. S. DEGREES.

GRADUATES OF OTHER COLLEGES ADMITTED TO SPECIAL NORMAL AND INDUSTRIAL COURSES.

FACULTY NUMBERS FORTY.

BOARD FURNISHED AT ACTUAL COST.

BOARD, LAUNDRY, TUITION AND FEES FOR USE OF TEXT-BOOKS, ETC., \$140 A YEAR. FOR NON-RESIDENTS OF THE STATE, \$160.

THIRTEENTH ANNUAL SESSION BEGINS SEPTEMBER, 1904.

FOR CATALOGUE AND OTHER INFORMATION, ADDRESS,

**CHARLES D. McIVER, President,**

**Greensboro, N. C.**

**TAYLOR BROS'. Natural Leaf Tobacco, Winston, N. C. Mild,  
Soothes the Nerves, Sweet Lasts Longest.**



## North Carolina Railroads.

### Atlantic Coast Line System.

Chairman Board of Directors—H. Walters, New York.  
 President—R. G. Erwin, New York.  
 Vice-Presidents—Alexander Hamilton, Petersburg, Va.; C. S. Gadsden, Charleston, S. C.; T. M. Emerson, Wilmington, Del.; J. R. Kenly, Wilmington, N. C.  
 Secretary—H. L. Borden, New York.  
 Treasurer—James F. Post, Wilmington.  
 Comptroller—H. C. Prince, Wilmington.  
 Purchasing Agent—F. H. Fechtig, Wilmington.  
 General Manager—J. R. Kenly, Wilmington.  
 Traffic Manager—H. M. Emerson, Wilmington.  
 Freight Claim Agent—A. C. Kenly, Wilmington.  
 General Passenger Agent—W. J. Craig, Wilmington.  
 General Counsel—W. G. Elliott, Baltimore, Md.

### Southern Railway System.

President—S. Spencer, New York.  
 First Vice President—A. B. Andrews, Raleigh.  
 Assistant to First Vice-President—H. W. Miller, Raleigh.  
 Second Vice President—W. W. Finley, Washington, D. C.  
 Fourth Vice-President—J. M. Culp, Washington, D. C.  
 General Manager—C. H. Ackert, Washington, D. C.  
 General Counsel—Francis L. Stetson, New York.  
 Secretary—R. D. Lankford, New York.  
 Treasurer—H. C. Ansley, Washington, D. C.  
 Auditor—A. H. Plant, Washington, D. C.  
 Freight Traffic Manager—Thomas C. Powell, Washington, D. C.  
 General Freight Agent—E. A. Neil, Atlanta, Ga.  
 Division Freight Agent—G. G. Thompson, Jr., Raleigh.  
 Freight Claim Agent—J. J. Hooper, Washington, D. C.  
 Passenger Traffic Manager—W. A. Turk, Washington, D. C.  
 General Passenger Agent—S. H. Hardwick, Washington, D. C.  
 Solicitor—Fairfax Harrison, Washington D. C.  
 Purchasing Agent—J. P. Minetree, Washington, D. C.  
 General Superintendent Western District—C. S. McManus, Birmingham, Ala.  
 General Superintendent Eastern District—S. J. Collins, Greensboro.

### Seaboard Air Line System.

President—John Skelton Williams, Richmond, Va.

First Vice-President and General Manager—J. M. Barr, Portsmouth, Va.  
 Third Vice-President—J. W. Middendorf, Baltimore, Md.  
 Secretary—D. C. Porteus, New York.  
 Treasurer—J. H. Sharp, Portsmouth, Va.  
 Comptroller—T. W. Roby, Portsmouth, Va.  
 General Superintendent—F. K. Huger, Portsmouth, Va.  
 General Counsel—L. R. Watts, Portsmouth, Va.  
 First Division Superintendent—C. H. Hix, Richmond, Va.  
 Second Division Superintendent—A. W. Towsley, Raleigh.  
 Traffic Manager—E. F. Cost, Portsmouth, Va.  
 General Freight Agent—C. R. Capps, Portsmouth, Va.  
 General Passenger Agent—C. B. Ryan, Portsmouth, Va.  
 Assistant General Passenger Agent—W. E. Christian, Atlanta, Ga.  
 Freight Claim Agent—O. B. Bidwell, Jr., Portsmouth, Va.

### Aberdeen & Asheboro Railway.

President—H. A. Page, Aberdeen.  
 Auditor—Frank Page, Biscoe.  
 Superintendent—J. R. Page, Biscoe.  
 Secretary and Treasurer—M. E. Page, Biscoe.

### Aberdeen and Rock Fish Railroad Company.

President and General Manager—John Blue, Aberdeen.  
 Secretary and Treasurer—W. A. Blue, Aberdeen.  
 Auditor—O. H. Folley, Aberdeen.  
 Superintendent—C. N. Blue, Aberdeen.  
 Freight and Traffic Agent—N. A. McKrithan, Aberdeen.

### Atlantic and North Carolina Railroad Company.

President—Jas. A. Bryan, New Bern.  
 Secretary and Treasurer—Matt. Manly, New Bern.  
 Superintendent—C. S. McManus, Atlanta, Ga.

### Atlanta, Knoxville and Northern Railway Company.

President—M. H. Smith, Louisville, Ky.  
 Secretary, Treasurer and Auditor—H. W. Oliver, Knoxville, Tenn.  
 Vice-President and General Manager—J. H. Ellis, Knoxville, Tenn.  
 General Freight and Passenger Agent—J. H. McWilliams, Knoxville, Tenn.

For a Chew that is a Chew, Red Eye Tobacco Fits the Place.

TAYLOR BROS., Winston, N. C.

# - Artesian Well Drillers -

BOILERS,  
 ENGINES,  
 SAW MILLS.  
 SAWS,  
 WOOD-  
 WORKING  
 MACHINERY,  
 GASOLINE  
 ENGINES,  
 ALL SIZES  
 AND STYLES.  
 CATALOGUE FREE.



WATER  
 SUPPLY  
 CONTRACTORS  
 FOR  
 MILLS,  
 FACTORIES,  
 TOWNS  
 AND  
 RESIDENCES.  
 PUMPS,  
 WIND MILLS,  
 RAMS,  
 TANKS,  
 IRON AND  
 WIRE  
 FENCE.

Sydnor Pump & Well Co., Inc.,  
 Box 950, Richmond, Va.

Stars and Bars Tobacco is made for Veteran Chewers and  
 Connoisseurs by TAYLOR BROS., Winston, N. C.

**Cape Fear and Northern Railway Company.**

President—B. N. Duke, New York.  
 Vice-President—J. E. Stagg, Durham.  
 Secretary, Treasurer and General Manager—J. C. Angier, Apex.  
 Superintendent—G. E. Lemmon, Apex.

**Caldwell and Northern Railway Company.**

President—W. J. Merrill, Philadelphia.  
 Secretary and Treasurer—J. H. Danenbower, Philadelphia.  
 General Manager—G. O. Shakespeare, Le-noir.

**Carolina and Northwestern Railway.**

President—W. A. Barber, Chester, S. C.  
 Auditor and Traffic Manager—E. F. Reid, Chester, S. C.  
 General Manager—L. T. Nichols, Chester, S. C.

**Carthage Railroad Company.**

General Manager—W. C. Petty, Carthage.  
 Secretary—W. J. Adams, Carthage.  
 Treasurer—L. P. Tyson, Carthage.  
 Auditor—W. C. Petty, Jr., Carthage.

**Cashie and Chowan Railroad.**

President—W. H. Taylor, Norfolk, Va.  
 Vice President—G. Johnson, Jr., Butt, Md.  
 Secretary—R. E. Crump, Norfolk, Va.  
 Superintendent—J. T. Deal, Norfolk, Va.

**Danville & Western Railway.**

President—A. B. Andrews, Raleigh.  
 Secretary—H. W. Miller, Raleigh.  
 General Superintendent—Theo. Parker, Danville, Va.

**Durham and Charlotte Railroad Company.**

President—J. B. Lennig, Philadelphia, Pa.  
 Vice-President—J. S. Carr, Durham.  
 Auditor—John H. Kennedy, Gulf.  
 Superintendent—F. D. Jones, Gulf.

**East Carolina Railway Company.**

President—Henry Clark Bridgers, Tarboro.  
 Auditor—R. R. Bridgers, Tarboro.  
 General Freight and Passenger Agent—Arthur Stamps, Farmville.  
 General Superintendent—Irwin Bridgers, Tarboro.

**East Tennessee and Western North Carolina Railroad.**

President—R. F. Hoke, Raleigh.

Secretary and Treasurer—J. S. Wise, Philadelphia, Pa.  
 General Superintendent—Geo. W. Hardin, Cranberry.  
 Auditor—J. E. Vance, Cranberry.

**Egypt Railway Company (Raleigh and Western).**

President and Manager—Samuel A. Henszey, New York, N. Y.  
 Superintendent—W. J. Tally, Cummock.

**Moore County Railroad Company.**

President—L. D. Hazen, St. Johnsbury, Vermont.  
 Treasurer and General Manager—W. B. Eckhout, Aberdeen.  
 Auditor—E. R. McLean, Baltimore, Md.

**New Hanover Transit Company.**

President—H. C. McQueen, Wilmington.  
 Vice-President—D. O'Connor, Wilmington.  
 Secretary and Treasurer—J. C. Stevenson, Wilmington.  
 General Manager—J. W. Harper, Wilmington.

**Northampton and Hertford Railroad.**

President and Treasurer—Charles T. Westcott, Baltimore, Md.  
 Secretary—Owen H. Guion, New Bern.  
 Auditor—T. G. Trenchard, Gumberry.  
 General Manager—W. E. Trenchard, Gumberry.

**Norfolk and Southern Railroad Company.**

President—J. Carstensen, New York.  
 General Manager—M. K. King, Norfolk, Va.  
 General Freight and Passenger Agent—H. C. Hudgins, Norfolk, Va.

**Norfolk and Western Railway Company.**

Chairman of Board—Henry Finck, New York, N. Y.  
 President and General Manager—L. E. Johnson, Roanoke, Va.  
 Comptroller—M. C. Jameson, Roanoke, Va.  
 General Superintendent—N. D. Maher, Roanoke, Va.  
 Division Superintendent—W. S. Becker, Crewes, Va.  
 General Freight Agent—J. R. Ruffin, Roanoke, Va.  
 General Passenger Agent—W. B. Bevil, Roanoke, Va.

**South Carolina and Georgia Railway Company.**

President—Samuel Hunt, Cincinnati, O.

**TAYLOR BROS'. Natural Leaf Tobacco, Winston, N. C. Mild,  
 Soothes the Nerves, Sweet Lasts Longest.**

Superintendent—A. Tripp, Blacksburg, S. C.

### **Raleigh and Cape Fear Railway Company.**

President and General Manager—J. A. Mills, Raleigh.

Vice-President—W. W. Mills, Raleigh.

Secretary and Assistant to General Manager—F. T. Ricks, Raleigh.

### **Red Springs and Bowmore Railroad.**

President—W. F. Williams, Red Springs.

Secretary and Treasurer—J. G. Williams, Red Springs.

### **Transylvania Railway Company.**

President—E. B. Alsop, Pittsburg, Pa.

Vice-President and General Manager—J. F. Hays, Brevard.

Treasurer and General Freight Agent—A. K. Orr, Brevard.

General Superintendent—Fleming Ramsaur, Brevard.

### **Suffolk and Carolina Railroad**

President—W. H. Bosley, Baltimore, Md.  
General Manager—G. L. Barton, Suffolk, Va.

### **Wellington and Powellville Railroad Company.**

President and Treasurer—Horton Corwin, Jr., Edenton.

Secretary—W. D. Pruden, Edenton.

Auditor—C. W. Brinkley, Edenton.

Superintendent—H. T. Walters, Ahoskie.

### **Warrenton Railroad.**

President and General Manager—W. J. White, Warrenton.

Secretary and Treasurer—J. M. Gardner, Warrenton.

Superintendent—B. P. Terrell, Warrenton.

### **Wilmington Seacoast Railroad Company.**

President—G. R. French, Wilmington.

Vice President—Geo. L. Morton, Wilmington.

Secretary and Treasurer—F. H. Stedman, Wilmington.

Superintendent—R. O. Grant, Wilmington.

Treasurer—R. J. Camp, Franklin, Va.

### **Winton Railroad.**

President—P. D. Camp, Franklin, Va.

### **Officers N. C. R. R.**

President—Hugh G. Chatham, Elkin.

Secretary and Treasurer—D. H. McLean, Burlington.

Attorney—S. M. Gattis, Hillsboro.

### **Directors Atlantic & N. C. R. R. Company.**

On Part of State:

C. M. Busbee, Raleigh.

W. H. Smith, Goldsboro.

L. Harvey, Kinston.

J. C. Parker, Olivers.

James A. Bryan, New Bern.

W. H. Bagley, Raleigh.

R. W. Taylor, Morehead City.

Daniel B. Hooker, Bayboro.

State's Proxy:

J. W. Grainger, Kinston.

On Part of Private Stockholders:

H. Weil, Goldsboro.

Dempsey Wood, Falling Creek.

C. E. Foy, New Bern.

E. C. Duncan, Beaufort.

**CHAS. W. PETTIT, Proprietor.**

## **ELIZABETH IRON WORKS,**

480 to 490 Water Street, Norfolk, Va.

**Engines, Boilers. F o r g i n g s and Castings**

Sole manufacturer of the Acme Kiln Truck. Made for cross or end piling, and are in use in many of the Saw and Planing Mills and Furniture Factories in North Carolina. Prices quoted on application.

**For a Chew that is a Chew, Red Eye Tobacco Fits the Place.**

**TAYLOR BROS., Winston, N. C.**



## United States Census Figures.

## POPULATION OF NORTH CAROLINA—1900 AND 1890.

Counties.	1900.	1890.
Alamance	25,665	18,271
Alexander	10,960	9,430
Alleghany	7,759	6,523
Anson	21,870	20,027
Ashe	19,581	15,628
Beaufort	26,404	21,072
Bertie	20,538	19,176
Bladen	17,677	16,763
Brunswick	12,657	10,900
Buncombe	44,288	35,266
Burke	15,699	14,939
Cabarrus	22,456	18,142
Caldwell	15,694	12,298
Camden	5,474	5,667
Carteret	11,811	10,825
Caswell	15,028	16,028
Catawba	22,133	18,689
Chatham	23,912	25,413
Cherokee	11,860	9,976
Chowan	10,258	9,167
Clay	4,532	4,197
Cleveland	25,078	20,394
Columbus	21,274	17,856
Craven	24,160	20,533
Cumberland	29,249	27,321
Currituck	6,529	6,747
Dare	4,757	3,768
Davidson	23,403	21,702
Davie	12,115	11,621
Duplin	22,405	18,690
Durham	26,233	18,041
Edgecombe	26,591	24,113
Forsyth	35,261	28,434
Franklin	25,116	21,090
Gaston	27,903	17,764
Gates	10,413	10,252
Graham	4,343	3,313
Granville	23,263	24,484
Greene	12,038	10,039
Guilford	39,074	28,052
Halifax	30,793	28,908
Harnett	15,988	13,700
Haywood	16,222	13,346
Henderson	14,104	12,589
Hertford	14,294	13,851
Hyde	9,278	8,903
Iredell	29,064	25,462
Jackson	11,853	9,512
Johnston	32,250	27,239
Jones	8,226	7,403
Lenoir	18,639	14,879
Lincoln	15,498	12,586
McDowell	12,567	10,939
Macon	12,104	10,102
Madison	20,644	17,805
Martin	15,383	15,221
Mecklenburg	55,268	42,673
Mitchell	15,221	12,807
Montgomery	14,197	11,239
Moore	23,622	20,479
Nash	25,478	20,707
New Hanover	25,785	24,026
Northampton	21,150	21,242
Onslow	11,940	10,303

Orange	14,690	14,948
Pamlico	8,045	7,146
Pasquotank	13,660	10,748
Pender	13,381	12,514
Perquimans	10,091	9,293
Person	16,685	15,151
Pitt	30,889	25,519
Polk	7,004	5,902
Randolph	28,232	25,195
Richmond (including Scotland*)	28,403	23,948
Robeson	40,371	31,483
Rockingham	33,163	25,363
Rowan	31,066	24,123
Rutherford	25,101	18,770
Sampson	26,380	25,066
Stanly	15,220	12,136
Stokes	19,806	17,199
Surry	25,515	19,281
Swain	8,401	6,577
Transylvania	6,620	5,881
Tyrrell	4,980	4,225
Union	27,156	21,259
Vance	16,684	17,581
Wake	54,026	49,207
Warren	19,151	19,360
Washington	10,608	10,200
Watauga	13,417	10,611
Wayne	31,356	26,100
Wilkes	26,872	22,675
Wilson	23,596	18,644
Yadkin	11,464	13,790
<i>Yancey</i>	6,432	3,119
Total	1,893,810	1,617,947
*Scotland		12,553

## NATIVE AND FOREIGN COUNTIES.

	Native Foreign		
	white.	white.	Negro.
Alamance	4,373	16	1,338
Alexander	2,115	...	170
Alleghany	1,521	...	92
Anson	2,287	10	2,073
Ashe	3,837	10	122
Beaufort	3,742	25	2,568
Bertie	2,137	11	2,204
Bladen	2,168	2	1,405
Brunswick	1,759	35	1,074
Buncombe	8,137	233	1,869
Burke	3,287	54	464
Cabarrus	3,601	15	1,219
Caldwell	2,957	6	380
Camden	801	7	476
Carteret	2,459	15	457
Caswell	1,657	6	1,657
Catawba	3,931	20	574
Chatham	3,605	20	1,551
Cherokee	2,419	10	91
Chowan	1,082	9	1,245
Clay	924	3	31
Cleveland	4,321	12	1,012
Columbus	3,156	37	1,223
Craven	2,411	56	3,334
Cumberland	3,823	40	2,362
Currituck	1,228	3	418
Dare	1,065	7	146
Davidson	4,499	16	674
Davie	2,178	6	560

Stars and Bars Tobacco is made for Veteran Chewers and Connoisseurs by TAYLOR BROS., Winston, N. C.



Duplin .....	3,271	16	1,458	Yancey .....	2,294	1	65
Durham .....	3,870	74	2,120	<b>UNITED STATES CENSUS,</b>			
Edgecombe .....	2,496	26	3,494	<b>1900 AND 1890.</b>			
Forsyth .....	5,927	60	2,486	States.			
Franklin .....	3,065	3	2,416	Alabama.. . . . .	1,829,607	1,513,017	1890.
Gaston .....	4,398	58	1,538	Arkansas.. . . . .	1,311,564	1,123,176	1900.
Gates .....	1,287	2	832	California.. . . . .	1,485,053	1,208,130	
Graham .....	838	...	3	Colorado.. . . . .	539,700	412,198	
Granville .....	2,592	5	2,258	Connecticut.. . . . .	908,355	746,258	
Greene .....	1,502	5	1,185	Delaware.. . . . .	184,735	168,493	
Guilford .....	6,223	92	2,500	Florida.. . . . .	528,542	391,422	
Halifax .....	2,855	38	4,394	Georgia.. . . . .	2,216,239	1,867,353	
Harnett .....	2,431	8	896	Idaho.. . . . .	161,771	84,385	
Haywood .....	3,264	19	134	Illinois.. . . . .	4,821,550	3,826,351	
Henderson .....	2,685	35	384	Indiana.. . . . .	2,516,463	1,912,406	
Hertford .....	1,434	7	1,572	Iowa.. . . . .	2,251,829	2,191,896	
Hyde .....	1,290	5	806	Kansas.. . . . .	1,469,496	1,427,096	
Iredell .....	4,839	19	1,529	Kentucky.. . . . .	2,147,174	1,808,625	
Jackson .....	2,353	7	127	Louisiana.. . . . .	1,381,627	1,118,587	
Johnston .....	5,382	24	1,619	Maine.. . . . .	694,366	661,086	
Jones .....	1,098	10	742	Maryland.. . . . .	1,189,946	1,042,390	
Lenoir .....	2,594	14	1,697	Massachusetts.. . . . .	2,805,346	2,238,943	
Lincoln .....	2,613	6	567	Michigan.. . . . .	2,419,782	2,098,889	
McDowell .....	2,297	26	366	Minnesota.. . . . .	1,751,395	1,301,826	
Macon .....	2,319	9	116	Mississippi.. . . . .	1,551,372	1,289,600	
Madison .....	4,068	6	138	Missouri.. . . . .	3,107,117	2,679,184	
Martin .....	1,904	3	1,498	Montana.. . . . .	243,289	152,159	
Mecklenburg .....	7,340	181	5,063	Nebraska.. . . . .	1,068,901	1,058,910	
Mitchell .....	2,970	9	127	Nevada.. . . . .	42,334	45,761	
Montgomery .....	2,402	9	768	New Hampshire.. . . . .	411,588	376,530	
Moore .....	3,627	67	1,592	New Jersey.. . . . .	1,883,609	1,444,933	
Nash .....	3,542	10	2,284	New York.. . . . .	7,268,009	5,997,853	
New Hanover .....	3,159	280	3,114	North Carolina.. . . . .	1,891,992	1,607,947	
Northampton .....	2,181	9	2,470	North Dakota.. . . . .	319,040	182,749	
Onslow .....	2,044	1	704	Ohio.. . . . .	4,157,545	3,672,316	
Orange .....	2,306	4	1,104	Oregon.. . . . .	413,532	313,767	
Pamlico .....	1,275	5	581	Pennsylvania.. . . . .	6,301,365	5,258,014	
Pasquotank .....	1,651	26	1,526	Rhode Island.. . . . .	428,556	345,506	
Pender .....	1,542	13	1,303	South Carolina.. . . . .	1,340,312	1,151,149	
Perquimans .....	1,207	8	1,063	South Dakota.. . . . .	401,559	328,808	
Person .....	2,125	7	1,297	Tennessee.. . . . .	2,022,723	1,767,513	
Pitt .....	3,788	4	3,080	Texas.. . . . .	3,048,828	2,235,520	
Polk .....	1,279	5	227	Utah.. . . . .	276,565	207,905	
Randolph .....	5,502	20	755	Vermont.. . . . .	341,641	332,422	
Richmond .....	1,890	15	1,572	Virginia.. . . . .	1,854,148	1,655,980	
Robeson .....	4,551	21	3,202	Washington.. . . . .	517,672	349,390	
Rockingham .....	4,862	38	2,257	West Virginia.. . . . .	958,900	762,794	
Rowan .....	5,402	59	1,881	Wisconsin.. . . . .	2,063,963	1,686,880	
Rutherford .....	4,450	5	849	Wyoming.. . . . .	92,531	60,705	
Sampson .....	3,964	12	1,526	Total (for 45 States).. . . . .	74,627,907	62,116,811	
Scotland .....	1,365	8	1,314	Indians not taxed.....	44,617		
Stanly .....	2,709	7	380	TERRITORIES.			
Stokes .....	3,603	4	594	Alaska (estimated).. . . . .	44,000	32,052	
Surry .....	4,989	28	594	Arizona.. . . . .	122,212	59,620	
Swain .....	1,545	7	35	District of Columbia.. . . . .	278,718	230,332	
Transylvania .....	1,388	13	128	Hawaii.. . . . .	154,001	89,990	
Tyrrell .....	844	5	322	Indian Territory.. . . . .	391,960	180,182	
Union .....	4,042	10	1,509	New Mexico.. . . . .	193,777	153,593	
Vance .....	1,671	38	1,842	Oklahoma.. . . . .	398,245	61,834	
Wake .....	7,584	129	5,086	Indians, etc., on Indian			
Warren .....	1,393	55	2,441	reservations, except In-			
Washington .....	1,267	1	1,136	dian Territory.. . . . .			145,282
Watauga .....	2,686	3	84				
Wayne .....	4,159	45	2,786				
Wilkes .....	5,073	8	447	Total for 7 Territories,			
Wilson .....	3,290	8	2,066	etc.. . . . .	1,657,313	958,945	
Yadkin .....	2,826	4	281	Indians not taxed.. . . . .	89,541		

**TAYLOR BROS'. Natural Leaf Tobacco, Winston, N. C. Mild,  
Soothes the Nerves, Sweet Lasts Longest.**

## Democratic State Platform--1902.

We congratulate the people of North Carolina upon the adoption of the suffrage amendment to our State Constitution, and upon the benefits that have resulted therefrom, and we pledge the Democratic party to faithfully maintain it by every legitimate means; and we demand that the Republican party shall declare its purpose either to accept or reject it, and until it is accepted as a finality by all parties we declare it to be the duty of the white people to stand together for all's protection.

The Democratic party, representing the intelligence, the virtue and the manhood of the people of the State, recalls with pleasure the entire absence of scandals during its administration of public affairs, and the gratifying advancement which has been made amongst us in all industrial lines. We have fostered agriculture and promoted manufacturing, and have given capital full security and have protected the rights of labor.

We pledge the party to a fair and just system of taxation, and we demand that all subjects of taxation shall bear their just and equal proportion of the burdens of government.

We renew our pledges for the extension and improvement of the public school system of the State, so that it may keep pace with the needs and conditions of our people. We point with pride to the great impetus and progress in this great work during the last two years, and call attention to the fact that this year, for the first time in the history of the State, every school district has been able to maintain a public free school for four months, as required by the Constitution. We believe that the permanent prosperity of the people of this State depends largely upon the construction and maintenance of good roads, and we pledge the party to the hearty support of all wise measures to that end.

We heartily commend and endorse the administration of Governor Charles B. Aycock and other State officials for their faithful execution of the party's promises, in so far as the same has been possible thus early in their terms of office. We likewise extend our appreciation and endorsement to United States Senator F. M. Simmons and to our Democratic Representatives in Congress, and congratulate them and the people of the State for their faithful official ser-

vices to the State in the councils of the nation.

We re-affirm our allegiance to the Democratic party and its principles as enunciated in its national platform.

We denounce the policy of imperialism as inaugurated by the Republican national administration, and declare it to be obnoxious to our form of government and fraught with danger to the very existence of the republic.

We denounce as oppressive and illegal those combinations of capital known as trusts and monopolies that stifle competition, throttle individual effort and destroy the generous spirit of rivalry that should exist in the commercial world.

We denounce the deceptive and illusory course of the Republican party in Congress, in fethering the existence of trusts, by its refusal to enact legislation restraining them and to enforce in good faith the existing laws against them, that party being in the full control of all branches of the government.

We denounce the present iniquitous, unjust and trust-creating protective tariff, imposed upon the people by the Republican party, and demand its immediate revision, to the end that all unjust burdens shall be removed, and especially those upon the necessities of life. Its provisions enable the trusts to extort from the people unreasonable profits and to sell their products to consumers at home at greater prices than are charged for the same goods to the foreign consumer. We demand, therefore, that all such trust-made goods be placed on the free list.

We favor the establishment of the Apalachian Park, and urge that our Senators and Representatives in Congress use their best efforts to secure its establishment.

We again appeal to the people with a confident belief that it is only from the Democratic party that there can be expected an honest, capable and efficient administration of the affairs of state, and challenge a comparison with the iniquities of Fusion and Republican rule.

We promise the people of the State a continuance of the honest, safe, conservative and economical government which has always characterized Democratic rule, and pledge our best efforts for the advancement of the material prosperity and happiness of the whole people.

## Republican State Platform--1902.

We deplore and deeply mourn the death of President McKinley. His Christian character, noble impulses and patriotic spirit have done more to strengthen Republican institutions than any other agency which has been employed in modern times; and his life and work will prove a tower of strength to the Christian religion and to official integrity and fidelity for all time to come.

While we deeply mourn the loss of our beloved President, at the same time we appreciate the fact that in President Roosevelt we have a President whose honesty of purpose and patriotism are such as to assure us that the affairs of the American people are in safe-keeping, and his faith in the principles of Republicanism is such as to guarantee a faithful adherence to those things that have made for this republic the splendid reputation which it now has as a world power.

We endorse the national platform of the Republican party adopted at Philadelphia, and point with pride to the unexampled prosperity which a Republican administration has brought to the country at large.

Intelligence being the corner-stone of the State, and the education of the masses being dependent solely upon our public schools, we favor the support by public taxation of at least a four-months school in every school district in the State, and we condemn the Democratic party for its failure to provide proper educational facilities for the education of the poor children of the State during its lease of power from 1870 to 1895.

We favor generous public aid to all charitable institutions of the State, and the enactment of such pension laws as will give the ex-Confederate soldiers a more generous and equitable distribution of this fund than is provided for by the present pension laws.

We favor such State legislation as will encourage the investment of capital, both foreign and domestic, and we respectfully invite capitalists from abroad to come among us and assist in the development of our wonderful resources.

We invite the attention of the people of the State to the clean, able and economic administration of our State government by the Republican and Populist parties from 1897 to 1901, and challenge a comparison of it with the present reckless management of our affairs by the Democratic party.

We arraign the leaders of the Democratic party as false to every pledge made in the

last campaign.

They promised to reduce expenses, and instead of doing so they have increased expenditures in almost every department of our State government.

They promised to curtail rather than increase the number of offices, and instead of doing so they have increased the number of judges and solicitors from twelve to sixteen, and have made other increases in providing for the employment of clerical help that has not heretofore been deemed necessary under similar circumstances.

They promised to reduce salaries, but instead of doing so they have increased the Governor's salary during his term of office, in violation of the Constitution, and have provided many ways by which the people are today taxed far in excess of any rate they have heretofore had to pay.

They promised to reduce taxation, and instead of doing so they have legislated so that our receipts increased within three years in the sum of \$800,419.97.

They promised to reduce expenditures, and instead of doing so, in three years they have increased expenditures in the sum of \$1,088,545.

They promised, by affidavit and otherwise, that no white man would be disfranchised under the amendment to our Constitution, but instead of observing their pledge with respect to this matter, the Democratic State Chairman is now forced to admit that 18,000 white men will be denied the right to vote at the approaching election.

We condemn them for their unwarranted effort to impeach two of our Supreme Court Justices for purely partisan purposes, for following precedents established by the Supreme Court of this State in a long line of decisions covering a period of more than sixty years.

We further condemn them for the enactment of legislation appropriating the money of the people for the purpose of defraying the expenses of persons indicted for the violation of laws which they had sworn to obey, and for granting amnesty to such persons from prosecution in the State courts.

We declare that when the Constitutional amendment was adopted by the people of North Carolina two years ago, it passed out of the realm of politics, and that if Governor Aycock, Senator Simmons and others keep faith with the people in the pledges then made, there can be no such thing as a race issue in the present campaign.

**Stars and Bars Tobacco is made for Veterans Chewers and Connoisseurs by TAYLOR BROS., Winston, N. C.**

## Societies and Organizations.

### Confederate Veterans Association.

President—General J. S. Carr, Durham.  
Secretary and Treasurer—S. A. Ashe, Raleigh.

### N. C. Division United Confederate Veterans.

Major General Commander—General Julian S. Carr, Durham.  
Adjutant General and Chief of Staff—Col. H. A. London, Pittsboro.

Inspector General—Lieutenant Colonel W. H. Gregory, Statesville.

Assistant Inspector General—Lieutenant Colonel James A. Bryan, New Bern.

Quartermaster General—Lieutenant Colonel T. M. Emry, Weldon.

Judge Advocate General—Lieutenant Colonel C. B. Watson, Winston.

Commissary General—Lieutenant Colonel P. H. Hanes, Winston.

Surgeon General—Lieutenant Colonel W. D. McMillan, Wilmington.

Chaplain General—Lieut. Col. A. D. Betts, Raleigh.

Chief of Artillery—Lieutenant Colonel J. B. Starr, Fayetteville.

Chief of Ordnance—Lieutenant Colonel Frank Bennett, Wadesboro.

Assistant Paymaster General—Major R. E. Wilson, Winston.

Assistant Adjutant General—Major R. C. Barker, Salisbury.

Assistant Quartermaster General—Major Harrison Watts, Charlotte.

Assistant Judge Advocate General—Major A. W. Graham, Oxford.

Assistant Commissary General—Major Ashley Horne, Clayton.

Aides—Majors F. H. Busbee, Raleigh; A. H. Boyden, Salisbury; J. A. Long, Roxboro; W. P. Wood, Asheboro; S. H. Smith, Winston;—G. S. Ferguson, Waynesville; R. P. Paddison, Point Caswell; George H. Hall, Red Springs; Thomas W. Harrington, Carthage; C. M. Parks, Tarboro; Fred Phillips, Tarboro;—J. F. Reinhardt, Lincolnton.

Color Bearer—Major J. H. Currie, Fayetteville.

Bugler—Captain J. H. Parker, Smithfield.

#### FIRST BRIGADE.

Brigadier General Commanding—General P. C. Carlton, Statesville.

Assistant Adjutant General—Lieutenant Colonel Louis G. Hay, Hickory.

Command—Camps 162, 212, 309, 319, 394, 436, 486, 795, 797, 952, 1155, 1156.

#### SECOND BRIGADE.

Brigadier General Commanding—General Wm. L. London, Pittsboro.

Assistant Adjutant General—Lieutenant Colonel J. G. Rencher, Pittsboro.

Command—Camps 387, 382, 417, 515, 781, 818, 830, 833, 846, 852, 1184, 1206, 1278, 1241, 1257, 1302, 1320.

#### THIRD BRIGADE.

Brigadier General Commanding—Gen. James I. Metts, Wilmington.

Assistant Adjutant General—Lieutenant Colonel T. D. Meares, Wilmington.

Command—Camps 137, 254, 326, 424, 794, 845, 849, 984, 1053, 1057, 1084, 1162, 1199, 1264, 1275, 1277, 1304.

#### FOURTH BRIGADE.

Brigadier General Commanding—General Jas. M. Ray, Asheville.

Assistant Adjutant General—Lieutenant Colonel J. P. Sawyer, Asheville.

Command—Camps 301, 681, 846, 914, 924, 947, 953, 954, 955, 956, 1021, 1045, 1154.

#### CAMPS OF THE UNITED CONFEDERATE VETERANS' ASSOCIATION.

No.	Name of Camp.	Head'q'r	Address.
486.	Ruffin	.....	Burlington
846.	Anson	.....	Wadesboro
681.	Zebulon Vance	.....	Asheville
212.	Cabarrus Co. C. V. Ass'n.	.....	Concord
952.	Col. John T. Jones	.....	Lenoir
1057.	James W. Cooke	.....	Beaufort
162.	Catawba	.....	Hickory
387.	Leonidas J Merritt	.....	Pittsboro
956.	Confederate Veteran	.....	Murphy
1045.	Cleveland	.....	Shelby
1199.	Fair Bluff	.....	Fair Bluff
1162.	New Bern	.....	New Bern
852.	Fayetteville	.....	Fayetteville
818.	Robert F. Webb	.....	Durham
436.	Norfleet	.....	Winston
1184.	William Gamble	.....	Gastonia
849.	Drysdale	.....	Snow Hill
795.	Guilford County	.....	Greensboro
326.	Junius Daniel	.....	Littleton
1053.	Cary Whitaker	.....	Enfield
848.	Pink Welch	.....	Waynesville
1021.	Wat Bryson	.....	Hendersonville
394.	Col. Reuben Campbell	.....	Statesville
954.	James R. Love	.....	Webster
833.	Walter R. Moore	.....	Smithfield
914.	Confederate Veteran	.....	Marion
947.	Chas. L. Robinson	.....	Franklin
955.	Confederate Veteran	.....	Franklin
845.	John C. Lamb	.....	Williamston
382.	Mecklenburg	.....	Charlotte
254.	Cape Fear	.....	Wilmington
1206.	Person County	.....	Roxboro
924.	Confederate Veteran	.....	Tyron
830.	Richmond County	.....	Rockingham
417.	Ryan	.....	Red Springs
1155.	Confederate Veterans	.....	Elrod
309.	Chas. F. Fisher	.....	Salisbury
319.	Col. Chas. F. Fisher	.....	Salisbury
1156.	Davis Lee Dickerson	.....	Rutherfordton
137.	Sampson	.....	Clinton
797.	Surry County	.....	Mt. Airy
361.	Andrew Coleman	.....	Bryson City



953..Transylvania County .....	Brevard
751..Walkup .....	Monroe
984..Henry L. Wyatt.....	Henderson
515..L. O'B. Branch.....	Raleigh
1084..John White .....	Warrenton
424..Bryan Grimes.....	Washington
794..Thomas Ruffin .....	Goldsboro
1154..General Pender .....	Burnsville
1278..Oscar R. Rand.....	Holly Springs
1237..Confederate Veterans.....	Clarin
1241..R. F. Hoke.....	Lumberton
1248..Henry L. Wyatt.....	Bayboro
1245..Gates County .....	Willeyton
1217..Zebulon B. Vance.....	Carthage
1264..Jesse S. Barnes.....	Wilson
1268..Sou-Nou-Kee .....	Cherokee
1273..Nimrod Triplett .....	Boone
1277..Maurice T. Smith.....	Oxford
1278..Oscar R. Rand.....	Holly Springs
1302..Alf. Rowland .....	Rowland
1304..Henry M. Shaw.....	Currituck
1320..W. P. Martin.....	Jonesboro
1364..Confederate Veteran.....	Alberton
1369..Stanly .....	Albemarle
1398..John Manning.....	Durham
1412..Nash County .....	Nashville
1462..Scales-Boyd .....	Reidsville
1490..W. J. Houston .....	Pearsall

### United Sons Confederate Veterans.

Commander—Edwin R. McKethan, Fayetteville.

Camp No. 5—George Davis, Wilmington.  
Camp No. 15—Johnston Pettigrew, Asheville.

Camp No. 17—Henry Wyatt, Winston.  
Camp No. 23—Stonewall Jackson, Charlotte.

Camp No. 70—William Shippe, Hendersonville.  
Camp No. 142—Singletary Pettigrew, Washington.

Camp No. 166—Harry Burgwyn, Raleigh.  
Camp No. 163—Hector McKethan, Fayetteville.

Camp No. 171—Joe Cash, Oxford.  
Camp No. 180—Shoo-ga-see-le-tah, Cherokee.

Camp No. 216—Alf Rowland, Rowland.  
Camp No. 229—Cabarrus County, Concord.

### United Daughters of the Confederacy.

Honorary Presidents—Mrs. W. M. Parsley, Wilmington; Mrs. Stonewall Jackson, Charlotte; Mrs. James M. Tieruan, Salisbury; Mrs. D. H. Hill, Sr., Raleigh.

Honorary Vice-President—Mrs. T. J. Jarvis, Greenville.

Active Officers—Mrs. F. A. Olds, President, Raleigh.

Mrs. S. R. Kepler, First Vice-President, Asheville.

Mrs. Lucy Class Parker, Second Vice-President, Henderson.

Miss Mary T. Oliver, Treasurer, New Bern.  
Mrs. H. A. London, Recording Secretary, Pittsboro.

Mrs. R. H. Lewis, Corresponding Secretary, Raleigh.

Mrs. A. L. Smith, Registrar, Charlotte.  
Miss Rebecca Cameron, Historian, Hillsboro.

There are 48 working chapter with about 2,000 members, and 8 childrens' chapters, with about 300 members.

### The N. C. Society of Colonial Dames of America.

President—Mrs. Gaston Meares, Wilmington.

Vice-Presidents—Mrs. Wm. Calder, Wilmington; Mrs. A. B. Andrews, Raleigh.

Honorary Vice-Presidents—Mrs. V. G. Empe, Wilmington; Mrs. J. W. Atkinson, Wilmington.

Recording Secretary—Mrs. Alfred Moore Waddell, Wilmington.

Corresponding Secretary—Mrs. Minor Fairfax Heiskel Gouverneur, Wilmington.

Treasurer—Mrs. E. P. Bailey, Wilmington.

Registrar—Miss Caroline G. Meares, Wilmington.

Historian—Mrs. Emma Martin Moffitt, Wilmington.

Genealogist—J. R. B. Hathaway, Edenton.

Board of Managers—Mrs. J. Hal Boatwright, Mrs. George Rountree, Mrs. Henry B. Short, Mrs. G. W. Kidder, Mrs. Clayton Giles, Mrs. J. W. Murchison, Mrs. Gabriel Holmes, Mrs. T. C. James, Mrs. N. N. Davis.

### Grand Army of the Republic.

DEPARTMENT Va. and N. C., G. A. R. Portsmouth, Va.—C. D. Grey, Commander.

Wilmington—Abbott Post, Leonard Lamb, Commander.

New Bern—J. C. Beecher Post, Isaac Powell, Commander.

Washington—Flusser Post, Lewis Barron, Commander.

Hendersonville—Phil Sheridan Post, S. W. Henderson, Commander.

Marshall—George W. Gahagan Post, M. A. Chandley, Commander.

Raleigh—General Meade Post.  
Charlotte—Hartranft Post, R. W. Smith, Commander.

Dwight—James J. McLane Post, J. S. Chappell, Commander.

Plymouth—General Terry Post, Samuel Wiggins, Commander.

Murphy—W. P. Story Post, G. W. Payne, Commander.

Winton—Reynolds Post, Simon Collins, Commander.

Windsor—James G. Blaine Post, C. P. Pugh, Commander.

Fayetteville—Gen. Benjamin Harrison Post, Gray Toole, Commander.

### N. C. Press Association.

President—H. B. Varner, Lexington.

A trial of Ram's Horn Tobacco means a convert to its use.

TAYLOR BROS., Winston, N. C.



Vice-Presidents—Benjamin Bell, Wilmington; Rev. P. R. Law, Lumberton; J. D. Bivins, Albemarle.

Secretary and Treasurer—J. B. Sherrill, Concord.

Historian—J. A. Robinson, Durham.

Orator—R. F. Beasley, Monroe.

Poet—A. B. Carter, Salisbury.

Executive Committee—H. B. Varner, (chm.), Lexington; J. B. Sherrill, (sec.), Concord; J. D. Bivins, Albemarle; W. C. Dowd, Charlotte; J. A. Thomas, Louisburg; W. F. Marshall, Gastonia; H. A. London, Pittsboro.

### Medical Society of North Carolina.

President—Henry Bascom Weaver, Asheville.

First Vice-President—John Iley Williams, Asheville.

Second Vice-President—John C. Rodman, Washington.

Third Vice-President—S. F. Pfohl, Winston.

Secretary—J. Howell Way, Waynesville.

Treasurer—George T. Sikes, Grissom.

Council—First District, Oscar McMullan, Elizabeth City; Second District, David T. Tayloe, Washington; Third District—Frank H. Russell, Wilmington; Fourth District, Albert Anderson, Wilson; Fifth District, J. F. Highsmith, Fayetteville; Sixth District, Hubert A. Royster, Raleigh; Seventh District, Edward C. Register, Charlotte; Eighth District, H. S. Lott, Winston; Ninth District, Thomas E. Anderson, Statesville; Tenth District, James A. Burroughs, Asheville.

Delegates to American Medical Association—J. Howell Way, Waynesville; Albert Anderson, Wilson.

Committee on Public Policy and Legislation—R. H. Lewis, Raleigh; P. L. Murphy, Morganton; George G. Thomas, Wilmington; H. B. Weaver, Asheville; J. Howell Way, Waynesville.

Committee on Publication—J. Howell Way, Waynesville; H. McKee Tucker, Raleigh; George W. Pressly, Charlotte.

Committee on Obituaries—C. M. Poole, Craven; H. H. Harris, Wake Forest; K. P. Battle, Jr., Raleigh.

Committee on Finance—James A. Burroughs, Asheville; T. E. Anderson, Statesville; Frank Duffy, New Bern.

Member of Committee of Arrangements for Session 1904—H. A. Royster, Raleigh.

Orator—C. A. Julian, Thomasville.

Essayist—J. G. Blount, Washington.

Leader of Debate—J. A. Williams, Reidsville.

### N. C. Section of American Chemical Society.

President—A. S. Wheeler, Chapel Hill.

Vice-President—R. W. Page, Raleigh.

Secretary-Treasurer—C. D. Harris, Raleigh.

Representative in Council of the American Chemical Society—W. A. Withers, Raleigh.

Abstractors—W. G. Morrison, Raleigh; S. E. Asbury, Raleigh.

### Royal Arcanum.

Grand Regent—H. Taylor Rogers, Asheville.

Grand Secretary—J. Howell Way, M. D., Waynesville.

Session 1904 meet at High Point, 2nd April.

Annual session of Grand Council meets in 1904 at High Point, 2nd Monday in April.

### Farmers' Mutual Protective Association.

President—John S. Cuninghame, Person.

Secretary—W. P. Batchelor, Wake.

### Pharmaceutical Association.

President—W. A. Leslie, Morganton.

First Vice-President—G. K. Grantham, Dunn.

Second Vice-President—T. R. Hood, Smithfield.

Third Vice-President—C. B. Miller, Goldsboro.

Secretary—P. W. Vaughan, Durham.

Treasurer—A. J. Cook, Fayetteville.

Executive Committee—G. R. Wooten, Hickory; W. H. King, Raleigh; C. B. Miller, Goldsboro; F. S. Duffy, New Bern; P. W. Vaughan, ex-officio, Durham; J. B. Smith, Lexington.

Local Secretary—W. C. Carmichael, Asheville.

### North Carolina Dental Society

President—J. Martin Fleming, Raleigh.

First Vice-President—J. A. Gorman, Asheville.

Second Vice-President—J. B. Little, Newton.

Secretary—J. S. Betts, Greensboro.

Treasurer—R. M. Morrow, Burlington.

Essayist—P. E. Horton, Winston.

Examining Board—V. E. Turner, President, Raleigh; R. H. Jones, Secretary,

A trial of Ram's Horn Tobacco means a convert to its use.

TAYLOR BROS., Winston, N. C.

Winston; S. P. Hilliard, Rocky Mount; C. A. Bland, Charlotte; J. E. Matthews, Wilmington; E. J. Tucker, Roxboro.

### N. C. State Bar Association.

President—W. D. Pruden, Edenton.  
 Vice-Presidents—First District, E. F. Aydtlett, Elizabeth City; Second District, Wm. A. Dunn, Scotland Neck; Third District, T. D. Warren, Trenton; Fourth District, T. T. Hicks, Henderson; Fifth District, Eugene S. Martin, Wilmington; Sixth District, J. C. Clifford, Dunn; Seventh District, H. McD. Robinson, Fayetteville; Eighth District, R. B. Redwine, Monroe; Ninth District, A. B. Kimball, Greensboro; Tenth District, T. B. Bailey, Mocksville; Eleventh District, W. W. Barber, Wilkesboro; Twelfth District, O. F. Mason, Dallas; Thirteenth District, L. L. Witherspoon, Newton; Fourteenth District, Wm. F. Rucker, Rutherfordton; Fifteenth District, Haywood Parker, Asheville; Sixteenth District, Coleman C. Cowan, Webster.

Secretary and Treasurer—J. Crawford Biggs, Durham.

Executive Committee—John W. Hinsdale, (Chairman), Raleigh; J. D. Murphy, Asheville; Zeb. V. Walser (Secretary) Lexington; F. A. Woodard, Wilson; Ed. Chambers Smith, Raleigh; C. W. Tillett, Charlotte.

### The North Carolina Bankers Association.

President—Lee H. Battle, Greensboro.  
 Vice-Presidents—F. H. Fries, Winston-Salem; Andrew Moreland, Wilmington; J. C. Braswell, Rocky Mount.

Secretary and Treasurer—C. N. Evans, Charlotte.

Executive Committee—George W. Montcastle, Lexington; John F. Bruton, Wilson; R. L. Watt, Reidsville; W. H. Twitty, Charlotte.

### N. C. Teachers Assembly.

President—F. P. Venable, Chapel Hill.  
 First Vice-President—J. B. Carlisle, Wake Forest.

Secretary and Treasurer—W. D. Carmichael, Jr., Durham.

### Association of Academies.

President—John Graham, Warrenton Academy, Warrenton.

Vice President—A. F. Sams, Cary High School, Cary.

Secretary and Treasurer—R. L. Madison, Cullowhee High School, Painter.

### State Literary and Historical Association.

President—C. Alphonso Smith, Chapel Hill.

First Vice-President—Robert W. Winston, Durham.

Second Vice-President—Thomas W. Blount, Washington.

Third Vice-President—Mrs. Ashley Horne, Clayton.

Secretary and Treasurer—Clarence H. Poe, Raleigh.

### The Tobacco Growers' Association.

President—John S. Cuningham, Cuningham.

Vice-President—J. B. Phillips, Battleboro.

Secretary—T. B. Parker, Raleigh.

Treasurer—W. B. Upchurch, Morrisville.

Executive Committee—R. W. Wharton, Washington; R. H. Speight, Whitakers; R. H. Ricks, Rocky Mount; H. H. Knight, Eagle Rock; W. L. Kennedy, Falling Creek; Elias Fulp, Fulp; W. L. Bouldin, Archdale.

### The N. C. Poultry Association.

President—A. E. Tate, High Point.

Vice-Presidents—W. H. McEachern, Wilmington; Samuel L. Trogdon, Greensboro.

Treasurer—A. V. Sapp, High Point.

Secretary—J. W. L. Thompson, Burlington.

Assistant Secretary—J. C. McAdams, Burlington.

Show Superintendent—Jesse A. Harrell, Ellenboro.

Assistant Superintendent—D. M. Petty, Archdale.

### State Horticultural Society.

President—J. Van Lindley, Pomona.

Vice-President—W. F. Massey, Raleigh.

Secretary and Treasurer—T. K. Bruner, Raleigh.

District Vice Presidents—O. Warren, Greenville; J. S. Westbrook, Faison; O. W. Blacknall, Kittrell; D. E. Parker, Graham; C. R. B. Caldwell, Charlotte; Dr. Bahnsen, Salem; J. D. Gulliver, Asheville.

Executive Committee—B. Von Hurff, Southern Pines; P. H. Beck, Southern Pines; J. D. Gulliver, Asheville; J. Van Lindley, Pomona; Franklin Sherman, Jr., Raleigh.

### N. C. Farmers' State Alliance.

President—John Graham, Warrenton.

Vice-President—H. D. Egerton, Ingleside.

Secretary-Treasurer—T. B. Parker, Raleigh.

Lecturer—H. M. Cates, Swepsonton.

Chaplain—G. W. P. Cates, Rock Spring.

Steward—J. C. Bain, Wade.

Door-Keeper—George T. Lane, Greensboro.

Sergeant-at-Arms—R. H. Lane, Aurora.

State Business Agent—T. B. Parker, Raleigh.

Trustee B. A. Fund—W. A. Graham, Macphelah.

Executive Committee—J. W. Denmark, (Chairman), Raleigh; John Graham, Warrenton; Dr. J. E. Person, Pikeville; T. J. Oldham, Teer; W. B. Fleming, Ridgeway.

Judiciary Committee—T. P. Johnson,

**A trial of Ram's Horn Tobacco means a convert to its use.**

**TAYLOR BROS., Winston, N. C.**

(Chairman), Salisbury; J. M. Mitchell Goldsboro; John Knox Hughes, Hillsboro.

### Funeral Directors and Embalmers.

President—A. T. Barnes, Henderson.  
 First Vice-President—J. F. Woolvin, Wilmington.  
 Second Vice-President—B. F. Amerson, Wilson.  
 Third Vice-President—J. F. Morris, Winston-Salem.  
 Secretary—W. L. Bell, Concord.  
 Treasurer—E. Poole, Greensboro.

### State Firemen's Association.

President—James D. McNeill, Fayetteville.  
 First Vice-President—A. H. Boyden, Salisbury.  
 Treasurer—T. A. Green, New Bern.  
 Statistician—Charles Schnibben, Wilmington.  
 Secretary—W. C. Von Glahn, Wilmington.  
 Meets in 1904 in Salisbury.

### Grand Lodge, I. O. O. F.

Instituted at Wilmington, January 6, 1843, by Rev. Geo. M. Bain, District Deputy Grand Sire, of Portsmouth, Va., by authority of the Grand Lodge of the United States (now the Sovereign Grand Lodge.)

Grand Master—Dr. L. B. McBrayer, Asheville.

Deputy Grand Master—Henry E. Biggs, Scotland Neck.

Grand Warden—Plato Collins, Kinston.  
 Grand Secretary—B. H. Woodell, Raleigh.  
 Grand Treasurer—R. J. Jones, Wilmington.

Grand Representative to Sovereign Grand Lodge—R. W. Murray, Greensboro.

Grand Representative to Sovereign Grand Lodge—J. F. Griffith, Winston.

Grand Marshal—B. W. Barnett, Charlotte.  
 Grand Conductor—Ed. N. Penny, Wilmington.

Grand Guardian—Dr. G. W. Reed, Biltmore.

Grand Herald—E. D. Arthur, Morehead City.

Grand Chaplain—Rev. F. N. Skinner, Clinton.

### Grand Encampment, I. O. O. F.

Grand Patriarch—A. F. Hall, Winston.  
 Grand High Priest—W. H. Weatherly, Elizabeth City.

Grand Senior Warden—L. W. Jeanneret, Asheville.

Grand Scribe—J. T. King, Wilmington.

Grand Treasurer—Wesley Williams, Elizabeth City.

Grand Junior Warden—C. E. Frick, Charlotte.

Grand Representative—George Green, New Bern.

Grand Marshal—F. C. Dunn, Kinston.  
 Grand Inside Sentinel—C. W. Ezzell, Durham.

Grand Outside Sentinel—W. E. Beck, Winston.

### Grand Lodge Knights of Pythias.

Supreme Representatives—T. S. Franklin Charlotte; R. H. Rickert, Statesville.  
 Grand Chancellor—William M. Lyles, Charlotte.

Grand Vice-Chancellor—William F. Robertson, Wilmington.

Grand Prelate—B. Nooe, Pittsboro.

Grand Keeper of Records and Seal—W. T. Hollowell, Goldsboro.

Grand Master of Exchequer—J. C. Mills, Rutherfordton.

Grand Master-at-Arms, J. F. Hurley, Concord.

Grand Inner Guard—F. W. Miller, Waynesville.

Grand Outer Guard—J. M. Boyette, Albemarle.

### Grand Lodge of Masons.

Grand Master—H. I. Clark, Scotland Neck.  
 Deputy Grand Master—W. S. Liddle, Charlotte.

Senior Grand Warden—F. D. Winston, Windsor.

Junior Grand Warden—S. M. Gattis, Hillsboro.

Grand Treasurer—William Simpson, Raleigh.

Assistant Grand Treasurer—Leo. D. Heartt, Raleigh.

Grand Secretary—John C. Drewry, Raleigh.

Grand Chaplain—N. Harding, Washington.

Grand Lecturer—B. W. Hatcher, Liberty.

Senior Grand Deacon—T. J. Reid, Biltmore.

Junior Grand Deacon—R. N. Hackett, Wilkesboro.

Grand Marshal—E. F. Lamb, Elizabeth City.

Grand Sword Bearer—F. M. Winchester, Charlotte.

Grand Pursivant—W. J. Roberts, Winston.

Grand Steward—J. G. Snyder, Rocky Mount.

Grand Steward—W. B. McKay, Wilmington.

Grand Tiler—R. H. Bradley, Raleigh.

### Grand Chapter Royal Arch Masons.

Grand High Priest—H. G. Smallbones, Wilmington.

Deputy Grand High Priest—W. Anderson, Charlotte.

Grand King—James D. Glenn, Greensboro.

Grand Scribe—Wesley Williams, Wilson.

A trial of Ram's Horn Tobacco Me ans a convert to its use.

TAYLOR BROS., Winston, N. C.

Grand Treasurer—Martin S. Willard, Wilmington.

Grand Secretary—James C. Munds, Wilmington.

Grand Chaplain—Rev. L. H. Schubert, Enfield.

Grand Captain of the Host—A. B. Andrews, Jr., Raleigh.

Grand Principal Sojourner—F. H. Short, Washington.

Grand Royal Arch Captain—J. C. Braswell, Enfield.

Grand Master of the Third Veil—J. B. Griggs, Elizabeth City.

Grand Master of the Second Veil—J. W. Shuford, Hickory.

Grand Master of the First Veil—U. M. Robinson, Wilmington.

Grand Lecturer—F. M. Moye, Wilson.

Grand Sentinel—R. H. Bradley, Raleigh.

### Grand Council Royal and Selected Masters.

Grand Master—A. B. Andrews, Jr., Raleigh.

Deputy Illustrious Grand Master—F. Ulrich, New Bern.

Grand Principal Conductor of the Work—W. Anderson, Charlotte.

Grand Treasurer—M. S. Willard, Wilmington.

Grand Recorder—James C. Munds, Wilmington.

Grand Captain of the Guard—E. B. Neave, Salisbury.

Grand Conductor of the Council—E. O. Toomer, Wilmington.

Grand Steward—J. K. Norfleet, Winston.

Grand Sentinel—R. H. Bradley, Raleigh.

### Grand Commandery Knights Templar.

Grand Commander—J. K. Norfleet, Winston.

Deputy Grand Commander—F. Ulrich, New Bern.

Grand Generalissimo—L. A. Dodsworth, Charlotte.

Grand Captain General—A. B. Andrews, Jr., Raleigh.

Grand Prelate—Rev. L. H. Schubert, Enfield.

Grand Senior Warden—T. S. Franklin, Charlotte.

Grand Junior Warden—J. H. Foote, Winston.

Grand Treasurer—E. B. Neave, Salisbury.

Grand Recorder—James C. Munds, Wilmington.

Grand Standard-Bearer—M. S. Willard, Wilmington.

Grand Sword Bearer—W. Anderson, Charlotte.

Grand Warden—S. J. Cain, Asheville.

Grand Inspector—F. M. Moye, Wilson.

Grand Sentinel—R. H. Bradley.

### Improved Order of Red Men.

Great Sachem—C. T. Buckman, Washington.

Great Senior Sagamore—A. Bunn, Charlotte.

Great Junior Sagamore—George L. Tonnofski, Raleigh.

Great Prophet—W. H. Lane, Wilmington.

Great Chief of Records—W. Ben Goodwin, Elizabeth City.

Great Keeper of Wampum—E. P. H. Strunck, Wilmington.

Great Sannap—B. W. Taylor, Washington.

Great Mishinewa—Wesley Williams, Elizabeth City.

Great Guard of Wigwam—J. A. Dean, Wilmington.

Great Guard of Forest—J. M. Coward, Spray.

Great Representative to Great Council of United States—W. S. Liddell, Charlotte.

### Junior Order U. A. M.

State Councilor—George E. Hood, Goldsboro.

State Vice-Councilor—T. G. Cobb, Morganton.

Jr. Past State Councilor—C. E. Bennett, Winston-Salem.

State Council Secretary—Sam F. Vance, Winston-Salem.

Assistant State Council Secretary—R. H. Fuglum, Wilson.

State Council Treasurer—George V. Fulp, Kernersville.

State Council Conductor—A. T. Horton, Raleigh.

State Council Warden—W. E. Yopp, Wilmington.

State Council Inside Sentinel—W. C. Houchins, Spencer.

State Council Outside Sentinel—D. M. Ireland, Elon College.

State Council Chaplain—Rev. E. F. Sawyer, Elizabeth City.

National Vice-Councilor—W. E. Faison, Raleigh.

### B. P. O. Elks.

Organized May 20, 1901.

District Deputy—Louis M. Bourne, Asheville.

Lodges—Charlotte, 392; Winston, 449; Wilmington, 532; Greensboro, 602; Durham, 568; Asheville, 608; Salisbury, 609; Raleigh, 735; Kingston, 740; Newbern, 764; Goldsboro, 130.

President—B. S. Davis, Charlotte.

Vice-President—Harvey M. Dickson, Asheville.

Secretary and Treasurer—Jhon R. Turrentine, Jr., Wilmington.

Director-General—W. F. Robertson, Wilmington.

Grand Marshal—Walter Murphy, Salisbury.

Deputy Grand Marshal—H. W. Wilson, Charlotte.

North Carolina Society of the Cincinnati.

President—Wilson G. Lamb, Williamston.

A trial of Ram's Horn Tobacco means a convert to its use.

TAYLOR BROS., Winston, N. C.



Vice-President—Vacant.

Secretary—Brigadier-General Charles L. Davis, U. S. A.

Assistant Secretary—Marshall De Lancey Haywood, Raleigh.

Treasurer—John Collins Daves, Baltimore.  
Assistant Treasurer—Walter DeLyle Carpenter, Plymouth.

(These officers constitute the Standing Committee).

Chaplain—Joseph Blount Cheshire, Raleigh.

### North Carolina Society of the Sons of The Revolution.

President—Peter Evans Hines, Raleigh.

Vice-President—Thomas S. Kenan, Raleigh.

Secretary—Marshall DeLancey Haywood, Raleigh.

Registrar—Daniel Harvey Hill, Raleigh.

Treasurer—Herbert Worth Jackson, Raleigh.

Chaplain—Robert Brent Drane, Edenton.

Board of Managers—The above officers ex-officio and Samuel A'Court Ashe, Chairman, Raleigh; George Bradburn Curtis, Enfield; Julian Shakespeare Carr, Durham; Stephen Alexander White, Mebane; Collier Cobb, Chapel Hill; Heriot Clarkson, Charlotte; Alexander Boyd Andrews, Jr., Raleigh; Fabius Haywood Busbee, Raleigh; Carle A. Woodruff (U. S. A.), Raleigh.

### Daughters of the Revolution.

Regent—Mrs. T. K. Bruner, Raleigh.

Vice Regent—Mrs. Walter Clark, Raleigh.

Honorary Regent—Mrs. D. H. Hill, Sr., West Raleigh.

Honorary Regent for Life—Mrs. Spier Whitaker, who founded the North Carolina Society.

Secretary—Mrs. E. E. Moffitt, Raleigh.

Treasurer—Mrs. Frank Sherwood, Raleigh.

Registrar—Mrs. Ed. Chambers Smith, Raleigh.

Librarian—Miss Grace Bates, Raleigh.

Managers—Mrs. Hubert Haywood, Mrs. John E. Ray, Miss Martha Haywood, Mrs. Paul Lee, Raleigh.

Any lady, above eighteen years of age, whose ancestor assisted in the accomplishment of American Independence, remaining always loyal to the cause, is eligible. Initiation fee, \$2; annual dues, \$2.

The present object is the erection of a memorial to the 51 women of the Edenton Tea Party who signed the first Declaration of Independence, which ante-dates every other declaration.

### Daughters of the American Revolution.

Honorary Regent—Mrs. E. D. Latta, Charlotte.

Regent—Miss M. L. Stringfield, Waynesville.

Vice-Regent—Mrs. Edwin Gregory, Salisbury.

Secretary—Miss Julia Alexander, Charlotte.

Treasurer—Mrs. W. O. Shannon, Henderson.

Historian—Mrs. Charles Van Noppen, Greensboro.

### CHAPTER REGENTS.

"Arden," Arden—Mrs. Charles W. Beale.

"Dorcas Bell Love," Waynesville—Mrs. M. J. Branner.

"Elizabeth Maxwell Steele," Salisbury—Mrs. Minnie P. Quinn.

"Guilford Battle," Greensboro—Mrs. Charles Van Noppen.

"Mecklenburg," Charlotte—Mrs. Stonewall Jackson, Honorary Regent; Miss Lily Long, Regent.

"Whitral Blount," Henderson—Mrs. W. O. Shannon.

### North Carolina Agricultural Society.

Officers—Ashley Horne, President, Clayton; Joseph E. Pogue, Secretary, Raleigh; C. B. Denson, Treasurer, Raleigh.

Vice-Presidents (Permanent.)—Hon. Kemp P. Battle, Orange; Col. Benehan Cameron, General Julian S. Carr, Durham; Col. John S. Cunningham, Person; Hon. R. H. Battle, Wake; Charles McNamee, Buncombe; Gen. W. R. Cox, Edgecombe; Hon. J. A. Long, Person.

District Vice-Presidents.—First District, W. P. Roberts, Gates; Second District, W. M. Capehart, Bertie; Third District, W. L. Hill, Duplin; Fourth District, J. M. Crenshaw, Wake; Fifth District, L. Banks Holt, Alamance; Sixth District, J. H. Currie, Cumberland; Seventh District, T. B. Bridley, Davie; Eighth District, S. L. Patterson, Caldwell; Ninth District, S. B. Alexander, Mecklenburg; Tenth District, G. F. Weston, Buncombe.

Vice-Presidents are ex officio members of the Executive Committee.

Veterinary Surgeon, Dr. Thomas B. Carroll, Wilmington.

The State Board of Agriculture appropriates \$1,500 per annum for premiums on agricultural products.

State Fair is held in October each year, at Raleigh.

### Corporations Chartered

For the year ending Nov. 30, 1893.....	21
For the year ending Nov. 30, 1894.....	115
For the year ending Nov. 30, 1895.....	133
For the year ending Nov. 30, 1896.....	151
For the year ending Nov. 30, 1897.....	147
For the year ending Nov. 30, 1898.....	156
For the year ending Nov. 30, 1899.....	207
For the year ending Nov. 30, 1900.....	306
For the year ending Nov. 30, 1901.....	327
For the year ending Nov. 30, 1902.....	395
For the year ending Nov. 30, 1903.....	554

A trial of Ram's Horn Tobacco means a convert to its use.

TAYLOR BROS., Winston, N. C.



## Indebtedness and Resources of North Carolina.

(From Commercial and Financial Chronicle.)

Admitted as a State .....	One of Original Thirteen.
Total area of State (square miles).....	52,250
State Capital .....	Raleigh
Governor (term expires January 1, 1905).....	Charles B. Aycock.
Secretary of State (term expires January 1, 1905 .....	J. B. Grimes.
Treasurer (term expires January 1, 1905).....	B. R. Lacy.

Legislature meets biennially in odd years on the Wednesday after the first Monday in January, and there is no limit to length of sessions, but if sessions are continued longer than 60 days members "shall serve without compensation."

**STATE DEBT.**—The old debt, excepting such as is not recognized, has mostly been funded under the funding laws of 1879, the time prescribed for the exchange having been extended to January 1, 1903. These laws provided for the issue of (1) consolidated 4 p. c. bonds due in 1910 to fund old ante-war bonds at 40 per cent of face value, "New" railroad bonds recognized as valid at 25 per cent, and bonds of 1866 and 1868 at 15 per cent, nothing being given for overdue coupons; and (2) for new consolidated 6 per cent bonds due in 1919, for which the North Carolina RR. construction bonds were made exchangeable at par, holders of construction bonds abating \$240 of overdue interest on each \$1,000 bond. The new bonds, both 4s and 6s, carry tax-receivable coupons, and are exempt from "all State, county or corporate taxation or assessment, direct or indirect, general or special." The 4s of 1903 are also exempt from taxation.

An amendment to the State Constitution passed by the Legislature in 1879 and ratified by popular vote in 1880, forbids the General Assembly to pay or recognize as valid the following bonds: Special tax bonds \$11,366,000; bonds to Chatham RR., 1868, \$1,030,000, and to Williamston & Tarboro RR., \$150,000; Penitentiary bonds of 1868, \$14,000. The special tax bonds are in 3 classes, class 1 bearing the coupon of April, 1869, and since; class 2 bearing the coupon of October, 1869; class 3 bearing the coupon of April, 1870. Holders of the special tax bonds brought suit to establish the validity of their bonds and the case was decided in favor of the State.

The recognized debt which had been adjusted up to December 1, 1902, stood as follows:

LOANS— NAME AND PURPOSE—	Interest. P. Ct. Payable.	When Due.	Principal.	Outstanding.
Construction bonds .. ....c	6	A & O	April 1, 1919.....	\$2,720,000
Renewal bonds .. ....c	4	J & J	July 1, 1910.....	3,399,150
Bonds of 1899—				
Prison debt bond.....	4	J & J	January 1, 1909.....	110,000
Prison farm bonds.....	4	J & J	January 1, 1909 .....	60,000
Bonds of 1903.....	4	J & J	January 1, 1913 .....	300,000

**PAR VALUE OF BONDS.**—The consolidated 4s are \$50, \$100, \$500 and \$1,000; the consolidated 6s \$1,000 each. The prison bonds are for \$500 and \$100 each. The bonds of 1903 are for \$100, \$500 and \$1,000 each.

**INTEREST** on the consolidated 4s and 6s is payable in New York at the National Bank of the Republic and in Raleigh.

**TOTAL DEBT RECOGNIZED AND TOTAL ADJUSTED.**—The funding act of March 4, 1879, was extended to January 1, 1905. The recognized fundable debt which has been funded and the recognized fundable debt which has not been funded are as follows:

	Funded.	Not funded.
Consols 6 per cent .....	\$2,720,000	\$22,000
Consols 4 per cent .....	3,399,150	216,620

To the foregoing we should add the further fact that the State does not have to raise money for the interest on the six per cent bonds for the reason that the lease of the North Carolina Railroad provides a fund for the payment of the interest thereon, and the State holds three millions of the stock of the road, which if sold would much

**A trial of Ram's Horn Tobacco means a convert to its use.**

**TAYLOR BROS., Winston, N. C.**

more than pay the principal. In addition the State holds other stocks and bonds to the value of \$1,274,350; total \$4,274,550.

ASSESSED VALUATION.—The State's assessed valuation (about 60 per cent of cash value) and tax rate have been as follows:

Years	Real Estate.	Personal	Railroads.	Total.
1902	\$175,522,059	\$108,223,537	\$57,780,198	\$341,525,794
1901	175,366,240	108,075,569	42,448,799	325,890,608
1900	167,368,632	94,081,127	45,147,836	306,597,615
1899	156,609,650	78,343,719	34,349,019	269,302,388
1898	155,280,169	76,967,160	33,619,868	265,867,197
1897	153,858,554	75,995,995	29,157,099	259,011,508
1896	153,835,584	77,025,547	26,576,096	257,437,227
1894	158,088,064	78,391,837	25,084,549	261,564,450
1891	155,079,648	87,370,243	19,726,760	262,176,651
1890	141,817,026	74,946,718	18,438,293	235,202,042
1885	126,955,679	82,613,417	.....	209,569,096
1881	104,742,911	62,995,728	.....	167,738,639

It is estimated that the total valuation in 1903 will be about \$440,000,000; the large increase being due to an effort to assess at true value.

POPULATION OF STATE—

1900	1,893,810	1840	753,419
1890	1,617,947	1830	737,987
1880	1,399,750	1820	638,829
1870	1,071,361	1810	555,500
1860	992,622	1800	478,103
1850	869,039	1790	393,751

The proportion of the colored population was 37.95 per cent in 1880; 35.05 per cent in 1890 and 33.3 per cent in 1900. In number blacks were 316,011 in 1850; 361,522 in 1860; 391,650 in 1870; 531,277 in 1880; 567,170 in 1890 and 624,469 in 1900.

## Cities, Counties and Towns in N. C.

NOTE—For debts of minor civil divisions not found among the statements given below, see "Additional Statements" at end of this State.

### ASHEVILLE--

{ C. T. RAWLS, Mayor.  
{ M. W. ROBERTSON, Clerk.

County seat of Buncombe County. On June 3, 1903, this city sold \$40,000 4½ per cent. 30-year refunding bonds, but the sale was never consummated.

LOANS—	When Due.	LOANS—	When Due.
<b>CITY HALL AND MARKET HOUSE—</b>			
5s, J&J, \$15,000.....	Jan. 1, 1902	<b>STREET BONDS—</b>	
5s, J&J, 20,000.....	July 1, 1921	6s, J&J, \$30,000.....	July 1, 1916
<b>FLOATING DEBT—</b>			
6s, A&O, \$90,000.....	April 1, 1924	5s, J&J, 292,000.....	July 1, 1911
<b>SCHOOL BONDS—</b>			
5s, J&J, \$24,500.....	July 1, 1921	<b>WATER BONDS—</b>	
4s, J&J, 10,000.....	July 1, 1931	6s, J&J, \$70,000.....	Jan. 1, 1916
4s, J&J, 10,000.....	April 1, 1932	4s, J&J, 200,000.....	April 1, 1922
<b>SEWER &amp; WATER BONDS—</b>			
6s, J&J, \$100,000.....	July 1, 1918	Bonded debt, March 1, 1903.....\$991,500	
5s, J&J, 100,000.....	July 1, 1911	Assessed valuation, 1903.....\$5,086,313	
Assessment about 6 per cent. actual value.			
Tax rate (per M), 1901.....\$15.00			
Population in 1890 was.....10,285			
Population in 1900 was.....14,694			

INTEREST on the street improvement bonds is payable at Asheville; on the floating debt bonds at Baltimore.

### BUNCOMBE CO.--T. M. Duckett, Treasurer.

County seat is Asheville. On January 26, 1898, the County Court decided that the \$93,000 bonds were illegal; this decision was affirmed by the State Supreme Court, but later it was reported the county officials would take action to legalize the issue

LOANS—	When Due.	Legal bonded debt Sept. 1, 1903..	\$1000,000
<b>COURT HOUSE BONDS—</b>			
5s, J&J, \$50,000.....	January 1, 1932	Tax valuation, 1903 (est.).....	\$15,000,000
<b>FUNDING BONDS—</b>			
5s, ———, \$50,000.....	1911	State&Co. tax rate (per M.), 1903....	\$9.30
Population in 1890.....35,266			
Population in 1900 was.....44,288			
<b>REFUNDING BONDS—</b>			
5s, J&J, \$98,000.....	July 1, 1925		

A trial of Ram's Horn Tobacco means a convert to its use.  
**TAYLOR BROS., Winston, N. C.**

## CHARLOTTE.--C. M Etheridge, Treasurer.

County seat of Mecklenburg County.

LOANS—	When Due.
CITY HALL BONDS—	
5s, J&J, \$40,000.....	January 1, 1922
FUNDING BONDS—	
5s, J&J, \$10,000.....	July 1, 1923
4½s, J&J, \$100,000.....	June 10, 1933
STREET AND SEWER BONDS—	
5s, J&J, \$50,000.....	Jan. 1, 1918
5s, J&J, 75,000.....	July 1, 1920
5s, J&J, 300,000.....	Jan. 1, 1929
SCHOOL BONDS—	
4s, J&J, \$40,000.....	March 20, 1931

INTEREST is payable in New York or

DEBT LIMITATION.—Chartered limit of bonded debt is \$615,000.

Total debt Sept. 1, 1903.....	\$615,000
Tax valuation, real.....	\$1,402,550
Tax valuation, personal.....	\$3,816,080
Total valuation, 1903.....	\$5,243,600
Assessment, about one-half actual value.	
City tax (per \$1,000), 1901.....	\$8.00
Total tax (per \$1,000), 1901.....	\$21.66
Population in 1890 was.....	11,557
Population in 1900 was.....	18,091

Charlotte and coupons are receivable for city taxes.

## CRAVEN CO.--W. M. Watson, County Clerk.

County seat is New Bern.

LOANS—	When Due.
FUNDING BONDS—	
6s, July 1, \$16,025.....	1909
REFUNDING BONDS—	
5s, g., J&D, \$87,300.....	June 1, 1927

Subject to call on 6 months' notice.

Interest payable in New Bern.	
Total valuation 1901.....	\$3,222,564
Assessment about 2-3 actual value.	
County tax (per M.), 1901.....	\$6.36 2-3
Population in 1890 was.....	20,533
Population in 1900 was.....	24,160

## DURHAM,--Geo. W. Woodward, Clerk.

This city is the county seat of Durham County.

LOANS—	When Due.
RAILROAD BONDS—	
6s, J&J, \$100,000.....	Jan. 2, 1928
6s, Jan., 50,000.....	July 1, 1918
PUBLIC SCHOOL BONDS—	
6s, J&J, \$25,000.....	September 1, 1921
Subject to call.	
5s, J&J, \$16,000.....	July 1, 1907
Subject to call after 1904.	
4½s, J&J, \$50,000.....	1926
SEWER & STREET IMP. BONDS—	
4½s, J&J, \$100,000.....	1941
MARKET BONDS—	
4½s, J&J, \$50,000.....	1926

INTEREST on the 4½s of 1926 and 1941 is

Durham.

Bonded debt, Feb. 27, 1909.....	\$491,000
Floating debt.....	\$33,815
Total debt, Feb. 27, 1903.....	\$524,815
Sinking Fund and cash.....	\$103,803
Net debt, Feb. 27, 1903.....	\$421,012
Tax valuation, real.....	\$3,234,735
Tax valuation, personal.....	\$6,147,907
Total valuation, 1902.....	\$9,382,642
Assessment abt. 2-3 of actual value.	
Total tax (per \$1,000), 1902.....	\$19.30
Population in 1890 was.....	5,485
Population in 1900 was.....	6,579
Population in 1902 (under ext. corporate limits), was.....	14,644

## FORSYTH CO.--H. W. Lindsey, Reg. of Deeds.

County Seat is Winston.

LOANS—	When Due.
COURT HOUSE BONDS—	
6s, May 1, \$18,000.....	May 1, 1906
6s, May 1, 18,000.....	May 1, 1911
Bonded debt Jan. 1, 1902.....	\$55,000
Tax valuation, real.....	\$4,376,588

Tax valuation, personal.....	\$4,682,444
Total valuation, 1902.....	\$9,059,032
Assessment, about 2-3 actual value.	
State and co. tax (per M.), 1902, \$8.66 2-3	
Population in 1890 was.....	28,434
Population in 1900 was.....	35,261

## GREENSBORO.--John S. Michaux, City Clk.

County seat of Guilford County.

LOANS—	When Due.
IMPROVEMENT BONDS, 1887—	
6s, J&J, \$100,000.....	July 1, 1917

BUILDING BONDS—	
5s, g., A&O, \$35,000.....	April 1, 1930
WATER WORKS BONDS—	

A trial of Ram's Horn Tobacco means a convert to its use.

TAYLOR BROS., Winston, N. C.

5s, J&J, 10,000, g.....	Jan. 1, 1931
ELECTRIC LIGHT BONDS—	
5s, J&J, \$25,000, g.....	Jan. 1, 1931
SCHOOL LOCATION—	
6s, J&J, \$30,000.....	Jan. 1, 1922
6s, J&J, 20,000.....	July 1, 1913
6s, J&J, 9,000.....	July 1, 1913

5s, J&J, \$100,000, g.....	Jan. 1, 1931
Interest paid in Greensboro.	
Total debt, Jan. 1, 1903.....	\$320,000
Tax valuation, 1902 .....	\$4,333,000
City tax rate (per M.), 1902.....	\$13.00
Total tax (per \$1,000), 1902.....	\$20.90
Population in 1890 was.....	3,317
Population in 1900 was .....	10,035

TAX FREE.—All of the bonds are exempt from taxation.

## HENDERSON CO.

County seat is Hendersonville. Sinking fund receives \$1,000 yearly.

LOANS—	When Due.
REFUNDING BONDS—	
6s, M&N, \$97,000.....	May 1, 1925
Bond. debt March 1, 1902.....	\$97,000
Sinking Fund.....	4,000
Net debt, March 1, 1902.....	93,000

Tax valuation, 1901.....	\$2,133,680
Assessment, $\frac{3}{4}$ to 4-5 actual value.	
County tax (per \$1,000), 1901.....	\$8.10
Population in 1890 was.....	12,589
Population in 1900 was.....	14,104

## MECKLENBURG CO.—H. J. Walker, Treas.

County seat is Charlotte.

LOANS—	When Due.
RAILROAD AID—	
6s, M&N, \$300,000.....	Nov. 1, 1920
Bonded debt, March 9, 1903.....	\$300,000
Floating debt .....	\$30,000
Total debt, March 9, 1903.....	\$330,000
Tax valuation, real.....	7,540,445

Tax valuation, personal.....	\$1,176,659
Total valuation 1902.....	14,833,151
Assessment is about $\frac{1}{2}$ actual value.	
State and Co. tax (per M.), 1902.....	\$11.66 2-3
Population in 1890 was.....	42,673
Population in 1900 was.....	55,258

INTEREST is payable in Charlotte, N. C., and at the American Exchange National Bank, New York.

## RALEIGH == { A. M. POWELL, Mayor JOSEPH G. BROWN, Treasurer.

Raleigh is the county seat of Wake County.

LOANS—	When Due.
CONSOLIDATED DEBT BONDS—	
5s, J&J, \$67,500.....	July 1, 1919
CURRENT EXPENSE BONDS—	
5s, M&N, \$25,000.....	
FUNDED DEBT—	
6s, J&J, \$41,400.....	July 1, 1907
PUBLIC IMP. BONDS—	
5s, J&J, \$75,000.....	July 1, 1929
4s, J&J, 100,000.....	July 1, 1929
STREET BONDS—	
5s, J&J, \$25,000.....	July 1, 1929
5s, A&O, 50,000.....	Oct. 1, 1927

Bonded debt, March 1, 1903.....	\$383,800
Floating debt .....	\$10,298
Total debt March 1, 1903.....	\$394,098
Sinking fund .....	\$45,182
Net debt March 1, 1903.....	\$348,916
Assessed valuation, real .....	\$3,857,480
Assessed valuation, personal.....	\$1,961,112
Total valuation, 1902.....	\$5,818,590
Assessment about 2-3 actual value.	
Tax rate (per M.), 1902.....	\$23.50
Population, 1890, (Census).....	12,678
Population 1900 was.....	13,643

TAX FREE.—The bonds are all exempt from city taxation.

INTEREST on the funded debt bonds is payable in Raleigh; all other interest payable in Baltimore. Coupons are all tax receivable.

## REIDSVILLE.—P. D. Watt, Mayor.

In Rockingham County. Population increased about 1,800 since 1900 by extension of corporate bounds.

LOANS—	When Due.
IMPROVEMENT BONDS—	
6s, g., J&J, \$50,000.....	July 1, 1921
5s, g., May, 25,000.....	May 1, 1929
(Subject to call \$1,250 yearly).	

Bonded debt March 1, 1903.....	\$75,000
Floating debt.....	5,000
Tax valuation, 1902 .....	\$1,300,705
Tax rate (per M.), 1902.....	\$8.70
Population in 1890 was.....	2,969
Population in 1900 was.....	3,262

Interest payable at the Importers' & Traders' National Bank, New York.

A trial of Ram's Horn Tobacco means a convert to its use.

TAYLOR BROS., Winston, N. C.



## RUTHERFORD CO.,—G. Biggerstaff, Treas.

County seat is Rutherfordton.

LOANS—		When Due.	
RAILROAD BONDS—			
6s, Oct. 1, \$100,000.....	Oct. 1, 1905		Tax valuation, real .....
6s, M&N, \$27,300.....	Nov. 1, 1906		Tax valuation, personal .....
Interest payable at Rutherfordton.			Total valuation, 1902 .....
Bonded debt, Feb. 1, 1903.....	\$137,000		Assessment about 2-3 actual value.
Flloating debt.....	25,500		State & Co. tax (per M.), 1902.....
			Population in 1890 was .....
			Population in 1900 was .....

## SALISBURY.

This city is the county seat of Rowan County.

(\$90,000 bonds offered October 29, 1903.)

LOANS—		When Due.	
SCHOOL BONDS—			
5s, —, \$10,000.....	June 1, 1916		Bonded debt, Jan. 1, 1902.....
STREET AND SEWER BONDS—			
5s, June 1, \$15,000.....	June 1, 1911		Sinking fund .....
5s, June 1, 20,000.....	June 1, 1921		Tax valuation, real.....
5s, A&O. 25,000.....	Jan. 1, 1930		Tax valuation, personal.....
WATER AND SEWER BONDS—			
5s, —, \$75,000.....	Oct. 1, 1931		Tax valuation, 1901.....
Interest is payable in New York City.			Assessment about 2-3 actual value.
			Total tax (per \$1,000), 1901.....
			Population in 1890 was.....
			Population in 1900 was .....

## SALISBURY TOWNSHIP.

This township is in Rowan County.

RAILROAD BONDS—			
5s, J&J, \$50,000.....	Due 1930		Assessment about 2-3 actual value.
Bonded debt, Sept. 1, 1903.....			Tax rate (per \$1,000), 1902.....
Tax valuation, 1902 .....			Population in 1890 was.....
			Population in 1900 was .....

## STANLY CO.

County seat is Albemarle. The bonds below were in litigation for some time, but early in 1902 were declared valid by the U.S. Circuit Court of Appeals. On June 1, 1903, this decision was confirmed by the United States Supreme Court.

LOANS—		When Due.	
RAILROAD AID BONDS—			
6s, July, \$100,000.....	1920		Tax valuation, 1902.....
Interest payable at Salisbury.			Actual valuation .....
Bonded debt Sept. 1, 1903 .....	\$105,400		County tax (per M.), 1902.....
			Population in 1890 was .....
			Population in 1900 was.....

## STATESVILLE.--R. R. Clark, Mayor.

County seat of Iredell County.

LOANS—		When Due.	
WATER AND SEWER—			
5½s, A&O, \$52,000.....	Oct. 15, 1927		Total valuation, 1902.....
Bonded debt Jan. 1, 1903.....			City tax (per \$1,000), 1902.....
			Population in 1890 was.....
			Population in 1900 was.....

## WILKES CO.--J. H. Johnson, Sheriff.

Wilkesboro is the county seat. The county refused to pay the interest on the bonds given below on the grounds that the railroad company had not complied with its contract. The case was taken to the courts and after lengthy litigation the U. S. Circuit Court of Appeals early in 1902 gave an opinion in favor of the bonds. On May 18, 1903, the United States Supreme Court also decided the case in favor of the validity of the bonds.

LOANS—		When Due.	
RAILROAD AID BONDS—			
6s, semi-annual, \$100,000.....	1902-21		Total valuation, 1901.....
Bonded debt April 1, 1903 .....			Assessment about 2-3 actual value.
Sinking fund .....			County tax (per M.), 1901.....
Sinking fund Jan. 1, 1903 .....			Population in 1890 was.....
			Population in 1900 was.....

A trial of Ram's Horn Tobacco means a convert to its use.

TAYLOR BROS., Winston, N. C.



**WILMINGTON**-- { A. M. WADDELL, Mayor.  
H. C. McQUEEN, Ch. Bd. Fin.

Wilmington is the county seat of New Hanover County.

LOANS—	When Due.
FUNDING—(Gold), 1892.	
5s, J&J, \$314,400.....	Jan. 1, 1922
W. O. & E. C. R. R.—	
6s, —, \$96,000.....	Jan. 1, 1918
FUNDING BONDS—	
5s, J&J, \$10,000.....	1904-1905
C. F. & Y. R. R.—	
5s, J&J, \$126,000.....	Jan. 1, 1919
REFUNDING BONDS—	
4s, g., J&J, \$148,000.....	July 1, 1929

Bonded debt Jan. 1, 1903.....	\$694,400
Sinking fund .....	\$12,000
Net debt Jan. 1, 1903.....	\$682,400
Assessed valuation, real.....	\$5,695,597
Assessed valuation, personal .....	2,722,625
Total valuation, 1901.....	\$8,418,582
Assessment about 2-3 actual value.	
City tax rate (per M.), 1901.....	\$16.00
Total tax rate (per M), 1901.....	\$24.30
Population in 1900 was.....	20,976
Population in 1890 was .....	20,056

INTEREST on bonds is payable in Wilmington and New York. Coupons are tax-receivable.

**WILSON**..-- { D. HERRING, Mayor.  
JOHN R. MOORE, Clerk.

Wilson is in Wilson County.

LOANS—	When Due.
STREET PAVING BONDS—	
5s, M&N, 23, \$25,000.....	Sept. 23, 1931
WATER AND LIGHT BONDS—	
5s, A&O, \$75,000.....	Jan. 1, 1912
SEWER BONDS—	
6s, g., Jan. 15, \$17,000.....	1916
Bonded debt Aug. 12, 1903.....	\$117,000

Water debt (included).....	\$60,000
Equalized valuation, 1903.....	\$3,250,000
Assessment about 2-3 actual value.	
City tax (per \$1,000) 1903.....	\$6.00
Population in 1890 was.....	2,123
Population in 1900 was.....	3,525
School Bonds (add'al)—	
6s, J&J, \$12,000.....	July 1, 1904-15

INTEREST on the water and light bonds is payable at the Chemical National Bank, New York; on the sewer bonds at the National Park Bank, New York. On paving bonds at U. S. Mortgage & Trust Company, New York City.

**WINSTON** -W. E. Franklin, Sec. and Treas

Winston is the county seat of Forsyth County.

LOANS—	When Due.
IMPROVEMENT BONDS—	
5s, F&A, \$100,000.....	Aug. 15, 1910
5s, M&N, 100,000.....	May, 1, 1911
RAILROAD BONDS—	
6s, M&N, \$40,000.....	Nov. 15, 1909
WATER WORKS AND OTHER PUR- POSES—	
5s, M&S, \$160,000.....	Sept. 1, 1924

Bonded debt Jan. 1, 1902.....	\$400,000
City has no sinking fund.	
Tax valuation, real .....	\$2,116,413
Tax valuation, personal .....	\$3,336,460
Total valuation, 1902.....	\$5,452,873
Assessment about 1-3 actual value.	
City tax (per \$1,000) 1902.....	\$10.00
Population in 1890 was.....	8,018
Population in 1900 was.....	10,008

Principal of all except the railroad bonds is payable in gold.  
TAX FREE.—All of the city's bonds are exempt from taxation.  
INTEREST on the railroad bonds is payable at Winston; on others at Baltimore, Md.

**ADDITIONAL STATEMENTS.**

In the table below we give statistics regarding several civil divisions in North Carolina not included in the foregoing.

	Bonded Debt.	Floating Debt.	Assessed Valuation.	Tax Rate.	Population 1900.
Alamance Co. ....	\$50,000	.....	\$6,000,000	.....	25,665
Bertie Co. ....	11,000	.....	3,000,000	\$7.00	20,538
Brunswick Co. ....	15,500	\$250	1,808,957	.....	12,657
Cherokee Co. ....	38,000	.....	1,733,758	6.66	12,880
Cleveland Co. ....	75,000	.....	4,529,255	8.66 2-3	25,078
Cumberland Co. ....	115,000	5,000	3,114,826	5.90	29,249
Davie Co. ....	16,000	.....	1,970,198	3.36 2-3	12,115
Dunn, Harnett Co....	35,000	.....	500,000	5.00	1,072
Durham Co. ....	60,000	.....	12,950,260	3.60	26,233
Fayetteville, Cum- berland Co. ....	45,000	.....	1,100,000	10.00	4,670
Franklin Co. ....	14,000	1,000	3,030,319	4.86 2-3	25,116
Gastonia, Gaston					

A trial of Ram's Horn Tobacco means a convert to its use.

TAYLOR BROS., Winston, N. C.

County .....	105,000	.....	.....	10.50	4,610
Granville Co. ....	20,000	.....	3,816,284	....	23,262
Halifax Co. ....	20,000	.....	4,564,242	3.30	30,793
Madison Co. ....	26,000	40,500	1,693,874	6.86 2-3	20,644
McDowell Co. ....	58,900	.....	1,077,331	6.70	12,567
Mitchell Co. ....	15,000	18,000	995,422	9.69	15,221
Moore Co. ....	15,000	8,000	3,233,215	5.46 2-3	23,622
New Bern, Craven County .....	90,000	.....	2,441,270	7.20	9,090
Northampton Co. ....	14,000	.....	3,361,029	6.30	21,150
Onslow Co. ....	40,000	6,000	1,567,167	3.70	11,940
Person Co. ....	20,000	2,000	2,005,502	4.36 2 3	16,685
Richmond Co. ....	11,000	3,375	2,370,347	3.56 2-3	15,885
Rockingham Co. ....	11,000	.....	4,604,003	3.30	33,163
Rowan Co. ....	25,000	.....	7,350,000	.....	31,066
Scotland Co. ....	37,000	4,700	1,692,998	4.50	12,553
Swain Co. ....	15,000	900	949,089	5.70	8,401
Transylvania Co. ....	85,000	5,100	1,056,507	8.86 2-3	6,020
Tyrrell Co. ....	15,000	.....	.....	.....	4,980
Wake Co. ....	47,000	.....	13,478,230	6.96 2-3	54,626
Washington, Beau- fort Co. ....	32,000	.....	1,384,000	.....	.....
Wilson Co. ....	12,000	.....	5,592,738	3.36 2-3	23,596

## Electoral Vote of North Carolina.

First election, 1788, North Carolina did not vote, not having ratified the Constitution.

1792—George Washington and John Adams, 12 votes.

1796—John Adams, 1; Thomas Jefferson, 11; Thomas Pinckney, 1; Aaron Burr, 6; James Iredell, 3; George Washington, 1; C. C. Pinckney, 1.

1800—Thomas Jefferson, 8; Aaron Burr, 8; John Adams, 4; C. C. Pinckney, 4.

1804—For President, Thomas Jefferson, 14; for Vice-President, George Clinton, 14.

1808—For President, James Madison, 11; C. C. Pinckney, 3. For Vice-President, George Clinton, 11; Rufus King, 3.

1812—President, James Madison, 15; Vice-President, Elbridge Gerry, 15.

1816—President, James Monroe, 15; Vice-President, D. D. Tompkins, 15.

1820—Same as in 1816.

1824—President, Andrew Jackson, 15; Vice-President, John C. Calhoun, 15.

1828—Same as 1824.

1832—President, Andrew Jackson, 15; Vice-President, Martin Van Buren, 15.

1836—President, Martin Van Buren, 15; Vice-President, R. M. Johnson, 15.

1840—President, William H. Harrison, 15; Vice-President, John Tyler, 15.

1844—President, Henry Clay, 11; Vice-President, Theodore Frelinghausen, 11.

1848—President, Zachary Taylor, 11; Vice-President, M. Fillmore, 11.

1852—President, Franklin Pierce, 10; Vice-President, William R. King, 10.

1856—President, James Buchanan, 10; Vice-President, J. C. Breckenridge, 10.

1860—President, J. C. Breckenridge, 10; Vice-President, Joseph Lane, 10.

1864—No vote.

1868—President, U. S. Grant, 9; Vice-President, Schuyler Colfax, 9.

1872—President, U. S. Grant, 10; Vice-President, Henry Wilson, 10.

1876—President, Samuel J. Tilden, 10; Vice-President, Thomas A. Hendricks, 10.

1880—President, Winfield S. Hancock, 10; Vice-President, W. E. English, 10.

1884—President, Grover Cleveland, 11; Vice-President, Thomas A. Hendricks, 11.

1888—President, Grover Cleveland, 11; Vice-President, Allen G. Thurman, 11.

1892—President, Grover Cleveland, 11; Vice-President, Adlai E. Stevenson, 11.

1896—President, William J. Bryan, 11; Vice-President, Arthur Sewall, 11.

1900—President, William J. Bryan, 11; Vice-President, Adlai E. Stevenson, 11.

NOTE—In the following tables showing assessed value of Railroad, Telegraph, Telephone, Express Companies, etc., it is to be noted that this year the Telegraph and Telephone Companies are assessed only on the difference between their capital stock and the amount of property listed by them in the counties.

**A trial of Ram's Horn Tobacco means a convert to its use.**

**TAYLOR BROS., Winston, N. C.**

## ALAMANCE COUNTY,

County Seat, Graham.

Formed in 1848 from Orange county, name derived from Alamance Creek.

Area, 450 square miles.

POPULATION: 25,665. White males, 9,244; white females, 9,695. Foreign born, 22. Negro males, 3,186; negro females, 3,537; other colored, 3. White males over 21 years, 4,389; negro males over 21 years, 1,333; other colored, 3. White polls, 3,144. Negro polls, 557.

Value of real estate, \$3,816,553, increase of \$717,249 over 1902. Value personal property, \$2,080,907, increase of \$246,848 over 1902, including 3,309 horses, 1,141 mules, 10 jacks and jennets, 59 goats, 7,680 cattle, 9,420 hogs, 1,643 sheep.

Property listed in 1903 by whites, \$5,809,253; by negroes, \$97,174.

TAX RATE—County, 23 2-3c. on \$100; roads, 16 2-3c.; on debt, 6c. Indebtedness, \$23,180.29. Eight miles macadam road; cost per mile, \$2,500. Iron bridges, 7.

No schools: White, 66; colored, 28.

POST OFFICES: Albright, ALTAMAHAW, BURLINGTON, CANE CREEK, Cedar Cliff, Clover Orchard Curtis, ELON COLLEGE, Glendale, GRAHAM (c. h.), Harts-horn, HAW RIVER, Holman's Mills, Lacey, Leota, Loy, McCray, Mandale, Maywood, MEBANE, Melville, Morton's Store, Nicholson, Oakdale, Oneida, Osceola, Pleasant Grove, Pleasant Lodge, Rock Creek, Rose, Sandy Grove, SAXAPAHAW, Shallowford, Snowcamp, Stainback, Sutphin, Swepsonville, Sylvester, Union Ridge, Vincent.

PUBLIC ROADS: W. D. Woods, Graham, Supt. Roads worked by taxation and convict labor; 16 2-3c. on \$100 and 50c. poll, total last year \$10,736. No. miles, 620; crushed stone, 8.

## RAILROAD, TELEGRAPH AND EXPRESS COMPANIES.

North Carolina Railroad, 17.05 miles, assessed value .....	\$409,896.53
Pullman Company, 17.05 miles, assessed value ..	2,543.19
Southern Express Company, 17.05 miles, assessed value .....	1,986.97
Western Union Telegraph Company, 106.23 miles, assessed value .....	3,376.84
Mebane-Ridgeville Telephone Co., 12.00 miles, assessed value .....	205.00
American Cotton Oil Company, assessed value ..	2,450.00
Streets Western Stable Car Line Company, assessed value ..	250.00

SUPERIOR COURT: February 29th, two weeks; May 30th, civil cases only; September 5th, civil cases only, two weeks; November 7th, criminal cases only.

## COUNTY OFFICERS.

CLERK OF THE COURT—J. D. Kernodle, Graham.

SHERIFF—L. B. McAdams, Burlington.  
REGISTER OF DEEDS—Charles C. Thompson, Graham.

TREASURER—R. A. Freeman, Mebane.  
CORONER—T. W. Patterson, Burlington.  
SURVEYOR—Lewis H. Holt, Graham.

STANDARD-KEEPER—J. H. Moore, Graham.

CO. ATTORNEY—W. H. Carroll, Burlington.

CO. SUPT. HEALTH—H. R. Moore, Burlington.

SUPT. CO. HOME—J. H. Tarpley, Burlington.

PUBLIC ADMINISTRATOR—J. L. Scott, Jr., Graham.

U. S. COMMISSIONER—H. Hughes, Gra-

ham.

CO. SUPT. SCHOOLS—W. S. Long, Elon College.

BOARD OF EDUCATION—W. J. Graham, (chm.), Burlington; J. I. White, Graham; A. N. Roberson, Lacy.

CO. COMMISSIONERS—George T. Williamson, (chm.), Saxapahaw; E. Long, McCray; John G. Dailey, Burlington; James W. Somers, Altamahaw; S. E. Tate, Stainback.

CO. BOARD ELECTIONS—W. B. Sellars, Stainback; W. J. Stockard, Saxapahaw; J. H. Watson, Graham.

CONSTABLES—Burlington Township, Adolphus Cheek, Burlington; Pleasant Grove, H. C. King, Pleasant Grove; Graham, W. H. Forshee, Graham; Newlin, W. J. Riddle; Thompson, George W. Strawn, Melville; Melville, Benj. Clark, Haw River.

**Justices of the Peace.**

**BURLINGTON TOWNSHIP**—D. F. Morrow, J. C. Roberson, H. F. Moore, G. A. Clendenin, Burlington; A. M. Shepherd, Burlington; Peter Whitsell, Burlington.

**PLEASANT GROVE**—W. B. Sellars, Stainback; W. J. Fitch, McCray; James M. Florence, Vincent.

**PATTERSON**—W. D. Adams, Oak Dale; Hiram Wells, Snow Camp; William A. Tinn, Pleasant Grove; S. F. Lashbee, Sandy Grove; I. E. Stroud, Oak Dale; J. H. Bailiffe, Kinesville.

**COBLE**—Joel A. Fogleman, Osceola; Peter S. Page, Curtis; L. E. Sharpe, Osceola.

**BOON STATION**—Adolphus G. Fausett, Elon College; J. C. Whitesell, Elon College; Joseph P. Albright, Elon College.

**MORTON**—T. B. Baker, Maywood; P. Y. Bowles, Joseph H. Gilliam, Morton Store; John W. Garrison, Shallowford; J. M. Tapscott, Union Ridge; D. M. Ireland, Morton Store; John S. Morton, Morton Store.

**ALBRIGHT**—John R. Stockard, Nicholson.

**GRAHAM**—F. P. Bradshaw, J. L. Scott, J. I. White, L. H. Holt.

**NEWLIN**—W. J. Stockard, J. F. Moore, Saxapahaw; James G. Braxton, G. G. McBane, Sutphin, B. H. Thompson, Cane Creek; M. C. McBane, Manndale; J. G. Clark, Cane Creek; James N. Foust, Clover Orchard.

**THOMPSON**—G. T. Morrow, Oaks; T. A. Morrow, Oaks; S. H. Webb, Oaks; J. Pope Bradshaw, Swepsonville.

**MELVILLE**—C. Sellars, Haw River; H. Baison, Mebane.

**FAUSETT**—J. M. Tapscott, John H. Walkins, Union Ridge; Brax B. Fonville, McCray.

**HAW RIVER**—J. H. Blackmon, W. T. Brooks, Haw River.

**Public School Teachers.**

Somers, J. F., Morton Store.  
Compton, Miss Lela, Burlington.  
Isley, Miss Effie, Shallow Ford.  
Walters, A. M., St. Lawrence.  
Mann, W. L., Saxapahaw.  
Thompson, Miss Lizzie, Cedar Cliff.  
Webster, Miss Annie G., Swepsonville.  
Bradshaw, Miss Amie, Cedar Cliff.  
Anderson, Miss Sallie, Cedar Grove.  
McIntosh, Miss Ruby, Laurinburg.  
Stroud, J. E., Oakdale.  
Moore, Miss Laura, Liberty.  
Bowman, Cephas, Liberty.  
Webb, Lily, Oaks.  
Thompson, Miss Daisy, Mebane.  
Thompson, J. A. W., Swepsonville.  
Wood, Miss Daisy, Swepsonville.  
Hornaday, F. D., Oakdale.  
Dawson, T. P., Elon College.  
Clendenin, Miss Mollie, Graham.  
Clendenin, Miss Ava, Graham.  
Walker, Mrs. O. to P. E., Union Ridge.  
Brooks, W. J., Burlington.  
Garrison, Miss Lettie, Union Ridge.  
Sharp, E. A., Nicholson.  
Foust, Miss Fannie, Swepsonville.  
Stafford, Miss Susie, Burlington.

York, Miss Lula, Mebane.  
Wretzel, Mrs. Fannie I., Hartshorn.  
Holt, Miss Effie, Burlington.  
Montgomery, Miss Minnie, Burlington.  
Tapscott, Miss Bessie K., Stoney Creek.  
Banks, Miss Katie Lee, Haw River.  
Johnson, J. W., Haw River.  
Murry, Miss Belle, Stainback.  
Gerringer, Miss Carrie, Elon College.  
Crutchfield, J. E., Haw River.  
Stout, H. C., Burlington.  
Andrews, Miss Ella, Burlington.  
Malone, Fannie, Stainback.  
Long, Annie, Graham.  
White, J. I., Graham.  
Swain, Mrs. Sarah W., Osceola.  
Morrow, Miss Janie, Oaks.  
Thompson, Mrs. V. T., Swepsonville.  
Thompson, D. H., Holman's Mill.  
Ephland, Charles, Kinesville.  
Foust, Lettie, Graham.  
Garwood, A. M., Burlington.  
Wagoner, J. P., Elon College.  
Garrison, Miss Lessie, Union Ridge.  
Sharp, Miss Cora M., Burlington, R. F. D.  
Harper, Mrs. W. A., Burlington, R. F. D.  
Richardson, Miss Mollie B., Sutphin.  
Wilson, J. C., Sutphin.  
Allen, J. H., Rock Creek.  
Newlin, J. W., Saxapahaw.  
Morrow, Miss Myrtle, Oaks.  
Morrow, Miss Helen, Oaks.  
Krnodie, Miss Annie, Elon College.  
White, Miss Jessie, Mebane.  
Jones, C. L., Whitsett.  
Griffin, J. C., Holeman's Mills.  
Kimney, Miss Lona, Oakdale.  
Lasley, Miss Cora, Oaks.  
Gibson, Miss Minnie A., Albright.  
Malone, Miss Fannie A., Border.  
Lowe, J. A., Elon College, R. F. D.  
Braxton, Miss Delia, Leota.

**Ministers not in Towns.**

**METHODIST**—J. T. Stanford, Elon College; J. A. Dailey, Mebane.  
**CHRISTIAN**—W. C. Clements, Morrisville; J. W. Holt, Burlington.

**BAPTIST**—E. L. Weston, Haw River.  
**METHODIST PROTESTANT**—J. C. Laster, Elon College; W. E. Swain, Osceola.

**Agricultural Societies.**

**ALAMANCE CO FAIR**—Robert W. Scott, President, Melville; J. A. Turrentine, Secretary, Burlington; Dr. R. A. Freeman, Treasurer, Burlington.

**Schools and Academies.**

**GILLIAM ACADEMY**—J. W. Gilliam, Principal, Morton Store.  
**UNION RIDGE ACADEMY**—Rev. T. W. Stroud, Principal, Union Ridge.

**Cotton Mills.**

**ALAMANCE COTTON MILL**—E. M. Holt & Son, Burlington.  
**JUANITA COTTON MILL**—G. Rosenthal, Burlington.  
**CAROLINA COTTON MILL**—L. Banks Holt, President; Robert L. Mebane, Secretary-Treasurer, Burlington.

GLENCO COTTON MILL—W. E. & J. H. Holt, Burlington.

OSSIPEE COTTON MILL—James Williams & Son, Elon College.

ALTAMAHAW COTTON MILL—Holt, Gant & Holt, Altamahaw.

SAXAPAHAW COTTON MILL—White Williams & Co., Saxapahaw.

DIXON MFG CO.—T. F. McVey, Snow Camp.

VIRGINIA COTTON MILLS—A. L. Baker, Swepsonville.

BELMONT COTTON MILLS—F. O. Walton, Osceola.

GLENN RAVEN COTTON MILLS—Joe Gant, Secretary and Treasurer, Burlington.

### Grist Mills.

WHITE-WILLIAMS CO., Saxapahaw.  
W. L. SPOON, Burlington.

### Merchants not in Towns.

R. N. Thompson, Burlington.  
Simon & Kernodle, Altamahaw.  
Lewis & Taylor, Altamahaw.  
White, Williamson & Co., Saxapahaw.  
J. E. Moore, Saxapahaw.  
E. Long, McCray.  
W. H. Aldridge & Son, Union Ridge.  
J. G. & E. L. Daily, Pleasant Grove.  
J. W. Stainback, Stainback.  
R. A. Thompson, Altamahaw.  
L. E. Qualls.  
Holt, Gant & Holt, Altamahaw.  
J. N. Williamson & Son, Elon College.  
E. M. Holt & Sons, Burlington.  
Adolphus Riddle, Sutphin.  
George Staword, Clover Orchard.  
A. J. Marshburn, Holman's Mill.  
David McBain, Leota.  
Randolph Coble, Snow Camp.  
J. H. Sharp, Osceola.  
Cicero McBain, Maundale.  
H. G. Braxton, Sutphin.  
Juanita Cotton Mill, Burlington.  
Joe Clapp, Harts Horn.  
G. D. Coble, Kimesville.  
Kimes & Co., Oakdale.  
N. P. Hurdle & Co., Swepsonville.  
Virginia Cotton Mill, Swepsonville.  
H. C. Foster, Burlington.  
Kernodle Bros, Elon College.  
W. H. Holt, Graham.  
C. L. Ezell, Graham.  
Carolina Cotton Mills, Burlington.

### Physicians not in Towns.

J. D. Thompson, Graham.  
E. D. Mann, Swepsonville.  
Lemuel A. Johnson, Curtis.  
A. C. Hoyt, Saxapahaw.  
T. R. Wortham, Swepsonville.  
George W. Kernodle, Elon College.  
J. Loftin Kernodle, Elon College.  
J. A. Crouse, Elon College.  
George S. Watson, Union Ridge.  
W. N. Tate, Mebane.  
E. C. Laird, Haw River.  
G. A. Foster, Oakdale.  
W. T. Sumner, Saxapahaw.  
J. W. Pickett, Burlington.

### Saloons.

No saloons in the county.

### Shippers of Produce.

Cole & Flinton, Graham.  
W. Clapp, Burlington.  
J. A. Isley Bros. Co., Burlington.  
W. A. Murry Co., Mebane.  
M. A. Reitzel, Elon College.  
W. W. Garrett, Graham.

### GRAHAM.

Incorporated in 1851.

Population, 3,000.

Value real estate and personal property, \$1,039,000.

TAX RATE—General, 30c. on \$100; school, 30c. on \$100.

No. white polls, 226.

No. colored polls, 37.

Election held first Tuesday in May every two years.

### Town Officers.

MAYOR—J. C. Simmons.  
CLERK—C. A. Scott.  
TREASURER—C. A. Scott.  
TAX COLLECTOR—W. H. Forshee.  
CHIEF OF POLICE—W. H. Forshee.  
POLICEMEN—J. S. Albright, Y. A. Oldham.

BOARD OF ALDERMEN—H. W. Scott, J. V. Pomeroy, J. B. Thompson, T. O. Coble, C. P. Harden.

POSTMASTER—W. H. Holt.

R. R. AGENT—Thomas Montgomery.

EXPRESS AGENT—Thomas Montgomery

### Ministers and Churches.

PREBYTERIAN—E. C. Murray, Pastor.  
BAPTIST—No Pastor.  
METHODIST—W. B. Green, Pastor.  
CHRISTIAN—J. W. Patton, Pastor.

### Schools and Academies.

GRAHAM GRADED SCHOOLS—Claude R. Melver, Supt.

### Barber Shops.

W. H. Ruffin.  
J. W. Allen.

### Hotels and Boarding Houses.

Mrs. S. E. Harden.  
Mrs. J. A. McDade.  
W. H. Forshee.  
W. A. Rich.

### Banks and Bankers.

BANK OF ALAMANCE—E. M. Armfield, President; C. A. Scott, Cashier. Capital \$20,000.

### Butchers and Dealers in Cattle.

Jesse G. Mann.  
J. C. Moore.  
Hatch & Albright.

### Blacksmith Shops.

S. L. Burch.  
W. F. Jones.  
Will Long, (col.)  
Henry Long, (col.)



**Books and Stationery.**

Oncida Store Co.  
B. B. Holt & Co.

**Boots and Shoes.**

Oncida Store Co.  
B. B. Holt & Co.  
W. J. Nicks.  
Cole & Flintom.  
W. W. Garrett.  
J. B. Farrell.

**Boot and Shoe Shops.**

Nathaniel Foster.  
John D. Vaughan.

**Bicycle Dealers.**

Graham Hardware Co.  
Rich Furniture Co.

**Brick M'f'rs and Dealers.**

T. M. Duck, (col.)

**Clothing, Hats and Men's Furnishings.**

A. M. Hadley.  
Oncida Store Co.

**Contractors and Builders.**

John Longest.  
A. B. Nicholson.  
J. M. Bradshaw.  
Walker Bros.

**Coal and Wood.**

James P. Harden.

**Cotton Mills.**

ONEIDA COTTON MILL—L. Banks Holt.  
SIDNEY COTTON MILL—J. L. Scott, Jr.  
TRAVORA COTTON MILLS—J. H. White,  
President.  
VOORHEES COTTON MILLS—James V.  
Pemeroy, President.

**Pants and Garments Factories.**

Scott-Mebane Manufacturing Co.

**Confectionery Dealers.**

Blackmon-Coble Grocery Co.  
W. J. Nicks.

**Doctors.**

George W. Long.  
J. B. Thompson.  
W. R. Goley.

**Druggists.**

J. C. Simmons Drug Co.  
Thompson Drug Co.

**Dealers in Ice.**

Home Ice and Refrigerating Co.  
Coley Russell, (col.)

**Fish Markets.**

W. J. Nicks.  
W. W. Garrett.

**Flour, Corn and Feed Dealers.**

Oncida Store Co.  
W. J. Nicks.  
W. W. Garrett.  
Coble & Flintom.

**Fruit Dealers.**

Blackmon-Coble Grocery Co.

W. J. Nicks.  
W. W. Garrett.

**Furniture Dealers.**

Rich Furniture Co.  
Oncida Store Co.

**General Merchandise.**

W. W. Garrett.  
Oncida Store Co.  
W. J. Nicks.  
Cole & Flintom.  
Scott & Co.  
B. B. Holt & Co.

**Hardware and Ag'l Implem'ts.**

Graham Hardware Co.  
Oncida Store Co.  
Rich Furniture Co.  
W. J. Nicks.

**Harness M'f'rs and Dealers.**

Oncida Store Co.  
Graham Hardware Co.

**Hides and Felts.**

W. W. Garrett.

**Insurance Companies.**

ALAMANCE BRANCH OF FARMERS  
MUTUAL FIRE INSURANCE ASSOCIATION  
—J. W. Harden, President; J. H. Watson,  
Secretary and Treasurer.

PEOPLE'S MUTUAL BENEVOLENT AS-  
SOCIATION—Alamance Division—J. W.  
Cook, President, Greensboro; J. H. Watson,  
Secretary and Treasurer, Graham.

**Lawyers.**

E. S. Parker & Son.  
J. A. Long.  
Heenan Hughes.  
J. S. Cook.

**Lumber M'f'rs and Dealers.**

Walker Bros.

**Kodaks and Photo Supplies.**

J. C. Simmons.

**Machinery Dealers.**

J. P. Harden.  
Graham Hardware Co.

**Millinery and Fancy Goods.**

Misses Freeland.  
Mrs. Thomas R. Harden.

**Music Teachers.**

Miss Nellie Norwood.

**Newspapers and Editors.**

THE ALAMANCE GLEANER—J. O.  
Kernodle, Editor.  
GRAHAM TRIBUNE—H. Hughes, Editor.

**Painters.**

T. T. Taylor.  
T. W. Hatch.

**Plumbers.**

John Anthony.

**Retail Grocers.**

Blackmon-Coble Grocery Co.  
T. P. Bradshaw.  
D. E. McBane.  
Guthrie & Guthrie.

W. A. Williams.  
 J. J. A'dridge & Co.  
 W. J. Nicks  
 W. W. Garrett.  
 G. S. Thompson.  
 W. H. Ausley.  
 Oneida Store Co.  
 Cole & F'intom.  
 W. H. Holt & Co.

**Sash and Blind Factories.**

Walker Bros.

**Shingle Dealers.**

Walker Brothers.

**Watches and Jewelry**

Z. T. Hadley.

**Wood-Working Shops.**

Walker Bros.

**BURLINGTON.**

Incorporated in February, 1887.  
 Population, 2,692. white, 3,238; colored,  
 454.

Value real estate, \$875,326.

Value personal property, \$723,611.

No. white pol's, 561.

No. colored pol's, 42.

TAX RATE—General purposes, 33c. on  
 \$100; Schools, 30c. on \$100; Light Bonds,  
 7c. on \$100.

No debt.

City owns water works.

City owns electric lights.

**Town Officers.**

Election first Tuesday in May every two  
 years.

MAYOR—W. A. Hall.

CLERK—J. A. Barnwell.

TREASURER—J. A. Barnwell.

TOWN CLERK—Adolphus Cheek.

ATTORNEY—N. H. Johnson.

CHIEF OF POLICE—J. C. Squires.

POLICEMAN—Adolphus Cheek.

SUPV. HEALTH—H. R. Moore.

STANDARD BEEPER—N. S. Cardwell.

POLICEMAN—Adolphus Cheek.

BOARD OF ALDERMEN—D. H. White, R.  
 M. Morrow, J. A. Hamilton, R. J. Hall, J.  
 P. Albright, J. M. Workman, W. A. Shoff-  
 ner, S. A. Steele.

SCHOOL COMMITTEE—J. P. Albright, J.  
 W. Cates, J. R. Ireland, W. A. Iseley, D.  
 F. Morrow.

BURLINGTON GRADED SCHOOLS—F. H.  
 Curtis, Principal.

POSTMASTER—J. Zeb. Waller.

R. R. AGENT—J. C. Holt.

EXPRESS AGENT—J. C. Holt.

**Ministers and Churches.**

LUTHERAN—C. B. Cox, Pastor.

EPISCOPAL—C. H. Owen, Rector.

GERMAN REFORMED—J. D. Andrews,  
 Pastor.

BAPTIST—N. S. Jones, Pastor.

CHRISTIAN—P. H. Fleming, Pastor.

METHODIST—D. N. Caviness, Pastor.

METHODIST PROTESTANT—G. F. Mil-  
 oway, Pastor.

PRESBYTERIAN—M. C. Arrowood, Pas-  
 tor.  
 WEBB AVENUE CHAPEL M. E.  
 CHURCH—No Pastor.

**Schools and Academies.**

BURLINGTON GRADED SCHOOL—F. H.  
 Curtis, Superintendent.  
 PARRISH SCHOOL—Miss Bessie Mann,  
 Principal.

**Hotels and Boarding Houses.**

Burlington Inn.  
 J. L. Wilson.  
 Burlington Cafe.  
 B. O. Garvin.  
 Miles & Miles.

**Architects.**

Daniel Umble.  
 A. C. Mitchell.

**Agricultural Implements.**

N. S. Cardwell.  
 W. C. Iseley.  
 Holt & May.

**Banks and Bankers.**

ALAMANCE LOAN & TRUST CO.—J. H.  
 Holt, President; J. C. Staley, Secretary; J.  
 M. Fix, Treasurer. Capital, \$45,000.

PEOPLE'S BANK—S. A. Hollowman,  
 Cashier; Capital, \$15,000.

**Books and Stationery.**

C. F. Neese.  
 Miss Rosa Forlines.

**Boots and Shoes.**

John R. Foster.

**Boot and Shoe Shops.**

C. D. Whitesell.  
 J. H. Sullivan.

**Barber Shops.**

C. V. Heritage.  
 John F. Pogleman.  
 R. G. Ausley.

**Bicycle Dealers.**

W. M. King.  
 Holt & May.

**Blacksmith Shops.**

F. W. Hawkins.  
 Joe Clark.  
 J. H. Loye.

**Brokers.**

W. C. Thaxton & Co.  
 Burlington Brokerage Co.—J. Zeb. Waller,  
 Secretary and Treasurer.

W. E. Sharp.  
 R. L. Stanford & Co.

**Butchers and Dealers in Cattle.**

Allen & Iseley.  
 Y. S. Miles.  
 J. G. Stewart.

**Bill-Posting.**

William Workman.

**Cabinet-Makers.**

Henry A. Vaughn.

**Cotton Buyers and Brokers.**

W. C. Thurston &amp; Bro.

**Contractors and Builders.**

A. C. Mitchell.

D. F. Lamb.

Daniel Umble.

J. W. Cates.

G. W. Anthony.

**Carriage Repair Shops.**

L. J. Fonwell.

Henry A. Vaughn.

**Casket M'frs and Dealers.**

Burlington Coffin Co.

**Clothing, Hats and Men's Furnishings.**

John R. Foster.

B. A. Sellars &amp; Sons.

R. Harris.

W. E. Hay.

J. A. Iseley &amp; Bros.

**Coal and Wood.**

Walter Trolenger.

R. J. Hall.

J. W. Cates.

H. C. Fowler.

**Cotton Mills.**

E. M. HOLT PLAID MILL—L. Banks Holt.

DAISY KNITTING MILL—G. W. Anthony.

WINDSOR COTTON MILLS—R. L. &amp; J. H. Holt.

ELMIRA COTTON MILLS—W. L. Holt.

LAKE LADE COTTON MILL—E. C. Holt.

AUROR COTTON MILLS—L. S. Holt &amp; Son.

BURLINGTON HOSIERY MILL—George Fogleman.

**Pants and Garments Factories.**

Scott Mebane M'fg Co.

**Confectionery Dealers.**

J. D. Payne.

John Bradsher.

John M. Coble.

J. P. May.

John Monsure.

**Doctors.**

R. A. Freeman.

T. S. Faucett.

T. A. Bohannon.

J. W. Page.

H. R. Moore.

W. G. Stafford.

C. A. Anderson.

T. W. Patterson.

**Druggists.**

Freeman Drug Co.

Augustus Bradley.

T. H. Stroud.

**Dentists.**

J. H. Brooks.

R. M. Morrow.

E. A. Crawford.

**Dress-Makers.**

Mrs. Sue Workman.

Mrs. A. D. Fredrick.

Mrs. J. M. Coble.

Miss Fannie Stebbins

**Dry Goods and Notions.**

W. O. Swain &amp; Co. (2 stores.)

M. M. Wrightsell.

Moore &amp; Rogers.

G. M. Thompson.

J. M. Tisdale.

White &amp; Co.

J. A. Iseley Bros. &amp; Co. (3 stores.)

B. A. Sellars &amp; Sons.

W. E. Hay.

C. F. Rauhut.

J. D. &amp; L. B. Whitted.

John R. Foster.

G. D. Smith.

J. O. Shoffner &amp; Co.

**Dealers in Ice.**

Home Ice and Refrigerating Co.

**Dealers in Carriages.**

N. S. Cardwell.

Holt &amp; May.

W. C. Iseley.

C. F. Rauhut.

**Dealers in Grain and Seed.**

N. S. Cardwell.

W. C. Iseley.

Holt &amp; May.

**Fish Markets.**

H. M. Love &amp; Son.

**Flour, Corn and Feed Dealers.**

J. A. Iseley &amp; Bros.

**Flour, Corn and Feed Mills.**

BURLINGTON ROLLER MILLS—Holt &amp; Ireland, Proprietors.

**Foundries and Iron Works.**

Petty-Foust Machine Works.

Sikes Bros.

**Fruit Dealers.**

J. D. Payne.

Alamance Grocery Co.

J. M. Coble.

J. P. May.

John Monsure.

**Furniture Dealers.**

Davis Furniture Co.

J. A. Iseley &amp; Bros.

Rich Furniture Co.

**General Merchandise.**

White &amp; Co.

C. F. Rauhut (two stores).

G. M. Thompson.

J. M. Tisdale.

J. A. Iseley Bros. &amp; Co. (3 stores.)

W. R. Garrett.

M. M. Wrightsell.

G. D. Smith.

Moore &amp; Rogers.

W. Clapp.

W. O. Swain &amp; Co.

J. O. Shoffner &amp; Co.

C. L. Shoffner.

H. K. Dorsett.

Laws &amp; Horner.

H. F. Bass.

**Hardware and Ag'l Implem'ts.**

Holt & May.  
J. A. Iseley & Bro.  
R. L. Spoon.  
C. F. Rauhut.

**Harness M'f'rs and Dealers.**

N. S. Cardwell.  
W. C. Iseley.  
C. F. Rauhut.  
Holt & May.

**Hides and Pelts.**

W. Clapp.  
J. D. Payne.

**Ice Factory.**

Home Ice and Refrigerating Co.

**Job Printing Offices.**

Burlington Printing and Publishing Co.  
Carolina Printing Co.  
E. E. Workman.

**Insurance Agencies.**

James P. Albright.  
B. O. Guthrie.  
J. G. Lambert.  
W. E. Sharp.  
C. L. Wright.

**Laundries.**

Sing Lee.

**Leather Dealers.**

N. S. Cardwell.  
C. F. Rauhut.  
W. C. Iseley.

**Lumber M'f'rs and Dealers.**

Central Manufacturing Co.  
G. W. Anthony.  
J. W. Cates.

**Lawyers.**

Murry & McLean.  
W. H. Carroll.  
John M. Cook.  
C. E. McLean.

**Machine Shops.**

Petty & Cates.

**Marble Works.**

J. H. Clapp.

**Masons and Builders.**

Daniel Umble.  
A. C. Mitchell.

**Millinery and Fancy Goods.**

W. E. Hay.  
Misses Morrow & Balson.  
J. A. Iseley Bros.  
J. D. & L. B. Whitted.

**Music Teachers.**

Miss Jesse Morrow.

**Musical Instruments.**

Ellis Machine and Music Co.—C. B. Ellis,  
Manager.  
C. F. Neese.  
John Stewart, Jr.

**Machinery Dealers.**

N. S. Cardwell.

W. C. Iseley.  
Holt & May.

**Newspapers and Editors.**

BURLINGTON NEWS—O. F. Crowson,  
Editor.

**Oil Dealers.**

STANDARD OIL CO.—Thomas Carr,  
Manager.

**Painters.**

J. M. Workman.  
George Thomas.  
E. A. Benson.

**Paper-Hangers.**

J. M. Workman.  
E. A. Benson.

**Paint and Oil Dealers.**

Holt & May.  
J. A. Iseley Bros.  
R. L. Spoon.

**Plumbers.**

Spencer Thomas & Sons.

**Photographers.**

C. V. Sellars.

**Retail Grocers.**

G. D. Smith.  
H. K. Dorsett.  
Alamance Grocery Co.  
J. A. Iseley Bros. & Co.  
W. Clapp.  
White & Co.  
J. D. Payne.  
R. L. Spoon.  
G. M. Thompson.  
J. M. Coble.  
C. F. Rauhut.  
J. M. Tisdale.  
W. B. Qualls.  
Moore & Rogers.  
C. L. Shoffner.  
Coble & Hornaday.  
L. V. Maconson.  
Laws & Horner.  
H. F. Bass.  
S. M. Pickard.  
Murrice & Walker.  
J. O. Shoffner & Co.  
H. M. Love & Son.  
V. M. Miles.  
W. O. Swain & Co. (2 stores.)

**Tobacco Warehouses.**

Alamance Warehouse Co., John W. Smith,  
Manager.  
Farmers' Warehouse, B. M. Walker,  
Manager.

**Roller Covering Establishm't.**

Isham Ashworth.  
Luther Fogelman.

**Sash and Blind Factories.**

G. W. Anthony.

**Shingle Dealers.**

J. W. Cates.  
G. W. Anthony.

**Sales and Livery Stables.**

Thompson & Loy.

White Bros.  
J. V. Coble.  
Sam G. Moore.  
Stockard & Hinton.  
J. M. Shoffner.  
Burke & Mathews.  
H. C. Kimes, Dealer in Horses.  
W. H. Conk'lin, Dealer in Horses.

**Telephone Exchanges & M'grs.**  
SOUTHERN BELL TELEPHONE EX-  
CHANGE—R. L. Boyd, Manager.

**Watches and Jewelry**

C. F. Neese.  
John Stewart, Jr.

**Wood-Working Shops.**

H. A. Vaughn.  
**Wholesale Grocers.**  
F. L. Williamson & Co.

**ELON COLLEGE.**

Incorporated April 1, 1893.  
Population, 638.  
Value real estate, \$55,600.  
Tax rate, 20c. on \$100.  
Bonded debt, \$100.

**Town Officers.**

MAYOR—C. A. Boone.  
CLERK—L. I. Cox.  
TREASURER—L. I. Cox.  
BOARD OF ALDERMEN—P. J. Kernodle,  
Jesse Winborne, M. A. Reitzel, W. P. Law-  
rence, L. I. Cox.  
CITY PUBLIC SCHOOL—Mrs. Reitzel,  
Principal.  
SCHOOL COMMITTEE—W. P. Lawrence,  
L. I. Cox, M. A. Reitzel.  
POSTMASTER—Peter Hughes.  
R. R. AGENT—W. T. Wallace.  
EXPRESS AGENT—W. T. Wallace.

**Ministers and Churches.**

COLLEGE CHAPEL—J. W. Patton, C. A.  
Boone, T. B. Dawson, W. T. Herndon, J. U.  
Newman, J. O. Atkinson, L. I. Cox, C. C.  
Pills.

**Colleges.**

ELON COLLEGE FACULTY  
Rev. W. W. STALEY, A. M., D. D.,  
President.  
Rev. J. U. NEWMAN, Ph.D., (Dean Fac-  
ulty), Professor of Greek and Biblical  
Literature.  
Rev. W. C. WICKER, (Secretary and Bur-  
sar), Professor of Philosophy and Natural  
Science.  
P. J. KERNODLE, Professor of Mathe-  
matics.  
ROBERT RAMEY, Professor of Latin.  
H. B. HOLMES, A. B., (U. N. C.),  
(Curator), Professor of English.  
P. J. KERNODLE, Master Accts., Princi-  
pal Commercial Department.  
J. J. LINCOLN, Principal Academic De-  
partment.  
MISS PRESTON, Art.  
MISS WILLIAMS, Matron.  
**Hotels and Boarding Houses.**  
J. R. Mebane.

J. U. Newman.  
C. A. Boone.  
J. J. Lincoln.  
W. T. Herndon.

**Doctors.**

W. T. Herndon.

**Butchers and Dealers in Cattle.**

William Huffines.

**Books and Stationery.**

Atkinson & Lawrence.

**General Merchandise.**

M. A. Reitzel.  
D. J. Mood.

**Insurance Agencies.**

S. A. Holleman.

**Music Teachers.**

Miss Florence Wilson.  
Miss Elise Ramsey.

**Newspapers and Editors.**

THE CHRISTIAN SUN—Atkinson & Law-  
rence, Editors.  
ELON COLLEGE WEEKLY—H. B.  
Holmes, Editor.

**Roller Mill.**

ELON MILLING CO.—J. Sullivan, Man-  
ager; J. J. Lambeth, Secretary.

**Sales and Livery Stables.**

Peter Hughes.

**MEBANE.**

Incorporated in 1883.  
Population, 385.  
Value real estate, \$36,470.00.  
Value personal property, \$23,149.00.  
No. white polls, 95.  
No. colored polls, 3.  
Tax rate, 33 1-3c. on \$100.

**Town Officers.**

MAYOR—H. A. Baison.  
CLERK—L. T. Johnson.  
TREASURER—L. T. Johnson.  
TAX COLLECTOR—F. W. Nelson.  
ATTORNEY—E. S. Parker.  
CHIEF POLICE—F. W. Nelson.  
BOARD OF ALDERMEN—P. Nelson, L.  
Puryear, J. W. Nicholson, M. Dodson, D. A.  
White.  
CITY SCHOOL COMMITTEE—S. A. White,  
H. A. Baison, A. M. Cook, H. A. Jobe, T.  
M. Cheek, E. W. Thompson.  
GRADED SCHOOL—Miss Daisy Thompson  
and Miss Lilly Thompson.  
POSTMASTER—S. A. White.  
R. R. AGENT—J. L. Johnson.  
EXPRESS AGENT—J. L. Johnson.  
**Ministers and Churches.**  
PRESBYTERIAN—R. W. Hines, Pastor.  
METHODIST—J. A. Daily, Pastor.  
BAPTIST—J. J. Adams, Pastor.  
**Hotels and Boarding Houses.**  
Mebane Hotel—J. Cabiness, Prop.  
Mrs. B. C. Thompson.  
Mrs. Rebecca Farrell.



**Schools and Academies.**

BINGHAM SCHOOL—Preston L. Gray,  
Supt.

**Blacksmith Shops.**

Whitt Lashley.

**Books and Stationery.**

Mebane Drug Co.

**Contractors and Builders,**

J. W. Nicholson.

**Doctors.**

T. S. Vickers.

N. D. York.

**Druggists.**

A. B. Yerk.

**Dealers in Carriages.**

A. H. Mebane.

Mebane Store Co.

**Dress-Makers.**

Miss Lena Walker.

**Dealers in Ice.**

L. T. Johnson.

**Furniture Manufacturers.**

WHITE FURNITURE CO.—W. E. White,  
President.

CONTINENTAL CHAIR CO.—Louis Pur-  
year, President.

**General Merchandise.**

A. H. Mebane.

W. H. Lashley & Sons.

G. E. Holt.

N. D. York.

Mebane Store Co.

**Brick M'f'rs and Dealers.**

MELVILLE BRICK CO.—M. A. Glaze-  
brook, President; W. A. Murry, Secretary.

**Hides and Pelts.**

A. H. Mebane.

**Leather Dealers.**

A. H. Mebane.

W. A. Murry Co.

**Millinery and Fancy Goods.**

Miss Maud Thompson.

**Newspapers and Editors.**

MEBANE JOURNAL—H. A. Baison,  
Editor.

**Paint and Oil Dealers.**

L. T. Johnson.

**Sales and Livery Stables.**

A. B. York.

**Real Estate Agents.**

MEBANE LAND & IMPROVEMENT CO.—  
Thomas M. Cheek, President; W. E. White,  
Secretary and Treasurer.

**Retail Grocers.**

A. H. Mebane.

Mebane Store Co.

N. D. York.

G. E. Holt.

L. T. Johnson.

W. H. Lashley Sons.

**Shingle Dealers.**

F. W. Nelson.

**HAW RIVER.**

Town not incorporated.

Population, 2,000.

By special legislative act Haw River has a  
deputy sheriff vested with police authority  
with jurisdiction in a radius of one mile.  
Police-man—Ben Clark.

GRADED SCHOOL—In course of erection.  
SCHOOL COMMITTEE—A. W. Haywood,  
(chm.), W. T. Brooks, (sec. and treas.) H.  
H. Simpson, J. A. Trolinger, S. J. Huglus,  
J. Thompson, J. H. Blackmon.

POSTMASTER—J. W. B. Bason.

R. R. AGENT—S. A. Vest.

EXPRESS AGENT—S. A. Vest.

**Ministers and Churches.**

CHRISTIAN—W. G. Clements, Pastor.

METHODIST EPISCOPAL—W. B. Green,  
Pastor.

METHODIST PROTESTANT—W. E. Swain,  
Pastor.

BAPTIST—No Pastor.

**Hotels and Boarding Houses.**

J. H. Blackmon.

**Brick M'f'rs and Dealers.**

J. A. Trolinger.

**Contractors and Builders.**

J. A. Trolinger.

**Blacksmith Shops.**

W. P. Durham.

John Simpson.

**Banks and Bankers.**

GRANITE SAVINGS TRUST CO.—B. S.  
Robertson, President; J. A. Long, Cashier.  
Capital, \$5,000.

**Butchers and Dealers in Cattle.**

T. R. Robertson.

J. A. Small.

Dan Cant.

**Cotton Mills.**

HOLT-GRANITE M'F'G CO.—A. W. Hay-  
wood, President; B. S. Robertson, Treas.

VIRGINIA COTTON MILLS—A. L. Baker,  
President, Raleigh; E. W. Cooke, Secretary  
and Treasurer, Swepsonville. (Haw River is  
shipping point for this mill).

**Coal and Wood.**

Holt-Granite Manufacturing Co.

**Doctors.**

J. W. McPherson.

S. D. McPherson.

**Druggists.**

A. S. Cate.

**Fruit Dealers**

J. W. B. Bason.

W. K. Payne.

J. A. Small.

**Confectionery Dealers**

J. W. B. Bason.

W. K. Payne.

J. A. Small.

**Foundries and Iron Works.**

J. Thompson & Son.

**General Merchandise.**

Holt-Granite Manufacturing Co.

Simmons & Bros.  
J. W. & C. D. Johnson.  
W. H. King.  
J. L. & W. J. Allen.  
A. S. Dickey.

Virginia Cotton Mill's, Swepsonville.  
N. P. Hurdle & Co., Swepsonville.

#### Retail Grocers.

T. R. Roberson.  
W. K. Payne.  
J. A. Woods.  
J. A. Small.  
W. W. Owens.

#### Flour, Corn and Feed Dealers.

Holt-Granite Manufacturing Co.

J. F. Davis.

#### Painters.

W. P. Roberson.

#### Millinery and Fancy Goods.

Miss Ada Hughes.

#### Roller Mills.

Holt-Granite Manufacturing Co.

#### Sales and Livery Stables.

W. J. Crutchfield.  
George A. Blackmon.

#### Fish Markets

T. R. Roberson.  
J. A. Small.

## ALEXANDER COUNTY.

### County Seat, Taylorsville.

Formed in 1846 from Iredell, Caldwell and Wilkes. Name derived from the Alexander family, noted in Revolutionary history.

Area, 300 square miles.

POPULATION: 10,960. White males, 4,911; white females, 5,193. Negro males, 413; negro females, 443. Foreign born, none. White males over 21 years, 2,115; colored, 170. White polls, 1,447; negro polls, 90.

Value of real estate, \$826,502, increase of \$127,254 over 1902. Value personal property, \$552,172, increase of \$77,375 over 1902 including 968 horses, 1,409 mules, 24 jacks and jennets, 4,534 cattle, 4,700 hogs, 1,139 sheep, 25 goats.

Property listed in 1903 by whites, \$1,337,859; by negroes, \$14,875.

TAX RATE: County, 48 2-3c. on \$100. Bonded debt, \$16,000.

No. Schools: White, 53; Colored, 8.

POST OFFICES: Avilla, Bentley, Broad Shoals, Dealville, Ellendale, Crade, Hedrick, Hiddenite, Holsclaw, Kirby, Laeky, Liledown, Little River, Mount Bethel, Mount Pisgah, Partee, Stony Point, Swanner, TAYLORSVILLE, (c. h.), Wahoo, Wittenberg, York Institute.

PUBLIC ROADS: J. C. Bell, Taylorsville, Supt. Roads worked by Old State Law. Amount spent last year, \$250. No. miles, 300.

#### RAILROAD, TELEGRAPH AND EXPRESS COMPANIES:

Southern Railway, 9.16 miles, assessed value . . . . .	\$226,446.57
Western Union Telegraph Company, 7.00 miles, assessed value . . . . .	222.61
Southern Express Company, 9.16 miles, assessed value . . . . .	1,067.49
Taylorsville Telephone Co., 12.00 miles, assessed value . . . . .	267.00

SUPERIOR COURT: February 22nd; October 3rd.

#### COUNTY OFFICERS.

CLERK OF THE COURT—A. L. Watts, Taylorsville.

REGISTER OF DEEDS—J. C. Bell, Taylorsville.

SHERIFF—C. P. Matheson, Taylorsville.

TREASURER—G. P. Bowman, Polycarp.  
SURVEYOR—Thomas J. Sharpe, Hiddenite.

CO. ATTORNEY—R. Z. Linney, Taylorsville.

CO. SUPT. HEALTH—Dr. C. J. Carson, Taylorsville.

SUPT. CO. HOME—Lee Icenhour, Tay-

lorsville.

BOARD OF EDUCATION—J. P. Matheson, (chm.), Taylorsville; R. L. Downs, Avilla; T. F. Murdock, York Institute.

CO. SUPT. SCHOOLS—A. F. Sharpe, Hiddenite.

CO. COMMISSIONERS—H. T. Campbell, (chm.), Taylorsville; D. S. Davidson, Kirby; R. P. McLain, Mt. Pisgah.

CONSTABLES: Miller's Township, J. F. Crouch, Hedrick; Sugar Loaf, W. V. Mitchell, Kirby; Ellendale, Ed. Stafford, Ellendale.

CO. BOARD ELECTIONS—J. W. Watts,

(chm.), Taylorsville; W. C. Kerley, Kilby;  
R. M. Sharpe, Hiddenite.

### Justices of the Peace.

SHARPE'S—R. M. Sharpe, T. F. Murdock, Hiddenite; P. S. Summers, Stony Point.

GWALTNEY'S—W. F. Patterson, Hiddenite R. F. D. No. 1.

SUGAR LOAF—F. C. Gwaltney, R. R. Kerley, Taylorsville, R. F. D. No. 3; J. P. Deal, Kilby.

LITTLE RIVER—J. M. Fortner, Swanner; W. W. Robinette, Wahoo.

ELLENDALE—A. W. Sipe, Ellendale; W. S. McLeod, Partee; J. A. Cline, Dealsville.

WITFENBURG—A. A. Deal, Polycarp; J. S. Bowman, Polycarp; S. W. Presler, Mt. Bethel.

TAYLORSVILLE—R. F. Cobb, C. Alspaugh, Taylorsville.

### Public School Teachers.

Gryder, D. E., Taylorsville, R. F. D. No. 1.

Dagenhart, N. B., Stony Point, R. F. D. No. 1.

Lackey, Miss Mary, Taylorsville, R. F. D. No. 1.

Price, J. W., Hiddenite.

Drum, C. A., Taylorsville, R. F. D. No. 1.

York, Miss Luna L., Taylorsville.

Crouch, T. D., Taylorsville, R. F. D. No. 1.

Sharpe, A. F., Hiddenite.

Linney, Miss Grace, Hiddenite, R. F. D. No. 1.

Sharpe, T. T., Taylorsville.

Sims, J. N., Stony Point.

Williams, W. H., Hiddenite, R. F. D. No. 1.

Queen, W. A., Hiddenite, R. F. D. No. 1.

Patterson, A. B., Hiddenite, R. F. D. No. 1.

Patterson, W. E., Hiddenite, R. F. D. No. 1.

McLain, I. A., Hiddenite, R. F. D. No. 1.

Keever, J. S., Hiddenite.

Gryder, W. W., Taylorsville, R. F. D. No. 3.

Campbell, E. C., Taylorsville, R. F. D. No. 3.

Pool, O. F., Taylorsville.

Kerley, R. S., Kilby.

Keller, O. A., Taylorsville.

Bumgarner, G. W., Swanner.

Reese, W. J., Liledown.

Pool, J. J. H., Taylorsville.

Downes, J. F., Mt. Bethel.

Cline, J. A., Dealsville.

Austin, R. S., Dealsville.

Teague, V. W., Taylorsville, R. F. D. No. 2.

Robinson, A. W., Bentley.

Echerd, J. B., Ellendale.

Teague, T. C., Dealsville.

White, W. E., Avilla.

Bowman, H. H., Mt. Bethel.

Rivenbark, W. B., Taylorsville.

Gwaltney, C. J., Hiddenite.

Moose, C. M., Taylorsville.

Sharpe, C. T., Taylorsville.

Linney, J. T., Hiddenite, R. F. D. No. 1.  
Steel, C. L., Taylorsville, R. F. D. No. 2.  
Echerd, Miss Hattie, Taylorsville.  
McLeod, W. S., Partee.  
Judson, Mrs. Jane, Taylorsville.

### Schools and Academics.

HIDDENITE SCHOOL—A. Frank Sharpe, Hiddenite.

### Ministers not in Towns.

BAPTIST—L. P. Gwaltney, D. W. Pool, J. P. Gwaltney, Vashti; W. J. Bumgarner, Swanner; J. M. Shaver, Dealsville; R. L. Davis, Hiddenite; G. Z. Bumgarner, Wahoo.  
METHODIST—B. F. Fincher, Stony Point.

### Cotton Factories.

MOORE COTTON MILLS—J. H. Moore, Manager, Liledown.

ALSPAUGH COTTON MILLS—U. L. Alspaugh, Manager, Taylorsville.

### Cotton Gins.

John Thomas, Hiddenite.  
Lentz Bros., Stony Point.  
U. L. Alspaugh, Taylorsville.  
J. H. Moore, Liledown.

### Merchants not in Towns.

W. J. Bumgarner, Swanner.  
John Behler, Swanner.  
Barnes & Watts, Swanner.  
T. L. Fortner, Swanner.  
G. Z. Bumgarner, Wahoo.  
R. F. Tuttle, Partee.  
J. W. Copeland, Ellendale.  
Ed. White, Ellendale.  
J. W. Watts & Co., Holsclaw.  
A. C. Deal, Dealsville.  
Bowman, A. L., Mt. Bethel.  
Starnes & Bowman, Mt. Bethel.  
G. P. Bowman, Taylorsville, R. F. D. No. 2.  
W. G. Morrison, Taylorsville, R. F. D. No. 2.  
J. H. Moore, Liledown.  
U. L. Alspaugh, Taylorsville, R. F. D. No. 2.

G. D. Moore, Stony Point, R. F. D. No. 1.  
J. T. Hedrick, Stony Point, R. F. D. No. 1.

J. N. Somers & Son, Stony Point.  
Hines & Watts, Stony Point.  
White & Milligan, Stony Point.  
W. C. Beckham, Hiddenite.  
T. J. Sharpe, Hiddenite.  
R. A. Adams, Hiddenite.  
Williams Bro., Hiddenite, R. F. D. No. 1.  
J. F. McLain, Hiddenite, R. F. D. No. 1.  
D. V. Campbell, Grade.  
Smith & Woodward, Mt. Pisgah.  
J. C. Clanlon, Taylorsville, R. F. D. No. 3.

R. R. Kerley, Taylorsville, R. F. D. No. 3.  
J. C. Thomas, Hiddenite.  
W. F. McLain, Hiddenite, R. F. D. No. 1.

### Physicians not in Towns.

J. M. Oxford, Partee.  
Ed. S. King, Mt. Pisgah.  
J. C. Jolly, Taylorsville.

**Saloons.**

No Saloons in county.

**Shippers of Produce.**

Feinster Bros, Taylorsville.  
J. B. Barnes, Taylorsville.  
Campbell & Williams, Vashiti.  
Bee Hive, Taylorsville.

**TAYLORSVILLE.**

Incorporated in 1853; population 413.  
Value real estate, \$41,748; value personal property, \$60,341.  
No. white polls, 62; No. colored polls, 7  
Tax rate, \$1.00 on \$100.  
Bonded debt, \$5,900.  
Elections held in May of every year.

**Town Officers.**

MAYOR—P. L. Steck.  
TREASURER—A. C. McIntosh.  
TAX COLLECTOR—R. L. Hines.  
BOARD OF ALDERMEN—A. C. McIntosh,  
E. C. Sloan, J. M. Matheson.  
SCHOOL COMMITTEE—A. H. Matheson,  
E. C. Sloan, R. F. Cobb.  
POSTMASTER—W. D. Deal.  
R. R. AGENTS—P. L. Steck.  
EXPRESS AGENTS—P. L. Steck.

**Ministers and Churches.**

FIRST PRESBYTERIAN—W. J. Tidball,  
Pastor.  
FIRST BAPTIST—W. B. Rivenbark, Pas-  
tor.  
FIRST METHODIST—E. G. Poe, Pastor.  
FIRST A. R. P.—W. Y. Love, Pastor.  
FIRST LUTHERAN—A. L. Crouse, Pastor.

**Schools and Academies.**

TAYLORSVILLE COLLEGIATE INSTI-  
TUTE—W. B. Rivenbark, Principal.

**Hotels and Boarding Houses.**

M. G. Campbell.  
Taylor Elder.  
D. Mc Matheson.  
R. F. Cobb.

**Agricultural Implements.**

Feinster Bros.

**Auctioneers.**

T. J. Fortner.

**Barber Shops.**

Lewis Lippard.

**Blacksmith Shops.**

Jonas Cline.  
Barnes Bros.

**Boot and Shoe Shops.**

L. Herman.

**Contractors and Builders.**

C. M. Moose.

**Casket M'f'rs and Dealers.**

W. J. Allen.

**Dentists.**

E. W. Moose.

**Doctors.**

O. L. Hollar.

C. J. Carson.

R. Z. Linney, Jr.

**Druggists.**

Taylorsville Drug Co.  
Heller & Co.

**Dealers in Carriages.**

R. P. Matheson & Son.

**Dress-Makers.**

Mrs. Lealia Bogle.  
Mrs. Hattie Moose.

**General Merchandise.**

Feinster Bros.  
M. G. Campbell.  
Bee Hive.  
G. W. Flowers.  
E. C. Sloan.  
J. B. Barnes.  
Campbell & Son.

**Grist Mills.**

Taylorsville Milling Co.

**Harness M'f'rs and Dealers.**

J. P. Thompson & Son.

**Hardware and Ag'l Implem'ts.**

E. C. Sloan.  
Feinster Bros.

**Insurance Agencies.**

A. C. Payne.  
O. F. Pool.  
A. C. McIntosh.

**Lawyers.**

R. Z. Linney.  
A. C. McIntosh.  
J. L. Gwaltney.  
R. B. Burke.  
J. H. Burke.

**Lumber M'f'rs and Dealers.**

Feinster Bro.  
Ingram Lumber Co.

**Marble Works.**

T. A. Hudson.

**Milinery and Fancy Goods.**

Mrs. Lealia Bogle.

**Sales and Livery Stables.**

Ingram & Watts.  
Bob Ingram.

**Telegraph Offices and M'grs.**

W. U. TEL. OFFICE—P. L. Steck,  
Manager.

**Telephone Exchanges & M'grs.**

Taylorsville Telephone Exchange, T. F.  
Stevenson, Manager.

**Timber Dealers.**

W. J. Allen.

**Shingle Dealers.**

E. L. Hedrick.

**Sash and Blind Factories.**

Feinster Bro.  
Ingram Lumber Co.

**Retail Grocers.**

W. T. Nelson.  
H. D. Loqueux.

**Watches and Jewelry**

R. K. Moose.

# ALLEGHANY COUNTY

## County Seat, Sparta.

Formed in February, 1850, from a portion of Ashe. Name derived from the range of mountains in which it is located.

Area, 300 square miles.

Population, 7,750. White males, 3,584; white females, 3,700. Negro males, 231; negro females, 235. Foreign born, 1. White males over 21 years, 1,521; colored, 92. White polls, 1,059; negro polls, 57.

Value of real estate, \$449,493, increase over 1902 of \$42,825; personal property, \$425,693; increase over 1902 of \$15,382, including 1,655 horses, 366 mules, 5 jacks and jennets, 56 goats, 9,511 cattle, 5,180 hogs, 10,603 sheep.

Property listed 1903 by whites, \$867,566; by negroes, \$7,620.

TAX RATE: County, 23 2-3c. on \$100. Floating debt, \$1,000.

Number of Schools: White, 45; colored, 6.

POSTOFFICES—Airbellows, Amelia, Amorita, Anna, Bledsoe, Boyer, Brooks, Chapel, Cherrylane, City, Delphia, Edmonds, Edwards Crossroads, Egypt, ELK CREEK, Ennice, Glade Creek, Gray, Helena, Hilda, Hooker, Laura, Laurel Branch, Laurel Springs, Miles, Montland, Murray, Nile, Nulin, Olney, Peden, Piney Creek, Plainfield, Prathers Creek, Saddle, SPARTA (c. h.), Stratford, Topia, Vox, Ward, Whitehead.

PUBLIC ROADS: Roads worked by Old State Law. Some improvements in bridges and blasting last year.

SUPERIOR COURT: March 28th; August 22nd.

### COUNTY OFFICERS.

CLERK OF THE COURT—J. N. Edwards, Sparta.

SHERIFF—D. R. Edwards, Laurel Springs.

REGISTER OF DEEDS—S. F. Thompson, Sparta.

TREASURER—D. R. Edwards, Laurel Springs.

CORONER—Wm. Anders, Anna.

SURVEYOR—J. L. Joines, Edwards Crossroads.

SUPT. HEALTH—Robert Thompson, Sparta.

SUPT. CO. HOME—T. J. Nichols, Sparta.

(O. SUPT. SCHOOLS—E. L. Wagoner, Whitehead.

BOARD OF EDUCATION—M. A. Higgins, (chm.), Edwards Crossroads; Fred Jones, Prathers Creek; O. R. Black, Boyers.

CO. COMMISSIONERS—W. G. Sheppard, (chm.), Olney; R. F. Edwards, Hooker; S. F. Halsey, Piney Creek.

CO. BOARD OF ELECTIONS—J. W. Pool, Elk Creek; C. A. Doughton, Delphi.

CONSTABLES—Cherry Lane Township, D. J. Roberts, Cherry Lane; Glade Creek, W. H. Coomes, Edmonds; Gap Civil, D. C. Reeves, Sparta; Piney Creek, Eli Halsey, Piney Creek; Prathers Creek, Rowan Richardson, Olney.

### Justices of the Peace.

GAP CIVIL TOWNSHIP—Joseph Johnson, Anna; C. W. Edwards, J. C. Roup, H. M. Creuse, R. M. Nichols, Thomas Farmer, Sparta; J. B. Doughton, Sparta; John Choate, Sparta.

CHERRY LANE—L. W. Fender, Glade Creek; R. A. Holbrook, Cherry Lane; G. W. Miles, Miles; T. C. Higgins, Hooker; D. C. Bryan, Glade Creek; J. C. Roberts, Laurel Branch.

WHITEHEAD—D. C. Whitehead, G. T. Caudill, City; J. T. Fender, Whitehead; D. C. Caudill, Brooks.

GLADE CREEK—A. O. Carico, Edmonds; R. A. Choat, Edwards X Roads; W. L. Norman, Ennice.

PRATHERS CREEK—H. D. Estep, Stratford; J. S. Owens, Peden. Rowan Price, Plainfield; J. K. Taylor, Boyer; J. S. Owens, Peden; W. H. Weaver, Peden.

PINEY CREEK—F. N. Roup, F. J. Pugh, W. F. Parsons, Piney Creek; John Finney, Nulin.

CRANBERRY—J. H. Doughton, Laurel Springs; J. R. Pugh, City; I. F. Bringear, City; H. C. Edwards, City; W. F. Thompson, Laurel Springs.

Public School Teachers.

Andrews, George Letcher, Laura. Black, Oscar Reid, Boyer. Brown, John E., Whitehead. Caudill, Oscar Tyrell, Montland. Check, Joseph Franklin, Whitehead. Check, John M., Montland. Craft, Martin Van Buren, Walls. Choate, Bertie Oscar, Sparta. Edwards, Miss Alice E., Montland. Edwards, Miss Mollie, Laurel Springs. Edwards, William Thomas, Sparta. Estep, Wilbourn B., Stratford. Estep, Thomas Letcher, Stratford. Evans, Emmet, Whitehead.



Fender, J. T., Whitehead.  
 Fender, Mrs. Pressie P., Whitehead.  
 Fender, Colonel Glenn, Montland.  
 Fender, Lee Wesley, Glade Creek.  
 Gentry, John Horton, Cherry Lane.  
 Hanks, Robert Luther, Walls.  
 Holbrook, Rufus Arthur, Cherry Lane.  
 Irwin, Lonnie B., Cherry Lane.  
 Jones, Major F., Stratford.  
 Jones, Wm. Reid, Boyer.  
 Jones, Miss Ettie M., Prather's Creek.  
 Jordan, George Thomas, Edmonds.  
 Martin, M. B., Bledsoe.  
 McKnight, Columbus Spottswood, Cherry Lane.  
 McMillan, Leonard Casey, Plainfield.  
 Miles, George Wison, Miles.  
 Miller, James Edwin, Hilda.  
 Miller, Miss Nelie Lena, Laurel Springs.  
 Nicholls, Cleveland Vance, Walls.  
 Parsons, George Glenn, Ward.  
 Parsons, Miss Minnie May, Ward.  
 Pirry, George Arthur, Peden.  
 Roberts, James F., City.  
 Robbins, John Powell, Gray.  
 Sanders, Charles M., Stratford.  
 Smith, James Ralph, Laurel Branch.  
 Toliver, Rufus J. A., Laura.  
 Wagoner, Miss Ella A., Montland.  
 Williams, John A., Olney.

#### Schools and Academies.

SCOTTVILLE ACADEMY—O. R. Black, Principal.  
 WHITEHEAD ACADEMY—J. M. Cheek, Principal, Whitehead.  
 LAUREL SPRINGS ACADEMY—J. E. Alderman, Principal, Laurel Springs.

#### Ministers not in Towns.

PRIMITIVE BAPTIST—A. J. Taylor, W. R. Craft, Sparta; C. H. Collins, Ennice; E. E. Wyatt, Piney Creek; Joshua Crouse, Cherry Lane.

BAPTIST—James Burchett, Laurel Springs; R. K. Johnson, Edwards' X Roads; D. J. Roberts, Cherry Lane; E. A. Long, City.

UNION BAPTIST—A. J. Wagoner, Plainfield; A. McKnight, Cherry Lane; Isom Edwards, Whitehead.

METHODIST—S. W. Brown, J. B. Doughton, J. M. Rowland, Sparta; T. J. Houck, Laurel Springs.

#### Merchants not in Towns.

R. L. Doughton, Laurel Springs.  
 R. H. Gentry & Son, Hooker.  
 Woodruff & Miles, Cherry Lane.  
 Woodruff, Estep & Co., Stratford.  
 Roup & Jones, Olney.  
 W. R. Gentry, Edwards X Roads.  
 Higgins & McMillan, Ennice.  
 A. A. Woodruff & Co., Nile.  
 J. A. Evans, Topia.  
 W. T. Upchurch & Co., City.  
 J. C. Fields, Elk Creek.  
 Tedder & Moxley, Amelia.  
 W. W. Hash, Piney Creek.  
 W. D. Sturgill, Amelia.  
 Isom Cox, Peden.  
 Troy Landreth, Scottville.  
 Edwards & Irwin, Whitehead.

C. J. Wyatt, Piney Creek.  
 J. F. Caudill, Air Bellows.  
 C. H. Wright, Saddle.  
 J. A. Osicrn, City.  
 Kilby & Co., Miles.  
 Chambers & Edwards, Brooks.  
 R. L. Doughton, Whitehead.  
 Edwards, Halsey & Co., Piney Creek.  
 Allen Fender, Scottville.  
 G. A. Holder, Hooker.  
 Topia Mercantile Co., Topia.

#### Physicians not in Towns.

Z. G. Phipps, Nulin.  
 B. C. Waddell, Topia.  
 B. E. Reeves, Laurel Springs.  
 Hugh Hanks, Brooks.  
 W. H. Coomes, Edmonds.

#### Saloons.

No saloons in county.

#### Saw Mills.

J. M. Boyer & Co., Anna.  
 P. C. Phipps & Co., Nulin.  
 W. G. Woodruff & Co., Sparta.  
 W. I. Harp, Sparta.  
 A. J. Edwards, Whitehead.  
 Carter Bros., Cherry Lane.  
 Fender & Joines, Sparta.

#### Shippers of Produce.

G. A. Holder, Hooker.  
 F. P. Fields & Co., Sparta.  
 Hackler, Woodruff & Co., Sparta.  
 R. L. Doughton, Laurel Springs.  
 W. T. Upchurch & Co., City.  
 W. A. Fender, Whitehead.  
 R. L. Doughton, Whitehead.  
 Edwards, Halsey & Co., Piney Creek.  
 Topia Mercantile Co., Topia.  
 W. W. Hash, Piney Creek.  
 C. J. Wyatt, Piney Creek.  
 J. C. Fields, Elk Creek.  
 W. B. Estep & Co., Stratford.  
 A. A. Woodruff & Co., Nile.  
 W. R. Gentry, Edwards X Roads.  
 Higgins & McMillan, Ennice.  
 R. H. Gentry & Son, Hooker.  
 Woodruff & Miles, Cherry Lane.  
 Allen Fender, Scottville.

#### SPARTA.

Incorporated in 1881.  
 Population, 561.  
 Value real estate, \$91,000.  
 Value personal property, \$70,000.  
 No. white polls, 45.  
 No. colored polls, 5.

POSTMASTER—Myrvin Cheek.

#### Hotels and Boarding Houses.

SPARTA INN—W. I. Harp, Prop.  
 HOTEL SPARTA—L. Williams, Prop.  
 CENTRAL HOTEL—D. C. Reeves, Prop.

#### Schools and Academies.

CITY PUBLIC SCHOOL SUPT. AND PRIN.—Miss Mollie Edwards.

#### Ministers and Churches.

BAPTIST—James Burchett.  
 PRIMITIVE BAPTIST—W. R. Craft.  
 METHODIST—C. R. Ross, Pastor.  
 UNION BAPTIST—A. J. Wagoner, A. McKnight.

**Architects.**

W. I. Harp.

**Auctioneers.**

John Choate.

**Agricultural Implements.**

R. C. Edwards.  
W. S. Edwards.  
Hackler, Woodruff & Co.  
F. P. Fields & Co.

**Barber Shops.**

W. H. Taylor.

**Butchers and Dealers in Cattle.**

S. A. Choate, Sparta.  
R. L. Doughton, Laurel Springs.

**Blacksmith Shops.**

W. F. Burchett.

**Books and Stationery.**

Star Pub. Co.—A. S. Carson, Prop.

**Boots and Shoes.**

Josh Holloway.

**Cabinet-Makers.**

W. I. Harp &amp; Co.

**Contractors and Builders.**

W. F. Burchett.  
J. F. Rector.  
Thomas Rector.  
W. I. Harp.  
D. A. Taylor & Son.  
Steve Shupe.

**Carriage Manufacturers.**

E. A. Worble.  
Wm. Richardson.

**Casket M'rs and Dealers.**

W. I. Harp.  
W. M. Richardson.

**Confectionery Dealers.**

B. L. Tedder & Co.  
R. C. Edwards & Co.

**Doctors.**

J. L. Doughton.  
Robert Thompson.  
J. A. Hardin.

**Dry Goods and Notions.**

Hackler, Woodruff & Co.  
F. P. Fields & Co.  
W. S. Edwards.

**Flour, Corn and Feed Dealers.**

Sparta Roller Mill Co.

**Flour, Corn and Feed Mills.**

Sparta Roller Mill Co.

**Furniture Manufacturers.**

W. I. Harp &amp; Co.

**Furniture Dealers.**

W. I. Harp &amp; Co.

**General Merchandise.**

W. S. Edwards.  
F. P. Fields & Co.  
Hackler, Woodruff & Co.

**Hides and Pelts.**

R. K. Finney, Nulin.

**Job Printing Offices.**

Star Publishing Co.

**Lawyers.**

R. A. Doughton.  
W. C. Fields.  
G. Cheek.

**Leather Dealers.**

R. K. Finney, Nulin.

**Music Teachers.**

Miss Lola Holbrook.

**Newspapers and Editors.**

STAR—A. S. Carson, Editor.

**Real Estate Agents.**

R. A. Doughton.  
W. C. Fields.

**Retail Grocers.**

B. L. Tedder & Co.  
R. C. Edwards & Co.  
Hackler, Woodruff & Co.

**Saloons.**

No saloons in Sparta.

**Veterinary Surgeons.**

John Choate.

**ANSON COUNTY.****County Seat, Wadesboro.**

Formed in 1749 from Bladen. Name derived from Admiral Anson, the famous circum-navigator.

Area, 500 square miles.

Population, 21,870. White males, 5,048; white females, 5,148. Negro males, 5,711; negro females, 5,963. Foreign born, 13. White males over 21 years, 2,297, colored, 2,073. White polls, 1,531; negro polls, 1,327.

Value of real estate, \$1,464,682, increase of \$188,813 over 1902; personal property, \$1,071,673, increase of \$268,894 over 1902, including 1,327 horses, 2,740 mules, 5,027 cattle, 8 jacks and jennets, 5,250 hogs, 71 goats, 793 sheep.

Property listed in 1903 by whites, \$2,383,929; by negroes, \$152,426.

**TAX RATE**—County, 43 2-3c. on \$100; roads, 50c.; interest on road (Wadesboro Township), debt, \$1,000. No county debt. Eighteen miles macadam roads—cost per mile, \$1,200.

**POST OFFICES**: ANSONVILLE, Beverly, Cairo, Cedar Hill, Deep Creek, Diamond Hill, Eggtown, Florian, Fry, Goodman, Hyatt, Jones Creek, Knott's Store, LILESVILLE, Long Pine, McFarlan, Marengo, MORVEN, Paris, Peachland, Pee Dee, POLKTON, Poplar Hill. WADESBORO (c. h.), Wharf, White Store.

**PUBLIC ROADS**—Robert Lampley, Wadesboro, Superintendent. Roads worked by Special Road Act; taxation, 50 cents on \$100 and \$1.50 poll; total last year, \$2,470.16. Number miles, 300; gravel, 18; crushed stone, 7½. Convict labor used.

**RAILROAD, TELEGRAPH AND EXPRESS COMPANIES:**

Seaboard Air Line, 27.50 miles, assessed value . . . . .	\$549,533.89
Atlantic Coast Line, 13.90 miles, assessed value . . . . .	351,622.74
W. U. Telegraph Company, 262.50 miles, assessed value . . . . .	8,344.09
Pullman Company, 27.50 miles, assessed value . . . . .	40,391.19
Southern Express Company, 41.40 miles, assessed value . . . . .	4,824.64

**SUPERIOR COURT**: February 8th, criminal cases only; April 11th, civil cases only; May 23rd, civil cases only; September 12th, criminal cases only; October 10th, two weeks, civil cases only.

**COUNTY OFFICERS.**

**CLERK OF THE COURT**—T. C. Robinson, Wadesboro.

**SHERIFF**—J. A. Boggan, Wadesboro.

**REGISTER OF DEEDS**—C. C. Moore, Wadesboro.

**TREASURER**—J. O. A. Craig, Wadesboro.

**CORONER**—E. F. Fenton, Wadesboro.

**CO. ATTORNEY**—R. E. Little, Wadesboro.

**SUPT. OF HEALTH**—J. H. Bennett, Wadesboro.

**SUPT. CO. HOME**—M. O. Stricklin, Wadesboro.

**CO. SUPT. SCHOOLS**—J. M. Wall, Wadesboro.

**BOARD OF EDUCATION**—M. W. Gaddy, Wadesboro; L. L. Little, (chm.), Ansonville; J. W. Kiker, Diamond Hill.

**ATTORNEY OF BOARD OF EDUCATION**—James A. Lockhart, Wadesboro.

**CO. COMMISSIONERS**—James A. Leak, (clm.), Wadesboro; Walter F. Crump, Polkton, Benj. L. Wall, Pee Dee.

**CO. BOARD ELECTIONS**—James T. Hendley, (clm.), Wadesboro; H. H. McLendon, Wadesboro; W. B. Ingram, Lilesville.

**CONSTABLES**—Wadesboro Township, David Crawford, Wadesboro; Lilesville, O. K. Colson, Lilesville; Morven, W. C. Stegall, Morven; Gulledege, James T. Webb, Deep Creek; Lanesboro, J. B. Covington, Polkton; White Store, J. A. Leonard, White Store; Ansonville, George Burns, Ansonville; Burnsville, S. C. Lee, Hyatt's.

**Justices of the Peace.**

**WADESBORO TOWNSHIP**—I. H. Horton, J. A. Little, D. A. McGregor, G. W. Rogers, Wadesboro.

**LILESVILLE**—John D. McGregor, W. E. Tiddy, W. A. Wall, Lilesville.

**GULLEDEGE**—Edwin Wall, Morven; John S. Myers, Jones Creek; J. T. Gulledege, Deep Creek.

**MORVEN**—J. A. Niven, A. S. Morrison,

R. J. Baucum, Morven; W. E. Pennington, J. B. Cottingham, McFarlan

**WHITE STORE**—R. E. McRae, White Store; J. W. Jones, Marshville, R. F. D. No. 1; F. H. Morgan, White Store.

**LANESBORO**—J. W. Beachum, George W. Allen, R. G. Austin, Polkton; V. Allen, H. M. Baucum, Peachland.

**FURNSSVILLE**—J. F. Gaddy, W. H. Bivens, S. J. Turner, Goodman.

**ANSONVILLE**—A. E. Hendley, Cedar Hill; J. C. Dunlap, Cedar Hill.

**Public School Teachers.**

Boggan, Miss Nora, Wadesboro.

McLendon, Miss Flora, Ansonville.

Redfern, Miss Bessie, White Store.

Barber, Miss Virgie, Peachland.

Liles, Miss Alice, Morven.

Carpenter, Miss Ada, Cedar Hill.

Blair, Miss Mary, Marengo.

Goodman, Miss Lela, Polkton.

Byrd, Miss Carrie, Lilesville.

Flake, Miss Emma, Wadesboro.

Chambers, Miss Berta, Cedar Hill.

Coppege, Miss Mattie, Wadesboro.

Tice, Miss Mollie, Wadesboro.

McMurray, Miss Georgia, Wadesboro.

Pope, Miss Sue, Beverly.

Robinson, Miss Araminta J., Ansonville.

Bowman, Miss Maggie, Lilesville.

Lilly, Miss V. C., Wadesboro.

Allen, Miss Belle, Lilesville.

Gatewood, Miss Nan., Wadesboro.

Redfearn, R. D., Polkton.

Wall, Miss Eunice, Beverly.

Byrd, Miss Mattie, Wadesboro.

Thomas, Miss Bonnie, Polkton.

McLendon, Miss Leona, Ansonville.

Ledbetter, Miss Grace, Polkton.

Gaddy, Miss Nita, Polkton.

Smith, Miss Maggie, Polkton.

Mask, Mrs. E. E., Polkton.

Ratliff, Mrs. Eliza, Morven.

Thomas, S. L., Polkton.

Dabbs, T. E., Lilesville.

Maske, M. W., Polkton.

McCollum, Faxon, Polkton.  
 Humbert, W. F., Polkton.  
 Griffin, B. H., Peachland.  
 Rivers, R. L., McFarlan.  
 Baucum, H. M., Peachland.  
 Johnson, J. E., McFarlan.  
 Thompson, W. M., Lilesville.  
 Humbert, W. F., Polkton.  
 Dunlap, Mrs. Carrie, Cedar Hill.  
 Dunlap, Miss Mattie, Cedar Hill.  
 Beachum, D. L., Polkton.  
 Fenton, E. F., Wadesboro.  
 Jordan, John R., Lilesville.  
 Thomas, C. W., Diamond Hill.  
 Thomas, F. E., Diamond Hill.

### Shippers of Produce.

W. H. Odom, Wadesboro.  
 Y. C. Allen, Lilesville.  
 J. M. Marsh, Wadesboro.  
 Sam Flake, Wadesboro.  
 C. M. Teal, Wadesboro.  
 T. J. Ingram, Wadesboro.  
 J. T. Saunders, Lilesville.  
 S. E. Hatcher, Lilesville.

### Cotton Gins.

David Carpenter, Ansonville.  
 S. H. Gaddy, Ansonville.  
 Gilford Martin, Ansonville.  
 John R. Little, Ansonville.  
 J. F. Ross, Ansonville.  
 W. A. Smith, Ansonville.  
 B. E. Staton, Ansonville.  
 L. L. Little, Ansonville.  
 G. S. Ledbetter, Beverly.  
 Digs & Flowers, Cairo.  
 P. Sellers, (estate), Cairo.  
 J. A. Burns, Cedar Hill.  
 S. B. Carpenter, Cedar Hill.  
 David R. Dunlap, Cedar Hill.  
 T. C. Dunlap, Cedar Hill.  
 M. W. Hyatt, Cedar Hill.  
 R. J. Beverly, Deep Creek.  
 Wm. Gullledge, Deep Creek.  
 W. L. Little, Deep Creek.  
 Myers & Gaddy, Deep Creek.  
 Joe Ratliff & Co., Deep Creek.  
 B. F. Threadgill, Eggtown.  
 Jordan F. Briley, Florian,  
 J. T. Martin, Florian.  
 W. H. Bivens, Goodman.  
 John E. Eford, Goodman.  
 J. P. Parker & Bro., Goodman.  
 J. D. Hyatt, Hyatt.  
 S. B. & Frank Lee, Hyatt.  
 W. A. Waddell, Hyatt.  
 Peter Griggs, Jones Creek.  
 Gullledge & Huntley, Jones Creek.  
 Peter Jones, Jones Creek.  
 J. P. Jones, Jones Creek.  
 J. H. Hamilton, Knotts Store.  
 White & Dabbs, Knotts Store.  
 Y. C. Allen, Lilesville.  
 J. A. Clarke, Lilesville.  
 Thomas C. Cox, Lilesville.  
 F. P. Harris, Lilesville.  
 B. V. Henry, Lilesville.  
 T. A. Horne, Lilesville.  
 Mrs. Berta Ingram, Lilesville.  
 John W. McGregor, Lilesville.  
 D. A. Seago, Lilesville.

W. E. Williams, Lilesville.  
 John B. Ingram, Lilesville.  
 Ratliff & Dawkins, Long Pine.  
 T. J. Shannon, Long Pine.  
 Mrs. J. M. Watson, Long Pine.  
 J. W. Davis, McFarlan.  
 R. D. Teal & Co., McFarlan.  
 W. S. Spencer, Marengo.  
 John T. Wall, Marengo.  
 Gardner, Thomas & Co., Morven.  
 T. V. Hardison, Morven.  
 J. T. Little, Morven.  
 A. A. Martin, Morven.  
 E. A. Parson, Morven.  
 J. M. Ratliff, Morven.  
 A. S. Ross & Bro., Olive Branch.  
 Frank Bennett, Paris.  
 J. J. Dunlap, (estate), Paris.  
 C. B. Moore, Peachland.  
 Boggan Bros., Pee Dee.  
 B. L. Wall, Pee Dee.  
 G. W. Allen & Co., Polkton.  
 C. F. Bennett, Polkton.  
 M. M. Bowers, Polkton.  
 I. F. Candle, Polkton.  
 Charles B. Williams, Polkton.  
 John A. Boggan, Russellville.  
 R. E. Smith, White Store.  
 E. E. McRae, White Store.  
 A. B. Shaw, White Store.  
 C. H. Braswell, Wadesboro.  
 B. F. Covington, (estate), Wadesboro.  
 Henry Haynie, Wadesboro.  
 W. W. Hendley, Wadesboro.  
 Hill Ginning Co., Wadesboro.  
 James D. Horne, Wadesboro.  
 Hough Bros., Wadesboro.  
 Robert Lampley, Wadesboro.  
 George T. Little, Wadesboro.  
 H. W. Little, Wadesboro.  
 A. L. Leggett, Wadesboro.  
 W. B. & W. R. Lockhart, Wadesboro.  
 S. P. Martin, Wadesboro.  
 Rance Sturdivant, Wadesboro.  
 C. P. Robinson, Wadesboro.  
 Independent Cotton Seed Oil Co., Wadesboro.

James E. McSwain, Wharf.

### Merchants not in Towns.

Eoggan Bros., Pee Dee.  
 W. H. Bivens, Goodman.  
 Dunlap Bros., Cedar Hill.  
 Ed. Price, Pee Dee.  
 H. J. Wall, Marengo.  
 J. E. Moore, Bethel.  
 M. E. Lowry & Co., Long Pine.  
 F. P. Pratt, Cairo.  
 Ratliff Bros., Cairo.  
 H. H. Hays, Diamond Hill.  
 B. D. Dunn, Diamond Hill.  
 H. H. Redfearn, White Store.  
 A. Watts, White Store.  
 Wm. R. Hough, Wadesboro.  
 D. H. Braswell, Eggtown.  
 M. T. Ballard, Ansonville.

### Physicians not in Towns.

W. W. Barrett, Peachland.  
 S. B. Carpenter, Cedar Hill.  
 Hart, J. E., Deep Creek.  
 James M. Dunlap, Ansonville.

**WADESBORO.**

Incorporated in 1783.  
 Population, 2,300.  
 Value of real estate and personal property,  
 \$615,544.  
 No. white polls 150.  
 No. colored polls, 100.  
**TAX RATE**—City purposes, \$1.25 on \$100  
 and \$3.75 poll.  
 Bonded debt, \$25,000.  
 Streets, \$1.50 on each poll.  
 City owns water works.  
 City owns lights.

**Town Officers.**

Election held first Monday in May. Term  
 of office, two years.  
**MAYOR**—J. A. Little.  
**CLERK**—J. D. Leak.  
**TREASURER**—J. D. Leak.  
**TAX COLLECTOR**—John W. Gullede.  
**ATTORNEY**—Bennett & Bennett.  
**CITY PHYSICIAN**—J. H. Bennett.  
**SUPT. OF HEALTH**—W. J. McLendon.  
**CHIEF OF POLICE**—John W. Gullede.  
**POLICEMEN**—R. H. Gullede, Charles  
 Luther.

**BOARD OF ALDERMEN**—Wm. C. Har-  
 dison, John D. Leak, C. M. Burns, W. P.  
 Parsons, W. J. McLendon.

**CITY PUBLIC SCHOOLS**—W. F. Hum-  
 bert, Principal; Miss Eunice Wall, Miss  
 Virginia Lily, Assistants.

**POSTMASTER**—J. L. Matheson.  
**R. R. AGENTS**—H. J. Simmons, S. A. L.;  
 B. P. Smith, A. C. L.  
**EXPRESS AGENT**—T. W. Crowson.

**Ministers and Churches.**

**BAPTIST**—C. D. Graves, Pastor.  
**EPISCOPAL**—Gilbert Higgs, Rector.  
**METHODIST**—M. A. Smith, Pastor.  
**PRESBYTERIAN**—D. McIver, Pastor.

**Schools and Academies.**

**ANSON INSTITUTE**—D. A. McGregor,  
 Principal.  
**PEE DEE INSTITUTE**—W. J. Ferrell,  
 Principal.

**Hotels and Boarding Houses.**

**GADDY HOUSE**—Miss Helen Gaddy, Prop.  
**INGRAM HAUSE**—J. W. Lowry, Prop.  
**KLONDIKE HOTEL**—W. A. Gaddy, Prop.  
**NATIONAL HOTEL**—Geo. W. Huntley,  
 Proprietor.  
**BENTON HOUSE**—J. H. Benton, Prop.  
**KNOTTS HOUSE**—Miss Annie Knotts,  
 Proprietor.  
**ODOM HOUSE**—Mrs. Emma Odom, Prop.  
**JONES HOUSE**—John Jones, Prop.

**Architects.**

W. T. Brasington.  
 O. A. Edgeworth.

**Auctioneers.**

G. W. Rogers.

**Agricultural Implements.**

Hardison Co.  
 H. W. Little & Co.  
 Leak & Marshall.  
 Planters Hardware Co.

**Banks and Bankers.**

**FIRST NATIONAL BANK**—John D. Leak,  
 President; Wm. L. Marshall, Cashier.  
 Capital, \$50,000; Undivided Profits, \$36,000;  
 Surplus, \$4,000.

**BANK OF WADESBORO**—T. J. Coving-  
 ton, President; C. M. Burns, Jr., Cashier.  
 Capital, \$25,000; Undivided Profits, \$1,400;  
 Surplus, \$2,000.

**Brokers.**

H. H. McKeithan.  
 W. P. Covington.  
 W. P. Parsons.

**Building & Loan Associations.**

**ANSON B. & L. ASSOCIATION**—W. J.  
 McLendon, President; Thomas A. Marshall,  
 Secretary and Treasurer.

**Butchers and Dealers in Cattle.**

F. J. Ingram.  
 C. C. Teal.  
 F. T. Rhynes.  
 W. H. Odum.

**Blacksmith Shops.**

Henry Chavis.  
 Jerome Dargan.  
 H. D. Pinkston.  
 H. C. Saylor.

**Books and Stationery.**

B. H. Crowder.  
 Parsons Drug Co.  
 Pee Dee Pharmacy.

**Boots and Shoes.**

Wadesboro Clothing & Shoe Co.  
 Hardison Co.  
 W. J. Huntley.  
 Henry Liles.  
 Williams Bros.  
 Griggs Bros.  
 K. W. Ashcraft.  
 J. Bivens.  
 H. B. Allen & Co.  
 Bennett Bros.  
 H. W. Little & Co.  
 J. O. A. Craig.

**Boot and Shoe Shops.**

Ed. Brower.  
 Joel Horne.

**Brick M'f'rs and Dealers.**

W. T. Brasington.

**Bicycle Dealers.**

B. H. Crowder.

**Barber Shops.**

Klondike Barber Shop.  
 National Barber Shop—McLendon Bros.,  
 Props.  
 Allen Shop—R. A. Allen, Prop.

**Bottling Works.**

**WADESBORO BOTTLING WORKS**—George  
 H. Parker, Prop.

**Canned Goods.**

James Plunkett.  
 W. N. Pinkston.  
 Gatewood Bros.  
 W. A. Lucas.



W. N. Jeans.  
Hardison Co.  
T. T. Caraway.  
K. W. Ashcraft.  
H. D. Pinkston.  
James Tice.  
T. J. Tice.  
P. T. Rhyne.  
C. S. Bruner.

#### Contractors and Builders.

W. T. Brasington.  
O. A. Edgeworth.  
George Fort.

#### Clothing, Hats and Men's Furnishings.

H. B. Allen & Co.  
Wadesboro Clothing & Shoe Co.  
Hardison Co.  
Henry Liles.  
Williams Bros.  
K. W. Ashcraft.

#### Casket M'f'rs and Dealers.

S. S. Shepherd.  
T. B. Henry.

#### Cotton Mills.

WADESORO COTTON MILLS--W. C.  
Hardison, President; L. G. Atkinson, Secretary  
and Treasurer; J. F. Cunningham,  
Superintendent.

#### Crockery and Glassware.

B. H. Crowder.  
Planters Hardware Co.  
W. N. Jeans.

#### Confectionery Dealers.

Parsons Drug Co.  
W. N. Pinkston.  
James Plunkett.  
Gatewood Bros.  
W. N. Jeans.  
W. A. Lucas.  
H. D. Pinkston.

#### Cotton Gins.

Independent Cotton Seed Oil Co.  
Hill Ginning Co.

#### Cotton Seed Oil Mills.

INDEPENDENT COTTON SEED OIL CO.--  
Wm. C. Hardison, Vice-President.

#### Cotton Buyers and Brokers.

C. M. Burns.  
J. D. Horne.  
Hardison Co.  
James A. Leak.  
H. W. Little.

#### Druggists.

Parsons Drug Co. (2 stores.)

#### Dentists.

James M. Boyette.  
W. F. Gray.

#### Doctors.

E. F. Ashe.  
J. H. Bennett.  
James M. Covington.  
James M. Covington, Jr.

#### Dress-Makers.

Mrs. Gullede.  
Miss Mary Fannie Gaddy.  
Miss Knotts.  
Miss Mary Pearl.  
Miss Florence Gullede.  
Hardison Co.

#### Dry Goods and Notions.

K. W. Ashcraft.  
Bennett Bros.  
J. O. A. Craig.  
T. S. Crowson Sons.  
Hardison Co.  
Henry Liles.  
W. J. Huntley.  
Williams Bros.  
Griggs Bros.  
J. Bivens.

#### Dealers in Carriages.

Wadesboro Clothing & Shoe Co.  
J. J. Little.  
C. W. Griffin & Sons.  
J. D. Mills.

#### Dealers in Ice.

Independent Cotton Seed Oil Co.

#### Dealers in Tobacco.

Parsons Drug Co.  
All Grocery Stores.

#### Drawers Factory.

HARGRAVE & LEAK M'F'G CO--Fred  
Hargrave, President.

#### Dealers in Grain and Seed.

Parsons Drug Co.  
H. W. Little & Co.  
Leak & Marshall.  
J. D. Horne.  
Hardison Co.

#### Electric Companies & Officers.

Plant owned by City--B. B. Mills, Supt.

#### Fish Markets.

C. C. Teal.  
W. H. Odom.  
P. T. Rhynes.

#### Fruit Dealers.

W. N. Pinkston.  
James Plunkett.  
Gatewood Bros.  
W. N. Jeans.  
W. A. Lucas.

#### Flour, Corn and Feed Dealers.

K. W. Ashcraft.  
Hardison Co.  
H. W. Little & Co.  
J. D. Horne.  
F. C. Allen.

#### Furniture Dealers.

A. B. Caudle.  
T. B. Henry.  
W. J. Huntley.  
W. L. Rose & Son.

#### Musical Instruments.

B. H. Crowder.

**General Merchandise.**

F. C. Allen.  
K. W. Ashcraft.  
J. O. A. Craig.  
Hardison Co.  
J. D. Horne.  
H. W. Little & Co.  
Leak & Marshall.  
J. A. McRae.  
Frank Medley.  
Redfearn & Lowry.  
H. D. Pinkston.  
W. N. Pinkston.  
W. L. Rose & Son.  
Gatewood Bros.  
W. N. Jeans.

**Hardware and Ag'l Implem'ts.**

Planters Hardware Co.

**Harness M'f'rs and Dealers.**

Planters Hardware Co.

G. S. Fort.

**Ice Factories and Officers.**

INDEPENDENT OIL CO.—W. C. Hardison,  
Vice-President.

**Insurance Agencies.**

Marshall & Little.  
T. L. Caudle.  
D. A. McGregor.

**Job Printing Offices.**

Messenger and Intelligencer Job Printing  
Company.

D. T. McLaughlin.

**Lawyers.**

R. T. Bennett.  
John T. Bennett.  
T. L. Caudle.  
Fred J. Coxie.  
R. E. Little.  
James A. Lockhart & Son.  
H. H. McLendon.  
L. D. Robinson.

**Leather Dealers.**

G. S. Fort.

**Lumber M'f'rs and Dealers.**

H. W. Little & Co.

**Machinery Dealers.**

Planters Hardware Co.

**Marble Works.**

Wadesboro Marble Works.

**Millinery and Fancy Goods.**

T. S. Crowson Sons.  
Henry Liles.

**Music Teachers.**

Mrs. W. J. Ferrell.

**Newspapers and Editors.**

MESSINGER AND INTELLIGENCER—J.  
G. Boylin, Editor.

**Opera House Managers.**

W. T. Rose, Manager.

**Painters.**

Ben Hill.  
Lee Allen.

H. D. Ruscoe.

**Paint and Oil Dealers.**

Planters Hardware Co.

Parsons Drug Co.

**Retail Grocers.**

K. W. Ashcraft.  
F. O. Allen.  
H. D. Pinkston.  
James Plunkett.  
W. N. Pinkston.  
W. A. Lucas.  
Griggs Bros.  
W. N. Jeans.  
James Tice.  
J. A. McRae.  
T. T. Caraway.  
Redfearn & Lowry.  
T. J. Tice.

**Real Estate Agents.**

T. L. Caudle.

**Shingle Dealers.**

W. T. Brasington.

**Silk Factories.**

WADESBORO SILK M'FG CO—Robert  
Singleton, Superintendent.

**Sporting Goods.**

B. H. Crowder.

**Stoves and Tinware.**

Planters Hardware Co.

**Sales and Livery Stables.**

C. W. Griffin & Sons.  
J. J. Little.  
J. D. Mills.

**Saloons.**

No saloons. Prohibition.

**Typewriters and Supplies.**

B. H. Crowder.

**Tailor Establishments.**

Frank Houston.

**Telegraph Offices and M'grs.**

WESTERN UNION—W. T. Rose, Mgr.

**Telephone Exchanges & M'grs.**

WADESBORO TELEPHONE CO.—W. T.  
Rose, Manager.

**Water Company and Officers.**

Owned by City—B. B. Mills, Supt.

**Watches and Jewelry**

B. H. Crowder.  
A. S. Morrison.

**Wood-Working Shops.**

H. D. Pinkston.  
H. C. Saylor.

**ANSONVILLE.**

Population, white, 125; colored, 170.

No. white polls, 50.

Value real estate, \$100,000.

Value personal property, \$50,000.

No. colored polls, 40.

No town officers.

CITY SCHOOL COMMITTEE—J. F. Ross.

(chm.), J. Frank Randle, J. E. McSwain.  
POSTMASTER—J. H. Hendley.

### Ministers and Churches.

BAPTIST—J. L. Bennett, Pastor.  
EPISCOPAL—No Rector.  
METHODIST—J. T. Stover, Pastor.

### Boots and Shoes.

J. H. Hendley.  
J. F. Ross.  
J. R. Richardson.  
W. H. Wilhoit.

### Butchers and Dealers in Cattle.

W. H. Hildreth.

### Blacksmith Shops.

J. L. Beachum.  
A. E. Waddill.

### Canned Goods.

W. D. Brooks.  
J. H. Hendley.  
J. F. Ross.  
J. R. Richardson.  
W. H. Wilhoit.

**Contractors and Builders.**  
Mike Mendenhall, (col).

### Clothing, Hats and Men's Furnishings.

J. H. Hendley.  
J. R. Richardson.  
J. F. Ross.  
W. H. Wilhoit.

### Crockery and Glassware.

J. H. Hendley.  
J. R. Richardson.  
J. F. Ross.  
W. H. Wilhoit.

### Confectionery Dealers.

J. F. Ross.  
J. H. Hendley.  
W. H. Wilhoit.  
J. R. Richardson.  
W. D. Brooks.

### Doctors.

J. M. Funlap.

### Druggists.

J. H. Hendley.  
J. F. Ross.

### Dealers in Carriages.

J. F. Ross.

### Dress-Makers.

Mrs. Joe LeRoy.

### Dry Goods and Notions.

J. F. Ross.  
J. H. Hendley.  
W. H. Wilhoit.  
J. R. Richardson.

### Furniture Dealers.

J. F. Ross.  
J. H. Hendley.

### Dealers in Grain and Seed.

J. H. Hendley.

J. F. Ross.  
W. H. Wilhoit.

### Fish Markets.

W. H. Wilhoit.

### Flour, Corn and Feed Mills.

J. H. Hendley.  
J. F. Ross.  
W. H. Wilhoit.

### General Merchandise.

J. H. Hendley.  
J. F. Ross.  
W. H. Wilhoit.  
J. R. Richardson.

### Hardware Dealers.

J. F. Ross.  
J. H. Hendley.

### Hotels and Boarding Houses.

W. D. Brooks.

### Hardware and Ag'l Implem'ts.

J. H. Hendley.  
J. F. Ross.  
W. A. Smith.

### Machinery Dealers.

W. A. Smith.

### Oil Dealers.

J. H. Hendley.  
J. F. Ross.  
W. H. Wilhoit.  
J. R. Richardson.  
W. D. Brooks.

### Retail Grocers.

J. H. Hendley.  
J. F. Ross.  
W. H. Wilhoit.  
W. D. Brooks.

### Stoves and Tinware.

J. H. Hendley.

### Telephone Exchanges & M'grs.

J. H. HENDLEY TELEPHONE CO.—J.  
H. Hendley.

W. A. SMITH TELEPHONE CO.—W. H.  
Wilhoit.

### Wood-Working Shops.

J. L. Beachum.  
A. E. Waddill.

## PEACHLAND.

Incorporated in 1897.

Population, 156.

Value real estate, \$30,000.

Value personal property, \$20,000.

No. white polls, 40.

No. colored polls, 8.

POSTMASTER—A. D. Griffin.

R. R. AGENT—A. D. Griffin.

EXPRESS AGENT—A. D. Griffin.

### Ministers and Churches.

BAPTIST—G. O. Wilhoit, Pastor.  
PRIMITIVE BAPTIST—James Mills,  
Pastor.

PROTESTANT METHODIST—A. M. Giles,  
Pastor.

**Schools and Academies.**

PRIVATE SCHOOL.

**Hotels and Boarding Houses.**

1 Mrs. E. C. Barber.

**Agricultural Implements.**

James Crowder.

C. B. Moore.

A. A. Phifer.

**Boot and Shoe Shops.**

S. G. Phifer.

M. S. Thomas.

**Boots and Shoes.**

James Crowder.

C. B. Moore.

A. A. Phifer.

**Blacksmith Shops.**

James Smith, (col.)

**Cotton Buyers and Brokers.**

James Crowder.

C. B. Moore.

**Canned Goods.**

James Crowder.

A. D. Griffin.

C. B. Moore.

S. L. Phifer.

A. A. Phifer.

**Contractors and Builders.**

William Carpenter.

T. C. Liles.

J. B. Liles.

**Carriage Manufacturers.**

F. M. Gray.

**Clothing, Hats and Men's  
Furnishings.**

James Crowder.

C. B. Moore.

A. A. Phifer.

**Crockery and Glassware.**

C. B. Moore.

**Confectionery Dealers.**

James Crowder.

C. B. Moore.

A. A. Phifer.

**Cotton Gins.**

C. B. Moore.

**Dealers in Grain and Seed.**

C. B. Moore.

H. A. Phifer.

**Doctors.**

W. W. Barrett.

**Druggists.**

W. W. Barrett.

**Dealers in Carriages.**

F. M. Gray.

**Dry Goods and Notions.**

James Crowder.

A. D. Griffin.

C. B. Moore.

A. A. Phifer.

S. G. Phifer.

**Flour, Corn and Feed Dealers.**

James Crowder.

C. B. Moore.

A. A. Phifer.

**Fish Markets.**

G. D. Moore.

**Fruit Dealers.**

H. Phifer.

James Crowder.

C. B. Moore.

A. A. Phifer.

**Furniture Dealers.**

C. B. Moore.

**Flour Mills.**

C. B. Moore.

**General Merchandise.**

James Crowder.

C. B. Moore.

A. A. Phifer.

**Grist Mills.**

C. B. Moore.

**Hardware Dealers.**

James Crowder.

C. B. Moore.

A. A. Phifer.

**Harness M'f's and Dealers.**

C. B. Moore.

S. G. Phifer.

**Insurance Agencies.**

V. Allen.

**Leather Dealers.**

M. S. Thomas.

**Millinery and Fancy Goods.**

C. B. Moore.

**Oil Dealers.**

C. B. Moore.

A. A. Phifer.

S. G. Phifer.

**Paint and Oil Dealers.**

C. B. Moore.

**Stoves and Tinware.**

C. B. Moore.

**Retail Grocers.**

James Crowder.

A. D. Griffin.

C. B. Moore.

A. A. Phifer.

S. G. Phifer.

**Sales and Livery Stables.**

C. B. Moore.

**Wood-Working Shops.**

J. A. Moore. (Well buckets and kegs.)

**POLKTON.**

Incorporated in 1876.

Population, 276.  
 Value real estate, \$50,000.  
 Value personal property, \$25,000.  
 No. white polls, 50.  
 No. colored polls, 15.  
 TAX RATE—City purposes, 20c. on \$100.

#### Town Officers.

Election held first Monday in May every 2 years.

MAYOR—W. F. Crump.  
 CLERK—R. G. Austin.  
 TREASURER—R. G. Austin.  
 TAX COLLECTOR—S. K. Harris.  
 ATTORNEY—L. D. Robinson, Wadesboro.  
 CHIEF OF POLICE—S. K. Harris.  
 BOARD OF ALDERMEN—R. G. Austin,  
 J. E. Carter, J. T. Lockhart, A. D. Dumas, J. B. Griffin.  
 SCHOOL COMMITTEE—L. C. Smith, C. F. Bennett, C. B. Moore.

POSTMASTER—E. W. Flake.  
 R. R. AGENT—J. E. Carter.  
 EXPRESS AGENT—J. E. Carter.

#### Ministers and Churches.

BAPTIST—C. J. Black, Pastor.  
 METHODIST—J. C. Mock, Pastor.  
 PRESBYTERIAN—No Pastor.

#### Schools and Academies.

PRIVATE SCHOOL—Miss Grace Ledbetter, Principal.

#### Agricultural Implements.

Boyd & Griffin.  
 W. F. Crump.

#### Blacksmith Shops.

D. W. Bricker.

#### Books and Stationery.

T. K. O'Neal.

#### Boots and Shoes.

J. T. Beacham.  
 Boyd & Griffin.  
 T. K. O'Neal.

#### Boot and Shoe Shops.

J. T. Lockhart.

#### Butchers and Dealers in Cattle.

Flake & Caudle.  
 W. F. Crump.

#### Cotton Gins.

C. B. Williams.  
 W. F. Crump.

#### Cotton Buyers and Brokers.

W. F. Crump.

#### Canned Goods.

R. G. Austin.  
 J. T. Beacham.  
 Boyd & Griffin.

#### Contractors and Builders.

A. D. Dumas.  
 S. H. Dabbs.  
 W. W. Moore.  
 J. W. McCollum.  
 C. B. Williams.

#### Clothing, Hats and Men's Furnishings.

Boyd & Griffin.

#### Crockery and Glassware.

T. K. O'Neal.

#### Confectionery Dealers.

R. G. Austin.

#### Dentists.

T. M. Smith.

#### Doctors.

L. C. Smith.

#### Druggists.

D. M. Smith.

#### Dress-Makers.

Mrs. T. C. Baucum.

#### Dry Goods and Notions.

Boyd & Griffin.  
 T. K. O'Neal.

#### Dealers in Grain and Seed.

Boyd & Griffin.

#### Flour Mills.

I. F. Caudle.  
 J. M. Griffin.

#### Fish Markets.

V. Godwin.

#### Flour, Corn and Feed Dealers.

R. G. Austin.

#### Furniture Dealers.

Boyd & Griffin.  
 T. K. O'Neal.

#### Grist Mills.

J. C. Goodwin.

#### General Merchandise.

J. T. Beacham  
 Boyd & Griffin.  
 T. K. O'Neal.

#### Hotels and Boarding Houses.

J. C. Carraway.  
 S. S. Carter.  
 W. C. Dewese.

#### Hardware Dealers.

J. T. Beacham.  
 Boyd & Griffin.  
 T. K. O'Neal.  
 Smith Bros.

#### Harness M'f'rs and Dealers.

A. D. Dumas.  
 J. C. Goodman.  
 J. C. Goodman & Sons.

#### Lawyers.

Daniel W. Smith.

#### Leather Dealers.

A. D. Dumas.  
 J. C. Goodman.

#### Music Teachers.

Mrs. J. E. Carter.  
 Miss Lula De Berry.



**Musical Instruments.**

T. K. O'Neal.

**Oil Dealers.**R. G. Austin.  
J. T. Beacham.  
Boyd & Griffin.  
T. K. O'Neal.**Painters.**

V. Godwin.

**Paint and Oil Dealers.**

D. M. Smith.

**Retail Grocers.**R. G. Austin.  
J. T. Beacham.  
Boyd & Griffin.**Tanners.**A. D. Dumas.  
J. C. Goodwin.**Telegraph Offices and M'grs.**

J. E. Carter.

**Telephone Exchanges & M'grs.**

Smith &amp; Bivens.

**Sales and Livery Stables.**

W. F. Crump.

**Stoves and Tinware.**Boyd & Griffin.  
T. K. O'Neal.**Wood-Working Shops.**

D. W. Bricker.

**LILESVILLE.**

Population, 213.

Value real estate, \$100,000.

Value personal property, \$50,000.

No. white polls, 50.

No. colored polls, 20.

TAX RATE—City purposes, 20 cents on \$100.

**Town Officers.**

Election held every two years.

MAYOR—A. J. Allen.

CLERK—C. L. Frederick.

TREASURER—C. L. Frederick.

TAX COLLECTOR—E. H. Crump.

CITY PHYSICIAN—J. E. Kerr.

CHIEF OF POLICE—E. H. Crump.

BOARD OF ALDERMEN—E. J. Lilly, C.

L. Frederick, E. P. Liles.

SCHOOL COMMITTEE—Samuel Spencer,

A. J. Allen D. A. Seago.

POSTMASTER—A. P. Liles.

R. R. AGENT—A. J. Allen.

EXPRESS AGENT—A. J. Allen.

**Ministers and Churches.**

BAPTIST—L. N. Chappell, Pastor.

METHODIST—A. E. Wiley, Pastor.

PRESBYTERIAN—No Pastor.

**Schools and Academies.**

PUBLIC SCHOOL—Miss Belle Allen.

**Agricultural Implements.**T. A. Home.  
E. P. Liles.**Books and Stationery.**

E. P. Liles.

**Boots and Shoes.**T. A. Horne.  
R. L. Henry.  
E. J. Lilly.  
E. P. Liles.  
L. D. Williams.**Blacksmith Shops.**John A. McAlister.  
Thomas B. Mills.**Canned Goods.**S.E. Hatcher.  
A. P. Liles.  
J. T. Saunders & Co.**Contractors and Builders.**W. T. Dawkins.  
G. A. Ingram.**Carriage Manufacturers.**

John A. McAlister.

**Cotton Gins.**Y. C. Allen.  
B. V. Henry.**Clothing, Hats and Men's Furnishings.**T. A. Horne.  
E. P. Liles.  
E. J. Lilly.**Crockery and Glassware.**T. A. Horne.  
E. J. Lilly.  
E. P. Liles.**Confectionery Dealers.**S. E. Hatcher.  
R. L. Henry.  
J. T. Saunders & Co.  
L. D. Williams.**Cotton Buyers and Brokers.**T. A. Horne.  
E. J. Lilly.  
E. P. Liles.  
J. M. Thomas.**Doctors.**R. B. Beckwith.  
J. Edwin Kerr.**Dress-Makers.**Mrs. J. M. Smith.  
Miss Sallie Dawkins.**Dry Goods and Notions.**T. A. Horne.  
E. P. Liles.  
E. J. Lilly.  
L. D. Williams.**Dealers in Grain and Seed.**E. P. Liles.  
J. T. Saunders & Co.**Flour, Corn and Feed Dealers.**S. E. Hatcher.  
J. T. Saunders & Co.  
L. D. Williams.

**Fish Markets.**

S. E. Hatcher.

**Fruit Dealers.**

J. T. Saunders.

R. L. Henry.

**Furniture Dealers.**

R. L. Henry.

**Flour Mills.**

Y. C. Allen.

**Furniture Dealers.**

R. L. Henry.

**General Merchandise.**

T. A. Horne.

R. L. Henry.

E. P. Liles.

E. J. Lilly.

J. T. Saunders &amp; Co.

L. D. Williams.

**Grist Mills.**

Y. C. Allen.

**Hardware Dealers.**

T. A. Horne.

E. P. Liles.

**Hotels and Boarding Houses.**

A. J. Allen.

J. T. Saunders.

**Machinery Dealers.**

John A. McAlister.

E. P. Liles.

**Oil Dealers.**

E. P. Liles.

**Retail Grocers.**

S. E. Hatcher.

T. A. Horne.

R. L. Henry.

E. P. Liles.

E. J. Lilly.

A. P. Liles.

J. T. Saunders &amp; Co.

L. D. Williams.

**Stoves and Tinware.**

T. A. Horne.

E. P. Liles.

**Sales and Livery Stables.**

John A. McAlister.

J. T. Saunders.

**Telegraph Offices and M'grs.**

A. J. Allen.

**Wood-Working Shops.**

T. B. Mills.

John A. McAlister.

**MORVEN.**

Incorporated in 1883.

Population, 500.

Value real estate, \$55,000.

Value personal property, \$45,000.

No. white polls, 52.

No. colored polls, 28.

TAX RATE—35 cents on \$100 for city purposes.

**Town Officers.**

Election held every two years.

MAYOR—W. F. McQueen.

CLERK—T. V. Hardison.

TREASURER—W. F. McQueen.

TOWN CONSTABLE—J. E. Lewis.

ATTORNEY—H. H. McLendon, Wadesboro.

TAX COLLECTOR—J. E. Lewis.

BOARD OF COMMISSIONERS—J. E. Moore, T. V. Hardison, J. L. Little, M. L. Ham, C. B. Covington.

SCHOOL TRUSTEES—C. B. Covington, M. L. Ham, T. F. Meisenheimer, W. L. Little, C. H. Dunn.

PUBLIC SCHOOL—T. W. Morrison, R. E. L. Northcutt, J. A. Niven.

POSTMASTER—Thomas J. Ballard.

R. R. AGENT—M. L. Ham.

EXPRESS AGENT—M. L. Ham.

**Ministers and Churches.**

BAPTIST—A. B. Caudle, Pastor.

METHODIST—M. T. Steele, Pastor.

PRESBYTERIAN—No Pastor.

**Agricultural Implements.**

Hardison Co.

J. L. Little &amp; Co.

J. E. Moore.

T. J. Ballard.

C. H. Ratliff.

G. A. Martin.

**Banks and Bankers.**

BANK OF MORVEN—T. V. Hardison, President; G. A. Martin, Vice-President; M. L. Ham, Cashier. Capital Stock, \$15,000.

**Barber Shops.**

Mark Ramsaur.

**Books and Stationery.**

J. L. Little &amp; Co.

M. M. McLendon.

**Boots and Shoes.**

C. B. Covington.

Hardison Co.

J. L. Little &amp; Co.

J. E. Moore.

Henry Liles.

**Brokers.**

D. A. Liles.

R. J. Baucom.

M. C. Watson.

**Butchers and Dealers in Cattle.**

C. W. Willoughby.

T. J. Ballard.

**Blacksmith Shops.**

J. P. Lawson.

Little &amp; Williams.

Spencer Parsons.

**Canned Goods.**

C. B. Covington.

J. L. Little &amp; Co.

C. H. Ratliff.

**Contractors and Builders.**

J. B. Ballard.  
H. E. Ballard.  
J. F. Thomas.

**Clothing, Hats and Men's Furnishings.**

C. B. Covington.  
Hardison Co.  
J. L. Little & Co.  
J. E. Moore.  
Henry Liles.

**Crockery and Glassware.**

J. L. Little & Co.  
T. J. Ballard.  
J. E. Moore.

**Confectionery Dealers.**

T. J. Ballard.

**Cotton Buyers and Brokers.**

Hardison Co.  
Little & Co.  
G. A. Martin.  
J. E. Moore.

**Doctors.**

T. F. Meisenheimer.  
R. D. Ross.  
D. Thompson.

**Druggists.**

J. C. Hines.

**Dealers in Carriages.**

G. A. Martin.

**Dress-Makers.**

Mrs. M. J. Dean.  
Mrs. E. J. Dunn.

**Dry Goods and Notions.**

C. B. Covington.  
J. E. Moore.  
Henry Liles.

**Harness M'f'rs and Dealers.**

R. P. Little.

**Dealers in Grain and Seed.**

C. B. Covington.  
T. J. Ballard.  
J. E. Moore.  
J. L. Little & Co.

**Flour Mills.**

Gardner, Thomas & Co.

**Furniture Dealers.**

J. L. Little & Co.

**Fruit Dealers.**

C. B. Covington.  
J. L. Little & Co.  
T. J. Ballard.

**Flour, Corn and Feed Dealers.**

Hardison Co.  
J. L. Little & Co.  
J. E. Moore.

**Fish Markets.**

Dargan Caple.  
George Watkins.  
T. J. Ballard.

**General Merchandise.**

Hardison Co.  
J. E. Moore.  
J. L. Little & Co.

**Grist Mills.**

Gardner, Thomas & Co.

**Hotels and Boarding Houses.**

Hotel Spencer.

**Hardware Dealers.**

Hardison Co.  
J. L. Little & Co.  
J. E. Moore.

**Insurance Agencies.**

C. B. Covington.

**Leather Dealers.**

J. L. Little & Co.  
T. J. Ballard.  
J. E. Moore.

**Machinery Dealers.**

G. A. Martin.

**Millinery and Fancy Goods.**

Mrs. E. J. Dunn.

**Music Teachers.**

Mrs. W. P. Smith.

**Paint and Oil Dealers.**

J. C. Hines.

**Retail Grocers.**

Hardison Co.  
J. L. Little & Co.  
J. E. Moore.  
T. J. Ballard.  
C. H. Ratliff.

**Stoves and Tinware.**

J. L. Little & Co.  
J. E. Moore.  
T. J. Ballard.

**Sales and Livery Stables.**

Lowry & Little.  
M. H. Lowry & Co.

**Telegraph Offices and M'grs.**

M. L. Ham.

**Telephone Exchanges & M'grs.**

THE WADESBORO TELEPHONE CO.—  
W. P. Parsons, President; W. T. Rose,  
Manager; Miss Salie Kate Spencer, Central.

**Undertakers and Embalmers.**

C. B. Covington.

**Wood-Working Shops.**

J. P. Lawson.  
Spencer Parson.  
Little & Williams.

**M'FARLAN.**

Incorporated in 1885.  
Population, 150.  
Value real estate, \$8,317.  
Value personal property, \$18,012.  
No. white polls, 50.

No. colored polls, 5.  
Tax rate, 10 cents on \$100.  
Election 1st Tuesday in May. Term of officers, 2 years.

### Town Officers.

MAYOR—W. E. Pennington.  
TREASURER—E. A. Dunn.  
COMMISSIONERS—E. A. Dunn. T. A. Hendricks, J. M. Keith.  
POSTMASTER—Emily Odom.  
R. R. AGENT—E. A. Dunn.  
EXPRESS AGENT—E. A. Dunn.

### Ministers and Churches.

METHODIST—M. T. Steele, Pastor.  
PROTESTANT METHODIST—Rev. Mr. Loving, Pastor.

### Schools and Academies.

McFARLAN ACADEMY—J. E. T. Massey, Principal.

### Hotels and Boarding Houses.

D. Cottingham.  
B. F. Timmons.

### Butchers and Dealers in Cattle.

C. G. Teal.  
J. W. Odom.  
Joe Meacham.

### Blacksmith Shops.

B. F. Timmons.  
T. A. Hendricks.

### Boots and Shoes.

R. P. Little.  
C. G. Teal.

### Brick M'f'rs and Dealers.

J. D. Rhine.

### Contractors and Builders.

A. J. Brooks.  
R. D. Teal.

### Doctors.

R. D. Ross.  
T. F. Meisenheimer.  
Dr. Thompson.

### Dress-Makers.

Mrs. M. E. Timmons.

### Dealers in Ice.

R. D. Teal & Co.

### Fish Markets.

C. G. Teal.  
Northcutt & Braswell.  
T. J. Ballard.

### General Merchandise.

J. W. Odom & Co.  
C. G. Teal.  
T. A. Hendrick.  
M. E. Timmons.  
T. J. Ballard.  
Northcutt & Braswell.

### Grist Mills.

R. D. Teal & Co.

### Lumber M'f'rs and Dealers.

R. D. Teal & Co.

### Machinery Dealers.

R. D. Teal & Co.

### Masons and Builders.

J. D. Rhine.  
Green Marsh.

### Painters.

T. S. Cottingham.

### Shingle Dealers.

R. D. Teal & Co.

### Wood-Working Shops.

R. D. Teal & Co.  
T. A. Hendricks.

## ASHE COUNTY.

### County Seat, Jefferson.

Formed in 1799 from Wilkes. It is the extreme northwest corner of the State. Named in honor of Governor Samuel Ashe.

Area, 450 square miles.

POPULATION: 19,581. White males, 9,542; white females, 9,355. Negro males, 318; negro females, 366. Foreign born, 12. White males over 21 years, 3,847; colored, 122. White polls, 2,548; negro polls, 25.

Value of real estate, \$1,164,932.00, increase of \$299,664 over 1902. Value personal property, \$899,725, increase of \$87,338 over 1902, including 2,971 horses, 799 mules, 38 jacks and jennets, 47 goats, 18,201 cattle, 9,630 hogs, 16,999 sheep.

Property listed in 1902 by whites, \$1,671,648; by negroes, \$6,057.

TAX RATE—County, 76 2-3c. on \$100; roads, 10c. Debt, \$4,000.

No. Schools: White, 103; Colored, 10.

POST OFFICES: Algiers, APPLE GROVE, Ashley, Aster, Baldwin, BEAVER CREEK, Berlin, Bernice, Blevin, Bly, Brandon, Bud, Burnthill, Clifton, Comet, Concert, CRESTON, Crow, Crumpler, Dresden, Dyson, Eugene, Eye, Fig, Fleetwood, FURCHES, Gale, Gap Creek, Grassy Creek, Graybeal, Grayson, Grigsby, Grimsley, Harmon, Helton,

Hermitage, Hopkins, Husk, IDLEWILD, Idol, JEFFERSON (c. h.), Jones, Lamar, Lansing, Linney, Nathans Creek, Nettle Knob, New River, Obids, Ore Knob, Orion, Oval, Parker, PINCKTON, Riverside, Roark, Roberts, Roten, SCOTTSVILLE, Silas Creek, Solitude, Sturgills, Sussex, Sutherlands, THAXTON, Todd, Transou, Treetop, Trout, Venus, Vernon, Wagoner, Weasel, Weaverford, Wheeler, Woodford.

PUBLIC ROADS: D. A. Dobourn, Jefferson, Supt. Roads worked by Old State Law. Amount spent last year, \$3000. No. miles, 690.

SUPERIOR COURT: April 11th, two weeks; July 25th, two weeks; October 10th, two weeks.

### COUNTY OFFICERS.

CLERK OF THE COURT—A. S. Eller, Jefferson.

SHERIFF—Ambrose Clark, Crow.

REGISTER OF DEEDS—Reuben Elliott, Jefferson.

TREASURER—Thomas Farmer, Fig.

CORONER—Hannibal Brown, Clifton.

SURVEYOR—W. D. Hodgson, Beaver Creek.

SUPT. HEALTH—J. W. Colvard, Jefferson.

SUPT. CO. HOME—Henry Shatley, Jefferson.

CO. SUPT. SCHOOLS—J. O. Goodman, Beaver Creek.

BOARD OF EDUCATION—R. A. Hamilton, Beaver Creek; A. A. Price, Fig; W. H. Jones, Warrsville.

Attorney Board of Education, G. L. Park, Jefferson.

CO. COMMISSIONERS—H. G. Phipps, (chm.), Baldwin; David Graybeal, Graybeal; John H. Murcer, Solitude.

CONSTABLES—Grassy Creek Township, M. L. Ayers, Grassy Creek; Chestnut Hill J. M. Gambill, Weaversford; Pine Swamp, C. W. Waugh, Gap Creek; Peak Creek, J. G. Barc, Beldon; Walnut Hill, Wm. L. Hurley, Blevin; Jefferson, L. W. Duvall, Jefferson; Laurel, Smith Graybeal, Graybeal; Creston, F. M. Roark, Trout; Obids, James Cox, Orion; North Fork, R. M. Vanover, Sutherlands; Helton, Ambrose Blackburn, Silas Creek; Piney Creek, Lee Young, Lansing; Horse Creek, Thomas Elliott, Pinckton.

CO. BOARD OF ELECTIONS—W. H. Jones, Linney; Wm. M. Bledsoe, Gale; Marshall Dickson.

### Justices of the Peace.

GRASSY CREEK TOWNSHIP—J. Morgan Davis, E. M. Osborne, F. M. Handy, Grassy Creek.

CHESTNUT HILL—George W. Sawyer, Aster; H. R. McMillan, Nathans Creek; J. C. Gambill.

PINE SWAMP—W. H. Tomlinson, G. W. Payne, Gap Creek; J. D. Baker.

PEAK CREEK—J. D. Bare, Ore Knob; A. C. Dancy, W. D. Lya'l.

CLIFTON—W. P. Turner, Dresden; Fielden Richardson, Clifton; James Rowland, Comet.

WALNUT HILL—A. M. Jones, Crumpler; E. R. Barker, Grimsley; Thomas Johnson, Sr., Blevins; W. D. Cox, Blevins.

JEFFERSON—G. H. Phillips, Beaver

Creek; F. L. Colvard, Gale; L. H. Proctor, Jefferson.

LAUREL—S. S. Pennington, Graybeal; David Patrick, James H. Bauguss.

CRESTON—J. T. Pless, Creston; W. R. Miller, Creston; Weiborne Greer, Trout.

OBIDS—W. A. Miller, Othello; D. C. Miller, C. R. Bare.

NORTH FORK—James Cornett, Sutherland; J. W. Mahala, R. C. Bariow.

HELTON—Wade A. Weaver, A. D. Testerman, Sturgill; Elisha Davis.

PINEY CREEK—W. C. Powers, Ashley; D. M. Hart, Eye; M. F. Jones, Silas Creek.

HORSE CREEK—A. J. Miller, Bly; J. A. Lstep, Ashley; Tevias Miller, Apple Grove.

### Ministers not in Towns.

BAPTIST—J. F. Fletcher, Jefferson; John Riddle, Treetop; W. J. Roberts, Roberts; Calvin Blevins, Conert; J. F. Stanley, Graybeal; J. J. Andrews, Sutherland; R. S. Shoaf, Linney; Jacob Eller, Clifton; P. H. Haire; Baldwin; T. M. Duncan, Beaver Creek; T. M. Honeycutt, Laurel Springs; Ezekiel Blevins, Crumpler; W. F. Barker, Elihu Tucker, Bud.

PRIMITIVE BAPTIST—C. C. Davis, Weasel.

M. E. CHURCH—Hiram Weaver, Lansing; W. A. Patton, Ashley; D. M. Graybeal, Graybeal.

UNION BAPTIST—Jesse Bare, Pinckton; W. H. Darnall, Pinckton.

M. E. CHURCH, SOUTH—B. T. Richardson, Creston; Elihu Weaver, Berlin; M. F. Ashley, Dresden; Jos. A. Houck, Baldwin; S. W. Brown, Helton.

GERMAN BAPTIST—E. M. Sheets, Henry Sheets, Clifton; Marion Prather, Creston; M. G. Owens, Harmon; H. J. Woody, Beldon, Andy Reed, Scottville.

### Physicians not in Towns.

T. J. Jones, Lansing.

J. H. Barton, Weaversford.

R. W. Jones, Clifton.

J. W. Colvard, Jefferson.

J. T. Lemly, Todd.

Wesley Blevins, Weasel.

W. R. Graham, Todd.

Manly Blevins, Beaver Creek.

E. F. Foster, Creston.

S. E. Pennington, Sturgill.

J. C. Testerman, Jefferson.

J. D. Roberts, Jefferson.

T. J. Call, Gap Creek.

Arthur L. Jones, Silas Creek.

J. W. Graybeal, Solitude.

James Ballou, Crumpler.

J. M. Graybeal, Pinckton.



**Public School Teachers.**

Dickson, C. M., Helton.  
 Dickson, Claude, Silas Creek.  
 Dickson, Wiley, Silas Creek.  
 Dickson, William, Silas Creek.  
 Stuart, Mack, Silas Creek.  
 Stuart, Isaac, Silas Creek.  
 Blevins, Roby, Silas Creek.  
 Weaver, Walter, Lansing.  
 Graybeal, Wm., Lansing.  
 Graybeal, Arthur, Sussex.  
 Hardin, Miss Julia, Sutherland.  
 Miller, Miss Brookie, Sutherland.  
 Jones, J. W., Clifton.  
 Ashley, J. E., Clifton.  
 Howell, William, Bud.  
 Howell, Miss Sallie, Raven.  
 Houch, H. M., Baldwin.  
 Houch, Roby, Baldwin.  
 Tugman, B. W., Todd.  
 Howell, Miss Naomi, Oval.  
 Johnson, A. N., Idlewild.  
 Shepherd, J. A., Idlewild.  
 Graham, C. E., Todd.  
 Graham, W. L., Todd.  
 Miller, Kelly, Comet.  
 Shepherd, Fildon, Pinckton.  
 Shepherd, Ambrose, Pinckton.  
 Fritts, E. K., Pinckton.  
 Robinson, E. S., Roten.  
 Eller, Miss Bertha, Helton.  
 Miller, A. J., Bly.  
 Koontz, B. V., Gale.  
 Tucker, E. F., Furehes.  
 Luther, William, Jefferson.  
 Tilley, Elihu., Crumpler.  
 Vannoy, Robert, Crumpler.  
 Baker, J. D., Oval.  
 Graham, Patterson, Eye.  
 Thompson, K. F., Eye.  
 Jones, C. E., Berlin.  
 Jones, Bertie, Berlin.  
 Brown, S. W., Sturgills.  
 Blevins, Daniel, Hilton.  
 Blevins, Clint, Crumpler.  
 Goodnan, Miss M. J., Beaver Creek.  
 Goodman, Miss R. M., Beaver Creek.  
 Goodman, R. H., Beaver Creek.  
 Goodman, W. F., Beaver Creek.  
 Thompson, L., Eugene.  
 Francis, G. O., Crumpler.  
 Graybeal, David, Craybeal.  
 Phipps, W. A., Graybeal.  
 Taylor, B. F., Weavers Ford.  
 Crisby, B. P., Fig.  
 Phipps, W. F., Weaversford.  
 Goodman, Miss I. V., Beaver Creek.  
 Greer, J. S., Woodford.  
 Absher, D. C., Obids.  
 Testerman, J. A., Silas Creek.  
 Johnson, J. R., Berlin.  
 Howell, T. J., Fleetwood.  
 Moratz, J. A., Hopkins.  
 Reedy, O. G., Grassy Creek.  
 Osborne, Oscar, Parker.  
 Phipps, J. F., Blevins.  
 Blevins, R. F., Blevins.  
 Goodman, Avery, Beaver Creek.  
 Garvey, Bina, Beaver Creek.  
 Gentry, William, Gale.

Johnson, J. A., Berlin.  
 Hughs, W. P., Trectop.  
 Plummer, R. L., Crumpler.  
 Tilley, Arthur, Crumpler.  
 Goss, Miss Clara, Creston.

**Blacksmith Shops.**

Alex. Goins, Crumpler.

**Bottling Works.**

Thompson Bromine-Arsenic Springs Co., Crumpler.

**Cattle Dealers.**

.. D. Thomas, Creston.  
 T. K. Miller, Ore Knob.  
 .. F. Kirby, Sturgill.  
 Linville Waters, Hopkins.  
 Thomas Sutherland, Sutherland.  
 W. H. Hamilton, Beaver Creek.  
 W. J. Perkins, Helton.  
 J. P. Perkins, Helton.  
 W. C. Greer, Grassy Creek.  
 I. S. Goss, Ashley.

**Contractors and Builders.**

Williamson & Weaver, Wagoner.  
 James B. Woody, Beldon.

**Dentists.**

J. W. Sharp, Clifton.  
 W. A. Taylor, Scottville.  
 E. A. Reeves, Lamar.  
 Thomas Goss, Creston.

**Flour, Corn and Feed Dealers.**

Creston Roller Mills, Creston.  
 ..elton Roller Mills, Helton.  
 Barnett Idol, Idol.  
 J. U. Ballou, Eugene.  
 M. H. Wilcox, Dresden.  
 ..alvin Graybeal, Ashley.  
 J. A. Dixon, Weaversford.

**Flour, Corn and Feed Mills.**

Creston Roller Mill, Creston.  
 Helton ..oller Mill, Helton.

**General Merchandise.**

Tucker & Son, Weasel.  
 C. L. Johnson & Son, Eugene.  
 Eller & Graybeal, Berlin.  
 W. J. Stanbery, Apple Grove.  
 I. S. Goss, Ashley.  
 H. M. Brocks, Apple Grove.  
 J. A. Martin, Thaxton.  
 J. M. Graybeal, Graybeal.  
 B. F. & J. W. Kilby, Graybeal.  
 G. M. Donnelly, Sutherlands.  
 Jones & Sons, Linney.  
 J. D. Thomas, Creston.  
 Walter Worth, Creston.  
 Murcer & Lewis, Solitude.  
 F. M. Miller, Pinckton.  
 Charles S. Transou, Dresden.  
 H. C. Miller, Todd.  
 Green, Vannoy & Co., Idlewild.  
 J. M. Morphew & Co., Beaver Creek.  
 F. P. McGuire & Co., Riverside.  
 Hopkins & Moretz, Hopkins.  
 L. S. Vannoy, Oval.  
 D. H. & H. H. Burgess, Obids.  
 Long & Lyon, Obids.  
 D. W. Adams, Venus.  
 A. L. Miller, Venus.  
 George E. Long, Ore Knob.

R. C. Barr, Jefferson.  
 J. B. Bates.  
 W. M. Transou, Jefferson.  
 E. A. McNeill, Jefferson.  
 J. E. Poster, Jefferson.  
 S. M. Transou, Transou.  
 W. W. McMillan, Nathan's Creek.  
 George W. Sawyers, New River.  
 I. L. Paisley, Crumpler.  
 Scott & Pasley, Blevins.  
 George W. Barker, Blevins.  
 G. D. Dickson, Silas Creek.  
 A. M. Jones, Crumpler.

#### Hides and Pelts.

Walter Ray, Treetop.

#### Hardware and Ag'l Implem'ts.

R. A. Hamilton, Beaver Creek.

#### Lawyers.

Oscar Dancy, Gray.  
 H. A. Wilborn, Transou.

#### Lumber Plants.

W. T. Dollar, Solitude.  
 Williamson & Weaver, Wagoner.  
 J. B. Hopkins, Hopkins.  
 Joel Walters, Jefferson.  
 James B. Woody, Beldon.  
 John Miller, Venus.

#### Shippers of Produce.

All general merchants.

#### Saloons.

No saloons in county. Total prohibition.

#### Veterinary Surgeons.

Oliver Hanks, Sturgill.

#### Watches and Jewelry

N. T. Terman, Silas Creek.

### JEFFERSON.

Incorporated in 1800. (No town government.)

Population, 230.

POSTMISTRESS—Mrs. Julia L. Smith.

#### Ministers and Churches.

PRESBYTERIAN—Calvin Smith, Pastor.

METHODIST—L. P. Bogle, Pastor.

#### Hotels and Boarding Houses.

Mrs. Lucy Carson.

Mrs. H. H. Rollins.

#### Blacksmith Shops.

Joe Medley.  
 Adam Roberts.  
 Ed. Koontz.

#### Banks and Bankers.

BANK OF ASHE—J. E. Finley, President;  
 J. E. Foster, Vice-President; Walter Worth,  
 Cashier.

#### Dentists.

D. N. Hicks.

#### Cattle Dealers.

P. G. McNeill.  
 John Dent.

#### Cabinet-Makers.

John W. Badger.

#### Flour, Corn and Feed Dealers.

Jefferson Roller Mills.

#### Flour, Corn and Feed Mills.

Jefferson Roller Mills.

#### Harness M'f'rs and Dealers.

H. H. Rollins.

#### Insurance Agencies.

J. W. Todd.  
 G. L. Clark.  
 D. A. Osborn.

#### Lawyers.

J. W. Todd.  
 G. L. Park.  
 T. C. Bowie.  
 J. B. Council.

#### Lumber M'f'rs and Dealers.

Joel Walters.

#### Millinery and Fancy Goods.

Miss Sallie Gentry.

#### Painters.

W. E. Gentry.

#### Paper-Hangers.

W. E. Gentry.

#### Saloons.

No saloons in the county. Total prohibition.

#### Sales and Livery Stables.

J. B. Bates.

#### Telephone Exchanges & M'grs.

Jefferson Telephone Exchange—Mrs. John  
 F. Logan, Manager.

## BEAUFORT COUNTY.

### County Seat, Washington.

Formed in 1741 from Bath county. Name derived from Henry, Duke of Beaufort, one of the Lords Proprietors.

Area, 720 square miles.

POPULATION: 26,404. White males, 7,864; white females, 7,402. Negro males, 5,621; negro females, 5,715. Foreign born, 41. White males over 21 years, 3,769; negroes, 2,568. White polls, 2,684; negro polls, 1,553.

Value of real estate, \$3,018,606, increase of \$829,849 over 1902. Value personal prop-

erty, \$1,575,187, increase of \$259,261 over 1902, including 2,317 horses, 1,317 mules, 1 jack, 370 goats, 10,213 cattle, 25,309 hogs, 4,059 sheep, 5 dogs.

Property listed in 1903 by whites, \$4,312,544; by negroes, \$281,249.

No. Schools: White, 72; Colored, 39.

TAX RATE—County, 23 2-3c. on \$100. Interest on debt, 13 1-3c. Debt, \$14,742.15

POSTOFFICES: Acresville, AURORA, Bates, BATH, Beckwith, Belhaven, Bishop, Blount Creek, Bunyon, CHOCOWINITY, Corepoint, Durham's Creek, Edward, Gaylord, Gilead, Haslin, Hunter's Bridge, Idalia, Latham, LEECHVILLE, Mineola, PANTEGO, Pinetown, Prescott, Pungo, Ransomville, Rover, Sidney, Small, SOUTH CREEK, Surry, WASHINGTON (c. h.), Wharton, Whealton, WINSTEADVILLE, Yeatesville.

PUBLIC ROADS: John B. Rupiss, Washington, Supt. Worked by Old State Law and convict labor at times. No. miles, 500. Improved turnpike owned by individuals, 18 miles.

RAILROAD, TELEGRAPH AND EXPRESS COMPANIES:

Norfolk & Southern, 11.80 miles, assessed value .. . . .	\$211,534.82
Old Dominion S. S. Co., assessed value .. . . .	24,825.00
Western Union Telegraph Company, 19.00 miles, assessed value .. . . .	603.95
Southern Express Company, 18.42 miles, assessed value .. . . .	2,146.62
Carolina Telegraph and Telephone Company, 56.00 miles, assessed value .. . . .	440.00
Washington & Hyde Co. Telephone Co., 41.00 miles, assessed value .. . . .	623.20
Atlantic Coast Line, 6.62 miles, assessed value .. . . .	167,463.46
Washington & Plymouth, 18.89 miles, assessed value .. . . .	31,417.11
Williamston Telephone Company, 12.00 miles, assessed value .. . . .	100.80
Washington Light & Water Company, assessed value .. . . .	10,000.00
Black Star Line (daily boat between Washington & Swan Quarter) ass'd val... ..	7,000.00

SUPERIOR COURT: February 15th, two weeks; April 15th, civil cases only; May 16th, criminal cases only; October 17th, two weeks, civil cases; December 5th, three weeks, first, criminal, two for civil cases only.

COUNTY OFFICERS.

CLERK OF THE COURT—L. R. Mayo, Washington.

SHERIFF—R. T. Hodges, Washington.

REGISTER OF DEEDS—Gilbert Rumley, Washington.

TREASURER—Jos. F. Tayloe, Washington.

CORONER—Joshua Tayloe, Washington.

SURVEYOR—Edward Tripp, Durham's Creek.

STANDARD-KEEPER—Robert Tripp, Washington.

CO. ATTORNEY—W. B. Rodman, Washington.

CO. SUPT. OF HEALTH—D. T. Tayloe, Washington.

SUPT. CO. HOME—C. E. Jackson, Washington.

PUBLIC ADMINISTRATOR—W. D. Grimes, Washington.

CO. SUPT. OF SCHOOLS—N. Harding, Washington.

CO. BOARD OF EDUCATION—E. W. Ayers, (chm.), Washington; W. A. Butts, Aurora; H. D. Satterthwaite, Ransomville; Attorney, W. B. Rodman, Washington.

CO. BOARD OF ELECTIONS—Arthur Mayo, (chm.), Washington; W. F. Winstead, Winsteadville; Alex. Hudnell, Aurora.

CO. COMMISSIONERS—O. K. Stilley, (chm.), Edwards; W. T. Hooten, Chocowinity; Thomas H. Blount, Washington; H. D. Gardner, Long Acre; T. M. Midgett, Barton.

CONSTABLES—Washington Township, Wm. Cooper, Washington; Chocowinity, J. R. Cooper, Rover; Bath, W. E. Skittlethorpe, Bath; Longacre, L. M. Sheppard, Bunyan; Pantego, M. M. Jones, Pantego; Richland, G. A. Litchfield, Aurora.

Public School Teachers.

Guilford, Miss Mary O., Aurora.  
 Hill, Miss Cora M., Chocowinity.  
 Stilley, Miss Carlyle, Edward.  
 Bell, Mrs. A. L., Belhaven.  
 Winfield, Miss Lala, Washington.  
 Hooker, Miss Alice C., Idalia.  
 Pickering, Miss Emma, Aurora.  
 Archbell, Miss Pattie, Washington.  
 Satterthwaite, Miss Ida, Sidney.  
 Woolard, Miss Alice, Washington.  
 Woolard, Miss Annie E., Washington.  
 Latham, Miss E. D. M., Washington.  
 Latham, Miss Lizzie, Monticello.  
 Houston, Mrs. Addie, Pantego.  
 Midyette, Miss Lizzie, Bath.  
 Willard, Miss Marcella, Washington.  
 Blackwell, Miss Minnie, Townsville.  
 Tripp, Mrs. Lula, Bonnetown.  
 Winfield, Miss Julia, Yeatesville.  
 Latham, Miss Daisy, Monticello.  
 Bell, Miss Laura, Washington.  
 Jones, Miss Minnie, Wharton.  
 Osborne, Mrs. Mary, Washington.  
 Jordan, Miss Eva B., Washington.  
 Bonner, Mrs. Kate S., Aurora.  
 Satterthwaite, Miss Kate E., Sidney.  
 Tripp, Mrs. E. R., Bonnetown.  
 Stilley, Miss Mary B., Edward.

Ross, Miss Ola S., Bonnettown.  
 Blount, Miss Mary P., Washington.  
 Jarvis, Miss Alice V., Hardin.  
 Fortescue, Miss Lula Bell, Gaylord.  
 Gaylord, Miss Addie, Gaylord.  
 Hardison, Mrs. Anna, Washington.  
 Ewell, Miss Annie, Chocowinity.  
 Patrick, Miss Emmie, Chocowinity.  
 Spruill, Miss Fannie, Pinetown.  
 Hardy, Miss Sarah T., Small.  
 Pilley, Miss Nancey J., Pantego.  
 Swindell, Miss Myrtle, Belhaven.  
 Taylor, Miss Pau ina, Chocowinity.  
 Linton, Miss Lucy W., Sidney.  
 Lane, Mrs. A. G., Aurora.  
 Lane, Miss Kate B., Aurora.  
 Simpson, Miss Nell V., Williamston.  
 Litchfield, Miss Julia B., Aurora.  
 Leggett, Miss May, Washington.  
 Latham, C. B., Monticello.  
 Daniel, Walker, Gilead.  
 Oden, H. H., Hunters Bridge.  
 Waters, P. H., Pinetown.  
 Pinkham, J. K., Washington.  
 Williams, J. C., Swan Quarter.  
 Gardner, Walker, Grifton.  
 Bennett, R. T., Edward.  
 Latham, N. W., Chocowinity.  
 Tunstall, F. B., Edward.  
 Respass, J. T., Bath.  
 Willard, Jesse S., Washington.  
 Hughes, I. H., Chocowinity.  
 Guilford, F. J., Aurora.  
 Mizelle, A. A., Jamesville.  
 Ingram, J. G., Belhaven.  
 Roper, H. N., Bath.  
 Hardy, George M., Small.  
 Morrison, W. D., Leachville.

#### Schools and Academies.

TRINITY MILITARY SCHOOL—N. C.  
 Hughes, Sr., Principal, Chocowinity.

#### Cotton Gins.

W. H. Wilkinson, Leechville.  
 C. H. Brooks Lumber Co., Bath.  
 Springer Lumber Co., South Creek.  
 Boyd & Co.—T. R. Boyd, M'gr., Fdwards.  
 W. R. Boyd, Small.  
 C. P. Aycock & Co., Pantego.  
 J. G. Winstead & Son—W. F. Winstead,  
 Manager, Winsteadsville.

J. W. Smallwood, Washington.  
 J. B. Whitehurst & Co., Aurora.  
 Mrs. H. E. Gaylord, Gaylord.  
 J. A. H. Tankard, Yeatesville.  
 J. B. Killingsworth, Yeatesville.  
 W. S. D. Eborn, Bunyon.  
 J. D. Elliott, Hunter's Bridge.  
 J. W. Oden & Co., Hunter's Bridge.  
 Woodard Bros., Mineola.  
 M. M. Hill, Chocowinity.  
 Fred. Wolfenden, Chocowinity.  
 A. Toler, Blount's Creek.  
 L. E. Bonner, Durham's Creek.  
 Dupree Bonner, Durham's Creek.  
 B. H. Thomp<sup>son</sup>, Idalia.

#### Lumber Plants.

D. C. WAY LUMBER CO., Haslin.  
 W. H. WILKINSON, Leechville.  
 SCHUFTE & CO., Belhaven.

ROANCKE R. R. & LUMBER CO.—J. D.  
 Elorn, Manager, Bath.  
 C. H. BROOKS LUMBER CO.—T. A.  
 Brooks, Manager, Bath.  
 CROATAN LUMBER CO.—Vernon W.  
 Long, Manager, Wheaton.  
 SPRINGER LUMBER CO.—E. D. Springer,  
 Manager, South Creek.  
 P. S. PARSONS & CO., Gilead.  
 LAMM CATON Rob. Caton, Manager,  
 Edward.

JOHN R. PERRY, Mineola.

#### Merchants not in Towns.

W. W. Aldridge, Gilead.  
 L. M. Broome & Co., Idalia.  
 F. T. Baynor, Leechville.  
 J. A. Dunbar, Leechville.  
 W. T. Harriss, Leechville.  
 H. W. Bowen, Pinetown.  
 Pinetown Mercantile Co., Pinetown.  
 J. C. Hodges, Mineola.  
 J. C. Mixon & Co., Bunyan.  
 J. T. Satchwell, Yeatesville.  
 Parsons & Co., Gilead.  
 M. L. Hill, Chocowinity.  
 W. T. Hooten, Chocowinity.  
 J. P. Paul, Gaylords.

#### Physicians not in Towns.

C. C. Jackson, Yeatesville.

#### Shippers of Produce.

W. J. Rhodes, Washington.  
 W. D. Buckman, Washington.  
 H. B. Mayo, Washington.  
 W. P. Baugham, Washington.  
 S. Fleming, Washington.  
 Thomas H. Blount, Washington.

#### Saloons.

Dispensary at Edwards Mills.

#### WASHINGTON.

Incorporated in 1847.  
 Value real estate, \$1,076,610.  
 Value personal property, \$750,081.  
 No. white polls, 2,546.  
 No. colored polls, 1,577.  
 TAX RATE—City purposes, 50c. on \$100;  
 schools, 20c.; bonded debt, 16c.  
 There are 5 miles of perfect road and  
 street made of oyster shells.

#### Town Officers.

Election is held in May; term of office, 2  
 years.

MAYOR—E. T. Stewart.  
 CLERK—John R. Ross.  
 TREASURER—Arthur Mayo.  
 TAX COLLECTOR—John R. Ross.  
 FIRE DEPT. CHIEF—James M. Gallagher.  
 FIRE COMPANIES AND CHIEFS—Ocean  
 Fire Company, J. F. Thomas; Volunteer  
 Fire Co., T. W. Hoyt; Dibble Fire Co.,  
 Sylvester Dibble; Salamander Fire Co.,  
 (col.), Charles Blackledge.  
 CHIEF OF POLICE—George N. Howard.  
 POLICEMEN—J. G. Chauncey, Rufus  
 Shelton, John Harris.

BOARD OF ALDERMEN—B. G. Moss, W.  
 J. Rhodes, W. H. McDevit, E. W. Ayers.

F. C. Hughes, J. B. Sparrow, W. E. Swindell, W. H. Morgan.

**CITY PUBLIC SCHOOLS SUPT.**—Harry Howell; Principals, J. R. Conley, Miss Elizabeth Mallison.

**CITY SCHOOL COMMITTEE**—E. K. Willis, J. H. Small, S. R. Fowle, W. J. Crumpler, W. C. Mallison, S. C. Bragaw, W. B. Morton.

**POSTMASTER**—T. G. Stillel.

**EXPRESS AGENT**—E. J. Hocutt.

**R. R. AGENTS**—R. A. G. Barnes; S. H. Hatton.

**Hotels and Boarding Houses.**

The Nicholson.

Hotel Pamlico.

Ormond House.

Bonner House.

The Ricks.

Hotel Louise.

Jackson House.

M. T. Fowler.

Mrs. Olivia Blakeley.

**Ministers and Churches.**

**ST. PETERS**—(Episcopal)—Nathaniel Harding Rector.

**METHODIST**—L. E. Thompson, Pastor.

**PRESBYTERIAN**—George W. Lawson, Pastor.

**BAPTIST**—Josiah Crudup, Pastor.

**CHRISTIAN**—M. Owens, Pastor.

**Cemeteries and Supts.**

**OAKDALE**—E. G. Bright.

**Schools and Academies.**

Miss Bettie Robinson.

Miss Sarah Russell.

Miss Mary P. Blount.

**Architects.**

Charles Doughty.

Burwell Riddick.

Marshall Jones.

J. L. Gardner & Son.

Ira Congleton.

**Auctioneers.**

Doc. Simmons.

**Banks and Bankers.**

**FIRST NATIONAL**—President, James L. Fowle; Cashier, A. M. Dumay. Capital, \$50,000; Surplus and Profits, \$6,303.

**BANK OF WASHINGTON**—President, Seth Bridgman; Cashier, Thomas J. Latham. Capital, \$50,000; Surplus and Profits, \$19,645.

**Bakers.**

D. W. Morgan.

**Barber Shops.**

Chapman & Price.

Dibble & Brown.

J. H. Thompson.

Sam Dibble.

**Brokers.**

W. P. Baugham.

S. H. Williams.

C. T. Cordon.

E. R. Mixon.

W. J. Rhodes.

Carolina Dist. Co.

**Butchers and Dealers in Cattle.**

H. R. Bright.

Isaac Buck.

Ottway Rumley.

W. A. Bridgers.

**Bicycle Dealers.**

J. L. Mayo & Co.

Maxwell & Co.

H. Snel.

**Blacksmith Shops.**

John A. Lanier.

Leonard Holtzscheiter.

**Books and Stationery.**

E. M. Brown.

Washington News Co.

W. S. Frizzle & Son.

**Boot and Shoe Shops.**

J. A. Harman.

Moore Bros.

L. B. Price.

**Bottling Works.**

**ROBERT PORTNER BREWING CO.**—J. T. Newman, Manager.

**Brick M'rs and Dealers.**

Wm. A. Blount.

S. R. Fowle & Son.

**Canned Goods.**

**WASHINGTON CANNING FACTORY**—J. S. Farren, Prop.

**Carriage Manufacturers.**

Miles & Corey.

**Confectionery Dealers.**

W. Scott Frizzle & Son.

W. D. Bucknan.

H. E. & R. P. Wright.

W. T. Rhodes.

**Contractors and Builders.**

John L. Gardner & Son

Charles Doughty.

Ira Congleton.

**Cotton Buyers and Brokers.**

J. E. Latham Co.—(Branch Office)—A. B. Smith, Manager.

Wm. Bragaw & Co.

H. B. Mayo.

J. Havens.

**Clubs.**

**HALCYON GERMAN CLUB**—John G. Blount, President; J. G. Bragaw, Jr., Sec.

**CHAMBER OF COMMERCE**—A. M. Dumay, President; W. D. Grimes, Secretary.

**Coal and Wood.**

J. Havens.

W. B. Walling.

**Commission Merchants.**

Carolina Dist. Co.

C. T. Cordon.

M. J. Wright.



W. J. Rhodes.  
E. R. Mixon.

### Crockery and Glassware.

W. D. Buckman.  
W. C. Mallison & Son.  
E. M. Brown.

### Cleaning and Pressing Clothes.

WASHINGTON PRESSING CLUB—Wright  
& Carrow, Managers.

### Casket M'f'rs and Dealers.

W. T. Farrow.

### Clothing, Hats and Men's Furnishings.

J. K. Hoyt.  
Knight & Cooper.  
Washington Bargain House.  
James E. Clark Co.

### Dentists.

H. Snell.  
A. S. Wells.  
R. T. Gallagher.

### Doctors.

Wm. A. Blount.  
John G. Blount.  
D. T. Tayloe.  
Joshua Tayloe.  
James M. Gallagher.  
Ira M. Hardy.  
S. T. Nicholson.  
P. A. Nicholson.  
John C. Rodman.  
E. M. Brown.  
J. M. Lloyd. (col.)

### Druggists.

C. B. McKeel.  
D. Meade Field.  
J. M. Gallagher.

### Dealers in Carriages.

F. H. Rollins.  
Miles & Conly.

### Dress-Makers.

Mrs. Kate McClure.  
Mrs. F. P. Whitney.  
Madame Hortense Littler.

### Dry Goods and Notions.

Knight & Cooper.  
Spencer Bros.  
James E. Clark Co.  
J. F. Buckman.  
J. K. Hoyt.  
E. W. Ayers.  
H. B. Clark.  
A. S. Kelly Company.  
H. Wahrhoptig.

### Dealers in Tobacco.

E. Peterson Co.  
Buckman Cigar Store.  
C. B. McKeel.  
J. F. Tayloe.  
E. M. Brown.  
W. Scott Frizzle.

### Dealers in Grain and Seed.

Havens Milling Co.

### Fish Markets.

C. H. Sterling.  
E. B. Moore.  
J. M. Gaskill.  
A. S. Fulford.  
W. E. Swindell.  
Chilicothee Bay Fish Co.

### Flour, Corn and Feed Dealers.

Havens Milling Co.  
J. Havens.  
D. M. Carter.  
E. R. Mixon.  
C. M. Little.  
E. K. Willis.

### Foundries and Iron Works.

Pamlico Iron Works, G. T. Hardy, M'gr.  
Mutual Machine Works.

### Fruit Dealers.

Enterprise Fruit Co.  
Buckman Fruit Co.  
E. L. Woolard.

### Furniture Dealers.

Southern Furniture Company, John Aden,  
Manager.

W. B. Morton.

### Grist Mills.

J. Havens Milling Co.

### Hardware and Ag'l Implem'ts.

N. S. Fulford Hardware Co.  
W. C. Mallison & Son.

### Harness M'f'rs and Dealers.

T. E. Warren.  
F. F. Cozzens.  
G. A. Phillips.

### Hides and Pelts.

H. B. Mayo.  
John Edwards.

### Ice Factories and Offices.

CRYSTAL ICE CO.—Lee Bonner, M'gr.

### Insurance Agencies.

Wm. Bragaw & Co.  
S. H. Williams.  
W. J. Crumpler & Co.  
G. A. Phillips.  
W. D. Grimes.

### Job Printing Offices.

Progress Printing Office.  
Johnston's Printing House.  
Messenger Print-Shop.

### Junk Dealers.

H. B. Mayo.  
John Edwards.

### Knitting Mills.

WASHINGTON KNITTING MILL—J.  
Havens, President; W. L. Horah, Supt.

### Lawyers.

Charles F. Warren.  
S. C. Bragaw.  
John H. Small.  
Small & McLain.  
Rodman & Rodman.

W. B. Rodman.  
W. Demsie Grimes.  
E. S. Simmons.  
B. B. Nicholson.  
Junius D. Grimes.

#### Laundries.

Washington Steam Laundry.  
Quong Lee.  
Billy Lee.

#### Leather Dealers.

T. E. Warren.  
F. F. Cozzens.  
G. A. Phillips.

#### Lumber Plants.

E. M. SHORR LUMBER CO.—F. H. Short,  
Manager.  
EUREKA LUMBER CO.—G. T. Leach,  
President.  
S. R. FOWLE & SON.  
W. B. WALLING.  
KUGLER LUMBER CO.—F. C. Kugler,  
Manager.  
MOORE LUMBER CO.  
T. ELWOOD CONLY.

#### Machinery Dealers.

N. S. Fulford Hardware Co.

#### Marble Works.

WASHINGTON MARBLE WORKS—B. F.  
Sugg & Son, Proprietors.

#### Masons and Builders.

Walter White.  
Allen Peyton, (col.)  
George Harrison, (col.)

#### Medicine Manufacturers.

J. M. Gallagher(—Aanti-Malarial.) (Hog  
Cholera Cure.)

#### Millinery and Fancy Goods.

Madame Hortense Littler.  
E. W. Ayers.  
Knight & Cooper.  
A. S. Kelley Co.

#### Mattress Manufacturers.

W. B. Morton.

#### Music Teachers.

Mrs. Wm. Bell.  
Miss Charlotte Brown.

#### Naval Store Dealers.

S. R. Fowle & Son.

#### Newspapers and Editors.

GAZETTE-MESSENGER—J. A. Arthur,  
Jr., Editor.  
PROGRESS—W. K. Jacobson, Editor.

#### Oil Dealers.

Standard Oil Co., J. B. Moore & Son,  
Maeon Bonner.

#### Painters.

Charles F. Harriss.  
John R. Proctor.  
Thomas Congleton.

#### Paper-Hangers.

John R. Proctor.  
Charles F. Harriss.

#### Paint and Oil Dealers.

S. R. Fowle & Son.  
E. K. Willis.

#### Pianos and Organs.

S. S. Dawson.

#### Plumbers.

C. L. Holtzschelter.

#### Produce Dealers.

H. B. Mayo.

#### Real Estate Agents.

Grimes Real Estate Co.  
Harding & Mayo.

#### Retail Grocers.

J. F. Tayloe.  
M. J. Wright.  
Satterthwaite, Willis & Co.  
C. M. Little.  
M. T. Archbell.  
D. M. Carter.  
E. K. Willis.  
George I. Dail.  
D. R. Willis.

#### Sales and Livery Stables.

George J. Studdert.  
George H. Hill.  
J. G. Chauncey.  
W. T. Litchfield.  
Washington Horse Exchange.

#### Sporting Goods.

W. Scott Frizzle & Son.

#### Stoves and Tinware.

W. C. Mallison & Son.  
Fulford Hardware Co.

#### Shingle Manufacturers.

S. R. Fowle & Son.

#### Saloons.

W. H. Albert.  
Blue Front Bar.  
Smith Paul.  
Scott Bros.  
W. C. Dudley.  
O. B. Wynne.  
A. J. Mitchell.  
C. J. Lockyer.  
Bergeron & Cutler.

#### Tailor Establishments.

C. Jacobs.  
Mrs Emily Ross.

#### Telegraph Offices and M'grs.

WESTERN UNION TEL. CO.—E. J. Hocutt,  
Manager.

#### Telephone Exchanges & M'grs.

CAROLINA TELEPHONE AND TELEGRAPH CO.—D. W. Bell, Manager.  
WASHINGTON & AURORA TELEPHONE COMPANY.

#### Typewriters and Supplies.

H. Snell.  
E. J. Hocutt.  
Fred B. Warren.

**Veterinary Surgeons.**

T. P. Howard.

**Watches and Jewelry**

Wm. Bell.  
 W. S. Frizzle.  
 J. S. Campbell.  
 M. Milgram.  
 Robert Mitchell, (col.)

**Wholesale Grocers.**

E. Peterson Co.  
 Pamlico Grocery Co.  
 E. R. Mixon.  
 E. K. Willis.  
 D. R. Willis.  
 F. G. Paul & Bro.

**Wood-Working Shops.**

B. G. Moss.

**AURORA.**

Incorporated in 1880.

Population, 600.

TAX RATE—City purposes, 25c. on \$100  
 and \$3.00 poll.

**Town Officers.**

Election is held first Monday in May;  
 term of office, 2 years.

MAYOR—M. B. Wilkinson.

CLERK—W. H. Gaskins.

TREASURER—J. M. Litchfield.

TAX COLLECTOR—Sam Lupton.

CHIEF OF POLICE—Sam Lupton.

BOARD OF ALDERMEN—L. T. Thomp-  
 son, Robert L. Jones, J. T. Ewell, W. B.  
 Gaskins, M. B. Wilkinson.

CITY PUBLIC SCHOOL PRIN.—Miss  
 Thompson.

CITY SCHOOL COMMITTEE—J. B.  
 Whitehurst; R. T. Bonner, L. T. Thomp-  
 son.

POSTMASTER—A. B. Chapin.

SURVEYOR AND ABSTARCTOR OF  
 TITLES—R. T. Bonner.

**Hotels and Boarding Houses.**

Hotel Litchfield—Mrs. Sue E. Litchfield,  
 Prop.

**Ministers and Churches.**

METHODIST—Philip Greening, Pastor.

EPISCOPAL—Frank Ticknor, Rector.

PRESBYTERIAN—C. W. McDaniel, Pastor.

BAPTIST—Rev. Mr. Dailey, Pastor.

DISCIPLE—Building.

**Schools and Academies.**

Miss Amelia Baker.

**Barber Shops.**

W. W. Moore &amp; Son.

**Barrel Factories.**

J. B. Whitehurst Co.

**Butchers and Dealers in Cattle.**

Sam Lupton.

W. H. Guilford.

**Banks and Bankers.**

BANK OF AURORA.

**Cotton Gins.**

J. B. Whitehurst Co.

**Contractors and Builders.**

Tom Allen.

R. T. Pickering.

J. M. Griffin.

R. D. Sparrow.

**Clothing, Hats and Men's  
Furnishings.**

W. T. Hudnell.

**Dealers in Grain and Seed.**

W. T. Hudnell.

J. B. Whitehurst Co.

Dixon &amp; Bonner.

F. F. Cherry.

L. T. Thompson.

**Dealers in Ice.**

W. H. Gaskins

J. M. Litchfield.

R. H. Lane.

**Doctors.**

H. M. Bonner.

S. W. Staley.

**Dealers in Carriages.**

W. T. Hudnell.

**Furniture Dealers.**

L. T. Thompson.

Dixon &amp; Bonner.

F. F. Cherry.

**General Merchandise.**

Dixon &amp; Bonner.

F. F. Cherry.

L. T. Thompson.

J. T. Wilkinson &amp; Co.

Hudnell &amp; May.

W. H. Gaskins.

W. H. Guilford.

J. M. Litchfield.

W. T. Bryan.

R. H. Lane.

William Godley.

**Hardware and Ag'l Implem'ts.**

R. L. Jones.

**Insurance Agencies.**

W. H. Hall.

**Lumber M'f'rs and Dealers.**

J. B. Whitehurst Co.

**Millinery and Fancy Goods.**

Mrs. S. V. Mayo.

Mrs. M. B. Snell.

**Real Estate Agents.**

Aurora Land Co.

Dixon &amp; Bonner.

R. T. Bonner.

W. F. Hudnell.

**Retail Grocers.**

W. T. Bryan.

S. T. Selby.

J. M. Litchfield.

Dixon &amp; Bonner.

F. F. Cherry.

W. H. Guilford.

W. H. Gaskins.

J. T. Wilkinson &amp; Co.

Pritchett Bros.  
Wm. Godley.  
L. T. Thompson.  
R. H. Lane.

### Sales & Livery Stables.

J. T. Ewell.  
W. S. Bonner.

### Telephone Exchanges & M'grs.

BEAUFORT & PAMLICO TELEPHONE  
CO.—D. D. Bonner, Manager.  
WASHINGTON & AURORA TELEPHONE  
CO.—L. D. Bonner, Manager.

### Manufacturers.

Aurora Manufacturing Co.

### PANTEGO.

Incorporated about 1881.  
Population, 275.  
TAX RATE—City purposes, 25c. on \$100.

### Town Officers

Election is held first Monday in May;  
term of office, 1 year.

MAYOR—J. W. Respass.  
CLERK—George E. Ricks.  
TREASURER—J. W. Topping.  
TAX COLLECTOR—George E. Ricks.  
SURVEYOR—J. F. Latham.  
CHIEF OF POLICE—George E. Ricks.  
BOARD OF ALDERMEN—E. S. Credle, T.  
R. Cullipher, D. A. Windley, E. S. Waters,  
P. H. Johnson.

CITY PUBLIC SCHOOLS—Supt., M. J.  
Whitley; Principal, W. H. Mizell.

CITY SCHOOL COMMITTEE—George E.  
Ricks, W. L. Judkins, J. W. Topping.  
POSTMASTER—M. J. Whitley.  
R. R. AGENT—J. P. Clark.

EXPRESS AGENT—Belhaven nearest of-  
fice.

### Ministers and Churches.

CHRISTIAN—J. R. Tingle, Pastor, Bel-  
haven.

METHODIST—W. E. Brown, Pastor.

### Hotels and Boarding Houses.

Mrs. Walter Clark.

### Boots and Shoes.

A. B. Jones.  
C. P. Aycock.

### Butchers and Dealers in Cattle.

E. Brooks & Co.

### Blacksmith Shops.

J. W. Respass.

### Bicycle Dealers.

J. H. Whitley.

### Clothing, Hats and Men's Furnishings.

T. H. Whitley.  
C. P. Aycock.  
A. B. Jones.

### Cotton Gins.

Pantego Gin Co.—C. P. Aycock, M'gr.

### Doctors.

E. S. Credle.

### Dry Goods and Notions.

C. P. Aycock.

### Furniture Dealers.

J. H. Whitley.

### General Merchandise.

T. H. Whitley.  
A. B. Jones.  
C. P. Aycock.  
I. H. Ricks.  
J. W. Lopping.  
J. F. Whitley.

### Lumber M'frs and Dealers.

E. S. WATERS & CO.—E. S. Waters,  
Manager.

### Stoves and Tinware.

J. H. Whitley.

### Telephone Exchanges & M'grs.

HYDE COUNTY TELEPHONE CO.—C. P.  
Aycock, Local Manager.

### BELHAVEN.

Incorporated in 1899.  
Population, 550.

### Town Officers.

Election is held in May; term of office,  
2 years.

MAYOR—A. M. Hawkins.  
CLERK—B. S. Clark.  
TREASURER—A. S. Johnston.  
TAX COLLECTOR—W. C. Patrick.  
CHIEF OF POLICE—W. C. Patrick.  
BOARD OF ALDERMEN—S. J. Topping,  
D. L. Windley, George L. Swindell, T. F.  
Riddick, C. C. Smith.  
PRINCIPAL OF PUBLIC SCHOOL—Miss  
Myrtle Swindell.  
CITY SCHOOL COMMITTEE—S. J. Top-  
ping, J. M. Lupton.

POSTMISTRESS—Miss Maggie Betts.

R. R. AGENT—B. F. Stearn.

O. D. S. AGENT—B. F. Stearn.

EXPRESS AGENT—B. F. Stearn.

### Ministers and Churches.

BAPTIST—Duncan McLeod, Pastor.

EPISCOPAL—Luther Eborn, Rector.

DISCIPLE—P. E. Swain, Pastor.

METHODIST—J. E. Bristowe, Pastor.

### Hotels and Boarding Houses.

Marsh House, Ed. S. Marsh, Sr., Prop.

Jarvis House, T. R. Jarvis, Prop.

Old Dominion Hotel, T. C. Bishop, Prop.

### Architects.

W. T. Kirk.

R. W. Lucas.

### Barber Shops.

Jos. Phelps.

### Bakers.

Alleghany Co.

### Brokers.

Alleghany Co.

**Bicycle Dealers.**

T. F. Riddick.  
Windley Bros.  
The Alleghany Co.

**Butchers and Dealers in Cattle.**

Alleghany Co.  
J. T. Johnston.  
H. Ryan.

**Carriage Manufacturers.**

Smith Bros.

**Contractors and Builders.**

R. W. Lucas.  
S. E. Wilkinson.

**Commission Merchants.**

W. E. Muir.

**Clothing, Hats and Men's Furnishings.**

Alleghany Co.

**Carriage Manufacturers.**

W. J. Archbell.

**Dry Goods and Notions.**

W. D. Wells.  
C. C. Smith.  
George Adler & Co.

**Dealers in Ice.**

Alleghany Co.

**Dealers in Tobacco.**

Alleghany Co.

**Doctors.**

E. L. Crumpler.  
W. J. Bullock.

**Druggists.**

A. C. Latham.

**Oyster Dealers.**

W. E. Muir.  
S. P. Willis.  
Montgomery & Makeley.

**Fish and Oyster Factories.**

Montgomery & Makeley.  
A. D. Miles.  
A. Booth & Co.  
W. E. Muir.

**General Merchandise.**

Alleghany Co.  
J. T. Johnston.  
J. W. Oden & Co.  
Bishop & Smith.  
J. M. Lupton.  
R. B. Munden.

**Lumber M'f'rs and Dealers.**

J. L. Bray & Co.  
Wm. Schuette & Co.

**Millinery and Fancy Goods.**

C. C. Smith.  
Mrs. L. Basnight.

**Manufacturers.**

PUNGO WOOD OIL WORKS—Kirk & Dixon, Proprietors.

**Machinery Dealers.**

C. O. Roe.

**Painters.**

Nat. Dixon.  
George V. Latham.

**Paint and Oil Dealers.**

Kirk & Dixon.

**Real Estate Agents.**

W. J. Bullock.  
T. F. Riddick.

**Retail Grocers.**

Alleghany Co.  
L. T. Houston.  
E. L. Swindell.  
W. E. Campbell.  
Gurganus Grocery Co.  
Justin Bishop.  
N. L. Sawyer.  
T. F. Riddick.

**Sales and Livery Stables.**

W. J. Sears.  
W. W. Walker.

**Shipbuilders.**

R. R. White.  
J. J. White.  
J. B. Smith.  
S. E. Wilkinson.  
W. T. Kirk.

**Telegraph Offices and M'grs.**

NORFOLK AND SOUTHEAST—B. F. Stearn.

**Telephone Exchanges & M'grs.**

BELHAVEN TELEPHONE CO.—J. B. Clark, Manager.

**Undertakers and Embalmers.**

R. B. Munden.

**Wholesale Grocers.**

Alleghany Co.

**Watches and Jewelry.**

A. L. Bell.

NOTE—During the oyster season the population of the town is increased 1,000 by the hands employed in the oyster canning factories. The money paid weekly, for oysters alone, amounts to \$10,000. The Alleghany Company's Department Store is the largest of its kind in the State. There are 29 different departments.

**BATH.**

Founded in 1609.  
Incorporated in 1705.  
Population, 600.  
TAX RATE—\$2.40 per year road tax.

**Town Officers.**

MAYOR—W. R. Tetterton.  
CLERK—H. L. Brooks.  
TAX COLLECTOR—J. T. Skittlethorpe.  
CHIEF OF POLICE—J. T. Skittlethorpe.  
BOARD OF ALDERMEN—Ed. Warters, J. T. Skittlethorpe, H. L. Brooks.  
POSTMASTER—H. A. Windley.



**Ministers and Churches.**

CHRSTIAN—W. O. Winfield, Pastor.  
 METHODIST—S. B. Futrell, Pastor.  
 EPISCOPAL—Nat Harding, Rector.

**Schools and Academies.**

PRIVATE SCHOOL—Miss Irene Tankard,  
 Principal.

**Hotels and Boarding Houses.**

Ed. Wartars.

**Barber Shops.**

W. T. Burgess.

**Butchers and Dealers in Cattle.**

R. H. Tarkington.

**Doctors.**

J. T. Nicholson.

**Dealers in Grain and Seed.**

J. T. Nicholson.

**Dry Goods and Notions.**

W. O. Winfield.

**Fish and Oyster Dealers.**

Sam Hawkins.  
 J. T. Skittlethorpe.  
 J. F. Mason.

**General Merchandise.**

E. L. Roper.  
 T. A. Brooks.  
 W. S. Burbage.  
 K. S. Brooks.  
 Archbell & Co.

**Lumber M'f'rs and Dealers.**

J. T. Nicholson.

**Retail Grocers.**

Will Burbage.

**Mill'nery and Fancy Goods.**

Mrs. T. A. Brooks.

**Telephone Exchanges & M'grs.**

CAROLINA TELEPHONE CO.—J. T. Nicholson, Local Manager.

**Cotton Gins.**

T. A. Brooks.

**EDWARD.**

Population, 99.

**Town Officers.**

MAYOR—R. F. Bennett.  
 CLERK—W. R. Boyd.

**IDALIA.**

Shipping Point, Aurora.

**Hotels and Boading Houses.**

Thompson House.  
 Bell House.

**Cotton Buyers.**

B. H. Thompson.  
 L. M. Broome & Co.  
 W. W. Hooker.

**Cotton Gins.**

B. H. Thompson.

**Grist Mills.**

B. H. Thompson.

**Saw Mills.**

B. H. Thompson.

**Shingle Manufacturers.**

B. H. Thompson.

**General Merchandise.**

L. M. Broome & Co.  
 W. W. Hooker.

**BERTIE COUNTY.****County Seat, Windsor.**

Formed in 1722 from Albemarle county. Name derived from James and John Bertie, who surrendered proprietary rights to British in 1729.

Area, 720 square miles.

POPULATION: 20,538. White males, 4,440; white females, 4,277. Negro males, 5,608; negro females, 6,123. Foreign born, 10. White males over 21 years, 2,148; negro, 2,204. White polls, 1,553; negro polls, 1,473.

Value of real estate, \$2,082,762, increase of \$349,824 over 1902; personal property, \$1,298,440, increase of \$107,244 over 1902, including 3,012 horses, 1,382 mules, 217 goats, 10,344 cattle, 28,368 hogs, 4,031 sheep.

Property listed in 1903 by whites, \$2,964,719; by negroes, \$416,483.

TAX RATE—County, 23 2-3c. on \$100; Sinking fund, 3 1-3c. Bonded debt, \$11,000. No. Schools: White, 69; Colored, 59.

POST OFFICES: Askewville, AULANDER, Avoca, Black Rock, Branning, Burden, Cahaba, COLERAIN, Cutoff, Drew, Evansville, Exter, Hexlena, Kelford, LEWISTON, Merry Hill, Mount Gould, POWELLSVILLE, QUITNSA, Rosemead, ROXOBEL, Sans Souci, WINDSOR, (c. h.), Woodard,

PUBLIC ROADS: Worked by Old State Law. Outlay only for bridges. No. miles, 1,000.

## RAILROAD, TELEGRAPH AND EXPRESS COMPANIES:

Cashie & Chowan, 7.00 miles, assessed value . . . . .	\$26,720.00
Atlantic Coast Line, 13.09 miles, assessed value . . . . .	331,132.49
Seaboard Air Line, 7.60 miles, assessed value . . . . .	151,868.39
Wellington & Powellsville, 20.00 miles, assessed value . . . . .	45,000.00
Petersburg, Norfolk & Weldon Steamboat Company . . . . .	7,750.00
Western Union Telegraph Company, 83.00 miles, assessed value . . . . .	2,641.25
Albemarle Steam Navigation Co., ———, miles, assessed value . . . . .	2,025.00
Southern Express Company, 40.69 miles, assessed value . . . . .	4,741.90
Chowan & Aulander Railroad Co., 14.00 miles assessed value . . . . .	17,500.00

SUPERIOR COURT: February 22nd, civil cases and jail cases; May 2nd, two weeks; September 12th, civil and jail cases; November 14th, two weeks.

## COUNTY OFFICERS.

CLERK OF THE COURT—Wm. L. Lyon, Windsor.

SHERIFF—Turner C. Bond, Windsor.  
REGISTER OF DEEDS—Sol. Cherry, Windsor.

CORONER—Harvey J. Slade, Aulander.  
STANDARD KEEPER—Starke L. Bazemore, Drew.

CO. SUPT. OF HEALTH—H. V. Dunstan, Windsor.

SUPT. OF CO. HOME—J. F. Phelps, Windsor.

CO. SUPT. SCHOOLS—R. W. Askew, Windsor.

CO. BOARD OF EDUCATION—H. V. Dunstan, (chm.), Windsor; W. R. Rayner, Rosemead; T. A. Smithwick, Merry Hill.

CO. BOARD OF ELECTONS—J. B. Stokes, (chm.), Windsor; Reg. Norfolk, Kelford; E. W. Gray, Windsor.

CO. COMMISSIONERS.—C. W. Spruill, (chm.), Quitsna; G. L. Mardre, Windsor; John L. Harrington, Lewiston; J. H. Lawrence, Exter; John H. Bowen, Powellsville.

CONSTABLES—White's Township, G. R. Daniel, Branning; Roxobel, James T. Cullifer, Roxobel; Mitchell's W. J. Mitchell, Hexlena; Snake Bite, C. M. Pruden, Windsor; Woodville, D. W. Pittman, Cahaba; Colerain, Matthew H. Morris, Colerain.

GAME WARDEN—F. M. Dunstan, Windsor.

## Justices of the Peace.

WINDSOR TOWNSHIP—W. T. Asbell, W. T. Heckstail, A. L. Pritchard, E. L. Smith, James H. White, W. D. White, Thomas Gillam, Windsor; E. W. Waters, Woodard; John W. Cooper, Windsor; A. C. Mitchell, Windsor.

MERRY HILL—W. R. Capehart, E. H. Walke, Avoca; George A. Harden, T. A. Smithwick, Merry Hill; Kenneth Sallenger, R. J. Shield, Sans Souci.

WHITE'S—John T. Hoggard, Exter; Thomas P. Smallwood, Merry Hill; W. P. Phelps, Branning; W. T. Brown, Evansville; J. H. Lawrence, Exter.

COLERAIN—William S. Taylor, L. C. Stokes, Powellsville; D. R. Britton, John H. White, C. J. Morris, Colerain; J. W. Greene, W. R. Rayner, Rosemead; J. B. Mitchell, Exter.

ROXOBEL—W. J. Watson, Roxobel; J. A. Creech, Kelford; Edward L. Bishop, Roxobel.

MITCHELL'S—Wm. A. Jenkins, J. Lawrence Harrington, Aulander; Miles T. Phelps, Powellsville; John P. Morris, W. M. Mitchell, Hexlena.

SNAKE BITE—Levi Hoggard, Wm. E. Harrell, John S. Drew, J. R. Cherry, Drew; Charles Tayloe, Windsor; G. W. White, Burden.

WOODVILLE—George P. Bazemore, E. C. Pittman, Cahaba; J. A. Modlin, John L. Harrington, J. W. Spivey, W. Mitchell, Lewiston; J. T. Veale, Lewiston; John B. Saunders, Lewiston.

INDIAN WOODS—E. R. Outlaw, Charles Bond, E. D. Spruill, Quitsna, D. C. Outlaw, Quitsna.

## Public School Teachers.

Askew, Miss Mary W., Windsor.  
Stokes, Miss Julia T., Windsor.

Mayner, Miss Etta, Windsor.  
Gaskins, Miss Willie, Windsor.

Rice, Miss Moella, Windsor.  
Tayloe, Miss Elma, Windsor.

Moore, Miss Mary W., Windsor.  
Tayloe, Miss Olivia, Windsor.

Copeland, Mrs. W. E., Windsor.  
Mitchell, Mrs. W. Jos., Hexlena.

Gray, Mrs. Annie B., Windsor.  
Watford, Miss Eva, Colrain.

Garrett, Miss Mattie, Colerain.  
Matthews, Miss Mary, Colerain.

Baker, Miss Pearl, Colerain.  
Garrett, Miss Addie, Colerain.

Rayner, W. R., Rosemead.  
Nowell, Miss Amanda, Rosemead.

Bass, A., Powellsville.  
Tayloe, Miss Ella R., Powellsville.

Mitchell, Miss Lizzie, Aulander.  
Watson, Mrs. Lillian C., Roxobel.

Jenkins, Miss Mamie, Kelford.  
Jones, Miss Fannie, Harrellsville.

Urquhart, Mrs. Sue, Lewiston.  
Peele, Mrs. Bettie, Lewiston.

Garris, Mrs. L. C., Lewiston.  
Bazemore, Miss Nora, Lewiston.

Drew, Miss Nannie, Windsor.  
Drew, Miss Bertie, Windsor.

Pritchard, Miss Lizzie, Burden.  
Mitchell, Miss Ivy, Burden.

Pritchard, Miss Blanche, Burden.  
Hoggard, John T., Exter.

Outlaw, Miss Eunice, Branning.  
White, A. B., Askewville.

Capehart, Miss Mary M., Merry Hill.  
Smithwick, Miss Lizzie, Merry Hill.

Williams, Miss Ernestine, Merry Hill.

Sallenger, Miss Edna, Sans Souci.  
 Cooper, Miss Annie, Quitsna.  
 Hoggard, Miss Lina, Drew.  
 Cobb, Miss Annie M., Kelford.  
 Rice, Miss Billie, Windsor.  
 Barnes, Miss Annie, Lewiston.  
 Cherry, Miss Bessie, Hobgood.  
 Harrell, Miss Jennie, Windsor.  
 Freeman, Miss Pearl, Windsor.  
 Hyman, Miss Mary, Windsor.  
 Tayloe, Miss Ruth, Windsor.  
 Jenkins, Miss Belle, Colerain.  
 Mizell, Miss Lettie, Windsor.  
 Harrell, Miss Lillie, Rosemead.  
 Boyette, Miss Frances, Murfreesboro.  
 Phelps, Miss Mittie, Merry Hill.  
 Phelps, Miss Dora, Merry Hill.  
 Odom, Miss Lula, Ahoskie.  
 Gaskins, Miss Elma, Windsor.  
 Bynum, Miss Rosa, Aulander.  
 Tayloe, Miss Bettie P., Windsor.  
 Odom, Miss Maude, Bethlehem.  
 Pritchard, Miss Annie, Burden.  
 Leary, Miss Amanda, Colerain.  
 White, Miss Altheia, Windsor.  
 Capehart, Miss Mary G., Avoca.  
 Parker, Miss Augustine, Lewiston.  
 Perry, A. J. M., Rosemead.  
 Rice, Miss Helen S., Windsor.  
 Pierce, Miss Della M., Colerain.  
 Jenkins, Miss Effie, Burden.  
 Castellow, F. L., Windsor.  
 Walters, Miss Allie, Woodard.  
 Wood, Miss Sophia, Aulander.  
 Roberts, Miss Eugenia, Aulander.  
 Morris, Miss Lena, Merry Hill.  
 Stanley, Miss Clara, Quitsna.  
 Hoggard, Miss Annie, Bethlehem.  
 Garris, Miss Virgie, Lewiston.  
 Rice, Miss Lettie, Windsor.  
 Gilliam, Miss Laura, Windsor.  
 Morris, Miss Maggie, Rosemead.

#### Grist Mills.

H. H. Gill & Co., Merry Hill.  
 G. A. Harden, Merry Hill.  
 J. S. Mitchell, Hexlena.  
 J. T. Barber, Drew.  
 R. M. Bridger, Lewiston.  
 D. W. Britton, Rosemead.  
 T. Gillam, Windsor.  
 W. T. Heckstall, Windsor.

#### Merchants not in Towns.

Perry Bazemore, Cut Off.  
 J. G. Bazemore, Drew.  
 S. J. Britt, Merry Hill.  
 D. W. Britton & Son, Rosemead.  
 W. G. Burden, Burden.  
 Sol. Bunch, Cahaba.  
 Kenneth Barnacascel, Windsor.  
 Benj. Brown, Powellsville.  
 J. J. Baggett, Cahaba.  
 A. J. Brown, Evansville.  
 W. R. Capehart, Avoca.  
 C. E. Collins, Quitsna.  
 A. S. Collins, Quitsna.  
 H. H. Gill & Co., Merry Hill.  
 G. A. Harden & Co., Merry Hill.  
 W. R. Jones, Rosemead.  
 W. M. Keeter, Windsor.  
 J. B. Nicholls, Merry Hill.

J. B. Parker, Colerain.  
 A. J. M. Perry, Rosemead.  
 Wm. Pritchard, Burden.  
 W. R. Capchart, Merry Hill.  
 A. B. Phelps & Son, Merry Hill.  
 Mrs. M. E. Smallwood, Merry Hill.  
 Sans Souci Trading Co., Sans Souci.  
 C. W. Spruill, Quitsna.  
 Simeon Swain, Colerain.  
 M. L. White, Windsor.  
 Mrs. Mary C. Williams, San Souci.  
 A. S. Wynns, Colerain.  
 Mrs. L. White, Cahaba.  
 John R. Castellow, Windsor.  
 Henry & Morris, Colerain.  
 J. J. Ellis, Windsor.  
 Dancy White & Bro., Askewville.  
 Perry & White, Powellsville.

#### Saw Mills.

Cashie & Chowan R. R. & Lumber Co.—  
 E. L. Pennington, Supt., Windsor.  
 W. H. Bunch, Burden.  
 C. W. Mitchell, Aulander.  
 D. W. Britton, Rosemead.  
 C. L. Henry & Co., Colerain.  
 W. H. Beasley, Colerain.  
 John C. Britton, Powellsville.  
 H. W. Bazemore, Drew.  
 Morris & Early, Hexlena.  
 C. T. Godwin, Colerain.  
 J. B. Nicholls, Merry Hill.  
 H. H. Gill & Co., Merry Hill.  
 R. M. Bridger, Lewiston.  
 G. A. Harden, Merry Hill.  
 J. D. Phelps, Woodard.  
 J. R. Holloman, Powellsville.  
 Morris Bro., Lewiston.  
 D. W. Raper & Co., Lewiston.

#### Ministers not in Towns.

BAPTIST—S. B. Barnes, Branning; T. T. Speight, Lewiston; E. S. Pierce, Merry Hill; B. Leggett, Windsor; J. R. Matthews, Hexlena; W. P. Jordan, Colerain.

#### Physicians not in Towns.

B. W. Hathaway, Merry Hill.  
 J. W. Sessoms, Bethlehem.

#### Cotton Gins.

Windsor Cotton and Peanut Co.—R. C. Bazemore, President, Windsor.  
 H. H. Gill & Co., Merry Hill.  
 R. M. Bridger, Lewiston.  
 J. B. Nicholls, Merry Hill.  
 H. H. Gill & Co., Merry Hill.  
 J. S. Mitchell, Hexlena.  
 W. H. Bunch, Burden.  
 C. W. Mitchell, Aulander.  
 D. W. Britton, Rosemead.  
 C. L. Henry & Co., Colerain.  
 W. H. Beasley, Colerain.  
 John C. Britton, Powellsville.  
 H. W. Bazemore, Drew.  
 C. T. Godwin, Colerain.  
 C. W. Spruill, Quitsna.  
 T. Gillam, Quitsna.

#### WINDSOR.

Population, about 1,100.  
 Value real estate, \$128,270.

Value personal property, \$167,786.  
 No. white polls, 64.  
 No. colored polls, 15.  
**TAX RATE**—City purposes, 25 cents on \$100; 75c. poll.  
 City owns lights.

#### Town Officers.

Election is held Tuesday after first Monday in May of each year; term of office, 1 year.

**MAYOR**—E. S. Askew.  
**CLERK**—C. A. Cooke.  
**TREASURER**—C. A. Cooke.  
**TAX COLLECTOR**—James B. Gray.  
**CONSTABLE**—J. B. Gray.  
**BOARD OF ALDERMEN**—T. Gilliam, W. G. Mizell, C. A. Cooke, A. S. Rascoe, R. C. Bazemore.  
**POSTMASTER**—Ancerrilla King.  
**R. R. AGENTS**—J. L. Bell, Gen. F. and P. Agt.; J. C. Gurley, local agent.  
**EXPRESS AGENT**—J. C. Gurley, Southern Express Co.

#### Ministers and Churches.

**BAPTIST**—(Cashie)—C. M. MacIntosh, Pastor.  
**METHODIST**—R. L. Davis, Pastor.  
**EPISCOPAL**—(St. Thomas P. E.)—B. M. Bradin, Rector.

#### Schools and Academies.

**WINDSOR ACADEMY**—No Principal.  
**ROSEFIELD SCHOOL**—Mrs. Mary Gillam, Principal; Miss Helen Gillam, Assistant.  
**MISS MAUD GURLEY'S SCHOOL**—Miss Maude Gurley, Principal.  
**MISS MINNIE GRAY'S SCHOOL**—Miss Minnie Gray, Principal.

#### Hotels and Boarding Houses.

Commercial Hotel, Junius Bridger, Prop.

#### Agricultural Implements.

A. S. Rascoe.  
 J. B. Gillam.  
 J. J. Mardre & Bro.  
 R. C. Bazemore.  
 Richard Tayloe.  
 J. B. Nicholls & Bro.

#### Auctioneers.

Sol. Cherry.

#### Barber Shops.

Wm. T. Hoggard.  
 Lewis T. Bond.  
 Aug. Robbins.

#### Banks and Bankers.

**BANK OF WINDSOR**—(Incorporated)—Thomas Gillam, President; A. S. Rascoe, Vice-President; W. L. Lyon, Cashier. Capital, \$10,000; Surplus and Profits, \$1,000.

#### Butchers and Dealers in Cattle.

J. R. Moody.  
 Peter Smallwood.  
 Julius Williford.  
 J. B. Nicholls & Bro.

#### Blacksmith Shops.

E. S. Dail.  
 Privott & White.  
 Turner Bond.

#### Books and Stationery.

R. C. Bazemore.  
 T. P. Gurley.  
 A. S. Rascoe.  
 E. W. Pugh.  
 W. S. Gurley.

#### Boots and Shoes.

A. S. Rascoe.  
 J. B. Gillam.  
 S. Lipsitz Co.  
 J. J. Mardre & Bro.  
 R. C. Bazemore.  
 Richard Tayloe.  
 J. L. Spivey.  
 T. P. Gurley.  
 J. B. Nicholls & Bro.  
 Haste & Johnson.  
 Moore & Smithwick.  
 Stokes & Tadlock.  
 Theo. Meyrowitz.

#### Boot and Shoe Shops.

L. F. Pierce.  
 J. J. Butler.

#### Bicycle Dealers.

L. F. Pierce.

#### Casket M'f'rs and Dealers.

E. S. Dail.  
 Privott & White.

#### Clothing, Hats and Men's Furnishings.

R. C. Bazemore.  
 C. A. Cooke.  
 Richard Tayloe.  
 T. P. Gurley.  
 J. B. Nicholls & Bro.  
 A. S. Rascoe.  
 J. B. Gillam.  
 C. W. Atkinson.  
 J. J. Butler.  
 Moore & Smithwick.  
 Haste & Johnson.  
 Stokes & Tadlock.  
 Theo. Meyrowitz.

#### Coal and Wood.

R. W. Askew.  
 W. T. Heckstall.

#### Cotton Buyers and Brokers.

Windsor Cotton and Peanut Co.  
 All general merchants.

#### Cotton Gins.

**WINDSOR COTTON & PEANUT CO.**—R. C. Bazemore, President.  
 J. E. TADLOCK.

#### Crockery and Glassware.

J. L. Spivey.  
 T. P. Gurley.  
 J. B. Nicholls & Bro.  
 A. S. Rascoe.  
 J. B. Gillam.  
 S. Lipsitz Co.  
 J. J. Mardre & Bro.  
 R. C. Bazemore.  
 Richard Tayloe.  
 Moore & Smithwick.  
 Haste & Johnson.

**Confectionery Dealers.**

T. P. Gurley.  
 J. L. Spivey.  
 Windsor Grocery Co.  
 E. L. Smith.  
 McDonald & Allen.  
 R. C. Bazemore.  
 Moore & Smithwick.

**Canned Goods.**

A. S. Rascoe.  
 J. B. Gillam.  
 W. H. Sanderlin.  
 S. Lipsitz.  
 J. J. Mardre & Bro.  
 McDonald & Allen.  
 R. C. Bazemore.  
 Richard Tayloe.  
 J. L. Spivey.  
 T. P. Gurley.  
 J. B. Nicholls & Bro.  
 Windsor Grocery Co.  
 Haste & Johnson.  
 E. L. Smith.

**Contractors and Builders.**

P. C. Cooper.  
 Noah Cooper.  
 D. K. Cecil & Co.

**Clubs.**

Windsor Literary and Social Club.

**Dentists.**

W. G. Mizell.

**Doctors.**

H. V. Dunstan.  
 E. W. Pugh.  
 W. S. Gurley.

**Druggists.**

E. W. Pugh.  
 W. S. Gurley.

**Dealers in Carriages.**

E. S. Dail.  
 Privott & White.  
 R. C. Bazemore.  
 J. B. Gilliam.

**Dealers in Ice.**

L. F. Pierce.

**Dealers in Grain and Seed.**

E. W. Pugh.

**Electrical Contractors.**

L. F. Pierce.

**Dress-Makers.**

Miss Carrie Pierce.  
 Mrs. Mary Cale.  
 Mrs. W. S. Hayes.

**Fish Markets.**

J. R. Moody.  
 E. L. Smith.

**Furniture Dealers.**

Privott & White.  
 R. C. Bazemore.  
 Richard Tayloe.  
 J. B. Nicholls & Bro.  
 J. B. Gillam.

**General Merchandise.**

A. S. Rascoe.  
 J. B. Gillam.  
 S. Lipsitz Co.  
 J. J. Mardre & Bro.  
 R. C. Bazemore.  
 Haste & Johnson.  
 T. F. Rice.  
 Richard Tayloe.  
 J. L. Spivey.  
 T. P. Gurley.  
 J. B. Nicholls & Bro.  
 Mrs. S. C. Barrett, (dry goods and notions, also millinery.)  
 Moore & Smithwick.

**Harness M'f'rs and Dealers.**

Privott & White.  
 E. S. Dail.  
 All general merchants.

**Hardware and Ag'l Implem'ts.**

L. F. Pierce.  
 Windsor Hardware Co.

**Hides and Pelts.**

S. Lipsitz Co.  
 R. C. Bazemore.

**Insurance Agencies.**

Jacocks & Askew.  
 E. S. Askew.  
 Sol. Cherry.  
 J. H. White.  
 R. W. Askew.  
 R. W. Askew, Jr.

**Job Printing Offices.**

Windsor Ledger Office.

**Lawyers.**

J. B. Martin.  
 W. R. Johnson.  
 F. D. Winston.  
 M. B. Gillam.

**Machinery Dealers.**

R. C. Bazemore.  
 E. S. Dail.  
 L. F. Pierce.

**Millinery and Fancy Goods.**

Mrs. S. C. Barrett.  
 J. L. Spivey.  
 S. Lipsitz Co.

**Music Teachers.**

Miss Maggie Askew.  
 Miss Maude Gurley.  
 Miss Minnie Gray.  
 Mrs. M. F. Gillam.  
 Miss Mary Smith.

**Painters.**

W. M. Sanderlin.  
 Thomas Bryant.

**Paint and Oil Dealers.**

Windsor Hardware Co.  
 R. C. Bazemore.  
 J. J. Mardre & Bro.  
 T. P. Gurley.  
 A. S. Rascoe.  
 E. W. Pugh.



**Peanut Cleaners.**

WINDSOR COTTON & PEANUT CO.—R. C. Bazemore, President.

**Plumbers.**

L. F. Pierce.

**Newspapers and Editors.**

WINDSOR LEDGER—S. W. Kenney, Editor.

**Real Estate Agents.**

E. S. Askew.

**Retail Grocers.**

McDonald & Allen.  
Windsor Grocery Co.  
H. P. Sewell.

**Stables and Livery Stables.**

H. P. Sewell.  
Edward Perry.  
W. E. Copeland.  
J. D. Sessoms.

**Sporting Goods.**

L. F. Pierce.  
Windsor Hardware Co.

**Stoves and Tinware.**

Privott & White.  
E. S. Dail.  
R. C. Bazemore.  
Windsor Hardware Co.

**Saloons.**

S. P. Freeman.  
Rhodes Tayloe.  
I. M. Mizell.  
McDonald & Allen.  
John Haste.

**Shingle Dealers.**

R. C. Bazemore.

**Telephone Exchanges & M'grs.**

J. C. Gurley, agent Telephone from Ahsokie to Windsor. Connects with Western Union Telegraph Co. at Ahsokie.  
Chowan & Roanoke Telephone Co., E. S. Askew, Manager. (Connects with Western Union Tel. Co. at Tunis, via Merry Hill, Black Rock, Mt. Gould, Colerain, Harrellsville and Winton).

**Typewriters and Supplies.**

Jacocks & Askew.

**Watches and Jewelry**

W. L. Davis.

**Wood-Working Shops.**

Privott & White.  
E. S. Dail.

**AULANDER.**

Incorporated in 1885.  
Population, 342.  
No. white voters, 65.  
No. colored voters, 10.  
Value real estate, \$75,000.  
Value personal property, \$35,000.  
TAX RATE—1-5 of 1 per cent and use

for general purposes. Street tax, \$1.00 per head, between ages of 18 and 45 (male.)

**Town Officers.**

MAYOR—Alex. Lassiter.  
CLERK—H. L. Early.  
TREASURER—C. W. Mitchell.  
BOARD OF ALDERMEN—W. D. Burden, H. L. Early, A. P. Wilson.  
MARSHAL—G. C. Rogerson.  
POSTMASTER—H. L. Early.  
EXPRESS AGENT—W. H. Ward.  
R. R. AGENT—W. H. Ward.

**Hotels and Boarding Houses.**

Central House.  
Hoggard's Boarding House.

**Ministers and Churches.**

FIRST BAPTIST—John Mitchell, Pastor.  
PARKER'S CHURCH—T. F. Smith, Pastor.

**Schools and Academies.**

AULANDER ACADEMY—(Male and Female)—Misses Mitchell and Roberts, Prina.

**Shingle Manufacturers.**

C. W. Mitchell.

**Undertakers.**

W. D. Hoggard.

**Butchers and Dealers in Cattle.**

W. M. Parker.

**Carriage Manufacturers.**

W. D. Hoggard.  
Rogerson & Bro.

**Cotton Buyers and Brokers.**

C. W. Mitchell.  
T. J. White.

**Clothing, Hats and Men's Furnishings.**

C. W. Mitchell.

**Doctors.**

W. J. Harrell.  
E. H. Horton.

**Druggists.**

E. C. Harrell.

**Flour, Corn and Feed Dealers.**

C. W. Mitchell.

**General Merchandise.**

T. J. White.  
A. L. Burden.  
J. B. Burden.  
W. D. Burden.  
J. A. Burden & Co.  
E. C. Harrell.  
C. W. Mitchell.  
J. Lawrence Harrington & Co.  
N. S. Minton.

**Lawyers.**

Alex. Lassiter.  
Millinery and Fancy Goods.  
J. T. Hollomon.  
Mrs. M. H. Pittmon.

**Real Estate Agents.**

Mitchell, Harrell & Co.

**Sales and Livery Stables.**

J. H. Liverman.

**Sewing Machine Agents.**

J. A. Burden &amp; Co.

**Saloons.**

J. Lawrence Harrington &amp; Co.

**Saw Mills.**

C. W. Mitchell.

T. J. White.

Alex. Lassiter. (Sawyer.)

**Shingle Manufacturers.**

C. W. Mitchell.

**Undertakers and Embalmers.**

W. D. Hoggard.

**ROXOBEL.**

Incorporated in 1897.

Population, 300.

Value of real estate, \$52,000.

Value personal property, \$100,000.

No. white polls, 44.

No. colored polls, 15.

CONSTABLE—James T. Cullifer.

POSTMISTRESS—Mrs. P. C. Jenkins.

R. R. AGENT—Thomas Clifton.

EXPRESS AGENT—Thomas Clifton.

**Schools and Academies.**

Miss Mattie Livermon.

Mrs. L. C. Watson.

**Hotels and Boading Houses.**

John E. Peele.

**Barber Shops.**

Wiley Gilbert.

**Brokers.**

Peele &amp; Co.

**Butchers and Dealers in Cattle.**

P. C. Jenkins.

**Contractors and Builders.**

S. J. Gillikin.

M. S. Vick.

Wiley Gilbert.

**Cotton Gins.**

L. C. Hedspeith &amp; Co.

A. T. Liverman.

E. B. Hardy.

**Coal and Wood.**

L. C. Hedspeith.

**Doctors.**

P. C. Jenkins.

A. Capehart.

**General Merchandise.**

A. T. Livermon.

Peele Bros.

E. B. Hardy.

J. E. Harrell &amp; Co.

John L. Andrews.

E. L. Tyler.

O. W. Bundy.

Leroy Capehart.

**Machine Shops.**

James T. Cullifer.

**Music Teachers.**

Miss Minnie Capehart.

**Lumber M'f'rs and Dealers.**

O. W. Bundy.

Capehart &amp; Co.

**KELFORD.**

Incorporated in 1893.

Population, 175.

Value of real estate, \$30,000.

No. white polls, 20.

No. colored polls, 5.

TAX RATE—City purposes, 1-5 of 1 per cent; streets, 50c. on poll.

**Town Officers.**

Election is held first Monday in May; term of office, 1 year.

MAYOR—J. C. Bunch.

TREASURER—J. B. Stephenson.

ATTORNEY—Alex. Lassiter.

BOARD OF ALDERMEN—J. E. Brown, E. E. Tyler, J. W. Batts.

TOWN CONSTABLE—M. W. Harrell.

POSTMASTER—H. P. Harrell.

R. R. AGENT—Eppa Brown.

EXPRESS AGENT—Eppa Brown.

**Ministers and Churches.**

BAPTIST—T. T. Speight, Pastor.

**Hotels and Boarding Houses.**

The Kelford Hotel, J. B. Stephenson, Proprietor.

C. L. L. Cobb.

**Barber Shops.**

Hercules Johnson.

**Butchers and Dealers in Cattle.**

George T. Browne.

N. W. Minton.

James T. Jilcott.

**Carriage Manufacturers.**

Parker Bros.

**Casket M'f'rs and Dealers.**

Parker Bros.

**Cotton Buyers and Brokers.**

All Merchants and Grocers.

**Contractors and Builders.**

A. D. Bynum.

D. P. Hoggard.

Wiley E. Parker.

**Cotton Gins.**

George T. Browne.

**Dress-Makers.**

Mrs. J. E. Brown.

**Dealers in Ice.**

Jesse E. Brown.

**Dealers in Cotton Seeds.**

George T. Browne.

**General Merchandise.**

J. C. Cherry.

C. R. Harrell &amp; Co.

S. A. Norfleet &amp; Co.

**Lawyers.**

Joseph A. Creech.

**Lumber M'frs and Dealers.**

W. R. Brown.

**Painters.**

Parker Bros.

**Retail Grocers.**

W. P. Harrell.

J. W. Batts &amp; Co.

M. G. Harrell.

**Restaurants.**

W. R. Simmons, (col.)

**Sales and Livery Stables.**

J. B. Stephenson.

**Saloons.**

W. P. Harrell.

M. G. Harrell.

**Sewing Machine Agents.**

A. J. Overton.

**Schools and Academies.**

Miss Annie Cobb.

**Telegraph Offices and M'grs.**

E. L. Brown.

**Undertakers and Embalmers.**

Parker Bros.

**LEWISTON.**

Incorporated in 1883.

Population, 163.

TAX RATE—1-4 of 1 per cent.

**Town Officers.**

MAYOR—J. N. Hoggard.

CLERK—B. F. Renfrow.

TREASURER—W. Mitchell.

CHIEF OF POLICE—T. P. Early.

BOARD OF ALDERMEN—W. Mitchell, B. F. Renfrow, R. W. Rawls.

POSTMASTER—W. A. Saunders.

R. R. AGENT—H. A. Cox.

EXPRESS AGENT—H. A. Cox.

**Carriage Manufacturers.**

Harrington &amp; Co.

**Contractors and Builders.**

L. P. Nichols.

**Doctors.**

W. Mitchell.

**General Merchandise.**

Baker &amp; Hoggard.

A. T. Eason &amp; Co.

Renfrow &amp; Garriss.

W. S. Bazemore.

J. B. Saunders.

W. V. Brett &amp; Co.

G. S. Norfleet &amp; Co.

**Painters.**

W. C. Brown.

J. H. Jones.

**Saloons.**

J. W. Pugh.

J. C. Rawls.

**Undertakers.**

Baker &amp; Hoggard.

**COLERAIN.**

Incorporated in 1871.

Population, 207.

**Town Officers.**

MAYOR—W. H. Sessoms.

CLERK—D. R. Britton.

TREASURER—L. A. Nowell.

CHIEF OF POLICE—J. J. Beasley.

BOARD OF ALDERMEN—L. A. Nowell  
D. R. Britton, J. M. Montague.

POSTMISTRESS—Mrs. J. O. Saunders.

**Ministers and Churches.**

BAPTIST—W. P. Jordan, Pastor.

METHODIST—B. C. Thompson.

**Schools and Academies.**COLERAIN ACADEMY—R. C. Pittman,  
Principal.**Contractors and Builders.**

Adam Wilker.

Calvin Peele.

**Carriage Manufacturers.**

W. J. Floyd.

E. J. Bell.

**Doctors.**

L. A. Nowell.

W. B. Watford.

**Druggists.**

L. A. Nowell.

**General Merchandise.**

D. R. Britton &amp; Co.

A. C. Dickerson.

T. E. Beasley.

C. L. Henry.

J. O. Saunders.

A. D. White.

B. Goldstein.

**Saloons.**

J. C. Leary &amp; Co.

J. H. Simons.

W. S. Nixon.

**BLADEN COUNTY.****County Seat, Elizabethtown.**

Formed in 1734 from New Hanover county. Name derived from Martin Bladen, one of the Lords Commissioners of Trade and Plantations.

Area, 900 square miles.

POPULATION: 17,677. White males, 4,709; white females, 4,743. Negro males,

3,914; negro females, 4,309. Foreign born, 3. White males over 21 years, 2,171; negro, 1,405. White polls, 1,360; negro polls, 500.

Value of real estate, \$1,241,541, increase over 1902 of \$62,857; personal property, \$741,549, increase of \$141,093 over 1902, including 419 horses, 1,187 mules, 4 jacks and jennets, 1,635 goats, 4,880 cattle, 14,954 hogs, 1,546 sheep.

Property listed in 1903 by whites, \$1,738,060; by negroes, \$182,177.

No. Schools: White, 70; Colored, 44.

TAX RATE—County, 23 2-3c. on \$100. No debt in county; surplus in treasury.

POST OFFICES: ABBOTTSBURG, Ammon, BLADENBORO, Brinkland, Brompton, Cedar, CLARETON, Colly, COUNCILS STATION, Cypress Creek, Dawsons Landing, Downingsville, Dublin, East Arcadia, Edge, ELIZABETHTOWN, (c. h.), Elkton, Ellis, Emerson, Folsom, Gravel Hill, Glengarry, Guyton, Ham, Hocut, Jerome, KELLY, Klondike, Little Sugarloaf, Lyons, Landing, Moscow, Nat Moore, Orbit, Populi, Pat, Register, Richardson, Rosindale, Sites, Squires, Sandbluff, Southwood, Tarheel, Westbrook, White Hall, White Oak, Willis Creek, Zera.

PUBLIC ROADS: Worked by Old State Law. No. miles 300.

RAILROAD, TELEGRAPH AND EXPRESS COMPANIES:

Seaboard Air Line, 32.80 miles, assessed value .....	\$655,432.14
Western Union Telegraph Company, 99.00 miles, assessed value .....	3,146.91
Southern Express Company, 32.80 miles, assessed value .....	3,822.00
Columbus Telephone Co., 70.00 miles, assessed value .....	1,400.00
Fayetteville & Wilmington Steamboat Company .....	7,500.00

SUPERIOR COURT: March 2nd, two weeks; October 12th, two weeks.

**COUNTY OFFICERS.**

CLERK OF THE COURT—W. A. Clark, Elizabethtown.

SHERIFF—C. W. Lyon, Elizabethtown.

REGISTER OF DEEDS—J. S. Williamson, Elizabethtown.

TREASURER—W. S. Clark, Clarkton.

CORONER—R. S. Brinson, Tar Heel.

SURVEYOR—J. W. Downing, Downingville.

CO. ATTORNEY—C. C. Lyon, Elizabethtown.

SUPT. OF HEALTH—L. B. Evans, Clarkton.

SUPT. CO. HOME—L. B. Evans, Clarkton.

CO. SUPT. SCHOOLS—Angus Cromartie, Garland.

CO. BOARD OF EDUCATION—William Whitted, Tar Heel; A. McA. Council, Populi; W. S. Ballard, Elizabethtown.

ATTORNEY FOR CO. BOARD EDUCATION—C. C. Lyon, Elizabethtown.

CO. COMMISSIONERS—C. P. Parker, (chm.), R. L. Bridger, W. K. Anders.

CO. BOARD OF ELECTIONS—R. B. Cromartie, (chm.), Elizabethtown; S. M. King, Elizabethtown; J. D. Gilliam, White Hall.

CONSTABLES—Abbotts Township, A. S. Pait, Abbottsburg; Bethel, A. R. Pait, Guyton; Bladenboro, R. L. Guyton, Bladenboro; Brown Marsh, J. W. Clark, Clarkton; Central, R. J. McDuffie, Hollow, J. Johnson; Carver's Creek, T. H. Gillespie, Westbrook; Coley, W. C. Sutton, Ham; Cypress Creek, Alex. Smith, Cypress Creek; Elizabethtown, T. V. Butler, Elizabethtown; French's Creek, W. H. Hargrove, Kelly's; Turnbull, Moore.

Mitchell Johnson, Ammon; White's Creek, D. J. Priest, Registrar's; White Oak, G. H. Smith, White Oak.

**Justices of the Peace.**

ABBOTT'S TOWNSHIP—R. J. McEwen, G. A. Smith, D. A. McKee, F. S. Averitt, J. W. C. Ballentine, J. S. Cain, Abbottsburg.

BETHEL—B. F. Kinlaw, Moscow; C. W. King, Dublin; A. R. Edwards, Prompton; W. F. McNeill, Dublin; J. J. McMillan, Dublin; L. T. Grimes, Dublin; J. M. Pait, Guyton; M. Brisson, Guyton.

BLADENBORO—J. A. Guyton, T. J. Freeman, Brate Singletary, W. A. Butler, Bladenboro; J. C. Davis, Richardson.

WHITE OAK—J. C. Bullard, A. McA. Council, I. J. Cain, White Oak.

BROWN MARSH—A. K. Cromartie, W. F. Melvin, W. W. Buie, Clarkton.

CARVER'S CREEK—E. J. Grimsley, J. B. McFadden, J. A. Council, J. B. Bigford, T. N. Maultsby, J. S. Nicholson, Council's Station.

CENTRAL—J. B. West, Elizabethtown; J. O. Ellis, J. W. McDuffie, Dawson's Lodge. COLLY—R. H. Marshburn, J. R. Mulford, C. J. McKay, Ham.

CYPRESS CREEK—A. S. Smith, A. B. Reeves, J. F. Parker, J. C. Cromartie, Cypress Creek.

ELIZABETHTOWN—R. B. Cromartie, D. J. Gooden, J. D. Dove, F. M. Willis, L. J. Hall, C. C. Gooden, W. R. McGill, W. B. Hester, Elizabethtown.

FRENCH'S CREEK—R. H. Allen, E. H. Anders, Kelly's; W. H. G. Lucas, White Hall; L. C. Boswell, A. J. Squires, Nat Moore.

**HOLLOW**—G. W. Johnson, A. H. Toler, D. Ferguson, T. J. Underwood, D. Patterson, Frank Davis, Willis Creek; J. McK. Roberson, Tar Heel.

**LAKE CREEK**—L. K. Anders, W. R. Dyson, W. C. Johnson, Dan Leonard, W. I. Shaw, Klondyke.

**TURNBULL**—B. F. Tatom, W. R. Mc Bryde, A. Johnson, Ammon.

**WHITE'S CREEK**—J. E. Elkins, Elkton; C. Monroe, Register; D. T. Perry, Rosindale; I. A. Register, Register.

### Public School Teachers.

Porter, Miss Hettie, Emerson.  
 Vick, Miss Kathleen, Councils.  
 West, J. B., Dawson Landing.  
 Melvin, Miss Maude, Ammon.  
 McKay, Miss Kate, Ham.  
 Patterson, Miss Emma M., Tar Heel.  
 Patterson, Mrs. M. L., Tar Heel.  
 Burney, Miss Sallie E., White Oak.  
 Burney, George W., Clarkton.  
 Buie, M. W., Clarkton.  
 Munn, F. P., Tar Heel.  
 McDuffie, James S., Dublin.  
 Marshburn, Miss Annie, Ham.  
 Burney, Miss Kelsey, Clarkton.  
 Johnston, Miss Kate M., Clarkton.  
 Johnston, Miss Hannah, Clarkton.  
 Johnston, J. M., Clarkton.  
 Singletary, Miss Bettie, Bladenboro.  
 Singletary, Miss E. V., Bladenboro.  
 Sellars, Miss Carrie, Ivanhoe.  
 Henry, Miss Ida, Olga.  
 Murphy, Miss Pearl, Tomahawk.  
 Singletary, Mrs. M. W., Tar Heel.  
 Beard, Mrs. Ida M., White Oak.  
 Anders, Miss Florrie, White Oak.  
 Owen, Miss Clyde, White Oak.  
 Haskett, Miss Matilda, Elkton.  
 Lucas, Mrs. A. E., White Hall.  
 Leonard, Miss Sudie, Kerr.  
 Rooks, J. B., Olga.  
 Henry, Miss Kate, Atkinson.  
 Britt, Miss Mollie V., Townsend.  
 Hines, C. V., Councils.  
 Lawhorn, Miss Minnie, Cypress Creek.  
 Lucas, Miss Lizzie McK., White Hall.  
 Savage, Miss Carrie, Folsom.  
 Mitchell, Miss Nellie, Cypress Creek.  
 Meares, Miss Maud, Clarkton.  
 Meares, Miss Laura E., Clarkton.  
 Benson, J. W., Elkton.  
 Johnson, G. B., Elizabethtown.  
 Gooden, James A., Elizabethtown.  
 Johnson, F. A., Elizabethtown.  
 Autrey, Troy, Elase.  
 Cromartie, Miss Julia E., Clarkton.  
 Melvin, Miss Orella, White Oak.  
 Johnson, L. T., Bladenboro.  
 Clegg, Miss Annie T., Bladenboro.  
 Callihan, Miss Daisy, Bladenboro.  
 Ferguson, Miss Kate, Bladenboro.  
 Johnson, F. K., Elizabethtown.  
 Johnson, Miss Helen, Elizabethtown.  
 Shaw, Miss Viola, Elizabethtown.  
 Hall, Miss Annie, Elizabethtown.  
 Monroe, Miss S. Katie, White Hall.  
 Whitted, L. N., Tar Heel.  
 Shaw, Miss Carrie, Klondike.  
 Anders, Miss Emma, Klondike.

Dyson, Miss Sudie L., Klondike.  
 Russ, D. P., Ham.  
 Marshall, H. J., Kelly.  
 McLaughlin, Miss Marian, Elase.  
 Edge, Mrs. M. J., Dawson Landing.  
 Virhars, Miss Georgia, Dawson Landing.  
 Frayser, Miss Lou, Colly Landing.

### Physicians not in Towns.

W. H. G. Lucas, White Hall.  
 W. K. Anders, White Oak.  
 R. S. Cromartie, Garland.  
 Wm. Willis, Tar Heel.  
 D. B. Gillespie, Council's Station.

### Ministers and Churches.

**BAPTIST**—W. L. Brisson, William Brisson, Dublin; C. R. Hester, Elizabethtown; Snowden Hester, Judd Freeman, Bladenboro; W. S. Melvin, William Brunt, White Oak; D. J. Clark, White Hall; J. W. Downing, Downingville.

**METHODIST**—G. T. Simmons, Elizabethtown; A. J. Groves, Cypress Creek; D. G. McDuffee, Ellis.

### Schools and Academies.

**WHITE OAK HIGH SCHOOL**—W. W. Woodhouse, Principal.

### Cotton Gins.

O. L. Clark, Clarkton.  
 N. A. Currie, Clarkton.  
 J. P. Mercer, Elizabethtown.  
 E. N. Robeson, Tar Heel.  
 C. W. Lyon, Lyon's Landing.  
 J. N. Singletary, Bladenboro.  
 J. B. & H. B. McFayden, Council's Station.  
 The Bridger Co., Bladenboro.

### Grist Mills.

Y. R. Porter, Emerson.

### Lumber M'f'rs and Dealers.

L. T. Cottingham, Council's Station.  
 T. A. Jones, Council's Station.  
 E. T. Hester, Bladenboro.  
 E. C. Hester, Bladenboro.  
 A. J. Cain, Bladenboro.  
 Tobe Edwards, Bladenboro.  
 D. B. Edwards, Bladenboro.

### Merchants not in Towns.

Gillespie & McNeill, Dublin.  
 C. R. Hester, Dublin.  
 D. J. Brisson, Dublin.  
 Melvin Bros., Dublin.  
 W. E. Singletary, Tar Heel.  
 E. L. Singletary, Tar Heel.  
 James Robeson, Tar Heel.  
 T. R. Whitted, Tar Heel.  
 The Bridger Co., Bladenboro.  
 S. M. Register, White Hall.  
 The Bladenboro Merchandise Co., Bladenboro.  
 S. A. L. Johnson, Abbottsburg.  
 Z. G. Thompson, Abbottsburg.  
 Y. R. Porter, Emerson.  
 Neill McKinnon, Elkton.  
 George C. McDugald, Rosindale.  
 A. A. Clark & Co., Rosindale.  
 J. S. Nicholson & Son, Council's Station.  
 Wm. Whitted, Glengarry.  
 A. G. Holmes & Co., Council's Station.



J. A. Wooten, White Hall.  
 W. C. Bigford & Co., East Arcadia.  
 —, Hester, Richardson.  
 Z. V. Edwards, Brimpton.  
 A. E. Cain, Hocutt.  
 C. P. Parker & Bro., Cypress Creek.  
 R. H. Marshburn, Ham.  
 W. C. Porter, Kelly's.  
 J. H. Porter, Kelly's.  
 J. B. Henry, Colly.  
 Ed. Henry, Kelly's.  
 E. F. McCulloch, White Oak.  
 G. H. Smith, White Oak.  
 W. J. Davis, White Oak.  
 Y. R. Porter, Emerson.

### Shippers of Produce.

D. B. Edwards, Bladenboro.  
 W. S. White, Bladenboro.  
 Mrs. C. O. Mercer, Richardson.  
 Eugene Cain, Abbottsburg.  
 H. C. Bridger, Bladenboro.  
 G. L. Clark, Clarkton.  
 A. McFadyen, Clarkton.  
 O. L. Clark, Clarkton.  
 N. A. Currie, Clarkton.  
 W. I. Shaw, Klondyke.  
 J. N. Corbett, Klondyke.  
 J. C. Stanley, East Arcadia.

### Saloons.

No saloons in county.

## ELIZABETHTOWN.

Incorporated in 1773.  
 Population, 100 white; 44 colored.  
 Value real estate, \$19,230.  
 Value personal property, \$10,289.  
 No. white polls, 14.  
 No. colored polls, 6.  
 Tax rate—25c. on \$100.

### Town Officers.

MAYOR—R. S. White.  
 CLERK—R. J. Hester.  
 TREASURER—R. J. Hester.  
 TOWN CONSTABLE—H. H. Barnhill, Sr.  
 BOARD OF ALDERMEN—H. J. Lyon, D.  
 L. Smith, J. W. Hall.  
 POSTMASTER—W. J. Sutton.

### Hotels and Boarding Houses.

Mrs. J. W. Bizzell.  
 Mrs. G. W. Hall.  
 Mrs. H. H. Barnhill.  
 Mrs. W. J. Sutton.

### Barber Shops.

Charles Robinson.  
 W. M. Martin.

### Blacksmith Shops.

H. H. Barnhill.  
 Fred McDowell.

### Confectionery Dealers.

All merchants.

### Doctors.

Newton Robinson.

### Druggists.

Newton Robinson.

### General Merchandise.

G. F. Melvin & Co.

E. C. Clark.  
 C. L. Davis.  
 E. C. Clark & Bro.  
 T. H. Hales.  
 Mrs. J. R. Shepherd.  
 W. J. Kemp.  
 F. A. Kinlaw.  
 J. D. Dove.  
 H. J. Lyon.  
 J. S. Williamson & Co.

### Grist Mills.

E. T. Hester.  
 W. H. Bryan.  
 Randall McCall.  
 T. P. Mercer.  
 J. P. Council, Jr.  
 J. B. West.  
 Owen Johnson.  
 I. A. Tatom.  
 J. N. Singletary.  
 James White.  
 D. L. Singletary.  
 E. J. Smith.  
 N. A. Currie & Bro.  
 J. T. Thompson.  
 Vince Holder.  
 Wm. Winced.  
 I. A. Davis.  
 J. K. Clark.  
 W. H. Brown.

### Lawyers.

C. C. Lyon.  
 R. S. White.  
 W. H. Lyon.  
 R. C. Allen.

### Machine Shops.

A. G. Holmes, Council's Station.

### Telegraph Offices and M'grs.

POSTAL TELEGRAPH CO.—W. E. Hall,  
 Manager.  
 WESTERN UNION TELEGRAPH CO.—D.  
 M. McKenzie, Manager, Clarkton.

## CLARKTON.

Incorporated in 1901.  
 Population, 350 white, 18 colored.  
 No. polls, 45.  
 TAX RATE—16 cents on \$100.

### Town Officers.

Term of office, two years.  
 MAYOR—A. K. Cromartie.  
 CLERK—N. A. Currie.  
 TREASURER—N. A. Currie.  
 CITY PHYSICIAN—Clark & Evans.  
 SUPT. OF HEALTH—Clark & Evans.  
 SURVEYOR—J. N. Kelly.  
 CHIEF OF POLICE—C. L. Hutchison.  
 BOARD OF ALDERMEN—G. L. Clark, N.  
 A. Currie, G. H. Cromartie.  
 CITY PUBLIC SCHOOL SUPT.—R. C.  
 Dean.  
 CITY SCHOOL COMMITTEE—N. A. Currie,  
 S. G. Wooten, O. L. Clark.  
 POSTMASTER—Sidney Mears.  
 R. R. AGENT—D. M. McKenzie.  
 EXPRESS AGENT—D. M. McKenzie.

**Ministers and Churches.**

PRESBYTERIAN—A. McFayden, James Kelly.

BAPTIST—No Pastor.

**Schools and Academies.**

CLARKTON MALE INSTITUTE—R. C. Deal, Principal.

**Hotels and Boarding Houses.**

Mrs. Carrie Clark.

**Agricultural Implements.**

N. A. Currie & Bro.

O. L. Clark.

**Blacksmith Shops.**

G. W. Hestler.

**Books and Stationery.**

N. A. Currie & Bro.

O. L. Clark.

**Boots and Shoes.**

Currie & Bro.

O. L. Clark.

H. S. Swindell.

**Brick M'rs and Dealers.**

N. A. Currie & Bro.

**Casket M'rs and Dealers.**

N. A. Currie & Bro.

O. L. Clark.

**Clothing, Hats and Men's Furnishings.**

N. A. Currie & Bro.

O. L. Clark.

H. S. Swindell.

**Dealers in Carriages.**

E. J. Cox & Co.

**Doctors.**

G. L. Clark.

L. B. Evans.

**Druggists.**

Clark & Evans.

**Dentists.**

C. H. Lennon.

**Furniture Dealers.**

N. A. Currie & Bro.

O. L. Clark.

**General Merchandise.**

N. A. Currie & Bro.

O. L. Clark.

H. S. Swindell.

**Job Printing Offices.**

Sidney Mears.

**Lumber M'rs and Dealers.**

B. J. Sandrin.

**Newspapers and Editors.**

CLARKTON EXPRESS—A. C. Johnston, Editor.

**Shingle Dealers.**

N. A. Currie & Bro.

O. L. Clark.

**Sales and Livery Stables.**

J. D. Singletary.

E. J. Cox & Co.

**Saloons.**

No saloons in county.

**Telegraph Offices and M'grs.**

WESTERN UNION—D. M. McKenzie.

**WHITE HALL.**

Population, 114.

White polls, 27.

Colored polls, 6.

Tax rate, 25c. on \$100; poll, 75c.

**Town Officers.**

MAYOR—J. R. Murvin.

BOARD OF ALDERMEN—S. D. Byrd,  
W. G. Sutton, W. R. Simmons.

FOUR MEN—R. C. Sanderson.

POSTMASTER—M. W. Uzzell.

**Ministers and Churches.**

PRESBYTERIAN—Supplied by S. H. Isler, Evangelist.

BAPTIST—W. L. Billow, Pastor.

**Schools and Academies.**

J. W. Broadhurst, Principal.

**Blacksmith Shops.**

Alonzo May.

**Cotton Gins.**

J. J. Ivey.

**Doctors.**

W. G. Sutton.

W. J. Jones.

**General Merchandise.**

W. R. Simmons.

S. D. Byrd.

Jos. Allen.

F. P. Simmons.

J. R. Murvin.

J. T. Herring.

E. Grady.

R. W. Davis.

**Millinery and Fancy Goods.**

Mrs. M. I. Quinn.

Mrs. M. W. Uzzell.

**BRUNSWICK COUNTY.****County Seat Southport.**

Formed in 1764 from Bladen and New Hanover counties. Name derived from the

Prince of Brunswick, who in that year married the King's eldest sister.

Area, 950 square miles.

POPULATION: 12,657. White males, 3,881; white females, 3,729. Negro males, 2,437; negro females, 2,607. Foreign born, 50. White males over 21 years, 1,794; negro, 1,074. White polls, 1, 157; negro polls, 586.

Value of real estate, \$1,206,603, increase of \$240,313 over 1902. Personal Property, \$616,775, increase of \$217,104 over 1902, including 569 horses, 7,207 cattle, 523 mules, 9 jacks and jennets, 1,985 goats, 19,938 hogs, 5,650 sheep.

Property listed in 1903 by whites, \$1,703,983; by negroes, \$157,317.

No. Schools: White, 51; Colored, 28.

TAX RATE: County, 23 2-3c. on \$100; Special, 18 1-3c. on \$100 and \$2.55 poll.

POST OFFICES: Ash, Biven, Bolivia, Calabash, El Paso, Excelsior, Exum, Iredell, Leland, Makatoka, Malmo, Phoenix, Regan, Saint Phillip, Seaside, Shallotte, SOUTHPORT, (c. h.). Suburb, Supply, Town Creek, Winnabow.

PUBLIC ROADS: Worked by Old State Law. Outlay only for bridges. No. miles, 400.

RAILROAD, TELEGRAPH AND EXPRESS COMPANIES:

Scaboard Air Line, 12.24 miles, assessed value . . . . .	\$244,538.04
Atlantic Coast Line, 12.88 miles, assessed value . . . . .	325,820.20
Pulman Company, 12.88 miles, assessed value . . . . .	1,519.53
Western Union Telegraph Company, 130.38 miles, assessed value . . . . .	4,144.49
Cape Fear Towing & Transportation Co., — miles, assessed value . . . . .	25,000.00
Southern Express Company, 26.08 miles, assessed value . . . . .	2,922.76
Brunswick Bridge & Ferry Co., 100.00 miles, assessed value . . . . .	7,000.00
Columbus Telephone Company, 180.00 miles, assessed value . . . . .	3,630.00

SUPERIOR COURT: March 21st; September 26th.

### COUNTY OFFICERS.

CLERK OF THE COURT—J. W. Robinson, Lockwood's Folly.

SHERIFF—Peter Rourke, Shallotte.

REGISTER OF DEEDS—George M. McKeithan, Town Creek.

TREASURER—A. S. Kirby, St. Phillip.

CORONER—J. W. Tharp, Iredell.

SURVEYOR—Water Leonard, Shallotte.

STANDARD-KEEPER—W. J. Weeks, Southport.

CO. SUPT. OF HEALTH—John A. McNeill, Shallotte.

SUPT. OF CO. HOME—J. S. Clemmons, Supply.

CO. SUPT. SCHOOLS—John H. Mintz, Shallotte.

CO. BOARD OF EDUCATION—J. W. Gay, (chm.), Leland; J. D. Galloway, Southport; J. H. Swain, Shallotte.

CO. COMMISSIONERS—M. C. Guthrie, (chm.), Southport; A. M. Chinnis, Phoenix; A. C. Mars, Calabash.

CO. BOARD OF ELECTIONS—E. L. Stanley, (chm.), Shallotte; A. P. Thomas, Seaside; J. D. Galloway, Southport.

CONSTABLES—North West Township, J. J. Hanes, Phoenix; Lockwood's Folly, Austin Leonard, Supply; Shallotte; J. H. Stanley, Seaside; Waccamaw, Robert Caison, G. O. Evans, Ash.

### Justices of the Peace.

SMITHVILLE TOWNSHIP—David Ward.

Richard Doshier, W. T. Pinner, T. M. Williams, S. P. Tharp, R. S. Newton, J. E. Woodside, S. W. Smith, W. A. Price, J. J. Adkins.

WACCAMAW—C. C. Little, L. M. Todd, J. A. Phelps, L. E. Formyduval, S. K. Milliken.

NORTH WEST—S. J. Powell, F. P. Newell, A. M. Chinnis, F. M. Moore, J. W. Gay, S. F. Williams, Seth Williams, J. D. Robbins, R. L. Chinnis, C. C. Williams.

LOCKWOODS FOLLY—Franklin Galloway, A. T. Hewitt, J. W. Lancaster, J. A. Stanley, George Leonard, C. D. Robinson, Samuel Danford, E. Sillers.

SHALLOTTE—Forney Gore, J. A. Russ, S. J. Stanley, J. H. Mintz, W. H. Gore, J. F. Tripp, Henry Long, Z. Russ, E. L. Stanley, J. W. Tharp, Christopher Evans, Thomas H. Patterson, J. W. Sharp.

TOWN CREEK—O. A. Duplant, M. A. Robbins, F. M. Pridgen, A. W. Rigler, G. H. Bellamy, S. M. McKeithan, S. D. Swindell, D. R. Mercer, P. S. Hawes, J. S. Henry.

### Public School Teachers.

Leonard, George; Swain, J. H.; Swain, R. N.; Worthington, John W.; Mintz, Miss Emma I.; Parker, E. M.; Hewitt, Miss Eva; Hewitt, Mrs. Maggie, Shallotte.

Leonard, Walter; Galloway, Miss Emma, Sellers, Miss Ann F.; Pigott, Claude H.; Williams, Miss Blanche, Supply. Gray, George H.; Bennett, Miss Mary E.;

Bennett, Miss Amanda; Colclough, Miss S. B.; Taylor, Edwin W., Winnabow. Williams, Miss Olivia, Phoenix. McKenzie, Miss Mary B., Leland. McClese, Miss, Town Creek. Mints, Warren E., Malmo. Mints, J. P., Malmo. Fountain, Miss Lida K., Southport. Tharp, S. P., Southport. Price, Miss Lillie V., Southport. Robinson, J. W., Southport. Rice, Miss Lettie Mae, Suburb. Jenrette, Isaac, Regan. Jenrette, John, Regan. McKeithan, J. B., Regan. McKeithan, W. H., Regan. Hickman, R. B., Iredell. McLam, George, Iredell. Russ, Z., Iredell. Norris, J. F., Iredell. Gore, Forney, Iredell. Milliken, W. Scott, Excelsior. Long, Burriss, Ash. Edwards, R. M., Exum. Edwards, D. B., Exum. Brooks, Miss Fannie, Seaside. Holden, R. D., Supply. Stanley, Lenora, Shallotte. Early, B. S., Funston.

#### Ministers not in Towns.

METHODIST—W. R. Royall, Town Creek.  
BAPTIST—B. G. Early, Funston.  
EPISCOPAL—Edward Wooten, Wilmington.

PRESBYTERIAN—J. C. Story, Southport.

#### Physicians not in Towns.

T. V. Moore, Phoenix.  
Dr. Goldy, Supply.  
E. G. Goodman, El Paso.

#### Schools and Academies.

School at Regan.  
DAW'S CRLEB—B. G. Early, Principal, Funston.

#### Cotton Gins.

V. Smith, Ash.  
W. A. Price, Southport.  
Rourk Bros., Shallotte.  
J. Johnson, Winnabow.  
G. E. Brooks & Co., Seaside.  
R. V. Leonard, Shallotte.

#### Fish and Oyster Factories.

Atlantic Fisheries Co., Fish Oil and Scrap, Wilmington.  
Cape Fear Fisheries Co., Fish Oil and Scrap, Wilmington.  
G. F. Bowen & Son, Fish Scrap, Pigotts-ville.

Brunswick Fisheries, Southport.

#### Fertilizer Factory

Navassa Guano Co., Wilmington.

#### Shingle Manufacturers.

R. W. Gibson, Town Creek.

#### Merchants not in Towns.

W. J. Kelley, Winnabow.  
A. H. Evans, Town Creek.

Lindsay Walker, Town Creek.  
E. G. Goodman, Town Creek.  
J. W. Gay Leland, Town Creek.  
J. H. White, Shallotte.  
Jackson Stanaland, Shallotte.  
W. H. Phillips, Shallotte.  
James Hohnes, Shallotte.  
Rourk Bros., Shallotte.  
Tripp & Co., Shallotte.  
George E. Brooks & Co., Seaside.  
W. A. Long, Seaside.  
Luther Wilson, Calabash.  
Jesse Wilson, Calabash.  
I. R. Ward, Winnabow.  
A. M. Williams, Phoenix.  
F. M. Moore, Phoenix.  
W. H. Robbins & Co.  
W. H. Robbins & Co., Phoenix.  
M. James Reilly, Malmo.  
Dundy Ballard, Cronly.  
C. C. Williams, Cronly.  
A. H. Williams, Cronly.  
J. J. Hawes, Phoenix.  
A. M. Chinnis, Phoenix.  
G. M. Robbins, Phoenix.  
S. J. Powell, Phoenix.  
L. D. Ganey, Leland.  
J. H. Smith, Leland.  
C. A. Hawkins, Leland.  
J. H. Moore, Malmo.  
W. W. Murrell, Malmo.  
J. H. Potter, Malmo.  
G. H. Hollins, Wilmington.  
Thomas, Pender, Wilmington.  
E. V. Evans, Wilmington.  
Sam Siler, Wilmington.  
John Mallet, El Paso.  
Q. A. Willits, El Paso.  
J. J. Knox, El Paso.  
D. R. Skitter, Town Creek.  
J. W. Raben, Town Creek.  
Cannon & Hodges, Town Creek.  
E. Skipper, Town Creek.  
B. J. Mills, Town Creek.  
T. W. Henry, Town Creek.  
D. A. Bennett, Winnabow.  
R. V. Leonard, Winnabow.  
W. J. Butler, Winnabow.  
J. P. Cox, Bolivia.  
J. R. Evans, Bolivia.  
A. S. Kirby, St. Phillip.

#### Turpentine Stills.

L. Walker, Town Creek.  
R. W. McKeithan, Supply.  
L. G. Goodman, El Paso.  
Harrelson & Robbins, Funston.  
D. A. Bennett, Winnabow.  
J. Stanaland, Shallotte.  
Mrs. C. A. Rourk, Shallotte.  
R. V. Leonard, Shallotte.  
George E. Brooks, Seaside.  
C. Thomas & Son, Calabash.  
Pet King, Excelsior.  
V. Smith, Ash.

#### Saw Mills.

R. V. Leonard, Shallotte.  
C. D. Robinson, Biven.  
G. E. Brooks & Co., Seaside.  
V. Smith, Ash.

Pigott & McKeithan, Supply.  
G. F. Drew, Southport.  
Rourke Bros., Sha lotte.  
W. W. Murrell, Ma'mo.

### SOUTHPORT.

Population, 1,336.

#### Town Officers.

Election is held 1st Monday in May; term of office, 2 years.

MAYOR—S. P. Swain.

CLERK—R. S. Newton.

TREASURER—J. B. Ruark.

TAX COLLECTOR—R. W. Davis.

POLICEMAN—C. N. Phillips.

BOARD OF ALDERMEN—J. B. Ruark, R. W. Davis, H. W. Hood, W. T. Purver, J. A. Lewis, R. S. Newton.

CITY PUBLIC SCHOOL—H. C. Schultz, Principal.

POSTMASTER—Robert W. Davis.

R. R. AGENT—W. H. Pyke.

#### Hotels and Boarding Houses.

Mrs. J. H. Clemmons, Sr.

Miss Kate Stewart.

Mrs. Ida Swain.

#### Ministers and Churches.

BAPTIST—No Pastor.

PRESBYTERIAN—J. C. Story, Pastor.

METHODIST—E. Mc. Whorter, Pastor.

#### Schools and Academies.

SOUTHPORT ACADEMY—H. C. Schultz, Principal.

PRIVATE SCHOOLS—Miss Carrie Drew, Miss Nellie Newton, Miss Cornie Piver.

#### Architects.

Price Furpless.

T. T. Allard.

#### Barber Shops.

W. J. Weeks.

#### Blacksmith Shops.

S. M. Robbins.

#### Books and Stationery.

J. T. Harper.

#### Butchers and Dealers in Cattle.

John Aldridge.

S. F. Bell.

#### Contractors and Builders.

A. J. Robbins.

H. Daniel.

Price Furpless.

#### General Merchandise.

J. T. Harper.

J. B. Ruark.

J. B. Fountain.

Dosher, St. George & Co.

S. F. Bell.

Wescott & Co.

J. A. Lewis.

Julius Wilson.

E. F. Davis.

#### Dentists.

E. C. Vitou.

#### Doctors.

D. I. Watson.

J. A. Dosher.

B. S. Warren.

#### Druggists.

D. I. Watson.

#### Dress-Makers.

Mrs. Ella Galloway.

Mrs. J. A. Drew.

Mrs. L. J. Pepper.

Mrs. W. R. Ferguson.

Mrs. A. Vernon.

#### Dry Goods and Notions.

H. W. Hood.

#### Chamber of Commerce.

President, M. C. Guthrie; Secretary, W. H. Pyke.

#### Flour, Corn and Feed Dealers.

J. T. Harper.

#### Dealers in Ice.

Pepper & St. George.

#### Insurance Agencies.

W. H. Pyke.

E. B. Stevens.

M. C. Guthrie.

#### Lawyers.

Robert W. Davis.

E. H. Cranmer.

#### Masons and Builders.

Price Furpless.

A. J. Robbins.

J. N. Daniels.

#### Music Teachers.

Mrs. Rowena Cary.

#### Newspapers and Editors.

SOUTHPORT STANDARD—C. Ed. Taylor, Editor.

#### Job Printing Offices.

Standard Job Office.

#### Real Estate Agents.

W. T. Pinner.

W. H. Pyke.

E. B. Stevens.

#### Restaurants.

Walker Swain.

Sam Walker.

#### Sales and Livery Stables.

J. B. Fountain.

#### Telegraph Offices and M'grs.

Wilmington-Southport Telegraph Line—Asa Dosher, Manager.

#### Telephone Exchanges & M'grs.

Columbus Telephone Co.—Miss Erla Swain, Manager.

#### Saloons.

Prohibition.



**SHALLOTTE.**

Incorporated in 1899.  
 Population, 167 white; 10 colored.  
 Value real estate, \$11,720.  
 Value personal property, \$4,000.  
 No. white polls, 36.  
 No. colored polls, 1.  
 TAX RATE—16 2-3c. on \$100; 50c. on poll.  
 Election is held first Monday in May;  
 term of office, 1 year.

**Town Officers.**

MAYOR—C. N. Leonard.  
 TAX COLLECTOR—C. E. Hemingway.  
 BOARD OF ALDERMEN—James Stanly,  
 A. M. Moore, L. C. Tripp, F. P. White, R.  
 N. Swain.  
 POSTMISTRESS—Mrs. S. E. White.

**Ministers and Churches.**

METHODIST—N. H. Guyton, Pastor.  
 BAPTIST—D. L. Hewett, Pastor; J. T.  
 King, J. A. Mintz.

**Hotels and Boarding Houses.**

Mrs. L. E. Lewis

**Barber Shops.**

J. A. Stanley.

**Cotton Gins.**

SHALLOTTE MILL CO.—A. M. Moore,

Owner; D. McTurner, Operator.

**Doctors.**

John A. McNeil.

**Druggists.**

J. A. McNeil & Son.

**General Merchandise.**

C. A. Rourk.  
 W. H. Phillips.  
 J. H. White & Son.  
 James Holmes & Son.  
 W. A. Frink.  
 R. N. Swain.  
 R. V. Leonard.  
 J. W. Cannon.  
 Jackson Stanaland.  
 Mintz & Mintz.  
 George F. Bowen.  
 Lewis & Hewitt.  
 J. F. Tripp & Co.

**Grist Mills.**

SHALLOTTE MILL CO.—A. M. Moore,  
 Owner and Operator.

**Lumber M'f'rs and Dealers.**

Jackson Stanaland.  
 C. N. Leonard.  
 Rourk Bros.

**Saw Mills.**

Rourk Bros.

**BUNCOMBE COUNTY.****County Seat, Asheville.**

Formed in 1791 from Burke and Rutherford counties. Name derived from Col. Edward Buncombe, of Tyrrell, who commanded the 5th N. C. Regiment in the Continental Army.

Area, 520 square miles.

POPULATION: 44,288. White males, 18,916; white females, 18,151. Negro males, 3,794; negro females, 4,326. Foreign born, 505. White males over 21 years, 8,370; negro, 1,869. White polls, 5,491; negro polls, 419.

Value of real estate, \$9,784,235, increase over 1902 of \$2,122,613; personal property, \$1,747,101, increase over 1902 of \$2,159,673, including 3,674 horses, 2,229 mules, 47 jacks and jennets, 50 goats, 15,235 cattle, 10,783 hogs, 3,449 sheep.

Property listed in 1903 by whites, \$12,828,670; by negroes, \$145,899.

No. Schools: White, 97; Colored, 20.

TAX RATE: County, 23 2-3c. on \$100; roads, 15c.; interest on debt 11 1-3c. Bonded debt, \$200,000. Eighteen miles macadam roads, cost per mile, \$2,500. Iron bridges 14.

POST OFFICES: Acton, ALEXANDER, Alora, Alto, Arden, ASHEVILLE, (c. h.), Averys Creek, Barnardsville, Beech, BILTMORE, BLACK, MOUNTAIN, Bonavista, Busbee, Candler, Canto, Cletus, Demia, Democrat, DENMARK, Dillingham, Dunsmore, Emma, Facerock, FAIRVIEW, Flat Creek, Gem, Gladys, Glenlogies, Grantville, Gudgers Mills, Hominy Creek, Inanda, Juno, Jupiter, Leicester, Limestone, Luther, Mascot, Montreat, Morganhill, Newfound, Owenby, Reshaver, Riceville, Rockview, Sandymush, Shope, SKYLAND, Stocksville, SWANNANOA, Turnpike, Tweed, Weaverville, West Asheville.

PUBLIC ROADS: M. L. Reed, Biltmore, Supt. Worked by Taxation and convict

labor, 15c. on \$100; total for last year, \$18,000. Gravel, 18 miles; improved, 50.

**RAILROAD, TELEGRAPH AND EXPRESS COMPANIES:**

Southern Railway, 47.49 miles, assessed value . . . . .	\$ 1,174,012.04
Asheville & Spartanburg, 10.36 miles, assessed value . . . . .	91,476.60
Pullman Company, 45.00 miles, assessed value . . . . .	6,732.00
Western Union Telegraph Company, 251.35 miles, assessed value . . . . .	7,989.67
Asheville & Craggy Mountain Railway Company, assessed value . . . . .	9,320.00
Southern Express Company, 57.82 miles, assessed value . . . . .	6,738.18
Asheville Electric Co., assessed value . . . . .	60,119.00

**SUPERIOR COURT:** February 8th, three weeks, criminal cases only; March 14th, four weeks, civil cases and jail cases only; April 25th, two weeks; May 30th, four weeks, civil cases only; August 1st, two weeks, civil cases only; September 12th, four weeks, civil cases only; November 14th, two weeks, criminal cases only; December 5th, two weeks, civil cases only.

**COUNTY OFFICERS**

**CLERK OF THE COURT**—Marcus Erwin, Asheville.  
**SHERIFF**—J. H. Reed, Asheville.  
**DEPUTY SHERIFF**—A. B. Fortune, Asheville.  
**TREASURER**—T. M. Duckett, Asheville.  
**SURVEYOR**—A. H. Starnes, Candler.  
**STANDARD-KEEPER**—J. S. West, Asheville.  
**TAX COLLECTOR**—J. K. Chambers, Asheville.  
**CO. ATTORNEY**—Charles A. Webb, Asheville.  
**SUPT. OF CO. HOME**—F. Sinder, Asheville.  
**CO. SUPT. PUBLIC SCHOOLS**—J. J. Reagan, Asheville.  
**CO. BOARD OF EDUCATION**—J. C. Martin, (chm.), Asheville; R. C. Clayton Fairview; R. J. Gaston, Hominy. Attorney, J. D. Murphy.  
**CO. COMMISSIONERS**—M. L. Reed, (chm.) Biltmore; C. P. Weaver, Weaverville; Marion S. Glenn, Avery's Creek; C. N. Park, Alexander; J. F. Wells, Mesopot.  
**CO. BOARD OF ELECTIONS**—J. C. Martin, (chm.), R. P. Walker, J. A. Wagner.

**CONSTABLES**—Asheville Township, F. M. Jones, Asheville; Avery's Creek, F. B. Johnson, Avery's Creek; Lower Hominy, Gaston Lance, Meganna; Upper Hominy, George Lindsey, Candler; Leicester, Thomas Rodgers, Leicester; Limestone, Jasper S. Prossley, Arden; Fairview, G. L. Clary, Fairview; Swannanoa, W. R. Burgin, Swannanoa; Flat Creek, A. F. Edmonds, Flat Creek; Ivy, Wade H. Greenwood, Democrat; Black Mountain, A. F. Edmonds, Black Mountain; French Broad, J. M. Parrish, Alexanders.

**Justices of the Peace.**

**ASHEVILLE TOWNSHIP**—J. H. Woody, J. A. Lverley, J. B. Erwin, W. R. Gudger, A. B. Ware, C. J. Woody, M. A. Creaman, A. T. Summey, J. S. James, J. M. Smith, W. H. Young, R. J. Stokeley, Charles W. Malone, H. N. Waddell, J. D. Penland, J. E. Gudger, F. M. Jordan, Asheville; T. J. Sumner, Haw Creek; J. C.

Live, Biltmore; R. C. Sales, Gash's Creek; J. V. Baird, J. T. Justice, John E. Cowan, Asheville.

**AVERY'S CREEK**—J. C. Jones, T. M. Johnson, Avery's Creek; H. P. Morris, Demia.

**BLACK MOUNTAIN**—W. P. Goodson, Black Mountain.

**REEM'S CREEK**—S. D. Ballard, W. S. Lenland, Jr., Beach; D. H. Reagan, Weaverville; John Whittemore, Barnardsville.

**FRENCH BROAD**—J. W. Lee, Alexander.

**FLAT CREEK**—George E. Sprinkle, W. S. Roberts, E. J. Roberts, W. J. Beachboard, Isaac Holcombe, N. C. Eller, Stockville.

**FAIR VIEW**—J. C. Mitchell, James Reese, James C. Garren, Fair View.

**BIG IVY**—Joel Brigman, T. S. Dillingham, Barnardsville; J. H. Woodward, Democrat.

**LOWER HOMINY**—George W. Fairchild, S. L. Morgan, Luther's; E. J. Rhodes, Candler; A. H. Felmet, Acton.

**SWANNAOA**—J. M. Roberts, Riceville.  
**UPPER HOMINY**—J. W. Warren, R. D. Buckner, M. V. Cole, P. P. Morgan, C. W. Howell, Candler; C. D. Nallonee, Candler.

**LIMESTONE**—John D. Burnett, C. J. Baldwin, J. H. Lance, Arden.

**LEICESTER**—F. Sluder, W. E. Pounders, H. S. Hall, R. C. Wells, J. L. Williamson, Leicester.

**SANDY MUSH**—M. A. King, H. J. Smith, J. M. Rogers, Sandy Mush.

**Public School Teachers.**

Ducker, J. F. Avery's Creek.  
 Johnson, Miss Maggie, Avery's Creek.  
 Ray, J. W., Avery's Creek.  
 Radford, S. W., Candler.  
 Henry, Miss Rose, Candler.  
 Woodward, Miss Pearl, Candler.  
 Morgan, Miss Dollie, Candler.  
 Sprinkle, C. E., Candler.  
 Israel, O. L., Candler.  
 Morgan, M. M., Candler.  
 Miller, Arthur, Candler.  
 Hawkins, Miss Ida, Acton.  
 Starnes, C. F., Acton.  
 Ingram, S. O., Inanda.

Graves, Miss Myra E., Inanda.  
 Johnson, Miss Sara, Hominy.  
 Weaver, Miss Glen, Acton.  
 Gudger, Miss Irvin, Hominy.  
 McKinney, Mrs. B'anche, Acton.  
 Ashworth, Miss Effie Sandy Mush.  
 Johnston, T. L., Mascot.  
 Teague, J. R., Teague.  
 Reynold's, Miss Fta, Lester.  
 Roge's, R. M., Mascot.  
 Williams, J. S. E., Busbee.  
 Pinner, Miss Maud, Arden.  
 Sa's, Miss Lucile, Ard n.  
 Gash, Miss Pink M., Arden.  
 Sa's, R. C., Rest Haven.  
 Jervis, C. E., Lester.  
 Reynolds, Miss Attie, Lester.  
 Croft, J. D., Lester.  
 Croft, Mrs. C. E., Lester.  
 Peek, Miss Meda, Lester.  
 Martin, Ragan, Alexander.  
 Reeves, Plato, Juno.  
 Hawkins, Milton, Alexander.  
 Gibbs, Miss Minnie, Juno.  
 Hutchinson, R. H., Nw Found.  
 Miller, T. B., New Found.  
 Hayes, M. M., Lester.  
 Reeves, Riley, Juno.  
 Reeves, Mrs. S. E., Juno.  
 Lunsford, J. B., Lester.  
 Gibbs, Emmett, Lester.  
 Lunsford, Miss Jennie, Lester.  
 Lunsford, Blackwe'l, Lester.  
 Nixon, J. C., Swannanoa.  
 Morgan, Stephen, Riceville.  
 Hay, Miss Sophia, Riceville.  
 Burgin, Miss Mattie, Riceville.  
 Sevier, Miss Mary, Shope.  
 Parris, Miss Josie I., Swannanoa.  
 Yeargin, Job, Fairview.  
 Yeargin, Mrs. Job, Fairview.  
 Bundy, Miss Josie, Jupiter.  
 Morgan, L. W., Fairview.  
 Merrill, S. J., Fairview.  
 Jones, Miss Bertha, Asheville.  
 Morgan, Miss Anna, Fairview.  
 Merri l, P. O., Fairview.  
 Alexander, Miss May, Arden.  
 Anderson, J. B., Asheville.  
 Fosom, Miss Annie, Asheville.  
 Hackney, Miss Minnie, Asheville.  
 Anderson, J. C., Emma.  
 Butrick, Miss Connie, Emma.  
 Cliff, Miss Carrie, Asheville.  
 Latham, Mrs., Biltmore.  
 Roberts, Miss Emma, Biltmore.  
 Lance, Miss O'lie J., Buena Vista.  
 Hemphill, Miss Rosa, Glen Ing'is.  
 Hildebrand, Mrs E. G., Asheville.  
 King, H. L., Grace.  
 McClark'n, Mrs. E. G., Biltmore.  
 Kimberly, Miss Fannie Grace.  
 Patton, Miss Agnes, Asheville.  
 Peek, Miss Mary Back Mountain.  
 Dougherty, Miss Sadie, Black Mountain.  
 Mashbank, Miss Cora, Black Mountain.  
 Weaver, Miss Maud, Black Mountain.  
 Foreman, Mrs. E. B., Montreat.  
 Blankenship, G. H., Alexander.  
 Peek, Miss Anna, Alexander.  
 Lance, J. W., Alexander.  
 Briggs, Miss Mary, Alexander.

Fox, Miss Effie, Jupiter.  
 Garrison, Miss Effie, Weaverville.  
 Lyda, Miss Minnie, Weaverville.  
 Weaver, Miss Pearl, Weaverville.  
 Weaver, Miss Grace, Weaverville.  
 West, Marshall, Weaverville.  
 West, Mrs. Grace, Weaverville.  
 Garron, Miss Adina A., Brankton.  
 Clayton, Miss E. C., Brankton.  
 Penland, Francis, Beech.  
 Wilson, Miss Eth I., Beech.  
 Brank, Miss Minnie, Brankton.  
 Roberts, E. G., Fat Creek.  
 Stockton, Miss Cora, Flat Creek.  
 Buckner, Miss Ella, Flat Creek.  
 Henry, Miss Kate, Flat Creek.  
 Fox, Miss Jo, Fat Creek.  
 Roberts, Miss Eugene, Jupiter.  
 Garrison, Miss Hattie, Weaverville.  
 Burnett, Mack, Morgan Hill.  
 Burnett, Miss Ada, Morgan Hill.  
 Fisher, T. B., Morgan Hill.  
 Swain, J. E., Democrat.  
 Anderson, Miss Lena, Democrat.  
 Doves, Lee, Democrat.  
 Edwards, R. B., Barnardsville.  
 Weaver, Miss M. T., Barnardsville.  
 Edwards, W. L., Barnardsville.  
 Woodward, W. T., Barnardsville.  
 Ritz H., Miss Grace, Barnardsville.  
 Dillingham, Mrs G. E., Dillingham.  
 Edwards, Barnett, Barnardsville.

#### Ministers not in Towns.

BAPTIST—W. T. Bradley, Morgan Hill;  
 J. D. Colley, Newfound; J. D. King,  
 Swannanoa; W. N. Martin, Mascot; S. C.  
 Owen, Candler; J. B. Painter, M. M.  
 Sluder, Juno; W. A. Robertson, Barnards-  
 ville; A. J. Sprinkle, Jupiter; M. S. Prof-  
 itt, Democrat.

METHODIST—A. W. Jacobs, Democrat;  
 L. B. Abnrnathy, Swannanoa; J. T. Peeler,  
 Weaverville.

#### Merchants not in Towns.

Brookshire & Foster, Juno.  
 T. J. Brookshire, Rest Haven.  
 Sam Burlison, Barnardsville.  
 Mat. Burlison, Barnardsville.  
 A. B. Case & Bro., Skyland.  
 R. V. Backstocks & Co., Stockville.  
 Ed. Brookshire, Emma.  
 A. B. Davie, Dunsmore.  
 J. W. Dillingham, Dillingham.  
 G. W. Garland, Grace.  
 Garren & Shuford, Limestone.  
 R. J. Gaston, Hominy.  
 M. V. Gentry, Flat Creek.  
 H. R. Harrison, Swannanoa.  
 L. Y. Israel, Dunsmore.  
 Joel Ingram, Avery's Creek.  
 Andrew Ingle, Emma.  
 R. W. Johnson, Bell.  
 E. W. Candler, Candler.  
 Ora M. Case, Acton.  
 J. M. Hawkins, Acton.  
 J. T. Ledbetter & Co., Avery's Creek.  
 A. J. Merrell, Leicester.  
 Murray & Penland, Buena Vista.  
 D. J. McClelan, Emma.  
 P. P. Morgan, Turnpike.

Maney & Son, Democrat.  
 H. A. Miller, Gladly.  
 John O. Kelly, Gladly.  
 Randall Bros., Sandy Mush.  
 W. F. Rogers, Owenby.  
 D. F. Summey, Leic ster.  
 J. J. Strong, Inanda.  
 J. C. Smathers, Turipike.  
 John Sorrells, Rest Haven.  
 W. B. Smith, Flat Creek.  
 B. F. Wilson, Grantville.  
 J. S. Wells & Co., Newfound.  
 J. G. & G. M. Williams, Democrat.  
 Douglass Wild, Emma.

### Physicians not in Towns.

C. M. McCracken, Fairview.  
 J. G. Barrett, Beach.  
 S. M. Massie, Alto.  
 Joe F. Brock, Candler.  
 George H. Thrash, Hominy.  
 J. R. Thrash, Hominy.  
 B. H. Greenwood, Hominy.  
 J. N. Gill, Weaverville.  
 D. M. Gudger, Acton.  
 I. N. McLain, Democrat.  
 R. E. Wilson, Swannanoa.  
 R. W. Cooper, Fairview.  
 R. N. Cotton, Back Mountain.

### Schools and Academics.

JUPITER SCHOOL—Miss Mann, Principal.  
 HOMINY CREEK VALLEY INSTITUTE—  
 O. F. Johnson, Principal, Candler.

### ASHEVILLE.

Population, 14,694.  
 Value real estate, \$5,250,000.  
 Value personal property, \$2,175,000.00.  
 No. white polls, 1,463.  
 No. colored polls, 591.  
 TAX RATE—City purposes, \$1.00;  
 schools, 30c. on \$100.  
 Bonded debt, \$815,000.  
 Floating debt, \$8,000.  
 Streets, 20c. on \$100.  
 City owns water works.  
 City owns sewerage system.

### Town Officers

Election is held 1st Monday in May; term  
 of officers, 2 years.  
 MAYOR—C. T. Rawls.  
 CLERK—M. W. Robertson.  
 TREASURER—D. J. Noland.  
 TAX COLLECTOR—John A. Campbell.  
 CITY ATTORNEY—L. M. Bourne.  
 STANDARD-KEEPER—T. T. Rogers.  
 SUPERVISOR—B. M. Lee.  
 SUFF. FIRE DEPT.—S. G. Bernard.  
 CHIEF OF POLICE—F. M. Jordan.  
 POLICEMEN—W. D. Taylor, J. L. Page,  
 N. A. Collins, C. H. Bartlett, T. F. Hunter,  
 W. A. Webb, T. E. Wilson, D. K. Lysterly,  
 J. A. Lysterly, L. F. Sorrells.  
 BOARD OF ALDERMEN—C. W. Baird, W.  
 M. Hill, C. E. Chambers, W. F. Randolph,  
 S. Lipinsky, R. L. Fitzpatrick.  
 CITY SCHOOL COMMITTEE—John H.  
 Williams, John A. Nichols, W. E. Collins,

W. F. Randolph, W. M. Jones, P. R. Moore.  
 SUPERINTENDENT—R. J. Tighe.  
 ASHEVILLE AUDITORIUM CO.—Duff,  
 Merrick, President; George S. Powell, Sec-  
 retary and Treasurer.  
 POSTMASTER—W. W. Rollins.  
 R. R. AGENT—C. N. Anderson, City Tick-  
 et and Passing r Agent.  
 EXPRESS AGENTS—J. T. James, Route  
 Agent; A. H. Malone, Agent.

### Cemeteries and Supts.

W. S. Cornell.

### Hospitals and Asylums.

Mission Hospital.

### Ministers and Churches.

FIRST BAPTIST CHURCH—W. M. Vines,  
 Pastor.  
 FRENCH BROAD BAPTIST CHURCH—  
 Pastorate vacant.  
 WEST END—(Baptist)—Luther Brown,  
 Pastor.  
 FERN HILL—(Baptist)—Rev. Mr. Staley,  
 Pastor.  
 Presiding Elder Asheville District Metho-  
 dist Church—R. A. Parker.  
 CENTRAL CHURCH—(Methodist)—Frank  
 Spier, Pastor.  
 NORTH ASHEVILLE—(Methodist)—G. W.  
 Crutchfield, Pastor.  
 BETHEL—(Methodist)—J. W. Moore, Pas-  
 tor.  
 HAYWOOD STREET—(Methodist)—A. T.  
 Bell, Pastor.  
 SOUTH BILTMORE—(Methodist)—G. W.  
 Crutchfield, Pastor.  
 FIRST PRESBYTERIAN CHURCH—R.  
 F. Campbell, Pastor.  
 OAKLAND HEIGHTS N. PRESBYTERIAN  
 —S. J. McClenaghan, Pastor.  
 TRINITY—(Episcopal)—Rev. Mr. Capers,  
 Rector.  
 ALL SOULS CHURCH—(Biltmore.)—R.  
 R. Swope, Rector.  
 ST. PAUL'S—(Evangelical Lutheran)—L.  
 H. Omer, Pastor.  
 SAINT LAWRENCE—(Catholic)—Father  
 Marion, Pastor.  
 CHRISTIAN CHURCH.

### Hotels and Boarding Houses.

Battery Park Hotel.  
 Berkeley Hotel.  
 Swannanoa Hotel.  
 Oaks Hotel.  
 New Oregon Hotel.  
 Windsor Hotel.  
 Glen Rock Hotel.  
 Hotel Hobson.  
 Commercial Hotel.  
 The Western Hotel.  
 The Manor.  
 The Cain House.  
 The Franklin.  
 Hillside Cottage.  
 Ingleside.  
 The Knickerbocker.  
 Nelson House.  
 Oakhurst.  
 Ravenscroft.

Rock Ledge.  
Waldheim.  
The Bon Air  
The Ohio.  
Mrs. T. Baling.  
Mrs. M. Cook.  
C. H. Gilreath.  
J. M. Green.  
Miss M. Harris.  
Mrs. H. B. James.  
W. M. Jarvis.  
Mrs. P. J. Johnson.  
Mrs. M. H. Johnson.  
Miss M. W. Lee.  
Miss R. Lewis.  
W. E. Lawrence.  
L. G. Luther.  
Mrs. Annie Martin.  
Mrs. M. McCrary.  
Mrs. Carrie Carr Mitchell.  
W. O. Muller.  
W. H. Penland.  
Miss J. Potts.  
Mrs. L. Powell.  
Mrs. A. Ragan.  
Mrs. M. Randall.  
Mrs. A. C. Ray.  
Mrs. S. E. Roberts.  
Mrs. M. J. Starnes.  
Mrs. R. Stradley.  
Mrs. M. C. Wadsworth.  
Mrs. Z. C. West.  
J. T. Wilbar.  
Mrs. L. J. Wilson.  
Mrs. H. D. Woodson.

#### Sanitariums.

St. Joseph's Retreat.  
The New Winyah Sanitarium.

#### Schools and Academies.

ORANGE STREET SCHOOL—T. B. Ham  
by, Principal.  
MONTFORD AVENUE SCHOOL—Miss  
Jennie B. Gray, Principal.  
BAILEY STREET SCHOOL—Miss Minnie  
C. Johnson, Principal.  
WEST END—Miss Queenie Carson, Prin.  
CATHOLIC HILL—J. H. Michael, Prin.  
HILL ST. SCHOOL—Miss Leonora T.  
Jackson, Prin.  
BINGHAM SCHOOL—Robert Bingham,  
A. M. L. D., Supt.

NORMAL AND COLLEGIATE INSTITUTE  
FOR YOUNG WOMEN—Thomas Lawrence,  
D. D., President.

HOME INDUSTRIAL SCHOOL—Miss  
Florence Stephenson, Principal.

ASHEVILLE SCHOOL OF STENOGRAPY  
AND TYPEWRITING—Miss Emanuel,  
Principal.

ASHEVILLE FREE KINDERGARTEN  
SCHOOL—Miss Emma Clegg, Principal.

SOUTHERN BUSINESS COLLEGE—H. S.  
Shokey, Principal.

ASHEVILLE SCHOOL—N. W. Anderson,  
Prin.

#### Architects.

W. H. Lord.  
A. L. Melton.

R. S. Smith.  
J. A. Tennent.

#### Agricultural Implements.

Asheville Hardware Co.  
T. S. Morrison & Co.  
Penniman & Co.

#### Auctioneers.

W. H. Medd.

#### Banks and Bankers.

THE SAVINGS BANK—J. P. Sawyer,  
President; J. E. Rankin, Cashier, Capital,  
\$100,000; Surplus and Profits, \$40,000.

THE BLUE RIDGE NATIONAL BANK—  
J. W. Norwood, President; Erwin Sluder,  
Cashier, Capital, \$100,000; Surplus and  
Profits \$25,000.

WACHOVIA LOAN & TRUST CO.—T. S.  
Morrison, Chm.; W. F. Shaffner, Cashier.

#### Bakers.

J. M. Heston & Sons.  
Vienna Bakery.  
Whiteman & Brandl.

#### Barber Shops.

Battery Park Barber Shop.  
Berkeley Hotel Barber Shop.  
Glen Rock Barber Shop.  
Swannanoa Barber Shop.  
Oak Hall—J. W. Bowman, Prop.  
R. F. Longbatton's Shop—D. Gross, Prop.  
Star Barber Shop—E. W. Moore, Prop.  
George Benders.

#### Brokers.

Murphy & Co. (Bonds and Stocks.)  
F. B. Searle & Co.  
C. A. Webb & Co.

#### Butchers and Dealers in Cattle.

G. E. Atkin.  
H. D. Baker.  
Biltmore Farms Packing House, Bilt-  
more.  
J. M. Ledford.  
W. A. Hill & Co.  
A. Wernwag.  
F. G. Ashworth.  
Marlow Bros.  
M. Lutz.

#### Blacksmith Shops.

B. Burnett.  
Andrews & Coffey.  
D. W. Cauble.  
G. W. Charles.  
S. G. Davis.  
J. W. Goodlake.  
W. N. Hatch.  
J. M. Kiser.  
W. R. Lyerley.  
Meece & Elkins.  
J. C. Swink.  
J. C. Wallace.

#### Books and Stationery.

Hackney & Moale.  
Ray's Book Store.  
H. T. Rogers.



**Boots and Shoes.**

The Baltimore.  
Boston Shoe Co.  
Kerr-Hodges Co.  
Racket Store.  
G. A. Mears.  
Nichols Shoe Co.

**Boot and Shoe Shops.**

B. F. Clampet.  
J. A. Cook.  
J. T. Harris.  
E. L. Hunt.  
T. L. Hyndman.  
E. H. Jenney.  
R. P. King.  
C. J. Miller.  
M. Mourer.  
T. W. Norvill.  
J. M. Pressley.

**Brick M'f'rs and Dealers.**

S. J. Fisher.  
Asheville Brick and Tile Co.  
George Avery (col.)

**Bicycle Dealers.**

Asheville Supply and Foundry Co.  
Asheville Cycle Co.  
J. M. Hearn & Co.

**Cabinet-Makers.**

J. W. Dillon.  
F. U. Haymond.

**Carriage Manufacturers.**

Asheville Wagon Co.  
G. H. Lambert.

**Clubs.**

Asheville Bar Association.  
The Asheville Club.  
Medical Society of Buncombe County.  
N. C. Society P. C. to A.  
Swannanoa Country Club.  
Unit of Confed rate Veterans.  
Zeb Vance Camp.  
Camp Johnston Pettigrew.  
Grand Army of the Republic.  
Audubon Society.  
Daughters of Confederacy.

**Contractors and Builders.**

S. I. Bean & Co.  
A. Bunn  
J. G. Colvin.  
Donnan & Stevens.  
M. Harding.  
J. A. Tennent.  
J. A. Wagner.  
W. H. Westall.  
J. M. Westall.

**Cigar Factories.**

C. S. Pugh.

**Confectionery Manufacturers.**

L. Berman.  
J. W. Buchanan.  
H. L. Fisher.  
D. Gross.  
J. M. Heston & Sons.  
L. E. Jenkins.

C. G. Lee.  
C. Miscari.  
R. T. Newton.  
L. M. Theobald.  
Vienna Bakery.  
J. P. Walsh.  
Whiteman & Brand'l.

**Coal and Wood.**

Asheville Ice and Coal Co.  
Carolina Ice and Coal Co.  
Citizens Coal Co.  
Woodbury Coal Co.  
J. S. Reagan.  
A. Faucett (col.)

**Cotton Mills.**

ASHEVILLE COTTON MILLS—Caesar  
Tone, President; D. G. Devenish, Secretary  
and Treasurer.

**Crockery and Glassware.**

S. J. Fisher. (window glass.)  
Asheville China Co.  
J. H. Law.

**Clothing, Hats and Men's  
Furnishings.**

The Baltimore.  
A. Plomb-berg.  
S. Finestein.  
J. C. Gentry.  
I. W. Glaser.  
G. A. Mears.  
Racket Store.  
J. B. Swartzberg & Son.  
Whitlock Clothing House.  
R. R. Zager.  
M. V. Moore.

**Dealers in Carriages.**

Asheville C. & M. Repository.  
Carolina Carriage House.  
Asheville Hardware Co.

**Dress-Makers.**

Asheville Skirt Manufacturing Co.  
Mrs. E. Von Barker.  
Mrs. A. A. Cole.  
Mrs. E. Southwaite.  
Mrs. S. W. Gay.  
Mrs. F. A. Kennedy.  
Mrs. D. Loftain.  
Miss M. Nash.  
Mrs. S. Prince.  
Miss H. S. Read.  
Miss Z. Starnes.  
Mrs. L. Trull.  
Mrs. N. I. Walton.

**Dentists.**

L. N. Durham.  
J. W. Faucett.  
J. W. Foreman.  
J. E. Hawthorne.  
J. F. Ramsay.  
R. H. Reeves.  
Wexler Smathers.  
E. O. Chambers.  
R. P. Anderson.  
H. L. Smathers.  
J. A. Gorman.  
F. L. Hunt.

J. E. Hall.  
Dr. Sinclair.

### Doctors.

C. F. Ambler.  
H. L. Baird.  
A. M. Balgurd.  
S. W. Battle.  
W. C. Brownson.  
J. A. Burroughs.  
A. W. Calloway.  
T. P. Cheesborough.  
J. E. David.  
M. H. Fletcher.  
E. B. Glenn.  
E. Truman.  
W. D. Hilliard.  
C. S. Jordan.  
P. H. Lee.  
T. E. Linn.  
L. B. McBrayer.  
F. T. McIwether.  
M. C. Millender.  
C. L. Minor.  
E. R. Morris.  
Paul Paquin.  
W. V. Powell.  
G. W. Purefoy.  
C. V. Reynolds.  
James Sawyer.  
D. E. Sevier.  
Joseph T. Sevier.  
Lucius B. Morse.  
M. L. Stevens.  
H. B. Weaver.  
A. S. Whitaker.  
W. P. Whittington.  
J. H. Williams.  
John H. Drake, Jr.  
W. L. Dunn.  
J. Wardlaw Pelham.  
Karl Von Ruck.  
Gaillard S. Tennent.  
S. J. Woodcock.  
H. H. Briggs.  
W. H. Pricau.  
T. E. W. Brown.  
T. J. Clominger.  
J. H. Reynolds.  
J. W. Bryan, (col.)  
R. H. Bryant, (col.)

### Druggists.

Carmichael's Pharmacy.  
Carolina Pharmacy.  
Grant's Pharmacy.  
Paragon Drug Co.  
Pelham's Pharmacy.  
C. A. Raysor.  
T. C. Smith.  
A. W. Thorman.  
West End Drug Store.  
Union Drug Co.—Geo. S. Dowell, Prop.  
H. B. Prafflin.

### Dry Goods and Notions.

The Baltimore.  
A. Blomberg.  
Bon Marche.  
J. C. Gentry.  
G. A. Mears.  
Marx Dry Goods Co.

Palais Royal Co.  
Racket Store.  
H. Redwood & Co.  
Summer, Sons & Co.

### Dealers in Tobacco.

Asheville Tobacco Co.

### Electric Companies & Officers.

ASHEVILLE ELECTRIC CO.—J. E. Rankin, President; A. M. Francis, Treasurer; H. W. Plummer, Secretary.  
FRENCH BROAD POWER CO.—J. S. Adams, President.  
W. F. WEAVER POWER CO.—W. T. Weaver, Pres.; George S. Powell, Secretary.

### Electrical Contractors.

Edwin McKay Electrical Co.  
Piedmont Electric Co.  
McPherson & Moore.  
J. M. Hearn & Co.

### Chamber of Commerce.

ASHEVILLE BOARD OF TRADE—J. P. Kerr, Pres.; W. F. Randolph, Secretary.

### Fish and Oyster Dealers.

Asheville Fish Co.  
C. S. Wallace.  
Young & Willis.

### Florists.

Battery Park Hotel Conservatories.  
Biltmore Nursery.  
Brownhurst Green Houses.  
Idlewild Floral Co.

### Flour, Corn and Feed Dealers.

C. S. Cooper.  
Asheville Grocery Co.  
H. C. Johnson.

### Flour, Corn and Feed Mills.

Asheville Milling Co.  
Hazel Green Mills.  
French Broad Power Co.

### Foundries and Iron Works.

Asheville Foundry and Machine Shops.

### Fruit Dealers.

C. S. Cooper.  
P. W. Lowe.  
McConnell Bros.  
C. G. Lee.  
R. L. Owenby.  
C. Maseari.

### Furniture Dealers.

Baird & Rector.  
Green Bros.  
W. L. Moore.  
W. Turner.  
Lubin Schilbo Furniture Co.  
Win. Medd.

### General Merchandise.

F. P. Ingle.  
W. E. Johnson.  
A. G. McDowell.  
E. M. Mitchell.  
Patton & Mitholland.  
H. Rosen.  
W. J. Sudderth & Co.

T. L. Troutham,  
Wm. Davis.  
M. D. Long.  
T. B. Ingle.  
A. F. Cook.  
S. M. Redmond.

### Grist Mills.

Biltmore Roller Mills.  
Hazel Green Mills.

### Hardware and Ag'l Implem'ts.

Asheville Hardware Co.  
Brown, Northup & Co.  
F. P. Ingle.  
Penniman & Co.

### Harness M'f'rs and Dealers.

J. M. Alexander.  
Wm. Mitchell.  
J. B. Shope.

### Hides and Pelts.

Carolina Cold Storage Co.  
S. Sternberg.

### Ice Factories and Officers.

ASHFVILLE ICE AND COAL CO.—H. T. Collins, President; W. E. Logan, Vice-President; George R. Collins, Sec. and Treas.

SWANNANOVA ICE CO.

CAROLINA ICE AND COAL CO.—F. M. Weaver, President; H. A. Miller, Secretary and Treasurer.

### Insurance Agencies.

Rutledge, Patterson, Webb & Co.  
Aston Rawls & Co.  
Waddell & Coxe.  
Hodges & Mitchell.  
A. W. Ek.  
M. Starnes.  
LaBarbe & Co.

### Job Printing Offices.

Asheville Printing Co.  
J. I. Beall.  
The Citizen Co.  
Carolina Printing Co.

### Lawyers.

Merrick & Barnard.  
M. W. Brown.  
W. P. Brown.  
Frank Carter.  
H. B. Carter.  
H. C. Chedister.  
T. H. Cobb.  
Locke Craig.  
Zeb Curtis.  
Davidson, Baume & Parker.  
Donald Gillis.  
J. M. Gudger.  
J. M. Gudger, Jr.  
W. B. Gwyn.  
Jones & Jones.  
H. N. Lockwood.  
V. S. Lusk.  
Luther & Wells.  
Thomas A. Jones.  
Julius C. Martin.  
Charles A. Webb.

Merrimon & Merrimon.  
S. H. Reed.  
Thomas Settle.  
Shuford & Shuford.  
F. A. Sondley.  
Tucker & Murphy.  
Whitson & Keith.  
John P. Arthur.  
J. S. Adams.  
R. S. McCall.  
J. R. Starnes.  
F. W. Thomas.  
Roland Woot.  
Charles A. Moore.  
H. B. Stevens.  
Zabulon Weaver.  
J. McD. Whitson.  
G. S. Reynolds.  
J. H. Martin.  
H. B. Brown, (col.)  
F. A. Gudger.  
J. F. Glenn.

### Laundries.

Asheville Steam Laundry.  
Steele's Laundry.

### Leather Dealers.

M. Mourer.

### Lumber M'f'rs and Dealers.

W. N. Cooper.  
T. W. Mason Co.  
W. M. Jones.  
W. B. McEwen.  
George F. Scott & Co.  
W. H. Westall.  
M. B. Wilkinson Lumber Co.

### Machinery Dealers.

Asheville Hardware Co.  
Asheville Supply and Foundry Co.  
T. S. Morrison.

### Machine Shops.

Asheville Foundry and Machine Shops.

### Marble Works.

S. I. Bean & Co.  
W. O. Wolfe.

### Mattress Manufacturers.

E. S. Hall.

### Music Teachers.

Mrs. J. O. Blair.  
Miss D. Brown.  
Mrs. E. J. Coffin.  
E. F. Cole.  
R. Dauthwaite.  
Miss Helen Lewis.  
Miss M. Mitchell.  
Miss Nora Ware.

### Musical Instruments.

Falk's Music House.  
Asheville Music Co.

### Millinery and Fancy Goods.

Bon Marche.  
Miss N. LaBarbe.  
Mrs. L. Mitchell.  
Palais Royal Co.

### Newspapers and Editors.

EVENING NEWS—H. A. Banks, Editor.

ASHEVILLE DAILY CITIZEN—W. W. Moore, Editor-in-Chief; Donald Gillis, City Editor.

ASHEVILLE REGISTER—Hamrick & Shook Editors.

EPWORTH NEWS—George L. Hackney, Editor.

JOURNAL OF TUBERCULOSIS—Karl Von Ruck, Editor.

OUR MOUNTAIN HOME—John M. Stoner, Editor.

### Oil Dealers.

Sunlight Oil and Gasoline Co.

### Painters.

Brown & Swink.

H. Hocking.

F. M. Johnson.

L. Swicegood.

Bard Bros.

R. K. Owen.

Fitzpatrick Bros.

H. E. Bowles.

Miller & Rice.

### Paper-Hangers.

E. C. & R. L. Fitzpatrick.

F. M. Johnson.

L. Swicegood.

### Paint and Oil Dealers.

Asheville Paint, Oil and Varnishing Co.

T. C. Smith.

E. C. & R. L. Fitzpatrick.

### Plumbers.

Ball & Cauble.

Kelby & Felthaus.

F. M. Lindsay.

McPherson & Moore.

J. R. Rich.

### Retail Grocers.

G. D. Allison

Asheville Grocery Co.

G. E. Atkins.

Baird Bros.

H. D. Baker.

J. H. Basse.

L. C. Brown.

Mrs. M. E. Caldwell.

A. F. Cook.

Davis & Britt.

R. M. Deaver.

J. S. Forster.

F. H. Foster.

L. T. Fricks.

Glenn & Johnson.

G. Green.

G. A. Greer.

F. J. Hall.

J. E. Hall.

G. P. Hamricks.

S. J. Harris.

J. W. Harrison.

J. F. Hill.

I. X. L. Grocery.

George W. Davis.

L. D. Ingle.

Mrs. S. A. Ingle.

G. W. Jenkins.

J. H. Jenkins.

G. F. Stradley.

T. J. Rickman.

W. Kroger.

C. W. Lanning.

C. H. Lee.

H. Linsey.

P. O. Merrell.

I. Michaley.

S. H. Miller.

E. M. Mitchell.

A. C. Monday.

J. L. Morgan.

W. Morrow.

M. W. Nobbett.

P. G. No'and.

J. L. Owens.

Owenby & Son.

Patton & Mi holland.

N. R. P. nland.

S. M. Redmon.

I. M. Sanders.

C. Sawyer.

H. Shea.

Shas.

T. Simmonds.

S. S. Smith.

W. J. Sprause.

Stewart & Byrd.

W. C. Stradly.

H. A. Ta bert.

T. L. Trouham.

J. L. Welch.

### Real Estate Agents.

Aston Raw's & Co.

Natt Atkinson & Sons.

H. Batterham.

J. B. Bostie & Co.

J. M. Campbell.

H. F. Grant & Son.

W. B. Gwyn.

H. C. Hunt.

A. J. Lyman.

O. D. R. yll.

W. C. Drummond Co.

W. W. West.

LaFarbe & Co.

### Sash and Blind Factories.

W. M. Jones.

George F. Scott & Co.

W. H. Westall.

### Sales and Livery Stables.

B. C. Brown.

C. C. Brown.

W. B. Brown.

J. H. Brown & Son.

J. R. Oates & Co.

Chambers & Weaver.

Patton & Stikeleather.

F. A. Mears.

C. C. Milard.

Palace Stables.

Central Stables.

M. Yoder.

### Saloons.

Acme Wine & Liquor House.

Battery Park Saloon.

Berkley Hotel Bar.

Bonanza Wine and Liquor Co.

Boston Saloon.  
 Club Saloon.  
 Eureka Saloon.  
 Glen Rock Hotel Bar.  
 Hampton & Featherston.  
 J. H. Lange.  
 Laurel Valley Saloon.  
 C. B. McIntyre.  
 Swannanoa Bar.  
 American Saloon.  
 White Man's Bar.

### Sewing Machine Agents.

J. J. Coble.

### Stoves and Tinware.

W. A. Boyce.  
 F. M. Lindsey.  
 McPherson & Moore.  
 Asheville China Co.

### Tailor Establishments.

Asheville Pressing Club.  
 Brown & Co.  
 J. W. Schartle.  
 Bollinger & Co.  
 D. R. McKimmon.  
 Hugh Petrie.  
 The Tailors.  
 Whitlock Clothing House.  
 N. B. Rood (col.)  
 J. Hauston (col.)

### Tanners.

Asheville Tannery.

### Transfer Companies.

Asheville Transfer Co.  
 City Baggage Co.  
 Lorick & Smith.

### Telegraph Offices and M'grs.

WESTERN UNION TELEGRAPH CO.—  
 S. J. Calvert, Manager.

### Telephone Exchanges & M'grs.

Asheville Telephone Co.  
 The Southern Bell Tel. and Tel. Co.

### Typewriters and Supplies.

J. M. Hearn & Co.  
 LaBarbe & Co.

### Trust & Investment Companies.

LOAN AND INVESTMENT OFFICE—L.  
 R. Montague.  
 WACHOVIA LOAN & TRUST CO.—W. T.  
 Weaver, President; W. F. Shaffer, Cashier.

### Unions.

Central Labor Union.  
 Carpenters and Joiners' Union.  
 Painters' Union.  
 Plumbers' Union.  
 Retail Clerks' Union.  
 Stonemasons' Bricklayers' and Plasterers'  
 Union.  
 Street Car Mens' Union.  
 Tinners' Union.  
 Typographical Union.

### Undertakers and Embalmers.

Blair & Mackey.  
 Noland, Brown & Co.

J. Cathey (col.)

### Veterinary Surgeons.

G. H. Lambert.  
 A. Stauffer.

### Watches and Jewelry

Mrs. M. Alexander.  
 B. H. Cosby.  
 A. M. Field.  
 C. W. Grobe.  
 W. W. Goldsmith & Son.  
 N. E. Haggard.  
 E. Schirmer.  
 W. H. Shoffner

### Wholesale Grocers.

Mustin, Robertson & Co.

### Wood-Working Shops.

W. H. Westall.  
 Wm. M. Jones.

## WEAVERVILLE.

Incorporated in 1872.

Population, 329.

Value real estate, \$75,000.00.

Value personal property, \$20,000.00.

No. white polls, 80.

No. colored polls, 20.

TAX RATE—60 cents on \$100.

### Town Officers.

Election is held in May; term of office,  
 1 year.

MAJOR—J. B. Lotspeich.

CLERK—Zeb. Robinson.

TREASURER—E. F. Vandiver.

TAX COLLECTOR—James Clinton.

SURVEYOR—J. J. Reagan.

CHIEF OF POLICE—C. Beerly.

POLICEMAN—James Wright.

BOARD OF ALDERMEN—Zeb. Robinson,

R. P. Britton, W. S. Cook, D. H. Wagner,

E. F. Vandiver.

POSTMASTER—T. H. Weaver.

### Ministers and Churches.

METHODIST—A. W. Plyler, Pastor.

PROTESTANT METHODIST—E. G. Lowd-  
 ermilk, Pastor.

### Schools and Academies.

WEAVERVILLE COLLEGE—L. M. Robe-  
 son, Principal.

### Architects.

E. Byrely.

### Dentists.

C. P. West.

### Doctors.

W. L. Reagan.

Zeb. Robinson.

James Gill.

### Druggists.

T. H. Reeves.

### Butchers and Dealers in Cattle.

J. Baird.

### General Merchandise.

W. A. Nelson.

W. A. Kelson.



J. M. Whittmore.  
J. W. Vandiver & Co.  
W. M. Reagan.  
W. S. Cook.  
J. Z. T. Rogers.

**Lawyers.**

W. E. Weaver.  
J. A. Reagan.  
R. W. Perkins.

**Machine Shops.**

E. Byerly.

**BILTMORE.**

Population, 383, including South Biltmore.

**Town Officers.**

MAYOR—R. R. Swope.  
TREASURER—J. C. Lipe.  
ATTORNEY—Kingsland van Winkle.  
CHIEF OF POLICE—B. H. Williams.  
BOARD OF ALDERMEN—J. C. Lipe,  
Kingsland van Winkle.  
CITY SCHOOLS—R. R. Swope, Supt.  
POSTMASTER—George W. Reed.  
R. R. AGENT—B. J. Luther.  
EXPRESS AGENT—B. J. Luther.

**Ministers and Churches.**

ALL SOULS CHURCH—(Episcopal)—R.  
R. Swope, Rector.

**Butchers and Dealers in Cattle.**

W. M. Hill & Co.

**Dry Goods and Notions.**

Stoner Bros.

**Druggists.**

T. C. Smith.

**Doctors.**

A. S. Whitaker.  
G. W. Reed.  
L. E. Holmes.

**Lawyers.**

Charles McNamee.  
S. H. Reed.  
Kingsland Van Winkle.

**Retail Grocers.**

C. Sawyer.

**BLACK MOUNTAIN.**

Population, 200.

MAYOR—H. W. Fitch.

**General Merchandise.**

J. A. Mayers.  
J. A. Allred.  
A. M. Dula.  
C. W. Gaskins & Co.  
J. M. McCoy.  
Savage Bros.  
E. W. Queen.

**Butchers and Dealers in Cattle.**

J. M. Thomas.

**BURKE COUNTY.****County Seat, Morganton.**

Formed in 1777 from Rowan county. Name derived from Edmund Burke, the famous English statesman.

Area, 400 square miles.

POPULATION: 17,699. White males, 7,339; white females, 7,684. Negro males, 1,246; negro females, 1,430. Foreign born, 150. White males over 21 years, 3,341; negro, 464. White pol's, 1,883; negro polls, 150.

Value of real estate, \$1,262,507, increase of \$217,868 over 1902. Value personal property, \$638,088, increase of \$185,649 over 1902, including 1,205 horses, 1,742 mules, 21 jacks and jennets, 18 goats, 4,735 cattle, 5,101 hogs, 713 sheep.

Property listed in 1903 by whites, \$1,858,622; by negroes, \$49,973.

No. Schools: White, 65; Colored, 13.

TAX RATE: County, 23 2-3c. on \$100 and 38c. poll; bridges and roads, 23 1-3c. on \$100 and 70c. poll; schools poll tax \$1.50. No debt in county. Two miles macadam roads; cost per mile, \$5,000. Iron bridges, 5.

POST OFFICES: Baker, Bridgewater, Brindletown, Burkmont, Camp Creek, Chambers, Chesterfield, CONNELLY SPRINGS, Cora, Dogwood, Drexel, Enola, Fonta Flora, Gibbs, GLEN ALPINE, Hennessey, HILDEBRAN, Icard, Jonasridge, Joy, Linville Falls, Linvilles Store, MORGANTON, (c. h.), Pearson, Penelope, Perkinsville, Rollins, RUTHERFORD COLLEGE, Shoups Ford, Table Rock, Valdese, Warlick, Waters, Worry, Wortman.

PUBLIC ROADS: Maury McDowell, Morganton, Supt. Worked by Old State Law and convict labor. Outlay only for bridge expenses. No. miles, 400-500. Improved turnpike owned by individuals, 15 miles.

RAILROAD, TELEGRAPH AND EXPRESS COMPANIES:

Carolina & Northwestern, 2.18 miles, assessed value .....\$ 17,428.70

Southern Railway, 29.70 miles, assessed value .....	734,221.90
Pullman Company, 31.18 miles, assessed value .....	4,664.50
Western Union Telegraph Company, 122.00 miles, assessed value .....	3,715.21
Southern Express Company, 31.88 miles, assessed value .....	3,715.21

SUPERIOR COURT: April 11th, two weeks; June 6th, two weeks, civil cases only; October 16th, two weeks, criminal cases only.

**COUNTY OFFICERS.**

CLERK OF THE COURT—L. A. Bristol, Morganton.

REGISTER OF DEEDS—J. F. Battle, Morganton.

TREASURER—E. S. Warlick, Morganton.

CORONER—C. D. Giles, Morganton.

SURVEYOR—D. F. Denton, Morganton.

STANDARD-KEEPER—J. R. Howard, Morganton.

CO. ATTORNEY—S. J. Erwin, Morganton.

SUPT. OF HEALTH—J. L. Laxton, Morganton.

SUPT. CO. HOME—B. H. Orders, Morganton.

CO SUPT. SCHOOLS—A. C. Reynolds, Rutherford College.

BOARD OF EDUCATION—J. A. Lackey, (chm.), Morganton; E. H. Tilley, Cora; W. H. Pool, Bridgewater; Attorney of Board, J. F. Spainhour, Morganton.

CO. COMMISSIONERS—W. B. Berry, (chm.), Morganton; J. D. Glass, Connelly Springs; J. T. McGimpsey, Fonta Flora.

CO. BOARD OF ELECTIONS—A. C. Avery, Jr., (chm.), Morganton; J. E. Coulter, Connelly Springs; J. L. Houk, Morganton.

CONSTABLES—Silver Creek Township, T. N. Neill, Rollins; Upper Creek, A. N. Beck, Table Rock; Icard, W. A. Burns, Icard; Upper Fork, J. E. Ramsay, Enola.

**Justices of the Peace.**

MORGANTON TOWNSHIP—D. C. Pearson, A. N. Dale, Chambers; J. C. Mull, Morganton; H. Erwin, Morganton.

SILVER CREEK—W. N. Thompson, J. L. Daves; E. P. Bennett, Bridgewater.

LINVILLE—J. L. McGimsey, S. B. Moore, W. T. Austin, Bridgewater.

UPPER CREEK—C. W. F. Patton, W. J. Arney, J. L. Navey, Table Rock.

QUAKER MEADOWS—L. A. Crawley, T. N. Drewry, T. C. R. McGimsey, Morganton.

LOWER CREEK—S. S. Hallyburton, W. A. Hood, H. McCall, Chesterfield.

SMOKY CREEK—Rohy P. Moore, A. J. Smith, F. D. Berry, Cora.

LOWER FORK—N. L. Chapman, E. A. Puett, R. P. Cloud, Peter Buff, C. M. Hoyle, J. W. Mosteller, Shoups Ford.

LOVELADY—C. S. Berry, P. A. Bolinger, J. E. Coulter, Connelly Springs.

ICARD—J. W. Parrish, J. J. Abernathy, Hood Branch; H. A. Adams, Penelope; W. W. Aiken, James Martin, P. M. Cork, Icard.

UPPER FORK—J. P. Bumgarner, R. A. Denton, W. A. Cook, Enola.

**Public School Teachers.**

Kerley, Miss Jones, Morganton.

Roderick, Miss Lily, Morganton.

Lackey, Otis, Morganton.

Lackey, Cleo, Morganton.

Puett, C. E., Morganton.

Harbison, R. A., Morganton.

Crawley, C. P., Morganton.

Huffman, Miss Lillian, Morganton.

Hoyle, Miss Minnie, Camp Creek.

Kerley, Miss Ophie, Morganton.

Hudson, Miss Sadie, Morganton.

Laxton, Miss M. A., Morganton.

Poe, Miss Emma, Chesterfield.

Hood, W. A., Chesterfield.

Tilley, Miss Maude, Cora.

Poe, E. A., Cora.

Gwaltney, Ed., Cora.

Moore, Mrs. Ida, Cora.

Corpening, Miss Marietta, Cora.

Carswell, R. W., Enola.

Bumgarner, J. P., Enola.

Denton, R. A., Enola.

Edmundson, Frank, Worry.

Drury, Frank, Worry.

Nantz, Parks, Table Rock.

Pattor, Thomas, Glen Alpine.

Giles, Marvin, Roxboro.

Pendleton, H. L., Mulls Grove.

Martin, J. V., Hayseed.

Sigmon, T. L., Rutherford College.

Wilson, J. E., Rutherford College.

Conley, George E., Connelly Springs.

Garrison, David B., Chambers.

Baker, Miss Marie Ida, Hickery.

Yoder, Jacob E., Yoder.

McGimpsey, R. V., Fonta Flora.

Patton, Joe, Morganton.

Bumgarner, S. T., Enola.

Green, J. A., Granite Falls.

Bowman, H. E., Catawba.

Moore, John, Morganton.

Harbison, Walter, Morganton.

Curtis, Miss Effie, Morganton.

Vaught, Miss Lillian, Morganton.

**Schools and Academies.**

WALDENSIAN SCHOOL—M. A. Johier, Principal, Valdese.

**Ministers not in Towns.**

BAPTIST—P. A. Whitener, Morganton; J. S. Gwaltney, Cora; John W. Keaton, Chesterfield; J. A. Rector, Morganton.

METHODIST—J. B. Carpenter, Morganton; J. C. Mock, Table Rock; J. W. Jones, W. K. Houk, Morganton; A. E. Wiley, Connelly Springs.

**Lumber Plants.**

HUFFMAN & MULL LUMBER PLANT—Samuel Huffman, Manager, Drexel.

LUMBER PLANT—Peeler & Lyerly, Managers, Bridgewater.

LUMBER PLANT—Pitts & Giles; J. D. Pitts, Manager, Glen Alpine.

LUMBER PLANT—Hutton & Bourbonnais, Managers, Morganton.

SHINGLES AND LUMBER—J. E. Coulter, Connelly Springs; Theo'd Glass, Enola.

### Merchants not in Towns.

H. C. Bennett, Bridgewater.  
J. R. Rust, Bridgewater.  
T. A. Seals, Bridgewater.  
W. L. Kirksey, Chambers.  
J. Y. Taylor, Brindletown.  
W. H. Morrison & Co., Brindletown.  
J. L. Mull, Camp Creek.  
A. N. Dale & Co., Chambers.  
Connelly Springs Co., (Hotel), Connelly Springs.

J. E. Coulter & Co., Connelly Springs.

D. P. Johnson, Connelly Springs.

D. P. Goode, Connelly Springs.

E. J. Hudson, Connelly Springs.

M. Huffman & Co., Enola.

Somers & Noblet, Enola.

S. A. McCall, Gibbs.

A. Huffman, Pearson.

J. Q. Vanhorn, Pearson.

J. L. Daves & Co., Rollins.

J. A. Poteet, Rollins.

J. G. Proctor, Shoup's Ford.

T. C. Fleming & Son, Table Rock.

Somers & Roper, Linville Store.

W. J. Amey, Worry.

### Grist Mills.

HUFFMAN & MULL FLOUR MILL—Samuel Huffman, Manager, Drexel.

GRIST MILL—W. A. Wortman, Manager, Morganton.

FLOUR MILL—(Chambers)—R. K. Presnell, Manager, Morganton.

HOSIERY WOOLEN MILL—John Meier, Proprietor, Valdese.

### Physicians not in Towns.

John McNeely.

C. P. Hudson, Connelly Springs.

J. P. Abce & Co., Connelly Springs.

P. E. Berry, Drexel.

Somers & Roper, Linville Store.

C. A. Poteet, Rollins.

J. B. Riddle, Bridgewater.

McG. Anders, Connelly Springs.

### Shippers of Produce.

J. H. Pearson, Morganton.

Fornzy & Co., Morganton.

J. D. Pitts, Glen Alpine.

M. N. Hennessee, Glen Alpine.

### Saloons.

June Tate.

J. R. Wortman.

### MORGANTON.

Incorporated in 1784.

Population, 1,938.

Value real estate and personal property, \$322,327.

No. white polls, 182.

No. colored polls, 47.

TAX RATE—83 1-3c. on \$100 for all town purposes.

City owns lights.

### Town Officers.

Election held first Monday in May each year.

MAYOR—T. G. Cobb.

CLEIK—Hamp. Erwin.

TREASURER—W. A. Leslie.

TAX COLLECTOR—Hamp. Erwin.

CITY PHYSICIAN—J. L. Laxton.

BOARD OF HEALTH—L. A. Ward, Isaac Lazarus, B. F. Davis.

CHIEF OF POLICE—Ed. Clark.

BOARD OF ALDERMEN—T. G. Cobb, J. W. Garrison, Ben Sloan, W. A. Leslie, John H. Pearson, J. A. Dickson, S. Huffman.

CEMETERY COM.—T. G. Cobb, (chm.); J. W. Garrison.

POSTMASTER—John M. Mull.

R. R. AGENT—J. S. Abernathy.

EXPRESS AGENT—J. S. Abernathy.

### Hospitals and Asylums.

WESTERN HOSPITAL FOR THE INSANE—(State Institution)—P. L. Murphy, Superintendent.

BROADOAKS SANITARIUM—Isaac M. Taylor, Superintendent.

### Hotels and Boarding Houses.

MOUNTAIN HOUSE—(Hotel.)—J. T. Walton, Proprietor.

MCCONNAUGHEY HOUSE—(Boarding House)—Mrs. Anna McConnaughey, Proprietor.

BOARDING HOUSE—Mrs. G. P. Erwin, Proprietor.

MORGANTON INN—(To be completed January 1st.)

### Ministers and Churches.

FIRST PRESBYTERIAN—Walter Edge, Pastor.

FIRST METHODIST—R. D. Sherrill, Pastor.

Presiding Elder Morganton District—J. H. West.

GRACE EPISCOPAL—Walter Hughson, Pastor.

FIRST BAPTIST—Rev. Mr. Havemore, Pastor.

METHODIST—J. N. Payne, Pastor.

### Schools and Academies.

PATTON'S SCHOOL—J. C. Patton, Principal.

MORGANTON GRADED SCHOOLS—R. L. Patton, Superintendent. Teachers, Mrs. N. E. Morbut, Miss Mary Dickson, Miss Josephine Laxton, Miss Janie Pearson, Miss Sudie Hudson, Miss Cornelia Carter. Pupils, 400.

GRADED SCHOOL DIRECTORS: S. J. Erwin, R. T. Claywell, John H. Pearson, P. W. Patton, John M. Mull, Robert Presnell, Jr.

DEAF AND DUMB SCHOOL—(State Institution)—E. McK. Goodwin, Supt.

### Architects.

W. H. Sloan.

### Agricultural Implements.

The Morganton Hardware Co.

### Auctioneers.

J. F. Battle.

### Banks and Bankers.

FIRST NATIONAL BANK OF MORGANTON—Clement Geitner, President; A. M. Ingold, Cashier. Capital, \$25,000; Surplus and Profits, \$1,105.

**Barber Shops.**

Wilson's Barber Shop—J. H. Wilson, Proprietor.

**Blacksmith Shops.**

Joseph Coffey & Co.  
Joe Poteet.  
J. T. McGhinnis.

**Bicycle Dealers.**

Russell Coleman.

**Books and Stationery.**

B. S. Gaither.

**Boots and Shoes.**

Walton & Presnell.  
I. I. Davis & Son.  
Lazarus Bros.  
M. B. Kibler & Co.  
Huffman & Connelly.

**Boot and Shoe Shops.**

J. W. Williams.  
James Amos.

**Brick M'f'rs and Dealers.**

C. M. McDowell.  
J. L. Duckworth.

**Butchers and Dealers in Cattle.**

Forney & Co.  
McGalliard & McNeeley.  
Charles Lane.  
Coleman & Garrison.  
Boger & Co.

**Cabinet-Makers.**

MORGANTON M'F'G AND TRADING CO.  
—J. A. Dickson, Manager.  
FURNITURE SHOPS—(Deaf and Dumb School)—M. J. Green, Manager.

**Canned Goods.**

Forney & Co.  
Morganton Grocery Co.  
P. F. Newton.

**Contractors and Builders.**

W. H. Sloan.  
Joseph M. Dale.  
J. M. McGalliard.

**Casket M'f'rs and Dealers.**

Claywell Bros.

**Clothing, Hats and Men's Furnishings.**

B. F. Davis.  
Lazarus Bros.  
J. L. Anderson.

**Coal and Wood.**

John H. Pearson.

**Cotton Mills.**

THE ALPINE COTTON MILLS—J. E. Erwin, Sec. and Treas. and Supt.

**Crockery and Glassware.**

Claywell Bros.

**Confectionery Dealers.**

B. S. Gaither.  
W. A. Leslie.

**Chamber of Commerce.**

CHAMBER OF COMMERCE—I. I. Davis, President; B. S. Gaither, Secretary.

**Dealers in Carriages.**

Morganton Hardware Co.

**Dealers in Tobacco.**

B. S. Gaither.

**Dealers in Grain and Seed.**

J. H. Pearson.

**Dealers in Ice.**

Forney & Co.  
Burke Grocery Co.

**Dealers in Oil.**

STANDARD OIL CO.—L. A. Ward, Agt.

**Dentists.**

I. P. Jeter.

**Doctors.**

J. I. Laxton.  
J. R. Anderson.  
G. H. Moran.  
E. S. Warlick.  
P. L. Murphy.  
C. E. Ross.  
I. M. Taylor.  
J. J. McCampbell.  
W. E. Phifer.

**Druggists.**

W. A. Leslie.  
John Tull.

**Dry Goods and Notions.**

I. I. Davis & Son.  
Walton & Presnell.  
Lazarus Bros.  
M. B. Kibler & Co.  
Huffman & Connelly.  
Mrs. A. E. Hicks.

**Electric Companies & Officers.**

MORGANTON ELECTRIC LIGHT AND POWER CO.—R. T. Claywell, Manager.—(Municipal.)

**Florists.**

T. S. Smith.

**Fish Markets.**

Thos. Lowderinelk.

**Flour, Corn and Feed Dealers.**

J. H. Pearson.

**Flour, Corn and Feed Mills.**

W. G. Hogan.

**Furniture Manufacturers.**

FURNITURE DEPARTMENT—(Deaf and Dumb School)—M. J. Green, Manager.  
MORGANTON M'F'G AND TRADING CO.  
—John A. Dickson, Manager.

**Furniture Dealers.**

Claywell Bros.

**General Merchandise.**

I. I. Davis & Son.  
Walton & Presnell.  
Lazarus Bros.  
J. L. Anderson & Co.  
M. B. Kibler & Co.  
Huffman & Connelly.  
P. F. Newton.  
R. L. Duckworth.  
B. S. Gaither.

Charles Cobb.  
Somers & Roper.  
J. N. Payne.  
Bost, Enioni & Co.  
J. F. Battle.  
J. R. Wortman & Co.  
G. G. Bowers.

#### Grist Mills.

Morganton Roller Mills.

#### Hardware and Ag'l Implem'ts.

Morganton Hardware Co.

#### Harness M'f's and Dealers.

Morganton Hardware Co.

#### Hides and Pelts.

BURKE TANNING CO.—Andrew Kistler,  
Superintendent.

#### Ice Factories and Officers.

ICE DEPARTMENT DEAF AND DUMB  
SCHOOL—G. L. Pfifer, Steward.

#### Insurance Agencies.

Avery & Erwin.  
A. C. Avery.  
W. A. Townsend.  
H. B. Smith.  
John H. Pearson.  
M. P. Hilderbrand.

#### Junk Dealers.

W. W. McCalliard.

#### Lawyers.

A. C. Avery, Sr.  
I. T. Avery.  
W. C. Erwin.  
S. J. Erwin.  
J. T. Perkins.  
J. M. Mull.  
M. Silver.  
W. S. Pearson.  
A. C. Avery, Jr.

#### Leather Dealers.

Morganton Hardware Co.

#### Lumber M'f's and Dealers.

Putton & Bourbonnais.  
M. J. Denton.  
Huffman & Mull.  
Morganton M'f'g & Trading Co.

#### Machinery Dealers.

Morganton Hardware Co.

#### Masons and Builders.

Joseph M. Dale.  
J. M. McCalliard.  
S. Morrow.

#### Music Teachers.

Mrs. E. B. Claywell.  
Hardy Turner.

#### Millinery and Fancy Goods.

Mrs. A. E. Hicks.

#### Mineral Water Bottlers.

W. A. Leslie.

#### Newspapers and Editors.

NEWS-HERALD—T. G. Cobb, Editor.

#### Painters.

F. E. Kaylor.

#### Paint and Oil Dealers.

Morganton Hardware Co.

#### Photographers.

J. C. Howenstein.  
Lloyd Webb.  
Luther Ramsour.

#### Produce Dealers.

J. H. Pearson.

#### Real Estate Agents.

Avery & Avery.  
Avery & Erwin.

#### Retail Grocers.

Forney & Co.  
Burke Grocery Co.  
Boger & Co.  
Morganton Grocery Co.  
Shuping-Davis Grocery Co.  
Mull & Payne.  
Wortman & Newton.  
W. W. McCalliard.  
P. F. Newton.

#### Sash and Blind Factories.

MORGANTON M'F'G AND TRADING CO.  
—J. A. Dickson, Manager.

#### Sales and Livery Stables.

Ward & Goodson.  
F. Brittain & Co.

#### Stoves and Tinware.

Morganton Hardware Co.  
S. S. Lane.

#### Shingle Dealers.

Morganton Hardware Co.  
Putton & Bourbonnais.  
J. D. Gloss.

#### Telegraph Offices and M'grs.

WESTERN UNION TEL. CO.—J. S. Abernathy, Manager.

#### Telephone Exchanges & M'grs.

BURKE TELEPHONE CO.—W. C. Erwin,  
Manager; Switchboard Operator, Miss Hope  
McAlpine.

#### Typewriters and Supplies.

B. S. Gaither, (supplies.)

#### Watches and Jewelry

J. B. Swindel.

#### Wood-Working Shops.

MORGANTON M'F'G AND TRADING CO.  
—J. A. Dickson, Manager.

PAYNE & MULL—H. F. Payne, M'gr.

#### Wholesale Grocers.

Shuping-Davis Grocery Co.

#### GLEN ALPINE.

Incorporated in 1884.  
Population, 147.  
Value real estate and personal property,  
\$37,125.  
Tax rate, 20c. on \$100.

#### Town Officers.

MAYOR—E. A. Hennessee.  
CLERK—J. M. Brinkley.



TAX COLLECTOR—J. M. Brinkley.  
 CITY PHYSICIAN—E. A. Hennessee.  
 TREASURER—M. N. Hennessee.  
 POSTMASTER—J. D. Pitts.

#### Ministers and Churches.

PRESBYTERIAN—No Pastor.  
 METHODIST—J. B. Carpenter, Pastor.  
 BAPTIST—E. A. Poe, Pastor.

#### Blacksmith Shops.

Wm. Childers.

#### Boots and Shoes.

M. N. Hennessee.  
 J. D. Pitts.  
 T. A. Simpson.

#### Boot and Shoe Shops.

Garrison Clontz.

#### Clothing, Hats and Men's Furnishings.

M. N. Hennessee.

#### Crockery and Glassware.

J. D. Pitts.  
 M. N. Hennessee.  
 T. A. Simpson.

#### Dealers in Tobacco.

M. N. Hennessee.  
 J. D. Pitts.  
 T. A. Simpson.

#### Doctors.

E. A. Hennessee.

#### Furniture Dealers.

J. D. Pitts.

#### General Merchandise.

M. N. Hennessee.  
 J. D. Pitts.  
 T. A. Simpson.

#### Grist Mills.

J. D. Pitts' Roller Mill.

#### Hardware and Ag'l Implem'ts.

M. N. Hennessee.  
 J. D. Pitts.

#### Lumber M'f'rs and Dealers.

J. D. Pitts.

Pitts & Giles.

#### Retail Grocers.

J. D. Pitts.  
 M. N. Hennessee.  
 T. A. Simpson.

#### Telegraph Offices and M'grs.

WESTERN UNION TEL. CO.—J. C. Luck.

#### RUTHERFORD COLLEGE.

Incorporated in 1881.

Population, 300.

Value real estate and personal property,  
 \$18,550.

TAX RATE—20 cents on \$100.

#### Town Officers.

MAYOR—Joe Wilson.  
 CLERK—J. E. Wilson.  
 TREASURER—A. C. Reynolds.  
 CHIEF OF POLICE—J. E. Wilson.  
 POSTMISTRESS—Miss Lola C. Abernathy.

#### Colleges.

RUTHERFORD COLLEGE FACULTY.  
 A. C. REYNOLDS, A. B., President.  
 W. W. PEEL, Latin and Greek.  
 W. W. PEEL, Mathematics.

H. B. NALLEY, A. B., English and His-  
 tory.

MISS ESTES FALLS, Primary Depart-  
 ment.

#### Hotels and Boarding Houses.

Mrs. Jennings Cherry.  
 Mrs. Joseph Morris.  
 Mrs. Elmira Chapman.  
 Mrs. Kate and Ann Fowler.  
 Mrs. P. D. Goode.  
 Mrs. Crisp.  
 Mrs. Lee Goode.  
 Mrs. Mary Johnson.

#### Ministers and Churches.

METHODIST—A. E. Wiley, Pastor.

#### Retail Grocers.

E. T. Estes.  
 J. E. Wilson.  
 T. C. Franklin.

## CABARRUS COUNTY.

### County Seat. Concord.

Formed in 1792 from Mecklenburg county. Name derived from Stephen Cabarrus, member of Legislature from Chowan, and Speaker of the House of Representatives.

Area, 488 square miles.

POPULATION: 22,456. White males, 8,172; white females, 8,183. Foreign born, 23. Negro males, 2,910; negro females, 3,191. White males over 21 years, 3,616; negro males over 21 years, 1,219. White polls, 2,608; negro polls, 640.

Value of real estate, \$3,003,424, increase of \$934,349 over 1902. Value personal property, \$1,487,787, increase of \$285,750 over 1902, including 2,448 horses, 1,930 mules, 13 jacks and jennets, 174 goats, 6,771 cattle, 6,355 hogs, 984 sheep.

Property listed in 1903 by whites, \$4,356,267; by negroes, \$134,944.

No. Schools: White, 48; Colored, 22.

**TAX RATE:** County, 22 2-3c. on \$100; roads, 25c. Floating debt, \$12,000. No. miles macadam road, 12. Cost per mile, \$2,000 to \$3,000. No iron bridges, 5.

**POST OFFICES:** Bosts Mills, Carriker, Clear Creek, Coddle, CONCORD, (c. h.), Flows, Furrs, Garmond, Georgeville, Glass, HARRISBURG, Leading, Minor, MOUNT PLEASANT, Pioneer Mills, Smiths Ford.

**PUBLIC ROADS:** W. F. Goodman, Concord, Supt. Worked by taxation and convict labor, 25c. on \$100 and 75c. on poll; total last year, \$7,527.86. No. miles, 350; gravel, 12; crushed stone, 10; improved, 25.

**RAILROAD, TELEGRAPH AND EXPRESS COMPANIES:**

North Carolina, 17.16 miles, assessed value . . . . .	\$503,121.63
Yadkin, 1.15 miles, assessed value . . . . .	5,737.38
Pullman Company, 17.00 miles, assessed value . . . . .	2,543.19
Western Union Telegraph Company, 431.63 miles, assessed value . . . . .	13,720.33
Alhemarle Telephone Company, 6.00 miles, assessed value . . . . .	77.86
Concord Telephone Company, 101 00 miles, assessed value . . . . .	3,384.76
American Cotton Oil Company, assessed value . . . . .	2,450.00
Provision Dealers Dispatch, assessed value . . . . .	1,200.00
Southern Express Company, 18.31 miles, assessed value . . . . .	2,133.80

**SUPERIOR COURT:** February 1st, two weeks; May 9th, two weeks; August 29th; October 24th, two weeks.

**COUNTY OFFICERS.**

**CLERK OF THE COURT**—John M. Cook, Concord.

**SHERIFF**—James F. Harris, Concord.

**REGIS'TER OF DEEDS**—W. R. Johnson, Concord.

**TREASURER**—C. W. Swink, Concord.

**COTTON-WEIGHER**—John W. Propst, Concord.

**CORONER**—A. E. Lentz, Concord.

**SURVEYOR**—Quint E. Smith, Concord.

**STANDARD-KEEPER**—W. C. Correll, Concord.

**CO. ATTORNEY**—L. T. Hartsell, Concord.

**CO. SUPT. OF HEALTH**—Robert S. Young, Concord.

**SUPT. CO. HOME**—W. D. Gillon, Concord.

**CO. SUPT. SCHOOLS**—C. E. Boger, Concord.

**CO. BOARD OF EDUCATION**—M. B. Stickley, (chm.), Concord; G. F. McAlister, Mt. Pleasant; W. F. Smith, Coddle.

**CO. COMMISSIONERS**—Giles T. Crowell, (chm.), Concord; C. O. Gillon, Millhill; C. L. Erwin, Concord, R. F. D. No. 6; E. F. Faggart, Concord.

**CO. BOARD OF FLECTIONS**—James F. Hurley, (chm.), Concord; R. L. Hartsell, Bost's Mills; Charles A. Cook, Concord.

**CONSTABLES**—No. 10 Township, James L. Lefler, Mt. Pleasant. (None qualified for constables of other townships).

**Justices of the Peace.**

**NO. 1. TOWNSHIP**—John A. Earnhardt, Wade Spears, Pioneer Mills.

**No. 2.**—W. J. McLaughlin, Concord, R. F. D. No. 6.

**NO. 3.**—C. H. Hamilton, Coddle.

**NO. 4.**—E. L. Isenhour, Concord; J. W. Winecoff, Concord.

**NO. 5.**—E. K. Misenheimer, Concord; W. K. Lyles, Concord.

**NO. 6.**—George E. Ritchie, Concord; A. Crowell, Mt. Pleasant; J. A. Suther, Concord.

**NO. 7.**—G. W. Dry, Goldhill; George H. Moosa, Gold Hill; John W. Honeycutt, Gold Hill.

**NO. 8.**—Jonas Cook, Mt. Pleasant; T. A. Moser, Mt. Pleasant.

**NO. 9.**—W. L. Widenhouse, Georgeville.

**NO. 10.**—R. L. Hartsell, Bost's Mills; P. J. Hartsell, Garmond; D. W. Turner, Smith's Ford; Sam Black, Carriker; Z. M. Little, Clear Creek.

**NO. 11.**—W. L. Morris, Concord; C. A. Isenhour, Concord; A. F. Hagler, Concord.

**NO. 12.**—C. A. Pitts, Concord; G. M. Lore, Concord; W. J. Hill, Concord; J. N. Brown, Concord; D. M. Furr, Concord; J. A. Kimmons, Concord; John McInnis, Concord.

**Public School Teachers.**

Morrison, Miss Lula, Concord.

Means, Miss Myra Belle, Concord.

Means, Miss Pauline E., Concord.

Misenheimer, Miss E. C., Concord.

Moser, Miss Margaret, Concord.

Barrier, Miss Mabel, Mt. Pleasant.

Ritchie, Miss Martha, Route 4.

Barrier, John D., Concord.

McAllister, Miss Maggie, Mt. Pleasant.

Barrier, John D., Concord.

Hoover, Miss Ora, Concord.

White, Miss Addie, Concord.

Hoover, Miss Annie, Concord.

Harris, Miss Mary Lewis, Concord.

Barnhardt, C. C., Route No. 5.

Cole, Miss Elma, Concord.

Snyder, J. W., Concord.

Barringer, J. L. D., Route No. 5.

Barnhardt, J. O., Route No. 5.

Hartsell, Robert L., Bost's Mill.

Lippard, J. A., Concord.

Barnhardt, Miss Louanna, Route No. 3.  
 Walter, Lillias M., Concord.  
 Lyles, W. K., Concord.  
 Shinn, M. J., Concord.  
 White, Miss Sallie Belle, Concord.  
 Eudy, Miss Anis, Mt. Pleasant.  
 Lipe, Miss Emma, Enochville.  
 Barringer, Miss Emma, Mt. Pleasant.  
 Ervin, J. R., Concord.  
 Lentz, Miss Ada, Go'd Hill.  
 Barnhardt, J. W., Route No. 3.  
 Rid-nhour, H. C., Concord.  
 Cook, H. C., Carriker.  
 Furr, T. G., Mooresville.  
 Newell, Miss Bessie, Flows.  
 Leslie, Miss Laura, Concord.  
 Young, Miss Lizzie, Concord.  
 Widenhouse, A. P., Georgeville.  
 Burage, J. C., Gladstone.  
 Dry, George C., Gladstone.  
 Shoup, Miss Ruth, Enochville.  
 Scott, Ransom, Route No. 3.  
 Talbirt, W. W., Concord.  
 Peninger, A. H., Route No. 4.  
 Ludwig, S. J., Mt. Pleasant.  
 Rogers, Miss Maggie May, Glass.  
 Presson, Miss Carrie, Carriker.  
 Pethel, Mrs. M. V., Glass.  
 Ervin, J. R., Concord.  
 Long, J. W. B., Brief.  
 Baker, H. T., Clear Creek.  
 Smith, Miss Lida B., Concord.  
 Gourley, Miss Laura, Flows.  
 Shinn, Miss Anna M., Georgeville.  
 Wallace, Miss Hattie E., Coddle.  
 Barringer, Miss Ina, Mt. Pleasant.  
 Townsend, Miss Ivy, Route No. 1.  
 McAllister, G. F., Mt. Pleasant.  
 Blackwelder, J. W., Mt. Pleasant.  
 Caswell, W. G., Route No. 5.  
 Thomas, F. E., Route No. 1.  
 Isenhour, Miss Cora, Route No. 1, Glass.  
 Isenhour, Miss Ada, Route No. 1, Glass.  
 Gourley, James, Flows.  
 Morgan, H. G., Georgeville.  
 Albright, W. T., Carriker.  
 Holland, Miss Emma, Concord, R. F. D.  
 No. 2.  
 Emerson, Miss Carrie, Concord, R. F. D.  
 No. 2.  
 Carl, H. Deal, Concord.  
 Phillips, B. L., Concord, R. F. D. No. 4.  
 Hooker, M. E., China Grove.

**Ministers not in Towns.**

PRESBYTERIAN—R. J. Hunter, Harrisburg; J. M. McLean, Concord; J. F. Pharr, Mill Hill.

METHODIST—E. G. Pusey, Carriker; W. V. Honeycutt, Concord; J. W. Strider, Mt. Pleasant.

BAPTIST—W. T. Talbert, Concord.

**Schools and Academies.**

ROCKY RIVER HIGH SCHOOL—Wm. G. Caswell, Prin., Harrisburg.

GEORGEVILLE HIGH SCHOOL—H. G. Morgan, Principal.

SUNDERLAND HALL FOR GIRLS—Miss Melissa Montgomery, Principal, Concord.

**Physicians not in Towns.**

8. A. Grier, Harrisburg.

J. R. Jerome, Georgeville.  
 J. W. Flowe, Glass.  
 George J. Gouger, Tulin.  
 J. C. Black, Pioneer Mills.  
 J. R. Wilson, Harrisburg.  
 T. F. Pharr, Harrisburg.

**Cotton Mills.**

BALA COTTON MILLS—J. W. Cannon, President; J. F. Cannon, Sec. and Treas., Concord.

COLEMAN M'F'G CO.—(Col.)—W. C. Coleman, (col.), Sec. and Treas., Concord.

**Cotton Gins.**

W. W. Flow, Flow's.  
 W. W. Burleyson, Flow's.  
 Shinn & Widenhouse, Georgeville.  
 M. L. Bost, Post's Mills.  
 P. F. Stallings, Harrisburg.  
 T. F. Pharr, Harrisburg.  
 W. F. Cannon, Concord.  
 Harrisburg Improvement Co., Harrisburg.  
 Nesbit & Pres-ly, Coddle.  
 C. R. Harris, Tulin.  
 E. F. Faggart, Concord.  
 M. F. Tector, Concord, R. F. D. No. 6.

**Merchants not in Towns.**

J. F. Alexander, Harrisburg.  
 J. A. Barnhardt, Pioneer Mills.  
 J. E. Brown, Concord, R. F. D. No. 2.  
 P. B. Post, Flows.  
 D. A. Klutz, Flows.  
 Barrier & Lentz, Concord, R. F. D. No. 3.  
 J. W. Carriker, Carriker.  
 M. A. Emmerson, Concord, R. F. D. No. 2.  
 John Watts, Concord, R. F. D. No. 3.  
 F. W. Glass, Glass.  
 M. E. Herrin, Leading.  
 John W. Stallings, Leading.  
 J. M. Hartsel, Garm n.  
 Lentz & Lentz, Go'd Hill, R. F. D. No. 2.  
 D. J. Little, Post's Mills.  
 M. M. Morrison, Harrisburg.  
 Wade Spears, Pioneer Mills.  
 P. F. Stallings, Concord, R. F. D. No. 6.  
 James W. Paytor, Harrisburg.  
 J. W. Wallace, Tulin.  
 Widenhouse & Shinn, Georgeville.  
 Widenhouse & Barrier, Georgeville.  
 J. R. McCurdy, Mooresville, R. F. D.  
 R. F. Wallace, Tulin.  
 Smith & Smith, Coddle.

**Saloons.**

No saloons in county.

**CONCORD.**

Incorporated in 1851.  
 Population, 7,910; white, 6,121; colored, 1,789.

Value real estate, \$1,553,215.  
 Value personal property, \$487,123.  
 No. white polls, 581.  
 No. colored polls, 199.

TAX RATE—\$3.60 on poll; city purposes, \$1.80 on poll; schools, 90c. on poll; bonded debt, 30c. on poll.

City owns water plant.

**Town Officers.**

Election is held Tuesday after first Monday in May; term of office, 2 years.

MAYOR—J. B. Caldwell.

CLERK—J. C. Fink.

TREASURER—J. C. Fink.

TAX COLLECTOR—R. L. McConnell.

ATTORNEYS—Montgomery & Crowell.

CITY PHYSICIAN—County Supt of Health.

SUPT. OF HEALTH—Co. Supt Health.

STANDARD-KEEPER—Co. Standard-Keep-

er.

SURVEYOR—O. E. Smith.

SUPT. OF FIRE DEPT.—J. L. Miller.

CHIEF OF ROSE AND REEL—R. W. Johnston.

CHIEF HOOK AND LADDER—(Col.)—James Boger, (col.)

CHIEF OF POLICE—J. L. Boger.

POLICEMEN—Joe Cress, R. Will Johnston, C. S. Fisher.

BOARD OF ALDERMEN—W. D. Pemberton, W. A. Wilkinson, C. F. Ritchie, W. L. Bell, W. C. Correll, J. L. Miller, W. S. Bingham, W. F. Goodman.

CITY PUBLIC SCHOOLS SUPT—Walter Thompson.

CITY SCHOOL COMMITTEE—D. B. Coltrane, D. P. Dayvault, John B. Sherrill, M. H. Caldwell, B. E. Harris, John A. Chne.

POSTMASTER—George L. Patterson.

R. R. AGENT—Charles Kimball.

EXPRESS AGENT—D. P. Dayvault.

**Cemeteries and Supts.**

George Mills.

**Hotels and Boarding Houses.**

St. Cloud—Mrs. M. C. Dusenbury, Prop.

Leland Hotel—W. Ross Cox, Prop.

Lippard House—J. C. Lippard, Prop.

Gem Restaurant—John C. Smith, Prop.

City Restaurant—Lefler & Litaker, Props.

**Ministers and Churches.**

ALL SAINTS—(Episcopal)—J. C. Davis, Rector.

CENTRAL METHODIST—E. K. McLarty, Pastor.

FOREST HILL METHODIST—Gilbert T. Rowe, Pastor.

CANNONVILLE METHODIST—B. F. Carpenter, Pastor.

FIRST PRESBYTERIAN—G. H. Cornelison, Pastor.

CANNONVILLE PRESBYTERIAN—John Wakefield, Pastor.

McKINNON PRESBYTERIAN—Albert Gilson, Pastor.

BAPTIST—J. E. Smith, Pastor.

LUTHERAN—W. H. Hiller, Pastor.

REFORM CHURCH—No Pastor.

CANNONVILLE—(Lutheran)—Edgar Fullenwider, Pastor.

**Schools and Academies.**

CONCORD HIGH SCHOOL—M. B. Stickley, Principal.

MRS. ERWIN'S SCHOOL FOR CHILDREN—Mrs. S. V. Erwin, Principal.

SCOTIA SEMINARY—(Col.)—D. J. Satterfield, Prin.

**Agricultural Implements.**

Yorke & Wadsworth Co.

Ritchie Hardware Co.

P. M. Morris & Son.

C. R. White.

D. P. Dayvault & Bro.

**Architects.**

A. H. Propst.

D. A. Caldwell.

**Auctioneers.**

H. G. Ritz.

**Banks and Bankers.**

THE CONCORD NATIONAL BANK—J. M. Odell, Pres.; D. B. Coltrane, Cashier; Capital, \$50,000; Surplus and profits, \$27,500.

THE CABARRUS SAVINGS BANK—D. F. Cannon, Pres.; H. I. Woodhouse, Cashier. Capital, \$50,000; Surplus and Profits, \$23,000.

**Barber Shops.**

A. Viola.

St. Cloud Barber Shop.

**Bicycle Dealers.**

Yorke & Wadsworth Co.

W. J. Hill.

L. E. Lipe.

**Blacksmith Shops.**

D. L. Hatheck.

M. L. Lawings.

Wm. Parnell.

Robert Wilkinson.

A. J. Helms.

**Books and Stationery.**

White-Morrison-Flowe Co.

**Boots and Shoes.**

Cannon & Feizer Co.

D. P. Dayvault & Bro.

H. L. Parks & Co.

Dry-Heath-Miller Co.

White-Morrison-Flowe Co.

J. P. Allison & Co.

W. A. Wilkinson & Co.

Odell Store Co.

Brown & Brown.

**Boot and Shoe Shops.**

W. W. Gibson.

George R. Swink.

George W. Brown.

R. P. Lentz.

**Bottling Works.**

CAROLINA BOTTLING WORKS—J. F. Goodman & Bro., Props.

**Breeders of Fine Poultry.**

George W. Means.

**Building & Loan Associations.**

THE CONCORD PERPETUAL BUILDING AND LOAN ASSOCIATION—R. S. Young, President; H. I. Woodhouse, Sec. and Treas.

THE CABARRUS COUNTY BUILDING, LOAN AND SAVINGS ASSOCIATION—W. R. Odell, Pres.; J. M. Hendrix, Sec. and Treas.

**Brick M'f'rs and Dealers.**

R. A. Brown.

**Carriage Manufacturers.**

M. E. Castor.

**Casket M'f'rs and Dealers.**

Bell &amp; Harris Furniture Co.

Craven Bros.

M. E. Castor.

J. T. Pounds.

**Contractors and Builders.**

A. H. Propst

D. A. Caldwell.

C. B. Dry.

H. M. Dennis.

R. A. Brown.

**Clothing, Hats and Men's Furnishings.**

Cannon &amp; Fetzer Co.

D. P. Dayvault &amp; Bro.

H. L. Parks &amp; Co.

J. P. Allison &amp; Co.

Odell Store Co.

W. A. Wilkinson &amp; Co.

Brown &amp; Brown.

White-Morrison-Flowe Co.

Dry-Heath-Miller Co.

**Coal and Wood.**

K. L. Craven.

S. J. Ervin.

**Confectionery Manufacturers.**

City Confectionery—Walter Hopkins, Prop.

**Cotton Mills.**

ODELL M'F'G CO.—J. M. Odell, Pres.;

W. R. Odell, Sec. and Treas.

KERR BAG M'F'G CO.—J. M. Odell,

Pres.; W. R. Odell, Sec. and Treas.

CANNON M'F'G CO.—D. F. Cannon,

Pres.; J. W. Cannon, Sec. and Treas.

CABARRUS COTTON MILL—D. F. Cannon,

Pres.; J. W. Cannon, Sec. and Treas.

LIPPARD YARN MILL—J. C. Lippard,

Pres.; J. B. Sherrill, Secretary and Treas.

MAGNOLIA MILLS—J. M. Odell, Owner.

**Crockery and Glassware.**

W. C. Cornell.

White-Morrison-Flowe Co.

D. J. Bostian.

H. L. Parks &amp; Co.

D. P. Dayvault &amp; Bro.

Cannon &amp; Fetzer Co.

Dove &amp; Best.

Fetzer's Drug Store.

A. L. Sappenfield.

**Confectionery Dealers.**

Dove &amp; Best

W. A. Foil.

John C. Smith.

J. W. Holt.

J. F. Alexander &amp; Co.

H. G. Ritz.

Blackwelder &amp; Harris.

Walter Hopkins.

Concord Drug Co.

Gibson Drug Store.

**Cotton Buyers and Brokers.**

D. P. Dayvault &amp; Bro.

Cannon &amp; Fetzer Co.

John P. Allison &amp; Co.

White-Morrison-Flowe Co.

Dry-Heath-Miller Co.

**Clubs.**

New South Club.

**Dealers in Carriages.**

Yorke &amp; Wadsworth Co.

Ritchie Hardware Co.

P. M. Morris &amp; Son.

F. B. McKinnie.

D. P. Dayvault &amp; Bro.

**Dealers in Ice.**

M. J. Freeman.

A. B. Pound.

**Dress-Makers.**

Mrs. Maggie Aiden.

Mrs. Emma Weight.

Miss Jennie Nicholson.

Miss May White.

**Dentists.**

H. C. Herring.

W. C. Houston.

**Doctors.**

Robert S. Young.

Lilly &amp; Walker.

L. M. Archey

Smoot &amp; Pemberton.

D. G. Caldwell.

L. N. Burleson.

J. S. LaFerty.

F. O. Rogers.

A. D. Lord, (col.)

**Druggists.**

Gibson Drug Store.

D. D. Johnson.

The Concord Drug Co.

N. D. Fetzer.

M. L. Marsh.

**Dry Goods and Notions.**

White-Morrison-Flowe Co.

Dry-Heath-Miller Co.

D. J. Bostian.

H. L. Parks &amp; Co.

Cannon &amp; Fetzer Co.

D. P. Dayvault &amp; Bro.

Odell Store Co.

W. A. Wilkerson &amp; Co.

**Electric Companies & Officers.**

CONCORD ELECTRIC LIGHT CO.—

W. H. Lilly, President; J. W. Cannon,

Secretary and Treasurer. Stock, \$25,000.

**Florists.**

Q. E. Smith.

**Fish Markets.**

John C. Smith.

A. L. Sappenfield.

W. C. Coleman, (col.)

**Flour, Corn and Feed Dealers.**

All grocerymen.

**Flour, Corn and Feed Mills.**

PHOENIX FLOUR MILL—G. T. Crowell,

Proprietor.



CABARRUS ROLLER MILL—R. T. & J.  
C. Lippard, Proprietors.

**Foundries and Iron Works.**  
Blume Bros.

**Fruit Dealers.**

John C. Smith.  
W. A. Feil.  
J. W. Holt.  
D. P. Dayvault & Bro.  
J. P. Allison & Co.  
Dove & Bost.  
A. L. Sappenfield.  
Biggers Bros.  
J. F. Alexander & Co.  
Lippard & Barrier.  
H. G. Ritz  
Walter Hopkins.

**Furniture Manufacturers.**

YORKE FURNITURE CO.—N. F. Yorke,  
Secretary and Treasurer.

**Furniture Dealers.**

Bell & Harris Furniture Co.  
Craven Bros.  
J. T. Norris.  
W. A. Wilkinson & Co.

**General Merchandise.**

Cannon & Fetzer Co.  
D. P. Dayvault & Bro.  
H. L. Parks & Co.  
Odell Store Co.  
W. A. Wilkinson & Co.  
J. P. Allison & Co.  
White-Morrison-Flowe Co.  
Dry-Heath-Miller Co.

**Harness M'f'rs and Dealers.**

W. J. Hill.  
Yorke & Wadsworth Co.  
P. M. Morris & Son.  
Ritchie Hardware Co.

**Hides and Pelts.**

George W. Brown

**Ice Factories and Officers.**

CONCORD ICE CO.—M. J. Freeman,  
Owner.

**Insurance Agencies.**

G. G. Richmond & Co.  
John K. Patterson.  
Thomas J. White.

**Job Printing Offices.**

Concord Times.  
Tribune Pub. Co.

**Lawyers.**

Montgomery & Crowell.  
W. J. Means.  
P. B. Means.  
H. S. Purvear.  
M. H. Caldwell.  
L. T. Hartsell.  
M. B. Stickley.  
W. M. Smith.  
T. D. Maness.

**Leather Dealers.**

G. W. Brown.  
W. J. Hill.

**Laundries.**

CONCORD -TEAM LAUNDRY—R. E.  
Ridenhour, Owner and Manager.

**Lumber M'f'rs and Dealers.**

Yorke & Wadsworth Co.  
C. B. Dry.  
J. T. Pounds.  
W. C. Coleman, (col.)

**Machinery Dealers.**

Yorke & Wadsworth Co.  
Ritchie Hardware Co.  
P. M. Morris & Son.  
C. R. White.  
D. P. Dayvault & Bro.

**Machine Shops.**

Yorke Furniture Co.  
C. B. Dry.  
J. T. Pours.

**Marble Works.**

Freeze & Utley.

**Mattress Manufacturers.**

Solomon Einstein.  
John McInnis.

**Masons and Builders.**

R. A. Brown

**Millinery and Fancy Goods.**

Miss Nannie Alexander.  
Miss Mollie Bracken.  
D. P. Dayvault & Bro.  
H. L. Park & Co.  
Mrs. John Welsh.  
Cannon & Fetzer Co.

**Music Teachers.**

Mrs. R. A. Bower.  
Miss Lucy Lore.  
Mrs. P. B. Means.

**Newspapers and Editors.**

CONCORD TIMES—J. B. Sherrill, Editor.  
THE EVENING TRIBUNE—J. F. Hurley,  
Editor.

**Oil Dealers.**

Standard Oil Co.—A. B. Pounds, Agent.  
D. P. Dayvault & Bro., Agents for Dixie  
Oil Wells.  
G. W. Patterson, Agent for Red C. Oil.

**Painters.**

E. F. Correll.  
Frank Munn.  
W. D. Anthony.  
C. B. Blair, (col.)

**Paint and Oil Dealers.**

Yorke & Wadsworth Co.  
N. D. Fetzer.  
Ritchie Hardware Co.

**Paper-Hangers.**

E. F. Correll.  
Frank Munn.  
W. D. Anthony.  
C. B. Blair, (col.)

**Produce Dealers.**

D. P. Dayvault & Bro.  
Cannon & Fetzer Co.

John P. Allison & Co.  
White-Morrison-Flowe Co.  
Dry-Heath-Miller Co.

### Plumbers.

V. H. Crane.

### Retail Grocers.

John C. Smith.  
Dove & Bost.  
Lippard & Barrier.  
W. A. Foil.  
Cannon & Fetzer Co.  
Blackwelder & Harris.  
Biggers Bros.  
G. W. Patterson.  
J. P. Allison & Co.  
D. P. Dayvault & Bro.  
A. G. Sappenfield.  
J. F. Alexander & Co.  
W. N. Cline.  
F. L. Maxwell.  
C. D. Robbins.  
White-Morrison-Flowe Co.  
Dry-Heath-Miller Co.  
R. J. Walter.  
J. W. Hoit.  
James Walter  
J. H. Welsh.  
M. C. Walter.  
J. W. Furr.  
Widenhouse & Son.  
D. J. Bost & Co.  
Miss McIntosh.  
W. A. Wilkerson & Co.  
M. L. Furr.  
J. F. Bunn.  
H. G. Ritz.  
James W. Foil.  
Walter Ritchie.  
I. H. Waddell.  
Cannon Factory Store.  
Cline & Smith.  
Richard Boyer. (col.)  
W. C. Coleman. (col.)

### Sash and Blind Factories.

Yorke Furniture Co.

### Sales and Livery Stables.

Brown Bros.  
M. J. Corl.  
F. B. McKinne.  
George L. Fisher.  
J. Ed. Parne l.  
Bost & Lowder.  
W. H. Henry & Co.

### Saloons.

No Saloons—Prohibition.

### Stoves and Tinware.

W. J. Hill.  
Yorke & Wadsworth Co.  
Ritchie Hardware Co.  
Bell & Harris Furniture Co.  
Craven Bros.  
P. M. Morris & Son.  
C. R. White.  
C. H. Shull.

### Shippers of Eggs.

D. P. Dayvault & Bro.

### Shingle Dealers.

J. Dove.  
York & Wadsworth Co.  
C. B. Dry.

### Tailor Establishments.

John M. Alexander.

### Telegraph Offices and M'grs.

WESTERN UNION TEL. CO.—Miss Virginia Foushee, Manager.  
POSTAL TELEGRAPH CO.—Miss Ethel Van Landingham, Manager.

### Telephone Exchanges & M'grs.

CONCORD TELEPHONE CO.—W. C. Houston, Pres.; L. D. Coltrane, Sec. and Treas.  
AMERICAN TELEPHONE—(Long-Distance.)  
BELL TELEPHONE.

### Tinners.

C. H. Shull.  
W. J. Hill.  
W. H. Skinner.

### Veterinary Surgeons.

B. L. Griffin  
J. F. Bunn.

### Water Company and Officers.

Municipal ownership—G. W. Brown, Supt.

### Watches and Jewelry

W. C. Correll.  
J. C. Willeford.  
J. W. Collet.

### Wholesale Grocers.

G. W. Patterson.  
D. P. Dayvault & Bro.  
Cannon & Fetzer Co.  
J. P. Allison & Co.  
Glenn & Carroll.  
Concord Wholesale Grocery Co.

### Wood-Working Shops.

Yorke Furniture Co.  
C. B. Dry.  
J. T. Pounds.

### MOUNT PLEASANT.

Incorporated in 1859.  
Population, 700.  
MAYOR—A. W. Moose.  
POSTMASTER—W. R. Kindley.

### Ministers and Churches.

LUTHERAN—H. A. McCollough, Pastor.  
METHODIST—J. F. Eng'and, Pastor.  
REFORMED CHURCH—J. H. Keller, Pastor.

### Hotels and Boarding Houses.

Lentz Hotel.  
Mrs. M. E. Welsh.

### Schools and Academics.

NORTH CAROLINA COLLEGE—(Lutheran)—H. A. McCollough & G. F. McAllister, Principals.  
MOUNT AMOENA SEMINARY—(Female)  
J. H. C. Fisher and J. H. Keller, Principals.

**Blacksmith Shops.**

Skeen & Rinchardt,  
J. H. Rinchardt,  
J. L. Lefler,  
Jones Shoe.

**Brick M'f'rs and Dealers.**

R. L. McAllister,  
Cook & Foil.

**Books and Stationery.**

Cook & Foil.

**Boots and Shoes.**

Cook & Foil.  
C. G. Heilig.  
The W. R. Kindley Cotton Mills Store.

**Butchers and Dealers in Cattle.**

C. H. Fisher.

**Contractors and Builders.**

W. J. Moore.  
G. R. P. Miller.

**Clothing, Hats and Men's Furnishings.**

Cook & Foil  
C. G. Heilig.  
The W. R. Kindley Cotton Mills Store.

**Cotton Mills.**

THE W. R. KINDLEY COTTON MILLS—  
James L. Peck, President; W. R. Kindley,  
Secretary and Treasurer.

TUSCARORA COTTON MILLS—J. W.  
Cannon, President; Paul Barringer, Secretary  
and Treasurer.

**Crockery and Glassware.**

Cook & Foil.  
C. G. Heilig.  
The W. R. Kindley Cotton Mills Store.

**Doctors.**

P. A. Barrie-  
C. H. Barnhardt.  
M. A. Foir.  
L. R. Rose.

**Druggists.**

A. W. Loose

**General Merchandise.**

Cook & Foil.  
C. G. Heilig  
The W. R. Kindley Cotton Mills Store.  
A. M. Nussman.

**Harness M'f'rs and Dealers.**

W. S. Hartsell.  
Cook & Foil.

**Hides and Pelts.**

W. S. Hartsell.  
Cook & Foil.

**Masons and Builders.**

H. C. & R. L. McAllister.

**Millinery and Fancy Goods.**

Miss Jennie Skeen.

**Retail Grocers.**

Cook & Foil.  
C. G. Heilig.  
The W. R. Kindley Cotton Mills Store.

**Sales and Livery Stables.**

J. L. Lowder.  
L. A. Lipe & Co.

**Wood-Working Shops.**

J. L. C. Miller.  
Sid. Klutts.  
I. H. Thayer.

**CALDWELL COUNTY.****County Seat, Lenoir.**

Formed in 1841 from Burke and Wilkes counties. Name derived from Dr. Joseph Caldwell, first President of the North Carolina University.

Area, 450 square miles.

POPULATION: 15,694. White males, 6,822; white females, 6,929. Foreign born, 9. Negro males, 968; negro females 963. Indians, etc., 9. White males over 21 years, 2,963; negro males over 21 years, 380. Indians, etc., 2. White polls, 1,940; negro polls, 220.

Value of real estate, 1,532,088, increase of \$245,158 over 1902. Value personal property, \$1,010,113, increase of \$75,247 over 1902. including 1,346 horses, 1,492 mules, 49 jacks and jennets, 31 goats, 6,518 cattle, 5,650 hogs, 1,032 sheep.

Property listed in 1903 by whites, \$2,726,791; by negroes, \$29,372.

No. Schools: White, 82; Colored, 12.

TAX RATE: County, 23 2-3c. on \$100 and 40c. poll. Floating debt, \$2,000 on new jail.

POST OFFICES: Batou, Blackstone, Buffalo Cove, Cedar Valley, Collettsville, Downsville, Draco, Emanuel, Finley, Gamewell, Glenburnie, Globe, Gragg, GRANITE FALLS, Gunpowder, Hartland, Hibriten, Houck, Hudson, Jumbo, Kings Creek, LENOIR, (c. h.), Meadowhill, Muttentz, PATTERSON, Petra, Rippetoe, Risden, Sawmill, Tab, Upton, Yadkin Valley.

**PUBLIC ROADS:** Edmund Jones, Lenoir, Supt. Worked by Old State Law. Amount spent last year, \$800. No. miles, 900; gravel, 10; improved turnpike owned by private individuals, 22 miles.

**RAILROAD, TELEGRAPH AND EXPRESS COMPANIES:**

Carolina & Northwestern, 14.84 miles, a-sessed value .....	\$118,642.87
Caldwell & Northern, 10.60 miles, assessed value .....	48,939.28
Pullman Company, 14.54 miles, assessed value .....	2,175.17
Western Union Telegraph Company, 14.00 miles, assessed value .....	445.02
Lenoir Electric Company, 61.00 miles, a-sessed value .....	1,140.00
Southern Express Company, 11.81 miles, a-sessed value .....	1,376.32

**SUPERIOR COURT:** February 29th, two weeks; September 19th, two weeks, criminal cases only; November 28th, two weeks, civil cases only.

**COUNTY OFFICERS.**

**CLERK OF THE COURT**—W. H. Cloyd, Lenoir.  
**SHERIFF**—M. E. Estes, Lenoir.  
**REGISTER OF DEEDS**—W. L. Minish, Lenoir.  
**TREASURER**—G. R. Clarke, Lenoir.  
**CORONER**—T. S. Setzer, Lenoir.  
**SURVEYOR**—R. C. Houck, Hartland.  
**STANDARD-KEEPER**—D. S. Perry, Lenoir.  
**CO. ATTORNEY**—W. L. Wakefield, Lenoir.  
**CO. SUPT. HEALTH**—A. A. Kent, Lenoir.  
**CO. SUPT. SCHOOLS**—Y. D. Moore, Lenoir.  
**CO. BOARD OF EDUCATION**—P. G. Moore, (chm.), Granite Falls; M. G. Shearer, Collettsville; M. L. Greer, King's Creek; Attorney, Edmund Jones, Lenoir.  
**CO. COMMISSIONERS**—W. F. F. Palmer, (chm.), Granite Falls; John L. Signon, Joseph H. Dickson.  
**CO. BOARD OF ELECTIONS**—A. H. Boyd, (chm.), Lenoir; J. B. Isbell, Lenoir; P. B. Bush, Lenoir.

**Justices of the Peace.**

**LENOIR TOWNSHIP**—G. P. Kaylor, Gamewell.  
**LOWER CREEK**—George F. Thompson, Hibriten; J. G. Ballew, J. H. Puckett, Lenoir.  
**GLOBE**—W. H. Gragg, Upton; J. F. Cook, Upton; A. H. Dula, Upton.  
**PATTERSON**—R. A. Woods, A. M. Mast, Ridsen.  
**KING'S CREEK**—M. L. Greer, Pickens Barlow, King's Creek; J. A. Raby, King's Creek.  
**LITTLE RIVER**—E. J. Bowman, Jumbo; J. P. Blair, Cedar Valley; P. C. Downs, Draco.  
**LOVELADY**—George W. Hayes, I. B. Williams, C. T. Flowers, Granite Falls.  
**NORTH CATAWBA**—J. M. Smith, J. P. Herman, Alfred Kaylor, Baton.  
**YADKIN VALLEY**—R. T. Lenoir, Jr., L. L. Horton, Yadkin Valley; F. B. Triplett, Buffalo Cove.  
**HUDSON**—J. A. Woods, W. H. Hartley, J. P. Bush, Hudson.

**Public School Teachers.**

Woltz, A. E., Lenoir.  
 Faucett, Miss Laura, Lenoir.

Moore, W. M., Lenoir.  
 Wakefield, Miss Loula, Lenoir.  
 Green, Miss Pansy, Lenoir.  
 White, J. A., Lenoir.  
 White, J. I., Lenoir.  
 Liles, S. T., Granite Falls.  
 Fuller, Mrs. Susie W., Granite Falls.  
 Woodlief, Miss Mattie, Granite Falls.  
 Sutton, Miss Minnie, Granite Falls.  
 Kiser, Mrs. P. G., Granite Falls.  
 Spainhour, W. R., Hibriton.  
 Terrence, Miss Maude, Lenoir.  
 Steele, Miss Bertha, Patterson.  
 Nelson, Miss Dora, Patterson.  
 Miller, Miss Mary Anderson, Patterson.  
 Moore, Miss Addie, Patterson.  
 Setzer, M. A., Collettsville.  
 Sherrill, Miss Edna, Lenoir.  
 Tuttle, Miss Bertha, Lenoir.  
 Williams, John, Granite Falls.  
 Coffey, Estelle, Garnerville.  
 Goforth, H. N., Lenoir.  
 Pardue, Mrs. M. S., Lenoir.  
 Sherrill, Mrs. Annie, Lenoir.  
 Isbell, Miss Frances, Blackstone.  
 Tilley, Miss Minnie, Cora.  
 Curtis, L. J., Patterson.  
 Craid, F. R., Lenoir.  
 Sherrill, J. C., Lenoir.  
 Robins, C. L., Buffalo Cove.  
 Beach, W. T., Lenoir.  
 Beach, Victor, Lenoir.  
 Phillips, E. B., Hudson.  
 Heffner, S. D., Hudson.  
 Wakefield, Frank, Collettsville.  
 Crisp, T. D., Lenoir.  
 Estes, Miss Anna, Collettsville.  
 Curtis, Miss Anna, Patterson.  
 Perkins, Miss Mary E., Muttentz.  
 Blackburn, Miss Inez, Gragg.  
 Rivers, Miss Nannie, Lenoir.  
 Cline, Miss Bessie, Granite Falls.  
 Hayes, Miss Bessie, Granite Falls.  
 Keever, Miss Ola, Granite Falls.  
 Kirby, Miss Ella, Granite Falls.  
 Crisp, H. H., Globe.  
 Crisp, J. C., Globe.  
 Trivett, George, Blowing Rock.  
 Mast, A. M., Rufus.  
 Tuttle, Miss Lelia Judson, Hartland.  
 Anderson, Miss Dora, Hartland.  
 Shell, Miss Ova Lee, Lenoir.  
 Greer, Miss Cora, Blackstone.  
 Isbell, J. H., Lenoir.  
 Hoover, H. H. D., Lenoir.  
 Bair, H. S., Lenoir.

Palmer, W. F. F., Lenoir.  
 Roberts, T. W., Draco.  
 McCall, S. M., Lenoir.  
 Mabe, J. N., Hartland.  
 Green, Z. T., Upton.

### Ministers and Churches.

METHODIST—E. P. Green, Lenoir; P. L. Terrell, M. A. Holler, Hudson.

SECOND ADVENTIST—W. R. Cottrell, Lenoir; G. D. Sherrill, Lenoir; S. E. Gragg, Collettsville; R. L. Isbell, Lenoir; L. W. Piercy, Collettsville; J. A. Downs, Hudson.

BAPTIST—I. W. Thomas, J. F. Crisp, E. D. Crisp, Upton; I. C. Miller, Buffalo Cove; D. L. Miller, Saw Mill; W. W. Conway, Baton; George H. Church, Lenoir; J. A. White, Lenoir; J. T. Shell, Petra; H. C. Marley, Lenoir.

### Physicians not in Towns.

G. H. Carter, Blackstone.  
 Gam-well Flowers, Gunpowder.

### Schools and Academies.

HUDSON ACADEMY—E. B. Phillips, Principal, Hudson.

GLOBE ACADEMY—No Principal.  
 Globe.

KING'S CREEK ACADEMY—No Prin.

### Furniture Manufacturers.

Harper Furniture Co.

### Merchants not in Towns.

J. M. Smith, Baton.  
 J. M. Tuttle, Hartland.  
 W. M. Smith, Baton.  
 G. W. Smith, Baton.  
 L. L. Carlton, Meadow Hill.  
 A. H. Courtney & Son, Hartland.  
 T. E. Fields, Downsville.  
 Globe Bargain Store, Globe.  
 Gwyn Harper M'fg Co., Patterson.  
 J. R. Hagaman, Patterson.  
 John P. Harris, Patterson.  
 E. T. Hickman, Hudson.  
 W. J. Harrington, Blackstone.  
 S. G. Livingston, Draco.  
 T. J. Lutz, Hudson.  
 G. A. McCall, Patterson.  
 W. A. McCall, Finley.  
 S. A. McCall, Hobart.  
 J. T. Parlier, King's Creek.  
 S. L. Patterson & Co., Yadkin Valley.  
 G. W. Sherrill, Gunpowder.  
 H. S. Smith, Pe. ra.  
 L. H. Tuttle, Gamewell.  
 R. G. Thompson, Hibriten.

### Saloons.

No saloons in the county.

## LENOIR.

Incorporated in 1851.  
 Population, about 1,600.  
 Value real estate, \$175,451.  
 Value personal property, \$307,577.  
 No. white polls, 194.  
 No. colored polls, 43.

TAX RATE—66 2-3c. on \$100; \$2.00 on poll.

### Town Officers.

Election is held annually.

MAYOR—J. V. McCall.

CLERK—M. E. Shell.

TREASURER—M. E. Shell.

TAX COLLECTOR—C. L. Triplett.

CITY PHYSICIAN—W. P. Ivey.

SUPT. FIRE DEPT.—G. F. Harper.

CHIEF OF POLICE—C. L. Triplett.

POLICEMEN—E. A. Abernethy, J. W. Earnest.

BOARD OF ALDERMEN—M. E. Shell, W. P. Ivey, V. D. Guire, J. E. Martin, S. W. Shell, A. H. Boyd.

POSTMASTER—T. F. Sachorn.

EXPRESS AGENT—H. C. Martin.

R. R. AGENT—J. J. Gall.

### Cemeteries and Supts.

Lenoir Cemetery, M. E. Shell, Supt.

### Hotels and Boarding Houses.

Commercial Hotel.

Jones House.

Bush House.

Austin House.

Horton House.

Clarke House.

### Ministers and Churches.

BAPTIST—George H. Church, Pastor.

EPISCOPAL—P. H. Phelps, Rector.

METHODIST—C. C. Thompson, Pastor.

PRESBYTERIAN—C. A. Monroe, Pastor.

### Schools and Academies.

DAVENPORT FEMALE COLLEGE—Dr. C. C. Weaver, President. Faculty—Miss Laura Norwood, H. B. Nolly, Miss Lizzie Parker, Mme. S. C. Gildengs-Hebron, Miss Elma Courtney, Miss Mamie Shell, Mrs. H. B. Nolly.

LENOIR ACADEMY—J. A. White, Principal, Lenoir.

### Agricultural Implements.

Henkel Bros.

Powell & Goforth.

Bernhardt Hardware & Furniture Co.

### Architects.

P. L. Baker.

E. A. Poe.

### Banks and Bankers.

BANK OF LENOIR—G. W. F. Harper, Pres.; J. B. Beall, Cashier. Capital Stock, \$10,000; Surplus and Profits, \$15,000.

COMMERCIAL BANK—T. J. Lutz, Pres.; O. P. Lutz, Cashier. Capital stock, \$10,000.

### Barber Shops.

P. A. Anderson.

J. R. Wilson.

P. M. Keever.

### Bicycle Dealers.

Bernhardt Hardware and Furniture Co.

### Building & Loan Associations.

Citizens Building and Loan Association.



**Butchers and Dealers in Cattle.**

Lenoir Meat Market.  
T. P. Kincaid & Co.  
W. B. McCall.

**Blacksmith Shops.**

J. A. Allan.  
T. P. Winkler.  
A. J. Conley.

**Boot and Shoe Shops.**

W. R. Stine.  
H. J. Pearson.  
H. C. Marley.  
Jim Powell.  
T. J. Keever.

**Brick M'f'rs and Dealers.**

John M. Powell.  
J. C. Blair.  
Harrington & Miller.

**Contractors and Builders.**

W. A. Otter.  
Poe & Munday.  
Holsclaw & Triplett.  
J. K. Watson.  
P. L. Baker.

**Clothing, Hats and Men's Furnishings.**

Pulliam & Co.

**Cotton Mills.**

LENOIR COTTON MILL—M. M. Courtney, Pres.; J. D. Moore, Secretary and Treasurer; J. O. White, Superintendent.

**Dealers in Carriages.**

Bornhardt Hardware-Furniture Company.  
Henkel Bros.

**Dentists.**

J. K. Moose.  
L. G. Reid.

**Doctors.**

A. A. Kent.  
A. F. Houck.  
S. W. Shell.  
W. P. Ivey.

**Flour, Corn and Feed Dealers.**

S. W. Shell.  
W. H. Wilson.

**Druggists.**

J. E. Shell & Co.  
A. A. Kent.

**Dress-Makers.**

Mrs. J. R. Wilson.  
T. P. Kincaid & Co.

**Flour, Corn and Feed Mills.**

Lenoir Mills.  
G. W. Conley & Bro.

**Flour, Corn and Feed Dealers.**

T. P. Kincaid & Co.

**Furniture Dealers.**

Bornhardt Hardware & Furniture Co.  
M. M. Courtney.

**General Merchandise.**

J. L. Nelson.  
H. T. Newland.

M. M. Courtney.  
R. G. Courtney.  
Cloyd & Johnson Company.  
J. M. Morets & Co.  
Crisp & Maples.

**Hardware and Ag'l Implem'ts.**

Bornhardt Hardware and Furniture Co.

**Insurance Agencies.**

A. N. Todd.  
W. L. Minish.  
J. H. Beall.

**Job Printing Offices.**

Topic.  
Weekly News.

**Lawyers.**

Edmund Jones.  
Lawrence Wakefield.  
W. H. Bower.  
W. C. Newland.  
M. N. Harshaw.  
Mark Squires.  
E. A. Poe.

**Lumber M'f'rs and Dealers.**

W. H. Craddock.  
Wilson Lumber & Milling Co.  
Builders Supply Co.  
Tuttle & Jones.

**Masons and Builders.**

J. W. Sudderth.  
C. M. Sigmon.  
John Campbell.  
R. C. Campbell.

**Newspapers and Editors.**

TOPIC—Mark Squires, Editor.  
WEEKLY NEWS—H. C. Martin, Editor.

**Painters.**

Ed. Corley.  
Winkler & Bush.

**Real Estate Agents.**

T. B. Lenoir.  
A. N. Todd.

**Retail Grocers.**

Harrison & Co.  
W. S. Miller.  
W. M. Hollifield.  
C. M. Sigmon.  
W. R. Stine.  
McCall & Jordan.

**Sales and Livery Stables.**

Henkel Live Stock Co.  
Triplett Bros.  
Carlton, Nelson & Co.

**Shingle Manufacturers.**

Lenoir Mills.

**Saloons.**

None.

**Shingle Dealers.**

Wilson L. & M. Co.  
Cloyd & Johnson Company.  
Builders Supply Co.  
Lenoir Mills.

**Telegraph Offices and M'grs.**  
WESTERN UNION—N. H. Hailey, M'gr.  
**Telephone Exchanges & M'grs.**  
LENOIR TELEPHONE CO.—L. M. Parks,  
Manager.

**Watches and Jewelry**

A. W. Dula.  
D. S. Perry.

**GRANITE FALLS.**

Population, 375.  
Value real estate and personal property,  
60,000.  
No. white polls, 60.

**Town Officers.**

Election is held first Monday in May;  
term of office, 1 year.

MAYOR—W. T. Payne.  
CLERK—I. L. Lanier.  
TREASURER—I. L. Lanier.  
CHIEF OF POLICE—C. G. Houck.

POLICEMEN—C. A. Teague and Lawrence  
Payne.

BOARD OF ALDERMEN—John W. Hoke,  
S. V. Starnes, J. M. Smith.

POSTMASTER—George T. King.  
R. R. AGENT—A. M. Martin.  
EXPRESS AGENT—A. M. Martin.

**Ministers and Churches.**

METHODIST—G. W. Callahan, Pastor.  
BAPTIST—W. R. Beach, Pastor.  
LUTHERAN—J. L. Cromer, Pastor.

**Schools and Academies.**  
GRANITE HIGH SCHOOL—S. T. Lyles,  
Principal.

**Barber Shops.**

A. F. Pearson.

**Contractors and Builders.**

Charles Rosenberger.  
Payne Bros.

**Druggists.**

Granite Falls Drug Co.

**General Merchandise.**

Moore & Hoke.  
T. E. Field.  
Sharp & Starnes.  
W. F. Russell.

**Lumber M'frs and Dealers.**

DUDLEY LUMBER CO.—Warlick &  
Whisnant.

**Retail Grocers.**

I. A. Starnes.

**Sales and Livery Stables.**

P. L. Cline.

**Telephone Offices and M'grs.**

A. M. Martin.

**Telephone Exchanges & M'grs.**

Moore & Hoke.

**CAMDEN COUNTY.**

**County Seat, Camden.**

Formed in 1777 from Pasquotank county. Name derived from the Earl of Camden,  
a distinguished English statesman.

Area, 280 square miles.

POPULATION: 5,474. White males, 1,600; white females, 1,593. Foreign born, 9.  
Negro males, 1,086; negro females, 1,105. White males over 21 years, 808; negro  
males over 21 years, 476. White polls, 505; negro polls, 311.

Value of real estate, \$425,016, increase of \$45,400 over 1902. Value personal property,  
\$247,300, increase of \$44,589 over 1902, including 1,170 horses, 317 mules, 50 goats, 3,772  
cattle, 7,782 hogs, 1,473 sheep.

Property listed in 1903 by whites, \$619,042; by negroes, \$53,274.

No. Schools: White, 19; Colored, 12.

TAX RATE: County, 16 2-3c. on \$100 and 38c. poll.

POST OFFICES: BELCROSS, Camden, (c. h.), Indiantown, Lilly, Oldtrap, Riddle,  
SHILOH, SOUTH MILLS.

PUBLIC ROADS: Worked in Court House and South Mills Townships by taxation,  
8c. on \$100 and 24c. poll. Remainder of county worked by Old State Law. No.  
miles, 150.

**RAILROAD, TELEGRAPH AND EXPRESS COMPANIES:**

Norfolk & Southern, 5.00 miles, assessed value . . . . .	\$89,633.40
Old Dominion S. S. Co., _____ miles, assessed value . . . . .	2,166.66
Lake Drummond Canal Company, 12 miles, assessed value . . . . .	8,000.00
Western Union Telegraph Company, 10.00 miles, assessed value . . . . .	317.87
Elizabeth City & Norfolk Telegraph Co., 11.00 miles, assessed value . . . . .	443.12

Southern Express Co., 5.00 miles, assessed value ..... 582.69  
 Camden Telephone Company, 52.00 miles, assessed value ..... 1,857.14  
 SUPERIOR COURT: March 7th; September 12th.

### COUNTY OFFICERS.

CLERK OF THE COURT—R. L. Forbes, Camden.

SHERIFF—W. L. Forbes, Indiantown.

REGISTER OF DEEDS—T. C. Ferebee, Camden.

TREASURER—W. E. McCoy, South Mills.  
 STANDARD-KEEPER—N. S. Berry, Camden.

CO. SUPT. OF HEALTH—J. L. Lister, South Mills.

SUPT. (O. HOME)—Benjamin Dunford.

CO. SUPT. OF SCHOOLS—E. T. Burgess, Shiloh.

(O. BOARD OF EDUCATION—G. H. Riggs, (chm.), South Mills; J. B. Williams, O. G. Rich, Belcross.

CO. COMMISSIONERS—D. N. Bray, (chm.), Shiloh; E. M. DeFord, Camden; Charles Norris, South Mills.

CO. BOARD OF ELECTIONS—A. Sawyer, (chm.), Belcross; W. P. Barco, Shiloh; M. B. Burgess, Old Trap.

EXPRESS AGENTS—C. S. Sawyer, Camden; Blanche B. Ferebee, Belcross.

R. R. AGENT—Blanche B. Ferebee, Belcross.

CONSTABLES—Shiloh Township, D. M. Cartwright, Shiloh; South Mills, Grandy Sawyer, South Mills; Court House, N. G. Burgess, Belcross.

### Justices of the Peace.

SHILOH TOWNSHIP—W. M. Forbes, Shiloh; D. F. Bartlett, Shiloh; W. G. Cox, Old Trap.

COURT HOUSE—S. E. Overby, Belcross; C. S. Sawyer, Camden; T. B. Godfrey, Belcross.

SOUTH MILLS—J. M. Whitson, J. D. Gordan, John B. Williams, W. H. Abbott, South Mills.

### Public School Teachers.

Burgess, M. B., O'd Trap.

Burgess, W. J., Shiloh.

Burgess, E. T., Shiloh.

Boushall, Wingate, Belcross.

Forbes, Miss Mary, Shiloh.

Ferebee, Miss Essie M., Camden.

Godfrey, T. B., Belcross.

Garrett, C. B., Shiloh.

Hales, B. F., Belcross.

Harris, Miss Kate, Belcross.

Jones, Miss, South Mills.

Riggs, Mrs. G. F., South Mills.

Thompson, Mrs. J. C., Camden.

Underwood, Samuel, South Mills.

Wright, Miss Maggie, Indiantown.

### Ministers not in Town.

BAPTIST—R. R. Overby, W. E. Wright, Belcross.

### Schools and Academies.

SHILOH ACADEMY—Miss Mary A. Forbes, Principal.

SANDY HOOK HIGH SCHOOL—C. B. Garrett, Principal.

BLUE BUTTON HIGH SCHOOL—C. T. Burgess, Principal.

OLD TRAP HIGH SCHOOL—M. B. Burgess, Principal.

### Cotton Gins.

N. W. Stevens, Camden.

L. M. Sawyer, Camden.

J. W. Taylor, South Mills.

W. J. Crowell, Shiloh.

A. Sawyer, Belcross.

M. B. Torksey & Son, Shiloh.

Burgess & Mitchell, Old Trap.

### Hotels and Boarding Houses.

M. B. Hughes, Prop., Camden.

### Blacksmith Shops.

G. W. Whaly, Camden.

J. W. Johnson, South Mills.

W. P. Barco, Shiloh.

M. B. Torksey & Son, South Mills.

C. W. Jones, South Mills.

Charles Morris, South Mills.

Ben Ferebee, South Mills.

### Contractors and Builders.

Eugene Small, South Mills.

W. S. Forbes, Camden.

J. B. Burgess, O'd Trap.

A. G. Barco, Shiloh.

E. G. Barco, Shiloh.

W. E. McCoy, South Mills.

C. M. Sawyer, South Mills.

### Doctors.

C. J. Sawyer, Shiloh.

J. L. Lister, South Mills.

### Druggists.

C. J. Sawyer, Shiloh.

### Grist Mills.

L. M. Sawyer, Camden.

N. W. Stevens, Camden.

N. H. Sawyer.

W. J. Cowell, Shiloh.

A. Sawyer, Belcross.

M. B. Torksey & Son, Shiloh.

Burgess & Mitchell, Old Trap.

### General Merchandise.

Forbes & Hubbard, Old Trap.

Mitchel & Bray, Old Trap.

B. C. Needham, Old Trap.

J. H. Sawyer, Indiantown.

A. Sawyer, Belcross.

Prichard & Sanderlin, Belcross.

W. M. Forbes, Shiloh.

W. J. Cowell, Shiloh.

W. A. Gregory, Shiloh.

T. F. Bartlett, Shiloh.

T. S. Robertson, Belcross.

C. G. Etheridge, Camden.

W. W. Garrett, Camden.

L. M. Sawyer, Camden.

J. W. Taylor, South Mills.

G. H. Riggs, South Mills.

John Spence, South Mills.  
 M. J. Sycamore, Riddle.  
 W. L. Forbes, Indiantown.  
 W. G. Wright, Shiloh.  
 Sawyer, Morrisett & McKimney, Camden.  
 M. B. Torksey & Son, Shiloh.  
 J. A. Henny, Riddle.  
 W. I. Halstead, South Mills.  
 C. S. Williams, South Mills.  
 B. B. James, South Mills.  
 Grandy Sawyer, South Mills.

#### Shuck Factories.

J. W. Taylor & Co., South Mills.

#### Saloons.

None in County.

#### SOUTH MILLS.

MAYOR—D. E. Williams.  
 CHIEF OF POLICE—C. J. Spence.  
 BOARD OF ALDERMEN—J. W. Johnson,  
 G. H. Jacobs, B. B. James.  
 TREASURER—J. F. Foster.  
 CLERK—W. R. Dozier.

**Schools and Academies.**  
 SOUTH MILLS ACADEMY—Samuel Underwood, Principal; Miss Halv Jones, Ass't.

**Ministers and Churches.**  
 METHODIST—J. E. Hocut, Pastor.

**Hotels and Boarding Houses.**  
 R. A. Bullock.  
 S. S. Barlett.

#### Druggists.

J. L. Lister.

#### Lawyers.

C. H. Spencer.

#### Millinery and Fancy Goods.

Mrs. India Bartlett.  
 Mrs. J. A. Whitehead.  
 Mrs. W. R. Dozier.

#### Saloons.

C. S. Williams.  
 J. W. Taylor.

#### Saw Mills.

J. E. Etheridge, South Mills.  
 N. H. Sawyer, South Mills.

## CARTERET COUNTY.

### County Seat. Beaufort.

One of the original precincts granted by Charles II. to Lords Proprietors. Name derived from Sir George Carteret, who was one of the Lords.

Area, 520 square miles.

Population, 11,811. White males, 4,844; white females, 4,800. Foreign born, 26. Negro males, 991; negro females, 1,136. White males over 21 years, 2,475; negro males over 21 years, 457. White polls, 1,667; negro polls, 264.

Value of real estate, \$970,847, increase of \$333,606 over 1902. Value personal property, \$476,728, increase of \$97,286 over 1902, including 1,147 horses, 133 mules, 52 goats, 4,626 cattle, 7,149 hogs, 817 sheep.

Property listed in 1903 by whites, \$1,390,780; by negroes, \$56,795.  
 No. schools, white, 37; colored, 7.

TAX RATE: 75c. on \$100 and \$2.25 on poll.

POST OFFICES: Atlantic, BEAUFORT, (c. h.), Bogue, Cedarpoint, Davis, Foreman, Harlowe, Hollywood, Lupton, Marshallberg, Merrimon, MOREHEAD CITY, NEWPORT, Otway, Pelletier, Portsmouth, Roe, Smyrna, Stacy, Stela, Straits, Wildwood, Winthrop, Wit.

PUBLIC ROADS: Worked by Old State Law. No. miles, 150.

#### RAILROAD, TELEGRAPH AND EXPRESS COMPANIES.

Atlantic & North Carolina, 16.00 miles, assessed value .....	\$130,408.41
Western Union Telegraph Company, 32.00 miles, assessed value .....	1,017.29
Southern Express Company, 16.00 miles, assessed value .....	1,864.60
Henderson Telephone Company, 80.00 miles, assessed value .....	592.23
Morehead City Telephone Company, 14.00 miles, assessed value .....	683.23

SUPERIOR COURT: - March 14th; October 17th.

#### COUNTY OFFICERS.

CLERK OF THE COURT—L. A. Garner.  
 SHERIFF—S. P. Hancock.  
 REGISTER OF DEEDS—W. L. Arrington.  
 TREASURER—A. Thomas.  
 CORONER—W. E. Haden.  
 SURVEYOR—E. D. Hardesty.

STANDARD-KEEPER—J. P. Robeson.  
 CO. SUPT. OF HEALTH—F. M. Clark.  
 CO. SUPT. OF ROADS—Magistrates, Supervisors.  
 CO. SUPT. SCHOOLS—L. B. Ennett, Cedar Point.  
 CO. BOARD OF EDUCATION—C. N.

Mason, (chm.), Harlowe; B. B. Arrington, D. W. Morton, Beaufort.

CO. COMMISSIONERS—W. S. Chadwick, (chm.), Beaufort; W. L. Arendell, Morehead City; W. F. Taylor, Bogue; A. Lee, Winthrop; Allen Taylor, Wit.

CO. BOARD OF ELECTIONS—David Pierce, (chm.), Beaufort; T. D. Hewitt, Newport; T. D. Webb, Morehead City.

### Justices of the Peace.

WHITE OAK TOWNSHIP—John B. Weeks Pelletiers; S. J. Sanders, Bogue; L. B. Ennett, Cedar Point; W. C. Bell, Bogue.

NEWPORT—J. B. Etheridge, Newport; C. F. D. Bell, Harlowe; Rufus Garner, Newport; J. C. Graham, Beaufort.

MOREHEAD—W. L. Arendell, Morehead City; I. B. Willis, Morehead City; W. T. Pelletier, Wildwood; Edwin Willis, Morehead City.

BEAUFORT—W. F. Dill, Beaufort; J. S. Caffrey, Beaufort; M. R. Springle, Beaufort; D. E. Langdale, Foreman; R. Howland, Beaufort.

MERRIMON—H. V. Nelson, Merrimon; W. E. Salter, Merrimon.

STRAITS—J. N. Pigott, Marshallberg; A. J. Lawrence, Otway; Wm. Hancock, Beaufort; L. B. Willis, Beaufort.

SMYRNA—H. E. Frisby, Davis; H. B. Bell, Smyrna; J. F. Hancock, Smyrna.

HUNTING QUARTERS—T. L. Goodwin, Roe.

PORTSMOUTH—Thomas Chadwick, Wit; D. S. Willis, Portsmouth.

### Public School Teachers.

Murdock, W. C., Wildwood.

Russell, Irvin W., Beaufort.

Leigh, Miss Virgilia M., Smyrna.

Jinnott, J. R., Beaufort.

Murdock, Hugh, Wildwood.

Lee, Miss Mamie, Morehead City.

Gaskins, N. L., Davis.

Ballance, Miss Maud, Smyrna.

Garner, Olive, Newport.

Dixon, F. E., Straits.

Simpson, Clarence, Beaufort.

Bell, Miss Carrie R., Beaufort.

White, U. S., Beaufort.

Arthur, Miss Jane, Beaufort.

Hamilton, Miss Elia, Atlantic.

Arendell, Thomas, Morehead City.

Ireland, Miss Medora, Beaufort.

Foreman, Mrs. Lillian, Beaufort.

Tuten, F. G., Stacy.

Gillikin, Miss Bettie, Straits.

Hill, Miss Mand, Newport.

Ditmars, Miss Helen, Marshallberg.

Salter, Van, Beaufort.

Pigott, M. M., Straits.

Leary, Miss Cathrine, Morehead City.

Howells, Miss Lillian, Wildwood.

Whitehurst, Harold, Beaufort.

Nelson, Stacy E., Straits.

Ennett, Miss Margaret, Newport.

Bagley, D. S., Atlantic.

Bagley, Mrs. S. D., Atlantic.

Hardesty, Miss Eva, Morehead City.

Mann, Miss Corinna, Newport.

Simpson, Verum, Smyrna.

White, Mrs. Alice, Newport.  
Garner, Olive, Newport.

### Ministers not in Towns.

METHODIST—F. F. Dixon, Straits.

NORTHERN METHODIST—C. M. Levister, Marshallburg; W. Q. A. Graham, Morehead City.

FREE WILL BAPTIST—John W. Sewell, J. B. Russell, W. W. Lewis, Beaufort; Denard Garner, Lafayette Garner, Newport.

### Physicians not in Towns.

C. N. Mason, Harlowe.

W. T. Paul, Atlantic.

Richard Leffers, Straits.

J. W. Sandr, Bogue.

George Marshallberg.

### Schools and Academies.

MARSHALLBERG ACADEMY—C. M. Levister Principal; J. G. Spence, Annie Fales, Blanche Jacoby, Sallie Johnson, Cora Heath, Assistants.

### Clams.

D. S. Sanders, Beaufort.

### Cotton Gins.

J. W. Saunders, Bogue.

T. M. Thomas, Manager, Beaufort.

Mrs. Nat Porter, Manager, Harlowe.

W. S. Bell, Newport.

### Fish and Oyster Dealers.

J. H. Potter & Son, Beaufort.

G. N. Ives & Son, Beaufort.

Taylor & Duncan, Beaufort.

### Fish and Oyster Factories.

A. T. Willis, Manager, Smyrna.

K. B. Stewart, Manager, Bogue.

### Merchants not in Towns.

Wm. Kuhler, Stella.

J. W. Pelletier, Stella.

O. Weeks, Stella.

Alonza Guthrie, Bogue.

G. G. Taylor, Bogue.

B. F. Sanders, Agt., Bogue.

C. W. Smith, Bogue.

B. S. Russell & Co., Bogue.

M. Smith, Wildwood.

P. E. Watson, Wildwood.

M. E. Tolson, Wildwood.

W. Q. A. Graham, Atlantic Station.

Laura Smith, Morehead City.

M. E. Murdock, Wildwood.

S. L. Simpson, Beaufort.

J. T. Norris, Beaufort.

J. B. Russell, Beaufort.

R. D. Springle, Beaufort.

Thomas Dudley, Beaufort.

A. Lee, Winthrop.

O. G. Bell & Co., Harlowe.

J. R. Bell, Agt., Harlowe.

T. M. Thomas, Beaufort.

Tyre Moore, Sr., Beaufort.

A. L. Guthrie, Marshallberg.

Charles Hancock, Harkers Island.

O. B. Foyard, Harbor Island.

James Wade, Harkers Island.

E. Yeomans, Harkers Island.

Willie Willis, Harkers Island.



A. F. Arthur, Beaufort.  
 D. Goulding, Otway.  
 G. C. Chadwick & Co., Straits.  
 Watson Lawrence, Otway.  
 J. F. Lewis, Otway.  
 Sterling & Wav, Marshallburg.  
 M. G. Lewis, Marshallburg.  
 Mrs. J. L. Harker, Marshallburg.  
 Lewis & Wickizer, Marshallburg.  
 A. T. Willis & Bro., Smyrna.  
 R. W. Piner, Smyrna.  
 A. G. Davis, Smyrna.  
 H. B. Bell, Smyrna.  
 G. W. Babbitt, Davis.  
 A. F. Davis, Davis.  
 Charles Mison & Bro., Atlantic.  
 M. Robinson, Stacy.  
 F. P. Davis, Davis.  
 Wallace Willis, Wit.  
 E. Nielson, Wit.  
 L. W. Mason, Stacy.  
 Taylor Bros., Wit.  
 J. E. Taylor, Wit.  
 M. Lee, Atlantic.  
 W. M. Hill, Atlantic.  
 Charles Hill, Atlantic.  
 S. E. Hamilton & Bro., Atlantic.  
 A. M. Fulcher, Atlantic.  
 J. R. Emery, Lupton.  
 J. A. Lupton, Lupton.  
 Josiah Daniels, Roe.  
 J. W. Daniels, Roe.  
 A. R. Styron, Portsmouth.  
 Alex Robinson, Portsmouth.  
 Joseph Dixon, Portsmouth.  
 F. R. Gaskill, Lupton.  
 Milton Lee, Atlantic.

### BEAUFORT.

Incorporated in 1721.  
 Population, 2,195.  
 Value real estate, \$218,810.  
 Value personal property, \$109,553.  
 No. white polls, 255.  
 No. colored polls, 113.  
 TAX RATE—40c. on \$100; others purposes,  
 \$1.20 on poll.  
 Floating debt, \$1,500.  
 Election held first Monday in May; term  
 of office, 2 years.

### Town Officers.

MAYOR—John Forlaw.  
 CLERK—W. H. Taylor.  
 TREASURER—L. H. Forlow.  
 TAX COLLECTOR—John H. Skarren.  
 ATTORNEY—Charles L. Abernethy.  
 STANDARD KEEPER—J. P. Roberson.  
 SUPT FIRE DEPT.—C. V. Roberson.  
 CHIEF OF POLICE—John H. Skarren.  
 BOARD OF ALDERMEN—C. P. Dey, L.  
 H. Forlow, N. W. Taylor, W. H. Taylor,  
 David Jones, W. Harvey Ramsey.  
 BOARD OF AUDIT AND FINANCE—  
 C. P. Dey, W. H. Taylor, John Forlaw.  
 CITY SCHOOL COMMITTEE—W. S. Rob-  
 erson, C. A. Ross II, C. P. Dey.  
 POSTMASTER—W. A. Mace.  
 EXPRESS AGENT—A. H. Webb.  
 RAILROAD AGENT—J. H. Davis.

### Cemeteries and Supts.

BEAUFORT CEMETERY ASSOCIATION—  
 H. D. Norcom, President.

LIVE OAK CEMETERY—Alonza Thomas,  
 Superintendent.

### Ministers and Churches.

EPISCOPAL—T. P. Noe, Rector.  
 METHODIST—J. A. Hornady, Pastor.  
 FREE WILL BAPTIST—John W. Sewell.

### Schools and Academies.

BEAUFORT HIGH SCHOOL—Mrs. Daisy  
 W. Bell, Principal; Miss Sallie Duncan, As-  
 sistant.

ST. PAUL'S—T. P. Noe, Principal; L. L.  
 Hargrave, Emma King, Rose Gordon,  
 Mary Winborne, Emma D. Manson, Gertrude  
 Davis, Margaret McDowell, Minnie Albertson,  
 C. W. Horne, Assistants.

### Hotels and Boarding Houses.

Davis House.  
 Russel House.  
 Richardson House.

### Agricultural Implements.

A. Thomas.  
 B. L. Jones & Son.

### Banks and Bankers.

BEAUFORT BANK—N. W. Taylor, Presi-  
 dent; Thos. Thomas, Cashier. Capital, \$10,-  
 000; Surplus and Profits, \$2,700.

### Blacksmith Shops.

Edward Dill.  
 Jere Fisher (col.)

### Barber Shops.

D. Whitehurst.  
 W. J. Rice.  
 John Wolfe.

### Butchers and Dealers in Cattle.

C. D. Rice.  
 S. P. Hancock.  
 Thomas Noe.  
 C. D. Jones & Bro.

### Books and Stationery.

Dey & Bro.

### Brick M'f'rs and Dealers.

James A. Graham.

### Canned Goods.

Little Neck Clam Co.  
 Enterprise Packing Co.

### Contractors and Builders.

Isaac Noe.  
 Richard Rice.  
 H. D. Norcom.

### Carriage Manufacturers.

J. B. Quick.

### Bakers.

C. A. Clawson.

### Caske+ M'f'rs and Dealers.

Beaufort Coffin Co.  
 J. B. Quick.

### Collector of Customs.

C. D. Jones.

### Cotton Buyers and Brokers.

T. M. Thomas.  
 D. S. Sanders.

Marine Railways.  
W. V. Geffrey.  
Dey & Bro.

**Dentists.**

R. E. King.

**Doctors.**

F. M. Clark.  
C. L. Poncan.  
George Davis.

**Druggists.**

Beaufort Drug Co.  
Allen Davis.  
George Davis.

**Dealers in Ice.**

J. H. Potter.

**Fish and Oyster Factories.**

Dey & Bro., Managers.  
Chadwick & Caffrey, Managers.  
B. J. Bell, Manager.

**General Merchandise.**

Beaufort Fruit & Candy Co.  
Beaufort Drug Co.  
M. Chaplain.  
D. B. Congleton.  
James Congleton.  
C. A. Clawson.  
C. A. Clawson, Jr.  
Dickinson & Bro.  
Mrs. Jennie Dill, (Millinery.)  
W. F. Dill.  
Allen Davis (Druggist).  
Dey & Bro.  
L. H. Furlow.  
Guthrie & Co.  
B. L. Jones & Son.  
F. F. Johnson.  
C. D. Jones & Bro.  
R. Mason.  
L. J. Nee.  
C. D. Rice.  
J. W. Robeson.  
Star Fergain House.  
D. S. Sanders.  
J. S. Smith.  
John B. Stanley.  
A. Thomas.  
W. W. Lewis.  
Samuel Whitehurst.  
H. A. Whitehurst.  
N. W. Taylor.  
S. P. Hancock.  
S. H. Taylor.  
D. Gold.  
J. C. D. Lamar.  
John Henry (col.)

**Insurance Agencies.**

B. J. Bell.  
T. A. Uzzell.  
Albert I. Lewis. (Marine Insurance.)

**Lawyers.**

Charles L. Abernethy.

**Masons and Builders.**

W. S. Robinson.

**Millinery and Fancy Goods.**

Mrs. Jennie Dill.  
Guthrie & Co.

Mrs. S. D. Robinson.  
Mrs. Maud Chadwick.

**Music Teachers.**

Mrs. M. E. Arrington.

**Oil Dealers.**

W. F. Dill.

**Painters.**

Fred King.  
W. Harvey Ramsey.  
Will Skarren.

**Produce Dealers.**

S. P. Hancock.  
D. Pierce.  
Becky Shaw.  
C. A. Clawson, Jr.

**Tailor Establishments.**

H. W. Fuller.

**Telegraph Offices and M'grs.**

Thomas Duncan, Manager.

**Telephone Exchanges & M'grs.**

Government system Beaufort to Cape Lookout.  
Henderson Telephone Co.  
Beaufort Telephone Co.

**Wholesale Grocers.**

Beaufort Grocery Co.

**Wood-Working Shops.**

W. V. Geffrey.

**MOREHEAD CITY.**

Population, 1,800.  
Incorporated in 1861.  
Value real estate, \$134,810.  
Value personal property, \$61,622.18.  
No. white polls, 201.  
No. colored polls, 34.  
TAX RATE—City poll tax, \$1.00; city purposes, 33 1-3c. on \$100.  
Election is held first Monday in May; term of officers, 2 years.

**Town Officers.**

MAYOR—C. S. Wallace.  
CLERK—L. L. Leary.  
TREASURER—L. L. Leary.  
TAX COLLECTOR—W. C. Piner.  
CHIEF OF POLICE—W. C. Piner.  
BOARD OF ALDERMEN—W. M. Webb,  
John F. Bell, L. L. Leary, J. J. Royal.  
POSTMASTER—J. C. B. Morton.  
EXPRESS AGENT—A. H. Webb.

**Hotels and Boarding Houses.**

New Bern House.  
Atlantic Hotel.  
Carolina Inn.  
Arendell House.  
Edwards House.

**Cemeteries and Supts.**

BAY VIEW—Henry Guthrie.

**Ministers and Churches.**

BAPTIST—A. W. Setzer, Pastor.

METHODIST—H. M. North, Pastor.  
NORTHERN METHODIST—W. N. Luther,  
Pastor.

### Schools and Academies.

HARRY NORTH SCHOOL—(Methodist)—  
B. I. Tart, Prin.; Mabe W. Culbreth, Mrs.  
R. H. Klein, Lucy I. Odell.

MOREHEAD COLLEGIATE INSTITUTE—  
(Baptist)—A. W. Setzer, Principal; Rennie  
Peele, Addie Jones, Lillie Webb.

### Agricultural Implements.

T. D. Webb.

### Architects.

John Bell.

### Banks and Bankers.

BANK OF CARTERET—R. W. Taylor,  
President; W. M. Webb, Cashier.

### Bakers.

W. O. Williams.

### Barber Shops.

Howard Wade.  
Fred Royall.

### Brokers.

M. S. Webb.  
W. J. Hales.

### Doctors.

W. E. Headen.  
A. J. McIntyre.

### Druggists.

Morehead City Drug Co.  
A. J. McIntyre.

### Butchers and Dealers in Cattle.

A. F. Wade.  
A. T. Moore.

### Blacksmith Shops.

W. R. Wade.

### Contractors and Builders.

John F. Bell.  
A. C. Davis.

### Clams.

Charles S. Wallace.  
W. L. Arendell.  
D. B. Wade & Son.  
J. M. Arthur.  
R. W. Taylor.  
M. S. Webb.

### Clothing, Hats and Men's Furnishings.

J. B. Morton.  
L. L. Leary.  
D. M. Webb.

### Commission Merchants.

W. J. Hales.  
W. F. Mallison.

### Flour, Corn and Feed Dealers.

W. O. Williams.

### Furniture Manufacturers.

T. D. Webb.

### Fish and Oyster Dealers.

Charles S. Wallace.

D. B. Wade & Son.  
E. D. Arthur & Bro.  
R. W. Taylor.  
W. L. Arendell.  
E. F. Dryden.  
J. M. Arthur.

### Fish and Oyster Factories.

W. S. Swindell—Fish Factory.

### General Merchandise.

W. A. Ballou.  
T. C. Styron.  
Bell & Co.  
J. B. Morton.  
W. O. Williams.  
D. M. Webb & Co.  
W. J. Hales.  
R. T. Willis & Co.  
Adams & Oglesby.  
Needham Willis.  
Morehead City Drug Co.  
Cherry Bros.  
W. P. Adams & Co.  
J. D. Phillips & Co.  
R. W. Wallace.  
L. L. Leary.  
W. L. Arendell.  
W. F. Mallison.  
E. J. Williams.  
G. A. Gilliken & Son.  
B. S. Willis.  
Charles Willis.  
M. S. Webb.  
E. P. Fennell, (col.)  
George Street, (col.)

### Insurance Agencies.

A. H. Webb, Sr.

### Ice Factories and Officers.

CARTERET ICE & TRANSPORTATION  
STORAGE CO.—C. S. Wallace, Presi-  
dent; R. W. Taylor, Secretary and Treas-  
urer; Allen Davis, Manager.

### Job Printing Offices.

The Coaster.

### Lumber Plants.

W. S. Swindell.

### Medicine Manufacturers.

WILLIS DYSPEPSIA CURE CO.—J. W.  
Willis, Jr., Proprietor.

### Millinery and Fancy Goods.

Mrs. George V. Bell.  
Miss Matilda Dixon.

### Music Teachers.

Miss Lillie Webb.  
Miss Lucy Odell.

### Newspapers and Editors.

THE COASTER—B. F. McCullen, Editor.

### Paint and Oil Dealers.

T. D. Webb.  
J. B. Morton.  
R. W. Wallace.

### Produce Dealers.

C. S. Wallace.  
Wade & Webb.

M. S. Webb.  
J. J. Royal.

### Real Estate Agents.

T. D. Webb.

### Shingle Dealers.

W. O. Williams.  
W. J. Hales.

### Telegraph Offices and M'grs.

A. H. Webb, Sr.

## NEWPORT.

Incorporated in 1867.  
Population, 259.  
Value real estate, \$14,218.  
Value personal property, \$8,372.  
No. white polls, 34.  
No. colored polls, 16.  
TAX RATE—50 cents city poll; 25 cents on \$100 personal property.

### Town Officers.

Election held Tuesday after first Monday in May; term of office, 2 years.

MAYOR—H. D. Wyatt.

CLERK—J. E. Bell.

TREASURER—J. E. Bell.

TAX COLLECTOR—F. P. Bell.

ATTORNEY—W. J. Doughty.

TOWN COMMISSIONERS—Monroe Mann, Winfield Haskett, H. W. Small, J. E. Bell.

POSTMASTER—C. Mann.

R. R. AGENT—C. A. Bell.

### Hotels and Boarding Houses.

NEWPORT HOTEL—W. D. Harrison, Proprietor.

BELL HOUSE—J. L. Bell, Proprietor.

### Ministers and Churches.

BAPTIST—E. O. Johnson, Pastor.

METHODIST—J. H. M. Giles, Pastor.

### Barber Shops.

H. D. Wyatt.

### Brick M'frs and Dealers.

P. P. Garner.

### Blacksmith Shops.

Y. Z. & A. O. Newberry.

D. E. Mann.

### Canned Goods.

Newport Fruit Farm Cannery.  
George N. Ives & Son, Managers.

### Doctors.

C. T. Windley.

### Fruit Dealers.

George N. Ives & Co.

### Furniture Dealers.

W. H. Rogerson.

### General Merchandise.

P. P. Garner.

M. Mann.

W. S. Bell, Jr.

D. W. Dennis.

Cicero Mann.

### Saloons.

J. L. Bell.

### Telegraph Offices and M'grs.

Miss Mary Hewett.

### Sales and Livery Stables.

Y. Z. & A. O. Newberry.

L. C. Carroll.

### Undertakers.

Y. Z. & A. O. Newberry.

## CASWELL COUNTY.

### County Seat, Yanceyville.

Formed in 1777 from Orange county. Name derived from Richard Caswell, who was the first Governor of North Carolina under the Constitution.

Area, 400 square miles.

POPULATION: 15,028. White males, 3,388; white females, 3,441. Foreign born, 6. Negro males, 3,957; negro females, 4,242. White males over 21 years, 1,663; negro males over 21 years, 1,647. White polls, 1,105; negro polls, 926.

Value of real estate, \$827,835, increase of \$1,944 over 1902. Value personal property, \$860,070, increase of \$167,571 over 1902, including 1,959 horses, 997 mules, 9 jacks and jennets, 4 goats, 3,568 cattle, 6,490 hogs, 467 sheep.

Property listed in 1903 by whites, \$1,669,800; by negroes, \$92,064.

No. Schools: White, 37; Colored, 36.

TAX RATE: County, 39c. on \$100

POST OFFICES: Allison, Anderson, Ashland, Bedford, Blackwells, Blansh, Cherry Grove, Corbett, Eastland., Estelle, Fitch Gannaway, Gatewood, Hamer, Hightower, Hyctee, Leasburg, Locust Hill, Milesville, MILTON, Osmond, Pelham, Prospect Hill, Purley, Quick, Ridgeville, Semora, Stoney Creek, Tony, Topnot, YANCEYVILLE, (c. h.). Yarboro.

PUBLIC ROADS: Worked by Old State Law. No. miles, 250.

## RAILROAD, TELEGRAPH AND EXPRESS COMPANIES:

Southern Railway, 7.10 miles, assessed value . . . . .	\$ 175,520.79
Atlantic & Danville 14.60 miles, assessed value . . . . .	146,000.00
Danville & Western Railway, 25.00 miles, assessed value . . . . .	969.78
Pullman Company, 7.00 miles, assessed value . . . . .	1,047.25
Southern Express Company, 22.45 miles, assessed value . . . . .	2,616.27
Western Union Telegraph Company, 242.30 miles, assessed value . . . . .	7,701.99
Melham-Ridgeville Telephone Company, 52.50 miles, assessed value . . . . .	900.80

SUPERIOR COURT: April 15th; October 17th.

**COUNTY OFFICERS.**

CLERK OF THE COURT—Robert L. Mitchell, Yanceyville.

SHERIFF—A. W. Fitch, Anderson.

REGISTER OF DEEDS—Fred W. Brown, Yanceyville.

TREASURER—G. H. W. Oakley, Fitch.

CORONER—L. A. Walker, Stoney Creek.  
STANDARD-KEEPER—A. E. Henderson, Yanceyville.

CO. ATTORNEY—A. E. Henderson, Yanceyville.

CO. Supt. OF HEALTH—S. A. Malloy, Yanceyville.

Supt. OF CO. HOME—E. B. Barker, Yanceyville.

CO. Supt. OF SCHOOLS—A. E. Henderson, Yanceyville.

CO. BOARD OF EDUCATION—C. B. Fintoff, (chm.), Gatewood; L. A. Gwyn, Locust Hill.

CO. COMMISSIONERS—M. Oliver, Yanceyville; John R. Smith, Ridgeville; Peter M. Somers, Stoney Creek; Jos. C. Allison, Allison.

CO. BOARD OF ELECTIONS—J. L. Warren, (chm.), Hightowers; A. Y. Kerr, Yanceyville; C. J. Yarbrough, Locust Hill.

**Justices of the Peace.**

ANDERSON'S TOWNSHIP—J. R. Burton, Hightowers; J. E. Herndon, S. Y. Florance, L. B. Fitch, Anderson; A. B. Walker, Stoney Creek.

DAN RIVER—T. S. Harrison, J. B. Walters, R. H. Moore, Blanch.

HIGHTOWERS—J. R. Smith, W. W. Murrie, Ridgeville.

STONEY CREEK—W. M. Leath, P. M. Somers, Stoney Creek; George P. McKinny, W. J. Stader, Cherry Grove; J. O. Simpson, Ashland.

YANCEYVILLE—B. S. Graves, George T. Manly, M. Oliver, T. P. Womack, Yanceyville.

LEASBURG—S. P. Newman, Leasburg; George W. Oliver, Topnot; J. A. Stephens, Hycotee.

MILTON—W. T. Bryant, Estelle; John B. Yarbrough, Semora.

PELHAM—J. F. M. Travis, Sylvester A. Pierce, Pelham; J. L. Williams, Ruffin; J. M. Yates, J. M. Hodges, Gatewood.

LOCUST HILL—John A. Cobb, Blackwells; Thomas D. Worsham, J. A. Williamson, Locust Hill; J. W. Fuqua, Allison, I. K. Wright, Quick; J. B. Worsham, Locust Hill.

**Public School Teachers.**

Anderson, G. A., Andersons.

Stephens, J. A., Hycotee.

Harrison, J. P., Blanch.

Boswell, Adolphus, Milesville.

McCauley, Miss Della, Stoney Creek.

Alred, Miss Esther, Stony Creek.

Anderson, Miss Ollie S., Stoney Creek.

Glass, Miss Mary, Blackwells.

Blackwell, Mrs. Lelia, Quick.

Rainey, Miss Mary, Estelle.

Page, Miss Maggie A., Yanceyville.

Dameron, Miss Katie, Hopper.

Wilson, Miss Fannie, Gatewood.

Law, Mrs. Lillie F., Blackwells.

Anderson, Miss Ida, Stoney Creek.

Fitch, Miss Lydia C., Fitch.

Malone, Miss Fannie M., Corbett.

Lea, Miss Addie, Hamer.

Moore, Miss Rosa, Blanch.

Graham, Miss Dixie, Leasburg.

Terrell, Miss Leonie, Prospect Hill.

Pulliam, Miss Berta, Leasburg.

Featherston, Miss Lizzie, Leasburg.

Smith, Miss Ettie R., Hightowers.

Love, Miss Ad. M., Hycotee.

Newman, Miss Evie, Leasburg.

Lea, Miss Julia M., Hamer.

Yarborough, Miss M. J., Semora.

Taylor, Miss Martha, Estelle.

Bray, Miss Helen, Yak, Va.

Compton, Miss Claudie, Ridgeville.

Motley, Miss Lucy, Topnot.

Williams, J. R., Yanceyville.

Henderson, Miss R. L., Yanceyville.

Wilkerson, Miss Maggie, Purley.

McCauley, Miss S. Jma, Union Ridge.

Alred, Miss Bessie, Stoney Creek.

Lea, Miss Lillie, Leasburg.

Brown, Miss Mary, Locust Hill.

Graves, Miss Helen, Eastland.

Walker, Miss Lucy, Anderson.

Wilson, Miss Mattie, Gatewood.

Hodges, Mrs. Lucy, Yak, Va.

Allen, Miss Lu'u, Corbett.

**Ministers not in Towns.**

BAPTIST—N. S. Wilson, Yanceyville.

METHODIST—R. F. Taylor, Leasburg; G. W. Johnston, Stoney Creek; J. H. McCrackin, Pelham.

PRIMITIVE BAPTIST—F. L. Oakley, Anderson; Y. I. Candler, Fitch.

**Schools and Academies.**

YANCEYVILLE ACADEMY—J. R. Williams, Prin., Yanceyville; Miss R. L. Henderson, Assistant.

**Dealers in Tobacco.**

King Bros., Blackwells.

**Dentists.**

H. E. Satterfield, Prospect Hill.



**Lawyers.**

A. E. Henders-n Yanceyville.  
Julius Johnston, Yanceyville.

**Physicians not in Towns.**

L. A. Walker, Stoney Creek.  
J. A. Pinnux, Anderson.  
Harvey Robinson, Ridgeville.  
J. J. Keesce, Pelham.  
J. F. Badgett, Blackwells.  
J. L. Gunn, Ashland.  
S. A. Malloy, Yanceyville.  
H. Montgomery, Purley.

**Merchants not in Towns.**

E. G. Covington, Purley.  
G. T. Hubbard, Hamer.  
T. D. Slade & Co., Purley.  
D. G. Watkins, Blanch.  
W. A. McFarland, Purley.  
L. H. Walker, Anderson.  
J. H. Hurdle, Anderson.  
A. N. Fitch, Fitch.  
A. H. D. King, Fitch.  
J. R. Baynes, Tony.  
Crawford & Dailey, Tony.  
F. R. Warren, Prospect Hill.  
D. E. Wilkinson, Ridgeville.  
J. C. Corbett, Corbett.  
J. L. Warren, Hightowers.  
W. L. Thomas, Leasburg.  
H. T. Connally, Leasburg.  
W. J. Pulliam, Leasburg.  
W. L. Thomas, Leasburg.  
J. T. Bradsher, Leasburg.  
T. L. Oiver, Topnot.  
R. A. King & Bro., Blackwells.  
E. B. Blackwell, Quick.  
S. W. Siddle, Locust Hill.  
T. T. Adams & Co., Semora.  
L. S. Matlock, Estelle.  
J. B. Hudgins, Osmond.  
W. J. Gatewood & Bro., Gatewood.  
Carter Bros., Gatewood.  
J. O. Fitzgerald, Pelham.  
W. A. Minor, Cherry Grove.  
W. W. Miles, Milesville.  
Boswell & Walker, Stoney Creek.  
T. J. Florence, Yanceyville.  
W. N. Harrelson, Yanceyville.  
L. M. Neal, Yanceyville.  
H. W. Perry, Yanceyville, (Drugs.)  
A. J. Hooper, Yanceyville, (Groceries.)  
G. W. T. Martin, Fitch.  
J. H. McAden, Semora.  
Mrs. M. S. Pointer, Semora.  
H. W. Hagman, Estelle.  
S. H. Smith, Hightowers.

**Shippers of Produce.**

T. T. Adams, Semora.  
J. A. & E. L. Dailey, Tony.  
D. E. Wilkinson, Semora.  
J. R. Baynes, Anderson.  
L. H. Walker, Anderson.  
Boswell & Walker, Honey Creek.  
Mrs. M. A. Pointer, Hightowers.  
F. R. Warren, Prospect Hill.  
W. W. Miles, Milesville.  
T. L. Massey, Honey Creek.  
S. W. Siddle, Locust Creek.  
G. T. Hubbard, Hamer.

G. W. T. Martin, Fitch.  
A. H. D. King, Fitch.

**Saloons.**

None.

**MILTON.**

Incorporated in 1793.  
Population, 490; white, 276; colored, 214.  
No. white polls, 53.  
No. colored polls, 47.  
Value real estate, \$59,361.  
Value personal property, \$27,511.  
TAX RATE—3c. on \$100, and 20c. poll.

**Town Officers.**

Election is held first Monday in May;  
term of offices, 1 year.  
MAYOR—L. H. Hunt.

TREASURER—T. A. Donoho.  
TAX COLLECTOR—R. L. Walker.  
POLICEMAN—Thomas Booth.

BOARD OF ALDERMEN—R. L. Walker,  
R. S. Wooding, E. T. Jeffreys, J. A. Hurdle,  
E. B. Fraley, F. L. Gordon, L. M. Warlick,  
B. Goodfriend.

POSTMAN—R. N. J. Palmer.  
R. R. AGENT—S. S. Lankford.  
EXPRESS AGENT—S. S. Lankford, South-  
ern Express Co.

**Cemeteries and Supts.**

MILTON CEMETERY.

**Hotels and Boarding Houses.**

Milton Hotel—Dave Elliott, Prop.

**Ministers and Churches.**

METHODIST—J. A. Dailey, Pastor.  
PRESBYTERIAN—Joseph Evans, Pastor.  
BAPTIST—No Pastor.

**Auctioneers.**

S. L. Stephens.

**Banks and Bankers.**

MERCHANTS AND PLANTERS BANK—  
J. A. Hurdle, Pres.; R. L. Walker, Cashier.  
Capital, \$7,000; Surplus and Profits, \$2,300.

**Butchers and Dealers in Cattle.**

Zach Pointer.  
Miller Owens, (col.)

**Barber Shops.**

Willis Gamble, (col.)

**Blacksmith Shops.**

Tom Booth.  
Kitch McAden, (col.)

**Boot and Shoe Shops.**

Robert Garland (col.)

**Cabinet-Makers.**

A. G. Ferguson.

**Dealers in Tobacco.**

J. A. Hurdle.  
American Tobacco Co.—(Milton Branch.)  
D. L. Morton & Co.

**Doctors.**

H. H. Dodson.  
M. H. McBryde.

**Dentists.**

J. A. Hurdle.

**Druggists.**

R. L. Dixon.

Lewis Walker &amp; Co.

**Dress-Makers.**

Mrs. A. G. Ferguson.

Mrs. W. H. Kersey.

**Flour, Corn and Feed Mills.**MILTON ROLLER MILLS—Lines & Long,  
Managers.**Furniture Manufacturers.**

Milton Chair Factory.

**Furniture Dealers.**

A. G. Ferguson.

**General Merchandise.**

B. Goodfriend &amp; Bro.

F. B. Jones.

Mrs. M. E. Williams.

Mrs. E. R. Burch.

**Insurance Agencies.**

D. M. Hines.

**Lawyers.**

L. M. Warlick.

**Distilleries.**

T. M. Angle.

E. B. Fraley.

**Millinery and Fancy Goods.**

Mrs. A. G. Ferguson.

Mrs. W. H. Kersey.

**Newspapers and Editors.**THE MILTON HERALD—J. P. Booker,  
Editor.**Paint and Oil Dealers.**

Lewis Walker &amp; Co.

R. L. Dixon.

**Produce Dealers.**

George F. Bowers.

Green Oliver.

**Retail Grocers.**

G. F. Bowers, (col.)

Green Oliver, (col.)

**Real Estate Agents.**

D. M. Hines.

**Sales and Livestock Dealers.**

E. T. Jeffreys.

**Saloons.**

F. R. Gordon.

Ferguson &amp; Ferrell.

**Telegraph Offices and M'grs.**WESTERN UNION TEL. CO.—S. S.  
Lankford, Manager.**CATAWBA COUNTY,****County Seat. Newton.**

Formed in 1842 from Lincoln county. Name derived from the Catawba River, which bounds it on the north.

Area, 440 square miles.

POPULATION: 22,193. White males, 9,349; white females, 9,799. Foreign born, 35. Negro males, 1,439; negro females, 1,546. White males over 21 years, 3,951; negro males over 21 years, 574. White polls, 2,919; negro polls, 325.

Value of real estate, \$2,314,798, increase of \$312,102 over 1902. Value personal property, \$1,823,799, increase of \$119,866 over 1902, including 2,789 horses, 1,775 mules, 19 jacks and jennets, 77 goats, 7,481 cattle, 7,948 hogs, 1,018 sheep.

Property listed in 1903 by whites, \$4,095,387; by negroes, \$43,210.

No. Schools: White, 81; Colored, 20.

TAX RATE: County, 23 2-3c. on \$100, and 38c. poll. School poll tax, \$1.50. No. iron bridges, 2.

POST OFFICES: Brandy, Blackburn, Brookford, CATAWBA, Chestnut, Chronicle, CLAREMONT, CONOVER, Cook, Drumsville, Edith, Fleming, Hayseed, HICKORY, Jugtown, Long Island, Loretta, MAIDEN, Monbo, Mountain Creek, Mullgrove, NEWTON, (c. h.), Plateau, Propst, Shawnee, Sherrills Ford, Sparkling Catawba Springs, Terrell.

No. of Rural Free Deliver Routes in the County, 9.

PUBLIC ROADS: P. M. Dellinger, Newton, Supt. Worked by Old State Law. No. miles, 600-700.

**RAILROAD, TELEGRAPH AND EXPRESS COMPANIES:**

Carolina & Northwestern, 12.26 miles, assessed value .....\$8,016.28

Southern Railway, 22.94 miles, assessed value .....	567,105.37
Pullman Company, 43.76 miles, assessed value .....	6,546.49
Western Union Telegraph Company, 102.00 miles, assessed value .....	3,242.28
Southern Express Company, 34.80 miles, assessed value .....	4,055.50

**SUPERIOR COURT:** February 8th, two weeks, criminal, civil and jail cases; May 9th, two weeks, civil cases only; July 11th, two weeks; October 31st, two weeks, criminal and civil cases.

**COUNTY OFFICERS.**

**CLERK OF THE COURT**—Lewis H. Phillips, Newton.  
**SHERIFF**—Jesse W. Killian, Newton.  
**REGISTER OF DEEDS**—James H. McLeod, Newton.  
**TREASURER**—John Sherrill, Catawba.  
**CORONER**—George E. Cartler, Conover.  
**STRVEYOR**—J. F. Herman, Newton.  
**STANDARD-KEEPER**—W. H. Marlow, Newton.  
**CO. ATTORNEY**—Wm. B. Gaither.  
**CO. SUPT. OF HEALTH**—George H. West, Newton.  
**SUPT. CO. HOME**—Robert E. Hoke, Catfish.  
**CO. SUPT. SCHOOLS**—C. H. Mebane, Hickory.  
**CO. BOARD OF EDUCATION**—D. P. Rowe, (chm.), Newton; W. E. Wilson, Sherrill's Ford; George B. Wooten, Hickory; S. T. Wilfong, Newton.  
**CO. COMMISSIONERS**—J. U. Long, (chm.), Catawba; John A. Cook, Cook; J. D. Fisher, Sherrill's Ford; J. M. Shuford, Hickory; Silas Smyre, Newton.  
**CO. BOARD OF ELECTIONS**—J. P. Yount, (chm.), Newton; H. E. McComb, Hickory; T. L. Bandy, Bandy.  
**CONSTABLES**—Catawba Township, E. L. Rowe, Catawba; Caldwell, S. M. Abernathy, Lorretta; Bandy, N. M. Wyant, Jugtown.

**Justices of the Peace.**

**NEWTON TOWNSHIP**—A. J. Fleming, J. M. Brown, Newton; George P. Drum, Maiden; P. F. Smith, Conover.  
**JACOBS FORK**—George L. Reinhardt, Louise; F. E. Bost, Maiden.  
**BRANFAN'S**—John Johnson, Jugtown; McC. Hilderbrand, Chestnut; Marion Huffman, Chestnut.  
**HICKORY**—J. P. Seitz, L. C. Huffman, J. T. Yoder, T. J. Leonard, N. A. Whitener, Hickory.  
**CLINES**—J. H. Moser, Claremont; H. L. Arndt, Arndt; O. M. Smith, Oxford Ford.  
**MT. CREEK**—D. P. Smith, Mt. Creek; J. T. Cochrane, Fleming; S. Wilkinson, Bandy.  
**CATAWBA**—A. H. McNeill, Catawba; H. H. Caldwell, S. C. Brown, Monbo.  
**CALDWELL**—W. A. Lee, Bandy; L. J. Caldwell, George W. Caldwell, Loretta.

**Ministers not in Towns.**

**LUTHERAN**—J. A. Yount, Conover; Jacob Wilke, Bandy; Paul Bischoff; G. A. Lucche, C. A. Weiss, J. S. Koiner, Conover.

**Public School Teachers.**

Hewitt, Miss Susie, Newton.  
 Huffman, L. C., Hickory.

Koiner, J. S., Conover.  
 Long, C. E., Newton.  
 Lynch, A. P., Newton.  
 Lutz, Miss Emma, Newton.  
 Huit, Miss Katie, Newton.  
 McIntosh, Charles, Denver.  
 Bridges, S. G., Newton.  
 Duke, Miss Annie L., Newton.  
 Miller, B. W., Hickory.  
 Duke, Miss O'ive, Newton.  
 Baker, Miss Ida, Hickory.  
 Gabriel, J. A., Sherrills Ford.  
 Huffman, Noah L., Hickory.  
 Little, K. S., Conover. R. F. D.  
 Bridges, J. B., Jugtown.  
 Putnam, R. F., Cherryville.  
 Yod r, C. M., Hickory, R. F. D.  
 Lutz, T. M., Reepsville.  
 Herman, Miss Ethel, Conover.  
 Little, C. S., Conover. R. F. D.  
 Sleuman, Miss Janie, Catawba.  
 Fisher, J. D., Sherri ls Ford.  
 Lawrence, Miss Nora, Catawba.  
 Lawrence, Miss J ssie, Catawba.  
 Grayson, Arlie Clover, S. C.  
 Robinson, J. F., Sherrills Ford.  
 Miller, A. S., Hickory.  
 Duke, Mrs. Sallie, Newton.  
 Lawrence, Miss Nettie, Catawba.  
 Abernathy, Miss Edith, Catawba.  
 Thornton, Miss Carrie, Newton.  
 Bollinger, R. E., Newton.  
 Yount, Miss Minerva H., Claremont.  
 Pitts, Miss Agnes, Catawba.  
 Pitts, Miss Annie, Catawba.  
 Cochrane, Miss Fannie, Catawba.  
 Rockett, Miss Belle, Conover.  
 Drum, A. W., Newton, R. F. D.  
 Setzer, J. E., Claremont.  
 Lawrence, Miss B anche, Catawba.  
 Maus r, J. W., Hickory.  
 Witherspoon, Miss Hattie, Newton.  
 Abernathy, Miss Myrtle, Catawba.  
 Isenhour, A. Q., Conover, R. F. D.  
 Fry, O. B., Catawba.  
 Ervin, W. W., Long Is and.  
 Mullens, Miss Mary, Lincolnton.  
 Bolick, D. E., Denver.  
 Williams, A. M., Mull Grove.  
 Michael, Miss Emma, Hickory.  
 Bolick, J. L., Hickory.  
 Coble, Miss Lena, Tab racle.  
 Sherrill, Oscar, Catawba.  
 Luckey, Mrs. Kate E., Lincolnton.  
 Pruette, John, War ick.  
 Lanier, D. A., Catawba.  
 Sherrill, L. L., Sherrills Ford.  
 Bost, Authca, Terrell.  
 Sherrill, M. L., Brookford.  
 Beaver, C. E., Rock Cut.  
 Moser, Miss J ssie, Hickory.  
 Yoder, Miss Kittie, Hickory.

Settlemyre, D. J., Newton.  
Whitener, Grover, Terrell.  
Phillips, Robert, Platta.  
Yount, Miss Fannie, Conover.  
Bost, Frank E., Newton.  
Whishunt, A. P., Hickory.  
Propst, Miss Cora, Cook.  
Wilkinson, G. D., Newton.

### Physicians not in Towns.

F. T. Foard, Jugtown.  
W. E. Wilson, Sherrill's Ford.  
L. C. Skinner, Long Is and.

### Cotton Gins.

M. A. Sherrill, Sherrills Ford.  
W. J. Holsclaw, Sherrills Ford.  
Robert Gabriel, Terrell.  
C. M. Beatty, Mt. Creek.  
L. Rudisill, Drumville.  
Houck & Rhyne, Newton.  
Timothy Cline, Hickory.  
Yount & Herman, Moser.  
Sigmon Bros., Newton.  
Cooks Manufacturing Co., Cook.  
Shuford & Son, Louise.  
Rosemond Bros., Rocketts.  
Yount & Sherrill, Catfish.  
Abernethy & Puntch, Chronicle.  
Rudisill, Shuford & Co., Newton R. F. D. No. 1.  
M. M. Smyre & Co., Claremont.

### Cotton Mills.

LONG ISLAND COTTON MILL—Long Island.  
MONBO COTTON MILL—Monbo.

### Dentists.

J. J. Hicks, Cook

### Merchants not in Towns.

W. L. Lofton, Bandy.  
Huffman & Ekard, Brookford.  
W. J. Campbell, Catfish.  
E. L. Shuford M'fg Co., Brookford.  
Cline & Co., Catawba.  
Catfish Milling Co., Catfish.  
Q. M. Smith, Oxford Ford.  
Elliott & Anderson, Catawba Springs.  
D. P. Shuford, Propst.  
Hoyle & Leonard, Propst.  
Ford, Whisnart & Co., Jugtown.  
R. P. Havnaer, Jugtown.  
C. C. Cook, Cook.  
D. W. Britton, Hayseed.  
D. M. Britton, Cook.  
Rudisill & Anthony, Rudisill.  
D. H. Whitener, Whitener.  
Hoyle & Co., Jacob's Fork.

### Nurserymen.

Startown Nursery Co., Newton R. F. D. No. 1.  
W. L. Killian, Newton R. F. D. No. 1.

### Roller Mills.

Terrell Milling Co., Terrell.  
Catfish Milling Co., Catfish.  
Drum Roller Mills, Drumville.

### HICKORY.

Incorporated in 1870.  
Population, about 3,500.

Value real estate, \$354,723.  
Value personal property, \$487,032.  
No. white polls, 322.  
No. colored polls, 97.  
TAX RATE—40c. on \$100.

### Town Officers.

Election is held first Tuesday in May every 2 years; term of office, 2 years.

MAYOR—J. D. Elliott.  
CLEAN—J. F. Click.  
TREASURER—J. F. Click.  
TAX COLLECTOR—B. A. Whitener.  
ATTORNEY—W. A. Sell.  
CHIEF OF POLICE—D. P. Yount.  
POLICEMAN—J. A. S'boch.  
BOARD OF ALDERMEN—F. B. Ingold,  
W. B. Menzies, J. H. Patrick, J. W. Shuford, W. P. Cline, J. S. Leonard.  
POSTMASTER—C. F. Blaylock.  
R. R. AGENT—A. A. Yoder.  
EXPRESS AGENT—A. A. Yoder.

### Cemeteries and Supts.

J. S. Propst, Ch.

### Ministers and Churches.

HOLY TRINITY—(Lutheran)—J. C. Moser, Pastor.  
ST. ANDREWS—(Lutheran)—W. P. Cline, Pastor.  
ST. PAUL ACADEMY—(Lutheran)—L. M. Hunt, Pastor.  
BAPTIST—W. R. Gwaltney, Pastor.  
PRESBYTERIAN—No Pastor.  
METHODIST—Parker Ho mes, Pastor.  
LUTHERAN MINISTERS—E. J. Sox, W. P. Cline, W. H. Little, A. L. Crouse, J. E. Barb, D. J. Suttlemyre.

### Colleges.

CLAREMONT COLLEGE FACULTY.  
JUDSON BOLIN, A. B., President. English, Anglo Saxon and German Languages.  
EDWINA CHADWICK, A. M., French and Latin.  
FLORENCE KIDD, L. B., A. B., Mathematics.  
ETTA REBECCA NELSON, Piano.  
HILA PERKINS, L. B., M., Acc'ts., History and English.  
BESSIE TIPTON WARREN, B. E., Elocution and Oratory.  
MARTHA HENKLE, A. M., Art.  
MINNIE LEE HOOD, Book-keeping, Short-hand.  
JOHN H. NORMAN, Mus. Doc., Director of Music.  
A. MABLE EARNEST, Voice Culture.  
JOSIE SIGMON, Mandolin.  
LOVIE SIGMON, L. B., Guitar.  
A. J. BOLIN, Cornet.  
ETTA NELSON, Violin.  
E. J. FOX, Mathematics.  
CLAREMONT COLLEGE— and P: TOAH  
R. L. FRIEZ, President.  
W. H. LITTLE, Modern Languages.  
PROF. ATTL, Science.  
W. J. STIRWALT, Latin and Greek.  
MISS MABEL LITTLE, Music Teacher.  
MISS BETTIE COON, Primary.

### Schools and Academies.

MRS. SAIRD'S SCHOOL.

**Hotels and Boarding Houses.**

Hickory Inn.  
 Charter House.  
 Sparking Catawba Springs Hotel.  
 Mrs. John Robinson.  
 Mrs. Laura Lowe.

**Hotels and Boarding Houses.**

Hickory Inn.  
 Charter House.  
 Mrs. Laura Lowe.  
 Mrs. John W. Robinson.  
 Raymond Robinson.  
 Mrs. Hettie Clement.

**Agricultural Implements.**

Shuford Hardware Co.  
 Abernethy & Whitener.  
 F. B. Ingold.

**Barber Shops.**

John Deitz.  
 —. —. Blaylock.

**Banks and Bankers.**

FIRST NATIONAL BANK OF HICKORY—  
 A. A. Shuford, President; K. C. Menzies,  
 Cashier. Capital, \$50,000; Surplus and  
 Profits, \$12,587.

**Blacksmith Shops.**

T. A. Witherspoon.  
 J. F. Propst.  
 P. C. Coons.  
 J. M. Sigmon.  
 H. S. Stroud.  
 James Drum.

**Boots and Shoes.**

A. C. Link.

**Boot and Shoe Shops.**

W. M. Keever.  
 H. F. Keever.

**Bottling Works.**

MANUFACTURER CARBONATED NON-  
 ALCOHOLIC CIDERS, ALES AND SODA  
 WATERS—W. L. Boatwright, Prop.

**Bicycle Dealers.**

J. A. Martin.

**Brick M'f'rs and Dealers.**

W. J. Fox.  
 J. A. Poovy.  
 Ellis Cline.

**Butchers and Dealers in Cattle.**

Bost & Newton.  
 Abernethy & Whitener.  
 J. G. Marshall.  
 McComb Bros.  
 J. A. Lentz.  
 E. Hammond.  
 A. S. Abernethy.

**Building & Loan Associations.**

FIRST BUILDING AND LOAN ASSOCIATION  
 OF HICKORY—G. H. Geitner, Presi-  
 dent; A. A. Yoler, Secretary and Treasurer.

**Cabinet-Makers.**

Jim Hern.  
 J. S. Propst.

**Contractors and Builders.**

J. D. Elliott.  
 Q. E. Lerman.  
 Horace Abec.  
 D. E. Moore & Son.  
 Leonard & Abec.

**Clothing, Hats and Men's  
Furnishings.**

Martin & Clark.

**Coal and Wood.**

McComb Bros

**Cotton Buyers and Brokers.**

A. A. Shuford.  
 E. L. Shuford.

**Cotton Mills.**

E. L. SHUFORD M'FG CO.—E. W. Hol-  
 brook, Pres.; W. H. Shuford, Sec. and  
 Treasurer.

THE IVEY MILL CO.

**Dealers in Ice.**

Bost & Newton.  
 McComb Bros.

**Dentists.**

W. B. Ramsay.  
 W. A. Marler.  
 W. A. White.

**Dress-Makers.**

Mrs. J. D. Pope.  
 Miss Landree Henkle.  
 Miss Ala Haron.  
 Mrs. J. S. Side.  
 Mrs. B. E. Campbell.

**Doctors.**

R. B. Baker.  
 B. F. Whiteside.  
 W. L. Abernethy.  
 H. L. Abernethy.  
 J. T. Johnson.  
 H. C. Menzies.  
 J. H. Shuford.  
 J. A. Childs.

**Druggists.**

C. M. Shuford  
 E. B. Menzies

**Dry Goods and Notions.**

McCov Moretz.  
 J. F. Allen.  
 J. A. Bowles.

**Electric Companies & Officers.**

Hickory Electric Co.

**Florists.**

A. McIntosh.

**Foundries and Iron Works.**

PIDMONT FOUNDRY & MACHINE  
 SHOPS—J. H. P. Cilley, Manager.

**Fruit Dealers.**

S. L. Whitener.

**Furniture Dealers.**

J. W. Shuford.  
 Huffman & Johnson.



**General Merchandise.**

Setzer & Russell.  
Huffman & Johnson.  
T. E. Fields.  
Setzer & Son.  
J. P. Council.  
R. W. Stevens n.  
George W. Hall Co.

**Grist Mills.**

Hickory Milling Co.  
Phoenix Roller Mills.  
Moore Milling Co.  
Sigma Roller Mills.  
Hop Creek Mills.

**Harness M'rs and Dealers.**

Hickory Colla. Co.  
J. A. Martin.

**Insurance Agencies.**

W. H. Hall.  
R. D. Latta.  
George E. Hathcock.  
C. M. Sherrill.  
A. Hay.  
F. A. Clinard.  
J. H. Aiken.

**Job Printing Offices.**

The Democrat Job Office.  
The Mercury Job Office.  
Press Job Office.

**Lawyers.**

E. B. Cline.  
W. A. Self.  
T. M. Huffman.  
A. A. Whitener.  
R. J. Mouser.  
D. L. Russell.  
J. O. Council.  
M. H. Yount.

**Laundries.**

Hickory Steam Laundry Co.

**Lumber M'rs and Dealers.**

Hutton & Bourbonnais.  
Phoenix Manufacturing Co.  
A. Y. Sigmon.

**Machinery Dealers.**

W. B. Yoder.

**Marble Works.**

Bolch & Bolch.  
R. K. Harris & Son.

**Millinery and Fancy Goods.**

Mrs. A. P. Whitener.  
Miss Mary Roseborough.

**Mineral Water Bottlers.**

Sparkling Catawba Springs.

**Music Teachers.**

G. N. Norman.  
Miss Catherine Seagle.  
Miss Tena McIntosh.  
Mrs. Elwina Chadwick.

**Musical Instruments.**

C. P. Morrison.  
H. S. Suttlemyre.  
J. P. Little.

**Newspapers and Editors.**

THE DEMOCRAT—W. E. Holbrook, Editor.

TIMES-MERCURY—J. F. Click, Editor.  
PRESS—J. F. Miller, Editor.

**Oil Dealers.**

O. M. Royster.

**Painters.**

H. H. Abce.  
Dolph Whitener.  
J. A. Abce.  
Henry Deitz.

**Paint and Oil Dealers.**

Shuford Hardware Co.  
Shuford Drug Co.  
F. B. Ingold.

**Produce Dealers.**

A. C. Link.  
T. E. Field.  
Setzer Bros.

**Photographers.**

Hardin Studio.  
A. McIntosh.

**Pump Manufacturers**

Latta-Martin Pump Co.

**Saloons.**

John W. Campbell.  
S. D. Campbell.  
Frank Loughran.

**Real Estate Agents.**

Killian & Holbrook.

**Retail Grocers.**

S. L. Whitener.  
McComb Bros.  
Bost & Newton.  
Abernethy & Whitener.  
C. L. Hawn & Son.  
W. L. Long.

Hickory Grocery Co. (Wholesale.)  
Piedmont Grocery Co. (Wholesale.)

**Sales and Livery Stables.**

S. L. Shell & Co.  
A. S. Abernethy.

**Sash and Blind Factories.**

Hickory Manufacturing Co.  
Novelty Manufacturing Co.

**Shingle Dealers.**

T. E. Field.  
C. W. Fox.

**Stoves and Tinware.**

N. C. Browder.  
King & Co.  
J. A. Sealoch.

**Shippers of Produce.**

George W. Hall Co.  
T. E. Field.  
A. C. Link.  
J. S. Setzer & Son.  
Setzer & Sherrill.

**Tanners.**

C. H. Geitner.

**Telegraph Offices and M'grs.**

WESTERN UNION TEL. CO.—R. J. Foster, Manager.

**Telephone Exchanges & M'grs.**

HICKORY ELECTRIC CO.—J. A. Martin, Manager.

**Watches and Jewelry**

George E. Bisaner.  
J. M. Lawrence.

**Wholesale Grocers.**

Hickory Grocery Co.

**Wood-Working Shops.**

Hickory Furniture Co.  
Martin Furniture Co.  
Piedmont Wagon Co.  
Hickory Manufacturing Co.  
Hickory Novelty Co.  
Hutton & Bourbonnais.

**NEWTON.**

Population, 1,583.

Election is held first Tuesday in May every 2 years; term of office, 2 years.

**Town Officers.**

MAYOR—W. B. Gaither.  
SECRETARY AND TREASURER—A. J. Seagle.  
CHIEF OF POLICE—J. W. Ervin.  
BOARD OF ALDERMEN—J. A. Garvin,  
G. A. Warlick, W. A. Rhyne, J. C. Smith.  
POSTMASTER—R. P. Caldwell.  
R. R. AGENT—L. F. Long.

**Ministers and Churches.**

RAPTIST—J. W. Watson, Pastor.  
METHODIST—W. F. Womble, Pastor.  
PRESBYTERIAN—No Pastor.  
LUTHERAN—F. K. Roof, Pastor.  
GERMAN REFORMED—W. H. Stublebine, Pastor.

**Agricultural Implements.**

Newton Hardware Co.  
George Moose.  
G. A. Warlick.  
Shuford Hardware Co.

**Hotels and Boarding Houses.**

St. Huberts Inn.  
Summerow House.  
Edminston's Boarding House.

**Barber Shops.**

E. L. Moore.  
J. L. Fox.

**Blacksmith Shops.**

Gilbert Cline.  
George Wilson.

**Banks and Bankers.**

SHUFORD'S NATIONAL—A. A. Shuford, President; A. H. Crowell, Cashier. Capital, \$30,000; Surplus, \$600.

**Butchers and Dealers in Cattle.**

Cline Bros.  
J. M. Murray.  
Lee Ritzel.

**Foot and Shoe Shops**

Z. H. Rozzell.  
George W. Holler.

**Brick M'frs and Dealers.**

E. M. Deal.  
W. E. Houser (col.)

**Colleges.**

FACULTY OF CATAWBA COLLEGE.  
C. H. MEBANE, President, Ex-State Supt. of Public Instruction.  
W. R. WEAVER, A. B.  
MISS WHITMORE, Music.  
MISS ROSA ROWE, Stenography.  
MISS BERTHA HERMAN, Primary.  
MRS. BELLE CECIL, Matron.

**Cabinet-Makers.**

C. F. Jarrett.

**Contractors and Builders.**

J. Sid Deal.  
R. P. Dakin.  
H. M. Travis.  
George Fetzer.  
Miles Signon.  
Dan Hoke.

**Clothing, Hats and Men's Furnishings.**

Yount & Shrum.

**Cotton Mills.**

NEWTON COTTON MILLS—J. C. Smith, Sec. and Treas.; W. E. Bacon, Supt.  
CATAWBA COTTON MILLS—John P. Yount, Pres.  
CLYDE COTTON MILL—R. B. Knox, Secretary and Treasurer.

**Doctors.**

J. H. Yount.  
J. R. Campbell.  
George H. West.  
W. H. Everhardt.

**Druggists.**

T. R. Abernethy & Co.  
R. P. Freeze.

**Dentists.**

J. B. Little.  
C. A. Little.

**Lumber M'frs and Dealers.**

Dellinger Bros.  
Gaither Manufacturing Co.

**Dress-Makers.**

Mrs. Campbell.  
Miss Danner.  
Miss Setzer.  
Miss Sue Jarrett.

**Dry Goods and Notions.**

J. A. Garvin & Sons.

**Electrical Contractors.**

NEWTON ELECTRIC CO.—Ira Woodward, Manager

**Furniture Dealers.**

Rowe & Herman.  
Newton Furniture Co.

**Florists.**

Mrs. C. F. Jarrett.

**General Merchandise.**

J. R. Gaither & Son.  
 R. M. Warrick.  
 P. O. Carpenter.  
 Rhyne & Co.  
 Newton Cotton Mills Store.  
 Lee Satzer.  
 Joseph Gemayel.  
 P. G. Havnaer.

**Hides and Pelts.**

L. M. Setzer.  
 Rhyne & Co.

**Hardware and Ag'l Implem'ts.**

Newton Hardware Co.  
 Shuford Hardware Co.

**Insurance Agencies.**

W. B. Gaither.  
 J. H. McLelland.  
 G. W. Cochran.  
 C. M. McCorkle.  
 M. A. Abernethy.  
 A. B. Crowell.  
 J. M. McCormick.

**Harness M'rs and Dealers.**

Loving &amp; Rozzell.

**Job Printing Offices.**

Newton Enterprise Office.  
 J. H. Plonk.

**Junk Dealers.**

George E. Coulter

**Knitting Mills.**

NEWTON HOSIERY MILLS—D. J. Carpenter, Proprietor.

**Lawyers.**

M. E. Lawrence.  
 L. L. Witherspoon.  
 George McCorkle.  
 W. C. Feinster.  
 W. B. Gaither.  
 C. M. McCorkle.  
 A. P. Lynch.  
 M. A. Newman.

**Lumber M'rs and Dealers.**

The Arndt Manufacturing Co.

**Millinery and Fancy Goods.**

Mrs. Ida Trollinger.  
 P. O. Carpenter.  
 Misses Shuford & Lester.

**Marble Works.**

George E. Coulter

**Newspapers and Editors.**

NEWTON ENTERPRISE—F. M. Williams,  
 Editor.

**Produce Dealers.**

Rhyne & Co.  
 J. R. Gaither & Son.

**Retail Grocers.**

J. F. Smyre.  
 Joseph Gemayel.  
 Lee Reitzel.

**Photographers.**

T. B. Moose.

**Roller Covering Co.**

Newton Roller Covering Co.

**Roller Mills.**

McClelland Roller Mills.  
 Newton Roller Mills.  
 Rhyne, Houk & Co.

**Stoves and Tinware.**

W. H. Marlow.

**Sales and Livery Stables.**

Yount &amp; Corpening.

**Telephone Exchanges & M'grs.**

NEWTON TELEPHONE CO.—W. R. Abernethy, Manager.

**Watches and Jewelry.**

J. W. Hardister.

**MAIDEN.**

Population, 614.  
 No. white polls, 175.  
 No. colored polls, 5.

**Town Officers.**

MAJOR—William C. Caldwell.  
 COUNCIL—L. A. Carpenter, W. L. Heifner, D. R. Finger, J. M. Holshauer, E. S. Whisenant.  
 CHIEF OF POLICE—J. T. Hewett.  
 POSTMASTER—D. M. Carpenter.  
 R. R. AGENT—A. S. Martin.

**Ministers and Churches.**

BAPTIST—J. A. Hoyle, Pastor.  
 METHODIST—W. S. Cherry, Pastor.  
 REFORMED—C. B. Heller, Pastor.  
 LUTHERAN—R. A. Yoder, Pastor.

**Hotels and Boarding Houses.**

A. S. Marton, Proprietor.

**Schools and Academies.**

E. & W.—Public.  
 SOUTH FORK INSTITUTE—Baptist.

**Cotton Gins.**

D. E. Sigmon & Co.  
 John W. Keener.

**Cotton Mills.**

PROVIDENCE COTTON MILLS—D. M. Carpenter, Pres. and Supt.  
 MAIDEN COTTON MILLS—L. A. Carpenter, Supt.  
 UNION COTTON MILLS—D. M. Carpenter, Pres.; J. A. Foil, Secretary.

**Doctors.**

P. J. Kluttz.  
 J. C. Whiteside.

**Druggists.**

W. L. Bolich.

**Furniture Manufacturers.**

L. S. Caldwell.

**General Merchandise.**

Rabb, Carpenter & Co.  
 J. M. Holshouser.  
 R. A. Rudisill.  
 R. L. Whitener.

**Roller Mills.**

MAIDEN ROLLER MILL CO.—Yates Killian, Supt.

**Machinery Dealers.**

D. M. Boyd  
D. F. Propst.

**PLATEAU.**

Population, 99.

POSTMISTRESS—Mrs. Mary Killian.

**Schools and Academies.**

PUBLIC SCHOOLS—Miss Minnie Bess, Principal.  
SCHOOL COMMITTEE—J. M. Clampitt, T. B. Shuford.

**Canned Goods.**

W. P. Workman.

**General Merchandise.**

J. P. Clominger.

**Retail Grocers.**

W. P. Workman.

**Roller Mills.**

Plateau Roller Mills.

**Saw Mills.**

J. M. Clampitt.

**CLAREMONT.**

Population, 160.

TAX RATE—33 1-3 per cent.

**Town Officers.**

MAYOR—J. H. Moser.  
CLERK—J. P. Carpenter.  
TREASURER—J. P. Carpenter.  
ATTORNEY—W. C. Feimster.  
CHIEF OF POLICE—J. P. Carpenter.  
BOARD OF ALDERMEN—M. S. Sigmon, N. C. Sigmon, G. E. Bollinger.  
POSTMASTER—P. A. Sigmon.  
R. R. AGENT—O. L. Coulter.  
EXPRESS AGENT—O. L. Coulter.

**Ministers and Churches.**

METHODIST—Albert Sherrill, Pastor.

**Canneries.**

W. A. Hoke & Co.

**General Merchandise.**

J. W. Setzer.  
J. T. Sigmon.  
W. A. Hoke & Co.  
Holler & Howard.  
Kenyon & Yoder.

**Retail Grocers.**

W. F. White.  
W. A. Hoke & Co.

**Roller Mills.**

Monitor Roller Mills.

**CONOVER.**

Population, 413.

TAX RATE—20 per cent.

**Town Officers.**

MAYOR—Jonas Hunsucker.

CLERK—G. A. Romoser.  
TREASURER—J. K. Smith.  
ATTORNEY—S. H. Jordan.  
CHIEF OF POLICE—D. P. Cline.  
BOARD OF ALDERMEN—R. S. Simmons, G. A. Romoser, J. K. Smith, E. Ekard, J. P. Yount.

CITY PUBLIC SCHOOLS—J. A. Rice, Superintendent.  
CITY SCHOOL COMMITTEE—J. P. Yount, E. Ekard, A. D. Herman.  
POSTMASTER—C. R. Brady.  
R. R. AGENT—J. F. Hunsucker.  
EXPRESS AGENT—J. F. Hunsucker.

**Ministers and Churches.**

LUTHERAN—Paul Bischoff, Pastor.  
REFORMED—H. E. Sechler, Pastor.

**Colleges.**

FACULTY OF CONCORDIA COLLEGE.  
REV. G. A. Romoser, Religion, Mental and Moral Sciences, Greek.  
REV. C. A. WEISS, Mathematics, Hebrew.  
REV. GEORGE LUECKE, Latin, History, German.

REV. H. B. HEMMITER, Greek, English.

**Hotels and Boarding Houses.**

J. L. Yount.

**Doctors.**

F. L. Herman.  
D. McD. Yount.

**Druggists.**

D. McD. Yount.

**Lawyers.**

S. H. Jordan.

**General Merchandise.**

Cline & Rockett.  
P. E. Isenhower & Son.  
J. A. Yount.

**Retail Grocers.**

E. A. Herman.  
Mrs. J. G. A. Brady.

**CATAWBA.**

Population, 169.

**Town Officers.**

MAYOR—J. U. Long.  
CLERK—J. H. L. Coulter.  
BOARD OF ALDERMEN—L. H. Lawrence, R. D. Ruffy, John J. Smith.  
R. R. AGENT—F. E. Booth.  
POSTMASTER—C. A. Reid.

**Ministers and Churches.**

METHODIST—R. S. Howie, Pastor.  
BAPTIST—J. W. Watson, Pastor.

**Hotels and Boarding Houses.**

Catawba Inn—J. U. Long, Proprietor.

**Schools and Academies.**

Catawba High School.

**Boot and Shoe Shops.**

J. F. Stafford.

**Brick M'rs and Dealers.**

J. M. Brown, Jr.

**Doctors.**

T. W. Long.

Fred Y. Long.

**General Merchandise.**

J. U. Long &amp; Co.

J. H. Pitts.

J. R. Cline &amp; Co.

J. D. Little.

**Lumber Manufacturers.**

J. M. Brown, Jr.

**Retail Grocers.**

A. L. Loftin &amp; Co.

**CHATHAM COUNTY.****County Seat. Pittsboro.**

Formed in 1770. Name derived from William Pitt, Earl of Chatham, the famous English statesman.

Area, 800 square miles.

POPULATION: 23,912. White males, 7,763; white females, 7,810. Foreign born, 28. Negro males, 4,098; negro females, 4,241. White males over 21 years, 3,625; negro males over 21 years, 1,551. White polls, 2,294; negro polls, 833.

Value of real estate, \$2,180,184, increase of \$218,404 over 1902. Value personal property, \$1,248,717, increase of \$164,651 over 1902, including 2,257 horses, 2,929 mules, 49 jacks and jennets, 434 goats, 11,127 cattle, 18,765 hogs, 9,246 sheep.

Property listed in 1903 by whites, \$3,277,585; by negroes, \$151,316.

No. Schools: White, 90; Colored, 45.

TAX RATE: County, 76 2-3c. on \$100 and \$2.30 on poll. Floating debt, \$9,000. No. iron bridges, 2.

POST OFFICES: Ascend, Bear Creek, Beaumont, Bellevoir, Boaz, Brush Creek, Bryant, BYNUM, Causey, Colon, Corinth, CUMNOCK, Elm Grove, Elmville, Evans, Fall Creek, Glenaloon, Goff, GOLDSTON, Good, GravelSpring, Grove, GULF, Hackney, Hadley, Harpers X Roads, Haywood, Jordan, Kilgo, Kimbolton, Lambsville, Leewood, Lindhurst, Lockville, Lutterloh, Merry Oaks, Millwood, MONCURE, Mount Vernon Springs, Mudlick, ORE HILL, Osgood, Paschal, Patmos, Pedlars Hill, Peoples, PITTSBORO, (c. h.), Pluck, PROVIDENCE, Rainlow, Rialto, Riggsbee, Rives Chapel, Roscoe, Rosewood, Saint Lawrence, SILER CITY, Silk Hope, Simmon Grove, Stork, Tillman, Truth, Tyson Mills, Waldo, Williams Mills.

PUBLIC ROADS: Worked by taxation, 30c. on poll and 10c. on \$100 real estate. No. miles, 600.

**RAILROAD, TELEGRAPH AND EXPRESS COMPANIES:**

Seaboard Air Line, 27.20 miles, assessed value .. . . .	\$543,520.08
Atlantic & Yadkin, 28.53 miles, assessed value .. . . .	283,387.13
Durham & Charlotte, 5.27 miles, assessed value .. . . .	15,513.35
Raleigh & Western Railway Company, 8.00 miles, assessed value .. . . .	25,000.00
Pulman Company, 16.00 miles, assessed value .. . . .	2,393.60
Western Union Telegraph Company, 188.00 miles, assessed value .. . . .	5,912.38
Pittsboro Telephone Company, 11.00 miles assessed value .. . . .	250.00
South ern Express Company, 62.10 miles, assessed value .. . . .	7,236.96

SUPERIOR COURT: February 1st; May 2nd; August 8th, civil cases only; November 14th.

**COUNTY OFFICERS.**

CLERK OF THE COURT—J. L. Griffin, Siler City.

SHERIFF—J. R. Milliken, Pittsboro.

REGISTER OF DEEDS—W. E. Brooks, Pittsboro.

TREASURER—J. R. Milliken, Pittsboro.

CORONER—R. N. Robertson, Cumnock.

SURVEYOR—R. B. Clegg, Pittsboro.

STANDARD-KEEPER—J. E. Morgan, Pittsboro.

CO. ATTORNEY—R. H. Hayes, Pittsboro.  
CO. SUPT. OF HEALTH—T. A. Kirkman, Lindhurst.

SUPT. OF CO. HOME—W. H. Ward, Pittsboro.

PUBLIC ADMINISTRATOR—N. G. Yarbrough, Osgood.

CO. SUPT. SCHOOLS—R. P. Johnson, Mt. Vernon Springs.

BOARD OF EDUCATION—A. R. Norwood, Kilgo; O. A. Hanner, Siler City; J. R. Rives, Goldston.



CO. COMMISSIONERS—R. W. Bland. (chm.), Pittsboro; L. E. Rollins, Merry Oaks; S. B. Ferrall, Rialto.

CO. BOARD OF ELECTIONS—R. W. Bland, (chm.), Pittsboro; Thomas Horton, Rialto; J. T. Paschall, Goldston.

CONSTABLES—Bear Creek Township. F. S. Talley, Harpers X Roads; Oakland, Frank S. Kissel, Cunnock; Baldwins, R. R. Hamlet, Belle Voire; Rock Rest, Columbus Lutterloh, Lutterloh; Hadley, J. M. Perry. Hadley; Gulf, A. G. Coggins, Bear Creek; Williams, W. M. Scott, Elm Grove; Riggsbee, A. T. Ward, Hackney; New Hope, G.

CLERK OF THE COURT—J. L. Griffin. P. Yates, Merry Oaks; Matthews, W. D. Gilmore, Siler City; Center, J. T. Wright, Pittsboro; Bear Creek, A. G. Coggins, Bear Creek; Hickory Mt., Charles M. Covert, Evans.

### Justices of the Peace.

ALBRIGHT TOWNSHIP—J. W. Pearce, Cane Creek.

BALDWIN—J. W. Mann, Bynum; J. A. Hancock, Kilgo.

BEAR CREEK—D. Y. White, Ore Hill; B. A. Phippils, Harpers X Roads; J. T. Gilliland, Paschal; John C. Tillman, Bear Creek; Thomas B. Bray, Bear Creek.

CAPE FEAR—J. R. Churchill, Haywood; J. W. Utley, Moncure; J. M. Bridges, Lockville; J. A. Marks, Goff; A. N. Yarboro, Genacon.

HICKORY MT.—William Olive, Silk Hope; J. E. Burke, Evans; J. M. Keck, Evans; J. R. Blair, Kimbolton; R. J. Watson, Silk Hope.

MATTHEWS—O. A. Hanner, Siler City; J. M. Foust, Mt. Vernon Springs; George W. Womble, Ore Hill.

OAKLAND—Carson Johnson, Stork; Z. V. McPherson, Stork; T. A. Yarboro, Osgood.

WILLIAMS—H. D. Mason, Rialto; B. R. Morgan, Rialto; H. M. Lewter, Williams Mill.

CENTRE—J. W. Griffin, Pittsboro; G. R. Pilkington, Pittsboro; J. D. Womble, Round Top; D. M. Pou, Pittsboro.

GULF—O. H. Dorsett, Caribonton; J. M. Edwards, Goldston; N. L. Goldston, Goldston; J. R. Rives, Goldston; G. D. Frazier, Gf.

ROCK REST—C. C. Hamlet, Pittsboro; W. M. Lindsay, Hadley; J. B. Thompson, Roscoe; I. W. Durham, Roscoe.

HADLEY—Manly Lindly, Cane Creek; S. P. Teague, Seawood; Thomas S. Perry, Cane Creek; W. J. Jones, Hadley.

RIGGSBEE—J. C. Horton, Hackney; E. A. Dollar, Riggsbee; Rufus Gardner, Riggsbee; J. M. Riggsbee, Riggsbee.

NEW HOPE—D. A. Mann, Ascenc; M. T. Wilkie, Haywood; J. W. Goodwin, Patmos; R. J. Yates, Merry Oaks; A. D. Ferrall, Pittsboro.

### Public School Teachers.

Edwards, J. M., Bear Creek.

Phillips, J. W., Bear Creek.

Holleman, A. T., Ascend.

Dowd, D. J., Tilman.

Walters, A. M., St. Lawrence.

Yates, Miss Eunice, Merry Oaks.

McCracken, M. T., Riggsbee.

Hough, J. H., Bear Creek.

Pool, Lewis, Merry Oaks.

Perry, Miss Annie, Kimbolton.

Rives, H. A., Beaumont.

Green, Miss Hattie, Beaumont.

Jordan, Miss Flora, Brush Creek.

Smith, E. R., Siler City.

Street, Miss Maria, Mt. Vernon Springs.

Bird, Miss Cora, Siler City.

Ives, S. A., Siler City.

Bray, T. B., Fall Creek.

Riggsbee, T. V., Belle Voire.

Johnson, Miss Ethel, Apex, R. F. D. No. 3.

Bynum, Miss Mary W., Beaumont.

Pierce, Miss Mamie, Staley.

Norwood, E. P., Kilgo.

Farrar, H. W., Pittsboro.

Hatch, Miss Josie, Pittsboro.

Garner, Miss Nannie, Bynum.

Mann, Mrs. B. N., Bynum.

Griffin, Miss Mary, Pittsboro.

Farrell, W. O., Pittsboro.

Watson, R. J., Watson, Rives Chapel.

Teague, W. C., Mud Lick.

Wicker, Miss Ida, Bryant.

Hackney, Miss Emma, Siler City.

McManus, Oscar, Harpers X Roads.

Fox, Mrs. Flora, Siler City.

Ward, L., Staley.

Harrington, Miss Annie, Goldston.

Mason, Miss Ida, Williams Mills.

Hamlet, Miss Maggie, Belle Voire.

Jones, Miss Lou V., Peoples.

Luther, J. C., Gods'y.

Thompson, Miss Bertha, Osgood.

Johnson, Miss Addie L., Lockville.

Self, M. B., Hadley.

Green, Miss Annie, Beaumont.

Hackney, I. J., Bynum.

Moore, W. J., Mud Lick.

Scott, C. R., Harpers X Roads.

Beavers, Miss Alice, Williams Mills.

Wrenn, J. W., Siler City.

Wilson, Mrs. Lea, Gods'y.

Myrick, Miss Metty, Fall Creek.

Gilbert, James, Providence.

Rives, George E., Goldston.

Siler, H. H., Siler City.

Phillips, J. L., Harpers X Roads.

Harris, Thomas S., Bynum.

Nye, F. C., Merry Oaks.

Holiday, H'd, Sutherland.

Dixon, W. R., Siler City.

Riggsbee, Miss Cora, Riggsbee.

Grier, Miss Sadie, Gulf.

Monroe, Miss Eva, Stork.

Marks, T. O., Corinth.

Long, Miss Lillian, Hadley.

Rosser, A. J., Glenaloon.

Womble, Miss Floyd, Siler City.

Johnson, Miss Pearl, Mt. Vernon Springs.

Bethra, M. E., Merry Oaks.

Campbell, B. C., Staley.

Culberson, R. H., Simmon Grove.

Lasater, T. B., Patmos.

Bolling, Miss Eva, Rialto.

Buckner, S. J., Simmon Grove.

Murkison, Miss Lily, Gulf.

Hines'y, Miss Carra, Lockville.

Mason, Miss Ida, Williams Mill.  
 L'pchurch, C. Armond, Williams Mill.  
 Riggsbee, S. M., Riggsbee.  
 Band, Charles M., Tyson's Mill.  
 Johnson, John W., Gravel Springs.  
 Johnson, Mrs. Sallie, Bear Creek.  
 Nye, Mrs. F. C., Merry Oaks.  
 Burke, George E., Pittsboro.  
 Goodwin, J. A., Merry Oaks.  
 Rives, J. R., Goldston.  
 Whitehead, F. D., Staley.  
 Rogers, C. C., Pedlars Hill.  
 Oldham, Miss Fannie, Goldston.  
 Johnson, R. P., Mt. Vernon Springs.  
 Gilliam, Miss Lucy, Moncure.  
 Purvis, John A., Boaz.  
 Talby, Miss Mary, Harpers X Roads.  
 Bray, Miss Leonora, Ore Hill, R. F. D.  
 Poe, E. D., Moncure.  
 Lawrence, T. C., Corinth.  
 Tyler, W. H., Goldston.  
 Marks, R. E., Goff.  
 Wicker, E. M. C., Bryant.  
 Johnson, S. O., Pluck.  
 Mann, F. M., Pittsboro.  
 Forrester, Charles, Ore Hill.  
 Johnson, Miss Maude, Stork.

#### Schools and Academics.

J. R. Rives, Goldston.  
 F. C. Nye, Merry Oaks.  
 R. P. Johnson, Mt. Vernon Springs Academy.  
 J. M. Underwood, Mt. Vernon Springs.

#### Ministers not in Towns.

METHODIST—R. W. Bailey, Bynum; J. C. Humble, Goldston.  
 PRESBYTERIAN—W. F. Thorn, Gulf.  
 BAPTIST—L. R. Dixon, Goldston; K. C. Horner, Harper's X Roads; O. T. Edwards, Mt. Vernon Springs.  
 CHRISTIAN—P. T. Klapp, Pittsboro.

#### Physicians not in Towns.

J. C. Kirkman, Mt. Vernon Springs.  
 R. M. Robertson, Cumnock.  
 O. B. Strowd, Ore Hill.  
 P. D. Lassiter, Lockville.  
 R. W. Palmer, Gulf.  
 T. B. Tysor, Stork.  
 W. J. Strickland, Moncure.  
 C. N. Robertson, Ascend.  
 T. A. Kirkman, Lindhurst.  
 Hugh F. Wilson, Williams Mill.  
 R. M. Fields, Goldston.  
 W. M. Burns, Goldston.  
 A. W. Mann, Bynum.  
 D. M. Street, Fall Creek.  
 J. N. Taylor, Bynum.

#### Merchants not in Towns.

J. H. Buchanan, Corinth.  
 W. H. Brewer, Bear Creek.  
 N. F. Barber & Co., Goldston.  
 J. E. Burke, Kimbolton.  
 R. J. Bolling, Elm Grove.  
 T. M. Bynum, Goldston.  
 W. H. Brady, Ore Hill.  
 J. B. Burke, Evans.  
 Mrs. Mary Barringer, Lockville.  
 T. S. Booth & Co., Merry Oaks.  
 W. H. Burns, Cumnock.

T. H. Buchanan, Corinth.  
 J. S. Beckwith, Roscoe.  
 Bolling & Mimms, Good.  
 J. P. Coggins, Bear Creek.  
 J. F. Council & Bro., Williams Mills.  
 L. P. Council, Elm Grove.  
 T. B. Cole, Riggsbee.  
 Coggins, Fils & Co., Bear Creek.  
 J. A. Creswell Ore Hill.  
 J. H. Cotton, Truth.  
 J. H. Dunlap, Causey.  
 Davidson, Dunlap Mfg Co., Causey.  
 J. C. Davis, Merry Oaks.  
 N. A. Foushee, Hackney.  
 Farrar, Wilson & Robertson, Patmos.  
 Farmers' Alliance Store, Bear Creek.  
 G. D. Frazier, Gulf.  
 H. Henderson, Hadley.  
 H. G. Harris, Kimbolton.  
 T. W. Hobby, Belle Voire.  
 O. E. Hatly, Grove.  
 Holleman Pros., Ascend.  
 J. M. Jordan, Bear Creek.  
 J. R. Jones, Carhonton.  
 S. C. Johnson, Goldston.  
 Joshua Johnson, Hadley.  
 Lambeth Bros., Lockville.  
 Daniel Matth ws, Patmos.  
 Jos. A. Marks, Good.  
 J. M. McIver, Gulf.  
 L. Moon, Harpers X Roads.  
 M. F. Morris, Bear Creek.  
 John McIntyre, Gulf.  
 C. T. Norwood, Kigo.  
 Odell Manufacturing Co., Bynum.  
 L. F. Paschal & Co., Goldston.  
 G. W. Perry, Silk Hope.  
 Poe, Atwater Mer Co., Bynum.  
 W. T. Parrish, Beaumont.  
 N. F. Phillip & Sons, Harpers X Roads.  
 T. L. Phillip, Causey.  
 L. E. Rollins, Merry Oaks.  
 W. H. Rives, Luttloh.  
 W. S. Russell, Gulf.  
 G. W. Rives, Beaumont.  
 O. B. Strowd, Ore Hill.  
 W. F. Sigmon, Bear Creek.  
 D. R. Smith & Co., Harpers X Roads.  
 C. G. Sharpe, Goldston.  
 G. N. Smith, Pedlars Hill.  
 J. H. Tyson & Son, Tysons Mill.  
 J. C. & O. S. Thomas, Cumnock.  
 Tyson & Dismukes, Carhonton.  
 J. L. Tyson, Tysons Mill.  
 R. D. Talby & Son, Bear Creek.  
 W. B. Teague, Mud Lick.  
 B. M. Teague, Mud Lick.  
 Womble & Co., Goldston.  
 J. N. Womble, Grove.  
 J. J. White & Son, Ore Hill.  
 E. F. Watkins, Moncure.  
 N. R. Saunders, Providence.  
 W. M. Barber, Goldston.  
 J. L. Womble, Moncure.  
 Phillip & Nerwood, Bear Creek.  
 Manly Marsh, Causey.  
 M. A. Moore, Moncure.  
 Bynum Milling & Mfr. Co., Bynum.

#### Cotton Gins.

Bynum & Haughton, Bynum.  
 J. D. Womble, Pittsboro.

F. E. Carroll, Hadley.  
 John Barringer, Lockville.  
 J. C. Davis, Merry Oaks.  
 Thomas Sturdivant, Patmos.  
 DeWitt Perry, Kimbolton.  
 George W. Perry, Silk Hope.  
 H. P. Smith, Hadley.  
 Lambeth Bros., Lockville.  
 Mrs. John Lawrence, Goff.  
 J. B. Riggsbee, Riggsbee.  
 Rod. Clark, Peoples.  
 Edlins Bros., Tysors Mills.  
 John H. Tysor, Tysors Mills.  
 Wm. Bradford, Evans.  
 R. T. Mann, Roscoe.  
 T. M. Pennum, Goldston.  
 J. M. McIver, Gulf.  
 Wm. Cross, Goff.  
 E. M. Farrington, Riggsbee.  
 T. E. Carroll, Evans.

#### Cotton Mills.

J. M. ODELL MFG CO.—Bynum—W. L. London, Supt. Manufacturers of Cotton Yarns.

#### Saw Mills.

J. C. Davis, Merry Oaks.  
 C. T. Pearson, Riggsbee.  
 E. M. Fearrington, Riggsbee.  
 C. E. Kanoy, Goldston.  
 G. W. Perry, Silk Hope.  
 Burns & Seagroves, Cumnock.  
 J. D. Womble, Pittsboro.  
 Moore & Thomas, Patmos.  
 Pittsboro Milling and Ginning Co., Pittsboro.

#### Saloons.

No saloons in county.

#### PITTSBORO.

Incorporated in 1785.  
 Population, 427; white, 275; colored, 152.  
 Value real estate, \$85,781.26.  
 Value personal property, \$93,000.  
 No. white polls, 65.  
 No. colored polls, 27.  
 TAX RATE—10c. on \$100; 30c. on poll.  
 Election is held first Tuesday in May;  
 term of office, 2 years.

#### Town Officers.

MAYOR—H. M. London.  
 CLERK—B. M. Poe.  
 TREASURER—B. M. Poe.  
 TAX COLLECTOR—G. W. Taylor.  
 Supt of Health—H. T. Chapin.  
 STANDARD-KEEPER—J. E. Morgan.  
 CHIEF OF POLICE—G. W. Taylor.  
 BOARD OF ALDERMEN—F. C. Williams,  
 B. M. Poe, G. R. Pilkington, R. M. Burns,  
 J. H. Irlie.  
 CITY SCHOOL COMMITTEE—W. L. London, A. J. Bynum, H. A. London, M. T. Williams, J. M. Griffin, R. W. Bland,  
 B. Nooe.  
 POSTMISTRESS—Mrs. H. T. Chapin.  
 R. R. AGENT—B. M. Poe.  
 EXPRESS AGENT—B. M. Poe.

#### Cemeteries and Supts.

Episcopal, Presbyterian, Baptist and

Methodist churches have cemeteries at church yard.

#### Ministers and Churches.

BAPTIST—W. L. Hayes, Pastor, Sanford.  
 METHODIST—J. H. Frizzell, Pastor.  
 PRESBYTERIAN—W. F. Thom, Pastor.  
 ST. BARTHOLOMEW'S—(Episcopal)—T. A. Cheatham, Rector.

#### Schools and Academics.

PITTSBORO ACADEMY—Miss Lizzie Brooks, Principal; Trustees, W. L. London, H. A. London, A. J. Bynum, R. W. Bland, H. T. Chapin, B. Nooe, R. B. Lineberry, J. M. Griffin, M. T. Williams.

#### Hotels and Boarding Houses.

Exline House.  
 Pittsboro Hotel.  
 Clark's Hotel.

#### Agricultural Implements.

W. L. London & Son.  
 Bynum & Headen.  
 Poe, Atwater Mer. Co.

#### Banks and Bankers.

BANK OF PITTSBORO—W. L. London, President; B. Nooe, Vice-President; M. T. Williams, Cashier. Capital, \$10,000.

#### Barber Shops.

J. L. Council.

#### Butchers and Dealers in Cattle.

James T. Wright.  
 J. B. Harris.  
 Charles Henderson.

#### Blacksmith Shops.

B. Nooe.  
 A. B. Clark.

#### Boots and Shoes.

W. L. London & Son.  
 Bynum & Headen.  
 Poe, Atwater Mer. Co.  
 Womble & Lineberry.

#### Books and Stationery.

W. L. London & Son.

#### Boot and Shoe Shops.

Ben Sarlock.

#### Brick M'f'rs and Dealers.

B. Nooe.

#### Breeders of Fine Poultry.

W. L. London, Jr., & Bro.

#### Canned Goods.

Mrs. J. N. Hamlet.

#### Contractors and Builders.

B. Nooe.

#### Clothing, Hats and Men's Furnishings.

W. L. London & Son.  
 Poe, Atwater Mer. Co.  
 Bynum & Headen.  
 Womble & Goodwin.

#### Confectionery Dealers.

J. L. Council.

**Crockery and Glassware.**

All merchants.

**Dentists.**

J. H. Ihrie.

**Doctors.**

H. T. Chapin.

**Dealers in Tobacco.**

All general merchants.

**Druggists.**

G. R. Pilkington.

**Dealers in Carriages.**W. L. London & Son.  
Bynum & Headen.**Casket M'f'rs and Dealers.**

B. Nooe.

**Dress-Makers.**Miss Maggie Haughton.  
Mrs. R. W. Band.**Dry Goods and Notions.**

All general merchants.

**General Merchandise.**W. L. London & Son,  
Poe, Atwater Mer. Co.  
Bynum & Headen.  
Womble & Lineberry.**Dealers in Grain and Seed.**

All general merchants.

**Florists.**

Miss Maggie McClenahan.

**Fish Markets.**

A. G. Hearne.

**Flour, Corn and Feed Dealers.**

All general merchants.

**Flour, Corn and Feed Mills.**Moore's Mill—W. L. London, Prop.  
Chatham Ginning & Milling Co.—R. H.  
Dixon, President.**Fruit Dealers.**J. L. Council.  
A. G. Hearn.**Furniture Dealers.**W. L. London & Son,  
Bynum & Headen.  
Poe, Atwater Mer. Co.**Grist Mills.**

Moore's Mill—W. L. London, Prop.

**Hardware and Ag'l Implem'ts.**W. L. London & Son,  
Poe, Atwater Mer. Co.  
Bynum & Headen.**Harness M'f'rs and Dealers.**

J. Y. Webster.

**Insurance Agencies.**A. J. Moore.  
A. H. London.  
H. A. London.  
A. J. Bynum.**Lawyers.**H. M. London.  
H. A. London.  
R. H. Hayes.  
A. M. Moore.  
J. A. Giles.**Lumber M'f'rs and Dealers.**

B. Nooe.

**Job Printing Offices.**Chatham Record.  
Chatham Observer.**Machinery Dealers.**W. L. London & son.  
Poe, Atwater Mer. Co.  
Bynum & Headen.**Millinery and Fancy Goods.**W. L. London & Son.  
Bynum & Headen.**Music Teachers.**

Miss Maggie Horne.

**Newspapers and Editors.**CHATAM RECORD—H. A. London,  
Editor.  
CHATHAM CITIZEN—H. T. Chapin,  
Editor.  
CHATHAM OBSERVER—A. M. Moore,  
Editor.**Oil Dealers.**

F. S. Hill.

**Paint and Oil Dealers.**W. L. London & Son.  
G. R. Pilkington.  
Bynum & Headen.**Produce Dealers.**

A. G. Hearne.

**Stoves and Tinware.**W. L. London & Son.  
Bynum & Headen.  
Poe, Atwater Mer. Co.**Sales and Livery Stables.**J. C. Lanjus.  
N. M. Hill.  
A. B. Clark.**Shingle Manufacturers.**

B. Nooe.

**Shingle Dealers.**

B. Nooe.

**Retail Grocers.**

All general merchants.

**Telephone Exchanges & M'grs.**CHATHAM TELEPHONE CO.—B. M. Poe,  
Superintendent.**Typewriters and Supplies.**

W. L. London &amp; Son.

**Watches and Jewelry**

C. D. Hawley.

**Wood-Working Shops.**

B. Nooe.

**SILER CITY.**

Incorporated in 1887.

Population, 442.

Value real and personal property, \$95,558.

Value real estate, \$49,763.

Value personal property, \$47,795.

No. white polls, 84.

No. colored polls, 2.

Tax Rate—30c. on \$100; 90c. on poll.

**Town Officers.**

MAYOR—D. G. Fox.

CLERK—J. D. Edwards.

TREASURER—J. D. Edwards.

CHIEF OF POLICE—O. S. Dixon.

TOWN COMMISSIONERS—C. K. Wrenn,

C. N. Bray, J. D. Edwards, M. M. Woody,

J. C. Gregson.

POSTMASTER—L. L. Wrenn.

R. R. AGENT—W. S. Edwards.

EXPRESS AGENT—W. S. Edwards.

**Ministers and Churches.**

BAPTIST—D. C. Dowell, Pastor.

METHODIST—J. Sanford, Pastor.

**Banks and Bankers.**

THE CHATHAM BANK—Capital Stock, \$10,000. F. M. Hadley, President; L. L. Wrenn, Vice-President; J. J. Jenkins, Cashier.

**Hotels and Boarding Houses.**

Hotel Chatham—Welch & McManus, Props.

**Schools and Academies.**

SILER CITY INSTITUTE—S. A. Ives, Prin.

**Telegraph Offices and M'grs.**

WESTERN UNION—W. S. Edwards, Operator.

**Agricultural Implements.**

Dorsett Company.

Fox & Smith

Webster-Peoples Co.

**Barber Shops.**

C. W. Edwards.

Tod. R. Edwards.

**Blacksmith Shops.**

M. D. Smith.

Dixon & Reice.

W. F. Phillips.

**Confectionery Dealers.**

Webster-Peoples Co.

A. A. Lambe.

**Cotton Mills.**

HADLEY PEOPLES M'FG CO.—J. O. Gregson, Supt.

**Casket M'rs and Dealers.**

Webster & Peoples.

A. A. Lambe.

**Druggists.**

Wrenn & Smith.

**Doctors.**

J. D. Edwards.

G. W. Smith.

**Dentists.**

C. F. McMannus.

**Dealers in Carriages.**

Hadley & Gregson.

C. M. Harden.

**Fish and Oyster Dealers.**

C. M. Harden.

W. B. Gilmore.

L. B. Cross.

**General Merchandise.**

Wrenn Bros. Co.

Farmers' Alliance Exchange.

Fox & Smith.

Lambe & Teague.

Webster-Peoples Co.

**Millinery and Fancy Goods.**

Webster-Peoples Co.

Farmers' Alliance Exchange.

Miss Kate Vestal.

**Hardware Dealers.**

Dorsett Company.

**Job Printing Offices.**

Webster & Peoples.

Lamb & Teague.

Miss Kate Vestal.

**Lawyers.**

W. D. Siler.

**Newspapers and Editors.**

THE ENTERPRISE—W. T. Dorsett, Editor.

**Produce Dealers.**

W. B. Cooper.

W. S. Durham.

W. R. Gilbert.

**Sales and Livery Stables.**

Brady & Perry.

Bunton & Siler.

**Saddlers.**

Jordan Dorsett.

**Retail Grocers.**

L. B. Gross.

J. C. Gregson & Co.

Johnson Brothers.

**Woolwrights.**

C. M. Harden.

**Watches and Jewelry**

T. R. Edwards.



# CHEROKEE COUNTY.

## County Seat, Murphy.

Formed in 1839 from Macon county. Name derived from the Cherokee tribe of Indians, who once dwelt in that section. It is the extreme southwestern corner of the State.

Area, 500 square miles.

POPULATION: 11,860. White males, 5,757; white females, 5,634. Foreign born, 14. Negro males, 216; negro females, 216. Indians, etc., 37. White males over 21 years, 2,429; negro males over 21 years, 91. Indians, etc., 11. White polls, 1,534; negro polls, 27; Indian polls, 4.

Value of real estate, \$1,503,674, increase of \$230,143 over 1902. Value personal property, \$699,674, increase of \$230,525 over 1902, including 1,134 horses, 832 mules, 31 jacks and jennets, 34 goats, 7,828 cattle, 7,906 hogs, 5,902 sheep.

Property listed in 1903 by whites, \$217,613; by negroes, \$4,241; by Indians, \$19,497. No. Schools: White, 46; Colored, 3.

TAX RATE—\$1.00 on \$100; \$3.00 on poll. Bonded debt, \$25,000.

POST OFFICES: ANDREWS, Appalachia, Bellew, Brady, Coalville, Cobbs, CULBERSON, Grape Creek, Guy, Grandview, Hiawassee, Hot House, Kinsay, Letitia, Marble, MURPHY, (c. h.), Ninan, Ogreeta, Patrick, Peachtree, Persimmon Creek, Postell, Ranger, Suit, Tomotla, Turtletown, Unaka, Vests, Wehuty, Wolf Creek.

PUBLIC ROADS: J. R. McKelland, Murphy, Supt. Worked by Act of Legislature of 1903. No. miles, 500.

### RAILROAD, TELEGRAPH AND EXPRESS COMPANIES:

Atlanta, Knoxville & Northern, 13.10 miles, assessed value .....	\$ 65,500.00
Southern Railway, 23.95 miles, assessed value .. .	592,073.81
Western Union Tel graph Company, 37.07 miles, assessed value ..	1,178.45
Southern Express Company, 37.05 miles, assessed value .....	4,317.70

SUPERIOR COURT: April 4th, two weeks; August 8th, two weeks; November 7th, two weeks.

### COUNTY OFFICERS.

CLERK OF THE COURT—N. Z. Deweese, Murphy.

REGISTER OF DEEDS—T. C. McDonald, Murphy.

SHERIFF—Wm. Ramsey, Murphy.

TREASURER—Thomas Payne, Murphy.

CORONER—Lavada Borrong, Murphy.

SURVEYOR—F. M. Lovingood, Grandview.

STANDARD-KEEPER—A. W. Axley, Murphy.

CO. ATTORNEY—F. P. Axley, Murphy.

CO. SUPT. HEALTH—B. B. M'ronev, Murphy.

SUPT. CO. HOME—N. D. McDonald, Murphy.

SUPT. SCHOOLS—E. B. Norvell, Murphy.

CO. BOARD OF EDUCATION—S. W. Davidson, P. E. Nelson, J. M. Richardson.

CO. COMMISSIONERS—Julius Martin, C. C. Gentry, W. L. Bruce.

CO. BOARD OF ELECTIONS—A. A. Fain, D. S. Russell, Julius Martin.

CONSTABLES—Murphy, J. N. Elliott, Murphy; Andrews, Luther West, Andrews; Beaver Dam, M. C. Voyles; Marble, J. W. Parker; Culberson, A. F. Anderson, Culberson; Hot House, J. N. Newman.

### Justices of the Peace.

MURPHY TOWNSHIP—A. A. Fain, R. A. Akin, J. S. White, W. E. Ferguson.

VALLEY—S. Porter, J. A. Parker, D. S. Russell.

SHOAL CREEK—D. T. McNabb, R. T. Stiles, R. R. Postell, W. G. Sparks, P. E. Nelson.

HOT HOUSE—A. L. Brown, James Simmonds, A. J. Bell, S. W. Lefervers, I. M. Gladdis.

Matheson, W. L., Bellew.

BEAVER DAM—James McNabb, U. S. G. Phillips, W. R. B. Bell, Jack Crow.

NOPLA—J. B. Anderson, J. E. Graham, Ben Fox, J. W. Kilpatrick, A. J. Hughes, A. J. Hatchett.

### Public School Teachers.

Mauney, L. E., Murphy.

Mayfield, Miss Bertha, Murphy.

Sherrill, Mrs. Clara, Murphy.

Hill, T. J., Murphy.

Lovingood, James, Cobbs.

Collins, John, Culberson.

Davis, Ed., Grandview.

Lovingood, W. B., Grandview.

Abernathy, Noah, Grandview.

Johnson, Newty, Ogreeta.

Johnson, W. K., Unaka.

Voyls, W. L., Grape Creek.  
 Parker, J. V., Marble.  
 Ladd, Thom, Marble.  
 Howell, D. D., Peachtree.  
 Sneed, W. B., Peachtree.  
 Shearer, Count, Wehutt.  
 Stiles, Rufus, Letitia.  
 Hall, Alfred, Hiwassee.  
 Lovingood, Rollin, Grandview.  
 Collett, Richard, Andrews.  
 Hampton, Hillier, Murphy.  
 Phillips, U. S. G., Unaka.  
 McNabb, Jesse, Hiwassee.  
 Craven, Bruce, Murphy.  
 Craven, Mrs. Bruce, Murphy.  
 Barton, W. J., Peachtree.  
 Thomason, T. J., Peachtree.  
 Chastain, R. B., Peachtree.  
 Matherson, W. L., Bellow.  
 Rogers, Miss Lillian, Murphy.  
 Bell, Albert, Murphy.  
 Lovingood, W. A., Grandview.  
 Stewart, Miss Veanna, Tomotla.  
 Haigler, J. H., Murphy.  
 Wilson, James H., Murphy.  
 Trull, Miss Willie, Marble.  
 Parker, Miss Florence, Marble.  
 Lovingood, Arthur, Grandview.  
 Right, D. B., Parker.  
 Graham, Miss Irene, Peachtree.  
 Bradley, J. A., Andrews.  
 Matherson, Miss Laura.  
 Ellis, Miss Gertrude, Cobbs.  
 Underwood, S. A., Cobbs.  
 Hood, John, Cobbs.  
 Anderson, O. G., Culberson.  
 Chastain, E. S., Brasstown.  
 Kinsey, Miss Lillie, Guy.  
 Payne, Miss Hattie, Hot House.  
 Hill, Miss May, Murphy.  
 Lovingood, Noah, Grandview.  
 Martin, A. L., Suit.  
 Hickey, G. L., Suit.

**Ministers not in Towns.**

BAPTIST—E. A. Deweese, B. M. Ledford, Ranger; J. T. Platt, Brasstown; C. F. Martin, A. B. Smith, Marble; Wm. Hogsed, Persimmon Creek; J. F. McGee, Culberson.

METHODIST—A. W. Jacobs, Murphy; T. A. Sronce, Andrews; C. H. Curtis, Hiwassee.

**Physicians not in Towns.**

W. J. Hammond, Unaka.  
 G. B. Webb, Andrews.  
 G. A. Graham, Peachtree.  
 L. R. Castol, Culberson.  
 C. F. Walker, Suit.  
 S. S. Ball, Letitia.

**Factories.**

Appalachian Tanic Acid Factory, Appalachia.  
 Dutro & Wendell, Andrews.  
 Cherokee Tanic Extract Co., Andrews.  
 Cover & Son, Tanner, Andrews.

**Merchants not in Towns.**

W. P. Walker, Andrews.  
 Bruce Fisher, Andrews.

W. S. Marsh, Andrews.  
 Smith & Co., Marble.  
 T. J. Hayes, Tomotla.  
 Wm. Brittan, Peachtree.  
 E. F. Cunningham, Bellow.  
 J. L. Ownby, Culberson.  
 Dickey & Son, Culberson.  
 Sam Anderson, Culberson.  
 W. G. Sparks, Suit.  
 P. E. Nelson, Postell.  
 Bob Harris, Hot House.  
 T. N. Bates, Nina.  
 J. T. L. Hartness, Ogreeta.  
 C. W. McClure, Unaka.  
 J. W. Blackwell, Unaka.  
 J. F. Hampton, Unaka.  
 Dickey & Lovingood, Grandview.  
 Bud Voyles, Grape Creek.

**Mines and Quarries.**

Irvidale Mining Co., Marble.  
 Park Dale Mining Co., Marble.  
 Cherokee Iron and Marble Co., Tomotla.  
 The Consolidated Marble Iron and Tale Co., Kinsey.

The American Tale Co., Kinsey.  
 National Marble Co., Tomotla.

**Flour, Corn and Feed Mills.**

J. W. Patton, Grandview.  
 J. L. Ownby, Vest.  
 J. L. Ownby, Culberson.  
 C. C. Gentry, Grandview.  
 Mrs. Mollie Whitcomb, Ogreeta.  
 G. B. Webb, Andrews.  
 A. J. Dockery, Grandview.  
 John Dockery, Grandview.  
 Andrew Lovingood, Grape Creek.  
 Philip Lovin, Grandview.  
 J. W. Patton, Grandview.  
 Thomas Payne, Persimmon Creek.  
 Mrs. J. M. Dickey, Ranger.  
 James Thompson, Unaka.  
 James Danner, Ogreeta.

**Lumber Plants.**

D. S. Russell, Andrews.  
 Eureka Lumber Co., Marble.  
 Cooper and Galusha, Marble.  
 McDowell & Co., Unaka.  
 Appalachian Land and Lumber Co., Appalachia.

G. W. McClure, Nina.  
 S. W. Lovingood, Murphy.

**Saloons.**

No saloons in county.

**Shippers of Produce.**

J. L. Smathers, Murphy.  
 Elliott & Co., Murphy.  
 Dickey & Lovingood, Grandview.  
 Conly & Sparks, Suit.  
 P. E. Nelson, Postell.  
 J. L. Ownby, Culberson.  
 Dickey & Son, Culberson.  
 Able Davidson, Ranger.  
 Corder Co., Murphy.  
 A. B. Dickey, Murphy.  
 R. A. Akin, Murphy.

**MURPHY.**

Population, 604.  
 Tax Rate—For city purposes, 30c. on  
 \$100 and \$1.00 poll.

**Town Officers.**

MAYOR—J. R. McLelland.  
 CLERK—C. B. Hill.  
 POSTMASTER—D. W. Deweese.

**Ministers and Churches.**

BAPTIST—Bay'us Cade, Pastor.  
 METHODIST—D. P. Tate, Pastor.  
 PRESBYTERIAN—No Pastor.  
 EPISCOPAL—M. G. Ledford, Rector.

**Hotels and Boarding Houses.**

Mrs. Nettie Dickey.  
 Mrs. Roxie Hubbard.  
 Mrs. Rosa Patton.  
 Commercial Hotel.  
 J. J. Phillips.  
 Fair View Hotel.  
 Cottage Park.

**Barber Shops.**

P. H. Seward.

**Butchers and Dealers in Cattle.**

J. H. Woods.  
 M. L. Brittain.  
 A. McD. Harshaw.  
 J. L. Fain, U'naka.

**Blacksmith Shops.**

Jim Palmer.  
 Powel Pierce.  
 H. C. Culberson, Culberson.

**Boot and Shoe Shops.**

N. A. Zimmerman.

**Cabinet-Makers.**

Larkin Gilbert.

**Contractors and Builders.**

J. J. Phillips.  
 Jack Mings.  
 John Phillips.  
 W. A. Turnbull.  
 John Leach, Andrews.  
 Thomas F. Long, Andrews.  
 J. M. Palmer, wagon maker.

**Doctors.**

J. F. Abernathy.  
 B. B. Meroney.  
 S. C. Highway.  
 M. C. Maxwell.

**Druggists.**

Merony & Maxwell.  
 M. C. King & Son.

**Dentists.**

W. S. McCombs.

**Flour, Corn and Feed Mills.**

S. W. Lovingood.  
 J. C. Axley.

**General Merchandise.**

Murphy Hardware Co.  
 J. L. Smathers, wholesale.  
 Charley Hill.  
 R. A. Akin.  
 Elliott & Co.  
 A. J. Gurley.  
 A. B. Dickey.  
 J. E. Fain.  
 Hughes & Akin.  
 Ledbetter Bros.  
 R. H. Hyatt.

**Harness M'f'rs and Dealers.**

Murphy Hardware Co.  
 N. A. Zimmerman.  
 W. A. Elliott.

**Insurance Agencies.**

E. B. Norvell.  
 John H. Carter.

**Lawyers.**

Ben Posey.  
 J. H. Dillard.  
 M. W. Bell.  
 E. B. Norvell.  
 R. L. Cooper.  
 F. P. Axley.

**Lumber M'f'rs and Dealers.**

W. H. Woodbury.  
 A. A. Fain.  
 S. W. Lovingood.  
 Cooper & Gausa.

**Marble Works.**

Cherokee Marble Co.

**Newspapers and Editors.**

THE SCOUT—Meroney & Towns, Editors.

**Paper-Hangers.**

Sam Mount.  
 R. M. Fain.  
 George Stilman, Andrews.  
 Frank Elliott.

**Real Estate Agents.**

J. W. Cogdill.  
 Robert Galusha.  
 J. P. Roberson.  
 A. S. Emmerson.

**Roller Mills.**

R. M. Fain.

**Telephone Exchanges & M'grs.**

CHEROKEE TELEPHONE CO.

# CHOWAN COUNTY.

## County Seat, Edenton.

One of the original precincts granted by Charles II. to the Lords Proprietors. Name derived from the Chowanoke tribe of Indians, who once occupied the section.

Area, 240 square miles.

POPULATION: 10,258: White males, 2,221; white females, 2,185. Foreign born, 16. Negro males, 2,849; negro females, 3,001. Other colored, 2. White males over 21 years, 1,091; negro males over 21 years, 1,245; other colored, 2. White polls, 783; negro polls, 706.

Value of real estate, \$1,054,915, increase of \$81,081 over 1902. Value personal property, \$810,118, increase of \$139,549 over 1902, including 1,158 horses, 694 mules, 1 jack, 330 goats, 2,742 cattle, 11,343 hogs, 544 sheep.

Property listed in 1903 by whites, \$1,693,747; by negroes, \$191,286.

No. Schools: White, 21; Colored, 15.

TAX RATE: County, 23 2-3c. on \$100; Roads, 10c. in 1st Township and 25c. in other Townships.

POST OFFICES: Amboy, Cisco, EDENTON, (c. h.), Gliden, Mcge, Rocky Hook, Ryland, Somerset, Tulu, Tyner, Dwight.

PUBLIC ROADS: First Township, J. W. Spruill, Supt.; B. F. Elliott, Chm. Board Trustees. Second Township, E. L. Clifton, Supt.; J. E. Coffield, Chm. Board Trustees. Third Township, M. F. Ward, Supt.; H. J. Ward, Chm. Board Trustees. Fourth Township, George W. Spruill, Supt.; T. C. Hedrick, Chm. Board Trustees.

### RAILROAD, TELEGRAPH AND EXPRESS COMPANIES:

Norfolk & Southern, 5.30 miles, assessed value .. . . . . .	\$ 95,011.40
Suffolk & Carolina, 19.53 miles, assessed value .. . . . . .	93,391.16
Western Union Telegraph Company, 8.00 miles, assessed value .. . . . . .	251.38
Edizbeth City & Norfolk Telegraph Co., 4.00 miles, assessed value .. . . . . .	161.16
Southern Express Company, 4.20 miles, assessed value .. . . . . .	489.47
Albemarle Steam Navigation Co., — miles assessed value .. . . . . .	2,025.00

SUPERIOR COURT: April 4th; October 3rd.

### COUNTY OFFICERS.

CLERK OF THE COURT—H. C. Privott, Edenton.

SHERIFF—E. S. Norman, Edenton.

REGISTER OF DEEDS—T. D. Byrum, Edenton.

TREASURER—Z. W. Evans, Cisco.

CORONER—T. J. Hoskins, Edenton.

SURVEYOR—P. Matthew, Edenton.

CO. ATTORNEY—Pruden & Pruden, Edenton.

CO. SUPT. OF HEALTH—T. J. Hoskins, Edenton.

SUPT. CO. HOME—E. L. Byrum, Edenton.

CO. SUPT. SCHOOLS—C. A. G. Thomas, Edenton.

CO. BOARD OF EDUCATION—C. A. G. Thomas, Edenton; A. T. Bush, Edenton; W. H. Winborne, Cisco; W. D. Welch, Gliden.

CO. COMMISSIONERS—Frank Wood, (chm.), Edenton; R. Bunch, Rocky Hook; W. H. Elliott, Amboy.

CO. BOARD OF ELECTIONS—Julian Wood, (chm.), Edenton; W. P. Jones, Rocky Hook; A. J. Ward, Gliden.

CONSTABLES—Edenton Township, W. H. Byrum, Edenton; Middle, R. C. Bunch,

Rocky Hook; Wardville, G. H. Baker, Gliden.

### Justices of the Peace.

EDENTON TOWNSHIP—M. H. Dixon, S. E. Morris, John Maguire, Edenton; M. B. Chappell.

MIDDLE—Richardson Bunch, Rocky Hook; B. L. Evans, Cisco; C. W. Cotfield, Tyner.

WARDVILLE—W. C. Ward, George B. Copes, Ryland; E. C. Welch, Gliden.

YEOPIN—J. B. Webb, J. C. Byrd, Edenton; T. C. Hedrick, Somerset.

### Public School Teachers.

Bell, Miss Mary P., Edenton.  
 Coke, Miss Louise D., Edenton.  
 Hudgins, Miss Rebecca, Cisco.  
 Coffield, Miss Annie, Cisco.  
 Simpson, Miss Mae, Belvidere.  
 Hollowell, Miss El a, Cisco.  
 Winborne, M. W., Rockahock.  
 Coffield, Miss Gertrude, Cisco.  
 Franklin, Miss Lizzie, Corapeake.  
 Hurdle, Miss Mudora A., Gliden.  
 Hudson, Miss Sabra, Amboy.  
 Boon, Miss Lucy, Somerset.  
 Hedrick, T. C., Somerset.  
 Phelps, Miss Mittie, Edenton.

Smithwick, Miss Elizabeth, Edenton.  
 Griffin, Miss Mary E., Dwight.  
 Johnson, Charles, Edenton.  
 Goodwin, Mrs. Berta, Edenton.  
 Hollowell, Mrs. Mary E., Dwight.  
 Hassell, Miss Cassie, Somerset.  
 Sharpe, Mrs. Lu a R., Edenton.  
 Stafford, Prof., Edenton.  
 Chappell, Wm. C., Belvedere.  
 Burg ss, Miss Annie, Edenton.

#### Ministers not in Towns.

BAPTIST—Jos ph Tynch, Rocky Hock; G. W. White, Rocky Hock.

#### Physicians not in Towns.

J. R. Parker, Cisco.  
 F. A. Ward, Ryland.

#### Merchants not in Towns.

J. P. Ashley, Edenton, R. F. D. No. 1.  
 H. B. Jones, Rock Hock.  
 Z. W. Evans, Cisco.  
 John Maguire, Ednton.  
 John T. Hollowell, Amboy.  
 O. E. Ward, Tyner.  
 Jesse Chappell, Tyner.  
 Ward & Bunch, Ryland.  
 Ward & Spivey, Ryland.  
 Ward & Spivey, Gliden.  
 Martin McClenny, Edenton.  
 Richard S. Hedrick Somerset.  
 Dorsey Sawyer, Edenton.  
 J. M. Forchard.  
 Elliott & Dail.  
 C. D. Webb, Edenton.  
 W. T. Perry, Rocky Hock.  
 Robert White, Edenton.  
 B. B. Cobb, Edenton.

#### Cotton Gins.

F. A. White, Edenton.  
 C. R. Goodwin, Edenton.  
 W. E. Jordan, Edenton.  
 H. N. Hughes, Somerset.  
 Z. W. Evans, Cisco.  
 Mrs. E. Burk, Tyner.  
 T. C. White, Cisco.  
 O. E. Ward, Tyne.  
 W. H. Elliott, Amboy.  
 J. P. Ashley, Edenton.  
 J. M. Forchard, Rocky Hock.  
 A. J. Ward, Gliden.  
 R. H. Welch, Gliden.  
 N. L. Ward, Edenton.  
 A. & H. Powell, Edenton.

#### Saw Mills.

W. E. Jordan, Edenton.  
 J. P. Ashley, Edenton.  
 Z. W. Evans, Cisco.  
 H. N. Hughes, Somerset.  
 T. R. Tynch & Bro., Rocky Hock.  
 O. E. Ward, Tyner.  
 Ward & Spivey, Ryland.  
 A. & H. Powell, Edenton.

#### Saloons.

No saloons in the county.

#### EDENTON.

Incorporated in 1712.

Population, 3,046; white, 1,246; colored, 1,800.

Value real estate, \$382,117.00.

Value personal property, \$352,545.00.

No. white and colored polls, 545.

TAX RATE—City purposes, 5c. on \$100.  
 Public Improvements, 25c. on \$100; Graded  
 Schools 30c. on \$100.

#### Town Officers.

Election is held first Monday in May;  
 term of office, 2 years.

MAYOR—John C. Bond.

CLERK—A. T. Bush.

TREASURER—T. M. Small.

TAX COLLECTOR—T. P. Leary.

ATTORNEY—W. M. Bond.

SUP. OF HEALTH—R. Dillard.

CHIEF OF POLICE—J. H. Robinson.

POLICEMAN—D. H. Smith.

BOARD OF ALDERMEN—E. R. Conger,

M. Makely, J. R. Wheeler, J. W. Privott.  
 BOARD OF AUDIT—E. R. Conger, J. R.  
 Wheeler.

POSTMASTER—L. L. Brinkley.

R. R. AGENTS—A. B. Stephens, W. J.  
 Williams.

EXPRESS AGENT—M. F. Bond.

#### Ministers and Churches.

BAPTIST—C. A. G. Thomas, Pastor.

METHODIST—C. L. Reed, Pastor.

EPISCOPAL—R. B. Drane, Rector.

METHODIST PROTESTANT—D. A. Bras-  
 well, Pastor.

CATHOLIC—No resident Pastor.

#### Schools and Academies.

EDENTON GRADED SCHOOLS—R. H.  
 Bachman, Supt.

#### Hotels and Boarding Houses.

Bay View Hotel.

Mrs. W. E. Coffield.

John D. Parrish.

W. H. Edward.

H. L. Bowen.

S. A. M. Righton.

#### Agricultural Implements.

J. C. Bond.

D. W. Raper & Co.

#### Architects.

W. C. Miller.

#### Banks and Bankers.

BANK OF EDENTON—Julien Wood,  
 President; G. P. Folk, Cashier; Capital,  
 \$25,000; Surplus and Profits, \$6,295.

#### Barber Shops.

I. F. Leigh.

John Gilliam.

J. N. Leary.

#### Butchers and Dealers in Cattle.

J. S. Sutton.

W. S. White.

T. L. White.

#### Blacksmith Shops.

Creecy Bros.

Elliott & White.

R. D. Bunch.



**Boots and Shoes.**

W. O. Elliott.  
 Thomas Old.  
 T. W. Elliott.  
 J. H. Holmes & Co.  
 R. F. Tuttle.

**Books and Stationery.**

John Elliott.  
 T. J. Hoskins.  
 W. O. Elliott.  
 W. A. Leggett.

**Boot and Shoe Shops.**

W. H. Burk.  
 Aug. Stallings.

**Bicycle Dealers.**

G. W. Leary.

**Brick M'f'rs and Dealers.**

EDENTON BRICK WORKS—W. O. Speight, Proprietor.

**Cabinet-Makers.**

L. F. Ziegler.  
 M. G. Brown.

**Cemeteries and Supts.**

BEAVER HILL—R. B. Drane.

**Contractors and Builders.**

W. C. Miler.  
 J. W. Privott.  
 Hannibal Badham.

**Carriage Manufacturers.**

Elliott & White.

**Casket M'f'rs and Dealers.**

L. F. Ziegler.  
 E. J. Charlton.

**Clothing, Hats and Men's Furnishings.**

W. O. Elliott.  
 T. W. Elliott.  
 R. F. Tuttle.  
 J. H. Holmes & Co.  
 S. Levy.  
 Rosenstein Bros.  
 Thomas Old.

**Coal and Wood.**

Edenton Ice and Cold Storage Co.

**Confectionery Manufacturers.**

Jacob Skinner.

**Cotton Buyers and Brokers.**

L. L. Moore.  
 E. S. Norman.  
 Thomas Old.

**Cotton Mills.**

EDENTON COTTON MILLS—Frank Wood, President; W. O. Elliott, Secretary and Treasurer.

**Confectionery Dealers.**

A. T. Bush.  
 M. B. Chappell.  
 G. C. Haste.  
 E. T. White.  
 M. H. Dixon.

**Crockery and Glassware.**

M. B. Chappell.  
 W. R. Brothers.  
 Owens Bros.  
 T. W. Miller.  
 A. T. Bush.  
 G. C. Haste.  
 M. H. Dixon.

**Dealers in Carriages.**

Griffin & Twine.  
 Elliott & White.

**Dealers in Grain and Seed.**

A. T. Bush.  
 W. R. Brothers.  
 Hoskins Drug Store.  
 Leggett's Drug Store.

**Dentists.**

C. P. Bogert.  
 E. J. Griffin.  
 E. F. Martin.

**Doctors.**

R. Dillard.  
 J. H. McMullan.  
 T. J. Hoskins.  
 H. M. S. Cason.  
 C. H. Hines.

**Druggists.**

T. J. Hoskins.  
 W. A. Leggett.

**Dress-Makers.**

Mrs. G. B. Harris.  
 Mrs. G. W. Leary.  
 Mrs. A. J. Ward.  
 Mrs. Johnson.  
 Mrs. John Jones.

**Dry Goods and Notions.**

W. O. Elliott.  
 Thomas Old.  
 R. F. Tuttle.  
 J. H. Holmes & Co.  
 T. W. Elliott.  
 S. Levy.  
 Schultz.  
 S. Abrahams.

**Fish Dealers.**

John Capehart.  
 H. A. Bond.  
 M. F. Bond.  
 James Sawyer.  
 J. C. Bond.  
 Byrum & Cheshire.  
 W. D. Rea.  
 G. W. Picott.  
 O. C. Byrum.  
 Theo. Bland.  
 W. S. White.  
 James Sutton.  
 W. E. Coffield.  
 J. A. Woodard.  
 F. Wood.  
 J. G. Wood.  
 H. G. Wood.  
 Julien Wood.  
 A. H. Causey.  
 N. W. Ryan.  
 John C. Hobbz.  
 H. G. Skinner.

**Flour, Corn and Feed Dealers.**

M. G. Brown.  
J. I. Leary.  
Albemarle Grocery and Feed Store.

**Flour, Corn and Feed Mills.**

M. G. Brown.

**Foundries and Iron Works.**

Edenton Iron Works.

**Furniture Dealers.**

L. F. Ziegler.  
Owens Bros.

**Grist Mills.**

M. G. Brown.

**General Merchandise.**

Branning Manufacturing Co.

**Hardware and Ag'l Implem'ts.**

John C. Bond.  
J. H. Bell.  
Miller Hardware Co.

**Harness M'f'rs and Dealers.**

J. E. Moody.  
Elliott & White.  
Griffin & Twine.

**Hides and Pelts.**

J. S. Sutton.  
W. S. White.  
T. L. White.

**Ice Factories and Offices.**

EDENTON ICE AND COLD STORAGE  
CO.—E. R. Conger, President; H. C. Privott,  
Secretary.

**Insurance Agencies.**

H. C. Privott.  
Wood & Folk.

**Job Printing Offices.**

EDENTON NEWS—W. F. Swaringen, Mgr.

**Lawyers.**

W. D. Pruden.  
J. N. Pruden.  
W. M. Bond.  
C. S. Vann.  
W. J. Leary, Sr.  
W. S. Privott.

**Laundries.**

Yeng-Ching.

**Lumber M'f'rs and Dealers.**

Branning Manufacturing Co.  
M. G. Brown.

**Machine Shops.**

Edenton Iron Works.

**Masons and Builders.**

Isaac Owens.  
Anderson Lewton.  
John Norcom.

**Music Teachers.**

Miss Eliza Drane  
Miss Martha Bright.  
Miss Lillie White

**Newspapers and Editors.**

EDENTON NEWS—W. F. Swaringen, Editor  
and Manager.

N. C. HISTORICAL AND GENEALOGICAL  
REGISTER—J. R. B. Hathaway,  
Editor.

**Oil Dealers.**

Standard Oil Co.  
Southern Oil Co.

**Millinery and Fancy Goods.**

Mrs. M. A. McCurdy.  
Mrs. L. L. Moore.

**Painters.**

E. B. F. Jones.  
W. H. West.  
B. F. Richardson.

**Paper-Hangers.**

Addison Clayton.  
Charles Kitchelt.

**Paint and Oil Dealers.**

J. C. Bond.  
J. H. Bell.  
Miller Hardware Co.

**Plumbers.**

J. H. Bell.  
G. W. Leary.

**Retail Grocers.**

G. C. Haste.  
A. T. Rush.  
Jack Sutton.  
W. H. Miller.  
M. B. Chappell.  
W. R. Brothers.  
E. T. White.  
E. O. Howell.  
Branning Manufacturing Co.  
M. H. Dixon.  
C. C. Sutton.  
W. S. White.  
J. I. Leary.  
R. M. Lee.  
N. E. Jones.  
E. W. Burton.  
W. H. Hedrick.  
J. C. Dail.  
J. B. Denby.

**Sales and Livery Stables.**

J. H. Robinson.  
Griffin & Twine.  
Elliott & White.

**Sash and Blind Factories.**

M. G. Brown.

**Shingle Manufacturers.**

Branning Manufacturing Co.

**Stoves and Tinware.**

Miller Hardware Co.  
Willis Owens.  
L. F. Ziegler.  
J. H. Bell.  
A. T. Rush.  
J. C. Bond.

**Shingle Dealers.**

M. G. Brown.  
Branning Manufacturing Co.

**Saloons.**

H. E. Williams.  
B. F. Francis.  
H. N. Hughes.  
W. Lipsitz.  
O. H. Darden.  
W. M. Simpson & Co.  
W. B. Basnight.

**Tailor Establishments.**

John Quinton.

**Telegraph Offices and M'grs.**

M. F. Bond.

**Telephone Exchanges & M'grs.**

EDENTON TELEPHONE CO.—E. R. Conger, President; George P. Folk, Secretary.

**Watches and Jewelry**

J. Denby.  
H. W. Mizzell.

**Wholesale Grocers.**

J. E. Twine & Bros.  
Albemarle Grocery and Feed Store.  
J. I. Leary.

**Wood-Working Shops.**

M. G. Brown.  
R. D. Bunch.  
Elliott & White.  
Creedy Bros.

**CLAY COUNTY****County Seat, Hayesville.**

Formed in 1861 from Cherokee county. Named in honor of Henry Clay, of Kentucky. Area, 160 square miles.

POPULATION: 4,532. White males, 2,215; white females, 2,183. Foreign born, 4. Negro males, 72; negro females, 62. White males over 21 years, 927; negro males over 21 years, 31. White polls, 538; negro polls, 13.

Value of real estate, \$450,417, increase of \$105,181 over 1902. Value personal property, \$185,095, increase of \$21,543 over 1902, including 601 horses, 428 mules, 14 jacks and jennets, 3,470 cattle, 5,907 hogs, 3,075 sheep.

Property listed in 1903 by whites, \$633,761; by negroes, \$1,751.

No. Schools: White, 18; Colored, 1.

TAX RATE: County, 23 2-3c. on \$100; 38c. poll; for debt, bridges, etc., 33 1-3c. on \$100 and \$1.00 poll; roads, 20c. on \$100 and 60c. poll. Bonded debt, \$6,000.

POST OFFICES: Brasstown, Crit, Corrundum, Elf, HAYESVILLE, (c. h.), Irena, Ledford, Mayflower, Ogden, Pine Log, Shewbird, Shooting Creek, Shearer, TUSQUITEE, Twine, Warne.

PUBLIC ROADS: Worked by Old State Law. No. miles, 125.

SUPERIOR COURT: April 18th; September 19th.

**COUNTY OFFICERS.**

CLERK OF THE COURT—C. C. Standridge, Hayesville.

SHERIFF—J. W. Alexander, Hayesville.

REGISTER OF DEEDS—M. M. Burch, Hayesville.

TREASURER—J. C. Burrell, Hayesville.

CORONER—P. B. Killian, Hayesville.

SURVEYOR—E. C. Mease, Hayesville.

CO. SUPT. HEALTH—P. B. Killian, Hayesville.

SUPT. CO. HOME—O. L. Scroggs, Hayesville.

CO. SUPT. SCHOOLS—G. M. Fleming, Hayesville.

CO. BOARD OF EDUCATION—G. S. McClure, (chm.), Warne; J. A. Penland, Hayesville; J. T. Ledford, Elf.

CO. COMMISSIONERS—G. H. Haigler, (chm.), Shooting Creek; E. V. McConnell, Clarence; W. L. Allison, Hayesville.

CO. BOARD OF ELECTIONS—S. H. Allison, (chm.), Hayesville; W. J. Winchester,

Hayesville; L. S. Scroggs, (sec.), Hayesville.

CONSTABLES—Hayesville Township, Van Cassada, Hayesville; Brasstown, F. A. Dittmore, Brasstown; Shooting Creek, L. H. Rabun, Shooting Creek.

**Justices of the Peace.**

HAYESVILLE TOWNSHIP—E. S. Curtis, J. L. Evans, Hayesville; J. V. Curtis, Ledford.

TUSQUITEE—J. M. Moss, W. P. Moore, Tusquitee; C. W. Evans, Shearer. WASSSEE—J. A. Buchanan, G. H. Pondland, Elf; R. E. Long, Mayflower.

SHOOTING CREEK—W. H. Hogsed, W. M. Anderson, H. J. Moss, Shooting Creek.

BRASSTOWN—J. S. Bell, Pine Log; M. T. F. Bodenhamer, Brasstown; W. F. Platt, Ogden.

**Public School Teachers.**

Chastain, R. B., Ogden.  
Green, J. H., Brasstown.  
Haigler, J. H., Brasstown.

Johnson, Mrs. Minnie, Hayesville.  
 Lance, Mrs. Eva, Hayesville.  
 Evans, A. D., Hayesville.  
 Passmore, T. B., Crit.  
 Coleman, Miss Maggie, Crit.  
 Rogers, J. L., Shooting Creek.  
 Walldrop, U. M., Crit.  
 Chambers, I. H., Warne.  
 Ray, Miss Mary, Elf.  
 Passmore, Miss Elva, Crit.  
 Scroggs, Miss Ellen, Hayesville.  
 Haigler, Miss Myrtle, Hayesville.  
 Burns, W. G., Elf.  
 Farmer, James W., Clarence.  
 Farmer, E. L., Clarence.  
 Fleming, J. E., Clarence.

#### Ministers not in Towns.

METHODIST—J. S. Brooks, Hayesville.  
 BAPTIST—John Burrell, T. C. Canup,  
 Hayesville; J. T. Platt, Warne; S. N. Griffith,  
 Elf; J. C. Hampton, Shubbird.  
 EPISCOPAL—W. A. Hunicutt, Irena.

#### Physicians not in Towns.

P. B. Killian, Hayesville.  
 J. E. Tidwell, Hayesville.  
 Robert Coleman, Crit.  
 J. Wyly Crawford, Elf.  
 Fred. Herbert, Brasstown.  
 Roscoe McClure, Ogden.  
 J. O. Nichols, Warne.

#### Merchants not in Towns.

P. N. Tiger, Shooting Creek.  
 Tiger & Burch, Elf.  
 W. F. Davis, Tusquitee.  
 Hogsd & Tiger, Corrundum.  
 J. L. Burch, Shooting Creek.  
 Joseph Warne, Crit.  
 A. J. & L. R. Moore, Tusquitee.  
 C. B. Stiles, Hayesville.  
 J. P. Coleman, Hayesville.  
 A. B. Ledford, Mayflower.  
 W. R. Davis, Mayflower.  
 M. V. Stroud, Warne.  
 R. L. Anderson, Ogden.  
 J. V. A. Moore, Tusquitee.  
 J. V. Curtis, Crit.  
 E. V. McConnell, Clarence.  
 G. W. Owenby, Brasstown.

#### Flour Mills.

Platt Mills, Warne.  
 Bell Mills, Brasstown.  
 J. P. & R. C. Cherry, Hayesville.  
 Brooks & Pendland, Hayesville.

#### Grist Mills.

Edward Shearer, Shearer.  
 Bumgarner & Webb, Warne.  
 G. L. Tipton, Irena.  
 G. W. Mosteller, Tusquitee.  
 T. C. Lovin, Crit.  
 D. A. Ledford, Ledford.  
 M. Heaton, Shooting Creek.  
 N. N. Rogers, Shooting Creek.

#### Lumber Plants.

CHEROKEE LUMBER CO.—W. C. Culber-  
 son, Manager, Peachtree.  
 THE ISBELL CARRUNDAM CO.—G. H.  
 Haigler, Manager, Shooting Creek.

#### Masons and Builders.

T. C. Lovin, Crit.

#### Saloons.

No saloons in county.

#### HAYESVILLE.

Incorporated in 1891.  
 Population, 152 white; 20 colored.  
 POSTMASTER—George M. Johnson.

#### Ministers and Churches.

METHODIST—E. Myers, Pastor.

#### Schools and Academies.

FORT HEMBRE BUSINESS COLLEGE—L.  
 F. Shuford, Principal, Hayesville.

#### Hotels and Boarding Houses.

McClure Hotel.  
 Alexander Hotel.

#### Blacksmith Shops.

J. H. Palmer.

#### Books and Stationery.

G. M. Johnson.

#### Contractors and Builders.

J. O. Lyon.

#### Dentists.

John Thompson.

#### Doctors.

J. M. Sullivan.

#### Dress-Makers.

Miss Mary Johnson.  
 Mrs. M. A. Standridge.

#### General Merchandise.

J. P. Cherry & Son.  
 A. M. Walker.  
 A. O. Allison & Co.  
 J. O. Scroggs.

#### Harness M'f's and Dealers.

W. L. Angel.

#### Lawyers.

O. L. Anderson.

#### Leather Dealers.

J. J. Scroggs.  
 W. L. Angel.

#### Millinery and Fancy Goods.

Mrs. C. C. Standridge.

#### Music Teachers.

Mrs. O. L. Anderson.

#### Newspapers and Editors.

CLAY COUNTY COURIER—G. W. Sand-  
 erson, Editor.

#### Painters.

C. H. Curtis.

#### Telephone Exchanges & M'f's.

MURPHY & HAYESVILLE TELEPHONE  
 COMPANY—J. O. Scroggs, Manager.

#### Watches and Jewelry

# CLEVELAND COUNTY.

## County Seat, Shelby.

Formed in 1841 from Rutherford and Lincoln counties. Name derived from Colonel Benjamin Cleveland, of Wilkes, who played an important part in the battle of King's Mountain, October 7th, 1780.

Area, 420 square miles.

POPULATION: 25,078. White males, 9,908; white females, 10,260. Foreign born, 16. Negro males, 2,421; negro females, 2,399. White males over 21 years, 4,333; negro males over 21 years, 1,012. White polls, 3,610; colored polls, 529.

Value of real estate, \$2,622,605, increase of \$207,550 over 1902. Value personal property, \$1,808,470, increase of \$16,589 over 1902, including 1,170 horses, 3,317 mules, 14 jacks and jennets, 6 goats, 8,314 cattle, 7,592 hogs, 574 sheep.

Property listed in 1903 by whites, \$4,358,179; by negroes, \$72,806.

No. Schools: White, 75; Colored, 23.

TAX RATE: County, 23 2/3c. on \$100; roads and bridges, 10c. on \$100 and 30c. poll; for bonds, 10c. on \$100 and 20c. poll.

POST OFFICES: Autro, Beams Mills, Beattyville, Edwood, Boiling Springs, Byarsville, Cabot, Campeall, Casar, CLEVELAND MILLS, Crocker, Darfer, Delight, Depew, Doubleshoal, Durbro. EARL, Ethel, Falston, Fancy, GROVER, Hodge, Hollybush, KING'S MOUNTAIN, Knob Creek, Kossie, Lark, Lattimore, LAWDALE, Metal, Milligan, MOORESBORO, Newhouse, Ola, Paso, Patterson Springs, Pearl, Point, Polkville, Shade, Sharon, SHELBY, (c. h.), Stice, Subbs, Toluca, Waco.

PUBLIC ROADS: J. H. McBrayer, Shelby, Supt. Worked by Old State Law and convict labor.

### RAILROAD, TELEGRAPH AND EXPRESS COMPANIES:

Seaboard Air Line, 21.30 miles, assessed value .. . . .	\$425 631.21
South Carolina & Georgia, 24.89 miles, assessed value .. . . .	124,254.78
Atlanta & Charlotte Air Line, 8.77 miles, assessed value .. . . .	250,023.18
Pulman Company, 8.00 miles, assessed value .. . . .	1,196.80
Southern Express Company, 52.07 miles, assessed value .. . . .	6,063.00
Western Union Telegraph Company, 238.95 miles, assessed value .. . . .	7,563.83
Lawndale R. R. Co. (Cleveland Cotton Mills), 9.00 miles assessed value .. . . .	21,000.00
Piedmont Telephone Company, 130.00 miles, assessed value .. . . .	293.67
Lattimore Telephone Company, 82.50 miles, assessed value .. . . .	150.00

SUPERIOR COURT: March 28th, two weeks; August 1st, two weeks; November 7th, two weeks.

### COUNTY OFFICERS.

CLERK OF THE COURT—L. J. Hoyle, Shelby.  
 SHERIFF—A. B. Suttle, Shelby.  
 REGISTER OF DEEDS—J. F. Roberts, Shelby.  
 TREASURER—W. R. Newton, Shelby.  
 CORONER—T. K. Barnett, Shelby.  
 SURVEYOR—A. E. Elliott, Beams Mills.  
 CO. COMMISSIONERS—J. F. Williams, (chm.), Shelby; R. S. Plonk, King's Mountain; E. D. Dixon, Fallston.  
 SUPT. OF HEALTH—B. H. Palmer.  
 BOARD OF HEALTH—J. F. Williams, W. F. Mitchell, S. S. Royster.  
 CO. SUPT. SCHOOLS—J. A. Anthony, Shelby.  
 SUPT. CO. HOME—C. A. Tucker, Shelby.

### Justices of the Peace.

TOWNSHIP NO. 1.—L. C. Lemons, J. L. McGinnis, W. S. Wood, R. L. Byers, G. A. Ellis, Byarsville.

TOWNSHIP NO. 2.—O. W. Holland, T. G. Lee, Boiling Springs; D. S. Lovelace, Metal; A. M. Lovelace, J. M. Irvin, Mooresboro; A. B. Lee, Sharon.

TOWNSHIP NO. 3.—A. E. Bettis, A. P. Anstell, Earls; J. M. Roberts, Patterson Springs.

TOWNSHIP NO. 4.—A. M. Roberts, W. A. Ridenour, J. W. Goforth, H. Dedmon, M. R. Collins, Grover.

TOWNSHIP NO. 5.—W. H. Moss, M. P. Harrelson, S. L. Dellinger, Waco; W. L. Plonk, Faucy.

TOWNSHIP NO. 6.—J. F. Tiddy, H. Cabaness, S. A. Hoey, W. J. Roberts, Shelby; J. M. Wilson, Pearl.

TOWNSHIP NO. 7.—H. C. Burrus, J. L. Green, Mooresboro; A. M. Lattimore, Lattimore; T. P. Hamrick, Darfer.

TOWNSHIP NO. 8.—R. G. Wells, Delight; Zimri Kissler, Cleveland Mills; B. F. Jones, New House; J. A. Horn, Lawndale; J. A. Beam, Ola.



TOWNSHIP NO. 9.—T. D. Falls, A. F. Williams, Fallston; W. D. Short, Bellwood.

TOWNSHIP NO. 10.—J. Z. Falls, Belwood; J. A. Carpenter, Knob Creek.

TOWNSHIP NO. 11.—G. W. Peeler, J. A. Newton, M. M. Prewitt, W. H. Hull, Casar.

CONSTABLES—Township No. 1, J. H. Alhson, Byarsville; No. 2, A. W. Webb, Boiling Springs; No. 3, S. H. Austell, Earl; No. 4, J. J. Logan, Crocker; No. 5, W. A. Putnam, Waco; No. 6, J. S. Wray, Shelby; No. 7, J. P. Lattimore, Lattimore; A. C. Gladden, Fallston; No. 10, J. C. Mull, Knob Creek; No. 11, J. C. Hull, Casar.

#### Public School Teachers.

Lutz, Miss Georgia, Double Shoals.  
 Stroup, David B., Waco.  
 Moss, W. H., Waco.  
 Elliott, Miss Jennie, Waco.  
 Smith, J. B., Waco.  
 Nolan, J. B., Lawndale.  
 Falls, Miss Marguerite, Lawndale.  
 Eskridge, J. D., Lawndale.  
 Falls, Holland, Earl.  
 Burns, W. D., Lawndale.  
 Shellems, Miss Kate, Shelby.  
 Osborne, Miss Minnie, Lawndale.  
 McIntosh, Miss Tena, Lawndale.  
 Deviney, W. G., Hodge.  
 Ware, Miss Sallie, King's Mountain.  
 Ware, Miss, Ida, King's Mountain.  
 Carwile, S. W., King's Mountain.  
 Carwile, R. E., King's Mountain.  
 Torrence, Miss Ella, King's Mountain.  
 Goforth, Miss Rossa, King's Mountain.  
 Ware, Miss Julia, King's Mountain.  
 Ross, Miss Sallie, King's Mountain.  
 C'egg, M. B., Waco.  
 Wilson, M. L., Belwood.  
 Lee, A. L., Mooresboro.  
 Goode, O. T., Mooresboro.  
 Gold, Miss Katie, Polkville.  
 Elliott, Miss Lizzie Lee, Polkville.  
 White, M. L., Polkville.  
 Hoyle, Joe, Casar.  
 Curtis, Miss Etta, Fallston.  
 Falls, J. D., Fallston.  
 Wright, Miss Ida, Fallston.  
 Gold, Miss Minnie, Pearl.  
 Wilson, Miss Florence, Double Shoals.  
 Sparks, W. B., Double Shoals.  
 Lackey, John H., Beams Mills.  
 Costner, Ambrose, Beams Mills.  
 Gardner, V. A., Beams Mills.  
 Jones, Miss Sallie E., Cleveland Mills.  
 Dixon, Miss Ella, Cleveland Mills.  
 Dixon, Miss Laura, Cleveland Mills.  
 Dixon, Miss Edith, Cleveland Mills.  
 Dixon, Miss Sallie, Cleveland Mills.  
 Lackey, R. L., Fancy.  
 Bird, Miss Sudies, Fancy.  
 McSwain, D. F., Sharon.  
 McSwain, Miss Moddie, Sharon.  
 Glaseco, Miss Maggie, Sharon.  
 Lattimore, Epsie, Sharon.  
 Weaver, J. A., Sharon.  
 Philbeck, J. B., Beattyville.  
 Randall, W. A., Shelby.  
 Randall, Miss Friscilla, Shelby.  
 Byers, D. P., Shelby.  
 Byers, John W., Shelby.  
 Bridges, J. B., Shelby.  
 Mauney, Miss Cora, Shelby.

Anthony, S. R., Shelby.  
 Bungardner, A. P., Casar.  
 Johnson, J. W., Casar.  
 Gillespie, James C., Shelby.  
 Carpenter, Miss Dovie, Waco.  
 Bridges, Joseph D., New House.  
 Bracket, J. H., Delight.  
 Patterson, Miss Mary, Grover.  
 Chambers, S. A., Mooresboro.  
 Chambers, Mrs. S. A., Mooresboro.  
 Bridges, B. H., Lattimore.  
 Hamrick, Miss Ossie, Lattimore.  
 Reavis, R. Z., Byarsville.  
 Lovlace, D. S., Metal.  
 Hamrick, C. D., Metal.  
 Black, Miss Emma, Waco.  
 Hamrick, J. B., Boiling Springs.  
 Byers, M. E., Boiling Springs.  
 McSwain, Miss Julia, Boiling Springs.  
 Bridges, Miss Antoinette, Boiling Springs.  
 Whitaker, E. G., Metal.  
 Lovelace, Miss Daisy E., Mooresboro.  
 Moore, M. D., Kossie.  
 Weathers, R. L., Camp Call.  
 Hamrick, Mrs. G. P., Earl.  
 Hamrick, Miss Beattie, DePew.  
 Peeler, A. B., Casar.  
 Warlick, Miss May, Shade.  
 Ware, Angie, King's Mountain.  
 Bell, L. J., Shelby.  
 Wray, Miss Lily, Shelby.  
 Wray, Miss Carrie, Shelby.  
 Well, Miss May, Shelby.  
 Davis, Miss Linnie, Shelby.  
 Tiddy, Miss Nannie, Shelby.

#### Ministers not in Towns.

BAPTIST—A. J. Bonner, Gaffney, S. C.; Bryson Green, Webb; A. P. Hollifield, Bostic; L. Z. Ezell, Cowpens, S. C.; J. M. Goode, Mooresboro; G. P. Hamrick, Boiling Springs; D. G. Washburn, Depew; A. H. Sims, King's Mountain; J. C. Gillespie, Cleveland Mills; Wallace Mull, Camp Creek; B. F. Newton, Hull's X Roads.  
 METHODIST—D. F. Carver, Shelby; W. P. McGee, Belwood; J. F. Totten, Lawndale; J. W. Clegg, Polkville.

METHODIST PROTESTANT—W. F. Ashburn, Fallston; J. E. Heartsell, Orleans.

#### Schools and Academies.

BELLWOOD INSTITUTE—W. O. Rudasill, Principal, Bellwood.  
 PIEDMONT HIGH SCHOOL—W. D. Burns, Principal, Lawndale.  
 FALLSTON HIGH SCHOOL—Miss Etta, Curtiss, Principal, Fallston.

#### Physicians not in Towns.

J. W. Wood, Metal.  
 W. T. Grigg, Sharon.  
 J. P. Aydlette, Earls.  
 W. J. Trent, Earls.  
 J. F. Beam, Waco.  
 V. J. Palmer, Polkville.  
 B. F. Falls, Cleveland Mills.  
 G. M. Gold, Lawndale.  
 E. B. Lattimore, Lawndale.  
 E. A. Hauser, Fallston.  
 G. E. Dixon, Belwood.  
 J. F. Hunt, Casar.  
 Dr. Whitaker, Holly Bush.  
 W. A. Thompson, Shelby.

**Dentists.**

J. C. Osborne, Lawndale.  
Joe Young, Belwood.

**Blacksmith Shops.**

J. B. Towery, Belwood.  
J. A. Willis, Belwood.  
Frank Queen, Delight.  
Will Queen, Casar.  
W. C. Lee, Lawndale.  
T. P. Camp, Patterson Springs.  
W. P. Towery, New House.  
Queen & Hawkins, Sharon.  
Eli Clay, Fallston.

**Boots and Shoes.**

Belwood Shoe Co., F. W. Campbell,  
Manager, Belwood.

**Cotton Mills.**

CLEVELAND COTTON MILLS, Cleveland Mills—H. F. Schenck, President; T. J. Ramsaur, Sec. and Treas.; John F. Schenck, Supt.

CLEVELAND COTTON MILLS, Lawndale—H. F. Schenck, President; T. J. Ramsaur, Secretary and Treasurer; John F. Schenck, Superintendent.

DOUBLE SHOALS COTTON MILLS, Double Shoals—F. R. Morgan, President; E. A. Morgan, Secretary and Treasurer; A. M. Gillam, Supt.

BUFFALO MFG CO., Stubbs—T. D. Lattimore, President; O. C. Dixon, Secretary and Treasurer; T. B. Richard.

LAURAGLENN MILLS, Shelby—R. B. Miller, President and Manager.

**Cotton Gins.**

R. H. Green & Sons, Boiling Springs.

Wm. Roberts, Boiling Springs.

J. Y. Hamrick, Metal.

C. J. Hamrick, Metal.

Jones & Wallace, Darfer.

J. W. Bowen.

Ledbetter & Hamrick, Sharon.

S. D. Randall, Stice.

Mrs. Sallie Gibson, Patterson Springs.

T. W. Gladden, Patterson Springs.

J. B. Hamrick & Co., Patterson Springs.

Nichols & Earl, Earls.

W. D. Earl & Co., Earls.

J. R. Matthews, Crocker.

W. L. Plonk, King's Mountain.

P. H. Kendrick, Shelby.

McMurry, Borders & Hull, Shelby.

George E. Spurlin, Shelby.

B. Blanton, Shelby.

Weathers & Blanton, Shelby.

G. H. Simmons, Pearl.

G. H. Simmons & Co., Pearl.

Mrs Julia Patton, Pearl.

G. B. Doggett & Co., Beatticville.

J. C. Beam, Lattimore.

G. W. & J. D. McSwain, Darfer.

Beason, Green & Crawley, Mooresboro.

B. F. Jones, New House.

A. B. Jones, Polkville.

T. G. Phibbeck, Lawndale.

H. F. Jones, Lawndale.

H. F. Schneck, Lawndale.

A. A. Warlick & Co., Shade.

Double Shoals Cotton Mills—F. R. Morgan, Manager.

Warlick & Falls, Cleveland Mills.  
Cleveland Cotton Mills, Cleveland Mills.  
Cline & Dixon, Lawndale.  
W. D. Lackey, Fallston.  
Banner Mill Co., Beams Mill.  
W. H. Thompson, Blwood.  
Davis Bros. & Alexander, Belwood.  
N. E. Boggs & Co., Belwood.  
Falls & Mull, Knob Creek.  
P. W. Hamot, Toluca.  
Stroup Lumber Co., Casar.  
Devinney & Price, Hodge.  
Logan & Co., Hodge.

**Flour Mills.**

Boiling Springs Roller Mill Co.—A. J. Green, Manager, Boiling Springs.  
Shoal Creek Mill Co.—J. H. Beam, Manager, Stice.

J. H. McBrayer, Darbo.

J. A. Ware, King's Mountain.

W. D. Earl & Co., Earls.

J. R. Patterson, Grover.

Abbott Lowry, Crocker.

G. R. Matthews, Crocker.

W. C. Wolf, Fancy.

Cline & Hoyle, Stubbs.

B. Blanton, Shelby.

George E. Spurlin, Shelby.

G. H. Simmons, Pearl.

McMurry, Borders & Hull, Shelby.

J. C. Beam, Lattimore.

G. W. & J. D. McSwain, Darfer.

M. Mauney, Camp Call.

A. B. Jones, Polkville.

H. F. Jones, Lawndale.

G. M. Lawndale, Lawndale.

J. A. Horn, Lawndale.

R. C. Covington, Camp Call.

J. B. Hamrick, Patterson Springs.

W. J. Morrison & Co., Holly Bush.

P. M. Whisnant, Holly Bush.

Carpenter & Mull, Knob Creek.

J. L. Mull & Bro., Casar.

G. W. Peeler, Casar.

Buffalo Roller Mills—W. B. Hoyle & Co., Managers, Belwood.

J. Z. Falls, Belwood.

M. P. Gantt & Co., Belwood.

Lawndale Roller Mill—D. A. Cline & Co., Managers, Lawndale.

Fallston Roller Mill Co.—Julius Stroup, Manager.

Banner Roller Mills, Beams Mills.

Double Shoals Roller Mill—F. R. Morgan, President.

L. L. Smith, Sharon.

Frank & Thomas Cabaness, Depew.

Beason, Green & Crawley, Mooresboro.

Hoyle Mill Co., Delight.

J. D. Dellinger, Delight.

**Lumber Plants.**

R. H. Green & Sons, Boiling Springs.

J. Y. Hamrick, Metal.

C. J. Hamrick, Metal.

J. R. Matthews, Crocker.

T. M. A. Ware, King's Mountain.

W. L. Plonk, King's Mountain.

Hord & Co., Waco.

Washburn Bros., Depew.

George E. Spurlin, Shelby.

G. H. Simmons, Pearl.

G. B. Doggett, Beatticville.

Beason, Green & Crowley, Mooresboro.  
 B. F. Jones, New House.  
 A. B. Jones, Polkville.  
 Shade Lumber Co., Shade.  
 A. E. Elmore & Co., Shade.  
 Warlick & Falls, Cleveland Mills.  
 W. D. Lackey, Fallston.  
 N. E. Boggs & Co., Belwood.  
 Young Bros., Knob Creek.  
 Carpenter & Mull, Knob Creek.  
 P. W. Hamot, Toluca.  
 Stroup Lumber Co., Paso.  
 Stroup Lumber Co., Casar.  
 Devinney & Price, Hodge.  
 Logan & Co., Hodge.

### Hotels and Boarding Houses.

(RESORTS.)

CLEVELAND SPRINGS—Lee & Miller, Proprietors, Shelby.

PATTERSON SPRINGS—Mrs. James Malhard, Patterson Springs.

### Marble Works.

D. J. Hamrick, Boiling Springs.  
 J. F. Yoder, Fallston.

### Merchants not in Towns.

C. J. Hamrick & Son.  
 R. H. Green & Son, Boiling Springs.  
 A. B. Lee, Sharon.  
 N. N. Thomason, Stice.  
 A. M. Surratt, Stice.  
 Farmers Supply Co., A. E. Bettis, Manager, Earl.  
 W. L. Rippy, Earl.  
 J. P. Rippy, Earl.  
 Lewis Hamrick, Earl.  
 Robert Nichols, Earl.  
 D. J. Kester & Co., Grover.  
 J. M. Roberts & Co., Patterson Springs.  
 J. H. Kester, Crocker.  
 T. H. Lowry & Co., Patterson Springs.  
 J. K. Crocker, Crocker.  
 W. I. Wolf, Fancy.  
 J. A. Queen, Waco.  
 Buffalo Manufacturing Co., Stubbs.  
 A. C. Borders & Co., Shelby.  
 John McWebb, Shelby.  
 M. Parker, Pearl.  
 R. E. Campbell, Camp Call.  
 J. M. Washburn, Autro.  
 B. F. McSwain, Beattyville.  
 The De Priest Co., Polkville.  
 Crowder & Gettys, Polkville.  
 A. A. Warlick & Co., Shade.  
 Double Shoals Cotton Mills, Double Shoals.  
 Cleveland Cotton Mills, Cleveland Mills.  
 Cleveland Cotton Mills, Lawndale.  
 Cleveland Cotton Mills, Casar.  
 W. J. Morrison, Holly Bush.  
 Carpenter & Mull, Knob Creek.  
 Fink Crow, Knob Creek.  
 Thompson & Peeler, Belwood.  
 Peeler & Warlick, Belwood.  
 W. B. Hoyle & Co., Belwood.  
 A. D. Hamrick & Co., Beams Mills.  
 A. F. Williams & Co., Fallston.  
 M. P. Lattimore, Cleveland Mills.  
 Herman Grigg, Lawndale.  
 Laura Glenn Mills, Shelby.

### Harness M'rs and Dealers.

M. P. Gantt & Co., Belwood.  
 W. B. Hoyle & Co., Belwood.  
 T. F. Elliott, Ota.  
 R. L. Elliott & Co., Polkville.

### Shippers of Produce.

All country merchants.

### SHELBY.

Incorporated 1843.  
 Population, 1,874.  
 TAX RATE for town purposes, 53 cents.  
 Schools, 28.

### Town Officers.

MAYOR—W. H. Jennings.  
 ALDERMEN—B. Blanton, O. Elam, W. H. Banton, A. P. Weathers.  
 TREASURER—J. D. Lineberger.  
 CLERK—J. F. Tiddy.  
 CHIEF OF POLICE—B. E. Hamrick.  
 Supt. BOARD HEALTH—W. F. Mitchell.  
 TRUSTEES GRADED SCHOOLS—J. A. Anthony, J. F. Williams, J. F. Tiddy, W. C. Wissant, C. C. Blanton.  
 SUPERINTENDENT—J. H. McLain; B. T. Falls, Principal.  
 R. R. AGENTS—Mr. Holland; Walter Ramsaur.  
 EXPRESS AGENT—M. L. Carroll, South-east Express Co.

### Ministers and Churches.

BAPTIST—W. D. Hubbard, Pastor.  
 METHODIST—Chas. F. Sherrill, Pastor.  
 H. L. Atkins, Presiding Elder.  
 PRESBYTERIAN—W. R. Minter, Pastor.  
 EPISCOPAL—No Resident Rector.

### Hotels and Boarding Houses.

Shelby Hotel—L. M. Hull, Proprietor.  
 Central Hotel—C. R. Doggett, Proprietor.  
 College Hotel—Mrs. Pattie A. Ware.  
 Boarding House—L. J. Pope, Proprietor.

### Agricultural Implements.

J. D. Lineberger.  
 O. E. Ford.  
 Farmers' Hardware Co., Weathers & Ford, Managers.

### Banks and Bankers.

B. BLANTON & CO.—Charles C. Blanton, President; George Blanton, Cashier. Capital stock, \$50,000; Surplus and Profits, \$10,000.

### Barber Shops.

J. P. Austell.  
 John Owen.

### Blacksmith Shops.

J. D. Lineberger.  
 A. W. Eskridge.  
 T. H. Abernethy.  
 Spake Bros.

### Brick M'rs and Dealers.

J. F. Gaffney.

### Butchers and Dealers in Cattle.

C. B. Suttle & Co.  
 D. A. Beam.  
 J. E. Webb.  
 Lucas & Conner.

**Bottling Works.**

SHELBY BOTTLING WORKS—A. F. Setzer, Proprietor.

**Brokers.**

Kendall & Cabaniss.  
J. T. Gardner.  
A. M. Hamrick.

**Bicycle Repair Shops.**

H. G. Hall, Proprietor.

**Colleges.**

CLEVELAND COMMERCIAL COLLEGE—Thomas Plonk, President.

**Contractors and Builders.**

S. A. Hoey.  
J. T. Ramsey.  
W. Y. Crowder.

**Cotton Mills.**

BELMONT COTTON MILLS—A. C. Miller, Secretary and Treasurer.

SHELBY COTTON MILLS—S. C. Blanton, President; J. J. McMurry, Sec. and Treas.; W. L. Paekard, Supt.

**Cotton Seed Oil Mills**

PIEDMONT OIL MILL—E. B. Hamrick, Pres.; J. J. McMurry, Sec. and Treas.; J. F. Jenkins, Supt.

**Cotton Gins.**

Belmont Mill.  
Piedmont Oil Mill.  
Beam & Botts.

**Cotton Buyers and Brokers.**

J. J. McMurry & Co.  
A. C. Miller.

**Druggists.**

McBrayer Drug Co.  
Shelby Drug Co.  
H. E. Kendall.

**Dentists.**

J. R. Osborne.  
R. E. Ware.  
L. I. Gidney.

**Doctors.**

T. E. McBrayer.  
R. H. Morrison.  
R. C. Ellis.  
B. H. Palmer.  
W. F. Mitchell.  
J. H. McBrayer.

**Electric Companies & Officers.**

SHELBY LIGHT AND POWER CO.—R. B. Miller, President; H. D. Wilson, Superintendent.

**Fertilizer Dealers.**

O. E. Ford.  
D. A. Beam.  
J. J. McMurry & Co.

**Furniture Dealers.**

Orlando Elam.  
M. A. Crigg.

**General Merchandise.**

J. J. McMurry & Co.  
F. V. Hendrick.

W. C. Whisnant.  
D. C. Webb's Sons.  
W. B. Palmer.  
T. K. Barnett.  
W. B. Nix.  
A. Blanton & Son.  
McBrayer & Suttle.

**Grist Mills.**

Belmont Grist Mills.

**Foundries and Iron Works.**

B. B. Babbington.

**Hardware and Ag'l Implem'ts.**

SHELBY HARDWARE CO.—R. C. Ellis, Manager.

FARMERS HARDWARE CO.—Weathers & Hord, Proprietors.

**Harness M'f'rs and Dealers.**

Washburn & Co.

**Insurance Agencies.**

C. J. Woodson.  
Gidney & Quinn.  
A. C. Miller.  
J. C. Beam.  
J. T. Garner.

**Job Printing Offices.**

Cleveland Star.  
Mrs. C. P. Roberts.

**Laundries.**

SHELBY STEAM LAUNDRY—E. A. Rudasill, Manager.

**Lawyers.**

J. L. Webb.  
E. Y. Webb.  
R. L. Ryburn.  
F. R. Hamrick.  
J. H. Quinn.  
J. A. Anthony.  
C. R. Hoey.  
H. Cabiness.  
O. M. Mull.

**Lumber M'f'rs and Dealers.**

Washburn Bros.  
W. H. Thompson.

**Marble Works.**

James Tiddy.

**Music Teachers.**

Miss S. Suttle.  
Mrs. W. B. Nix.

**Millinery and Fancy Goods.**

Miss Maggie Black.  
Miss Belle Fromm.

**Newspapers and Editors.**

CLEVELAND STAR—C. R. Hoey, Editor.  
SHELBY AURORA—J. H. Quinn, Editor.

**Photographers.**

W. E. McArthur.  
J. C. McArthur.

**Retail Grocers.**

D. S. Weathers.  
G. R. Champion.  
O. C. Bostic & Co.

J. M. Elliot.  
M. P. Dellinger.  
L. J. Pope.  
D. C. Rollins.  
T. B. Washburn.  
L. P. Conner.  
T. W. Eberloff.

### Roller Mills.

Shelby Roller Mill.

### Sash and Blind Factories.

Thompson Co.  
D. C. Callahan.

### Sales and Livery Stables.

Lattimore & Lattimore.  
W. H. Blanton.  
W. P. King.  
C. B. Suttle & Co.

### Stoves and Tinware.

Washburn & Co.  
T. K. Barnett.  
D. D. Wilkins.

### Tailor Establishments.

Kendall & Cabaniss.

### Telephone Exchanges & M'grs.

SHELBY TELEPHONE CO.—A. W. Eskridge, Manager.

### Wholesale Grocers.

J. S. Martin, Son & Co.

### Wood-Working Shops.

J. D. Lineberger.  
A. W. Eskridge.  
Spake Bros.

### Mining Companies.

N. C. Monazite Co.—L. A. Gattis, Manager.

### Opticians.

H. D. Wilson.

### Watches and Jewelry

T. W. Hambrick.

### GROVER.

Incorporated in 1885.  
Population, 450.  
TAX RATE—1-10 of 1 per cent.

### Town Officers.

MAYOR—J. R. Bell.  
CLERK—C. F. Hambright.  
TREASURER—C. F. Hambright.  
CHIEF OF POLICE—C. F. Turner.  
BOARD OF ALDERMEN—C. F. Hambright, George Oates, J. P. Moss.  
CITY PUBLIC SCHOOLS—R. L. Howell, Principal.  
CITY SCHOOL COMMITTEE—J. A. Ellis, D. J. Keeter, George Oates.  
POSTMASTER—J. F. Hambright.  
R. R. AGENT—J. R. Bell.  
EXPRESS AGENT—J. R. Bell.

### Ministers and Churches.

BAPTIST—J. A. Bailey, Pastor.  
PRESBYTERIAN—W. R. Minter, Pastor.

### Schools and Academies.

PRIVATE SCHOOL—R. L. Howell, Prin.

### Butchers and Dealers in Cattle.

J. J. Gibbons.  
E. L. Lowery.

### Doctors.

George Oates.  
R. B. Price.  
A. F. Hambright.

### General Merchandise.

J. A. Ellis & Co.  
L. J. Turner & Co.  
C. F. Hambright.  
D. J. Keeter & Co.  
M. T. Turner & Son.  
Beli & Gibbons.

### Telephone Exchanges & M'grs.

SOUTHERN BELL CO.  
GROVER TELEPHONE CO.—J. F. Chipperfield and D. R. Bell, Managers.

### KING'S MOUNTAIN.

Population, white, 3,188; colored, 612; total, 3,800.

TAX RATE—33 1-3c. on \$100.

### Town Officers.

MAYOR—E. L. Campbell.  
BOARD OF ALDERMEN—F. Dilling, W. A. Mauney, C. E. Neilsen.  
SECRETARY AND TREASURER—W. A. Mauney.

CHIEF OF POLICE—G. W. Kendrick.  
EXPRESS AGENT—J. E. McLaughlan.  
R. R. AGENT—J. E. McLaughlan.

### Ministers and Churches.

BAPTIST—A. H. Sims, Pastor.  
METHODIST—G. D. Hermon, Pastor.  
LUTHERAN—L. A. Bickle, Pastor.  
A. R. P.—I. M. Garrison, Pastor.  
PRESBYTERIAN—J. M. Forbis, Pastor.

### Schools and Academies.

KING'S MOUNTAIN HIGH SCHOOL—S. W. Carwile, Prin.

### Hotels and Boarding Houses.

Mountain View—Misses Emma and Agnes Norris, Props.  
King's Mountain Hotel—J. W. Willis, Proprietor.

### Agricultural Implements.

A. R. Rudisill.

### Banks and Bankers.

FIRST NATIONAL—W. A. Mauney, Pres.; R. L. Mauney, Cashier. Capital, \$25,000.  
BANK OF KING'S MOUNTAIN—F. Dilling, Pres.; L. R. Hagood, Cashier. Capital, \$5,000; Surplus and Profits, \$2,000.

### Butchers and Dealers in Cattle.

J. C. Bumgardner.

### Brick M'frs and Dealers.

Thomasson, Carroll & Co.

### Cotton Gins.

W. A. Ware, W. O. Ware, R. S. Plonk, Owners.



**Cotton Mills.**

**KING'S MOUNTAIN M'FG CO.**—W. A. Mauney, Pres.; Gus Mauney, Secretary and Treasurer; C. E. Neisler, Superintendent.

**BONNIE COTTON MILL**—J. S. Mauney, President; W. A. Mauney, Secretary and Treasurer; C. E. Neisler, Supt.

**ENTERPRISE COTTON MILL.**

**Cotton Buyers and Brokers.**

J. S. Mauney.  
W. A. Mauney.

**Contractors and Builders.**

Thomasson, Carroll & Co.

**Dentists.**

J. C. Patrick.

**Doctors.**

B. R. Hunter.  
J. L. McKay.  
J. G. Ford.

**Druggists.**

McKay, Wilkins & Co.  
T. W. Kendrick & Co.

**Flour Mills.**

**KING'S MOUNTAIN ROLLER MILLS**—W. A. Ware, W. O. Ware, R. S. Plonk, Owners.

**Furniture Dealers.**

P. S. Baker.  
West & Stiefel.

**General Merchandise.**

Carpenter & Bro.  
W. A. Mauney & Bro.  
Plonk, Kiser & Co.  
Thomasson, Carroll & Co.  
Bee Hive.  
Sam Levy.  
D. J. Holt.  
R. L. Clark.  
J. T. Hord.  
J. G. Hord.  
B. R. Hauser.  
Cora Cotton Mill.  
Lula Store.  
King's Mountain M'fg Co.  
Enterprise Store.

**Lawyers.**

E. L. Campbell.

**Lumber Plants.**

W. A. Ware, W. O. Ware, R. S. Plonk, Owners.

**Music Teachers.**

Miss Katie Garrett.

**Retail Grocers.**

W. L. & P. R. Lang.

**Sales and Livery Stables.**

Gardner & Shealy.  
Causler Bros.

**Telephone Exchanges & M'grs.**

**KING'S MOUNTAIN TELEPHONE CO.**—J. G. Ford, President; C. A. Dilling, Secretary and Treasurer.

**WACO.**

Population, 166.  
TAX RATE—12c. on \$100.

**Town Officers.**

**MAYOR**—W. H. Moss.

**BOARD OF ALDERMEN**—M. H. Hoyle, W. A. Goode, C. S. Putnam, W. A. Putnam.

**R. R. AGENT**—C. S. Putnam.  
**EXPRESS AGENT**—C. S. Putnam, Southern Express Co.

**Ministers and Churches.**

**BAPTIST**—D. F. Putnam, Pastor.  
**PRESBYTERIAN**—No Pastor.

**Schools and Academics.**

**WACO HIGH SCHOOL**—M. B. Clegg, Principal.

**Blacksmith Shops.**

C. Miller.

**Cotton Buyers and Brokers.**

F. M. Miller.  
T. D. Putnam.

**Cotton Gins.**

Hoyle, Miller & Sons.  
Ford & Co.

**Doctors.**

W. A. Goode.

**Flour Mills.**

Ewers & Spargo.

**General Merchandise.**

Hoyle, Miller & Sons.  
Goode, Beam & Sons.  
B. A. Putnam & Son.  
W. A. Black.  
Hoyle & Craft.

**Wood-Working Shops.**

C. Miller.

**LATTIMORE.**

Population, 108.

**Town Officers.**

**MAYOR**—A. M. Lattimore.  
**BOARD OF ALDERMEN**—W. B. Green, George Stockton, C. A. McCord.

**CLERK AND TREASURER**—S. G. Price.  
**POLICEMAN**—J. P. Lattimore.  
**EXPRESS AGENT**—J. B. Lattimore.  
**R. R. AGENT**—S. G. Price.

**Ministers and Churches.**

**BAPTIST**—A. C. Irvin, Pastor.

**Schools and Academics.**

**LATTIMORE HIGH SCHOOL**—J. Y. Irwin, Principal.

**Hotels and Boarding Houses.**

J. C. Bridges.

**Blacksmith Shops.**

Tom Lattimore.

**Doctors.**

L. V. Lee.

**Cotton Gins.**

H. I. Washburn & Co.  
Vencer Oil Co.

**Lumber Plants.**

W. D. F. Green.  
G. W. Stockton.  
W. T. Colton & Co.

**General Merchandise.**

H. I. Washburn & Co.  
O. D. Price.  
J. P. Early.

**Grist Mills.**

Grigg Bros.

**Sales and Livery Stables.**

Grigg Bros.

**Telephone Exchanges & M'grs.**

LATTIMORE TELEPHONE CO.—W. T. Colton, Manager.

**Wood-Working Shops.**

W. B. Green.

**MOORESBORO.**

Population, 144.  
TAX RATE—20c. on \$100.

**Town Officers.**

MAYOR—H. C. Burrus.  
CLERK—T. D. Scruggs.

R. R. AGENT—Simon Turner.

**Ministers and Churches.**

SANDY RUN—(Baptist)—A. C. Irvin,  
Pastor, Pearl.  
METHODIST—S. M. Davis, Pastor, Caroleen.  
PRESBYTERIAN—W. R. Minter, Pastor, Shelby.

**Schools and Academies.**

MOORESBORO HIGH SCHOOL—Miss  
R. E. Chambers, Principal.

**Cotton Gins.**

Green Bros.

**Doctors.**

S. S. Royster.  
O. C. Champion.

**Druggists.**

S. S. Royster.  
C. O. Champion.

**General Merchandise.**

D. B. McBrayer & Son.  
J. B. Blanton.  
M. G. Martin.

**Grist Mills.**

T. D. Scruggs.

**Telephone Exchanges & M'grs.**

MOORESBORO TELEPHONE CO.—S. S. Royster, Manager.

**COLUMBUS COUNTY.****County Seat, Whiteville.**

Formed in 1808 from Bladen and Brunswick counties. Name derived from Christopher Columbus, the discoverer.

Area, 750 square miles.

POPULATION: 21,274. White males, 7,287; white females, 7,254. Foreign born, 67. Negro males, 3,088; negro females, 3,388. Indians, etc., 247. White males over 21 years, 3,193; negro males over 21 years, 1,223. Indians, etc., 43. White polls, 2,092; negro polls, 709.

Value of real estate, \$1,620,890, increase of \$448,728 over 1902. Value personal property, \$1,409,350, increase of \$144,393 over 1902, including 926 horses, 1,349 mules, 10 Property listed in 1903 by whites, \$3,028,051; by negroes, \$224,882.

No. Schools: White, 91; Colored, 37.

TAX RATE—43 2-3c. on \$100 and 38c. on poll. Bonded debt, \$2,200.

POST OFFICES: Appleville, Armour, BOARDMAN, Bolton, Braswell, Bug Hill, Byrdsville, CERROGORDO, CHADBOURN, Clarendon, Coin, Coleman, CRONLY, Dothan, Elbow, Evergreen, FAIR PLUFF, Grist, Haddock, Hallshoro, Iron Hill, LAKE WACCAMAW, Lebanon, Mollie, O'd Dock, Orton, Peacocks Store, Pireway, Pocosin, Prong, Redbug, Robeson, Rieo, Sue, Tabor, VINELAND, Wananih, WHITEVILLE, (c. h.)

PUBLIC ROADS: Worked by Old State Law.

**RAILROAD, TELEGRAPH AND EXPRESS COMPANIES:**

Seaboard Air Line, 8.90 miles, assessed value ..	\$ 177,845.89
Atlantic Coast Line, 75.62 miles, assessed value ..	1,912,929.41
Columbus Telephone Company, 80.00 miles, assessed value ..	1,600.00
Western Union Telegraph Company, 404.99 miles, assessed value ..	12,873.42

Southern Express Company, 84.46 miles, sessed value ..... 9,842.70

SUPERIOR COURT: February 29th; April 18th, two weeks; September 5th; November 28th.

### COUNTY OFFICERS.

CLERK OF THE COURT—L. W. Stanley, Whiteville.  
 SHERIFF—J. G. Butler, Pireway.  
 REGISTER OF DEEDS—R. Q. Powell, Whiteville.  
 TREASURER—R. H. Powell, Whiteville.  
 SURVEYOR—J. A. Wright, Haddock.  
 CORONER—N. A. Thompson, Whiteville.  
 STANDARD-KEEPER—W. J. Banton, Whiteville.  
 CO. SUPT. HEALTH—I. Jackson, Whiteville.  
 SUPT. CO. HOME—James R. Taylor, Whiteville.  
 CO. SUPT. SCHOOLS—F. T. Wooten, Whiteville.  
 CO. BOARD OF EDUCATION—A. E. L. Wincoff, (chm.), Whiteville, H. H. Holton, Lake Waccamaw; H. Coleman, Fair Bluff.  
 CO. COMMISSIONERS—R. E. L. Brown, (chm.); T. F. Stanley; S. Bennett Pierce.  
 CO. BOARD OF ELECTIONS—Henry Coleman, Jr., T. J. Stanley, H. L. Lyon.  
 CONSTABLES—Whiteville Township, W. H. Thompson, Whiteville; Bug Hill, Jesse Long, Pireway; Bogue, A. Sasser; Chadbourn, S. E. Hughes; Fair Bluff, Melvin Hinson, Fair Bluff; Tatoms, F. B. McLeland, Cerrogoro; Lees, Noah Ward; Williams, John W. Powell, Lebanon; South Williams, K. Faircloth, Iron Hill.

### Justices of the Peace.

BOGUE TOWNSHIP—J. F. Barefoot, Thomas Brown, Hallsboro; S. J. Batten, W. H. Hickman, Elbow; Thomas B. Pierce, Hallsboro.  
 BUG HILL—E. K. Skipper, Pireway; H. Long, Bug Hill; J. B. Cox, Dothan.  
 CHADBOURN—K. F. Long, W. S. Frink, Thomas A. Shaver, Chadbourn.  
 FAIR BLUFF—E. H. Nance, Cerrogoro; Henry Coleman, Fair Bluff.  
 LEES—D. F. Smith, Old Dock, C. B. Gore, John W. Ward, Coleman.  
 RANSOM—G. W. Applewhite, Robson; S. N. Formy, Cronly; James F. King, Armour; C. M. Kerr, Applewhite.  
 TATOMS—E. K. Brown, Cerrogoro; M. D. Edmond, Boardman; A. M. Benton, Evergreen; C. F. Ashley, Goodman; P. Lennon, Whiteville.  
 WACCAMAW—H. H. Holton, Lake Waccamaw; H. B. Short, G. W. Weeks, Bolton; J. A. Clark, Pocosin; N. T. Clark, Bolton; G. D. Perry, Rosindale.  
 WELCHS CREEK—J. L. McKay, J. M. Brown, Coin.  
 WESTERN PRONG—John E. Powell, Prong; M. W. Pridgen, Clarkton; E. W. Wooten, Prong.  
 WHITEVILLE—J. I. Williamson, E. A. Maulsby, J. H. Maxwell, N. W. Fryer, Whiteville; E. W. Fuhr, Vineland; A. W. Buffken, Chadbourn.  
 WILLIAMS—J. H. Stanly, Molly, M. M.

Harrelson, Clarendon; J. K. Harper, Lebanon; W. T. Hughes, Chadbourn.

SOUTH WILLIAMS—J. W. Wright, Iron Hill, S. H. Boswell, Tabor.

### Public School Teachers.

Harrelson, C. D., Iron Hill.  
 Flynn, Miss Ira, Armour.  
 Long, J. D., Pireway.  
 Stanley, Miss Mattie E., Mollie.  
 Brown, George W., Orton.  
 Holland, Miss Isabel, Vineland.  
 Gore, C. P., Bug Hill.  
 Stephens, L. M., Tabor.  
 Meares, Minas, Haddock.  
 Simmons, Hosca, Sue.  
 Cox Charles L., Dothan.  
 Cox, Mrs. Annie, Guide.  
 Stanley, S. V., Vineland.  
 Allen, Miss Elva, Chadbourn.  
 Hester, Miss Delpha, Chadbourn.  
 Applewhite, Miss Mary C., Cronly.  
 Boege, Miss Kathrine, Peacocks.  
 Sellers, Owen, Whiteville.  
 Newman, Miss Lonie, Vineland.  
 Smith, Miss Blanche, Rice.  
 Formyduval, J. O., Old Dock.  
 White, Miss Ann E., Mollie.  
 Singletary, Mrs. Mary M., Clarkton.  
 Troy, Miss Sallie F., Bolton.  
 Tyler, Miss Mollie C., Cerrogoro.  
 Graham, W. C., Tabor.  
 Richardson, Miss Bessie, Whiteville.  
 Jordan, W. W., Tabor.  
 Mills, Miss Della V., Tabor.  
 Allen, Miss Julia L., Armour.  
 Long, H. P., Dothan.  
 Baldwin, Miss Flora, Coin.  
 Newland, Miss Estelle, Chadbourn.  
 Penn, Miss Mae, Chadbourn.  
 Penn, Miss Eva, Chadbourn.  
 Penn, Miss Jennie, Chadbourn.  
 McRacken, Miss Emily, Vineland.  
 Wilson, Miss Ruth, Chadbourn.  
 Williams, Miss Mary, Bladenboro.  
 Williams, Miss Missouri, Bladenboro.  
 Lennon, Mrs. G. W., Orton.  
 Porter, J. Elwood, Orton.  
 McKithan, A. T., Regan.  
 Galoway, Miss Emma, Supply.  
 Lennon, J. L., Robson.  
 Marlow, W. P., Dothan.  
 Cox Hedy M., Dothan.  
 Wyche, J. A., Redbug.  
 Stanley, K. L., Bug Hill.  
 McKeithan, Miss Laura J., Whiteville.  
 Owen, M. F., Clarkton.  
 Jernigan, F. L., Fair Bluff.  
 Formyduval, K. C., Old Dock.  
 Perrin, P. P., Chadbourn.  
 Smith, Miss Genie, Fair Bluff.  
 Speight, Mrs. W. H., Whiteville.  
 Yates, Miss Annie L., Grist.  
 Griffin, Miss Jessie, Cerrogoro.  
 Eldredge, J. A., Pireway.  
 Wyche, J. B., Hallsboro.  
 Johnson, Miss Hannah, Clarkton.

**Ministers not in Towns.**

BAPTIST—A. Porter, Orton; D. N. Gore, Tabor.

METHODIST—J. M. Marlow, Old Dock.

**Physicians not in Towns.**

D. B. Jordan, Cronly.

D. N. Gore, Tabor.

**Lumber Plants.**

N. W. FRYER, Whiteville.

E. P. GATLIN, Hallsboro.

GEORGE H. HALL, Orton.

COUNCIL TOOL CO., Wananish.

THE AMERICAN CONSOLIDATED PINE FIBER CO., Cronly.

**Shingle Manufacturers.**

SHORT & BEARS, Lake Waccamaw.

**Merchants not in Towns.**

J. G. Butler, Pireway.

R. C. Applewhite, Cronly.

L. Butler & Co., Boardman.

Cox & Cox, Tabor.

Dothan Merchandise Co., Dothan.

T. F. Floyd, Sue.

N. P. Garrell, Clarendon.

E. P. Smith, Hallsboro.

E. K. Gore, Pireway.

C. H. Inman & Co., Tabor.

Mt. Tabor Grocery Co., Tabor.

M. McNeill, Sue.

Council Stanly, Lebanon.

H. B. Short, Lake Waccamaw.

W. E. Powell & Co., Peacocks.

M. B. Smith, Bug Hill.

M. C. Smith, Bug Hill.

C. L. Spencer, Cronly.

Stanly & Stanly, Molly.

J. H. Scott, Cronly.

**Saloons.**

No saloons in county.

**WHITEVILLE.**

Incorporated in 1873.

Population, 634.

TAX RATE—25c. on \$100; schools, 10c.

**Town Officers.**

Election is held first Monday in May; term of office, 1 year.

MAYOR—J. B. Schulken.

CLERK—O. High.

TREASURER—O. High.

TAX COLLECTOR—J. K. Hammond.

SUPT. OF HEALTH—J. Jackson.

STANDARD-KEEPER—J. A. Lumsden.

SURVEYOR—I. B. Tucker.

BOARD OF ALDERMEN—E. S. Lewis, E. G. Mills, J. P. Williams, D. T. Williamson, H. F. Schulken.

CITY SCHOOL COMMITTEE—D. J. Lewis, J. I. Williamson, B. F. Aycock.

POSTMASTER—J. D. Maulsby.

R. R. AGENT—A. S. Richardson.

EXPRESS AGENT—A. S. Richardson.

**Ministers and Churches.**

METHODIST—J. T. Draper, Pastor; C. W. Smith, Supernumerary.

PRESBYTERIAN—J. E. L. Winecoff, Pastor.

BAPTIST—J. G. Blalock, Pastor.

**Schools and Academies.**

WHITEVILLE ACADEMY.

**Hotels and Boarding Houses.**

Whiteville Hotel, Mrs. F. A. Howell, Prop.

Brown House, Miss E. Brown, Prop.

**Agricultural Implements.**

J. D. Maulsby.

R. H. Powell.

**Barber Shops.**

Tom Glover.

**Blacksmith Shops.**

C. M. Baldwin.

M. Frazier.

**Books and Stationery.**

O. High.

**Butchers and Dealers in Cattle.**

N. Barefoot.

**Bicycle Dealers.**

E. W. Smith.

**Contractors and Builders.**

H. A. Elixson.

J. W. Rouse.

**Carriage Manufacturers.**

M. Frazier.

**Casket M'rs and Dealers.**

Columbus Trading Co.

Vineland Dry Goods Co.

**Clothing, Hats and Men's Furnishings.**

Columbus Trading Co.

Vineland Dry Goods Co.

R. H. Powell.

**Confectionery Dealers.**

O. High.

**Cotton Buyers and Brokers.**

J. D. Maulsby.

Powell & Co.

**Dealers in Carriages.**

E. S. Lewis.

E. G. Mills.

**Dealers in Ice.**

Lee Formy Duval.

**Dentists.**

W. Ross Davis.

**Doctors.**

I. Jackson.

N. A. Thompson.

H. B. Maxwell.

**Druggists.**

Whiteville Drug Co.

**Dress-Makers.**

Mrs. C. G. Wyche.

Miss Rachel M. Baldwin.

**Dealers in Grain and Seed.**

Powell & Powell.

O. High.

**Fruit Dealers.**

H. F. Schulken.  
O. High.

**Furniture Dealers.**

Powell & Powell.  
Calder Bros.  
Memoy Co.

**General Merchandise.**

Columbus Trading Co.  
Memoy Co.  
W. J. Benton.  
T. S. Memoy's Son.  
D. T. Williamson.  
Powell & Powell.  
C. W. Smith.  
J. H. Maxwell.  
Vineland Dry Goods Co.  
Powell & Co.  
J. P. Williams.  
E. Nealy.  
E. D. Richardson.  
H. F. Schulken.  
F. A. Bizzell.  
Coy Formy Duval.

**Job Printing Offices.**

Koonce & Greer.

**Lawyers.**

D. J. Lewis.  
J. B. Schulken.  
H. L. Lyon.  
I. B. Tucker.  
Don McRackan.  
Koonce & Greer.

**Millinery and Fancy Goods.**

Memoy Co.  
J. F. Dunn.  
Vineland Dry Goods Co.

**Music Teachers.**

Mrs. S. E. Memory.  
Mrs. J. G. Blalock.

**Newspapers and Editors.**

THE NEWS—Koonce & Greer, Editors.

**Real Estate Agents.**

H. C. Moffitt.  
W. E. McDaniel.

**Sales and Livery Stables.**

E. S. Lewis.  
E. G. Mills.  
Lee Formy Duval.  
S. Frank Lewis.  
F. D. Martin.

**Sporting Goods.**

Oscar High.

**Shingle Dealers.**

H. F. Schulken.

**Dealers in Tobacco.**

Lewis & Co.

**Telephone Exchanges & M'grs.**

John H. Gore.

**Veterinary Surgeons.**

S. F. Lewis.

**Watches and Jewelry**

John B. Richardson.

**Wood-Working Shops.**

M. Frazier.

**FAIR BLUFF.**

Incorporated in 1869.  
Population, 328.  
TAX RATE—10c. on \$100.

**Town Officers.**

MAYOR—Henry Coleman.  
TREASURER—A. G. Floyd.  
CHIEF OF POLICE—M. P. Cole.  
BOARD OF ALDERMEN—B. A. Anderson,  
C. B. Martin, J. E. Johnson, G. A. Powell,  
A. G. Floyd.  
CITY SCHOOL COMMITTEE—J. B. Wad-  
dell, G. A. Powell, J. E. Johnson.  
POSTMASTER—F. A. Tucker.  
R. R. AGENT—S. C. Banister.  
EXPRESS AGENT—S. C. Banister.

**Schools and Academies.**

FAIR BLUFF INSTITUTE—Jane Smith,  
Principal.

**Ministers and Churches.**

BAPTIST—F. T. Wooten, Pastor.  
METHODIST—J. T. Draper, Pastor.

**Hotels and Boarding Houses.**

B. A. Anderson.  
N. W. Powell.

**Doctors.**

A. G. Floyd.

**Dealers in Carriages.**

A. W. Jenkins.

**General Merchandise.**

J. C. Ellis.  
W. R. Peacock.  
B. L. Townsend.  
D. M. Rogers.  
H. Barnes.  
M. R. Powell.  
J. P. Waddell.  
W. K. Rogers.  
B. A. Anderson.  
M. D. Elvington.  
S. H. Anderson.  
A. W. Jenkins.  
L. F. Anderson.  
W. H. Faulk.  
H. W. Meshoc.

**Millinery and Fancy Goods.**

Miss H. Elvington.  
Mrs. Y. C. Jones.

**Sales & Livery Stables.**

A. W. Jenkins.

**CERRO GORDO.**

Incorporated in 1874.  
Population, 123.

**Town Officers.**

MAYOR—J. R. Price.  
CLERK—J. L. Williamson.



TREASURER—J. L. Williamson.  
 MARSHAL—F. M. Nobles.  
 BOARD OF ALDERMEN—J. W. Williamson, M. H. Nance, H. D. Kellehan.  
 POSTMASTER—W. H. Harrison.  
 R. R. AGENT—A. C. Martin.

#### Ministers and Churches.

METHODIST—J. T. Draper, Pastor, Whiteville.

#### Hotels and Boarding Houses.

J. L. Williamson.

#### Doctors.

J. M. McGougan.

#### General Merchandise.

J. L. Williamson.  
 E. D. Williamson.  
 M. H. Nance.  
 J. W. Williamson.  
 H. D. Kellehan.  
 J. B. Harrelson.  
 P. E. Williams.  
 C. E. Williamson.

#### CHADBOURN.

Incorporated in 1883.

Population, 400.

TAX RATE—33 1-3c. on \$100.

#### Town Officers.

MAYOR—John H. Land.  
 TREASURER—W. M. Hayes.  
 MARSHAL—W. M. Hayes.  
 BOARD OF ALDERMEN—R. E. L. Brown, M. F. Leonhart, A. Hufham.  
 CITY SCHOOL COMMITTEE—J. A. Brown, M. F. Leonhart, J. T. Newland.  
 POSTMASTER—T. H. Ramsbottom.  
 R. R. AGENT—J. H. Land.  
 EXPRESS AGENT—J. H. Land.

#### Ministers and Churches.

BAPTIST—F. T. Wooten, Pastor.  
 METHODIST—J. T. Draper, Pastor.  
 PRESBYTERIAN—J. E. L. Winekoff, Pastor.

#### Schools and Academies.

CHADBOURN HIGH SCHOOL—A. E. McMurray, Principal.

#### Hotels and Boarding Houses.

Brown Hotel.  
 Wilkes Boarding House.  
 Hughes Boarding House.

#### General Merchandise.

R. E. L. Brown.  
 A. M. Thigpen.  
 J. C. Fipps.  
 E. R. Bailey.  
 M. A. Hufham.  
 J. R. Blake & Co.

#### Barber Shops.

P. A. Cowan.

#### Druggists.

Brown Drug Co.

#### Harness M'rs and Dealers.

L. P. Burkhead.

#### Manufacturers.

Chadbourn Manufacturing Co.

#### Newspapers and Editors.

THE TRUCKER—W. J. Caines, Editor.

#### Real Estate Agents.

E. A. Perry.

#### Sales & Livery Stables.

Edmunds Brothers.  
 T. B. Smith.

#### Watches and Jewelry

W. M. Hayes.

#### BOARDMAN.

Incorporated in 1891.

Population, 604.

#### Town Officers.

MAYOR—A. D. Turner.  
 CLERK AND TREASURER—W. H. Bennett.

ATTORNEY—J. B. Schulken, Whiteville.  
 CONSTABLE—J. Frank Rearder.

BOARD OF ALDERMEN—C. L. S. Shel-drake, S. B. Mottinger, Edward LeGallais, S. Mottinger.

CITY SCHOOL COMMITTEE—Owen Harrell, W. T. Joyner, C. F. Simmons.

POSTMASTER—E. B. White.

R. R. AGENT—W. E. Stone.

EXPRESS AGENT—W. E. Stone.

FIRE MARSHAL—E. B. Wright.

CITY PUBLIC SCHOOLS—Miss E. V. Singetary, Teacher.

#### Hotels and Boarding Houses.

Miller Inn.  
 Mrs. O. Britt.

#### Butchers and Dealers in Cattle.

O. Britt.

#### Doctors.

J. C. Hall.

#### Druggists.

J. C. Hall.

#### Lumber Plants.

BUTLER'S LUMBER CO.—(Incorporated. Authorized capital, \$400,000.

#### General Merchandise.

Stephens & Floyd.  
 Butler's Lumber Co. General Store.

#### Shingle Manufacturers.

Butler's Lumber Co.

# Craven County.

## County Seat, New Bern.

One of the original precincts granted by Charles II. to the Lords Proprietors. Name derived from William, Earl of Craven, one of the Lords.

Area, 900 square miles.

POPULATION: 24,160. White males, 4,798; white females, 4,815. Foreign born, 111. Negro males, 6,923; negro females, 7,620. Other colored, 1. White males over 21 years, 2,467; negro males over 21 years, 3,334; other colored, 4. White polls, 1,567; negro polls, 1,626.

Value of real estate, \$3,180,292, increase of \$1,073,415 over 1902. Value personal property, \$1,423,980, increase of \$298,786 over 1902, including 1,750 horses, 1,017 mules, 6 jacks and jennets, 475 goats, 6,110 cattle, 1,898 hogs, 1,011 sheep.

Property listed in 1902 by whites, \$2,904,115; by negroes, \$37,926.

No. Schools: White, 47; Colored, 37.

TAX RATE: County, 23 2-3c. on \$100 and 25c. poll; bridges, 15c. on \$100 and 45c. poll; for debt, 15c. on \$100 and 45c. poll. No. miles macadam road, 4; cost per mile, \$7,500.

POST OFFICES: Askin, Bachelor, Bellair, Cherrypoint, Chip, Clark, Cohoque, COVE, Croatan, DOVER, Ernul, FORT BARNWELL, Gaddy, Havelock, Honolulu, James City, Jasper, Lima, Maple Cypress, NEW BERN, (c. h.), North Harlowe, Perfection, Rhems, Riverdale, Thurman, TUSCARORA, VANCEBORO, Wasp, Zarah.

PUBLIC ROADS: Wm. Dunn, New Bern, Supt. Worked by Old State Law. No. miles, about 350; improved, 2-3. Macadamized, 4 miles, cost per mile, \$7,500.

### RAILROAD, TELEGRAPH AND EXPRESS COMPANIES:

Atlantic and North Carolina, 45.00 miles, assessed value .....	\$266,773.78
Atlantic Coast Line, 9.41 miles, assessed value ..	258,799.90
Western Union Telegraph Company, 191.20 miles, assessed value .....	6,077.68
Old Dominion Steamship Company, assessed value ..	7,135.48
Vanceboro Steamboat Company, assessed value ..	1,500.00
Independent Steamboat Line, assessed value ..	2,500.00
Southern Express Company, 57.98 miles, assessed value ..	6,755.83
Henderson Telephone Company, 327.00 miles, assessed value ..	2,121.12

SUPERIOR COURT: February 15th, civil cases; April 11th, criminal cases; May 9th, two weeks, civil cases; October 3rd, two weeks; November 2nd, two weeks.

### COUNTY OFFICERS.

CLERK OF THE COURT—W. M. Watson, New Bern.

SHERIFF—James W. Biddle, New Bern.

REGISTER OF DEEDS—George B. Waters, New Bern.

TREASURER—D. L. Roberts, New Bern.

CORONER—J. W. Duguid, New Bern.

SURVEYOR—J. A. Fisher.

STANDARD-KEEPER—Eugene Tucker, New Bern.

CO. ATTORNEY—D. L. Ward, New Bern.

CO. SUPT. OF HEALTH—J. F. Rhem, New Bern.

SUPT. CO. HOME—Mrs. Fannie Williams, New Bern.

PUBLIC ADMINISTRATOR—C. I. Mc Carthy, New Bern.

CO. SUPT. SCHOOLS—S. M. Brinson, New Bern.

CO. BOARD OF EDUCATION—R. A. Nunn, (chm.), New Bern; Daniel Lane, Bellair; John S. Merton, North Harlowe.

CO. COMMISSIONERS—J. J. Baxter,

(chm.), New Bern; J. B. Harvey, Vanceboro; C. E. Foy, New Bern; A. E. Wadsworth, Perfection; G. V. Richardson, Dover.

CO. BOARD OF ELECTIONS—Mark Derosway, (chm.); C. E. Foy, J. L. Haden.

CONSTABLES—No. 8 Township, Dwight Styron, New Bern; No. 7, E. S. Ballenger, Riverdale; No. 6, Samuel T. Fhorn, Croatan; No. 5, E. C. Beard, Fort Barnwell; No. 2, W. H. Whitford, Umei; No. 1, B. R. Warren, Vanceboro; No. 5, J. B. Howard; No. 9, B. Meredith.

### Justices of the Peace.

NO. 1 TOWNSHIP—S. F. Hill, D. P. Barrington, G. A. Gaskins, F. R. Rowe, W. Street, W. C. Brewer, F. A. Lancaster, Hugh Lancaster, L. E. Dudley, George F. Bright, W. L. Lancaster, George Wilson, Chip; J. B. Harvey, A. Askins, A. M. Williams, W. A. McLawhorn, George C. Gaskins, J. M. Ipeck, C. E. Langhoush, W. F. Williams, J. E. Nobles, Vanceboro; Freeman H. Gaskin, C. H. Dixon, Wiley Wiley Causey, Joseph J. Dixon, Maple

Cypress; David P. Whitford, J. B. O'Neal, Zorah.

NO. 2.—W. H. Whitehurst, S. W. Latham, Alfred Gaskins, F. S. Ernul, New Bern; J. A. Everington, Noah T. Fulcher. C.—L. Gaskins Arrington Purify, W. A. H. Price, W. H. Gaskins, Charles Caton, Levin Gaskins, Cicero Gaskins, L. B. Caton, Josiah Tingle, J. M. Wilson, Ernul.

NO. 3.—Joseph Kinsey, J. W. Lane, M. D. Lane, J. S. W. Pearce, W. R. Sauls, Port Barnwell; J. S. Rebeson, T. B. Ipock, E. D. Avery, Cone; Seth West, L. G. Ferrell, R. A. Richardson, W. C. White, J. E. Kornegay, Dan Richardson, E. J. White, Jr., B. B. Wooten, G. V. Richardson, Dover.

No Number 4.

NO. 5.—J. L. Mathews, Joshua Adams, J. A. Morton, Edward Bangert, John S. Morton, North Harbor; L. M. Gilbert, Isaac Taylor, J. R. Bowen, Claude Taylor, Batchelor.

NO. 6.—John N. Hunter, W. Y. Wynne, H. A. Marshall, John Buys, Thomas Eborn, J. H. Hunter, T. E. Hlaywood, Havelock; John D. Pittman, V. A. Tolson, R. L. Tolson, J. E. White, B. B. Mallison, Croatan.

NO. 7.—B. W. Ives, H. C. Wood, Alex. Hardison, J. W. Latham, G. B. Latham, B. W. Ives, Riverdale; J. C. McGowan, R. L. Vinson, James City.

NO. 8.—Thomas Gates, Mark Disoway, J. F. Ives, S. W. Ipock, B. S. Guion, Edward Gerock, J. A. Patterson, H. L. Hall, J. E. Carroway, E. S. Street, H. B. Lane, N. Tisdale, J. A. Jones, E. K. Bryan, J. J. Baxter, C. E. Foy, G. B. Waters, E. W. Smallwood, W. F. Rountree, J. C. Thomas, Jr., Edward Clark, S. H. Lane, Enoch Wadsworth, H. B. Holland, H. H. Tooker, C. C. Clark, Jr., T. F. McCarthy, C. J. McSorley, James B. Hill, F. T. Patterson, E. M. Green, S. R. Street, J. E. Smith, L. H. Cutler, J. J. Tolson, J. B. Watson, Fred Thomas, S. R. Baul, W. E. Charlotte, W. R. Barrington, W. K. Baxter, Fernie Gaskill, J. L. Hartsfield, Thomas Daniels, C. T. Watson, J. M. Hargett, J. E. Wilcox, L. A. Taylor, W. S. Phillips, H. R. Bryan, Jr., E. F. Gaskill, W. H. Bray, D. L. Roberts, J. R. Crowwell, W. F. Crockett, S. W. Smallwood, W. H. Scott, Sr., Walter Duffy, C. K. Hancock, E. W. Rosenthal, C. E. Sloan, F. M. Hahn, T. B. Lane, Charles S. Hill, R. B. Blalock, I. G. Brinson, E. W. Armstrong, E. L. Smith, W. D. Barrington, T. G. Hyman, Jos. J. Taylor, George N. Ives, W. A. McIntosh, P. A. Willis, Walter Fulford, K. R. Jones, James A. Bryan, James W. Biddl, J. W. Stewart, Hugh Armstrong, Harry Moore, F. Duffy, W. B. Planner, J. W. Dugind, Ralph Gray, J. W. Smallwood, E. W. Bryan, E. H. Bishop, John Dunn, J. E. Latham, E. B. Hackburn, New Bern; J. B. French, G. T. Richardson, Daniel Lane, Augustus A. Ipock, Bellair.

NO. 9.—E. W. Wadsworth, Harris Lane, W. B. Lanes, A. E. Wadsworth, W. G. Lane, Perfection; M. W. Carmon, O. H. Perry, Drew Dixon, Lima; E. Z. R. Davis, T. D. Arnold, T. A. Dillon, Cove; J. T. House, Jasper.

### Public School Teachers.

Chadwick, Miss Annie D., New Bern.  
 Brookfield, R. C., New Bern.  
 Heath, Miss Mollie T., New Bern.  
 Jenkins, Miss Susan C., New Bern.  
 Nunn, Miss Etta, New Bern.  
 R amy, Miss Lucille, New Bern.  
 Pace, Miss Catrine, New Bern.  
 Hancock, Miss Lizzie, New Bern.  
 Holland, Miss Maye, New Bern.  
 Hollister, Miss Nettie, New Bern.  
 Willis, Miss Carrie M., New Bern.  
 Ferrobee, Miss Emily, New Bern.  
 Dail, Miss Rose C., New Bern.  
 Berry, Miss Ruth, New Bern.  
 Jackson, Mrs. Sabra, Ernul.  
 Buys, Miss Nellie, Havelock.  
 Barrington, Miss Ethel, Olympia.  
 Griffin, J. O., Dover.  
 Latham, Miss Ettie May, Riverdale.  
 Ewell, Miss Lizzie, Vanceboro.  
 Ivey, Miss Nannie J., Perfection.  
 Cobb, Miss Emmie, Perfection.  
 Daugherty, M'ss Ada, Jasper.  
 Tucker, Miss Bertha, New Bern.  
 Fulcher, Rufus J., Askins.  
 McCantless, C. E., Dover.  
 Lancaster, H. C., Chip.  
 McLawhorn, Miss Blanche, Chip.  
 Prescott, Miss Olivia, Perfection.  
 Miller, Miss Maye, New Bern.  
 Abernethy, Miss Elva May, Fort Barnwell.  
 Gaskins, M'ss Mamie, Askins.  
 Fitts, Miss Carolyne P., Vanceboro.  
 Long, Miss Sallie, Edward.  
 Dunn, Miss Jennie, Olympia.  
 Gaskins, Miss Bertha, Askins.  
 Lancaster, Lynn, Chip.  
 Jackson, John Allen, Vanceboro.  
 Brewer, Miss Ina, Chip.  
 Thomas, Miss Bessie, Zorah.  
 Ingram, Miss Stella, Cove.  
 Pittman, Miss Sudie, Gritton.  
 White, Wm. E., Vanceboro.  
 Baum, Miss Sarah Ann, Tuscarora.  
 Grubb, Miss Dora E., Riverdale.  
 Tayloe, Miss Annie, Lima.  
 Holmes, Miss Zeula, Bellair.  
 Cleve, Miss Olive, Vanceboro.  
 Ewell, Miss Annie, Chip.

### Ministers not in Towns.

BAPTIST—J. B. Newton, Fort Barnwell.  
 METHODIST—W. H. Townsend, Cove.

### Schools and Academies.

DOVER HIGH SCHOOL—Prof. Simpkins, Principal.

### General Merchandise.

M. D. Lane & Co., Fort Barnwell.  
 H. L. Arnold, Fort Barnwell.

### Brick M'f's and Dealers.

Jones & Abbott, Clarks.

### Cotton Gins.

M. W. Carmon, Bellair.  
 C. W. Mellwayn, Bellair.  
 A. B. Dawson, Jasper.  
 Ed. Wetherington, Jasper.  
 A. E. Lancaster, Bellair.  
 W. E. Brown, Vanceboro.  
 Henry & Williams, Vanceboro.

W. H. Scott, DeBruhls.  
 Jones Spencer, New Bern.  
 H. Whitford, Whitford.  
 Sam Wayne, Vanceboro.  
 F. Bryant, Vanceboro.

**Saw Mills.**

O. H. Werthington, Tuscarora.  
 A. D. Thomas, Jasper.  
 White Bros., Cove.  
 E. Z. R. Davis, Cove.  
 Lokey & Cannon, Riverdale.

**Saloons.**

None outside of incorporated towns.

**Shippers of Produce.**

Hackburn & Willett, Newbern.  
 W. M. Dunn, New Bern.  
 J. F. Crockett, New Bern.  
 J. R. Cromwell, New Bern.  
 J. W. McGowan, New Bern.  
 C. T. Watson, New Bern.  
 E. H. & J. A. Meadows, New Bern.  
 G. T. Richardson, Bellair.  
 Lane & Wilcox, Bellair.  
 S. W. Ipoek, Bellair.  
 James Ipoek, Bellair.  
 A. A. Ipoek, Bellair.

**NEW BERN.**

Population, 4,000 white; 6,000 colored  
 Total, 10,000.

Value of real estate, \$1,837,392.

Value personal property, \$1,129,678.

No. white polls, 380.

No. colored polls, 675.

TAX RATE—City purposes, 60c.; schools,  
 12½c. on \$100.

Bonded debt, \$105,000.

City poll tax, \$1.80; school poll, 37½c.

City owns water works.

City owns sewerage system.

Election held first Tuesday in May; term  
 of office, 2 years.

**Town Officers.**

MAYOR—William Ellis.

CLERK—J. J. Tolson.

TREASURER—Thomas Daniels.

TAX COLLECTOR—J. J. Tolson.

ATTORNEY—W. D. McIver.

CITY PHYSICIAN—Charles Duffy.

SUPT. OF HEALTH—Charles Duffy.

STANDARD KEEPER—Eugene Tucker.

SUPT. FIRE DEPT.—W. S. Phillips.

FIRE COMPANIES AND CHIEFS—At-  
 lantic Fire Co., New Bern, T. C. Daniels,  
 Chief.

CHIEF OF POLICE—J. M. Hargett.

POLICEMEN—R. P. Montague, J. T.  
 Lewis, C. Lupton, L. A. Bryan, R. T.  
 Smith, J. B. Dixon.

BOARD OF ALDERMEN—A. H. Baugert,  
 J. E. Smith, Fenner Avery, J. B. Dawson,  
 S. H. Lane, C. J. McSorley, C. J. McCarthy,  
 L. S. Wood, E. W. Watson, E. T. Holland,  
 W. S. Phillips, B. S. Guion.

BOARD OF AUDIT—J. S. Maunix, H.  
 M. Groves, Ralph Davenport.

BOARD TRUSTEES NEW BERN ACA-  
 DEMY—George Slover, President, New  
 Bern; W. M. Watson, Secretary, New Bern.

CITY PUBLIC SCHOOLS—H. P. Harding,  
 Superintendent.

MARINE RAILWAY—J. A. Meadows.

POSTMASTER—S. W. Hancock.

EXPRESS AGENT—Z. V. Taylor.

R. R. AGENTS—John P. Davis, A. & N.  
 C. R. R.; John S. Mannix, A. C. L.

**Cemeteries and Supts.**

CEDAR GROVE—T. F. McCarthy, Chm.;  
 A. J. Gaskins, Sexton.

GREENWOOD—(Colored)—N. A. Brooks,  
 (col.), Sexton.

NATIONAL CEMETERY—A. Hyde, Supt.

**Hospitals and Asylums.**

MARINE HOSPITAL—F. Duffy, Supt.,  
 New Bern.

**Ministers and Churches.**

BAPTIST—W. H. Rich, Pastor.

CENTENARY—(Methodist)—G. T.  
 Adams, Pastor; Presiding Elder, F. D.  
 Swindell.

PRESBYTERIAN—H. S. Bradshaw.

EPISCOPAL—M. N. George.

DISCIPLES—M. S. Spear.

FREE WILL BAPTIST—W. H. Frost.

CATHOLIC—Father George, Pastor; Fath-  
 er Leo, Assistant.

CHRISTIAN SCIENCE—Miss Mary Hatch  
 Harrison.

**Schools and Academies.**

NEW BERN ACADEMY—J. P. Spence,  
 Principal.

WHITE GRADED SCHOOL—J. Paul  
 Spence, Principal. Enrollment, 650.

Miss Fannie Smallwood.

Mrs. Ann Ferebee.

Mrs. A. H. Alphin.

PAROCHIAL SCHOOL—Miss Mary N.  
 Williams, Principal.

COLORED GRADED SCHOOL—W. Geo.  
 Avant, Principal. Enrollment, 600.

**Hotels and Boarding Houses.**

Chattawka.

The Hazleton.

W. P. Burrus.

M. Patterson.

Mrs. Willenbrink.

Mrs. Richardson.

Wright Moore

Mrs. S. M. Smith.

Mrs. Barker.

Mrs. Wallis.

**Agricultural Implements.**

J. C. Whitty & Co.

L. H. Cutler & Co.

Hyman Supply Co.

**Architects.**

H. W. Simpson.

J. B. Lane.

Jacob I. Hartsheld.

**Auctioneers.**

S. R. Street.

**Banks and Bankers.**

NATIONAL BANK OF NEW BERN—Jas.  
 A. Bryan, President; George H. Roberts,  
 Cashier. Capital, \$100,000; Surplus and  
 Profits, \$73,212.

CITIZENS BANK—T. A. Green, Presi-

dent; H. M. Groves, Cashier. Capital, \$50,000; Surplus and Profits, \$15,600.

MUTUAL AID BANKING CO.—W. George Avant, (col.), President; John S. Fisher, (col.), Cashier.

#### Barber Shops.

Charles P. Bartling.  
Stewart Calloway.  
Hugh L. Banks (col.)  
Henry G. Bryan (col.)

#### Brokers.

E. K. Bishop.  
D. M. Roberts & Co.  
Hollister & Cox.  
J. E. Latham & Co.

#### Butchers and Dealers in Cattle.

OAKS MEAT MARKET—W. S. Winett, Proprietor.  
Sweet Bros.

#### Blacksmith Shops.

P. Trenwith.  
C. Jordan.

#### Books and Stationery.

G. W. Emmett.  
M. E. Whitehurst.  
Thomas W. Waters.

#### Bicycle Dealers.

Wm. T. Hill.  
Gaskins Cycle Co.  
L. M. Egerton.  
W. H. Moore, (col.)

#### Brick M'rs and Dealers.

BRICK TILE MFG CO—Frank Hyman, Secretary and Manager.

#### Build'ng & Loan Associations.

NEW BERN BUILDING AND LOAN ASSOCIATION—J. R. B. Carraway, Secretary.

#### Cabinet-Makers.

John Suter.  
G. S. Waters & Son.  
Henry Staub.

#### Canned Goods.

CAROLINA CANNING CO.—Wm. Dunn, President.

#### Carriage Manufacturers.

G. H. Walters & Son.

#### Casket M'rs and Dealers.

Holland & Willis.  
H. W. Simpson.

#### Cotton Buyers and Brokers.

J. E. Latham & Co.  
George A. Oliver.  
W. P. Burrus.

#### Contractors and Builders.

H. W. Simpson.  
Jacob L. Hartsfield.  
John B. Lane.

#### Coal and Wood.

Hollister & Cox.  
E. B. Ellis.  
Frank Hill.

#### Cigar Factories.

Phillip Thomas.

#### Clothing, Hats and Men's furnishings.

J. Guion Dunn.  
J. J. Baxter.  
J. A. Smith.  
M. Suskun.  
J. R. Jones.  
E. W. Armstrong.  
J. E. Benton.

#### Commission Merchants.

Hollister & Cox.  
E. K. Bishop.  
J. E. Latham & Co.  
D. M. Roberts & Co.

#### Confectionery Manufacturers.

Broadstreet Fruit Co.  
E. Walnan.  
C. J. McSorley.

#### Cotton Mills.

CLARENCE KNITTING MILL—P. H. Lelletier, Manager. (Two plants. One operated by colored labor exclusively.)

#### Crockery and Glassware.

M. E. Whitehurst.

#### Confectionery Dealers.

J. B. Dawson.  
Broadstreet Fruit Co.

#### Clubs.

Craven Club—A. E. Stevens, Sec.

#### Chamber of Commerce.

George Green, Secretary.

#### Cotton Seed Oil Mills.

NEW BERN COTTON OIL MILL—C. L. Ives, Secretary and Treasurer; R. F. Broadus, President.

#### Dealers in Tobacco.

J. M. Howard.  
E. J. Hester.

#### Dealers in Carriages.

M. Hahn & Co.  
J. A. Jones.  
G. S. Walters & Son.  
T. J. Mitchell.  
S. H. Scott.  
J. M. Arnold.  
E. S. Street.

#### Dentists.

J. H. Benton.  
John D. Clark.  
E. F. Early.

#### Doctors.

J. W. Duguid.  
R. S. Primrose.  
R. DeV. Jones.  
F. Duffy.  
Charles Duffy.  
Leicester Duffy.  
N. H. Street.  
J. F. Rhem.  
C. C. Whitley, (col.)  
W. L. Lassiter, (col.)

#### Druggists.

C. D. Bradham.  
T. A. Henry.



D. R. Davis.  
F. S. Duffy.  
D. H. Hargett.  
Elm City Drug Co., (col.)

**Dress-Makers.**

Miss Fannie Hay.  
Mrs. Carrie Ewell.

**Dry Goods and Notions.**

O. Marks & Son (wholesale).  
Simmons and Hollowell.  
J. B. Holland & Co.  
D. F. Jarvis.  
J. J. Bixter.  
A. J. Smith.  
J. R. Jones.  
E. B. Hackburn.  
G. A. Barfoot.  
S. Lippman.  
J. F. Hanff.  
Phillip Howard.  
E. W. Armstrong.  
M. Suskins.

**Dealers in Grain and Seed.**

Burns Gray Co.  
C. L. Spencer.  
Charles B. Hill.  
J. A. Meadows.

**Dealers in Ice.**

J. B. Watson.  
Newbern Ice Co.  
Will. Stallins.  
W. H. Dennis.

**Electric Companies & Officers.**

NEW BERN ELECTRICAL RAILWAY  
AND ELECTRIC CO.—R. P. Williams,  
General Manager.

**Automobile Lines.**

HILL'S MOBILE RAPID TRANSIT—W.  
T. Hill, Proprietor.

**Florists.**

Sam Radcliff.  
Miss H. O. Metts.

**Flour, Corn and Feed Dealers.**

See wholesale grocers.  
Shell Lime Kiln.  
George N. Ives & Son.

**Flour, Corn and Feed Mills.**

J. A. Meadows.

**Foundries and Iron Works.**

Willis & McIntosh.

**Fruit Dealers.**

George N. Ives & Son.

**Furniture Dealers.**

John Suter.  
W. P. Jones.  
J. S. Miller.  
T. J. Turner.

**Fertilizer Manufacturers.**

E. H. J. A. Meadows.

**5 and 10 Cent Stores.**

D. M. Wallman, Prop., New Century Cash  
Store.

**Fish Markets.**

C. T. Watson.  
A. S. Willis.  
Thomas Daniels.  
Fornie Gaskill.  
George N. Ives & Son.

**General Merchandise.**

R. L. Thornton.  
B. Abraham.  
J. Congle.  
W. J. Connaugh.  
C. E. Whitcomb.  
Joseph Ellis.  
J. M. Harrison.  
W. R. Hudson.  
James Kellum.  
P. Harrison.  
W. M. Lorch.  
F. D. Munfort.  
W. H. Parish.  
R. E. L. Rose.  
M. Romania.  
Joseph Rhad.  
T. D. Sloan.  
L. J. Taylor.  
Henry Spencer, (col.)  
Nix Rouse (col.)  
Shade Russell, (col.)  
Ed. Richardson, (col.)  
M. J. Mistophen, (col.)  
Henry Kennedy, (col.)  
Eliza Joyner, (col.)  
Allen Jackson, (col.)  
Wm. Jones, (col.)  
Henry Hunter, (col.)  
J. W. Harrell, (col.)  
J. F. Ham, (col.)  
Eli Franks, (col.)  
John S. Johnson, (col.)  
Fred. Douglas (col.)  
Bryant West, (col.)  
Ed. Wilson, (col.)  
J. E. White, (col.)

**Grist Mills.**

J. A. Meadows.

**Hardware and Ag'l Implem'ts.**

The Hyman Supply Co.  
J. C. Whitty & Co.  
E. W. Smallwood.  
L. H. Cutler & Co.  
Gaskill Hardware Co.  
P. M. Draney.

**Harness M'f'rs and Dealers.**

W. S. Phillips.  
M. Hahn & Son.  
J. A. Jones.  
T. J. Mitchell.

**Hides and Pelts.**

D. Baker & Bro.

**Ice Factories and Officers.**

NEW BERN ICE CO.—Wm. Dunn, Presi-  
dent; F. C. Roberts, Secretary.

**Insurance Agencies.**

J. F. Ives.  
J. E. Carraway.  
Miss Nannie Street.  
Henry R. Bryan.  
J. L. Hartsheld.  
Mrs. Emma Powell.

N. C. Hughes.  
W. H. Oliver.  
I. F. Ives.

### Job Printing Offices

W. T. Hill.  
Richardson's Printing Office.

### Junk Dealers.

D. Becker & Co.

### Lawyers.

A. D. Ward.  
D. L. Ward.  
C. R. Thomas.  
R. B. Nixon.  
L. J. Moore.  
O. H. Guion.  
M. D. W. Stevenson.  
H. C. Whitehurst.  
R. A. Nunn.  
E. W. Carpenter.  
W. D. Melver.  
P. H. Pelletier.  
W. W. Clark.  
S. M. Brinson.  
W. J. McScribby.  
J. E. & R. O'Hara, (col.)  
R. W. Williamson, (col.)

### Laundries.

O. K. Steam Laundry.  
Hop Wah.  
Long Wah Sing.

### Leather Dealers.

L. H. Cutler & Co.  
W. S. Phillips.  
Gaskill Hardware Co.  
P. M. Draney.  
J. C. Whitty & Co.

### Lumber M'f'rs and Dealers.

The Blade Lumber Co.  
The Trent Lumber Mills.  
Flm City Lumber Co.  
Pine Lumber Co.  
S. E. Sullivan.  
C. W. Monger.

### Machinery Dealers.

The Hyman Supply Co.

### Machine Shops.

Willis & McIntosh.

### Marble Works.

Joe K. Willis.

### Masons and Builders.

J. L. Hartsfield.  
B. F. Delamar.

### Mattress Manufacturers.

W. P. Jones.

### Millinery and Fancy Goods

Mrs. Duncan & Whitecomb.  
Simmons-Hollowell Co.  
J. A. Barfoot.

### Mineral Water Bottlers.

C. D. Bradham.

### Medicine Manufacturers.

F. S. Duffy.  
C. D. Bradham.  
T. A. Henry.

### Music Teachers.

Miss Carrie Hendren.  
Miss Fannie Holland.  
Miss Mary Hatch Harrison.  
Miss Emma Powell.  
Miss Cathryn Griffin.  
Miss Alma Speight.

### Musical Instruments.

George N. Ennett.  
E. Walnan.

### Naval Store Dealers.

John Ellis.

### Officers Cotton Exchange.

OFFICERS—President, J. E. Latham;  
Vice-President, E. H. Meadows; Treasurer,  
T. A. Green; Secretary, James Redmond.

### Newspapers and Editors.

THE JOURNAL—Charles L. Stevens, Ed.

### Oil Dealers.

Hollister & Cox.  
George Clark.

### Painters.

Edgar T. Hollowell.  
Win. E. Charlotte.  
R. B. Blalock.  
C. F. Hargett.  
W. J. Osten.

### Paper-Hangers.

Guilford Lewis.  
R. B. Blalock.  
E. T. Hollowell.  
C. F. Hargett.

### Paint and Oil Dealers.

J. C. Whitty & Co.  
E. W. Smallwood.  
L. H. Cutler & Co.  
Gaskill Hardware Co.  
P. M. Draney.  
B. B. Davenport.  
J. F. Taylor.

### Plumbers.

J. C. Green.  
A. B. Wallace.  
J. P. Wood.  
L. M. Cannon.

### Produce Dealers.

Hollister & Cox.  
C. S. Hollister.  
Broadstreet Fruit Co.  
N. C. Hughes.  
W. F. Roundtree.  
J. D. Swindell.  
J. A. Parish & Co.

### Retail Grocers.

J. F. Taylor.  
Hudson & Co.  
B. B. Davenport.  
J. F. Clark.  
Armstrong and Matthews.  
H. W. Jewell.  
F. Ulrich.  
R. L. Thornton.  
Lucas & Lewis.  
K. R. Jones.  
S. W. Willis.  
John Dunn.

E. B. Hackburn.  
 L. M. Satterwaite & Bro.  
 J. L. McDaniel.  
 Archdale & Co.  
 J. J. Tolso, Jr.  
 J. R. Parker, Jr.  
 W. P. Metts.  
 Mrs. Annie McIntosh.  
 T. F. McCarthy & Son.  
 W. F. Rose.  
 E. B. Cox.  
 Mrs. Annie Paul.  
 Charles Case.  
 Asa L. Rynum.  
 Henry Gaskins.  
 J. S. Miller.  
 George P. Dudley.  
 E. W. Watson.  
 Luke Burney, (col.)  
 Susan Bow, (col.)  
 M. F. Orum, (col.)  
 J. B. Robinson, (col.)  
 W. H. Moore, (col.)  
 E. Fisher, (col.)  
 M. W. Chapman, (col.)  
 J. D. Barfield, (col.)

**Real Estate Agents.**

J. J. Wolfenden.  
 J. W. Stewart.  
 J. L. Hartfield.

**Sales and Livery Stables.**

J. A. Jones.  
 S. H. Scott.  
 T. J. Mitchell.  
 E. S. Street.  
 Pollock & Co.  
 Julius Arnold.

**Saloons.**

Wm. Sultan.  
 T. C. Howard.  
 Thomas Bowden.  
 John S. Garrett.  
 Mark Disoway.  
 J. F. Taylor.  
 L. J. Taylor.  
 L. B. Habicht.  
 J. P. Rodman.  
 S. W. Brooks.  
 M. L. Jacobs.  
 C. C. Roach, (col.)  
 W. H. Johnson, (col.)  
 Noah Powell, (col.)

**Shingle Manufacturers.**

W. B. Ellis.  
 Broddus & Ives.

**Shingle Dealers.**

F. W. Hill.

**Sporting Goods.**

W. T. Hill.  
 Gaskins Bicycle Co.

**Steamboat Lines.**

STEAMER GUIDE—D. M. Roberts, Agt.  
 E. C. D. LINE—Geo. Henderson, Agt.

**Stoves and Tinware.**

S. B. Parker.  
 L. H. Currier & Co.  
 E. W. Smallwood.  
 P. M. Draney.  
 Gaskill Hardware Co.

**Tailor Establishments.**

J. G. Dunn.  
 F. M. Chadwick.  
 A. Sawyer, (col.)

**Telegraph Offices and M'grs.**

WESTERN UNION TEL. CO.—Miss Mary Bryan.

**Telephone Exchanges & M'grs.**

HENDERSON TELEPHONE CO.—L. S. Grant.

**Typewriters and Supplies.**

W. T. Hill.

**Watches and Jewelry**

S. K. Eaton.  
 J. O. Baxter.  
 A. E. Hibbard.  
 W. T. Dunn.

**Water Company and Officers.**

CITY WATER WORKS—J. C. Thomas, Jr., Supt.; E. Ellis Williams, Engineer; Thomas Daniels, Treasurer; J. J. Tolson, Secretary.  
 Stock, \$80,000.  
 Debt, \$80,000.

**Wholesale Grocers.**

S. G. Roberts.  
 J. A. Parish & Co.  
 D. L. Roberts.  
 E. K. Bishop.  
 Lucas & Lewis.

**Wood-Working Shops.**

J. W. Hollis.  
 George H. Waters & Son.  
 G. A. Atkinson.

**Veterinary Surgeons.**

R. P. Williams.  
 Fred Hahn.

**DOVER.**

Incorporated 1901.  
 Population, 500 white; 300 colored.  
 Value real estate, \$60,000.  
 Value personal property, \$30,000.  
 No. white polls, 145.  
 No. colored polls, 100.

**Town Officers.**

MAYOR—A. S. Dixon.  
 CLERK—W. A. Wilson.  
 TREASURER—W. A. Wilson.  
 TAX COLLECTOR—W. A. Wilson.  
 BOARD OF ALDERMEN—Raymond Pollock, Seth West, B. H. Parrot, J. E. Waten.  
 TAX RATE—40c. on \$100; poll, \$1.20.  
 R. R. AGENT—G. V. Richardson.  
 EXPRESS AGENT—W. A. Wilson.

**Hotels and Boarding Houses.**

Mrs. Seth West.

**Blacksmith Shops.**

Lewis H. Outlaw.

**Butchers and Dealers in Cattle.**

I. F. Evans.  
 J. E. Hill.

**Doctors.**

Raymond Pollock.

**General Merchandise.**

G. V. Richardson.  
 T. Adler & Son.  
 W. M. Tyndall.  
 D. C. Rhem.  
 Goldsboro Lumber Co.  
 W. A. Wilson.  
 E. E. Doughtry.  
 R. W. White.  
 Mrs. M. E. Jones, (milliner.)  
 G. D. Rhem, (col.)  
 John Evans, (col.)  
 C. L. Dillabunt, (col.)  
 Church Cobbs, (col.)  
 C. S. Johnson, (col.)

**Lumber Plants.**

THE GOLDSBORO LUMBER CO.—W. A. Winslett, President; H. S. Servoss, Vice President; D. W. Richardson, Secretary and Treasurer.

**VANCEBORO.**

Incorporated in 1877.  
 Population, 400.  
 No. white polls, 28.  
 No. colored polls, 9.  
 Election is held 1st Tuesday in May;  
 term of office, 1 year.  
 MAYOR—W. Cleve.  
 BOARD OF ALDERMEN—J. E. Nobles,  
 Andrew Jackson, J. B. Harvey.  
 CONSTABLE—Ed. White.  
 POSTMISTRESS—Miss Cora Dinkin.

**Ministers and Churches.**

METHODIST—B. F. Stanfield, Supply.

**Schools and Academies.**

Miss Caralvne P. Fitts.

**Hotels and Boarding Houses.**

J. A. Jackson.  
 C. H. Willis.

**Blacksmith Shops.**

C. H. Willis.  
 Wilfred Buck.

**Bicycle Dealers.**

D. S. Lancaster.

**Druggists.**

B. J. Smith.

**Doctors.**

L. C. Covington.

**Cotton Gins.**

W. C. White.  
 A. M. Williams.  
 Wm. Bryant.  
 J. A. Jackson.

**General Merchandise.**

W. C. White.  
 Warren Bros.  
 E. F. White.  
 L. N. Lancaster.  
 A. M. Williams.  
 J. A. Jackson.  
 Mrs. Helen Jackson, (millinery.)

**Grist Mills.**

W. C. White.  
 J. A. Jackson.  
 B. F. Dinkin.

**Sales and Livestock Stables.**

J. B. Harvey.  
 Warren Bros.  
 Lancaster & Chapman.

**Saw Mills.**

W. C. White.  
 J. A. Jackson.

**Wood-Working Shops.**

Wilfred Buck.

**CUMBERLAND COUNTY.****County Seat, Fayetteville.**

Formed in 1754 from Bladen county. Name derived from the Duke of Cumberland.

Area, 900 square miles.

POPULATION: 29,249. White males, 8,104; white females, 8,574. Foreign born, 80. Negro males, 5,943; negro females, 6,628. White males over 21 years, 3,863; negro males over 21 years, 2,362. White polls, 2,456; negro polls, 1,261; Indian polls, 1.

Value of real estate, \$2,985,433, increase of \$659,004 over 1902. Value personal property, \$1,428,607, increase of \$234,279 over 1902, including 1,286 horses, 2,202 mules, 2 jacks, 1,931 goats, 6,871 cattle, 21,948 hogs, 2,794 sheep.

Property listed in 1903 by white, \$4,082,967; by negroes, \$241,500.

No. Schools: White, 87; Colored, 61.

TAX RATE: County, 39c. on \$100 and 38c. on poll; roads and bridges, 8c. and 24c. on poll. Cross Creek Township, extra (Special Schools) 25c. on \$100 and 75c. poll. Bonded debt, \$115,000; floating debt, \$5,000. No. iron bridges, 6 railroad bridges.

POST OFFICES: Alderman, Argyle, Beard, Brunt, Buckhorn, Carlos, Cedar Creek, Clay Fork, Cooper, Cornelia, Cumberland, Dial, Draughton, Edonia, Endon, Falcon, FAYETTEVILLE (c. h.), Floyd, Godwin, Grays Creek, HOPE MILLS, Idaho, Inverness,

Kinnon, Kyles Landing, Lakewood, Leavitt, Lena, Little River Academy, MANCHESTER, Montrose, Pike, RAEFORD, Rockfish, Roslin, Sherwood, Starsburg, Stedman, Timberland, Vander, Wade, Wicker.

**PUBLIC ROADS:** J. A. McPherson, Fayetteville, Supt. Worked by Old State Law. No. miles, 420; improved, 15.

**RAILROAD, TELEGRAPH AND EXPRESS COMPANIES:**

Atlantic Coast Line, 60.13 miles, assessed value .. .. .	\$1 521,084.97
Aberdeen & Rockfish, 31.89 miles, assessed value .. .. .	130,000.92
Pullman Company, 32.00 miles, assessed value .. .. .	4,787.19
Western Union Telegraph Company, 296.74 miles, assessed value .. .. .	9,432.58
Southern Express Company, 71.02 miles, assessed value .. .. .	8,276.47
Carolina Telephone and Telegraph Company, 159.00 miles, assessed value .. .. .	1,249.43
Clinton & Dunn Telephone Company, 2.00 miles, assessed value .. .. .	11.62
Fayetteville & Wilmington Steamboat Company, assessed value .. .. .	7,500.00
Cape Fear & Peoples' Steamboat Company, assessed value .. .. .	6,500.00
Produce Shippers Dispatch, assessed value .. .. .	1,166.67

**SUPERIOR COURT:** January 18th criminal cases only; February 22nd, civil cases only; March 28th, civil cases only; May 2nd, three weeks, criminal and civil cases; October 24th, two weeks, civil cases; November 21st, one week, criminal cases only.

**COUNTY OFFICERS.**

**CLERK OF THE COURT**—A. A. MacKethan, Fayetteville.

**SHERIFF**—W. H. Marsh, Fayetteville.

**REGISTER OF DEEDS**—J. A. MacPherson, Fayetteville.

**TREASURER**—John B. Troy, Fayetteville.

**CORONER**—J. A. MacKethan.

**SURVEYOR**—Charles Jessup, Fayetteville.

**STANDARD-KEEPER**—J. A. Boone, Fayetteville.

**CO. ATTORNEY**—A. S. Hall, Fayetteville.

**SUPT. OF HEALTH**—A. S. Rose, Fayetteville.

**SUPT. OF CO. HOME**—A. B. MacFayden, Fayetteville.

**CO. SUPT. OF SCHOOLS**—B. T. MacBryde, Fayetteville.

**CO. BOARD OF EDUCATION**—J. A. Oates, (chm.), Fayetteville; J. H. Currie, (sec.), Fayetteville; J. W. Hall, Clay Fork; A. S. Hall, (att'y), Fayetteville.

**CO. COMMISSIONERS**—A. B. Williams, (chm.), W. H. Downing, Fayetteville; J. J. Bullard, Floyd; C. D. Gilmore, Fayetteville; John Owen, Fayetteville.

**CO. BOARD OF ELECTIONS**—W. G. Hall, (chm.), George Holmes, Fayetteville; John Underwood.

**CONSTABLES**—Cross Creek Township, John Q. Goddard, Fayetteville; Black River, Josiah Pope, Godwin; Pica Hill, W. G. Murphy, Fayetteville; Cedar Creek, W. E. Starling, Cedar Creek; Beaver Dam, D. J. Horne, Clay Fork; Gray's Creek, A. J. Pate, Alderman; Rockfish, D. G. Ballard, Hope Mills; Pearce's Mill, Irving Howell, Fayetteville; 71st, D. G. McFayden, Fayetteville; Little River, A. D. MacLaughlin, Inverness; Carver Creek, D. W. Reeves, Fayetteville; Quewhiffle, J. D. Andrews, Raeford.

**Justices of the Peace.**

**CROSS CREEK TOWNSHIP**—C. P. Overby, D. N. MacLean, N. B. Alexander, J. R. Vann, W. D. Gaster, Frank Glover, C. B.

MacMillan, Fayetteville; W. C. Troy, Fayetteville.

**ROCKFISH**—H. E. Thompson, Cotton; J. T. Bynum, E. H. Edwards, Hope Mills; John Smith, Roslin.

**BLACK RIVER**—L. W. Tart, H. A. Bain, Nathan Williams, Godwin; Isaac Strickland, Falcon.

**FLEA HILL**—A. E. MacLaurin, M. Maxwell, Fayetteville; D. D. Bain, Wade.

**CEDAR CREEK**—W. B. Coates, Cedar Creek; Frank Carr, Stedman; J. B. Jackson, Cedar Creek.

**LITTLE RIVER**—J. H. Priest Manly; Duncan MacCraney, Vass; M. P. Blue, Fayetteville; D. H. McNeill, Vass; J. A. Wright, Inverness.

**CARVER'S CREEK**—C. D. Gilmore, Fayetteville; W. M. Walker, W. G. Adams, Little River Academy; J. E. Lucas, Carlos; Angus Ray, Kinnon; G. A. MacKay, Kinnon.

**QUEWHIFFLE**—J. A. Cameron, Endon; D. K. MacDuffie, Raeford; D. J. Ray, Endon; D. B. Campbell, Raeford; J. W. Johnson, Raeford.

**SEVENTY-FIRST**—D. G. Bue, Rockfish; Alexander Leslie, Rockfish; J. D. Monroe, Argyle.

**BEAVER DAM**—J. H. MacGee, Clay Fork; Alex. Simmons, Floyd; Albert Cashwell, Clay Fork.

**GRAY'S CREEK**—James Kirkpatrick, Sherwood, W. C. Riddle, Edonia; William Clark, Alderman.

**BARCE'S MILL**—Archie Musselwhite, Fayetteville; G. W. Johnson, J. C. Craddy, Fayetteville.

**Public School Teachers.**

Jones, J. A., Fayetteville.  
 MacLean, J. A., Fayetteville.  
 MacLaughlin, Miss Katie, Fontcol.  
 Patterson, Duncan, Argyle.  
 MacLaughlin, D. A., Vass.  
 Thagard, Miss Annie D., Roslin.  
 MacArthur, Miss Hattie, Lumber Bridge.  
 Hall, A. J., Clay Fork.  
 Fisher Miss Gertrude, Roslin.



MacDonald, Miss Florence, Roslin.  
 Horney, W. J., Raeford.  
 Sessoms, Miss Minnie, Idaho.  
 Bullard, Asher, Hayne.  
 Bullard, Miss May, Hayne.  
 Bullard, A. F., Stedman.  
 Bullard, Miss Betta C., Stedman.  
 Averitt, L. M., Stedman.  
 MacNeill, Miss Mary E., Alderman.  
 MacLean, Miss Marion, Fayetteville.  
 MacPherson, Miss Flora, Fayetteville.  
 Carter, D. W., Fayetteville.  
 Sutton, Miss Katie, Fayetteville.  
 MacPherson, Miss Fannie, Fayetteville.  
 Whitehead, Miss Maggie, Fayetteville.  
 Lamb, Miss Lizzie, Fayetteville.  
 Fisher, Miss Ethel, Fayetteville.  
 Newton, P. C., Fayetteville.  
 Evans, Miss Bettie W., Fayetteville.  
 Culbreth, Miss Lucy, Fayetteville.  
 MacArthur, L. N., Fayetteville.  
 Gardner, W. W., Fayetteville.  
 MacDuffie, Miss Jennie, Fayetteville.  
 Alexander, Miss Mary F., Fayetteville.  
 Gardner, Miss Alice, Fayetteville.  
 Porter, J. Elwood, Fayetteville.  
 Haugh, Miss Alice S., Fayetteville.  
 Dockery, Miss Frances, Fayetteville.  
 Watson, Miss Daisy D., Fayetteville.  
 MacArthur, Miss Jennie, Fayetteville.  
 Antry, Miss Annie J., Fayetteville.  
 MacArthur, Miss May, Fayetteville.  
 Crumpler, Miss Lula, Fayetteville.  
 Geddie, Miss Mimie C., Fayetteville.  
 MacGill, Miss Eloise, Fayetteville.  
 Sessoms, Miss Mattie E., Stedman.  
 Marsh, Miss Loula, Alderman.  
 Carter, A. B., Lander.  
 Nixon, Miss Martha, Little River Academy.  
 MacLaurin, A. J., Stedman.  
 Newton, Z. B., Hope Mills.  
 Smith, Miss Sarah J., Vass.  
 Strickland, Miss Bessie, Stedman.  
 Arnold, Miss Mammie, Carnion.  
 Antry, A. M., Stedman.  
 Cameron, Miss Bertie, Cameron.  
 Pate, Miss Stella, Alderman.  
 Smith, Miss Phoebe, Cedar Creek.  
 Marsh, James, Alderman.  
 Ray, M. A., Raeford.  
 Sessoms, G. B., Idaho.  
 Fisher, Miss Mittie D., Roseboro.  
 Royal, Miss Venie, Salemburg.  
 Bedsole, J. F., Stedman.  
 Bruce, Miss Mary, Alderman.  
 Hall, R. L., Antryville.  
 MacIntyre, Miss Bessie, Godwin.  
 King, W. R., Clinton.  
 MacIntyre, Miss Beulah, Godwin.  
 Conley, J. R., Fayetteville.  
 Stafford, W. F., Fayetteville.  
 Huske, B. F., Fayetteville.  
 Jordan, Miss Clifford B., Fayetteville.  
 Patrick, Miss P'la, Fayetteville.  
 Haigh, Miss Alice, Fayetteville.  
 Hales, A. A., Clay Fork.  
 Ray, Miss Emma E., Carlos.  
 Ray, Miss Roberta, Carlos.  
 Blue, Frank L., Rockfish.  
 Pope, Miss Bertha, Godwin.  
 Hall, D. M., Falcon.

Clark, G. H., Cedar Creek.  
 MacGougan, A., Dundarroch.  
 Tillman, W. R., Vander.  
 Simmons, M. E., Floyd.  
 Campbell, Miss Mammie, Aberdeen.  
 Walker, W. M., Little River Academy.

### Ministers not in Towns.

BAPTIST—Joseph Fisher, Roslin; J. O. Tew, Fayetteville; J. M. Page, Hope Mills; W. R. Johnson, Cedar Creek; W. M. Page, Falcon; S. C. Page, Godwin; R. W. Harrell, Fayetteville.

METHODIST—E. C. Sell, Cumberland; L. H. Jynns, Stedman; A. J. Groves, Cypress Creek.

PRESBYTERIAN—David Fairly, Manchester; Stedman Black, Little River Academy; P. R. Law, Lumber Bridge; V. G. Smith, Fayetteville.

### Physicians not in Towns.

W. C. Melvin, Little River Academy.  
 H. A. McSwain, Wade.  
 George Gilbert, Hope Mills.  
 J. Highsmith, Hope Mills.  
 J. Everett, Cedar Creek.  
 A. P. Dixon, Raeford.  
 George Graham, Raeford.  
 J. W. MacNeill, Cotton.

### Schools and Academies.

KING HIRAM SCHOOL—S. D. Cole, Supt., Alderman.

LITTLE RIVER ACADEMY—W. M. Walker, Supt., Little River Academy.

### Merchants not in Towns.

J. & O. Evans, Idaho.  
 H. B. Downing, Cedar Creek.  
 J. H. Chasen, Cedar Creek.  
 T. J. Haywood, Idaho.  
 D. A. MacAlister, Wade.  
 H. A. MacPhail, Wade.  
 J. C. Culbreth, Falcon.  
 Ben Carter, Vander.  
 A. A. MacNeill & Sons, Godwin.  
 J. C. Adams, Little River Academy.  
 Jeff. Bird, Little River Academy.  
 R. L. Draughorn, Draughorn.  
 J. F. Clark, Manchester.  
 D. Mel. Holt, Argyle.  
 J. A. Cameron, Endon.  
 W. H. Marsh, Alderman.  
 Emmett Jessup, Clay Fork.  
 J. D. Geddie, Stedman.  
 Jeff. J. Sessoms, Stedman.  
 Vander Bullard, Vander.  
 H. C. Carter, Buckhorn.  
 W. L. Nunnally, Sherwood.  
 Paul Nichols, Hope Mills.

### Cotton Gins.

Merchants' Mill—J. D. MacNeill, Prop., Fayetteville.  
 Southern Cotton Oil Co., Fayetteville.  
 S. C. Godwin, Fayetteville.  
 McD. Geddie, Fayetteville.  
 W. H. Marsh, Alderman.  
 J. H. Currie, Fayetteville.  
 W. N. Williams, Fayetteville.  
 Wm. Hatcher, Carlos.

J. T. MacCorqudale, Kinnon.  
J. C. Adams, Little River Academy.  
J. L. Marks, Vass.

### Saw Mills.

W. J. Olive & Co., Wade.  
A. Downing, Stedman.  
F. B. Uchurch & Bro., Raeford.  
Raeford Lumber Co., Raeford.  
C. W. Johnson & Co., Raeford.  
Acme Lumber Co., Raeford.  
J. L. MacFayden, Raeford.  
W. H. Britton & Co., Timberland.  
Johnson Lumber Co., Timberland.  
A. J. Bullard & Son, Vander.  
D. J. Brece, Fayetteville.  
Harnett Lumber Co., Manchester.  
Fitzhugh & MacCormick, Manchester.  
W. H. Sikes, Lakewood.  
Neill Black, Manchester.  
W. MacK. Monroe, Fayetteville.  
Capital Lumber Co., Endon.  
J. W. Dean, Godwin.

### Shippers of Produce.

(P. O. Address, Fayetteville.)

David Jones.  
Mrs. M. E. McArthur.  
J. M. Wright  
Mrs. A. B. Watson.  
John Nicholson.  
Tom Campbell.  
E. J. Monaghan.  
S. G. Ayer.  
Mrs. A. A. McKethan.  
Scoggins Bro.  
W. P. Wemyss.  
Mrs. J. A. Pemberton.  
Mrs. I. P. Thomson.  
G. I. Towle.  
J. A. Vann.  
C. D. Averette.  
Mrs. T. J. Green.  
B. F. Bensley.  
J. C. Vann.  
S. H. Strange.  
W. H. Kyle.  
W. H. Tomlinson.  
J. W. Tomlinson.  
Mrs. Hector Wade.  
W. L. Hawley.  
S. W. Scoggins.  
Mrs. W. A. Robeson.  
Mrs. A. S. Huske.  
R. G. Herring.  
Mrs. W. E. Brady.  
Leon McDuffie.  
Miss T. H. Strange.  
Mrs. T. H. Sutton.  
Mrs. J. E. Hawley.  
J. M. Fearce.  
W. H. Davis.  
Josh Council (col).  
Kate Bain (col).

### Saloons.

No saloons in county.

### FAYETTEVILLE.

Incorporated in 1762; name changed from Campbellton to Fayetteville in 1784.

Population, 4,670; white, 2,449; colored, 2,221.

Value real estate, \$758,000.

Value personal property, \$397,000.

No. white polls, 500.

No. colored polls, 250.

TAX RATE—Total tax rate 1 per cent.

Bonded indebtedness, \$48,000.

### Town Officers.

Election is held first Monday in May; term of office, 1 year.

MAYOR—C. B. MacMillan.

CLERK—Henry MacBue.

TREASURER—H. O. Sedberry.

TAX COLLECTOR—J. D. Brown.

ATTORNEY—I. A. Murchison.

CITY PHYSICIAN—A. S. Rose.

SUPT. OF HEALTH—J. P. Thomson.

STANDARD-KEEPER—John X. Smith.

SURVEYOR—Charles Jessup.

COTTON WEAVER—John D. Brown.

SUPT. FIRE DEPT.—J. S. MacNeill.

FIRE COMPANIES AND CHIEFS—Fayetteville Fire Co., J. S. MacNeill; Chicora Fire Co., J. D. MacNeill.

CHIEF OF POLICE—W. F. Flowers.

POLICEMEN—T. J. Powers, J. H. Benton, W. R. Wicker.

BOARD OF ALDERMEN—W. L. Hawley, R. G. Haigh, T. H. Maulsby, N. B. Alexander, N. E. Bunting, D. A. MacMillan, W. D. Gaster, I. W. Clark, J. G. Hollingsworth, R. H. Buckingham, R. MacMillan, J. A. Pemberton, J. B. Underwood, Jr., W. W. Horne.

BOARD OF AUDIT—W. S. Cook, (clm.); D. H. Ray, W. A. Vanstory.

CITY SCHOOL COMMITTEE—Walter Watson, N. E. Bunting, N. B. Alexander, W. D. Gaster, R. G. Haigh, G. B. Patterson, A. B. Williams, A. A. McKethan, A. E. Rinkin, O. N. MacLean, G. G. Myrover, E. J. Lilly, J. M. Lamb, W. W. Cole, J. S. Brown, A. Garrason, Q. K. Nimocks.

POSTMASTER—A. L. MacCaskill.

R. R. AGENTS—Charles MacMillan, Ed. Motaghan.

EXPRESS AGENT—J. P. Womble.

### Cemeteries and Supts.

CROSS CREEK—J. W. Faireloth.

EVERTEEN—(Col.)—Chaiborne Graddy, (col.)

### Hospitals and Asylums.

Marsh-Highsmith Sanitarium.

### Ministers and Churches.

BAPTIST—No Pastor.

SECOND BAPTIST—No Pastor.

CATHOLIC, Father Marion, Pastor.

EPISCOPAL—I. W. Hughes, Rector.

HAY STREET—(Methodist)—T. A. Smoot, Pastor.

SECOND METHODIST—Charles A. Jones, Pastor.

J. B. Hurley, Presiding Elder.

PRESBYTERIAN—H. T. Graham, Pastor.

SECOND PRESBYTERIAN—V. G. Smith, Pastor.

**Schools and Academics.**

FAYETTEVILLE GRADED SCHOOLS—J. A. Jones, Superintendent Graded Schools; J. R. Conley, Principal.  
 CAMPBELLTON SCHOOL—Mrs. Kate Breche, Principal.  
 Miss Alice Mallett.  
 Misses Ellison.  
 Donaldson-Davidson Academy.  
 Holt's Hill Academy—J. Elwood Porter, Supt.  
 STATE NORMAL SCHOOL—(Col.)—E. E. Smith, (col.), Superintendent.  
 GRADED SCHOOL—(Col.)—Ed. Evans, Principal.

**Hotels and Boarding Houses.**

La Fayette Hotel.  
 The Davis House.  
 The Atlantic Hotel.  
 The Central Hotel.  
 Cape Fear Inn.  
 Miss Annie Rose.  
 Miss Kate Smith.  
 Mrs. Belle Carson.  
 Mrs. D. M. Macdonald.  
 Mrs. W. F. Campbell.  
 Miss Hattie Starr.  
 Mrs. H. C. Fisher.  
 Mrs. J. Manstead.  
 Mrs. M. Herring.

**Agricultural Societies.**

CUMBERLAND COUNTY AGRICULTURAL SOCIETY—Walter Watson, President; G. W. Lawrence, Secretary and Treasurer.

**Architects.**

T. T. Thain.  
 R. B. Humphrey.  
 Emerson Bullard.  
 Ben. Back.

**Auctioneers.**

W. S. Cook.  
 C. P. Overby.

**Agricultural Implements.**

Huske Hardware House.  
 Charles Haigh.  
 Walter Watson.  
 A. E. Rankin.  
 W. H. Powell.

**Barber Shops.**

La Fayette Hotel—Henderson & Stevens, (col.), Props.  
 Fred. Fleming, (col.)  
 John Henderson, (col.)  
 H. Starling.

**Building & Loan Associations.**

FAYETTEVILLE B. & L. ASSOCIATION—J. H. Culbreth, President; W. S. Tillin-ghost, Secretary.

FAYETTEVILLE REALTY COMPANY.

**Banks and Bankers.**

BANK OF FAYETTEVILLE—H. W. Lilly, Pres.; J. C. Haigh, Cashier. Capital, \$184,440; Surplus and Profits, \$16,851.  
 BANK OF FAYETTEVILLE—(Savings)—H. W. Lilly, Pres.; J. C. Haigh, Cashier.  
 THE NATIONAL BANK OF FAYETTE-

VILLE—W. M. Morgan, Pres.; C. J. Cooper, Cashier. Capital, \$50,000.

**Bakers.**

Mrs. W. W. Cole.  
 J. G. Oehrli.  
 J. S. MacNeill & Co.  
 Wiley Raiford.

THE FAYETTEVILLE SAVINGS AND TRUST CO.—W. M. Morgan, President; C. J. Cooper, Cashier.

**Breeders of Fine Poultry.**

EXCELSIOR POULTRY YARD—D. N. MacLean, Prop.

**Brokers.**

W. G. Hall.  
 Herman Hall.  
 W. W. Cole.  
 J. B. Underwood.  
 G. H. Thompson.  
 A. S. Wightman.  
 John Underwood.  
 King & Weisiger.  
 Verner Moore.  
 George O Hanlon.

**Books and Stationery.**

Gorham Book and Music House.  
 New Bookstore Co.

**Blacksmith Shops.**

Bond & Kennedy.  
 Robert Holliday, (col.)  
 Josh Council, (col.)  
 Jack Campbell, (col.)  
 Andrew Harper, (col.)  
 G. H. Henderson, (col.)

**Boots and Shoes.**

Cape Fear Dry Goods Co.  
 Frank Thornton Dry Goods Co.  
 Williams & Jessup Bros.  
 John L. Kennedy.  
 Hollingsworth & Co.  
 The Globe Clothing Store.  
 J. A. Burns & Co.  
 J. S. Maultsby.  
 Mike Folb.  
 S. G. Ayer.  
 N. H. MacGeachy Dry Goods Co.  
 M. L. Courtney.  
 W. H. Bancroft.  
 W. S. Maultsby.

**Boot and Shoe Shops.**

Tom Gill.  
 John Bruner.  
 F. H. Adams, (col.)

**Brick M'f's and Dealers.**

E. A. Poe.

**Bicycle Dealers.**

Hollingsworth & Co.  
 C. D. Sedberry.  
 Wade Saunders.

**Butchers and Dealers in Cattle.**

Hobbs & Butler.  
 S. T. Hatch.  
 E. N. Williams, (col.)  
 Drake Bros, (col.)

**Cabinet-Makers.**

R. B. Humphrey.  
J. R. MacNeill & Sons. (col.)  
Robert Broadfoot, (col.)

**Chamber of Commerce.**

CHAMBER OF COMMERCE—A. H. Stoenb, Pres.; I. R. Rose, Secretary.

**Contractors and Builders.**

E. J. Humphrey.  
W. W. Deal.  
E. D. Britt.  
John E. Eason.  
Islam Black.  
J. Tolar.  
Nep. Mitchell, (col.)

**Carriage Manufacturers.**

C. B. Newberry.

**Clothing, Hats and Men's Furnishings.**

M. F. Crawford & Co.  
J. A. Burns & Co.  
Mike Foll.  
J. S. Saultsby.  
Globe Clothing Store.  
Watson & Vant.  
S. G. Ayer.  
Brown, MacGeachy & Co.  
M. L. Courtney.

**Coal and Wood.**

Fayetteville Ice and Manufacturing Co.  
Ledbetter Brothers.

**Commission Merchants.**

W. B. Malloy.  
W. H. Powell.  
A. E. Rankin & Co.  
A. S. Huske.  
Q. K. Nimocks.  
D. H. Ray & Co.  
L. C. Wooten.  
J. F. Powers & Co.  
R. M. Prior.  
J. P. Cook.  
E. D. Britt.

**Confectionery Manufacturers.**

Wiley Raeford.  
Mrs. W. W. Cole.

**Confectionery Dealers.**

A. S. Huske.  
H. R. Horne.  
King Bros.  
L. C. Wooten.  
D. H. Ray & Co.  
M. N. Raynor.  
R. M. Prior.  
Christian George.  
J. P. Cook.

**Cotton Mills.**

FAYETTEVILLE COTTON MILL—H. W. Lilly, President.  
HOLT-MORGAN—W. L. Holt, President;  
L. A. Williams, Secretary and Treasurer.  
TOLAR-HART & HOLT—W. L. Holt,  
Pres.; E. W. Nolly, Sec. and Treas.  
HOLT-WILLIAMSON—W. L. Holt, Pres.;  
E. H. Williamson, Sec. and Treas.

LA FAYETTE KNITTING MILL—H. M. Pemberton, Pres.; J. P. Cook, Sec. and Treasurer.

ASHLEY-BAILEY SILK MILL—(Fayetteville and Paterson, N. J.)

**Cotton Buyers and Brokers.**

D. H. Graves.  
A. B. Williams.  
A. G. Brady.  
Charles Hauga.  
A. H. Slocumb.  
John D. Brown.  
Bevil & Vanstony.  
J. & O. Evans.

**Crockery and Glassware.**

J. B. Tillinghast.  
F. W. Thornton.  
MacMahan Bros.

**Clubs.**

The Fayetteville Club.  
The F. I. L. I. Armory.  
The Fayetteville German Club.  
Firemen's Club and Reading Room.

**Cotton Seed Oil Mills.**

SOUTHERN COTTON OIL CO.—J. R. Williams, Pres.; N. B. Alexander, M'gr.  
MERCHANTS MILL—J. D. MacNeill, Proprietor.

**Casket M'frs and Dealers.**

R. B. Humphrey.  
J. R. MacNeill & Sons, (col.)  
Fayetteville Undertaking Co.

**Dealers in Carriages.**

J. W. Ingold.  
J. A. King.  
Bevil & Vanstony.  
A. E. Rankin & Co.

**Dealers in Grain and Seed.**

J. H. Culbreth.  
The Merchants' Mill.  
A. E. Rankin & Co.  
D. H. Rae & Co.  
Q. K. Nimocks.  
L. C. Wooten.  
A. Garrason.  
W. B. Malloy.  
W. H. Powell.  
A. S. Huske.  
J. & Evans.  
W. F. Powers & Co.  
J. P. Cook.  
E. D. Britt.

**Dealers in Ice.**

Fayetteville Ice and M'fg Co.

**Dealers in Tobacco.**

A. E. Rankin & Co.  
W. J. MacDonald.  
D. H. Ray.  
R. M. Prior.  
W. F. Powers & Co.  
W. H. Powell.  
L. C. Wooten.  
A. Garrason.

**Dentists.**

E. L. Hunter.  
Patterson & Judd.

**Doctors.**

T. S. Haigh.  
 J. H. Marsh.  
 J. . . Highsmith.  
 J. V. MacGougan.  
 J. A. MacKethan.  
 J. W. MacNeill.  
 J. D. MacRae.  
 A. S. Rose.  
 B. H. Henderson, (col.)  
 P. N. Melchor, (col.)

**Druggists.**

A. J. Cook.  
 Fayetteville Drug Store.  
 H. R. Horne & Sons.  
 King Brothers.  
 MacDuffie Drug Store—N. E. Bunting,  
 Proprietor.  
 Sedberry Brothers.  
 The Atlantic Pharmacy.  
 MacKethan & Co.  
 Williston & Perry (col.)

**Dress-Makers.**

Mrs. R. M. Orrell.  
 Mrs. R. T. Seaman.  
 Miss Emily Hart.  
 Mrs. See Murphy.  
 Mrs. J. Hollingsworth.  
 Miss Annie Sealer.  
 Misses Gill.

**Dry Goods and Notions.**

Cape Fear Dry Goods Co.  
 Frank Thornton Dry Goods Co.  
 Williams & Jessup Bros.  
 N. H. MacGeachy Dry Goods Co.  
 J. F. Kennedy.  
 Hollingsworth & Co.  
 M. F. Crawford & Co.  
 S. G. Ayer.  
 M. L. Courtney.  
 A. S. Mansby & Bro.  
 W. H. Baucum.

**Electric Companies & Officers.**

CAPE FEAR POWER CO.—J. S. Manning, President.  
 FAYETTEVILLE GAS AND ELECTRIC LIGHT CO.—H. C. Basch, Manager.

**Florists.**

J. M. Lamb.  
 Misses Ellison

**Fish Markets.**

A. Perry.  
 Ed Williams.  
 Davis Bros.

**Flour, Corn and Feed Dealers.**

All grocers and dealers in grain and seeds.

**Flour, Corn and Feed Mills.**

J. H. Culbreth.  
 The Merchants' Mill—J. D. MacNeill,  
 Proprietor.

**Foundries and Iron Works.**

Ward's Foundry.  
 Carolina Machine Co.  
 E. W. Clark.  
 J. W. Emmet.

**Fruit Dealers.**

L. C. Wooten.  
 A. Garrison.  
 A. M. Prior.  
 J. A. King.  
 A. S. Huske.  
 D. H. Ray.  
 W. J. Johnson.  
 Sidney McQueen, (col.)  
 And other grocers.

**Furniture Manufacturers.**

LACY MFG CO.—(Partnership)—W. I. Rankin & C. A. Rankin.

**Furniture Dealers.**

Fayetteville Furniture Factory.  
 C. B. Newberry.  
 S. Sheetz & Sons.  
 Fayetteville Furniture Co.

**General Merchandise.**

A. E. Rankin & Co.  
 J. & O. Evans.  
 W. H. Powell.  
 W. F. Powers & Co.

**Grist Mills.**

J. H. Culbreth.  
 The Merchants' Mill—J. D. MacNeill,  
 Prop.

**Hair-Dressers.**

Henderson & Stevens, (col.)

**Hardware and Ag'l Implem'ts.**

Huske Hardware House.  
 Walter Watson.  
 Charles Haigh.  
 A. E. Rankin.  
 W. H. Powell.

**Harness M'f'rs and Dealers.**

H. Whaley.  
 I. D. Black.  
 J. A. Kiser

**Hides and Pelts.**

Wm. Jackson.  
 L. Levan.

**Ice Factories and Officers.**

FAYETTEVILLE ICE AND MFG CO.—  
 J. F. Harrison, Pres.; A. Dixon, Mgr.

**Insurance Agencies.**

B. R. Huske.  
 S. H. MacRae.  
 Nimocks & Cook.  
 Pemberton Insurance Agency.  
 F. R. Rose.  
 N. H. Smith.  
 J. H. Robinson.  
 W. B. Malloy.  
 John Underwood.  
 John MacDuffie.  
 W. C. Holland.

**Job Printing Offices.**

G. H. Thomson.  
 N. C. Baptist Office.

**Junk Dealers.**

L. Levan.



**Lawyers.**

C. W. Broadfoot.  
 J. H. Bolton.  
 H. L. Cook.  
 D. L. MacDuffie.  
 A. S. Hall.  
 Grissom Davis.  
 E. R. MacKethan.  
 S. H. MacRae.  
 I. A. Murchison.  
 W. H. Pope.  
 D. T. Oates.  
 Q. K. Nimocks.  
 H. McD. Robinson.  
 J. G. Shaw.  
 G. M. Rose.  
 N. A. Sinclair.  
 T. H. Sutton.  
 Duncan Rose.  
 R. H. Dye.  
 C. G. Rose.  
 H. S. Everett.  
 S. N. Wetmore.  
 A. P. Spell.  
 V. C. Bullard.  
 D. L. MacDuffie.

**Laundries.**

Fayetteville Steam Laundry.  
 Wah Sing.

**Leather Dealers.**

Charles Haigh.  
 A. E. Rankin & Co.  
 Huske Hardware House.  
 Walter Watson.  
 W. H. Powell.  
 J. A. King.

**Lumber M'f'rs and Dealers.**

M. O. Bullard & Bro.  
 Jordan Bullard.  
 E. T. Watson.  
 T. T. Thain.

FAYETTEVILLE WOOD-WORKING CO.—  
 J. Hollingsworth Pres.; Royal Jones, M'gr

**Machine Shops.**

Carolina Machine Co.  
 I. W. Clark.

**Marble Works.**

E. L. Remsburg.

**Masons and Builders.**

J. F. Bullard.  
 Sam Turner.  
 Robert Holliday, (col.)

**Mattress Manufacturers.**

S. Sheetz & sons.  
 Fayetteville Furniture Co.

**Millinery and Fancy Goods.**

Miss Mary Smith.  
 Mrs. L. R. Dye.

**Mineral Water Bottlers.**

D. Huffines.  
 D. R. Huffines.  
 M. Bill.

**Musical Instruments.**

Gerham Book and Music House.

**Music Teachers.**

Mrs. W. G. Hall.  
 Mrs. W. A. Robeson.  
 Mrs. Alice Smith.

**Medicine Manufacturers.**

Sedberry Bros.  
 A. J. Cook.  
 King Bros.  
 H. R. Horne & Sons.  
 N. E. Bunting.  
 Fayetteville Drug Store.  
 O. E. Frank'in.  
 MacKethan & Co.

**Machinery Dealers.**

Carolina Machine Co.—C. S. Russell,  
 Prop. and Manager.  
 I. W. Clark

**Naval Store Dealers.**

A. H. Stocomb.  
 J. & O. Evans.  
 Georgia Pine Product Co.  
 Australia M'f'g Co.—E. B. Weed, M'gr.  
 Pine Product Construction Co.

**Nurserymen.**

J. M. Lamb.  
 John Breece.  
 Charles Gilmore.  
 J. P. MacLean.  
 George Lawrence.

**Newspapers and Editors.**

FAYETTEVILLE OBSERVER—(Daily and  
 weekly.)—E. J. Hale, Editor.  
 THE NORTH CAROLINA BAPTIST—John  
 A. Oates, Editor.  
 THE STANDARD.  
 THE STANDARD PUB. CO.—  
 THE INDUSTRIAL RECORD—E. E.  
 Smith, (col.), Editor.

**Oil Dealers.**

J. W. Atkinson, (Standard Oil Co.)  
 And all grocers and druggists.

**Pants and Garments Factories**

FAYETTEVILLE SHIRT FACTORY.

**Painters.**

T. T. Wright & Son.  
 M. J. Graham.  
 W. N. Reed.  
 J. K. P. Russell.  
 Charles Wright.  
 Waddell Bros.

**Plumbers.**

J. B. Tillinghast.  
 MacMillan Bros.  
 Ledbetter Bros.  
 Charles Campbell.

**Paper-Hangers.**

D. D. Jones.

**Paint and Oil Dealers.**

Sedberry Bros.  
 MacDuffie Drug Store.  
 A. J. Cook.  
 H. R. Horne & Sons.  
 N. E. Bunting.  
 King Bros.  
 MacKethan & Co.

**Produce Dealers.**

All retail grocers.

**Real Estate Agents.**

G. H. Thomson.  
N. H. Smith.  
F. R. Rose.  
D. N. MacLean.  
W. B. Malloy.  
Fayetteville Realty Co.

**Retail Grocers.**

R. M. Prior.  
D. H. Ray & Co.  
A. S. Huske.  
L. C. Wooten.  
C. A. King.  
M. N. Raynor.  
A. Garrason.  
J. G. Oehrl.  
Robert Jones.  
W. H. Powell.  
Powers & Son.  
W. H. Malloy.  
J. & O. Evans.  
A. E. Rankin & Co.  
J. Sam Maulsby.  
B. G. Hollingsworth.  
Pat. Ayer.  
Wm. Jackson.  
R. M. Prior.  
J. L. Patum & Co.  
J. L. Allen.  
J. A. Burns.  
M. F. Crawford & Co.  
R. H. Buckingham & Co.  
Morris Murphey, (col.)  
J. P. Cook.  
S. T. Hatch.  
E. D. Britt.

**Sash and Blind Factories.**

Lacy Manufacturing Co.  
Fayetteville Furniture Co.  
E. T. Watson.  
Huske Hardware House.  
T. T. Thain.

**Sales and Livery Stables.**

G. A. Burns' Estate.  
J. A. Lambeth.  
Devil & Vaustory.  
J. W. Ingold.  
A. E. Martin & Bro.  
Scoggins Bros.

**Saloons.**

No saloons.

**Shingle Manufacturers.**

Jordan Bullard.  
Fayetteville Bucket Factory.  
J. O. O. Evans.  
Evander MacLaurin.  
MacMillan Bros.  
Pine Product Construction Co.  
Huske Hardware House.

**Shingle Dealers.**

E. T. Watson.  
T. T. Thain.  
Huske Hardware Co.  
J. & O. Evans.  
A. E. Rankin & Co.

**Stenographers.**

Miss Kate D. MacKethan.  
Miss Bessie MacNeill.

**Sporting Goods.**

Huske Hardware House.  
Walter Watson.  
Charles Haigh.  
Miss Eunice Nimocks.  
Miss Altie Maish.  
Mrs. E. Downing.  
Miss Eliza Robeson.

**Stoves and Tinware.**

J. B. Tillinghast.  
Frank Thornton Dry Goods Co.  
MacMillan Bros.  
Huske Hardware House.  
Walter Watson.

**Steamboat Lines.**

CAPE FEAR TRANSPORTATION CO.—  
W. S. Cook, President and Manager.  
FAYETTEVILLE AND WILMINGTON  
STEAMBOAT CO.

FARMERS TRANSPORTATION CO.—J. &  
O. Evans, Managers.  
GEO. W. DAVIS BOAT CO.

**Tailor Establishments.**

Miss M. E. Edge.  
Mike Folb.

**Trust & Investment Companies.**

Fayetteville Savings and Trust Co.  
Fayetteville Building and Loan Association.  
Fayetteville Realty Co.

**Telegraph Offices and M'grs.**

WESTERN UNION TEL. CO.—Abner  
Jackson, Manager.

POSTAL CABLE CO.—J. R. Boyd, M'gr.

**Telephone Exchanges & M'grs.**

FAYETTEVILLE TELEPHONE EX-  
CHANGE—E. E. Dupree, Manager.

**Typewriters and Supplies.**

Gorham Book and Music House.  
The New Book Store.  
Richard Boyd.

**Turpentine Stills.**

MacMillan Bros. (Fayetteville, Savannah,  
Garmants).  
Pine Product Construction Co.

**Tobacco Warehouses.**

FAYETTEVILLE TOBACCO WARE-  
HOUSE CO.—W. A. Vanstory, Pres.

**Veterinary Surgeons.**

M. L. Stewart.  
A. Perry.

**Vineyards & Wine Producers.**

Tokay—A. Ma Buie, Manager.  
G. W. Lawrence.  
C. D. Gilmer.  
J. T. MacLean.  
Warren, Prior & Sons.  
Frank Beasley.  
J. J. Whaley.

**Water Company and Officers.**

FAYETTEVILLE WATER WORKS CO.—  
H. DeC. Richards, Pres.; C. B. Ledbetter,  
Manager. Stock, \$60,000.00.  
FOUNTAIN HEAD WATER CO.—C. W.  
Broadfoot, Atty; H. C. Basch, Manager.

**Wholesale Grocers.**

The Armfield Co.  
T. C. Williams.  
A. E. Rankin Co.

**Wood-Working Shops.**

Lacy Manufacturing Co.  
Fayetteville Furniture Co.  
Pine Product Construction Co.  
Georgia Pine Product Co.  
Fayetteville Wood & Ice Co.

**RAEFORD.**

Incorporated in 1901.  
TAX RATE—1-2 of 1 per cent.

**Town Officers.**

MAYOR—G. L. Edgerton.  
CHIEF OF POLICE—G. D. Andrews.  
R. R. AGENT—L. Harper.

**Ministers and Churches.**

PRESBYTERIAN—L. A. MacLaurin, Pas-  
tor.  
METHODIST—H. G. Harrison, Pastor.

**Schools and Academies.**

RAEFORD INSTITUTE—J. A. MacLeod,  
Principal.  
RaeFord Public School.

**Banks and Bankers.**

BANK OF RAEFORD—John Blue, Pres.;  
John W. Moore, Cashier.

**Druggists.**

Dixon & Graham.  
W. J. Gilbert.

**Doctors.**

A. P. Dixon.  
George Graham.  
W. J. Gilbert.

**General Merchandise.**

J. W. MacLauchlin & Co.  
Moore Bros.  
Blue & MacPhail.  
Peale Pros. & MacGill.  
D. B. McLean & Sons.  
John MacMillan.

**Sales and Livery Stables.**

Edgerton & Lamont.  
D. Andrews.

**Saw Mills.**

T. P. Upchurch & Bro.  
Raeford Lumber Co.  
J. W. Johnson & Co.  
Acme Lumber Co.  
W. H. & J. N. Maxwell.  
B. F. Barnard.

**HOPE MILLS.**

Population, 881.  
MAYOR—J. F. Musselwhite.  
CHIEF OF POLICE—A. J. Williams.  
TAX RATE—1-3 of 1 per cent; Schools,  
30c. on \$100 and 90c. poll.

**Ministers and Churches.**

METHODIST—E. R. Welch, Pastor.

**Schools and Academies.**

HOPE MILLS GRADED SCHOOL—D. Cole,  
Superintendent.

**Cotton Mills.**

HOPE MILLS MANUFACTURING CO.—  
Factories Nos. 1, 2, 3, and 4.—W. C. Hous-  
ton, Jr., President; Frank H. Cotton, Supt.

**Doctors.**

J. C. Gilbert.  
J. Highsmith.  
J. W. MacNeill.  
Leon Watson.

**General Merchandise.**

Company Store, (Hope Mills M'f'g Co.)  
H. F. Hall.  
M. F. Fort.  
M. Morgan.  
J. D. Pearce & Co.

**Lawyers.**

Z. B. Newton.  
J. F. Musselwhite.  
J. H. Johnson.

**Saw Mills.**

MacPhail Bros.  
Morgan & Johnson.

**CUMBERLAND.**

Population, 343.

**Town Officers.**

MAYOR—J. W. Hodges.  
CHIEF OF POLICE—S. Hales.  
TAX RATE—1-3 of 1 per cent.

**Cotton Mills.**

CUMBERLAND M'F'G CO.—S. R. Parker,  
President.

**General Merchandise.**

Company Store.  
S. H. Parker.  
Morgan & Johnson.

**CURRITUCK COUNTY.****County Seat, Currituck.**

One of the precincts surrendered to the English Crown in 1729 by the Lords Pro-  
prietors. Name derived from the Currituck tribe of Indians, who once owned the sec-  
tion. It is the extreme northeastern corner of the State.

Area, 209 square miles.

POPULATION: 6,550. White males, 2,447; white females, 2,320. Foreign born, 6. Negro males, 927; negro females, 850. White males over 21 years, 1,231; negro males over 21 years, 418. White polls, 844; negro polls, 391.

Value of real estate, \$775,607, increase over 1902 of \$253,610. Value personal property, \$301,575.41, increase of \$35,867.41 over 1902, including 1,276 horses, 416 mules, 1 jack, 123 goats, 4,173 cattle, 12,324 hogs, 2,633 sheep.

Property listed by whites in 1903, \$1,015,337.41; by negroes, \$61,845.

No. Schools: White, 36; Colored, 13.

TAX RATE: County, 86 2-3c. on \$100. Bonded debt, \$4,000.

POST OFFICES: Aydlett, Barco, COINJOCK, Corolla, CURRITUCK (c. h.), Grandy, Gregory, Harbinger, Jarvisburg, Kitty Hawk, Knotts Island, Mayock, Poplar Branch, POWELLS POINT, Shawboro, Sigbee, SLOWDEN, Tulls, Waterlily, Woodleigh.

RAILROAD, TELEGRAPH AND EXPRESS COMPANIES:

Norfolk and Southern, 14.30 miles, assessed value .....	\$256,351.52
Western Union Telegraph Company, 28.00 miles, assessed value .....	890.04
Albemarle and Chesapeake Canal Company, 5.34 miles, assessed value....	17,411.00
Southern Express Company, 14.30 miles, assessed value ..	1,666.49

SUPERIOR COURT: February 20th; September 5th.

### COUNTY OFFICERS.

CLERK OF THE COURT—E. W. Ansell, Currituck.

REGISTER OF DEEDS—G. W. Williams, Currituck.

SHERIFF—R. E. Flora, Shawboro.

SURVEYOR—C. Walker, Currituck.

TREASURER—T. P. Hall, Coinjock.

CO. ATTORNEY—A. M. Simmons, Currituck.

CO. SUPT. OF HEALTH—H. M. Shaw, Shawboro.

CO. BOARD OF EDUCATION—J. L. Decornis, (chm.), Shawboro; J. F. Summerrell, Harbinger; F. Donney, Knott's Island.

CO. SUPT. OF SCHOOLS—W. T. Griggs, Poplar Branch.

CO. COMMISSIONERS—W. L. Owens, (chm.), Harbinger; W. H. Gallop, Harbinger; J. B. Jones, Woodleigh.

CONSTABLES—M. E. Woodhouse, Jarvisburg.

CO. BOARD OF ELECTIONS—T. J. Litchfield, Poplar Branch; Pierce Hampton, Waterlily; J. F. Garrenton, Coinjock.

### Justices of the Peace.

MOYOCK TOWNSHIP—Walter Stewart, Vine, Va.; W. L. Wilson, Moyock.

CRAWFORD—A. D. Sawyer, Tulls; J. L. DeLormis, Shawboro; E. R. Johnson, Currituck; I. Walker, Barco.

POPLAR BRANCH—E. V. Melson Harbinger; J. W. Forbes, Jarvisburg; Samuel McIlorney, Poplar Branch.

FRUITVILLE—E. D. Bowden, Knott's Island.

### Public School Teachers.

Goodson, Miss Ruth, Moyock.  
Porter, Miss Alma S., Knott's Island.  
Harrison, Miss Nina, Aydlett.  
Hughes, Miss Polly R., Moyock.  
Rutter, Miss Maggie, Moyock.  
Reese, Miss Rena, Moyock.  
Burgess, Miss Bettie, Shawboro.  
Gallop, Miss Maggie, Jarvisburg.

Gray, Miss Rosa, Jarvisburg.

Walker, Miss Essie V., Coinjock.

Hall, Miss Pearl B., Coinjock.

Griggs, Miss Vertie, Currituck.

Harrison, Miss Daisy, Harbinger.

Pendleton, Miss Kate, Elizabeth City.

Seldon, Miss Freda, Woodleigh.

Deal, Miss Bertha L., Vine, Va.

Barnard, Miss Bettie, Moyock.

Roid, Miss Ines, Currituck.

Grant, Miss Lillie B., Woodleigh.

Dozier, Miss Nettie, Poplar Branch.

Walker, Miss Capitola, Barco.

Barnes, Miss Sarah, Coinjock.

Hampton, Miss Bernie, Waterlily.

Gilbs, J. C., Poplar Branch.

Taylor, S. T., Currituck.

Hurdle, N. T., Kitty Hawk.

Overman, W. S., Shawboro.

Laughlin, A. C., Shawboro.

Summerrell, J. F., Harbinger.

Newbern, Miss Surlie, Powells Point.

Baily, Miss Clara M., St. Brides, Va.

Hall, Miss Sudie P., Coinjock.

### Ministers not in Towns.

BAPTIST—C. R. Hobbs, Poplar Branch; R. R. Overby, Bell Cross; L. C. Brickhouse, Barco; J. B. Ferebee, Moyock; Rev. Mr. Pierce, Currituck.

METHODIST—J. Y. Old, Moyock; W. A. Piland, Poplar Branch.

### Physicians not in Towns.

S. M. Mann, Moyock.  
H. M. Shaw, Shawboro.  
W. H. Cowell, Sligo.  
J. L. Decornis, Jr., Shawboro.  
Dr. Sawyer, Coinjock.  
J. F. Garrenton, Coinjock.  
W. T. Griggs, Poplar Branch.  
J. R. D. Cogswell, Kitty Hawk.

### Hotels and Boarding Houses.

Mrs. C. Walker, Currituck.  
W. B. Fulford, Currituck.  
J. A. Scott, Coinjock.

**Merchants not in Towns.**

C. R. Vandercarr & Co., Moyock.  
 W. P. Crockmore, Moyock.  
 J. B. Cox, Moyock.  
 A. J. Fulford, Moyock.  
 C. V. Humphreys & Bro., Tulls.  
 P. H. Flora, Tulls.  
 George Stevens, Shawboro.  
 T. J. Etheridge, Shawboro.  
 S. J. Seymore, Indian Town.  
 N. W. Gregory, Currituck.  
 E. R. Johnson, Currituck.  
 G. A. Griggs, Currituck.  
 Grandy Boswoods, Barco.  
 Caleb Barco, Barco.  
 J. L. Turner, Coinjock.  
 J. H. Boswood, Gregory's.  
 Henry Welsted, Coinjock.  
 J. T. Guard, Coinjock.  
 J. A. Scott, Coinjock.  
 C. C. Aydielt, Aydielt's.  
 D. W. Woodhorse, Poplar Branch.  
 Samuel Parker, Poplar Branch.  
 Caleb Grandy, Grandy's.  
 C. H. Brock, Powell's Point.  
 Richard's Etheridge, Powell's Point.  
 Gibbs Bros., Powell's Point.  
 Owens Bros., Powell's Point.  
 Parron Gaitop, Jarvisburg.  
 Perry, Kitty Hawk.  
 W. H. Hampton, Waterlily.

Curtis Gray, Corolla.  
 E. D. Bowden, Knott's Island.  
 F. Bonney, Knott's Island.  
 Jones Bros., Woodleigh.

**Blacksmith Shops.**

E. H. Forbes, Shawboro.  
 Wm. Kemp, Snowden.  
 Cul. Kindsey, Coinjock.

**Casket M'rs and Dealers.**

C. L. Perkins, Sligo.

**Cotton Gins.**

George Stevenson, Shawboro.  
 C. R. Vandercarr & Co., Moyock.  
 Tully Bell, Shawboro.  
 Charles Perkins, Sligo.

**Lawyers.**

A. M. Simmons, Currituck.

**Shippers of Produce.**

E. R. Johnson, Currituck.  
 Henry Welsted, Coinjock.  
 J. T. Guard, Coinjock.  
 Wilson Woodhorse, Poplar Branch.  
 Jones Bros., Woodleigh.  
 E. D. Bowden, Knotts Island.  
 Vandercarr & Co., Moyock.

**Saloons.**

No saloons in county.

**DARE COUNTY.****County Seat, Manteo.**

Formed in 1870 from Hyde, Currituck and Tyrrell counties. Named in honor of Virginia Dare, the first white child born on the American Continent.

Area, 160 square miles.

POPULATION:—5,457. White males, 2,483; white females, 2,219. Negro males, 418; negro females, 301. Foreign born, 36. White males over 21 years, 1,221; negro males over 21 years, 169. White polls, 986; negro polls, 582.

Value of real estate, \$338,055, increase of \$72,141 over 1902. Value personal property, \$186,415, increase of \$28,203 over 1902, including 577 horses, 19 mules, 14 goats, 2,360 cattle, 2,995 hogs, 991 sheep.

Property listed in 1903 by whites, \$508,541; by negroes, \$15,929.

No. Schools: White, 19; Colored, 3.

TAX RATE: County, 40c. on \$100 and 40c. on poll. Special, 60c. on \$100. Floating debt, \$1,000.

POST OFFICES: Avon, Buffalo City, Buxton, Colington, East Lake, Frisco, Hatteras, Manns Harbor, MANTEO, (c. h.), Mashoes, Nags Head, Rodanthe, SKYCO, Stumpy Point, Wanchese.

PUBLIC ROADS: Worked by Old State Law. No. miles, 60.

RAILROAD, TELEGRAPH AND EXPRESS COMPANIES:

Old Dominion Steamship Company, assessed value . . . . . \$8,541.66

SUPERIOR COURT: May 23rd; November 14th.

**COUNTY OFFICERS.**

CLERK OF THE COURT—Theodore S. Meekins, Manteo.

SHERIFF—A. H. Etheridge, Manteo.

REGISTER OF DEEDS—R. W. Smith, Manteo.

TREASURER—W. B. Fearing, Manteo.

SURVEYOR—John E. Berry, Manteo.

CO. ATTORNEY—E. F. Aydielt, Elizabeth City.

CO. SÚPT. HEALTH—W. B. Fearing, Manteo.



SUPT. CO. HOME—Timothy Knight, Manteo.  
CO. SUPT. SCHOOLS—B. G. Crisp, Manteo.

CO. BOARD EDUCATION—W. G. Forbes (chm.), Manteo; S. C. Gray, Manteo; John D. Midgett, Manns Harbor.

CO. COMMISSIONERS—B. T. Daniels, (chm.), Wanchese; Clarence Wise Stumpy Point; T. J. Fulcher, Frisco.

CO. BOARD OF ELECTIONS—Theo. S. Meekins, (chm.), Manteo; M. D. Hayman, Wanchese; H. W. Styron, Hatteras.

CONSTABLES—Nags Head Township, Daniel Meekins, Manteo; East Lake, John F. Holmes, East Lake; Croatan, T. L. Midgett, Stumpy Point; Kennekeet, Frank Gray, Avon; Hatteras, J. D. Rallinson, Frisco.

### Justices of the Peace.

NAGS HEAD TOWNSHIP—J. W. Ward, Sr., W. G. Forbes, Manteo; Wm. S. Davis, Wanchese; J. C. O'Neal, Nags Head; Solomon Lowark, Nags Head; W. B. Tillett, Wanchese; John Q. Homer, Manteo; James M. Crack, Colington.

CHICAMACOMICO AND KENNEKEET—H. C. Miller, Avon.

CROATAN—B. F. Gard, Manns Harbor.  
HATTERAS—George W. Farron, Frisco.  
EAST LAKE—John F. Holmes, East Lake;  
T. H. Twiford, East Lake.

### Public School Teachers.

Sample, Miss Nellie, Woodville.  
Baum, Josiah, Skyeo.  
Bray, B. F., Woodville.  
Epps, Miss B. G., Blackston, Va.  
Brothers, Luke, Elizabeth City.  
Baum, Miss Sarah, Wanchese.  
Taylor, Robert, Wanchese.  
Taylor, Charles, Wanchese.  
Taylor, Miss Emily, Wanchese.  
Weeks, Miss Mary, Elizabeth City.  
Pugh, Clarence, Wanchese.  
Carter, Mrs. Sarah M., Salvo.  
Dunbar, Mrs. Ella M., Manteo.  
Burfoot, M. H., Elizabeth City.  
Harrison, Miss Georgia, Manteo.  
Roper, H. N., Middleton.  
Randolph, W. G., Elizabeth City.  
Cartwright, Miss Clintonia, Elizabeth City.  
Mitchell, Miss Pearl, Elizabeth City.  
Harrell, Mrs. Minnie, Belvidere.  
Meekins, Miss Aldean, Wanchese.  
Hooker, Miss Leona, Wanchese.  
Midgett, Miss Nannie, Skoo.  
Coetane, W. G., Manteo.  
Langston, Miss S. S., Manteo.

### Ministers and Churches.

METHODIST—K. R. Pugh, Salvo; A. W. Price, Avon; Wm. Towe, Manns Harbor; Sanderson Payne, Manteo.

NORTHERN METHODIST—Irvin Williams, Avon.

BAPTIST—Rev. Mr. White, Manteo.

### Physicians not in Towns.

J. J. Davis, Buxton.

### Merchants not in Towns.

Mrs. Mary S. Midgett, Rodanthe.  
J. T. Payne, Rodanthe.  
D. M. Pugh, Salvo.  
H. F. Miller, Avon.  
C. H. Gray, Avon.  
L. C. Gray, Avon.  
D. L. Gray, Jr., Rodanthe.  
G. M. O'Neal, Avon.  
Wm. H. Rallinson, Hatteras.  
A. J. Stone, Hatteras.  
Ballance Bros., Hatteras.  
Daniels, Pugh & Lemon, Skyeo.  
A. Weatherly, East Lake.  
J. B. Pinner, East Lake.  
Penner Bros., Manns Harbor.  
D. L. Meekins, Stumpy Point.  
Walter Twiford, Stumpy Point.  
George Hooper, Stumpy Point.  
Grayham Hollowell, Nags Head.  
Frank Stetson, Colington.  
E. R. Daniels, Wanchese.  
I. N. Davis, Wanchese.  
Wm. C. S. Pugh, Wanchese.  
S. M. Daniels, Wanchese.

### MANTEO.

Election is held first Monday in May; term of office, 2 years.

Incorporated in 1899.

Population, 621 white; 3 colored.

Value real estate, \$75,060.

Value personal property, \$22,085.

No. white polls, 71.

No. colored polls, 0.

TAX RATE—City purposes, 16 2-3c. on \$100.

### Town Officers.

MAYOR—W. J. Griffin.

CLERK AND TREASURER—James A. Evans.

TAX COLLECTOR—A. H. Davanport.

ATTORNEY—B. G. Crisp.

BOARD OF ALDERMEN—S. A. Griffin, L. D. Hassell, J. H. Midgett.

POSTMASTER—J. B. Jennett.

### Ministers and Churches.

METHODIST—A. J. Parker, Pastor; C. R. Taylor, Supernumerary.

### Schools and Academies.

Miss B. G. Epps, Principal.

### Hotels and Boarding Houses.

Hotel Roanoke.

Tranquil House.

### Architects.

W. P. Gray.

### Barber Shops.

A. H. Davanport.

### Butchers and Dealers in Cattle.

W. G. Forbes.

### Blacksmith Shops.

J. W. Casey.

James Grant.

### Books and Stationery.

Evans & Meekins.

Griffin, Sample & Co.

J. W. Evans.

W. J. Griffin Co.

**Boots and Shoes.**

Evans & Meekins.  
Griffin, Sample & Co.  
W. J. Griffin Co.  
J. W. Evans.  
J. H. Midgett.

**Cabinet-Makers.**

Jos. A. Evans.

**Carriage Manufacturers.**

Jos. A. Evans.

**Contractors and Builders.**

Wm. P. Gray.  
James A. Evans.  
J. S. Leary.

**Clothing, Hats and Men's Furnishings.**

Evans & Meekins.  
W. J. Griffin Co.  
Griffin, Sample & Co.  
J. W. Evans.  
J. H. Midgett.

**Coal and Wood.**

Evans & Meekins.

**Confectionery Dealers.**

A. H. Davanport.

**Dealers in Carriages.**

Evans & Meekins.  
Griffin, Sample & Co.

**Dealers in Ice.**

Evans & Meekins.  
W. J. Griffin Co.

**Dry Goods and Notions.**

Evans & Meekins.

Griffin, Sample & Co.  
J. W. Evans.  
W. J. Griffin Co.

**Doctors.**

W. B. Fearing.  
F. P. Gates.

**General Merchandise.**

Evans & Meekins.  
Griffin, Sample & Co.  
W. J. Griffin Co.  
J. W. Evans.  
L. D. Hassell.  
J. H. Midgett.  
A. H. Davanport.  
F. P. Midgett.

**Insurance Agencies.**

Evans & Meekins.  
Griffin, Sample & Co.

**Lawyers.**

B. G. Crisp.  
D. M. Stringfield.

**Millinery and Fancy Goods.**

Mrs. B. H. Creef.

**Painters.**

B. B. Richardson.  
Wm. Brother.

**Plumbers.**

E. N. Auketel.

**Sales and Livery Stables.**

Evans & Meekins.

**Saloons.**

No saloons in the county.

**DAVIDSON COUNTY.****County Seat Lexington.**

Formed in 1822 from Rowan county. Named in honor of General William Davidson, who was killed at Cowan's Ford, Catawba River, during the War of the Revolution, in 1781.

Area, 500 square miles.

POPULATION: 23,403. White males, 9,910; white females, 10,289. Foreign born, 21. Negro males, 1,538; negro females, 1,636. White males over 21 years, 4,515; negro males over 21 years, 674. White polls, 3,207; negro polls, 250.

Value of real estate, \$2,869,930, increase over 1902 of \$439,881. Value personal property, \$2,758,499, increase over 1902 of \$1,132,932, including 3,809 horses, 1,800 mules, 7,086 cattle, 17 jacks and jennets, 58 goats, 11,368 hogs, 2,589 sheep.

Property listed in 1903 by whites, \$5,570,864; by negroes, \$77,565.

No. Schools: White, 94; Colored, 20.

TAX RATE: County, 23 2-3c. on \$100 and 3c. poll.

POST OFFICES: Bain, Belfast, Bethany Bringles, Churchland, Cid, Denton, Eden, Enterprise, Fair Grove, Fairmont, Friedberg Greer, Handy, Hannersville, Healing Springs, Jackson Hill, Jones Mine, Jubilee, Lake, Levi, LEXINGTON, (c. h.), Light, Lilac, Linwood, McKee, Marsh, Midway, Orinoco, Pinnix, Rill, Sapona, Silver Hill, Snider, THOMASVILLE, Versailles, Wallburg, YADKIN COLLEGE, Yorkley.

PUBLIC ROADS: S. L. Owens, Lexington. Supt. Worked by Old State Law and con-

vict labor, except Lexington Township, where tax is 15c. on \$100, and 45c. on poll; total last year, \$3,597.90. No. miles, 1,000 in County.

**RAILROAD, TELEGRAPH AND EXPRESS COMPANIES:**

North Carolina, 24.8) miles, assessed value . . . . .	\$727,122.19
Pullman Company, 24.00 miles, assessed value . . . . .	3,500.40
Western Union Telegraph Company, 850.52 miles, assessed value . . . . .	27,055.48
American Cotton Oil Company, assessed value . . . . .	2,450.00
American Refrigerator Transit Company, assessed value . . . . .	1,060.00
Southern Express Company, 24.80 miles, assessed value . . . . .	2,800.12

**SUPERIOR COURT:** February 29th, two weeks; April 25th, two weeks, civil cases only; August 22nd, two weeks.

**COUNTY OFFICERS.**

**CLERK OF THE COURT**—H. T. Phillips, Lexington.

**SHERIFF**—T. S. F. Dorsett, Lexington.

**REGISTER OF DEEDS**—S. L. Owen, Lexington.

**TREASURER**—D. T. Fritts, Lexington.

**CORONER**—C. A. Julian, Thomasville.

**SURVEYOR**—John W. May, Belfast.

**STANDARD-KEEPER**—D. L. Trexler, Lexington.

**CO. ATTORNEY**—E. E. Raper, Lexington.

**SUPT. OF HEALTH**—Joel Hill, Lexington.

**SUPT. CO. HOME**—David Crofts, Lexington.

**CO SUPT. OF SCHOOLS**—P. L. Ledford, Thomasville.

**CO. BOARD OF EDUCATION**—W. S. Owen, (chm.), Yadkin College; J. C. Skeen, Handy; S. W. Finch, Lexington; Atterton, E. E. Raper, Lexington.

**CO. COMMISSIONERS**—J. M. Morris, (chm.), Thomasville; H. H. Hartley, Tyro; J. Allison Snider, Denton.

**CO. BOARD OF ELECTIONS**—S. W. Finch, (chm.), Lexington; John W. Lambeth, Thomasville; J. L. Peacock, Lexington.

**CONSTABLES**—Abbott's Creek Township, V. A. Reagan, Orinoco; Alleghany, James W. Newsom, Versailles; Arcadia, C. A. Nifong, Arcadia; Boon, H. L. Simmerson, Jubilee; Conrad Hill, John L. Lohr, Ilex; Cotton Grove, R. J. Lookabill, Fairmont; Emmons, Wm. W. Cecil, McKee; Hampton, Spencer C. Davis, Hampton; Healing Springs, W. L. Freezer, Healing Springs; Jackson Hill, John A. Stoker, Jackson Hill; Lexington, Robert F. Heitman, Lexington; Midway, Lewis Sink, Midway; Reedy Creek, Charles C. Weaver, Reedy; Silver Hill, H. L. Palmer, Greer; Thomasville, M. L. Kendall, Thomasville; Tyro, Lemuel A. Shoaf, Tyro; Yadkin College, Charles M. Wilson, Yadkin College.

**Justices of the Peace.**

**ABBOTT'S CREEK TOWNSHIP**—C. H. Teague, M. D. Raper, Kernersville, R. F. D.; C. M. Hammer, Orinoco; John W. Hayworth, Orinoco.

**ALLEGHANY**—John L. Doby, Jackson Hill; M. E. Varner, Versailles; A. H. Michael, Chandler; W. M. C. Surratt, Jackson Hill.

**ARCADIA**—C. C. Weisner, E. E. Raper,

James P. Crouch, Friedburg; Alex. P. Craver, Enterprise; Daniel J. Weisner.

**BOON**—David W. Barnes, Swift; Wm. D. Simmerson, Churchland; Lewis F. Snider, Jubilee.

**CONRAD HILL**—A. S. Miller, Joshua Copple, Hannersville; J. H. Crofts, Lexington; John D. Conrad, Lake; John R. Plummer Jones Mine.

**COTTON GROVE**—George W. Smith, A. W. Feezor, Fairmont; Z. T. Sharp, Linwood; J. L. Miller, Lexington; O. L. Stoner, Linwood, R. F. D. No. 2.

**EMMONS**—J. W. Hedrick, Cid; A. G. Surratt, Denton; B. M. Hedrick, Denton; A. J. Beck, Cid; W. E. Sexton, Bunch.

**HAMPTON**—Edward Sink, Hulin; S. J. Davis, Hulin; W. B. Hampton, J. P. Nelson, Hampton.

**HEALING SPRINGS**—W. W. Hedrick, Apple; J. C. Bean, Denton; D. M. Feezor, Marsh; W. P. Redwine, Healing Springs; W. P. Kinney, Healing Springs; C. G. Harris, Marsh; M. C. Cole, Bringles.

**JACKSON HILL**—Stokes Smith, Jackson Hill; J. W. Hatley, Handy; J. C. Skeen, Handy; C. L. Badgett, Jackson Hill.

**LEXINGTON**—Wm. A. Heitman, Wade H. Phillips, T. L. Moore, E. S. Craver, John H. Moyer, S. J. Coley, Lexington.

**MIDWAY**—P. I. Nifong, Rill; D. F. Lindsay, Bethany; Charles C. Long, Bethany; C. R. Wilson, Midway.

**REEDY CREEK**—L. W. Delap, Reedy; James C. Link, Lexington.

**SILVER HILL**—Charles Sechrist, Silver Hill; B. R. Cross, Silver Hill; George W. Hedrick, McKee; J. L. Nance, Levi.

**THOMASVILLE**—John W. Bowers, Fairgrove; J. W. Veach; S. C. Grimes; Marvin R. Rothrock; Harris W. Turner, J. R. Stone, Thomasville; J. R. Keen, Thomasville; W. A. Mendenhall, High Point.

**TYRO**—R. B. Thompson, Tyro; James A. Young, Lexington; T. W. Hartley, Swift; H. Helmstetter, Tyro; D. C. Craver, Lexington.

**YADKIN COLLEGE**—Edward L. Green, Millard F. Phillips, Yadkin College.

**Public School Teachers.**

Raper, Miss Eudora, Arcadia.

Wilson, John F., Arcadia.

Varner, S. L., Bunch.

Cole, Miss Etta, Bringles.

Cole, Miss E'iza, Bringles.

Cole, Miss Mamie, Bringles.

Snider, Miss Louella, Bringles.  
 Feezor, D. M., Bringles.  
 Feezor, A. W., Bringles.  
 Hasty, S. G., Churchland.  
 Bennett, J. M., Churchland.  
 Bennett, J. P., Churchland.  
 Davis,OLON T., Churchland.  
 Metters, Miss Pallie, Cid.  
 Nelson, James L., Carlisle.  
 Surratt, A. M., Denton.  
 Stone, J. A., Denton.  
 Gallimore, Arthur, Denton.  
 Varner, J. E., Denton.  
 Daniel, T. H., Denton.  
 Harris, Miss Troy, Denton.  
 Anderson, Miss Emma, Denton.  
 Surratt, Miss Lura, Denton.  
 Craver, M. L., Enterprise.  
 Weesner, Meredith, Enterprise.  
 Weesner, Arthur, Enterprise.  
 Evans, Joseph, Enterprise.  
 Zimmerman, John W., Enterprise.  
 Grimes, Mrs. Arthur, Enterprise.  
 Evans, Miss Elsie, Enterprise.  
 Dorsett, Miss Bertha, Eden.  
 Hedrick, Miss Minnie, Fairmont.  
 Hedrick, Miss Mattie L., Fairmont.  
 Bowers, J. W., Fair Grove.  
 Greer, Walter V., Greer.  
 Andrews, D. T., Hannersville.  
 Gordon, R. L., Hannersville.  
 Summey, Miss Ada, Hannersville.  
 Myers, Miss Nora, Healing Springs.  
 Kinney, John A., Healing Springs.  
 Newby, Miss Emma, High Point.  
 Young, W. L., Jubilee.  
 Beck, Joseph H., Jubilee.  
 Williams, Wm. P., Jubilee.  
 Bowers, Wm., Lake.  
 Bowers, L. O., Lake.  
 Conrad, J. A. L., Lake.  
 Reid, Miss Cora, Jackson Hill.  
 Ridge, R. B., Jackson Hill.  
 Hayworth, Charles A., Kernersville, R. F. D. No. 1.  
 Raper, Miss Lula, Kernersville, R. F. D. No. 1.  
 Jones, Allen, Lexington.  
 Sheets, Miss Roxie, Lexington.  
 Evans, W. V., Lexington.  
 Wilson, W. C., Lexington.  
 Leonard, R. E., Lexington.  
 Finch, P. D., Lexington.  
 Finch, John Q., Lexington.  
 Sink, T. C. L., Lexington.  
 Evans, A. H., Lexington.  
 Frank, R. L., Lexington.  
 Barnes, N. W., Lexington.  
 Leonard, James, Lexington.  
 Yokley, R. L., Lexington, R. F. D. No. 1.  
 Yokley, John H., Lexington, R. F. D. No. 1.  
 Yokley, Charles H., Lexington, R. F. D. No. 1.  
 Black, Miss Emma, Lexington, R. F. D. No. 2.  
 Beck, Miss Augusta, Lexington, R. F. D. No. 2.  
 Younts, Miss Esther, Lexington, R. F. D. No. 2.

Foust, Miss Ella, Lexington, R. F. D. No. 2.  
 Beck, Robert L., Lexington, R. F. D. No. 2.  
 Michael, A. A., Lexington, R. F. D. No. 3.  
 Garrison, G. M., Lexington, R. F. D. No. 4.  
 Link, I S., Lexington, R. F. D. No. 4.  
 Smith, Miss Grace F., Linwood.  
 Feezer, G. T., Linwood.  
 Rothrock, Charles W., Midway.  
 Regans, Miss Laura, McKee.  
 Michael, James C., Lexington, R. F. D. No. 3.  
 Michael, J. P., Lexington, R. F. D. No. 3.  
 Craven, Miss Ollielow, Michael.  
 Moore, John W., Orinoco.  
 Motsinger, P. P., Orinoco.  
 Hayworth, Miss Myrtle, Orinoco.  
 Charles, R. M., Rill.  
 Gobble, Wm., Reedy.  
 Myers, Miss Jennie, Lexington, R. F. D. No. 3.  
 Myers, H. V., Reeds.  
 Myers, P. A., Reeds.  
 Ingram, Walter A., Trinity.  
 Koonts, C. F., Tyro Shops.  
 Michael, John F., Tyro Shops.  
 Miller, F. S., Thomasville.  
 Teague, E. E., Thomasville.  
 Byerly, Henry, Thomasville.  
 Stone, Marcus H., Thomasville.  
 Stone, A. L., Thomasville.  
 Stone, O. O., Thomasville.  
 Bodenhamer, Charles M., Thomasville.  
 Nifong, James, Thomasville.  
 Crouch, James P., Winston-Salem, R. F. D. No. 4.  
 Whicker, Pinkney E., Winston-Salem, R. F. D. No. 5.  
 Long, R. F., Winston-Salem.  
 Clinard, A. W., Wallburg.  
 Motsinger, J. B., Wallburg.  
 Efland, Miss Sallie, Winston-Salem, 212 Broad Street.  
 Carrick, Wm. F., Youngs.  
 Byerly, Miss Lelia, Yadkin College.  
 Byerly, Miss Ida, Yadkin College.  
 Byerly, Miss Victoria, Yadkin College.  
 Byerly, Miss Nora, Yadkin College.  
 Byerly, Miss Tullia, Yadkin College.  
 Garrett, Miss Jewel, Yadkin College.  
 Totten, W. T., Yadkin College.  
 Byerly, Edward C., Yadkin College.  
 Leonard, R. L., Yadkin College.

#### Ministers not in Towns.

BAPTIST—J. R. Miller, Thomasville; J. D. Newton, Thomasville; A. P. Stoker, Denton; W. S. Adderton, Denton; Jefferson Lanning, Denton; H. Morton, Thomasville; N. B. Orrell, Abbott's Creek; John A. Summey, Hannersville; J. B. Boone, Thomasville.  
 PROTESTANT METHODIST—J. A. Young, Lexington.  
 GERMAN REFORMED—H. A. M. Holsbouser, Lexington; M. L. Hedrick, Silver Hill.  
 LUTHERAN—C. Luther Miller, Lexington, R. F. D. No. 2; P. J. Wade, Linwood, R. F. D. No. 2.

**Physicians not in Towns.**

H. W. Dorsett, Bethany.  
 U. R. Zimmerman, Enterprise.  
 W. L. Hill, Lexington, R. F. D. No. 4.  
 J. E. Cathell, Tyro Shops.  
 J. V. Fitzgerald, Jackson Hill.  
 A. A. York, Jackson Hill.  
 A. Anderson, Denton.  
 R. W. Myers, Jones Mine.  
 John A. Myers, Lexington.  
 James F. Beall, Linwood.  
 A. H. Webb, Lexington.  
 J. E. Foscue, Linwood, R. F. D. No. 2

**Merchants not in Towns.**

C. W. Stokes, Jackson Hill.  
 Surratt & Taylor, Versailles.  
 J. M. Daniel, Denton.  
 B. A. Peacock, Denton.  
 Russell & Morris, Handy.  
 A. J. Beck, Cid.  
 N. W. Lanier, Cid.  
 J. A. Moore, Belfast.  
 A. P. Hanner, Belfast.  
 D. H. Hepler, Hannersville.  
 Peter Johnson, McKee.  
 D. E. Black, Fair Grove.  
 S. C. Wadford, Light.  
 T. W. Foust, Lexington, R. F. D. No. 2.  
 C. A. Koonts, Lexington, R. F. D. No. 1  
 J. C. Link, Lexington, R. F. D. No. 1.  
 R. Everhart, Lexington, R. F. D. No. 1.  
 L. F. Miller, Lexington, R. F. D. No. 4  
 Craver & Zimmerman, Lexington, R. F. D. No. 1.  
 J. R. Plummer, Jones Mine.  
 Fitzgerald & Raper, Linwood.  
 Mrs. M. Smith, Linwood.  
 L. F. Barnes & Son, Churchland.  
 A. A. Young, Jubilee.  
 S. M. Peacock, Fairmont.  
 J. A. Vuncannon, Fairmont.  
 W. R. Carriek, Marsh.  
 M. W. Bean, Marsh.  
 John H. Perdue, McKee.  
 L. A. Vuncannon, Bethany.  
 J. T. Williamson, Yadkin College.  
 John G. Surratt, Versailles.  
 G. W. Beck, Lexington.  
 Wilson & Hartley, Yadkin College.  
 Vance Miller, Pinnix.  
 J. D. Beck, McKee.  
 G. M. Hedrick, McKee.  
 Tysinger & Shirley, Silver Hill.  
 Hedrick & Prim, Silver Hill.  
 D. A. Tesh, Enterprise.  
 J. B. Bailey & Co., Sapona.  
 Raper & Ripple, Lexington, R. F. D. No. 4.  
 M. A. Lomax, Jubilee.  
 C. M. Lamb, Swift.  
 H. C. Elliott, Lilac.  
 Teague Bros., Abbott's Creek.  
 I. P. Fishel, Arcadia.  
 M. B. Honkins, Bain.  
 H. M. Loftin & Co., Bain.  
 David Crotts, Bethany.  
 J. A. Weavil, Bethany.  
 Clodfelter & Reece, Bethany.  
 Henry Crotts, Bethany.  
 Long & Fisher, Carlisle.  
 David Fritts, Cid.

W. S. Adderton, Denton.  
 E. J. Leonard, Lexington, R. F. D. No. 2.  
 A. H. Bower, Fair Grove.  
 J. L. Bowers, Lexington.  
 R. F. Black, Light.  
 George E. Hunt & Co., Lexington, R. F. D. No. 3.  
 J. S. Fine, Silver Hill.  
 J. L. Greer, Silver Hill.  
 Mrs. R. L. Hedrick, Apple.  
 J. A. Williams, Churchland.  
 John A. Barnes, Churchland.  
 C. M. & G. W. Wall, Walburg.

**Cotton Gins.**

J. W. Earnhardt, Lexington.  
 J. W. Fitzgerald, Linwood.  
 Thompsin Bros., Tyro Shops.  
 Williams Bros., Churchland.  
 W. L. Feezor, Bringses.  
 H. Clay Grubb, Jubilee.  
 S. E. Simmerson, Jubilee.  
 D. C. Craver, Lexington, R. F. D. No. 3.  
 I. A. Fitzgerald, Sapona.  
 H. H. Hartley, Linwood, R. F. D. No. 2.  
 Beecker & Pernell, Linwood, R. F. D. No. 2.  
 D. L. Cook, Bain.  
 R. B. Crotts, Lexington, R. F. D. No. 4.

**Cotton Mills.**

WENNONAH MILLS NO. 1—W. E. Holt, President; C. A. Hunt, Jr., Secretary, Lexington.  
 WENNONAH MILLS NO. 2—W. E. Holt, President; C. A. Hunt, Jr., Secretary, Lexington.  
 NOKOMIS MILLS—C. A. Hunt, Sr., President, D. H. Hinkle, Secretary and Treasurer, Lexington.

**Flour, Corn and Feed Mills.**

T. W. Hartley, Yadkin College.  
 Owen, Shoaf & Co., Tyro Shops.  
 A. R. Swing & Son, Lexington, R. F. D. No. 2.  
 Denton Roller Mills, A. G. Morris & Co., Managers, Denton.  
 Arcadia Mills, J. L. Zimmerman, Prop., Arcadia.  
 W. C. Barnes, Linwood.  
 Ross Michael, Michaels.

**Lumber Plants.**

S. S. Snider & Son, Snid r.  
 W. H. Fritts & Co., Belfast.  
 Lindsay Ripple, Lexington, R. F. D. No. 4.  
 Hedrick & Younts, McKee.  
 Sink & Sink, Lexington.  
 J. R. Plummer, Jones Mine.  
 H. R. Gillingham, Cid.  
 Matthew W. Tysinger, Silver Hill.  
 Eli Leonard, Lexington, R. F. D. No. 2.  
 Reuben H. Grimes, Lexington.  
 Charles F. Finch, Thomasville.  
 S. J. Finch, Lexington.  
 Henry Feezor, Fairmont.  
 Thomas Young, Linwood, R. F. D.  
 W. S. Owen, Yadkin College.  
 E. L. Owen, Yadkin College.  
 Craver & Co., Lexington, R. F. D. No. 3.



Ross Michael, Michael.  
Alfred Leonard, Churchland.

### Tobacco Factories.

R. Everhart & Co., Lexington, R. F. D.  
Greene, Rea & Co., Yadkin College.  
J. A. Hartley & Co., Yadkin College.

### Veneering.

LINWOOD MANUFACTURING CO.—J. W. Fitzgerald, President; L. V. Phillips, Manager and Secretary. Capital, \$10,000; Output, \$30,000 per year. Located at Linwood.

## LEXINGTON.

Incorporated in 1828.

Population, 4 000.

Value real estate, \$375,241.

Value personal property, \$362,550.

Total taxable property, \$737,791

No. white polls, 275.

No. color d polls, 32.

TAX RATE—City purposes, 25c. on \$100  
75c. poll; schools, 30c. on \$100; 99c. poll  
streets, \$1.00 on males between 13 and 17  
years; road tax, 15c. on \$100; 15c. on poll

### Town Officers.

Election is held first Monday in May of  
each year; term of office, one year.

MAYOR—John H. Moyer.

CLERK—E. E. Raper.

TREASURER—Z. I. Walsler.

TAX COLLECTOR—R. F. Heitman.

CITY PHYSICIAN—D. J. Hill.

SUPT. OF HEALTH—Joel Hill.

CHIEF OF POLICE—R. F. Heitman.

SUPT. CHAIN-GANG—(Lexington Town-  
ship)—Thomas Miller.

SUPERVISOR ROADS—(Lexington Town-  
ship)—Thomas Miller.

BOARD OF ALDERMEN—E. E. Raper, C.  
W. Trice, Z. I. Walsler, James Smith,  
J. W. McCrary.

BOARD OF AUDIT—James Smith (chm.),  
John H. Moyer, ex-officio; E. E. Raper.

BAND—Lexington Silver Cornet Band—W.  
F. Poard, Captain; J. W. Lindsay, Secre-  
tary; T. P. Grimes, Treasurer.

CITY SCHOOL COMMITTEE—F. C. Rob-  
bins, (chm.); S. E. Williams, Secretary;  
H. P. Gallimore, J. B. Smith, E. J.  
Buchanan, Joel Hill.

POSTMASTER—J. G. Walsler; Assistant,  
G. W. Miller.

R. R. AGENT—E. B. G. Taylor.

EXPRESS AGENT—J. L. Michael.

### Ministers and Churches.

FIRST BAPTIST—W. A. Smith, Pastor.

FIRST PRESBYTERIAN—J. H. Grey,  
Pastor.

FIRST GERMAN REFORMED—J. C.  
Leonard, Pastor.

FIRST METHODIST—J. N. Huggins, Pas-  
tor.

METHODIST—(Linwood Circuit)—S. T.  
Barber, J. A. Sharp.

GRACE CHURCH—(Episcopal)—J. C.  
Davis, Rector.

BAPTIST—Henry Sheets.

METHODIST PROTESTANT—C. A. Pick-  
ens—No charge.

### Schools and Academies.

LEXINGTON GRADED SCHOOLS—W. M.  
Brown, Superintendent.

Mrs. Olivia Hege.

### Hotels and Boarding Houses.

Hotel March—N. H. Slaughter, Prop.

Sexton House—J. W. Sexton, Prop.

Mrs. M. K. Gray.

Fred. Thompson.

W. M. Koonts.

Mrs. Michael.

### Agricultural Implements.

George W. Crouse.

A. J. Beck, Cid.

R. L. McCrary.

Farmers Supply Co.

Lexington Hardware Co.

Pearce & Alderton.

Alex. Garner.

### Architects.

W. L. Harbin.

W. N. Kinney.

F. M. Ward.

Jesse Tussey.

J. Ed. Conrad.

### Auctioneers.

I. A. Craver.

T. S. F. Dorsett.

### Bakers.

H. A. Hege.

### Banks and Bankers.

BANK OF LEXINGTON—George W.  
Mendenhall, President; W. H. Mendenhall,  
Cashier. Capital, \$30,000.

THE NATIONAL BANK OF LEXINGTON  
—Zeb. V. Walsler, President; R. L. Burk-  
head, Cashier. Capital, \$25,000.

### Barber Shops.

W. E. Strange.

J. D. Strange.

George W. Welborn, (col.)

Riley Hairston, (col.)

### Blacksmith Shops.

C. L. Leonard.

J. A. Young.

Rothrock, Weaver & Co.

D. L. Trexler.

Wenonah Mills Shops.

### Bicycle Dealers.

J. L. Michael.

W. H. Moffitt.

### Bill-Posting.

H. C. Heitman.

### Books and Stationery.

J. B. Smith.

Lexington Drug Co.

### Boots and Shoes.

George A. Adderton.

W. G. Fenry.

J. F. Ward.

Farmers Supply Co.

R. L. McCrary.

V. C. Harris.

J. K. Hankins.  
J. C. Smith.  
H. Harris & Bro.

#### Brass Works.

SOUTHERN BRASS CO.—J. L. Peacock, President; R. L. Burkhead, Secretary. Capital, \$10,000. Output, \$25,000 annually. Makes cabinet hardware and plated ware.

#### Brick M'rs and Dealers.

Victor Brick Co.  
L. F. Weaver.

#### Butchers and Dealers in Cattle.

Clodfelter & Clodfelter.  
J. N. Conrad.  
J. H. Hammer.  
W. H. Moffitt.  
Walter Everhart.  
McCrary & McDonald.

#### Cabinet-Makers.

J. W. McCrary.

#### Carriage Manufacturers.

Rothrock, Weaver & Co. (Repair.)

#### Caske<sup>^</sup> M'rs and Dealers.

J. W. McCrary.

#### Clothing, Hats and Men's Furnishings.

J. F. Ward.  
W. G. Penry.  
R. L. McCrary,  
Farmers Supply Co.  
J. C. Smith.  
J. K. Hawkins.  
A. C. Harris.  
H. Harris & Bro.

#### Confectionery Dealers.

Lexington Drug Co.  
J. B. Smith.

#### Dress-Makers.

Miss Minnie Adderton.  
Miss Conrad.  
Mrs. D. M. Michael.

#### Dry Goods and Notions.

W. G. Penry.  
J. F. Ward.  
George A. Adderton.  
J. C. Smith.  
R. L. McCrary.  
J. K. Hankins.  
Farmers Supply Co.  
H. Harris & Bro.

#### Contractors and Builders.

Jesse Tussey.  
W. L. Harbin.  
B. L. Ford.  
E. M. Ward.  
Mack C. Thomasson.  
Earle Thomasson.  
L. F. Weaver.  
D. K. Cecil.  
Thomas S. Eanes.

#### Cotton Buyers and Brokers.

J. W. Earnhart.  
Wennonah Mills.  
Nokomis Mills.

#### Dealers in Carriages.

Peacock & Adderton.  
Lexington Hardware Co.

#### Dealers in Ice.

H. A. Hege.

#### Dealers in Grain and Seed.

Grimes Bros.  
All grocers.

#### Dentists.

J. M. Riley.

#### Doctors.

E. J. Buchanan.  
Joel Hill.  
D. J. Hill.  
W. J. Vestal.

#### Druggists.

J. B. Smith.  
Lexington Drug Co.

#### Dealers in Tobacco.

J. B. Smith.  
Lexington Drug Store.  
All Grocers.

#### Electric Companies & Officers.

LEXINGTON ELECTRIC CO.—G. W. Montcastle, President.

#### Florists.

Miss Roxy Sheets.

#### Fish Markets.

J. L. Michael.  
W. H. Moffitt.  
Clodfelter & Clodfelter.

#### Foundries and Iron Works.

Southern Brass Company.  
C. M. Thompson.

#### Flour, Corn and Feed Dealers.

J. W. Finch & Son.  
All grocers and general stores.

#### Flour, Corn and Feed Mills.

Grimes Bros.  
Model Mills—R. L. Penry, Proprietor.

#### Fruit Dealers.

Lexington Grocery Co.  
All Grocers.

#### Furniture Manufacturers.

DIME FURNITURE CO.—E. J. Buchanan, President; W. H. Walker, Sec. and Treas. Capital, \$30,000.

AMERICAN FURNITURE CO.—W. H. Bagan, President; J. N. Mendenhall, Secretary and Treasurer. Capital, \$30,000.

CENTRAL M'FG CO—(Chairs)—O. E. Mendenhall, Manager. Capital, \$5,000.

ELK FURNITURE CO.—E. J. Buchanan, President; D. F. Conrad, Secretary and Treasurer; John W. Crowell, Superintendent. Capital, \$50,000.

ONEIDA CHAIR CO.—G. W. Montcastle, President; J. W. Boring, Secretary and Treasurer. Capital, \$40,000.

LEXINGTON UPHOLSTERY CO.—W. H. Walker, President; L. J. Peacock, Secretary and Treasurer.

**THE NATIONAL FIBER QUILT CO.**—D. F. Conrad, Sec. and Treas.

**ATLAS TABLE CO.**—G. F. Hankins, President; C. W. Trice, Secretary and Treasurer. Capital, \$15,000.

**Furniture Dealers.**

J. W. McCrary.  
Lexington Furniture Exchange—J. W. Boring, Pr sident; O. E. Mendenhall, Secretary and Treasurer.

Peopl's House Furnishing Co.—D. N. Welborn, Prop.

**General Merchandise.**

J. K. Hankins.  
A. C. Harris.  
J. C. Smith.  
Farmers Supply Co.  
Peoples House Furnishing Co.  
Lexington Mercantile Co.

**Grist Mills.**

Grimes Bros.  
Model Mills.

**hardware and Ag'l Implem'ts.**

Lexington Hardware Co.  
Peacock & Adderton.  
George W. Crouse.  
Alex. Garner.

**Harness M'f'rs and Dealers.**

W. B. Hamner, (m'f'r.)  
Lexington Hardware Co.  
Peacock & Adderton.

**Hides and Pelts.**

J. W. Finch & Son.

**Insurance Agencies.**

G. W. Montcastle.  
S. W. Finch.  
R. L. Burkhead.  
E. B. Craven.

**Junk Dealers.**

J. L. Michael.  
C. M. Thompson.

**Job Printing Offices.**

The Lexington Dispatch—H. B. Varner, Proprietor.

**Laundries.**

Lexington Steam Laundry, J. H. Thompson, Manager.

**Lawyers.**

S. E. Williams.  
E. E. Raper.  
Zeb. V. Walser.  
Z. I. Walser.  
F. C. Robbins.  
J. R. McCrary.  
F. R. Loftin.  
R. T. Pickens.  
R. H. Biscocker.  
W. S. Owen.

**Lumber M'f'rs and Dealers.**

C. M. Thompson.  
E. M. Ward.  
EAGLE LUMBER CO.—J. D. Walser, Sec. and Treas.

**YADKIN LUMBER CO.**—W. H. Walker, President.

**Mattress Manufacturers.**

PEERLESS MATTRESS CO.—L. L. Barber, Secretary and Manager.

**Machine Shops.**

C. M. Thompson.

**Marble Works.**

H. J. Hege.  
Gregory & Motsinger.

**Millinery and Fancy Goods.**

Mrs. Amanda Davis.  
Mrs. T. L. Moore.  
S. N. Judd.  
Mrs. Sjae Hamner.

**Music Teachers.**

Mrs. H. S. Badcliffe.  
Mrs. W. A. Smith.

**Musical Instruments.**

P. J. Leonard.

**Newspapers and Editors.**

THE LEXINGTON DISPATCH—H. B. Varner, Editor. Circulation, 6,800.  
CHURCH WORKER—(Baptist)—Henry Sheets, Editor.

**Oil Dealers.**

J. L. Michael.  
Lexington Grocery Co.

**Painters.**

John Noon.  
J. W. Edwards.  
S. N. Judd.

**Paper-Hangers.**

S. N. Judd.

**Pants and Garments Factories.**

EUREKA TROUSER CO.—J. W. Noel, Secretary. Capital Stock, \$12,000.

**Paint and Oil Dealers.**

Peacock & Adderton.  
Lexington Hardware Co.

**Produce Dealers.**

J. W. Finch & Son,  
All groceries

**Racket Stores.**

T. L. Moore.

**Real Estate Agents.**

S. W. Finch.  
H. B. Varner.

**Retail Grocers.**

J. L. Michael.  
T. C. Lofin & Son.  
Earle Holmes.  
W. H. Moffitt.  
Hinkle & Brinkley.  
H. A. Hege.  
Adam L. Sink.  
J. W. Finch & Son.  
Lexington Mercantile Co.  
R. L. Leonard.  
D. L. Harvester.  
Co-Operative Grocery Co.

D. Cladfelter & Co.  
R. B. Bitting, (col.)

### Sash and Blind Factories.

C. M. Thompson.  
Eagle Lumber Co.

### Stables and Livery Stables.

George Dorsett.  
E. I. E. Lopp.

### Stoves and Tinware.

Peacock & Adderton.  
Lexington Hardware Co.

### Saloons.

No saloons.

### Shingle Dealers.

C. M. Thompson.  
Eagle Lumber Co.

### Telegraph Offices and M'grs.

WESTERN UNION TEL CO.—E. B. G.  
Taylor, Manager.

### Telephone Exchanges & M'grs.

LEXINGTON TELEPHONE CO.—J. M.  
Riley, President.

### Watches and Jewelry

A. E. Sheets & Co.  
J. W. McCulloh.

### Wholesale Grocers.

Lexington Grocery Co.—J. T. Hedrick,  
President and Manager.  
R. Everhart & Son.

### Wood-Working Shops.

C. M. Thompson.  
Rothrock, Weaver & Co.  
Eagle Lumber Co.

## THOMASVILLE.

Incorporated in 1852.  
Population, white, 1,150; colored, 230.  
Value real estate, \$207,000.  
No. white polls, 217.  
No. colored polls, 45.  
TAX RATE—City purposes, 25c. on \$100;  
75c. poll; schools, 50c. on \$100; \$2.00  
poll.

### Town Officers.

Election is held first Monday in May;  
term of office, 1 year.

MAYOR—J. W. Lambeth.  
CLERK—C. E. Godwin.  
TREASURER—J. A. Elliott.  
TAX COLLECTOR—C. E. Godwin.  
ATTORNEY—E. E. Raper.  
CITY PHYSICIAN—C. A. Julian.  
SUPT. OF HEALTH—C. A. Julian.  
CHIEF OF POLICE—W. A. Suit.  
BOARD OF COMMISSIONERS—George A.  
Thompson, E. W. Cates, C. E. Godwin, J.  
A. Green, J. T. Cramer.  
BOARD OF AUDIT AND FINANCE—E.  
W. Cates, C. E. Godwin.

CITY SCHOOL COMMITTEE—F. S. Lam-  
beth, (chm.); Archibald Johnson, Secretary;  
E. W. Cates, W. C. Harris, D. C. Moffitt.  
POSTMASTER—Charles M. Hoover.

R. R. AGENT—J. V. Sutton.  
EXPRESS AGENT—J. E. Wyche.  
THOMASVILLE GRADED SCHOOLS—J.  
N. Hauss, Supt.

### Ministers and Churches.

BAPTIST—John R. Miller, Pastor; H.  
Morton.

METHODIST—C. M. Campbell, Pastor.

GERMAN REFORMED—J. N. Foust, Pas-  
tor.

### Hotels and Boarding Houses.

Thomasville Hotel—C. M. Griffith, Prop.  
Mock House—Mrs. W. P. McIntyre, Prop.

### Orphanages.

BAPTIST ORPHANAGE—J. B. Boone,  
General Manager; S. H. Averitt, Treasurer.  
Property worth over \$50,000.

### Agricultural Implements.

The People's Mercantile Co.  
L. W. Elliott.  
J. M. Morris & Son.  
J. C. Kinney & Co.

### Auctioneers.

C. M. Griffith.

### Architects.

Wilson White.  
P. S. Cecil.  
Lee Harbin.

### Bakers.

Stanley Smaul, (col.)

### Banks and Bankers.

BANK OF THOMASVILLE—E. M. Arm-  
field, President; J. L. Armfield, Cashier.  
Capital, \$25,000.

### Barber Shops.

Will Keen, (col.)  
Samuel McCaulay, (col.)  
Robert King, (col.)

### Blacksmith Shops.

I. E. Sluder.  
Kelly Welberne.

### Books and Stationery.

C. R. Thomas.  
People's Mercantile Co.

### Boots and Shoes.

People's Mercantile Co.  
J. M. Morris & Son.  
Thomasville Supply Co.  
J. C. Kinney & Co.  
M. L. Sugg.  
L. W. Elliott.

### Boot and Shoe Shops.

M. L. Sugg.  
W. O. Burgin & Co.

### Bicycle Dealers.

J. M. Morris & Son.

### Brick M'frs and Dealers.

A. W. Council & Co.

### Butchers and Dealers in Cattle.

W. E. Beck.

**Cabinet-Makers.**

Thomasville Manufacturing Co.

**Canneries.**

J. H. Kennedy.

**Carriage Manufacturers.**

B. Black &amp; Son.

**Contractors and Builders.**

Wilson White.

P. S. Cecil.

Mark Stone.

**Collecting Agencies.**

DIXIE COLLECTION AGENCY—J. L. Arnfield, Manager.

**Clothing, Hats and Men's Furnishings.**

People's Mercantile Co.

J. M. Morris &amp; Son.

**Coal and Wood.**

J. C. Kinney &amp; Co.

**Confectionery Dealers.**

C. R. Thomas.

C. L. Thompson.

**Clubs.**

Thomasville Shooting Club.

**Cocket M'rs and Dealers.**

Foster &amp; Myers.

**Dealers in Carriages.**

People's Mercantile Co.

**Dealers in Grain and Seed.**

Thomasville Roller Mills.

**Dentists.**

J. M. Rothrock.

**Doctors.**

J. H. Mock.

C. A. Julian.

**Druggists.**

Charles R. Thomas.

C. L. Thompson.

**Dress-Makers.**

Miss Lettie Bowman.

Miss Mary Proctor.

Mrs W. A. Suits.

Miss Mary Sugg.

**Dry Goods and Notions.**

People's Mercantile Co.

J. M. Morris &amp; Son.

J. C. Kinney &amp; Co.

L. W. Elliott.

Thomasville Supply Co.

**Flour, Corn and Feed Dealers.**

Thomasville Roller Mills.

L. W. Elliott.

**Flour, Corn and Feed Mills.**

THOMASVILLE ROLLER MILLS—Lambeth Bros., Proprietors; John W. Lambeth, Manager. Capacity, 100 barrels flour per day; 200 bushels meal.

**Foundries and Iron Works.**

L. G. McKnight.

**Fruit Dealers.**

All grocers.

**Furniture Manufacturers.**

THOMASVILLE M'FG CO.—R. W. Thomas, President; George A. Thompson, Secretary; J. L. Arnfield, Treasurer.

CLAMBER FURNITURE CO.—J. I. Crumer, President; J. R. Myers, Sec. and Treas.

STANDARD CHAIR CO.—J. W. Lambeth, President; F. S. Lambeth, Sec. and Treas.

CLIMAX CHAIR CO.—W. C. Harris, President; T. F. Harris, Sec. and Treas.

GATES CHAIR CO.—E. W. Cates, President and Manager.

LAMBETH FURNITURE CO.—R. T. Lambeth, President; J. L. Arnfield, Secretary and Treasurer.

LEE M'FG CO.—J. H. Lambeth, M'g'r.

QUEEN CHAIR CO.—G. M. Hoover, Secretary and Treasurer.

**General Merchandise.**

People's Mercantile Co.

J. M. Morris &amp; Son.

L. W. Elliott.

J. C. Kinney &amp; Co.

W. O. Burgin &amp; Co.

Thomasville Supply Co.

**Grist Mills.**

Thomasville Roller Mills.

**Hardware and Ag'l Implem'ts.**

People's Mercantile Co.

J. C. Kinney &amp; Co.

L. W. Elliott.

J. M. Morris &amp; Son.

**Harness M'rs and Dealers.**

People's Mercantile Co.

J. M. Morris &amp; Son.

**Insurance Agencies.**

J. L. Arnfield.

Arnfield &amp; Myers.

E. C. Strayhorn.

**Job Printing Offices.**

The Times Office.

Charity and Children.

**Machine Shops.**

L. G. McKnight &amp; Co.

**Machinery Dealers.**

L. G. McKnight &amp; Co.

**Masons and Builders.**

P. S. Cecil.

Wilson White.

Mark Stone.

**Millinery and Fancy Goods.**

Miss E. C. Fife.

Mrs. Grimes.

W. A. Suit.

**Mineral Water Bottlers.**

P. C. Thomas.



**Newspapers and Editors.**

CHARITY AND CHILDREN—Archibald Johnson, Editor. Circulation, 7,000.  
TIMES—J. F. Westmoreland, Editor and Proprietor.

**Nurserymen.**

H. W. Turner.

**Painters.**

Ed. S. Milliken.  
Foust Bros.

**Paint and Oil Dealers.**

C. R. Thomas.  
C. L. Thompson.

**Produce Dealers.**

D. C. Moffitt.  
R. L. Conrad.

**Retail Grocers.**

Thomasville Grocery Co.  
D. C. Moffitt.  
Thomasville Supply Co.  
Fauts & Grimes.  
J. A. Long.  
J. E. Meredith.  
M. L. Sugg.  
R. L. Conrad.

**Saics and Livery Stables.**

Stokes & Reeves.  
D. T. Lambeth.  
Wagner & Ragan.

**Spoke and Handle Factories.**

THOMASVILLE SPOKE WORKS—E. S. Parmalee, President; Mrs. May Parmalee Jones, Secretary and Treasurer.

**Shingle Dealers.**

L. W. Elliott.

**Telegraph Offices and M'grs.**

WESTERN UNION TELEGRAPH CO.—

**Telephone Exchanges & M'grs.**

THOMASVILLE TELEPHONE EXCHANGE—J. F. Hayden, Manager.

**Veneering Manufacturers.**

THOMASVILLE VENEERING & PANEL CO.—C. E. Fairbanks, Sec. and Treas.

**YADKIN COLLEGE.**

Incorporated in 1863.  
Population, 210.

**Town Officers.**

Election is held first Monday in May term of office, 1 year.

MAYOR—Ed. L. Greene.  
TREASURER—J. T. Williamson, Sr.  
CHIEF OF POLICE—J. W. Sell.

BOARD OF COMMISSIONERS—W. S. Owen, W. T. Totten, M. F. Phillips, J. T. Williamson, G. Walser.

POSTMISTRESS—Mrs. Jane Holder.  
PUBLIC SCHOOL COMMITTEE—Ed. L. Owen, J. F. Byrly, Ed. L. Greene.

**Ministers and Churches.**

METHODIST PROTESTANT—W. T. Totten, no charge; J. N. Garrett, no charge; J. H. Moten.

METHODIST—S. F. Barber, Pastor.

**Schools and Academies.**

YADKIN COLLEGIATE INSTITUTE—W. T. Totten, Principle.

**Hotels and Boarding Houses.**

W. T. Totten.  
Mrs. T. S. Dale.

**Architects.**

M. F. Phillips.

**Barber Shops.**

Patriek Coleman, (col.)

**Boot and Shoe Shops.**

B. P. Garrett.

**Contractors and Builders.**

W. S. Owen.  
M. F. Phillips.

**General Merchandise.**

J. T. Williamson, Sr.  
Wilson & Hartley.

**Lawyers.**

W. S. Owen.

**Masons and Builders.**

R. B. Gentle.

**Painters.**

D. W. Phillips.

**Photographers.**

W. C. Grubb.

**Saw Mills.**

W. S. Owen.  
Ed. L. Owen.

**Tobacco Factories.**

Greene, Rea & Co.  
J. A. Hartley & Co.

**DAVIE COUNTY.****County Seat, Mocksville.**

Formed in 1836 from Rowan county. Named in honor of General William R. Davie, of Halifax county, prominent in the War of the Revolution.

Area, 300 square miles.

POPULATION: 12,115. White males, 4,752; white females, 4,728. Foreign born.

16. Negro males, 1,373; negro females, 1,262. White males over 21 years, 2,184; negro males over 21 years, 569. White polls, 1,478; negro polls, 226.

Value of real estate, \$1,255,339, increase of \$17,919 over 1901. Value personal property, \$717,003, increase of \$14,225 over 1901, including 226 horses, 1,102 mules, 12 jacks and jennets, 29 goats, 3,714 cattle, 4,620 hogs, 1,397 sheep.

Property listed in 1902 by whites, \$1,962,884; by negroes, \$39,453.

No. Schools: White, 45; Colored, 17.

TAX RATE: County, 9 1-3c. on \$100; poor, 6 1-3c. and 2Sc. poll; roads, 4 2-3c.; special, 13 1-3c. Bonded debt, \$16,000.

POST OFFICES: Advance, AUGUSTA, Bailey, Bixby, Calahaln, CANA, Cooleemee, Cornatzer, County Lines, Dulins, Elbaville, Ephesus, Farmington, Felix, FORK CHURCH, Halls Ferry, Holman, JERUSALEM, Kappa, MOCKSVILLE (c. h.), Nestor, Pino, Redland, Sheffield, Smith Grove, Tenyson.

PUBLIC ROADS: Worked by Old State Law. No. miles, 300.

RAILROAD, TELEGRAPH AND EXPRESS COMPANIES:

North Carolina Midland, 17.68 miles, assessed value .....	\$175,849.10
Western Union Telegraph Company, 38.00 miles, assessed value .....	1,207.91
Southern Express Company, 12.38 miles, assessed value .....	1,442.74

SUPERIOR COURT: April 4th, two weeks; October 10th, two weeks.

**COUNTY OFFICERS.**

CLERK OF THE COURT—B. O. Morris, Mocksville.

SHERIFF—James L. Sheek, Mocksville.

REGISTER OF DEEDS—J. F. Moore, Mocksville.

TREASURER—J. W. Etchison, Cana.

CORONER—J. W. Bailey, Mocksville.

SURVEYOR—M. R. Chaffin, Mocksville.

CO. SUPT. HEALTH—M. D. Kimbrough, Mocksville.

SUPT. CO. HOME—Alex. Wyatt, Mocksville.

PUBLIC ADMINISTRATOR—T. N. Chaffin, Mocksville.

CO. SUPT. SCHOOLS—J. D. Hodges, Augusta.

CO. BOARD OF EDUCATION—N. A. Peebles, (clm.), Yadkin College; F. M. Johnson, Mocksville; John Hendrix, Nestor.

CO. COMMISSIONERS—C. G. Bailey, (clm.), Elbaville; W. A. Barley, Advance; W. T. Furches, Farmington.

CO. BOARD OF ELECTIONS—E. E. Hunt, B. F. Stonestreet, S. A. Woodruff.

CONSULS—J. H. Rice, Mocksville, W. C. P. Etchison, Mocksville; Fulton, J. W. McDaniel, Fork Church; Shady Grove, Mat. Crofts, Advance.

**Justices of the Peace.**

FULTON TOWNSHIP—W. T. S. Myers, J. A. Allen, J. R. Williams, Fork Church.

CLARKSVILLE—G. L. White, S. C. Hunter, Cana.

JERUSALEM—C. D. Lefler, Ephesus; Amos Daniel, Augusta; P. S. Stewart.

MOCKSVILLE—W. C. Deney, F. W. Johnson, James H. Cain, J. M. Blount, E. E. Hunt, A. T. Yount, Mocksville.

SHADY GROVE—Gannan Talbert, F. M. Williams.

FARMINGTON—James Taylor, A. W. Ellis, W. D. Smith, J. H. Saunders.

CALALHAIN—W. C. Douglas.

**Public School Teachers.**

- Anderson, R. S., Calahaln.
- Allen, Miss Beulah, Mocksville.
- Allen, Miss Mattie, Mocksville.
- Allen, W. B., Cornatzer.
- Ab rnthy, Elva M., Chapel Hill.
- Bost, Miss Bessie, South River.
- Bailey, Taylor, Advance.
- Cranford, Miss Lula, Mt. Vernon.
- Chaffin, A. C., Sheffield.
- Craven, James B., Cooleemee.
- Coley, Miss Grace, Mocksville.
- Davis, W. H., Fork Church.
- Foster, Miss Maggie, Mocksville.
- Foster, Miss Lizzie, Cool Springs.
- Foster, Jesse G., Smith Grove.
- Guffey, Miss Vistula, Alpha.
- Graves, Miss Thirza, Mocksville.
- Grubb, John A., Augusta.
- Hutchins, S. F., Holmans.
- Hutchins, Miss Anna, Cana.
- Hudson, Miss Mary E., Ephesus.
- Heskins, Miss Carrie, Winston.
- Hartman, C. E., Advance.
- Jones, Miss Susie, Farmington.
- Jarratt, A. H., Mana.
- Lippard, Miss Louise, Woodleaf.
- Martin, Miss Lelia, Mocksville.
- Morgan, H. G., Spring Hope.
- Naylor, Miss Ina, Cana.
- Naylor, John, Mocksville.
- Orrell, Miss Carrie, Advance.
- Orrell, Miss Elva, Advance.
- Penry, R. F., Smith Grove.
- Poindexter, W. V., Advance.
- Rothrock, Miss Daisy, Winston.
- Ratledge, A. D., Calahaln.
- Smoot, John E., Kappa.
- Smoot, Miss Tempie N., Kappa.
- Smith, E. C., Farmington.
- Thompson, Miss Anna, Fork Church.
- Turner, Pinkney, Mocksville.
- Tise, Miss Lu'la, Bethania.
- Tise, Miss Fannie, Bethania.
- Eaton, Miss Sallie Van, Mocksville.

**Ministers and Churches.**

METHODIST—L. L. Smith, Farmington;  
J. B. Craven, Cooleemee; V. Varner, Shef-  
field.

METHODIST PROTESTANT—R. C. Clin-  
ton, Dalins.

BAPTIST—Charles Cope, Mocksville.

LUTHERAN—W. R. Ketchie, Kappa.

**Schools and Academies.**

CANA—Miss Flora Hardin, Principal.

FARMINGTON—B. W. Stephens, Prin.

AUGUSTA—J. D. Hodges, Principal.

ADVANCE—J. Minor, Principal.

SMITH GROVE—Rufus Penry, Principal.

**Physicians not in Towns.**

C. F. Hartly, Fork Church.

Baxter Byerly, Advance.

J. M. Cain, Felix.

W. G. Johnson, Farmington.

R. L. Rierson, Cooleemee.

T. M. Coppel, Cooleemee.

L. H. Cash, Smith Grove.

A. W. Wiseman, Jerusalem.

**Merchants not in Towns.**

A. A. Sweggins, Bailey.

E. Frost, Cana.

J. H. Cam, Cana.

Collett & Foot, Cana.

J. R. McClamroch, Cana.

Davis & Hoge, Fork Church.

Davis & Sons, Fork Church.

James Carter, Fork Church.

Thomas Caudie, Cornmatzer.

M. A. Foster, Ephesus.

S. T. Foster, Ephesus.

Jonas Daniel, Augusta.

F. W. Charles, Jerusalem.

Sanford & Smith, Farmington.

L. J. Horn, Farmington.

W. F. James, Farmington.

M. T. Lowery, County Line.

W. B. Horn, County Line.

T. M. Smith, Sheffield.

James Booe, Felix.

A. M. Foster, Fork Church.

J. H. Foster, Smiths Grove.

J. H. Saunders, Smiths Grove.

John Bailey, Red and.

W. M. Foster, Redland.

B. R. Allen, Redland.

T. C. Allen, Bixby.

C. S. Missy, Bixby.

Rufus Bowles, Farmington.

Daniel Eaton, Pino.

W. A. Langston, Nestor.

Glenn Koomz, Kappa.

J. L. Knieves, Kirfees.

C. C. Daniel, County Line.

Elliott & Thompson, Cooleemee.

Felix Berrier, Augusta.

Swink & Dedmon, Cooleemee.

**Blacksmith Shops.**

J. M. Myers, Fork Church.

G. W. Crotts, Fork Church.

John Nicholson, County Line.

M. C. Ward, Farmington.

Wm. Tysinger, Farmington.

Robert Neeley, Holmans.

F. M. Saunders, Ephesus.

**Cotton Gins.**

Jonas Daniel, Augusta.

Eph. Barnhart, Augusta.

Lefler Bros., Ephesus.

M. A. Porter, Ephesus.

W. G. Allen, Bixby.

Davis & Sen, Fork Church.

Garwood & Son, Fork Church.

**Flour, Corn and Feed Mills.**

Horn & Bros., County Line.

W. G. Allen, Bixby.

A. W. Ellis, Farmington.

**Saw Mills.**

Everhart & Son, Ephesus.

E. Barnhart, Augusta.

W. H. Hobson, Cooleemee.

J. N. Charles, Jerusalem.

Davis & Son, Fork Church.

Myers & Sen, Fork Church.

J. W. Etchison, Cana.

W. G. Allen, Bixby.

A. W. Ellis, Farmington.

Booe & Lakey, Nestor.

C. P. Hoge, Advance.

A. C. Wood, Advance.

Bailey & Bailey, Advance.

Craver Bros., Bailey.

Barneycastle & Bro., Bailey.

Ledford Bro., Cooleemee.

Martinsville Lumber Co.

**MOCKSVILLE.**

Incorporated in 1839.

Population 745.

Value real estate, \$121,445.64.

Value personal property, \$70,332.78.

No. white polls, 150.

No. colored polls, 39.

TAX RATE—25 cents on \$100 for all purposes.

**Town Officers.**

MAYOR—A. M. McGlamery.

CLERK—F. M. Johnson.

TREASURER—F. M. Johnson.

TAX COLLECTOR—W. C. P. Etchison.

ATTORNEY—T. B. Bailey.

CHIEF OF POLICE—W. C. P. Etchison.

BOARD OF ALDERMEN—J. F. Hants, F.

M. Johnson, C. C. Sanford, J. B. Johnstone,

G. E. Horn.

CITY SCHOOL COMMITTEE—T. L. Kelly,

J. H. Coley, L. G. Horn.

POSTMASTER—E. H. Morris.

EXPRESS AGENT—A. M. McGlamery, So.

Express Co.

R. R. AGENT—A. M. McGlamery.

**Ministers and Churches.**

METHODIST—W. L. Sherrill, Pastor.

BAPTIST—S. D. Swain, Pastor.

PRESBYTERIAN—F. M. Allen, Pastor.

EPISCOPAL—Thos. M. Trott, Rector.

**Schools and Academies.**

SUNNY SIDE SEMINARY—Misses Eaton,

Principals.

MOCKSVILLE ACADEMY—Walter Good man, Principal.

**Hotels and Boarding Houses.**

Davie Hotel.  
Hotel Swicegood.  
J. H. Coley.

**Agricultural Implements.**

C. C. Sanford.  
E. E. Hunt.

**Banks and Bankers.**

BANK OF DAVIE—W. A. Bailey, Pres.;  
J. T. Byerly, Cashier. Capital, \$10,000.

**Barber Shops.**

E. L. Griffin.  
E. D. Hunt.

**Blacksmith Shops.**

V. E. Swain.  
J. T. Parnell.  
T. A. Hillard.

**Bicycle Dealers.**

E. E. Hunt, Jr.

**Boots and Shoes.**

W. H. Bailey.

**Boot and Shoe Shops.**

James Poplen.

**Butchers and Dealers in Cattle.**

R. L. Wilson.  
Joe Atwood.

**Contractors and Builders.**

J. H. Cauble.  
J. E. Jones.  
W. H. Graves.  
B. L. Hopkins.

**Cotton Mills.**

COOLEEMEL—E. W. EMM, President; J. H. Webb, Secretary and Treasurer.

**Cotton Gins.**

J. H. Cain.  
James L. Sheek & Co.

**Dealers in Grain and Seed.**

M. A. Foster.

**Dealers in Ice.**

E. E. Hunt, Jr.  
M. D. Kimbrough.

**Dentists.**

R. P. Anderson.

**Doctors.**

James McGuire.  
M. D. Kimbrough.  
W. C. Martin.  
B. C. Clement.  
J. W. Rodwell.

**Dress-Makers.**

Mrs. Baker.

**Dry Goods and Notions.**

C. C. Sanford  
Williams & Anderson.  
J. L. Clement  
J. T. Bailey.

**Flour, Corn and Feed Mills.**

Horn Bros. & Johnstone.  
P. Cain.

**Furniture Manufacturers.**

MOCKSVILLE FURNITURE CO.—T. B. Bailey, President; Jake Hane, Secretary and Treasurer.

MOCKSVILLE CHAIR FACTORY—E. L. Gaither, President; James McGuire, Secretary and Treasurer; G. E. Horn, Mgr.

**General Merchandise.**

C. C. Sanford.  
E. E. Hunt.  
J. L. Clement.  
J. T. Baily.

**Harness Mf'rs and Dealers.**

P. L. Maroney.

**Millinery and Fancy Goods.**

Mrs. W. A. Griffin.  
Miss A. P. Grant.  
Mrs. J. F. Moore.

**Insurance Agencies.**

T. N. Chaffin.  
J. H. Stewart.  
A. M. McGlamery.  
T. M. Anderson.

**Junk Dealers.**

H. C. Maroney.

**Job Printing Offices.**

Davie Times.  
Davie Record.

**Lawyers.**

T. B. Bailey.  
E. L. Gaither.  
Jacob Stewart.  
T. N. Chaffin.  
E. H. Morris.  
A. T. Grant, Jr.

**Masons and Builders.**

J. H. Coley.

**Music Teachers.**

Miss Maud England.  
Miss Elva Kelly.

**Newspapers and Editors.**

DAVIE TIMES—T. R. Walsh, Editor.  
DAVIE RECORD—E. H. Morris, Editor.

**Paper-Hangers.**

J. H. Cauble.  
John E. Jones.

**Paint and Oil Dealers.**

J. Lee Kurfees.

**Real Estate Agents.**

Chaffin & Son.

**Saw Mills.**

Seaford Bro., Mocksville.  
G. W. Green & Son, Mocksville  
Cheshire Bro.

**Shingle Dealers.**

J. P. Green

**Sporting Goods.**

E. E. Hunt, Jr.

**Stoves and Tinware.**

W. A. Weant.

**Sales and Livery Stables.**A. T. Grant.  
M. D. Brown.  
W. R. Clement.**Telegraph Offices and M'grs.**

WESTERN UNION—A. M. McGlamery.

**Telephone Exchanges & M'grs.**

MOCKSVILLE—Horn &amp; Johnstone.

**Watches and Jewelry**

George C. McClamroch.

**Wood-Working Shops.**S. A. Mickey.  
M. Richardson.**ADVANCE.**

Population, 273.

**Town Officers.**MAYOR—H. L. Smithdeal.  
BOARD OF ALDERMEN—W. C. White,  
A. C. Cornatzer, Baxter Byerly.  
POSTMASTER—Will White.**Schools and Academies.**

ADVANCE ACADEMY—J. Minor, Prin.

**Hotels and Boarding Houses.**Jones Hotel.  
Mrs. Ellis.**Agricultural Implements.**H. T. Smithdeal.  
Will White.**Blacksmith Shops.**F. T. Poindexter.  
W. T. Brindle.**Doctors.**

Baxter Byerly.

**Flour, Corn and Feed Dealers.**

Bailey &amp; Bailey.

**DUPLIN COUNTY.****County Seat, Kenansville.**

Formed in 1749 from New Hanover county. Its early settlers were Irish, and the name reminded them of Dublin.

Area, 676 square miles.

POPULATION: 22,405. White males, 6,982; white females, 6,895. Foreign born, 22. Negro males, 3,988; negro females, 4,540. White males over 21 years, 3,287; negro males over 21 years, 1,458. White polls, 2,337; negro polls, 817.

Value of real estate, \$1,779,705, increase of \$466,868 over 1902. Value personal property, \$1,123,399, increase of \$221,067 over 1902, including 2,051 horses, 1,541 mules, 16 jacks and jennets, 3,096 goats, 9,367 cattle, 31,015 hogs, 3,521 sheep.

Property listed in 1903 by whites, \$2,752,450; by negroes, \$150,654.

No. Schools: White, 80; Colored, 49.

TAX RATE: County, 23 2-3c. on \$100 and 38c. poll.

POST OFFICES: Albertson, Beulaville, Bowdens, Branch's Store, Cabin, Calypso, Cavanaugh, Chinquapin, Corine, FAISON, Hallsville, Humphrey, KENANSVILLE (c. h.), Leon, Lyman, MAGNOLIA, Outlaws Bridge, Pasley, Resaca, Rose Hill, Safe, Sloan TEACHEYS Tharon, WALLACE, WARSAW.

PUBLIC ROADS: Worked by Old State Law.

**RAILROAD, TELEGRAPH AND EXPRESS COMPANIES:**

Atlantic Coast Line, 36.96 miles, assessed value .. . . . .	\$934,962.57
Armour Car Lines, assessed value .. . . . .	2,666.67
Pullman Company, 33.00 miles, assessed value .. . . . .	4,936.79
Western Union Telegraph Company, 358.00 miles, assessed value .. . . . .	11,379.75
Southern Express Company, 36.96 miles, assessed value .. . . . .	4,307.21
Continental Fruit Express Company, assessed value .. . . . .	950.00

SUPERIOR COURT: January 18th; March 14th; August 29th; October 31st, two weeks.

**COUNTY OFFICERS.**

CLERK OF THE COURT—D. H. Wallace, Kenansville.

SHERIFF—L. Middleton, Kenansville.

REGISTER OF DEEDS—C. S. Carr, Kenansville.

TREASURER—L. Middleton, Kenansville.

CORONER—J. A. Powell, Warsaw.



SURVEYOR—F. L. Potter, Hallsville.  
 STANDARD-KEEPER—A. D. Johnson, Kenansville.  
 CO. ATTORNEYS—Carlton & Williams, Kenansville.  
 CO. SUPT. OF HEALTH—A. J. Jones, Kenansville.  
 SUPT. OF CO. HOME—J. H. Rodgers, Magnolia.  
 CO. SUPT. OF SCHOOLS—S. W. Clement, Wallace.  
 CO. BOARD OF EDUCATION—D. C. Potter, (chm.), Albertson; O. P. Middleton, Warsaw; W. B. Southerland, Rose Hill.  
 CO. COMMISSIONERS—Jacob O. Carr. (chm.). Safe; M. W. Brown, Beulaville; M. F. Westbrook, Resaca.  
 CO. BOARD OF ELECTIONS—John M. Faison, Faison; G. W. Carroll, Xenia; J. C. Mallard, Rose Hill.  
 CONSTABLES—Warsaw Township, H. G. Owen, Warsaw; Faison, F. P. Hurst, Faison; Albertson, Isaac Stroud, Albertson; Smith's, B. F. Williams, Leon; Cypress Creek, Robert James, Sloan; Island Creek, F. R. Brice, Wallace; Magnolia, W. F. Pickett, Magnolia; Kenansville, J. M. Spell, Kenansville; Rockfish, W. P. Brice, Wallace; Glissons, W. F. Smith, Branch's Store.

### Justices of the Peace.

WARSAW TOWNSHIP—S. R. Bowden, J. H. Fonville, H. E. Blackmore, John E. Swinson, Warsaw.  
 FAISON—Henry J. Faison, Thomas Perrett, A. R. Hicks, Faison; M. F. Sanders, S. A. Bowden, Calypso; J. A. Shine, Faison.  
 WOLFSCRAPE—R. Mack, Mt. Olive.  
 GLISSON'S—John W. Waters, G. A. Outlaw, P. L. Kornegay, Branch's Store.  
 ALBERTSON—W. H. Grady, W. J. Grady, D. C. Potter, Albertson.  
 SMITH'S—W. J. Kennedy, Jr., Cabin; T. G. Smith, Resaca; R. Q. Sandlin, Hallsville.  
 LIMESTONE—H. S. Thomas, Beulaville; T. J. Smith, Hallsville.  
 CYPRESS CREEK—W. R. Sholar, Sloan; E. W. Brown, Chinquapin; R. N. Cole, Chinquapin.  
 ISLAND CREEK—J. D. Teachey, Teachey; B. P. Teachey, Wallace; A. L. McGowan, Wallace; S. H. Cavanaugh, Cavanaugh.  
 ROCKFISH—D. H. Williams, Safe; D. S. Williams, Safe; W. B. Register, Joford; J. T. Turner, Teachey.  
 MAGNOLA—George Edwards, L. F. Byrd, M. J. Car ton, Magnolia.  
 KENANSVILLE—G. W. Carroll, Magnolia; Henry Dail, Kenansville; A. F. Williams, Kenansville; Thomas F. McGowan, Kenansville.  
 ROSE HILL—I. P. Alderman, W. B. Southerland, E. A. Benton, Rose Hill.

**Public School Teachers.**  
 Stokes, Miss Mattie, Bowdens.  
 Blanchard, Willie, Sloan.  
 Dail, Miss Carrie L., Kenansville.  
 Summerin, Miss Annie, Faison.  
 James, Miss Hattie I., Sloan.

Bass, Miss Sallie Clare, Warsaw.  
 Brown, Miss Mand, Beulaville.  
 Stokley, Miss Bettie, Faison.  
 Stokes, Miss Mattie, Bowdens.  
 Wells, Miss Maude, Magnolia.  
 Hall, Miss Leary, Rose Hill.  
 Hall, Miss Pearl, Rose Hill.  
 Carlton, Miss Addie, Warsaw.  
 Chambers, Miss Emma L., Pearsall.  
 Oliver, Miss Bessie, Mt. Olive.  
 Shaw, A. F., Richlands.  
 Shine, Mrs. Claudia, Mt. Olive.  
 Kornegay, R. D., Branch's Store.  
 Williams, Miss Ada E., Rose Hill.  
 Fyrd, Miss Lillie Belle, Rose Hill.  
 Smith, Miss Lina, Leon.  
 Beasley, Miss Ella, Magnolia.  
 Sandlin, J. W., Beulaville.  
 Wilkins, Miss Melissa, Beulaville.  
 Hurst, Miss May Lou, Magnolia.  
 Smith, Miss Josephine, Leon.  
 Rich, Miss Ada, Faison.  
 Quinn, G. G., Seven Springs.  
 Thompson, Miss Annie I., Faison.  
 Thompson, Miss Augusta, Faison.  
 Williams, Miss Sarah, Leon.  
 Weeks, Miss Irene, Bowden.  
 Powers, Miss Mary Lou, Wilmington.  
 Kelley, Mrs. Joe L., Branch's Store.  
 Kornegay, Miss Bessie, Branch's Store.  
 Kornegay, Miss Katie, Branch's Store.  
 Strickland, Miss Kate, Warsaw.  
 Hunter, Miss Bettie C., Lyman.  
 Williams, John A., Leon.  
 Highsmith, Miss Mittie, Coharie.  
 Reade, Miss Lela S., Wallace.  
 Maxwell, Miss Ada, Resaca.  
 Alexander, Miss Mary E., Wilmington.  
 Hill, Miss Bettie, Warsaw.  
 Grady, W. H., Albertson.  
 Brock, Homer, Mt. Olive.  
 Grady, Zeb. M., Albertson.  
 Raynor, Miss Mary A., Maple Hill.  
 Thompson, D. V., Warsaw.  
 Best, Miss May, Warsaw.  
 Fountain, Mrs. Pennie C., Mobley.  
 Smith, Miss Addie, Newport.  
 Reynolds, Miss Ada, Clinton.  
 Gore, Earle, Wilmington.  
 Quinn, Miss Nora, Kenansville.  
 Potter, J. L., Outlaws Bridge.  
 Middleton, Miss Emma, Warsaw.  
 Hamilton, Miss Florence, Rose Hill.  
 Rackley, Miss Florence J., Magnolia.  
 Brown, E. W., Mobley.  
 Lamb, Miss Nelie, Wallace.  
 Williams, Miss Minnie, Wallace.  
 Outlaw, Miss Mattie, Branch's Store.  
 Martin, Miss Bessie, Faison.  
 Burden, Miss Lanie, Magnolia.  
 Stevenson, Miss Mattie, Lyman.  
 Shelley, A., Beulaville.  
 Scoot, Mrs. H. M., Hallsville.  
 Hall, Miss Ella, Natural Wells.  
 Carr, Miss Janie, Rose Hill.  
 Cooper, Miss Fannie, Wallace.  
 Croom, Miss Alice, Magnolia.  
 Williams, Ben, Kinston.  
 Boyette, Miss Mary R., Warsaw.  
 Johnson, Miss Alberta, Kenansville.  
 Carlton, Miss Maggie, Warsaw.

Chambers, Miss Nell, Pearsall.  
 Chambers, Miss B. tie, Pearsall.  
 Miller, Miss Anni, Pearsall.  
 James, Miss Florence B., Sloan.  
 Bert, Mrs. T. B., Faison.  
 Cook, Mrs. P. ar. S., Rose Hill.  
 Loftin, Miss Sa. lie J., Seven Springs.  
 Maxwell, Miss Cornelia, Resaca.  
 Hunter, Miss B. tie C., Lyman.  
 Boone, Miss Lura M., Rose Hill.  
 Williams, Miss Lela B., Rose Hill.  
 Williams, Miss Sara, Leon.  
 Faulk, Miss Pattie, Mt. Olive.  
 James, Miss Vistula J., Sloan.  
 James, Miss Hattie, Sloan.  
 Sutton, Miss Mary, Calypso.  
 Williams, Miss Estelle J., Kenansville.  
 Hussey, Miss Eva M., Warsaw.  
 Veach, Miss Ela, Warsaw.  
 Best, W. R., Bowden.  
 Worley, B. and W., Pink Hill.  
 Southerland, Mrs. Va. eria, Wallace.  
 Potter, Daniel C., Outlaw's Bridge.  
 Carlton, Miss Addie, Warsaw.  
 Sutton, Miss Annie, LaGrange.  
 Lamb, Miss Lucie, Wallace.  
 Kornegay, J. F., Branch's Store.  
 Sloan, Thomas, Teachey's.  
 McCullen, Miss Dora, Clinton.  
 Carroll, L. M., Newton's Grove.  
 Carroll, J. Grover, Turk y.  
 Loftin, Miss Edna Bowden, Bowden.  
 Brown, Miss Mary E., Warsaw.  
 Moore, Miss Gertrude H., Warsaw.  
 Wallace, Miss McA., Rose Hill.

#### Ministers not in Towns.

BAPTIST—L. R. Carroll, Warsaw; John T. Albriction, Mt. Olive.  
 PRESBYTERIAN—L. E. Wells, Teachey's; R. M. Williams, Wallace; Peter McIntire, Faison.

#### Physicians not in Towns.

J. F. Maxwell, Resaca.  
 G. W. Kennedy, Beulaville.  
 J. McK. Grady, Albertson.  
 Thomas Kilpatrick, Leon.  
 W. J. Kennedy & Co., Cabin.  
 J. F. Bishop, Cabin.  
 O. W. Scott, Hallsville.  
 S. O. Middleton, Hallsville.  
 G. B. D. Parker, Chinquapin.  
 J. L. Cattle, Chinquapin.  
 R. D. Carr, Xenia.

John King, Mt. Olive.  
 John L. James, Sloan.  
 M. D. Kilpatrick, Cavanaugh.  
 C. C. Teachey & Son, Rose Hill.  
 Sprunt Murphy, Rose Hill.  
 J. B. Mcready, Chinquapin.  
 T. B. Pierce, Warsaw.  
 M. D. Kilpatrick, Cavanaugh.  
 S. Sholar, Sloan.  
 Fred. Outlaw, Branch's Store.  
 Watson Jernigan, Branch's Store.  
 J. F. Joyner, Mt. Olive.  
 Frank Brock, Mt. Olive.  
 B. F. Fussell, Teachey's.  
 J. C. McMillan, Jr., Teachey's.

J. C. McMillan, Sr., Teachey's.  
 J. O. Carr & Son, Safe.

#### Crate Factories.

T. B. Pierce, Warsaw.  
 Alex. Newton, Wallace.

#### Cotton Gins.

A. J. Barfield, Mt. Olive.  
 George W. Williams, Mt. Olive.  
 J. B. Oliver, Mt. Olive.  
 Bell & Pate.  
 Bell & Pate, Mt. Olive.  
 Southerland & Turner, Mt. Olive.  
 Y. F. Jones, Mt. Olive.  
 George W. Goodson, Mt. Olive.  
 D. H. Garner, Mt. Olive.  
 J. McK. Grady, Albertson.  
 A. J. Scott, Branch's Store.  
 D. W. Boney, Sarecta.  
 S. W. Grisham, Beulaville.  
 G. B. D. Parker, Chinquapin.  
 D. E. Boney, Wallace.  
 E. Boney, Teachey's.  
 Carr & Boney, Safe.  
 James C. Williams, Rose Hill.  
 John C. Maulard, Rose Hill.  
 J. F. Groom & Bro., Magnolia.  
 Magnolia Manufacturing Co., Magnolia.  
 T. B. Pierce, Warsaw.  
 R. J. Williams, Warsaw.  
 D. L. Woodward, Warsaw.  
 L. P. Best, Warsaw.  
 Faison Gin & Manufacturing Co., Faison.  
 C. W. Band, Faison.  
 Enterprise Gin Co., Calypso.  
 James P. Bryan, Kenansville.  
 D. B. Dunn & Co., Kenansville.

#### Saw Mills.

Southerland & Bowden, Kenansville.  
 Alex. Newton, Wallace.  
 G. B. D. Parker, Chinquapin.

#### Saloons.

No saloons.

#### KENANSVILLE.

Incorporated in 1869.

Value real estate, \$30,000.

Population, 350.

TAX RATE—75c. on poll and 25c. on \$100.

#### Town Officers.

Election is held in May each year; term of office, 1 year.

MAYOR—A. F. Williams, Sr.  
 TREASURER—H. D. Williams.  
 TAX COLLECTOR—J. S. Herring.  
 POLICEMAN—J. S. Herring.

BOARD OF ALDERMEN—Bland Wallace, Henry D. Farrior, J. J. Bowden, D. L. Carlton, H. D. Williams. (clerk.)

POSTMASTER—Thad. Jones, Jr.

#### Ministers and Churches.

METHODIST—W. D. Sasser, Pastor.  
 PRESBYTERIAN—W. M. Shaw, Pastor.  
 BAPTIST—W. N. Johnson, Pastor, Dell.

BAPTIST—W. N. Johnson, Pastor, DeW.

**Schools and Academies.**

JAMES SPRINT INSTITUTE—W. M. Shaw, President; Miss Margaret Pierce, Lady Principal.

**Hotels and Boarding Houses.**

Mrs. B. C. Bowden.  
Mrs. W. N. Shine.  
Miss Sallie Southerland.  
Mrs. Kittie Farrior.

**Boot and Shoe Shops.**

J. D. Southerland.

**Brick M'rs and Dealers.**

Southerland & Bowden.

**Butchers and Dealers in Cattle.**

C. J. Southerland.

**Contractors and Builders.**

John S. Herring.

**Dentists.**

J. C. D. Herring

**Doctors.**

A. J. Jones.  
A. F. Williams, Jr.

**Druggists.**

A. J. Jones.

**Dress-Makers.**

Miss Sallie Southerland,  
Miss Emma C. Blount.  
Mrs. Sallie Farrior.  
Mrs. D. H. Wallace.

**General Merchandise.**

Wallace & Gavin.  
W. B. Cooper.  
J. D. Southerland.

**Harness M'rs and Dealers.**

J. D. Southerland.

**Insurance Agencies.**

L. A. Beasley.

**Lawyers.**

L. A. Beasley.  
H. D. Williams.  
Thad. Jones, Jr.  
D. L. Carlton.  
John A. Gavin, Jr.

**Millinery and Fancy Goods.**

Miss E. J. Farrior.

**Real Estate Agents.**

Carlton & Williams.

**Telephone Exchanges & M'grs.**

KENANSVILLE TELEPHONE CO.—H. D. Williams, Manager.

**MAGNOLIA.**

Incorporated in 1855.  
Population, 454.  
TAX RATE—33 1-3c. on \$100.

**Town Officers.**

MAYOR—W. R. Newbury.  
CLERK AND TREASURER—M. B. Taylor

CHIEF OF POLICE—A. C. Powell.

BOARD OF ALDERMEN—F. D. Scott, M. B. Tay'or, H. E. Newbury, O. F. Smith, J. A. Groves, G. F. Kelly.

PUBLIC SCHOOL COMMITTEE—H. M. Swinson, J. H. Groves, K. Hollingsworth.

POSTMASTER—H. M. Swinson.  
R. R. AGENT—P. J. Heath.

EXPRESS AGENT—P. J. Heath.

**Ministers and Churches.**

BAPTIST—L. R. Carroll, Pastor, Warsaw.  
METHODIST—J. W. Martin, Pastor.  
UNIVERSALIST—D. B. Clayton, Pastor, Columbia, S. C.

**Hotels and Boarding Houses.**

Mathis House—Mrs. J. A. Mathis, Prop.

**Doctors.**

O. F. Smith.

**General Merchandise.**

C. P. Gaylor.  
J. A. Mathis.  
Scott & Rivenbark.  
The H. E. Newbury Co.  
J. C. Horne.

**Insurance Agents.**

W. R. Newbury.

**Millinery and Fancy Goods.**

Miss Mary Cox.

**Retail Grocers.**

J. H. Groves.

**Companies.**

THE MAGNOLIA MANUFACTURING CO.—Millers, Ginners & Crate manufacturers.  
J. F. CROOM & BRO.—Fertilizer, Bulbs, Millers, Ginners and Crate Manufacturers.  
NEWBERRY & TAYLOR—Bulbs.  
J. H. BAKER—Miller, Saw Mill & Crate Factory.

**Sales and Livery Stables.**

W. F. Pickett.  
Richard Matthes.

**Saw Mills.**

J. A. McArthur.

**ROSE HILL.**

Incorporated in 1901.  
Population, white, 145; colored, 39.  
TAX RATE—20c. on \$100.

**Town Officers.**

MAYOR—J. F. Blizzone.  
CLERK—S. L. Bradshaw.  
TREASURER—S. L. Bradshaw.  
ATTORNEY—H. L. Stevens.  
BOARD OF COMMISSIONERS—W. H. Fussell, W. D. Henderson, J. J. Newton, W. G. Fussell, M. J. Savage.  
POSTMASTER—Henry Fussell, Jr.  
R. R. AGENT—J. T. Vick.  
EXPRESS AGENT—J. T. Vick.

**Schools and Academies.**

County Public School.

**Hotels and Boarding Houses.**

J. C. Mallard.

**Blacksmith Shops.**

J. J. Newton.

**Cotton Gins.**

J. C. Mallard.

**Contractors and Builders.**

W. C. Savage.  
M. J. Savage.  
Pinkney Rich.  
Z. A. Rochelle.  
W. H. Jones.

**Doctors.**

T. R. Hatcher.

**General Merchandise.**

W. D. Henderson.  
Fussell Bros.  
C. C. Boney & Sons.  
D. W. Fussell.  
W. G. Fussell.  
Scott & Gresham.

**Millinery and Fancy Goods.**

Mrs. A. F. Carr.

**Painters.**

U. Heath.  
George A. Cox.  
C. J. Newton.

**Saw Mills.**

C. M. Steinmetz.

**WARSAW.**

Incorporated in 1857.

Population, 576.

TAX RATE—33 1-3c. on \$100.

**Town Officers.**

MAYOR—H. L. Stevens.

CLERK—A. W. Bell.

ATTORNEY—H. L. Stevens.

CHIEF OF POLICE—George Blackburn.

BOARD OF ALDERMEN—L. P. Best, A.  
W. Bell, M. E. Hobbs, F. L. Faison, J. R.  
Bass.

CITY SCHOOL COMMITTEE—C. E. Hus-  
sey, H. G. Owen, M. E. Hobbs.

POSTMASTER—J. B. Winders.

R. R. AGENT—J. B. Robinson.

EXPRESS AGENT—J. B. Robinson.

**Ministers and Churches.**

BAPTIST—J. D. Iufham, Pastor.

PRESBYTERIAN—R. E. Mann, Pastor.

METHODIST—W. D. Sasser, Pastor.

**Schools and Academies.**

WARSAW HIGH SCHOOL—J. H. Gore,  
Principal.

**Hotels and Boarding Houses.**

Carlton Hotel.

I. W. Herring.

Hotel Northumberland.

**Banks and Bankers.**

BANK OF WARSAW—John S. Armstrong,  
President.

**Clothing, Hats and Men's  
Furnishings.**

L. Slossberg.

**Crate Factories.**

Thomas B. Pierce, Manager.

**Dentists.**

J. H. Newberry.

**Doctors.**

L. Hussey.  
J. M. Williams.

**Hardware Dealers.**

H. F. Pierce.

**Lawyers.**

H. L. Stevens.

**Insurance Agencies.**

P. W. Blackmore.

**General Merchandise.**

L. P. Best.  
J. P. Wilson.  
S. A. Strickland.  
C. E. Hussey.  
M. T. Murray.  
S. E. Hines.

**Retail Grocers.**

A. H. Herring.  
C. S. Johnson.  
F. F. Hobbs.  
T. A. Guy.

**Tobacco Warehouses.**

W. L. Hill, President.

**Telephone Exchanges & M'g'rs.**

WARSAW TELEPHONE CO.—H. L. Ste-  
vens, President.

**Undertakers and Embalmers.**

Owen &amp; Blanchard.

**FAISON.**

Incorporated in 1875.

Population, 350.

TAX RATE—16c. on \$100.

**Town Officers.**

MAYOR—J. M. Faison.

CLERK AND TREASURER—I. L. Faison.

CHIEF OF POLICE—J. C. Bell.

BOARD OF ALDERMEN—B. B. Wither-  
ington, I. L. Faison, J. H. Pierce, T. A.  
Hines, J. C. Bell.

PUBLIC SCHOOL COMMITTEE—O. R.

Hicks, Lovit Lee, M. McD. Williams.

POSTMASTER—V. N. Seawell.

R. R. AGENT—Isaac W. Lane.

EXPRESS AGENT—Isaac W. Lane.

**Ministers and Churches.**

PRESBYTERIAN—Peter McIntyre, Pastor.

EPISCOPAL—Ed. Wooten, Rector.

METHODIST—R. L. Langston, Pastor.

BAPTIST—L. R. Corral, Pastor.

**Schools and Academies.**

FAISON MALE ACADEMY OF WILMING-  
TON PRESBYTERY.

**Hotels and Boarding Houses.**

Hotel Witherington.

Mrs. Julia King.

**Banks and Bankers.**

BANK OF FAISON—W. E. Borden, President; B. B. Witherington, Vice-President; M. McD. Williams, Cashier Capital, \$10,000.

**Cotton Gins.**

Faison Gin & Manufacturing Co. Capital, \$35,000.

**Doctors.**

V. N. Sewell.  
John M. Faison.

**Druggists.**

Faison Drug Co.

**General Merchandise.**

B. B. Witherington.  
Thomas Penrett.  
J. C. Bell & Bro.  
Faison & Co.  
C. T. Southerland & Co.  
C. S. Hines & Bro.  
S. S. Smith.  
G. L. Giddens.

**Newspapers and Editors.**

THE DUPLIN JOURNAL—John M. Faison & D. S. Hines, Editor and Managers.

**WALLACE.**

Population, 302.

**Town Officers.**

MAYOR—A. L. McGowan.  
BOARD OF ALDERMEN—B. R. Graham, N. H. Carter, G. L. Blanton, A. R. Sloan, Jacob Powell.  
SURVEYOR & NOTARY—W. J. Boney.  
POSTMASTER—J. T. Rivenbark.

**Schools and Academies.**

CLEMENT INSTITUTE—Horace Royal, Principal.

**Hotels and Boarding Houses.**

Boney House—W. J. Boney, Prop.

**Banks and Bankers.**

BANK OF DUPLIN—A. L. McGowan, Cashier.

**Barber Shops.**

Fleet Herring.

**Boot and Shoe Shops.**

Charles Rogers.

**Brick M'f'rs and Dealers.**

WALLACE BRICK & TILE CO.—W. F. Murphy, Manager.

**Clothing, Hats and Men's Furnishings.**

B. Finklestein.  
Dunie Brothers.

**Confectionery Dealers.**

Boney's Confectionery and Cool Drink Store.

**Crate Factories.**

Alex. Newton Co.

**Dealers in Carriages.**

Z. J. Carter & Son.  
W. D. Wells.

**Doctors.**

B. R. Graham.  
J. W. Carroll.  
C. S. Sloan.

**Druggists.**

B. R. Graham.  
J. W. Carroll.

**General Merchandise.**

Hall Mercantile Co.  
Brook & Co.  
K. F. Boney.  
A. R. & B. Sloan.

**Harness M'f'rs and Dealers.**

Z. J. Carter & Son.  
W. D. Wells.

**Fertilizer Dealers.**

J. O. Carr & Sons.  
Z. J. Carter & Son.  
Hall & Boney.  
P. M. Dempsey.

**Lumber M'f'rs and Dealers.**

A ex. Newton Co.

**Millinery and Fancy Goods.**

Mrs. D. B. Mallard.  
Miss Maggie Carr.

**Musical Instruments.**

J. D. Bonev.

**Sales and Livery Stables.**

Carter & Brice.  
W. D. Wells & Co.  
Marvin Boney.

**Tobacco Warehouses.**

PEOPLES TOBACCO WAREHOUSE—C. R. Townsend, Prop.; W. J. Boney, Pres.; A. R. Sloan, Secretary.

**TEACHEY'S.**

Incorporated in 1903.  
Value of real estate, \$20,000.  
Population, 200.

**Town Officers.**

MAYOR—John C. McMillan.  
TAX COLLECTOR—L. W. Moore.  
POLICEMAN—L. W. Moore.  
BOARD OF ALDERMEN—T. M. Dobson, J. E. Page, J. C. McMillan, Jr.  
R. R. AGENT—G. C. McIntire.  
EXPRESS AGENT—G. C. McIntire.  
POSTMASTER—John C. McMillan.

**Ministers and Churches.**

PRESBYTERIAN—R. M. Williams, L. E. Wells, Pastor.  
BAPTIST—W. N. Johnson, Pastor.

**Schools and Academies.**

TEACHEY'S HIGH SCHOOL—L. E. Wells, Principal.

**Hotels and Boarding Houses.**

Hotel Rex, Mrs. McIntire, Prop.

**Contractors and Builders.**

J. E. Page.



**Brick M'f'rs and Dealers.**

Teachey's Brick &amp; Tile Co.

**General Merchandise.**J. C. McMillan, Jr.  
B. F. Fussell.

J. C. McMillan, Sr.

**Crate Factories.**

B. F. Fussell.

**Saw Mills.**

B. F. Fussell.

**DURHAM COUNTY.****County Seat, Durham.**

Formed in 1881 from Orange and Wake counties. Name derived from its principal town, formerly called Durham's Depot, after the Durham family.

Area, 364 square miles.

POPULATION: 26,233. White males, 8,051; white females, 8,433. Foreign born, 162. Negro males, 4,710; negro females, 5,039. White males over 21 years, 3,944; negro males over 21 years, 2,120. White polls, 2,680; negro polls, 1,329.

Value of real estate, \$6,194,198. increase of \$1,289,465 over 1902. Value personal property, \$6,783,313, increase of \$50,863 over 1902, including 1,673 horses, 865 mules, 9 jacks and jennets, 87 goats, 3,515 cattle, 4,665 hogs, 353 sheep.

Property listed in 1903 by whites, \$12,670,864; by negroes, \$306,647.

No. Schools: White, 36; Colored, 19.

TAX RATE: County, 22c. on \$100; roads, 10c.; debt, 2c. Bonded debt, \$60,000. Macadam roads, 20 miles, cost per mile, \$3,500.

POST OFFICES: Bahama, Layton, DURHAM (c. h.), EAST DURHAM, Fishdam, Flat River, Galveston, Gorman, Luster, Lynover, Nelson, Red Mountain, Rougemont, South Lowell, Stagville, Umbra, West Durham, Willardville.

PUBLIC ROADS: J. M. Pollard, Durham, Supt. Worked partly by labor and partly by taxation, 25c. on poll. Convicts used No. miles, 497; crushed stone, 30.

**RAILROAD, TELEGRAPH AND EXPRESS COMPANIES:**

Southern Railway, 11.18 miles, assessed value .....	\$276,383.47
North Carolina Railroad, 16.22 miles, assessed value .....	475,561.39
S aboard Air Line, 10.39 miles, assessed value .....	207,620.08
Pul man Company, 16.00 miles assessed value .....	2,293.60
Southern Express Company, 57.95 miles, assessed value .....	6,753.23
Western Union Telegraph Company, 150.77 miles, assessed value .....	5,746.24
The Durham Traction Company, assessed value .....	136,000.00
Durham Light & Power Company, assessed value .....	12,500.00
Norfolk & Western Railway Company, 19.50 miles, assessed value .....	275,604.17
Lipton Car Lines assessed value .....	400.00

SUPERIOR COURT: January 11th, criminal cases only; January 25th, two weeks, civil cases only; March 21st, two weeks, civil cases only; May 16th, criminal cases only; August 29th, criminal cases only; October 3rd, two weeks, civil cases only; December 5th, criminal cases only.

**COUNTY OFFICERS.**

CLERK OF THE COURT—C. B. Green, Durham.

SHERIFF—F. D. Markham, Durham.

REGISTER OF DEEDS—J. E. Suit, Durham.

TREASURER—Paschal Lunsford, Durham.

SURVEYOR—Ed. Belvin, Durham.

STANDARD-KEEPER—R. C. Cox, Durham.

CORONER—J. F. Maddrey, Durham.

CO. ATTORNEY—J. C. Biggs, Durham.

ST. PT. OF HEALTH—N. M. Johnson, Durham.

SUPT. CO. HOME—J. G. Furgerson, Durham.

CO. SUPT. SCHOOLS—C. W. Massey, Durham.

CO. BOARD EDUCATION—J. W. Umstead, (chm.), Umbra; J. D. Hamlin, Paul C. Graham, Durham; Attorney, Paul C. Graham, Durham.

CO. COMMISSIONERS—J. W. Allen, (chm.), Durham; John W. Pope, Durham; Z. T. Hampton, Umbra; Thomas Lipscombe, O. K. Proctor, Durham.

CO. BOARD OF ELECTIONS—J. S. Manning, (chm.), Durham; Otho Lunsford, Bahama; J. V. Rigsbee, Durham.

CONSTABLES—Durham Township, Ed. T. Lea, Durham; Lebanon, E. P. Holt, Willardville; Mangum, E. H. Veasey, Hampton, D. D. Harris, Bahama; Patterson, S.

H. Pickett, Durham; Oak Grove, A. N. Renn, East Durham.

### Justices of the Peace.

DURHAM TOWNSHIP—B. C. Woodall, D. C. Gunter, J. E. Owens, R. B. Blaylock, N. A. Ramsey, Durham; E. K. Powe, J. T. Inscor, West Durham; J. F. Pleasants, R. D. Hackney, East Durham.

LEBANON—H. J. Pope, Willardsville; T. E. Cash, B. F. Hester, Durham.

FLAT RIVER—P. A. Flinton, Rougemont.

OAK GROVE—A. M. Sorr II, E. Durham R. P. Rogers, Gorman; Claud Sherron, Dayton.

CEDAR FORK—W. H. Morris, Nelson. PATTERSON—G. A. Barbee, J. W. Elhott, W. J. Blackwood, Durham.

### Public School Teachers.

Kincaid, L. H., Durham.  
Cameron, J. W., East Durham.  
Barb e, Miss Bettie, East Durham.  
Proctor, Miss Bessie, East Durham.  
McIntosh, Miss Mary, East Durham.  
Vick rs, Miss Sallie, Durham.  
Malone, Miss Cora, Durham.  
Byrd, Miss Flossie A., Durham.  
Faucette, Miss Julia, Durham.  
Christmas, Miss Ida, Durham.  
Holloway, Miss Margaret, Durham.  
Pegram, J. E., Durham.  
Thomas, Mrs. E. R., West Durham.  
Mass y, Miss Daisy, Durham.  
Thompson, Miss Ida, Durham.  
Anderson, J. M., Durham.  
Smith, S. M., Gorman.  
Moring, Miss Lelia, Durham.  
Leathers, Miss Mary, South Lowell.  
Nichols, Miss Bertha, Rougemont.  
Thompson, Miss J nnie, Rougemont.  
Mickle, Miss Robina, Umbra.  
Farmer, Miss Eva, Umbra.  
Barber, P. F., Umbra.  
Tilley, Pervis, Knap of Reeds.  
Barnes, Mrs. L. L., Willardville.  
Cannady, Miss Mary, Bahama.  
Walton, E., N lson.  
Weatherly, A. C., Dayton.  
Nichols, R. R., Dayton.  
Woods, Miss Maggie, Gorman.  
Sorrell, D los W., Nelson.  
Stone, Miss Etta, Nelson.  
Breze, Miss Laura L., Nelson.  
Du l, Miss Lewis Durham.  
Carpenter, A. M., Durham.  
Parker, D. S., Durham.  
McCauley, Miss Cora, Durham.  
Winston, Miss Frances, Frankinton.

### Ministers not in Towns.

BAPTIST—W. F. Fry, East Durham; W. A. Smith, West Durham; W. H. Edwards, Durham; E. Y. Pool, Bethel; Z. W. Whellens, Grissom; C. J. Lowe, Rogers Store; J. W. Atkinson, Raleigh; W. S. Olive, Apex; J. F. McDuffie, Rock Spring. A. D. Hunter, Cary.

METHODIST—C. P. Jerome, West Durham and Cunningham; J. H. McCall, Durham; W. H. Puckett, Stem; J. B. Thompson, Durham Circuit; P. H. Massey, Durham.

PRIMITIVE BAPTIST—S. P. Terry, South Lowell; T. Y. Monk, South Lowell; Albert Blaylock, Lyndon.

### Physicians not in Towns.

R. L. Holloway, West Durham.  
W. D. Young, East Durham.  
George L. Ross, East Durham.  
E. H. Bowling, Luster.  
N. P. Ward, Holloway.  
W. P. Holt, Willardsville.  
E. P. Holt, Willardsville.

### Merchants not in Towns.

Tilley Bros., South Lowell.  
S. F. Gates, Rougemont.  
W. E. Hall, Red Mountain.  
G. W. Brooks, Luster.  
A. W. Tilley, Bahama.  
W. B. Hampton, Hampton.  
W. G. Holloway, Holloway.  
N. E. Couch, Durham.  
W. W. Lynn, Durham.  
W. H. Morris, Nelson.  
L. A. Page, Nelson.  
W. T. Roberson, Durham.  
George Flinton, Willardsville.  
Cole Flinton, Willardsville.  
Willard Manufacturing Co., Willardville.  
Turner & Hill, Bahama.  
Cargor & Co., Rougemont.  
J. I. Bowen, Rougemont.  
Tilley Bros., Rougemont.  
Tilley & Parks, Flat River.  
Tilley & Parks, Umbra.  
N. C. Freeman, Durham.  
Wm. Holloway, Holloway.  
J. T. Inscore, West Durham.  
J. R. Wilkins, West Durham.  
Green Bailey, West Durham.  
J. B. Jones, West Durham.  
W. A. Billings, West Durham.  
J. L. Council, West Durham.  
Sowers & Daily Co., West Durham.  
C. W. Morris, East Durham.  
S. Sigel, East Durham.  
Smith & Co., East Durham.  
T. H. Moore, East Durham.  
Liggan Grocery Co., East Durham.  
Young & Watts, East Durham.  
Uphurch & Peed, East Durham.  
T. J. Kerr, East Durham.  
J. D. Lewis, East Durham.  
Lewis & Segrave, East Durham.  
F. J. Lynn, East Durham.  
B. T. Johnson, West Durham.  
Leroy Wagstall, West Durham.  
J. D. Hollerman, West Durham.  
G. P. Shaw, West Durham.  
W. A. Dezern, West Durham.  
S. Miller, East Durham.  
J. H. Barbee, Durham.  
J. A. Holloway, Fish Dam.  
James Lumber Co., Durham.  
J. E. Nichols, Davton.

### Cotton Gins.

J. E. Nichols, Dayton.  
W. Mangum, Durham.  
N. C. Freeman, Durham.  
Lum Colclough, Durham.  
J. H. Barbee, Durham.  
John Shipp, Durham.

Asa Pickett & Sons, Durham.  
 Barbee Bros., Durham.  
 W. H. Morris, Nelson.  
 D. L. Belvin, Durham.  
 G. A. Barbee, Durham.  
 S. H. Pickett, Durham.  
 P. Cook, Durham.  
 A. M. Sorrell, Durham.

### Cotton Mills.

DURHAM COTTON M'FG CO.—East Durham—W. A. Erwin, President, West Durham; B. N. Duke, Vice-President, New York; J. Harper Erwin, Sec. and Treas.

THE ERWIN COTTON MILLS—West Durham—B. N. Duke, President, New York; George W. Watts, Vice-President; W. A. Erwin, Secretary and Treasurer.

WILLARD M'FG CO.—Willardville—S. A. Ashe, President, Raleigh; A. G. Cox, Secretary and Treasurer, Willardville.

### Roller Mills.

A. Mangum, Flat River.  
 Umstead Bros., Flat River.  
 Haywood Bros., Bahama.  
 Cox & Christian, Willardville.  
 E. H. Bowling, Luster.  
 R. G. Russell, South Lowell.  
 Durham Roller Mills Co., Durham.  
 Asa Pickett & Son, Durham.  
 G. Ed. Cole, Durham.  
 F. C. Geer, Durham.

### Saw Mills.

James Lumner Co., Durham.  
 E. H. Bowling, Luster.  
 N. C. Freeman, Durham.  
 Lum Colclough, Durham.  
 J. H. Barbee, Durham.  
 John Shipp, Durham.  
 W. Mangum, Durham.  
 Asa Pickett & Sons, Durham.  
 Barbee Bros., Durham.  
 W. J. Young, Durham.  
 G. Ed. Cole, Durham.  
 F. C. Geer, Durham.  
 B. Cameron, Fairintosh.

### DURHAM.

Incorporated in 1869.  
 Population by school census of 1901 14,644.  
 Greater Durham, consolidated 1901, 10,242 white; 4,402 colored.  
 Value real estate, \$4,192,807.  
 Value personal property, \$6,337,366.  
 No. white and colored polls, 1,962.  
 TAX RATE—City purposes, 77c. on \$100; schools 23½c. on \$100; railroads, 10½c.  
 Bonded debt, \$391,000.00.  
 Floating debt, \$31,701.56.

### Town Officers.

Election is held first Tuesday in May; term of office, 2 years.

MAYOR—J. F. Freeland.  
 CLERK—G. W. Woodward.  
 TREASURER—J. H. Allen.  
 TAX COLLECTOR—J. R. Patton.  
 ATTORNEY—H. A. Foushee.  
 SUPT. OF HEALTH—N. P. Boddie.  
 STANDARD-KEEPER—R. C. Cox.

CITY ENGINEER—W. T. Blackwell.  
 CHIEF FIRE DEPT.—W. H. Lewellyn.  
 FIRE COMPANIES—Durham Hose Co. Nos. 1 and 2; Excelsior Hook & Ladder Co.  
 CHIEF OF POLICE—J. A. Woodall.  
 POLICEMEN—J. M. Cagle, 1st Serg.; J. W. T. A'dridge, 2nd Serg.; G. P. Cates, A. J. Weatherspoon, N. M. Bishop, A. L. Piekard, A. V. Sorrell, A. G. Ferrell, S. F. Long, J. A. Harris, J. W. Taylor, W. A. Cobb, T. F. Kirkland, Turnkey; L. W. Highsmith, Sanitary Police; J. T. Giddens, Market Clerk.

BOARD OF ALDERMEN—L. G. Cole, Q. E. Rawls, J. D. Pridgen, T. B. Fuller, W. J. Christian, S. R. Perry, W. H. Proctor, W. J. Holloway.

BOARD OF AUDIT—W. J. Holloway, T. E. Fuller.

POSTMASTERS—P. J. O'Brien, Durham; Mrs. A. M. Ellison, East Durham; C. W. Feage, West Durham.

R. R. AGENTS—S. H. Reams, E. M. Graham, Gowen Dusenberry.

EXPRESS AGENT—T. T. Harris.

### Cemeteries and Supts.

DURHAM CEMETERIES—J. R. Billings.  
 Ministers and Churches.

FIRST BAPTIST—C. J. Thompson, Pastor.  
 SECOND BAPTIST—C. J. B. Parker.  
 TRINITY—(Methodist)—R. C. Beaman, Pastor.  
 MAIN STREET—(Methodist)—W. L. Cunningham.

CARR CHURCH & BRANSON—(Methodist)—F. B. McCall.

CITY MISSION—E. M. Hoyle.  
 WEST DURHAM & CUNNINGGIM—(Methodist)—C. P. Jerome.

Presiding Elder, J. T. Gibbs.  
 PRIMITIVE BAPTIST—P. D. Gold, Pastor, Wilson.

CHRISTIAN—A. P. Barbee, Pastor; M. L. Hurley.

PRESBYTERIAN—E. R. Leyburn, Pastor; R. G. Matheson.

ST. PHILLIPS—(Episcopal)—S. S. Bost.  
 GOSPEL TABERNACLE—P. R. Angue.

### Schools and Academies.

TRINITY PARK HIGH SCHOOL—J. F. Divins, A. B. Headmaster.

PRIVATE SCHOOL—Mrs. O. B. Foushee, Principal.

### DURHAM GRADED SCHOOLS.

SCHOOL BOARD—F. L. Fuller (chm.), J. S. Carr, W. H. Rogers, (auditor), Geo. W. Watts, C. W. Tomis, H. M. Jones, (sec)

SUPERINTENDENT—J. A. Matheson.  
 W. D. Carmichael, Prin. Morehead School.  
 W. J. Brogden, Prin. Fuller School.  
 Ernest J. Green, Prin. Edgemont School.  
 J. Henry Highsmith, Prin. North Durham School.

TEACHERS.  
 W. G. Wharton, Miss L. Markham, R. O. Everitt, L. P. Howard, A. B. Cannady, Miss Tuck, Miss Johnson, Miss McLees, Miss Carr, Miss Norris, Miss Mauney, Miss J. Holeman, Mrs. Jordan, Miss M. Holloway, Miss M. Jordan, Mrs. M. D. Herndon, Miss I. Cowan.

# FOR Insurance THAT INSURES,

CALL ON OR WRITE

DURHAM, N. C.

## J. Southgate & Co.

Miss L. Cole, Miss Markham, Mrs. Robinson  
Miss Phelps, Miss Conrad, Miss Allen, Miss  
Dunn, Miss Bridges, Miss Renn, Miss Ste-  
phenson, Mrs. Warren, Miss Battle, Miss Lee,  
Miss H. Hcleman, Miss Gunn, Miss Mat-  
thews, W. C. L. White, Miss Ramsey, Miss  
Jamison, Miss M. Shaw.

### Hotels and Boarding Houses.

Hotel Carolina.  
Central Hotel.  
Hopkins House.  
Roanoke Inn.  
Mrs. A. B. Budd.  
Mrs. O. T. Carver.  
Mrs. Powell Williams.  
Misses Mangum.  
Mrs. Croon.  
Mrs. J. E. Lyon.

### Barber Shops.

C. H. Hine, (2 shops.)  
John Merrick.  
C. J. Maynor.  
Wm. Byrd.  
E. F. Weeks.  
Spot Sanford.  
Charles Byrd, East Durham.

### Blacksmith Shops.

G. K. Albright.  
Cornelius Amy.  
J. S. Murray.  
W. H. Holloway.  
S. R. Suit.  
E. J. Holloway.

### Bicycle Dealers.

J. T. Womble.  
H. A. Gaskins.  
T. J. Horton.

### Books and Stationery.

S. C. Anderson Company.

### Boots and Shoes.

Bureh Gorman Co.  
Pridgen & Jones.

### Boot and Shoe Shops.

H. M. Rosemond.  
W. M. Dunston.  
J. H. Wheeler.  
Radford Gooch.  
J. A. Carroll.  
R. H. Wolf.  
Thomas Adams.

J. H. Wood.  
Miss Mattie Warren.  
A. B. Couch.  
W. R. Beasley.  
Miss Lou Perry.  
Mrs. S. M. Brown.

### Hospitals and Asylums.

WATTS HOSPITAL—(For white.)  
LINCOLN HOSPITAL—(For colored.)

### Architects.

Hook & Sawyer.

### Art Teachers.

Mrs. E. L. Bryan.

### Auctioneers.

J. J. Riley.  
Alford Brandon.  
C. E. Allen.  
C. A. W. Barham.

### Bakers.

J. L. Whitmore.

### Banks and Bankers.

MOREHEAD BANKING CO.—Q. E. Rawls,  
President; E. C. Murray, Cashier. Capital,  
\$150,000; Surplus and Profits, \$22,000.

THE FIDELITY BANK—B. N. Duke,  
President; J. F. Wiley, Cashier. Capital,  
\$100,000; Surplus and Profits, \$56,839.

FIRST NATIONAL BANK OF DURHAM—  
J. S. Carr, President; Leo. D. Heartt,  
Cashier. Capital, \$150,000; Surplus and  
Profits, \$45,257.

THE CITIZENS SAVINGS BANK—J. S.  
Carr, President; W. W. Whitted, Cashier.  
Capital, \$15,000.

### Bottling Works.

DURHAM BOTTLING WORKS—P. R.  
Sumner, Manager.

### Box Manufacturers.

Durham Paper Box Co.

### Brick M'rs and Dealers.

R. B. Fitzgerald.  
Holder & Couch.  
Jordan Mangum.  
Terracotta and Tile Co.  
Eureka Brick Co.

### Brokers.

Edgar E. Thompson.  
S. R. Perry.  
W. J. Griswold.

B. N. DUKE,  
President.

F. L. FULLER, J. F. WILY,  
Vice-President. Cashier.

J. B. MASON, JR.,  
Assistant Cashier.

# THE FIDELITY BANK,

DURHAM, N. C.

**Assets, - - - - \$1,000,000**

The Directors of this Bank are strong believers in the policy of conservatism. They are always willing that the Bank should forego a possible profit, rather than accept business involving undue risk.

## STATE AND CITY DEPOSITORY.

Authorized by its Charter to act as Guardian, Executor, Administrator, Trustee, Agent, Etc. Four per cent. interest paid on Deposits.

### Butchers and Dealers in Cattle.

J. W. Hutchings.  
C. M. Herndon.  
Shepherd & Shepherd.

### Carriage Manufacturers.

Seeman Carriage Co.  
C. P. Howerton & Son.  
E. J. Holloway

### Chamber of Commerce.

THE DURHAM TOBACCO BOARD OF TRADE.

THE DURHAM BUSINESS MEN'S ASSOCIATION—W. A. Slater, President; J. D. Pridgen, Secretary.

### Cigar Factories.

CARRINGTON CIGAR CO.—S. F. New, Manager; J. L. Hester, Superintendent.  
American Tobacco Company.

### Cheroot and Snuff M'f'rs.

American Tobacco Company.

### Cotton Buyers.

Durham Cotton Mills.  
Cotton Mill Manufacturing Co.  
Commonwealth Cotton Mills.  
Erwin Cotton Mills.  
Pear Cotton Mills.

### Contractors and Builders.

B. R. Houston.  
T. S. Christian.  
N. Underwood.  
J. G. Lawrence.  
H. L. Smith.  
W. A. Wilkerson.

### Clothing, Hats and Men's Furnishings.

Lamb & Lyon.  
Sneed, Markham, Pearson Co.  
W. A. Slater Co.  
Mason & O'Hagan.

### Coal and Wood.

L. S. Christian & Co.  
George H. Beall.  
Umstead & Copley.  
W. L. Wall.  
Young & Stone, East Durham.

### Colleges.

#### TRINITY COLLEGE FACULTY.

JOHN C. KILGO, A. M., D. D., President and Venerable Professor of Biblical Literature.  
WILLIAM H. PEGRAM, A. B., A. M., Professor of Chemistry.

ROBERT L. FLOWERS, (Graduate United States Naval Academy), Professor of Pure and Applied Mathematics.

WILLIAM I. CRANFORD, A. B., Ph. D., Carr Professor of Philosophy.

JOHN S. BASSETT, A. B., Ph. D., Professor of History and Political Economy.

EDWIN MIMS, B. A., M. A., Ph. D., Professor of English Literature.

ARTHUR H. MERITT, A. B., Professor of Greek.

WILLIAM P. FEW, A. B., A. M., Ph. D., Professor of English.

JOHN I. HAMAKER, A. B., A. M., Ph. D., Professor of Biology and Geology.

CHARLES W. EDWARDS, A. B., A. M., M. S., Professor of Physics.

WILLIAM F. GILL, A. B., Adjunct Professor of Latin.

PLATO T. DURHAM, A. B., Adjunct Professor of Biblical Literature.

WILLIAM W. FLOWERS, A. B., A. M., Adjunct Professor of French and German.

AUGUSTUS P. ZELLER, A. B., Instructor in French and German.

W. K. BOYD, A. B., A. M., Adjunct Professor of History.

E. A. YATES, D. D., Lecturer in Department of Biblical Literature.



R. A. LAW, A. B., Assistant in English.  
 J. A. BEST, A. B., Assistant in English.  
 JOHN R. COWAN, A. B., Assistant in English.

LEON F. WILLIAMS, Assistant in Chemistry.

ALBERT WHITEHOUSE, Director of Angier Duke Gymnasium.

JOSEPH P. BREEDLOVE, A. B., Librarian.

### Cotton Mills.

GOLDEN BELT M'FG CO.—T. B. Fuller, President and Treasurer; George W. Watts, Vice-President.

PEARL COTTON MILLS—George W. Watts, President; W. A. Erwin, Vice-President; J. Harper Erwin, Sec. and Treas.

THE COMMONWEALTH COTTON M'FG CO.—B. L. Duke, Pres.; J. E. Stagg, Vice-Pres.; J. E. Pugh, Sec. and Treas.

### Crockery and Glassware.

J. Henry Smith,  
 Department Store,  
 Durham Department Store,  
 Lewith Big Department Store.

### Cotton Buyers and Brokers.

MURPHY & CO.—J. Ed. Lyon, M'gr.

### Cleaning and Pressing Clothes.

Twentieth Century Pressing Club,  
 Durham Pressing Club,  
 S. H. Pearce.

### Conservatory of Music.

THE SOUTHERN CONSERVATORY OF MUSIC—Gimre Ward Bryant, President.

### Commercial Stenographers.

Yates & Yates.

### Dealers in Carriages.

J. W. Tatum & Son,  
 Seaman Carriage Co.,  
 C. P. Howerton.

### Dentists.

Wm. Lynch,  
 J. T. McCrackin,  
 W. H. Edwards,  
 L. B. Henderson,  
 G. A. Carr,  
 S. E. Thompson.

### Doctors.

C. A. Adams,  
 J. J. Thaxton,  
 N. M. Johnson,  
 A. G. Carr,  
 J. M. Manning,  
 J. M. O'Kelly,  
 J. A. Smith,  
 A. Cheatham,  
 T. A. Mann,  
 W. N. Hicks,  
 W. A. Graham,  
 N. P. Boddie,  
 R. A. Moore,  
 S. L. Warren, (col.)  
 A. M. Moore, (col.)  
 C. H. Shepard, (col.)

### Druggists.

Hackney Bros.  
 W. M. Yearby.  
 P. W. Vaughan.  
 Haywood & King.  
 R. Blacknall & Son.  
 A. B. Matthews.  
 Fitzgerald Drug Co.  
 Sneed Drug Co.  
 H. G. Harris & Co.  
 W. M. Yearby, Edgemont.  
 W. M. Yearby, West Durham.  
 R. Blacknall & Son, West Durham.  
 C. E. Crabtree, East Durham.  
 C. A. Crabtree, East Durham.

### Dress-Makers.

Miss Lou Perry.  
 Mrs. Bettie Lee.  
 Mrs. M. E. Smith.  
 Miss Bettie Sanders.  
 Mrs. L. Hedgopeth.  
 Miss Mattie Whitaker.  
 Miss Anna Young.  
 Miss Loula Durham.  
 Mrs. J. L. Gates.  
 Mrs. J. E. Owens.  
 Miss Rosa Slaughter.  
 Mrs. Linthicum.

### Dry Goods and Notions.

O. E. Rawls.  
 M. Haskell.  
 Mrs. C. J. Levy.  
 Mrs. B. Davis,  
 Durham Dry Goods Co.  
 B. F. Kronheimer.  
 M. Gladstein.  
 Ellis, Stone & Co.  
 B. Enock.  
 M. Banc, (N. Y. Stock Co.)  
 S. Hochfeld.  
 L. Gladstein.

### Dyeing Works.

Durham Dyeing Co.

### Electric Companies & Officers.

DURHAM TRACTION CO.—R. H. Wright, President; J. S. Carr, Vice-President; J. S. Manning, Secretary and Treasurer.

### Eye Specialists.

Samuel Rapport.

### Fertilizer Manufacturers.

Durham Fertilizer Co.

### Fish Markets.

S. Burmon.  
 C. M. Herndon.  
 J. D. Edwards.  
 R. Weaver.

### 5 and 10 Cent Stores.

The 3, 5 and 10 Cent Store.  
 The National 5 and 10 Cent Co.

### Flour, Corn and Feed Dealers.

Carolina Feed Co.

### Florists.

R. Hibberd.  
 Fred. Roll.

**J S CARR**, The Bank of the Town. **W. J HOLLOWAY**,  
President. Cashier.

# The First National Bank

United States Government Depository.

## Cashes Sales Checks of Every Warehouse

In the city; safety deposit boxes in Steel Burglar and Fire Proof Vaults for rent. Solicits accounts of banks, cotton mills and other manufacturing establishments, merchants and individuals, and will be pleased to meet or correspond with those contemplating making changes or opening new accounts. We guarantee prompt service and courteous attention.

Offers Superior Facilities for all Banking Purposes.

Insured against burglary in the Fidelity and Casualty Company of New York

**EVERYBODY'S BANK.**

### Foundries and Iron Works.

J. T. Kerr.

### Furniture Manufacturers.

CAROLINA FURNITURE CO.—J. S. Carr,  
President; W. T. Parker, Sec. and Treas.

### Fruit Dealers.

F. A. Massino.  
W. Wilkerson.  
N. T. Bobbitt.  
C. A. Pope & Co.  
Frank Howard & Co.  
Berry & Co.  
H. Levin.  
A. G. Vickers.  
J. W. Howard & Son.  
J. L. Whitmore.  
Young & Burroughs.

### Furniture Dealers.

H. G. Herndon.  
A. S. Thomas.  
M. Shevel.  
Joe L. Lewith.  
The Royal & Borden Company.  
Model Furniture House, East Durham.

### General Merchandise.

A. M. Riggsbee.  
M. Greenburg.  
Carpenter-Roberson & Co.  
V. J. Batchelor.  
F. Silver.  
A. Max.  
H. H. Markham & Co.  
E. L. Rogers & Co.  
Edgemont Mercantile Co.  
H. Brady.

### Hardware and Ag'l Implem'ts.

A. E. Lloyd & Co.  
J. S. Mangum.  
J. T. Wombie.  
Taylor & Phipps.

### Harness M'f's and Dealers.

John M. Wyatt Co.  
B. C. Woodall.  
W. H. Llewellyn.

### Hides and Pelts.

C. M. Herndon.  
J. W. Hutchings.  
Shepherd & Shepherd.

### Hucksters.

W. T. Slade.  
R. L. Barber & Co.

### Hosiery Mills.

DURHAM HOSEY MILLS—J. S. Manning,  
President; J. S. Carr, Sr., Vice-President;  
J. S. Carr, Jr., Sec. and Treas.

### Ice Factories and Offices.

DURHAM TRACTION CO.—R. H. Wright,  
President; J. S. Manning, Secretary; J. S.  
Carr, Vice-President; J. S. Carr, Jr.,  
Treasurer.

### Insurance Agencies.

T. J. Anderson.  
W. H. McCabe.  
W. J. Griswold.  
J. Southgate & Son.  
J. W. Burroughs.  
A. N. Johnson.  
John Ramsey.  
R. S. Plummer.

**Job Printing Offices.**

Z. P. Council.  
The Advance Printing Co.  
H. E. Seeman Printing Co.  
Coleman Printing House.

**Laundries.**

The Durham Steam Laundry.  
The Model Steam Laundry.  
The Banner Steam Laundry.  
R. W. Winston.

**Lawyers.**

J. S. Manning.  
R. W. Winston.  
—H. A. Foushee.  
R. B. Boone.  
V. S. Bryant.  
J. C. Biggs.  
W. A. Guthrie.  
W. B. Guthrie.  
—F. L. Fuller.  
P. C. Graham.  
S. M. Holton.  
Arthur Cobb.  
Jones Fuller.  
Wm. K. Yates.  
A. Mangum, Flat River.  
J. F. Jordan, (col.)  
E. W. Canady( col.)

**Loan Offices.**

White & Co.

**Lumber M'f'rs and Dealers.**

A. Cameron.  
L. S. & .. T. Christian.  
Bowling & Franklin.  
Cary Lumber Co.  
Yung & Stone, East Durham.

**Machine Shops.**

J. T. Kerr.

**Marble Works.**

The Durham Marble Works.

**Millinery and Fancy Goods.**

Mrs. L. Perkinson.  
Q. E. Rawls.  
Mrs. Ada M. Smith.  
B. F. Kronheimer.

**Mattress Manufacturers.**

J. S. Murray.  
W. D. Separk.  
T. B. Edwards.

**Medicine Manufacturers.**

MERRICK DANDRUFF CURE—John Mer-  
rich & Co.

**Musical Instruments.**

W. R. Murray.  
The Cable Co.—M. T. Langly, Manager.

**Music Teachers.**

Miss Ella Peay.

**Newspapers and Editors.**

THE DURHAM DAILY SUN—J. A. Rob-  
inson, Editor.  
THE DURHAM WEEKLY SUN—J. A.  
Robinson, Editor.  
THE MORNING HERALD—J. H. King.  
Editor.

THE DURHAM RECORDER—E. C. Hack-  
ney & J. B. Hunter, Editors.  
NOTES QUARTERLY—Miss Nan Hill  
Smith, Editor.  
THE MT. ZION WEEKLY—Z. P. Council,  
Editor.

THE ADVANCE—C. H. King and J. F.  
Jordan, Editors.

THE TRINITY ARCHIVE—Henry R.  
Dwire, Editor.

**Oil Dealers.**

STANDARD OIL CO.—C. A. Owen,  
Manager.

**Pants and Garments Factories.**

Durham Pants M'f'g Co.

**Paper-Hangers.**

E. J. Long.

**Produce Dealers.**

Perry & Co.  
Draughan & Slade.

**Plumbers.**

A. L. Fuqua.  
W. H. Hopkins.  
Hanks & Hudson.  
The Dunlap Plumbing Co.

**Photographers.**

Globe Photo Co.  
W. Shellburn.  
Cole & Holliday.

**Public Libraries.**

Durham Public Library.  
Thirty-two Rural Libraries.—(One in each  
Public School District.)

**Real Estate Agents.**

The Durham Real Estate, Mercantile and  
Manufacturing Company.  
J. W. Burroughs.  
W. H. Rogers.  
W. P. Clement.  
Rufus Massey.

**Retail Grocers.**

F. M. Carlton.  
W. B. Green.  
R. D. Whitley.  
T. M. Stephens & Co.  
R. H. Barbee.  
W. A. Hewitt.  
J. T. Rogers & Co.  
B. W. Hobbgood.  
J. D. & E. O. Patterson.  
Clarence Cheek.  
John R. Proctor.  
J. S. Forsyth.  
T. S. & I. M. Lynn.  
Markham, Stevens & Co.  
J. H. Weatherspoon.  
R. E. Williams Son.  
J. W. Ross.  
Huist & Pool.  
C. C. King.  
Wm. Parrott.  
H. Y. Mincy.  
H. T. Edwards.  
L. M. Hurley.  
R. Tilley.  
S. Zukerman.

W. H. Young & Co.  
 S. Levy.  
 C. C. Spaulding.  
 L. Dwartz.  
 H. Enock.  
 I. J. Chason.  
 A. Land.  
 Sorell & Booth.  
 W. D. Stroud.  
 J. A. Leathers.  
 John Carden.  
 R. E. Bullock.  
 Couch & Wood.  
 J. S. Mangum.  
 W. H. Proctor.  
 N. E. Couch.  
 J. H. Aldridge.  
 S. Berman.  
 Five Point Grocery Co.  
 D. F. West.  
 S. Kadischewitz.  
 W. H. Wiggins.  
 Barbee & Elliott.  
 R. Kelly.  
 A. Wolf.  
 J. D. Kelly.  
 W. S. Colclough.  
 W. J. Coley.  
 R. H. Morris.  
 L. Sigel.  
 J. C. Carden.  
 C. J. Rogers.  
 W. J. Norris.  
 J. T. Ferrall.  
 G. W. Dunn.  
 J. L. Wilkerson.  
 C. E. Jordan.  
 W. T. Slade.  
 M. F. Thompson.  
 R. S. Blaylock.  
 W. H. Weatherspoon.  
 F. C. Shaw.  
 D. H. Andrews.  
 R. J. Broadwell.  
 J. D. Hicks.  
 H. Silver.  
 A. Cohen.

#### Sash and Blind Factories.

W. Mangum.  
 Paul Wheeler & Co.

#### Sales and Livery Stables.

Jordan Transfer Co.  
 McCown & Duke.  
 W. R. Hernon.  
 Hinkle Bros.

#### Sporting Goods.

Berry & Co.

#### Saloons.

Prohibition.

#### Tobacco Warehouses.

PARRISH WAREHOUSE—Pope, Carrington & Co., Props.  
 BANNER WAREHOUSE—J. T. Lea, Prop.  
 FARMERS' WAREHOUSE—Bullock, Meadows & Co., Props.  
 CENTRE WAREHOUSE—Umstead Bros. & Co., Props.  
 PLANTERS—Martin, Umstead, Mangum & Co., Props.

#### Tin and Sheet Iron Roofing.

Taylor & Phipps.

#### Tailor Establishments.

J. S. Wesley.  
 J. Weissburg.  
 The Bull City Tailors.

#### Telegraph Offices and M'grs.

WESTERN UNION TEL. CO.—M. R. Vickers, Manager.  
 POSTAL TEL. CO.—W. H. Oakey, M'gr.

#### Telephone Exchanges & M'grs.

THE INTERSTATE TELEGRAPH AND TELEPHONE CO.—W. W. Shaw, Manager.  
 THE SOUTHERN BELL TELEGRAPH & TELEPHONE CO.—Henry Smith, Manager.

#### Telephone Manufacturers.

Durham Telephone Manufacturing Co.

#### Tobacco Factories.

BLACKWELL DURHAM TOBACCO CO.—F. W. Clare, Manager.  
 W. DUKE, SONS & CO., BRANCH OF AMERICAN TOBACCO CO.—C. W. Toms, Manager.

#### Undertakers and Embalmers.

R. T. Howerton & Son.

#### Water Company and Officers.

THE DURHAM WATER CO.—J. C. Michie, Superintendent.

#### Watches and Jewelry

M. H. Jones.  
 S. M. Snider.  
 R. D. Whitley.  
 J. S. Taylor.

#### Wholesale Grocers.

C. C. Thomas Co.  
 J. F. White Co.  
 B. L. Tyree Co.  
 Durham Wholesale Commission Co.  
 W. H. Proctor.

# EDGECOMBE COUNTY.

## County Seat, Tarboro.

Formed in 1733 from Craven county by Governor Burrington and his Council. Name is Saxon and means "a valley environed with hills." Derived from the Earl of Mount Edgecombe, who was Captain Edgecombe, and served under Admiral Byng, in Minorca, 1756.

Area, 500 square miles.

POPULATION: 26,591. White males, 5,026; white females, 4,961. Foreign born, 50. Negro males, 8,165; negro females, 8,419. White males over 21 years, 2,525; negro males over 21 years, 3,494. White polls, 1,808; negro polls, 2,258.

Value of real estate, \$2,959,265, increase of \$344,126 over 1902. Value personal property, \$2,007,222, increase of \$367,227 over 1902, including 2,323 horses, 2,794 mules, 1 jack, 359 goats, 4,293 cattle, 19,281 hogs, 1,282 sheep, 1 dog.

Property listed in 1903 by whites, \$4,718 568; by negroes, \$247,919.

TAX RATE: County, 23 2-3c. on \$100; roads, 15c. Bonded debt, \$11,000. Floating debt, \$3,560. One iron bridge.

No. Schools: White, 41; Colored, 38.

POST OFFICES: BATTLEBORO, Coakley, CONETOE, Crisp, Epworth, Hartsease, Lancaster, Lawrence, Leggett, Mercer, Mildred, OLD SPARTA, Penelo, Pinetops, Princeville, ROCKY MOUNT, Saint Lewis, Speed, TARBORO, (c. h.), WHITAKERS.

PUBLIC ROADS: W. E. House, Tarboro, Supt. Workd by taxation, 15c. on \$100 and 45c. on poll. Total last year, \$8,500. Convicts used. No. miles, 520.

### RAILROAD. TELEGRAPH AND EXPRESS COMPANIES:

Atlantic Coast Line, 43.83 miles, assessed value .. . . . . .	\$1,108,750.32
Pullman Company, 11.00 miles, assessed value .. . . . . .	1,645.59
Southern Express Company, 61.45 miles, assessed value .. . . . . .	7,161.21
Western Union Telegraph Company, 635.55 miles, assessed value .. . . . . .	20,202.33
Tar River Oil Company, assessed value .. . . . . .	4,500.00
Old Dominion Steamship Company, assessed value .. . . . . .	2,000.00
East Carolina, 18.00 miles, assessed value .. . . . . .	36,002.92
Carolina Telephone & Telegraph Co., 148.00 miles, assessed value .. . . . . .	1,163.01

SUPERIOR COURT: March 7th, one week, criminal cases; April 4th, two weeks, civil cases; September 12th; October 31st, two weeks, civil cases.

### COUNTY OFFICERS.

CLERK OF THE COURT—Ed. Pennington, Tarboro.

SHERIFF—J. R. Harris, Tarboro.

REGISTER OF DEEDS—H. S. Bunn, Tarboro.

TREASURER—J. W. B. Battle, Tarboro.

CLERK—S. N. Harrell, Tarboro.

STANDARD-KEEPER—R. A. Watson, TARBORO.

CO. ATTORNEY—Paul Jones, Tarboro.

SUPT. OF HEALTH—W. J. Thigpen, Tarboro.

SUPT. CO. HOME—S. F. Jenkins, Tarboro.

(C. SUPT. OF SCHOOLS—R. M. Davis, Tarboro.

CO. BOARD OF EDUCATION—J. R. Gaskell, (chm.), Tarboro; J. T. Howard, Conetoe; R. G. Hart, Heartsease; Attorney, W. O. Howard, Tarboro.

CO. COMMISSIONERS—W. S. Clark, (chm.), Tarboro; W. T. Braswell, Whitakers; J. J. Pittman, Crisp; L. B. Knight, Tarboro; C. L. Killebrew, Rocky Mount.

CO. BOARD OF ELECTIONS—M. B. Pitt,

(chm.), Old Sparta; L. V. Bassett, Rocky Mount; C. B. Keech, Tarboro.

CONSTABLES—No. 1. Township, R. B. Hyatt, Tarboro; No. 2, J. B. Harrell, Mildred; No. 3, O. P. House, Coakley; No. 4, J. W. Hyde, Lawrence; No. 5, J. M. Pittman, Epworth; No. 6, H. O. Dixon, Whitakers; No. 7, N. P. Bullock, Doehead; No. 8, R. E. Corbitt, Old Sparta; No. 9, J. L. D. Corbett, Crisp; No. 10, B. F. Harris, St. Lewis; No. 11, E. W. Dupree, Tarboro; No. 12, R. D. Bullock, Rocky Mount; No. 13, J. G. W. Pundr, Tarboro; No. 14, W. I. House, Rocky Mount.

### Justices of the Peace.

NO. 1 TOWNSHIP—R. A. Watson, S. E. Speight, T. P. Jenkins, J. C. Powell, Tarboro.

NO. 2.—John Walston, C. L. Warren, Conetoe; E. C. Knight, D. E. Cobb, Mildred; R. C. Warren, Conetoe.

NO. 3.—H. Hyman, John L. Cherry, Coakley; T. Jones Taylor, Coakley; B. F. Shelton, W. J. Davenport, Speed.

NO. 4.—J. M. Howell, Speed; V. B.



Knight, Lawrence; B. B. Howell, M. P. Edwards.

NO. 5.—W. C. Bradley, Leggett; J. D. Hargrove, Tarboro; C. H. Spivey, Epworth.

NO. 6.—W. H. Cobb, W. D. Ruffin, H. J. Wholey, J. M. Johnson, Whitakers; R. H. Speight, Wrendale.

NO. 7.—H. B. Bryan, F. M. Rawlings, Battleboro; Gaston Battle, Rocky Mount; J. K. Lawrence, Doelhead; W. W. Vick, Battleboro.

NO. 8.—Wesley Hearne, S. R. Moore, M. B. Pitt, W. T. Knight, Old Sparta.

NO. 9.—W. T. Lewis, Amos Harrell, Julius P. Edwards, Amos Wooten, B. F. Eagles, Jr., Crisp.

NO. 10.—R. E. Pitt, J. L. Cobb, John E. Cobb, George P. Sugg, E. L. Pitt, Saint Lewis; W. L. Dunn, Pinetops.

NO. 11.—T. A. Wiggins, N. B. Killebrew, Frank Gorbam, J. D. Brown, Tarboro; R. G. Hart, Hearts ease.

NO. 12.—J. L. Brake, Medora; W. F. James, J. H. Daughtridge, W. O. Bullock, H. M. Avent, J. L. Worsley, Rocky Mount.

NO. 13.—T. F. Cherry, B. P. Jenkins, C. D. Womble, Lancaster.

NO. 14.—Redden Moore, O. B. Proctor, Fenner Gay, Rocky Mount; A. J. Batchelor, Sharpsburg.

#### Public School Teachers.

Joyner, Miss Mary, Greensboro.  
 Jackson, J. L., Conetoe.  
 Lide, Miss Emma, Conetoe.  
 Davenport, Miss Minnie, Bethel.  
 Dunford, Miss A. L., Crisp.  
 Mayo, Miss Lizzie E., Bethel.  
 Gorham, Miss Emma, Battleboro.  
 Cobb, Miss Sa lie, Crisp.  
 Moore, Miss Leona, Old Sparta.  
 Howard, Miss Carrie, Tarboro.  
 Howard, Miss Mamie, Tarboro.  
 Pittman, Miss M. Lillian, Whitakers.  
 Sugg, Miss Katie B., Rocky Mount.  
 Vick, Miss Annie, Speed.  
 Savage, Miss Alma, Tarboro.  
 Ruffin, Miss Jessie, Tarboro.  
 Edwards, Miss Florence, Lawrence.  
 Edwards, Miss Vicie, Lawrence.  
 Redmond, Miss Maggie, Tarboro.  
 Highsmith, Miss Lizzie, Conetoe.  
 Brown, Miss Mary, Conetoe.  
 Brown, Miss Martha, Conetoe.  
 Edwards, Miss Sallie, St. Lewis.  
 Snell, Miss Bettie B., Tarboro.  
 Moore, Miss Kate, Old Sparta.  
 Draughan, Mrs. S. H., Epworth.  
 Lancaster, Miss Hattie, Mercer.  
 Walston, Miss Minne, St. Lewis.  
 Moore, Miss Sue, Old Sparta.  
 Snell, Miss Lottie, Tarboro.  
 Battle, Miss Hattie, Rocky Mount.  
 Mallett, Miss Emma, Tarboro.  
 Sledge, Miss Annie, Tarboro.

#### Ministers not in Towns.

PRIMITIVE BAPTIST—Jordan W. Johnson, Lawrence Johnson, Whitakers; W. H. Fly, Medora.

METHODIST—J. H. Buffaloe, South Edgecombe.

#### Schools and Academies.

SOUTH ATLANTIC ACADEMY—J. F. Webb, Principal, Crisp.

#### Physicians not in Towns.

C. L. Killebrew, Rocky Mount.  
 W. P. Mercer, Mercer.  
 M. B. Pitt, Old Sparta.  
 J. H. Anderson, Tarboro.  
 R. H. Speight, Whitakers.  
 W. F. Cherry, Coakley.

#### Merchants not in Towns.

S. S. Anderson, Whitakers.  
 J. H. Anderson, Tarboro.  
 W. J. Burnett & Co., Davidston.  
 D. E. Everett, Conetoe.  
 F. B. Brown, Tarboro.  
 George Weeks, Whitakers.  
 W. G. Webb & Son, Old Sparta.  
 A. R. Wooten, Crisp.  
 W. L. Reasons, Old Sparta,  
 Eagles & Co., Crisp.  
 M. V. Pippen, Coakley.  
 R. W. Pippen, Coakley.  
 O. L. Pittman, Whitakers.  
 Bisco Pittman, Epworth.  
 C. H. Owens, Old Sparta.  
 J. W. Maddry, Penelo.  
 W. D. Lancaster, Tarboro.  
 M. L. Lancaster, Lancaster.  
 C. D. Lancaster, Mercer.  
 Frank Denton, Whitakers.

#### Cotton Gins.

W. E. Phillips, Pinetops.  
 W. L. Reasons, Old Sparta.  
 W. P. Mercer, Mercer.  
 Frank Harper Whitakers.  
 Swift Creek Oil Mill Co.  
 R. E. Pitt, Saint Lewis.  
 Theo. Fountain, Leggett.  
 Frank Denton, Whitakers.  
 G. R. Gammon, Whitakers.  
 J. H. Anderson, Tarboro.  
 G. T. DeBerry, Tarboro.  
 Tar River Oil Co., Tarboro.  
 W. C. Bradley, Whitakers.

#### Cotton Mills.

FOUNTAIN COTTON MILLS—J. A. Weddell, Manager, Tarboro.  
 TARBORO COTTON MILLS—A. M. Fairly, Superintendent.

#### Cotton Seed Oil Mills.

SWIFT CREEK OIL MILLS CO.—J. M. Johnston, Manager, Battleboro.  
 TAR RIVER OIL CO.—E. V. Zoeller, Manager, Tarboro.  
 CONSUMERS COTTON OIL CO.—Tarboro.  
 EDGECOMBE COTTON OIL CO.  
 F. S. ROYSTER GUANO CO.

#### Lumber Plants.

TAR RIVER MILLS—J. I. Barnhill, Manager, Tarboro.

#### Saloons.

J. R. Satterthwaite, Coakley.  
 J. T. Reasons, Pinetops.  
 W. E. Phillips, Pinetops.  
 W. A. Hardy, Conetoe.  
 Whitehurst & Dawson, Conetoe.

Owen Jones & Son, Coakley.  
 A. M. Edmondson, Speed.  
 D. S. Williams, Lawrence.  
 J. L. Edmondson, Leggett.  
 George Weeks, Whitakers.  
 J. L. Decken, Whitakers.  
 P. H. Taylor, Whitakers.  
 Charles Forbes Old Sparta.  
 W. H. Exum, Old Sparta.  
 C. A. Bridgers, Macesfield.  
 K. C. Lewis, Macesfield.  
 Harrell & Forbes, Macesfield.  
 Tom Harrell, Macesfield.  
 R. L. Walston, St. Lewis.  
 E. M. Hedgepeth, Sharpsburg.

### TARBORO.

Incorporated in 1760.

Population, 2,499.

TAX RATE—60c.; special, 25 cents additional.

Bonded debt, \$61,000.

City owns water.

City owns lights.

City owns sewerage system.

### Town Officers.

Election is held first Monday in May; term of office, 1 year.

MAYOR—James Pender.

CLERK—John A. Weddell.

TEASURER—John A. Weddell.

TAX COLLECTOR—John A. Weddell.

ATTORNEY—G. M. T. Fountain

SUPT. FIRE DEPT.—J. A. Weddell.

FIRE COMPANIES—Tarboro Hook and Ladder Co., Fulton Fire Co.

CHIEF OF POLICE—J. W. Cotten.

POLICEMEN—F. P. Pulley, H. L. Leggett, T. L. Moye.

BOARD PUBLIC WORKS—C. A. Johnson, President; E. V. Zoeller, W. H. Powell.

R. G. Allshrook, A. M. Fairley, Ed. Zoeller, W. G. Clark, J. F. Shackelford.

BOARD OF AUDIT—E. V. Zoeller, W. G. Clark, A. M. Fairley.

POSTMISTRESS—Mrs. V. L. Martin.

R. R. AGENT—J. E. Kelly.

EXPRESS AGENT—J. E. Kelly, Southern Express Co.

### Ministers and Churches.

CALVARY—(Episcopal)—F. H. Harding, Rector.

ST. JAMES—(Methodist)—R. C. Craven, Pastor.

PRESBYTERIAN—R. W. Alexander, Pastor.

BAPTIST—M. P. Davis, Pastor.

ST. CATHERINE—(Catholic)—Father Stapleton, Pastor.

PRIMITIVE BAPTIST—P. D. Gold, Pastor.

### Schools and Academies.

TARBORO GRADED SCHOOLS FOR TOWNSHIP NO. 1.—Robert M. Davis, Supt.

TARBORO MALE ACADEMY—F. S. Wilkinson, Principal.

### Hotels and Boarding Houses.

Hotel Farrar.

Bryan House.

Mrs. Jenny Williams.

Mrs. S. E. Porter.

Mrs. Pat. Williams.

William Hodges.

J. T. Snell.

J. R. Hedges.

### Hospitals and Asylums.

PITMAN SANATORIUM—J. M. Baker, Supt.; W. J. Thigpen, House Physician; Miss Virginia Gray, Supt. of Nurses.

### Cemeteries and Supts.

OAKLAND CEMETERY—Municipal Ownership.

### Agricultural Implements.

Pender Hardware Co.

R. B. Peters.

### Bakers.

Tarboro Bakery.

B. F. Spragins.

Howard & Co.

S. Mallett.

### Banks and Bankers.

BANK OF TARBORO—J. F. Shackelford, President; Jo. J. Green, Cashier. Capital, \$25,000; Surplus and Profits, \$5,455.

PAMLICO INSURANCE AND BANKING CO.—H. L. Staton, President; Job Cobb, Cashier. Capital, \$33,960; Surplus and Profits, \$46,338.

### Barber Shops.

Alfred Culley.

Nathan Williams.

George Lucas.

Turner Whitehead.

### Bicycle Dealers.

M. W. Haynes.

Joe Peele.

### Brokers.

John L. Jenkins.

H. C. Bourne.

### Butchers and Dealers in Cattle.

H. H. Shaw.

J. D. Turner.

A. Turner.

James McCann.

John J. Britt.

### Blacksmith Shops.

W. F. Dancy.

Frank D. Dancy.

Dick Hammond.

### Books and Stationery.

C. F. Clayton.

### Boots and Shoes.

J. W. B. Battle.

J. Zander.

S. Rosenbloom.

W. S. Clark & Son.

### Boot and Shoe Shops.

Tom Jones.

George Beal.

M. T. Gwatney.

Josh Bunn.

**Brick M'rs and Dealers.**

Tarboro Brick Works.

**Building & Loan Associations.**

EDGECOMBE HOMESTEAD AND LOAN ASSOCIATION—M. A. Curtis, Secretary.

**Cabinet-Makers.**W. J. & J. E. Simmons.  
B. C. Carlisle.  
J. B. Hyatt.**Canned Goods.**Arnheim & Michael.  
C. B. Keech.  
D. Lichtenstein.  
R. B. Peters.  
Camillus Dancy.  
W. W. Andrews.**Carriage Manufacturers.**M. L. Hussey.  
Thad. Hussey.  
J. B. Hyatt.**Coat M'rs and Dealers.**M. J. & J. F. Simmons.  
J. B. Hyatt.  
B. C. Carlisle.**Clothing, Hats and Men's Furnishings.**M. Kaufman.  
W. M. Arnheim & Bro.  
J. Zander & Son.  
L. Miller.  
S. Rosenbloom.**Clubs.**

Edgecombe Club.

**Coal and Wood.**J. L. Jenkins.  
Henry Thompson.  
Howard & Bryan.  
H. C. Bourne.**Confectionery Dealers.**N. Constantine.  
Arnheim & Michael.  
J. Zander & Son.**Cotton Buyers and Brokers.**S. S. Nash.  
Harry Smith.  
J. E. Cobb.  
W. A. Hart.  
W. S. Wilkins.  
J. F. Shackelford.**Cotton Mills.**TARBORO COTTON MILLS, NOS. 1 & 2.  
—S. S. Nash, President; A. M. Fairley,  
Superintendent.FOUNTAIN COTTON MILLS—J. F.  
Shackelford, President, J. A. Weddell,  
Manager.**Contractors and Builders.**Thomas Newton.  
Walter Albert.  
Thomas Moore.  
William Moore.  
Matthew Clarke.  
Jerry Rutledge.  
Hilliard Chapman.Mack Williams.  
Mack Lloyd.  
Gaston Lloyd.  
Nathan Boyd.  
Louis Pope.  
E. Hudson.  
J. B. Hearst.  
D. D. Wagner.  
Fletcher Hunt.  
Thomas Stewart.  
J. T. Snell.**Crockery and Glassware.**C. J. Austin.  
J. Zander.**Dealers in Carriages.**M. L. Hussey.  
J. B. Hyatt.  
Thad Hussey.**Dealers in Ice.**

H. T. Bryan.

**Dentists.**Don Williams.  
C. F. Whitehead.  
J. P. Keech.  
B. W. Brown.**Doctors.**L. L. Staton.  
J. W. Jones.  
J. M. Baker.  
S. N. Harrell.  
W. J. Thigpen.  
A. S. McMillan.  
J. D. Jenkins.  
Armistead Taylor.  
L. E. Norflet.**Druggists.**W. H. McNair.  
Staton & Zoeller.  
Cordon Drug Co.  
R. E. L. Cook & Co.  
G. E. Burwell & Co.**Dress-Makers.**D. Morris.  
The Morris Co.**Dry Goods and Notions.**W. M. Arnheim & Bro.  
D. Morris.  
The Morris Co.  
W. S. Clark & Son.  
J. Zander.  
T. H. Gat in.  
J. W. B. Battle.  
Roberson Newton Co.**Fish Markets.**A. Turner.  
Shaw's Market.  
John Faithful.**Florists.**Miss Erin Mehegan.  
A. Turner.**Flour, Corn and Feed Dealers.**D. Lichtenstein & Co.  
R. B. Peters.  
Arnheim & Michael.  
Bourne & Co.

**Foundries and Iron Works.**

EDGECOMBE FOUNDRY AND MACHINE SHOPS—Lewis Albezette, Prop.

**Fruit Dealers.**

N. Constantine.  
Allen & Horne.

**Furniture Dealers.**

W. J. & J. E. Simmons.  
G. S. Tucker & Co.  
J. Zander.  
L. Miller.

**General Merchandise.**

T. H. Gatlin.  
W. S. Clark & Son.  
C. B. Keech & Co.  
J. W. B. Battle.  
I. Levin.  
L. Miller.  
J. Zander.

**Hair-Dressers.**

Alfred Culley.  
Nathan Williams.

**Hardware and Ag'l Implem'ts.**

Pender Hardware Co.  
C. J. Austin.  
Howard & Co.

**Harness M'f'rs and Dealers.**

J. H. Brown.  
Day & Hedges.  
M. L. Hussey.

**Hides and Pelts.**

A. Turner.  
J. Zander.

**Insurance Agencies.**

Orrin Williams & Son.  
J. R. Gaskell.  
H. D. Teel.  
J. W. Forbes.  
J. W. Cotten.  
John A. Weddell.

**Job Printing Offices.**

C. F. Clayton.  
P. L. McCabe.

**Junk Dealers.**

Camillus Dancy.

**Knitting Mills.**

RUNNYMEDE KNITTING MILLS—Geo. Howard, Pres.; Job Cobb, Treas.; C. A. Johnson, Sec.; C. W. Jeffreys, General Manager.

**Lawyers.**

Paul Jones.  
Gilliam & Gilliam.  
J. M. Norfleet.  
Jan. es Pender.  
J. R. Gaskell.  
Fred Philips.  
Staton & Johnston.  
J. L. Bridgers & Son.  
R. G. Allsbrook.  
W. O. Howard.  
G. M. T. Fountain.  
Howard & Howard.

**Laundries.**

Sing Lee.

**Lumber M'f'rs and Dealers.**

Tar River Mills.

**Machinery Dealers.**

Pender Hardware Co.

**Machine Shops.**

Edgecombe Machine Shops.

**Masons and Builders.**

George Matthewson.  
Hilliard Matthewson.  
Stanley Matthewson.  
Adam Jones.  
John Harrison.  
Henry Hart.  
Alfred Wood.

**Millinery and Fancy Goods.**

A. Morris.  
The Morris Co.  
L. Miller.

**Mineral Water Bottlers.**

Cordon Drug Co.  
W. H. McNair.  
Station & Zoeller.

**Musical Instruments.**

J. H. Bell.  
The Morris Co.

**Newspapers and Editors.**

TARBORO SOUTHERNER—Frank Powell, Editor.

**Oil Dealers.**

T. H. Gatlin.  
Arnheim & Michael.  
R. B. Peters.  
D. Lichtenstein & Co.  
J. L. Jenkins.  
C. B. Keech & Co.

**Painters.**

W. G. Edwards.  
Preston Baskerville.  
Thomas Brown.  
Wilson Brown.  
Haywood Lodge.

**Paper-Hangers.**

W. G. Edwards.  
Preston Baskerville.

**Paint and Oil Dealers.**

Howard & Co.  
Pender Hardware Co.  
C. J. Austin.

**Plumbers.**

Howard & Co.  
M. W. Haynes.

**Produce Dealers.**

J. L. Jenkins.  
D. Lichtenstein & Co.  
R. B. Peters.  
Bourne & Co.

**Photographers.**

S. R. Alley.

**Retail Grocers.**

Arnheim & Michael.  
 R. B. Peters.  
 James Faithful.  
 Camillus Dancy.  
 D. Lichtenstein & Co.  
 Y. D. Garrett.  
 C. B. Keech & Co.  
 Wade Andrews.  
 W. W. Andrews.  
 David Cummings.  
 Howard & Co.  
 R. B. Peters Grocery Co.

**Real Estate Agents.**

Runnymede Land Co.  
 West Tarboro Land & Improvement Co.

**Restaurants.**

N. Constantine.  
 Allen & Horne.

**Saloons.**

R. H. Parker.  
 Glasgow Evans.  
 R. H. Denton.

**Sales and Livery Stables.**

Day & Hedges.  
 L. E. Fountain.  
 O. Burnett.  
 B. F. Dawson.  
 J. L. Spragins.

**Sporting Goods.**

J. H. Bell.

**Stoves and Tinware.**

C. J. Austin.  
 Howard & Co.

**Tailor Establishments.**

H. T. Bryan.  
 P. T. Zimmer.

**Telegraph Offices and M'grs.**

WESTERN UNION—S. V. King.

**Telephone Exchanges & M'grs.**

CAROLINA TELEPHONE AND TELEGRAPH CO.—G. A. Holderness, Manager.

**Typewriters and Supplies.**

C. F. Clayton.

**Watches and Jewelry**

J. H. Bell.  
 M. Heilbronner.  
 E. W. Rawls.

**Wholesale Grocers.**

D. Lichtenstein & Co.  
 R. B. Peters.  
 Arnheim & Michael.

**ROCKY MOUNT.**

Situated partly in Edgecombe and partly in Nash. For full information, see Nash.

**BATTLEBORO.**

Incorporated in 1871.  
 Population, 229.  
 TAX RATE—20c. on \$100.

**Town Officers.**

MAYOR—M. C. Braswell.  
 CLERK—E. A. Williams.  
 TREASURER—H. B. Marriott.  
 CHIEF OF POLICE—A. T. Stewart.  
 BOARD OF ALDERMEN—H. B. Marriott,  
 F. M. Rawlings, G. W. Strickland, E. A. Williams, S. A. Ward.  
 POSTMASTER—John B. Stokes.  
 R. R. AGENT—H. J. Morris.  
 EXPRESS AGENT—H. J. Morris.

**Ministers and Churches.**

EPISCOPAL—Cary Gamble, Rector.  
 BAPTIST—Rev. Mr. Williams, Pastor.  
 METHODIST—J. C. Johnson, Pastor.

**Hotels and Boarding Houses.**

J. W. Thomas.

**Blacksmith Shops.**

W. D. Daniel.

**Doctors.**

H. B. Marriott.

**Dealers In Oil.**

BATTLEBORO OIL CO.—Cotton Seed Products.

**Furniture Dealers.**

Philips & Dowdy.

**General Merchandise.**

T. P. Braswell & Son.  
 E. A. Williams.  
 F. M. Rawlings.

**Lumber M'frs and Dealers.**

G. F. Pope.

**MILDRED.**

Incorporated in 1901.

**Town Officers.**

MAYOR—D. E. Cobb.  
 CHIEF OF POLICE—W. H. Warren.

**Dry Goods and Notions.**

Marion Cobb.  
 S. F. Ming.

**Retail Grocers.**

Marion Cobb.  
 S. F. Ming.  
 Dozier & Co., (col.)

**MACCLESFIELD.**

MAYOR—J. T. Harris.  
 TOWN COMMISSIONERS—L. T. Walston,  
 John Webb, Tommie Harrell, M. D. Felton,  
 J. A. Forbes.  
 POSTMASTER—K. C. Lewis.  
 R. R. AGENT—K. C. Lewis.

**Hotels and Boarding Houses.**

Tommie Harrell.  
 L. F. Walston.  
 J. W. Peoples.

**General Merchandise.**

Lewis & Thorne.  
 Gray, Ellis & Son.  
 Bridgers & Forbes.



Cobb & Corbett.  
J. W. Peoples & Co.  
Harris & Howard.

### Restaurants.

J. B. Baker.

### Retail Grocers.

Charlie Forbes.

### Saloons.

C. H. Owens.  
Harrell & Forbes.  
C. A. Bridgers & Co.

## LAWRENCE.

Tax Rate—One-fourth of 1 per cent.

### Town Officers.

MAYOR—V. B. Knight.  
CLERK—T. F. Savage.  
TREASURER—T. F. Savage.  
CHIEF OF POLICE—J. Walston.  
POSTMISTRESS—Mrs. Sarah Howard.

### Schools and Academies.

GRACE SCHOOL—Miss Winnie H. Hicks,  
Principal.

### General Merchandise.

Savage & Co.  
L. W. Smith.  
D. S. Williams.  
John Hall.  
Harrison & Bellamy.  
Gray Bellamy.

## WHITAKERS.

Incorporated in 1880.  
Population, 600.  
TAX RATE—12½¢. on \$100.

### Town Officers.

MAYOR—R. W. Winstead.  
CLERK—O. D. Mann.  
TREASURER—O. D. Mann.  
TAX COLLECTOR—R. H. Woodard.  
CHIEF OF POLICE—M. W. Edwards.  
BOARD OF ALDERMEN—R. H. Woodard,  
W. H. Cobb, O. D. Mann.  
POSTMASTER—O. S. Woody.  
R. R. AGENT—J. P. Loftin.  
EXPRESS AGENT—J. P. Loftin.

### Ministers and Churches.

METHODIST—J. G. Johnson, Pastor.  
METHODIST PROTESTANT—C. L. Whitaker, Pastor.  
PRIMITIVE BAPTIST—A. J. Moore, Pastor.

### Hotels and Boarding Houses.

Hotel Bond.  
C. Ethridge.

### Banks and Bankers.

BANK OF WHITAKERS—W. J. Taylor,  
Cashier.

### Butchers and Dealers in Cattle.

J. B. Cutchins.

### Casket M'f'rs and Dealers.

Hearn Bros. & Co.

## Cotton Buyers.

Woodard & Woodard.  
G. M. Tucker.  
J. H. Exum, Jr.

## Confectionery Dealers.

Woody & Ruffin.  
W. H. Bond.

## Cotton Gins.

STOCK COMPANY—W. H. Bond, Pres.;  
J. C. Moore, Secretary and Treasurer.  
R. W. WINSTEAD.

## Druggists.

Whitakers Pharmacy.

## Doctors.

J. C. Braswell.

## Dealers in Carriages.

Woodard & Woodard.

## General Merchandise.

F. H. Cutchin.  
J. S. Cutchin.  
W. S. Knight.  
R. A. Bradley.  
A. Greene.  
Joe Cooper.  
Vaughn & Bloom.  
Woodard & Woodard.  
J. C. Moore & Bro.  
J. S. Edwards.

## Hardware and Ag'l Implem'ts.

Hearn Bros & Co.

## Millinery and Fancy Goods.

Mrs. R. H. Woodard.

## Retail Grocers.

W. H. Bond.  
J. L. Dilkins.  
Woody & Ruffin.

## Repair Shops.

R. H. Woodard.  
Tom Shields.

## Saloons.

J. L. Dickens.  
Pat. Taylor.  
George Weeks.

## Saddles and Liver? Stables.

H. J. Wheless.  
J. L. Dickens.

## Saw Mills.

R. W. Winstead.  
A. S. Dunn.

## CONETOE.

Incorporated in 1887.  
Population, 132.  
TAX RATE—60¢. on \$100.

### Town Officers.

MAYOR—C. L. Warren.  
CLERK—R. L. Savage.  
TREASURER—Rufus Walston.  
TAX COLLECTOR—I. O. Harrell.  
CHIEF OF POLICE—W. E. Whitehurst.

BOARD OF ALDERMEN—C. C. Dawson,  
W. S. Hicks, T. T. Cherry.  
POSTMASTER—J. E. Bulluck.  
EXPRESS AGENT—E. A. LaFarge.  
R. R. AGENT—E. A. LaFarge.

**Ministers and Churches.**

METHODIST—J. H. Buffaloe, Pastor.

**Confectionery Dealers.**

D. E. Everett.

**Doctors.**

R. L. Savage.

**General Merchandise.**

W. S. Hicks.  
N. B. Dawson.  
J. E. Bulluck & Co.  
Staton, Cherry & Bunling.

**Saloons.**

W. A. Hardy.  
Whitehurst & Dawson.

**SPEED.**

Incorporated in 1901.  
TAX RATE—20c. on \$100.

**Town Officers.**

MAYOR—R. H. Langston.  
CLERK—A. J. Parker.  
TREASURER—A. J. Parker.  
TAX COLLECTOR—J. W. Satterthwaite.  
CHIEF OF POLICE—J. W. Satterthwaite.  
BOARD OF ALDERMEN—W. R. Howell,  
A. M. Edmondson, A. J. Parker.  
POSTMASTER—A. J. Parker.  
R. R. AGENT—A. J. Parker.  
EXPRESS AGENT—A. J. Parker.

**General Merchandise.**

W. J. Davenport.  
Parke & Langston.

**Lumber Plants.**

THE HITCH LUMBER CO.—Frank Hitch,  
Manager.

**Saloons.**

A. M. Edmondson.

**FORSYTH COUNTY.**

**County Seat Winston.**

Formed in 1848 from Stokes county. Named in honor of Colonel Benjamin Forsyth, of Germanton, Stokes county.

Area, 340 square miles.

POPULATION: 35,261. White males, 12,304; white females, 12,416. Foreign born, 99. Negro males, 5,143; negro females, 5,398. White males over 21 years, 5,989; negro males over 21 years, 2,486. White polls, 4,387; negro polls, 1,084.

Value of real estate, \$4,831,586, increase of \$454,998 over 1902. Value personal property, \$4,974,234, increase of \$291,700 over 1902, including 2,995 horses, 1,471 mules, 9 jacks and jennets, 35 goats, 6,853 cattle, 9,094 h. gs. 602 sheep.

Property listed in 1903 by whites, \$9,619,976; by negroes, \$185,814.

No. Schools: White, 80; Colored, 20.

TAX RATE: County, 23 2-3c. on \$100 and 38c. poll; special, 25c. on \$100 and 75c. poll. Bonded debt, \$55,000. Macadam road, 8 miles.

POST OFFICES: Belwescreek Mills, Bethania, Bower, Clemmonsville, Donaha, Joliet, KERNERSVILLE, Lewisville, Nain, Okay, Oldtown, PFAFFTOWN, RURAL HALL, SALEM, Salem Chapel, Tobaccoville, Vienna, WALKERTOWN, Whiteroad, WINSTON-SALEM, (c. h.)

PUBLIC ROADS: John Boyer, Winston-Salem, Supt. Worked by taxation, 25c. on \$100 and 75c. poll; total last year, \$34,481.81. Convicts used.

**RAILROAD, TELEGRAPH AND EXPRESS COMPANIES:**

Southern Railway, 36.71 miles, assessed value .....	\$907,517.00
Atlantic and Yadkin, 10.77 miles, assessed value . . . . .	106,978.00
North Carolina Midland, 13.73 miles, assessed value .....	136,562.00
Norfolk & Western, 14.96 miles assessed value .....	211,438.00
Western Union Telegraph Company, 148.68 miles, assessed value .....	4,726.19
Southern Express Company, 76.17 miles, assessed value .....	8,876.63
Fries Manufacturing & Power Company, assessed value .....	40,971.00
Salem Water Supply Company, assessed value .. . . .	5,200.00

**SUPERIOR COURT:** February 15th, two weeks criminal cases only; March 14th, two weeks, civil cases; May 23rd, two weeks; July 25th, criminal cases only; September 12th, two weeks, civil cases only; October 10th, criminal cases only; December 5th, two weeks, civil cases only.

**COUNTY OFFICERS.**

**CLERK OF THE COURT**—R. E. Transou, Winston-Salem.

**SHERIFF**—Frank P. Alspaugh, Winston-Salem.

**REGISTER OF DEEDS**—Hugh W. Lindsay, Kernersville.

**TREASURER**—Henry L. Riggins, Winston-Salem.

**CRONER**—W. P. Dicks, Walkertown.

**SURVEYOR**—F. N. Pfaff, Winston-Salem.

**STANDARD KEEPER**—Lee Lashmit, Crater.

**CO. ATTORNEYS**—Glenn Manly & Hendren.

**CO. SUPT. OF HEALTH**—W. O. Spencer, Winston-Salem.

**SUPT. CO. HOME**—C. C. Flynt, Winston-Salem.

**PUBLIC ADMINISTRATOR**—H. O. Sapp, Winston-Salem.

**CO. SUPT. SCHOOLS**—W. A. Speas, Winston-Salem.

**CO. BOARD OF EDUCATION**—John F. Griffith, (chm.), Winston-Salem; Ellis W. Hauser, Vienna; J. W. Pinnix, Kernersville; Attorney, Lindsay Patterson, Winston-Salem.

**CO. COMMISSIONERS**—P. H. Hanes, (chm.), Winston-Salem; J. J. Marshall, Clemmonsville; Alfred E. Shore, Seward.

**CO. BOARD OF ELECTIONS**—E. H. Wilson, (chm.), Winston-Salem; T. E. Reynolds, Winston-Salem; R. C. Lineback, Vienna.

**CONSTABLES**—Abbotts Creek Township James D. Phipps, Kernersville; Bethania W. T. Wall, Rural Hall; Broad Bay, J. S. Hege, Winston-Salem; Belews Creek, J. W. McGee, Belews Creek Mills; Clemmonsville L. J. Lowder, Clemmonsville; Lewisville J. W. Craft, Lewisville; Middle Fork, J. C. Walker, Daisy; Old Town, L. D. Woods, Old Town; Old Richmond, E. F. Long, Seward; Salem Chapel, James A. Grubbs, Salem Chapel; South Fork, George S. Ebert, Winston-Salem; Vienna, Charles A. Posey, Vienna; Winston, J. M. Wilson, Winston-Salem; Kernersville, J. B. Stanley, Kernersville.

**Justices of the Peace.**

**ABBOTTS CREEK TOWNSHIP**—John A. Holder, Levi Ring, Kernersville.

**BELLEWS CREEK**—J. E. H. Hester, W. M. Lancaster, White Road; R. S. Livitt, Goodwill; J. W. Fair, Spot; A. W. Preston, Belews Creek Mills.

**BETHANIA**—R. O. Butler, Bethania; J. A. Simmons, Rural Hall; C. L. Holland, Jolliet; A. H. Bodenhamer, J. G. Clayton, Rural Hall.

**BROAD BAY**—H. L. Beckerdite, J. P.No. 1.

Charles. W. R. Rominger, E. L. Vogler, Winston-Salem.

**CLEMMONSVILLE**—Frank Cook, T. W. Griffith, J. A. Sheek, Clemmonsville; W. H. Davis, Bower.

**KERNERSVILLE**—R. E. Steel, N. W. Sapp, J. S. Ray, J. M. Guyer, George W. Crews, Kernersville; W. W. Hunter, Okay; Robert W. Ring, Winston-Salem.

**LEWISVILLE**—W. M. Reynolds, J. H. Conrad, J. A. Sheek, Lewisville.

**MIDDLE FORK**—R. J. Morris, E. W. Lanville, C. W. Jones, Walkertown; L. W. Pegram, J. E. Ziglar, Winston-Salem; Arthur T. Cox, Oak Summit.

**OLD RICHMOND**—W. J. Wolff, Tobaccoville; W. F. Sprinkle, Seward; Jesse E. Spears, Donaha; Calvin A. Sprinkle, Tobaccoville.

**OLD TOWN**—F. E. Shamel, R. L. Alspaugh, Winston-Salem; C. H. Hauser, C. L. Hine, O'd Town; S. A. James, Jolliet; J. E. Conrad, Old Town.

**SALEM CHAPEL**—L. C. Merrit, A. G. Martin, Joe F. Grubbs, Salem Chapel; W. Z. West, Walkertown; Rufus Brown, Salem Chapel; James A. Marshall, Salem Chapel.

**SOUTH FORK**—L. I. Conrad, Craters; F. W. Shets, Winston-Salem.

**VIENNA**—R. C. Linback, D. H. Hendrix, E. W. Hauser, C. F. Mickle, J. S. Conrad, Vienna.

**WINSTON**—R. A. Jenkins, W. T. Carter, J. C. Besant, T. B. Douthit, Z. T. Bynum, Thomas Ring, A. F. Moses, E. O. Curtis, P. T. Lehman, John G. Young, John M. Robinson, Winston-Salem.

**Public School Teachers.**

Binkley, D. A., Bower, R. F. D. No. 1. Hunt, S. L., Tobaccoville, R. F. D. No. 1.

Pegram, J. Wright, Stokesdale. Robertson, J. H., Francisco.

Linback, Miss Carrie, Bethania. Linback, Miss Lillie, Winston-Salem, R. F. D. No. 2.

V st, Miss Le'a, Tobaccoville. V st, Miss Annie, Tobaccoville.

Pfaff, Miss Maude, Pfafftown. Han s, Miss Grace, Winston-Salem.

Craver, H. F., Bower, R. F. D. No. 1. Sid's E. D., Winston-Salem, R. F. D. No. 4.

Robertson, Miss Maggie, Winston-Salem. Styrs, Miss Maggie, Bower, R. F. D. No. 1.

Thomas, Miss Ethel, Old Town. Tise, Miss Fannie, Bethania.

Wesner, Roy, Winston-Salem. Spainhour, Miss Cora, Tobaccoville, R. F. D. No. 1.

Hauser, Miss Mattie, Pfafftown, R. F. D. No. 1.

- Sprinkle, C. P., Pfafftown, R. F. D. No. 1.  
Dull, George V., Lewisville.  
Conrad, L. I., Winston-Salem, R. F. D. No. 1.  
Hartman, W. V., Advance.  
Lang, R. F., Winston-Salem, R. F. D. No. 4.  
Raper, Miss Lu'a, Kernersville, R. F. D. No. 1.  
Crouch, James P., Winston-Salem, R. F. D. No. 1.  
Sheetz, Miss Mamie, Winston-Salem.  
Osborne, Mrs. S. F., Winston-Salem, 424 Maple Street.  
Warner, Miss Clara, Bower, R. F. D. No. 1.  
Murrav, J. W., Bethania.  
Clinard, G. W., Winston-Salem.  
Mock, Miss Mabel, Bower, R. F. D. No. 1.  
Lane, J. L., Summerfield.  
Smith, J. C., Kernersville, R. F. D. No. 1.  
Charles, R. M., Winston-Salem.  
Gordon, Miss Eliza, Tobaccoville.  
Farlow, N. F., Winston-Salem.  
Felton, Miss Elsie, Kernersville.  
Crews, E. B., Winston-Salem.  
Hedgecoe, Miss Minnie, Kernersville, R. F. D. No. 1.  
Holder, J. A., Kernersville, R. F. D. No. 1.  
Motsinger, J. M., Winston-Salem, R. F. D. No. 4.  
Hepler, Mrs. Josie, Kernersville.  
Peacock, Miss Grace, Salem-Chapel.  
Pfaff, Miss Low, Pfafftown.  
Whicker, J. N., Ring.  
Wesner, K. C., Winston-Salem.  
Morris, H. C., Winston-Salem.  
Alspaugh, Miss Bessie, Winston-Salem, R. F. D. No. 2.  
Alspaugh, Miss Maude, Winston-Salem, R. F. D. No. 2.  
Rierson, Miss Maggie, Winston-Salem.  
McIver, Miss Lizzie, Winston-Salem.  
Martin, Miss Sadie, Winston-Salem.  
Sheetz, Miss Nora, Winston-Salem.  
Nelson, W. L., Carlyle.  
Pinnix, Miss Carrie, Kernersville.  
Pinnix, J. W., Kernersville.  
Joyce, R. F., Kernersville.  
Mock, Miss Nina, Lewisville.  
Fishel, Miss Carrie, Winston-Salem.  
Pfaff, Miss Daisy, Winston-Salem, R. F. D. No. 2.  
McKaugh, J. H., Kernersville.  
Mendenhall, E. P., Bower, R. F. D. No. 1.  
Morris, Miss Nannie E., Winston-Salem.  
Carrell, J. Wilson, Lewisville.  
McCuiston Miss Annie, Winston-Salem.  
McCain, Miss Flossie, Winston-Salem.  
Shore, Miss Della, Rural Hall.  
Sapp, E. J., Kernersville.  
Hoskins, Miss Carrie, Winston-Salem.  
Kiger, Miss Stella, O'd Town.  
Brewer, Miss Carrie, Winston-Salem.  
Mickle, W. A., Pfafftown R. F. D. No. 1.  
Blackburn, W. E., Bower.  
Grubbs, J. L., Walkertown.  
Teague, J. S., Kernersville.  
Miller, Miss Maude, Winston-Salem.  
Hege, S. A., Winston-Salem.
- Lott, Miss Flora, Winston-Salem.  
Whicker, Baxter, Kernersville.  
Ffland Miss Sallie, Winston-Salem.  
Ffland, Miss Pearl, Winston-Salem.  
Hunter, J. F., Pfafftown, R. F. D. No. 1.  
Rothrock, Miss Daisy, Winston-Salem.  
Phillips, Charles A., Rural Hall.  
Messer, Miss Florence, Winston-Salem.  
Lineback, Miss Addie, Winston-Salem.  
Messer, F. D. L., Winston-Salem.  
Whittington, Miss Flora, Pfafftown, R. F. D. No. 1.  
Whittington, Miss Mary, Pfafftown, R. F. D. No. 1.  
Whittington, Miss Lizzie, Pfafftown, R. F. D. No. 1.  
Ogburn, Miss Anna, Winston-Salem.  
Ogburn, Miss Dollie, Winston-Salem.  
Mickle, Miss Robina, Winston-Salem.  
Cox, Miss Anna, Winston-Salem.  
Trivette, F. G., Lewisville.  
McGee, E. V., Kernersville.  
Hendrix, A. B., Tobaccoville.  
Hauser, C. F., Tobaccoville, R. F. D. No. 1.  
Holder, H. B., Tobaccoville.  
Simmons, J. A., Rural Hall.  
Hall, J. W., Boonville.  
Crews, G. W., Kernersville.  
Lowery, Miss Annie, Kernersville.  
Joyce, R. T., Kernersville.  
Teague, J. S., Kernersville.  
Shore, Miss May, Winston-Salem.  
Lineback, Miss Addie, Bethania.  
McKaugh, Miss Flossie, Winston-Salem.  
Tise, Miss Lora, Bethania.  
Marshal, Wells, Winston-Salem, R. F. D. No. 4.  
Pfaff, Miss Lizzie, Winston-Salem, R. F. D. No. 2.  
Wagner, Rufus, Walkertown.  
Tise, Miss Lu'a, Bethania.  
Cox, A. T., Oak Summit.  
Butner, A. I., Bethania.  
Kreger, J. S., King.  
Hunt, Miss Jennie, Lewisville.  
Bessent, Miss Nannie, Bower, R. F. D. No. 1.
- Ministers not in Towns.**  
METHODIST—A. W. Graft, A. R. Tell, Lewisville; J. C. Mock, N. G. Whittington, Vienna; Solomon Helsabeck, Rural Hall; Edward Petree, Winston-Salem; H. H. Jordan, Walkertown; W. M. Biles, South Side and Winston.  
MORAVIAN—J. F. McCuiston, Fritchburg; James E. Hall, Clemmonsville; F. W. Grabs, Bethania; C. A. Phillips, Rural Hall.  
CHRISTIAN—M. V. Warner, Lewisville.
- Schools and Academies.**  
CLEMMONS HIGH SCHOOL—E. P. Mendenhall, Prin., Clemmonsville.  
LEWISVILLE ACADEMY—J. Wilson Carroll, Principal, Lewisville.
- Physicians not in Towns.**  
E. F. Strickland, Bethania.  
E. S. Flynt, Rural Hall.  
H. L. Sullivan, Ruth.  
Walter C. Hammock, Walkertown.

J. D. Williams, Lewisville.  
 J. F. Griffith, Clemmonsville.  
 William H. Holt, Seward.  
 W. P. Dicks, Walkertown.  
 A. Y. Linville, Winston-Salem.  
 J. Worth Davis, Pfafftown.

**Saw Mills.**

SPEAS BROS.—J. S. Speas, Manager  
 Vienna.

SHORE & KAPP, J. E. Kapp, Manager,  
 Bethania.

GEORGE H. HAUSER, Bethania.  
 H. A. PEDDYCORD—Peddycord, Man-  
 ager, Rural Hall.

SPRINKLE BROS.—Chas. Sprinkle, Man-  
 ager, Dosier.

LEIGHT BROS.—John Leight, Manager,  
 Walkertown.

BROWN & ROBERSON—J. A. Roberson,  
 Manager, Belwus Creek Mills.

MORRIS & BRO.—Walter Morris, Mana-  
 ger, Walkertown.

TUCKER BROS.—Joe Tucker, Manager,  
 Winston-Salem.

ZIGLAR BROS.—George Ziglar, Manager  
 Vienna.

**Box Manufacturers.**

SPEAS BRO.—J. S. Speas, Manager,  
 Vienna.

WILSON BROS.—George Wilson, Man-  
 ager, Pfafftown.

LEIGHT BRO.—John Leight, Manager  
 Walkertown.

**Chair Bottoming.**

WILSON BROS.—George Wilson, Man-  
 ager, Pfafftown.

**Merchants not in Towns.**

C. F. Mickle, Vienna.  
 Speas & Mock, Vienna.  
 John H. Pfaff, Pfafftown.  
 Sid G. Doub & Co., Tobaccoville.  
 J. A. Long, Tobaccoville.  
 Joe H. Beeson, Kernersville.  
 I. A. Roberson, Belwus Creek Mills.  
 J. W. Tuttle, Old Town.  
 Sam Stewart, Daisy.  
 Ernest Transou, Bethania.  
 M. V. Warner & Son, Lewisville.  
 Lehman & Butner, Bethania.  
 J. W. Westmoreland, Daisy.  
 J. H. Moser & Co., Lewisville.  
 C. B. Doub & Co., Clemmonsville.  
 A. B. Mock, Craters.  
 E. M. Long, Dosier.  
 V. M. Sievers, Walkertown.  
 F. T. Hine, Old Town.  
 E. L. James, Jo Het.  
 Shore & Cornish, Bower.  
 Fulp & Linville, Kernersville.  
 Spaulhour & Flynn, Donnah.  
 F. A. Jones, Bower.  
 Miller-Wolf Co., Rural Hall.  
 Lawrence & Payne, Rural Hall.  
 Samuel Wagoner, Sedge Garden.

**Saloons.**

No saloons in county.

**WINSTON.**

Population, 15,000.  
 Value of real estate, \$1,910,745.  
 Value personal property, \$3,131,460.  
 No. white polls, 1,039.  
 No. colored polls, 708.  
 TAX RATE—\$1.00 on \$100; \$3.00 on poll.  
 Bonded debt, \$500,000.  
 City owns water works.

**Town Officers.**

Election is held first Monday in May;  
 term of office, 2 years.

MAYOR—O. B. Eaton.

CLERK AND TREASURER—W. E. Frank-  
 lin.

TAX COLLECTOR—T. L. Farrow.

CITY ATTORNEYS—Watson, Buxton &  
 Watson.

CITY PHYSICIAN—J. Lewis Hanes.

SUPT. OF HEALTH—W. O. Spencer.

STANDARD-KEEPER—T. P. Styron.

SURVEYOR—R. P. Henry.

SUPT. OF FIRE DEPT.—Lewis Eyans,  
 Chief Engineer.

FIRE COMPANIES—J. B. McCrary, Act-  
 ing Chief; A. J. Gales, Capt. No. 1; J. B.  
 McCrary, Assistant Chief, Capt. No. 2.

CHIEF OF POLICE—F. G. Crutchfield.

POLICEMEN—J. J. Adams, W. T. Penry,  
 J. D. Wilson, J. R. Hasten, J. A. Thomas,  
 C. A. Pratt, J. R. Miller, F. A. Martin.

BOARD OF ALDERMEN—J. K. Norfleet,  
 F. C. Brown, F. J. Liipfert, Jr., W. G.  
 Cranford, G. C. Hine, George T. Brown,  
 W. T. Brown, W. E. Beck, J. L. Casper.

BOARD OF AUDIT—F. J. Liipfert, Jr.,  
 Ch'm.; F. C. Brown, George T. Brown.

CITY PUBLIC SCHOOLS—West End  
 Graded School, W. S. Snipes, Prin.; North  
 Winston Graded School, Leon Cash, Prin.;  
 East Winston Graded School, Miss Ada  
 Roan, Prin.

CITY SCHOOL COMMITTEE—J. C. Bux-  
 ton, (chm.), T. L. Vaughn, J. K. Norfleet,  
 W. H. Marler, G. E. Webb.

CITY SCHOOL SUPT.—C. F. Tomlinson.

POSTMASTER—C. A. Reynolds.

R. R. AGENTS—E. B. Kerns; Chas. Buf-  
 ford.

EXPRESS AGENT—A. D. Porcher.

**Ministers and Churches.**

SALEM HOME CHURCH—(Moravian)—  
 Bishop Edward Rondthaler, D. D.

SALEM HOME CHURCH—(Moravian)—  
 J. H. Clewell, Pastor.

CHRIST'S CHAPEL—(Moravian)—J. Ken-  
 neth Pfohl, Pastor.

CALVARY CHAPEL—(Moravian)—E. S.  
 Crosland, Pastor.

EAST SALEM CHAPEL—(Moravian)—E.  
 S. Crosland, Pastor.

FIRST BAPTIST—H. A. Brown, Pastor.

BROAD STREET—(Baptist)—Alfred J.  
 Garrett, Pastor.

CENTENARY—(Methodist)—H. E. Chrcitz-  
 berg, Pastor.

GRACE AND SALEM CHURCH—(Metho-  
 dist)—J. H. Barnhardt, Pastor.



BURKHEAD—(Methodist)—Harold W. Turner, Pastor.

PRESIDING ELDER—(Winston District)—Daniel Atkins.

METHODIST PROTESTANT—J. D. Williams, Pastor.

CHRISTIAN—J. R. Glenn, Pastor.

ST. PAUL—(Episcopal)—Harris Mal-linckrodt, Rector.

FIRST PRESBYTERIAN—Robert E. Caldwell, Pastor.

NORTH WINSTON PRESBYTERIAN—R. E. Caldwell, Pastor.

CENTREVILLE—(Moravian)—C. D. Crouch, Pastor.

SOUTH SIDE—(Methodist)—W. M. Biles, Pastor.

LUTHFRAN—C. A. Ritchie, Pastor.

YOUNG MEN'S CHRISTIAN ASSOCIATION—Organized in 1888. Incorporated in 1893. President, R. B. Crawford; First Vice-President, R. C. Norfleet; Second Vice-President, H. B. Battle; Recording Secretary, W. S. Snipes; Treasurer, D. H. Browder; General Secretary, P. M. Colbert.

OFFICERS OF THE TWIN CITY MINISTERIAL ASSOCIATION—President, R. E. Caldwell; Vice-President, W. H. Willis; Secretary, A. W. Hicks.

#### Schools and Academies.

EDGEWOOD—Mrs. C. G. Lanier, Prin.

#### Hotels and Boarding Houses.

Hotel Phoenix—A. F. Young, Prop.

Hotel Jones—J. L. Jones, Prop.

Hanes House, William Hanes, Prop.

Rierson House—Mrs. L. B. Rierson, Prop.

Shouse Boarding House—Calvin Shouse, Prop.

Renigar House—A. C. Green, Prop.

Davis House—Mr. Kerns, Prop.

Miss Mollie Fletcher.

#### Cemeteries and Supts.

SALEM CEMETERY CO.—John W. Fries, President; H. S. Foy, Supt.

#### Hospitals and Asylums.

TWIN CITY HOSPITAL—Miss Gilliland, Superintendent.

#### Agricultural Implements.

Brown, Rogers & Co.

Wal & Huske.

Crawford Brooks Hardware Co.

Shepherd & Norfleet.

Hege Bros.

Sink & Knouse.

#### Architects.

Crosby & Warren.

#### Auctioneers.

Robert Mosely.

H. J. Crute.

J. M. Wilson.

G. E. Webb.

Lee Hopper.

Thomas Graham.

#### Bakers.

SALEM HOME BAKERY—Miss Stein, Proprietor.

WINKLERS SALEM BAKERY—George Winkler and Mrs. C. A. Winkler, Props.

#### Banks and Bankers.

PEOPLES NATIONAL BANK—John W. Fries, President; Thomas A. Wilson, Cashier. Capital, \$100,000; Surplus and Profits, \$24,693.44.

WACHOVIA LOAN AND TRUST CO.—F. H. Fries, Pres.; Henry F. Shaffner, Cashier. Capital, \$200,000; Surplus and Profits, \$57,447.

WACHOVIA NATIONAL BANK—W. A. Lemly, President; James A. Gray, Cashier. Capital, \$150,000; Surplus and Profits, \$161,090.

PIEDMONT SAVINGS BANK—John W. Griffith, President; P. W. Crutchfield, Cashier. Capital, \$10,000.

#### Barber Shops.

Brewer's Barber Shop—Samuel L. Brewer, Prop.

Phoenix Hotel Barber Shop—C. B. Cash, Prop.

Smith's Barber Shop—Lee Smith, Prop.

John MacMillian.

Osborn Hargraves.

Archibald Hayes.

#### Bicycle Dealers.

L. C. Gatewood.

Hege Bros.

Beck & Pfaff.

#### Brokers.

John G. Young.

G. W. Edwards.

J. J. Norman & Co.

H. H. Thomas.

J. W. Morrissey.

#### Building & Loan Associations.

WINSTON-SALEM BUILDING AND LOAN ASSOCIATION—J. C. Buxton, President; G. A. Follin, Secretary and Treasurer.

PIEDMONT BUILDING AND LOAN ASSOCIATION—J. F. Griffith, President; E. B. Jones, Vice-President; A. F. Moses, Secretary and Treasurer.

#### Butchers and Dealers in Cattle.

W. F. Snipes.

E. F. Spangh.

J. D. Murphy.

J. M. Richard.

Fred. Miller.

A. P. Poe.

R. C. Right & Co.

P. W. Mock.

Poe & Spangh.

Albert Brietz.

#### Blacksmith Shops.

Spangh & Cranford.

J. W. Cornish.

Paul Hemmings.

Andrew Gillam.

Roger & Son.

Jim Taylor, (col.)

#### Books and Stationery.

W. H. Watkins.

C. L. Sharp.

**Boots and Shoes.**

P. E. Allen.  
 F. C. Brown.  
 Neely & Crute.  
 Jenkins Bros.  
 W. C. Wright.

**Boot and Shoe Shops.**

J. S. Riggs.  
 B. F. Capple.  
 John Johnson.  
 Adolphus Reich.  
 Henry Reich.  
 John Hailey.  
 Morris Bros.  
 Lewis Porter.  
 Wesley Mitchell. (col.)

**Brick M'f'rs and Dealers.**

Robert Hedgecock.  
 Winston Brick & Tile Co.  
 B. J. Sheppard.  
 S. A. Snyder.

**Cabinet-Makers.**

A. C. Vogler & Son.  
 Huntley, Hill & Stockton.

**Canned Goods.**

All wholesale and retail grocers.

**Casket M'f'rs and Dealers.**

Huntley, Hill & Stockton.  
 A. C. Vogler & Son.  
 Bowman & Howard.  
 Grant Smith. (col.)

**Carriage Manufacturers.**

Frank C. Meinung.  
 C. F. Nissen.  
 Nissen & Roan.  
 Spach Bros.  
 Spach & Cranford.  
 George E. Nissen.  
 J. I. Nissen.

**Chamber of Commerce.**

J. W. Hanes, President; G. E. Webb, Secretary.

**Cigar Factories.**

V. O. Thompson.  
 A. R. Bennett & Co.  
 W. A. Wiggins.

**Clothing, Hats and Men's Furnishings.**

P. E. Allen.  
 Rosenbacher Bros.  
 N. L. Cranford & Co.  
 Fletcher Bros.  
 McDowell, Rogers & Co.  
 J. M. Woodruff & Co.  
 Joe Jacobs.  
 A. Daye.  
 Citrenbaum Bros.  
 E. Roberson.  
 R. Shapiro.

**Cotton Mills.**

ARISTA—F. & H. Fries, Owners.  
 SALEM—F. & H. Fries, Owners.  
 SOUTH SIDE—H. E. Fries; President; E. W. Lehman, Manager.

SHAMROCK MILLS—John W. Hanes, Owner and Manager.

WINSTON KNITTING MILLS—M. D. Bailey, President and Treasurer; M. D. Bailey, Jr., Secretary.

P. H. HANES KNITTING MILLS.  
 TWIN CITY KNITTING MILLS—P. S.  
 L. A. VAUGHN KNITTING MILL.  
 MALINE KNITTING MILLS.

**Coal and Wood.**

C. M. Thomas & Co.  
 Peoples Fuel & Ice Co.  
 J. A. L. Miller & Co.  
 John G. Young.

**Commission Merchants.**

J. J. Norman & Co.  
 Cromer Bros.  
 A. F. Messick & Co.  
 Vaughn, Crutchfield & Co.  
 Vaughn & Co.

**Confectionery Manufacturers.**

Sallock Bros.  
 Hub Candy Co.

**Confectionery Dealers.**

Efird Bros.  
 A. P. Grizzard.  
 Mrs. C. A. Winkler.  
 A. Honey.  
 Alexander George.  
 J. J. Spillars.  
 Griffith & Lentz.  
 Sallock Bros.  
 J. R. Elkins.  
 C. C. Self.  
 C. L. Sharp.  
 W. H. Terry.

**Contractors and Builders.**

Miller Bros. Co.  
 Fogle Bros.  
 I. Melver.  
 W. G. Melchor.  
 T. Morgan.  
 Charles Lohman.  
 H. Abrams.  
 J. C. Miller.  
 H. H. Riddle.  
 W. R. Tise.

**Clubs.**

Twin City Club—(Social)—R. W. Correll, President.  
 Men's League, Salem.

**Dealers in Ice.**

C. M. Thomas & Co.  
 Fries Manufacturing Power Co.

**Dealers in Grain and Seed.**

H. D. Poindexter.

**Dentists.**

Horton & Horton.  
 W. J. Conrad  
 Robert H. Jones.  
 J. Conrad Watkins.  
 C. C. Sapp.  
 J. A. Blum.

**Doctors.**

H. S. Lott.

E. H. Spainhower.  
John Bynum.  
David N. Dalton.  
Alfred P. Davis.  
James P. Fearington.  
Robert D. Jewett.  
Seth J. Montague.  
Charles L. Summers.  
Henry J. Thomas.  
W. O. Spencer.  
Thomas Wright.  
H. H. Kapp.  
H. H. Hall, (col.)  
J. W. Jones, (col.)  
F. S. Hargraves, (col.)

#### Druggists.

Owen Drug Co.  
V. O. Thompson.  
E. W. O. Hanlon.  
H. P. Watson.  
J. F. Shaffner.  
Lundquist & Pfohl.  
Jones Drug Store.

#### Dealers in Tobacco.

Coleman Bros.  
D. A. Swink.  
B. J. Sheppard & Co.  
John Coleman.  
W. J. Martin.  
D. R. Dunlop.  
Lüpfert, Scales & Co.  
Cobb & Currin.  
Annual sales leaf tobacco, 20 million pounds.  
Annual pounds manufactured, 25 million  
Next to the largest loose leaf tobacco market in the world.  
Winston manufactures 75 per cent of the flat goods made in the United States.

#### Dress-Makers.

Mrs. A. Stewart.  
Mrs. Thomas Leslie.  
Mrs. S. K. Camberlain.

#### Dry Goods and Notions.

O. W. Hannah.  
Fletcher Bros.  
Jenkins Bros.  
F. C. Brown.  
Ranjil Davis.  
J. I. Newman.  
A. Dave.  
Mrs. M. Steinfield.  
Rosenbacher Bros.  
W. L. Hill.  
D. D. Schouler.

#### Electric Companies & Officers.

FRIES MFG AND POWER CO.—H. E. Fries, Pres.; W. A. Blair, Vice-President.  
B. J. Pfohl, Secretary and Treasurer.

#### Florists.

Mrs. Sam Taylor.  
Mrs. H. Lloyd.  
Mrs. G. I. Walker.

#### Fish Markets.

J. F. Conrad.  
J. H. Brim.  
H. L. Wallace.

T. P. Styron.  
Sam Tesh.  
Rufus Self.

#### Flour, Corn and Feed Dealers.

G. L. Dull & Co.  
P. R. Lamb Co.

#### Flour, Corn and Feed Mills.

Forsyth Roller Mill.  
Wachovia Mill.  
Spangh Bros.  
South Side Roller Mill.

#### Fruit Dealers.

J. J. Spillars.  
J. R. Elkin.  
A. Honey.  
K. Sallock.  
Efird Bros.  
Nash & McGee.  
Griffith & Lentz.  
Warren Bros.

#### Foundries and Iron Works.

J. A. Vance's Iron Works.  
Salem Iron Works.  
W. B. Cook Foundry.

#### Furniture Manufacturers.

WINSTON FURNITURE CO.—James A. Gray, President; W. A. Shore, Secretary and Treasurer.

FORSYTH MANUFACTURING CO.—H. E. Fries, President; Wm. A. Blair, Secretary and Treasurer.

FORSYTH CHAIR CO.—Charles Siewers, President and Treasurer; W. A. Blair, Sec.

OAKLAND MANUFACTURING CO.—W. P. Hill President and Treasurer; B. F. Huntly, Secretary; W. A. Blair, Vice-President.

FORSYTH IRON BED CO.—Charles Siewers, President; Robert Rice, Secretary.  
SALEM PARIOR FURNITURE CO.—Ralph Siewers, Manager.

#### Furniture Dealers.

A. C. Vogler & Son.  
Huntly, Hill & Stockton.  
Rominger & Crina Co.  
Abe Jacobs.  
C. B. Call.  
Benefield & Co.  
Piedmont Furniture Co.

#### General Merchandise.

Sink & Knouse.  
T. B. Douthit.  
H. A. Siddall.  
D. S. Reid.  
F. C. Brown.  
H. D. Poindexter.  
R. A. Mills.  
Wilson & Rose.  
J. F. Griffith.  
Grubbs & Lehman.  
J. A. Crews & Co.  
John L. Breit.  
O. F. Brown.  
C. A. Jones.  
D. D. Schouler.  
Rosenbacher Bros.  
J. T. Fishel & Co.

C. S. Hampton & Co.  
 Melchor Bros.  
 W. S. Martin.  
 A. Lave.  
 J. I. Newman.  
 H. Lloyd.  
 Ranji Mersha.

**Grist Mills.**

Wachovia Mills.  
 Forsyth Roller Mill.  
 D. L. Shore Salem Mill.  
 Spaug Bros. Roller Mills.

**Hardware and Ag'l Implem'ts.**

Brown, Rogers & Co.  
 Crawford Brooks Hardware Co.  
 Wall & Huske.  
 F. M. Roberts.  
 Shepherd & Norfleet.  
 Hege Bros.

**Harness M'f'rs and Dealers.**

Hine & Shipley.  
 Sid Lawrence.

**Hides and Pelts.**

P. R. Lamb Co.  
 J. M. Richard.

**Ice Factory.**

C. M. Thomas & Co.  
 Fries Manufacturing and Power Co.

**Insurance Agencies.**

G. A. Follin.  
 W. F. Franklin.  
 John G. Young.  
 C. A. Jenkins.  
 H. W. Foltz.  
 James S. Dunn.  
 Cromer & Morisey.  
 T. S. Sprinkle.  
 E. A. Ebert.  
 Insurance Department of Wachovia Loan  
 and Trust Co.  
 E. E. Gray.  
 J. C. Bessent.  
 J. A. Sills.  
 H. W. Foltz.  
 Moir & Hodgins.

**Job Printing Offices.**

Stewart Printing Office.  
 Lanier's Job Printing Office.  
 Journal Job Office.  
 Republican Job Office.  
 Shore Job Office.  
 Crist & Keelen Job Office.  
 King Printing Co.

**Junk Dealers.**

P. R. Lamb.  
 H. D. Shutt.  
 J. R. Watson.

**Lawyers.**

F. T. Baldwin.  
 J. S. Grogan.  
 Glenn, Manly & Hendren.  
 Watter-O-Cox.  
 E. E. Gray.  
 J. E. Alexander.  
 Benbow & Hall.

Jones & Patterson.  
 Mast & Griffith.  
 Watson, Buxton & Watson.  
 H. R. Starbuck.  
 A. E. Holton.  
 L. M. Swink.  
 H. Montague.  
 J. F. Reynolds.  
 Wm. A. Blair.  
 D. H. Blair.  
 G. H. Hasten.  
 A. H. Eller.  
 H. O. Sapp.  
 George P. Pell.  
 A. R. Bidders. (col.)  
 J. S. Pitts (col.)  
 J. S. Lanier, (col.)

**Laundries.**

Twin City Steam Laundry.  
 Chinese Laundry.

**Leather Dealers.**

Hine & Shipley.

**Lumber M'f'rs and Dealers.**

Fogle Bros.  
 Smith & Phillips.  
 Miller Bros. Co.  
 J. M. Cummings.

**Machine Shops.**

J. A. Vance Iron Works.  
 C. A. Hege Salem Iron Works.

**Marble Works.**

J. A. Bennett & Co.  
 C. A. McCalliard.

**Masons and Builders.**

W. A. Spaug.  
 D. G. Allen.

**Mattress Manufacturers.**

J. E. Call.

**Millinery and Fancy Goods.**

Mrs. T. B. Douthit.  
 Mrs. L. K. Stanton.  
 Mrs. R. E. Lassiter.  
 D. D. Schouler.  
 R. C. Bowers.

**Musical Instruments.**

Piedmont Music House.  
 Fletcher Bros.

**Medicine Manufacturers.**

Sampson Medicine Co.  
 Globe Tonic Co.

**Machinery Manufacturers**

Winston Cigarette Machine Co.

**Newspapers and Editors.**

UNION REPUBLICAN—S. E. Hall, Editor.  
 SOUTHERN TOBACCO JOURNAL—G. E. Webb, Editor.  
 WINSTON SENTINEL—D. H. Browder, Editor.  
 MORNING JOURNAL—Alex. F. W. Leslie, Editor.  
 MORAVIAN—H. E. Rondthaler, Editor.

ACADEMY—J. H. Clewell, Editor.  
BUSINESS GUIDE—M. I. Stewart, Editor.

### Oil Dealers.

Standard Oil Co.

### Painters.

J. A. Chick.  
William H. White,  
C. H. Reynolds,  
W. H. Clinard,  
J. M. Gibbons,  
B. F. Swain,  
W. H. Clinard,  
Reuben Rink Co.  
E. B. Waggonman.

### Paper-Hangers.

William H. White.  
W. H. Chick.  
W. H. Clinard,  
J. E. Reynolds.  
A. W. Morton.

### Paint and Oil Dealers.

J. F. Shaffner.  
Wall & Husk.  
Brown, Rogers & Co.  
Crawford Brooks Hardware Co.  
Shepard & Norfleet.  
H. P. Watson.  
V. O. Thompson.  
Owen Drug Co.  
E. W. O'Hanlon.

### Plumbers.

L. B. Brickenstein.  
G. W. McSwain.  
Crawford & Blum.  
Morgan & Blum.

### Produce Dealers.

A. T. Messick Grocery Co.  
O'Brien & Co.  
H. D. Poindexter.  
J. F. Griffith.  
N. H. Medearis.  
E. R. Messick.  
A. P. Grizzard.  
D. S. Reid.  
S. O. Bennett.  
J. M. Taylor.  
Efird Bros.  
Cromer Bros.  
J. A. Mills.

### Retail Grocers.

J. A. Crews & Co.  
J. R. Cummings.  
W. D. Bowers.  
F. H. Burton.  
J. T. Joyner.  
W. C. Tisc.  
C. A. Jones.  
Nash & McGee.  
Efird Bros.  
S. O. Bennett.  
A. P. Grizzard.  
Griffith & Lentz.  
A. G. Logan.  
Van B. Melchor.  
H. W. Shore.  
Smith & Steelman.

P. R. Lamb.  
J. H. Scott.  
Carter Bros.  
D. S. Reid.  
A. D. Cook.  
C. H. Lloyd.  
N. B. Pearce.  
C. C. Pipkin.  
John L. Brietz.  
O. F. Brown.  
J. R. Watson.  
Mrs. M. Hubbard.  
Dowdy & Walker.  
H. D. Poindexter.  
F. H. Ferebee.  
Warren Bros.  
R. A. Mills.  
Vernon Grocery Co.

### Real Estate Agents.

C. A. Jenkins.  
D. H. Blair.  
H. Montague.  
James S. Dunn.  
W. L. Mooney.

### Sales and Livery Stables.

Smook & McCrory.  
J. H. Vaughn & Co.  
J. E. Ziglar.  
W. L. Peebles.  
James Allen.  
Ed. Penn.

### Saloons.

Holbrook & Winfree.  
H. Kober.  
Douthit & Bodenhamer.  
George Roediger.  
P. A. Davis.  
Sid Matthews.  
Frank Eddleman.  
S. T. Mathis.  
Shermer & Phillips.  
Irvin White.

### Stoves and Tinware.

L. B. Brickenstein.  
Morgan & Blum.  
W. O. Crotts.  
J. O. Senseman.  
Hege Bros.

### Sash and Blind Factories.

Fogle Bros.  
Smith & Phillips.  
Muller Bros Co.

### Shingle Dealers.

Miller Bros. Co.  
Fogle Bros.  
Smith & Phillips.  
J. M. Cummings.

### Sporting Goods.

F. M. Roberts.  
Hege Brothers.

### Tailor Establishments.

F. H. Wooschlagher.  
W. H. Boger.  
A. C. Green.

### Trust & Investment Companies.

Wachovia Loan & Trust Co.



**Telegraph Offices and M'grs.**

WESTERN UNION TEL. CO.—S. W. Tise, Manager.  
 POSTAL TELEGRAPH CABLE CO.—N. M. Schaum, Manager.

**Tobacco Manufacturers.**

The R. J. Reynolds Tobacco Co.—R. J. Reynolds, President.  
 Brown & Williamson.  
 Lippert, Scales & Co.  
 E. L. Lockett.  
 Bailey Bros.  
 Taylor Bros.  
 S. A. Ogburn.  
 Ogburn, Hill & Co.  
 M. Bohannon.  
 W. L. Ogburn & Co.  
 The Whitaker-Harvey Co.  
 Kerner Bros.  
 Farmers—A. B. Gorrell & Son.  
 Piedmont—M. W. Norfleet & Co.  
 Brown's—Brown & Carter.

**Tobacco Warehouses.**

Star—G. S. Norfleet & Co.  
 Piedmont—M. W. Norfleet & Co.  
 Farmers—A. B. Gorrell & Sons.  
 Brown's—Brown & Carter.

**Typewriters and Supplies.**

T. J. Wilson.

**Veterinary Surgeons.**

C. J. Fleming.  
 W. G. Cranford.

**Water Company and Officers.**

Municipal Ownership—C. J. Williams Supt.

**Watches and Jewelry**

Charles Sapp.  
 W. H. Leonard.  
 Fred. N. Day.  
 W. T. Vogler & Son.  
 J. E. Briggs & Co.  
 C. N. Brown.

**Wholesale Grocers.**

J. M. Taylor.  
 Cromer Bros.  
 E. R. Messick.  
 A. F. Messick Grocery Co.  
 J. J. Norman & Co.  
 Vaugh & Co.

**Wood-Working Shops.**

Fogle Bros.

**SALEM.**

Incorporated in 1859.  
 Population, 3,642; white, 3,154; colored, 488.  
 TAX RATE—\$1.00.  
 Debt, \$50,000.

**Town Officers.**

MAYOR—S. E. Butner.  
 CLERK—F. E. Keehln.

TREASURER—F. E. Keehln.  
 TAX COLLECTOR—F. E. Keehln.  
 ATTORNEY—A. H. Eller.  
 CHIEF OF POLICE—L. Newsom.  
 CHIEF OF FIRE DEPT.—F. C. Minnig.  
 BOARD OF ALDERMEN—H. E. Fries, S. E. Butner, H. F. Shaffner, G. H. Rights, Sid Lawrence, C. R. Faw, L. B. Brickenstein.  
 CITY PUBLIC SCHOOLS—E. P. Mendenhall Supt.; Amos Hertz, Principal.  
 CITY SCHOOL COMMITTEE—B. J. Pfohl, John Parish, D. A. Robertson.  
 POSTMASTER—W. P. Ormsby.  
 R. R. AGENTS—C. Buford, E. B. Kearns.

**Schools and Academies.**

SALEM BOYS SCHOOL—A. F. Brower, Principal.  
 SALEM FEMALE ACADEMY—J. H. Clewell, Principal.

**MEMBERS OF THE FACULTY.**

REV. J. H. CLEWELL, Ph. D.  
 Rt. REV. EDWARD RONDTHALER, D. D.  
 PROF. H. A. SHIRLEY.  
 MR. C. B. PFOHL.  
 MRS. ALICE W. CLEWELL.  
 MISS EMMA LEHMAN.  
 MISS LOUISA SHAFFNER.  
 MISS EMMA CHITTY.  
 MISS E. C. BONNEY.  
 MISS MARGARET BESSENT.  
 MISS SALLIE SHAFFNER.  
 MISS CARRIE JONES.  
 MISS ELIZABETH HEISLER.  
 MISS CARRIE VEST.  
 MISS MABEL BUTNER.  
 MISS LITA MORISON.  
 MISS MAMIE LEWIS.  
 MISS CLARA QUIRY.  
 MISS SALLIE VEST.  
 MISS LENORA JOHNSTON.  
 MISS ETHEL JETER.  
 MISS GEORGIA RIGHTS.  
 MISS ELLA SIDDALL.  
 MISS AMY VAN VLECK.  
 MISS ANNA SIEDENBERG.  
 MISS JANET TUTTLE.  
 Mlle. LaPORTE.  
 MISS HENDERSON.  
 MISS MARY WRIGHT.  
 MRS. JENNIE KERNER.  
 MISS MARY MEINING.  
 MISS OTELIA BARROW.  
 MISS ADALADE HICKERMAN.  
 MISS ANNIE MCKINNIE.  
 MISS JESSIE LEWIS.

**Dentists.**

P. E. Horton.  
 J. Conrad Watkins.

**Doctors.**

Thomas Wright.  
 J. F. Shaffner, Jr.  
 J. F. Shaffner, Sr.  
 H. T. Bahnsen.  
 H. S. Lott.  
 S. F. Pfohl.

**Lawyers.**

A. H. Eller.  
 A. E. Holton.

J. F. Reynolds.  
Wm. A Blair.

### KERNERSVILLE.

Incorporated in 1874.

Population, 1,200.

No. white polls, 150; colored polls, 50.

Value real estate and personal property,  
\$224,000.

TAX RATE—25c. on \$100; 75c. poll.

#### Town Officers.

MAYOR—S. G. Ring.

CLERK—J. F. Kerner.

TREASURER—J. F. Kerner.

CHIEF OF POLICE—Mr. Bridge.

BOARD OF ALDERMEN—L. F. Davis, W.  
A. Linville, W. M. Linville, A. Lewis, J.  
F. Kerner.

POSTMASTER—E. R. Beeson.

R. R. AGENT—C. R. Kerner.

EXPRESS AGENT—C. R. Kerner.

#### Ministers and Churches.

METHODIST—H. H. Jordan, Pastor.

METHODIST PROTESTANT—C. E. M.  
Raper, Pastor.

BAPTIST—Rev. Mr. Stanford, Pastor.

MORAVIAN—Edward Crosland, Pastor.

#### Schools and Academies.

KERNERSVILLE ACADEMY—D. C. John-  
son, Principal.

PRIVATE SCHOOL—Miss Bettie Hooker,  
Principal.

FREE SCHOOL—S. A. Hege, Principal.

#### Hotels and Boarding Houses.

C. C. Sapp.

Grant Davis.

I. Kerner.

#### Cemeteries and Supts.

L. F. Davis, President; J. M. Guyor, Sec-  
retary and Treasurer.

#### Auctioneers.

W. D. Stockton.

#### Banks and Bankers.

BANK OF KERNERSVILLE—G. V. Fulp,  
Cashier. Capital stock, \$15,000.

#### Barber Shops.

Robert Whitt.

#### Bicycle Dealers.

T. C. McCuiston.

#### Blacksmith Shops.

Martin Huffman.

#### Box Manufacturers.

TOBACCO BOX AND WASHBOARD  
FACTORY—Lewis & Griffith, Propps.

#### Carriage Repair Shops.

J. W. Meredith.

#### Contractors and Builders.

William Hepler.

Lucian Hepler.

J. H. Stewart.

J. J. Kerner.

E. Kerner.

J. G. Ector.

W. C. Linville.

#### Cotton Gins.

Gentry & Edwards, Proprietors.

#### Doctors.

W. C. Ashworth.

#### Broom Manufacturers.

Nelson & Winfrey, Proprietors.

#### Druggists.

C. C. Sapp.

#### Furniture Manufacturer

KERNERSVILLE FURNITURE M'FG CO.

#### General Merchandise.

Fulp & Linville.

L. F. Davis & Son.

T. J. Willis.

Eugene Lamar.

James A. Lowry.

J. C. Roberts.

J. A. Watson.

C. L. Linville & Co.

G. M. Crews.

H. E. Shore.

R. B. Kerner.

#### Grist Mills.

BUR GRIST MILLS—E. Kerner, Prop.

#### Hardware and Ag'l Implem'ts.

Kernersville Hardware Co.

#### Knitting Mills.

DAVIS-CREWS KNITTING MILLS.

VICTOR KNITTING MILLS—W. H. Leak,  
Proprietor.

GRENFIELD MILLS—J. M. Greenfield,  
Proprietor.

LOWRY MILLS—Lowry, Son & Co., Propps.  
AMERICAN KNITTING MILLS—Kerner  
Bros., Propps.

#### Millinery and Fancy Goods.

Miss Lydia Laffoon.

Mrs. W. D. Dean.

#### Nurserymen.

J. Van Lindley to move here.

#### Painters.

J. Gilmer Kerner.

#### Roller Mills.

ROLLER FLOURING MILL—Harmon &  
Reed, Proprietors.

#### Sales and Livery Stables.

W. A. Linville.

#### Saw Mills.

W. C. Edwards.

Gentry & Edwards, Propps.

#### Tanners.

J. Kerner.

#### Woolen Mills.

SOUTHERN WOOLEN MILLS—J. F.  
Kerner, Secretary and Treasurer; C. L. &  
J. F. Kerner, Proprietors.

# FRANKLIN COUNTY.

## County Seat Louisburg.

Formed in 1879 from Bute county, which name was obliterated in that year by act of the General Assembly. Named in honor of Benjamin Franklin.

Area, 420 square miles.

Population: 25,116. White males, 6,465; white females, 6,213. Foreign born, 6. Negro males, 6,127; negro females, 6,311. White males over 21 years, 3,068; negro males over 21 years, 2,416. White polls, 2,179; negro polls, 1,452.

Value of real estate, \$2,423,148, increase of \$400,566 over 1902. Value personal property, \$1,254,684, increase of \$250,370 over 1902, including 2,413 horses, 1,632 mules, 3 jacks and jennets, 123 goats, 6,055 cattle, 9,400 hogs, 896 sheep, 8 dogs.

Property listed in 1903 by whites, \$3,438,350; by negroes, \$244,473.

Number Schools: White, 47; Colored, 45.

TAX RATE—County purposes, 23 2-3c. on \$100 and 71 poll. Roads (Louisburg Township only), 25c. and 75c. poll. Interest on debt, 9c.; poll, 27c.; bridge fund, 8c. poll, 24. poor, 3c., poll, 9c. Bonded debt of county, \$14,000; floating debt of county, \$500. Number of iron bridges, 3. (One of them 525 feet long).

POST OFFICES: Alert, Cedar Rock, CENTERVILLE, Cheaves, Dickens, FRANKLINTON, Ingleside, Justice, Katesville, Laurel, Leona, LOUISBURG, (c. h.), Mapleville, Mitchiner, Moulton, Oswego, Pilot, Pocomoke, Privett, Pughs, Ransom's Bridge, Riley, Royal, Stallings, Sutton, Views, Woods, YOUNGSVILLE.

PUBLIC ROADS: John R. Williams, Superintendent. Worked by old State law except Louisburg Township. Convicts used.

### RAILROAD, TELEGRAPH AND EXPRESS COMPANIES:

Seaboard Air Line, 22.91 miles, assessed value ..	\$457,805.54
Pullman Company, 13.00 miles, assessed value ..	1,944.79
Western Union Telegraph Company, 96.00 miles, assessed value ..	3,051.66
Henderson Telephone Company, 169.00 miles, assessed value ..	1,250.83
Louisburg Telegraph Company, 10.00 miles, assessed value ..	590.00
Southern Express Company, 22.91 miles, assessed value ..	2,669.87
Union Tank Line Company, assessed value.....	12,309.75

SUPERIOR COURT: January 25th, two weeks; April 18th, two weeks; October 17th, two weeks.

### COUNTY OFFICERS.

CLERK OF THE COURT—J. J. Barrow, Louisburg.

SHERIFF—H. C. Kearney, Louisburg.

REGISTER OF DEEDS—W. M. Boone, Louisburg.

TREASURER—J. A. Thomas, Louisburg.

SURVEYOR—J. T. Inscoc, Cedar Rock.

STANDARD-KEEPER—J. L. King, Youngsville.

CO. ATTORNEY—F. S. Spruill, Louisburg.

CO. SUPT OF HEALTH—E. S. Foster, Louisburg.

SUPT. CO. HOME—E. M. Williams, Louisburg.

CO. SUPT. SCHOOLS—R. B. White, Franklinton.

CO. BOARD OF EDUCATION—J. H. Uzzell, Mapleville; J. C. Winston, Franklinton; G. S. Baker, Louisburg.

CO. COMMISSIONERS—T. S. Collie, (chm.), Cedar Rock; R. S. Foster, Ingle-

side; J. C. Winston, Youngsville; J. H. Cooke, Franklinton; W. T. Wilder, Mapleville.

CO. BOARD OF ELECTIONS—W. H. Macon, (chm.), Louisburg; P. G. Alston, Jr., Centerville; T. H. Whitaker, Letha.

CONSTABLES—Louisburg Township, R. W. Hudson, Louisburg; Hayesville, Claude Tucker, Ingleside; Sandy Creek, John R. Pace, Ingleside; Gold Mine, A. D. Williams, Jr., Centerville; Cedar Rock, W. G. Collins, Cedar Rock; Cypress, W. A. Hines, Justice; Dunns, J. L. Brantley, Sutton; Harris, W. H. Cates, Royal; Freeman's, E. B. Blackley, Youngsville; Franklinton, A. S. Powell, Franklinton.

### Justices of the Peace.

DUNNS TOWNSHIP—W. H. Williams, Sutton; A. C. Privett, Pilot.

HARRIS—W. B. Hunter, W. W. Perry, Rileys X Roads.

FREEMANS—F. P. Pierce, J. R. Thar-  
ington, J. L. King, Youngsville.

FRANKLINTON—W. F. Joyner, E. W. Morris, G. L. Whitfield, Franklinton.  
 HAVESVILLE—R. S. Foster, Ingleside; R. G. Winn, Epsom; C. C. Stone, Letha.  
 SANDY CREEK—E. M. Gupton, J. C. Foster, Laurel; W. H. Perdue, Oswego.  
 GOLD MINE—W. D. Upchurch, J. S. Shearin, Centreville; J. W. Price, D. T. Hollingsworth, Allens.  
 CEDAR ROCK—T. W. Stokes, J. T. Inscoc, W. J. Johnson, Cedar Rock.  
 CYPRESS—J. M. Sykes, J. G. Creekmore, Justice.

LOUISBURG—O. L. Ellis, W. E. Tucker, G. S. Baker, Louisburg; J. R. Perry, Mapleville.

### Public School Teachers.

Wheless, Miss Chassie, Castalia.  
 Boone, Miss Claudia, Cedar Rock.  
 Best, Miss Mary, Mapleville.  
 Glasgow, Miss Lillie, Stallings.  
 Dean, Miss Lillie, Cedar Rock.  
 Boone, H. S., Cedar Rock.  
 Hines, Miss Alice, Justice.  
 Bowden, Miss Battie, Justice.  
 Lafater, Mrs. M. L., Privett.  
 Woodlief, Miss Salie E., Pilot.  
 Boytt, Miss Mary R., Sutton.  
 Davis, Miss Una, Pilot.  
 Woodlief, Miss Laura E., Sutton.  
 Ferrell, Miss Etta, Bunns.  
 Ury, W. T., Franklinton.  
 Mitchell, Miss Irene, Franklinton.  
 Ballard, Miss Eleanor, Franklinton.  
 Whitfield, Miss Lizzie, Franklinton.  
 Morris, Miss Minnie, Franklinton.  
 Winston, Mrs. M. P., Youngsville.  
 Clements, Miss Rosa, Youngsville.  
 Winston, Miss Ora, Youngsville.  
 Williams, Miss Nora, Youngsville.  
 Clifton, Miss Effie, Youngsville.  
 Young, Miss Kate, Youngsville.  
 Freeman, Miss Lucy G., Rolesville.  
 Conyers, Mrs. R. J., Youngsville.  
 Hunt, Miss Willie D., Riley.  
 Rogers, Mrs. Nellie A., Riley.  
 Morris, Miss Mary, Royal.  
 Upchurch, W. D., Centreville.  
 Gupton, Miss Lilla, Woods.  
 Wheless, Miss Anna, Dickens.  
 Shearin, Miss Nannie, Allens.  
 Winn, Miss Gussie, Epsom.  
 Aston, Miss Val, Epsom.  
 Duke, Mrs. S. W., Epsom.  
 Pearce, D. E., Dickens.  
 Perry, Miss Annie L., Laurel.  
 Davis, Mrs. E. M., Ingleside.  
 Jackson, Miss Zena, Ingleside.  
 Davis, Miss Pattie, Ingleside.  
 Thorn, Mrs. Mattie L., Dickens.  
 Clifton, Miss Lucy B., Louisburg.  
 Wiggins, John B., Louisburg.  
 Yarbrough, Miss Mary, Louisburg.  
 Beebe, Charles N., Mapleville.  
 Jackson, Miss Lola, Mapleville.  
 Massenburg, Mrs. B. B., Louisburg.  
 Roberts, Mrs. C. W., Louisburg.  
 Pearce, Mrs. Ida, Louisburg.  
 Tucker, Miss Onnie, Louisburg.

### Ministers not in Towns.

BAPTIST—C. C. Williams, Royal; J. W. Sledge, Mapleville.

METHODIST—A. L. Ormond, Kittrell.

### Physicians not in Towns.

R. P. Floyd, Sutton.  
 J. R. Wholes, Centreville.  
 E. H. Bobbitt, Cedar Rock.  
 K. M. Clark, Kittrell.  
 J. J. Mann, Stallings.

### Merchants not in Towns.

O. S. Macon, Ingleside.  
 W. W. Perry, Rileys X Roads.  
 A. C. Privett, Pilot.  
 Bunn Bros., Pilot.  
 W. H. Williams, Sutton.  
 B. A. Burnett & Son, Oswego.  
 R. H. Strickland, Oswego.  
 S. H. Marks, Centreville.  
 C. G. Wood, Wood's.  
 J. J. Lanier, Wood's.  
 D. T. Hollingsworth, Allens.  
 J. L. Bowden, Justice.  
 W. D. Bowden, Justice.  
 J. J. Murray, Laurel.  
 W. S. Pinnell, Brodie.  
 K. P. Hill & Co., Louisburg.  
 George Medlin, Epsom.  
 W. A. Pace, Epsom.  
 T. H. Whitaker, Letha.  
 G. C. Mitchiner, Mitchiners.  
 O. H. Harris, Louisburg.  
 J. P. Timberlake, Louisburg.  
 A. C. Burnett, Royal.  
 Abner Gay, Gatesville.  
 C. T. Cheaves, Cheaves.  
 J. H. Weathers & Co., Pilot.  
 J. R. Jones, Katesville.  
 M. D. Wilder, Mitchiners.

### Cotton Mills.

LAUREL COTTON MILLS—J. F. Jones, Manager, Laurel.

### Cotton Gins.

D. T. Hollingsworth, Stallings.  
 W. E. Carr, Oswego.  
 Burnett, Oswego.  
 W. B. Coppedge & Bro., Cedar Rock.  
 G. B. H. Stallings, Stallings.  
 W. H. Cates, Louisburg.  
 Allen Bros & Ford, Louisburg.  
 K. P. Hill, Louisburg.  
 C. S. Williams, Franklinton.  
 I. H. Kearney, Franklinton.  
 A. J. Morton, Franklinton.  
 J. H. Cooke, Franklinton.  
 J. H. Wilder, Franklinton.  
 J. R. & A. D. Mitchiner, Franklinton.  
 A. B. Wester, Franklinton.  
 Norman P. Lowry, Franklinton.  
 J. K. Wright, Franklinton.  
 J. R. Jones, Katesville.

### Saloons.

No saloons.  
 Franklin County Dispensary, Louisburg.

**Shippers of Produce.**

Charles Macon, Ingleside.  
Wesley Burnet, Oswego.  
G. H. Cooper, Louisburg.  
L. P. Hicks, Louisburg.  
Allen Bros. Co., Louisburg.

**LOUISBURG.**

Incorporated in 1779.  
Population, about 1,750.  
Value real estate, \$262,289.  
Value personal property, \$339,606.  
No. white polls, 179.  
No. colored polls, 80.  
TAX RATE—City purposes, 30c. on \$100.

**Town Officers.**

Election is held in May; term of office, 2 years.  
MAYOR—W. H. Macon.  
CLERK—E. S. Green.  
TREASURER—J. M. Allen.  
TAX COLLECTOR—D. C. High.  
ATTORNEY—W. H. Yarborough.  
CITY PHYSICIAN—E. S. Foster.  
CHIEF OF POLICE—D. C. High.  
BOARD OF TOWN COMMISSIONERS—J. M. Allen, G. W. Ford, D. C. Strickland, C. B. Cheatham, Wm. Bailey, G. H. Cooper.  
POSTMISTRESS—Mrs. B. F. Hawkins.  
R. R. AGENT—L. L. Joyner.  
EXPRESS AGENT—L. L. Joyner.

**Ministers and Churches.**

BAPTIST—H. H. Mashburne, Pastor.  
METHODIST—L. S. Massey, Pastor.  
EPISCOPAL—John London, Rector.  
PRESBYTERIAN—Rev. Mr. Wharton, Pastor.

**Schools and Academies.**

LOUISBURG FEMALE COLLEGE—M. S. Davis, President.  
LOUISBURG MALE ACADEMY—J. B. Wiggins, Principal.

**Hotels and Boarding Houses.**

The Louisburg—J. S. Lancaster, Prop.  
Pernell House—Allen & High, Prop.

**Agricultural Implements.**

Allen Bros. Hardware Co.  
L. P. Hicks.  
G. H. Cooper.

**Architects.**

M. F. Houck.

**Banks and Bankers.**

FARMERS AND MERCHANTS BANK—Wm. Bailey, President; W. J. Byerly, Cashier. Capital \$20,950. S. & P. \$9,058.

**Barber Shops.**

Zollie Wilkins.  
Walter Alston.

**Bicycle Dealers.**

Harry Malone.

**Butchers and Dealers in Cattle.**

J. W. Weathers & Son.  
K. P. Hill.  
J. M. Allen.  
The City Market.

**Brokers.**

W. B. Green.  
J. S. & J. J. Barrow.

**Blacksmith Shops.**

H. C. Yarborough.  
A. T. Neal.  
Durell Davis.  
A. T. Dorsey.

**Boots and Shoes.**

The A. B. Allen Shoe Co.

**Brick M'f's and Dealers.**

G. W. Ford.  
W. Hal. Mann.

**Carriage Manufacturers.**

A. T. Dorsey.

**Casket M'f's and Dealers.**

Excelsior Coffin Co.

**Contractors and Builders.**

M. F. Houck.  
Phillip W. Williams.

**Clothing, Hats and Men's Furnishings.**

Allen Bros. Co.  
Strickland & Wheless.

**Coal and Wood.**

J. S. Barrow.  
W. H. Mann.  
C. T. Stokes.

**Confessionary Dealers.**

L. P. Hicks.  
Allen Bros. Co.

**Cotton Buyers and Brokers.**

E. C. Barrow.  
W. P. Neal & Co.  
G. H. Cooper.  
Green & Yarboro Co.

**Dealers in Carriages.**

Hayes & Fuller.  
Allen Bros. Co.

**Dealers in Ice.**

Louisburg Ice Co.

**Dealers in Tobacco.**

American Tobacco Co.—O. C. Gregory,  
J. B. Thomas & Co.  
McClows & Harris.  
Collie & Beasley.  
C. B. Cheatham.  
W. T. Hughes & Co.  
W. W. Devin.  
E. L. Jones  
T. A. Person & Co.

**Dentists.**

D. T. Smithwick.  
A. Hynes Fleming.

**Doctors.**

E. S. Foster.  
J. E. Malone.  
S. P. Burt.  
R. F. Yarborough, Jr.  
G. L. Ellis.



**Druggists.**

Aycooke Drug Co.  
M. K. & F. R. Pleasants.  
Boddie, Bobbitt & Co.

**Fish Markets.**

W. M. Mann.  
Willie Gill.  
Richard Kelley.

**Flour, Corn and Feed Dealers.**

Hayes & Fuller.

**Furniture Dealers.**

Louisburg Mercantile Company, J. W.  
Hollingsworth, Manager.  
W. H. Pleasants, Jr.  
White-Hall Furniture Co.

**General Merchandise.**

George H. Cooper.  
M. C. Pleasants.  
The Green & Yarboro Co.  
Stok-s & Furgurson.  
Allen Bros. Co.  
J. W. King.  
Mrs. A. M. Hall.  
F. N. & R. Z. Egerton.  
W. H. Pleasants, Jr.  
L. P. Hicks.  
W. P. Neal & Co.  
Ford & Clifton.  
J. P. Winston.  
M. T. Howell & Son.

**Grist Mills.**

William Cooper.

**Harness M'f'rs and Dealers.**

Hayes & Fuller.

**Hides and Pelts.**

C. G. Hill.  
A. S. Strother.

**Insurance Agencies.**

G. S. Baker.  
W. J. Byerly.  
Thomas B. Wilder.

**Lawyers.**

Thomas B. Wilder.  
B. B. Massenburg.  
E. S. Spruill.  
T. W. Bickett.  
W. H. Yarborough, Jr.  
W. H. Ruffin.  
M. C. Winstead.  
W. W. Boddie.

**Lumber M'f'rs and Dealers.**

Allen Bros.  
Louisburg Lumber Co.—R. Y. Yarboro,  
Manager.  
Thurston Allen.  
W. H. Mann.

**Millinery and Fancy Goods.**

F. N. & R. Z. Egerton.  
Mrs. A. M. Hall.

**Musical Instruments.**

J. W. Hollingsworth.  
The Cable Co.

**Newspapers and Editors.**

THE TIMES—J. A. Thomas, Editor.

**Oil Dealers.**

Standard Oil Co., W. B. Green, M'g'f.  
Red C. Oil Co., J. S. & J. J. Barrow,  
Managers.

**Painters.**

B. D. Crosson.

**Plumbers.**

L. T. Horton.

**Retail Grocers.**

Louisburg Grocery Co.  
E. Odum.  
W. S. Hale.  
J. M. Joyner.

**Sales and Livery Stables.**

Hayes & Fuller.  
K. P. Hill & Co.  
Allen Bros. Co.  
J. S. Lancaster.

**Telegraph Offices and M'g'rs.**

Private line to Franklinton—L. L. Joyner,  
Operator.

**Telephone Exchanges & M'g'rs.**

Henderson Telephone Co.—Miss Columbia  
Crudup, Operator.

**Watches and Jewelry**

D. E. Miller.

**Wood-Working Shops.**

A. T. Dorsey.

**FRANKLINTON.**

Population, 1,020.

Taxable valuation, \$425,000.

TAX RATE—25c. on \$100.

**Town Officers.**

MAYOR—E. W. Morris.  
BOARD OF TOWN COMMISSIONERS—H.  
E. Pearce, A. S. Joynes, J. W. Daniel, T.  
J. Hight, W. H. Byrum.  
CHIEF OF POLICE—A. B. Cooke.  
POSTMASTER—W. H. Harris.  
R. R. AGENT—E. J. Cheatham.  
EXPRESS AGENT—E. J. Cheatham.

**Schools and Academies.**

FRANKLINTON HIGH SCHOOL—W. T.  
Ursry, Principal; Miss Irene Mitchell, Ass't.  
PRIVATE SCHOOLS—Mrs. D. M. Cooke,  
Miss Mary Jester, Principals.

**Hotels and Boarding Houses.**

Franklinton Hotel, C. W. Conway, Prop.  
E. W. Morris.

**Ministers and Churches.**

METHODIST—J. H. Shore, Pastor.  
BAPTIST—T. B. Justice, Pastor.

**Banks and Bankers.**

CITIZENS' BANK—I. G. Stanton, Pres.;  
W. F. Joyner, Cashier. Capital \$10,000.

**Casket M'f'rs and Dealers.**

B. F. Cooke.

**Cotton Mills.**

STERLING COTTON MILL—S. C. Vann,  
Secretary and Treasurer.

**Cotton Gins.**

I. H. Kearney.  
A. B. Wester.  
C. S. Williams.

**Dealers in Carriages.**

B. F. Cooke.  
I. H. Kearney.  
R. A. Speed.

**Doctors.**

J. H. Harris.  
A. R. Winston.  
R. B. Henderson.

**Druggists.**

R. N. Winston.  
T. C. Joyner.  
H. S. Furman.

**General Merchandise.**

W. R. Hunt.  
W. L. McGhee.  
B. W. Ballard Co.  
I. G. Stanton.  
H. E. Pearce.  
A. S. Joyner.  
T. J. Hight.  
D. T. Ward.  
S. S. Ratley.  
R. U. Hicks.  
I. H. Kearney.  
Strickland & Wheless.

**Grist Mills.**

I. H. Kearney.

**Harness M'f'rs and Dealers.**

B. F. Cooke.

**Furniture Dealers.**

W. H. Byrum.

**Insurance Agencies.**

R. B. White.  
W. D. Spruill.

**Lawyers.**

R. B. White.

**Millinery and Fancy Goods.**

Mrs. M. C. Henley.  
Mrs. S. S. Britt.

**Manufacturers**

FRANKLIN MANUFACTURING CO.—C. S.  
Williams, Proprietor.

**Machinery Dealers.**

C. S. Williams.  
I. H. Kearney.

**Oil Dealers.**

Wm. F. Joyner, Agent for Standard Oil  
Co.  
E. J. Cheatham, Agent Red C Oil Co.

**Retail Grocers.**

T. P. Barrett.  
Jesse Caudill.  
R. A. Pruett.

Henderson Persons.  
E. G. Ayscue.

**Saw Mills.**

I. H. Kearney.

**Sales and Livery Stables.**

R. A. Speed.

**Telegraph Offices and M'grs.**

WESTERN UNION TEL. CO.—E. J.  
Cheatham, Operator.

POSTAL TEL. CO.—T. C. Joyner, Opera-  
tor.

FRANKLINTON & LOUISBURG TELE-  
GRAPH CO.—E. J. Cheatham, Gen. M'gr.

**Telephone Exchanges & M'grs**

HENDERSON TELEPHONE CO.—T. C.  
Joyner, Manager.  
BELL TELEPHONE CO.—R. A. Winston,  
Manager.

**YOUNGSVILLE.**

Population, 600.

Tax Rate—33 1-3c., and \$1.00 poll.

**Town Officers.**

MAYOR—L. H. Allred.  
COMMISSIONERS—C. C. Cheatham, C. C.  
Winston, A. V. Bobbitt, J. B. Perry, G.  
M. Perry.

CHIEF OF POLICE—J. E. Winston.

R. R. AGENT—B. F. Burrows.

**Ministers and Churches.**

METHODIST—G. T. Simmons, Pastor.

**Hotels and Boarding Houses.**

Mrs. S. E. Pearce.  
W. T. Young.

**Banks and Bankers.**

BANK OF YOUNGSVILLE—J. B. Perry,  
President; W. G. Riedick, Cashier. Capital,  
\$5,000; Surplus and Profits, \$1,850.

**Butchers and Dealers in Cattle.**

L. G. Jordan.  
R. E. Pearce.

**Brokers.**

C. E. Long.  
J. R. Johnson.  
G. N. Stell.  
J. W. Woodlief.

**Blacksmith Shops.**

J. H. Shadrack.  
E. L. Hicks.  
John B. Young.

**Cotton Buyers.**

Perry & Patterson.  
C. E. Timberlake.  
J. S. Timberlake.

**Cotton Gins.**

J. S. Timberlake.  
C. S. Williams.  
E. B. Preddy.

**Dealers in Tobacco.**

Cheatham Bros.  
Eagle Warehouse Co.

A. V. Bobbitt.  
J. P. Meadows.  
F. A. & T. F. Cheatham.  
I. W. Mitchell.  
J. A. Jones.

**Doctors.**

I. G. Riddick.  
C. E. Reitzel.  
P. R. Hatch.

**Druggists.**

Youngsville Drug Co.  
O. N. Blanks & Co.

**General Merchandise.**

J. S. Timberlake.  
W. A. Massey.  
S. P. Williams.  
Youngsville Bargain House.  
E. T. Alford.  
C. C. Winston.  
R. E. Pearce.  
J. W. Pearce.  
M. A. Alford.  
Perry & Patterson.

H. W. Allen.  
T. L. Moss.  
E. B. Preddy.  
J. D. Timberlake & Co.  
C. H. Strickland.

**Lawyers.**

L. H. Allred.  
**Hardware and Ag'l Implem'ts.**

C. E. Timberlake.  
R. E. Pearce.

**Insurance Agencies.**

S. E. Pearee.

**Millinery and Fancy Goods**

Miss B. A. Moore.

**Retail Grocers.**

E. T. Alford.  
J. W. Pierce.

**Sales and Livery Stables.**

S. E. Pearce.

**GASTON COUNTY.****County Seat, Dallas.**

Formed in 1846 from Lincoln county. Named in honor of William Gaston, of Craven county, one of the Judges of the Supreme Court.

Area, 340 square miles.

POPULATION: 27,903. White males, 10,07; white females, 10,594. Foreign born, 91. Negro males, 3,704; negro females, 3,538. White males over 21 years, 4,456; negro males over 21 years, 1,538. White polls, 3,430; negro polls, 883.

Value of real estate, \$4,136,151, increase of \$418,089 over 1902. Value personal property, \$3,445,124, increase of \$1,946,016 over 1902, including 1,666 horses, 2,543 mules, 18 jacks and jennets, 33 goats, 7,593 cattle, 6,309 hogs, 818 sheep.

Property listed in 1903 by whites, \$5,821,129; by negroes, \$90,418.

No. Schools: White, 78; Colored, 32.

TAX RATE: County, 23 2-3c. on \$100; Graded School tax, 20c. on \$100 and 60c. poll. Floating debt, \$25,000. Macadam road, 11 miles; cost per mile, \$3,000. Iron bridges, 14.

POST OFFICES: Alexis, Begonia, BELMONT, BESSEMER CITY, CHERRYVILLE, Crowder's Creek, DALLAS, (c. h.), GASTONIA, Harden, Highshoals, LOWELL, Lucia, McADENVILLE, MOUNTAIN ISLAND, MOUNT HOLLY, Plesantridge, STANLEY, Worth.

PUBLIC ROADS: W. P. Eddleman, Lucia, Supt. Worked by special law; 25c. on \$100 and 75c. on poll; total last year, \$20,000. Convicts used.

**RAILROAD, TELEGRAPH AND EXPRESS COMPANIES.**

Carolina & Northwestern, 21.33 miles, assessed value .....	\$170,529.14
Piedmont Telephone Company, 260.00 miles, assessed value .. .	597.20
Seaboard Air Line, 17.50 miles, assessed value .. .	349,697.00
Atlanta and Charlotte Air Line, 23.00 miles, assessed value .....	655,705.02
Pullman Company, 42.26 miles, assessed value .. .	6,322.09
Western Union Telegraph Company, 438.85 miles, assessed value .....	13,949.26
Southern Express Company, 59.76 miles, assessed value .. .	6,964.26

SUPERIOR COURT: February 29th, two weeks; May 23rd, two weeks; September 12th, two weeks; November 21st.

**COUNTY OFFICERS.**

CLERK OF THE COURT—C. C. Cornwell, Dallas.

SHERIFF—C. B. Armstrong, Gastonia.

REGISTER OF DEEDS—M. A. Carpenter, Dallas.

TREASURER—J. R. Lewis, Dallas.

CORONER—W. Meek Adams, Gastonia.

SURVEYOR—J. Kiser, Snapp.

CO. ATTORNEY—O. F. Mason, Dallas.

CO. SUPT. OF HEALTH—H. F. Glenn, Gastonia.

ST. PT. CO. HOME—H. L. Rhyne, Dallas.

CO. SUPT. SCHOOLS—F. P. Hall, Belmont.

CO. BOARD OF EDUCATION—S. J. Durham, (chm.), Bessemer City; R. P. Rankin, Gastonia; R. K. Davenport, Mount Holly; Attorney, O. F. Mason, Dallas.

CO. COMMISSIONERS—John M. Gaston, Lowell; Robert J. Conwell, Lucia; J. Q. Holland, Gastonia; J. D. B. McLean, Gastonia; R. A. White, Bessemer City.

CO. BOARD OF ELECTIONS—John B. White, (chm.), Dallas; W. T. Rankin, Gastonia; John O. Rankin, McAdenville.

CONSTABLES—South Point Township, J. I. Hammett, McAdenville; Gastonia, E. N. Huffstetter, Gastonia; Cherryville, T. B. Leonhardt, Cherryville; Crowders Mountain, D. K. Tate, Bessemer City; Dallas, H. M. Wallace, Stanley; River Bend; Mark Nantz, Stanley.

**Justices of the Peace.**

DALLAS TOWNSHIP—A. P. H. Rhyne, M. D. Friday, J. B. Hartsell, D. E. G. Pasour, Dallas; J. Wilkie Abernethy, Alexis.

GASTONIA—W. I. Stowe, A. R. Anders, W. M. Wilson, G. B. Stowe, Gastonia; Wm. A. Falls, Jr., Pleasant Ridge.

SOUTH POINT—J. F. Mabry, Lowell; D. W. Padgett, McAdenville.

RIVER BEND—W. B. Rutledge, Mount Holly; W. G. Rutledge, Stanley Creek; C. A. Beatty, Lucia.

CHERRYVILLE—W. O. Harrelson, N. B. Kendrick, L. H. J. Houser, Cherryville; Noah Carpenter, Crouse; C. A. Kiser, Jacob Kiser, Snapp; C. S. Carpenter, Long Shoals.

CROWDERS MOUNTAIN—C. A. Thornburg; R. H. Garrett, W. W. Shealey, King's Mountain.

**Public School Teachers.**

Harrelson, Miss Pearl, Cherryville.

Delinger, D. P., Cherryville.

Henry, A. F., Cherryville.

Carpenter, W. R., Cherryville.

Houser, L. H., Cherryville.

McGinnis, Miss Mildred, Cherryville.

McGinnis, E. L., Cherryville.

Beam, C. P., Cherryville.

Leslie, Miss Lizzie, Clover, S. C.

Daneron, John T., Bessemer City.

McGinnis, W. H., Crouse.

Randleman, Miss Annie, Iron Station.

Whitesides, A. F., Gastonia.

Dellinger, Sydney, Cherryville.

Smith, Mrs. B. Kate, Crowders Creek.

Eaves, Miss Johnie L., Alula.

Peoples, Miss Bel e M., All Healing.

Puett, Miss Carrie, Dallas.

Howe, J. R., South Point.

Bo'inger, S. L., Mt. Holly.

Reid, Miss Bertha, Gastonia.

Graham, Miss B ttie, Maspelah.

Connell, D. R., Lucia.

West, A. M., Stanley.

Hall, F. P., Belmont.

Bolick, Miss Esther, Costner.

Irvin, J. Y., Cherryville.

Shannon, J. G., Gastonia.

Cline, R. H., Cherryville.

Warlick, J. D., Old Furnace.

Rankin, Miss Zadia, Belmont.

Rankin, Miss Kathleen, Mt. Holly.

Howard, H. A., Alexis.

Lineberger, H. L., Gastonia.

Carwile, S. W., Kings Mountain.

Gantt, J. C., Bellwood.

Westenbarger, Mrs. B. L., Worth.

McKeown, Mobley, Stanley.

Adams, Miss Lizzie J., Gastonia.

Daniels, Miss Alice G., Stanley.

Stewart, S. A., Stanley.

Jones, N. M., Mountain Island.

Thompson, Howard R., Stanley.

Rhyne, W. R., Worth.

McKeown, H. H., Stanley.

Jones, O. J., Stanley.

Hager, Miss Mary, Snapp.

Craige, Miss Mary J., South Point.

Cathey, Miss Martha L., Belmont.

Rutledge, W. B., Mt. Holly.

Westenbarger, B. n. L., Worth.

Lutz, Miss Eulalia, Stanley.

Lewis, Edgar L., Gastonia.

Hovis, S. F., Old Furnace.

Robinson, Miss Rosa, Gastonia.

Torrence, Miss Bright, Gastonia.

Rankin, Miss Ida, Mountain Island.

Stroup, Brady L., Gastonia.

Shannon, H. W., Gastonia.

Rankin, F. B., Mt. Holly.

Wolfe, S. R., Bessemer City.

Lineberger, R. E., High Shoals.

Sarvis, Miss Oris, Gastonia.

Rutledge, John H., Stanley.

Harmon, Miss Maggie, Stanley.

Rutledge, Miss Bessie, Stanley.

Lewis, Miss Ella, Gastonia.

Ramsour, John H., Bessemer City.

Kiser, S. B., Long Shoals.

Pasour, C. E. G., Dallas.

Wolfe, S. A., Dallas.

Bulwinkle, Miss Mabel, Dallas.

Johnston, Mrs. Julia M., Dallas.

Hoover, Miss Ida, Mountain Island.

Gamble, Miss Maggie, Bessemer City.

Robinson, Miss Phemia, Gastonia.

Torrence, Miss Spark, Crowder's Creek.

Gal'ant, Miss Sue, Gastonia.

Blackwell, Miss Cynthia, Gastonia.

Furr, N. F., Pleasant Ridge.

Hand, J. K., Lowell.

Bost, Miss Isabel, Newton.

Jackson, Miss Janie, Gastonia.

Shuford, Miss Osie, Gastonia.

Faires, Miss Lizzie, Pleasant Ridge.

Carson, Miss Sallie I., All Healing.

Carson, John B., All Healing.

Fitche, John C., Mountain Island.  
 Matthews, Miss Maggie, Lowell.  
 Rutledge, Miss Pearl, Mt. Holly.  
 Hilm. A. B., Cherryville.  
 Ratchford, Thomas, South Point.

#### Ministers not in Towns.

BAPTIST—D. W. Thorason, Belmont.  
 METHODIST—J. J. Gray, Lowesville.  
 LUTHERAN—J. M. Senter, High Shoals  
 EPISCOPAL—D. T. Johnston, High Shoals.  
 PRESBYTERIAN—G. A. Sparrow, Begonia.

LUTHERAN—George A. Durham, Dallas.  
 A. R. P.—A. G. Kirkpatrick, Allhealing.

#### Physicians not in Towns.

Robert W. Petrie, High Shoals.  
 W. J. Torrence, Hardn.  
 G. R. Patrick, South Point.

#### Merchants not in Towns.

W. T. Ford & Co., South Point.  
 W. E. Farnsworth.  
 W. J. Davis & Co.  
 Tuckaseege Manufacturing Co., Mount Holly.

Mims Manufacturing Co., Mount Holly.  
 W. T. Jordan & Co., Mountain Island.  
 Farrar Bros., Mountain Island.  
 High Shoals Co., High Shoals.  
 Crowder Mountain Cotton Mills Store, King's Mountain.

Dilling Mills Store, King's Mountain.  
 Lula M'fg Co. Store, King's Mountain.  
 W. A. Mauney & Bro., King's Mountain.  
 W. M. Nolen, Pleasant Ridge.  
 C. F. Elmore, Lowell.  
 James Sadler, Stanley.  
 U. A. Stroup, Lucia.  
 B. M. Carpenter, Crouse.  
 C. W. Fuller, Bessemer City.  
 J. E. McKnight & Co., Belmont.

#### Cotton Mills.

NIMS M'FG CO.—C. E. Hutchinson, Manager, Mount Holly.

MOUNT HOLLY COTTON MILLS—A. P. Rhyne, Manager, Mount Holly.

TUCKASEEGE M'FG CO.—A. C. Lineberger, Manager, Mount Holly.

CROWDERS MOUNTAIN COTTON MILLS—P. S. Baker, M'gr., King's Mountain.

LULA COTTON MILLS—P. S. Baker, Manager, King's Mountain.

DILLING COTTON MILLS—F. Dilling, Manager, King's Mountain.

CORA COTTON MILLS—F. Dilling, Manager, King's Mountain.

KING'S MOUNTAIN M'FG CO.—W. A. Mauney, M'gr., King's Mountain.

HIGH SHOALS M'FG CO.—D. A. Tompkins, Manager, Charlotte.

#### Electric Companies & Officers.

CATAWBA ELECTRIC POWER CO.—W. T. Jordan, Manager, Mountain Island.

#### Saloons.

No saloons in county.

#### DALLAS.

Incorporated in 1871.

Population, 514.

Value real estate and personal property, \$125,045.00.

No. white polls, 100.

No. colored polls, 30.

TAX RATE—20c. on \$100; 60c. poll.

#### Town Officers.

Election is held on first Monday in April; term of office, 1 year.

MAYOR—J. M. Shuford.

CLERK—S. A. Wolfe.

TREASURER—J. B. White.

TAX COLLECTOR—G. R. Rhyne.

ATTORNEY—O. F. Mason.

CITY PHYSICIAN—J. H. Jenkins.

SUPT. OF HEALTH—J. H. Jenkins.

CHIEF OF POLICE—G. R. Rhyne.

BOARD OF ALDERMEN—S. A. Wolff, J. B. White, Fred M. Robinson, E. E. Summey, J. H. Jenkins.

POSTMASTER—P. M. Rhyne.

R. R. AGENT—A. S. Martin.

EXPRESS AGENT—A. S. Martin.

#### Ministers and Churches.

LUTHERAN CHAPEL—W. A. Deaton, Pastor.

BAPTIST—No. Pastor.

METHODIST—E. W. Fox, Pastor.

#### Schools and Academies.

GASTON COLLEGE—S. A. Wolfe, Prin.

#### Hotels and Boarding Houses.

Dallas Hotel—J. B. White, Prop.

Hoffman House—J. P. Hoffman, Prop.

#### Barber Shops.

James Pasour.

#### Blacksmith Shops.

John Lineberger.

#### Books and Stationery.

J. R. Lewis.

#### Boot and Shoe Shops.

James Groves.

#### Butchers and Dealers in Cattle.

J. F. Rhyne.

#### Cabinet-Makers.

William Sherrill.

#### Cotton Mills.

MOROWEBB COTTON MILLS.

DALLAS COTTON MILLS—J. R. Lewis, President; J. D. Moore, Sec. and Treasurer; J. O. White, Supt.

#### Cotton Buyers and Brokers.

J. R. Lewis.

J. R. Lewis.

J. M. Shuford & Co.

#### Dealers in Ice.

John F. Humphrey.

#### Doctors.

J. H. Jenkins.

S. A. Wilkins.



**Druggists.**

P. D. Summey &amp; Co.

**Flour, Corn and Feed Mills.**

L. A. Holland &amp; Co.

**General Merchandise.**

J. R. Lewis.

J. M. Shuford &amp; Co.

W. G. Brown.

A. P. Rhyne.

A. P. H. Rhyne.

A. R. Holland &amp; Co.

C. H. Jarrett.

John Humphrey.

**Grist Mills.**

L. A. Holland &amp; Co.

**Hair-Dressers.**

James Pasour.

**Hardware and Ag'l Implem'ts.**

J. R. Lewis.

J. M. Shuford &amp; Co.

**Insurance Agencies.**

J. M. Shuford.

**Lawyers.**

O. F. Mason.

L. J. Holland.

**Masons and Builders.**

Charles Jenkins.

**Painters.**

R. O. Costner.

**Paper-Hangers.**

E. L. Mason.

**Retail Grocers.**

John Humphrey.

C. H. Jarrett.

**Sales and Livery Stables.**

E. L. Wilson.

**Shingle Dealers.**

E. L. Wilson.

**Telegraph Offices and M'grs.**

WESTERN UNION—A. S. Martin, Agt.

**Telephone Exchanges & M'grs.**

J. M. Shuford &amp; Co.

**GASTONIA.**

Incorporated in 1877.

Population, white, 3,502; colored, 1,108.  
Total, 4,610.

No. white polls, 800.

No. colored polls, 200.

TAX RATE—City Purposes, \$1.00 on \$100.

Graded School owned by city.

Bonded debt, \$105,000.

City owns water works.

City owns lights.

City owns sewerage system.

**Town Officers.**Election is held first Monday in May;  
term of office, 1 year.

MAYOR—George W. Wilson.

CLERK—W. T. Story.

TREASURER—J. D. Moore.

TAX COLLECTOR—J. N. Alexander.

SUPT. FIRE DEPT.—George G. Glenn.

CHIEF OF POLICE—J. N. Alexander.

POLICEMEN—J. W. Carroll, T. N. Williams, John D. Smith, J. L. Hicks.

CHIEF OF POLICE—J. N. Alexander.

BOARD OF ALDERMEN—George A. Gray,  
J. D. Moore, W. T. Story, T. W. Wilson, J.  
K. Dixon.CITY GRADED SCHOOLS—Prof. Wray,  
Superintendent.CITY SCHOOL COMMITTEE—J. T. Suggs,  
R. P. Rankin, J. E. Paget, A. M. Whitesides.

POSTMASTER—C. D. Holland.

R. R. AGENT—C. M. Nolen.

EXPRESS AGENT—C. M. Nolen.

**Ministers and Churches.**METHODIST—(Main Street—E. L. Bain,  
Pastor.METHODIST—(West End)—J. H. Bradley,  
Pastor.

Mr. Shields, Pastor.

LUTHERAN—J. C. Morgan, Pastor.

A. R. P.—J. C. Galloway, Pastor.

BAPTIST—W. F. Watson, Pastor.

**Hotels and Boarding Houses.**

Eugene Lineberger.

Mrs. Post.

Falls House.

Gastonia Inn.

Mrs. Leroy Morrow.

Mrs. L. L. Adams.

Mrs. M. Trawick.

**Banks and Bankers.**GASTONIA BANKING CO.—John F.  
Love, Cashier. Capital, \$20,000; Surplus  
and Profits, \$41,163.FIRST NATIONAL—L. L. Jenkins, Pres.;  
S. N. Boyce, Cashier. Capital, \$50,000;  
Surplus and Profits, \$9,204.GASTONIA SAVINGS BANK—L. L. Jen-  
kins, President; L. L. Harden, Cashier.GASTON LOAN & TRUST CO.—W. T.  
Love, President; E. G. McFurd, Secretary.**Barber Shops.**

A. L. Herndon.

George Theus.

John Waters.

**Books and Stationery.**

J. A. Hunter.

**Boots and Shoes.**

Thomson Co.

Robinson Bros.

Holland &amp; Co.

Morris Bros.

Kindley-Belk Bros.

Bee Hive.

David Lebovitz.

**Butchers and Dealers in Cattle.**

J. B. Boyd.

W. N. Davis.

**Commission Merchants.**

J. A. Glenn &amp; Co.

W. L. C. Killiam.  
W. T. Love Co.  
F. W. Brawley.  
T. A. Henry.  
A. S. Brawley & Henry.

### Clothing, Hats and Men's Furnishings.

Robinson Bros.  
P. T. Heath.  
David LeBovitz.  
Thompson Co.  
Morris Bros.  
J. Q. Holland & Co.  
The Bee Hive.  
Kindley-Belk Bros. Co.  
Moses Roman.  
W. A. Slater Co.

### Cotton Mills.

LORAY MILLS—George A. Gray, Pres.; John F. Love, Secretary and Treas.; B. F. Austin, Supt.

GASTONIA COTTON M'FG CO.—George A. Gray, Pres.; John F. Love, Sec. and Treas.; R. W. Gray, Supt.

AVON MILLS—George A. Gray, Pres.; John F. Love, Sec. and Treas.; C. M. Dunn, Superintendent.

MODENA MILLS—L. L. Jenkins, Pres.; J. D. Moore, Sec. and Treas.; Oscar White, Supt.

OZARK MILLS—George A. Gray, Pres.; R. P. Rankin, Sec. and Treas.; J. R. Withers, Supt.

TRENTON MILLS—J. L. Falls, Pres.; J. K. Dixon, Sec. and Treas.; B. F. Houston, Supt.

ARLINGTON MILLS—G. W. Ragan, Pres. and General Manager; Robert Mathews, Superintendent.

### Confectionery Dealers

James Christos.

### Dealers in Ice.

Avon Mills.

### Dealers in Grain and Seed.

J. Flem Johnson & Co.  
Johnson & Co.  
J. A. Glenn & Co.

### Doctors.

J. M. Sloan.  
R. M. Reid.  
H. M. Eddleman.  
F. G. Wilson.  
Henry Glenn.  
R. C. Bunting.  
F. C. Twitty.

### Druggists.

Frost Torrence & Co.  
Curry & Co.  
J. H. Kennedy & Co.

### Dress-Makers.

Yeager's Millinery.  
Mrs. W. D. Barringer.

### Dry Goods and Notions.

Thompson Co.  
Morris Bros.  
Baltimore Racket Store.

P. T. Heath.  
The Bee Hive.  
J. Q. Holland & Co.  
Kindley-Belk Bros.  
James F. Yeager.

### Dentists.

R. D. McConnell.  
H. F. Falls.  
W. H. Huffman.  
D. F. Glenn.

### Electric Companies & Officers.

Municipal ownership.

### Furniture Dealers.

Williams Furniture Co.  
Gastonia Furniture Co.

### Hardware and Agr'l Implem'ts.

Gastonia Hardware Co.  
Long Bros.

### General Merchandise.

McDill & Miller.  
E. N. Lineberger.  
Thomson Co.  
H. B. Stewart.

### Insurance Agencies.

Wm. H. Lewis.  
W. T. Rankin.  
Gaston Loan and Trust Co.  
Gastonia Savings Bank.  
Clarence Johnson.  
T. M. Fayssoux.  
Peoples' Mutual Home and Protective Association.

### Job Printing Offices.

Glenn & Loffin.  
W. F. Marshall.

### Lawyers.

Wm. H. Lewis.  
A. G. Mangum.  
P. H. Cooke.  
K. B. Wilson.  
C. W. Wilson.  
H. V. Stewart.

### Lumber M'f'rs and Dealers.

The Page Co.

### Machine Shops.

Gaston Iron Works.

### Millinery and Fancy Goods.

J. F. Yeager.  
Thomson Co.  
Kindley-Belk Bros. Co.  
Morris Bros.

### Marble Works.

Torrence Bros.

### Newspapers and Editors.

THE GAZETTE—W. F. Marshall, Editor.  
THE NEWS—Hugh Long, Editor.  
DAILY TIMES—Fred Barnes, Editor.

### Photographers.

Green.  
Shuford.

**Produce Dealers.**

J. L. C. Killian.  
F. W. Brawley & Co.

**Retail Grocers.**

Thompson Co.  
K. C. McLean & Co.  
E. E. Caldwell.  
J. W. Abernethy.  
A. D. Clark.  
E. H. Armstrong.  
W. P. Bell.  
Blanton, Beam & Co.  
McLean Bros.  
G. W. Morrows.  
Pearson Bros.  
The Elite Grocery Co.

**Sales and Livery Stables.**

Craig & Wilson.  
Anders & Floyd.  
Davis & Son.

**Telegraph Offices and M'grs.**

WESTERN UNION—Z. B. Harry, M'gr.  
POSTAL TELEGRAPH CO.—T. P. Lewis,  
Manager.

**Telephone Exchanges & M'grs.**

PIEDMONT TELEPHONE AND TELE-  
GRAPH CO.—W. T. Love and R. B. Rab-  
ington, Managers.

**Water Company and Officers.**

Municipal ownership.

**Wholesale Grocers.**

J. A. Glenn & Co.  
W. T. Love Co.  
J. Flem Johnson & Co.  
O. M. Boyd & Co.

**Watches and Jewelry.**

Torrence Bros.

**LOWELL.**

Population, 450.  
Value real estate, \$200,000.  
No. white polls, 90.  
No. colored polls, 18.  
TAX RATE—20c. on \$100; 60c. on poll.

**Town Officers.**

MAYOR—S. M. Robinson.  
POLICEMEN—H. S. Adams, D. W. Chap-  
man.

BOARD OF ALDERMEN—L. E. Rankin,  
Cicero Harris, L. E. Dameron.  
POSTMASTER—J. M. Teague.  
EXPRESS AGENT—G. F. Sholar.

**Ministers and Churches.**

BAPTIST—B. L. Hoke, Pastor.  
METHODIST—T. S. Ellington, Pastor.  
PRESBYTERIAN—R. A. Miller, Pastor.

**Hotels and Boarding Houses.**

B. F. Linhardt.

**Barber Shops.**

Bob Browning.

**Contractors and Builders.**

A. L. Smith.

**Coal and Wood.**

L. E. Rankin.  
T. M. Robinson.

**Cotton Mills.**

LOWELL COTTON MILLS—J. C. Rankin,  
President; S. M. Robinson, Secretary and  
Treasurer.

**Butchers and Dealers in Cattle.**

Dick Featherston.

**Blacksmith Shops.**

M. A. Teague.

**Doctors.**

Frank Robinson.

**Druggists.**

F. Robinson.

**General Merchandise.**

S. M. Robinson.  
L. E. Rankin.  
B. F. Linhardt.  
John F. Groves.

**Painters.**

C. W. Nipper.

**Schools and Academies.**

HIGH SCHOOL—J. S. Bookhart, Prin.

**Sales and Livery Stables.**

L. E. Dameron.

**Telephone Exchanges & M'grs.**

WESTERN UNION—G. F. Sholar, M'gr.

**Undertakers.**

S. M. Robinson.

**MOUNT HOLLY.**

Incorporated in 1890.  
Population, 630.  
TAX RATE—\$1.60 per capita.

**Town Officers.**

MAYOR—James A. Costner.  
CLERK—W. B. Rutledge.  
TAX COLLECTOR—Paul Lentz.  
CHIEF OF POLICE—John Joy.  
BOARD OF ALDERMEN—W. B. Rutledge,  
J. B. Wallace, W. M. Abernethy, E. C.  
Boyte.

GRADED SCHOOL—L. Jonas, Prin.  
SCHOOL COMMITTEE—R. F. Rankin, J.  
A. Costner, C. E. Hutchison.  
POSTMASTER—John F. Joy.  
R. R. AGENT—J. W. Holland.  
EXPRESS AGENT—J. W. Holland.

**Ministers and Churches.**

METHODIST—T. T. Salyer, Pastor.  
PRESBYTERIAN—Rev. Mr. Cook, Pastor.  
LUTHERAN—W. J. Boger, Pastor.  
BAPTIST—Rev. Mr. Bowen, Pastor.

**Hotels and Boarding Houses.**

Central Hotel.

**Banks and Bankers.**

MT. HOLLY BANK—A. P. Rhyne, Presi-  
dent; June Springs, Vice-President; J. A.  
Costner, Cashier.

**Butchers and Dealers in Cattle.**

Mingus.  
P. Kincaid.

**Dentists.**

A. W. Alexander.

**Doctors.**

J. B. Wallace.  
E. C. Boyte.

**Druggists.**

Holland Drug Co.

**Dry Goods and Notions.**

Farrar Bros.

**General Merchandise.**

E. R. Cannon & Co.  
J. M. Hoover.  
Hutchison & Davenport.  
F. Hinkle.  
Hutchison & Davenport.  
Garrison.

**Sales & Livery Stables.**

West & Wallace.  
Ransom Hunter.

**MADENVILLE.**

Population, 1, 144.  
TAX RATE—50c. on \$100.

**Town Officers.**

MAYOR—A. W. Emmerson.  
CLERK—T. H. Bentley.  
TREASURER—R. H. Fisher.  
ATTORNEY—O. F. Mason.  
CHIEF OF POLICE—S. B. Brymer.  
BOARD OF ALDERMEN—H. B. Reid, E. M. Hislop, Robert Hare, T. H. Bentley, R. H. Fisher, E. C. Adcock.  
SCHOOL COMMITTEE—R. R. Ray, D. W. Padgett, H. B. Reid.  
POSTMASTER—G. W. Rumpfelt.

**Ministers and Churches.**

METHODIST—J. H. Bradley, Pastor.  
BAPTIST—B. L. Hoke, Pastor.  
FRIENDS—S. L. Mixon.  
WESLEYANS—James McLure.

**Schools and Academies.**

ACADEMY—Miss Betty Graham, Prin.;  
Mrs. E. O. Webb, Assistant.

**Butchers and Dealers in Cattle.**

D. W. Padgett.  
J. F. Mabry & Co.

**Barber Shops.**

E. M. Hislop.  
Reeves & Hinson.

**Cotton Mills.**

THE McADEN MILLS—John H. McAden,  
President.

**Doctors.**

L. N. Glenn.  
J. R. Latimer.

**General Merchandise.**

J. R. Reid & Co.  
T. H. M. McAden Mercantile Co.  
L. E. Rankin & Co.

**BESSEMER CITY.**

Incorporated in 1891.  
Population, 1,400.  
TAX RATE—75c. poll; 25c. on \$100.

**Town Officers.**

MAYOR—J. H. Wilkins.  
CLERK—C. G. Robbins.  
TREASURER—C. G. Robbins.  
TAX COLLECTOR—D. K. Tate.  
ATTORNEY—C. E. Whitney.  
CHIEF OF POLICE—D. K. Tate.  
BOARD OF ALDERMEN—H. W. Clark, R. L. Payne, Edwin Pell, J. J. Kennedy, Monroe Pearson.  
PUBLIC SCHOOL—S. M. Bradley, Prin.  
SCHOOL COMMITTEE—J. L. Phifer, J. L. Burke, J. H. Wilkins.  
POSTMASTER—K. L. Thornburg.  
R. R. AGENT—L. S. Whitworth.  
EXPRESS AGENT—L. S. Whitworth.

**Ministers and Churches.**

PRESBYTERIAN—W. S. Forbis, Pastor.  
BAPTIST—D. R. Putnam, Pastor.  
METHODIST PROTESTANT—R. L. Melton, Pastor.  
METHODIST—L. T. Mann, Pastor.  
A. R. P.—A. N. Linsey, Pastor.

**Hotels and Boarding Houses.**

Hotel—J. A. Coon, Prop.

**Cotton Mills.**

SOUTHERN COTTON MILLS—J. M. Odell, President; S. J. Durham, Secretary and Treasurer; J. H. Wilkins, Manager Co. Store and Book-Keeper.  
BESSEMER CITY COTTON MILLS—J. A. Smith, President and Treasurer; J. P. Chandler, Manager Company Store.  
WHETSTONE COTTON CO.—J. H. Wilkins, Secretary and Agent.

**Doctors.**

D. A. Garrison.  
W. S. Hay.  
S. A. Wilkins.

**General Merchandise.**

J. J. Kennedy.  
Southern Cotton Mills.  
Bessemer City Cotton Mills.  
T. A. Kennedy.  
W. C. Froneberger.

**Lawyers.**

C. E. Whitney.

**Mines and Quarries.**

BARYTES MINE—Charles L. Lawton,  
Manager; J. J. Ormond, Book-Keeper.

**Planing Mills.**

PLANING MACHINE CO.—C. A. Thornburg, Proprietor.

**Sales and Livery Stables.**

Edward Pell.  
J. C. Weaver.

**BELMONT.**

Incorporated in 1895.

Population, 450; white, 400; colored, 50.

TAX RATE—20c. on \$100.

DEBT—\$75.00.

**Town Officers.**

MAYOR—A. J. Smith.

CLERK—S. P. Stowe.

TREASURER—S. P. Stowe.

CHIEF OF POLICE—J. C. Sanders.

BOARD OF ALDERMEN—H. C. Trawick,  
S. P. Stowe.

POSTMASTER—J. W. Armstrong.

R. R. AGENT—W. B. Pruett.

EXPRESS AGENT—W. B. Pruett.

**Ministers and Churches.**

BAPTIST—L. W. Thomason, Pastor.

PRESBYTERIAN—R. A. Miller, Pastor.

**Schools and Academies.**BELMONT ACADEMY—F. P. Hall, Prin-  
cipal; Miss Mary Crawford, Assistant.**Hotels and Boarding Houses.**

J. P. Stowe.

**Colleges.**

ST. MARY'S COLLEGE FACULTY.

RT. REV. LEO HAID, D. D., O. S. B.,  
President. Moral Theology, Sacred Elo-  
quence.REV. F. EUGENE, O. S. B., Vice-Presi-  
dent. Mathematics, Latin.VERY REV. F. FELIX, O. S. B., The-  
ology, Logic, Latin and Religion.VERY REV. F. MELCHIOR, O. R. S., Reli-  
gion, Arithmetic, Book-keeping, Political  
Economy, Law, Penmanship.REV. F. IGNATIUS, O. S. B., Commer-  
cial Branches, Brass Instruments.

REV. F. ALBERT, O. S. B., Liturgy.

REV. F. THOMAS, O. S. B., Church His-  
tory, Sacred Scriptures, Canon Law,  
Classics.REV. F. CHARLES, O. S. B., Commer-  
cial Branches and Elocution.REV. F. EUGENE, O. S. B., Natural  
Philosophy, Astronomy.REV. F. PETER, O. S. B., Latin, Ger-  
man, Mental Philosophy and Latin.REV. FR. ADALBERT, O. S. B., Phono-  
graphy.REV. FR. MICHAEL, O. S. B., Archi-  
tectural and Mechanical Drawing.

FR. JEROME, O. S. B., Latin.

FR. RAYMOND, O. S. B., Piano, Vocal  
Music.

FR. LAWRENCE, O. S. B., German.

LOUIS E. FORDE, Telegraphy.

REV. FR. MICHAEL, O. S. B., Mechanical  
Drawing.**Cotton Mills.**CHRONICLE MILLS—A. C. Lineberger,  
President; R. L. Stowe, Secretary and Treas-  
urer.**Cotton Gins.**BELMONT GINNING CO.—Lewis &  
Leeper, Proprietors.**Doctors.**

W. W. Davis.

R. E. Jenkins.

**Druggists.**

Armstrong &amp; Jenkins.

**General Merchandise.**

Stowe Bros.

J. P. Stowe &amp; Co.

W. R. Stowe.

J. W. Armstrong.

**HARDEN MILLS.**

Incorporated in 1897.

Population, 205.

**Town Officers.**

MAYOR—M. D. Friday.

CLERK—O. D. Carpenter.

TREASURER—O. D. Carpenter.

TAX COLLECTOR—R. J. Garrison.

CHIEF OF POLICE—R. S. Withers.

PUBLIC SCHOOLS—Miss Lila Carpenter,  
Principal.SCHOOL COMMITTEE—S. S. Hood, O. D.  
Carpenter, R. J. Garrison.

POSTMISTRESS—Miss Lila Carpenter.

R. R. AGENT—R. M. Grastey.

EXPRESS AGENT—R. M. Grastey.

**Cotton Gins.**

O. D. Carpenter.

**General Merchandise.**

O. D. Carpenter.

**Roller Mills.**

O. D. Carpenter.

**Saw Mills.**

O. D. Carpenter.

**STANLEY.**

Incorporated in 1886.

Population, 441.

TAX RATE—15c. on \$100; 45c. on poll.

**Town Officers.**

MAYOR—W. G. Rutledge.

CLERK—R. E. Carpenter.

TREASURER—R. E. Carpenter.

TAX COLLECTOR—M. B. Peterson.

CHIEF OF POLICE—John Manney.

BOARD OF ALDERMEN—R. E. Carpen-  
ter, M. B. Peterson, R. C. Goode.CITY PUBLIC SCHOOLS—D. G. Simmons,  
Principal.CITY SCHOOL COMMITTEE—W. C.  
Thompson, C. G. Derr, E. L. Pgram.

POSTMISTRESS—Mrs. E. J. Newell.

R. R. AGENT—D. A. Smith.

EXPRESS AGENT—D. A. Smith.

**Ministers and Churches.**

PRESBYTERIAN—W. H. Wilson, Pastor.

METHODIST—E. W. Fox, Pastor.

LUTHERAN—W. A. Deaton, Pastor.

BAPTIST—Rev. Mr. Bowen, Pastor.

**Schools and Academies.**

Stanley Creek Institute.

**Hotels and Boarding Houses.**

Central Hotel—M. B. Peterson, Prop.

**Carriage Manufacturers.**

W. C. Sherrill.

D. A. Jenkins.



**Cotton Mills.**

STANLEY CREEK COTTON MILLS.

**Grist Mills.**

W. A. Howell &amp; Co.

**Cotton Gins.**

W. A. Howell &amp; Co.

**Saw Mills.**

W. A. Howell &amp; Co.

**Doctors.**G. J. Atkins.  
M. C. Hunter.  
L. C. Quickle.**Druggists.**

Stanley Drug Co.—R. E. Carpenter, Prop.

**General Merchandise.**R. F. Carpenter.  
Thompson, Pegram & Co.  
E. W. Post  
J. W. Rankin & Co.  
L. L. Smith.  
Moore & Rutledge.**Newspapers and Editors.**

STANLEY ADVANCE.

**Sales and Livery Stables.**Carpenter Livery Co.  
L. L. Smith Livery Co.**CHERRYVILLE.**

Incorporated in 1829.

Population, 1,200.

Value real estate, \$178,173.

Value personal property, \$83,500.

No. white polls, 154.

Tax rate, city purposes, 20c. on \$100;  
60c. on poll. Special, 25c. on \$100 and 75c.  
on poll.**Town Officers.**Election is held first Monday in May;  
term of office, 1 year.

MAYOR—Wiley H. McGinnis.

CLERK—Polie Rhod's.

TAX COLLECTOR—J. T. May.

SUPT. OF HEALTH—W. H. Houser.

CHIEF OF POLICE—J. T. May.

BOARD OF ALDERMEN—J. W. Kendrick,  
D. P. Rhod's, J. B. Houser.

GRADED SCHOOL—S. P. Wilson, Prin.

GRADED SCHOOL COM.—W. B. Bess.

Wil Hendrick, J. H. Rudisill, Will Ad-  
holdt, C. P. Stroup, A. N. Howell, N. B.  
Kendrick.

POSTMASTER—John J. George.

R. R. AGENT—E. C. Browne.

EXPRESS AGENT—E. C. Browne.

**Ministers and Churches.**

BAPTIST—D. F. Putnam, Pastor.

METHODIST—J. W. Ingie, Pastor.

LUTHERAN—R. H. Cline, Pastor.

PRESBYTERIAN—F. L. Cathey, Pastor.

**Hotels and Boarding Houses.**Commercial Hotel.  
T. B. Leanholdt.  
W. B. Bess.**Barber Shops.**

John T. Hendricks.

**Books and Stationery.**

S. S. Mauney.

**Cotton Mills.**CHERRYVILLE M'F'G CO.—J. J. George,  
Secretary and Treasurer.GASTON M'F'G CO.—D. P. Rhodes,  
Supt.VIVIAN COTTON MILLS—J. M. McLurd,  
Secretary and Treasurer.**Cotton Buyers and Brokers.**

Model Ginning Co.

**Dealers in Grain and Seed.**

Kendrick Bros.

**Doctors.**W. H. Houser.  
A. W. Howell.  
T. V. Goode.**Druggists.**

A. W. Howell.

**Dry Goods and Notions.**

J. H. Rudisill &amp; Co.

**Furniture Dealers.**A. W. Howell.  
S. S. Mauney.**Furniture Manufacturers.**CHERRYVILLE FURNITURE SHOPS—W.  
J. T. Styers, Manager.**General Merchandise.**S. S. Mauney.  
John C. Dellinger.  
Gaston Manufacturing Co.  
Cherryville Manufacturing Co.  
M. Carpenter.  
Kendrick Mercantile Co.  
Ban & Stroup.  
William Dellinger.**Harness M'frs and Dealers.**

Wm. Costner &amp; Sons.

**Insurance Agencies.**George Bros.  
Rudisill & Mann.**Lumber M'frs and Dealers.**

Kendrick Bros.

**Machinery Dealers.**J. B. Houser.  
Kendrick Bros.**Music Teachers.**

Miss Maggie Matthews.

**Roller Mills.**STROUP ROLLER MILLS—Stroup Bros.,  
Managers.**Sales and Livery Stables.**

J. A. Stroup.

**Telegraph Offices and M'grs.**

E. C. Browne.

**Telephone Exchanges & M'grs.**

PIEDMONT TELEPHONE CO.

**Watches and Jewelry.**

W. C. Dellinger.

# GATES COUNTY.

## County Seat, Gatesville.

Formed in 1779 from Hertford, Chowan and Perquimans counties. Named in honor of General Horatio Gates, who commanded at Saratoga in 1777.

Area, 360 square miles.

POPULATION: 10,413. White males, 2,825; white females, 2,784. Foreign born, 3 Negro males, 2,246; negro females, 2,558. White males over 21 years, 1,289; negro males over 21 years, 832. White polls, 845; negro polls, 537.

Value of real estate, \$857,099, increase of \$145,350 over 1902. Value personal property, \$634,055, increase of \$155,553 over 1902, including 1,748 horses, 797 mules, 7 jacks and jennets, 821 goats, 5,580 cattle, 16,626 hogs, 2,253 sheep.

Property listed in 1903 by whites, \$1,353,492; by negroes, \$137,662.

No. Schools: White, 35; Colored, 27.

TAX RATE: County, 23 2-3c. on \$100 and 38c. on poll. No. indebtedness.

POST OFFICES: Acorn, ADOIR, Bosley, Carter, Corapeake, Dort, Drumhill, Eure, GATESVILLE. (c. h.), Hazleton, Hobsville, Merchants, Mintonville, Reynoldson, Roduco, Sandycross, Sarem, Selwin, SUNBURY, Tropsy, Trotville, Vivian, Wiggins Crossroads, Willeyton, Willow.

PUBLIC ROADS: Lycurgus Hofer, Gatesville, Supt. Worked by old State law. Several hundred dollars expended last year.

### RAILROAD, TELEGRAPH AND EXPRESS COMPANIES:

Atlantic Coast Line, 14.84 miles, assessed value ..	\$375,401.60
Suffolk and Carolina, 17.50 miles, assessed value ..	83,683.94
Albemarle Steam Navigation, — miles, assessed value ..	2,025.00
Western Union Telegraph Company, 89.84 miles, assessed value ..	2,855.84
Southern Express Company, 14.81 miles, assessed value ..	1,725.92

SUPERIOR COURT: April 11th; October 10th.

### COUNTY OFFICERS.

CLERK OF THE COURT—W. T. Cross, Gatesville.

SHERIFF—R. O. Riddick, Adoir.

REGISTER OF DEEDS—Lycurgus Hofer, Gatesville.

TREASURER—R. W. Gatling, Eure.

CORONFR—W. O. P. Lee, Reynoldson.

SURVEYOR—W. F. Eason, Gatesville.

STANDARD-KEEPER—W. R. Hayes, Gatesville.

CO. SUPT. OF HEALTH—W. O. P. Lee, Reynoldson.

SUPT. CO. HOME—J. P. Blanchard, Gatesville.

PUBLIC ADMINISTRATOR—John J. Gatling, Sarem.

CO. SUPT. SCHOOLS—T. W. Costen, Jr., Gatesville.

CO. BOARD OF EDUCATION—T. W. Costen, Sr., (chm.), Sunbury; Franklin Matthews, Hazleton; John S. Felton, Gatesville.

CO. COMMISSIONERS—W. McP. Goodman, (chm.), Topsy; Henry C. Williams, Vivian; R. T. Savage, Corapeake

CO. BOARD OF ELECTIONS—George W. Rountree, (chm.), Willow; John G. Cross, Gatesville; W. M. Sparkman, Eure.

CONSTABLES—Gatesville Township, Tonic Felton, Gatesville; Hall, A. M. Johnson, Eure; Reynoldson, W. B. Barker, Sarem; Hasletts, G. T. Polson, Hazleton;

Holly Grove, John R. Jones, Corapeake; Hunter's Mill, H. C. Rountree, Willow; Mintonville, Lowther Wright, Willow.

### Justices of the Peace.

GATESVILLE TOWNSHIP—John B. Walton, Gatesville; B. F. Willey, Gatesville; S. J. Hayes, Sunbury; W. P. Harrell, Sunbury; C. M. Lawrence, Gatesville.

HALL—E. H. Eure, Eure; T. A. Eure, Gatesville; Nat Eure, Eure; H. F. Parker, Eure; K. R. Carter, Gatesville; W. M. Sparkman, Eure.

REYNOLDSON—E. S. A. Ellenor, Sarem; John T. Powell, Sarem; E. L. Smith, Reynoldson; M. J. Lawrence, Dort; John J. Gatling, Sarem; W. H. Branton, Hazleton; N. E. Harrell, Dort.

HASLETTS—George W. Kittrell, Willeyton; W. M. Matthews, Drum Hill; Reverdy Johnson, Hazleton.

HOLLY GROVE—T. M. Pearce, Corapeake; James B. Jones, Corapeake; D. W. Parker, Wiggins X Roads; C. M. Manning, Sunbury; J. R. Hill, Sunbury; W. T. Pearce, Corapeake; L. S. Parker, Sunbury; C. W. Jones, Corapeake.

HUNTER'S MILL—J. W. Overman, Trotville; Llewellyn Spivoy, Willow; H. L. Brown, Willow; G. W. Rountree, Willow; R. W. Simpson, Trotville.

MINTONVILLE—J. T. Boyce, Hobsville; J. A. Roberts, Gatesville; E. A. Rountree,

Hobbsville; G. T. Ellis, Vivian; W. H. Speight, Mintonville.

### Public School Teachers.

Riddick, S. L., Gatesville.  
 Outland, R. W., Gatesville.  
 Lilley, J. E., Gatesville.  
 Walton, Mrs. J. B., Gatesville.  
 Brown, Mrs. Lucie O., Gatesville.  
 Walton, Miss Lizzie, Gatesville.  
 Pruden, Miss Mary, Gatesville.  
 Manning, C. M., Sunbury.  
 Williams, R. E., Gatesville.  
 Parker, Miss M. P., Willeyton.  
 Smith, Miss Beatrice E., Willeyton.  
 Bond, Miss Eddie S., Willow.  
 Hudgins, Miss Rebecca P., Willow.  
 Smith, Miss Nettie, Somerton, Va.  
 Story, Miss Irma V., Eure.  
 Story, H. G., Eure.  
 Nixon, R. S. H., Hobbsville.  
 William, Miss Minnie, Willeyton.  
 Douglass, Prof., Sunbury.  
 Benton, Miss Clarine, Sunbury.  
 Covington, Miss Lillian, Sunbury.  
 Harrell, Miss Berta, Eure.  
 Felton, J. S., Eure.  
 Parker, Miss Hulda, Gatesville.  
 Daly, Miss Berta, Gatesville.  
 Hill, C. W., Bosley.  
 Babb, Miss Aliee, Trotville.  
 Banks, Miss Mollie, Eure.  
 Cross, Miss Rosa, Dort.  
 Miller, Miss Naomi, Dort.  
 White, Miss Lizzie Lee, Gliden.  
 Harrell, Miss Minnie P., Eure.  
 Hill, Miss Florence, Sunbury.  
 Riddick, Miss M. Nina, Trotville.

### Ministers and Churches.

BAPTIST—W. B. Waff, Reynoldson.  
 METHODIST—W. H. Jackson, Wileyton;  
 W. H. Brown, North Gates.

### Physicians not in Towns.

E. F. Corbell, Sunbury.  
 George C. Brooks, Sunbury.  
 W. O. P. Lee, Reynoldson.  
 R. C. Smith, Adoir.

### Merchants not in Towns.

Nat. Eure, Eure.  
 Gatling & Bro., Eure.  
 R. C. Felton, Eure.  
 D. S. Harrell, Dort.  
 J. W. Parker, Sarem.  
 R. O. Riddick & Co., Adoir.  
 M. W. Smith, Adoir.  
 R. W. Hayes & Co., Adoir.  
 Parker & Cross, Willeyton.  
 L. A. Cowper, Hazleton.  
 W. E. Cross, Drum Hill.  
 C. C. Savage, Wiggins X Roads.  
 T. M. Pearce, Corapeake.  
 J. J. Brinkley, Corapeake.  
 C. W. Jones, Corapeake.  
 R. T. Savage, Corapeake.  
 O. C. Harrell & Co., Sunbury.  
 C. C. Parker, Roduco.  
 Roberts Drug Co., Roduco.  
 J. H. Jenkins, Adoir.  
 Max Cohen, Adoir.  
 I. F. Pearce & Co., Sunbury.

C. F. Copeland, Sunbury.  
 J. E. Corbitt & Co., Sunbury.  
 Cochran & Co., Trotville.  
 P. L. Hobbs, Hobbsville.  
 Hathaway & Rountree, Hobbsville.  
 Ward & Rountree, Hobbsville.  
 D. Hollowell & Co., Selvin.  
 S. W. Hofter, Bosley.  
 Ward & Co., Bosley.  
 N. Riddick, Sandy Cross.  
 Rountree & Co., Willow.  
 A. S. Hudgins, Willow.  
 W. R. Hathaway, Willow.  
 Williams & Rawls, Vivian.  
 E. E. Harrel, Sunbury.  
 H. A. Wolfley, Merchants.  
 Merchants Mills Co., Merchants.  
 A. Carter, Jr., Carter.  
 W. S. Wilkins, Adoir.  
 L. A. Rountree, Trotville.  
 R. H. Welch, Mintonville.

### Cotton Gins.

Riddick, Cowper & Co., Gatesville.  
 Nat. Eure, Eure.  
 Story Bros., Eure.  
 John J. Gatling, Sarem.  
 Mills A. Eure, Corapeake.  
 B. F. Willey & Co., Adoir.  
 Parker & Cross, Willeyton.  
 J. B. Speight, Agent, Wiggins X Roads.  
 E. E. Harrell, Sunbury.  
 Mills Benton, Sunbury.  
 Cross & Co., Sunbury.  
 Merchant Mills Co., Merchants.  
 A. F. Rountree, Hobbsville.  
 A. Carter, Vivian.  
 George W. Rountree, Willow.  
 D. Hollowell & Co., Hobbsville.  
 W. S. Wiggins, Mintonville.  
 R. O. Riddick, Adoir.  
 L. A. Cowper, Hazleton.

### Lumber M'frs and Dealers.

Q. H. Trotmon, Gatesville.  
 Story Bros., Eure.  
 Merchant Mills Co., Merchants.  
 Mills Benton, Sunbury.  
 Roberts & Parker, Roduco.  
 Cross & Co., Sunbury.  
 A. F. Rountree, Hobbsville.  
 W. S. Wiggins, Mintonville.  
 George W. Rountree, Willow.  
 L. A. Cowper, Hazleton.  
 Parker & Cross, Willeyton.  
 Nat. Eure, Eure.  
 Powell & Co., Adoir.

### GATESVILLE.

Incorporated in 1877.  
 Population, 200; white, 181; colored, 19.  
 Value real estate, \$30,400.  
 Value personal property, \$66,300.  
 No. white polls, 35.  
 No. colored polls, 1.  
 TAX RATE—City purposes, 16 2-3c. on  
 \$100.  
 Election is held first of May; term of of-  
 fice, 1 year.

### Town Officers.

MAYOR—John B. Walton.

CLERK—Q. H. Trotman.  
 TREASURER—Q. H. Trotman.  
 TAX COLLECTOR—Tonie Felton.  
 POLICEMAN—Tonie Felton.  
 BOARD OF ALDERMEN—L. Hoffer, Q.  
 H. Trotman, T. E. Cross.  
 POSTMASTER—J. H. Hoffer.

**Ministers and Churches.**  
 METHODIST—T. J. Dailey, Pastor.

**Schools and Academies.**  
 GATESVILLE ACADEMY—Mrs. J. A. Brown, Principal.

**Hotels and Boarding Houses.**  
 U. S. Hotel—W. R. Hayes, Prop.  
 A. Green.

**Blacksmith Shops.**  
 W. J. Mitchell.  
 C. G. Ellis.

**Boot and Shoe Shops.**  
 A. Green.  
 Harrison Savage.

**Carriage Manufacturers.**  
 C. G. Ellis.

**Casket M'f'rs and Dealers.**  
 L. Hopper.  
 C. G. Ellis.

**Contractors and Builders.**  
 I. H. Gray.  
 Willis Hoffer.

**Dealers in Ice.**  
 B. R. Hayes.

**Dress-Makers.**  
 Mrs. S. E. Jordan.

**Doctors.**  
 G. D. Williams.

### Druggists.

A. R. Roberts.  
**Flour, Corn and Feed Dealers.**  
 H. P. Winslow.

### Furniture Dealers.

S. P. Cross & Co.  
 R. B. G. Cowper & Son.

### General Merchandise.

R. M. Riddick.  
 R. B. G. Cowper & Son.  
 B. R. Hayes.  
 S. P. Cross & Co.  
 J. L. Hoffer.  
 Joe Dunn.

**Harness M'f'rs and Dealers.**  
 H. P. Winslow.  
 C. G. Ellis.

### Insurance Agencies.

L. Hoffer.  
 J. A. Eason.  
 T. W. Costen, Jr.

### Lawyers.

L. L. Smith.  
 T. W. Costen, Jr.  
 A. P. Godwin.

**Lumber M'f'rs and Dealers.**  
 Q. H. Trotman.

**Millinery and Fancy Goods.**  
 Mrs. Lizzie Trotman.  
 Mrs. R. W. Outland.  
 Mrs. Willis Hoffer.

### Sales and Livery Stables.

H. P. Winslow.  
 L. C. Riddick.  
 H. C. Rountree.  
 E. F. Turner.

## GRAHAM COUNTY.

### County Seat, Robbinsville.

Formed from Cherokee county by the Legislature of 1871-72. Named in honor of William A. Graham, Governor of North Carolina, in 1845, and once Secretary of the Navy.

Area, 250 square miles.

POPULATION: 4,343. White males, 2,158; white females, 2,052. Indians, 127. White males over 21 years, 838; negro males over 21 years, 3; Indians, 28. White polls, 615.

Value of real estate, \$898,734, increase of \$393,981 over 1902. Value personal property, \$187,638, increase of \$2,731 over 1902, including 379 horses, 278 mules, 3 jacks and jennets, 3,402 cattle, 4,766 hogs, 2,459 sheep.

Property listed in 1903 by whites, \$650,129; by Indians, \$9,631.

No. Schools: White, 22.

TAX RATE: County, 23 2-3c. on \$100; debt, 35 1-3c. on \$100; roads, 5c. Bonded debt, \$16,000. Floating debt, about \$3,000.

POST OFFICES: Cheoah, Japan, Johnson, ROBBINSVILLE, (c. h.), Santeetlah, Stecoah, Tulula, Tuskegee, Welch, Yellow Creek.

PUBLIC ROADS: P. B. Latham, Robbinsville, Supt. Worked partly by labor

and partly by taxation, 20c. on \$100 and 45c. on poll; total last year, \$425. Special expenditure, \$100. No. miles, 200.

SUPERIOR COURT: March 21st, two weeks; September 5th, two weeks.

### COUNTY OFFICERS.

CLERK OF THE COURT—R. V. Mc Elroy, Robbinsville.

SHERIFF—J. A. Ammons, Robbinsville.

REGISTER OF DEEDS—R. B. Slaughter, Robbinsville.

TREASURER—W. E. Hampton, Robbinsville.

CORONER—S. F. Howell.

SURVEYOR—A. H. Walker, Stecoah.

STANDARD-KEEPER—R. B. Slaughter, Robbinsville.

CO. ATTORNEY—T. A. Morphew, Robbinsville.

CO. SUPT. SCHOOLS—T. A. Carpenter, Cheoah.

CO. BOARD OF EDUCATION—W. H. Garrison, (chm.), Yellow Creek; Lewis V. Rogers, Robbinsville; J. C. Edwards, Japan.

CO. SUPT. OF HEALTH—V. J. Brown, Robbinsville.

CO. COMMISSIONERS—J. A. Hyde, J. D. Jenkins, Bart Orr, Robbinsville.

CO. BOARD OF ELECTIONS—W. W. Fleming, (chm.), Charles Lisenbee, T. L. Roges, Robbinsville.

CONSTABLES—Cheoah Township, G. W. Crisp, Robbinsville; Stecoah, James Crisp, Stecoah; Yellow Creek, Jasper Caringer, Yellow Creek.

### Justices of the Peace.

CHEOAH TOWNSHIP—N. G. Philips, W. W. Fleming, G. W. Hooper, Robbinsville; T. J. Ammons, G. W. Colvard, Tulu a.

STECOAH—Philip S. Crisp, D. A. Taylor, W. R. Banks, D. Ownby, W. T. Campbell, Stecoah.

YELLOW CREEK—James H. Crisp, John Gibbs, S. J. Green, K. M. Grant, W. H. Garrison, Yellow Creek; R. L. Wilson, Johnson.

### Public School Teachers.

Caringer, W. B., Robbinsville.

DeVaughan, Mrs. Cath., Robbinsville.

Philips, P. S., Robbinsville.

Rogers, L. H., Robbinsville.

Wiggins, Miss Bettie, Robbinsville.

Crisp, M. T., Robbinsville.

Crisp, D. C., Robbinsville.

Harwood, J. H., Robbinsville.

Hughes, J. W., Robbinsville.

Hyd., J. A., Robbinsville.

Moody, J. H., Robbinsville.

Crisp, C. C., Stecoah.

Crisp, Miss Ida, Stecoah.

Crisp, W. F., Stecoah.

Sawyer, P. M., Tuskegee.

Ownly, Miss Elvira, Tuskegee.

Bailey, C. C., Cheoah.

Harwood, T. J., Cheoah.

Taylor, Miss Hallie, Cheoah.

Rogers, Miss Martha, Sweetgum.

Trull, Miss Willie, Marble.

Henson, J. B., Yellowcreek.

### Ministers not in Towns.

METHODIST—Z. V. Cordell, J. A. Wiggins.

BAPTIST—Wm. Pruett, G. W. Orr, W. C. Morgan, Sam Jordan, G. W. Hooper, Henry Hogue, L. D. Hooper.

FREE WILL BAPTIST—John Eller.

### Physicians not in Towns.

S. F. Howell, Robbinsville.

G. F. Broch, Stecoah.

### Merchants not in Towns.

—, Weaver, Sanctctlah.

Bob Stratton, Sanctctlah.

J. L. Crisp, Stecoah.

A. C. Ray, Tal ula.

P. L. Rice, Cheoah.

J. C. Edwards, Japan.

W. D. Bradley, Sweetgum.

G. W. Shuler & Co., Johnson.

### Lumber Plants.

Charles Lisenbee & Son.

Barker & Co.

R. B. Slaughter.

Thomson & Canby Lumber Co.

Crisp Lumber Co.

### Saloons.

J. Bradley, Jarretts.

### ROBBINSVILLE.

Value real estate, \$5,082.73.

Value personal property, \$1,589.83.

Tax rate, \$1.21.

Election is held first Monday in May; term of office, 1 year.

### Town Officers.

MAYOR—N. M. E. Slaughter.

TREASURER—R. B. Slaughter.

SUPT. OF HEALTH—R. J. Orr.

CHIEF OF POLICE—John Marcus.

BOARD OF ALDERMEN—G. B. Walker,

A. D. Roby, M. T. Maxwell.

CITY PUBLIC SCHOOL SUPT.—J. W. Hughes.

POSTMASTER—N. C. Christopher.

### Ministers and Churches.

METHODIST—O. P. Ader.

### Hotels and Boarding Houses.

N. M. E. Slaughter.

W. F. Mauney

### Barber Shops.

Clarence Pitman.

### Blacksmith Shops.

J. D. Brooks.

### Doctors.

R. J. Orr.

V. J. Brown.



**Druggists.**

Maxwell, Orr & King.

**General Merchandise.**

G. B. Walker.  
Slaughter Bros.  
N. C. Christopher.

**Lawyers.**

T. A. Morphew.  
J. H. Harwood.  
A. D. Roby.

J. N. Moody.

**Grist Mills.**

P. P. Harawood.  
G. L. Slaughter.  
J. A. Hyde.  
Charles Lisenbee.  
J. Q. Barker & Co.  
English & Co.

**Real Estate Agents.**

T. A. Morphew.

**GRANVILLE COUNTY.**

**County Seat, Oxford.**

Formed in 1746 from Edgewcombe county. Named in honor of the Earl of Granville, who held the land under grant from Charles II.

Area. 750 square miles.

POPULATION: 23,263. White males, 5,621; white females, 5,745. Foreign born, 5. Negro males, 5,901; negro females, 5,986. White females over 21 years, 2,597; negro males over 21 years, 2,258. White polls, 1,733; negro polls, 1,314.

Value of real estate, \$2,214,101, increase of \$214,986 over 1902. Value personal property, \$1,612,731, increase of \$383,995 over 1902, including 3,082 horses, 1,329 mules, 9 jacks and jennets, 54 goats, 6,276 cattle, 32,489 hogs, 1,696 sheep.

Property listed in 1903 by whites, \$3,587,974; by negroes, \$245,519.

No. Schools: White, 60; Colored, 43.

TAX RATE: County, 33 2-3c. on \$100 and 30c. on poll; special, 5 2-3c. and 20c. poll.

Macadam road, 6 miles; cost per mile, \$2,000. Iron bridges, 1.

POST OFFICES: Adoniram, Berea, Bigrock, Bluwing, Brownsville, Buchanan, Bullock, Clay, Cornwall, Cozart, CREEDMOOR, Culbreth, Dexter, Dutchville, Fairport, Grissom, Hampton, Hargrove, Hester, Jeffreys, Knap of Reeds, Lyons, Noblin, Northside, Oak Hill, OXFORD (c. h.), Pleasants, Satterwhite, STEM, STOVALL, Sunset, Tar River, Wilton.

PUBLIC ROADS: N. H. Fleming, Supt. Worked by special tax on \$20,000 worth of bonds.

**RAILROAD, TELEGRAPH AND EXPRESS COMPANIES:**

Seaboard Air Line, 22.36 miles, assessed value .....	\$446,812.00
Oxford & Coast Line Railroad, 4.51 miles assessed value .....	24,550.00
Southern Railway, 43.81 miles, assessed value .....	1,083,037.00
North & South Carolina, 3.73 miles, assessed value ..	11,190.00
Henderson Telephone Company, 48.00 miles assessed value .....	355.38
Atlantic and Danville, 2.26 miles, assessed value ..	22,000.00
Western Union Telegraph Company, 93.59 miles, assessed value.....	2,972.09
Southern Express Company, 68.37 miles, assessed value .....	7,967.63

SUPERIOR COURT: February 8th; April 25th, two weeks; August 1st; November 21st two weeks.

**COUNTY OFFICERS.**

CLERK OF THE COURT—John T. Britt, Oxford.

SHERIFF—E. K. Howard, Oxford.

REGISTER OF DEEDS—J. B. Mayes, Stem.

TREASURER—W. T. Lyon, Oxford.

CORONER—S. M. Wheeler, Oxford.

SURVEYOR—Maj. Gordon, Oxford.

STANDARD-KEEPER—W. A. Blackley, Wilton.

CO. ATTORNEY—B. S. Royster, Oxford.

SUPT. OF HEALTH—S. D. Booth, Oxford.

SUPT. CO. HOME—J. P. Walters, Oxford.

CO. SUPT. OF SCHOOLS—B. F. Hester, Oxford.

CO. BOARD OF EDUCATION—F. W. Hancock, (chm.), Oxford; G. B. Royster, Buchanan; J. F. Sandford, Creedmoor.

CO. COMMISSIONERS—C. F. Crews, (chm.), Dexter; L. H. Moss, Creedmoor, R. F. D. No. 1; N. B. Daniel, Satterwhite; E. C. Harris, Oxford; W. S. Gooch, Stem.

CO. BOARD OF ELECTIONS—S. W.

Cooper, (chm.), Oxford; W. A. Devin, Oxford; Joseph Hall, Oxford.

CONSTABLES—Dutchville Township. T. P. Curl, Creedmoor; Tally Ho, Crawford; Hobgood, Oxford; Oak Hill, W. J. Barnett, Oak Hill; Salem, J. A. Cottrell, Dexter.

### Justices of the Peace.

FISHING CREEK TOWNSHIP—J. R. Renn, Hargrove; J. P. Bradsher, Oxford; W. A. Parham, Watkins; T. G. Taylor, Oxford; A. P. Overton, Clay; E. C. Harris, Oxford; T. J. Brummitt, D. G. Brummitt, Fairport; C. R. Gordon, Clay; J. D. Williams, R. M. Hight, Fairport.

BRASSEFIELD—W. A. Blackley, Wilton; W. H. Garner, Grissom; H. D. Mangum, Wilton; Allen Davis, Grissom; R. H. Whitfield, Wilton; J. P. Jenkins, Jeffreys; T. C. Rogers, Wilton; J. D. Davis, Grissom; W. C. Cannady, Wilton; W. P. White, G. L. Allen, Wilton.

DUTCHVILLE—M. B. Waller, Knap of Reeds; T. D. Aiken, Northside; J. N. Tibley, Knap of Reeds; M. L. Coley, Cozart; T. M. Thomasson, Creedmoor; J. D. Tibley, Knap of Reeds; B. L. Hester, J. L. Peed, Creedmoor.

TALLY HO—J. P. Cannady, Oxford; P. T. Farahow, Stem; R. V. Wade, Stem; B. D. Howard, Culbreth; W. D. Kimball, Hargrove; L. L. Crews, Tar River; J. H. Gooch, Stem.

WALNUT GROVE—G. S. Latta, Berea; T. L. Daniel, Berea; R. W. Hobgood, Sunset; J. G. Shotwell, Berea; J. F. Cole, Sunset; B. F. Hester, Oxford.

SASSAFRAS FORK—W. L. Taylor, Bullock; J. H. Chandler, Bullock; C. L. Lewis, Stovall; I. T. Green, Stovall.

OAK HILL—M. S. Daniel, James B. Flobert, Cornwall; L. S. Royster, Adoniram; D. T. Winston, Adoniram; J. P. Stovall, Buchanan; Rufus Amis, Virgilina.

OXFORD—E. T. Rawlins, S. V. Ellis, W. S. Burwell, A. S. Hall, W. T. Lyon, A. C. Parham, J. P. Stedman, J. K. Wood, W. L. Ragland, C. A. Carroll, L. F. Hamme, Oxford.

SALEM—E. A. Hunt, Oxford; D. N. Hunt, Dexter; W. S. Hester, Oxford; R. O. Smith, Dexter; N. G. Crews, Dabney; B. L. Creedove, W. H. Green, R. C. Puckett, Dexter.

### Public School Teachers.

Mitchell, Miss Eddie, Wilton.  
 Jenkins, Miss Fannie, Wilton.  
 Holmes, Miss Ethel, Grissom.  
 Kimball, Miss Mary, Tar River.  
 Jenkins, Mr., Jeffreys.  
 Jones, Miss Hettie, Stem.  
 Hutchinson, Mrs. Irene, Liddons, Va.  
 Ferrahow, Miss Lucy, Stem.  
 Clement, Miss Julia, Brownsville.  
 Morrow, Miss Danice, Bullocks.  
 Morrow, Miss Bessie, Bullocks.  
 Waller, Mrs. Mary, Lyon.  
 Daniel, Miss Sarah M., Satterwhite.  
 Clayton, Miss Mollie, Fairport.  
 Fleming, Mrs. Kate Hays, Oxford.  
 Parham, Miss Mamie, Oxford.  
 Paris, Mrs. Bertha, Oxford.

Allen, W. T., Oxford.  
 Hobgood, Miss Annie B., Oxford.  
 Eakes, Miss Lizzie, Clay.  
 Nance, Miss Daisy, Stem.  
 Minor, Mrs. Julia, Oxford.  
 Hicks, Mrs. A. A., Oxford.  
 Webb, Miss Fannie, Oxford.  
 Hester, Miss Jonnette, Oxford.  
 Reon, Miss Mittie, Hargrove.  
 Daniel, Miss Sue V., Satterwhite.  
 Hammill, Miss M. P. Tar River.  
 Jones, Miss Lucy, Stem.  
 Green, Miss A. E., Dutchville.  
 Lawrence, Miss Ava, Wilton.  
 Hicks, Miss Maggie, Oxford.  
 Bowling, Miss Corinne, Luster.  
 How-ll, Miss Irene, Clay.  
 Montague, Miss Sallie, Allensville.  
 Stovall, D. M., Stovall.  
 Morton, Miss Maggie C., Oxford.  
 Chandler, Miss Norma, Cornwall.  
 Beardsley, Miss Ira, Manson.  
 Bullock, Miss Belle, Williamsboro.  
 Elus, Miss Luna, Moriah.  
 Knott, Miss Ella, Oxford.  
 Parham, Miss Kate, Berea.  
 Royster, Miss Mabel T., Oxford.  
 Dace, Miss Martha W., Berea.

### Ministers not in Towns.

BAPTIST—J. R. Pace, Oxford; J. A. Stradley, Oxford; R. H. Marsh, Oxford.  
 METHODIST—J. D. Pegram, Oxford; W. H. Puckett, Stem; W. S. Hester, Salem; A. L. Ormond, Kittrel.  
 CHRISTIAN—Moses L. Winston, Creedmoor.

### Physicians not in Towns.

P. R. Hardy, Stem.  
 J. F. Sandrford, Creedmoor.  
 T. B. Lawrence, Wilton.  
 J. A. Morris, Wilton.  
 W. W. Cozart, Dutchville.  
 G. T. Sikes, Grissom.  
 E. B. Meadows, Culbreth.  
 G. S. Watkins, Cornwall.  
 W. L. Taylor, Stovall.

### Merchants not in Towns.

Russell & Russell, Berea.  
 W. A. McFarland.  
 Sol O'Brien.  
 W. S. Gooch, Stem.  
 G. O. Pitts, Clay.  
 C. J. Robards, Knap of Reeds.  
 J. D. Allen, Hargrove.  
 J. H. Gooch, Stem.  
 L. D. & F. C. Veazey, Stovall.  
 R. T. Gregory, Stovall.  
 J. A. Royster & Son, Bullock.  
 W. H. Green, Dexter.  
 S. C. Lyon, Creedmoor.  
 Wagstaff & Co., Creedmoor.  
 A. G. Fleming, Northside.  
 T. B. Brinkley, Greens.  
 A. J. Dickerson, Oxford, R. F. D. 8.  
 I. H. Harris, Oxford.  
 T. L. Cannady, Wilton.  
 A. S. Peace, Oxford.  
 Oscar Brown, Oxford.  
 Sid Daniel, Oxford.  
 J. L. Garrett, Oxford.

Samuel H. Jones, Culbreth,  
S. M. Evans, Oak Hill.  
J. A. Bullock, Sunset.  
J. H. Evans, Satterwhite.  
J. W. Wright, Cornwall.  
L. T. Buchanan, Creedmoor.  
Whitfield Bros., Wilton.

#### Cotton Gins.

Wyatt E. Cannady, Wilton.  
W. A. Parham, Jr., Oxford.  
Mangum & Son, Tar River.  
Nat Faucett, Wilton.

#### Lumber Plants.

Spotswood Burwell, Fairport.

### OXFORD.

Incorporated in 1816.

Population, 2,600.

Value personal property, \$562,274.

Value real estate, \$497,173.

No. white polls, 187.

No. colored polls, 119.

Tax Rate—City purposes, 25c. on \$100;

Schools, 30c.; Bonded Debt, 35c.

City owns rights.

#### Town Officers.

Election is held in May; term of office, 2 years.

MAYOR—W. A. Devin.

CLERK—E. T. Rawlins.

TAX COLLECTOR—C. S. Easton.

SUPT. OF HEALTH—S. D. Booth.

SUPT. FIRE DEPT.—J. F. Edwards.

CHIEF OF POLICE—Sam Wheeler.

POLICEMAN—L. F. Smith.

BOARD OF ALDERMEN—J. R. Wood, E. H. Crenshaw, W. Z. Mitchell, C. H. Landis, S. W. Minor, J. P. Stedman.

CITY PUBLIC SCHOOLS—R. G. Kittrell, Principal.

CITY SCHOOL COMMITTEE—T. L. Booth, J. H. Bullock, E. T. White, S. W. Cooper, J. P. Stedman, C. D. Ray, L. H. Davis.

R. R. AGENTS—S. H. Brown, So. Ry.; W. M. Bullard, S. A. L.

POSTMISTRESS—Mrs. Ella Peace.

EXPRESS AGENT—F. C. Spencer.

#### Cemeteries and Supts.

ELMWOOD—Sam Wheeler, Supt.

OAK GROVE—(Colored)—Sam Wheeler.

#### Ministers and Churches.

EPISCOPAL—No Rector.

BAPTIST—No Pastor.

METHODIST—F. M. Shamburger.

PRESBYTERIAN—J. E. Wool, Pastor.

#### Schools and Academies.

HORNER MILITARY SCHOOL—J. C. Horner, Principal.

FRANCES HILLIARD SCHOOL—Frances Hilliard, Principal.

OXFORD FEMALE SEMINARY—F. P. Hobgood, President.

#### Hotels and Boarding Houses.

Osborn Hotel.

Mrs. Osborn.

Mrs. Royster.  
Mrs. Landis.  
Exchange Hotel.  
Currin Boarding House.

#### Hospitals and Asylums.

OXFORD ORPHAN ASYLUM—W. J. Hicks, Supt.

COLORED ORPHAN ASYLUM—R. Shepard, Superintendent.

#### Agricultural Implements.

J. F. Edwards.

C. H. Landis.

#### Bakers.

T. B. Pendleton.

#### Banks and Bankers.

BANK OF GRANVILLE—E. T. White, President; H. G. Cooper, Cashier. Capital, \$140,000; Surplus and Profits, \$26,000.

FIRST NATIONAL BANK OF OXFORD—R. W. Lassiter, President; W. H. Hunt, Cashier. Capital, \$25,000.

OXFORD SAVINGS BANK—H. G. Cooper, President; J. G. Hunt, Vice-President; S. T. Peace, Secretary and Treasurer.

#### Barrel Factories.

L. B. Turner.

#### Barber Shops.

Sam Littlejohn.

Bass & Anderson.

#### Brokers.

R. B. Hines.

#### Books and Stationery.

Oscar Hawley.

J. G. Hall.

#### Cabinet-Makers.

H. J. Council.

#### Carriage Manufacturers.

Taylor-Cannady Buggy Co.

#### Canning Factories.

Oxford Canning Co.

#### Casket M'f'rs and Dealers.

Robert Wood.

#### Clothing, Hats and Men's Furnishings.

E. H. Crenshaw Co.

Landis & Faston.

Long Bros.

#### Coal and Wood.

Parker & Hent.

L. B. Tanner.

#### Confectionery Manufacturers.

L. B. Pendleton.

#### Contractors and Builders.

A. B. Spencer.

#### Confectionery Dealers.

Oscar Hawley.

T. B. Pendleton.

**Cotton Mills.**

OXFORD COTTON MILLS—W. A. Irwin,  
President; E. T. White, Vice-President;  
Leck Irwin, Secretary; E. W. Worth, Supt.

**Dealers in Ice.**

Ridley & Slaughter.

**Dealers in Tobacco.**

E. T. White,  
J. M. Currin,  
W. B. Ballou,  
C. D. Ray,  
John Webb,  
J. D. Bullock,  
J. H. Bullock,  
W. L. Mitchell,  
Z. W. Lyon,  
R. S. Usry,  
J. F. Meadows.

**Dentists.**

C. D. H. Fort.

**Doctors.**

T. L. Booth.  
B. K. Hays.  
Sam D. Booth.  
J. B. Williams.  
S. H. Cannady.  
L. C. Taylor.  
N. C. Daniel.

**Druggists.**

R. L. Hamilton.  
J. G. Hall.  
J. P. Stedman.

**Dress-Makers.**

Miss Elva Worthington.  
Mrs. Ronton.  
Mrs. King.

**Dry Goods and Notions.**

Landis & Easton.  
Long Bros.  
Paris Dry Goods Co.  
J. J. Medford.  
L. H. Crenshaw Co.  
Parham Bros. Co.

**Flour, Corn and Feed Mills.**

W. A. Parham.

**Foundries and Iron Works.**

W. S. Hundley.

**Fruit Dealers.**

Oscar Hawley.  
T. B. Pandecton.  
J. G. Hall.

**Furniture Manufacturers.**

OXFORD FURNITURE CO.—J. C. Horner,  
President; J. A. Webb, Sec.-Treas.; B.  
M. Hanbold, Manager.

**Furniture Dealers.**

Robert Wood.

**Hardware and Ag'l Implem'ts.**

J. F. Edwards.  
C. H. Landis.

**Harness M'f'rs and Dealers.**

Pete Bullock.  
Taylor-Cannady Buggy Co.

**Insurance Agencies.**

J. R. Roller.  
W. H. Hunt.  
W. T. Lyon.  
L. T. Buchanan.  
William H. Harrison.

**Job Printing Offices.**

Public Ledger.  
Orphan Friend.

**Laundries.**

J. T. Sizemore.

**Lawyers.**

A. A. Hicks.  
H. M. Shaw.  
R. S. Royster.  
Wm. H. Harrison.  
A. W. Graham.  
W. A. Devin.  
T. Lawler.

**Medicine Manufacturers.**

J. P. Stedman.

**Millinery and Fancy Goods.**

Miss Mary B. Gregory.  
Landis & Easton.  
Long Bros.

**Music Teachers.**

Mrs. J. B. Booth.  
Mrs. A. A. Hicks.  
Miss Lizzie Hilliard.

**Newspapers and Editors.**

PUBLIC LEDGER—J. T. Britt, W. H.  
Britt, Editors.  
OXFORD ORPHAN FRIEND—Mrs. Buf-  
falo, Editor; John Nichols, Raleigh, Masonic  
Editor.

**Painters.**

H. H. Eatman.

**Paper-Hangers.**

A. A. Bryant

**Real Estate Agents.**

R. W. Lassiter.  
J. K. Wood.

**Retail Grocers.**

J. S. Brown.  
J. D. Brooks.  
J. W. Fuller.  
Howell Bros.  
Len Pitchford.  
C. A. Carroll.  
L. F. Day.  
J. C. Davis.  
I. H. Harris.

**Sash and Blind Factories.**

Oxford Orphan Asylum.

**Sales and Livery Stables.**

E. H. Crenshaw.  
J. F. Royster.  
A. B. Currin.

**Tailor Establishments.**

W. H. Smith.

**Telegraph Offices and M'grs.**

WESTERN UNION—F. C. Spencer, M'gr.

**Telephone Exchanges & M'grs**

HENDERSON TELEPHONE CO.—Joe Johnson, Manager, Henderson.

**Tobacco Warehouses.**

Z. W. Lyon.

Bullock &amp; Mitchell.

Stark, Crews &amp; Co.

J. F. Meadows.

S. W. Cooper.

**Saloons.**

Oxford Dispensary—H. M. Shaw, Secretary-Treasurer; S. W. Parker, J. D. Bullock; R. Broughton, Manag. r.

**Shingle Dealers.**

Parker &amp; Hunt.

L. B. Turner.

**Watches and Jewelry**

W. D. Lynch.

**Wholesale Grocers.**

J. F. White Co.

**CREEDMOOR.**

Population, 300.

**Schools and Academies.**

CREEDMOOR HIGH SCHOOL—J. F. Mitchiner, Prin.; Miss F. Purnell, Miss Ethel Holmes, Assistants.

**Ministers and Churches.**

BAPTIST—J. F. Mitchiner, Pastor.

**Hotels and Boarding Houses.**

Freeman House Hotel—E. E. Freeman, Prop.

Lyon's Hotel, C. E. Lyon, Prop.

**Casket M'frs and Dealers.**

J. R. Neathery.

**Doctors.**

J. F. Sanderford.

**Druggists.**

J. F. Sanderford.

**Dealers in Carriages.**

Neathery &amp; Mangum.

**General Merchandise.**

S. C. Lyon.

B. G. Rogers &amp; Co.

J. W. Bullock &amp; Co.

Wagstaff, Mangum &amp; Co.

L. T. Buchanan.

**Millinery and Fancy Goods.**

Miss Blanche Edwards.

**Harness Manufacturers.**

L. H. Cross.

**Sales and Livery Stables.**

E. E. Freeman.

**Saw Mills.**

Henry &amp; Veasey.

Wheeler Bros.

T. M. Thomason.

Forbes &amp; Moorman.

**Telegraph Offices and M'grs.**

WESTERN UNION—W. M. Freeman, Manager.

**Wheelwrights.**

J. M. Neathery.

**GREENE COUNTY.****County Seat Snow Hill.**

Formed in 1799 from Glasgow county, which with Lenoir originally formed Dobbs, extinct since 1791. Named in honor of General Nathaniel Greene.

Area, 300 square miles.

POPULATION: 12,038. White males, 3,153; white females, 3,107. Foreign born, 7. Negro males, 2,848; negro females, 2,930. White males over 21 years, 1,507; negro males over 21 years, 1,485. White polls, 1,134; negro polls, 929.

Value of real estate, \$1,171,933, increase of \$146,435 over 1902. Value personal property, \$777,051, increase of \$328,891 over 1902. including 1,169 horses, 1,317 mules, 5 jacks and jennets, 106 goats, 1,423 cattle, 15,910 hogs, 150 sheep.

Property listed in 1903 by whites, \$1,816,580; by negroes, \$182,404.

Number school: White, 33; Colored, 25.

TAX RATE—County, 23 2-3c. on \$100 and 40c. poll. Special, 12c. On poll, \$2.36. Floating debt, \$11,000. Int rest on debt, 6 per cent.

POST OFFICES: Arba, Bullhead, HOOKERTON, Jason, Ormondville, Ridge Spring, Shine, SNOW HILL, (c. h.), SPEIGHT'S BRIDGE.

PUBLIC ROADS: F. L. Rouse, Lizzie, Supt. Worked by Act of 1903. No. miles, 250.



## RAILROAD, TELEGRAPH AND EXPRESS COMPANIES:

Carolina Telephone and Telegraph Company, 22.00 miles, assessed value.....\$172.91

SUPERIOR COURT: February 29th; September 5th; December 5th, two weeks.

**COUNTY OFFICERS**

CLERK OF THE COURT—John R. Dail, Snow Hill.

SHERIFF—B. W. Edwards, Snow Hill.

REGISTER OF DEEDS—C. A. Lassiter, Snow Hill.

TREASURER—W. T. Carraway, Snow Hill.

SURVEYOR—Seymour Mewborn.

STANDARD-KEEPER—B. F. Albritton.

CO. ATTORNEY—Swift Galloway, Snow Hill.

CO. SUPT. OF HEALTH—C. S. Maxwell.

SUP'T. CO. HOME,—A. J. Eason.

CO. SUPT. SCHOOLS—J. E. Debnam, Snow Hill.

CO. BOARD OF EDUCATION—L. V. Morrill, (chm.), Snow Hill; W. A. Darden, Willow Greene; Attorney, John Harvey, Snow Hill.

CO. COMMISSIONERS—F. L. Rouse, (chm.), Lizzie; T. E. Barrow, G. W. Heart, Snow Hill; F. T. Carr.

CO. BOARD OF ELECTIONS—J. W. S. Beaman, Snow Hill; H. H. Best, Snow Hill.

CONSTABLES—Snow Hill Township, R. A. Edwards, Snow Hill; Hookerton, Jesse Sugg, Glenfield; Ormondsville, G. F. Redick, Hookerton; Willow Greene, J. D. Gids, A. S. J. Bynum, Farmville; Jones, Willow Greene; Carrs, Monso Shirley, Castoria; Speights Bridge, B. S. McKeel, Speights Bridge; Bull Head, C. D. West, Lindell; Shine, Tom Chase, Shine; Jason, Z. D. Mitchell, Jason.

**Justices of the Peace.**

SNOW HILL TOWNSHIP—James T. Sugg, G. B. Pate, V. R. Smith, John Ham, Snow Hill.

HOOKEKERTON—G. B. Pate, Arba; E. D. Dixon, Wm. Caraway, W. H. Johnson, Hookerton.

ORMONDSVILLE—E. D. Little, Hookerton; Wm's Dixon, Ormondsville; W. C. Williams, Ormondsville.

WILLOW GREENE—John F. Young, Willow Greene W. A. Darden, Ormondsville; W. C. Edwards, Ormondsville.

OLDS—F. L. Rouse, Lizzie; J. T. Barrett, Farmville; B. F. Allulton, Lizzie; J. E. Sugg, Snow Hill.

CASTORIA—W. G. Walston, Snow Hill; J. F. Shackelford, Castoria; J. O. W. Jones, Castoria, A. R. Hinson, Castoria.

SPEIGHTS BRIDGE—H. R. Jones, W. M. Darden, A. S. Wooten, Speight's Bridge.

BULL HEAD—J. W. Crocker, Lindell; B. F. Edwards, Bull Head; J. F. Britt, Bull Head; F. P. Eason, Contentnea.

SHINE—W. H. Wells, J. J. Newsum, W. B. Ham, Shine.

JASON—C. E. Cobb, J. T. Whitted, Jason; Levi Hill, Arba.

**Public School Teachers.**

Sylvivant, Miss Irene, Snow Hill.

Sugg, Miss Emma, Snow Hill.

Foy, Miss Bessie, Snow Hill.

Ormond, Miss Margarette, Snow Hill.

Hardee, Miss Fannie, Snow Hill.

Stephens, B. W., Snow Hill.

Carver, Miss Elizabeth, Snow Hill.

Dixon, Miss Mary, Speight's Bridge.

Mitchell, Miss Ruth, Arba.

Bynum, Miss Ada, Farmville.

Albritton, Miss Mattie, Snow Hill.

Lassiter, Miss Mary L., Snow Hill.

Mewborn, Miss Tomesia, Snow Hill.

Beaman, Miss Ruth, Speight's Bridge.

Harper, Miss Mary, Snow Hill.

Joyner, Miss Effie, Snow Hill.

Dail, Miss Lucy, Snow Hill.

Basnight, Miss Nina, Farmville.

Tyson, Miss Ada A., Farmville.

Lane, Miss Dollie, Speight's Bridge.

Cox, Miss Vivian, Speight's Bridge.

Moore, Miss Mamie, Saratoga.

Deering, Miss Jennie, Speight's Bridge.

Beaman, Mrs. Mattie B., Speight's Bridge.

Mewborn, Miss Ella, Jason.

Waters, Miss Eva, LaGrange.

Owens, Miss Addie, Saratoga.

Dixon, Miss Fannie, Snow Hill.

Lyda, Miss Minnie, Weaverville.

Weaver, Miss Pearl, Weaverville.

Cornegay, Miss Mamie, Shine.

Cornegay, Miss Katie, Shine.

Kirkpatrick, Miss Susie W., Snow Hill.

Huff, Miss Ida, Snow Hill.

Grimsley, Miss Alice, Snow Hill.

Stanton, Miss Virginia, Snow Hill.

**Ministers not in Towns.**

FREE WILL BAPTIST—Elias Hart, James Sugg, Snow Hill; Elder W. C. Vance, Glenfield.

**Schools and Academies.**

ORMONDSVILLE HIGH SCHOOL—Prof. Stevens, Principal, Ormondsville.

**Physicians not in Towns.**

A. West, Farmville.

W. W. Whittington, Bull Head.

**Merchants not in Towns.**

Hardy & Mewborn, Jason.

T. V. Lassiter, Lizzie.

T. W. Carr, Castoria.

Lynch & Jones, Shine.

J. W. Crocker, Lindell.

Dawson & Lane, Contentnea.

Cook & Shingleton, Speights Bridge.

Shirley & Canady, Castoria.

J. O. W. Jones, Castoria.

Holton & Co., Scuffleton.

H. A. Hooker, Glenfield.

Hardy & Mewborn, Shine.

Mewborn Bros., Bull Head.

Turnage & Ormond, Ormondsville.

D. W. Dixon & Co., Dixonville.

Darden Bros., Speights Bridge.  
Wm. Cook, Fieldsboro.  
J. P. Hill, Arbor.  
George W. Jones, Arbor.

**Cotton Gins.**

J. L. Sugg, Snow Hill.  
L. S. Hardy, Snow Hill.  
James H. Newell, Castoria.  
Hardy & Mewborn, Jason.  
Jesse Phillips, Castoria.  
J. T. Frizzle, Ormondsville.  
Turnage & Ormond, Ormondsville.  
Holton & Spear, Seuffleton.  
B. F. Moore, Fieldsboro.  
Jones & Herring, Shine.  
W. P. Aswell, Shine.  
A. D. Sugg, Snow Hill.  
Hardy & Mewborn, Shine.  
J. W. Crocker, Lindell.  
Jim Baker, Fieldsboro.  
R. Fields, Fieldsboro.  
W. J. Jordan, Snow Hill.  
Ed. Sugg, Glenfield.  
W. W. Sugg, Hookerton.

**Flour Mills.**

George Newsom, Shine.  
Mrs. P. R. Hooker, Greenville.  
L. J. H. Mewborn, Jason.

**Grist Mills.**

J. L. Sugg, Snow Hill.  
Aquila Sugg, Snow Hill.  
A. D. Sugg, Snow Hill.  
George Gray, Institute.  
George Newsom, Shine.  
L. J. H. Mewborn, Jason.  
Ed. Sugg, Glenfield.  
W. W. Sugg, Hookerton.

**Saw Mills.**

James H. Newell, Castoria.  
Hardy & Mewborn, Jason.  
Jesse Phillips, Castoria.  
Eli Dorgan, Snow Hill.  
B. F. Moore, Fieldsboro.  
Wiley Shingleton, Castoria.  
J. F. Harper, Snow Hill.  
Hardy & Mewborn, Shine.  
J. W. Crocker, Lindell.  
D. D. Dixon, Castoria.

**Shingle Manufacturers.**

J. F. Harper, Snow Hill.  
R. G. Canady, Snow Hill.

**SNOW HILL.**

Population, 495.  
Value real estate, \$60,000.  
Value personal property, \$45,000.  
No. white polls, 44.  
No. colored polls, 28.  
TAX RATE—33 1-3c. on \$100; \$1.00 poll  
Town owns lights.  
Election is held in May; term of office.  
2 years.

**Town Officers.**

MAYOR—J. A. Edwards, Jr.  
CLERK—A. D. Warren.  
TREASURER—A. D. Warren.  
TAX COLLECTOR—Hugh Edwards.  
CITY PHYSICIAN—J. E. Patrick.

SUPT. OF HEALTH—C. S. Maxwell.  
STANDARD-KEEPER—B. F. Albritton.  
CHIEF OF POLICE—Hugh Edwards.  
BOARD OF ALDERMEN—Josiah Exum.  
F. A. Mosley, J. A. Edwards, Jr., T. M. Dail, A. D. Warren, J. J. Potter.  
CITY PUBLIC SCHOOL—J. E. Debnam, Principal.  
CITY SCHOOL COMMITTEE—Josiah Exum, Wm. Carraway, Emitte Taylor, J. E. Debnam.

POSTMASTER—R. W. Beaman.

**Cemeteries and Supts.**

EPISCOPAL—W. E. Best, Supt.

**Ministers and Churches.**

METHODIST—E. C. Sell, Pastor.  
BAPTIST—Rev. Mr. Oldham, Pastor.  
EPISCOPAL—Ed. Wooten, Rector.

**Hotels and Boarding Houses.**

Mrs. W. H. Dail.  
Mrs. I. Herring.  
Mrs. Frank Harrell.  
Mrs. C. A. Lassiter.

**Agricultural Implements.**

J. Exum & Co.  
G. W. Sugg.  
Edwards & Warren.  
Dail & Barrow.

**Barber Shops.**

Harvey Ellis.

**Blacksmith Shops.**

F. M. Williams, (col.)

**Butchers and Dealers in Cattle.**

Walter Busbee.

**Books and Stationery.**

J. Exum & Co.  
Edwards & Warren.

**Boots and Shoes.**

J. Exum & Co.  
G. W. Sugg.  
Edwards & Warren.  
Dail & Barrow.

**Brick M'f'rs and Dealers.**

Edwards & Warren.

**Lawyers.**

Swift Galloway.  
J. A. Albritton.  
G. M. Lindsay.  
L. V. Morrill.

**Doctors.**

C. S. Maxwell.  
J. E. Patrick.

**Druggists.**

Grimsley & Maxwell.

**Canned Goods.**

J. Exum & Co.  
Edwards & Warren.  
M. H. Potter & Co.  
Britt & Mosley.  
Dail & Barrow.

**Casket M'f'rs and Dealers.**

F. A. Mosley & Co.

**Clothing, Hats and Men's  
Furnishings.**

J. Exum & Co.  
Edwards & Warren.  
Dail & Barrow.

**Confectionery Dealers.**

J. Exum & Co.  
Edwards & Warren.  
Britt & Mosley.  
W. H. Potter & Co.  
Dail & Barrow.

**Crockery and Glassware.**

J. Exum & Co.  
Edwards & Warren.  
Dail & Barrow.

**Contractors and Builders.**

W. T. Carraway.  
R. G. Canaday.

**Cotton Buyers and Brokers.**

J. Exum & Co.  
Dail & Barrow.

**Dealers in Carriages.**

Dail & Grimsley.

**Dealers in Ice.**

Fred F. Dail.

**Dress-Makers.**

Miss Cora Jones.  
Miss E. L. Potter.

**Dry Goods and Notions.**

J. Exum & Co.  
Dail & Barrow.  
Edwards & Warren.  
Miss E. L. Potter.  
Miss L. A. Sugg.

**Fish Markets.**

W. H. Dail.

**Fruit Dealers.**

J. Exum & Co.  
G. W. Sugg.  
Edwards & Warren.  
W. H. Potter & Co.  
Britt & Mosley.  
Dail & Barrow.

**Furniture Dealers.**

J. Exum & Co.

**General Merchandise.**

J. Exum & Co.  
Dail & Barrow.  
Edwards & Warren.

**Hardware and Ag'l Implem'ts.**

J. Exum & Co.  
Dail & Barrow.  
Edwards & Warren.

**Harness M'frs and Dealers.**

Exum & Dail.  
Edwards & Warren.

**Hides and Pelts.**

Exum & Co.

**Insurance Agencies.**

Jno. R. Dail.

W. J. Jordan.  
G. A. Jones.

**Machinery Dealers.**

H. M. Vancey.

**Masons and Builders.**

J. E. Bunn.

**Millinery and Fancy Goods.**

Miss E. L. Potter.  
Miss L. A. Sugg.

**Music Teachers.**

Mrs. Hargrave.

**Newspapers and Editors.**

Greene County Standard.  
W. J. Jordan, Editor.

**Oil Dealers.**

J. Exum & Co.  
Grimsley and Harper.

**Paper-Hangers.**

J. E. Bunn.

**Paint and Oil Dealers.**

J. Exum & Co.

**Retail Grocers.**

J. Exum & Co.  
Dail & Barrow.  
Edwards & Warren.  
Johnson & Canaday.  
M. H. Potter & Co.

**Sales and Livery Stables.**

Patrick and Dail.  
F. T. Faircloth.  
J. R. Dail.

**Saloons.**

McD. Pate.  
J. J. Potter.

**Steamboat Lines.**

Snow Hill and Newbern Steamboat Co.—  
W. H. Dail, Agent.

**Shingle Manufacturers.**

J. H. Harper.  
Wiley Shinghton.  
R. G. Canady.

**Stoves and Tinware.**

J. Exum & Co.  
Dail & Barrow.  
Edwards & Warren.

**Telephone Exchanges & M'grs.**

B. W. Edwards.

**Watches and Jewelry**

B. J. Moore.

**Wood-Working Shops.**

Dol. Moore.

**HOOKERTON.**

Population: 90 white, 49 colored.  
No. white polls, 20.  
No. Colored polls, 9.  
POSTMASTER—W. O. Dixon.

**Ministers and Churches.**

METHODIST—J. P. Pate, Pastor.

DISCIPLES—W. D. Arnold.

**Hotels and Boarding Houses.**

D. H. Dixon.

**Barber Shops.**

Theo. Baker.

**Doctors.**

G. C. Edwards.

J. R. Palmer.

**Blacksmith Shops.**

Joe Moore, (col).

**General Merchandise.**

D. H. Dixon &amp; Co.

J. J. Edwards.

W. O. Dixon.

**Grist Mills.**

W. W. Ormond, Ormondsville.

Ed. Flanagan.

**Millinery and Fancy Goods.**

Mrs. J. J. Edwards &amp; Co.

# CITY NATIONAL BANK

GREENSBORO, N. C.

United States Depository

Capital, \$ 00,000 00. Surplus, \$ 15,000 00

We Solicit your Banking Business. Interest paid on Certificates of Deposit.

J. M. WALKER,  
President.J. VAN HINDLEY,  
Vice-President.LEE H. BATTLE,  
Cashier.

## GUILFORD COUNTY.

**County Seat, Greensboro.**

Formed in 1770 from Rowan and Orange counties. Named in honor of Lord North, Earl of Guilford, who in 1770 became First Lord of the Treasury and Prime Minister.

Area, 680 square miles.

POPULATION: 40,656. White males, 14,531; white females, 14,500. Foreign born, 216. Negro males, 5,651; negro females, 5,944. White males over 21 years, 7,396; negro males over 21 years, 2,583. White polls, 5,244; negro polls, 1,081.

Value of real estate, \$6,651,027, increase of \$999,047 over 1902. Value personal property, \$3,304,211, increase of \$371,187 over 1902, including 4,202 horses, 2,023 mules, 38 jacks and jennets, 29 goats, 11,514 cattle, 8,651 hogs, 1,903 sheep.

Property listed in 1903 by whites, \$9,612,284; by negroes, \$342,954.

No. Schools: White, 97; Colored, 31.

TAX RATE—County, 23 2-3c on \$100; bridges and roads, (poll) 37c., roads (special) 12 1-3c. Macadam road, 10 miles; cost per mile, \$2,000.

POST OFFICES: Allemanee, Battle Ground, Brick Church, Brown Summit, Cascade, Center, Clinax, COLFAX, Company Mills, Crystal, Danamora, DANVILLE, Deep River, DENNYSVILLE, Ella, Eulis, Freeman's Mills, Friendship, GIBSONVILLE, Gilmer's Store, GREENSBORO (c. h.), GULFORD COLLEGE, HIGH POINT, Hillsdale, Hinton, Holt, JAMESTOWN, Julian, Kimesville, Lacross, Lamont, Lego, Liberty Store, Longview, McLEANSVILLE, OAK RIDGE, Plain, Pleasant Garden, POMONA, Rathbone, Revolution, Ridge, Scalesville, Shaw's Mills, Stokesdale, SUMMERFIELD, Sumner, Tabernacle, Vandalia, Westminster, WHITSETT.

PUBLIC ROADS—J. W. Tyson, High Point, Supt. Worked by old State law, convict labor and taxation, 12 1-3c. on \$100 and 37c. poll; total last year, \$42,000. Improved road, 150 miles; crushed stone, 4.

In operation for more than three years, and  
not a single full grade  
out of position. **Peele, Greensboro.**

# Greensboro Female College

GREENSBORO, N. C.

Literary and Business Courses. Schools of Music, Art and Elocution. Literary Course and all living expenses, \$200 per year.

FALL Session Begins September, 1904. For Catalogue Apply to

Mrs. LUCY H. ROBERTSON, President,

Greensboro, North Carolina

## RAILROAD, TELEGRAPH AND EXPRESS COMPANIES:

High Point, Randleman, Ash-boro & Southern, 3.04 miles, assessed value ..	\$ 30,377.30
Southern Railway, 26.62 miles, assessed value .....	658,326.77
North Carolina, 33.37 miles, assessed value...	978,389.83
Atlantic & Yadkin, 39.26 miles, assessed value .....	389,967.70
Pullman Company, 54.00 miles, assessed value .....	8,078.40
Western Union Telegraph Company, 1,402.31 miles, assessed value .....	44 575.23
Greensboro Gas & Electric Light Company, assessed value .....	20,900.00
Greensboro Electric Company, assessed value .. ..	112,500.00
Southern Express Company, 104.20 miles, assessed value .....	12,153.65
American Cotton Oil Company, assessed value .. .	2,450.00
Kansas City Refrigerator Car Company, assessed value .....	400.00
Anglo-American Refrigerator Car Company, assessed value .....	400.00
Swift Refrigerator Transportation Company, assessed value .....	1,200.00
Merchants Dispatch Transportation Company, assessed value .....	1,931.83

SUPERIOR COURT: January 18th, criminal cases only; February 15th, two weeks, civil cases only; April 18th, civil cases only; May 9th, criminal cases only; June 13th, two weeks, civil cases only; August 22nd, criminal cases only; September 19th, two weeks, civil cases only; October 24th, two weeks, criminal and civil cases; December 12th, two weeks, civil cases only.

## COUNTY OFFICERS.

CLERK OF THE COURT—John J. Nelson, Greensboro.

DEPUTY CLERK OF THE COURT—Ernest Clapp, Greensboro.

SHERIFF—James F. Jordan, Greensboro.

REGISTER OF DEEDS—A. G. Kirkman, Greensboro.

TREASURER—G. H. McKinney, Greensboro.

CORONER—J. P. Turner, Greensboro.

SURVEYOR—Robert Gilchrist, Greensboro.

STANDARD-KEEPER—F. A. Matthews, Greensboro.

CO. ATTORNEY—J. N. Wilson, Greensboro.

CO. SUPT HEALTH—Edmund Harrison, Greensboro.

SUPT. CO. HOME—S. J. Scott, Greensboro.

CO. SUPT. OF SCHOOLS—Thomas A. Sharpe, Greensboro.

PUBLIC ADMINISTRATOR—C. P. Frazier, Greensboro.

CO. BOARD OF EDUCATION—J. Allen Holt, (chm.), Oak Ridge; W. T. Whitsett, Whitsett; C. H. Ireland, Greensboro.

CO. COMMISSIONERS—W. H. Ragan, (chm.), High Point; W. C. Tucker, Pleasant Garden; W. H. Rankin, Brown Summit;

C. G. Wright, Greensboro; J. A. Davidson, Greensboro.

(CO. BOARD OF ELECTIONS)—R. A. Wheeler, (chm.), High Point; W. R. Land, H. W. Barton, Greensboro.

## Justices of the Peace.

WASHINGTON TOWNSHIP—J. J. Busick, Liberty Store; C. L. Sockwell, Gibsonville; C. A. Tick's, McLeansville.

ROCK CREEK—Daniel P. Foust, Alamance; B. Davidson, Gibsonville.

GREENE—J. F. Coble, Kimesville; A. G. Amick, Kimesville; J. F. R. Clapp, Brick Church; W. H. Bennett, Kimesville.

MADISON—L. E. Howerton, Greensboro; A. R. Hines, Brown Summit.

JEFFERSON—C. M. Pritchett, Greensboro.

CLAY—T. J. Roach, Pleasant Grove; W. H. Phipps, Greensboro; Thomas R. Greeson, Tabernacle; H. E. Rankin, Tabernacle.

MONROE—George C. Burton, Brown Summit; C. A. Whitworth, Greensboro; A. J. Lambeth, Brown Summit; F. G. Chilcutt, Brown Summit.

GILMER—John E. McKnight, D. H. Collins, G. T. Glascock, J. R. Pearce, John A. Pritchett, J. M. Wolfe, Greensboro.

FENNER—W. D. Hardin, T. F. Hendrix, D. T. Coble, Pleasant Garden.

# PEELE

## A Business School With a Good Reputation..

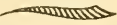

THE   
**Keeley**  
**Cure...**

Do You Know  
 What It Does

???

It relieves a person of all desire for strong drink or drugs, restores his nervous system to its normal condition, and reinstates a man to his home and business. . . .

For Full Particulars, address

The **KEELEY**  
**INSTITUTE..**

Greensboro, N. C.

CENTER GROVE—D. F. Busick, John W. Wharton, G. W. Long, Hillsdale.  
 MOREHEAD—W. E. Schenck, S. S. Mitchell, John W. Regan, Wm. N. Kirkman, L. R. Noah, E. P. Hancock, W. W. Wood, Greensboro.

SUMNER—A. O. Newman, S. P. Hodgkin, F. Paschal, T. F. Glenn, Sumner.

SUMMERFIELD—G. F. Wintree, F. M. Medearis, W. C. Davis, C. F. Johnson, C. H. Willson, T. J. Rhodes, Summerfield.

FRIENDSHIP—D. F. Huffines, Cascade; J. H. Stanley, J. A. Henley, Guilford College.

JAMESTOWN—J. H. Smith, C. S. Bristow, P. H. Hodson, Jamestown.

OAK RIDGE—C. W. Taylor, Francis Pegram, Stokesdale; Charles Case, R. S. Williams, Oak Ridge.

DEEP RIVER—B. F. Stack, Colfax; J. M. Davis, Ridge; S. J. Atkins, Colfax; J. A. Davis, Ridge.

HIGH POINT—J. M. Sechrest, N. W. Reeson, J. H. Montgomery, H. C. Kearns, W. C. Jones, F. J. Horney, J. W. Guire, High Point.

**Public School Teachers.**

Gilliam, Miss Mattie, Brown Summit.  
 Sockwell, Miss Bettie, Gibsonville.  
 Isley, Miss Bertha, Brown Summit.  
 Smith, Claud D., Gibsonville.  
 McCollum, L. L., Gibsonville.  
 Zimmerman, Miss Bessie, Gibsonville.  
 Burney, Miss Alice, Lego.  
 Cobb, J. D. F., High Point.  
 McCarter, Miss Lena, High Point.

Hodson, Miss Ila, High Point.  
 Newby, Miss Emma, High Point.  
 Ragan, Miss Anna, High Point.  
 Cude, E. S., Oak Ridge.  
 Lowrey, Miss Ann, Oak Ridge.  
 Jones, Walter, Stokesdale.  
 Barrow, Cid, Kernersville.  
 Boone, Miss Lula, Stokesdale.  
 Burges, John A., Crystate.  
 Capp, Miss Eugenia, Crystate.  
 Smith, Miss Anna.  
 Smith, Miss Zoula, Brick Church.  
 Mendenhall, Davie, Kimesville.  
 Alexander, S. A., Pleasant Lodge.  
 Whitsett, W. T., Whitsett.  
 Greeson, Miss Hattie, Brookfield.  
 Kernodle, C. E., Liberty Store.  
 Cobb, H. V., McLeansville.  
 Michael, D. E., Company Mills.  
 Rankin, Miss Blanch, Whitsett.  
 Cobb, C. D., McLeansville.  
 Friar, Miss Sallie, McLeansville.  
 Tickle, Alec., McLeansville.  
 Harden, Miss McLeansville.  
 Clapp, Dan, McLeansville.  
 Foust, Miss Abigail, Danville.  
 Coble, Miss Mary, Greensboro, R. F. D. No. 6.  
 Phipps, Miss B. Emma, Fern.  
 Field, Miss Gertrude, Climax.  
 Sessams, Miss M. E., R. F. D. No. 6, Greensboro.  
 Mendenhall, Miss Etta, R. F. D. No. 6, Greensboro.  
 Coble, Miss. Julian.

**GREENSBORO, North Carolina.**

J. VAN LINDLEY, Pres.

R. E. FORSTER, Actuary.

G. A. GRIMSLEY, Sec.

## THE SECURITY LIFE AND ANNUITY COMPANY

Guaranty Capital,

\$100,000 00

GREENSBORO, N. C.

Makes a specialty of **Guaranteeing a fixed Annual Income** to the Beneficiary for Life, and also writes all kinds of policies.

Can give you as safe protection as any company and at the same time save you five per cent on a 20-payment life policy.

DIRECTORS:—J. Van Lindley, Lee H. Battle, W. S. Thompson, W. A. Blair, P. H. Hans, E. Colwell, Jr., J. W. Scott, John W. Fries.

Stack, Miss Daisy, Colfax.  
 Cude, Henry, Colfax.  
 Crutchfield, Henry, Guilford College.  
 Johnson, Miss N., Summerfield.  
 Moore, James, Greensboro, R. F. D. No. 5.  
 Leving, Miss Cora, Summerfield.  
 Wilson, Miss Cora, Summerfield.  
 Highfill, Miss Jennie, Summerfield.  
 Ventress, Miss Lula V., R. F. D. No. 1, Greensboro.  
 Osborne, Miss Susanna, R. F. D. No. 1, Greensboro.  
 Hodgkin, Miss Bessie, R. F. D. No. 1, Greensboro.  
 Anthony, Miss Carrie, R. F. D. No. 1, Greensboro.  
 Hodgkin, Miss Bertie, R. F. D. No. 1, Greensboro.  
 Dixon, Clark, High Point, R. F. D. No. 1.  
 Stowe, Miss G., Guilford College.  
 Webster, Miss Carrie, Pomona.  
 Hockett, J. C., Guilford College.  
 Frazier, Miss Nora, Greensboro.  
 Blackburn, Miss Bettie, Greensboro.  
 McCulloch, Mrs. Ida, Greensboro, R. F. D.  
 Hockett, Miss Octavia, Climax.  
 White, Miss Jessie H., Pleasant Garden.  
 Kirkman, Miss Lilia B., Pleasant Garden.  
 Rudd, Miss Jennie, Rudd.  
 Moore, Miss Mazie, Browns Summit.  
 Chilcutt, F. G., Browns Summit.  
 Underwood, S. M., Browns Summit.  
 Archer, Thomas, Rathbone.  
 Fector, Miss Norvella, Greensboro, R. F. D.  
 Stowe, Miss Xannie, Browns Summit.  
 Smith, C. D., Greensboro.  
 Hendrix, Miss Nell M., Greensboro.

### Ministers not in Towns.

METHODIST—J. P. Triplett, Proximity;  
 J. J. Wrenn, Greensboro Circuit; T. B. Johnson, Pleasant Garden.  
 BAPTIST—J. L. Love, Summerfield; W. H. Elder, Greensboro.  
 PRESBYTERIAN—J. McL. Seabrook, Greensboro; H. D. McLequint, Greensboro.

### Schools and Academies.

WHITSETT INSTITUTE—W. T. Whitsett, Principal, Whitsett.  
 McLEANSVILLE ACADEMY—C. D. Cobb, Principal, McLeansville.

BROWN'S SUMMIT ACADEMY—W. H. Rankin, Principal.

### Physicians not in Towns.

J. R. Gordon, Jamestown.  
 D. O. Armfield, Jamestown.  
 M. F. Fox, Guilford College.  
 Jesse F. McCracken, Guilford College.  
 J. G. Fector, Oak Ridge.  
 S. A. Cook, Oak Ridge.  
 H. C. Willis, Sumnerville.  
 W. C. Davis, Summerfield.  
 J. B. Gouldin, Hillsdale.  
 J. T. Reaves, Vandalia.  
 Dr. Stradford, Greensboro.  
 Charles Gilmer, McLeansville.  
 A. P. McDaniel, McLeansville.  
 W. A. Coble, Kimesville.  
 Claiborn Gray, Pleasant Garden.  
 J. J. Hilton, Stokesdale.  
 J. W. Jones, Browns Summit.

### Merchants not in Towns.

R. B. Andrews, McLeansville.  
 H. C. Brittain, Summerfield.  
 Bowman & Shoffner, Longview.  
 W. J. Boone, Pritchett.  
 B. Bohannon, Colfax.  
 Jacob Coble, Lamonte.  
 C. C. Curtis & Co., Climax.  
 Dr. Lambert, Pomona.  
 T. T. Dudley, Friendship.  
 J. P. Dempsey, Brown Summit.  
 J. C. Foust, Shaw's Mills.  
 D. P. Foust, Allemance.  
 C. S. Gilmer, McLeansville.  
 L. F. Greeson, Danville.  
 W. D. Liveus, Brick Church.  
 J. W. Gray, Colfax.  
 Mrs. W. M. Gant, Stokesdale.  
 J. R. Holt, Lacrosse.  
 James A. Hoogin, Center.  
 Hunter & Co., Lamont.  
 J. H. McNeil, Brown Summit.  
 Hutton & Hutton, Climax.  
 Julian Store Co., Julian.  
 J. W. Jones, Brown Summit.  
 W. M. Knight, Stokesdale.  
 J. J. Lambeth & Bro., Brown Summit.  
 Lindley Store Co., Pomona.  
 Mt. Pleasant, Kimesville.  
 L. R. Noah, Battle Ground.  
 C. C. Neece & Co., Tabernacle.  
 J. K. Ozment, Danamora.

# PEELE College

Business, Stenography, Typewriting, Penmanship.

# National Lounge and Bed Spring Co.

W. E. JOHNS, Sr., Sole Owner and Proprietor.

MANUFACTURERS OF

## Lounges, Couches, Sofa Beds, Parlor Suits, etc.

HIGH POINT, NORTH CAROLINA.

N. W. Ogburn, Summerfield.  
 J. D. Odham, Whitsett.  
 J. F. Ross, Pleasant Garden.  
 J. R. Stricklen, Lego.  
 J. F. Summers, Summerfield.  
 Southern Grocery Co., Stokesdale.  
 R. C. Washburn, Battle Ground.  
 O. C. Wheeler, Cascade.  
 Charles H. Wilson, Summerfield.  
 George Hoffman & Sons, Brick Church.  
 A. J. Lambeth, Brown Summit.  
 George V. Warwick, Brown Summit.  
 Center Gold and Copper Mining Co.,  
 Center.  
 James M. Davis, Center.  
 A. B. Gray, Colfax.  
 Jasper Smith, Colfax.  
 J. Boon Company Mills.  
 Fryer, Boston & Co., Company Mills.  
 W. L. Lee, Danamora.  
 J. E. Brown, Guilford College.  
 T. P. Ingo'd, Guilford College.  
 J. T. McCracken, Guilford College.  
 S. W. H. Smith, Guilford College.  
 Smith & Holgin, Guilford College.  
 Strades & Mills, Hillsdale.  
 George W. Park r. Hinton.  
 O. C. Benbow, Jamestown.  
 Priggs Pros., Jamestown.  
 Johnson Bros. & Co., Jamestown.  
 Ragsdale & Bro., Jamestown.  
 J. A. Richardson, Jamestown.  
 Lane Robbins, Jamestown.  
 J. W. Rodgers, Jamestown.  
 J. M. Wharton, Jamestown.  
 Coble & Brown, Julian.  
 Julian Milling Co., Julian.  
 J. R. Stout, Julian.  
 A. B. York & Sons, Julian.  
 G. G. Cole, Kimesville.  
 Powman & Shoffner, Lamont.  
 White & Dameron, Lego.  
 J. J. Busick, Liberty Store.  
 Browning & Smith, McLeansville.  
 Douch & Clark, Oak Ridge.  
 D. B. Stafford, Oak Ridge.  
 Walker & Anderson, Oak Ridge.  
 R. S. Williams, Oak Ridge.  
 Hardin & Tucker, Pleasant Garden.  
 J. Van Land'ey Murray Co., Pomona.  
 Pomona Terra Cotta Co., Pomona.  
 H. L. Gant, Stokesdale.  
 M. J. Gant, Stokesdale.  
 J. T. Pierce, Stokesdale.

G. R. Thomas, Stokesdale.  
 W. E. Thomas, Stokesdale.  
 W. M. Vaughn, Stokesdale.  
 T. D. Young, Stokesdale.  
 George Luffman, Thoms Mills.  
 G. L. Anthony, Vandalia.  
 Brown & Melborn, Westminster.  
 G. W. Davenport, Whitsett.  
 C. T. Robertson, Whitsett.  
 R. C. Washburn, Battle Ground.

### Cotton Mills.

OAKDALE M'FG CO.—Jamestown.  
 KIMESVILLE M'FG CO.—Kimesville.

### GREENSBORO.

Incorporated in 1808.  
 Population, 11,000.  
 TAX RATE—General city purposes, 90c.  
 on \$100; bonded debt, 40c.; total, \$1.30.  
 City owns water works.  
 City owns electric lights.  
 City owns sewerage system.

### Town Officers.

MAYOR—W. H. Osborn.  
 CLERK—John S. Michaux.  
 TREASURER—Neil Ellington.  
 TAX COLLECTOR—R. M. Rees.  
 CITY ATTORNEY—A. M. Scales.  
 ENGINEER—J. M. Bandy.  
 CHIEF FIRE DEPT.—F. N. Taylor.  
 FIRE COMPANIES—Steam Co., Eagle  
 Hose Co., Southside Co., West End Hose  
 Co., Hook and Ladder Co.  
 CHIEF OF POLICE—W. A. Scott.  
 POLICEMEN—C. F. Neeley, D. F. Busick,  
 Arthur Jordan, J. P. Jeffrie, J. R. Barnes,  
 A. G. Alexander, W. C. Weaver.  
 BOARD OF ALDERMEN—B. H. Merrim-  
 on, O. C. Wysong, E. J. Stafford, S. H.  
 Boyd, J. S. Hunter, C. P. Vanstory.  
 WATER AND LIGHT COMMISSION—W.  
 T. Sergeant, (chm.), B. H. Merrimon, E. P.  
 Wharton.  
 CITY PUBLIC SCHOOLS—E. D. Broad-  
 hurst, Superintendent; Linday Street Grad-  
 ed School, Wiley H. Swift, Principal; Ashe-  
 boro Street Graded School, Lee T. Bair,  
 Principal.  
 CITY BOARD OF EDUCATION—George  
 S. Sergeant, (Pres.); Charles H. Ireland,  
 (Sec.); J. R. Mendenhall, J. C. Murchison,  
 W. E. Beville, C. M. Vanstory.

## Located at Greensboro, N. C.

# Improve Your Help

## Courses of Study to Improve All Men:

AGRICULTURAL, MECHANICAL AND OTHER INDUSTRIAL BRANCHES TAUGHT AT SMALL EXPENSE.

A SMALL INVESTMENT THAT WILL RETURN GREATEST RETURNS TO EMPLOYERS.

DIYMEN, BRICKLAYERS, CARPENTERS TURNED INTO SKILLED LABORERS BY BRIEF COURSE OF INSTRUCTION AT MINIMUM COST.

EVERY YOUNG COLORED MAN IN NORTH CAROLINA SHOULD BE GIVEN OPPORTUNITY TO MAKE HIMSELF OF GREATER VALUE TO EMPLOYERS.

AT THIS SCHOOL COLORED MEN MAY EQUIP THEMSELVES WITH KNOWLEDGE OF INDUSTRIAL ARTS WHICH WILL MAKE THEM INDEPENDENT.

WRITE FOR CATALOGUE.

## Agricultural & Mechanical College For the Colored Race

JAS. B. DUDLEY, Pres.,

Greensboro, N. C.

CITY LIBRARY—Miss Bettie Caldwell, Librarian.

POSTMASTER—Tyre Glenn.  
R. R. AGENTS—Wm. E. Coffin, Freight Agent; Richard H. DeButts, Ticket Agent.  
EXPRESS AGENT—S. J. Park.

### Cemeteries and Supts.

GREEN HILL—Charles Hiatt.  
UNION—Hiram Lindsay.  
OLD CITY CEMETERY—  
FIRST PRESBYTERIAN CEMETERY—

### Agricultural Societies.

Central Carolina Fair Association.

### Ministers and Churches.

FIRST PRESBYTERIAN—Eghert W. Smith, Pastor.  
WESTMINSTER PRESBYTERIAN—R. E. Hodgkin, Pastor.  
WEST MARKET METHODIST—S. B. Turrentine, Pastor.  
CENTENARY METHODIST—Ira Erwin, Pastor.  
WALNUT STREET AND WHITE OAK—J. A. Bowles, Pastor.  
Presiding Elder, J. R. Scroggs.  
SPRING GARDEN METHODIST—L. W. Crawford, Pastor.  
FIRST BAPTIST—Henry W. Battle, Pastor.  
ST. ANDREWS—(Episcopal)—Sanders R. Guignard, Rector.  
GRACE—(Methodist Protestant)—Rev. Mr. Andrews, Pastor.

FRIENDS—Jos. Peele, Pastor.  
ST. BENEDICT—(Catholic)—Father Vincent Taylor, Pastor.  
ST. BARNABAS—(Episcopal)—H. Baldwin Dean, Rector.

ST. MARY'S MEMORIAL CHAPEL—(Episcopal)—S. R. Guignard, Rector.  
PROXIMITY—(Methodist)—J. A. Bowles, Pastor.  
PROXIMITY—(Baptist.)—J. H. Rich, Pastor.  
PRESBYTERIAN MISSION—No regular Pastor.

### Schools and Academies.

STATE NORMAL AND INDUSTRIAL COLLEGE—Charles D. McIver, President.  
GREENSBORO FEMALE COLLEGE—Mrs. Lucy H. Robertson, President.

### Hotels and Boarding Houses.

Hotel Guilford.  
New McAdoo House.  
Benbow Hotel.  
Hotel Clgg.  
Hotel Huffines.  
Commercial Hotel.  
Central Hotel.  
Planters Hotel.  
Allen House.  
Palmer House.

### Hospitals and Asylums.

KELEY INSTITUTE—W. H. Osborn, President; Charles D. Cunningham, General Manager.

# PEELE COLLEGE

GREENBORO, N. C.

**Agricultural Implants.**

G. T. Glascock & Son.  
M. G. Newell & Co.  
Sergeant Manufacturing Co.  
Woodard & McAustin.  
J. W. Wharton.  
W. O. Stratford.  
Greensboro Storage and Transfer Co.

**Auctioneers.**

J. R. Pearce.  
Golden & Bro.  
Wm. Brandon.

**Architects.**

J. H. Hopkins.  
Austin Moody.

**Bakers.**

L. L. Clegg.  
W. T. Kivett.

**Banks and Bankers.**

GREENSBORO NATIONAL—Neil Ellington, President; A. H. Alderman, Cashier. Capital \$100,000; surplus and profit, \$25,000.

CITY NATIONAL—J. M. Walker, President; Lee H. Battle, Cashier. Capital \$100,000; surplus and profit \$15,000.

GREENSBORO LOAN AND TRUST CO.—J. W. Fry, President, W. E. Allen, Cashier. Capital \$100,000; surplus and profit, \$15,000.

SOUTHERN LOAN AND TRUST CO.—E. P. Wharton, President; R. G. Vaughn, Cashier. Capital, \$100,000; surplus and profit, \$90,000.

BANK OF SOUTH GREENSBORO—R. J. Mebane, Cashier.

**Barber Shops.**

Hotel Guilford—L. W. Woods, Prop.  
McAdoo House.  
L. D. Hughes, South Elm street.  
Ferguson, South Elm street.  
So. Loan and Trust—Wiley Moore, Prop.  
N. M. Banks.  
J. W. Emerson.  
W. G. Garrett.  
A. Gilmer.  
R. B. Payne.  
G. W. Randall.  
E. B. Williams.

**Building & Loan Associations.**

Home Building Co.  
Southern Loan and Trust Co.  
Union Realty and Guaranty Co.

**Butchers and Dealers in Cattle.**

Dick & Duffey.  
W. F. Fleming & Co.  
C. J. Fogleman.  
Morrison & Bro.  
South Greensboro Market Co.  
Troxler Bros.  
D. B. Yancey.  
Whiteworth & Co.  
W. J. Jones.  
J. Ed. McDowell.  
J. C. Cline & Co.  
South Greensboro Market Co.

**Blacksmith Shops.**

D. W. Corl & Son.  
W. S. Overby.  
John Lewis.

C. W. Yost.  
G. W. St. Sing.  
C. L. Shaw.  
A. Wilkerson.  
A. Yost.  
M. Beville.  
Smith & Green.

**Books and Stationery.**

Wharton Bros.  
Union News Co.  
L. A. Smithdeal.

**Boots and Shoes.**

Simpson Shields Shoe Co., wholesale.  
J. B. Mathis & Co.  
Peebles Shoe Co.  
Johnson & Watson, Manufacturers.

**Brick M'f'rs and Dealers.**

D. A. Kirkpatrick.  
Greensboro Brick Co.  
Benbow.  
Mendenhall.  
Jennings & Co.

**Boot and Shoe Shops.**

J. H. Sanders.  
John Orzali.  
Alfred & Proctor.  
Allred & Thompson.  
J. Donnell.  
J. A. Eagle.  
R. T. Jennings.  
S. R. Jones.  
R. F. Smith.

**Bottling Works.**

D. R. Huffines.

**Bobbin Manufacturing.**

North State Bobbin Co.  
Sherwood Bobbin and M'f'g Co.  
Southern Bobbin Co.

**Brokers.**

Greensboro Stock Exchange.  
C. N. McAdoo.

**Bicycle Dealers.**

M. G. Newell & Co.  
Odell Hardware Co.

**Cabinet-Makers.**

J. A. Porter.  
Whittington & Son.  
William Sullum.

**Carriage Manufacturers.**

G. Ledford.  
G. W. St. Sing.  
W. S. Overby.  
S. R. Swain.  
John Lewis & Sons.

**Chewing Gum Factories.**

Southern Sweet Gum Co.

**Contractors and Builders.**

W. C. Bain.  
J. C. Morris.  
J. Y. Smith.  
J. M. Noble.  
J. A. Sain.  
J. L. Winningham.  
C. W. Hanker.

# PEELE,

A Business School  
with a good name.



**Carpets, Rugs, Etc.**

J. N. Leak.

**Colored Schools.**FACULTY OF A. & M. COLLEGE FOR  
THE COLORED RACE.JAMES B. DUDLEY, A. M., President.  
CHARLES H. MOORE, A. M., First As-  
sistant English.JAMES R. QUICK, B. AGR., Second As-  
sistant English.ORLO EPPS, Head Mechanical Dept.  
ADAM WATSON, B. S., Foreman Ma-  
chine Shops.

W. W. WEST, Foreman Carpenter's Shop.

W. P. McCLELLAND, Foreman Shoe Shop  
T. M. HAMILTON, Foreman Blacksmith  
Shop.

WILLIAM YATES, Foreman Tin Shop.

JOHN THOMPSON, B. AGR., Head Agri-  
cultural Department.P. E. ROBINSON, B. AGR., Foreman  
Farm.

WM. P. JOHNSON, Florist.

BENNETT COLLEGE—J. D. Chavis, Pres.

GRADUATE SCHOOL NO. 1.—H. H. Falk-  
ner, Principal.GRADUATE SCHOOL NO. 2.—W. B. Wind-  
sor, Principal.**Coal Mfr's and Dealers.**

E. Pool.

Wm. Collins.

F. F. Smith.

Aaron Mendenhall.

**Cigar Factories.**

W. F. Clegg.

American Cigar Co.

**Clothing, Hats and Men's  
Furnishings.**

Vanstary Clothing Co.

Merritt, Johnson Co.

Matthews &amp; Ogburn.

S. J. Kaufman.

Chisolm, Stroud &amp; Rees.

R. G. Fortune &amp; Co.

Harry-Rick Bros.

F. R. Saunders.

B. Stadem &amp; Son.

**Coal and Wood.**

Matthews &amp; Ogburn.

Greensboro Ice and Coal Co.

Cunningham Bros.

E. E. Bain.

Pitts &amp; Monroe.

**Commission Merchants.**

Farrish &amp; Stafford.

Z. V. Clegg.

J. W. Jennings.

Cone Export and Commission Co.

Hunter Mfg and Commission Co.

**Confectionery Manufacturers.**

Athenian Candy Co.

J. H. West.

C. H. Boyst.

**Cotton Mills.**PROXIMITY MFG CO—C. Cone, Pres.;  
J. W. Cone, Secretary and Treasurer.REVOLUTION COTTON MILLS—E. Stein-  
berger, Pres.; H. Sternberger, Sec. and  
Treasurer.HUCOMUGA MILLS—  
HUNTER MFG AND COMMISSION CO.  
—J. S. Hunter, Pres.; R. E. Reeves, Sec-  
retary and Treasurer.**Crockery and Glassware.**

Caldleugh Bros.

Greensboro Bargain House.  
5 and 10 Cent Store.**Pants and Garments Factories.**

Hunter Mfg and Commission Co.

Coulter, Lowry Company.

American Manufacturing Co.

**Carpet Mills.**VANDEVER CARPET MILLS—A. V. D.  
Smith, Secretary and Treasurer.**Confectionery Dealers.**

L. L. Clegg.

W. E. Lewis.

Chouris. (Athenian Candy Store.)

J. H. West.

J. B. Fariss.

Howard Gardner.

Sykes Drug Co.

C. H. Boyst.

**Cornice Makers.**

Johnson Manufacturing Co.

**Cigar Stores**

King Bros.

**Cotton Mill Supplies.**

Odell Hardware Co.

Greensboro Supply Co.

**Clubs.**

Merchants and Manufacturers.

Chamber of Commerce.

Young Men's Business Association.

Immigration and Industrial Association.

**Dealers in Carriages.**

Frazier &amp; Hodgin.

C. C. Townsend.

C. P. Vanstary.

M. G. Newell &amp; Co.

Tatum &amp; Taylor.

**Dealers in Ice.**

Greensboro Ice &amp; Coal Co.

S. S. Mitchell &amp; Co.

Greensboro Seed and Plant Co.

Guilford Ice and Fuel Co.

**Dealers in Grain and Seed.**

S. S. Mitchell &amp; Co.

Greensboro Seed and Plant Co.

**Dealers in Tobacco.**

King Bros

J. H. Whitt.

R. O. Gamble.

B. M. Walker.

E. W. Harris

George O. Wilson.

C. A. Bray.

J. M. Fulton.

P. R. Carey.

W. R. Lynch.

PEELE COLLEGE Business &  
Stenography

W. J. Brandon.  
E. J. Stafford.  
J. F. Jordan.  
R. T. Kernodle.

**Dentists.**

J. S. Betts.  
G. W. Whitsett.  
L. M. Humphrey.  
J. H. Wheeler.  
J. E. Wyche.  
W. W. Rowe.  
J. H. Griffith.  
A. E. Burton.

**Doctors.**

Jov Harris.  
J. E. Logan.  
Edmond Harrison.  
C. L. Scott.  
Charles Roberson.  
J. T. J. Battle.  
E. R. Michaux.  
John Thames.  
W. P. Beall.  
A. L. Ledbetter.  
E. L. Starrey.  
W. J. Richardson.  
J. E. Brooks.  
C. W. Banner.  
B. W. Best.  
J. P. Turner.  
W. J. Meadows.  
Thad L. Troy.  
J. B. Matthews.  
A. L. Fortune.  
A. R. Wilson.  
J. G. Broadnax.  
R. K. Gregory.  
A. L. Petree.  
W. B. Murphy, Jr.  
J. W. Long.  
J. E. Grimsley.  
J. E. Dellinger. (col.)  
J. L. Bullock. (col.)  
W. H. Hughes. (col.)

**Druggists.**

Howard Gardner.  
Sykes Drug Co.  
John B. Fariss.  
Conyers & Sykes.  
Grissom & Fordham.  
I. S. McIlhenny.  
Ashboro Street Pharmacy.  
(Wholesale.)  
L. Richardson Drug Co.

**Dress-Makers.**

Miss S. P. Bell.  
Miss M. Bodenhamer.  
Miss D. Dilworth.  
Miss E. Casley.  
Miss M. Elliott.  
Miss L. Terry.  
Miss M. F. Thomas.  
Miss J. York.  
Mrs. M. L. West.  
Mrs. E. Pugh.  
Mrs. L. Orrell.  
Mrs. H. B. James.  
Mrs. B. Hughes.  
Mrs. M. W. Brown.  
Mrs. M. Mayo.

**Dry Goods and Notions.**

R. G. Fortune & Co.  
Harry-Belk Bros.  
J. M. Hendrix & Co.  
Hiatt & Lamb.  
I. Isaacson.  
C. H. Dorsett.  
T. G. McLean & Son.  
W. S. Moore.  
J. Henry Phipps.  
Proximity M'g Co. Store.  
S. L. Gilmer & Co.  
(Wholesale.)

W. J. Clary.  
Hague-McCorkle Dry Goods Co.  
J. W. Scott & Co.  
B. Stadem & Son.  
Thacker & Brockman.

**Electric Companies & Officers.**

GREENSBORO GAS & ELECTRIC CO.—  
Z. V. Taylor, Secretary; A. H. Jones, Mgr.  
GREENSBORO ELECTRIC CO.—M. D.  
Barr, Pres.; Z. V. Taylor, Sec. and Treas.

**Florists.**

J. Van Lindley.  
S. C. Dodson.  
G. Blake.  
S. G. Duffy.  
Greensboro Seed and Plant Co.

**Fish Markets.**

City Market.

**Flour, Corn and Feed Dealers.**

Hiatt & Lamb.  
W. O. Stratford.  
Carolina Feed Co.

**Flour, Corn and Feed Mills.**

Guilford Roller Mills.  
W. A. Watson & Co.

**Foundries and Iron Works.**

Sergeant's Foundry.  
G. T. Glascock & Sons.  
Eagle Foundry Co.  
Acme Mill Works.

**Fruit Dealers.**

C. W. Jennings.  
Z. V. Clegg.  
W. F. Anderson.

**Furniture Manufacturers.**

Gate City Furniture Co.  
Greensboro Furniture Co.  
Greensboro Table and Mantel Co.

**Furniture Dealers.**

N. J. McDuffie.  
Goldstein.  
Motley & Vancannon.  
T. A. Hatch & Son.  
J. W. Jennings.  
C. O. Forbis.  
Bell Furniture Co.  
W. G. Benefield & Co.  
J. W. Blaxton & Co.  
R. J. Morton.  
Greensboro Bargain House.  
E. M. Andrews.

**General Merchandise.**

Sockwell & Co.  
Clary & Stock.  
J. W. Jones.  
S. S. Mitchell & Co.  
Hutton & Hutton.  
J. Murray.  
New York Bargain House.

**Grist Mills.**

Guilford Roller Mills.  
W. A. Watson & Co.

**Hardware and Ag'l Implem'ts.**

Southside Hardware Co.  
Odell Hardware Co.  
Wakefield Hardware Co.  
Greensboro Hardware Co.  
Woodard & McCuiston.

**Harness M'f'rs and Dealers.**

Southside Hardware Co.  
C. C. Townsend.  
George S. Gauden.  
M. G. Newell & Co.

**Hides and Pelts.**

J. C. Olive.

**Insurance Companies.**

Security Life and Annuity Co.—J. Van  
Lindley, Pres.; G. A. Grimley, Sec.; L. H.  
Battle, Treasurer.

The Underwriters of Greensboro—J. Van  
Lindley, Pres.; E. P. Wharton, Vice-Pres.;  
A. W. McAlister, Secretary and Treasurer.

The Southern Stock-Mutual Insurance Co.—  
B. D. Heath, Pres.; E. P. Wharton, Vice-  
Pres.; A. W. McAlister, Sec. and Treas.

**Insurance Agencies.**

Peacock & Gold.  
Tate & Walsh.  
Murray Bros.  
O. W. Carr & Co.  
J. A. Turner & Son.  
D. C. Waddell & Co.  
A. W. McAlister.  
J. F. Coble.  
Wm. B. Merrimon.  
Wood & Schenck.  
R. G. Glenn.

**Junk Dealers.**

W. S. Moore.

**Job Printing Offices.**

Telegram Press.  
J. M. Reece & Co.  
E. L. Tate.  
Methodist Protestant Pub. House.  
J. C. Pierce Printing Co.  
J. J. Stone & Co.

**Laundries.**

Greensboro Steam Laundry.  
Gate City Steam Laundry.

**Lawyers.**

Levi M. Scott.  
James T. Morehead.  
Charles M. Stedman.  
John A. Barringer.  
A. L. Brooks.  
R. R. King.

W. P. Bynum.  
J. A. Long.  
G. S. Bradshaw.  
A. M. Scales.  
J. I. Scales.  
A. B. Kimball.  
T. J. Murphy.  
Z. V. Taylor.  
A. W. Cooke.  
M. L. Mott.  
J. N. Wilson.  
R. D. Douglas.  
J. W. Forbis.  
C. G. Wright.  
J. N. Staples.  
Thomas C. Hoyle.  
N. L. Eure.  
E. Davis Kuykendall.  
R. C. Strudwick.  
J. Sloan Kuykendall.  
G. S. Ferguson.  
Charles Sapp.  
W. S. Thompson.  
J. E. Long.  
Michael Schenck.  
Jude Palmer.  
F. P. Hobgood, Jr.  
E. J. Justice.  
—, —, Mitchell, (col.)

**Lumber M'f'rs and Dealers.**

Brooks Manufacturing Co.  
Pitts & Monroe.  
Cape Fear Lumber Co.  
Guilford Lumber Co.  
E. E. Bain.

**Machinery Dealers.**

J. A. Foy & Egan Co.  
Greensboro Supply Co.

**Machine Shops.**

Acme Mill Works.  
Eagle Foundry Co.  
G. T. Glascock & Son.  
Sergeant Manufacturing Co.

**Marble Works.**

J. H. Neece.

**Mattress Manufacturers.**

J. C. Callum.

**Medicine Manufacturers.**

L. Richardson Drug Co.  
Globe Remedy Co.  
R. F. Rice.  
Tar Heel Medicine Co.  
J. J. Hill.

**Millinery and Fancy Goods.**

Mrs. Ned Ireland Shocker.  
Rosa H. Carter.  
Mrs. C. C. Gorrell.  
Mrs. N. C. Weatherly.  
Harry-Belk Bros. Co.

**Music Teachers.**

Charles A. Brockman.  
Clarence R. Brown.  
J. W. Parker.  
Mrs. Myra Alderman Albright.  
Miss Laura Doub.  
Miss Lola Carraway.

**Musical Instruments.**

A. D. Jones & Co.  
L. A. Smithdeal.  
John B. Wright.

**Newspapers and Editors.**

DAILY RECORD—J. M. Reece, Editor.  
TELEGRAM—R. W. Haywood, Editor.  
THE PATRIOT—W. M. Barber, Editor.  
OUR CHURCH RECORD—(Protestant  
Methodist)—J. F. McCulloch, Editor.  
NORTH CAROLINA CHRISTIAN AD-  
VOCATE—H. M. Blair, Editor.

**Nurserymen.**

Pomona Hill Nurseries.  
Greensboro Nurseries.

**Oil Dealers.**

Standard Oil Co.

**Officers Cotton Exchange.**

T. W. Wade, President.  
Leon Brandt, Secretary and Treasurer.

**Painters.**

W. C. Orrell.  
A. J. Golden.  
A. P. Chafin.  
Charles Henley.

**Paper-Hangers.**

E. D. Golden  
R. E. Andrews.

**Paint and Oil Dealers.**

Woodard & McCuiston.  
Holdt & Bullinger.

**Plumbers.**

W. M. Adams.  
J. R. Rich & Sons.  
C. W. Battle.  
W. C. Beasley.  
J. Ed. Albright.

**Photographers.**

Frank Haines.  
S. L. Alderman.  
Robert G. White.  
J. A. Leonard.

**Produce Dealers.**

Henry Hunter.  
Andrews & Sockwell.  
S. E. Hudson.  
Tucker & Erwin.  
Hiatt & Lamb.  
T. G. McLean & Son.

**Real Estate Agents.**

Tate & Walsh.  
J. T. Tate.  
W. R. Land.  
Wharton & McAllister.  
C. W. Tate & Bro.  
J. R. Hughes.  
A. L. Rankin.  
S. S. Brown.

**Retail Grocers.**

Rankin Bros.  
J. W. Scott & Co.  
J. L. Keeling.  
J. F. Aiken.  
Andrews & Sockwell.

R. Bell.  
Wm. A. Brower.  
Causey & Suits.  
J. R. Crismon & Bro.  
G. W. Denny.  
J. M. Hatch.  
S. E. Hudson.  
Hiatt & Lamb.  
G. T. McLamb.  
T. G. McLean & Sons.  
J. Henry Phipps.  
Proximity M'fg Co.'s Store.  
Irwin & Tucker.  
Groom Bros.  
I. F. West.

Pickard & Pickett.  
Charles E. Pugh.  
C. A. Clapp.  
W. B. Young & Co.  
Grantham & Jackson.  
Aikin & Matlock.  
J. R. Silver.  
O. F. Pearce.  
Shaw Bros.  
J. C. Olive & Co.  
J. D. Boone.  
Star Grocery Co.  
S. B. Mattock.  
D. M. McCert.  
S. S. Mitchell.  
W. S. Moore.  
Morrison & Bro.  
G. F. Murry.  
J. A. Murry.  
G. A. Nelson.  
W. R. Ozment.  
T. M. Pickard & Bro.

J. H. Prince.  
C. S. Sellars.  
Stack Bros.  
Troxler Bros.  
P. W. Waugh.  
J. W. Whitiss.  
W. D. Hudson.  
Bennett & Beck.  
J. S. Barnes.  
W. P. Bennett.  
W. T. Carroll.  
D. F. Causey.  
W. F. Claridy.  
G. C. Coggines.  
S. W. Davis.  
R. H. Donnell.  
D. I. Gilmer.  
G. T. Grantham.  
W. W. Hogshead.  
A. W. Halliday.  
W. P. Hutton.  
A. Jones.  
J. Jones.  
I. Littlejohn.  
Patterson Bros.

**Sash and Blind Factories.**

Greensboro Sash and Blind Co.  
Cape Fear Manufacturing Co.

**Sporting Goods.**

G. Daniel.

**Stoves and Tinware.**

Wm. Yates.  
J. W. Wharton.  
Caldcleugh Bros.

**PEELE, A Business School with  
a good Name.**

**Sales and Livery Stables.**

Tatum & Taylor.  
Ogburn Bros.  
Vanstory Livery Co.  
C. P. Vanstory.  
Eugene Morehead.  
Rank Thomas.

**Saloons.**

W. F. Jackson.  
Greensboro Wine & Liquor Co.  
R. P. Gorrell.  
C. C. Shoffner & Co.  
J. R. Coble.  
Cauch & Schaffer.  
E. G. West. (2 saloons.)  
E. G. Newcomb.  
J. R. Stewart.  
King & Oakley.

**Tailor Establishments.**

J. E. Cartland.  
Harry Pozzolt.  
David Wise.

**Transfer Companies.**

Greensboro Transfer Co.

**Tin and Sheet Iron Roofing.**

J. F. Yates.  
W. M. Yates.  
Johnson Manufacturing Co.

**Trust & Investment Companies.**

Southern Loan and Trust Co.  
Greensboro Loan and Trust Co.  
Greensboro Real Estate, Security and Investment Co.

**Tobacco Warehouses.**

Banner Warehouse.  
Walker & Gilmer.

**Telegraph Offices and M<sup>rs</sup>.**

WESTERN UNION—S. A. Howard, M<sup>gr</sup>.  
POSTAL—L. P. Cates.

**Telephone Exchanges & M<sup>rs</sup>.**

—T. J. McAdoo, Manager.  
AMERICAN BELL TELEPHONE EXCHANGE—E. C. Land, Manager.

**Typewriters and Supplies.**

R. L. Moore.  
Odell Hardware Co.

**Veterinary Surgeons.**

J. M. Stewart.  
J. W. Petty.

**Watches and Jewelry**

Bernan & Elington.  
Schiffman Jewelry Co.  
Rosenblatt & Co.

**Wholesale Grocers.**

Scott-Sparger Co.  
Merchants Grocery Co.  
J. W. Scott & Co.  
J. W. Jones.

**Wood-Working Shops.**

B. H. Merrimon & Co.  
Handle Works.  
Southern Bobbin Co.  
Sherwood Bobbin Co.

Carolina Spoke & Bending Works.  
Piedmont Shuttle Works.  
Hardwood Manufacturing Co.

**GUILFORD COLLEGE.**

MAYOR—L. L. Hobbs.

**Colleges.**

FACULTY OF GUILFORD COLLEGE.  
LEWIS LYNDON HOBBS, A. M., President. Latin, Mental and Moral Philosophy.  
J. FRANKLIN DAVIS, A. M., Greek and German.

GEORGE W. WHITE, A. B., Treasurer. Mathematics.

ROBERT N. WILSON, A. B., Chemistry and Physics.

LOUISA OSBORNE, A. B., Governess and Assistant in Latin.

LYDIA N. BLAIR, A. B., Botany and Principal of Preparatory Department

MYRA ALDERMAN ALBRIGHT, Music.

JAMES S. HATT, A. B., English Literature and History.

JULIA S. WHITE, B. S., Librarian.

RAYMOND BINFORD, B. S., Biology and Geology.

PRISCILLA B. HACKNEY, Matron.

**GIBSONVILLE.**

Incorporated in 1871.  
Population about 650.  
Value real estate and personal property, \$130,000.

No. white polls, 70.  
No. colored polls, 15.  
TAX RATE—16 2-3c. on \$100 and 50c. on poll.

**Town Officers.**

Election is held in May; term of office, 2 years.

MAYOR—Berry Davidson.

CLERK AND TREASURER—H. W. Steele.

BOARD OF ALDERMEN—G. E. Jordan,

M. L. Fogleman, (sec.), F. M. Smith, H.

W. Shepard, Charles Sockwell.

POSTMISTRESS—Mrs. M. J. Sutton.

R. R. AGENT—Mrs. M. J. Sutton.

EXPRESS AGENT—Mrs. M. J. Sutton.

**Cemeteries and Supts.**

Peter May, Supt.

**Ministers and Churches.**

SHARON E. L. CHURCH—C. A. Brown,

Pastor.

BAPTIST—J. Hackney, Pastor.

METHODIST PROTESTANT—N. G. Betha,

Pastor.

LUTHERAN—E. P. Parker.

FRIENDS—R. H. Pegg.

**Hotels and Boarding Houses.**

J. L. Whitsell.

J. M. Myrick.

**Blacksmith Shops.**

C. H. Horniday.

J. P. Whitsell.

**Masons and Builders.**

H. Lewey.

**PEELE COLLEGE**  
Business and Stenography.



**Butchers and Dealers in Cattle.**

J. G. May.

**Carpenters.**

C. V. Ward.  
W. M. Is ey.  
H. C. Allen.  
J. W. Fogleman.

**Contractors and Builders.**

C. V. Ward.  
H. C. Allen.

**Cotton Mills.**

MINEOLA MILLS—J. W. Cone, Pres.;  
J. A. Davidson, Treas.; C. L. Bradshaw,  
Supt.

HIAWATHA MILLS—B. Davidson, Pres.;  
W. C. Thurston, Secretary and Treasurer.  
A third cotton mill of 10,000 spindles now  
building.

**Doctors.**

George E. Jordan.  
H. P. Bowman.

**Druggists.**

Gibsonville Drug Co.

**Dress-Makers.**

Mrs. Willie Wayne.  
Miss Cumings.

**General Merchandise.**

Gibsonville Store Co., Hiawatha M'fg Co.  
H. W. Steele.  
M. L. Fogleman.  
W. R. Cobb.

**Lumber M'rs and Dealers.**

Gibsonville Lumber Co.—M. L. Fogleman,  
Secretary and Treasurer.  
Allen & Teague.

**Mechanical Engineers and  
Machinists.**

B. Davidson.

**Painters.**

L. A. Burch.  
James Cates.

**Roller Mills.**

O. L. Huff.

**Sales and Livery Stables.**

F. M. Smith.

**Watches and Jewelry.**

Pegg.

**HIGH POINT.**

Incorporated in 1851.

Population, 6,900; white, 5,900; colored,  
1,000.Value real estate and personal property,  
\$2,550,000.

No. white polls, 1,000.

No. colored polls, 110.

TAX RATE—City purposes, 70c. on \$100;  
schools, 33 1-3c.Bonded debt, \$120,000. Floating debt,  
\$8,000.00.

City owns water works.

City owns lights.

City owns sewerage system.

**Town Officers.**

Term of office, 2 years.

MAYOR—J. J. Welch.

CLERK—Ed. L. Ragan.

TREASURER—E. L. Ragan.

TAX COLLECTOR—W. C. Denny.

ATTORNEY—Wescott Roberson.

SUPT. OF HEALTH—D. A. Stanton.

STANDARD-KEEPER—J. F. Hoffman.

SUPT. FIRE DEPT.—A. B. Horney.

CHIEF OF POLICE—C. L. Gray.

BOARD OF ALDERMEN—J. P. Redding,  
Fred N. Tate, S. L. Davis, M. J. Wrenn, A.  
V. Sapp, J. A. Turner, W. C. Herndon.CITY GRADED SCHOOLS—George H.  
Crowell, Supt.; J. T. Smith, Prin.TEACHERS—Miss Bulgin, Miss Emma  
Parker, Miss Margaret Parker, Miss Winnie  
Patton, Miss Mattie Garvin, Miss CareyOgburn, Miss Bagby, Miss Vera Idil, Miss  
Martha Blair, Miss Emma Blair, Miss Dowd.CITY SCHOOL COMMITTEE—W. G.  
Bradshaw, Charles Ragan, D. A. Stanton,  
R. C. Charles, W. H. Ragan, O. N. Rich-ardson, R. A. Wheeler, E. M. Armfield, A.  
E. Tate, W. P. Pickett, J. A. Lindsay, J.  
Elwood Cox, Chairman.

POSTMASTER—W. B. Steele.

R. R. AGENT—A. B. Canthen.

EXPRESS AGENT—W. E. Johns, Jr.

**Ministers and Churches.**

WASHINGTON STREET METHODIST—W.

M. Bagby, Pastor.

SOUTH MAIN STREET METHODIST—G.

F. Kirby, Pastor.

PRESBYTERIAN—Rev. Mr. Siler, Pastor.

BAPTIST—No Pastor.

METHODIST PROTESTANT—Wm. Porter,  
Pastor.

FRIENDS—Eli Reece, Pastor.

GERMAN REFORMED—Rev. Mr. Leon-  
ard, Pastor.GREEN STREET BAPTIST—J. H. Hil-  
liard, Pastor.

CHRISTIAN—No Pastor.

**Hotels and Boarding Houses.**

Elwood Hotel.

Bellevue Hotel.

Jarrell Hotel.

Brewer House.

**Agricultural Implements.**

Beeson Hardware Co.

High Point Hardware Co.

**Architects.**

E. T. Hedrick.

J. H. Montgomery &amp; Son.

Davis Bros.

**Auctioneers.**

J. M. Sechrest.

M. H. Shiplett.

**Banks and Bankers.**

NATIONAL BANK OF HIGH POINT—W.

J. Armfield, Sr., President; E. M. Armfield,  
Cashier. Capital, \$100,000; Surplus and

Profits, \$61,463.38.

COMMERCIAL NATIONAL BANK—J. El-  
wood Cox, President; R. C. Charles, Cashier.**Located at Greensboro.**

J. ELWOOD COX, President.  
R. C. CHARLES, Cashier.

W. G. BRADSHAW, Vice-President.  
C. M. HAUSER, Assistant Cashier.

# THE COMMERCIAL NAT'L BANK

OF HIGH POINT, NORTH CAROLINA.

Deposits,	-	-	\$229,512 00
Capital,	-	-	50,000 00
Surplus and Profits,	-	-	30,000 00
Has paid	-	-	\$49,000 00 in Dividends.

We want your business, whether large or small, and guarantee every facility and accommodation which balances and responsibility warrant.

Capital, \$50,000; Surplus and Profits, \$30,000.

WACHOVIA LOAN AND TRUST CO.—  
Charles H. Barnes, Cashier.

### Barber Shops.

J. W. Edmondson.  
Willis Burns.

### Bicycle Dealers.

Montgomery & Co.

### Blacksmith Shops.

Lane Sechrest.  
Charles Gurley.  
Rufus Barton.

### Brokers.

J. D. Paylor.  
A. J. Dodamead.

### Butchers and Dealers in Cattle.

W. F. Payne.  
J. T. Bennett.  
R. W. Gray.

### Building & Loan Associations.

PEOPLES BUILDING AND LOAN, 6  
SERIES.

HIGH POINT PERPETUAL BUILDING  
AND LOAN.

### Books and Stationery.

B. E. Moore.  
H. A. Moffitt.

### Boots and Shoes.

J. H. Petty.  
H. Harris & Bro.  
J. A. Clinard.  
Cannon & Felzer.  
J. W. Lemmons & Co.  
H. A. Moffitt.  
George Hancock.

### Boot and Shoe Shops.

D. H. Wrightenberry.

### Brick M'f'rs and Dealers.

A. W. Council.  
Hester & Haugh.

### Carriage Manufacturers.

HIGH POINT BUGGY CO.—H. A. White,  
Secretary and Treasurer.

### Casket M'f'rs and Dealers.

J. W. Sechrest.  
RANKIN COFFIN AND CASKET CO.—  
Alex. Rankin, Secretary and Treasurer.

### Clubs.

Manufacturers Club—F. N. Tate, Pres.;  
Walter Jones, Secretary.  
Chattawka Club.

### Companies.

Southern Car Company—J. Elwood Cox,  
Pres.; E. R. Briggs, Sec. and Treas.

### Clothing, Hats and Men's Furnishings.

High Point Clothing Co.  
H. Harris & Bro.  
J. A. Clinard.  
J. H. Petty.

### Coal and Wood.

High Point Ice and Coal Co.  
J. D. Horney.

### Commission Merchants.

High Point Provision Co.  
Lexington Grocery Co.  
Messick & Co.

### Crockery and Glassware.

A. E. Alexander & Co.  
C. M. Chase & Co.

### Confectionery Dealers.

J. W. Harris & Co.  
P. H. Johnson.  
C. E. Sicheloff.

### Dealers in Carriages.

Beeson Hardware Co.  
J. C. Welch.  
High Point Hardware Co.

### Dealers in Tobacco.

W. P. Pickett & Co.

### Dentists.

H. C. Pitts.  
A. E. Frazier.  
Wm. A. Hayes.

# PEELE COLLEGE,

Business, Stenography, TYPEWRITING,  
PENMANSHIP.

W. J. ARMFIELD, Pres.

J. A. LINDSAY, V-Pres.

E. M. ARMFIELD, Cashier.

# The National Bank

OF HIGH POINT.

Deposits, - - - - -	\$386,587 00
Capital, - - - - -	100,000 00
Surplus and Profits, - - - - -	61,463 00
Dividends paid since Organization. - - - - -	82 000 00
<b>Total Resources,</b>	<b>680,500 00</b>

Designated Depository of the United States, the State of North Carolina, the County of Guilford, and the City of High Point.

Our Funds are secured by Fire and Burglar Proof Vault and Safe and Double Time Lock. Your business solicited. Collections handled promptly.

## Doctors.

D. A. Stanton.  
J. A. Turner.  
J. W. McAnally.  
J. R. Reitzel.  
J. W. Burton.  
J. W. Moore.  
W. L. Vestal.

## Druggists.

George A. Matton.  
W. A. Ring.  
Mann Drug Co.

## Dry Goods and Notions.

J. H. Petty.  
A. E. Alexander & Co.  
J. A. Clinard.  
J. W. Lemmons & Co.  
Moffitt's Cash Store.  
A. J. Owen.  
W. T. Kirkman & Co.  
A. V. Sapp.  
Mattocks Bros.  
Smith Newlin Dry Goods Co.

## Electrical Contractors.

High Point Machine Works.  
C. C. Muse & Co.

## Fish Markets.

J. T. Bennett.

## Flour, Corn and Feed Dealers.

High Point Provision Co.

## Flour, Corn and Feed Mills.

HIGH POINT MILLING CO.—A. B. Horney, Secretary and Treasurer.

## Foundries and Iron Works.

High Point Machine Works.  
Peerless Machine Works.

## Furniture Dealers.

W. T. Kirkman & Co.  
Peoples House Furnishing Co.

## Furniture Manufacturers.

GLOBE-HOME FURNITURE CO.—W. G. Bradshaw, Manager.

HIGH POINT FURNITURE CO.—M. J. Wrenn, Owner.

TATE FURNITURE CO.—A. E. Tate, Secretary and Treasurer.

EAGLE FURNITURE CO.—Charles Ragan, Secretary and Treasurer.

W. P. PICKETT & CO.—F. M. Pickett, Secretary and Treasurer.

HIGH POINT BED SPRING CO.—O. A. Kirkman, Owner.

ENTERPRISE TABLE CO.

KITCHEN CABINET & TABLE CO.—A. J. Dodamead, Secretary.

SOUTHERN CHAIR CO.—S. L. Davis, Sec., Treas. and Manager.

UNION FURNITURE CO.—A. Sherrod, Secretary and Treasurer.

WELCH FURNITURE CO.—J. W. Harris, Secretary and Treasurer.

HIGH POINT CHAIR CO.—B. A. Best, Secretary and Treasurer.

SNOW BASKET CO.—C. L. Wheeler, Secretary and Treasurer.

VICTOR CHAIR CO.—J. W. Strickland, Secretary and Treasurer.

HIGH POINT SHOW CASE WORKS—Frank Gurley, Owner.

PIEDMONT TABLE CO.—Charles F. Long, Secretary and Treasurer.

LINDSAY CHAIR CO.—M. B. Smith, Secretary and Treasurer.

SHUTTLE AND BOBBIN CO.—J. Elwood Cox, Owner.

MYRTLE FURNITURE CO.—H. W. Fraser, Secretary and Treasurer.

ALMA FURNITURE CO.—J. P. Redding, Owner.

HIGH POINT UPHOLSTERING CO.—(Inc.)—P. V. Kirkman, Secretary and Treasurer.

KEARNS FURNITURE CO.—O. C. Kearns, Secretary and Treasurer.

TOMLINSON CHAIR MFG CO.—H. A. Tomlinson, Secretary and Treasurer.

HIGH POINT TRUNK AND BAG CO.—S. L. Davis, Secretary and Treasurer.

CONTINENTAL FURNITURE CO.—F. N. Tate, Secretary and Treasurer.

# Located at Greensboro.

J. J. WELCH, Pres.      J. P. REDDING, Vice-Pres.      A. M. RANKIN, Sec. & Treas.

# Rankin Coffin and Casket Co

MANUFACTURERS OF AND DEALERS IN

**Coffins and Caskets & Undertakers' Supplies,  
Kitchen Cabinet, Kitchen Tables, etc.**

Write for Catalogue and Prices.

HIGH POINT, NORTH CAROLINA.

SMITH FURNITURE CO.—E. T. Kearns,  
Manager.

HIGH POINT WHEEL CO.

**Hardware and Ag'l Implem'ts.**

High Point Hardware Co.  
Beeson Hardware Co.

**Harness M'f'rs and Dealers.**

F. J. Horney.

**Hides and Pelts.**

W. E. Payne.

J. T. Bennett.

**Ice Factories and Offices.**

HIGH POINT ICE AND COAL CO.—  
H. C. Field.

**Insurance Agencies.**

J. J. Cox & Co.—W. C. Jones, M'g'r.

J. W. Wilborn.

Wachovia Loan & Trust Co.

E. L. Ragan.

**Job Printing Offices.**

Enterprise Job Office.

Browns Printing Office.

**Laundries.**

High Point Steam Laundry.

**Leather Dealers.**

D. H. WRIGHTBERRY.

**Lawyers.**

Wescott Roberson.

E. D. Steele.

W. P. Ragan.

**Machine Shops.**

HIGH POINT MACHINE WORKS—O. N.  
Richardson, Secretary and Treasurer.

PEERLESS MACHINE WORKS—W. D.  
Burgess, Secretary and Treasurer.

CARTER MACHINE WORKS.

**Marble Works.**

F. M. Barbee.

**Millinery and Fancy Goods.**

Miss Venetia Smith.

A. E. Alexander & Co.

Mrs. B. A. Clark.

**Mattress Manufacturers.**

High Point Bed Spring Co.

National Lounge Co.

**Music Teachers.**

Miss Boyd.

**Newspapers and Editors.**

HIGH POINT ENTERPRISE—J. J. FARRISS,  
Editor.

SOUTHERN FURNITURE JOURNAL—  
Wilber Jones, Manager.

**Novelty Works.**

HIGH POINT NOVELTY WORKS.

**Pants and Garments Factories.**

HIGH POINT SILK MILL.

HIGH POINT SHIRT M'F'G CO.—J. H.  
Adams, Secretary and Treasurer.

CAROLINA SHIRT M'F'G CO.—W. H.  
Ragan, Secretary and Treasurer.

HIGH POINT PANTS CO.—R. L. Pickett,  
Secretary and Treasurer.

**Paper-Hangers.**

J. Robert Parker.

**Paint and Oil Dealers.**

Hardware stores.

**Plumbers.**

R. E. Causey.

**Produce Dealers.**

J. W. Harris & Co.

P. H. Johnson.

W. H. Moffitt.

**Retail Grocers.**

J. W. Harris & Co.

C. E. Siccloff.

P. H. Johnson.

W. H. Moffitt.

Alfred Bros.

J. E. Welch & Co.

McLeod Bros.

Kennedy Bros.

J. L. Sechrest.

**Real Estate Agents.**

J. W. Wilborn.

J. J. Farriss.

**PEELE COLLEGE, Greensboro, N. C.**

# Snow Basket Company

HIGH POINT, N. C.

MANUFACTURERS OF.

**Cotton and Tobacco Baskets.**

WRITE FOR PRICES—ASK FOR OUR MAKE.

## Sash and Blind Factories.

Snow Lumber Co.

## Saics and Liver Stables.

R. B. White.  
J. C. Welch.  
J. D. Hocney.  
E. H. C. Field.

## Saloons.

No Saloons.

## Sporting Goods.

B. E. Moore.

## Shingle Dealers.

Snow Lumber Co.

## Tailor Establishments.

N. T. Christenson.

## Telegraph Offices and M'grs.

WESTERN UNION.  
POSTAL.

## Telephone Exchanges & M'grs.

HIGH POINT TELEPHONE EXCHANGE—  
Mr. Hayden, Manager.

## Watches and Jewelry

A. P. Staley.  
W. P. Welch.

## Wholesale Grocers.

High Point Provision Co.  
Lexington Grocery Co.  
Messick & Co.

## OAK RIDGE.

Incorporated in 1897.  
Population, 161.

## Town Officers.

MAYOR—J. A. Holt.  
CLERK—M. H. Holt.  
TREASURER—M. H. Holt.  
CHIEF OF POLICE—A. Stewart.  
BOARD OF ALDERMEN—J. R. Paddison,  
L. Donnell, D. B. Stafford.  
SCHOOL COMMITTEE—M. H. Holt,  
Charles Case, M. Vaughn.  
POSTMASTER—M. F. Blaylock.

## Ministers and Churches.

METHODIST PROTESTANT—C. E. M.  
Raper, Pastor.  
METHODIST—J. F. Kirk, Pastor.  
FRIENDS—Mrs. M. Woody, Pastor.

## Schools and Academies.

OAK RIDGE INSTITUTE—J. A. & M. H.  
Holt, Principals.

## Hotels and Boarding Houses.

Oakhurst Hall.  
Saunders Hall.  
Whitaker House.  
Lambeth House.  
Williams House.  
Moore House.  
Benbow House.  
Sunnyside.

## Doctors.

S. A. Cook.  
John R. Paddison.

## General Merchandise.

Donnell Bros.  
Donnell & Holt.  
D. R. Stafford.

## Newspapers and Editors.

THE OAK LEAF—(School Journal.)

## JAMESTOWN.

FLINT HILL PUBLIC SCHOOL—Miss  
Tina Lindley, Principal.  
SCHOOL COMMITTEE—S. S. Wiley, J.  
M. Davis, J. H. Smith.  
POSTMASTER—W. H. Jones.  
R. R. AGENT—J. C. Griffith.  
EXPRESS AGENT—J. C. Griffith.

## Ministers and Churches.

MINISTERS—J. E. Woosley, W. T. Caldwell.

## Doctors.

J. R. Gordon.  
D. A. Armfield.

## General Merchandise.

J. M. Wharton.  
J. W. Rogers.  
Oakdale Store Co.

**PEELE** A Business School  
with a good name.



# HALIFAX COUNTY.

## County Seat, Halifax.

Formed in 1758 from Edgecombe county. Named in honor of the Earl of Halifax, who was in 1758 the First Lord of the Board of Trades.  
Area, 680 square miles.

Population, 30,793. White males, 5,649; white females, 5,411. Foreign born, 73. Negro males, 9,795; negro females, 9,938. Whites males over 21 years, 2,893; negro males over 21 years, 4,394. White polls, 1,914; negro polls, 2,739.

Value of real estate, \$4,145,348, increase of \$1,028,643 over 1902. Value personal property, \$2,002,894, increase of \$413,567 over 1902, including 3,204 horses, 2,022 mules, 3 jacks and jennets, 98 goats, 7,407 cattle, 15,531 hogs, 1,302 sheep.

Property listed in 1902 by whites, \$4,233,574; by negroes, \$472,458.

Number schools: White, 59; colored, 61.

TAX RATE: County, 23 2-3c. on \$100; 4 1-3c. on bonded debt. Bonded debt, \$15,000. Iron bridges, 2.

POST OFFICES: Airlie, Aurelian Springs, Brinkleyville, Crowells, Dawson, ENFIELD, Essex, Glenview, Gridiron, HALIFAX, (c.h.), Heathsville, HOBGOOD, Ita, Kitchin, LITTLETON, MEDOC, Moss, Neal, Newsom, Norfleet, PALMYRA, Panacea, Phelps, Ringwood, ROANOKE RAPIDS, SCOTLAND NECK, SOUTH GASTON, Spring Hill, Terrapin, Thejma, Tillery, Veni, WELDON.

PUBLIC ROADS: Worked by Law of 1903.

### RAILROAD, TELEGRAPH AND EXPRESS COMPANIES.

Atlantic Coast Line, 61.09 miles, assessed value .....	\$1,543,369.72
Seaboard Air Line, 20.31 miles, assessed value .....	405,848.35
Carolina Telephone & Telegraph Company, 81. miles, assessed value .....	636.51
Pullman Company, 55.00 miles, assessed value .....	8,208.00
Western Union Telegraph Company, 546.91 miles, assessed value .....	17,384.63
Southern Express Company, 81.35 miles, assessed value .....	9,480.29
Henderson Telephone Company, 236.00 miles, assessed value .....	1,746.63
Petersburg, Norfolk & Weldon Steamboat Company, assessed value .....	7,750.00
Union Refrigerator Transit Company, assessed value .....	908.00

SUPERIOR COURT: February 1st, criminal cases only; May 7th, two weeks; June 6th, two weeks; August 22nd, two weeks; November 28th, two weeks.

### COUNTY OFFICERS.

CLERK OF THE COURT—S. M. Gary, Halifax.

SHERIFF—J. A. House, South Gaston.

REGISTER OF DEEDS—J. H. Norman, Brinkleyville.

TREASURER—F. P. Shields, Scotland Neck.

CO. ATTORNEY—David Bell, Enfield.

SUPT. OF HEALTH—I. E. Green, Weldon.

SUPT. CO. HOME—W. B. Drewry, Halifax.

CO. SUPT. SCHOOLS—A. S. Harrison, Enfield.

CO. BOARD OF EDUCATION—John A. Collins, Enfield; W. T. Whitehead, Scotland Neck; H. P. Robinson, Littleton.

CO. COMMISSIONERS—B. A. Pope, (clm.), Weldon; J. W. Northington, Littleton; W. R. Harvey, Littleton.

CO. BOARD OF ELECTIONS—A. McDowell, Scotland Neck; Whit. A. Johnston, Littleton; J. T. Dawson, Halifax.

CONSTABLES—Brinkleyville Township, Hugh Bloomer, Glenview; Butterworth, Jno.

horsey, Aurelian Springs; Conocanary; Sam Cochran, Tillery; Enfield, J. B. Hunter, Enfield; Faucett, J. F. Cullom, Aurelian Springs; Halifax, C. H. Wilcox, Halifax; Littleton, Wm. Wood, South Gaston; Weldon, A. H. Green, Weldon.

### Justices of the Peace.

BRINKLEYVILLE TOWNSHIP—R. L. Stokes, Essex; W. V. Bobbitt, Ringwood; W. M. Parker, Essex; Ben. M. Hardy, W. G. Vinson, Thomas H. Taylor, George L. Knight, Brinkleyville; C. A. Williams, Ringwood; J. F. Davis, Brinkleyville; W. H. Hayes, Ita; W. W. Rosser, Essex; H. S. Quall, Brinkleyville.

BUTTERWOOD—A. E. Carter, Littleton; T. C. Alston, Airlie; W. T. Jenkins, Aurelian Springs.

CONOCANARY—J. A. Norfleet, Tillery, J. H. Darden, Spring Hill; T. B. Higgins, Tillery; N. Fitzpatrick, Crowells.

ENFIELD—J. R. Pettitt, W. C. Whitaker, S. G. Whitfield, B. D. Mann, W. P. Whitaker, Junius Hardee, S. Meyer, J. Wilson Pittman, D. D. Bryan, R. B. Britt, F. C. Pittman, John J. Robertson, John Beavans, J. J. Whitaker, J. B. Hunter, En-

field.

FAUCETT—T. M. Lewis, J. A. B. Kilpatrick, W. K. Pittman, Tom Barnes, Aurelian Springs.

HALIFAX—W. D. Willcox, Willis A. Wilcox, M. H. Clark, J. L. Ousby, J. J. Daniel, Halifax; W. E. Barkley, Crowells.

LITTLETON—C. D. House, T. M. Pulley, W. E. Spruill, M. T. Morris, Littleton.

ROSENEATH—W. T. Whitehead, S. H. Strickland, Scotland Neck.

PALMYRA—W. G. Hedgpeeth, Hobgood; J. L. Philpot, Palmyra.

SCOTLAND NECK—I. H. Smith, J. A. Perv, W. P. Robertson, A. C. Livermon, B. F. Gray, Scotland Neck.

WELDON—B. A. Pope, W. L. Stainback, W. T. Shaw, C. B. Green, V. M. Burton, T. L. Emery, Weldon; F. H. Treacy, Roanoke Rapids; R. W. Brown, Roanoke Rappids.

### Public School Teachers.

Leggett, Miss Annie, Palmyra.  
 Gilliam, Miss E. G., Halifax.  
 Dunn, Miss Ione H., Scotland Neck.  
 Wood, Mrs. J. W., Weldon.  
 Smith, Miss Mary H., Scotland Neck.  
 Laughter, Mrs. M. C., Brinkleyville.  
 Cullom, F. S., Aurelian Springs.  
 Carter, Miss Selma, Tillery.  
 Johnson, Miss Ella L., Littleton.  
 Gilliam, Miss Nettie, Halifax.  
 Robinson, Miss Mary D., Littleton.  
 Gregory, Miss Bettie, Crowells.  
 Robinson, Miss Susie R., Littleton.  
 Underwood, Miss Lina, Littleton.  
 Quarles, Miss Josephine, Littleton.  
 Wilcox, Miss A. G., Brinkleyville.  
 Vaughan, Miss Pattie, Scotland Neck.  
 Harrison, Miss N. M., Brinkleyville.  
 Hoard, Miss Maggie, Hobgood.  
 Moore, Miss M. E., Micaville.  
 Brinkley, Miss Lena, Spring Hill.  
 Robins, Miss Rosa, Enfield.  
 Jenkins, Miss Nellie, Littleton.  
 Gooch, Mrs. Sallie, Weldon.  
 Leigh, Mrs. S. A., Enfield.  
 Smith, Miss Elizabeth, Scotland Neck.  
 Crawley, Miss Josephine, Airlie.  
 Pittman, Miss Elizabeth, Scotland Neck.  
 McGee, Miss Agnes, Weldon.  
 Wills, Miss Mary, Brinkleyville.  
 Neville, Miss Maud, Hathsaville.  
 Gregory, Miss Bettie, Brinkleyville.  
 Hockady, Miss Addie, Kitchen.  
 Taylor, Miss Mamie E., Brinkleyville.  
 Dunn, Miss Minnie, Scotland Neck.  
 White, Miss Mary, Scotland Neck.  
 Brame, T. H., Enfield.  
 Whitehead, Miss Nannie L., Scotland Neck.  
 Bass, Miss Annie, Lawrence.  
 Whitehead, Miss Mary, Scotland Neck.  
 Holland, Miss P. Etta, Enfield.  
 Johnson, Miss Nora, Littleton.  
 Bradley, Miss Maggie, Hobgood.

### Ministers not in Towns.

METHODIST PROTESTANT—C. H. Whitaker, Brinkleyville.

BAPTIST—A. G. Wilcox, Brinkleyville.  
 PRIMITIVE BAPTIST—F. W. Staten,

Scotland Neck; W. B. Strickland, Scotland Neck.

### Schools and Academies.

HOBGOOD ACADEMY—Miss Ferrell, Principal, Hobgood.

### Physicians not in Towns.

G. E. Matthews, Ringwood.  
 John O'Brien, Aurelian Springs.  
 M. T. Savage, Scotland Neck.

### Merchants not in Towns.

James Cotten, Neal.  
 Balfour Dunn, Scotland Neck.  
 A. Brinkley, Aurelian Springs.  
 F. W. Gregory, Crowells.  
 J. T. Riddick, Spring Hill.  
 J. R. Askew & Bro., Spring Hill.  
 O. P. Stallings, Dawsons.

### Lumber Plants.

John Coughenour, Scotland Neck.

## HALIFAX.

Incorporated about 1795.  
 Population, 306 by census.  
 Town limits recently enlarged.  
 TAX RATE—30c. on \$100.

### Town Officers.

MAYOR—Thomas W. Fenner.  
 CLERK—M. Ferrall McMahon.  
 TREASURER—C. H. Hale.  
 TAX COLLECTOR—D. C. Fenner.  
 CHIEF OF POLICE—C. H. Willcox.  
 BOARD OF ALDERMEN—J. H. Fenner,  
 C. H. Hale, M. F. McMahon, D. C. Fenner, M. J. Webb.  
 PUBLIC SCHOOL—Mrs. E. G. Gary,  
 Principal.

POSTMASTER—W. A. Willcox.  
 R. R. AGENT—E. L. Whitehead.  
 EXPRESS AGENT—E. L. Whitehead.

### Ministers and Churches.

EPISCOPAL—Rev. Mr. Shubert, Rector.  
 METHODIST—S. A. Cotten, Pastor.  
 ROMAN CATHOLIC—Father Stapleton,  
 Pastor.

### Hotels and Boarding Houses.

Sater Home—Mrs. Ida Sater, Prop.  
 Howerton House—Mrs. L. J. Howerton,  
 Prop.

### Doctors.

H. B. Furgerson.

### General Merchandise.

B. H. Hale, Agent.  
 B. M. Hale.  
 McMahon & Sons.  
 M. F. McMahon.  
 Froelich Trading Co.  
 Louis Froelich.  
 J. N. Brown.  
 M. J. Webb.  
 Willcox Bros.  
 Clark & Drewry.  
 L. G. Grady.

### Lawyers.

T. N. Hill.  
 E. L. Travis.

**SCOTLAND NECK.**

Incorporated in 1866.  
 Population, 1,684.  
 Value real estate, \$347,750.  
 Value personal property, \$346,594.  
 No. white polls, 166.  
 No. colored polls, 64.  
 TAX RATE—75c. on \$100; \$1.05 poll.

**Town Officers.**

Election is held first Tuesday in May;  
 term of office, 2 years.

MAYOR—J. E. Shields.  
 CLERK—A. L. Purrington.  
 TAX COLLECTOR—G. H. Johnson.  
 CITY PHYSICIAN—H. I. Clark.  
 CHIEF OF POLICE—G. H. Johnson.  
 ASSISTANT POLICE—R. W. Pittman, R. H. Gray, N. B. Allsbrook, D. B. Bryant.  
 BOARD OF ALDERMEN—A. McDowell, J. A. Kitchin, A. L. Purrington, J. P. Futrell.  
 POSTMASTER—A. B. Hill.  
 R. R. AGENT—Owen J. Moore.  
 EXPRESS AGENT—Owen J. Moore.

**Ministers and Churches.**

BAPTIST—M. L. Kesler, Pastor.  
 METHODIST—J. E. Holden, Pastor.  
 EPISCOPAL—G. W. Phelps, Rector.

**Schools and Academies.**

VINE HILL FEMALE ACADEMY—L. W. Bagley, Principal.  
 VINE HILL MALE ACADEMY—T. J. Creekmore, Principal.  
 COTTAGE HOME SCHOOL—Miss Lena Smith, Principal.  
 PRIVATE SCHOOL—Miss Minnie K. Dunn, Prin., Scotland Neck.  
 SCOTLAND NECK GRADED SCHOOL—Claude Wilson, Supt.

**Hotels and Boarding Houses.**

Scotland Neck Hotel—Andrew Hancock, Proprietor.  
 Main Street Hotel—A. C. Peterson, Prop.  
 Roanoke House—J. E. Woolard, Prop.  
 Bell's Hotel—L. R. Carter, Prop.

**Agricultural Implements.**

Josey Hardware Co.  
 A. L. Purrington.  
 Edwards & Co.  
 Futrell-Hardy Hardware Co.  
 N. B. Josey.  
 M. Hoffman & Bro.  
 E. Shields.

**Auctioneers.**

S. F. Dunn.  
 D. B. Branch.  
 W. E. Whitmore.

**Banks and Bankers.**

SCOTLAND NECK BANK—A. McDowell, President; F. P. Shields, Cashier; W. R. Bond, Assistant Cashier. Capital, \$25,000.

**Barber Shops.**

O. A. Snipes.

**Brokers.**

J. E. Bowers & Co.  
 Bryan & Co.

W. H. Josey.  
 R. J. Madry.  
 Bryan & Co.  
 L. R. Carter & Co.  
 J. E. Lewis & Co.

**Butchers and Dealers in Cattle.**

S. J. Stern.  
 J. R. Askew & Bro.  
 J. D. Hill.

**Blacksmith Shops.**

W. A. Brantley.  
 J. E. Woolard.  
 W. B. Stamper.

**Bicycle Dealers.**

Josey Hardware Co.  
 Futrell-Hardy Hardware Co.  
 S. C. Rav.  
 E. T. Whitehead & Co.  
 Spencer Vick.

**Brick M'f's and Dealers.**

D. A. Madry.

**Casket M'f's and Dealers.**

N. B. Josey.  
 M. Hoffman & Bro.

**Carriage Manufacturers.**

W. A. Brantley.

**Coal and Wood.**

J. G. Mills.  
 J. R. Askew.  
 R. J. Madry.

**Cotton Mills.**

SCOTLAND NECK COTTON MILL—A. McDowell, President; J. S. Bowers, Secretary and Treasurer.

**CRESCENT HOSERY CO.****Contractors and Builders.**

G. W. Davis.  
 Jerry Buch.

**Confectionery Dealers.**

O. K. Taylor.  
 Whitley Grocery Co.  
 Tyler & Otterbridge.

**Clothing, Hats and Men's Furnishings.**

M. Hoffman & Bro.  
 N. B. Josey.  
 R. C. Josey.  
 Morrisette Bros.  
 White & Paull.  
 W. T. Hancock.  
 A. L. Purrington.  
 Edwards & Co.  
 Wilson Allsbrook.  
 E. Shields.  
 K. Jenkins.

**Dealers in Carriages.**

Biggs & Johnson.  
 Futrell-Hardy Hardware Co.  
 A. M. Prince & Co.  
 W. A. Brantley.

**Cotton Buyers and Brokers.**

M. Hoffman & Bro.

N. B. Josey.  
R. C. Josey.  
Edwards & Co.

**Dentists.**

A. C. Liverman.

**Doctors.**

J. P. Wimberley.  
H. I. Clark.  
S. Hassell.

**Druggists.**

E. T. Whitehead & Co.

**Dress-Makers.**

Mrs. E. N. Nelson.  
Mrs. J. Bowers.  
Miss Kate Savage.

**Fish Dealers.**

J. D. Hill.  
Clements Allsbrook.  
S. J. Stern.

**General Merchandise.**

Morrisette Bros.  
M. Hoffman & Bro.  
E. Shields.  
A. L. Purrington.  
R. C. Josey.  
W. T. Hancock.  
N. B. Josey.  
White & Paull.  
W. Allsbrook.  
K. Jenkins.  
J. D. Ray.  
E. E. Powell.  
Tyler & Outterbridge.  
J. M. Morrisette.

**Grist Mills.**

S. B. Kitchin.  
O. K. Taylor.

**Insurance Agencies.**

W. H. Josey.  
J. H. Lawrence.  
Hilliard & House.  
J. E. Shields.  
W. H. White & Co.  
H. E. Biggs.  
J. B. Neal.  
S. A. Dunn.  
A. B. Hill.  
T. F. Whitley.  
D. P. Stern.  
Lunce Hall.

**Job Printing Offices.**

The Commonwealth.

**Lawyers.**

W. A. Dunn.  
Claude Kitchin.  
A. P. Kitchin.  
S. A. Dunn.  
J. C. Meekins.  
R. H. Smith.  
Stuart H. Smith.

**Millinery and Fancy Goods.**

Morrisette Bros.  
Mrs. A. M. Riddick.

**Pants and Garments Factories.**

Scotland Neck Cotton Mills.  
Crescent Hosiery Co.  
Scotland Neck Shirt Co.

**Saloons.**

E. N. Nelson.  
G. Evans.  
Lewis & Co.  
J. R. Askew & Bro.

**Retail Grocers.**

Taylor Grocery Co.  
Tyler & Outterbridge.  
A. C. Peterson.  
Whitley Grocery Co.  
Lewis & Co.  
W. Allsbrook.  
J. M. Morrisette.

**Sales and Livery Stables.**

R. W. Pittman.  
J. E. Woolard.  
A. M. Prince & Co.  
Biggs & Johnson.

**Telegraph Offices and M'grs.**

WESTERN UNION—O. J. Moore, M'gr.

**Telephone Exchanges & M'grs.**

CAROLINA—G. S. Watson, Manager.

**Watches and Jewelry**

E. T. Whitehead & Co.—H. W. Mixon,  
Manager.

**SOUTH GASTON.**

Incorporated in 1885.

Population, 44.

TAX RATE—50c. poll and 16 2-3c. on \$100.

**Town Officers.**

MAYOR—Ashley Wilkins.  
CLERK—Wm. Baker.  
TREASURER—Ashley Wilkins.  
CHIEF OF POLICE—Abe Howell, (col.)  
BOARD OF ALDERMEN—Wm. Wood, G.  
Mayo, Wm. Baker, J. D. Stanley.  
POSTMASTER—Wm. Baker.

**General Merchandise.**

Ashley Wilkins.  
G. Mayo.

**TILLERY.**

Incorporated in 1897.

Population, 258.

No. white polls, 80.

No. colored polls, 200.

TAX RATE—\$2.00 poll.

**Town Officers.**

MAYOR—A. M. Vaude.  
TAX COLLECTOR—Malvin Durant.  
ATTORNEY—W. A. Dunn, Scotland Neck.  
CITY PHYSICIAN—F. M. Register.  
SUPT. OF HEALTH—F. M. Register.  
SUPT. FIRE DEPT.—W. E. Messenger.  
CHIEF OF POLICE—Malvin Durant.  
BOARD OF ALDERMEN—John A. Norfleet, N. L. Stedman, P. F. Howell.  
BOARD OF AUDIT—J. A. Norfleet, N. L. Stedman.

POSTMASTER—Mc. D. King.  
R. R. AGENT—R. H. Paddison.  
EXPRESS AGENT—R. H. Paddison,  
Southern Express Co.

### Ministers and Churches.

EPISCOPAL—Walter Pheips, Rector,  
Scotland Neck.

### Brokers.

Randolph & Co.

### Butchers and Dealers in Cattle.

H. T. Tillery, (col.)

### Boots and Shoes.

Randolph & Co.  
N. L. Stedman.

### Cotton Buyers.

Randolph & Co.  
N. L. Stedman.

### Cotton Gins.

Randolph & Parks.

### Contractors and Builders.

N. D. Parks.  
E. J. Parks.

### Clothing, Hats and Men's Furnishings.

Randolph & Co.  
N. L. Stedman.

### Commission Merchants.

N. Fitzpatrick.

### Dealers in Ice.

S. Cochran.

### Dealers in Grain and Seed.

Paddison & Co.

### Doctors.

J. P. Munroe.

### Druggists.

J. P. Munroe.

### Dry Goods and Notions.

Randolph & Co.  
N. L. Stedman.

### General Merchandise.

W. H. Randolph & Co.  
N. L. Stedman.

### Grist Mills.

Randolph & Parks.

### Machine Shops.

E. J. Parks.  
A. B. Cook.

### Millinery and Fancy Goods.

Randolph & Co.  
N. L. Stedman.

### Music Teachers.

Miss Florence Durham, (Violin.)

### Painters.

Moses Jones, (col.)

### Produce Dealers.

H. T. Tillery, (col.)

### Retail Grocers.

Randolph & Co.  
N. L. Stedman.  
S. Cochran.

### Saw Mills.

The North Carolina Lumber Co.

### Sales and Livery Stables.

Mc. D. King.  
D. Smith.

### Telegraph Offices and M'grs.

WESTERN UNION—R. H. Paddison,  
Manager.

### Telephone Exchanges & M'grs.

HENDERSON TELEPHONE CO.—Mc. D.  
King, Manager.

### Veterinary Surgeons.

A. B. Cook.

### Wholesale Grocers.

W. H. Randolph & Co.

### WELDON.

Incorporated about 1837.  
Population, 1,633.  
TAX RATE—33 1-3c. on \$100.

### Town Officers.

MAYOR—J. T. Gooch.  
CLERK—J. A. Johnston.  
TREASURER—W. M. Cohen.  
TAX COLLECTOR—J. L. Harris.  
ATTORNEY—T. C. Harrison.  
CHIEF OF POLICE—S. M. Dickens.  
BOARD OF ALDERMEN—P. N. Stain-  
back, J. W. Sledge, J. A. Johnston, C. E.  
Bishop, W. W. Wiggins, W. M. Cohen, W.  
T. Shaw.  
CITY PUBLIC SCHOOLS—Mrs. Sallie  
Gooch, Prin.  
CITY SCHOOL COMMITTEE—P. N.  
Stainback, R. W. Brown, W. S. Hockaday.  
POSTMASTER—J. O. Burton.  
R. R. AGENTS—C. E. Bishop, T. F. An-  
derson.  
EXPRESS AGENT—H. M. Poe.

### Ministers and Churches.

EPISCOPAL—J. T. Chambers, Rector.  
BAPTIST—J. W. Morgan, Pastor.  
METHODIST—W. W. Rose, Pastor.  
PRESBYTERIAN—No Pastor.

### Schools and Academies.

ROANOKE INSTITUTE—W. P. Cokes,  
Principal.

### Hotels and Boarding Houses.

A. C. L. Hotel.  
Evans House.  
Wilkins House.

### Barber Shops.

R. J. Perry.  
T. H. Singleton.

### Blacksmith Shops.

J. T. Pate.  
Holland Branch.

### Bicycle Dealers.

H. W. Harrison.



**Boots and Shoes.**

Weldon Shoe Co.

**Cotton Mills.**

Weldon Cotton Manufacturing Co.

**Confectionery Dealers.**

M. C. Pair.

**Contractors and Builders.**

T. W. Russell.

T. L. Emry.

**Doctors.**

I. E. Green.

A. R. Zollicoffer.

D. B. Zollicoffer.

**Dentists.**

W. J. Ward.

**Druggists.**

A. R. Zollicoffer.

W. M. Cohen.

**Electric Companies & Officers.**

J. W. Wilson, Manager.

**General Merchandise.**

Emry &amp; Johnston.

W. B. Tillery.

Henry Forbes.

A. L. Stainback.

J. T. Evans.

P. N. Stainback.

H. C. Spiers.

**Hardware and Ag'l Implem'ts.**

Pierce-Whitehead Hardware Co.

E. Clark.

**Insurance Agencies.**

P. N. Stainback.

D. E. Stainback.

W. H. S. Burgwyn.

F. W. Garrett.

**Job Printing Offices.**

Harrell's Printing House.

**Lawyers.**

W. E. Daniel.

T. C. Harrison.

E. T. Clark.

**Millinery and Fancy Goods.**

Mrs. P. A. Lewis.

**Newspapers and Editors.**

ROANOKE NEWS—J. W. Sledge, Editor.

EASTERN SENTINEL—H. B. Harrell, Editor.

**Retail Grocers.**

C. G. Evans.

D. A. Smith.

L. O. Anderson.

W. D. Smith.

J. A. Alston.

W. W. Kay.

E. Clark.

R. M. Purnell &amp; Bro.

B. F. Johnson.

W. T. Parker.

**Vineyards & Wine Producers.**

Garrett &amp; Co.

**Water Companies.**

Roanoke Navigation &amp; Water Power Co.

**Wholesale Grocers.**

Weldon Grocery Co.

**ROANOKE RAPIDS.**

Incorporated in 1897.

Population, 1,500. (Estimated.)

Value real estate, \$238,675.00.

Value personal property, \$22,648.00.

No. white polls, 310.

No. colored polls, 8.

TAX RATE—One-fourth of 1 per cent.

City owns sewerage system.

**Town Officers.**

Election is held first Tuesday in May; term of office, 2 years.

MAYOR—Sands Gayle.

CLERK—Wells D. Tillery.

TREASURER—Wells D. Tillery.

TAX COLLECTOR—G. C. Fitts.

ATTORNEY—Sands Gayle.

CITY PHYSICIAN—S. B. Pierce.

SUPT. OF HEALTH—S. B. Pierce.

SURVEYOR—J. M. McMurray.

CHIEF OF POLICE—G. C. Fitts.

POLICEMEN—A. J. Thomason, A. Cooper, W. C. Allsbrook, W. H. Allsbrook, J. R. Matthews.

BOARD OF ALDERMEN—J. E. Wicker, J. E. Corey, W. D. Tillery, Z. M. Moore, A. S. Lyons.

BOARD OF AUDIT—J. E. Wicker, T. M. Moore, W. D. Tillery.

CITY PUBLIC SCHOOLS—Miss Helen Perry, Supt.

POSTMASTER—C. R. Gurkin.

R. R. AGENT—J. C. Kelly.

EXPRESS AGENT—J. C. Kelly.

**Cemeteries and Supts.**

ROANOKE RAPIDS CEMETERY—J. M. McMurray, Supt.

**Ministers and Churches.**

BAPTIST—G. J. Alford Garrett, Pastor.

METHODIST—S. D. Langston, Pastor.

PRESBYTERIAN—E. L. Monroe, Pastor.

**Hotels and Boarding Houses.**

Roanoke Rapids Hotel—P. H. Coghill, Proprietor.

Mrs. J. A. Conley.

Mrs. M. E. Daniel.

Mrs. W. R. Hart.

Mrs. B. B. Higgins.

**Barber Shops.**

William Pierce.

J. G. Williams.

L. G. Newton.

W. C. Allsbrook.

**Books and Stationer.**

W. D. Tillery.

J. B. Yarborough.

T. M. Moore.

Patterson Store Co.

**Boot and Shoe Shops.**

Bass & Co.  
C. R. Barkley.  
Tillery & Co.

**Butchers and Dealers in Cattle.**

E. M. Shell.  
W. B. Council.

**Contractors and Builders.**

T. M. House.  
W. P. Vaughan.  
S. L. Robertson.

**Clothing, Hats and Men's Furnishings.**

W. D. Tillery.  
T. M. Moore.  
Patterson Store Co.

**Coal and Wood.**

Bars & Co.  
C. R. Tyson.  
W. B. Spivey.

**Cotton Mills.**

ROANOKE MILLS CO.—W. S. Parker, President; S. F. Patterson, Sec. and Treas.  
ROSEMARY MFG CO.—S. F. Patterson, Treasurer; J. E. Wicker, Supt.

**Cotton Buyers and Brokers.**

J. C. Simmons.

**Dealers in Ice.**

Roanoke Mercantile Co.

**Doctors.**

S. B. Pierce.  
A. C. Hoyt.  
C. R. Guikin.

**Druggists.**

Roanoke Pharmacy—F. H. Robertson, Pharmacist.

**Dress-Makers.**

Mrs. J. M. Grizzard.  
Miss Johnnie Daniel.

**Dry Goods and Notions.**

T. M. Moore.  
Patterson Store Co.  
W. D. Bars.  
Tilley & Co.

**Electric Companies & Officers.**

Roanoke Navigation and Water Power Co.

**General Merchandise.**

Roanoke Mercantile Co.  
Bars & Co.  
G. C. Lawrence, Jr.

**Insurance Agencies.**

Sands Gayle.  
J. M. McMurray.  
I. M. Moore.

**Lawyers.**

Sands Gayle.

**Machine Shops.**

Roanoke Machine Shops.

**Millinery and Fancy Goods.**

Mrs. J. M. Grizzard.  
Miss Johnnie Daniel.

**Music Teachers.**

Miss Lillian Coghill.  
Mrs. B. A. Bowers.

**Retail Grocers.**

Don. C. Lawrence.

**Real Estate Agents.**

Sands Gayle.

**Silk Mills.**

The Patterson Textile Co.—John L. Patterson, Supt.

**Sales and Livery Stables.**

Sterling E. Smith.

**Saloons.**

DISPENSARY—J. Murphy Jackson, John J. Carev, W. D. Tillery, Commissioners.

**Telephone Exchanges & M'grs.**

HENDERSON TELEPHONE EXCHANGE—T. M. Moore, Manager.

**Woolen Mills.**

ROANOKE MILLS CO.—Charles F. Maxwell, Superintendent

**LITTLETON.**

Incorporated in 1873.

Population, white, 990; colored, 475.

Tax rate, 20c. on \$100.

**Town Officers.**

MAYOR—T. J. Miles.  
CLERK—T. O. Rodwell.  
TREASURER—S. J. Stallings.  
TAX COLLECTOR—B. E. King.  
CHIEF OF POLICE—B. E. King.  
BOARD OF ALDERMEN—S. J. Stallings, E. Johnston, T. O. Rodwell, W. B. Myrick, E. A. Perry, W. H. Nicholson, Z. B. Mitchell.

POSTMASTER—Mc. M. Furgerson.  
R. R. AGENT—F. A. Fetter.  
EXPRESS AGENT—F. A. Fetter.

**Ministers and Churches.**

BAPTIST—A. Cree, Pastor.  
METHODIST—H. A. Humble, Pastor; W. E. Nicholson; Presiding Elder Warrenton District, G. F. Smith.  
METHODIST PROTESTANT—H. L. Powell, Pastor.

PROBYTERIAN—C. N. Wharton, Pastor.  
EPISCOPAL—Francis Joyner, Rector.

**Schools and Academies.**

LITTLETON FEMALE COLLEGE—J. M. Rhodes, President.  
LITTLETON HIGH SCHOOL—Mrs. E. A. C. Jackson, Principal.

**Hotels and Boarding Houses.**

Bon Air—H. H. Thorne, Prop.  
Spring Park—J. L. Shaw, Prop.  
Littleton Hotel—J. W. Northington, Prop.  
Panacea Springs Hotel—Miles & Wiggins.

**Banks and Bankers.**

BANK OF LITTLETON—J. H. Harrison, Pres.; H. F. Bonney, C'h'r; capital \$10,000.

**Dentists.**

T. W. Harris.  
E. A. Perry.

**Doctors.**

L. J. Picot.  
 A. J. Alston.  
 B. Kay Browning.  
 R. A. Patterson.

**Druggists.**

E. B. Perry.  
 A. W. Fetter.

**General Merchandise.**

S. J. Stallings.  
 E. Johnston.  
 H. Browning.  
 W. S. Bobbitt.  
 C. G. Moore.  
 Nelson & Co.  
 W. H. May.  
 J. H. Bobbitt.  
 J. J. Myrick.  
 C. W. Hart.  
 J. W. Northington.  
 J. H. Harrison & Co.  
 H. C. Upchurch.  
 J. F. Newsom.  
 H. E. Walker.  
 J. R. Edmondson.  
 H. D. Mayo & Bro.  
 W. C. Burwell.

**Knitting Mills.**

Sterling Manufacturing Co.

**Lawyers.**

S. G. Daniel.  
 T. O. Rodwell.  
 Me. M. Furgerson.  
 Howard Alston.

**Newspapers and Editors.**

THE NEWS REPORTER—T. R. Walker,  
 Editor.  
 THE TRUE REFORMER—(Negro)—W. F.  
 Young, Editor.

**Telegraph Offices and M'gers.**

Western Union and Postal.

**Telephone Exchanges & M'g'rs.**

Henderson Co.

**Watches and Jewelry**

H. J. Cordle.

**Vineyards & Wine Producers.**

G. Knotts & Son.

**PALMYRA.**

Incorporated in 1883.  
 Population, 131.

**Town Officers.**

MAYOR—J. J. Edmunson.  
 CLERK—E. L. Brown.  
 TREASURER—E. R. Ausborn.  
 TAX COLLECTOR—C. J. Phillips.  
 BOARD OF ALDERMEN—J. L. Phillpott,  
 E. R. Ausborn, L. F. Bell.  
 POSTMASTER—L. J. Baker.  
 R. R. AGENT—M. R. Herring.  
 EXPRESS AGENT—M. R. Herring.

**Hotels and Boarding Houses.**

E. Hyman.

**General Merchandise.**

Baker & Roberson.  
 E. R. Ausborn.

**Retail Grocers.**

L. F. Bell.  
 Wm. Harrell.

**Saloons.**

L. F. Bell.  
 Wm. Harrell.

**HOBGOOD.**

Incorporated in 1891, amended in 1899.  
 Population 122.  
 TAX RATE—33 1-3c. on \$100.

**Town Officers.**

MAYOR—R. J. Shields.  
 CLERK—K. Leggett.  
 TREASURER—K. Leggett.  
 CHIEF OF POLICE—W. G. Hedgepeth.  
 BOARD OF ALDERMEN—K. Leggett, T.  
 H. Edmondson, W. R. Cherry.  
 CITY PUBIC SCHOOLS—Miss Minnie  
 Dunn, Principal.

POSTMISTRESS—Mrs. Jennett Parker.  
 R. R. AGENT—H. H. Jones.  
 EXPRESS AGENT—H. H. Jones.

**Ministers and Churches.**

METHODIST—D. B. Parker, Pastor.  
 BAPTIST—G. L. Merrill, Pastor.

**Schools and Academies.**

Hobgood Academy.

**Hotels and Boarding Houses.**

R. J. Shields Hotel.  
 E. M. Gordy Hotel.

**Doctors.**

K. Leggett.

**Druggists.**

K. Leggett.

**General Merchandise.**

K. Leggett.  
 S. D. Bradley.  
 R. J. Shields.  
 W. G. Hedgepeth.  
 Jones & Herring.

**Retail Grocers.**

Ben Meeks, (col.)

**RINGWOOD.**

Incorporated in 1867.  
 Population 98.

**Town Officers.**

MAYOR—C. A. Williams.  
 TAX COLLECTOR—W. J. Mohome.  
 CHIEF OF POLICE—W. F. Ophelia.  
 BOARD OF ALDERMEN—M. E. Cousins,  
 G. S. Warren, J. H. Whitehurst.  
 POSTMASTER—W. T. Williams.

**Ministers and Churches.**

METHODIST—S. A. Cotten, Pastor.  
 EPISCOPAL—C. H. Whitaker, Rector.

**Hotels and Boarding Houses.**

C. A. Williams.

**Doctors.**

G. E. Matthews.

**General Merchandise.**

W. T. Williams.  
B. E. Bobbitt.  
C. A. Williams.  
J. H. Whitehurst.

**ENFIELD.**

Population, 1,000.  
Incorporated in 1860.  
Debt, \$1,600.  
TAX RATE—30c. on \$100.

**Town Officers.**

MAYOR—R. B. Britt.  
CLERK—A. S. Harrison.  
TREASURER—C. E. McGwigan.  
TAX COLLECTOR—R. B. Britt.  
ATTORNEY—David Bell.  
CHIEF OF POLICE—M. J. Carr.  
BOARD OF ALDERMEN—Geo. B. Curtis,  
John A. Collins, A. S. Harrison, S. Meyer,  
F. L. Phippen, C. E. McGwigan and Joe C.  
Randolph.

WHITE GRADED SCHOOL—E. S.  
Sheppe, Principal.  
SCHOOL COMMITTEE—J. A. Collins, A.  
S. Harrison, R. B. Parker, Walter Beav-  
ans, M. V. Barnhill, Geo. B. Curtis.  
POSTMASTER—E. C. Shearin.  
R. R. AGENT—F. L. Pippin.  
EXPRESS AGENT—F. L. Pippin.

**Ministers and Churches.**

BAPTIST—N. I. Gaskins, Pastor.  
M. E. CHURCH, SOUTH—S. A. Cotten,  
Pastor.  
METHODIST PROTESTANT—C. L. Whit-  
aker, Pastor.  
CHURCH OF THE ADVENT—Rev. L. H.  
Schubert, Pastor.

**Hotels and Boarding Houses.**

Enfield Hotel—B. F. Nunn, Prop.  
Miss O. H. Whitaker.

**Banks and Bankers.**

BANK OF ENFIELD.

**Butchers and Dealers in Cattle.**

Vick & McDaniel.  
F. M. Dickens.  
R. A. Payne.

**Commission Merchants.**

I. T. Wood & Co.  
C. P. Simmons Grocery Co.

**Cotton Gins.**

Enfield Ginning & Manufacturing Co.  
M. T. Wood.  
John R. Whitaker & Son.

**Doctors.**

John A. Collins.  
A. S. Harrison.  
L. T. Whitaker.

**Druggists.**

A. S. Harrison.  
W. E. Beavans.

**Dry Goods and Notions.**

S. C. Cuthrel.  
I. Leon.

Ernest Stallings & Co.  
Stallings & Branch.  
Enfield Bargain Store.

**Dealers in Carriages.**

H. C. Atkinson.  
Frank Branch.

**General Merchandise.**

G. B. Curtis & Co.  
S. Meyer.  
Randolph Supply Co.  
W. S. Shields.  
J. A. Matthews & Son.

**Hardware Dealers.**

C. E. McGwigan.

**Knitting Mills.**

ENFIELD KNITTING MILLS—T. Lee  
Whitaker, President; R. E. Sherevctte, Vice-  
President; George T. Andrews, Secretary  
and Treasurer.

**Lawyers.**

David Bell.  
F. H. Whitaker.  
S. S. Alsop.

**Millinery and Fancy Goods.**

Mrs. H. L. Merritt.  
Mrs. R. C. Milliken.

**Newspapers and Editors.**

ENFIELD LEDGER—S. S. Alsop, Editor.

**Retail Grocers.**

J. L. Britt.  
Bryan & Co.  
M. T. Wood.  
J. T. Boscman.  
Henry Coffield.  
Nelson Pender.  
Sandy Lyon.  
R. E. L. Gunter.  
Holloway & Co.  
T. A. Marshall.  
Hedgepeth & Co.

**Restaurants.**

C. C. Avent.

**Real Estate Agents.**

Union Land Co.

**Saloons.**

R. E. L. Gunter.  
J. R. Dickens.  
H. L. Haswell.

**Sales and Livery Stables.**

H. C. Matthews.  
H. C. Atkinson.  
Frank Branch.

**Tobacco Warehouses.**

BOYD'S WAREHOUSE—George V. Boyd  
& O. C. Wilkerson, Props.  
ENFIELD WAREHOUSE—W. T. Clement  
& N. B. Smith, Props.

**Watches and Jewelry**

Parker Bros.

# HARNETT COUNTY.

## County Seat, Lillington.

Formed in 1855 from Cumberland county. Named in honor of Cornelius Harnett, a prominent patriot during the War of the Revolution.

AREA, 540 square miles.

POPULATION. 15,988. White males, 5,482; white females, 5,448. Foreign born, 12. Negro males, 2,373; negro females, 2,685. White males over 21 years, 2,439; negro males over 21 years, 896. White polls, 1,833; negro polls, 545.

Value of real estate, \$1,407,046, increase of \$374,344 over 1902. Value personal property, \$930,365, increase of \$266,909 over 1902, including 859 horses, 1,828 mules, 4 jacks, 1,301 goats, 6,578 cattle, 18,669 hogs, 2,879 sheep.

Property listed in 1903 by whites, \$2,304,504; by negroes, \$82,817.

Number schools: White, 60; colored, 28.

TAX RATE—County, 23 2-3c. on \$100; on debt, 15c. Bonded debt, \$29,000. Two iron bridges.

POST OFFICES: Angier, Averagesboro, Barclaysville, Bradley's Store, BUIES CREEK, Bunnlevel, Chaffin, Clarklevel, Dickinson, Duke, DUNN, Fish Creek, Harrington, Key, Leaflet, Legal Lillington, (c. h.), Linden, Long, May, Mohawk, Norval, Paolia, Polk, SPOUT SPRINGS, Summerville, Troyville, Turlington, Westville, Winslow, Wythe.

PUBLIC ROADS: A. C. Holloway, Lillington, Supt. Worked by Old State Law. miles, 800.

### RAILROAD, TELEGRAPH AND EXPRESS COMPANIES.

Atlantic Coast Line, 20.02 miles, assessed value ..	\$506,433.00
Clinton & Dunn Telephone Company, 1.00 mile, assessed value ..	5.81
Carolina Telegraph & Telephone Company, 126.00 miles, assessed value ..	990.13
Fullman Company, 6.00 miles, assessed value ..	897.59
Western Union Telegraph Company, 56.42 miles, assessed value ..	1,793.43
Southern Express Company, 20.02 miles, assessed value ..	2,333.08
Cape Fear & Northern, 17.95 miles, assessed value ..	70,152.29
Raleigh & Cape Fear R. R., completed to Lillington, about 15 miles.....	29,166.64

SUPERIOR COURT: February 8th, two weeks; May 23rd; August 29th; November 14th, two weeks.

### COUNTY OFFICERS.

CLERK OF THE COURT—J. H. Withers, Lillington.

SHERIFF—S. A. Salmon, Lillington.

REGISTER OF DEEDS—A. C. Holloway, Lillington.

TREASURER—L. D. Matthews, Bradley's Store.

SURVEYOR—A. W. Gregory, Angier.

CO. ATTORNEY—J. C. Chifford, Dunn.

CO. SUPT. OF HEALTH—O. L. Denning, Dunn.

SUPT. CO. HOME—A. L. Baucom, May.

CO. SUPT SCHOOLS—J. D. Ezzell, Dunn.

CO. BOARD OF EDUCATION—Lonnie Smith, (chm.), Buie's Creek; J. H. Williams, Linden; D. B. Stewart, Leaflet.

(O. COMMISSIONERS—E. F. Young, (chm.), Dunn; C. McArton, Lillington; N. A. Smith, Bradley's Store.

(O. BOARD OF ELECTIONS—J. M. Davis, (chm.), Linden; J. A. Smith, Bradley's Store; V. L. Stephens, Dunn.

CONSTABLES—Averagesboro Township, H. B. Anderson, Dunn; Black River, E. H.

Gardner, Angier; Grove, J. V. Barefoot, Troyville; Neills Creek, A. M. Long, Long's Upper Little River, J. R. Davis, Leaflet; Lillington.

### Justices of the Peace.

ANDERSON'S CREEK TOWNSHIP—Hugh Bain, H. D. McCormick, Nevin Ray, J. S. Johnson, Paolia; D. P. McDonald, Spout Springs; D. P. Ray.

AVERASBORO—H. C. McNeill, H. V. Moulton, Julius M. Lee, A. M. Woodall, J. E. Phillips, J. N. Creel, O. P. Shell, Dunn.

BARBECUE—Arch A. Clark, A. D. Waddell, John Dorroch, Swann's Station.

BLACK RIVER—D. S. Johnson, A. W. Gregory, J. A. Hockaday, S. H. Stephenson, S. G. Collins, T. A. Smith, Angier.

BUCKHORN—L. S. Mann, J. A. Champion, W. R. Johnson, Chalk Level, Smith, H. Y., Bradley's Store.

GROVE—J. A. Stewart, C. L. Bailey, C. D. Stewart, Troyville; L. L. Turlington, W. A. Johnson, Turlington.

HECTOR CREEK—J. A. Smith, C. E. Watson, A. A. Johnson, Bradley's Store.



JOHNSONVILLE—R. C. Belden, A. C. Buie, Spout Springs.

LILLINGTON—Gilliam Parker, W. F. Marsh, J. A. Green, B. F. Shaw, J. P. Byrd, Lillington.

NELL'S CREEK—W. P. Byrd, R. B. Crowder, J. T. Johnson, A. N. Sexton, C. H. Biggs, W. J. Long, Wm. Sexton, Z. Marks, Buie's Creek.

STEWART'S CREEK—J. T. Dollar, Bunnlevel; Junius S. Williams, Linden.

UPPER LITTLE RIVER—T. A. Harrington, Harrington; S. P. McKay, J. L. A. Brown, Fish Creek; D. J. McDonald, N. A. S. McLean, W. J. Mason, Legal; S. W. Withers, C. R. Betha, Summerville; Hugh McLean, Leaflet.

#### Public School Teachers.

Nicholson, Miss Cornelia, Cambro.  
McCormick, Miss Jane, Paolia.  
Mason, W. H., Paolia.  
Elliot, A. L., Thornwall.  
Black, Miss Daisy, Thornwall.  
Black, Miss Normie, Paolia.  
Stewart, R. A., Dunn.  
Hodges, S. T., Benson.  
Wheeler, G. H., Benson.  
Barefoot, Bert, Benson.  
Holmes, J. E., Dunn.  
Wood, G. G., Aversboro.  
Parker, Miss Cora, Aversboro.  
Godwin, Miss Meta, Dunn.  
Butler, Miss Annie, Dunn.  
Stephenson, W. H., Angier.  
Kivett, Miss Virginia, Angier.  
Wilder, M. C., Angier.  
Collier, C. M., Wythe.  
Wilson, S. R., Angier.  
Wilson, S. P., Angier.  
Adams, D. G., Benson.  
Miller, B. F., Barclaysville.  
Page, Miss Callie, Barclaysville.  
Shaw, Miss Florence, Coats.  
Bryant, Miss Addie, Coats.  
Long, C. H., Lillington.  
Parker, Miss Oriene, Turlington.  
Long, Miss Flora, Lillington.  
Matthews, M. C., Bradley's Store.  
Person, Walter, Chalybeate.  
Wilson, Willie, Chalybeate.  
Palmer, G. L., May.  
Tyner, Miss Addie, May.  
Burt, Miss Normie, Lillington.  
McLean, Miss Vivian, Lillington.  
McLean, Miss Annie, Legal.  
Campbell, J. A., Buie's Creek.  
Parker, J. A., Long.  
Taylor, Miss Alice, Buie's Creek.  
Elliot, Miss Nellie, Linden.  
Stevens, H. T., Bunn's Level.  
Byrd, Frank, Bunn's Level.  
Cameron, N. C., Swan Station.  
Morris, Miss Henryetta, Swan Station.  
Harrington, Miss Lillian, Spout Springs.  
Marks, R. E., Chalklevel.  
Norris, Miss Addie A., Chalklevel.  
Utley, J. C., Angier.  
Lanier, J. E., Angier.  
Cox, Miss Ida, Spout Springs.  
Cox, Olive, Chafin.

Smith, Miss Jessie, Dunn.  
Charles, Miss Lila, Dunn.  
Ezzell, Miss Eula, Dunn.  
Stewart, D. B., Leaflet.  
Underwood, J. W., Leaflet.  
McLeod, Miss Annie, Harrington.  
Davis, Miss Mollie, Fish Creek.  
McCormick, Mc., Summerville.  
Truelove, Miss Annie, Summerville.  
Harrington, T. A., Harrington.  
McLean, J. A., Leaflet.  
Wormack, Z. J., Fish Creek.  
McKay, Miss Josephine, Norval.  
Withers, Miss Katie, Leaflet.

#### Ministers not in Towns.

PRESBYTERIAN—J. S. Black, Linden.  
BAPTIST—J. A. Campbell, Buie's Creek; G. A. Bain, Buie's Creek; W. J. Salmon, Lillington; A. N. Campbell, Buie's Creek.  
METHODIST—R. C. Craven, Chalk Level.  
FREE WILL BAPTIST—J. W. Lucas, Aversboro; Julius M. Lee, Dunn; John A. Hodges, Benson; J. F. Owens, Dunn; J. A. Goff, Benson.  
PRIMITIVE BAPTIST—J. E. Adams, Angier; W. G. Turner, Turlington; B. Wood, Turlington.

#### Schools and Academies.

HECTOR CREEK ACADEMY—H. Y. Smith, Principal, Bradley's Store.

#### Physicians not in Towns.

A. M. McKay, Summerville.  
J. H. Withers, Summerville.  
J. F. McKay, Dickinson.  
W. M. McNeill, Dickinson.  
J. A. McKay, Dickinson.  
R. T. Spence, Chalk Level.  
Johnson & Upchurch, Buie's Creek.

#### Merchants not in Towns.

N. A. Smith, Bradley's Store.  
A. A. Johnson, Bradley's Store.  
A. L. Baucom, May.  
W. R. Johnson, Chalk Level.  
B. Y. Stevens & Co., Chalk Level.  
R. T. Spence, Chalk Level.  
M. J. Senter, Bradley's Store.  
J. R. Wilder, Winslow.  
G. D. Spence, Bradley's Store.  
A. G. Blanchard, Bradley's Store.  
Long Bros., Long.  
J. R. Harmon, Buie's Creek.  
James Matthews, Buie's Creek.  
J. C. Upchurch, Lillington.  
Ragland Bros., Broadway.  
Charles Rich, Lillington.  
Miller Allen, Bunnlevel.  
W. H. Sikes, Spout Springs.  
D. Godfrey, Spout Springs.  
J. T. McKay, Buie's Creek.  
Mason Bros., Leaflet.  
E. S. Smith, Leaflet.  
D. M. McLean, Summerville.

#### Cotton Mills.

ERWIN COTTON MILLS NO. 2.—Now being built at Duke.

#### Cotton Gins.

H. V. Moulton, Aversboro.  
Rufus Parrish, Turlington.

J. D. Barnes, Dunn.  
 Thomas McLamb, Dunn.  
 D. A. Stewart, Legal.  
 S. A. Salmon, Lillington.  
 Hockaday & Marsh, Lillington.  
 Frank Johnson, Lillington.  
 Jacob West, Westville.  
 B. F. McLeod, Harrington.  
 George Fuquay, Norval.  
 Byrd & Allen, Bunns Level.  
 E. S. Smith, Leaflet.

#### Grist Mills.

J. A. Green, Lillington.  
 L. D. Matthews, Bradley's Store.  
 Wm. Johnson, Buie's Creek.  
 T. B. Burt, Chalk Level.  
 S. A. Salmon, Lillington.  
 G. D. Spence, Bradley's Store.  
 George Fuquay, Norval.  
 E. S. Smith, Leaflet.  
 Z. Rich, Lillington.  
 D. A. Stewart, Legal.  
 Enoch Johnson, Spout Springs.  
 O. P. Shell, Averasboro.  
 Devereux Turlington, Turlington.  
 W. W. Allen, Bunlevel.  
 O. P. Shell, Key.

#### Naval Store Dealers.

J. C. & B. F. Williams, Angier.

#### Turpentine Stills.

J. C. & B. F. Williams, Angier.

#### Saloons.

No saloons in county.

### LILLINGTON.

Population, 250.

#### Town Officers.

MAYOR—A. F. Johnson.  
 CLERK—Allen Shaw.  
 CHIEF OF POLICE—J. B. Horton.  
 POSTMASTER—E. A. Atkins.  
 TOWN COMMISSIONERS—J. E. Caviness,  
 A. P. McPherson, F. P. Johnson, U. H.  
 Parker, J. A. Rogers.

#### Ministers and Churches.

METHODIST—A. D. Betts, Pastor.  
 BAPTIST—J. M. Holleman, Pastor.

#### Hotels and Boarding Houses.

Lillington Hotel.  
 Rogers Hotel.  
 Hockaday House.

#### Banks and Bankers.

BANK OF LILLINGTON—W. W. Mills,  
 President; H. T. Spears, Cashier. Capital  
 Stock, \$10,000.  
 BANK OF CAPE FEAR—R. N. Nelson  
 President; T. C. Young, Cashier. Capital  
 Stock, \$5,000.

#### Brick M'f'rs and Dealers.

Z. T. Kivett.  
 Hockaday & Marsh.  
 Young & David.

#### Butchers and Dealers in Cattle.

E. B. Reid.

Hampton Stewart.

#### Doctors.

J. H. Withers.  
 J. E. Caviness.

#### Druggists.

John A. Rogers & Co.

#### General Merchandise.

A. M. Johnson.  
 J. T. Rogers & Co.  
 A. P. McPherson.  
 W. Broadwell.  
 Fuquay & Green.  
 J. P. Hall.  
 —, —, Gardner.  
 Harnett Supply Co.

#### Lawyers.

O. J. Spears.  
 O. M. Muse.

#### Nurserymen.

W. B. Waddell.

#### Sales and Livery Stables.

S. A. Salmon.

#### Shingle Dealers.

A. M. Joanson.

### DUNN.

Incorporated in 1887.  
 Population, 3,000.  
 Value real estate, \$180,000.  
 Value personal property, \$220,000.  
 No. white polls, 230.  
 No. colored polls, 50.  
 TAX RATE—City purposes, 50c. on \$100.

#### Town Officers

Election is held first Monday in May;  
 term of office, one year.

MAYOR—M. T. Young.  
 CLERK—Howard Allen.  
 TREASURER—E. F. Young.  
 TAX COLLECTOR—Howard Allen.  
 ATTORNEY—J. C. Clifford.  
 SUPT. OF HEALTH—C. H. Highsmith.  
 CHIEF OF POLICE—C. U. Skinner.  
 POICEMAN—George Muns.  
 BOARD OF ALDERMEN—V. L. Stevens,  
 J. D. Barnes, J. L. Southall, McD. Holliday.

CITY SCHOOL COMMITTEE—J. W. Lucas,  
 E. Lee, A. W. Tart.

POSTMASTER—A. R. Wilson.  
 R. R. AGENTS—J. W. Whitehead, A. C.  
 L.; J. L. Southall, C. F. & N. R. R.  
 EXPRESS AGENTS—J. W. Whitehead, J.  
 L. Southall.

#### Cemeteries and Supts.

C. U. Skinner, Supt.

#### Ministers and Churches.

METHODIST—E. M. Snipes, Pastor.  
 BAPTIST—No Pastor.  
 PRESBYTERIAN—L. Smith, Pastor.  
 FREE WILL BAPTIST—J. F. Hill, Pas-  
 PRIMITIVE BAPTIST—Bernice Wood,  
 DISCIPLES—J. J. Harper, Pastor.

**Schools and Academies.**

PRIVATE SCHOOL—Miss Emma Young, Principal.

DUNN HIGH SCHOOL—J. D. Ezzell, Principal.

**Hotels and Boarding Houses.**

Hotel Devine.  
Commercial Hotel.  
Oates House.  
Central Hotel.

**Agricultural Implements.**

E. Lee.  
Dunn Hardware and Furniture Co.  
Wade Hardware Co.

**Architects.**

Jacobs & Johnson.  
Dunn Lumber Co.

**Auctioneers.**

G. L. Canaday.  
T. R. Parker.

**Banks and Bankers.**

THE MERCHANTS AND FARMERS BANK—E. F. Young, President; V. L. Stephens, Cashier. Capital \$25,000.

THE BANK OF DUNN—L. J. Best, President; R. M. Nixon, Cashier. Capital, \$25,000.

**Barber Shops.**

C. U. Skinner.  
J. W. Langley.  
Guy & Surles.

**Bicycle Dealers.**

M. F. Gainey.

**Brokers.**

H. G. Sutton.  
J. W. Gooch.  
O. P. Shell.  
Purdee, Hooks Co.

**Butchers and Dealers in Cattle.**

R. M. Pearsall.  
Musco But'er.  
Brewer H. Lewis.

**Blacksmith Shops.**

M. L. Jackson.  
Simeon Williams.  
John Williams.

**Books and Stationery.**

Hood & Grantham.  
C. L. Wilson.

**Boot and Shoe Shops.**

D. M. McLean.

**Brick M'f'rs and Dealers.**

Young & David.

**Canned Goods.**

G. I. Smith.

**Contractors and Builders.**

Dunn Lumber Co.  
Jacobs & Johnson.  
Carr Lumber Co.  
William Turner.

**Carriage Manufacturers.**

Duke & Aldridge.

**Clothing, Hats and Men's Furnishings.**

Partrick Draughon Co.  
Ellis, Goldstein & Co.  
B. Fleishman & Bros.  
R. G. Taylor.  
J. J. Wade.  
W. S. Jackson.  
J. D. Barnes.

**Confectionery Dealers.**

Hood & Grantham.  
P. J. Jeffreys.  
C. L. Wilson.  
W. H. Royal.  
James A. Wilson.  
C. W. Lee.  
J. R. West.  
J. C. Bell.  
E. L. Parker.

**Crockery and Glassware.**

Dunn Hardware and Furniture Co.  
E. Lee.  
Wade Hardware Co.  
Lane & Godwin.  
R. G. Taylor.  
Thompson & Dupree.

**Cotton Buyers and Brokers.**

E. F. Young.  
J. D. Barnes.  
S. J. Hooks.  
R. G. Taylor.  
J. L. Thompson.  
Mr. Kesler, for Johnson, of Raleigh.

**Dealers in Carriages.**

G. B. Alford Co., Angier.  
E. F. Young.  
Harris Carriage Co.  
Empire Buggy Co.

**Dealers in Ice.**

Pope & Warren.

**Dealers in Grain and Seed.**

J. D. Barnes.  
Thompson & Dupree.  
K. L. Howard.  
Brewer & Co.  
Thomas McLamb.  
Pope & Warren.  
George E. Prince.

**Dealers in Tobacco.**

J. E. Boyd.  
R. W. Watson.  
J. B. Booth.  
J. F. Motley.  
R. B. Morgan.  
E. W. Harris.  
M. H. Aikin.  
M. A. Griffin.

**Doctors.**

W. L. Hudson.  
M. W. Harper.  
O. L. Denning.  
C. H. Sexton.  
Charles Highsmith.  
Dr Hicks.

**Dentists.**

J. C. Goodwin.  
O. L. Wilson.

**Druggists.**

Hood & Grantham.  
C. L. Wilson.

**Dress-Makers.**

Mrs. Howard Allen.  
Miss Emma Guy.  
Mrs. W. B. Harrell.  
Mrs. W. D. Denning.  
Mrs. E. T. Spence

**Dry Goods and Notions.**

R. G. Taylor.  
J. D. Barnes.  
Brewer & Co.  
Ellis, Goldstein & Co.  
J. J. Wade.  
George E. Prince.  
P. T. Massengill.  
Patrick, Draughon Co.  
W. S. Jackson.  
Baucom & Co.

**Foundries and Iron Works.**

John A. McKay M'f'g Co.

**Fruit Dealers.**

Phillips & Co.  
Hood & Grantham.  
C. L. Wilson.  
Royal Grocery.  
J. A. Watson.  
C. W. Lee.  
F. A. Stewart.

**Furniture Manufacturers.**

SOUTH DUNN M'F'G CO.—M. T. Young  
President; V. L. Stephens, Secretary; E. F.  
Young, Treasurer.

DUNN SAFE & TABLE CO.  
THE OREGON CHAIR FACTORY.  
NEWBERRY BROS. & CROWELL.

**Furniture Dealers.**

Dunn Hardware and Furniture Co.  
Vick Bros.  
Wade Hardware.

**Flour, Corn and Feed Dealers.**

George E. Prince.  
R. G. Taylor.  
J. D. Barnes.  
Thompson & Dupree.

**Flour, Corn and Feed Mills.**

Alderman & Naylor.  
O. P. Shell.

**Fish Markets.**

R. M. Pearsall.  
M. R. Butler.  
L. P. Jernigan.

**General Merchandise.**

J. W. Jordan.  
W. J. Jones.  
Ellis, Goldsten & Co.  
McPhail & Tart.  
Baucom & Co.  
Brewer & Co.  
B. Flushman & Bro.

J. D. Barnes.  
R. G. Taylor.  
W. F. Pearson.  
Massingill, Marks & Co.  
J. J. Wade.  
Mrs. J. H. Pope.  
George E. Prince.  
Patrick Draughon & Co.  
J. G. London.  
Thompson & Dupree.

**Hardware and Ag'l Implem'ts.**

Dunn Hardware and Furniture Co.  
John A. McKay M'f'g Co.  
E. Lee.  
Wade Hardware.

**Harness M'f'rs and Dealers.**

E. Lee.  
G. L. Cannady.

**Hides and Pelts.**

G. L. Cannady.

**Job Printing Offices.**

Banner Publishing Co.  
Guide Printing Co.

**Insurance Agencies.**

J. W. Gooch.  
J. H. A. Edwards.  
B. L. Culbreth.  
E. L. Lee.

**Lawyers.**

E. S. Smith.  
H. L. Godwin.  
W. A. Stewart.  
D. H. McLean.  
J. C. Clifford.  
A. B. Harold.  
Stewart & Godwin.  
L. B. Chapin, Summerville.  
C. K. Rosser, Broadway.  
R. L. Godwin.  
O. J. Spears.

**Leather Dealers.**

G. L. Cannady.

**Lumber M'f'rs and Dealers.**

Dunn Lumber Co.  
M. L. Felton.  
Matthews & Spence.

**Machine Shops.**

John A. McKay Manufacturing Co.

**Masons and Builders.**

Dunn Lumber Co.

**Music Teachers.**

Miss Turner, Buie's Creek.  
Miss Edmunson.  
Mrs. T. L. H. Young.  
Miss Laura Pope.

**Machinery Dealers.**

Dunn Hardware and Furniture Co.  
E. Lee.  
The John A. McKay M'f'g Co.  
Wade Hardware.

**Medicine Manufacturers.**

W. F. Uter.

**Millinery and Fancy Goods.**

Mrs. J. H. Pope.  
J. A. Cook.  
Miss Florence Hoeder.

**Musical Instruments.**

A. R. Wilson & Co.

**Naval Store Dealers.**

J. D. Barnes.

**Newspapers and Editors.**

DEMOCRATIC BANNER—J. T. McLean,  
& W. P. Ezzell, Editors.  
DAILY GUIDE—J. P. Pittman, Editor.

**Oil Dealers.**

Standard Oil Co.  
National Oil Co.

**Painters.**

Alfred Wells.

**Paint and Oil Dealers.**

Dunn Hardware and Furniture Co.  
E. Lee.

**Paper-Hangers.**

Allen & Wells.

**Plumbers.**

M. L. Jackson.

**Sash and Blind Factories.**

Dunn Lumber Co.

**Produce Dealers.**

Brewer & Co.  
H. W. Jernigan.  
J. D. Barnes.

**Real Estate Agents.**

G. K. Grantham.  
H. L. Godwin.

**Shingle Dealers.**

J. D. Barnes.  
E. F. Young.

**Shingle Manufacturers.**

Dunn Lumber Co.

**Sporting Goods.**

Dunn Hardware and Furniture Co.

**Stoves and Tinware.**

Dunn Hardware and Furniture Co.  
E. Lee.  
Wade Hardware.

**Sales and Livery Stables.**

J. W. Lane.  
A. B. Godwin.  
T. L. Gerald.

**Telegraph Offices and M'grs.**

WESTERN UNION—C. L. Wilson, Manager.

**Telephone Exchanges & M'grs.**

DUN., TELEPHONE—E. F. Young, President; Charles Randall, Manager.

**Turpentine Still.**

J. D. Barnes.

**Watches and Jewelry**

J. W. Jordan.

**Wood-Working Shops.**

Dunn Lumber Co.  
Cary Lumber Co.

**ANGIER.**

Incorporated in 1901.

Population, 225.

Value of real estate, \$40,000.

No. white polls, 40.

No. colored polls, 20.

Tax rate, city purposes, 1-5 of 1 per cent; 60c. poll.

**Town Officers.**

Election is held first Monday in May; term of office, 1 year.

MAYOR—C. S. Adams.

CLERK—J. A. Hockaday.

TREASURER—J. A. Hockaday.

TOWN COMMISSIONERS—W. M. Young,

D. W. Price, L. H. Williams.

CITY PHYSICIAN—A. B. McQueen.

POSTMASTER—B. F. Williams.

R. R. AGENT—L. V. Denning.

**Ministers and Churches.**

BAPTIST—J. M. Holloman, Pastor.

PRIMITIVE BAPTIST—J. E. Adams, Pastor.

**Hotels and Boarding Houses.**

Williams Hotel—J. C. Williams, Prop.  
J. P. Dixon.  
M. W. Denning.

**Barber Shops.**

W. R. Page.  
J. A. Reaves.

**Butchers and Dealers in Cattle.**

J. N. Denning.  
M. H. Bond.

**Carriage Manufacturers.**

W. M. Young.

**Cotton Buyers.**

J. C. & B. F. Williams.  
Gregory Bros.  
J. A. Williams & Bro.

**Contractors and Builders.**

M. C. Smith.  
W. E. Critcher.

**Doctors.**

A. B. McQueen.

**Dress-Makers.**

Miss Delia Barker.

**Dealers in Ice.**

J. N. Denning.  
Gregory Bros.

**General Merchandise.**

J. C. & B. F. Williams.  
J. A. Williams & Bro.  
Gregory Bros.  
M. H. Bond.



J. N. Denning.  
L. H. McGee.  
J. A. Smith.

**Lumber M'f'rs and Dealers.**

J. A. Williams & Bro.  
Cary Lumber Co.  
E. T. Maynard.

**Newspapers and Editors.**

CAPE FEAR ENTERPRISE.

**Painters.**

Samuel Wilson,  
M. C. Smith.

**Produce Dealers.**

J. N. Denning.  
M. H. Bond.

**Retail Grocers.**

L. H. McGee.  
J. A. Smith.  
M. H. Bond.  
J. N. Denning.

**Repair Shops.**

J. L. Johnson.

**Sales and Livery Stables.**

M. W. Denning.  
J. C. Williams.

**Sewing Machine Agencies.**

J. C. & B. F. Williams.  
Gregory Bros.

**BUIES CREEK.**

Population, 400.

**Town Officers.**

MAYOR—J. M. Byrd.  
TOWN COMMISSIONERS—F. H. Taylor,  
Rufus Barber, J. F. McLeod, W. H. Upchurch.

**Schools and Academies.**

BUIE'S CREEK ACADEMY AND COMMERCIAL SCHOOL—J. A. Cambell, Principal, Buie's Creek.

**General Merchandise.**

James Matthews.  
—, —, Upchurch.  
—, —, Campbell.

**HAYWOOD COUNTY.****County Seat, Waynesville.**

Formed in 1808 from Buncombe county. Named in honor of John Haywood, Treasurer of North Carolina from 1787 to 1827.

Area, 740 square miles.

POPULATION: 16,222. White males, 7,868; white females, 7,721. Foreign born, 25. Negro males, 209; negro females, 314. White males over 21 years, 3,283; negro males over 21 years, 134. White polls, 2,307, negro polls, 60.

Value of real estate, \$2,106,262, increase of \$717,815 over 1902. Value personal property, \$1,230,119, increase of \$581,706 over 1902, including 2,288 horses, 1,075 mules, 18 jacks and jennets, 42 goats, 13,055 cattle, 11,523 hogs, 8 705 sheep.

Property listed in 1903 by whites, \$3,023,762; by negroes, \$12,649.

No. Schools: White, 52; Colored, 2.

TAX RATE: County, 23 2-3c. on \$100; Road, 33 1-3c. Macadam road, 10 to 12 miles; cost per mile, \$2,000. Iron bridges, 9.

POST OFFICES: Birdeye, CANTON, Cataloochee, Cecil, CLYDE, Cove Creek, Crabtree, Cruso, DELLWOOD, Dutch Cove, Fannie, Ferguson, Fines Creek, Forks of Pigeon, Garden Creek, Ironduff, Jonathan, Lavina, Livingston, Mount Sterlin, Palm, Pant, Peru, Plott, Retreat, Sonoma Split Mountain, Springdale, Teague, Tuscola, Vinco, WAYNESVILLE, (c. h.), Western.

PUBLIC ROADS: I. M. Hyatt, Waynesville, Supt. Worked by Old State Law and taxation, 33 1-3c. on \$100 and \$1.00 poll. Convicts used. Crushed stone, 8½ miles.

**RAILROAD, TELEGRAPH AND EXPRESS COMPANIES:**

Southern Railway, 21.57 miles, assessed value .....	\$533,237.25
Western Union Telegraph Company, 21.00 miles, assessed value .....	667.53
Southern Express Company, 21.57 miles, assessed value .....	2,513.70
Waynesville Telephone Company, 30.00 miles, assessed value .....	1,000.00

SUPERIOR COURT: February 8th, two weeks; May 9th, two weeks; September 26th, two weeks.

**COUNTY OFFICERS.**

CLERK OF THE COURT—N. P. Walker, Waynesville.

SHERIFF—D. R. Noland, Waynesville.

REGISTER OF DEEDS—H. B. Moore, Waynesville.

TREASURER—R. A. L. Hyatt, Waynesville.

CORONER—Thomas Stringfield, Waynesville.

SURVEYOR—J. A. Parks, Jonathan.

CO. ATTORNEY—H. R. Ferguson, Waynesville.

CO. SUPT. OF HEALTH—J. F. Abel, Waynesville.

SUPT. CO. HOME—James Moody, Plott.

CO. SUPT. SCHOOLS—R. A. Sentell, Waynesville.

BOARD OF EDUCATION—J. N. Mease. (chm.), Canton; J. R. Boyd, Fannie; J. L. Morgan, Clyde.

CO. COMMISSIONERS—W. T. Sharp, Canton; C. F. Moody, Waynesville; B. O. Blaylock, Jonathan.

CO. BOARD OF ELECTIONS—R. E. Osborne, Waynesville; W. P. Ford, Canton; D. A. Owen, Jonathan Creek.

### Justices of the Peace.

S. J. Shelton, Waynesville; W. H. Leatherwood, Waynesville; Hardy Limer, Pigeon; N. Harrison, Waynesville; E. D. Well, W. W. Wilson, Pigeon; J. W. Long, Pigeon; I. B. Pless, East Fork; M. E. Trull, East Fork; H. N. Trull, East Fork; W. G. Wilson, Canton; T. C. Dobson, Canton; W. F. Cook, Canton; L. S. Stamey, Clyde; J. M. Rogers, Clyde; C. L. Smathers, Clyde; J. F. Murray, Iron Duff, J. E. Morrow, Ironauff; J. D. Ferguson, Ironduff; F. M. Seay, J. B. Best, W. M. Francis, S. L. Williams, Crabtree; W. S. Green, Fines Creek, F. M. Messer, Fines Creek; H. L. Kingsmore, Fines Creek; J. L. F. Stimes, Cataloochee; L. A. Hopkins, Andrew Hall, Cataloochee; A. H. Justice, Jonathan; L. M. Dempsey; Jonathan; G. G. Garrett, Dellwood; W. L. Justice, Dellwood; A. V. Setzer, Dellwood; R. W. Green, Teague; P. V. Massey, Teague; H. B. Holland, H. G. Warren, Cecil.

### Ministers not in Towns.

METHODIST—W. F. Elliott, Jonathan; J. A. Farrington, Crabtree.

BAPTIST—R. A. Sentell, Sonoma; J. S. Morrow, Jonathan; Douglas Davis, Cove Creek; David Fisher, Waynesville; M. R. N. Caldwell, Clyde; J. J. Fisher, Fines Creek; T. L. Brown, Crabtree; T. F. Arrington, Clyde; W. E. Wilkins, Clyde; J. M. Haynes, Clyde; J. B. Linner, Waynesville; J. P. Yarborough, Waynesville; I. Norris, Cruso; William Hall, Cataloochee; F. M. Messer, Fines Creek; William Long, Cove Creek.

### Public School Teachers.

Allison, Jarvis, Waynesville, R. F. D. No. 2.

Bramlet, A. L., Waynesville, R. F. D. No. 2.

Cook, Arthur, Canton.

Chambers, R. C., Waynesville, R. F. D. No. 2.

Campbell, V. A., Plott.

Davis, Jarvis, Clyde.

Deaver, T. H., Sonoma.

Fincher, A. J., Hurricane.

Ferguson, J. C., Fines Creek.

Haynes, C. A., Clyde, R. F. D. No. 1.

Henderson, J. E., Canton.

Hyatt, Ernest, Waynesville.

Hoke, R. L., Canton.

Harris, J. A., Clyde, R. F. D. No. 1.

Jarrett, M. Y., Palm.

Justice, F. A., Clyde, R. F. D., No. 1.

Kirkpatrick, J. H., Clyde, R. F. D. No. 1.

Kirkpatrick, C. F., R. F. D. No. 1.

Leatherwood, J. R., Crab Tree.

Morrow, J. P., Cove Creek.

McCracken, W. L., Clyde, R. F. D. No. 1.

McCracken, M. T., Clyde, R. F. D. No. 1.

Messer, Forest, Clyde, R. F. D. No. 1.

Mease, R. R., Canton

Medford, Manson, Waynesville, R. F. D. No. 2.

Medford, W. C., Waynesville, R. F. D. No. 3.

Medford, J. L., Waynesville, R. F. D. No. 2.

Queen, John, Waynesville, R. F. D. No. 2.

Robinson, W. T., Clyde.

Stamy, Erastus, Clyde.

Smathers, Jesse K., Canton.

Garner, A. J., Sonoma.

Guyer, S. J., Sonoma.

Howell, J. C., Cove Creek.

Boyd, Miss Lizzie, Clyde.

Cathey, Miss Neta, Clyde.

Cathey, Miss Vessie, Clyde.

Crawford, Miss Grace, Sonoma.

Edwards, Miss Nora, Sonoma.

Fincher, Miss Leoma, Pant.

Francis, Miss Eтта, Waynesville.

Glenn, Miss Mary, Clyde.

Glenn, Miss Annie, Clyde.

Glenn, Miss Salie, Clyde.

Haynes, Miss Clara, Clyde, R. F. D. No. 1.

Hoke, Mrs. R. L., Canton.

Harden, Miss Nora, Sonoma.

James, Miss Clemma, Clyde, R. F. D. No. 1.

James, Miss Estella, Clyde, R. F. D. No. 1.

Jarrett, Miss Minne, Palm.

Kirkpatrick, Miss Maggie, Clyde, R. F. D. No. 1.

Kirkpatrick, Miss French, Clyde, R. F. D. No. 1.

Kirkpatrick, Miss Hattie, Clyde, R. F. D. No. 1.

McCracken, Miss Belle, Clyde, R. F. D. No. 1.

McCracken, Miss Ida, Clyde, R. F. D. No. 1.

McCracken, Miss Florence, Clyde, R. F. D. No. 1.

McCracken, Miss Mattie, Clyde, R. F. D. No. 1.

McCracken, Miss Gertrude, Clyde, R. F. D. No. 1.

McCracken, Miss Lizzie, Fines Creek.

McElroy, Miss Maggie, Waynesville.

McElroy, Miss Allie, Waynesville.

Moore, Miss Minnie, Sonoma.

Matney, Miss Lula, Clyde.

Matney, Miss Flora, Clyde.

Newton, Miss Flora, Waynesville.

Osborne, Miss Maggie, Waynesville.

Queen, Miss Lizzie, Waynesville.

Smathers, Miss Sarepta, Canton.  
Shelton, Miss Annie, Waynesville.  
Shelton, Miss Pearl, Waynesville.  
Shelton, Miss Coral, Waynesville, R. F. D.  
No. 2.

Ward, Miss Cora, Tuscola.

### Physicians not in Towns.

W. R. Ferguson, Ferguson.  
J. E. Wilson, Forks of Pigeon.  
R. L. Walker, Crabtree.  
J. H. Russell, Sonoma.  
F. M. Davis, Iron Duff.  
D. A. Boyd, Dellwood.

### Merchants not in Towns.

W. W. Pless, East Fork.  
T. N. Massey, East Fork.  
Herbert Evans, Sonoma.  
W. S. Terrell, Sonoma.  
Davis & Co., Ironduff.  
T. N. Park, Ironduff.  
Walker Bros., Crabtree.  
R. Noland, Crabtree.  
W. R. Ferguson, Ferguson.  
D. R. Noland, Palm.  
U. H. Ferguson, Ferris Creek.  
Z. V. Ferguson, Split Mountain.  
M. M. Noland, Split Mountain.  
W. T. Denton, Dellwood.  
B. O. Blalock, Jonathan.  
W. A. Palmer, Cataloochee.  
R. C. Long, Tuscola.

## WAYNESVILLE.

Founded in 1808.  
Incorporated in 1876.  
Population, 1 690.  
Value real estate, \$308,440.  
Tax Rate—City, 22c on \$100; schools, 25c;  
bonded debt, 53c.  
City owns lights and water works.  
Election held first Tuesday in May bi-  
annually.

### Town Officers.

MAYOR—Thos. Stringfield.  
CLERK—Bon Atkins.  
TREASURER—F. W. Miller.  
TAX COLLECTOR—J. M. Tate.  
ATTORNEY—H. R. Ferguson.  
SUFF. OF HEALTH—J. W. Bynum.  
LAND AGENT AND CIVIL ENGINEER—  
W. W. Stringfield  
CHIEF OF POLICE—W. J. Watson.  
BOARD OF ALDERMEN—R. E. Osborne,  
R. L. Allen, J. R. Thomas.  
PUBLIC SCHOOLS—W. C. Allen, Supt.  
SCHOOL COMMITTEE—T. L. Green, J.  
K. Boone, B. F. Smathers, W. W. String-  
field, J. F. Abel, W. J. Haynes, R. D.  
Hilner, C. S. White, J. P. Swift, J. H.  
Vay.  
POSTMASTER—J. E. Crymes.  
R. R. AGENT—J. P. Knox.  
EXPRESS AGENT—J. P. Knox.

### Cemeteries and Supts.

F. W. Miller, Supt.

### Ministers and Churches.

METHODIST—J. E. Abernathy, Pastor.  
EPISCOPAL—Rev. Mr. Stone, Rector.

BAPTIST—B. W. N. Simms, Pastor.  
PRESBYTERIAN—F. D. Hunt, Pastor.

### Schools and Academies.

EPISCOPAL SCHOOL—Rev. Mr. Stone,  
Supt.  
HAYWOOD HIGH SCHOOL.

### Hotels and Boarding Houses.

Haywood White Sulphur Springs.  
Hotel Kenmore.  
Chicora Hotel.  
National Hotel.  
Eagles Nest Hotel.  
Bellevue Hotel.  
Ratcliffe Hotel.  
Willis Hotel.  
Waynesville Inn.  
Bonnie Castle.

### Agricultural Implements.

C. S. White.  
D. A. Howell.  
Marsteller & Pegues.  
Rhinehart & Turbyfill.

### Architects.

S. H. Keller.  
S. C. Limer.

### Banks and Bankers.

BANK OF WAYNESVILLE—Alden How-  
ell, President; T. C. Skinner, Cashier.  
Capital, \$40,000; surplus and profits, \$14,542.  
FIRST NATIONAL BANK OF WAYNES-  
VILLE—G. W. Maslin, President.

### Barber Shops.

W. C. Campbell.  
S. W. Smathers.

### Bakers.

L. T. Holmes.

### Bicycle Dealers.

C. G. Logan.

### Butchers and Dealers in Cattle.

Schulhofer & Coker.  
R. Q. McCracken.  
J. C. Welch.

### Blacksmith Shops.

W. P. Farmer.  
Wiley Ray.  
Swayngim & Thompson.  
Richland Wagon Factory.

### Books and Stationery.

H. C. Lindsley.  
J. B. Mitchell.

### Boot and Shoe Shops.

H. H. Helton.  
John Fulbright.  
Robert Underwood.

### Brick M'f'rs and Dealers.

Ferguson & Russell.

### Cabinet-Makers.

Waynesville Wood Manufacturing Co.

### Contractors and Builders.

Liner & Rhinehart.  
—, —, McLain.  
Walter Davis.  
Mack Newton.

**Casket M'f'rs and Dealers.**

C. G. Logan.

**Clothing, Hats and Men's  
Furnishings**

W. T. Mitchell &amp; Son.

**Coal and Wood.**

R. H. Dykers.

**Confectionery Dealers.**

L. T. Holmes &amp; Son.

**Dealers in Grain and Seed.**

J. G. Reeves.

**Dealers in Ice.**

R. H. Dykers.

**Dentists.**

B. F. Smathers.

C. H. McDowell.

**Doctors.**

R. L. Allen.

J. H. Way.

Thos. Stringfield.

J. F. Able.

H. L. McFadyen.

**Druggists.**

Dr. Johnson.

Waynesville Pharmacy.

**Dress-Makers.**

Misses Siler.

Mrs. Tomlinson.

**Electric Companies & Officers.**

F. W. Miller, Supt.

**Florists.**

G. D. Green.

**Fish Markets.**

Schulhofer &amp; Coker.

R. Q. McCracken.

**Flour, Corn and Feed Dealers.**

J. G. Reeves.

**Flour, Corn and Feed Mills.**

Howell Mill Co.

**Fruit Dealers.**

J. C. Welch.

J. K. Boone.

W. M. Campbell.

C. E. Ray.

John Fartior.

Mrs. George E. Bogg's Farm.

J. E. Hall.

**Furniture Manufacturers.**

Waynesville Wood M'fg. Co.

**Furniture Dealers.**

C. H. Ray.

Ray &amp; Coble.

**Grist Mills.**

Nelson Howell.

J. C. Welch.

**General Merchandise.**

W. T. Lee.

Lee Davis.

S. J. Schulhofer.

J. M. Davis &amp; Co.

C. H. Ray.

D. A. Howell.

Ray &amp; Coble.

**Hair-Dressers.**

W. C. Campbell.

S. W. Smathers.

**Hardware and Ag'l Implem'ts.**

Marsteller &amp; Pegues.

Rhinehart &amp; Turbyfill.

**Harness M'f'rs and Dealers.**

C. W. Miller.

**Hides and Pelts.**

Junaluska Leather Co.

C. W. Miller.

W. A. Herren.

**Job Printing Offices.**

Courier office.

**Lawyers.**

J. W. Ferguson.

W. B. &amp; H. R. Ferguson.

Crawford &amp; Hannah.

Smathers &amp; Kirkpatrick.

Norwood &amp; Norwood.

S. C. Welch.

**Leather Dealers.**

Junaluska Leather Co.

C. W. Miller.

W. A. Herren.

**Lumber M'f'rs and Dealers.**

Waynesville Wood M'fg. Co.

W. H. Cole.

J. K. Boone.

W. M. Bennett.

Quinlan, Monroe &amp; Co.

E. E. Edwards.

W. D. Martin.

**Machinery Dealers.**

D. A. Howell.

L. E. Perry.

**Masons and Builders.**

Liner &amp; Rhinehart.

Walter Davis.

**Millinery and Fancy Goods.**

Mrs. Tomlinson.

Misses Siler.

**Mineral Water Bottlers.**

Haywood White Sulphur Springs

**Mining Companies.**

National Abrasive Manufacturing Co.

Haywood Mining &amp; Lumber Co.

Soco Lumber &amp; Mining Company.

Cavenders Creek Gold Mining Co.

**Newspapers and Editors.**

COURIER—G. C. Briggs, Editor.

**Painters.**

Joe Taylor.

G. C. Ball &amp; Bros.

Will Edwards.

Charles Russell.

**Paper-Hangers.**

Joe Taylor.  
G. C. Ball & Bros.  
Will Edwards.  
J. P. Underwood.  
George Stillman.

**Paint and Oil Dealers.**

J. K. Boone.  
Rhinehart & Turbyfill.

**Plumbers.**

L. A. Miller & Co.  
C. S. White.

**Retail Grocers.**

J. G. Reeves.  
J. K. Bean.  
Bone & McLane.

**Stoves and Tinware.**

C. S. White.  
L. A. Miller & Co.

**Sales and Livery Stables.**

L. E. Perry.  
P. L. Turbyfill.  
Coile, Love & Stringfield.  
S. J. Schulhofer.

**Telegraph Offices and M'grs.**

WESTERN UNION—J. P. Knox, Manager.

**Telephone Exchanges & M'grs.**

WAYNESVILLE TELEPHONE CO.—W. H. Cole, President; J. P. Swift, Secretary and Treasurer.

**Watches and Jewelry**

Jerry Davis.  
M. Davis.

**Wholesale Grocers.**

J. G. Reeves.

**Wood-Working Shops.**

Waynesville Wood M'fg. Co.  
W. H. Cole.

**CANTON.**

Incorporated in 1891.  
Population, 300; all white.  
Tax rate, 20c. on the \$100.

**Town Officers.**

MAYOR—J. H. Mease.  
CLERK—M. J. Mears.  
TREASURER—M. J. Mears.  
TAX COLLECTOR—R. N. Henson.  
CHIEF OF POLICE—R. N. Henson.  
BOARD OF ALDERMEN—M. J. Mears,  
J. H. Chapman and J. H. Holsclaw.  
CITY PUBLIC SCHOOL—R. R. Mease,  
Principal.

SCHOOL COMMITTEE—S. W. Smathers,  
J. V. Smathers and W. H. Henderson.  
POSTMASTER—C. F. Smathers.  
R. R. AGENT—W. S. Walker.  
EXPRESS AGENT—W. S. Walker.

**Ministers and Churches.**

METHODIST—W. A. Thomas, Pastor.  
BAPTIST—M. N. Caldwell, Pastor.

**Hotels and Boarding Houses.**

HIGHLAND—M. J. Mears, Prop.  
Miller's Boarding House.

**Dentists.**

H. A. Smathers.

**Doctors.**

J. E. Moore.  
J. H. Mease.

**General Merchandise.**

W. J. Hampton.  
J. F. Mann.  
W. F. P. McGee.  
Robert Winfield.  
C. T. Wells.  
W. T. Sharp.  
D. C. Williams.  
J. W. Scott.

**CLYDE.**

Population, 244.  
Tax rate, 15c. on \$100 and 45c. on poll.

**Town Officers.**

MAYOR—N. H. Sentelle.  
CLERK—C. M. Jarrett.  
TREASURER—C. R. Robison.  
TAX COLLECTOR—R. W. West.  
CHIEF OF POLICE—R. W. West.  
BOARD OF ALDERMEN—R. W. West,  
I. R. Robinson, F. E. Haynes.  
PUBLIC SCHOOLS—V. O. Parker, Supt.  
SCHOOL COMMITTEE—F. C. Haynes,  
A. J. Fincher, S. B. Medford.  
POSTMASTER—J. Lute Killian.  
R. R. AGENT—W. R. Staple.  
EXPRESS AGENT—W. R. Staple.

**Ministers and Churches.**

METHODIST—J. E. Dagenhardt, Pastor.  
BAPTIST—W. E. Wilkins, Pastor.  
NORTHERN METHODIST—J. F. Matney,  
Pastor.

**General Merchandise.**

Davis & Ferguson.  
F. E. Haynes.  
J. W. Morgan.  
R. W. West.

**Retail Grocers.**

B. F. Hill.  
Davis & Ferguson.



# HENDERSON COUNTY.

## County Seat, Hendersonville.

Formed in 1838 from Buncombe county. Named in honor of Leonard Henderson, Chief Justice of the North Carolina Supreme Court.

Area, 360 square miles.

**POPULATION:** 14,104. White males, 6,206; white females, 6,130. Foreign born, 70. Negro males, 887; negro females, 872. White males over 21 years, 2,720; negro males over 21 years, 284. White polls, 1,832; negro polls, 137.

Value of real estate, \$1,912,416, increase of \$275,660 over 1902. Value personal property, \$664,950, increase of \$60,151 over 1902, including 1,366 horses, 909 mules, 10 jacks and jennets, 43 goats, 6,415 cattle, 4,210 hogs, 1,874 sheep, 75 dogs.

Property listed in 1903 by whites, \$2,541,045; by negroes, \$36,321.

No. schools: White, 52; Colored, 11.

**TAX RATE:** County, 23 2-3c. on \$100 and 71c. poll. Bridges and Roads, 27c. on \$100 and 81c. poll. Special for Hendersonville and Brevard R. R., 5c. For Graded Schools in special voted district, 10c. on \$100 and 30c. poll. Debt, 12c. and 72c. poll. Bonded debt, \$97,000. Iron bridges, 2.

**POST OFFICES:** Angeline, Balfour, Bat Cave, Baxter, Bearwallow, Blue Ridge, Boilston, Bowmans Bluff, Dana, Decatur, Delmont, DeWitt, Edneyville, Etowah, FLATROCK, Fletcher, Fruitland, Good Luck, Gypsy, HENDERSONVILLE, (c. h.), Hillgirt, Horseshoe, Lead, Maxwell, Mills, River, Ophelika, Osteen, Pinkbed, Pump, Roosevelt, Rugby, Sitton, Splendor, Uno, Upward, Yale, Zirconia.

**PUBLIC ROADS:** S. J. Justice, Hendersonville, Supt. Worked by Old State Law, convict labor, and taxation, 7c. on \$100 and 21c. poll; total last year, \$4,383.64. Very great improvement.

### RAILROADS, TELEGRAPH AND EXPRESS COMPANIES:

Asheville and Spartanburg, 21.56 miles, assessed value .....	\$190,370.71
Transylvania, 11.57 miles, assessed value .....	57,850.00
Western Union Telegraph Company, 128.60 miles, assessed value ..	4,687.81
Southern Express Company, 33.06 miles, assessed value ..	3,852.72
Pullman Company, 21.00 miles, assessed value ..	3,141.60

**SUPERIOR COURT:** March 7th, criminal cases only; May 16th, two weks, civil cases; September 19th, two weeks, criminal cases only; November 7th, two weeks, civil and criminal cases.

### COUNTY OFFICERS.

**CLERK OF THE COURT**—C. M. Pace, Hendersonville.

**SHERIFF**—J. S. Rhodes, Hendersonville.

**REGISTER OF DEEDS**—K. G. Morris, Hendersonville.

**CORONER**—J. F. Harris, Dana.

**CO. ATTORNEY**—O. V. F. Blythe, Hendersonville.

**SUPT. HEALTH**—J. G. Waldrop, Hendersonville.

**SUPT. CO. HOME**—G. S. Justice, Hendersonville.

**CO. SUPT. SCHOOLS**—J. W. Morgan, Hendersonville.

**CO. BOARD OF EDUCATION**—J. D. Dermid, (chm.), C. Oats, Beaverwallow; W. S. Young, Upward.

**CO. COMMISSIONERS**—P. T. Ward, (chm.), Dana; S. W. Hamilton, Hendersonville; J. J. Beddwin, Fletcher.

**CO. BOARD OF ELECTIONS**—C. E. Brooks, (chm.), Hendersonville; D. L.

Johnson, Mills River; J. Williams, Hendersonville.

**CONSTABLES**—Hendersonville Township, W. P. Warlick, Hendersonville; Clear Creek, W. B. Pitillo, Fruitland; Crab Creek, J. A. Rhodes, Bowmans Bluff; Hoopers Creek, J. B. Lance, Fletcher; Green River, W. L. Fortune, Zirconia; Edneyville, M. N. Connor, Edneyville; Blue Ridge, J. C. Sexton, Dana; Mills River G. F. Jones, Mills River.

### Justices of the Peace.

**HENDERSONVILLE TOWNSHIP**—G. P. Livesett, J. D. Dermid, S. A. Edwards, J. M. McCulloch, L. S. Pender, J. B. Arledge, Hendersonville; John H. Tinley.

**EDNEYVILLE**—C. Oates, Pump; M. L. Williams, Bat Cave; G. W. Ledbetter, John Watson, G. W. Lyda, J. H. Lamb, Edneyville; T. A. W. Lyda, Roosevelt; R. L. Freeman, Bat Cave.

**BLUE RIDGE**—Z. T. Young, M. Jackson, Blue Ridge; A. J. Gibbs, J. H. Brock,

Dana; W. S. Young, E. M. Gibbs, Upward.

GREEN RIVER—J. C. Gardner, A. W. Russell, Saluda; U. G. Staton, Zirconia.

CLEAR CREEK—A. M. Maxwell, A. J. McMinn, Fruitland.

HOOPERS CREEK—C. S. Lance, Frank Smith, C. M. Fletcher, J. N. Russell, Fletcher.

CRAB CREEK—T. A. Drake, C. S. Orr, H. D. Carter, Jr., J. M. Mace, Bowman's Bluff; James Shepherd, Osteen; W. A. Merrill, Delmont; M. F. Osteen, Osteen; M. S. Patterson, Osteen; G. N. entell, Bowman Bluff.

MILLS RIVER—J. T. Osborne, Horse Shoe; M. C. Whitaker, Pink Bed.

**Public School Teachers.**

Moffitt, Miss Lillie, Horse Shoe.  
 Andrews, Miss Emma, Green River.  
 Shipman, Miss Kittie, Hendersonville.  
 Moffitt, Miss Lydia, Horse Shoe.  
 Pender, Miss Lucy M., Hendersonville.  
 Holden, Miss Mary E., Horse Shoe.  
 Sumner, Miss Bettie, Horse Shoe.  
 Shipman, Miss Essie, Hendersonville.  
 Brevard, Miss Mary, Fruitland.  
 Byers, Miss Caddie, Fletcher.  
 Brock, Miss Lala, Blue Ridge.  
 Shipman, Miss Mamie, Hendersonville.  
 Hooper, Miss Lizzie, Hills River.  
 Pittillo, Miss Clara, Fruitland.  
 Miller, Miss Jeanette, Fruitland.  
 Anderson, Miss Clelia, Bowman's Bluff.  
 Barnwell, Mrs. W. D., Fruitland.  
 Patterson, Mrs. Mary Edney, De Witt.  
 Barnwell, M. E., Fruitland.  
 Paris, W. R., Dana.  
 Russell, H. D., Fletcher.  
 Anderson, T. C., Bowman's Bluff.  
 Clark, G. F., Dana.  
 Clark, W. F., Dana.  
 Pryor, W. V., Fruitland.  
 Pittillo, Freno, Fruitland.  
 Young, U. S., Dana.  
 Mace, Richard, Bowman's Bluff.  
 Huggins, F. M., Bowman's Bluff.  
 Sinclair, E. T., Gerton.  
 Pittillo, N. T., Fruitland.  
 Anderson, B. C., Calhoun.  
 Pace, James H., Blue Ridge.  
 Jones, Manning, Dana.  
 Huggins, Mingus, Blue Ridge.  
 Merchant, J. H., Blue Ridge.

**Ministers not in Towns.**

EPISCOPAL—R. N. Wilcox, Hendersonville.

METHODIST—M. Y. Self, S. H. Hilliard, Hendersonville.

EPISCOPAL—E. E. Edwards, John C. Leagh, Hendersonville.

BAPTIST—J. L. Brookshire, Flat Rock; N. H. Corn, Lead Rock; J. J. Gray, L. C. Hamilton, W. A. Morris, Bowman's Bluff; J. L. McCarron, A. R. Love, Hendersonville; R. M. Gilbert, Dunsdale; F. C. Hamrick, Pump; J. R. Heatherly, R. T. Jones, W. L. Kuykendall, H. P. Patton, J. R. Jones, M. M. Staton, J. R. Rhodes, T. B. Justice, Saluda; Richard Huggins,

Bat Cave; W. B. Johnson, R. F. Springfield, Grandeur; J. J. Justice, Blue Ridge; J. G. Stepp, J. A. Staton, W. H. Jones, Dana; P. A. Kuykendall, J. S. Staton, Zirconia; G. K. Moore, Gypsy; A. I. Justice, Fruitland; E. Alison, Brevard; W. S. Huntley, Bear Wallow; R. F. Hamilton, Osteen.

**Schools and Academies.**

FRUITLAND HIGH SCHOOL—W. F. Powell, Principal.

**Physicians not in Towns.**

J. F. Harris, Dana.  
 George W. Freeman, Edneyville.  
 G. W. Hutchinson, Fletcher.  
 Levi Jones, Zirconia.  
 L. L. Johnson, Mills River.

**Merchants not in Towns.**

A. L. & L. E. Davenport, Horse Shoe.  
 Mrs. J. T. Freeman, Bat Cave.  
 B. F. Freeman, Bat Cave.  
 Hampton Hyder, Blue Ridge.  
 Z. K. Justice, Blue Ridge.  
 John Jones, Flat Rock.  
 K. W. King, Flat Rock.  
 T. A. W. Lyda, Roosevelt.  
 Newman & Co., Etowah.  
 G. L. Norman, Fruitland.  
 J. P. Patton, Flat Rock.  
 P. H. Walker, Flat Rock.  
 T. E. Waters, Upward.  
 U. G. Staton, Zirconia.  
 J. L. Allen Brothers & Rhodes, Mills River.

Hudgins.

John Bass, Bat Cave.  
 Jonathan Case, Dana.  
 P. J. Hart, Zirconia.  
 Isaac Justice, Edneyville.  
 Russell & Baldwin, Fletcher.  
 Freeman & Pace, Fruitland.  
 T. L. Johnson, Angeline.

**Knitting Mills.**

KNITTING FACTORY—P. W. Hart, Flat Rock, Manager.

**Shippers of Produce.**

F. G. Hart, Hendersonville.  
 D. S. Pace, Hendersonville.  
 M. M. Sherberd, Hendersonville.  
 G. G. Hyder, Hendersonville.  
 H. W. Allen, Horse Shoal.

**HENDERSONVILLE.**

Population, 1,917.

Value real estate, \$382,856.

Value personal property, \$177,135.

No. white polls, 182.

No. colored polls, 41.

TAX RATE—87½ cents on \$100.

City owns water works.

City owns sewerage system.

Election held Tuesday after first Monday in May; term, 2 years for Mayor, 1 year for other officers.

**Town Officers.**

MAYOR—J. Williams.

CHIEF OF POLICE—B. B. Jackson.

TREASURER—J. P. Rickman.

BOARD OF ALDERMEN—J. Williams, (chm.), J. P. Rickman, R. L. Fletcher, J. M. Stepp, A. H. Morey, B. Jackson, (sec.), M. C. Toms.

CITY SCHOOL COMMITTEE—J. Williams, C. H. T. Bly, L. T. Williams, J. G. Walthrop, P. E. Brandle.

POSTMISTRESS—Mrs. A. E. Morris.

R. R. AGENT—C. E. Fulbright.

EXPRESS AGENT—C. E. Fulbright.

### Cemeteries and Supts.

OAK DALE—M. T. Justus.

### Ministers and Churches.

BAPTIST—A. K. Love, Pastor.

METHODIST—D. M. Littaker, Pastor.

PRESBYTERIAN—R. B. Grinnor, Pastor.

EPISCOPAL—R. N. Wilcox, Rector.

### Schools and Academies.

HENDERSONVILLE GRADED SCHOOL—R. M. Ivins, Principal.

High School.

Misses Sample.

### Hotels and Boarding Houses.

Imperial.

Wheeler.

Blue Ridge Inn.

White Pines Inn.

Oaklawn.

Sample House.

Hawkins House.

Drumraggin.

Hunt House.

Arlington.

Satterthwait House.

Ambrose House.

Allen House.

Judson College.

Stradley House.

Patton House.

Oakly House.

### Agricultural Implements.

W. F. Edwards.

S. H. Hilliard.

Wilson Mercantile Co.

D. S. Pace & Co.

### Architects.

J. G. Posey.

Jordan & Brown.

### Bakers.

C. H. T. Bly.

### Banks and Bankers.

BANK OF HENDERSONVILLE—J. P. Rickman, President; J. A. Maddrey, Cashier.

### Butchers and Dealers in Cattle.

W. C. Lyda.

John P. Hyder.

### Barber Shops.

C. E. Brooks.

John Johnson.

### Blacksmith Shops.

Francis Fisher.

Dave Orr.

J. W. Smathers.

J. H. Rhinehart.

### Books and Stationery.

Charles E. Pless.

### Boots and Shoes.

F. Z. Morris & Co.

### Boot and Shoe Shops

Charlie Sunofsky.

Coleman King.

### Cabinet-Makers.

N. Buckner.

W. M. Justus.

### Casket M'f'rs and Dealers.

The Robinson Company.

### Contractors and Builders.

Shepherd & Blythe.

Jackson & Chems.

J. G. Posey.

### Clothing, Hats and Men's Furnishings.

J. B. Lyda.

F. Z. Morris & Co.

Wilson Mercantile Co.

R. L. Fletcher.

S. Johnston.

G. M. Glazener.

Brooks and Williams.

### Coal and Wood.

Wilson Mercantile Co.

### Commission Merchants.

Wilson Mercantile Co.

T. A. Allen.

### Dealers in Carriages.

W. F. Edwards.

Wilson Mercantile Co.

D. S. Pace & Co.

### Dentists.

A. H. Morey.

H. H. Carson.

F. W. Eubank.

### Doctors.

J. L. Egerton.

J. G. Waldrop.

C. Few.

A. B. Drafts.

W. R. Kirk.

T. A. Allen.

### Druggists.

W. H. Justus.

Vernon, Few & Co.

Hunters Pharmacy.

T. L. Streetman.

### Dress-Makers.

Mrs. M. F. Barnette.

Mrs. Ellen Aiken.

Mrs. J. M. Orr.

Mrs. D. E. Stradley.

### Dry Goods and Notions.

M. M. Shepherd.

J. B. Lyda.

G. P. Leverett.  
R. L. Fletcher.  
Brooks & Williams.  
C. E. Wilson.  
G. M. Glazener.  
J. P. Hyder.  
S. Johnston.  
Staton Bros.

**Florists.**

Mrs. Alex. Braugham.

**Furniture Dealers.**

C. E. Wilson.  
J. M. Stepp.  
The Robison Co.

**General Merchandise.**

Wilson Mercantile Co.  
G. M. Glazener.  
R. L. Fletcher.  
M. M. Shepherd.  
J. B. Lyda.  
J. P. Hyder.  
D. S. Pace.  
H. M. Flynn.  
H. D. Hydett.

**Grist Mills.**

Bennette Bros.  
J. K. Breeding.

**Hardware and Ag'l Implem'ts.**

W. F. Edwards.  
Wilson Mercantile Co.  
D. S. Pace & Co.  
S. H. Hilliard.

**Harness M'frs and Dealers.**

M. T. Justus.  
Hooper & Co.

**Ice Factories and Officers.**

ICE FACTORY—Robert Little, M'gr.

**Insurance Agencies.**

J. M. Waldrop & Son.  
J. A. Maddrey.  
A. C. Peacock.  
Williams & Toms.  
Eubank & Son.

**Job Printing Offices.**

HUSTLER OFFICE—M. L. Shipman,  
Proprietor.  
THE TIMES—T. W. Valentine, Editor &  
Proprietor.

**Lawyers.**

S. V. Pickens.  
W. A. Smith.  
H. G. Ewart.  
Henry Twyford.  
H. S. Anderson.  
O. V. F. Blythe.  
C. F. Toms.  
W. C. Rector.  
G. H. Valentine.  
A. L. Holmes.  
McD. Ray.  
Prof. Valentine.  
E. W. Eubank.  
R. H. Staton.

**Laundries.**

J. M. Stepp.

**Millinery and Fancy Goods.**

Mrs. A. E. Hart.  
Miss Flossie Thomas.  
Wilson Mer. Co.

**Music Teachers.**

Mrs. R. M. Quins.  
Mrs. W. A. Garland.  
Mrs. M. C. Toms.  
Miss Carrie Buckner.

**Musical Instruments.**

Wilson Mercantile Co.

**Newspapers and Editors.**

FRENCH BROAD HUSTLER—M. L.  
Shipman, Editor.  
TIMES—T. W. Valentine, Editor.

**Oil Dealers.**

J. M. Stepp.

**Photographers.**

A. F. Baker.

**Painters.**

P. P. Garren.  
Eugene Stradley.  
W. A. Garren.  
A. W. Earnette.  
A. P. Gallamore.  
Will Stage.

**Paper-Hangers.**

W. A. Garren.

**Paint and Oil Dealers.**

W. H. Justus.  
Hunters Pharmacy.  
W. F. Edwards.

**Plumbers.**

W. P. Warlick.  
J. W. McIntyre.  
Cagle & Allison.

**Produce Dealers.**

F. G. Hart.  
D. S. Pace.  
G. G. Hyder.

**Retail Grocers.**

A. Fisher.  
Burekmyer Bros.  
J. D. Davis.  
J. D. Dermid.  
T. A. Allen.  
R. B. Freeman & Co.  
John Lyda.

**Real Estate Agents.**

Smith & Waldrop.  
Williams & Toms.  
E. W. Eubank.

**Sales and Livery Stables.**

W. A. Garland.  
J. L. Orr.  
John Francis.  
O. H. Orr.  
C. C. Hugely.

**Shingle Dealers.**

M. M. Shepherd.  
J. B. Lyda.

J. D. Derrid.  
Jordan & Benson.  
Bennett Bros.  
**Tailor Establishments.**  
Mrs. M. F. Barnett.  
W. V. Barrett.  
**Telegraph Offices and M'grs.**  
At depot and at Imperial Hotel—L. C.

Lane; C. S. Fulbright.

**Telephone Exchanges & M'grs.**

Central Office—W. M. Gober, Manager.

**Watches and Jewelry**

W. H. Hakwins.  
S. B. Mace.

**HERTFORD COUNTY.**

**County Seat, Winton.**

Formed in 1759 from Chowan, Bertie and Northampton counties. Named in honor of the Marquis of Hertford, a friend of liberty. Hertford is Saxon and means "Red Ford."

Area, 340 square miles.

POPULATION: 14,294. White males, 2,967; white females, 2,936. Foreign born, 9. Negro males, 4,169; negro females, 4,222. White males over 21 years, 1,442; negro males over 21 years, 1,572. White polls, 953; negro polls, 1,070.

Value of real estate, \$1,447,070, increase of \$162,797 over \$1902. Value personal property, \$900,072, increase of 62,268 over 1902 including 1,930 horses, 865 mules, 1 jack, 383 goats, 5,190 cattle, 16,288 hogs, 2,021 sheep.

Property listed in 1903 by whites, \$2,060,342; by negroes, \$376,800.

No. Schools: White, 32; Colored, 32.

TAX RATE: County, 66 2-3c. on \$100. Bonded debt, Nothing.

POST OFFICES: Agate, AHOSKIE, Annetta, Bethlehem, Cofield, Como, Earleys, HARRELLSVILLE, Lotta, Mapleton, Menola, MURFREESBORO, Riddicksville, Saint John, TUNIS, UNION, WINTON, (c. h.)

PUBLIC ROADS: Worked by Old State Law.

**RAILROAD, TELEGRAPH AND EXPRESS COMPANIES:**

Atlantic Coast Line, 14.53 miles, assessed value .....	\$367,539.66
Western Union Telegraph Company, 84.42 miles, assessed value .....	2,683.46
Southern Express Company, 14.53 miles, assessed value .....	1,693.29
Hertford Telephone Company, 26.00 miles, assessed value .....	300.00
Wellington & Powellville, 4.00 miles, assessed value .....	9,000.00
Chowan & Aulander, 10.00 miles, assessed value .....	12,500.00
Albemarle Steam Navigation Company, assessed value .....	2,025.00

SUPERIOR COURT: February 29th; April 25th; August 15th, criminal cases only; October 24th.

**COUNTY OFFICERS.**

CLERK OF THE COURT—Thos. D. Boone, Winton.

SHERIFF—A. E. Garrett, Winton.

REGISTER OF DEEDS—Jas. P. Freeman, Winton.

TREASURER—A. E. Garrett, ex-officio, Winton.

CORONER—C. F. Griffin, Union.

SURVEYOR—J. D. Parker, Aulander.

STANDARD BEARER—John E. Jones, Winton.

CO. ATTORNEY—L. J. Lawrence, Murfreesboro.

CO. SUPT. HEALTH—C. F. Griffin, Winton.

CO. SUPT. HOME—John W. Doughtie, Union.

CO. SUPT. SCHOOLS—J. C. Scarborough, Murfreesboro.

BOARD OF EDUCATION—G. C. Picot,

Como, (chm.); W. P. Taylor, Winton; S. M. Aumaek, Harrellsville.

CO. COMMISSIONERS—J. G. Magette, Como, (chm.); A. I. Parker, Winton; J. C. Vinson, Murfreesboro; B. F. Williams, Harrellsville; C. W. Parker, Menola.

CO. BOARD OF ELECTIONS—A. C. Vann, R. F. Barham, Winton.

CONSTABLES—Township No. 1, J. A. Bittle, Como; Township No. 2, P. C. Parker, Murfreesboro; Township No. 3, J. J. Askew, Ahoskie; Township No. 4, J. E. Jones, Winton, town constable; Township No. 5, Bismarck Scull, Harrellsville.

**Justices of the Peace.**

TOWNSHIP NO. 1—Blount Ferguson, Lotta; T. E. Vann, Como; S. P. Winborne, Como; L. F. Lee, Lotta.

TOWNSHIP NO. 2.—H. T. Lassiter, J. T. Benthall, Mapleton; John B. Trader, Murfreesboro; J. S. Wynn, Murfreesboro; O.



Parker, Murfreesboro; L. T. Revell, Murfreesboro.

TOWNSHIP NO. 3—A. I. Parker, Winton; S. S. Daniel, Winton; J. W. Boone, Winton. B. G. Williams, Cofield; J. T. Matthews, Winton.

TOWNSHIP NO. 4—A. J. Vinson, Menola; J. E. Brett, Union; L. R. Tyler, Eagletown; A. A. Mitchell, Ahoskie.

TOWNSHIP NO. 5—C. N. Pruden, Harrellsville; S. H. Aumock, Harrellsville; A. B. Adkins, Bethlehem; J. R. Wilder, Harrellsville.

### Public School Teachers.

Britton, Miss Lillie, Eagle Town.  
Joyner, Mrs. Florence A., Conway.  
Taylor, Miss Irene, Ahoskie.  
Northcott, Miss Bertie, Winton.  
Britton, Miss Ida, Eagle Town.  
Williamson, Miss Sylla W., Murfreesboro.

Matthews, Miss Nettie, Union.  
Matthews, Miss Geneva, Union.  
Hoggard, Miss Fannie E., Ahoskie.  
Wynn, Miss Mary D., Winton.  
Parker, Miss Brownie G., Murfreesboro.  
Freeman, Mrs. Nettie O., Union.  
Baker, Miss Rosa E., Ahoskie.  
Stokes, Mrs. Fannie E.  
Copeland, Miss Quint M., Ahoskie.  
Outland, Miss Annie C., Rich Square.  
Ferguson, Miss Willie J., Lotta.  
Barrett, Mrs. Eureka, Murfreesboro.  
Vaughan, Mrs. E. B., Mapleton.  
Vick, Miss Annie M., Lotta.  
Perry, Mrs. Ollie H., Ahoskie.  
Shaw, Miss Bettie, Aulander.  
Snipes, Miss Kittie S., Menola.  
Brown, Miss S. Janie, Winton.  
Odom, Miss Lula, Ahoskie.  
Boyetto, Miss Frances J., Murfreesboro.  
Griffin, Mrs. Kate N., Woodland.  
Railey, Miss Rosa A., Riverdale, Va.  
Askew, Miss Geneva L., Harrellsville.  
Wynns, Miss Essie, Union.  
Edwards, Miss Essie D., Menola.  
Snipes, I. F., Menola.  
Jones, Miss Fannie E., Coleraine.  
Williams, Miss Maie P., Ahoskie.  
Fleetwood, Miss Gertrude, Union.  
Wise, Miss Eula S., Murfreesboro.  
Taylor, Miss Bettie, Aulander.  
Holloman, Mrs. Pauline Vann, Union.  
Britton, Mrs. Annie Sue Jones, Cofield.  
Taylor, Miss Bessie, Ahoskie.  
Newbold, W. J., Ahoskie.  
Ward, Miss Daniel K., Winton.  
Thomas, Miss Mary P., Bethlehem.  
Cooke, Miss M. Theresa, Murfreesboro.  
Cooke, Miss M. Theresa, Murfreesboro.  
Cobb, Miss Julia B., Union.  
Spiers, Miss Eva M., Murfreesboro.  
Matthews, Miss Bert, Union.  
Dukes, Miss Nora C., Union.  
Deans, Miss Maie C., Murfreesboro.  
Vann, Miss Genia E., Como.  
Railey, Miss Julia N., Como.  
Holloman, Miss L. Mina, Ahoskie.  
Vann, Miss Josephine H., Como.  
Copeland, Bingham E., Ahoskie.  
Picot, J. H., Como.

### Schools and Academies.

BUCKHORN ACADEMY—J. H. Picot, Principal, Como.

### Physicians not in Towns.

T. I. Burbage, Riddicksville.

### Cotton Gins.

E. H. Joyner, St. Johns.  
S. P. Winborne, Como.  
Taylor Bros., Como.  
Edgar Brett, Mapleton.  
George E. Carman, Mapleton.  
John Chitty, Murfreesboro.  
C. W. Parker, Menola.  
E. C. Worrell, Murfreesboro.  
J. B. Parker, Murfreesboro.

### Merchants not in Towns.

G. C. Picot, Como.  
B. G. Williams, Cofield.  
R. Wiggins, Cofield.  
A. V. Hall, Winton.  
Jernigan & Brown, Winton.  
Keen & Co., Winton.  
C. W. Parker, Menola.  
J. B. Parker, Murfreesboro.

### WINTON.

Incorporated in 1873.

Population, 688.

TAX RATE—10c. on \$100.

### Town Officers

Election is held first Tuesday in May; term of office, 2 years.

MAYOR—W. P. Shaw, Jr.

CLERK—S. S. Daniel.

TREASURER—S. S. Daniel.

TAX COLLECTOR—John E. Jones.

BOARD OF ALDERMEN—W. P. Taylor, C. F. Griffin, S. S. Daniel.

CITY SCHOOL COMMITTEE—W. P. Shaw, Henry Vann, J. W. Boone.

POSTMASTER—J. B. Catus.

### Ministers and Churches.

BAPTIST—Winton, J. A. Speight, Pastor; Chowan, T. G. Wood, Pastor.

EPISCOPAL—B. M. Bradin, Rector.

METHODIST—J. R. Thompson, Pastor.

### Schools and Academies.

WINTON ACADEMY—Miss Ella Earley, Principal.

### Hotels and Boarding Houses.

Jordan & Parker.

Taylor House.

T. L. Lassiter.

### Architects.

E. D. Johnson.

### Barber Shops.

Lewis Young.

### Blacksmith Shops.

A. T. Liverman.

H. B. Vann.

Rufus Bizzell.

E. F. Banks.

**Books and Stationery.**

E. R. Jones.  
Pearce & Shaw.  
Daniel & Shaw Drug Co.

**Boot and Shoe Shops.**

R. A. Green.  
G. T. Harrell.

**Butchers and Dealers in Cattle.**

J. E. Jones.  
C. W. Carter.

**Carriage Manufacturers.**

A. T. Liverman.  
E. F. Banks.  
H. B. Vann.

**Casket M'f'rs and Dealers.**

H. B. Vann.  
A. T. Liverman.

**Coal and Wood.**

W. W. Rogers.

**Doctors.**

S. S. Daniel.  
C. F. Griffin.  
E. P. Odend'hal.

**Druggists.**

Daniel & Shaw.

**Dealers in Carriages.**

H. B. Vann.

**Dealers in Ice.**

T. J. Matthews.  
C. W. Carter.

**General Merchandise.**

Carter, Matthews & Co.  
Shaw Bros.  
Jordan & Parker.  
E. R. Jones.  
Pearce & Shaw.  
Lee & Banks.  
C. D. Nickens.  
T. J. Matthews.  
John C. Carter.  
Rogers Bros.

**Hides and Pelts.**

P. A. Peterson.

**Harness M'f'rs and Dealers.**

P. A. Peterson.

**Insurance Agencies.**

W. P. Shaw.  
W. S. Herring.

**Junk Dealers.**

Robert Vann.

**Lawyers.**

R. C. Bridgers.  
Geo. Cowper.  
Jno. E. Vann.  
J. R. Mitchell.  
W. W. Rogers.

**Lumber M'f'rs and Dealers.**

W. P. Taylor.

**Millinery and Fancy Goods.**

Carter, Matthews & Co.

**Music Teachers.**

Miss Maude Rogers.  
Miss Annie Taylor.

**Retail Grocers.**

T. J. Matthews & Co.  
John C. Carter.  
Carter, Matthews & Co.  
Rogers Bros.

**Sales and Livery Stables.**

Lee & Banks.  
H. H. Jones.

**Shingle Manufacturers.**

W. P. Taylor.

**Saloons.**

Winton Dispensary.

**Telegraph Offices and M'grs.**

H. B. Knox.

**HARRELLSVILLE.**

Population, 169.

**Town Officers.**

MAYOR—C. N. Pruden.  
CLERK—W. O. Copeland.  
TAX COLLECTOR—G. W. Butler.  
CHIEF OF POLICE—G. W. Butler.  
TOWN COMMISSIONERS—Dorsey Tayloe,  
W. E. Cullens, W. Q. Copeland.  
CITY PUBLIC SCHOOLS—Miss Maie Wil-  
liams Principal.  
CITY SCHOOL COMMITTEE—D. Taylor,  
J. D. Lowe.

POSTMASTER—H. H. Taylor.  
R. R. AGENT—J. O. Askew.

**Ministers and Churches.**

BAPTIST—J. A. Wright, Pastor.  
METHODIST—B. C. Thompson, Pastor.

**Doctors.**

A. H. Askew.  
W. B. Sharp, (col.)

**General Merchandise.**

J. O. Askew.  
Williams Bros. & Co.  
W. A. Holloman.  
Copeland & Taylor.  
B. L. Sharp.  
Harrellsville Mercantile Co.  
D. W. Baker.  
J. H. Sears, (col.)

**AHOSKIE.**

Incorporated in 1892.  
Population, 600.

**Town Officers.**

MAYOR—Robt Holloman.  
CLERK—R. J. Hoggard.  
TREASURER—R. J. Hoggard.  
TAX COLLECTOR—C. N. Godwin.  
CHIEF OF POLICE—E. Hays.  
BOARD OF ALDERMEN—J. A. Williams,  
J. C. Williams, C. C. Hoggard.

CITY PUBLIC SCHOOLS—W. J. Newbold,  
Principal.  
CITY SCHOOL COMMITTEE—J. R. Gar-  
rett, J. H. Mitchell, R. S. Newsome.  
POSTMASTER—A. G. Bazemore.  
R. R. AGENT—E. A. LaFarge.  
EXPRESS AGENT—E. A. LaFarge.

**Ministers and Churches.**

BAPTIST—L. M. Curtis, Pastor.  
METHODIST—B. C. Thompson, Pastor.

**Hotels and Boarding Houses.**

J. A. Copeland.  
Robert Holloman.  
R. J. Hoggard.

**General Merchandise.**

D. P. Baker.  
D. L. Myers.  
T. H. Overton.  
J. R. Garrett & Bro.  
L. M. Mitchell.  
J. W. Gowin.  
J. R. Garrett.  
C. C. Hoggard.  
J. T. Williams & Bro.  
S. J. Dilday.  
Woodard Willoughby.  
J. H. Mitchell.  
W. P. Newsome.

**MURFREESBORO.**

Incorporated in 1841.  
Population, 657.  
TAX RATE—20c. on \$100; 60c. on poll.

**Tow- Officers.**

MAYOR—L. J. Lawrence.  
CLERK—H. T. Lassiter.  
TREASURER—U. Vaughan.  
TAX COLLECTOR—L. F. Sumner.  
CHIEF POLICE—L. F. Sumner.

BOARD OF ALDERMEN—B. B. Winborne,  
R. H. Gary, C. T. Vaughan, F. F. Fergu-  
son, M. E. Worrell.

POSTMASTER—G. W. Grimes.  
A. S. N. CO. STEAMBOAT AGENT—T.  
W. Pipkin.  
EXPRESS AGENT—T. W. Pipkin.

**Ministers and Churches.**

BAPTIST—A. T. Howell, Pastor.  
ST. BARNABAS—Episcopal.)—B. M.  
Bradlin, Rector.  
METHODIST—P. D. Woodall, Pastor.

**Schools and Academies.**

CHOWAN BAPTIST FEMALE INSTI-  
TUTE—J. C. Scarborough, President.  
SEMINARY FOR YOUNG LADIES—Mrs.  
E. E. Parham, Principal.

**Hotels and Boarding Houses.**

Sewell House.  
Murfreesboro Hotel.

**Carriage Manufacturers.**

Geo. W. Hines & Son.

**Dentists.**

J. B. Everett.  
Paul Campbell.

**Doctors.**

R. H. Gary.  
Wm. C. Freeman.

**Druggists.**

T. H. Nicholson.  
Our Drug Co.

**General Merchandise.**

C. T. Vaughan.  
J. N. Lawrence.  
C. E. Boyette.  
T. J. Vaughan.  
Mrs. Mollie Brett.  
I. Pipkin.  
E. F. Rice.  
U. Vaughan.  
J. M. Wynn & Co.  
U. Watson.  
J. A. Boyette.  
W. R. Chitty.

**Lawyers.**

Winborne & Lawrence.  
D. C. Barnes.

**Millinery and Fancy Goods.**

Miss Daisy Chitty & Sister.  
Mrs. M. E. Wiggins.  
Miss Maggie Pate.

**Newspapers and Editors.**

MURFREESBORO INDEX—J. W. Hicks,  
Editor.

**Retail Grocers.**

J. G. Nelson.  
R. Sewell.  
J. D. Babb.  
E. B. Hill & Co.  
W. R. Chitty.  
W. C. Taylor.

**Stoves and Tinware.**

R. Evans.

**Undertakers and Embalmers.**

Geo. W. Hines & Son.  
G. D. Payne.

**UNION.**

Incorporated in 1887.  
Population, white, 150; colored, 100.  
Tax rates 15c. on \$100.

**Town Officers.**

MAYOR—Jack Freeman.  
TREASURER—J. H. Darden.  
TAX COLLECTOR—D. W. Holloman.  
CHIEF OF POLICE—D. W. Holloman.  
TOWN COMMISSIONERS—J. R. Parker,  
George W. Dunn, H. F. Dukes.

PUBLIC SCHOOL—Mrs. John Freeman,  
Principal; Miss Nora C. Dukes, Assistant.

SCHOOL COMMITTEE—J. E. Brett, J. H.  
Darden, J. E. Matthews.

POSTMASTER—J. H. Darden.

**Doctors.**

J. R. Parker.

# HYDE COUNTY.

## County Seat, Swan Quarter.

One of the original precincts of the Lords Proprietors. Named after Edward Hyde, Governor of the Colony.

Area, 430 square miles.

POPULATION: 9,278. White males, 2,725; white females, 2,539. Foreign born, 12. Negro males, 1,396; negro females, 2,018. White males over 21 years, 1,295; negro males over 21 years, 806. White polls, 836; negro polls, 502.

Value of real estate, \$634,554, increase of \$80,978 over 1902. Value personal property, \$432,276, increase of \$91,182 over 1902, including 1,211 horses, 491 mules, 3 jacks, 129 goats, 7,222 cattle, 10,891 hogs, 2,232 sheep.

Property listed in 1903 by whites, \$1,025,570; by negroes, \$41,260.

No. Schools: White, 32; Colored, 20.

TAX RATE: County, 16 2-3c. on \$100; poor, 7c.; special, 20c. Bonded debt, \$2,500. Floating debt, \$3,000.

POST OFFICES: Americus, Englehard, FAIRFIELD, Lake Comfort, Lake Landing, Makelyville, Middletown, OCRACOKE, SCRANTON, SLADESVILLE, Swan Quarter, (c. h.), Wysocking.

PUBLIC ROADS: George W. Brown, Swan Quarter, Supt. Worked by Old State Law. No. miles, 165.

### RAILROAD, TELEGRAPH AND EXPRESS COMPANIES:

Fairfield Canal & Turnpike Company, 4.00 miles, assessed value .....	\$7,650.00
Old Dominion Steamship Company, assessed value .....	9,541.65
Fairfield and Elizabeth City Transportation Co., assessed value .....	1,500.00
Washington & Hyde County Telephone Co., 21.00 miles, assessed value .....	321.10

SUPERIOR COURT: May 9th; November 21st.

### COUNTY OFFICERS.

CLERK OF THE COURT—R. D. Harris, Swan Quarter.

SHERIFF—A. L. Cutrell, Fairfield.

REGISTER OF DEEDS—George W. Brown, Swan Quarter.

TREASURER—Greely Brinor, Swan Quarter.

CORONER—N. M. Gibbs, Scranton.

STANDARD-KEEPER—R. L. Young, Fairfield.

CO. ATTORNEY—S. S. Mann, Swan Quarter.

CO. SUPT. OF HEALTH—E. H. Jones, Lake Comfort.

SUPT. CO. HOME—B. F. Midgett, Swan Quarter.

CO. SUPT. SCHOOLS—J. M. Watson, Swan Quarter.

CO. BOARD OF EDUCATION—W. P. Burrus, (chm.), Englehard; Z. T. Fortescue, Sladesville; M. S. Credle, Swan Quarter.

CO. COMMISSIONERS—C. W. Carter, (chm.), Fairfield; F. C. Barber, Wysocking; M. G. Williams, Sladesville.

CO. BOARD OF ELECTIONS—W. B. Swindell, (chm.), Swan Quarter; E. P. Carter, Fairfield; J. J. McGowan, Swan Quarter.

CONSTABLES—Currituck Township, C. M. Watson, Scranton; Swan Quarter, John M. Benson, Lake Comfort; Lake Landing, S. G. Sewell, Wysocking.

### Justices of the Peace.

CURRITUCK TOWNSHIP—A. R. Davenport, W. M. Smithwick, H. B. Jackson, Scranton; Z. T. Fortescue, Asa J. Smith, J. W. Green, D. W. Garish, Sladesville.

SWAN QUARTER—J. M. Watson, N. C. Williams, M. S. Credle, Swan Quarter; Geo. T. Credle, Rosebay; H. H. Swindell, Swindell.

LAKE LANDING—T. R. Benson, Lake Comfort; George I. Watson, Wysocking; H. S. Gibbs, Middleton; I. B. Watson, Englehard.

FAIRFIELD—Sylvester Williams, Fairfield; S. B. Sadler, S. E. Baum, Fairfield.

OCRACOKE—Joseph O'Neal, W. W. Gaskins, H. S. Doxsee, Thos. W. Howard, W. H. Tolson, Ocracoke.

### Public School Teachers.

Atkinson, Miss Ellen, Scranton.

Harne, Isaac A., Swan Quarter.

Griffin, Mrs. Maud, Swan Quarter.

Brinn, Mrs. Mosella, Swan Quarter.

Midgett, Miss Bettie, Swan Quarter.

Perry, Miss Bettie, Lake Comfort.

Mann, Miss Lida, Lake Landing.

Gibbs, Mrs. Seth, Middleton.

Lucas, Miss Lilly, Middleton.

Lucas, Miss Rose, Middleton.

Sadler, W. D., Scranton.

Morrison, Will, Americus.

Swindell, Miss Zouline, Swan Quarter.

Berry, Miss Etta, Swan Quarter.

Harris, Miss Della, Swan Quarter.  
 Credle, I. R., Swan Quarter.  
 Underwood, Miss Lina, Swan Quarter.  
 McGowan, Miss Ethel, Lake Comfort.  
 Weston, J. D., Lake Comfort.  
 Benson, T. R., Lake Comfort.  
 Mann, Miss Janie, Lake Comfort.  
 Bridgeman, Miss Rena, Lake Comfort.  
 Weston, Mrs. Annie, Wysocking.  
 Gibbs, Mrs. Seth, Middleton.  
 Watson, Miss Sallie, Wysocking.  
 Guthrie, Miss Viola, Englehard.  
 Watson, Miss Maggie, Englehard.  
 Watson, Miss Bessie, Englehard.  
 Swindell, E. B., Englehard.  
 Davis, C. W., Englehard.  
 Jones, Walter, Fairfield.  
 Simmons, Dennis, Fairfield.  
 Harris, A. G., Fairfield.  
 Swindell, George W., Fairfield.  
 Smith, Mrs. Laura, Oeracoke.

### Ministers and Churches.

METHODIST—B. H. Black, Middleton; T. P. Bommer, Fairfield.

### Merchants not in Towns.

G. G. Newman, Sladesville.  
 S. S. Lupton, Sladesville.  
 W. D. Lupton, Sladesville.  
 Alleghany Co., Scranton.  
 W. T. Perry, Swan Quarter.  
 Brinn Bros., Swan Quarter.  
 S. C. Brinn, Swan Quarter.  
 A. Berry, Swan Quarter.  
 George V. Credle, Sr., Swan Quarter.  
 George L. Swindell, Swan Quarter.  
 A. B. Swindell, Swindell.  
 Swindell Bros., Swindell.  
 Dixon Williamson, Lake Comfort.  
 E. B. Bell, Lake Comfort.  
 Weston & Co., Lake Comfort.  
 George I. Watson, Wysocking.  
 O. T. Credle, Wysocking.  
 P. H. McKinney, Wysocking.  
 J. R. McKinney, Wysocking.  
 J. D. Pugh, Wysocking.  
 E. W. Farrow, Wysocking.  
 J. M. Hall, Middleton.  
 J. W. Gibbs, Middleton.  
 S. A. Windley, Lake Landing.  
 Loyd Wiston, Lake Landing.  
 A. S. Gibbs, Englehard.  
 J. E. Spencer, Englehard.  
 W. E. Cox.  
 E. S. O'Neal, Fairfield.  
 R. N. Cartwright, Fairfield.  
 C. A. Mann, Middleton.  
 Gratz Credle, Sladesville.

### Hotels and Boarding Houses.

J. M. Clayton, Englehard.  
 J. M. Hall, Middleton.  
 Jephtha Mason, Fairfield.  
 Mrs. G. B. Hooten, Scranton.  
 W. D. Lupton, Sladesville.

### Cotton Gins.

S. S. Lupton, Sladesville.  
 Swan Quarter Cotton Ginning Co., Swan Quarter, Charles Brinn, Supt.  
 A. Spring, Sladesville.

### Lumber Plants.

ALLEGHANY CO.—Mr. Atkinson, Manager, Scranton; A. Spring, Sladesville.  
 SCHUETTE LUMBER CO., J. N. Edwards, Supt., Makelyville.  
 JUNIPER BAY LUMBER CO.—P. Knickerbocker, General Manager, Lake Comfort.  
 J. E. SPENCER LUMBER CO.—J. E. Spencer, Manager, Englehard.

### Physicians not in Towns.

E. H. Jones, Lake Comfort.  
 O. H. Gibbs, Middleton.  
 N. M. Gibbs, Fairfield.  
 R. N. Cartwright, Fairfield.  
 J. A. Mann, Fairfield.

### Oyster Factories.

OYSTER FACTORY—A. B. Reggins and A. R. Crockett, General Managers, Swan Quarter.

### Saloons.

No saloons in county.

### SWAN QUARTER.

Population, 200.  
 TAX RATE—For Graded School, 65c. on \$100 and \$1.95 poll.

### Town Officers.

MAYOR—George V. Credle, Sr.  
 TOWN COMMISSIONERS—W. B. Swindell, W. T. Berry, George L. Swindell.  
 CHIEF OF POLICE—R. H. Tunnell.  
 POSTMISTRESS—Mrs. Joe A. Berry.

### Schools and Academies.

SWAN QUARTER GRADED SCHOOL—Isaac A. Horne, Principal; Miss Etta Berry, Miss Pearl Berry, Assistants.

### Ministers and Churches.

METHODIST—W. Y. Everton, Pastor.

### Hotels and Boarding Houses.

Brinn Bros.  
 W. J. Harris.

### Barber Shops.

Sanford Brinn.

### Canned Goods.

Oyster Factory.  
 A. B. Riggins & Co.

### Contractors and Builders.

J. R. Cason.  
 R. H. Tunnell.

### Carriage Manufacturers.

G. W. Hodges.

### Clothing, Hats and Men's Furnishings

W. T. Berry.  
 Brinn Bros.  
 George V. Credle.  
 S. C. Brinn.  
 George L. Swindell.  
 A. Berry.

### Cotton Buyers and Brokers.

Swan Quarter Cotton Ginning Co.



**Dealers in Carriages.**

H. H. Swindell, Swindell.

**Dress-Makers.**

N. J. Jones &amp; Co.

**Lawyers.**

S. S. Mann.

**Sales and Livery Stables.**

W. J. Harris.

Brinn Bros.

J. W. Hays.

Frank Hays.

**IREDELL COUNTY.****County Seat, Statesville.**

Formed from Rowan county in 1788. Named in honor of James Iredell, Sr., Associate Justice of the Supreme Court of the United States.

Area, 600 square miles.

**POPULATION:** 29,664. White males, 10,644; white females, 11,088. Foreign born, 29. Negro males, 3,601; negro females, 3,731. White males over 21 years, 4,858; negro males over 21 years, 1,529. White polls, 3,302; negro polls, 835.

Value of real estate, \$3,271,367, increase of \$382,126 over 1902. Value personal property, \$2,689,287, increase of \$251,631 over 1902, including 3,133 horses, 3,045 mules, 23 jacks and jennets, 93 goats, 9,252 cattle, 10,591 hogs, 2,204 sheep.

Property listed in 1903 by whites, \$5,249,339; by negroes, \$132,315.

No. Schools: White, 94; Colored, 34.

**TAX RATE:** County, 23 2-3c. on \$100; roads, 15c.; debt, 10c.; special, 5c. Floating debt, \$26,268.45.

**POST OFFICES:** ABERNETHY, Adams, AMITY, Armfield, Banton, Barium Springs, Bryantsville, Charles, Clio, Cool Spring, Daltonia, Doolie, Dunlap, Eagle, ELMWOOD, Eupeptic Springs, Evalin, Faney Hill, Flake, Friends, Fulbright, Granite Hill, Gratz, Harmony, Hilo, Houstonville, Jennings, Linker, Longford, McCurdy, Mayhew, Mazeppa, Miller, MOORESVILLE, Mount Mourne, Net, New Hope, New Stirling, Nicholson's Mills, Oak Forest, OLIN, Ostwalt, Perth, Pressly, Riverhill, Roek Cut, Rod, Scotts, Settle, Shinsville, Sigma, Snow Creek, Spring, STATESVILLE, (c. h.), Stophel, Sweet Home, TROUTMANS, Turnersburg, Vance, Watts, Waugh, Weisner, Williamsburg.

**PUBLIC ROADS:** J. S. Patterson, Statesville, Supt. Worked by Old State Law and taxation, 8 1-3c. on \$100 and 25c. poll; total last year, over \$3,500. Convict labor can be used.

**RAILROAD, TELEGRAPH AND EXPRESS COMPANIES:**

Southern Railway, 52.91 miles, assessed value . . . . .	\$1,308,001.21
Pullman Company, 20.00 miles, assessed value . . . . .	2,992.00
Southern Express Company, 52.91 miles, assessed value . . . . .	6,165.98
Western Union Telegraph Company, 135.00 miles, assessed value . . . . .	4,291.25
North Carolina Midland, 4.90 miles, assessed value . . . . .	48,736.42
Statesville Telephone Company, 45.00 miles, assessed value . . . . .	1,925.00

**SUPERIOR COURT:** February 1st, two weeks; May 23rd, two weeks; August 8th, two weeks; November 7th, two weeks.

**COUNTY OFFICERS.**

**CLERK OF THE COURT**—J. A. Hartness, Statesville.

**SHERIFF**—W. A. Summers, Statesville.

**REGISTER OF DEEDS**—M. C. Williams, Statesville.

**TREASURER**—M. A. Feimster, Statesville.

**CORONER**—J. W. White, Statesville.

**SURVEYOR**—L. O. White, Shinnsville.

**STANDARD-KEEPER**—John U. Lamprecht, Statesville.

**CO. ATTORNEY**—W. G. Lewis, Statesville.

**CO. SUPT. HEALTH**—M. R. Adams, Statesville.

**CO. SUPT. SCHOOLS**—J. A. Butler, Statesville.

**SUPT. OF CO. HOME**—W. C. Berry, Barium Springs.

**PUBLIC ADMINISTRATOR**—G. W. Clegg, Statesville.

**CO. BOARD OF EDUCATION**—J. H. Hill, (chm.), Statesville; M. W. White, Moonsville; J. M. Alhea, Harmony.

CO. COMMISSIONERS—N. B. Mills, (chm.), Statesville; J. W. Hager, Clio; M. F. Nesbit, Mooresville; J. A. Bradford, New Sterling; J. A. Black, Mt. Mourne.

CONSTABLES—Olin Township, W. M. Lundy, Wisner.

CO. BOARD OF ELECTIONS—H. P. Grier, (chm.), Statesville; Lee Morrow, Statesville; C. L. Shinn, Shinnville.

**Justices of the Peace.**

DAVIDSON TOWNSHIP—J. W. A. Kerr, V. J. Brawley, J. M. Shook, Mooresville; J. S. McKay, Doolie.

CONCORD—L. C. Stevenson, J. R. Jenkins, Fancy Hill.

BARRINGER—C. L. Shinn, J. C. Shinn, A. M. Johnson, Shinnville; R. L. Mills, Ostwalt.

FALLSTOWN—J. M. Patterson, J. W. Allison, Troutman's.

SHILOH—D. J. Fulbright, Fulbright; J. F. Murdoch, Pressly; J. A. Ingram, Rock Cut; J. A. Goble.

STATESVILLE—J. W. White, P. C. Carlton, M. L. Lentz, W. C. Mills, G. C. White, Statesville.

CHAMBERSBURG—Thomas J. Conger, Statesville; G. F. Shepherd, H. L. Hair, Elmwood.

COOL SPRING—J. F. Dotson, J. A. Houpe, Oak Forest; C. L. Murdock, Sigma; J. L. Bradley, Granite Hill.

BETHANY—W. H. Crawford, Watts; W. W. Redman, Statesville; M. F. Blackwelder, Dunlap.

CODDLE CREEK—E. F. Goodman, Spring; A. M. Walker, C. V. Voils, Mooresville.

SHARPESBURG—P. W. Eagle, E. S. Millsaps, Clio; J. W. Summers, Snow Creek.

OLIN—J. A. Stikeleather, Olin; J. W. Vanstory.

TURNERSBURG—F. B. Gaither, Hilo; J. B. Parks, Harmony.

EAGLE MILLS—A. L. Stimson, Eagle; P. B. Kennedy, Daltonia; E. E. Smith, Settle; E. H. Powell.

UNION GROVE—Z. R. Tharpe, A. A. Rash, A. H. Dovell, D. I. Tutron.

NEW HOPE—John T. Morgan, L. C. Williams.

**Public School Teachers.**

Thomas E. Atla, Statesville.  
Smith, Z. A., Settle.  
Perry, Miss Maggie, Wilkesboro.  
Allison, Miss Pearl, Statesville.  
Carr, C. T., Mooresville.  
Messick, L. E., Jonesville.  
Swain, W. E., Cool Spring.  
Williams, Miss Dora, New Hope.  
Privitt, Miss Bettie, Net.  
Cornelius, Miss Mary, Statesville.  
Hill, Miss Marv A., Clio.  
Walker, Miss Ella, Kappa.  
Mitchell, Miss Letia, Net.  
Andrews, Miss Ethel, Sigma.  
Campbell, W. R., Jennings.  
Williamson, W. W., Troutman's.  
Scroggs, Miss Mollie, Clio.  
Bagwell, Miss Anna, Fancy Hill.

White, L. O., Shinnville.  
Troutman, M. F. P., Troutman's.  
Hoots, T. A., Footville.  
Ervin, L. F., Scotts.  
McIntosh, Miss Nellie, Taylorsville.  
Wooten, James M., Nicholsons Mills.  
Hutchins, W. L., Yadkinville.  
Taylor, Miss Bettie, Yadkinville.  
Brown, J. C., Abernathy.  
Kestler, A. D., Statesville.  
Rash, J. W., Jennings.  
Pressly, J. S., Scotts.  
Gudger, Mrs. Mamie, Denver.  
Wilkerson, L. A. H., Denver.  
Millsaps, E. S., Clio.  
Burke, Miss Bertha, Fancy Hill.  
Summers, Miss Myrtle, Olin.  
Burgess, T. E., Gwin.  
Norris, W. B., Rock Cut.  
Butler, Mrs. Nannie, Statesville.  
Howard, L. J., Troutman's.  
Mittel, David A., Cool Springs.  
Coffin, Miss C. Rosa, Nicholson's Mills.  
Kerr, T. F., Troutman's.  
Sale, H. G., Jennings.  
Endy, Miss Minnie, Rock Cut.  
Barrenger, A. L., Statesville.  
Smoot, Nuly, Statesville.  
Smith, Dams, Settle.  
White, A. M., Eupeptic Springs.  
Stikeleather, S. M., Turnersburgh.  
Williams, T. H., Evalyn.  
Edwards, W. W., Statesville.  
Watt, T. T., Pressly.  
Trivitt, Nathan, Eagle.  
Reid, P. M., New Hope.  
Reid, R. T., New Hope.  
Hine, Flake, Flake.  
Vanloy, J. W., Jennings.  
Eline, Miss Bessie, Catawba.  
Summers, W. A., Oak Forest.  
Hedrick, M. S., Fancy Hill.  
Hunter, Miss Maud, Clio.  
Carter, H. J., Jennings.  
Turbyfill, P. G., Mayhew.  
Alexander, Miss Dela, Miller.  
Myers, J. C., Eupeptic Springs.  
Sharpe, W. P., Eagle.  
Summers, J. B., New Sterling.  
Beaver, C. E., New Sterling.  
Trivitt, T. G., Eagle.  
Kurver, J. S., Statesville.  
Howard, Miss Maggie, Statesville.  
Ottinger, Miss Leola, Statesville.

**Ministers not in Towns.**

PRESBYTERIAN—W. C. Brown, Fancy Hill; E. E. Pressly, Scotts; Columbus Kennedy, Mt. Mourne; R. W. Boyd, Barium Springs; J. E. Summers, Elmwood; W. J. Tidball, Oak Forest.  
METHODIST—A. J. Burrus, Troutman; P. L. Fenell, Olin; J. W. Bowman, Iredell Ct.  
LUTHERAN—R. A. Helms, Amity.  
ASSOCIATE REFORMED PRESBYTERIAN—E. F. Griffith, Pressly.

**Schools and Academies.**

COOL SPRING ACADEMY—Prof. Mitchell, Principal, Cool Spring.  
HARMONY ACADEMY—Harmony.

**Physicians not in Towns.**

J. A. Allen, Cool Spring.  
 J. E. King, Sweet Home.  
 J. B. Anglee, Net.  
 E. A. Hall, Dunlap.  
 O. L. Holler, New Stirling.  
 P. C. Jurney, Olin.  
 H. F. Bailey, Reno.  
 W. M. White, Harmony.  
 L. V. Cloamingor, Elmwood.  
 J. T. Moode, Mayheed.  
 Walter B. Mott, Mt. Mourné.  
 W. G. Nicholson, Harmony.  
 W. W. Wilhelm, Rock Cut.  
 E. E. Klutz, Troutman.  
 R. W. Mills, Troutman.  
 J. V. Williams, Evalin.

**Merchants not in Towns.**

E. B. Bagwell Co., Fancy Hill.  
 W. B. Gibson, Fancy Hill.  
 J. S. Morrison, Scotts.  
 W. F. Pressly, Pressly.  
 Bradford & Sons, New Stirling.  
 H. A. Yount, New Stirling.  
 Edward Miller, Waugh.  
 M. A. Abernathy, Abernathy.  
 D. J. Fulbright, Fulbright.  
 W. B. Hager, Clío.  
 J. M. Sharpe, Clío.  
 B. Y. Elliott, Banton.  
 R. J. Bryant, Bryantsville.  
 F. K. Ostwalt, Ostwalt.  
 J. C. Shinn, Shinnsville.  
 W. H. H. Summers, Dunlap.  
 J. F. Goodman, Amity.  
 J. W. Mayhew, Mayhew.  
 A. S. McKay, Doolie.  
 E. B. Bost Co., Miller.  
 T. I. Nixon, Mt. Mourné.  
 D. P. Sartin, Cool Spring.  
 P. R. Houpe, Oak Forest.  
 C. L. McCulloch, Sigma.  
 Holland Bros., Olin.  
 Gros & Bro., Harmony.  
 J. M. Sharpe, Clío.  
 Williams & Co., Evalin.  
 G. M. Young, (druggist) Troutman.  
 Arthur Parks.  
 Ostwalt & Co., Troutman.  
 G. A. Baity, Net.  
 J. A. Gunn, Cool Spring.  
 A. L. Stimpson, Eagle.  
 Long & Son, Elmwood.

**Burr Mills.**

White Bros, Statesville.  
 Tomlin Bros., Olin.

**Canned Goods.**

Collins & Son, Troutman.

**Cotton Mills.**

TURNERSBURG COTTON MILLS.

**Cotton Gins.**

Stimson Steele, Turnersburg.  
 Turnersburg Cotton Mills.  
 Yount & White, New Stirling.  
 W. S. Weston, Statesville.  
 L. Morrow, Statesville.  
 Abernathy Bros., Abernathy.  
 McLelland Bros., Scotts.  
 W. E. Morrison, Adams.

H. A. Neill, Granite Hill.  
 J. M. Patterson, Troutman.  
 J. H. Reid, Mt. Mourné.  
 W. F. Sharpe, Statesville.  
 T. P. Summers, Snow Creek.  
 G. W. Templeton, Amity.  
 Wagner & Smith, Troutman.  
 P. R. Houpe, Oak Forest.

**Harness M'f'rs and Dealers.**  
 Bradford & Sons, New Stirling.

**Lumber Plants.**

D. A. Morrison, Statesville.

**Roller Mills.**

Turner & Holman, Cool Spring.  
 J. M. Sharpe, Armfield.  
 Harris & Stevenson, Scotts.  
 J. A. Butler, Harmony.  
 Stimson & Steele, Turnersburg.  
 R. E. King, Sweet Home.  
 J. S. Troutman, Longford.  
 Eagle Mill Co., Eagle.

**STATESVILLE.**

Population, 3,141; white, 2,368; colored, 773.

Value real estate, \$724,008.  
 Value personal property, \$577,891.  
 No. white polls, 479.

No. colored polls, 121.

TAX RATE—City purposes, 85c. on \$100;

schools, 30 cents.

Bonded debt, \$79,000.

City owns water works.

City owns lights.

City owns sewerage system.

**Town Officers.**

Election is held in May; term of office, 2 years.

MAYOR—J. C. Steele.

CLERK AND TREASURER—E. Morrison.

TAX COLLECTOR—J. E. Boyd.

ATTORNEY—H. P. Grier.

CITY PHYSICIAN—H. F. Long.

SUPT. OF HEALTH—M. R. Adams.

STANDARD-KEEPER—J. N. Lampercht.

SUPT. FIRE DEPT.—W. G. Karcher.

CHIEF OF POLICE—W. G. Karcher.

POLICEMEN—J. N. Morgan, Clarence

Connor, J. S. Alexander.

BOARD OF ALDERMEN—J. B. Armfield,

R. V. Brawley, G. Karcher, C. B. Webb, J.

P. Phifer, A. P. Barron, A. Turner, J. H.

Wycoff.

CITY PUBLIC SCHOOLS—Supt., D. Matt.

Thompson; A. T. Allen, Principal.

CITY SCHOOL COMMITTEE—J. K. Mor-

rison, W. A. Thomas, W. T. Nicholson, J.

H. Hill, Wm. Wallace.

POSTMASTER—J. W. C. Long.

R. R. AGENT—D. M. Coiner, Southern

Railway.

EXPRESS AGENT—C. J. Jones.

**Cemeteries and Supts.**

OAKWOOD—P. R. Patterson, Supt.

**Hospitals and Asylums.**

Billingsby Hospital.

**Ministers and Churches.**

FRONT STREET—(Presbyterian)—W. C. Brown, Pastor.  
 FIRST PRESBYTERIAN—C. M. Richards, Pastor.  
 BETHANY—(Presbyterian)—W. R. McLeland, Pastor.  
 TEACHER—John O. Scott, Pastor.  
 FIRST BAPTIST—Edward S. Reaves, Pastor.  
 ASSOCIATE REFORMED PRESBYTERIAN—J. H. Pressly, Pastor.  
 FIRST METHODIST—H. K. Boyer, Pastor.  
 WEST END—(Methodist)—J. M. Downum, Pastor.  
 METHODIST—James Willson, Supernumerary; L. T. Cordell, Statesville Circuit; J. H. Weaver, Presiding Elder.  
 TRINITY—(Episcopal)—R. G. Shannonhouse, Rector.  
 ST. JOHN'S—(Lutheran)—W. L. Darr, Pastor.

**Schools and Academies.**

STATESVILLE FEMALE COLLEGE—John A. Scott, Pres.  
 STATESVILLE MALE ACADEMY—J. H. Hill, Principal.

**Hotels and Boarding Houses.**

Hotel Iredell.  
 St. Charles Hotel.  
 Mrs. M. C. Neeley.  
 Mrs. G. R. White.  
 Mrs. W. G. Gaither.

**Architects.**

C. H. Lester.

**Auctioneers.**

A. G. Motlick.  
 W. C. Mills.

**Banks and Bankers.**

FIRST NATIONAL—J. A. Cooper, Pres.; George H. Brown, Cashier. Capital, \$50,000; Surplus and Profits, \$19,645.  
 STATESVILLE LOAN AND TRUST CO.—M. K. Steele, Pres.; D. M. Ausley, Cashier. Capital, \$25,000.

**Barber Shops.**

W. F. Howard.  
 J. P. Murphy, (col.)  
 John White, (col.)

**Brokers.**

F. D. Barkley.

**Butchers and Dealers in Cattle.**

J. F. Harbin.  
 Foard & Morrison.  
 McLain & Alexander.  
 Moore Bros.

**Blacksmith Shops.**

B. P. Young.  
 Deitz & Troutman.  
 W. R. Stroupe.

**Books and Stationery.**

R. P. Allison.

**Bicycle Dealers.**

W. Hain Coffee.

**Boots and Shoes.**

Sloop & Miller.

**Boot and Shoe Shops.**

A. F. Bowie.  
 J. S. Fry & Son.  
 M. L. Talbert.

**Brick M'f'rs and Dealers.**

W. E. Morrison.  
 I. Wallace.

**Building & Loan Associations.**

FIRST BUILDING AND LOAN ASSOCIATION—L. Harrill, Sec. and Treas.

**Cabinet-Makers.**

Karcher & Deitz.  
 G. A. Critcher.

**Carriage Manufacturers.**

Vogeler & Randleman.  
 J. D. Patterson.

**Casket M'f'rs and Dealers.**

John W. White.  
 G. A. Critcher & Co.

**Contractors and Builders.**

A. M. Witherspoon.  
 Lazenby Bros.  
 Charles H. Lester.  
 Plyler & Posten.

**Cigar Factories.**

L. Clarke.

**Clothing, Hats and Men's Furnishings.**

Sloan Clothing Co.  
 N. Harrison.  
 Samuel Freidman.  
 Levy Bros.  
 Meyer & Moses (wholesale hats).

**Coal and Wood.**

Statesville Ice and Coal Co.

**Commission Merchants.**

F. D. Barkley.

**Cotton Buyers and Brokers.**

N. B. Mills.  
 N. R. Watts.  
 W. H. H. Gregory.

**Cotton Mills.**

STATESVILLE COTTON MILLS—Wm. Wallace, Pres.; T. D. Miller, Sec. and Treas.; A. B. Saunders, Supt.

**Crockery and Glassware.**

S. W. Stimson.

**Confectionery Dealers.**

Carlton & Phillips.

**Chamber of Commerce.**

H. C. Cowles, Pres.; S. L. Parks, Sec.

**Dealers in Ice.**

Statesville Ice and Coal Co.

**Dealers in Tobacco.**

H. C. Gaither.

**Dealers in Carriages.**

Barron & Nicholson.  
Henkel Bros.

**Dress-Makers.**

Mrs. Charles Gaither.  
Mrs. M. C. Kerr.  
Misses Hubbard.  
Miss Lou Bailly.

**Dry Goods and Notions.**

N. B. Mills & Co.  
Ramsey, Tomlin & Bowles.

**Dry Goods and Notions.**

Sherrill-White Co.  
Posten Bros.

**General Merchandise.**

Mills & Allison.  
J. M. Wilhelm.  
McDougald & Heath.  
Fry & Phifer.  
Turner & Co.  
Wallace Bros Co. (Wholesale.)

**Dentists.**

C. A. Turner.  
L. White.  
P. F. Laughenour.

**Doctors.**

W. J. Hill.  
M. R. Adams.  
H. F. Long.  
Thomas E. Anderson.  
J. F. Carlton.  
R. A. Campbell.  
Arch. Campbell.

**Druggists.**

W. F. Hall.  
Stimson & Anderson.  
N. R. Tunstall.

**Electric Companies & Officers.**

Municipal ownership.

**Flour, Corn and Feed Dealers.**

J. L. Cowan.

**Flour, Corn and Feed Mills.**

Railroad Flour Mills.  
City Mills.  
Statesville Flour Mills.

**Foundries and Iron Works.**

J. C. Steele & Sons.

**Furniture Manufacturers.**

Statesville Furniture Co.  
Kincaid Furniture Co.  
The Keg Furniture Co.

**Furniture Dealers.**

R. O. Deitz.  
Barron Nicholson.

**Groceries and Liquor Dealers.**

H. Clarke & Sons.  
J. C. Somers & Co.  
J. Lowenstein & Co.

**Hardware and Ag'l Implem'ts.**

Flanigan Sons Co.  
W. A. Thomas & Co.  
Evans Hardware Co.

**Harness M'f'rs and Dealers.**

The Flanigan Harness Co.  
S. A. Sharpe.

**Insurance Agencies.**

Brown & Guy.  
E. G. Gaither.  
J. F. Carlton.  
J. H. Hill.

**Job Printing Offices.**

J. A. Brady.  
The Mascot.

**Lawyers.**

C. H. Armfield.  
J. B. Armfield.  
W. D. Turner.  
L. C. Caldwell.  
B. F. Long.  
W. G. Lewis.  
H. P. Grier.  
Z. V. Long.  
J. F. Gamble.  
George B. Nicholson.  
H. Burke.  
D. M. Furches.  
A. L. Coble.  
J. A. Hartness.

**Laundries.**

Statesville Steam Laundry.

**Leather Dealers.**

S. A. Sharpe.

**Lumber M'f'rs and Dealers.**

L. C. Wagner & Co.  
J. A. Wise.

**Sash and Blind Factories.**

Overcash & Bro.

**Machine Shops.**

J. C. Steele & Sons.

**Machinery Dealers.**

W. E. Turner & Son.

**Marble Works.**

Carolina Marble & Granite Co.

**Masons and Builders.**

L. T. Holler.

**Millinery and Fancy Goods.**

Mrs. J. P. Burke.

**Mineral Water Bottlers.**

The Statesville Bottling Co.

**Music Teachers.**

Mrs. J. C. Duke.  
Miss Jessie Fowler.

**Musical Instruments.**

W. W. Foushee.  
J. L. Leonard.

**Newspapers and Editors.**

THE MASCOT—J. A. Hartness & M. Van  
Pelt, Editors.  
LANDMARK—Caldwell & Clark, Editors.

**Nurserymen.**

W. H. Crawford.



**Painters.**

J. M. Coley.  
J. M. Coe.

**Plumbers.**

J. A. Lamprecht.

**Paper-Hangers.**

J. F. Moore.  
J. G. Page.

**Real Estate Agents.**

L. Harrill.  
Mills & Gaither.  
Brown, Guy & Co.

**Retail Grocers.**

Cooper & Gill.  
W. P. Turner & Co.  
Barron & Nicholson.  
W. A. Colvert.  
J. L. Kimball.  
McLain & Alexander.  
I. C. Sullivan & Son.  
Kimball & Dayvault.  
Z. L. Brown.  
W. G. Wright.  
Mecham & Sumter.  
M. L. Hall & Co.  
H. B. Alexander.  
A. M. Saville.  
W. L. Troutman.  
T. M. Phifer.  
W. S. Phifer & Sons.  
Moore Bros.

**Sales and Livery Stables.**

J. P. Cathey.  
Kerr & Karcher.  
Mills, Bravly & Co.  
Henkel Bros.

**Sporting Goods.**

R. P. Allison.

**Stoves and Tinware.**

S. W. Stimson.

**Shingle Dealers.**

L. C. Wagner & Co.

**Telephone Exchanges & M'grs.**

WESTERN UNION—C. J. Jones, M'gr.

**Telegraph Offices and M'grs.**

STATESVILLE TELEPHONE EXCHANGE  
—Kirby & Son, Managers.

**Trust & Investment Companies.**

The Statesville Loan and Trust Co.

**Watches and Jewelry**

R. H. Rickert.  
Woodward Bros.

**Wholesale Grocers.**

J. K. Morrison & Sons.  
Statesville Grocery Co.

**MOORESVILLE.**

Population, 1,531.  
MAYOR—C. V. Voils.  
CLERK AND TREASURER—Z. V. Tur-  
lington.

CHIEF OF POLICE—J. F. Downum.  
COMMISSIONERS—W. W. Rankin, George  
C. Goodman, E. H. Miller, A. B. Culp, C.  
K. Melchor, E. L. Cornelius.

**Ministers and Churches.**

PRESBYTERIAN—W. W. Pharr; J. M.  
Wharey.

METHODIST—T. J. Rogers, Pastor; T.  
L. Triplett, J. W. York, J. M. Price.

ASSOCIATE REFORMED PRESBYTERI-  
AN—R. C. Davidson, Pastor.

**Schools and Academies.**

MOORESVILLE ACADEMY—C. T. Kerr,  
Principal.

MOORESVILLE INSTITUTE—F. P.  
Rockett, Principal.

**Hotels and Boarding Houses.**

Central Hotel.

**Banks and Bankers.**

THE BANK OF MOORESVILLE—J. E.  
Sherrill, President; C. P. McNeely, Treas.  
Capital, \$15,000.

**Butchers and Dealers in Cattle.**

George O. Cornelius.

**Casket M'frs and Dealers.**

W. N. Johnston.

**Contractors and Builders.**

J. M. Brown.

**Cotton Mills.**

MOORESVILLE COTTON MILLS—Nos. 1  
and 2.—J. E. Sherrill, Pres.; S. M. Good-  
man, Secretary and Treasurer.

**Cotton Gins.**

Templeton, Williams & Co.  
B. A. Troutman.  
J. W. Hudson.

**Doctors.**

S. W. Stevenson.  
J. R. McLelland.  
A. E. Bell.  
James Young.  
N. G. Moore.

**Druggists.**

G. C. Goodman & Co.  
E. H. Miller & Co.

**Hardware Dealers.**

D. E. Turner & Co.  
W. C. Johnson & Co.

**General Merchandise.**

Rankin, Harris & Co.  
J. P. Mills & Co.  
H. N. Howard & Co.  
Culp, Crawford & Co.  
Cornelius Bros.  
D. F. Moore.  
W. W. Rankin.  
Freeze, Ludwig & Co.  
W. P. Carpenter.

**Retail Grocers.**

H. N. Johnson & Co.  
Rogers, The Grocer.

W. M. Neal.  
C. V. Voils.  
D. B. Atwell.

**Roller Mills.**

Templeton, Williams & Co.  
Melcher Bros.

**Show Case Factories.**

B. A. Troutman.

**Trust & Investment Companies.**

George C. Goodman, Pres.; C. P. McNeely,  
Secretary and Treasurer.

**JACKSON COUNTY.****County Seat, Webster.**

Formed in 1850 from Haywood and Macon counties. Named in honor of General Andrew Jackson.

Area, 290 square mile.

POPULATION: 11,853. White males, 5,621; white females, 5,301. Foreign born, 10. Negro males, 314; negro females, 277. Indians, 340. White males over 21 years, 2,360; negro males over 21 years, 127; Indian males over 21 years, 109. White polls, 1,426; Indian polls, 2; negro polls, 55.

Value of real estate, \$1,358,360, increase of \$415,347 over 1901. Value personal property, \$699,766, increase of \$275,874 over 1901, including 1,459 horses, 581 mules, 15 jacks and jennets, 68 goats, 8,056 cattle, 13,934 hogs, 8,673 sheep, 3 dogs.

Property listed in 1903 by whites, \$1,984,025; by negroes, \$14,809; by Indians, \$58,341.

No. Schools: White, 44; Colored, 4.

TAX RATE: County, 23 2-3c. on \$100; roads, 33 1-3c. Iron bridges, 2.

POST OFFICES: Addie, Alice, Balsam, Bessie. Beta, Bigridge, Big Spring, CASHIERS, Cathey, Cowarts, CULLOWHEE, DILLSBORO, East Laport, Erastus, Fall-cliff, Fidelity, Fernhurst, Georgetown, GLENVILLE, Granite, Harris, Norton, Oscar, Ocala, Painter, Quallatown, SAPPALIRE, Speedwell, SYLVA, Tuckaseigee, WEBSTER, (c. h.), Whiteside Cove, Wilmot, Wolf Mountain.

PUBLIC ROADS: W. C. Tompkins, Webster, Supt. Worked by Old State Law. No. miles, 300.

**RAILROAD, TELEGRAPH AND EXPRESS COMPANIES:**

Southern Railway, 22.89 miles, assessed value . . . . .	\$565,869.79
Western Union Telegraph Company, 23.00 miles, assessed value . . . . .	731.10
Southern Express Company, 22.89 miles, assessed value . . . . .	2,667.54
Oconee Telephone Company, 10.00 miles, assessed value . . . . .	100.00

SUPERIOR COURT: February 22nd, two weeks, criminal cases only; May 23rd, two weeks, civil cases only; October 10th, two weeks.

**COUNTY OFFICERS.**

CLERK OF THE COURT—V. H. Brown, Webster.

SHERIFF—W. C. Norton, Webster.

REGISTER OF DEEDS—F. G. Picklesimer, Webster.

TREASURER—A. V. P. Bryson, Webster.

CORONER—J. W. Shelton, Speedwell.

SURVEYOR—C. W. Allen, Sylva.

STANDARD-KEEPER—N. Coward, Webster.

CO. ATTORNEY—C. C. Cowan, Webster.

CO. SUPT. OF HEALTH—R. L. Davis, Sylva.

SUPT. CO. HOME—Sam Allen, Webster.

CO. SUPT. OF SCHOOLS—W. R. Sherrill, Webster.

CO. BOARD OF EDUCATION—R. L. Madison, (chm.), Painter; M. Buchanan, Sylva; M. T. Deitz, Deats.

CO. COMMISSIONERS—A. J. Long, Jr., (chm.), Sylva; Coleman Jones, Deels; M. E. Bryson, Alice.

CO. BOARD OF ELECTIONS—M. Buchanan, (chm.), Sylva; W. D. Wike, Painter; J. W. Davis, Webster.

CONSTABLES—Qualla Township, W. J. Turpin, Quallatown; Barker's Creek, Taylor Nations, Big Spring; Dillsboro, John Lewis, Dillsboro; Sylva, R. A. Moore, Sylva; Scott's Creek, C. M. Cope, Alice; Webster, T. S. Messon, Webster; Savannah, R. G. Buchanan, Deats; Cullowhee, A. M. Pressley, Painter; Caney Fork, G. T. Nicholson, Cowarts; Canada, W. S. Cope, Cathey; River, A. C. Price, Tuckaseigee; Mountain, Oscar Coggins, Fern Hurst; Hamburg, J. F. McCall, Glenville; Cashiers, M. Nicholson; Cashiers.

**Justices of the Peace.**

QUALLA—J. S. Stiles, G. W. Moody, J. R. Green, M. B. Hipps, Quallatown.

**BARKER'S CREEK**—L. Bumgarner, J. B. Cochran, J. A. Bumgarner, Big Spring.  
**DILLSBORO**—E. B. McDade, W. D. Montieth, W. A. McMahan, Dillsboro.  
**SYLVA**—W. M. Rhea, T. M. Frizzell, Sylva.

**SCOTT'S CREEK**—A. B. Bryson, Alice.  
**WEBSTER**—W. L. Cowan, N. Coward, W. D. Frizzell, Webster.  
**SAVANNAH**—N. P. Jones, R. D. Cowan, Deats.

**CULLOWHEE**—J. M. Watson, Painter; D. D. Davis, Cullowhee; W. L. Henson, Painter; N. J. Fox, Speedwell.

**RIVER**—A. C. Queen, Tuckaseegee.  
**CANEY FORK**—T. B. Price, W. H. Hooper, Cowarts.

**CANADA**—S. M. Parker, Cathey.  
**HAMBURGH**—J. P. Stuart, Elbert Watson, S. C. Buchanan, Glenville.

**CASHIERS**—J. C. Bumgarner, T. G. Picklesimer, Effie; T. A. Dillard, Cashiers.  
**MOUNTAIN**—W. R. Bryson, M. L. Coggins, Fernhurst.

**GREEN'S CREEK**—B. B. Green, Webster; J. F. Sutton, J. C. Reed, Deats.

**Public School Teachers.**

Battle Miss Sallie, Quallatown.  
 Stiles, Scroop, Whittier.  
 Green, J. R., Quallatown.  
 Battle, Miss Flora, Quallatown.  
 Cooper, C. C., Whittier.  
 Smith, Miss Nannie, Webster.  
 Henson, P. C., Painter.  
 Watkins, M. Leber, Sylva.  
 Buchanan, Ben., Bets.  
 Reed, Miss Callie, Dillsboro.  
 McHan, Miss Mary, Whittier.  
 Stillwell, Miss Lillian, Webster.  
 Parris, Miss Jency, Dillsboro.  
 Shelton, Jesse, Painter.  
 Collins, Robert, Deats.  
 Higdon, Miss Lyda, Deats.  
 Smith, Lewis, Painter.  
 Coward, Miss Laura B., Painter.  
 Wright, Miss Francis, Shortoff.  
 Rigdon, Miss Mattie, Speedwell.  
 Ashe, Miss Effie, Bessie.  
 Stanper, Miss Susie, Argura.  
 Painter, Miss Viola, Argura.  
 Zachary, Miss Kittie, Norton.  
 Long, Demeries, Big Springs.  
 Norton, Miss Minnie, Webster.  
 Norton, Miss Hattie, Painter.  
 Allison, Jarvis H., Whittier.  
 Queen, W. C., Wilmot.  
 MoNeely, S. H., Dillsboro.  
 McHan, Miss Sarah, Willits.  
 Higdon, Miss Lydia, Webster.  
 Self, Ottio, Webster.  
 Wallace, Mrs. Lena, Painter.  
 Wilson, J. N., Painter.  
 Madison, Robert L., Painter.  
 Dawson, A. M., Tuckaseegee.  
 Painter, Miss Cora, Tuckaseegee.  
 Dawson, Miss Mary, Tuckaseegee.  
 Coward, Miss Geutie, East La-Port.  
 Zachary, Miss Bird, Cashiers.  
 Zachary, Miss Essie, Cashiers.  
 Morton, Miss Lela, Fall Cliff.  
 Wright, Robert, Fernhurst.

Frizzell, Miss Julia, Erastus.  
 Montieth, D. A., Ocala.

**Ministers not in Towns.**

**BAPTIST**—Wiley Conner, Quallatown; W. A. Smith, Dillsboro; A. B. Thomas, Sylva; Thaddeus Deitz, Webster; John Sitton, Painter; A. W. Davis, Webster; A. C. Queen, Tuckaseegee; B. F. H. Owens, Fernhurst.

**METHODIST**—A. G. Loftin, Glenville.  
**METHODIST**—(Northern)—Daniel Franklin, Webster.

**Schools and Academies.**

**CULLOWHEE HIGH SCHOOL**—R. L. Madison, Prin., Painter.

**CULLOWHEE NORMAL**—J. N. Wilson, Principal, Painter.

**RIVER HIGH SCHOOL**—J. R. Dawson, Principal, Tuckaseegee. h

**SYLVA TRAINING SCHOOL**—W. W. Sorrels, Prin.; Miss Florence E. Moore, Assistant, Sylva.

**Physicians not in Towns.**

Wm. Self, Webster.  
 W. C. Tompkins, Webster.  
 A. A. Nichols, Webster.  
 H. G. Brown, Tuckaseegee.  
 R. H. Crawford, Wolf Mountain.

**Painters.**

W. A. Clark, Alice.  
 W. L. Cowan.

**Merchants not in Towns.**

F. Enloe, Quallatown.  
 G. W. Moody, Quallatown.  
 R. J. Fisher, Big Spring.  
 T. B. Allison, Webster.  
 D. T. & M. L. Knight, Alice.  
 Sutton & Woodard, Deats.  
 B. F. Hughes, Deats.  
 Smith & Wike, Painter.  
 George Coward, Painter.  
 C. J. Harris, Harris.  
 J. M. Rydon, East La Porte.  
 Brown & Coward, Cathey.  
 John Nicholson, Glenville.  
 W. A. Fowler, Glenville.  
 G. M. Call, Cashiers.  
 C. D. & H. A. Pell, Cashiers.

**Lumber Plants.**

**J. J. MASON LUMBER PLANT**—F. M. Mason, Manager, Dillsboro.  
**ALLEY & HOOPER LUMBER CO.**—J. H. Alley, Manager, Speedwell.  
 W. C. Buchanan, Glenville.  
 Alley & Hooper, Painter.  
**GILLILAND LOCUST PIN CO.**—C. J. Harris, Manager, Dillsboro.

**Kaolin Manufacturers.**

**HARRIS CLAY CO.**—C. J. Harris, Manager, Dillsboro.  
**KAOLIN M'F'G CO.**—R. L. Murray, Manager, Webster.

**Saloons.**

No saloons in county.

**WEBSTER.**

Value real estate, \$20,000.

Value personal property, \$15,000.  
 POSTMASTER—E. H. Cagle.  
 R. R. AGENTS—E. A. Wolf, Sylva; T. C. Clayton, Alice; P. Kincaid, Dillsboro.  
 EXPRESS AGENTS—E. A. Wolf, Sylva; T. C. Clayton, Alice; P. Kincaid, Dillsboro.

### Hospitals and Asylums.

County Home.

### Ministers and Churches.

METHODIST—W. B. L. Myers, Pastor.  
 RIVER HILL—(Baptist)—Thaddeus Deitz, Pastor.

### Schools and Academics.

CULLOWHEE HIGH SCHOOL—Faculty: Robert L. Madison, A. M., J. N. Wilson, W. L. Henson, Miss Laura B. Coward, Mrs. R. L. Madison.

### Hotels and Boarding Houses.

The Coward House.  
 Leatherwood's Hotel.

### Agricultural Implements.

W. W. Rhinehart.

### Architects.

C. M. Wells, Sylva.

### Barber Shops.

Wade Williams.

### Blacksmith Shops.

John Wild.  
 Sevien Freedy.

### Butchers and Dealers in Cattle.

J. W. Davis.  
 D. Bradley.  
 D. Rogers, Painter  
 J. D. Zachary, East La Port.

### Cabinet-Makers.

Lawrence Cowan.

### Contractors and Builders.

L. D. Cowan.  
 H. S. Rogers, Painter.  
 Sylva Supply Co.

### General Merchandise.

W. W. Rhinehart.  
 A. M. Davis.

### Clothing, Hats and Men's Furnishings.

T. B. Allison.  
 W. A. Fowler, Glenville.  
 G. M. Cole, Cashiers.

### Doctors.

Wm. Self.  
 W. C. Tompkins.  
 A. A. Nichols, Painter.

### Druggists.

W. C. Tompkins.

### Dress-Makers.

Miss Mary Cowan.

### Dry Goods and Notions.

All merchants.

### Harness M'f'rs and Dealers.

Jesse Bryson.

### Hides and Pelts.

James Mannahale.

### Job Printing Offices.

Webster Herald.

### Lawyers.

Walter E. Moore.  
 Coleman C. Cowan.  
 Felix E. Alley.

### Lumber M'f'rs and Dealers.

J. J. Mason, Dillsboro.

### Leather Dealers.

James Mannahale.

### Music Teachers.

Mrs. R. L. Madison, Painter.

### Newspapers and Editors.

WEBSTER HERALD—W. C. Tompkins, Editor.

### Telegraph Offices and M'grs.

DILLSBORO—P. M. Kincaid, Agent.  
 SYLVA—E. L. Gastry.  
 ALICE—T. C. Clayton.

### SYLVA.

Incorporated in 1880.

Population, 281.

TAX RATE—25c. on \$100.

### Town Officers.

MAYOR—James R. Love.  
 CLERK—C. Buchanan.  
 TREASURER—E. L. McKee.  
 TAX COLLECTOR—B. W. Thomas.  
 CHIEF OF POLICE—B. W. Thomas.  
 BOARD OF ALDERMEN—A. B. Dills, B. C. Grudstaff, C. Buchanan, J. H. Knight, E. L. McKee.  
 PUBLIC SCHOOL—W. W. Sorrels, Prin.  
 POSTMISTRESS—Miss Lela Potts.  
 R. R. AGENT—E. L. Grasty.  
 EXPRESS AGENT—E. A. Wolff.

### Ministers and Churches.

BAPTIST—T. Bright, Pastor.  
 METHODIST—T. F. Jordan, Pastor.  
 EPISCOPAL—Rev. Mr. Sutherland, Rector.

### Hotels and Boarding Houses

Hampton Hall—Mrs. J. H. Knight, Prop.  
 Divilbliss House—J. B. Divilbliss, Prop.

### Schools and Academics.

One Episcopal and 1 Baptist.

### Barber Shops.

J. R. Fish.

### Contractors and Builders.

C. M. Wells.  
 Sylva Supply Co.

### Doctors.

J. H. Knight.  
 R. L. Davis.

### Dentists.

W. A. Sprinkle.

**Druggists.**

J. H. McKnight &amp; Bro.

**Dress-Makers.**

Mrs. E. L. McKee.

**Dealers in Grain and Seed.**

E. L. McKee.

M. Buchanan &amp; Co.

**Flour, Corn and Feed Dealers.**

E. L. McKee.

M. Buchanan &amp; Co.

**Furniture Dealers.**

M. Buchanan &amp; Co.

**General Merchandise.**

A. B. Dills.

M. Buchanan &amp; Co.

T. C. Bryson.

McKee &amp; Coward.

**Masons and Builders.**

C. M. Wells.

**Millinery and Fancy Goods.**

Mrs. E. L. McKee.

**Produce Dealers.**

J. J. Mason.

**Oil Dealers.**

E. L. McKee.

**Sales and Livery Stables.**

J. W. Divillbliss.

**Shingle Dealers.**

E. L. McKee.

**DILLSBORO.**

Incorporated in 1887.

Population, white, 254; colored, 25.

TAX RATE—25c. on \$100.

**Town Officers.**

MAYOR—J. J. Hooker.

CLERK—J. W. Keener.

TREASURER—H. E. Allen.

ATTORNEY—J. J. Hooker.

CHIEF OF POLICE—N. L. Sutton.

BOARD OF ALDERMEN—F. N. Cathey,

J. W. Keener H. E. Allen.

CITY SCHOOL COMMITTEE—J. J. Mas-

on, W. L. Gedney, R. F. Jarrett.

POSTMASTER—R. F. Jarrett.

R. R. AGENT—P. W. Kincaid.

EXPRESS AGENT—P. W. Kincaid.

**Ministers and Churches.**

METHODIST—T. F. Jordan, Pastor.

BAPTIST—T. F. Deitz, Pastor.

**Schools and Academies.**

DILLSBORO HIGH SCHOOL.

**Hotels and Boarding Houses.**

Springs Hotel.

Arcadia Hotel.

**Barber Shops.**

W. L. Gidney.

J. H. Parris.

**Blacksmith Shops.**

W. L. Gidney.

H. E. Allen.

John Pace.

**Clothing, Hats and Men's  
Furnishings.**

W. J. Kincaid.

**Dentists.**

S. H. McNeely.

**Doctors.**

C. Z. Candler.

J. M. Candler.

C. D. W. Colby.

**Druggists.**

Candlen &amp; Sniden.

C. T. Lisk.

**Furniture Dealers.**

R. R. Rery.

W. J. Kincaid.

W. A. Enloe.

T. B. Allison.

**Lawyers.**

J. J. Hooker.

**Lumber M'f'rs and Dealers.**

J. J. Mason.

**Produce Dealers.**

W. J. Kincaid.

**Shingle Manufacturers.**

J. J. Mason.

**Shingle Dealers.**

J. J. Mason.

**Watches and Jewelry**

John Parris.

**JOHNSTON COUNTY.****County Seat, Smithfield.**

Formed in 1746 from Craven county. Named in honor of Gabriel Johnston, Royal Governor at that time.

Area, 670 square miles.

POPULATION: 32,259. White males, 12,132; white females, 11,947. Foreign born, 38. Negro males, 4,021; negro females, 4,150. White males over 21 years, 5,406; negro males over 21 years, 1,619. White polls, 4,152; negro polls, 1,002.

Value of real estate, \$3,108,801, increase of \$755,960 over 1902. Value personal property, \$2,047,146, increase of \$377,432 over 1902, including 1,852 horses, 4,165 mules, 2,257



goats, 9,625 cattle, 40,506 hogs, 3,064 sheep.

Property listed in 1903 by whites, \$5,031,802; by negroes, \$174,145.

No. Schools: White, 110; Colored, 38.

**PUBLIC ROADS:** Worked by Old State Law except Clayton and Smithfield Townships, which are worked by taxation. No. miles, 600.

**TAX RATE:** County, 20c. on \$100. No. iron bridges, 3.

**POST OFFICES:** Archer, Bagley, Beasley, BENSON, Bentenville, Bismarck, Caucills, CLAYTON, Easons, FOUR OAKS, Glenwood, Harper, Heflin, Honeycutt, Itiner, KENLY, Micro, Overshot, Penny, PINE LEVEL, Powhatan, Pratt, PRINCETON, Rome, SELMA, SMITHFIELD, (c. h.), Spilona, WILSON'S MILLS.

**RAILROAD, TELEGRAPH AND EXPRESS COMPANIES:**

North Carolina, 26.24 miles, assessed value.....	\$ 769,342.21
Atlantic Coast Line, 43.62 miles, assessed value ..	1,103,437.90
Pullman Company, 55.00 miles, assessed value.....	8,228.00
Western Union Telegraph Company, 408.24 miles, assessed value .....	12,976.73
Southern Express Company, 69.86 miles, assessed value .....	8,141.29
Carolina Telephone & Telegraph Company, 62.00 miles, assessed value ....	487.23
Produce Shippers Dispatch, assessed value.....	1,166.66

**SUPERIOR COURT:** March 14th, two weeks; September 5th; November 28th, two weeks.

### COUNTY OFFICERS.

**CLERK OF THE COURT**—W. S. Stevens, Smithfield.

**SHERIFF**—J. T. Ellington.

**REGISTER OF DEEDS**—W. A. Edgerton, Smithfield.

**TREASURER**—Alex. Wiggs, Pine Level.

**CORONER**—Z. L. LeMay, Smithfield.

**SURVEYOR**—T. R. Fulghum, Pine Level.

**STANDARD-KEEPER**—S. B. Johnson, Smithfield.

**CO. SUPT. OF HEALTH**—Thel. Hooks, Smithfield.

**SUPT. CO. HOME**—George H. Hinton, Smithfield.

**CO. SUPT. OF SCHOOLS**—Ira T. Turhington, Smithfield.

**CO. BOARD OF EDUCATION**—W. F. Gerald, (chm.), Pine Level; John Stephenson, Atfa; John W. Wood, Rome.

**CO. COMMISSIONERS**—C. M. Wilson, (chm.), Wilson Mills; M. G. Gulley, Clayton; J. H. Boon, Benson; G. H. Perry, Princeton; W. T. Bailey, Kenly.

**CO. BOARD OF ELECTIONS**—James A. Wellons, (chm.), Smithfield; George D. Vick, Selma; H. M. Barnes, Smithfield.

### Justices of the Peace.

**CLAYTON TOWNSHIP**—M. M. Gulley, M. G. Gulley, N. R. Pool, Clayton.

**CLEVELAND**—J. E. Jones, Polenta; J. J. Lee, H. B. Brady, Lemay.

**PLEASANT GROVE**—E. S. Coats, John A. Stephenson, L. B. Grimes, R. I. Ogburn, W. T. Whittington, Pratt.

**ELEVATION**—Josephus Johnson, Ezra; J. H. Smith, Spilona; Louis E. Stancil, Elevation.

**BANNER**—C. C. Ryals, J. M. Lawhorn, S. M. Johnson, Benson.

**MEADOW**—S. P. M. Tart, Glenwood; John W. Wood, L. P. Johnson, Rome.

**BENTONSVILLE**—W. N. Rose, Jr., Over-

shot; R. B. Ezzell, Bizzell; N. W. Smith, Beasley.

**INGRAMS**—A. D. Ford, Four Oaks; Charles Woodall, Four Oaks; W. A. Sanders, A. R. Keen, L. W. Hoekaday.

**BOON HILL**—George F. Woodard, D. T. Creech, J. D. Fulghum, Princeton.

**BEULAH**—J. S. Starling, Micro.

**O'NEAL**—S. F. Ilich, Emit; J. R. Talton, Selma; J. L. Jones, Selma; J. C. Hood, Selma.

**WILDERS**—W. B. Easom, V. R. Turley, A. D. Atkinson, Archer; J. W. Hocutt, James B. Reaves.

**WILSON MILLS**—S. C. Turnage, Smithfield; J. H. Price, R. N. Youngblood, Wilson Mills.

**SELMA**—W. H. Hare, J. H. Broadwell, Selma.

**SMITHFIELD**—A. B. Sasser, Z. L. LeMay, Smithfield; Jesse Daugherty, Smithfield.

### Public School Teachers.

Austan, Wm. H., Atfa.

Bizzell, D. M., Smithfield.

Champion, L. H., Smithfield.

Higgins, R. H., Smithfield.

Parker, John W., Smithfield.

Pittman, W. H., Smithfield.

Strickland, George B., Lucama.

Eldridge, Miss Ellen, Smithfield.

Holt, Miss Lillian, Smithfield.

Harper, Miss Myrtie, Smithfield.

Harper, Miss Fannie, Smithfield.

Helme, Miss Mollie, Smithfield.

Johnson, Miss Nellie, Smithfield.

Johnson, Miss Dora, Smithfield.

Jones, Miss Althea, Smithfield.

Lee, Miss Laura, Smithfield.

Lee, Miss Sarah, Smithfield.

Lee, Miss Jessie, Smithfield.

Powell, Miss Maude, Smithfield.

Woodall, Miss Dora, Smithfield.

Ellis, Miss Mamie, Smithfield.

Braswell, George R., Selma.  
 Corbett, C. A., Selma.  
 Corbett, W. R., Selma.  
 Eason, J. P., Selma.  
 Stancil, A. C., Selma.  
 Broadwell, J. H., Selma.  
 Bailey, Miss Debbie, Selma.  
 Hood, Miss Annie, Selma.  
 Hatcher, Miss Mary, Selma.  
 Preston, Miss Marion, Selma.  
 Richardson, Miss Rosa, Selma.  
 Richardson, Miss Nannie, Selma.  
 Stancil, Miss Marietta, Selma.  
 Allen, W. D., Benson.  
 Canaday, J. P., Benson.  
 Woodall, W. C., Benson.  
 Woodall, F. L., Benson.  
 Woodall, J. F., Benson.  
 Allen, Miss Leacy, Benson.  
 Parker, Miss M. Ella, Benson.  
 Biggs, C. A., Archer.  
 Liles, E., Archer.  
 Carroll, Miss Louisa, Archer.  
 Whitley, Miss Eula, Archer.  
 Barbour, O. A., Benson, R. F. D.  
 Barbour, James R., Benson, R. F. D.  
 Johnson, J. R., Benson, R. F. D.  
 Barbour, Alonzo, Benson, R. F. D.  
 Johnson, Miss Lillian, Benson, R. F. D.  
 Johnson, Miss Vivian, Benson, R. F. D.  
 Braswell, George E., Pine Level.  
 Oliver, J. R., Pine Level.  
 Peedin, E. V., Pine Level.  
 Peedin, Miss Etta, Pine Level.  
 Peedin, Miss Edna, Pine Level.  
 Beasley, Miss Mattie, Beasley.  
 Britt, Miss Onie, Bentonville.  
 Boyett L. B., Bagley.  
 Pike, N. R., Bagley.  
 Matthews, Miss Emma, Bagley.  
 Fitzgerald, Miss Lillie, Micro.  
 Coats, Miss Vessie, Smithfield.  
 Wiggs, J. N., Princeton.  
 Woodard, W. T., Princeton.  
 Edwards, Miss Delia, Princeton.  
 Pipkin, Miss Marv, Princeton.  
 Rayford, Miss Hettie, Princeton.  
 Strachan, Miss Annie, Princeton.  
 Woodard, Miss Ophelia, Princeton.  
 Hudson, R. H., Glenwood.  
 Hardee, Miss Daisy, Itiner.  
 Hudson, Parlia, Timothy.  
 Hobbs, Mrs. Zora, Afta.  
 Lee, Miss Nellie, Honeycutt.  
 Hales, Miss Donia, Wakefield, R. F. D.  
 Johnson, J. W., Columbia.  
 Johnson, Mrs. J. W., Smithfield, R. F. D.  
 Jones, J. A. T., Culley's Mills.  
 Lee, C. C., Four Oaks, R. F. D.  
 Rose, Miss Alice, Bizzell.  
 Strickland, N. B., Glenmore.  
 Upchurch, C. S., Glenmore.  
 Stevens, Miss Ora, Goldsboro.  
 Thornton, Miss Mary, Mingo.  
 Pool, W. H., Jr., Wilson's Mills.  
 Uzzle, D. O., Wilson's Mills.  
 Honrine, Miss Lillian, Wilson's Mills.  
 Hood, J. R., Wendell.  
 Richardson, Miss Julia, Wendell.  
 Barefoot, Robert, Jr., Mix.  
 Young, B. W., McCullers, R. F. D.  
 Young, Miss Lou, McCullers, R. F. D.

Edmundson, Miss Kate, McCullers, R. F. D.  
 Rose, D. H., Kenly.  
 Woodard, J. W., Kenly.  
 Price, Miss Cherrie, Kenly.  
 Wood, Joseph W., Rome.  
 Smith, Miss Effie, Rome.  
 Sanders, Miss Bettie Lee, Smithfield, R. F. D.  
 Barefoot, M. L., McKoy.  
 Lee, P. A., McKoy.  
 Morgan, Miss Aldonia, McKoy.  
 Jones, M. H., Jr., Clayton.  
 Jones, D. H., Clayton.  
 Lee, Miss Annie, Smithfield.  
 Gilbert, Loamie, McKoy.  
 Allen, Miss Sarah, Benson.  
 Holmes, John W., Benson.  
 Stancil, Miss Annie L., Selma.

### Ministers not in Towns.

PRIMITIVE BAPTIST—L. P. Adams, Four Oaks; J. B. Parker, Gift; Joseph Eldridge, Rome; Jimmy Westbrook, Glenwood.

BAPTIST—N. H. Gibbs, Benson.

FREE WILL BAPTIST—John A. Hodges, H. H. Goff, Benson.

### Physicians not in Towns.

F. H. Seawell, Emit.  
 E. N. Booker, Polenta.

### Merchants not in Towns.

J. W. Smith, Preston.  
 John R. Rains, Bagley.  
 E. S. Coots, Honeycutt.  
 W. H. Capps, Jr., Princeton.  
 Kidar Woodard, Princeton.  
 Rufus Sanders, Glenmore.  
 J. H. Hays, Rome.  
 S. P. M. Tart, Glenmore.  
 E. R. Gully, Clayton.  
 J. K. Beasley, Benson.  
 J. W. Hinnant, Archer.  
 Leonard Johnson, Pratt.  
 B. R. Jones, Smithfield.  
 G. W. Barbour, Afta.  
 H. R. & A. Cole, (col.), Harpers.

### Cotton Mills.

SMITHFIELD COTTON MILLS—W. M. Sanders, Pres.; Frank Broadhurst, Secretary and Treasurer.

HOLT COTTON CO.—S. S. Holt, Pres.; Allen K. Smith, Secretary and Treasurer.

### Lumber M'f'rs and Dealers.

BROOKLYN M'F'G CO.—W. Rand, Pres.; N. M. Lawrence, Sec. and Treas., Smithfield.

### SMITHFIELD.

Incorporated in 1777.  
 Population, 1,500.  
 Election is held first Tuesday in May, term of office, 1 year.  
 Value real estate, \$262,440.  
 Value personal property, \$273,950.  
 No. white polls, 172.  
 No. colored polls, 98.  
 TAX RATE—33 1-3c. on \$100.

**Town Officers.**

MAYOR—Z. I. Lema.  
 CLERK—N. M. Lawrence, Jr.  
 TREASURER—T. R. Hood.  
 TAX COLLECTOR—G. B. N. Peacock.  
 CHIEF POLICE—J. T. Barham.  
 BOARD OF ALDERMEN—J. A. Wellons,  
 H. L. Skinner, F. H. Parrish, N. B.  
 Grantham, J. D. Underwood.  
 POSTMASTER—J. D. Massey.  
 R. R. AGENT—J. A. Campbell.  
 EXPRESS AGENT—J. A. Campbell.

**Ministers and Churches.**

METHODIST—N. E. Coltrane, Pastor.  
 BAPTIST—John W. Suttle, Pastor.  
 PRESBYTERIAN—E. W. Souders, Pastor.  
 PRIMITIVE BAPTIST—J. A. T. Jones,  
 Pastor.  
 EPISCOPAL—No Rector.

**Schools and Academies.**

TURLINGTON GRADED SCHOOL—R. A.  
 Merritt, Principal.  
 PRESTON ACADEMY—Miss Anna Parker,  
 Principal, Beasley.

**Architects.**

Jesse Daugherty.  
 J. H. Woodall.

**Auctioneers.**

D. A. Bizzell.  
 L. G. Patterson.  
 C. B. Paylor.  
 R. C. Crute.  
 J. T. Barham.

**Banks and Bankers.**

BANK OF SMITHFIELD—A. K. Smith,  
 Pres.; C. V. Johnson, Cashier; E. O. Ay-  
 cock, Assistant Cashier. Capital, \$25,000;  
 Surplus and Profits, \$2,454.

**Brokers.**

H. L. Graves.  
 J. B. Hudson.

**Butchers and Dealers in Cattle.**

F. H. Parrish.  
 Moore's Grocery.

**Blacksmith Shops.**

O. V. Booker.  
 M. Avera (col.)

**Books and Stationery.**

T. R. Hood.  
 A. H. Boyett.

**Boot and Shoe Shops.**

Wm. Holden, (col.)

**Brick M'f'rs and Dealers.**

Sanders & Rand.

**Cabinet-Makers.**

S. R. Morgan.

**Canned Goods.**

Acme Canning Co.

**Contractors and Builders.**

Jesse Daugherty.  
 J. H. Woodall.

**Casket M'f'rs and Dealers.**

S. R. Morgan.  
 J. A. Morgan.

**Clothing, Hats and Men's  
Furnishings.**

N. B. Grantham & Co.  
 W. G. Yelvington.  
 Davis Bros.  
 W. L. Woodall.  
 L. E. Watson.  
 Star Clothing Co.

**Cotton Buyers and Brokers.**

W. M. Sanders.  
 Austin Stephenson Co.  
 Cotter-Underwood Co.

**Dealers in Carriages.**

H. H. & B. Co.  
 J. A. Morgan.  
 W. L. Fuller.  
 Austin Stephenson Co.

**Dentists.**

N. T. Holland.

**Doctors.**

G. J. Robinson.  
 L. D. Wharton.  
 L. A. Munns.  
 Thel Hooks.

**Druggists.**

T. R. Hood.  
 A. H. Boyett.

**Dress-Makers.**

Mrs. C. B. Paylor.  
 Miss Kittle Peterson.  
 Mrs. Maie Brooks.

**Dry Goods and Notions.**

W. L. Woodall.  
 Spiets Bros.  
 W. G. Yelvington.  
 L. E. Watson.

**Fish Markets.**

G. H. Watson.  
 H. J. Smith, (col.)

**Flour, Corn and Feed Dealers.**

W. M. Sanders.  
 Austin Stephenson Co.  
 Cotter-Underwood Co.

**Fish Dealers.**

G. H. Watson.

**Furniture Dealers.**

Smithfield Furniture Co.  
 J. A. Morgan.

**General Merchandise.**

W. M. Sanders.  
 Cotter-Underwood Co.  
 Austin Stephenson Co.  
 Peedin Bros.  
 M. Bullock.  
 Boyette Bros.  
 Smithfield Grocery Co.  
 Moore's Grocery.

**Job Printing Offices.**

Smithfield Herald.

**Lawyers.**

Pou & Brooks.  
Wellons & Morgan.  
Ed. S. Abell.  
J. A. Narron.  
L. R. Waddell.  
W. W. Cole.  
Sam T. Honeycutt.  
James D. Parker.

**Millinery and Fancy Goods.**

W. L. Woodall.  
W. G. Yelvington.  
Spiers Bros.

**Music Teachers.**

Miss Annie Glasgow.  
Mrs. L. R. Waddell.

**Musical Instruments.**

Thornton Music House.

**Newspapers and Editors.**

SMITHFIELD HERALD—Beaty, Holt & Lassiter, Editors.

**Painters.**

C. W. Lindsay.  
R. L. Sanders.  
F. F. Holmes.

**Racket Stores.**

W. H. Peacock.  
Hamilton Bros.

**Tinners.**

S. B. Johnson.

**Sewing Machine Agents.**

J. M. Beaty.  
Codgill Bros.

**Real Estate Agents.**

Beaty & Holt.

**Sales and Livery Stables.**

W. L. Fuller.  
Austin Stephenson Co.  
W. M. Sanders.  
G. Fitzgerald & Co.  
Smith & Hodges.

**Saloons.**

DISPENSARY—Commissioners: C. V. Johnson, (chm.), W. L. Fuller, Ed. S. Abell. Manager, James Wilson.

**Tobacco Warehouses.**

BANNER—Skinner & Patterson, Props.  
RIVERSIDE—Lassiter & Gentry, Props.  
FARMERS—Boyette Bros., Props.

**Watches and Jewelry**

T. C. Jordan.

**SELMA.**

Incorporated in 1872.  
Population, 1,286.  
Tax rate—20c. on \$100.

**Town Officers.**

MAYOR—R. B. Whitley.  
CLERK—H. W. Hood.  
CHIEF OF POLICE—N. R. Batton.  
BOARD OF ALDERMEN—C. W. Richard-

son, Y. D. Vinson, W. H. Hare, W. B. Driver.

CITY SCHOOL COMMITTEE—R. J. Noble, M. C. Winston, N. E. Edgerton.

POSTMISTRESS—Mrs. H. B. Pearce.  
R. R. AGENTS—J. A. Spires, Jr., A. C. L.; J. D. Eden, So. Ry.

EXPRESS AGENT—I. W. Massey.

**Ministers and Churches.**

BAPTIST—J. W. Nobles, Pastor.  
METHODIST—J. O. Guthrie, Pastor.

**Schools and Academies.**

SELMA GRADED SCHOOLS—H. F. Branack, Supt.; H. E. Craven, Prin.

**Hotels and Boarding Houses.**

Merchants Hotel.  
J. A. Mitchner.  
W. H. Stallings.

**Banks and Bankers.**

BANK OF SELMA—M. C. Winston, Pres.; L. D. Debnam, Cashier.

**Cotton Buyers.**

M. C. Winston.  
J. B. Hudson.  
R. B. Whitley.

**Doctors.**

R. J. Noble.  
J. B. Person.

**Druggists.**

Selma Drug Co.

**General Merchandise.**

M. C. Winston.  
J. H. Parker.  
R. B. Whitley & Co.  
W. H. Etheredge.  
N. E. Edgerton & Co.  
Vinson & Richardson.  
W. B. Driver.  
W. H. Hare & Son.  
N. B. Snipes & Bro.

**Hardware Dealers.**

Selma Manufacturing Co.

**Hucksters.**

Alex. Strickland.  
J. W. Liles.

**Lumber M'f'rs and Dealers.**

Neuse River Lumber Co.

**Mines and Quarries.**

J. W. Nobles.

**Oil Mills.**

Southern Cotton Oil Co.

**Racket Stores.**

F. M. Hood.

**Retail Grocers.**

W. B. Driver.  
J. M. Vinson & Co.  
W. T. Talton & Bro.  
N. B. Snipes & Bro.  
J. W. Liles.  
N. D. Richardson.

**Saloons.**

The Selma Dispensary.

**Sales and Livery Stables.**

T. H. Whitley.  
M. C. Winston.  
W. H. Stallings.

**Undertakers and Embalmers.**

F. M. Hood.

**Wholesale Grocers.**

T. W. Wood & Co.

**Watches and Jewelry**

C. Talton.

**BENSON.**

Incorporated in 1888.  
Population, 700.  
TAX RATE—50c. on \$100.

**Town Officers.**

MAYOR—G. A. Hood.  
CLERK—W. D. Boon.  
TREASURER—J. D. Parrish.  
ATTORNEY—J. M. Morgan.  
CHIEF OF POLICE—J. W. Rvals.

BOARD OF ALDERMEN—A. L. Barefoot,  
Alonzo Parrish, J. R. Woodall.  
CITY PUBLIC SCHOOLS SUPT.—J. P.  
Canaday.

CITY SCHOOL COMMITTEE—J. W. Ben-  
son, J. H. Boon, W. D. Thomas.

POSTMASTER—P. Hawley.  
R. R. AGENT—C. A. Barber.  
EXPRESS AGENT—C. A. Barber.

**Schools and Academies.**

BENSON ACADEMY—J. P. Canaday,  
Principal.

**Hotels and Boarding Houses.**

Mrs. E. J. D. Parrish.

**Banks and Bankers.**

THE BANK OF BENSON—J. D. Parrish.  
Pres.; E. L. Hall, Cashier. Capital, \$10,000

**Brick M'f'rs and Dealers.**

C. T. Johnson.

**Butchers and Dealers in Cattle.**

J. D. Parrish & Son.

**Blacksmith Shops.**

E. P. & J. M. Britt.  
J. M. Lawhorn.

**Barber Shops.**

D. J. Hill.  
Hill & Broughton.

**Bicycle Dealers.**

J. J. Holmes.

**Cotton Gins.**

J. W. Wood.  
S. W. McLamb.  
Dunn Oil Mills.

**Doctors.**

F. T. Moore.  
W. H. Rowland.  
G. E. Parker.  
G. A. Hood.  
Floyd Johnson.

**Druggists.**

J. W. Benson.  
Benson Drug Co.

**Dry Goods and Notions.**

Preston Woodall.  
C. T. Johnson.  
Seth Allen & Bro.

**Furniture Dealers.**

R. F. Smith.

**General Merchandise.**

Cavenaugh, Holmes & Co.  
J. H. Boon & Son.  
J. T. Lee & Bro.  
A. B. Hudson.  
W. J. Hooks.  
Benj. Hudson & Son.  
J. R. Woodall.  
A. L. Barcroft.

**Hardware Dealers.**

E. L. Hall.

**Harness Dealers.**

D. J. Stone.

**Lawyers.**

J. M. Morgan.  
J. L. Woodall.

**Millinery and Fancy Goods.**

Miss Alice L. Woodall & Co.  
Mrs. B. B. Broughton.

**Naval Store Dealers.**

C. C. Royals.

**Retail Grocers.**

Preston B. Johnson.  
J. H. Wheeler.

**Saloons.**

Prohibition.

**Tobacco Warehouses.**

Farmers Warehouse—R. F. Smith, Prop.  
Banner Warehouse—J. W. Jones, Prop.

**Sales and Livery Stables.**

Hodges & Hodges.  
J. D. Parrish & Son.

**Watches and Jewelry.**

J. W. Whittenton.

**KENLY.**

Incorporated in 1888.  
Population, 260.  
TAX RATE—33 1-3c. on \$100.

**Town Officers.**

MAYOR—Elias G. Barnes.  
CLERK—R. H. Alford.  
TREASURER—R. H. Alford.  
ATTORNEY—C. W. Edgerton.  
CHIEF OF POLICE—J. A. Gulley.  
BOARD OF ALDERMEN—R. H. Alford,  
J. H. Kirby, J. G. High, C. W. Edgerton,  
J. C. Grady.  
CITY SCHOOL COMMITTEE—C. W.  
Edgerton, J. H. Kirby, W. H. Flowers.  
POSTMASTER—J. M. Stancill.  
R. R. AGENT—R. H. Alford.  
EXPRESS AGENT—R. H. Alford.



**Ministers and Churches.**

METHODIST—R. H. Whitaker, Supply.  
 PRESBYTERIAN—E. W. Souders, Pastor,  
 Smithfield.  
 FREE WILL BAPTIST—W. H. Frost,  
 Pastor.

**Schools and Academies.**

KENLY ACADEMY—H. B. Smith, Prin.

**Hotels and Boarding Houses**

Palace Hotel.

**Cotton Buyers.**

G. C. Edgerton & Son.  
 Bailey Bros. & Kirby.  
 A. H. Slocomb.

**Doctors.**

J. C. Grady.

**General Merchandise.**

G. G. Edgerton & Son.  
 Bailey Bros. & Kirby.  
 A. H. Slocomb.  
 J. T. Edgerton & Bro.  
 G. M. Morris.  
 Mrs. James Hooks.  
 B. E. Ward.  
 J. Staneill & Renfrow.  
 J. V. Kirby & Bro.  
 P. Godwin.

**Lawyers.**

C. W. Edgerton.

**Sales and Livery Stables.**

Gardner & Edgerton.

**Saloons.**

Kenly Dispensary.

**PINE LEVEL.**

Incorporated in 1872.

Population, 400.

TAX RATE—10c. on \$100.

**Town Officers.**

MAYOR—Jesse Parker.  
 CLERK—D. B. Oliver.  
 TREASURER—D. B. Oliver.  
 CHIEF OF POLICE—J. F. Kornegay.  
 BOARD OF ALDERMEN—P. B. Godwin,  
 Z. Taylor, C. E. Thompson.  
 POSTMASTER—W. C. Curley.  
 R. R. AGENT—W. F. Gerald.  
 EXPRESS AGENT—D. B. Oliver.

**Ministers and Churches.**

FREE WILL BAPTIST—J. H. Worly,  
 Pastor.  
 PRIMITIVE BAPTIST—J. W. Gardner,  
 Pastor.

**Hotels and Boarding Houses.**

B. Crocker.

**Brick M'f'rs and Dealers.**

Pine Level Brick Works.

**Cotton Buyers.**

W. B. Oliver & Son.  
 Parker & Thompson.

**Dry Goods and Notions.**

W. G. Britt.

**General Merchandise.**

Parker & Thompson.  
 W. B. Oliver & Son.  
 B. Crocker.  
 Z. Taylor.  
 W. H. Westbrook.  
 M. G. Britt.  
 D. R. Oliver.  
 J. M. Hughes.  
 J. R. Starling.

**Nurserymen.**

B. Godwin Nursery Co.

**Oil Mills.**

Pine Level Oil Mill Co.

**Retail Grocers.**

A. Wiggs.  
 W. H. Westbrook.  
 Capps & Woodard.  
 Z. Taylor.  
 B. Crocker.

**Telephone Exchanges & M'g'rs.**

Bell and Interstate.

**Saloons.**

Pine Level Dispensary.

**Sales and Livery Stables.**

B. Godwin & Co.

**CLAYTON.**

Population, 1,200.

TAX RATE—25c. on \$100.

**Town Officers.**

MAYOR—Ernest L. Hinton.  
 CLERK—D. L. Barbour.  
 TREASURER—M. Harris.  
 TAX COLLECTOR—J. L. Ellis.  
 CHIEF OF POLICE—J. L. Ellis.  
 BOARD OF ALDERMEN—C. W. Horne,  
 J. A. Griffin, C. M. Thomas.  
 POSTMASTER—Robert Stancill.  
 R. R. AGENT—M. Harris.  
 EXPRESS AGENT—M. Harris.

**Ministers and Churches.**

BAPTIST—C. W. Blanchard, Pastor.  
 METHODIST—G. W. Fisher, Pastor.  
 PRIMITIVE BAPTIST—J. W. Gardner,  
 Pastor.

**Schools and Academies.**

CLAYTON SCHOOL CO. (Incor.)—E. B. McCullers, President; W. A. Barnes, Secretary and Treasurer; R. F. Williams, Prin.

**Hotels and Boarding Houses.**

J. B. Robertson.  
 J. L. Ellis.

**Banks and Bankers.**

CLAYTON BANKING CO.—Ashley Horne, President; C. M. Thomas, Cashier. Capital Stock, \$10,000.

**Cotton Buyers and Brokers.**

J. G. Barbour & Son.

Ashley Horne & Son,  
D. H. McCullers.

### Butchers and Dealers in Cattle.

W. M. Turley,  
Ellis & Johnson.

### Cotton Mills.

CLAYTON COTTON MILLS—Ashley Horne, President; J. M. Turley, Secretary and Treasurer. Capital Stock, \$120,000.

### Cotton Gins.

Ashley Horne.

### Doctors.

J. B. Robertson.  
J. J. Young.  
J. A. Griffin.

### Druggists.

J. A. Griffin.

### Fish and Oyster Dealers.

C. H. Ellis.  
Ellis & Johnson.

### General Merchandise.

J. G. Barbour & Son.  
Ashley Horne & Son.  
D. H. McCullers.  
W. E. Stallings & Co.  
W. A. Barnes  
John S. Barnes & Co.  
H. T. Medlin.

### Hardware Dealers.

Clayton Hdw. Co., C. W. Carter, Prop.  
J. E. Page.

### Millinery and Fancy Goods.

Miss Lona Williams.  
Misses Cleve & Nova Barnes.

### Oil Mills.

CLAYTON OIL MILLS—A. J. Barbour, President; R. A. Wall, Secretary and Treasurer. Capital stock, \$40,000.

### Planing Mills.

J. E. Page.  
Clayton Manufacturing Co.

### Retail Grocers.

H. L. Barnes.  
C. B. Turley.  
E. L. Oneal.  
J. S. Bagwell & Co.  
J. J. Ferrell.  
Charles Carroll & Co.  
Brannan & White.

### Saloons.

Clayton Dispensary, Q. F. Pool, Man.

### Sales and Livery Stables.

J. H. & J. W. Barham.  
B. M. Robertson & Co.

### Saw Mills.

J. A. Vinson.  
G. W. Ellis.  
C. P. Ellis.

### Trust & Investment Companies.

CLAYTON INVESTMENT CO., (Incorp.)—

C. W. Horne, President; B. M. Robertson, Secretary and Treasurer. Capital Stock, \$2,000.

### Undertakers and Embalmers.

J. E. Page.

### Watches and Jewelry

J. H. Johnson.

### Wood-Working Shops.

W. E. Hamilton & Son.  
J. E. Page.  
William Dunston.

## PRINCETON.

First incorporated as Boon Hill. Incorporated in 1873 and name changed to Princeton under a prohibition charter. Population: White, 206; colored, 75. Tax rate, 25c on \$100.

### Town Officers.

MAYOR—W. P. Raiford.  
CLERK—J. T. Edwards.  
TREASURER—Wilbert C. Massey.  
TAX COLLECTOR—John Wm. Howell.  
ATTORNEY—Sam T. Hunnicutt.  
CHIEF OF POLICE—John Wm. Howell.  
BOARD OF ALDERMEN—J. V. Edwards,  
J. Ben Howell, Wilbert C. Massey.  
SCHOOL COMMITTEE—J. M. Oliver, W. S. Joyner and N. B. Hinton.  
POSTMASTER—L. W. Massey.  
R. R. AGENT—P. H. Joyner.  
EXPRESS AGENT—L. W. Massey.

### Ministers and Churches.

METHODIST—N. E. Coltrane, Pastor.  
BAPTIST—J. W. Nobles, Pastor.  
FREEWILL BAPTIST—J. H. Worley, Pastor.  
PRIMITIVE BAPTIST—John W. Gardner.

### Cotton Buyers.

D. E. McKinne.

### Doctors.

J. B. Strachan.

### General Merchandise.

J. W. Perry.  
D. E. McKinne.  
W. T. Edwards.  
J. R. Ledbetter.  
Geo. F. Woodard.  
John H. Edwards.

## WILSON'S MILLS.

Population, white, 150; colored, 145. PUBLIC SCHOOL—Misses Fanny Parker & Lucy Hodges.

POSTMISTRESS—Miss Sarah Parrish.  
R. R. AGENT—P. E. Davis.  
EXPRESS AGENT—W. G. Wilson.

### Ministers and Churches.

BAPTIST—No Pastor.  
CHRISTIAN—W. D. Arnold, Pastor.

### Hotels and Boarding Houses

Hotel Tomlinson.  
J. T. Holt.

**General Merchandise.**

J. W. Vinson.  
L. F. Uzzle & Bro.  
C. M. & W. G. Wilson.  
W. F. Wa l.

**Sash and Blind Factories.**

C. M. & W. G. Wilson.  
Holt & Wall.

**JEROME.**

Population, 61.  
TAX RATE—15 cents on \$100.

**Town Officers.**

MAYOR—W. N. Barden.  
CLERK—T. J. Batten.  
TREASURER—W. E. Smith.  
CHIEF POLICE—C. G. Pope.  
BOARD OF ALDERMEN—W. E. Smith,  
N. F. Hawkins, C. A. Fitzgerald.  
POSTMASTER—W. Batten.  
R. R. AGENT—W. F. Smith.  
EXPRESS AGENT—W. E. Smith.

**Schools and Academies.**

One Public School.

**Hotels and Boarding Houses**

Mrs. N. F. Hawkins.

**General Merchandise.**

W. Batten & Son.  
W. E. Smith.  
A. J. Fitzgerald.  
C. A. Fitzgerald.  
T. R. Batten.

**FOUR OAKS.**

Incorporated in 1891.  
Population 171.  
Tax rate, 33 1-3c. on \$100.

**Town Officers.**

MAYOR—J. D. T. Wellons.  
CLERK—A. D. Ford.  
TREASURER—Alex Creech.  
TAX COLLECTOR—W. D. Stanley.  
CHIEF OF POLICE—W. D. Stanley.  
BOARD OF ALDERMEN—J. W. Langdon,  
Jno. W. Sanders, Robert Williams.  
POSTMASTER—K. T. Exum.  
R. R. AGENT—R. S. Wellons.  
EXPRESS AGENT—R. S. Wellons.

**Hotels and Boarding Houses.**

Mrs. Gwill.  
Mrs. Hocutt.

**Cotton Buyers.**

C. R. Adams & Co.

**Doctors.**

Dr. Wellons.  
S. R. Young.

**General Merchandise.**

C. R. Adams & Co.  
J. T. Cole.  
J. W. Sanders.  
A. Creech.  
D. H. Sanders.  
R. E. Creech.  
W. E. Stanley.  
Massengill Bros.  
E. Ryals.

**JONES COUNTY.****County Seat, Trenton.**

Formed in 1779 from Craven county. Named in honor of Willie Jones, a noted patriot.

Area, 450 square miles.

POPULATION: 8,226. White males, 2,301; white females, 2,165. Foreign born, 13. Negro males, 1,812; negro females, 1,948. White males over 21 years, 1,108; negro males over 21 years, 742. White polls, 774; negro polls, 489.

Value of real estate, \$976,679, increase of \$119,480 over 1902. Value personal property, \$498,170, increase of \$139,840 over 1902, including 854 horses, 891 mules, 579 goats, 3,605 cattle, 782 sheep, 14,550 hogs.

Property listed in 1903 by whites, \$1,391,791; by negroes, \$83,058.

No. Schools: White, 32; Colored, 22.

TAX RATE: County, 23 2-3c. on \$100 and 38c. poll. County has no debt; surplus in the treasury.

POST OFFICES: Bonus, Comfort, Fowle, MAYSVILLE, Olivers, POLLOKSVILLE, TRENTON, (c. h.), Tuckahoe, Whitford.

PUBLIC ROADS: Worked by old State Law. No. miles, 175.  
miles, 175.

**RAILROAD, TELEGRAPH AND EXPRESS COMPANIES:**

Atlantic & North Carolina, 4.00 miles, assessed value .....	\$ 32,692.05
Atlantic Coast Line, 15.79 miles, assessed value .....	399,433.34
Western Union Telegraph Company, 22.50 miles, assessed value .....	715.29
Southern Express Company, 16.26 miles, assessed value ..	1,894.90
Henderson Telephone Company, 31.00 miles, assessed value .....	229.53

SUPERIOR COURT: April 4th; October 31st.

**COUNTY OFFICERS.**

CLERK OF THE COURT—J. B. Collins, Trenton.  
 SHERIFF—Lon Taylor, Trenton.  
 REGISTER OF DEEDS—Furnifold Brock, Trenton.  
 TREASURER—Charles A. Rhodes, Comfort.  
 CORONER—C. J. Mattocks, Trenton.  
 SURVEYOR—D. W. Dudley, Trenton.  
 STANDARD-KEEPER—S. Barker, Trenton.  
 CO. ATTORNEY—Thomas D. Warren, Trenton.  
 CO. SUPT. OF HEALTH—N. G. Shaw, Maysville.  
 SUPT. OF CO. HOME—Oscar Moore, Trenton.  
 CO. SUPT. OF SCHOOLS—W. H. Hammond, Trenton.  
 CO. BOARD OF EDUCATION—T. A. Bell, (chm.), Pollokville; Benjamin L. Brock, Comfort; F. M. Dixon, Tuckahoe.  
 CO. COMMISSIONERS—J. H. Bell, (chm.), Pollokville; K. R. Hay, Maysville; F. B. Koonce, Tuckahoe.  
 CO. BOARD OF ELECTIONS—J. W. Wooten, (chm.), Trenton; J. W. Bryan, Trenton; J. C. Parker, Olivers.  
 CONSTABLES—Pollokville Township, A. S. Lee, Pollokville; Chinquapin, Jos. R. Westbrook, Trenton.

**Justices of the Peace.**

WHITE OAK TOWNSHIP—K. F. Foscue, R. D. Dixon, W. F. Mattocks, K. R. Hay, Maysville; Lewis Bynum, E. L. Mattocks, S. S. Waters, Maysville.  
 POLLOKSVILLE—Samuel Hudson, R. N. White, James F. White, J. B. Banks, D. W. Whitford, Pollokville; A. J. Banks, George W. White, F. H. Foy, Pollokville.  
 TRENTON—J. W. Mallard, F. W. Foscue, Trenton.  
 CYPRESS CREEK—Benjamin Brock, Jos. M. Brown, Comfort.  
 TUCKAHOE—W. R. Dixon, J. S. Hargett, Benjamin King C. F. Noble, Tuckahoe.  
 CHINQUAPIN—W. J. Hargett, Trenton; J. C. Burt, Bonus; M. E. Haskins, R. F. D., Trenton; Lake Dilohunt, Trenton.  
 BEAVER CREEK—W. L. Moore, L. O. Pollock, B. H. Huggins, R. F. D., Trenton.

**Public School Teachers.**

Mills, Mrs. Mary, Belgrade.  
 Windley, Thomas, Trenton.  
 Harriett, T. A., Pollokville.  
 McDaniel, Paul, Trenton.  
 Pool, Mrs. Emma, Bonus.  
 Rhodes, Miss Annie, Comfort.  
 Koonce, Miss Annie, Maysville.  
 Pollock, Miss Eva, Trenton.  
 Jarman, Miss Julia, Trenton.  
 Herritage, Miss Sarah, Trenton.  
 Koonce, Miss Fannie, Trenton.  
 Mattocks, B. L., Maysville.  
 Maidez, John T., Fowle.  
 Craft, Miss Susan, Tuckahoe.  
 Murray, Miss Estelle, Trenton.  
 Evans, Miss Jennie, Tuckahoe.

Conoway, E. J., Deppe.  
 O'Neal, Miss Ju'ia, Zora.  
 Herritage, Miss Josephine, Trenton.  
 Freeman, Miss Etta, Duck Creek.  
 Henderson, Miss Una, Deppe.  
 Taylor, Miss Dora, Trenton.  
 Brock, Mrs. Carrie, Richlands.  
 Foscue, K. F., Fowle.  
 McDaniel, Miss Eula, Trenton.  
 Wooten, Miss Rosa, Trenton.  
 Grubbs, Miss Lizzie, Griston.  
 Franck, Miss May, Richlands.

**Ministers not in Towns.**

PRESBYTERIAN—No Pastor.  
 FREE WILL BAPTIST—George Harrison, Trenton.

**Physicians not in Towns.**

C. J. Mattocks, Olivers.

**Merchants not in Towns.**

David Craft, Tuckahoe.  
 J. S. Hargett, Tuckahoe.  
 Charles Jones, Comfort.  
 C. D. Foy, Jr., Maysville.  
 C. A. Rhodes, Comfort.  
 J. J. Simmons, Oliver.  
 John D. Heath, Olivers.  
 P. B. Smith, Trenton.  
 C. W. Foy, Pollokville.

**Cotton Gins.**

J. N. Foscue, Pollokville.  
 E. L. Houghton, Pollokville.  
 J. B. Banks, Pollokville.  
 J. J. Simmons, Olivers.  
 J. C. Parker, Olivers.  
 J. F. Noble, Trenton.  
 E. B. Heath, Trenton.  
 C. A. Rhodes, Comfort.  
 J. H. Taylor, Tuckahoe.  
 W. B. Hargett, Tuckahoe.  
 E. M. Jarman, Tuckahoe.  
 W. G. Fordham, Tuckahoe.  
 F. A. Whitaker, Bonus.  
 S. H. Phillips, Bonus.  
 A. F. Becton, Kinston.  
 E. B. Isler, Kinston.  
 N. J. Leary, Pollokville.  
 J. B. Collins, Pollokville.  
 C. I. Debruhl, Pollokville.  
 Cyrus Foscue, Fowle.  
 Tom Heath, Trenton.  
 W. J. Perry, R. F. D., Trenton.  
 F. B. Koonce, Tuckahoe.  
 E. B. Wooten, Kinston.  
 June Stevenson, Kinston.  
 W. F. Foy, New Bern.  
 B. F. Henderson, Oliver.  
 D. W. Whitford, New Bern.  
 William Murrill, (col.), Trenton.  
 George W. Koonce, Maysville.

**Saw Mills.**

J. J. Simmons, Olivers.  
 Blades Bros., Pollokville.  
 J. F. Noble, Trenton.  
 C. A. Rhodes, Comfort.  
 Frank Brown, Tuckahoe.  
 S. H. Phillips, Bonus.  
 Elm City Lumber Co., Pollokville.

P. B. Smith, Trenton.  
Turner Lumber Co., Tuckahoe.

**Saloons.**

No. saloons in the county.

**TRENTON.**

Population, 338.  
TAX RATE—25c. on \$100; 75c. on poll.

**Town Officers.**

MAYOR—W. M. Coble.  
CLERK AND TREASURER—J. D. Heritage.  
TAX COLLECTOR—W. M. Coble.  
CHIEF OF POLICE—John Gooding.  
POSTMASTER—F. F. Green.  
STEAM BOAT AGENT—R. L. May.  
COMMISSIONERS—Dan. Dixon, S. Barker, R. L. May.

**Ministers and Churches.**

METHODIST—D. C. Geddie, Pastor.  
CHRISTIAN—C. W. Howard, Pastor.  
BAPTIST—Rev. Mr. Garner, Pastor.  
EPISCOPAL—No Rector.

**Schools and Academies.**

TRENTON HIGH SCHOOL—W. H. Hammond, Principal.

**Hotels and Boarding Houses.**

Brogden Hotel—J. P. Brogden, Prop.  
Barker House—S. Barker, Prop.

**Barber Shops.**

Lum Smith.  
S. H. Windley.

**Blacksmith Shops.**

E. Smith.  
S. H. Windley.

**Bicycle Dealers.**

R. L. May.

**Butchers and Dealers in Cattle.**

C. C. Henderson.

**Cabinet-Makers.**

Lewis King.

**Contractors and Builders.**

A. C. Burt.

**Cotton Buyers.**

C. C. May.  
E. B. Elliott.  
Walker Mears.

**Dentists.**

Henry Parker.

**Doctors.**

H. G. Monk.

**Druggists.**

Trenton Drug Co.

**Flour, Corn and Feed Dealers.**

Lon Taylor.

**Flour, Corn and Feed Mills.**

Furnifold Brock.

**Fertilizer Dealers.**

F. P. Koonce & Co.

C. C. May.  
Dixon Bros.  
S. Barker.

**General Merchandise.**

R. L. McDaniel.  
S. Barker.  
J. A. Smith & Co.  
E. J. Lofton.  
F. P. Koonce & Co.  
W. C. Kinsey.  
Heritage, Haywood & Co.  
R. P. Parker.  
Brogden & Co.  
Lum Smith.  
H. Pollock.  
B. T. Pollock.  
Dixon Bros.  
Joel Burney, (col.)

**Insurance Agencies.**

W. M. Whitaker.

**Lawyers.**

Thomas D. Warren.

**Sales and Livery Stables.**

Lon Taylor.

**Watches and Jewelry**

W. M. Coble.

**POLLOKSVILLE.**

Population, 198.

**Town Officers.**

Election is held Tuesday after 2nd Monday in May; term of office, 2 years.

MAYOR—Samuel Hudson.  
TREASURER—J. W. Shepard.  
TAX COLLECTOR—A. S. Lee.  
CHIEF OF POLICE—A. S. Lee.  
BOARD OF ALDERMEN—I. H. Barrus, John Whitty.

POSTMASTER—T. S. Bender.  
R. R. AGENT—Alex. Barrus.  
EPRESS AGENT—Alex. Barrus.

**Ministers and Churches.**

BAPTIST—Rev. Mr. Garner, Pastor.  
PRESBYTERIAN—S. Isler, Pastor.  
CHRISTIAN—No Pastor.

**Schools and Academies.**

POLLOKSVILLE HIGH SCHOOL—Miss Bertha Tueker, Principal.

**Hotels and Boarding Houses.**

Hudson House—Mrs. S. Hudson, Prop.  
Koonce House—Lewis Hardy, Prop.

**Barber Shops.**

Bart Oliver.  
R. L. Hardy.

**Blacksmith Shops.**

Zeb. Coston.

**Butchers and Dealers in Cattle.**

Samuel Hudson.

**Boot and Shoe Shops.**

Barty Oliver.



**Bicycle Dealers.**

John Whitty.  
Jim Coleman.

**Casket M'f'rs and Dealers.**

T. A. Bell.

**Carriage Manufacturers.**

Zeb Coston.

**Cotton Gins.**

M. N. Harriett.  
John Pearce.

**Clothing, Hats and Men's Furnishings.**

Bender Bros.

**Cotton Buyers and Brokers.**

T. S. Bender.  
E. B. Elliott.  
Walker Mears.

**Dealers in Carriages.**

J. H. Bell.  
A. S. Lee.  
I. H. Barrus.

**Dealers in Grain and Seed.**

I. H. Barrus.

**Dress-Makers.**

Mrs. Sallie Haywood.  
Mrs. S. Hudson.

**Doctors.**

A. F. Hammond.  
G. R. Hughes.

**Druggists.**

H. A. Chadwick & Co.

**Fish Markets.**

Sam. Hudson.

**Flour, Corn and Feed Mills.**

M. N. Harriett.  
J. M. Taylor.

**General Merchandise.**

J. H. Bell.  
Mrs. M. A. Brinkley.  
Mrs. Samuel Hudson.  
R. L. Hardy.  
Frank Whitty.  
T. A. Bell.  
J. W. Shepard.  
Charles Whitty.  
John Whitty & Son.  
H. A. Chadwick & Co.  
George Francks.  
James Coleman.  
Bart Oliver.  
A. S. Lee.  
S. Hudson.

**Grist Mills.**

M. N. Harriett.

**Hides and Pelts.**

Sam Hudson.

**Insurance Agents.**

T. A. Bell.

**Lawyers.**

Alex. H. White.

**Millinery and Fancy Goods.**

Mrs. Sallie Hudson.

**Painters.**

Solomon Koonce.

**Paint and Oil Dealers.**

H. A. Chadwick & Co.

**Sales and Livery Stables.**

J. H. Bell.  
A. S. Lee.  
I. H. Barrus.

**Telegraph Offices and M'grs.**

WESTERN UNION TELEGRAPH CO.—  
Alex. Barrus, Manager.

**MAYSVILLE.**

Population, 140.

POSTOFFICE—Mrs. Annie McCutchin.  
R. R. AGENT—J. E. McCutchin.  
EXPRESS AGENT—J. E. McCutchin.

**Blacksmith Shops.**

D. J. Watson.  
Fountain Bros.

**Butchers and Dealers in Cattle.**

Claude Henderson.  
S. P. Rogers.

**Cotton Gins.**

Lewis Bynum.  
Maysville Gin Co.—K. R. Hay, M'gr.

**Cotton Buyers.**

Walker Mears.  
A. J. Collins.  
E. B. Elliott.

**Doctors.**

N. G. Shaw.

**General Merchandise.**

J. M. & A. C. Foscue.  
Collins & Gillett.  
Maysville Supply Co.  
Pelletier & Weeks.  
G. P. Rogers.  
Jenkins Bros.  
L. L. Henderson.  
G. P. Rogers.  
Adler & Naccashon.

**Grist Mills.**

Lewis Bynum.

**Millinery and Fancy Goods.**

Mrs. Annie Truckner.

**Restaurants.**

E. B. Stanly.  
B. F. Jones (col.)

**Sales and Livery Stables.**

A. J. Collins.  
J. M. & A. C. Foscue.

**Saw Mills.**

Lewis Bynum.  
Beach Island Lumber Co.  
Menge Box Co.

## LENOIR COUNTY.

## County Seat, Kinston.

Formed in 1791 from Dobbs county. Named in honor of General William Lenoir, a noted patriot, soldier, and legislator.

Area, 420 square miles.

POPULATION: 18,639. White males, 5,499; white females, 5,194. Foreign born, 19. Negro males, 3,864; negro females, 4,182. White males over 21 years, 2,609; negro males over 21 years, 1,897. White polls, 2,256; negro polls, 75.

Value of real estate, \$2 429,951, increase of \$810,154 over 1902. Value personal property, \$1,608,870, increase of \$561,630 over 1902 including 1,649 horses, 1,641 mules, 1 jack, 763 goats, 3,656 cattle, 19,818 hogs, 837 sheep.

Property listed in 1903 by whites, \$3,846,514; by negroes, \$192,307.

No. Schools: White, 42; Colored, 25.

TAX RATE: County, 18 2-3c. on \$100 and 29% c. poll; roads, 15c. and 45c. poll. Special (public improvements), 15c. on \$100 and 45c. poll.

POST OFFICES: Cadez, Closs, Deeprun, Falling Creek, Graingers, Hugo, Institute, KINSTON, (c. h.), LaGRANGE, Pink Hill, Repose, Strabane.

PUBLIC ROADS: N. B. Wooten, Kinston, Supt. Worked by Special Law and convict labor; total taxation last year, about \$5,860.

## RAILROAD, TELEGRAPH AND EXPRESS COMPANIES:

Atlantic Coast Line, 11.07 miles, assessed value . . . . .	\$290,033.84
Atlantic and North Carolina, 19.09 miles, assessed value . . . . .	154,830.00
Henderson Telephone Company, 38.00 miles, assessed value . . . . .	281.38
Carolina Telephone and Telegraph Company, 85.00 miles, assessed value . . . . .	667.95
Western Union Telegraph Company, 77.26 miles, assessed value . . . . .	2,455.86
Southern Express Company, 28.07 miles, assessed value . . . . .	3,271.20

SUPERIOR COURT: March 21st, two weeks; June 13th, two weeks; September 12th, two weeks; November 14th, two weeks.

## COUNTY OFFICERS.

CLERK OF THE COURT—Plato Collins, Kinston.

SHERIFF—D. F. Wooten, Kinston.

REGISTER OF DEEDS—W. D. Suggs, Kinston.

TREASURER—J. B. Temple, Kinston.

CORONER—R. W. Wooten, Kinston.

SURVEYOR—G. F. Loftin, Kinston.

STANDARD-BLEPER—T. B. Ashford, Kinston.

CO. PHYSICIAN—C. L. Pridden, Kinston.

CO. SUPT. OF SCHOOLS—C. W. Howard, Kinston.

CO. BOARD OF EDUCATION—Richard H. Lewis, (chm.), Kinston; S. I. Wooten, LaGrange; H. W. Davis, Strabane.

CO. COMMISSIONERS—H. Tull, (chm.), Kinston; George West, Closs; W. P. Gilbert, Grifton.

CO. BOARD OF ELECTIONS—H. E. Shaw, (chm.), Kinston; John Fields, Jr., LaGrange; W. A. Jones, Pink Hill.

CONSTABLES—Kinston Township: Everett Brinson, Kinston; Contentnea Neck, W. H. Phillips, Hugo; Vance, Edgar J. Hill, Fields; Institute, George W. Rouse, Institute; Falling Creek, Demasco Barwick, Falling Creek; Trent, Ira Smith, Deep Run; Pink Hill, F. M. Smith, Pink Hill; Woodington, M. F. Waller, Woodington; Neuse, Wm. S. Sutton, Kinston; South West, Sam.

Taylor, Kinston; Sand Hill, J. F. Robertson, Closs.

## Justices of the Peace.

KINSTON TOWNSHIP—E. B. Lewis, W. P. Jones, L. J. Mewborne, W. F. Dibble, J. G. Cox, W. F. Stanly, Kinston.

MOSELY HALL—John T. Sutton, E. M. Herring, D. L. Hines, E. P. Fields, J. T. Aldridge, G. H. Sutton, LaGrange.

INSTITUTE—E. B. Byrd, J. W. Brothers, Ray Dawson, Institute

FALLING CREEK—M. H. Wooten, Esdras Elmore, Falling Creek.

VANCE—W. T. Mosely, Kinston.

CONTENTNEA NECK—J. L. Keen, Jr., Grifton; E. L. Hazleton, Hugo; W. P. Gilbert, Grifton; H. D. Stanly, Graingers; J. H. Barwick, Grifton; J. S. Abbott, Graingers.

PINK HILL—George Turner, Pink Hill; R. K. Noble, Repose.

TRENT—Oscar Hardy, S. H. Davenport, D. A. Whitfield, Strabane; W. W. Rouse.

WOODINGTON—S. H. Humphrey, Cadez; E. H. Waller, J. C. Koonce, Woodington.

SAND HILL—A. S. Wetherington, E. R. West, Closs.

SOUTH WEST—A. W. Whitley, Coahoma. NEUSE—C. A. Dudley, Kinston.

## Public School Teachers.

Albritton, Mrs. Ida, Kinston.

Braxton, Miss May, Kinston.  
 Brown, Miss Metthar, Kinston.  
 Bryan, Miss Lillie, Institute.  
 Bryan, Miss Jessie, Kinston.  
 Brown, Miss Mary, Kinston.  
 Barwick, Miss Jennie, Kinston.  
 Crawford, Mrs. Carrie, Kinston.  
 Dawson, Miss Maud, Institute.  
 Erskine, Miss Maud, Kinston.  
 Fordham, Miss Lillian, Kinston.  
 Gray, Miss Ava, Institute.  
 Hodges, Miss Lucy, Kinston.  
 Hodges, Miss Mary, Kinston.  
 Howard, Miss Ruth, Kinston.  
 Hardy, Miss Carrie, Strabane.  
 Hardy, Miss Nettie, Institute.  
 Herring, Miss Margaret, Kinston.  
 Jones, Miss Cora, Kinston.  
 Jackson, Miss Alice, Kinston.  
 Jackson, Miss Katherine, Kinston.  
 Kilpatrick, Miss Susie, Kinston.  
 Kinsey, Miss Mamie, Cadez.  
 King, Miss Annie, Trenton.  
 Kennedy, Miss Mabel, LaGrange.  
 Laughinghouse, Miss Margaret, Kinston.  
 Lewis, Miss Mamie, Kinston.  
 Kennedy, Miss Bessie, LaGrange.  
 May, Miss Melissa, Kinston.  
 Newborne, Miss Ella, LaGrange.  
 Miller, Miss Dora, Kinston.  
 Moore, Miss Eliza, Kinston.  
 Moseley, Miss Hattie, Kinston.  
 Moseley, Miss Eva, Kinston.  
 Moseley, Miss Fannie, Kinston.  
 Noble, Miss Mattie L., Kinston.  
 Ormond, Mrs. Y. B., Kinston.  
 Parrott, Miss Mary, Kinston.  
 Parrott, Miss Hattie S., Kinston.  
 Pittman, Miss Susie, Grifton.  
 Stanton, Miss Virginia, LaGrange.  
 Sutton, Miss Nonie, Kinston.  
 Sutton, Miss Florence, Kinston.  
 Sutton, Miss Ruth, Kinston.  
 Smith, Miss Margaret, Hugo.  
 Smith, Miss Lena Spain, Kinston.  
 Stroud, Miss Rebecca, Woodington.  
 Taylor, Miss Nannie, Grifton.  
 Taylor, Miss Myrtle, Kinston.  
 Taylor, Miss Rosa, Kinston.  
 Turnage, Miss Lucy May, Institute.  
 Tucker, Miss Sallie P., Grifton.  
 Pittman, Miss Maggie, Grifton.  
 Whitaker, Miss Myrtle, Kinston.  
 Warters, Miss Annie A., LaGrange.  
 Weyher, Miss Marie, Kinston.  
 Worley, Miss Laura, Kinston.  
 Weyher, Miss Sidonia, Kinston.  
 Webb, Mrs. George B., Kinston.  
 Loftin, Miss Rosa, Kinston.  
 Temple, Miss Bessie, Kinston.  
 Wooten, M. H., LaGrange.  
 Tyndall, E. G., Kinston.  
 Grady, W. H., Woodington.  
 Williams, John A., Pink Hill.  
 Noble, George G., Repose.

#### Ministers not in Towns.

FREE WILL BAPTIST—Henry Cuning-  
ham, Deep Run; W. Denny, Pink Hill.

PRIMITIVE BAPTIST—John Williams,  
Strabane.

CHRISTIAN—S. W. Sumrell, Grifton; C.  
W. Howard, Kinston.

METHODIST—Hugh Cummings, Kinston.

#### Physicians not in Towns.

Charles Ivey, LaGrange.  
 William W. Denny, Pink Hill.  
 Louis Foss, LaGrange.  
 R. W. Wooten, Coahoma.

#### Merchants not in Towns.

W. H. Ham, Falling Creek.  
 A. R. Sutton, Falling Creek.  
 A. L. Hollowell, Kinston.  
 J. S. Smith & Bro., Hugo.  
 J. H. Mewborne & Co., Kinston.  
 D. W. Hamilton, Graingers.  
 J. C. Langston, Graingers.  
 A. J. Sutton, Cadez.  
 I. D. Snarrow, Deep Run.  
 Ray Dawson, Institute.  
 H. A. Hart, Hugo.  
 Taylor & Aldridge, Hugo.  
 J. Dawson, Jr., Falling Creek.  
 Dawson Bros., Falling Creek.  
 L. P. Tyndal, Pink Hill.  
 Jesse Tyndal, Pink Hill.

#### Cotton Gins.

Robert Nelson, Grifton.  
 S. W. Dawson, Hugo.  
 Charles Rountree, Grifton.  
 D. Wood, LaGrange.  
 Coward & Spivey, Grifton.  
 B. W. Canady, Kinston.  
 J. Z. Brooks, Grifton.  
 George West, Closs.  
 Susan D. West, Closs.  
 J. H. Suttan, Coahoma.  
 George Tilghman, Coahoma.  
 R. W. Wooten, Coahoma.  
 Henry Tull, Deep Run.  
 J. H. Darden, Falling Creek.  
 Best & Wooten, LaGrange.  
 W. L. Kennedy, Falling Creek.  
 E. E. Rouse, Falling Creek.  
 Lemuel Taylor, Fields.  
 Charles H. Barwick, Graingers.  
 Jones & Langston, Grifton.  
 Coward & Spivey, Grifton.  
 S. W. Dawson, Grifton.  
 Robert Nelson, Grifton.  
 A. T. Dawson, Institute.  
 Hill & Jones, Institute.  
 J. T. Askew, Kinston.  
 B. W. Canady, Graingers.  
 Wm. C. Dupree, Kinston.  
 W. S. Fields, Closs.  
 W. I. Herring, Falling Creek.  
 Lovit Hines, Institute.  
 P. A. Hodges & Bro., Falling Creek.  
 Jesse B. Holland, Kinston.  
 W. T. Lang, Kinston.  
 Jesse Jackson, Kinston.  
 A. L. Rountree, Kinston.  
 Richard King, Kinston.  
 Kinston Gin Co., Kinston.  
 E. P. Loftin, Kinston.  
 J. B. Loftin, Kinston.  
 J. H. Mewborne, Kinston.  
 E. T. Mosely, Kinston.  
 W. C. Mosely, Kinston.

R. K. Noble, Pink Hill.  
 E. R. Rouse, Kinston.  
 Peyton Hooker, Kinston.  
 W. S. Sutton, Kinston.  
 F. & S. Taylor, Kinston.  
 W. G. Taylor, Kinston.  
 D. Wallace, Kinston.  
 M. E. Roberson, Kinston.  
 W. L. & Oscar Hardy, LaGrange.  
 F. R. Hodges, LaGrange.  
 C. H. Pearce, LaGrange.  
 Fertilizer Co., Newbern Cotton Oil, etc.,  
 LaGrange.

Ransom Garris, LaGrange.  
 Alex. Sutton, LaGrange.  
 Marcellus Sutton, LaGrange.  
 D. W. Wood, LaGrange.  
 S. L. Wooten, LaGrange.  
 W. A. Jones, Pink Hill.  
 A. J. Davis, Seven Springs.  
 Daniel Hines, Seven Springs.  
 W. P. Talley, Seven Springs.  
 J. Dawson, Woodington.  
 William Strowd, Woodington.  
 Waller Bros., Woodington.  
 Dal. F. Wooten, Woodington.

#### Grist Mills.

D. Wood, LaGrange.  
 J. P. Kelley, Coahoma.  
 H. Weil, Woodington.  
 Davis Mills, Strabane.  
 Noble Mills, Repose.  
 Tull's Mill, Deep River.

#### Dealers in Grain and Seed.

J. P. Kelley, Coahoma.

#### Lumber Plants.

J. Z. Brooks, Grifton.  
 NOTTINGHAM-WREN CO., Grifton.

#### Shippers of Produce.

Taylor & Aldridge, Institute.  
 Hardy & Dawson, Institute.  
 J. B. Cummings, Kinston.  
 James F. Parrott, Kinston.

#### Turpentine Stills.

I. D. Sparrow, Strabane.  
 Hardy Stroud, Woodington.  
 John Smith, Pink Hill.

### KINSTON.

Established in 1762.  
 Incorporated in 1826.  
 Population, 4,106; white, 2,578; colored,  
 1,528.

Value of real estate, \$1,082,896.00.

Value personal property, \$857,273.00.

No. white polls, 604.

No. colored polls, 345.

TAX RATE—City purposes, \$1.59 poll;  
 53c. on \$100; schools, 66 poll.; 22c. on \$100.

Bonded debt, \$48,000.

City owns lights.

#### Town Officers.

Election is held first Monday in May;  
 term of office, 2 years.

MAYOR—N. J. Rouse.

CLERK—L. J. Mewborne.

TREASURER—H. E. Moseley.  
 TAX COLLECTOR—L. J. Mewborne.  
 ATTORNEY—E. R. Wooten.  
 SUPT. OF HEALTH—C. L. Pridgen.  
 STANDARD-KEEPER—T. B. Ashford.  
 CHIEF FIRE DEPT.—T. B. Brown, Chief;  
 J. F. Strickland, Foreman.

FIRE COMPANIES AND CHIEFS—Kinston Fire Company; Capt. Hose, J. F. Davis; Chief Engineer, J. A. Harvey; J. B. Temple, Assistant.  
 Dread Naught Hook and Ladder Co., Ed. Hall, (col.)

CHIEF OF POLICE—G. F. Simmons.  
 POLICEMEN—J. W. Taylor, J. M. Howland, J. C. Heath, J. J. Dunn.

BOARD OF ALDERMEN—J. W. Lynch, J. H. Ellis, W. D. LaRoque, Jr., H. E. Moseley, J. A. McDaniel, J. C. Wagner.

CITY PUBLIC SCHOOLS SUPT.—L. C. Brogden.

THE KINSTON GRADED SCHOOLS—

Wingate Underhill, Principal.  
 TRUSTEES OF GRADED SCHOOLS—S. H. Abbott, (chm.); J. A. Pridgen, B. W. Canady, D. Oettinger, H. O. Hyatt, V. E. Weyher, George B. Webb.

POSTMISTRESS—Mrs. Ada Hunter.  
 R. R. AGENTS—Horace West, O. T. Meacham.

EXPRESS AGENT—Junius Stevenson,

#### Cemeteries and Supts.

Two—White and colored.  
 J. H. Ellis, Cemetery Commissioner.

Hospitals and Asylums.  
 H. O. Hyatt's Sanitarium.

#### Ministers and Churches.

METHODIST—E. H. Davis, Pastor.  
 MISSION—T. W. Mansfield, Pastor.  
 BAPTIST—G. N. Cowan, Pastor.  
 CHRISTIAN—P. B. Hall, Pastor.  
 EPISCOPAL—John H. Griffith, Jr., Rector.

PRESBYTERIAN—E. D. Brown, Pastor.  
 FREE WILL BAPTIST—J. W. Alford, Pastor.

#### Schools and Academies.

Miss Minnie Edwards.  
 The Rhodes School.  
 Miss Dora Miller.

#### Hotels and Boarding Houses

Hotel Tull.  
 Riverview Hotel.  
 Hotel Bailey.  
 Miss Sue Cobb.  
 Mrs. M. E. Chadwick.  
 Mrs. N. F. Moore.  
 Miss Mollie Nunn.  
 H. C. Bailey.  
 J. B. Sandlin.  
 Mrs. Kate Moye.  
 Mrs. Marshburn.  
 Mrs. Joyner.

#### Agricultural Implements.

B. W. Canady & Son.  
 Dixon & Hooker.  
 H. E. Moseley.  
 J. W. Grainger.

**Auctioneers.**

Naimon & Marks.  
H. Hacker.  
M. Pearson.  
H. & B. Stadium.

**Bakers.**

The Kinston Bakery—W. M. Herbert  
Proprietor.

**Banks and Bankers.**

THE BANK OF KINSTON—E. F. Cox,  
President; R. C. Strong, Cashier. Capital  
\$50,000; Surplus and Profits, \$20,000.

CITIZENS SAVINGS BANK—N. J. Rouse,  
President; Charles F. Harvey, Cashier.  
Capital, \$50,000; Surplus and Profits, \$15,000

**Brokers.**

Scarboro & Grant.

Alex. Fields.

**Butchers and Dealers in Cattle.**

Scarboro & Grant.

L. A. Braxton.

O. M. Hooker & Co.

W. R. Bond.

Braxton & Dunn.

Henry Gray.

F. M. Haskins.

E. B. Whitehurst.

J. F. Strickland.

J. R. Walker & Co.

**Blacksmith Shops.**

J. H. Bell.

W. A. Harrell.

John L. Albertson.

John Abbott.

**Books and Stationery.**

Kinston Coin & Book Exchange.

**Boots and Shoes.**

Oettinger Bros.

Einstein Bros.

S. A. Quinerly.

Cox & Co.

Tunstall & Hill.

E. L. Brooks & Co.

C. T. Munford.

**Boot and Shoe Shops.**

L. J. Hill.

Giles Summerlin.

**Brick M'f'rs and Dealers.**

Kinston-Clark Brick & Tile Co.

**Barber Shops.**

E. F. Weeks.

Parson's Barber Shop.

Jones & Willis.

Thomas H. Green.

**Bicycle Dealers.**

THE KINSTON CYCLE CO.—C. E.  
Spears, Prop.

**Bottling Works.**

I. V. Wagner & Co.

**Building & Loan Associations.**

THE KINSTON BUILDING AND LOAN  
ASSOCIATION.—R. C. Strong, President;  
T. H. Faulkner, Sec. and Treas.

**Canned Goods.**

Mark Mewborne.

LaRoque & Rountree.

Henry French.

J. F. Parrott.

L. J. Moore.

Stroud & Son.

J. B. Cummings.

A. E. Cummings.

Myers & Midyette.

Hart & Harrington.

Dawson & Son.

**Carriage Manufacturers.**

C. T. Randolph.

J. H. Ellis.

**Contractors and Builders.**

S. M. Harrell.

John Rhodes.

Zacheus Rhodes.

S. R. Phillips.

**Casket M'f'rs and Dealers.**

George B. Webb.

**Clothing, Hats and Men's  
Furnishings.**

S. A. Quinerly.

Einstein Bros.

Oettinger Bros.

Tunstall & Hill.

Abe Schuttz.

Cox & Co.

E. L. Brooks & Co.

C. T. Munford.

**Coal and Wood.**

S. H. Bright.

The Neuse Milling Co.

H. C. V. Peobles.

**Commission Merchants.**

S. H. Rountree, Jr.

**Confectionery Manufacturers.**

The Kinston Bakery, W. M. Herbert, Prop.

**Confectionery Dealers.**

J. E. Hood.

Temple-Marston Drug Co.

Owl Drug Store.

Kinston Bakery.

Mark Mewborne.

W. D. LaRoque, Jr.

Myers & Midyette.

C. B. Woodley & Co.

J. F. Parrott.

Mrs. N. L. Bruton & Bro.

**Cotton Mills.**

THE KINSTON COTTON MILLS—N. J.  
Rouse, President; F. C. Dunn, Secretary;  
J. F. Taylor, Treasurer; J. W. Black, Supt.

**Crockery and Glassware.**

Alexander & Carroll.

Henry French.

T. R. Lee.

New York Racket Store.

G. E. Kornegay.

W. D. Rayner.

Hart & Harrington.

Myers & Midyette.



J. B. Cummings.  
Mrs. N. L. Bruton & Bro.  
H. E. Moseley.

**Cotton Buyers and Brokers.**

A. L. C. Hill.  
J. R. Ball.  
John F. Mewhorne & Son.  
Wm. C. Fields.  
L. Harvey & Son.  
E. J. Beeton.

**Clubs.**

Elks Club.

**Dealers in Carriages.**

J. C. Quinerly & Bro.  
J. W. Grainger.

**Dealers in Ice.**

J. C. Wagner.  
B. W. Canady & Son.

**Dealers in Tobacco.**

Bobbitt & Mosely.  
J. A. Long.  
H. J. Bass & Co.  
Hoge Irvine Co.  
W. C. Thomas Co.  
American Tobacco Co.  
C. R. Dodson & Co.  
T. E. Roberts & Co.  
Randolph Meade Tobacco Co.  
J. S. Martin & Co.  
W. L. Holderby.  
Abbott & Barber.  
Swink & Dalton.  
Reynolds Tobacco Co.

**Dealers in Grain and Seed.**

S. H. Bright.  
The Neuse Milling Co.

**Dentists.**

H. D. Harper, Sr.  
H. D. Harper, Jr.  
T. H. Faulkner.

**Doctors.**

R. A. Whitaker.  
H. O. Hyatt.  
V. E. Weyher.  
John A. Pollock.  
F. A. Whitaker.  
Henry Tull.  
James M. Parrott.  
W. T. Parrott.  
C. B. Woodley.  
R. H. Temple.  
C. L. Pridgen.  
Edwards & Hargrove.

**Druggists.**

John E. Hood.  
Temple-Marston Drug Co.—E. B. Marston,  
Proprietor.  
C. B. Woodley & Co.  
Henry Dunn.  
Owl Drug Store, Will Hunter, Jr., Prop.

**Restaurants.**

Riverview Cafe, Mrs. M. N. Street, Prop.  
J. T. Skinner.

**Dress-Makers.**

Mrs. Mary Taylor.

Mrs. H. W. McKinnie.  
Mrs. E. B. Whitehurst.  
Mrs. J. H. Banks.  
Mrs. Adams.  
Mrs. John Brown.  
Mrs. A. S. Padrick.  
Mrs. John Goslee.  
Mrs. W. H. Cobb.  
Mrs. Fannie Carlton.

**Dry Goods and Notions.**

Einstein Bros.  
Oettinger Bros.  
C. T. Munford.  
G. E. Kornegay.  
Cox & Co.  
Abe Schuttz.  
Mrs. F. B. Beeton.

**Electric Companies & Officers.**

Municipal ownership.

**Electrical Supplies.**

John E. Weyher.

**Florists.**

Mrs. V. E. Weyher.  
Mrs. H. D. Spain.

**Fish Markets.**

E. B. Whitehurst.  
J. F. Davis.  
A. Redd.  
Henry Gray.  
J. H. Haddock.  
D. W. Wade.

**Flour, Corn and Feed Dealers.**

The Neuse Milling Co.

**Foundries and Iron Works.**

E. M. Hodges.

**Fruit Dealers.**

James F. Parrott.  
Stroud & Son.  
G. W. Underhill.  
Lewis Grady.  
Holland & Co.  
Walter Fields.  
M. H. Smith.  
I. T. Haskins.  
B. F. Bursell.  
John H. Moore.  
Kinston Peanut Co.  
W. W. Tuton.  
Joshua Byrd.  
Henry French.  
W. T. Fields & Co.  
Mark Mewhorne.  
L. J. Moore.  
W. D. LaRoque, Jr.

**Furniture Manufacturers.**

THE KINSTON FURNITURE CO.—J. W.  
Grainger, Pres.; L. O. Mosely, Secretary  
and Treasurer.

**Furniture Dealers.**

Quinn & Miller.  
Oettinger Bros.  
Einstein Bros.

**General Merchandise.**

J. B. Cummings.

Oettinger Bros.  
A. E. Cummings.  
Hart & Harrington.  
S. P. Johnson.  
G. E. Kornegay.  
C. W. Pridgen.  
Benj. May.  
Taylor & Dawson.

### Hardware and Ag'l Implem'ts.

H. E. Moseley.  
Dixon & Hooker.  
B. W. Canady & Son.

### Harness M'f'rs and Dealers.

J. H. Ellis.  
Dixon & Hooker.  
C. T. Randolph.  
B. W. Canady & Son.

### Hides and Pelts.

W. R. Bond.

### Ice Factories and Officers.

LENOIR OIL AND ICE CO.—F. C. Dunn,  
Secretary and Treasurer.

### Insurance Agencies.

L. Harvey & Son.  
S. H. Rountree, Jr.  
Miss Sybil Hyatt.  
Eastern Insurance and Commission Co.  
Samuel Abbott.  
R. C. Strong.  
E. J. Becton.

### Job Printing Offices.

Free Press Office.

### Lawyers.

Loftin, Mitchell & Varser.  
Rouse & Ormond.  
H. E. Shaw.  
W. D. Pollock.  
Wooten & Wooten.  
Stephen W. Isler.  
Harding & Harris.  
Land & Cowper.

### Laundries.

Vick Bros.  
Chinese Laundry.

### Leather Dealers.

H. E. Moseley.  
B. W. Canady & Son.  
Dixon & Hooker.

### Lumber M'f'rs and Dealers.

Hines Bros. Lumber Co.  
The Gay Lumber Co.  
Z. Edwards & Son.  
W. H. O'Berry.

### Machinery Dealers.

J. W. Grainger.

### Machine Shops.

E. M. Hodges.

### Masons and Builders.

George O. McRae.  
H. D. Spain.  
Jesse Loftin.

### Marble Works.

Slaughter Bros.  
J. Dal.

### Millinery and Fancy Goods.

J. M. Stevenson.  
A. R. Miller.  
Misses Meacham & Co.  
Mrs. N. L. Bruton & Bro.  
New York Racket Store.

### Mattress Manufacturers.

W. H. Smith, (col.)

### Music Teachers.

Mrs. Helen Kennedy.  
Mrs W. H. Whitfield.  
R. B. West.  
Miss Cora Fields.

### Medicine Manufacturers.

D. W. Bagley.

### Musical Instruments.

Slaughter Bros.

### Newspapers and Editors.

THE KINSTON PUBLISHING CO.—Owner  
of The Kinston Free Press—W. S. Herbert,  
President.

### Oil Dealers.

T. W. Mewborne & Co.  
S. H. Rountree, Jr.

### Painters.

Hugh Cummings.  
John Sparks.  
Joe Cummings.  
Isaac Chamberlain.  
R. B. Williams.

### Paper-Hangers.

Joe Cummings.  
Hugh Cummings.

### Paint and Oil Dealers.

J. E. Hood.  
B. W. Canady & Son.  
Dixon & Hooker.  
Temple-Marston Drug Co.

### Produce Dealers.

J. B. Cummings.  
A. E. Cummings.  
French & Sugg.  
W. D. LaRoque, Jr.  
J. F. Parrott.  
Myers & Midyette.  
Stroud & Son.  
Hart & Harrington.

### Plumbers.

W. H. Claytor & Co.

### Real Estate Agents.

Isler & Shaw.

### Retail Grocers.

Henry French.  
W. D. LaRoque, Jr.  
Myers & Midyette.  
Moore & Hooker.  
I. J. Moore.  
T. R. Lee.  
Stroud & Son.

Mark Mewborne.  
 J. F. Parrott & Bro.  
 Dawson & Son.  
 J. B. Cummings.  
 A. E. Cummings.  
 Hart & Harrington.

### Sash and Blind Factories.

Kinston Mantel Co.

### Sales and Livery Stables.

A. Mitchell.  
 A. P. LaRoque.  
 J. C. Quinerly & Bro.  
 D. S. Barrus.  
 A. S. Copeland & Co.  
 W. G. Harper.  
 Joe Strickland.

### Saloons.

One Dispensary.

### Shingle Manufacturers.

Hines Bros. Lumber Co.  
 Moseley Brick & Shingle Co.

### Sporting Goods.

J. E. Hood.  
 Temple-Marston Drug Co.

### Stoves and Tinware.

B. W. Canady & Son.  
 Dixon & Hooker.  
 H. E. Moseley.

### Telegraph Offices and M'grs.

WESTERN UNION TELEGRAPH CO.—  
 Miss Nettie Perry.

### Telephone Exchanges & M'grs.

CAROLINA TELEPHONE CO.—W. A.  
 Jordan.

### Tobacco Warehouses.

Central Warehouse.  
 Atlantic Warehouse.  
 Farmers Warehouse.  
 Knott Bros. Warehouse.  
 Eagle Warehouse.

### Watches and Jewelry

Kleber Denmark.  
 C. Bailey.

### Wholesale Grocers.

T. W. Mewborne & Co.  
 Sumrell & McCoy.

### Wood-Working Shops.

James H. Bell.  
 W. A. Harrell.  
 Hardy Stroud.

### LA GRANGE.

Incorporated in 1869.  
 Population, 1,000.  
 TAX RATE—1.5 of 1 per cent.

### Town Officers.

MAYOR—J. W. P. Smithwick.  
 CLERK—G. W. B. Hadley.  
 TREASURER—J. S. Wooten.  
 TAX COLLECTOR—Josiah Wells.  
 CHIEF OF POLICE—Josiah Wells.  
 COMMISSIONERS—J. W. P. Smithwick,  
 G. W. B. Hadley, J. C. Wooten, R. G.  
 Creech, J. W. Sutton, John R. Wooten.  
 GRADED SCHOOL—J. E. Witherspoon,  
 Superintendent.  
 SCHOOL COMMITTEE—J. W. P. Smith-  
 wick, James S. Wooten, R. G. Creech, C. S.  
 Wooten, Joseph Kinsey, J. D. Walters, John  
 Fields, Jr.  
 POSTMASTER—A. Miller.  
 R. R. AGENT—S. I. Sutton.  
 EXPRESS AGENT—S. I. Sutton.

### Ministers and Churches.

METHODIST—J. E. Saunders, Pastor.  
 METHODIST PROTESTANT—Rev. M.  
 Dosier, Pastor.  
 PRESBYTERIAN—H. F. Hortman, Pastor.  
 CHRISTIAN—D. H. Petree, Pastor.  
 BAPTIST—No Pastor.

### Hotels and Boarding Houses

Harper's Hotel—R. M. Harper, Prop.  
 Hotel Fields—Mrs. C. E. Kennedy, Prop.

### Doctors.

J. M. Hodges.  
 J. W. P. Smithwick.  
 James Green.

### Druggists.

H. M. McDonald.

### Job Printing Offices.

LaGrange Sentinel.

### Newspapers and Editors.

LA GRANGE SENTINEL—D. H. Petree,  
 Editor and Proprietor.  
 WATCH TOWER—J. D. Waters, Prop.

### General Merchandise.

O. Taylor & Co.  
 C. P. Barrow.  
 Williams & Hardy.  
 Wooten & Wooten.  
 Simeon Wooten.  
 George E. Sutton.  
 Creech & Fields.  
 H. E. Dillon.  
 R. B. Kinsey.  
 Turner Aldrich.  
 James Mewborn. (Novelties.)

### Retail Grocers.

A. W. Kennedy.  
 W. H. Burke.  
 Lloyd Barwick.  
 Zeb. Creech.  
 Ben Creech.

# LINCOLN COUNTY.

## County Seat, Lincolnton.

Formed in 1779 from Tryon County. Named in honor of Benjamin Lincoln, who was then fighting at Charleston.

Area, 290 square miles.

POPULATION: 15,498. White males, 6,168; white females, 6,369. Foreign born, 11. Negro males, 1,461; negro females, 1,497. White males over 21 years, 2,619; negro males over 21 years, 567. White polls, 1,702; negro polls, 286.

Value of real estate, \$1,793,560, increase of \$455,120 over 1902. Value personal property, \$1,187,359, increase of \$210,063 over 1902, including 1,424 horses, 1,935 mules, 11 jacks and jennets, 63 goats, 5,126 cattle, 6,286 hogs, 518 sheep.

Property listed in 1903 by whites, 2,925,885; by negroes, \$55,034.

No. Schools: White, 57; Colored, 14.

TAX RATE: County, 23 2-3c. on \$100; roads, 20c.; special, 15c. One iron bridge.

POST OFFICES: Barkley, Chubb, Crimsic, CROUSE, DENVER, Derr, Dora, Eddy, Iagers, Harvey, Henry, Hulls Crossroads, IRON STATION, Johnston, Kidville, LINCOLNTON, (c. h.), Lincoln Mills, Long Shoals, LOWESVILLE, Lloyd, Machpelah, Mariposa, Northbrook, Nixonia, Orleans, Reepsville, Reinhardt, Sains, Triangle, Webb, Zion.

PUBLIC ROADS: Worked by O. d State Law.

### RAILROAD, TELEGRAPH AND EXPRESS COMPANIES:

Carolina & Northwestern, 12.89 miles, assessed value .....	\$103,053.01
Pullman Company, 11.26 miles, assessed value .....	2,133.29
Western Union Telegraph Company, 19.02 miles, assessed value .....	604.50
Seaboard Air Line, 15.60 miles, assessed value .....	311,729.88
Southern Express Company, 29.86 miles, assessed value .....	3,479.79
Piedmont Telephone Company, 152.00 miles, assessed value .....	349.20

SUPERIOR COURT: April 11th, two weeks; September 5th; December 12th.

### COUNTY OFFICERS.

CLERK OF THE COURT—A. Nixon, Lincolnton.

SHERIFF—J. K. Cline, Lincolnton.

REGISTER OF DEEDS—H. A. Self, Lincolnton.

TREASURER—R. F. Beal, Lincolnton.

CORONER—Lawson Houser, Lincolnton.

CO. ATTORNEY—C. E. Childs, Lincolnton.

CO. SUPT. OF HEALTH—J. W. Sain, Lincolnton.

SUPT. CO. HOME—Andrew Gilbert, Lincolnton.

CO. SUPT. SCHOOLS—G. T. Heafner, Crouse.

CO. BOARD OF EDUCATION—J. O. Allen, (chm.), Lincolnton; D. C. K. Wilkinson, Chronicle; R. B. Sullivan, Lincolnton.

CO. COMMISSIONERS—W. T. Carpenter, Lincolnton; T. H. Proctor, (chm.), Denver; Luther Rudisill, Iron Station; David Yoder, Reepsville; J. C. Beam, Lloyd.

CO. BOARD OF ELECTIONS—J. A. Abernathy, (chm.), Lincolnton; G. A. Barkley, Denver; J. H. Ramsour, (sec'y), Lincolnton.

CONSTABLES—Catawba Springs Township, Ivey Cherry, Triangle; Ironton, J. S. Hallman, Iron Station; Lincolnton, E. W. Keener, Lincolnton; Howards Creek, R. P.

Heavner, Eddy; North Brook, E. A. Wehnt, North Brook.

### Justices of the Peace.

CATAWBA SPRINGS TOWNSHIP—J. W. McIntosh, Lowesville; W. F. Kelly, Denver; J. C. Thompson, Denver; W. H. Lowe, Machpelah; J. C. McIntosh, Denver; J. A. Nixon, Triangle.

IRONTON—J. E. Crouland, Lincolnton; J. W. Lane, Machpelah; D. A. Troutman, Iron Station; R. L. Davis, C. P. Ilko, Derr; A. F. Goodson, Machpelah; R. B. Harrell, Long Shoals.

LINCOLNTON—S. P. Sherrill, J. O. Allen, H. J. Crooks, R. G. Rutledge, J. Calvin Shrum, N. E. Ramsay, Lincolnton; S. Alexander, Long Shoals; Jacob Ramseur, Crimsic.

HOWARD'S CREEK—Phillip Carpenter, M. L. Kizer, Reepsville; C. L. Heavner, Henry; H. Houser, Crouse; M. M. Lutz, Henry; W. H. Hoover, Crouse; A. Luther Sullivan, Lincolnton; J. Frank Warlick, Crouse; H. D. Warlick, Reepsville.

NORTH BROOK—C. W. Beam, Lloyd; David Hoyle, Henry; F. J. Leatherman, Hulls X Roads; T. M. Foster, Orleans; W. C. Childers, North Brook; C. Z. Hoyle, Hull's X Roads; W. M. Hull, North Brook.

### Public School Teachers.

Johnston, Miss Mary Knox, Lincolnton. Richardson, Miss Julia, Lincolnton. Motz, Miss Bessie, Lincolnton.

Houser, Miss Laura, Lincolnton.  
 Ramsey, Miss Ada, Lincolnton.  
 Scronce, Miss Georgia, Lincolnton.  
 McDaniel, Miss Mary, Lincolnton.  
 Yoder, W. M., Lincolnton.  
 Mullen, J. P., Lincolnton.  
 Brown Miss Minnie, Iron Station.  
 Brown, Miss Grace, Iron Station.  
 Camp, R. E., Iron Station.  
 Rudisill, J. E., Iron Station.  
 Petrie, Miss Rosa, Reepsville.  
 Heavner, J. A., Reepsville.  
 Petrie, Lewis, Reepsville.  
 Mosteller, E. L., Reepsville.  
 Wise, Walter, Lincolnton.  
 Wise, Oliver, Lincolnton.  
 Wilson, B., Reepsville.  
 Reep, Miss Ori, Orleans.  
 Bess, Miss Minnie, Orleans.  
 Bess, Miss Jennie, Orleans.  
 DeLane, D. E., Orleans.  
 Nixon, Miss Sallie, Triangle.  
 Nixon, Miss Millie, Triangle.  
 Wilson, Austin, Hulls X Roads.  
 Hoover, J. E., Hulls X Roads.  
 Beam, Doras, Lloyd.  
 Eaker, Clarence, Lloyd.  
 Hallman, W. C., Johnstown.  
 Beam, M. S., Dora.  
 Johnston, W. C., Henry.  
 Warlick, Jesse, Reepsville.  
 Armstrong, Miss Jennie, Lincolnton.  
 Sain, Miss Ollie, Reepsville.  
 Beam Mrs. J. Lee, Crouse.  
 Anthony, Mrs. Mattie, Lincolnton.  
 Yount, Junius, Henry.  
 Womack, Henry, Macpelah.  
 Mullen, Miss Mary, Reepsville.  
 Luckey, Mrs. Kate E., Rudisill.  
 Hamrick, Miss Sallie, Iron Station.  
 Ballard, Doras, Macpelah.  
 Lutz, Silas E., Reepsville.  
 Lutz, T. M., Reepsville.  
 Hoover, C. C., Reepsville.  
 Rudisill, Mrs. Alice, Henry.  
 Harn, Miss Nellie, Henry.  
 Johnston, J. E., Henry.  
 Johnston, Miss Julia B., Denver.  
 Adams, Miss Eugenia, Denver.  
 Proctor, Miss Norva E., Denver.  
 Munday, E. P., Kidsville.  
 Coon, Miss Bettie, Lincolnton.  
 Morrison, Miss Mary G., Mariposa.  
 Ramsey, T. S., Lincolnton.  
 Horde, Mrs. Mattie, Lincolnton.  
 Munday, Miss Estelle, Denver.  
 Munday, Miss Lela, Denver.  
 Rendleman, Miss Addie, Iron Station.  
 Craft, M. L., Lloyd.  
 Cansler, A. J., Rudisill.  
 Boleh, Ed., Denver.  
 Shipp, Miss Kate, Lincolnton.  
 Back, Miss Bessie, Lincolnton.  
 Graham, Miss Alice, Lincolnton.  
 Robinson, Miss Maude, Macpelah.  
 Murray, W. A., Lincolnton.  
 Thompson, Miss Fannie, Denver.  
 Sherrill, Austin C., Lowesville.  
 Wilkinson, D. C. K., Chronicle.  
 Sullivan, R. B., Lincolnton.  
 Ramsey, Miss Adah, Lincolnton.  
 Carpenter, Miss Mildred, Denver.

Shrum, Miss Ina, Denver.  
 Howard, Miss Jennie, Denver.  
 Proctor, Miss Connie, Denver.  
 Ramsey, Miss Nora, Lincolnton.  
 Ramsey, Miss Jessie, Lincolnton.  
 Ramsey, Miss Flossie, Lincolnton.  
 Brown, Miss Emma, Crouse.  
 Kirkpatrick, Miss Eunice, Lincolnton.  
 Smoyer, George, Lincolnton.  
 Camp, R. E., Iron Station.  
 Eaker, C. L., Lloyd.  
 Eaker, C. S., Lloyd.  
 Robinson, Miss Maude, Macpelah.  
 Propst, J. W., Lincolnton.  
 Cline, R. H., Henry.  
 Boyles, Bruce, Toluca.  
 Thompson, Miss Jennie, Denver.  
 Edwards, Miss Fannie, Lowesville.  
 Sherrill, A. C., Lowesville.  
 Lockman, W. A., Denver.  
 Nixon, J. C., Lowesville.

### Ministers not in Towns.

METHODIST—J. J. Gray, Lowesville; E. N. Crowder, Crouse.  
 BAPTIST—Bartlett McClure, Reinhardt; J. W. Griffin, Maiden; Phillip Bangie, Lincolnton.  
 LUTHERAN—R. H. Cline, Henry; J. P. Price, Reepsville.  
 METHODIST PROTESTANT—T. F. McCulloch, Orleans.

### Schools and Academies.

RIDGE ACADEMY—R. H. Cline, Principal, Henry.  
 LOWESVILLE HIGH SCHOOL—A. C. Sherrill, Principal, Lowesville.

### Physicians not in Towns.

W. C. Kizer, Reepsville.  
 J. Lee Beam, Crouse.  
 Augustus Smith, Iron Station.  
 Zeb Grigg, Long Shoals.  
 S. P. Thompson, Orleans.  
 W. A. Bess, Orleans.  
 C. D. Thompson, Lowesville.  
 R. B. Killian, Lincolnton.  
 L. L. Self, Toluca.  
 C. H. Hoover, Crimsic.

### Merchants not in Towns.

I. C. Lowe, Lowesville.  
 E. M. Lowe & Co., Lowesville.  
 P. B. Bess, Orleans.  
 C. L. Brown, North Brook.  
 T. H. Baxter, Lloyd.  
 F. S. Barnes, Dora.  
 A. T. Blackwood, Camp Creek.  
 J. H. Ballard & Son, Reinhardt.  
 C. E. Carpenter, Lloyd.  
 C. W. Beam, Lloyd.  
 W. C. Crytz, Lincolnton.  
 J. C. Dellinger, Johnstown.  
 Elm Grove Cotton Mills, Lincolnton.  
 Beam Bros., Dora.  
 A. F. Goodson, Macpelah.  
 G. W. Goodson, Macpelah.  
 J. P. Beam, Lloyd.  
 W. A. Holly, Reepsville.  
 C. L. Heavner, Henry.



J. F. Heafner, Crouse.  
 Heafner Bros., Crouse.  
 A. N. Jones, Reinhardt.  
 J. M. Kids, Kidsville.  
 W. C. Kizer & Co., Reepsville.  
 J. M. Reinhardt, Reinhardt.  
 W. P. Brendle, Hulls X Roads.  
 James Black, Eddy.  
 Sidney Houser, Dora.  
 Long Shoals Cotton Mills, Long Shoals.  
 Lincoln Cotton Mills, Lincolnton.  
 A. C. Sain, Henry.  
 A. C. Linebager, Iron Station.  
 W. A. Bess, Orleans.  
 J. Mullen & Son, Derr.  
 C. C. Moore, Iron Station.  
 J. G. Morrison, Mariposa.  
 Indian Creek Manufacturing Co., Lincolnton.  
 J. A. Nixon, Triangle.  
 J. W. & H. E. Nixon, Nixonia.  
 Knox & Brown, Triangle.  
 J. T. Punteh, Kidsville.  
 Lee Perkins, Derr.  
 D. E. Rhyne, Lincolnton.  
 Rendleman & Smith, Iron Station.  
 G. P. Rhyne, Reepsville.  
 D. H. Sain, Sain.  
 J. E. Summey, Mariposa.  
 L. E. Sain & Son, Sain.  
 A. P. Sain, Toluca.  
 J. P. Wood, Henry.

#### Cotton Mills.

MARIPOSA—J. G. Morrison, Proprietor, Mariposa.  
 LINCOLN COTTON MILLS—R. C. G. Love, President, Lincolnton.  
 LABORATORY COTTON MILLS—D. E. Rhyne, Owner, Lincolnton.  
 LONG SHOALS COTTON MILLS—Summey Alexander, Manager, Long Shoals.  
 INDIAN CREEK KNITTING & LUMBER CO.—D. J. Beam, Manager, Dora.  
 ELM GROVE COTTON MILLS—R. S. Reinhardt, Secretary, Lincolnton.  
 INDIAN CREEK MANUFACTURING CO.—W. A. Rudisill, President, Lincolnton.  
 JOHN RUDISILL M'F'G Co.—J. M. Roberts, Supt., Lincolnton.

#### Cotton Gins.

Chapman Bros., Crouse.  
 W. W. Nowland, Crouse.  
 Jonas & Co., Reepsville.  
 Scrouce & Co., Reepsville.  
 A. C. Sain, Henry.  
 C. L. Havnaer, Henry.  
 Monroe Houser, Reepsville.  
 J. Mullen & Son, Derr.  
 H. P. Killian, Derr.  
 Reel Bros., Maspelah.  
 Cherry Bros., Triangle.  
 J. C. McIntosh, Denver.  
 Ed. Lowe, Lowesville.  
 Hager Bros., Hager.  
 J. P. Hager, Hager.  
 D. A. Troutman, Iron Station.  
 Julius Carpenter & Bro., Lincolnton.  
 Carpenter & Sullivan, Crouse.  
 W. B. Adderholdt & Bro., Crouse.

#### Jug and Crockery Factories.

J. Make Ritchie, Chubb.  
 N. S. Bass, Henry.  
 J. M. Leonard, Henry.

#### Roller Mills.

HOWARD'S CREEK MILLING CO.—E. I. Mosteller, Manager, Reepsville.  
 BANNER MILLS—T. J. Ramsour, Owner, Lincolnton.  
 INDIAN CREEK MILLS—M. M. Lutz & Co., Managers, Henry.  
 DERR MILLS—J. Mullen & Son, Prop., Derr.  
 PIONEER ROLLER MILLS—A. Costner, Owner, Lincolnton.  
 CROUSE ROLLER MILLS—J. H. Wood, Manager, Crouse.  
 WARLICK MILLS—Reepsville.  
 FINGER MILLS—T. L. Finger, Manager, Maiden.  
 FLAY ROLLER MILLS—Thlmon Bros., Managers, Flay.

#### Saloons.

None.

#### Saw Mills.

W. C. Kizer, Reepsville.  
 D. J. Beam, Dora.  
 J. T. Houser, Dora.  
 Forney L. Goodson, Lincolnton.  
 Wm. Link, Iron Station.  
 Wm. F. Finger, Iron Station.  
 J. B. Ballard, Derr.  
 W. A. Smith, Kidsville.  
 Henry Smith, Maspelah.  
 J. H. Ballard, Reinhardt.  
 Joseph Johnston, Henry.  
 Jonas and Hause, Barkley.  
 W. A. Scronce, Barkley.  
 Love & Houck, Lincolnton.  
 Fred Le'Strange, Triangle.  
 C. W. Hoyle, Chubb.

#### Wholesale Grocers.

W. T. Love & Co., Lincolnton.

#### Wood-Working Shops.

THE GRIGG M'F'G CO.—(Cotton Mill Supplies)—W. E. Grigg, President; R. F. Grigg, Secretary and Treasurer; J. C. Marsh, Supt.  
 K. W. Motz.

#### LINCOLNTON.

Incorporated in 1785.  
 Corporate limits extended in 1901.  
 Population 2,000. (Estimated.)  
 Value real estate, \$319,210.  
 Value personal property, \$323,980.  
 No. white polls, 161.  
 No. colored polls, 85.  
 TAX RATE—35c. on \$100.

#### Town Officers.

Election is held first Monday in May; term of office, 2 years.  
 MAYOR—J. Thomas McLean.  
 CLERK—S. W. McKee.  
 TREASURER—S. W. McKee.  
 TAX COLLECTOR—E. W. Keener.

ATTORNEY—C. E. Childs.  
 CHIEF OF POLICE—E. W. Keener.  
 POLICEMAN—Walter Farriss.  
 BOARD OF ALDERMEN—F. P. Caudle,  
 W. E. Grigg, S. W. Heavner, J. E. Love,  
 W. W. Mitz, J. O. Allen.  
 CITY SCHOOL COMMITTEE—W. W.  
 Motz, Edgar Love, R. M. Roseman.  
 POSTMASTER—F. A. Barkly.  
 R. R. AGENTS—W. W. McCutcheon, F.  
 Wolfe.  
 EXPRESS AGENT—Felix McLean.

#### Ministers and Churches.

PRESBYTERIAN—R. Z. Johnston, Pas-  
 tor; W. C. Murray, Ass't.  
 ST. LUKE'S—(Episcopal.)—W. R. Wet-  
 more, Rector.  
 METHODIST—R. M. Courtney, Pastor.  
 Lincoln Circuit—(Methodist)—B. E. Wil-  
 sen.  
 EMANUEL—(Lutheran)—H. J. Matthias,  
 Pastor.  
 BAPTIST—D. P. Bridgers Pastor.

#### Schools and Academies.

PIEDMONT SEMINARY—G. T. Heafner,  
 Principal.  
 MARY WOOD SCHOOL—Miss Kate Shipp,  
 Principal.

#### Hotels and Boarding Houses.

North State Hotel.  
 Lincolnton Hotel.  
 Lincolnton Inn.  
 Piedmont House.

#### Architects.

W. W. Motz.  
 W. M. Sherrill.

#### Agricultural Implements.

R. F. Beal & Co.  
 R. M. Roseman.  
 H. S. Robinson & Co.  
 H. E. Ramsour.

#### Barber Shops.

Carey Wells,  
 R. F. Burton (col.)

#### Banks and Bankers.

FIRST NATIONAL BANK—J. A. Aber-  
 nathy, President; Claude Ramsour, Cashier.  
 BANK OF LINCOLNTON—B. F. Grigg,  
 President; W. E. Grigg, Cashier. Capital,  
 \$8,000; Surplus and Profits, \$2,500.

#### Butchers and Dealers in Cattle.

C. A. Reynolds,  
 R. A. McNeely.

#### Blacksmith Shops.

Guy Haynes,  
 McLean & Clarke.  
 John Hoke.

#### Books and Stationery.

Jenkins Bros.  
 H. S. Robinson.

#### Boot and Shoe Shops.

Philip Bangle.

#### Brick M'f'rs and Dealers.

W. F. Finger.  
 W. W. Motz.

#### Bakers.

Peter Hildebrand.

#### Bicycle Dealers.

F. P. Cauble.

#### Contractors and Builders.

W. W. Motz.

#### Casket M'f'rs and Dealers.

W. C. Quickel.  
 E. C. Baker & Co.

#### Cotton Mills.

DANIEL M'F'G CO—Edgar Love, M'gr.  
 WAMPUM COTTON MILLS—J. A. Aber-  
 nathy, President.  
 PIEDMONT COTTON MILLS—R. S. Rein-  
 hardt, President; A. J. Bagley, Supt.

#### Cotton Gins.

John Motz.  
 J. C. Shrum.

#### Clubs.

PIEDMONT CLUB—R. S. Reinhardt,  
 President; A. L. Quickel, Secretary.

#### Dentists.

L. M. Coffey.  
 L. S. Fox.

#### Doctors.

T. F. Costner.  
 J. W. Sain.  
 J. S. Wise.  
 L. A. Crowell.  
 George Costner.

#### Druggists.

Lincolnton Drug Co.  
 Karl Lawing.

#### Dealers in Carriages.

R. F. Beal & Co.

#### Dry Goods and Notions.

Jenkins Bros.  
 H. S. Robinson & Co.  
 L. Rosenbaum.

#### Dealers in Ice.

R. S. Edwards.  
 R. A. McNally & Co.

#### Fish Markets.

J. Thomas McLean.

#### Flour, Corn and Feed Mills.

Lincoln Milling Co.

#### Foundries and Iron Works.

Lincolnton Foundry.

#### Furniture Dealers.

E. C. Baker & Co.  
 W. C. Quickel.

#### General Merchandise.

H. S. Robinson & Co.  
 Daniel Manufacturing Co.

#### Grist Mills.

Lincolnton Roller Mills.

#### Hardware and Ag'l Implem'ts.

R. F. Beal & Co.  
 H. E. Ramsour.

**Insurance Agencies.**

S. P. Sherrill.  
A. L. Quickel.  
A. J. Bagley.

**Job Printing Offices.**

The Lincoln Journal.  
Tar Heel Printing Co.

**Lawyers.**

C. E. Childs.  
A. L. Quickel.  
R. E. Costner.  
L. B. Wetmore.  
T. J. Dunn.  
Walter Keener.

**Millinery and Fancy Goods.**

H. S. Robinson & Co.  
Jenkins Bros.  
W. J. DeVinney.

**Machine Shops.**

Lincolnton Foundry.

**Mineral Water Bottlers.**

LINCOLN LITHIA WATER CO.—Lincolnton.

**Musical Instruments.**

E. C. Baker & Co.

**Music Teachers.**

Miss Mary Law.

**Marble Works.**

J. Thomas McLean.

**Photographers.**

Thomas Hale.

**Stoves and Tinware.**

Long Bros.  
R. F. Beal & Co.

**Newspapers and Editors.**

THE LINCOLN JOURNAL—T. J. Dunn,  
Editor.

**Painters.**

Anderson Wingate.  
S. E. Cornwell.

**Retail Grocers.**

B. F. Grigg.  
R. S. Edwards.  
J. O. Allen.  
A. L. Campbell.

Lander Lawing.  
H. S. Robinson.  
McKee, Son & Co.  
R. S. Abernathy.

**Sales and Livery Stables.**

Lincolnton Livery Co.—Charles P. Heavener, Manager.  
E. W. Hoke.

**Telegraph Offices and M'grs.**

WESTERN UNION—F. E. McLean, M'gr.

**Telephone Exchanges & M'grs.**

PIEDMONT TELEPHONE AND TELEGRAPH CO.

**Watches and Jewelry**

W. M. Sherrill.  
F. P. Cauble.

**DENVER.**

Population, 199.

**Town Officers.**

MAYOR—T. H. Proctor.  
CHIEF OF POLICE—J. C. McIntosh.  
POSTMASTER—F. S. Kids.

**Schools and Academics.**

HIGH SCHOOL—Miss Ina Shrum, Prin.

**Doctors.**

H. N. Abernathy.  
C. L. McCaull.

**Contractors and Builders.**

John L. Henkle.

**Druggists.**

J. O. Mundy.

**General Merchandise.**

W. C. Proctor.  
Denver Dry Goods Co.  
J. M. Barkley & Co.

**Roller Mills.**

DENVER ROLLER MILLS—J. C. McIntosh, Prop.

**Telephone Exchanges & M'grs.**

TELEPHONE EXCHANGE—W. C. Proctor, Manager.  
WAGON-MAKER.  
B. D. Bolick.

**MACON COUNTY.****County Seat, Franklin.**

Formed in 1829 from Haywood county. Named in honor of Nathaniel Macon, for years representative in Congress from the Warren District.

Area, 650 square miles.

POPULATION: 12,104. White males, 5,669; white females, 5,762. Foreign born, 22. Negro males, 302; negro females, 371. White males over 21 years, 2,328; negro males over 21 years, 116. White polls, 1,475; negro polls, 64.

Value of real estate, \$992,528, increase of \$223,995 over 1902. Value personal property,

\$491,745, increase of \$83,022 over 1902, including 1,510 horses, 919 mules, 21 jacks and jennets, 43 goats, 7,852 cattle, 13,788 hogs, 6,984 sheep.

Property listed in 1903 by whites, \$1,474,202; by negroes, \$10,081.

No. Schools: White, 60; Colored, 4.

TAX RATE: County, 16 2-3c. on \$100; poor, 7c.; roads, 20c. on \$100 and 60c. poll; debt, 15c. and 45c. poll. Floating debt, \$5,919.36.

POST OFFICES: Aquone, Burningtown, Crawford, Cullasaja, Duvall, Ellijay, Etna, Flats, FRANKLIN, (c. h.), Higdonville, HIGHLANDS, Jenkins, Knoll, Leatherman, Nonah, Otto, Parish, Roanes Mill, Sealy, Short Off, Victoria, Wests Mill, Wikles Store.

PUBLIC ROADS: D. W. Blaine, Franklin, Supt. Worked by Old State Law and taxation; total last year, \$1,674.62. Improved, 25 miles.

RAILROAD, TELEGRAPH AND EXPRESS COMPANIES:

Western Union Telegraph Company, 2.00 miles, assessed value .....	\$ 64.00
Southern Railway, 2.57 miles, assessed value .. . . . . .	63,533.53
Southern Express Company, 2.57 miles, assessed value .. . . . . .	299.51
Oconee Telephone Company, 10.00 miles, assessed value .. . . . . .	100.00

SUPERIOR COURT: April 25th, two weeks; November 21st, two weeks.

**COUNTY OFFICERS.**

CLERK OF THE COURT—Lee Crawford, Franklin.

SHERIFF—T. B. Higdon, Franklin.

REGISTER OF DEEDS—D. W. Blaine, Franklin.

TREASURER—T. B. Higdon, Franklin.

CORONER—W. A. Rogers, Franklin.

SURVEYOR—J. W. Ammons, Franklin.

STANDARD MEASURER—W. A. McCannell, Franklin.

CO. ATTORNEYS—Horn & Mann, Franklin.

CO. SUPT. HEALTH—F. L. Siler, Franklin.

SUPT. CO. HOME—Sam. Sweatman, Franklin.

CO. SUPT. SCHOOLS—T. J. Johnston, Franklin.

BOARD OF EDUCATION—J. A. Deal, (chm.), Franklin; J. R. Pendergrass, Franklin; J. P. Moore, Higdonville; F. S. Johnston, Franklin.

CO. COMMISSIONERS—G. W. Parrish, Otto; J. C. Wright, (chm.), Franklin; J. Alex. Waldrop, Franklin.

CO. BOARD ELECTIONS—W. H. Waldrop, (chm.), Franklin; J. G. Siler, Franklin; E. H. Franks, Franklin; Attorney, F. S. Johnston, Franklin.

CONSTABLES: Franklin Township, Robert Stamy, Franklin; Millshoal, W. P. Deal, Sugarfork; Ellijay, John Teems, Ellijay; Sugarfork; D. J. McCoy, Sugarfork; Highlands, Fred. Munger, Highlands; Flatts, R. H. Rogers, Flatts; Smith's Bridge, P. L. Norton, Otto; Cartoogechaye, L. F. Setser, Roanes Mills; Nantahala, J. R. Lakey, Aquone; Burningtown, A. L. Welch, Burningtown; Cowee, W. C. Sheffield, West Mills.

**Justices of the Peace.**

FRANKLIN TOWNSHIP—J. P. Bryson, John Farmer, J. R. Morrison, N. P. Rankin, Franklin.

MILLSHOAL—S. J. Ammons, C. L. Rickman, W. H. Hasket, Millshoal.

ELLIJAY—J. W. Ammons, W. L. Higdon,

J. T. Henry, Ellijay.

SUGARFORK—G. W. Stiwinter, John Fulton, A. G. Wood, Sugarfork.

HIGHLANDS—Edward Picklesimer, Hubert Hawkins, T. B. White, Highlands.

FLATTS—G. P. White, S. S. Long, L. M. Mann, Flatts.

SMITH'S BRIDGE—W. E. Mozeley, J. C. Shope, J. G. Bates, Otto.

CARTOOGECHAYE—J. W. Greenwood, W. P. Allison, James M. McConnell, Nonah.

NANTAHALA—A. H. Gregory, S. J. May, V. A. Solesby, Duvall.

BURNINGTOWN—Mark Deweese, J. L. Fouts, P. H. Justice, Burningtown.

COWEE—John Shepherd, J. P. Raby, John Burnett, Wests Mills.

**Public School Teachers.**

Guy, D. L., Franklin.

Guy, Mrs. D. L., Franklin.

Bryson, Miss Leona, Franklin.

Kelly, Miss Lizzie, Franklin.

McDowell, Miss May, Franklin.

Patton, Miss Olive, Franklin.

West, Miss Mary D., Franklin.

Higdon, Miss Eva, Higdonville.

Ledford, R. M., Leeds.

Jenkins, Miss Mary, Leeds.

Bryson, Miss Margaret, Leeds.

Moore, Mrs. Allie, Franklin.

Cathey, G. L., Eulalie.

Mann, W. A., Franklin.

Mann, Jesse M., Jerd.

Angel, Miss Mamie, Ellijay.

Clark, S., Highlands.

Young, Oscar A., Higdonville.

Bagwell, Miss Anna, Cullasaja.

Leach, Miss Nora, Franklin.

Penland, Miss Hester, Franklin.

Love, M. A., Franklin.

Gray, Miss Mary A., Wikle's Store.

Rice, Miss Susan, Highlands.

Young, Miss Charlotte, Highlands.

Peek, Miss Theodocia, Highlands.

Arnold, J. N., Highlands.

Miller, Miss Docia, Highlands.

Carpenter, Mrs. W. S., Higdonville.

Garland, L. H., Sealy.

Leach, Miss Laura, Franklin.  
 Henson, R. N., Wikle's Store.  
 Franks, Miss Margie, Franklin.  
 Mann, Miss Ethel, Franklin.  
 Mashburn, Miss Mary, Franklin.  
 Weaver, J. C., Nonah.  
 Anderson, Miss Christina, Highlands.  
 Lester, C. A., Nonah.  
 Pinner, Miss Maude, Teresita.  
 Evans, Miss Edith, Roane's Mill.  
 Taylor, K. E., Aquone.  
 Arthur, Miss Mabel, Aquone.  
 Solsbee, A. S., Lookout.  
 McCoy, D. W., Flatts.  
 Stepp, G. W., Aquone.  
 Russell, Leon, Duvall.  
 Wild, Miss Ella, Burningtown.  
 Fouts, J. L., Blithedale.  
 McCoy, D. C., Etna.  
 Ramsey, G. T., Tellico.  
 Smiley, J. M., Etna.  
 Bradley, Miss Artie, Etna.  
 Carven, J. B., Leatherman.  
 Mattock, Miss Nannie, Leatherman.  
 Dean, T. G., Etna.

#### Ministers not in Towns.

METHODIST—George Mann, J. C. Postell, John H. Moore, Franklin; C. M. Steadman, Aquone.  
 BAPTIST—Thos. N. Ford, Otto; Jas. Keener, Cullasaja; Rev. Bradley, Etna.

#### Physicians not in Towns.

W. R. Bulgin, Ellijay.  
 A. C. Prabson, Otto.  
 W. A. Moses, Ellijay.  
 Nelson Woods, Aquone.  
 John Hany, Aquone.

#### Merchants not in Towns.

John Hall, Etna.  
 D. W. Penland Co., Otto.  
 F. H. Noland, Nonah.  
 J. H. Dalton, Aquone.  
 Joseph Morgan, Burningtown.  
 R. F. Henry, Franklin.  
 A. I. Ledford, Ellijay.  
 John Russell, Ellijay.  
 E. K. Cunningham, Ellijay.  
 John Dryman, Sealy.  
 L. M. Johnston, Nonah.

#### Schools and Academies.

Ellijay High School.  
 A. M. Ledford, Higdonville.

#### Lumber Plants.

Union Lumber Co., Jarretts.  
 W. P. Allison, Roanes Mill.  
 Thomas M. Slagle, Crawford.

#### Shippers of Produce.

H. G. Trotter & Sons, Franklin.  
 R. L. Porter, Franklin.  
 Sloan Bro., Franklin.  
 R. L. Bryson, Franklin.  
 D. W. Penland & Co., Otto.  
 F. H. Noland, Nonah.  
 H. M. Bascom, Highlands.  
 W. T. Potts, Highlands.  
 E. H. Franks, Franklin.  
 J. A. Pendergrass, Franklin.  
 Wright & Robinson, Franklin.  
 J. T. Moore, Franklin.

#### Wood-Working Shops.

L. K. Moffitt, Franklin.  
 Chas. Cabe, Franklin.  
 Alex Bell, Cullasaja.  
 Gilliland Locust Pine Factory, Franklin.  
 Ravenel Locust Pine Factory, Victoria.

#### FRANKLIN.

Incorporated in 1883.  
 Population 335.  
 Value of real estate, \$129,350.  
 Value of personal property \$337,229.  
 Tax rate, 25c on \$100 and 75c on poll.  
 City owns lights.

#### Town Officers.

Elections held Tuesday after first Monday in May. Term, two years.

MAYOR—E. H. Franks.  
 CLERK—J. C. Wright.  
 TREASURER—J. C. Wright.  
 TAX COLLECTOR—R. L. Bryson.  
 ATTORNEYS—Horn & Mann.  
 CITY PHYSICIAN—W. A. Rogers.  
 Supt. OF HEALTH—F. L. Siler.  
 STANDARD KEEPER—W. A. McConnell.  
 SURVEYOR—W. B. McGuire.  
 Supt. OF FIRE DEPARTMENT—J. P. Bryson.

CHIEF OF POLICE—Wm. McKee.  
 BOARD OF ALDERMEN—J. C. Wright, F. L. Siler, W. H. Higgins, R. L. Bryson, George Dalrymple.

CITY SCHOOL COMMITTEE—W. B. McGuire, F. S. Johns, Samuel L. Rogers.  
 POSTMASTER—R. F. Jarrett.  
 EXPRESS AGENT—E. K. Cunningham.

#### Cemeteries and Supts.

METHODIST—J. J. Ash.  
 BAPTIST—John Brundle, Pastor.  
 PRESBYTERIAN—N. P. Rankin.

#### Ministers and Churches.

METHODIST—T. E. Winecoff; Pastor; J. E. Woosley, Presiding Elder.  
 BAPTIST—John Brindle, Pastor.  
 PRESBYTERIAN—No Pastor.  
 EPISCOPAL—J. A. Deal, Rector.

#### Schools and Academies.

FRANKLIN HIGH SCHOOL—D. L. Guy, Principal.

#### Hotels and Boarding Houses.

D. C. Cunningham.  
 H. H. Jarrett.

#### Architects.

W. B. McGuire.

#### Agricultural Implements.

H. G. Trotter.  
 J. T. Moore.  
 R. L. Porter.  
 Wright & Robinson.  
 Sloan Bro.  
 J. R. Pendergrass.

#### Barber Shops.

A. A. Howe.



**Butchers and Dealers in Cattle.**

J. T. Patton.  
Dutch Conley.

**Blacksmith Shops.**

Myers Bros.  
J. F. Palmer.  
J. T. Potts.  
Charles Cabe.

**Books and Stationery.**

F. T. Smith.

**Boot and Shoe Shops.**

R. T. Lisk.

**Brick M'f'rs and Dealers.**

H. G. Trotter & Son.  
Lee Crawford.  
E. D. Franks.

**Cabinet-Makers.**

Franklin Furniture Co.  
R. C. Green.  
J. T. Kennedy, (col.)

**Canned Goods.**

Lee Crawford.

**Contractors and Builders.**

W. B. McGuire.  
W. R. Stallcup.  
John Wilks.

**Carriage Manufacturers.**

J. F. Palmer.  
J. T. Potts.

**Casket M'f'rs and Dealers.**

Stallcup Furniture Co.

**Confectionery Dealers.**

F. T. Smith.

**Clubs.**

Franklin Library Club.

**Dentists.**

W. H. Higgins.

**Doctors.**

S. H. Lyle.  
W. A. Rogers.  
F. L. Siler.  
J. H. Fouts.

**Druggists.**

F. T. Smith.

**Dress-Makers.**

Mrs. S. C. Leach.  
Mrs. M. A. Gaston.

**Dealers in Ice.**

F. T. Smith.

**Florists.**

F. T. Smith.  
Mrs. Robinson.

**Flour, Corn and Feed Dealers.**

J. G. Siler.

**Foundries and Iron Works.**

J. F. Palmer.

**Furniture Dealers.**

Stallcup Furniture Co.

**Furniture Manufacturers.**

J. T. Kennedy.  
Stallcup Furniture Co.  
R. C. Green.

**General Merchandise.**

George Dalrymple.  
R. L. Porter.  
Sloan Bro.  
H. G. Trotter.  
J. R. Pendergrass.  
E. H. Franks.  
J. T. Moore.  
Potts & Dalrymple.  
Wright & Robinson.  
R. L. Bryson.  
W. A. McConnell.  
E. D. Franks.

**Grist Mills.**

S. L. Rogers.  
J. G. Siler.  
J. P. Bryson.  
Harris Roller Mills.

**Harness M'f'rs and Dealers.**

J. P. Angel.  
Thornt Angel.

**Hides and Pelts.**

J. P. Angel.  
J. Ed. Angel.

**Job Printing Offices.**

Franklin Press.

**Lawyers.**

Kope Elias.  
G. A. Jones.  
John W. Mann.  
J. F. Ray.  
A. W. Horn.  
S. L. Kelly.  
R. D. Lisk.  
E. S. Johnston.  
T. J. Johnston.  
H. G. Robertson.

**Leather Dealers.**

J. P. Angel.

**Lumber M'f'rs and Dealers.**

H. G. Trotter.

**Machinery Dealers.**

H. G. Trotter.  
R. L. Porter.

**Millinery and Fancy Goods.**

Mrs. Laura Robertson.  
Lillie Moore.

**Music Teachers.**

Mrs. F. S. Johnston.  
Miss Kate Robinson.  
Miss Laura Jones.

**Newspapers and Editors.**

FRANKLIN PRESS—W. A. Curtis, Editor.

**Painters.**

George Ball.  
Walter Garrett.

**Paint and Oil Dealers.**

H. G. Trotter &amp; Sons.

**Paper-Hangers.**

Geo. Campbell.

J. T. Kennedy.

**Real Estate Agents.**

McGuire &amp; Roane.

Newton Thomas.

**Sales and Livery Stables.**

Tom Shephard.

D. C. Cunningham.

Angel &amp; Angel.

**Trust & Investment Companies.**

Lee Crawford.

**Telephone Exchanges & M'grs.**

H. G. Trotter &amp; Son.

**Watches and Jewelry**

Sam Womack.

**Wood-Working Shops.**

Stalleup Furniture Co.

R. C. Green.

George Campbell.

**MADISON COUNTY.****County Seat, Marshall.**

Formed in 1851 from Buncombe and Yancey counties. Named in honor of James Madison, fourth President of the United States.

Area, 450 square miles.

POPULATION: 20,644. White males, 10,250; white females, 9,849. Foreign born, 14. Negro males, 293; negro females, 258. White males over 21 years, 4,074; negro males over 21 years, 138. White polls, 2,949; negro polls, 50.

Value of real estate, \$1,544,494, increase of \$492,661 over 1902. Value personal property, \$811,942, increase of \$165,502 over 1902, including 1,878 horses, 1,852 mules, 15 jacks and jennets, 33 goats, 11,416 cattle, 12,065 hogs, 5,043 sheep.

Property listed in 1903 by whites, \$2,400,000; by negroes, \$3,406.

No. Schools: White, 79; Colored, 5.

TAX RATE: County, \$1.03 on \$100; roads, 5c. Bonded debt, \$26,000; floating debt, \$45,500. Iron bridges, 4.

POST OFFICES: Alleghany, Allenstand, Barnard, Belva, Big Laurel, Bigpine, Bluff, Boise, Briggsville, Buckner, California Creek, Crossrock, English, Erie, Faust, Frieze-land, Grapevine, Halewood, Holcombe, HOT SPRINGS, Ivy, Joe, Kind, Laurelton, Lee, Just, Little Creek, Little Pine Creek, Luck, Lynch, MARSHALL, (c. h.), MARS HILL, Outlook, Paint Fork, Paint Rock, Peek, Ray, Revere, Sandy, Sexton, Spring Creek, Stackhouse, Tennalina, Train Branch, Trust, Walnut, Walnut Run, White Rock.

PUBLIC ROADS: G. W. Gahagan, Barnard, Supt. Worked by Old State Law. Special tax, 20c. on \$100 for tools. No. miles, 1,000.

**RAILROAD, TELEGRAPH AND EXPRESS COMPANIES.**

Southern Railway, 28.30 miles, assessed value .. . . .	\$699,611.27
Pullman Company, 28.00 miles, assessed value .. . . .	4,138.80
Western Union Telegraph Company, 142.07 miles, assessed value .. . . .	4,515.98
Southern Express Company, 28.30 miles, assessed value .. . . .	2,298.00

SUPERIOR COURT: January 25th, two weeks, civil cases only; February 29th, two weeks, criminal cases only; May 9th, two weeks, civil cases only; August 15th, two weeks, criminal cases only; October 24th, two weeks, civil cases only.

**COUNTY OFFICERS.**

CLERK OF THE COURT—J. H. White, Marshall.

SHERIFF—George W. Cole, Marshall.

REGISTRAR OF DEEDS—V. B. Davis, Marshall.

TREASURER—Frank Roberts, Marshall.

CORONER—J. H. Baird, Mars Hill.

SURVEYOR—Z. V. Hunter, Mars Hill.

STANDARD-KEEPER—V. B. Davis, Marshall.

CO. ATTORNEY—T. S. Rollins, Marshall.

CO. SUPT. OF HEALTH—W. J. Weaver, Marshall.

SUPT. CO. HOME—Len Henderson, Marshall.

CO. SUPT. SCHOOLS—R. L. Maau, Mars Hill.

CO. BOARD OF EDUCATION—R. H. Higgs, (chm.), Spring Creek; J. E. Bryan, Marshall; W. L. Hensley, Buckner.

CO. COMMISSIONERS—V. B. Davis, (Clerk to Board), Marshall; R. M. Galagan, Allstand; F. B. Davis, Trust; W. L. George, California Creek.

CO. BOARD OF ELECTIONS—Joseph R. Hess, (clerk.), Marshall; J. C. Tilson, Halewood; S. C. Worley, Worley.

CONSTABLES—No. 1 Township, Bruce Ammons, Marshall; No. 2, J. A. Newton, White Rock; No. 3, W. W. Buckner, Halewood; No. 4, Jesse Tallent, Paint Fork; No. 5, T. F. Chandler, California Creek; No. 6, Jule B. Plemmons, Canto; No. 7, Thomas Ball, Little Pine; No. 8, J. W. Price, Trust; No. 9, Zeb. B. Davis, Hot Springs; No. 10, L. B. Rice, Big Laurel; No. 11, John Hall, English; No. 12, J. B. Anderson, Big Pine; No. 13, A. B. Russell, Joe; No. 14, J. M. Mace, Grapevine; No. 15, John P. Ball, Mars Hill; No. 16, N. M. Lewis, Laurelton.

### Justices of the Peace.

TOWNSHIP NO. 1.—J. R. Hess, Wm. Fortner, G. W. Bryan, Jr., Barnett Fortner, George Robinson, Marshall; J. C. Ramsey, Walnut; G. W. Candler, M. P. Weaver, J. M. Reems, Marshall.

NO. 2.—J. C. Chandley, White Rock; J. S. Ray, Alleghany; Richard Roberts, Belva.

NO. 3.—H. M. Fagan, Halewood, L. M. Sprinkle, Outlook; R. W. Guthrie, Jupiter; Wm. Buckner, Outlook.

NO. 4.—W. L. Hensley, Buckner; Emmett Hyder, Ivy; Romulus Anderson, Paint Rock; J. M. Dewecse, Ivy.

NO. 5.—J. H. Buckner, R. E. McPeters, S. Chandler, California Creek.

NO. 6.—Davis Roberts, J. M. Carver, Canto; Henry Robert, Trail Branch; Ezekiel Goforth, Trail Branch; M. F. Plemmons, Cross Rock.

NO. 7.—G. W. Goforth, J. P. Jarrett, Little Pine; W. V. Farmer, Friezeland; James Wilson, Little Pine; J. J. Ledford, Little Pine.

NO. 8.—W. G. Price, H. S. Davis, Spring Creek; T. A. Brooks, Bluff; J. F. Askew, Spring Creek.

NO. 9.—E. N. Frye, Hot Springs; A. J. Ellenburg, Paint Rock; W. M. Lawson, J. W. Thomas, W. H. Plemmons, Hot Springs; J. M. Waddell, Paint Rock.

NO. 10.—J. M. Wallin, S. F. Pate, Big Laurel; J. H. Reece, Erie; G. V. McDevett, Revere; Jesse Rice, Erin.

NO. 11.—J. A. Porshia, English; R. W. Smith, English; Tom Yelton, Little Creek.

NO. 12.—W. M. Buckner, Big Pine; J. H. Davis, Big Pine; Nat Davis, Big Pine; D. C. Warley, Warley; W. B. Fartener, Sandy.

NO. 13.—James D. Balding, Joe; Harvey J. Fleming, Lee; E. J. Davis, Boise; J. E. Gregory, Joe.

NO. 14.—J. D. Bradley, Grapevine; M. C. Blankenship, Faust; S. S. Coats, Grapevine; W. R. Sams, Grapevine; L. W. Peck, Peck; W. W. Corn, Grapevine; J. E. Ramsey, Peck.

NO. 15.—Yates Ammons, Outlook; W. O. Connor, W. H. Jarvis, J. A. Ball, C. L. Sams, J. A. Ramsey, Edgar E. Bryan, Mars Hill; J. Wesley Wyatt, Mars Hill.

### Public School Teachers.

Martin, Miss Grace, Marshall.  
Chandley, Miss Zenobia, Marshall.  
Anderson, Miss Sue, Marshall.  
Stockard, Miss Julia A., Marshall.  
Grindstaff, Miss Minnie, Walnut.  
English, Miss Pearle, Walnut.  
Murray, Miss Valeria, Marshall.  
Candler, Mrs. Julia, Marshall.  
Ransley, Mrs. Eugenia, Marshall.  
Lewis, Henry K., Marshall.  
Hart, Miss Irene, Marshall.  
Ponder, Miss Hattie, Mars Hill.  
Allen, Miss Ella Lee, Allanstand.  
Allen, Miss Lula M., Allanstand.  
Reese, Miss Sue E., Alleghany.  
Merchant, Miss Della J., Alleghany.  
Liverett, A. R., White Rock.  
Hensley, Roscoe, White Rock.  
Tweed, S. E., Big Laurel.  
Waldup, H. D., Halewood.  
Connor, E. E., Outlook.  
Sprinkle, George E., Jupiter.  
Gardner, John, Ivy.  
James, J. M., Paint Fork.  
Radford, Curtis, Just.  
Gardner, Carrett, Waverly.  
Briggs, J. W., Briggsville.  
Robinson, Miss Eugenia, Buckner.  
Wells, J. E., Holcombe.  
Daffin, R. D., California Creek.  
Roberts, Mrs. Nora, Trailbranch.  
Snell, Miss Sybil, Cross Rock.  
Higgs, Miss Leona, Canto.  
Redmon, Miss Laura, Trail Branch.  
Smith, Miss Janie, Kalamazoo.  
Ericson, Miss Aileen, Kalamazoo.  
Tweed, Miss Addie, Friezeland.  
Stockton, Miss Mary E., Little Pine.  
Jarvis, E. D., Barnard.  
Angel, H. A., Bluff.  
Hunter, H. T., Trust.  
Reeves, G. M., Luck.  
Woody, Herman, Trust.  
Davis, Mrs. F. B., Spring Creek.  
Lawson, Mrs. D. D., Tennesina.  
Phillips, Miss Julia, Hot Springs.  
Leonard, Miss Bertie, Sandy.  
Whitley, Miss Kate, Hot Springs.  
Brooks, T. A., Bluff.  
Hunter, D. O., Big Laurel.  
Burnett, I. E., Big Laurel.  
Rice, Winston, Big Laurel.  
Allman, Miss Etta, Revere.  
Holcombe, Miss Daisy, English.  
Merrell, Mrs. Florence, Faust.  
Riddle, J. D., Little Creek.  
Buckner, M. C., Faust.  
Jervis, W. P., Big Pine.  
Edwards, Miss Cora, Worley.  
Reeves, Mrs. Ella, Lynch.  
Haynes, N. R., Joe.  
Balding, Newton, Boise.  
Harris, D. M., Verd.  
Angel, A. C., Joe.  
Peck, Sam, Peck.  
Peck, Will W., Peck.  
Edwards, Miss Hattie, Grapevine.  
Ammons, J. J., Outlook.  
Smith, G. C., Laurelton.  
Arrowood, A. W., Mars Hill.

Pond, Miss Carrie B., Hot Springs.  
Robinson, Miss Dorothy, Hot Springs.

### Ministers not in Towns.

PRESBYTERIAN—F. H. Heydenburk, Big Laurel.

BAPTIST—R. H. Hipps, Spring Creek; Jno. Ammons, Outlook; L. J. Baley, Walnut Run; J. A. Bradley, California Creek; T. P. Briggs, Grapevine; C. C. Metcalf, Waverly; Garrett Ramsey, Marshall; J. M. Wild, Walnut Run; W. H. Woodall, Mars Hill; T. A. Center, Marshall; T. A. Whitaker, Little Creek; Jacob Wild, Big Pine.

### Physicians not in Towns.

M. C. Roberts, Canto.  
I. I. English, English.  
I. E. Burnette, Big Laurel.  
Burnett Woody, Spring Creek.  
J. M. Farechile, Ivy.  
A. J. McDevitt, Barnard.  
J. C. Tilson, Halewood.  
Jack Jarrett, Marshall.  
T. J. Frisbee, Spring Creek.

### Merchants not in Towns.

A. J. Roberts, Little Pine.  
Whitt Bros., Halewood.  
M. Bruce, Halewood.  
J. H. Edwards & Son, Halewood.  
M. W. Farmer & Son, Little Pine.  
J. E. Ramsey, Peek.  
J. F. Tilson, Grapevine.  
B. Tweed, White Rock.  
Carie English, English.  
J. A. Wallin, Big Laurel.  
R. N. Ramsey, Revere.  
J. M. Ramsey, Walnut.  
A. J. Rector, Sandy.  
C. W. Cody, Laurelton.  
P. D. Epps & Co., Trust, Big Pine.

## MARSHALL.

Population, 344; white, 324; colored, 20.  
Tax Rate—50c. on \$100.

### Town Officers.

Election is held 1st Tuesday in May; term of office, 2 years.

MAYOR—Z. V. Fisher.  
CLERK—J. W. Nelson.  
TREASURER—J. W. Nelson.  
CHIEF OF POLICE—George Hensley.

BOARD OF ALDERMEN—J. F. Candler, A. D. Ranelall, D. A. Robinette, Henry Brown.

POSTMASTER—W. C. Sprinkle.  
R. R. AGENT—A. Mahone.  
EXPRESS AGENT—A. Mahone.

### Ministers and Churches.

PRESBYTERIAN—C. O. Gray, Pastor.  
METHODIST—J. S. Ragan, Pastor.  
BAPTIST—M. A. Wood, Pastor.

### Schools and Academies.

BELL INSTITUTE—R. F. Johnson, Principal, Walnut.  
MARSHALL ACADEMY—Miss Grace Martin, Principal.

## Hotels and Boarding Houses

Rector Hotel—E. Rector, Prop.  
Gudger Hotel—Mrs. C. R. Allison, Prop.

### Agricultural Implements.

Redmon, Ramsey & Co.  
W. J. Gudger & Son.

### Barber Shops.

R. N. Caton.

### Blacksmith Shops.

I. F. Davis.  
V. B. Davis.

### Books and Stationery.

F. Shelton.

### Boot and Shoe Shops.

David W. Adams.

## Butchers and Dealers in Cattle.

Joseph Fore.  
T. Ball.  
B. Lowe.

### Canned Goods.

J. J. Redmon.

### Contractors and Builders.

Henry Campbell.  
A. C. Gilbert.  
John Ramsey.

### Casket M'rs and Dealers.

Redmon, Ramsey & Co.

### Coal and Wood.

Alfred Ramsey.  
J. F. Redmon.  
J. J. Redmon.  
H. C. Rector.

### Confectionery Dealers.

J. F. Candler.  
S. R. Brown.  
John Honeycutt.

### Dentists.

W. P. West, (Comes from Weaverville, Buncombe County, every month).

### Doctors.

Frank Roberts.  
J. K. Hardwicke.  
W. J. Weaver.

### Druggists.

Redmon & Roberts.

### Dress-Makers.

Mrs. W. B. Ramsey.  
Mrs. Mary Johnson.

## Electric Companies & Officers.

THE NORTH CAROLINA ELECTRICAL POWER CO.—J. A. Vance, President; C. A. Reynolds, Vice-President; W. A. Lemly, Secretary and Treasurer. Capital Stock, \$100,000. W. C. Atwell, Manager.

### Flour, Corn and Feed Dealers.

Marshall Milling Co.

### Flour, Corn and Feed Mills.

Marshall Milling Co.

**Fruit Dealers.**

J. F. Candler.  
S. R. Brown.  
John Honeycutt.

**Furniture Dealers.**

J. R. Swann.  
Redmon, Ramsey & Co.  
F. Shelton.  
Redmon & Roberts.

**General Merchandise.**

J. R. Swann.  
W. J. Gudger & Son.  
F. Shelton.  
Tonie Ball & Co.  
Monroe Redmon & Co.  
Redmon, Ramsey & Co.  
West & James.  
Rector & Ferguson.  
Redmon & Roberts.

**Hides and Pelts.**

W. J. Gudger & Son.  
F. Shelton & Co.  
Tonie Ball & Co.

**Lawyers.**

Gudger & McElroy.  
Charles B. Marshburn.  
W. W. Zachary & Roberts.

**Laundries.**

Miss Mary Walker.

**Lumber M'rs and Dealers.**

Redmond, Ramsey & Co.  
G. W. Cole.  
A. C. Peek.  
John Warner.

**Machinery Dealers.**

Redmond, Ramsey & Co.

**Music Teachers.**

Miss Edna Gage.

**Newspapers and Editors.**

MADISON RECORD—J. R. Swann, Editor.

**Paper-Hangers.**

Martin A. Godfrey.  
O. H. Frye.

**Paint and Oil Dealers.**

Redmon & Roberts.

**Produce Dealers.**

West & James.  
J. R. Swann.  
W. J. Gudger & Son.  
Rector & Ferguson.  
F. Shelton.  
Redmon, Ramsey & Co.

**Real Estate Agents.**

W. J. Gudger & Son.  
M. L. Gudger.

**Saloons.**

Madison County Dispensary.

**Sales and Livery Stables.**

D. A. Robinette.

**Telegraph Offices and M'grs.**

WESTERN UNION—A. Mahone, C. A. Lilly.

**Telephone Exchanges & M'grs.**

MADISON TELEPHONE CO.—Thomas S. Rollins, President.

**Watches and Jewelry**

Robert Lisenbee.  
J. C. Dunn.

**Wholesale Grocers.**

J. J. Redmon.

**HOT SPRINGS.**

Population, 445.

Tax Rate—40c. on \$100.

**Town Officers.**

MAYOR—A. T. Lawson.  
TREASURER—J. F. Garenflo.  
CHIEF OF POLICE—Wm. Lawson.  
BOARD OF ALDERMEN—C. H. Sowers,  
J. F. Garenflo, S. L. Rector.  
CITY SCHOOL COMMITTEE—Jasper Wil-  
liams, J. F. Garenflo, C. H. Sowers.  
POSTMASTER—N. J. Lance.

**Ministers and Churches.**

METHODIST—J. S. Ragan, Pastor.

**Hotels and Boarding Houses.**

Mt. Park Hotel  
Lance House.  
Stone House.  
McFall House

**Doctors.**

Ed. J. Peck.

**Druggists.**

Mt. Park Pharmacy.

**General Merchandise.**

W. H. & Ira Plemmons.  
N. J. Lance.  
Nicholson & Lance.  
W. H. Mosely.  
S. L. Rector.  
Gentry & Rowland.

**Lawyers.**

I. N. Ebbs.

**Lumber M'rs and Dealers.**

Southern Lumber Co.  
A. D. Updegraff.

**Schools and Academies.**

DORLAND INSTITUTE—Miss Julia Phil-  
lips, Principal.

**MARS HILL.**

TAX RATE—\$3 1-3c. on \$100.

**Town Officers.**

MAYOR—R. S. Gibbs.  
TAX COLLECTOR—Ambrose Sprinkle.  
ATTORNEY—A. L. Carter.  
BOARD OF ALDERMEN—W. O. Conner,  
J. B. Sprinkle, N. B. McDevitt.  
POSTMASTER—G. G. Tillery.



**Schools and Academies.**

MARS HILL COLLEGE—R. L. Moore,  
Principal.

**Doctors.**

W. F. Robinson.  
J. H. Baird & Son.

**General Merchandise.**

R. S. Gibbs.

Edwards & Sons.  
N. B. McDevitt.  
Frank Phillips.  
Patison Reese.

**Lawyers.**

A. L. Carter.

**Newspapers and Editors.**

MARS HILL COLLEGE NOTES.

**MARTIN COUNTY.****County Seat, Williamston.**

Formed in 1774 from Halifax and Tyrrell counties. Probably named in honor of Josiah Martin, the last Royal Governor of North Carolina.

Area, 500 square miles.

POPULATION: 15,353. White males, 4,170; white females, 2,886. Foreign born, 4. Negro males, 3,582; negro females, 3,745. White males over 21 years, 1,907; negro males over 21 years, 1,498. White polls, 1,440; negro polls, 1,062.

Value of real estate, \$1,659,684, increase of \$308,369 over 1902. Value personal property, \$1,183,759, loss of \$41,704 from 1902, including 1,406 horses, 1,216 mules, 183 goats, 20,122 hogs, 6,291 cattle, 1,083 sheep.

Property listed in 1903 by whites, \$2,602,761; by negroes, \$240,682.

No. Schools: White, 50; Colored, 32.

TAX RATE: County, 23 2-3c. on \$100. Iron bridges, 4.

POST OFFICES: Ballard, CONOHO, Dardens, EVERETTS, Goldpoint, HAMILTON, Hassell, JAMESVILLE, PARMELE, ROBBERSONVILLE, Trantus, WILLIAMSTON, (c. h.)

PUBLIC ROADS: W. C. Manning, Williamston, Supt. Worked by Old State Law. Four per cent on \$100 annually spent out of county fund. One-third of the roads improved. Convict labor can be used.

**RAILROAD, TELEGRAPH AND EXPRESS COMPANIES:**

Atlantic Coast Line, 52.24 miles, assessed value .....	\$1,321,494.77
Western Union Telegraph Company, 121.52 miles, assessed value .....	3,862.76
Roanoke and Tar River Steamboat Company, assessed value .....	11,946.93
Southern Express Company, 51.38 miles, assessed value .....	5,987.68
Williamston Telephone Company, 88.00 miles, assessed value .....	739.20

SUPERIOR COURT: March 21st, two weeks; September 19th, two weeks.

**COUNTY OFFICERS.**

CLERK OF THE COURT—J. A. Hobbs, Williamston.

SHERIFF—J. C. Crawford, Williamston.  
REGISTER OF DEEDS—W. C. Manning, Williamston.

TREASURER—H. M. Burras, Williamston.

CORONER—R. J. Nelson, Everetts.

SURVEYOR—Sylvester Peel, Amherst.

STANDARD KEEPER—John T. Ross, Robersonville.

SUPT. OF HEALTH—W. H. Harrell, Williamston.

SUPT. CO. HOME—D. Bowen, Williamston.

CO. SUPT. SCHOOLS—R. J. Peel, Williamston.

BOARD OF EDUCATION—J. T. Waldo, (chm.), Hamilton; J. A. Whitley, Everetts; S. R. Biggs, Williamston.

CO. BOARD ELECTIONS—N. S. Peel,

(chm.), Williamston; B. R. Jenkins, Robersonville; T. I. Gray, Hamilton.

CONSTABLES—Jamesville Township, J. W. Ward, Jamesville; Griffin William N. Griffin, Amherst; Williams, Robert Harris, Williamston; Cross Roads, A. L. Robuck, Everett; Bear Grass, J. B. Harrison, Williamston; Williamston, J. A. Jones, Williamston; Poplar Point, Jesse A. Leggett, Ballards, Robersonville, A. C. Smith, Robersonville; Hamilton, C. M. Bellamy, Hamilton; Goose Nest, Louis F. Goodrich, Conoho.

**Justices of the Peace.**

JAMESVILLE TOWNSHIP—Jos. C. Jordan, Geo. M. Burns, Jamesville; Jos. C. Smith, Darden.

WILLIAMS TOWNSHIP—J. A. Hardison, J. H. Riddick, T. L. Co train, Williamston.

GRiffin TOWNSHIP—Jos. E. Manning, Plenny Peel, Henry Roberson, J. A. Lilley, Amherst; Henry Roberson.

WILLIAMSTON TOWNSHIP—J. L. Ewell, A. L. Mizell, W. H. Robertson, Sr., Williamston.

BEAR GRASS TOWNSHIP—Samuel Rogerson, C. B. Harrison, Williamston.

CROSS ROADS TOWNSHIP—Jas. E. Roberson, L. B. Wynn, G. D. Gurganus, J. H. D. Peel, Williamston.

POPLAR POINT TOWNSHIP—V. R. Taylor, Hamilton; H. T. Smith, Hamilton.

ROBERSONVILLE TOWNSHIP—D. S. Powell, Parmele; S. L. Ross, B. R. Jenkins, W. J. Rochuck, Robersonville.

HAMILTON TOWNSHIP—G. F. Roberson, Hassell; J. M. Coburn, T. B. Slade, F. S. Johnson, Hamilton.

GOOSE NEST TOWNSHIP—H. Brown, N. M. Worsley, J. J. Long, J. T. Hyman, Jas. L. Davenport, Conoho; Justus Everett, Palmyra.

### Public School Teachers.\*

Waters, Warren, Dardens.  
 Jones, Miss Lula, Dardens.  
 Jones, Miss Anabella, Dardens.  
 Browning, Warren, Jamesville.  
 Mizelle, Joan A., Jamesville.  
 Ange, Arthur, Jamesville.  
 Mizelle, Henderson, Jamesville.  
 Mizelle, Miss Gertrude, Jamesville.  
 Hardison, Miss Brintie, Jamesville.  
 Burras, Miss Lizzie, Jamesville.  
 Lilly, Miss Mary E., Jamesville.  
 Hardison, Miss Minnie, Jamesville.  
 Hardison, Miss Claudy G., Jamesville.  
 Manning, J. E., Amherst.  
 Mizelle, A. D., Jr., Amherst.  
 Corey, Alexander, Amherst.  
 Peel, Kemp, Amherst.  
 Griffin, Joseph, Amherst.  
 Peele, Miss Lavinia, Williamston.  
 Lanier, Mrs. Chloë, Williamston.  
 Hassell, Miss Clyde, Williamston.  
 Green, H. C., Williamston.  
 Green, Miss Annie, Williamston.  
 York, Miss Lizzie, Williamston.  
 Thrower, Miss Hattie, Williamston.  
 Peel, Miss Lavenia, Williamston.  
 Gurganus, Miss Amanda, Williamston.  
 Cowing, B. F., Williamston.  
 Harrison, D. B., Williamston.  
 Badger, Miss Mary, Williamston.  
 Green, Miss Isaline, Williamston.  
 Woollard, William H., Robersonville.  
 Woollard, Miss Charlie, Robersonville.  
 Everett, Miss Millie, Robersonville.  
 Everett, Miss Dora, Robersonville.  
 Roberson, O. P., Robersonville.  
 Roberson, C. A., Robersonville.  
 Grimes, Miss Sallie, Robersonville.  
 Coltrain, Miss Addie, Robersonville.  
 Hardy, Miss Ada Lee, Robersonville.  
 Getsinger, John A., Amherst.  
 Brown, W. A., Everetts.  
 Simpson, Miss Nellie, Everetts.  
 Roberson, Henry, Gold Point.  
 Roberson, Miss Lydie, Gold Point.  
 Cooper, Miss Minnie, Hassell.  
 Roberson, L. G., Hassell.  
 Worsley, Miss Cora, Conoho.  
 Whitehurst, Miss Susie, Conoho.  
 Long, Miss Annie, Conoho.  
 Baker, Miss Annie Wilson, Palmyra.

Everett, R. O., Palmyra.  
 Leggett, Miss Annie, Palmyra.  
 Davis, J. E. B., Hamilton.  
 Purvis, Miss Della, Hamilton.  
 Grimes, Mrs. W. T., Hamilton.  
 Davis, Mrs. J. E. B., Hamilton.  
 Getsinger, N. A., Amherst.  
 Hassell, Miss Neva, Robersonville.

### Merchants not in Towns.

Kader Lilley, Williamston.  
 O. K. Cowan, Williamston.  
 Geo. Griffin, Williamston.  
 W. E. Griffin, Williamston.  
 S. R. Hardison, Amherst.  
 J. J. Roberson Bros., Amherst.  
 T. H. Gurkin, Dardens.  
 J. R. Avers, Trantus.  
 M. W. Ballard, Ballards.  
 R. H. Salisbury, Hassell.  
 S. Cooper & Co., Hassell.  
 W. Roberson, Palmyra.  
 Perkins & Riddiek, Everetts.  
 George P. Golard, Williamston.

### Cotton Gins.

S. L. Wallace, Jamesville.  
 R. S. Critcher, Williamston.  
 J. A. Everett, Hassell.  
 R. H. Salisbury, Hassell.  
 Williamston Ginning and Mill Co., Williamston.

### Lumber Plants.

Boyle Manufacturing Co., Jamesville.  
 J. L. Coltrain, Amherst.  
 Kader Lilley, Williamston.  
 J. L. Woollard, Williamston.  
 Everetts Lumber Co., G. P. McNaughton, Everetts, Manager.  
 B. H. Roberson, Gold Point.  
 Parmele-Eccleston Lumber Co., G. J. Cherry, Manager, Parmele.  
 North State Lumber Co., Parmele.  
 Casper Bros., Conoho.

### Saloons.

J. C. Jordan & Co., Conoho.  
 Thomas Harrell & Co., Conoho.  
 R. T. Taylor & Co., Hamilton.  
 L. Walker, Hamilton.  
 J. T. Casper, Agent, Hamilton.  
 F. L. Hailsip, Hassells.  
 J. L. Weaver & Co., Gold Point.  
 J. F. Mobley, Gold Point.  
 J. H. Wichard, Parmele.  
 A. A. Bailey, Robersonville.  
 W. A. James & Bro., Robersonville.  
 J. J. Weaver & Co., Everetts.  
 Phelps & Clark, Everetts.  
 J. G. Barnhill, Everetts.  
 J. V. Gray & Co., Jamesville.  
 H. T. Stallings, Jamesville.  
 W. H. Twedy, Jamesville.  
 Nicholson & Co., Williamston.  
 S. L. Godard, Williamston.  
 R. M. Brown, Williamston.  
 Jas. A. Mizell & Co., Williamston.  
 Watts & Gurganus, Williamston.

### WILLIAMSTON.

Population, 912.

**Town Officers.**

Election held first Monday in May. Term, 2 years.

MAYOR—J. L. Ewell.  
 CLERK—C. W. Keith.  
 TREASURER—C. D. Carstarphen.  
 TAX COLLECTOR—T. J. Latham.  
 SUPT. OF HEALTH—W. H. Harrell.  
 STANDARD KEEPER—John T. Ross.  
 SURVEYOR—S. Peel.  
 CHIEF OF POLICE—W. H. Robertson, Jr.  
 BOARD OF ALDERMEN—J. B. H. Knight,  
 J. D. Biggs, Jr., N. S. Peel, F. K. Hodges,  
 A. Hassell.

CONSTABLE—J. H. Page.  
 POSTMASTER—J. M. Sitterson.  
 R. R. AGENT—W. A. Ellison.  
 EXPRESS AGENT—W. A. Ellison.

**Cemeteries and Supts.**

BAPTIST—J. W. Anderson, Supt.

**Ministers and Churches.**

BAPTIST—R. K. Mason, Pastor.  
 METHODIST—T. H. Sutton, Pastor.  
 PRIMITIVE BAPTIST—Sylvester Hassell,  
 John M. Rogerson.

**Schools and Academies.**

WILLIAMSTON GRADED SCHOOL—R. J. Peel, Principal.

**Hotels and Boarding Houses.**

Roanoke Hotel.  
 Hassell House.

**Agricultural Implements.**

Simpson Hardware Co.

**Barber Shops.**

S. W. Harrell.

**Banks and Bankers.**

BANK OF MARTIN COUNTY—J. G. Godard, Cashier. Capital, \$12,000.

**Butchers and Dealers in Cattle.**

A. E. Ray.  
 York & Adams.  
 W. H. Leggett.

**Blacksmith Shops.**

T. C. Cook.  
 J. H. Hatton.  
 J. L. Woollard.

**Books and Stationery.**

Slade, Anderson & Co.  
 N. S. Peel & Co.  
 A. E. Whitmore.

**Boot and Shoe Shops.**

R. A. Glenn.  
 Edward Williams.

**Cabinet-Makers.**

J. E. Cook.

**Contractors and Builders.**

Latham Thrower.  
 A. C. Jones.  
 Watts & Gurganus.  
 D. T. Johnson.  
 John Respass, (col.)

**Carriage Manufacturers.**

J. E. Cook.

**Dealers in Carriages.**

Simpson Hardware Co.

**Clothing, Hats and Men's Furnishings.**

Eli Gurganus.  
 N. S. Peel & Co.  
 Anderson, Hassell & Co.  
 J. L. & C. B. Hassell.  
 C. D. Carstarphen.  
 Blount & Bro.  
 F. K. Hodges & Bro.

**Casket M'f'rs and Dealers.**

S. R. Biggs.  
 N. S. Peel & Co.

**Cotton Buyers and Brokers.**

N. S. Peel & Co.  
 Anderson, Hassell & Co.

**Dentists.**

John D. Biggs.

**Doctors.**

W. H. Harrell.  
 J. B. H. Knight.

**Druggists.**

J. B. H. Knight.  
 S. R. Biggs.

**Dress-Makers.**

Mrs. Henrietta Bateman.  
 Mrs. Lizzie Woodhouse.

**Dry Goods and Notions.**

Eli Gurganus.  
 Blount & Bro.  
 F. K. Hodges.  
 C. D. Carstarphen.  
 S. H. Ellison & Co.  
 N. S. Peel & Co.  
 Anderson, Hassell & Co.  
 Cowing & Co.

**Dealers in Ice.**

Watts & Gurganus

**Dealers in Tobacco.**

The Martin County Tobacco Warehouse  
 Co.  
 Meadows & York.  
 Leggett & Staton.

**Flour, Corn and Feed Dealers.**

Anderson, Hassell & Co.  
 N. S. Peel & Co.  
 Eli Gurganus.  
 Blount & Bro.

**General Merchandise.**

N. S. Peel & Co.  
 Slade, Anderson & Co.  
 Eli Gurganus.  
 Keith & Godwin.

**Hair-Dressers.**

Leonora Collins.

**Hides and Pelts.**

W. H. Robertson.  
 F. K. Hodges.  
 J. A. Mizell.

**Insurance Agencies**

K. B. Crawford.  
George W. Newell.

**Job Printing Offices.**

THE ENTERPRISE PRINTERY—A. E. Whitmore, Prop.

**Lawyers.**

H. W. Stubbs.  
George W. Newell.  
Wheeler Martin.  
S. A. Newell.  
A. R. Dunning.

**Laundries.**

John Lee.

**Lumber M'frs and Dealers.**

Dennis Simmons Lumber Co.  
Wicomico Lumber Co., Geo. W. Newell,  
Manager.

**Masons and Builders.**

N. T. Perry.

**Millinery and Fancy Goods.**

Blount & Bro.  
C. D. Carstarphen.  
J. L. & C. B. Hassell.

**Music Teachers.**

Virginia T. Moore.

**Newspapers and Editors.**

THE ENTERPRISE—A. E. Whitmore,  
Editor.

**Painters.**

J. E. Cook.  
John Tucker.  
W. H. Williams.

**Paper-Hangers.**

J. E. & Henry Cook.  
S. C. Sitterson.  
F. S. Upton.

**Paint and Oil Dealers.**

Simpson Hardware Co.

**Retail Grocers.**

Mizell & Brown.  
Southern Supply Co. (Wholesale.)  
F. K. Hodges.

**Sales and Livery Stables.**

Martin Live Stock Co. (Incorporated.)  
Hassell & Carstarphen.

**Shingle Manufacturers.**

Dennis Simmons Lumber Co.  
J. H. Mizell.

**Telephone Exchanges & M'grs.**

WILLIAMSTON TELEPHONE CO.—John  
D. Biggs, Secretary and Treasurer.

**Typewriters and Supplies.**

A. E. Whitmore.

**Watches and Jewelry**

Herbert Peel.

**Wood-Working Shops.**

T. C. Cook.

**GOLD POINT.**

Incorporated in 1898.  
Taxe rate, 10c. on \$100.

**Town Officers.**

MAYOR—L. A. Briley.  
CLERK—J. Henry Roberson.  
TREASURER—J. E. Roberson.  
TAX COLLECTOR—A. C. Smith.  
BOARD OF ALDERMEN—J. H. Roberson,  
G. A. Crofton, J. A. Bryan.  
POSTMASTER—R. T. Taylor.

**Ministers and Churches.**

DISCIPLE—C. E. Lee, Pastor.

**General Merchandise.**

B. H. Roberson & Son.  
Crofton & Co.  
J. B. Coburn.  
J. J. Weaver.  
Taylor & Edmondson.

**Saloons.**

J. L. Weaver.  
C. L. Bunting & Co.

**CONOHO.**

Population, 115.

**Town Officers.**

MAYOR—J. C. Ross.  
CLERK—J. L. Hines.  
TREASURER—H. K. Harrell.  
CHIEF OF POLICE—L. W. Hyman.  
BOARD OF ALDERMEN—H. K. Harrell,  
J. L. Hines, W. A. Piland.  
CITY SCHOOL COMMITTEE—Z. M.  
Whitehurst, N. M. Worsley, J. T. Savage.  
POSTMASTER—J. L. Hines.  
R. R. AGENT—N. C. Hines.  
EXPRESS AGENT—N. C. Hines.

**Ministers and Churches.**

BAPTIST—No Pastor.

**General Merchandise.**

Harrell & Ross.  
Casper Bros.

**Retail Grocers.**

J. L. Hines.  
P. W. Burnett.

**ROBERSONVILLE'**

Population, 500. (Estimated.)  
Tax rate, 30c on \$100.

**Town Officers.**

MAYOR—S. L. Ross.  
CLERK—R. L. Smith.  
TREASURER—A. S. Roberson.  
TAX COLLECTOR—Jos. Bullock.  
CHIEF OF POLICE—Jos. Bullock.  
BOARD OF ALDERMEN—A. S. Roberson,  
J. K. Ross, R. L. Smith.  
PUBLIC SCHOOL—C. H. McLaurin, Prin.  
CITY SCHOOL COMMITTEE—J. C. Rob-  
erson, A. E. Gray, W. A. Everett.  
POSTMASTER—T. H. Whichard.  
R. R. AGENT—H. H. Pope.  
EXPRESS AGENT—H. H. Pope.

**Ministers and Churches.**

BAPTIST—No Pastor.  
 METHODIST—J. L. Crumley, Pastor.  
 DISCIPLINE—No Pastor.  
 PRIMITIVE BAPTIST—G. D. Roberson,  
 Pastor.

**Hotels and Boarding Houses**

Griffin Hotel.  
 Ross House.  
 Hotel Birch.

**Banks and Bankers.**

BANK OF ROBERSONVILLE—J. C. Roberson, Cashier.

**Cotton Buyers.**

A. S. Roberson & Co.  
 G. D. Roberson & Sons.  
 J. H. Roberson & Co.  
 R. L. Smith & Co.

**Carriage Manufacturers.**

D. B. Parker.

**Doctors.**

R. H. Hargrove.  
 R. J. Nelson.

**General Merchandise.**

A. S. Roberson & Co.  
 G. D. Roberson & Sons.  
 S. L. Ross & Bro.  
 H. N. Butler.  
 R. L. Smith & Co.  
 J. H. Roberson & Co.  
 Bailey & Barnhill.

**Flour, Corn and Feed Mills.**

Roberson & Rawls.

**Lawyers.**

A. R. Dunning.

**Machine Shops.**

Wiley Rogerson & Co.

**Saloons.**

W. A. James & Co.  
 A. C. Barnhill.  
 C. H. Brown.  
 R. F. Bulock.

**HAMILTON.**

Incorporated in 1887.  
 Population, 493.  
 Tax rate, 30c. on \$100.

**Town Officers**

MAYOR—J. T. Waldo.  
 CLERK—S. D. Mathews.  
 TREASURER—D. C. Jones.  
 TAX COLLECTOR—W. E. Davenport.  
 CHIEF OF POLICE—W. E. Davenport.  
 COMMISSIONERS—B. L. Long, D. C. Jones, John P. Boyle, S. D. Mathews, Frank L. Gladstone.  
 PUBLIC SCHOOL—J. H. Albright, Principal; Mrs. J. H. Albright, Assistant.  
 POSTMASTER—S. L. Moore.

**Ministers and Churches.**

BAPTIST—B. K. Mason, Pastor.  
 METHODIST—T. H. Sutton, Pastor.

PRIMITIVE BAPTIST—M. T. Lawrence, Pastor.

EPISCOPAL—W. E. Cox, Rector.

**Hotels and Boarding Houses**

T. E. Tarden.  
 Mrs. J. B. Cloman.

**Cotton Buyers.**

Slade, Jones & Co.  
 R. W. Salsbury & Bro.

**Dentists.**

Frank Staton.

**Doctors.**

B. L. Long.

**General Merchandise.**

Baker & Salsbury.  
 Slade, Jones & Co.  
 F. L. Gladstone.  
 R. W. Salsbury & Bro.  
 P. Sherrod.

**Lawyers.**

Jos. T. Waldo.

**Pants and Garments Factories.**

Hamilton Pants Factory.

**Saloons.**

J. T. Casper.  
 F. L. Haislip.

**JAMESVILLE.**

Incorporated in 1800. Amended 1903.  
 Population, 1,000.

**Town Officers.**

MAYOR—J. L. Davenport.  
 CLERK—J. S. Jones.  
 TREASURER—J. S. Jones.  
 TAX COLLECTOR—J. M. Sykes.  
 CHIEF OF POLICE—M. Sykes.  
 BOARD OF ALDERMEN—S. L. Wallace, J. S. Jones, J. L. Savage, W. H. Martin, Asa Roberson.  
 POSTMASTER—I. Jackson.  
 R. R. AGENTS—J. T. Snipes, A. C. L., S. L. Wallace, N. & S. R. R.; H. C. Jackson, N. W. & P. Steamboat Co.  
 EXPRESS AGENT—J. T. Snipes.

**Ministers and Churches.**

CHRISTIAN—D. H. Petree, Pastor.  
 PRIMITIVE BAPTIST—A. D. Mizell, Pastor.  
 METHODIST—W. B. Humble, Pastor.

**Schools and Academies.**

JAMESVILLE HIGH SCHOOL—A. J. Manning, Principal.

**Hotels and Boarding Houses**

Kemp House, Mrs. J. F. Kemp, Prop.

**Doctors.**

J. E. Smithwick.

**General Merchandise.**

N. S. Hassell.  
 Stallings & Co.  
 Brown & Co.



S. L. Wallace.  
A. F. Stallings.  
H. T. Stallings.  
Lilley & Jones.  
Davenport & Moore.

**Hardware and Ag'l Implem'ts.**  
Ward Hardware Co.

**Retail Grocers.**

H. C. Jackson.  
W. P. Moore.  
J. C. Jordan.

**Saw Mills.**

Boyle Manufacturing Co.  
Tioga Point Lumber Co.

**PARMELE.**

Incorporated in 1891.  
Population, 336.  
Tax rate, 35c. on \$100.

**Town Officers.**

MAYOR—Wm. Powell,  
CLERK—W. C. Buhman.  
TREASURER—B. D. Sied.  
TAX COLLECTOR—M. G. Whitehurst.

CHIEF OF POLICE—M. G. Whitehurst.  
BOARD OF ALDERMEN—J. R. Ellison,  
D. S. Powell, H. Mayo.  
PUBLIC SCHOOL—Mrs May Brooks, Prin.  
SCHOOL COMMITTEE—J. H. Bryant, W.  
J. Smith, J. R. Carson.  
POSTMASTER—M. G. Whitehurst.  
R. R. AGENT—J. R. Ellison.

**Ministers and Churches.**

METHODIST--A. H. Luther, Pastor  
PRESBYTERIAN--No regular Pastor.

**Hotels and Boarding Houses.**

Powell House.  
Johnson House.

**Doctors.**

L. C. Skinner.

**Retail Grocers.**

J. S. Moore.  
O. W. Staton.  
A. L. Bellflower.

**General Merchandise.**

Cherry & Co.  
Wm. Powell.

**McDOWELL COUNTY.**

**County Seat, Marion.**

Formed in 1842 from Rutherford and Burke counties. Named in honor of Col. Joseph McDowell, distinguished in the War of the Revolution.

Area, 440 square miles.

POPULATION: 12,567. White Males, 5,328; white females, 5,351. Foreign born, 46 Negro males, 902; negro females, 991. White males over 21 years, 2,323; negro males over 21 years, 306. Polls, 1,842.

Value of real estate, \$901,988, increase of \$154,156 over 1902. Value personal property, \$426,869, increase of \$56,373 over 1902, including 616 horses, 1,155 mules, 3 jacks and jennet, 17 goats, 3,803 cattle, 5,105 hogs, 1,173 sheep.

Property listed in 1903, \$1,328,857.

No. Schools: White, 57; Colored, 13.

TAX RATE: County, Court House and Pcor, 25 2-3c. on \$100 and 42c. poll; Bridges, and roads, 10 1-3c. on \$100 and 31c. poll; Railroads, 22c. Bonded debt, \$58,900. Iron bridges, two.

POST OFFICES: Armstrong, Ashford, Blalock, Broad River, Craig, Curfew, Demming, Dills, Dysartsville, Eberman, Eclipse, Ector, Garden City, Graphiteville, Greenlees, Kirksey, MARION, (c. h.), Nealsville, Nebo, North Cove, OLD FORT, Patten, Rocky-pass, Siboney, Stone Mountain, Sugar Hill, Teck, Tomcreek, Woodlawn.

PUBLIC ROADS: Worked in part by labor and taxation, 10 to 15c. on \$100 and 35c. to 45c. poll. No. miles, 200.

**RAILROAD, TELEGRAPH AND EXPRESS COMPANIES:**

South Carolina & Georgia, 13.90 miles, assessed value .. .. .	\$ 75,303.68
Southern Railway, 32.24 miles, assessed value .. .. .	797,012.99
Pullman Company, 32.00 miles, assessed value .. .. .	4,787.20
Western Union Telegraph Company, 153.10 miles, assessed value .. .. .	4,866.59
Southern Express Company, 45 5/4 miles, assessed value .. .. .	5,307.09
Marion Telephone Company, 6.00 miles, assessed value .. .. .	1,200.00

SUPERIOR COURT: February 22nd, two weeks; August 8th, two weeks; October 24th, two weeks.

**COUNTY OFFICERS.**

CLERK OF THE COURT—Thomas Morris, Marion.

SHERIFF—P. H. Mashburn, Marion.

REGISTER OF DEEDS—T. W. Wilson, Marion.

TREASURER—J. L. Wilson, Marion.

CRONER—George P. Reid, Old Fort.

SURVEYOR—W. H. Greenlee, Greenlees.

CO. SUPT. HEALTH—B. A. Cheek, Marion.

SUPT. OF CO. HOME—J. A. Poteet, Marion.

CO. SUPT. OF SCHOOLS—W. F. Wood.

CO. BOARD OF EDUCATION—J. R. Denton, (chun.), Dysartsville; J. L. Wilson, Nebo; T. M. Noblett, Blalock.

CO. COMMISSIONERS—J. A. Laughridge, L. A. Chapman, T. W. Ledbetter.

CO. BOARD OF ELECTIONS—M. F. Morphew, George I. White, J. G. Gilkey.

CONSTABLES—Marion Township, C. P. Roder, Marion; Finley's, James Cuthbertson, Nebo; Broad River, W. L. Gibson.

Broad River; Bracketts, James Gallion, Thermal City; Old Fort, J. H. Young, Old Fort; Crooked Creek, J. W. Davis, Blalock; Higgins, J. W. Holland, Nealsville; Montford's, J. P. Wilkerson, Montford's; Dysartsville, J. M. Laughridge, Dysartsville; North Cove, J. H. C. Gillespie, Robert Wise, North Cove.

**Justices of the Peace.**

MARION TOWNSHIP—W. B. Ratliff, A. B. Gilkey, J. L. Wash, W. F. Craig, Marion; W. E. Patton, Garden City.

NORTH COVE—Henry Chapman, T. H. D. Gillaspie, T. P. Quinn, D. M. Washburn, John Elliott, North Cove.

FINLEY'S—S. D. Hallyburton, J. W. Bailey, W. J. McGalliard, Nebo.

DYSARTSVILLE—D. L. Daves, W. A. Laughridge, Dysartsville; R. F. Sisk, Paten.

BRACKETT'S—W. C. Raburn, Teck; George Bhom, Thermal City.

MONTFORD'S COVE—J. J. Marlew, Sugar Hill, I. A. Cannon, Craig's; C. R. Wilkerson, Montford's.

CROOKED CREEK—J. W. Walker, Teck; D. L. Robertson, Blalock; J. H. Davis, Blalock; A. W. Gilham, Blalock.

BROAD RIVER—Zack Smith, Broad River, J. V. Hudgins, Broad River; J. P. Salmon, Broad River; E. H. Hall, Teck; I. V. Soud, Stone Mountain.

OLD FORT—C. C. Burgin, J. C. Sandlin, Max. Weise, John Silver, Old Fort.

**Public School Teachers.**

Brown, Miss Lou, Nealsville.

Burgin, Miss Ada, Teck.

Baker, Miss Estelena, North Cove.

Brown, Miss Louisa, North Cove.

Burgin, Miss Lily, Greenlee.

Burgin, Miss Mary, Greenlee.

Crawford, Miss Ellen, Marion.

Crawford, Miss Laura, Marion.

Crawford, Miss Fannie, Marion.

Crawford, Miss Bertha, Sugar Hill.

Crawford, E. P., Sugar Hill.

Chapman, Miss Hattie, Garden City.

Croon, H. M., Teck.

Cowen, G. E., Brindletown.

Denton, J. R., Dysartsville.

Fortune, G. L., Broad River.

Gilliam, Miss Mattie, Blalock.

Gettys, J. A., Patton.

Gettys, L. W., Patton.

Gettys, B. G., Patton.

Good, Miss Surilda, Marion.

Gibson, H. W., Tomcreek.

Hudgins, Miss Maggie, Marion.

McCall, J. W., Ashford.

McCall, Miss Nannie, Marion.

Morrow, A. C., Broad River.

Moffitt, Miss Ellen, Old Fort.

Morgan, Miss Mattie, Otter Creek.

Noblett, E. S., Teck.

Neal, Miss Maggie, Marion.

Poteet, J. F., Nealsville.

Roberts, John O., Nebo.

Ruppe, Miss Florence, Brights.

Sharp, J. F., Montezuma.

Snipes, D. A., Garden City.

Taylor, G. D., Dysartsville.

Tate, J. M., Bridgewater.

Walker, U. G., Teck.

Wilson, J. F., Nebo.

Grayson, J. W., Nealsville.

**Ministers not in Towns.**

BAPTIST—A. P. Sorrels, Garden City; B.

B. Harris, Dysartsville.

METHODIST—C. P. Goode, McDowell Ct.

**Schools and Academies.**

BELPONT HIGH SCHOOL—J. W. Ken-

nedv, Principal, Blalock.

ELHANAN INSITUTE—Miss Mattie Per-

ry, Principal, Marion.

**Physicians not in Towns.**

George P. Reid, Old Fort.

John O. Simmons, Dysartsville.

M. L. Justice.

W. W. Gilbert, Rocky Pass.

**Lumber M'f'rs and Dealers.**

Payne & Decker Bros., Marion.

Goodhue & Evans, Old Fort.

Kent & Co., Marion.

Murray Lumber Co., Eberman.

M. C. Shuping, Marion.

**Merchants not in Towns.**

J. D. Pitts, Nebo.

J. L. Wilson, Nebo.

J. K. Craig, Nebo.

Satterwhite Bros., Dysartsville.

T. W. Brackett, Nealsville.

J. G. Pyatt & Co., Nealsville.

T. C. Nichols, Nealsville.

Richard Harris, Montford.

W. L. Kirksey, Thermal City.

W. B. McCall, Ashford.

E. F. Kirksey, Kirksey.

W. E. Patton & Son, Garden City.

R. L. C. Gibson, Tom Creek.

Van Lackey, Tom Creek.

L. H. Miller, Marion.

D. A. Annis, Nebo.

C. A. Jaquins, Dysartsville.

T. C. Morgan, Ashford.

**Mines and Quarries.**

J. E. BURLISON MICA CO.  
 GRAPHITE WORKS—J. K. Connally,  
 Owner, Graphiteville.  
 BELFOUR QUARRY CO.—C. N. Allison,  
 Manager, Old Fort.

**Roller Mills.**

P. J. Sinelair, Marion.  
 W. E. Patton, Garden City.

**Shippers of Produce.**

W. M. D. Burgin, Marion.  
 John Yancey, Marion.  
 Gaston & Troutman, Blackburn  
 T. E. Ollis, Marion.  
 J. S. Dysert, Marion.  
 J. D. Planton, Marion.  
 J. L. Biddix.

**MARION.**

Population, 1,350.  
 Value real estate and personal property,  
 \$417,217.  
 TAX RATE—66 2-3 cents; city purposes, 25  
 cents, schools, 25 cents on \$100.  
 Bonded debt, \$5,000.

**Town Officers.**

Election is held biannually in May.  
 MAYOR—J. A. McDonald.  
 CLERK—W. Ratliff.  
 TAX COLLECTOR—J. C. Brown.  
 CHIEF OF POLICE—James H. Finley.  
 BOARD OF ALDERMEN—J. Yancey, Jr.,  
 W. P. Jones, A. Blanton, W. M. Goodson,  
 W. B. Ratliff.  
 CITY PUBLIC SCHOOL SUPT.—E. E.  
 Sams.  
 CITY SCHOOL COMMITTEE—Thomas  
 Moris, (chm.), J. L. C. Bird, (sec.); G.  
 I. White, (treas.); M. F. Morphew, G. G.  
 Eaves.  
 POSTMASTER—G. W. Crawford.  
 R. R. AGENT—R. F. Burton.  
 EXPRESS AGENT—R. F. Burton.

**Cemeteries and Supts.**

OAK GROVE CEMETERY—G. W. Seagle,  
 Superintendent.

**Ministers and Churches.**

METHODIST—W. H. W. Willis, Pastor.  
 BAPTIST—No Pastor.  
 PRESBYTERIAN—W. S. Wilson, Pastor.  
 EPISCOPAL—W. DeR. Mcears, Rector.

**Hotels and Boarding Houses.**

Eagle, B. A. Brown, Prop.  
 McDonald House.  
 Carr House.  
 Marion Inn.

**Auctioneers.**

B. E. Halliburton.

**Barber Shops.**

Wm. Sweeny.

**Banks and Bankers.**

FIRST NATIONAL BANK OF MARION—  
 W. A. Conley, President; George I. White,  
 Cashier. Capital, \$25,000.

MERCHANTS AND FARMERS BANK OF  
 MARION—T. F. Wrenn, President; E. L.  
 Gaston, Cashier. Capital, \$25,000.

**Butchers and Dealers in Cattle.**

Blackburn Bros.  
 R. L. McCurry & Co.  
 D. W. Ownsby.

**Blacksmith Shops.**

C. D. Elliott.  
 T. A. White.

**Brick M'f'rs and Dealers.**

Hudgins & Martin.  
 Dysart & Morgan.

**Cabinet-Makers.**

T. L. McCoy.

**Casket M'f'rs and Dealers.**

J. G. Neal.

**Coal and Wood.**

H. W. Dysart.

**Crockery and Glassware.**

Thomas Medd.

**Dentists.**

J. G. Reid.

**Doctors.**

B. A. Cheek.  
 M. F. Morphew.  
 B. L. Ashworth.  
 G. S. Kirby.

**Druggists.**

J. W. Streetman.  
 M. F. Morphew.

**Dress-Makers.**

Mrs. Joe Williams.

**Flour, Corn and Feed Mills.**

McCall Roller Mill.

**Furniture Manufacturers.**

CATAWBA FURNITURE CO.—T. F.  
 Wrenn, Secretary and Treasurer.  
 WESTERN FURNITURE CO.—W. E.  
 Landis, Secretary.  
 McDOWELL FURNITURE CO.—W. P.  
 Jones, Manager.  
 BLUE RIDGE FURNITURE CO.  
 BLUE RIDGE FURNITURE CO.—J. D.  
 Blanton, Manager.

**Furniture Dealers.**

McCall & Conley.  
 J. D. Blanton.

**General Merchandise.**

W. McD. Burgin.  
 J. Yancey, Jr.  
 Gaston & Troutman.  
 McCall & Conley.  
 J. S. Dysart.  
 J. L. Biddix.  
 J. D. Blanton.  
 J. D. Ledbetter.

**Hardware and Ag'l Implem'ts.**

Marion Supply & Hardware Co.  
 Thomas & Price.

**Harness M'f'rs and Dealers.**

W. C. Bateman.

**Insurance Agencies.**E. L. Gaston.  
J. G. Hail.  
W. F. Craig.  
J. E. Guy.**Job Printing Offices.**Marion News.  
McDowell Democrat.**Lawyers.**R. B. Morris.  
J. W. Pless.  
D. E. Hudgins.  
P. J. Sinclair.  
James Morris.  
G. G. Eaves.  
J. L. C. Bird.  
W. T. Morgan.  
W. F. Wood.**Lumber M'f'rs and Dealers.**Payne & Decker Bros.  
J. M. Clay.  
McNaughton & Hall.  
W. P. Jones.**Masons and Builders.**

John Good.

**Millinery and Fancy Goods.**M. S. Harris & Co.  
J. Yancey, Jr.  
New York Millinery Store.**Newspapers and Editors.**MARION NEWS—W. F. Wood, Editor.  
McDOWELL DEMOCRAT—E. H. House,  
Editor.**Painters.**

Alfred Puckridge.

**Produce Dealers.**T. E. Ollis.  
Blackburn Bros.**Retail Grocers.**W. B. Ratliff.  
Peter Proctor.  
Blackburn Bros.  
Fintey Bros.**Real Estate Agents.**Hudgins & Pless.  
J. E. Guy.**Sales and Livery Stables**B. A. Brown.  
R. L. Gilkey.**Shingle Dealers.**

J. M. Clay.

**Saloons.**C. A. Thomas.  
J. A. Campbell.**Telegraph Offices and M'grs.**WESTERN UNION TEL. CO.—R. F. Bur-  
ton, Manager.**Telephone Exchanges & M'grs.**MARION TELEPHONE CO.—Finley &  
Blanton, Managers.**Tin and Sheet Iron Roofing.**

J. E. Horn.

**Watches and Jewelry**

S. J. Shuping.

**Wood-Working Shops.**Joseph Williams.  
Thomas White.**Wholesale Grocers.**

A. Blanton Grocery Co.

**OLD FORT.**

Population, 255.

Value real estate and personal property,  
\$43,601.73.

No. white and colored polls, 45.

TAX RATE—18c. on \$100; poll, 50 cents.

**Town Officers.**

Election is held in May.

MAYOR—Walter Graham.

TAX COLLECTOR—J. H. Turner.

CHIEF OF POLICE—J. H. Turner.

BOARD OF ALDERMEN—O. E. Blalock,  
Jim Dalton, R. R. Moore.

POSTMASTER—George Hyams.

R. R. AGENT—S. L. Johnson.

EXPRESS AGENT—S. L. Johnson.

**Ministers and Churches.**

METHODIST—C. H. Neal, Pastor.

**Hotels and Boarding Houses.**

O. H. Blocker.

T. Y. Lyttle.

J. C. Sandlin.

**Barber Shops.**

P. C. Harmon.

**Butchers and Dealers in Cattle.**

Mr. Melton.

**Blacksmith Shops.**George Lackey  
Floyd Noblett.**Boot and Shoe Shops.**

J. P. Jordan.

**Brick M'f'rs and Dealers.**N. S. Leather Co.  
J. L. Cecil.**Contractors and Builders.**J. W. Graham.  
C. C. Burgin.**Doctors.**W. W. Clarke.  
R. N. Garron.**Druggists.**

P. H. Mashburn.

**General Merchandise.**J. S. Bradley.  
R. R. Moore & Co.  
M. A. Hyams.  
J. H. Blalock.

Yancey & Mauney.  
 J. L. Nichols.  
 J. R. Harris.  
 W. H. Hawkins & Co.  
 Martin & Clark.  
 Savage Bros.

**Painters.**  
 J. W. Crawford.  
 Sam McCausless.

**Saloons.**  
 R. H. Bennett & Co.  
 W. W. Cooper & Co.

**Lumber M'rs and Dealers.**  
 Old Fort Lumber Co.

**Sales & Livery Stables.**  
 Porter & Winslow.

## MECKLENBURG COUNTY.

**County Seat, Charlotte.**

Formed in 1762 from Anson county. Named in honor of the Queen, Princess Charlotte, of Mecklenburg.

Area, 680 square miles.

POPULATION: 55,268. White males, 15,660; white females, 15,735. Foreign born, 300. Negro males, 11,571; negro females, 12,302. White males over 21 years, 7,523; negro males over 21 years, 5,063. White polls, 4,373; negro polls, 2,508.

Value of real estate, \$9,896,762, increase of \$2,257,917 over 1902. Value personal property, \$5,758,305, increase of \$1,581,046 over 1902, including 3,145 horses, 4,500 mules, 18 jacks and jennets, 196 goats, 9,688 cattle, 7,793 hogs, 887 sheep.

Property listed in 1903 by whites, \$13,746,525; by negroes, \$432,502.

No. Schools: White, 78; Colored, 61.

TAX RATE: County, 23 2-3c. on \$100; roads, 10c.; interest on debt, 15c.; convicts, 25c.

Bonded debt, \$300,000. Floating debt, \$59,000. Macadam road, 120 miles; cost per mile, \$3,000. Iron bridges, 8.

POST OFFICES: BIDDLEVILLE, Caldwells, CHARLOTTE, (c. h.), Cornelius, Croft, DAVIDSON, DERITA, Eastfield, Exact, Fennimore, HUNTERSVILLE, Kent, MATTHEWS, Minnie, Monteith, Newell, PINEVILLE, Sandifer, Sardis, Shopton, Uncas.

PUBLIC ROADS: S. T. Stowe, Dixie, Supt. Worked by Old State Law and convicts. Two complete macadamizing outfits; cost about \$15,000. Best roads in the State.

### RAILROAD, TELEGRAPH AND EXPRESS COMPANIES:

Seaboard Air Line, 23.90 miles, assessed value .....	\$477,586.21
North Carolina, 11.90 miles, assessed value.... .	348,901.42
Atlanta & Charlotte Air Line, 11.42 miles, assessed value .....	325,571.80
Southern Railway, 34.88 miles, assessed value .. .	862,277.08
Pullman Company, 48.00 miles, assessed value .. .	7,130.80
Western Union Telegraph Company, 996.00 miles, assessed value .....	31,659.86
Southern Express Company, 82.10 miles, assessed value .. .	9,567.60
Charlotte Consolidated Construction Co., assessed value .....	220,040.00
National Car Company, assessed value .....	9,920.00

SUPERIOR COURT: January 18th, two weeks, civil and jail cases; February 15th, two weeks, criminal cases only; March 14th, two weeks, civil and jail cases; April 25th; June 6th, two weeks, criminal and civil cases; July 18th, two weeks, civil and jail cases; August 15th, criminal cases only; September 26th, criminal and civil cases; November 28th, two weeks, criminal and civil cases.

### COUNTY OFFICERS.

CLERK OF THE COURT—J. A. Russell, Charlotte.  
 SHERIFF—N. W. Wallace, Charlotte.  
 REGISTER OF DEEDS—A. M. McDonald, Charlotte.  
 TREASURER—H. J. Walker, Charlotte.  
 CORONER—A. A. Cathey, Sandifer.  
 SURVEYOR—J. B. Spratt, Dixie.

STANDARD-KEEPER—A. R. Willmann, Charlotte.  
 COUNTY ATTORNEYS—Burwell & Cansler, Charlotte.  
 SUPERINTENDENT OF HEALTH—C. S. McLaughlin, Charlotte.  
 SUPERINTENDENT COUNTY HOME—J. T. Holton, Charlotte.  
 PUBLIC ADMINISTRATOR—H. N. Pharr, Charlotte.



COUNTY SUPERINTENDENT SCHOOLS—  
R. J. Cochrane, Charlotte.

BOARD OF EDUCATION—Wm. Anderson (Ch'm.), Charlotte; M. A. Alexander, Sandifer; John McDowell, Steel Creek.

CO. COMMISSIONERS—J. H. Weddington (Chm.), Charlotte; W. G. McLaughlin, Sardis; H. J. Brown, Davidson; S. H. Keel, Davenport; B. T. Price, Juneau.

CO. BOARD OF ELECTIONS—J. B. Ross, (Chm.), Charlotte; J. H. Wilson, Charlotte; W. S. Caldwell, Huntersville.

CONSTABLES—Charlotte Township, T. J. Gribble, E. W. Rigler, Charlotte; Steel Creek, John Steadman, Ranaleburg; Pineville, L. R. Culp, Pineville; Sharon, Wm. McGinn, Cottonwood; Providence, Wm. Squires, Tampa; Morning Star, S. C. Newell, Matthews; Clear Creek, W. F. Mungo, Hornet; Crab Orchard, C. C. Hodges, Newells; Mallard Creek, John Godfrey, Crofts; Huntersville, W. M. Van Pelt, Huntersville; Long Creek, V. P. Fesperman, Martindale; Pow Creek, W. C. Wingate, Sandifer; Berryfield, J. P. Beatty, R. F. D. No. 5, Charlotte; Dewese, J. A. Johnston, Davidson; Lemles, J. O. Hubbard, Cowan's Ford.

**Justices of the Peace.**

J. S. Myers, Charlotte; R. E. Young, Charlotte; B. D. Springs, Charlotte; C. L. Hunter, Charlotte; W. F. Elliott, Charlotte; S. H. Hilton, Charlotte; E. S. Williams, Charlotte; W. H. Hall, Charlotte; Z. T. Smith, Charlotte; Richard Moore, Charlotte; J. W. Morrow, Charlotte; W. S. Alexander, Charlotte; L. J. Walker, Charlotte; W. F. Dowd, Charlotte; W. R. Robertson, Charlotte; F. G. Johnston, Charlotte; T. A. Sykes, Charlotte; D. P. Hutchison, Charlotte; G. F. Duke, Charlotte; C. H. Wolfe, Charlotte; L. M. McAlister, Charlotte; McD. Watkins, Charlotte; J. K. Wolfe, Charlotte; W. W. Phifer, Charlotte; Thomas Griffith, Charlotte; M. C. Mayer, Charlotte; J. M. Davis, Charlotte; W. S. Mallory, Charlotte; F. C. Abbott, Charlotte; W. R. Wearn, Charlotte; Walter Brem, Charlotte; G. H. Brockenbrough, Charlotte; J. M. McLaughlin, Charlotte; S. W. Davis, Charlotte; H. C. Severs, Charlotte; J. B. Ross, Charlotte; John W. Cobb, Charlotte; T. W. Dixon, Charlotte; W. B. Kidd, Charlotte; J. K. A. Alexander, Charlotte; H. A. Murrill, Charlotte; C. C. Moore, Charlotte; C. F. Childress, Charlotte; W. I. Henderson, Charlotte; Fred A. Sawyer, Charlotte; J. Y. Orders, Charlotte; D. A. Johnston, Charlotte; W. J. Hutchison, Charlotte; F. D. Alexander, Charlotte; J. T. A. Lawing, Charlotte; J. C. Herring, Charlotte; J. H. Van Ness, Charlotte; John T. McGhee, Charlotte; R. A. Dunn, Charlotte; Richard Stewart, Charlotte; H. D. Stowe, Dixie; S. S. Herron, Juneau; J. J. Price, Juneau; J. M. Sloan, Nimrod; W. M. Long, Nimrod; S. I. Price, Juneau; J. B. Watt, Nimrod; W. N. Peoples, Nimrod; J. C. Smith Ranaleburg; S.

W. Whitesides, Shopton; H. D. Smith, Ranaleburg; J. R. Erwin, Shopton; James Sledge, Ranaleburg; W. M. Garrison, Pineville; O. Alexand'r. Pineville; D. F. Grier, Pineville; J. B. Ross, Davenport; W. N. McKee, Davenport; J. B. Coffey, Davenport; J. Watt Hood, floods; S. B. Smith, Matthews; J. M. McEwen, Matthews; John H. Robinson, Smith Hill; W. H. Beaver, Mint Hill; E. L. Abernathy, Shamrock; C. V. Furr, Newells; Z. W. S. Taylor, Madge; D. F. Hunter, Derita; S. A. Weddington, Derita; W. M. Puett, Fennimore; W. A. Taylor, Fennimore; W. C. McCauley, Huntersville; L. H. Irwin, Huntersville; D. W. Mayes, Huntersville; J. L. Smith, Cornelius; S. T. Caldwell, Huntersville; W. B. Barnett, Huntersville; J. T. Cashion, Sheva; J. A. Bayles, Jr., Sheva; N. B. Warsham, Sheva; W. M. Martin, Bristow; M. W. Vance, Bristow; J. McSample, Bristow; J. W. Little, Martindale; T. H. Rosich, Sandifer; T. P. Baker, Sandifer; S. M. Henderson, Sandifer; J. W. Kirkpatrick, R. F. D. No. 1, Charlotte; J. C. Reid, R. F. D. No. 1, Charlotte; W. S. Flenniken, R. F. D. No. 1, Charlotte; J. Watt Kirkpatrick, R. F. D. No. 1, Charlotte; W. S. Pharr, R. F. D. No. 1, Charlotte; O. C. Hunter, R. F. D. No. 1, Charlotte; W. A. Griffith, Griffiths; E. P. Elliott, Griffiths; W. D. Beatty, Griffiths; Parks Kirkpatrick, Cottonwood; H. Brant, Ardreys; T. A. Squires, Tampa; L. H. Robinson, Ardreys; S. R. Grier, Tampa; E. P. Mungo, Hornet; J. P. Flow, Hornet; Dallas Henderson, Mint Hill; John C. Orr, Newells; D. C. Moore, Madge; J. A. Newell, Newells; R. L. Stinson, Newells; M. C. Davis, Shamrock; D. C. Berryhill, Newells; John G. Alexander, Kent; W. D. Alexander, Croft; W. M. Abernathy, Croft; A. S. Kirk, Uncas; J. Lee Sloan, Jr., Davidson; J. M. Wilson, Sheva; W. H. White, Spurriers; W. C. Crosby, Spurriers; M. B. Alexander, Bristow; E. L. Reames, Bristow; T. B. Douglas, Hopewell; M. A. Alexander, Sandifer; J. M. Grice, Sandifer; J. T. Mayberry, Huntersville; W. S. Caldwell, Huntersville; J. P. Carr, Charlotte; J. L. Milwee, Shopton; D. G. Maxwell, Charlotte; S. S. Stokes, Charlotte; O. F. Asbury, Charlotte.

**Public School Teachers.**

Johnston, Miss Annie, Charlotte, R. F. D. 11.  
Daves, Miss Janies, Charlotte, R. F. D. No. 2.  
Graham, Miss Hattie, Charlotte, R. F. D. No. 2.  
Griffith, Miss Julia, Griffith.  
Carothers, Miss Mayes, Pineville.  
Rea, Miss Emma, Matthews, R. F. D. 17.  
Peop'e, Miss Belle, Pineville.  
Willis, Miss Margaret, Charlotte.  
McDowell, Miss Claribel, Charlotte.  
Matthews, Miss J. A., Charlotte.  
Moody, Miss Mary, Charlotte.  
Randolph, E. E., Charlotte, R. F. D. No. 1.  
Patterson, Miss Jennie, Charlotte.

McDowell, Miss Lois, Charlotte.  
 Rhyne, Miss Nanny, Lodo.  
 Randolph, A. G., Shopton.  
 Sandifer, Miss Lily, Shopton.  
 Reid, J. C., Charlotte, R. F. D. No. 1.  
 Griffith, Miss Julia, Griffiths.  
 Downs, Miss Minnie, Davenport.  
 Rea, Green, Jr., Tampa.  
 Hamilton, O. C., Mint Hill.  
 Hamilton, Miss Pearl, Mint Hill.  
 McMurray, Miss Sally, Mint Hill.  
 Rogers, Miss Lila, Arlington.  
 Junker, W. E., Mint Hill.  
 King, Miss Daisy, Kingwood.  
 Furr, G. T., Newell.  
 Utley, Miss Bessi, Newell.  
 Alexander, Miss Ruth, Shamrock.  
 Cross, Miss Bird, Burdette.  
 Henderson, Miss Lucy, Croft.  
 Brown, Miss Addie, Liberty Hill.  
 Campbell, George, Sandifer.  
 Todd, Miss Sunnie, Monteiths.  
 McKay, Miss Hatty, Minor.  
 Whitener, S. J., Cornelius.  
 Morrison, Miss Minnie, Cornelius.  
 Glasgow, Miss Lila, Davidson.  
 Crosby, W. C., Huntersville, No. 2.  
 Cashion, Miss Annie, Huntersville, No. 2.  
 Wilson, Miss Della, Sheva.  
 Wharey, Miss Lettie, Griffiths.  
 Galloway, Miss Annie, Charlotte.  
 Winecoff, G. C., Charlotte.  
 Abernathy, Miss Bertha, Dixie.  
 Herron, Miss Ola, Dixie.  
 Blankenship, Miss Ursula, Charlotte.  
 Kuykendall, Miss Mary, Charlotte.  
 Moore, Mrs. Chalmers, Charlotte.  
 Wilson, Miss Laura Jane, Charlotte.  
 Arrowwood, W. W., Dixie.  
 Ransom, R. E., Charlotte, R. F. D. No. 3.  
 Miller, Miss Rol., Charlotte, R. F. D.  
 No. 5.  
 Reid, H. C., Pineville, R. F. D. No. 1.  
 Pegram, Miss Laura, Shopton.  
 Griffith, Miss Lois, Griffiths.  
 Reids, W. B., Charlotte, R. F. D. No. 2.  
 Squires, Miss Margaret, Fort Mill, R. F.  
 D. No. 2.  
 Ransom, Miss Shannon, Matthews.  
 Hutchinson, W. S., Mint Hill.  
 Renfrew, W. B., Arlington.  
 Ezell, Miss Macie, Newell.  
 Hunter, R. B., Newell.  
 Howland, Miss Ida, Derita.  
 Gray, Miss Britty, Martindale.  
 Craven, Miss Allie, Bristow.  
 Houston, Miss Zetta, Bristow.  
 Austin, Miss Mattie, Charlotte, R. F. D.  
 No. 1.  
 McCord, Miss Bessie, Sandifer.  
 Sadler, Miss Madge, Wriston.  
 Hamilton, F. A., Mint Hill.  
 Beatty, Miss Jenny, Charlotte.  
 Neel, Miss Kate, Kent.  
 McDonald, Miss Flora, Hoods.  
 Boyd, J. A., Pineville.  
 Williamson, W. L., Pineville.  
 Culp, Mill Mattie, Pineville.  
 Reilly, Miss Sally, Huntersville.  
 Van Pelt, T. M., Huntersville.  
 Caldwell, Miss Mattie, Huntersville.

Ardrey, Miss Alice, Cornelius.  
 Glasgow, H. W., Davidson.  
 Bowman, Mrs. Bertha, Davidson.  
 Hunter, Miss Mary, Matthews.  
 Hood, Miss Rachel, Matthews.  
 Ardrey, Miss Kate, Pineville.  
 McCoy, Miss Elizabeth, Croft.  
 Brown, Miss Lura, Huntersville.  
 Arey, Miss Lottie, Cornelius.  
 Robinson, Miss Ethel, Miller.  
 Potts, Miss Ella, Huntersville, R. F. D.  
 No. 21.  
 Whitley, Miss Mary, Bristow.  
 Glasgow, L. K., Bristow.  
 Gray, R. M., Huntersville.

### Ministers not in Towns.

EPISCOPAL—St. Mark's Bristow, E. A. Osborne.

METHODIST—Derita M. E. church, Derita, W. L. Nicholson; Weddington, Ardreys, M. H. Hovle.

BAPTISTS—Arlington, Louise Mill, J. F. Davis; Friendship, Charlotte, D. W. Thomason; Hopewell, Troutmans, W. J. Wyatt; Howells, Big Lick, C. J. Black; Huntersville, Mooresville, Independence Hill, Wingate, Chadwick Murchison; Long Creek, Penelope, C. M. Murchison; Phariels, Salisbury, G. W. Reid; Pleasant Plains, Wingate, Wilson's Grove, Charlotte, D. F. Horne.

ASSO. REFORMED PRESBYTERIAN—Sardis, R. F. D., No. 1, R. G. Miller, Ebenezer, Griffith, G. R. White, Center, Steel Creek, Rev. Patterson; Prosperity, Query, R. E. Hough; Back Creek, Query, R. E. Hough.

PRESBYTERIAN—Sugar Creek, Charlotte, T. J. Allison; Newells, Newells, Rev. Hogan; Mallard Creek, Monteith, J. J. Harrell; Ramah, Caldwell's, J. B. Grier; Huntersville, Caldwell's, J. B. Grier; Bethel, Caldwell's, J. B. Grier; Hopewell, Williams Chapel, Charlotte, J. J. Harrill; Paw Creek, Sandifer, G. L. Cooke, Murberry, Dixie, W. O. Sample; Steel Creek, Steel Creek, Rev. Gwinn; Pineville, Pineville, J. R. McAlphine; Providence, Davenport, W. H. Davis; Bank's Chapel, Sharon, Cottonwood.

### Schools and Academies.

STEEL CREEK HIGH SCHOOL—R. E. Ransom, Superintendent, Nimrod.

OBSERVER HIGH SCHOOL—H. Connor Reid, Superintendent, Observer.

DIXIE HIGH SCHOOL—W. W. Arrowwood, Superintendent, Lodo.

PINEVILLE ACADEMY—J. A. Boyd, Principal, Pineville.

ARLINGTON ACADEMY—W. B. Renfrew, Principal, Arlington.

MATTHEWS ACADEMY—G. C. Sandifer, Principal, Matthews.

DAVIDSON ACADEMY—H. W. Glasgow, Principal, Davidson.

BAIN ACADEMY—I. C. Hamilton, Principal.

DERITA HIGH SCHOOL—No Principal.  
 HIGH SCHOOL, DIST. 3, Morning Star Township—Wm. Davis, Principal.

SARDIS ACADEMY—J. C. Reid, Principal.  
 HUNTERSVILLE ACADEMY—R. M. Gray, Principal, Huntersville.  
 SHOPTON HIGH SCHOOL—A. G. Randolph, Superintendent, Shopton.  
 PAW CREEK HIGH SCHOOL—J. W. Grier, Superintendent, Sandifer.  
 NEWELL HIGH SCHOOL—R. B. Hunter, Superintendent, Newell.  
 PROVIDENCE ACADEMY—Miss Minnie Downs, Superintendent, Davenport.  
 SHARON ACADEMY—No. Prin.  
 MT. ZION ACADEMY—S. J. White-ner, Superintendent, Cornelius.  
 GILEAD ACADEMY—W. C. Crosby, Superintendent, Gilead.

#### Merchants not in Towns.

Allen & Medlin, Mint Hill.  
 Berryhill & Bigham, Lodo.  
 J. R. Bayne, Kanaleburg.  
 S. W. Beatty, Sandifer.  
 J. E. Black & Co., Matthews.  
 Barnett Bros., Huntersville.  
 Cathey & Henderson, Sandifer.  
 Cochrane & Thompson, Monteith.  
 J. L. Choat & Co., Huntersville.  
 P. T. Christenbury, Crofts.  
 J. W. Cross, Sago.  
 Collins & Freeman, Dixie.  
 S. W. & C. S. Davis, Croft.  
 J. M. Dore & Son, Caldwell.  
 W. B. Estridge & Co., Mint Hill.  
 R. M. Erwin, Pineville.  
 Funderburk Bros., Matthews.  
 J. Lee Flow, Hornet.  
 W. E. Griffin, Steel Creek.  
 B. M. Garrison, Steel Creek.  
 J. R. Haves, Shopton.  
 F. V. Howie, Matthews.  
 F. M. Hinson, Arlington.  
 Heath, Barrett & Grier, Matthews.  
 D. F. & B. J. Hunter, Derita.  
 J. A. Helms, Clear Creek.  
 D. A. Hood & Bro., Matthews.  
 E. A. Jordan, Unity.  
 F. D. Jordan, Derita.  
 W. R. Jordan & Co., Derita.  
 Knox & Brown, Davidson.  
 W. M. Long, Nimrod.  
 S. L. Mullen, Huntersville.  
 R. A. Marshall, Dixie.  
 R. C. & J. L. Miller, Cowan's Ford.  
 Mayes & Howie, Huntersville.  
 M. L. Mullis, Hornet.  
 J. J. Morrow & Co., Pineville.  
 J. P. Munroe & Co., Davidson.  
 Newell & Wallace, Newells.  
 W. H. Oglesby & Co., Newells.  
 Mrs. M. J. Scofield, Davidson.  
 H. M. Sloan, Davidson.  
 Smith & Mendenhall, Observer.  
 Stough, Cornelius & Co., Davidson.  
 Sammonds & Hunter, Uncas.  
 J. B. Todd, Sago.  
 J. E. Thomas, Sago.  
 J. J. Watts, Hoods.  
 J. A. White & Co., Davidson.

#### Cotton Mills.

Dover Yarn Mill, J. P. Wilson, Pineville.  
 Cornelius Cotton Mill, J. P. Stough, Cornelius.

Linden Manufacturing Co., J. F. Knox, Davidson.  
 Anchor Cotton Mill, C. W. Johnston, Huntersville.

#### Cotton Gins.

Stough Cornelius & Co., public gin, Cornelius.  
 Kistler Gin Co., M. E. Kistler, Sandifer.  
 Nimrod Gin Co., W. M. Long, Nimrod.  
 Howie & Bell public gin, Hebron.  
 T. O. Ross & Bro., public gin, Ardreys.  
 Sammonds & Hunter, public gin, Harrisons.  
 S. J. Neisler, public gin, Derita.  
 Wm. Barnett, public gin, Crofts.  
 Jno. P. Hunter, public gin, Derita.  
 Newell & Oglesby, public gin, Newells.  
 W. S. Pharr, public gin, R. F. D., No. 1.

#### Cotton Seed Oil Mills.

Davidson Cotton Seed Oil Mill, Davidson.  
 Peerless Roller Mills, H. C. Reid, Griffiths.

#### Saw Mills.

J. P. Hunter, Derita.  
 J. R. Wallace, Eastfield.  
 H. G. L. Rea, Ardreys.

#### Saloons.

None outside of Charlotte.

### CHARLOTTE.

Incorporated in 1767.  
 Population, 18,091; white, 10,940; colored, 7,151.  
 Value real estate, \$5,983,685.  
 Value personal property, \$4,883,400.  
 No. white polls, 1,371; colored, 267.  
 TAX RATE—City purposes, 80c., school, 20c.  
 Bonded debt, \$65,000.  
 City owns water works and sewerage system.

#### Town Officers.

Election held first Monday in May, term office, 2 years.  
 MAYOR—P. M. Brown.  
 CLERK—C. M. Etheridge.  
 TREASURER—C. M. Etheridge.  
 TAX COLLECTOR—W. B. Taylor.  
 CITY ATTORNEYS—Clarkson & Dula.  
 CITY PHYSICIAN—F. O. Hawley.  
 SUPT. OF HEALTH—F. O. Hawley.  
 STANDARD-KEEPER—A. R. Willman.  
 SUPT. FIRE DEPARTMENT—W. W. Irvine.  
 RECORDER—F. M. Shannonhouse.  
 CHIEF POLICE—H. C. Irwin.  
 CITY PLUMBING INSPECTOR—J. P. Daily.  
 POLICEMEN—J. L. Orr, H. W. Jetton, N. A. Barnhardt, Geo. F. Duke, W. H. Pitts, W. R. Cochrane, J. F. Farrington, W. H. Hall, T. J. Black, J. R. Winchester, J. M. Earnhardt, B. J. Summerow, J. D. Johnston, T. O. Squires, M. E. Crowell, R. W. Hunter, R. H. Shields, J. S. Yaudle, M. M. Earnhardt, J. E. McCarl, J. L. Hargett, C. B. Sikes, C. L. Torrence, Charles F.

Ayers, E. M. House, J. R. Malcom, J. M. Youngblood.

**BOARD OF ALDERMEN**—J. H. Wearn, J. B. McLaughlin, Jr., B. F. Withers, D. T. Ritch, W. L. Long, J. H. Ross, C. C. Bates, W. W. Ward, H. G. Link, D. W. Oates, S. S. McNinch, M. P. Kirby, G. H. Brockenbrough.

**BOARD OF AUDIT**—D. W. Oates, J. H. Wearn, S. S. McNinch, B. F. Withers.

**CITY SCHOOL COMMITTEE**—John R. Pharr, J. A. Fore, J. A. Henderson, John Van Landingham, W. C. Wilson, J. Hishinger, A. C. Hutchinson, T. W. Dixon.

**CITY PUBLIC SCHOOLS**—Alexander Graham, Superintendent.

**POSTMASTER**—R. W. Smith; Assistant, E. M. Bell.

**R. R. AGENTS**—Southern Railway, W. C. Crutchfield, freight; T. J. Witherspoon, ticket; S. A. L., W. S. Bradley, freight; R. M. Coffey, ticket.

**EXPRESS AGENT**—J. B. Hamilton.

### Cemeteries and Supts.

**ELMWOOD**—White, Moses Thomas.

**PINEWOOD**—Colored, A. Plifer.

### Ministers and Churches.

**LUTHERAN**—St. Mark's, R. C. Holland, Pastor.

**EPISCOPAL**—Clarkson Memorial Chapel, of St. Andrews, E. A. Osborne; St. Peter's Parish, C. C. Leman; St. Jude's Chapel, C. C. Leman; Chapel of Hope, C. C. Leman.

**METHODIST**—Tryon Street, T. F. Marr; Trinity, J. A. B. Fry; Church Street, A. R. Surratt; Dilworth, F. A. Sykes; Epworth, G. E. Eaves; Brevard Street, L. A. Falls; Hoskins, J. J. Eads; Presiding Elder, J. C. Rowe.

**BAPTIST**—Tryon Street, A. C. Barron; Olive, no pastor; Twelfth Street, L. R. Prnett; Pritchard Memorial church, J. Q. Adams; Belmont Springs church, D. F. Helms.

**ASSO. REFORMED PRESBYTERIAN**—First Church, J. K. Montgomery; Second Church, W. W. Orr.

**CATHOLIC**—St. Peters, Francis Meyer, O. S. B.

**PRESBYTERIAN**—First church, J. R. Howerton; Second Church, M. D. Hardin; Graham Street, G. W. Belk; Westminster, J. A. Dorritce.

### Schools and Academics.

**NORTH GRADED SCHOOL**—J. A. Bivens, Principal.

**SOUTH GRADED SCHOOL**—R. A. Foard, Principal.

**CITY GRADED SCHOOL TEACHERS**—Alex. Graham, Superintendent; J. A. Bivens, R. A. Foard, Miss Laura E. Orr, Miss Fannie B. Moore, Charlee Hutchison, R. L. Kessler, Miss Emma Vogel, Miss Susan Hutchison, Miss Julia D. Roberts, Miss Lelia Young, Miss Alice Holland, Miss Sallie Bethune, Miss Mary Graham, Lester Bloom, Miss Mary Wiley, Miss Fanny Harris, Miss Mary Miller, Woodfine Chambers, Miss Bertha Donnelly, Miss Sara Kelly, Miss Mary

Dorsey, Miss Mary Wallace, Jessie Henderson, Miss Annie Trotter, Miss Mary T. Graham, Miss Margaret Donnelly, Miss Kate Harris, Miss Josephine Osborne, Miss Janie McClintock, Miss Ella McAden, Miss Sadie Clarkson, Miss Feribe Grier, Miss Hattie Alexander, Miss Cora Orr, Miss Fanny Henderson, Miss Addie Barron, Miss Bettie Nash, Miss Allie Nove, Miss Fanny Little, Miss Daisy Culbertson.

**ST. MARY'S SEMINARY**—Sisters of Mercy.

**THOMPSON ORPHANAGE**—E. A. Osborne, Supt.

**ELIZABETH COLLEGE**—C. B. King, Pres. **PRESBYTERIAN COLLEGE FOR WOMEN**—J. R. Bridges, Principal.

**CHARLOTTE SCHOOL OF MUSIC**—Mrs. W. A. Zwiczer, Principal.

**FLEMING UNIVERSITY OF SHORT-HAND**—G. L. Fleming, President.

**CHARLOTTE COMMERCIAL COLLEGE**—J. C. Mintz, President.

**CHARLOTTE MILITARY INSTITUTE**—J. G. Baird, Principal.

**BIDDLE UNIVERSITY (col.)**—J. T. Sanders, President.

### Hospitals and Asylums.

St. Peter's Hospital.

Presbyterian Hospital.

### Hotels and Boarding Houses.

C. Gresham.

Central Hotel.

Buford Hotel.

Queen City Hotel.

Leland Hotel.

Charlotte Hotel.

Mrs. W. F. Griffiths.

Gem Restaurant.

Dupin's Restaurant.

C. A. Puckett.

Mrs. S. C. Crater.

F. M. Hoover, Jr.

Mrs. M. W. Cochran.

E. T. Henderson.

J. L. Savage.

Wilkinson & Barkley.

W. B. Puckett.

J. B. Yongue.

J. L. Rhea.

Mrs. Joe Ashbury.

L. M. McAlister.

Z. M. Harris.

Mrs. T. K. Faulkner.

Ideal Restaurant.

W. M. Davis & Co.

J. H. Lillycrop.

D. M. Melver.

Mrs. E. Sloan.

M. K. Hunt.

C. M. Orr.

J. W. Brown.

C. Wilner.

J. J. Hurter.

J. H. Ross.

E. H. Kelly.

Mrs. Essie Caldwell.

Mrs. G. Hester.

I. H. McGinn.

Mrs. A. S. Howerton.



Mrs. G. S. Stallings.  
Mrs. C. M. Bearden.  
Mrs. S. F. Torrence.  
Bradfield House.  
Mrs. W. B. Gooding.  
Mrs. N. K. Houston.  
Mrs. W. T. Beamman.  
J. F. Gallant.  
Mrs. C. J. Shaw.  
L. L. Little.  
Mrs. Lucy Nethers.  
J. B. Marshall.  
Mrs. H. L. Adams.  
Mrs. H. L. Hunter.

#### Architects.

Wheeler & Runge.  
Hook & Sawyer.  
McMichael & Hunter.

#### Auctioneers.

Friday & Gresham.

#### Agricultural Implements.

A. Burwell, Jr.  
Chambers & Moody.  
Johnston Bros.  
S. S. McNinch & Co.  
Aller Hardware Co.  
Southern Hardware Co.  
J. H. Weddington & Co.  
G. M. Finger.  
Charlotte Hardware Co.  
The Cole Manufacturing Co. (Mfg.)  
(Wholesale.)  
International Harvester Co. of America  
Osborne Machine Co.

#### Barber Shops.

Rose Bros.  
R. H. Jacobs.  
A. A. Miller.  
R. F. Caldwell.  
Thad Tate.  
Tom Moore.  
J. R. Hayes.  
Henry Warren.  
T. B. Newman.  
Walter Alexander.  
Nat. Gray.  
T. R. Threatt.

#### Building & Loan Associations.

Mechanics Perpetual Building and Loan Association.  
Charlotte Building and Loan Association.  
Mutual Building and Loan Association.

#### Bakers.

Haas Bros.  
W. J. Hannon.  
Wilkinson & Barkley.  
Willis & Goode.

#### Banks and Bankers.

SOUTHERN LOAN AND SAVINGS BANK  
—P. M. Brown, President; F. J. Haywood, Jr., Cashier. Capital \$25,000.  
SOUTHERN STATES TRUST CO.—George Stephens, President; W. H. Wood, Secretary and Treasurer. Capital, \$100,000.  
COMMERCIAL NATIONAL—J. S. Spencer, President; A. G. Brenizer, Cashier. Capital, \$175,000; Surplus and Profits, \$252,667.

FIRST NATIONAL—M. P. Pegram, President and Cashier. Capital, \$300,000; Surplus and Profits, \$177,583.

CHARLOTTE NATIONAL—B. D. Heath, President; W. H. Twitty, Cashier. Capital, \$125,000; Surplus and Profits, \$44,500.

MERCANTS AND FARMER'S NATIONAL—J. H. Meaden, President; C. N. Evans, Cashier. Capital, \$200,000; Surplus and Profits, \$76,311.

#### Billiard Halls.

Central Hotel Billiard Parlor, J. M. Jones, Manager.  
Buford Hotel Billiard Parlor, F. Trott, Manager.  
W. A. Watson & Co.

#### Bowling Alleys

Palace Bowling Alley.

#### Brokers.

Ham & Ross.  
Stokes & Shannonhouse.  
R. N. Littlejohn,  
C. C. Hayes.  
Edward Henderson.  
Archie Graham.

#### Bicycle Dealers.

Kelley & Swengle, manufacturers and dealers.  
Queen City Cycle Co.

#### Butchers and Dealers in Cattle.

J. A. Pickard.  
Joe Klouse.  
Felix Hayman.  
McKenzie & Co.  
Puckett & Grady.  
J. S. Robinson.  
Powell & Co.  
T. H. Austin.  
A. W. Whitaker.

#### Blacksmith Shops.

W. H. Young.  
J. W. Wadsworths Sons.  
W. S. Wearn.  
T. L. Talbert.  
Geo. A. Page.  
Geo. Messer.  
H. E. Helms.

#### Books and Stationery.

Houston Dixon & Co.  
Stone & Barringer.  
Belk Bros.  
Queen City Printing and Paper Co.  
S. H. Kress & Co.

#### Boots and Shoes.

Gilreath & Co.  
Berryhill Bryan & Co.  
Thompson's Shoe Store.  
Belk Bros.  
Bee Hive.  
The Little Long Co.  
Miller Dry Goods Co.  
Henry Nathan,  
Wilson Clothing Co.

#### Booting and Shoe Shops.

Wm. Milligan.  
Paul McKane.



John Hinshaw.  
Bowden & Sons.  
George Robinson.  
G. K. Stephens.

### Brick M'f'rs and Dealers.

J. H. Wearn & Co.  
Charlotte Brick Co.  
Shuman Bros.  
Houser & Ramsey.

### Cabinet-Makers.

E. F. Howell.  
C. Y. Auten.

### Cotton Buyers and Brokers.

Sanders Orr & Co.  
John VanLandingham.  
J. H. Sloan.  
W. A. Watson & Co.  
Withers, Ham & Ross.  
Heath-Reid Job and Comission Co.  
Heath Bros. & Co.  
R. A. Lee & Co.  
Harrison Watts, Manager Brokerage Office.

Sanders, Swan & Co.  
George H. Hartman.  
Piedmont Cotton Co.  
R. O. Alexander.  
Weill Bros.  
Joe H. Withers.  
Charlotte Board of Trade, G. H. Howell, Manager.

### Contractors and Builders.

F. W. Ahrens.  
J. Y. Orders.  
Asbury & Finger.  
Lazenby Bros.  
James Brown.

### Casket M'f'rs and Dealers.

Charlotte Casket Co., Manufacturers.  
Z. A. Illovis & Co., Undertakers.  
J. M. Harry & Co., Undertakers.  
J. A. Swain & Co.  
Coles & Smith. (col.)

### Cigar Factories.

Ike Hirshberg.  
Chas. Cocke.

### Clothing, Hats and Men's Furnishings.

The Ed. Mellon Co.  
The Little Long Co.  
Tate & Brown.  
The Long-Tate Clothing Co.  
The Carolina Clothing Co.  
Davidson & VanEchop.  
Belk Bros.  
Henry Nathan.  
The Bee Hive.  
Wilson Clothing Co.

### Clubs.

Elks' Club.  
Manufacturers' Club.  
North State Club.

### Coal and Wood.

People's Ice and Fuel Co.  
Standard Ice and Fuel Co.

R. J. Porter.  
W. S. Linder.

### Commission Merchants.

J. A. Clinard.  
R. H. Field & Co.  
H. G. Link.  
A. F. Messick Grocery Co.  
J. W. Zimmerman & Co.  
Charlotte Commercial Co.  
W. W. Harris.  
F. H. White & Co.

### Confectionery Manufacturers.

Haas Bros.  
Fasnacht & Creswell.  
Hahn's Confectionery Co.

### Confectionery Dealers.

G. A. Panella.  
J. H. Hahn.  
Geo. Kariokos.  
Haas Bros.  
S. H. Kress & Co.  
The Little Long Co.  
G. W. Painter & Co. (Wholesale.)

### Cotton Mills.

VICTOR COTTON MILL—Geo. E. Wilson, President; J. M. Sharp, Secretary and Treasurer; John Hawkins, Superintendent.  
CHADWICK M'F'G CO—E. A. Smith, President; E. C. Deville, Secretary and Treasurer.

ADA M'F'G CO.—A. R. Rhyne, President; T. J. Lillard, Secretary and Treasurer, Thomas Davis, Superintendent.

ORIENT M'F'G CO.—H. D. Wheat, President; J. G. Wardlaw, Secretary and Treasurer; B. A. Hohnes, Superintendent.  
ATBERTON MILLS—D. A. Tompkins, President; G. L. Kruger, Treasurer; J. D. Upchurch, Superintendent.

BARNHARDT M'F'G CO.—C. A. Misenheimer, President; Thos. M. Barnhardt, Secretary and Treasurer; Jas. McDonald, Superintendent.

CHARLOTTE CORDAGE CO.—J. L. Sexton, President and Treasurer; M. B. Sexton, Secretary; Ed. Black, Superintendent.

CHARLOTTE COTTON MILL—D. W. Oates, President; D. W. Oates, Secretary and Treasurer; W. S. Linder, Superintendent.

CROWLEY MILLS—J. H. Crowley, Proprietor; E. J. Richardson, Superintendent.

ELIZABETH COTTON MILLS—R. M. Miller, Jr., President and Treasurer; J. W. Miller, Secretary; Jas. Hamilton, Superintendent.

HIGHLAND PARK M'F'G CO.—W. E. Holt, President; C. W. Johnston, Secretary and Treasurer; H. C. Branson, Superintendent.

LOUISE MILL—J. P. Wilson, President; W. S. Mallory, Secretary and Treasurer; John B. Boyd, Superintendent.

MAGNOLIA MILLS—A. C. Summerville, Proprietor.

### Crockery and Glassware.

C. B. Flournoy & Co.  
S. H. Kress & Co.

The Little Long Co.  
W. D. Reek.

### Cotton Compress.

CHARLOTTE COMPRESS—A. & C.  
Junction Compress.

### Masons and Builders.

R. J. Foil.  
Jas. Brown.  
Jas. Jenkins.  
W. H. Houser, (col.)  
W. W. Smith, (col.)

### Chamber of Commerce.

T. C. Abbott, President; A. G. Craig,  
Secretary and Treasurer.

### Dentists.

J. A. Keerans.  
J. H. Newell.  
S. O. Brooks.  
E. P. Keerans.  
M. A. Bland.  
C. A. Bland.  
H. C. Henderson.  
C. L. Alexander.  
A. R. McLaughlin.  
C. R. Zickler.  
I. W. Jamison.

### Doctors.

R. N. Littlejohn.  
J. R. Erwin.  
C. G. McManaway.  
I. W. Faison.  
W. A. Graham.  
R. J. Brevard.  
R. L. Gilbon.  
E. C. Register.  
F. O. Hawley.  
J. C. Montgomery.  
C. M. Strong.  
D. O'Donoghue.  
W. O. Nesbit.  
Annie Alexander.  
E. R. Russell.  
G. W. Graham.  
A. J. Crowell.  
W. T. Woodley.  
J. Graham.  
F. M. Winchester.  
C. A. Misenheimer.  
C. B. Stephenson.  
C. E. Walker.  
M. H. Morse.  
C. H. Mills.  
S. B. Jones.  
H. M. Wilder.  
B. J. Witherspoon.  
G. A. Caton.  
D. R. Bryson.

### Druggists.

W. L. Hand & Co.  
R. M. Brannon.  
C. R. Mayer & Co.  
John M. Atkinson.  
The Cray Drug Co.  
Woodall & Sheppard.  
R. H. Jordan Co.  
Fitzsimons & Co.  
Blair Bros.  
S. L. Alexander & Co.

Blaire Bros.  
Dilworth Drug Co.  
Charlotte Drug Co.  
Burwell & Dunn Co.  
Burwell & Dunn Co., wholesale.  
John M. Scott Co.  
Queen City Drug Store, (col.)  
J. L. Eagles & Co., (col.)

### Dealers in Carriages.

J. W. Wadsworths Sons.  
S. S. McIninch & Co.  
White Buggy and Fertilizer Co.  
L. W. Osborne & Sons.

### Dress-Makers.

Mrs. Maggie Harkey.  
J. S. Phillips.  
Mrs. Mary Harrison.  
Mrs. Lookabill.  
Misses Maxwell.  
Mrs. Stewart.  
Miss Connie White.  
Mrs. Gurley Putnam.  
Mrs. Alex Berryhill.  
Mrs. J. F. Hargett.  
Mrs. S. F. Torrence.  
Mrs. Alice E. Alexander.  
Mrs. Mattie Cooper.

### Dry Goods and Notions.

The Little Long Co.  
J. S. Archbell.  
The Ed. Mellon Co.  
J. B. Ivey & Co.  
Belk Bros.  
The Bee Hive.  
The Williams Shelton Co. (Wholesale.)  
Miller Dry Goods Co.

### Dealers in Grain and Seed.

Davidson & Wolfe.  
Chambers & Moody.  
Johnston Bros.  
C. D. Shelley & Bro.  
W. I. Henderson & Bro.  
J. C. & J. P. Long.

### Dealers in Ice.

Standard Ice and Fuel Co.  
Peoples Ice and Fuel Co.

### Dealers in Tobacco.

A. D. Neal.  
Ike Hirschberg.  
Schiff & Co. (Wholesale).  
C. W. Cocke.

### Electrical Supplies.

S. B. Alexander, Jr., Co.  
Standard Electric Co.  
D. A. Tompkins Co.  
W. D. Marrow.

### Electric Companies & Officers.

CHARLOTTE ELECTRIC RAILWAY  
LIGHT AND POWER CO.—E. D. Latta,  
President and Treasurer; J. L. Chambers,  
Secretary.

### Eye Specialists.

W. H. Wakefield.  
J. R. Russell.  
A. M. Whisnant.

**Florists.**

ELMWOOD CEMETERY—Moses Thomas, Keeper.  
DILWORTH FLORAL GARDEN—W. P. McGhee.

**Fish Markets.**

Powell & Co.  
Thos. Austin.  
C. A. Puckett.  
John Lilly Cross.  
J. H. Hinshaw.  
W. C. Owens.

**Flour, Corn and Feed Dealers.**

The Adams Grain and Provisions Co.  
The Cochrane McLaughlin Co.  
Johnson Bros.  
W. I. Henderson & Bro.  
Davidson & Wolfe.  
C. D. Shelley & Bro.  
J. C. & J. P. Long.  
B. F. Withers.  
W. W. Ward & Co.

**Foundries and Iron Works.**

The Liddell Co.  
The Mecklenburg Iron Works.  
The Park Manufacturing Co.  
The D. A. Tompkins Co.  
Charlotte Pipe & Foundry Co.

**Fruit Dealers.**

G. Papademas.  
G. A. Panella.  
Gem Restaurant.  
Geo. Kariokos.

**Furniture Dealers.**

J. Lubin.  
Parker Gardner Co.  
Herring & Denton.  
Piedmont Furniture Co.  
E. M. Andrews.  
Charlotte Cabinet and Furniture Co.  
W. T. McCoy.  
Sam Maxwell.

**Grist Mills.**

Mecklenburg Roller Mills.

**Hair-Dressers.**

R. H. Jacobs.  
R. F. Caldwell.  
Thad Tate.  
Thos. Moore.  
J. W. Pressley.

**Hardware and Ag'l Implem'ts.**

Southern Hardware Co.  
Allen Hardware Co.  
J. H. Weddington & Co.  
A. Burwell, Jr.  
G. M. Finger & Co.  
Charlotte Hardware Co.

**Harness M'rs and Dealers.**

M. F. Trotter.  
White Buggy & Fertilizer Co.  
L. W. Osborne & Son.  
Shaw Harness Co.  
S. S. McNinch & Co.  
J. W. Wadsworths Sons.

**Hides and Pelts.**

Felix Hayman,  
Yarborough & Ballinger.  
J. Klouse.

**Harvesting Machinery.**

International Harvester Co. of America.  
Osborne Machine Co.

**Ice Factories and Officers.**

STANDARD ICE AND FUEL CO.—J. G. Bryce, President; C. M. Davidson, Secretary; A. J. Hagood, Treasurer and Mgr.  
PEOPLES ICE AND FUEL CO.—T. J. Davis, President; W. L. Davis, Secretary and Treasurer.

**Insurance Agencies.**

C. N. G. Butt & Co.  
E. Nye Hutchison.  
J. M. Oldham.  
C. C. Adams.  
Baxter Ross.  
W. R. Robertson & Co.  
J. W. Cobb.  
R. E. Cochrane.  
Fred Nash.  
Southern States Trust Co.  
A. Graham.  
B. W. Barnett.  
C. O. Brown & Co.  
J. A. Henderson & Bro.  
A. W. Brown & Co.  
T. H. Haughton.  
So. Real Estate Loan and Trust Co.  
Martin A. Lyon.  
Wm. White Johnson.  
F. M. Shannonhouse.  
Walter Brem.  
J. R. Holland.

**Insurance Companies.**

Peoples Mutual Accident and Sick Benefit Company.  
Piedmont Fire Insurance Co.

**Job Printing Offices.**

Elam & Dooley.  
Observer Printing House.  
Queen City Printing Co.  
The News Job Printing.  
O. L. Barringer.  
Southern Newspaper Union.  
Mill News Printing Co.

**Lawyers.**

Thos. W. Alexander.  
A. Burwell.  
W. M. Smith.  
J. A. Bell.  
Geo. F. Bason.  
— Chase Brenizer.  
— E. T. Cansler.  
— H. Clarksen.  
— Chas. H. Duls.  
— T. C. Guthrie.  
— L. W. Humphrey.  
— T. W. Hawkins.  
— H. W. Harris.  
— H. C. Jones.  
— J. W. Keerans.  
— T. L. Kirkpatrick.  
— D. K. Pope.

F. M. Shannonhouse.  
 J. B. Spence.  
 Plummer Stewart.  
 F. R. McNinch.  
 W. C. Maxwell.  
 J. D. McCall.  
 Brevard Nixon.  
 Jake Newell.  
 H. N. Pharr.  
 C. W. Tillett.  
 Allen Tedder.  
 P. D. Walker.  
 C. D. Bennet.  
 A. B. Justice.  
 Geo. E. Wilson.

### Laundries.

Model Steam Laundry.  
 Charlotte Steam Laundry.

### Machinery Dealers.

Charlotte Belting Co.  
 S. W. Cramer.  
 A. H. Washburn.  
 D. A. Tompkins Co.  
 Charlotte Supply Co.  
 Textile Mill Supply Co.  
 General Fire Extinguisher Co.  
 Mecklenburg Iron Works.  
 The Liddell Co.  
 O. A. Robbins.

### Machine Shops.

Mecklenburg Iron Works.  
 The Liddell Co.  
 The D. A. Tompkins Co.

### Marble Works.

CHARLOTTE MONUMENTAL WORKS—  
 I. W. Durham, Prop.  
 W. S. Charles.

### Millinery and Fancy Goods.

The Little Long Co.  
 The Bee Hive.  
 The Ed. Mellon Co.  
 J. B. Ivey & Co.  
 J. S. Archbell.  
 Belk Bros.  
 Miss M. Shuart.  
 Barrett & Co.  
 Miller Dry Goods Co.

### Mineral Water Bottlers.

W. C. McWhirter.  
 C. Valear.

### Medicine Manufacturers.

Burwell & Dunn Co.  
 J. M. Scott & Co.  
 Orange Medicine Co.  
 Fitzsimons & Co.

### Meat Packing Houses.

Armour Packing Co.  
 Swift & Co.

### Newspapers and Editors.

LABORER AND JOURNEYMAN—J. E. Mangum.

STAR OF ZION—J. W. Smith.  
 TIMES-DEMOCRAT—W. C. Dowd.  
 NEWS—W. C. Dowd.  
 PRESBYTERIAN STANDARD—A. J. Mc-Kelway.

OBSERVER—J. P. Caldwell.  
 PEOPLES PAPER—Jas. P. Sossaman.  
 TEXTILE EXCELSIOR—Win. H. Harriss.  
 MILL NEWS—Escott & Ray.  
 SOUTHERN PROGRESS—D. H. Littlejohn.  
 ELIZABETHIAN—Elizabeth College.  
 DAVIDSON COLLEGE MAGAZINE—Robt. T. Coit.  
 CHARLOTTE MEDICAL JOURNAL—E. C. Register, J. C. Montgomery.  
 CAROLINA MEDICAL JOURNAL—R. D. Jewett, R. L. Gibbon, W. H. Wakefield.  
 W. C. T. U. TIDINGS—Mrs. Forence J. Hunt.  
 THE EVENING CHRONICLE—J. A. Abernathy, Editor.  
 SOUTHERN PUBLISHER—Southern Publishing Co.  
 MESSENGER OF HOPE—Walter J. Smith, Thompson Orphanage.

### Pianos and Organs.

F. H. Andrews Music Co.  
 Charles M. Stieff Piano House.  
 Wheeler Wall Paper Co.  
 J. Lubin.  
 E. M. Andrews.

### Photographers.

J. H. VanNess & Son.  
 H. Baumgarten.  
 O. H. Rader.  
 W. M. Morse.

### Painters.

M. Donnelly.  
 C. S. Pritchett.  
 G. L. Morris.  
 Wren & Cruse.  
 W. H. Wentz.  
 Menlius Means.  
 Jas. Mann.  
 W. J. H. Weddington.  
 A. M. McBride.  
 J. A. Cash.  
 J. N. Bishop.  
 S. W. Pettus.  
 L. W. Chick.

### Paper-Hangers.

S. W. Pettus.  
 M. Donnelly.  
 C. S. Pritchett.  
 L. W. Chick.  
 J. W. Griffith.  
 W. J. H. Weddington.

### Paint and Oil Dealers.

Geo. B. Hiss Oil Co.  
 Standard Oil Co.  
 Leonard & Ellis.  
 Dixie Oil Works.  
 J. J. Ezell.  
 Burwell & Dunn.  
 The R. H. Jordan Co.  
 The Charlotte Drug Co.  
 Charlotte Paint & Wall Paper Co.  
 Onyx Paint Co.  
 Fitzsimmons & Co.

### Produce Dealers.

A. F. Messick Grocery Co.  
 J. W. Zimmerman & Co.  
 R. H. Field & Co.

H. G. Link,  
J. A. Clinard.  
W. V. Hall.  
W. W. Harris.

### **Pants and Garments Factories.**

Charlotte Trousers Co.  
Piedmont Clothing Manufacturing Co.  
Charlotte Clothing Manufacturing Co.  
Junior Clothing M'fg Co.

### **Plumbers.**

Dowd & King Supply Co., wholesale.  
H. T. Miller.  
A. R. Willmann Plumbing Co.  
Haley & King.  
Hackney Bros.  
Carolina Heating and Plumbing Co.  
Jones & Webb.

### **Retail Grocers.**

T. J. Abernathy.  
W. A. Avant.  
L. W. Austin.  
R. M. Forbis.  
Allen & Medlin.  
J. W. Brown.  
E. W. Berryhill.  
C. C. Bates.  
W. M. Burkhead.  
S. J. Beggars.  
H. L. Ayers.  
J. A. Austin & Bro.  
Bridgers & Co.  
A. M. Beatty.  
J. A. Clinard.  
E. D. Caudle.  
Conner & Lineberger.  
C. W. Cocke.  
Davis & Byerly.  
M. A. Cowan.  
J. A. Cline.  
J. B. Curlee.  
Cochran Bros.  
J. C. Cathey.  
R. T. Caudle.  
J. E. Darsey.  
N. Duls.  
J. W. Daniels.  
J. H. Emery.  
W. J. Fite.  
D. F. Furr.  
W. T. Gilbert.  
H. J. Godwin.  
A. C. Griffin.  
C. W. Gallagher.  
B. M. Garrison.  
J. M. House.  
J. H. Hatch.  
Hunter Bros.  
W. R. Hayler.  
E. Hooper.  
A. M. House.  
Hunter & Clark.  
F. M. Hoover, Jr.  
J. R. Hayes.  
J. R. Harris & Co.  
W. B. Hargett.  
J. A. Helms.  
W. J. Hannon.  
W. J. Malone.  
Jamison & Co.  
J. F. Jennison & Co.

Ross & Cochrane.  
M. F. Kirby.  
W. B. Kidd & Sons.  
S. Kendrick.  
G. A. Lawing.  
M. B. Lawing.  
J. C. & J. P. Long.  
W. N. Mullen.  
J. T. Mullis.  
Miller & Campbell.  
J. B. Marshall.  
S. Y. McCall & Co.  
McManus & Co.  
L. R. McLelland.  
R. E. McCall.  
McCall & Todd.  
McManus & Short.  
L. I. Nantz.  
T. W. McNeely.  
J. W. Odom.  
Pool Bros.  
T. B. Phillips.  
J. J. Pierce.  
W. A. Pearce & Son.  
F. J. Rebman.  
Rhyne Bros.  
W. L. Pope.  
J. O. Ross.  
J. L. Redwine.  
B. G. Shannonhouse.  
Sidney Swain.  
L. A. Severs.  
J. P. Sloan.  
J. M. Spoon.  
John W. Smith.  
Surratt & Blakeley.  
C. D. Shelley & Bro.  
B. F. Shannon & Co.  
R. B. Turner.  
J. H. Taylor.  
Usher Bros.  
J. R. VanNess & Bro.  
Wilkie & Wilkie.  
W. E. Wilson.  
S. H. Youngblood.  
E. L. Yaudie.  
D. R. Yarboro.  
W. H. Young.  
J. L. Davis & Co.  
E. P. Hoover.  
Severs Bros.  
Walter Sifford & Co.  
W. E. Shuford.  
J. P. Ritch.  
W. G. Shunaker.  
Robert M. Smith.  
J. A. Sofley & Son.  
R. J. Dempster.  
W. C. Coble.  
M. F. Caudle.

### **Real Estate Agents.**

R. E. Cochrane.  
F. D. Alexander.  
Southern Real Estate Loan and Trust Co.  
P. M. Thompson.  
S. Wittkowsky.  
A. W. Brown & Co.  
J. O. Thomas.  
C. O. Brown & Co.  
J. K. A. Alexander.  
W. R. Robinson.



Piedmont Realty Co.  
Southern States Co.  
D. S. Yates.  
C. McNelis.  
J. A. Henderson & Bro.  
S. J. Torrence.

#### Shingle Dealers.

J. W. Lewis.  
J. H. Wearn & Co.  
W. W. Ward & Co.  
B. F. Withers.  
Piedmont Lumber Co.

#### Sporting Goods.

Southern Hardware Co.  
Stone & Barringer.  
A. Burwell, Jr.  
C. B. Flournoy & Co.

#### Stoves and Tinware.

J. N. McCausland & Co.  
Allen Hardware Co.  
Southern Hardware Co.  
J. H. Weddington & Co.  
Piedmont Furniture Co.  
S. H. Kress & Co.  
Herring & Denton.

#### Sales and Livery Stables.

J. W. Wadsworths Sons.  
J. C. Cochrane.  
J. M. Kendrick.  
F. P. McGinn.  
C. A. Black.  
T. B. Hoover.

#### Saloons.

G. W. Little & Co.  
J. M. Woodsides & Co.  
Ross & Hoover.  
C. E. Hooper & Co., Central Hotel.  
J. B. Sims.  
S. R. Lentz & Co., Buford Hotel.  
Hunter & Sluman.  
C. C. West.  
Trott & Lentz.  
J. U. Traywick & Co.  
D. M. Abernathy.  
Couch & Shaffer.  
G. W. Norman.  
Turbyville & Co.  
W. H. Hoover.

#### Tailor Establishments.

H. Miller.  
A. Block.  
Queen City Pressing Club.  
J. S. Phillips.  
Hicks Pressing Club.  
Tate & Brown.  
Carolina Pressing Club.  
Davidson & Van Echop.

#### Telegraph Offices and M'grs.

WESTERN UNION—S. L. Burts, Manager.  
POSTAL—J. B. Gaffney, Manager.

**Telephone Exchanges & M'grs.**  
SO. BELL TELEPHONE AND TELEGRAPH CO.—Jas. Northey, Manager.

QUEEN CITY TELEPHONE CO.—J. O. Taylor, Manager.

#### Typewriters and Supplies.

J. E. Crayton.  
Frank Jones.

#### Undertakers and Embalmers.

J. M. Harry & Co.  
Z. A. Hovis & Co.  
Coles & Smith. (col.)

#### Veterinary Surgeons.

Dr. Friedheim.

#### Watches and Jewelry

Garibaldi & Bruns.  
E. D. Thomas.  
E. N. Farrior & Co.  
The Palanquin Co.  
The Little Long Co.  
Gardner Jewelry Co.  
James E. Steere.

#### Water Company and Officers.

CHARLOTTE CITY WATER WORKS—C. H. Campbell, Manager.

#### Wood-Working Shops.

J. H. Wearn & Co.  
Asbury & Finger.  
Carolina Manufacturing Co.  
J. W. Lewis & Co.

#### Wholesale Grocers.

J. B. Ross & Co.  
Schiff & Co.  
Painter & Co.  
Durham & Kleuppelburg.  
M. C. Mayer Grocery Co.  
A. F. Messick Grocery Co.  
H. G. Link.  
R. H. Field & Co.  
J. A. Clinard.  
Davidson & Wolfe.  
Carolina Grocery Co.

#### DAVIDSON.

Population, 1,200.  
Tax rate, 50c. on \$100.  
Debt, \$5,000.

#### Town Officers.

MAYOR—J. Lee Sloan, Jr.  
CLERK—F. J. Knox.  
TREASURER—F. J. Knox.  
TAX COLLECTOR—James A. Johnston.  
CHIEF OF POLICE—James A. Johnston.  
BOARD OF ALDERMEN—W. R. Grey, F. J. Knox, J. A. White, H. J. Brown, W. H. Thompson.  
CITY SCHOOL COMMITTEE—W. R. Grey, W. H. Wooten, J. F. Caldwell.  
POSTMASTER—E. Q. Houston.  
R. R. AGENT—S. C. Scofield.  
EXPRESS AGENT—S. C. Scofield.

#### Ministers and Churches.

PRESBYTERIAN—A. T. Graham, Pastor.  
METHODIST—(Mt. Zion)—M. H. Vestal, Pastor.

#### Colleges.

DAVIDSON COLLEGE FACULTY.  
HENRY LOUIS SMITH, A. M., Ph. D., President.

J. B. SHEARER, M. A., D. D., LL. D., Vice-President. Biblical Instruction, Moral Philosophy.

C. R. HARDING, A. M., Ph. D., Greek and German.

WM. R. GREY, A. M., Ph. D., Latin, French.

THOS. P. HARRISON, Ph. D., English.

WM. J. MARTIN, JR., A. M., M. D., Ph. D., Chemistry

JOHN L. DOUGLAS, A. M., Mathematics. JAMES L. DOUGLAS, A. M., Ph. D., Physics, Astronomy.

M. E. SENTELLE, A. II., Assistant Professor Moral Philosophy and Bible.

JOHN A. BREWIN, A. B., Physical Director.

A. CURRIE, A. B., A. M., Tutor.

J. W. McCONNELL, Lab. Assistant.

J. S. ROWE, Lab. Assistant.

F. M. ROGERS, Laboratory Assistant.

J. F. LATON, Laboratory Assistant.

J. T. JUSTICE, Laboratory Assistant.

THOMAS P. HARRISON, Ph. D., Librarian.

A. CURRIE, A. B., A. M., Assistant Librarian.

#### NORTH CAROLINA MEDICAL COLLEGE.

Founded in 1893.

JOHN P. MUNROE, M. D., President. Professor of Physiology, Practice of Medicine and Surgery.

WM. H. MARTIN, Ph. D., M. D. Professor of Chemistry, Urinology and Toxicology.

J. M. DOUGLAS, Ph. D., Professor of Physics and Medical Electricity.

E. Q. HOUSTON, M. D., Professor of Anatomy and Obstetrics.

G. M. MAXWELL, M. D., Professor of Materia Medica and Histology.

W. H. WOOTEN, M. D., Diseases of Children.

I. W. FAISON, M. D., Clinical Medicine and Diseases of Children.

W. O. NISBET, M. D., Diseases of the Stomach.

J. R. IRWIN, M. D., Clinical Surgery and Diseases of Women.

E. R. RUSSELL, M. D., Eye, Ear, Nose, and Throat.

C. M. STRONG, M. D., Clinical Surgery and Gynaecology.

R. L. GIBBON, M. D., Clinical Surgery.

C. H. C. MILLS, M. D., Clinical Obstetrics.

A. J. CROWELL, M. D., Skin, Genito-Urinary and Rectal Diseases.

W. H. WAKEFIELD, M. D., Eye, Ear, Nose and Throat.

J. P. MATHESON, M. D., Associate Professor of Medicine.

J. E. STOKES, M. D., Clinical Surgery and Gynaecology.

A. C. BAIRD, Assistant in Anatomy.

#### Schools and Academies.

DAVIDSON HIGH SCHOOL—H. W. Glasgow, Principal; Miss Lila Glasgow, Mrs. H. E. Bowman, Assistants.

#### Hotels and Boarding Houses.

Helper House.

Mrs. L. R. Brady.

Mrs. J. P. Paisley.

Mrs. H. M. Sloan.

Mrs. N. L. Barnes.

Mrs. W. D. Vinton.

Mrs. W. H. Wooten.

#### Doctors.

J. P. Munroe.

W. H. Wooten.

G. M. Maxwell.

E. Q. Houston.

#### PINEVILLE.

Population 585.

TAX RATE—One per cent.

#### Town Officers.

MAYOR—B. F. McWhirter.

CLERK—J. J. Morrow.

TAX COLLECTOR—F. C. Harris.

CHIEF OF POLICE—Thomas Crump.

BOARD OF ALDERMEN—J. J. Morrow, Oswald Alexander, Sam. Hoover, D. J. Skidmore.

CITY SCHOOL COMMITTEE—W. C. Barnett, J. J. Morrow, E. W. Russell.

POSTMISTRESS—Mrs. Ida Devlin.

#### Ministers and Churches.

PRESBYTERIAN—J. R. McAlpine, Pastor.

METHODIST—C. M. Pickens, Pastor.

BAPTIST—A. L. Stough, Pastor.

#### Schools and Academies.

PINEVILLE HIGH SCHOOL—P. D. Barron, Principal.

#### Hotels and Boarding Houses.

F. C. Harris.

Mrs. Hannah Garrison.

#### Doctors.

W. K. Reid.

#### Druggists.

W. K. Reid.

#### General Merchandise.

J. J. Morrow & Co.

Medlin & Hoover.

R. M. Erwin.

#### Retail Grocers.

W. J. Moore.

Stephenson.

#### MINT HILL.

Incorporated in 1898.

Population, 214.

#### Town Officers.

MAYOR—O. C. Hamilton.

CLERK—J. McDearmond.

TREASURER—J. McDearmond.

CHIEF OF POLICE—R. S. Howie.

BOARD OF ALDERMEN—J. McDearmond, W. B. Estridge, J. W. McEwen.

CITY PUBLIC SCHOOLS—O. C. Hamilton, Bain Academy.

CITY SCHOOL COMMITTEE—Garrison Medlin, W. A. Woods, J. McDearmond.  
POSTMASTER—W. B. Estridge.

### Ministers and Churches.

PRESBYTERIAN—J. A. McMurray, Pastor.

### General Merchandise.

W. B. Estridge & Co.  
D. A. Henderson.  
Allen & Medlin.

## HUNTERSVILLE.

Incorporated in 1882.  
Population, 533.  
Tax rate, 50c. on \$100.

### Town Officers.

MAYOR—W. S. Caldwell.  
CLERK—H. B. Sample.  
TREASURER—H. B. Sample.  
TAX COLLECTOR—M. W. Van Pelt.  
ATTORNEY—E. T. Cansler.  
CHIEF OF POLICE—M. W. Van Pelt.  
BOARD OF ALDERMEN—H. B. Sample,  
J. Mc. Alexander, J. S. Sossaman, H. W. White.

CTY PUBLIC SCHOOLS—R. M. Gray,  
Principal.

SCHOOL COMMITTEE—C. F. Alexander,  
W. J. Ransom, J. L. Ramsey.  
POSTMASTER—S. L. Mullen.  
R. R. AGENT—M. L. Sink.  
EXPRESS AGENT—M. L. Sink.

### Ministers and Churches.

ASSOCIATE REFORMED PRESBYTERIAN—J. M. Bigham, Pastor.  
PRESBYTERIAN—J. M. Greer, Pastor.

### General Merchandise.

W. M. Houston.  
Barnett Bros.  
S. L. Mullen.  
Davis & McCurdy.  
H. B. Sample & Co.  
J. L. Choate & Co.

## MATTHEWS.

Incorporated in 1875.  
Population, 378.  
Tax rate, 16 2-3c. on \$100.

### Town Officers.

MAYOR—S. B. Smith.  
CLERK—F. V. Huey.  
TREASURER—F. V. Huey.  
TAX COLLECTOR—James Williams.  
CHIEF OF POLICE—James Williams.  
BOARD OF ALDERMEN—A. J. Williams,  
B. D. Funderburk, J. A. Stevens, F. V. Huey.

PUBLIC SCHOOLS—G. C. Sandifer, Prin.  
SCHOOL COMMITTEE—T. J. Orr, A. J. Williams, W. C. Stoker.

POSTMASTER—J. W. Flow.  
R. R. AGENT—A. W. Lindsay.  
EXPRESS AGENT—A. W. Lindsay.

### Ministers and Churches.

PROTESTANT METHODIST—P. C. Battle,  
Pastor.  
BAPTIST—D. M. Austin, Pastor.  
PRESBYTERIAN—J. M. Dixon, Pastor.  
METHODIST—R. G. Tuttle, Pastor.

### Dentists.

B. C. Redfearn.

### Doctors.

T. T. N. Reid.  
J. Bruner.

### Druggists.

F. V. Huey.

### Furniture Dealers.

A. J. Williams.

### General Merchandise.

Heath, Barrett & Grier.  
Funderburk Bros.  
J. E. Black Co.  
W. C. Hood.  
Hood & Watts.

### Retail Grocers.

Williams & Watts.  
L. Medlin.

## MITCHELL COUNTY.

### County Seat, Bakersville.

Formed in 1861 from Burke, McDowell, Caldwell, Watauga and Yancey counties. Named in honor of Rev. Elisha Mitchell, the mountain explorer.

AREA, 240 square miles.

POPULATION, 15,221. White males, 7,491; white females, 7,194. White males over 21 years, 127. White polls, 1,674; negro polls, 84.

Value of real estate, \$959,554, increase of \$88,761 over 1902. Value personal property, \$171,700, increase of \$80,204 over 1902, including 1,378 horses, 856 mules, 17 jacks and jennets, 6,679 cattle, 5,645 hogs, 4,721 sheep, 6 goats, 13 dogs.

Property listed in 1903 by whites, \$1,431,263; by Indians, \$10,000.

No. Schools: White, 27; colored, 4.

TAX RATE: County, 25c. on \$100 and 45c. poll; special, 12c. and 40c. poll; bond tax, 50c. and 85c. poll. Bonded debt, \$15,000. Floating debt, \$15,000. Iron bridges, 1.

POST OFFICES: Altamont, BAKERSVILLE, (c. h.) Bailey, Bandana, Brummett, Clarissa, Cloudland, CRANBERRY, Crossmore, ELK PARK, Essie, Estatoe, Frank, Glen Ayre, Grasslands, Hale, Herrell, Hughes, Huntedale, Ingalls, KAWANA, Ledger, Linville, Little Rock Creek, Magnetic City, Mica, Minneapolis, MONTEZUMA, Phenoy, Plumtree, Poplar, Redhill, Relief, Saginaw, Sonia, Spear, Sprucepine, Valley, Wing.

PUBLIC ROADS: A. M. Gouge, Bakersville, Supt. Worked by taxation, 10c. on \$100; 25c. on the po'l.

#### RAILROAD, TELEGRAPH AND EXPRESS COMPANIES:

East Tennessee & Western North Carolina, 3.00 miles, assessed value .....	\$ 20,000.00
Western Union Telegraph Company, 5.00 miles, assessed value .. . . . . .	154.94
Linville River, 12.00 miles, assessed value.. . . . . .	48,000.00
South & Western, 31.80 miles, assessed value .. . . . . .	131,145.19

SUPERIOR COURT: May 23rd, two weeks; November 14th, two weeks.

### COUNTY OFFICERS.

CLERK OF THE COURT—C. E. Green, Bakersville.

SHERIFF—Calvin Garland, Herrell.

REGISTER OF DEEDS—Guss Gouge, Bakersville.

TREASURER—S. J. Black, Bakersville.

CORONER—L. C. Byrd, Bakersville.

SURVEYOR—B. B. Westphalen, Wing.

CO. ATTORNEY—S. D. Peterson, Bakersville.

CO. SUPT. HEALTH—V. R. Butt, Bakersville.

SUPT. CO. HOME—W. P. Arnold, Herrell.

CO. SUPT. SCHOOLS—D. W. Greene, Wing.

BOARD OF EDUCATION—J. H. Greene, (chm.), Bakersville; J. A. Bailey, Bailey; J. M. Parsons, Altamont.

CO. COMMISSIONERS—Joe Bowditch, (chm.), Bakersville; Will Greene, Clarissa; B. P. Griffith, Relief.

CO. BOARD ELECTIONS—S. R. Hensley, Penland; J. H. Greene, Bakersville; Geo. M. Young, Red Hill.

CONSTABLES—Bakersville T'wns'p, Stokes Buchanan, Bakersville; Cranberry, H. A. Parier, Elk Park; Fork Mountain, A. McKinney, Little Rock; Hollow Poplar, Don. Byrd, Huntsdale; Harrell's, Wesley Bryant, Harrell; Little Rock, M. S. Burleson, Glen Ayre; Toe River, J. M. Carpenter, Plum Tree; Linville, M. W. Hughes, Hughes; Red Hill, W. P. Arrowood, Red Hill; Snow Creek, J. H. Willis, Ledger.

### Justices of the Peace.

BAKERSVILLE TOWNSHIP—C. F. Baker, Bakersville; W. E. Greene, Clarissa; T. J. Burleson, Hawk; Charl's Steward, Bakersville; J. W. Gudge, Bakersville; James E. Young, Clarissa.

CRANBERRY—D. L. Perry, Elk Park; J. E. Vance, Cranberry; F. P. Gwinn, Elk Park; R. K. Cooke, Elk Park; R. Z. Burleson, Elk Park.

FORK MOUNTAIN—D. M. Cook, John W. Hopson, Hay Greene, Little Rock Creek.

GRASSEY CREEK—R. B. Harrison, Mica; S. M. Collis, Phenoy; Elliotte Simmons, Estatoe; M. D. Wiseman, Mica; M. M. McKinney, Mica; W. J. Glenn, Phenoy; D. F. Blalock, Spruce Pine.

HERRELL—J. W. Phillips, W. R. Wright, C. N. Wilcox, Magnetic City.

HOLLOW POPLAR—Joseph Tipton, Brummett; John Miller, Huntsdale; S. C. Bradshaw, Huntsdale.

LINVILLE—M. W. Clay, Montezuma; Melvin Vance, Hughes.

RED HILL—S. H. Bryant, Red Hill; J. B. Masters, Jr., Red Hill; George M. Young, Red Hill; Julius Hall, Red Hill.

LITTLE ROCK CREEK—W. H. Diddix, T. M. McCurry, G. W. Greene, Glen Ayre.

SNOW CREEK—S. R. Hensley, Bailey; W. A. Robertson, Bandana; D. T. Fortner, Ledger; D. W. Greene, Wing; W. M. Silver, Bandana.

TOE RIVER—T. D. Vance, Spear; B. B. Wiseman, Spear; J. P. Thompson, Spear; W. W. Wiseman, Ingalls; J. M. Parsons, Altamont; Robert L. Wiseman, Ingalls.

ROARING CREEK—Roby T. Lewis, Valley.

### Public School Teachers.

Masters, Augustus, Red Hill.

Tilley, J. Thomas, Relief.

Harrell, E. B., Relief.

Greene, G. W., Glen Ayre.

Blevins, D. L., Magnetic City.

Honeycutt, G. T., Magnetic City.

Slagle, W. G., Bakersville.

Slagle, C. L., Bakersville.

Stafford, E. E., Bakersville.

Buchanan, M. L., Bakersville.

Buchanan, Fred., Bakersville.

Buchanan, Lenoir, Bakersville.

Greene, D. A., Bakersville.

McKinney, Miss Dora, Bakersville.

McKinney, Davie, Phenoy.

Bak r, Istelena, Magnetic City.

Hannah, Miss Mary, Toecane.

Buchanan, Miss Anna, Bandana.

Greene, Miss Agnes, Clarissa.

Greene, G. B., Wing.

Wyatt, Miss Buna, Spruce Pine.

Wiseman, Miss Lizzie, Ingalls.

Wiseman, Miss Lillie, Ingalls.

Pvatt, Jos. L., Plumtree.

Pvatt, Stokes, Hughes.

Moore, Miss Kate, Hughes.

Baird, C. B., Hughes.

Haltom, W. C., Montezuma.

Blackburn, Miss Daisy, Montezuma.

Blackburn, Miss Incz, Montezuma.

Clay, Miss Mary E., Montezuma.

Braswell, Miss Emma H., Montezuma.

Eaton, D. J., Minneapolis.  
 Vickery, Miss Blanche, Cranberry.  
 Hill, J. S., Elk Park.  
 Matney, Miss Hattie, Montezuma.  
 Tucker, Miss Emma, Little Rock Creek.  
 Hughes, W. F., Little Rock Creek.  
 Deyton, Penley, Glen Ayre.  
 Griffith, Joseph, Relief.  
 Daniells, Miss Julia, Hughes.  
 Houston, Miss Arizona, Spear.  
 Wiseman, E. G., Ingalls.  
 Young, Miss Belle, Herrell.  
 Guinn, F. P., Elk Park.  
 McCall, J. W., Mica.  
 Anderson, Mrs. Belle T., Red Hill.  
 Peterson, J. H., Relief.  
 Fox, Prof., Bakersville.  
 Dixon, Miss Vergie, Bakersville.

### Hotels and Boarding Houses.

Aesola Inn, Linville City.  
 Cloudland Hotel, Cloudland. (Highest  
 hotel east of the Rockies).  
 J. C. Carpenter, Montezuma.  
 McPeters, Hunt Dale.  
 Atkins House, Hunt Dale.  
 Tip Top Hotel, Mica.  
 Pineola Inn, Pineola.  
 Flat Rock, Bailey.  
 Deer Park, Bailey.  
 Conley House, Bailey.  
 Irby House, Bailey.  
 Hoilman Hotel, Bailey.

### Ministers not in Towns.

BAPTIST—W. S. Buchanan, Clarissa; W.  
 H. Ollis, Ingalls; Thomas Reed, Lime Back;  
 James Reed, Lime Back; E. Isaacs, Lime  
 Back; Wm. Mace, Ingalls; D. A. Greene,  
 Cranberry; James Thomas, Bandanna  
 Reuben Pitman, Spear; John Duncan, Pen-  
 land; John Sparks, Bakersville; Reuben  
 Young, Bakersville; Web Putman, Ewart.

FREE WILL BAPTIST—Joe Ollis, Spear;  
 Tilman McCurry, Siena; Wilson Young,  
 Glen Ayre; Nathan Honeycutt, Magnetic  
 City; Calvin Hartley, Minneapolis; Wes  
 Carpenter, Lime Back; J. B. Naugle,  
 Spear; Sam Street, Ewart.

NORTHERN METHODIST—Louis Roming-  
 er, Montezuma; J. A. Castephens, Monte-  
 zuma; A. Graybeal, Montezuma.

METHODIST, SOUTH—D. R. Proffit,  
 Estatoe, (Circuit); Soomon Peterson, Rel-  
 ief; J. M. Peterson, Relief; E. B. Herrell,  
 Relief; Nathan Griffith, Brummett.

DUNKARD—Hoke Masters, Red Hill; E.  
 Peterson, Poplar.

### Schools and Academies.

AARON SEMINARY—A. Graybeal, Prin-  
 cipal, Montezuma.

WING ACADEMY, Ledger.

### Physicians not in Towns.

J. Isaac Bradshaw, Relief.  
 Charles Buchanan, Plumtree.  
 C. N. Wilcox, Magnetic City.  
 W. C. Goss, Montezuma.  
 P. M. Holcombe, Mica.  
 Frank P. Slagle, Bakersville.  
 G. C. Lane, Montezuma.

Miss Holman, Ledger.  
 J. M. Peterson, Mica.

### Merchants not in Towns.

C. W. Burleson & Son, Plumtree.  
 T. B. Vance, Plumtree.  
 Tom English, Spruce Pine.  
 L. A. Berry & Co., Spruce Pine.  
 W. S. Buchanan & Son, Clarissa.  
 J. L. Young, Clarissa.  
 W. Haney & Sons, Clarissa.  
 Whitson & Griffith, Hunt Dale.  
 J. C. Phillips, Wing.  
 M. Gibbs Greene, Wing.  
 Dont Buchanan, Spear.  
 Willis & Garvin, Bandana.  
 R. H. Hoilman & Son, Bailey.  
 Nimrod C. Conley & Son, Penland.  
 D. T. Young, Bailey.  
 James Wilson, Little Rock Creek.  
 Wilson & Buchanan, Glen Ayre.  
 Thomas & McCurry, Glen Ayre.  
 A. Buchanan, Jr., Hawk.  
 Grayson Holyfield, Mica.  
 J. E. Jameson, Bailey.  
 Joe Tipton, Brummett.  
 Bailey & Bennett, Poplar.  
 John Peterson, Relief.  
 Peter Peterson, Relief.  
 Solomon Peterson, Relief.  
 Hughs Brothers, Relief.  
 S. J. Bradshaw, Relief.  
 Byrd Brothers, Relief.  
 George L. Carter, Toecane.  
 John Garvin, Toecane.  
 J. M. Heaton, Hale.  
 George Wells, Altamont.  
 Johnson & Pritchitt, Toecane.  
 Dayton & Wilson, Toecane.  
 Nathan Street, Ewart.  
 R. C. Forbes, Ewart.  
 R. H. Bradshaw, Herrell.  
 Doss Buchanan, Herrell.  
 Coleman Buchanan, Herrell.  
 R. C. Forbes, Red Hill.  
 Zeb Street, Red Hill.  
 George Byrd, Red Hill.  
 M. Herrell, Red Hill.  
 Ritter Lumber Co., Pineola.  
 Riley Pritchard, Pineola.  
 J. G. Loven, Montezuma.  
 V. B. Bowers, Montezuma.  
 J. L. Banner, Montezuma.  
 Young & McKinney, Glen Ayre.  
 Tilden McCurry, Glen Ayre.  
 Young & McKinney, Glenn Ayre.  
 C. W. Burleson & Son, Linville.  
 J. G. Loven, Linville.  
 Ritter Lumber Co., Saginaw.  
 C. D. Johns, Saginaw.  
 Braswell & Co., Saginaw.  
 L. B. Hughes, Hughs.  
 C. W. Burleson & Son, Hughs.  
 Vance Brothers, Hughs.  
 C. W. Burleson & Son, Minneapolis.  
 Denney & Co., Minneapolis.  
 Garrett Street, Magnetic City.  
 J. W. McKinney & Son, Magnetic City.  
 Isaac McKinnel, Toecane.

### Foundries and Iron Werks.

Cranberry Iron and Coal Co., Cranberry.



**Lawyers.**

Thomas A. Love, Montezuma.

**Grist Mills.**

Isaac H. Bailey, Bailey.  
 Bailey Brothers, Bailey.  
 Arthur Pitman, Hawk.  
 W. H. Ollis, Ingalls.  
 James Phillips, Ledger.  
 Cane Freeman, Glen Ayre.  
 Hughly Ward, Glen Ayre.  
 Bard Rose, Elsie.  
 A. A. Wiseman, Elsie.  
 T. B. Vance, Plumtree.  
 C. W. Burleson, Plumtree,  
 Cain Lusk, Spear.  
 Aaron Burleson, Minneapolis.  
 Nathan Buchanan, Minneapolis.  
 Cane Hicks, Frank.  
 Ben Hopson, Siena.  
 Wash Denney, Lineback.  
 Isaac Canut, Crossnore.  
 Will Ellis, Elk Park.  
 Mose Young, Clarissa.

**Music Teachers.**

W. W. Buchanan, Hawk.  
 Emore Buchanan, Clarissa.  
 A. C. Buchanan, Hawk.  
 James Elliott, Elsie.  
 D. J. English, Bailey.  
 Stokes Braswell, Spear.  
 Isam Wilson, Clarissa.

**Lumber M'f'rs and Dealers.**

The Ritter Lumber Co., Pinola.  
 Bailey Bros., Bailey.

**Libraries.**

Good Will Free Library and its Circulating Branches, Ledger.

**Marble Works.**

Harris Marble Works, Montezuma.

**Mica Mills.**

Vance Brothers, Plumtree.  
 W. Vance Brown, Plumtree.  
 Avery & Co., Bailey.  
 J. E. Burleson & Co., Bailey.

**Paper-Hangers.**

Ed. Putman, Bailey.

**Saw Mills.**

Haney & Buchanan, Clarissa.  
 Burleson & Burleson, Glen Ayre.  
 Dave Dellinger, Hawk.  
 James Moody, Glen Ayre.  
 Aaron Wiseman, Elsie.  
 Bailey Brothers, Bailey.  
 J. K. Irby, Bailey.  
 Joe Turbyfield, Bakersville.  
 Gibbs Garland, Herrell.  
 M. L. Walsh, Elk Park.  
 Peter Hardin, Elk Park.  
 Harvey Greenlee, Mica.  
 Hugh Ashley, Lime Back.  
 Jack Mayberry, Lime Back.  
 Rob Houston, Spear.  
 Mrs. A. G. Wetherby, Magnetic City.

**BAKERSVILLE.**

Incorporated in 1878.  
 Population, 611.

**Town Officers.**

Election held first Monday in May. Term one year.

MAYOR—J. W. Bowman.  
 SUPT. OF HEALTH—V. R. Butt.  
 BOARD OF ALDERMEN—J. H. Greene,  
 C. F. Baker, J. W. Bowman.  
 EXPRESS AGENT—J. H. McLaughlin.  
 R. R. AGENT—J. H. McLaughlin.  
 POSTMISTRESS—Nora Anderson.  
 TRANSFER COMPANIES—Isaac Briggs,  
 T. W. Huskins.

**Ministers and Churches.**

METHODIST—J. B. Tucker, T. B. Garland, C. Slagle.  
 METHODIST, SOUTH—J. J. Brooks.  
 BAPTIST—L. H. Greene, Pastor.

**Schools and Academies.**

BOWMAN ACADEMY—Prof. Fox, Principal; Net. Bowman, Assistant.  
 PRIVATE SCHOOL—Mrs. W. B. Bowman, Principal.

**Hotels and Boarding Houses**

Penland House.  
 Central Hotel.  
 C. F. Baker.  
 Gudger House.  
 L. C. Byrd.

**Architects.**

J. K. Irby.  
 H. T. Spencer.

**Agricultural Implements.**

J. S. Wilson.  
 Isaac H. Bailey.

**Barber Shops.**

Joe Carson.  
 Taylor Greene.

**Boot and Shoe Shops.**

James Bradshaw.

**Butchers and Dealers in Cattle.**

Isaac Briggs & Son.  
 Stokes, Wilson & Co.  
 Tillman McKinney.

**Blacksmith Shops.**

Clark Boon.  
 Win. Hawkins.

**Cabinet-Makers.**

James M. Greene.  
 R. F. McKinney.  
 S. D. Hampton.  
 Tom Garrison.  
 Will Ramsey.

**Coal and Wood.**

Carolina Company.

**Wheelwrights.**

Clark Boon.  
 Will Ramsey.

**Dentists.**

Alex Rowe.  
D. N. Hicks.

**Doctors.**

V. R. Butt.  
M. F. Penland.  
F. P. Slagle.

**Druggists.**

Bakersville Drug Co.  
G. K. Pritchard.

**General Merchandise.**

Isaac H. Bailey.  
J. S. Wilson.  
John Poteet.  
Greene & Poteet.  
W. B. Bowman & Co.  
C. E. Smith.  
J. W. Bailey.  
Len. Wilson & Son.  
R. G. Wilson.  
Boone & Garland.  
G. K. Pritchard.

**Grist Mills.**

C. E. Smith.  
Baker & Hawkins.  
C. R. Garland.  
Mose Young.

**Harness M'f'rs and Dealers.**

Bakersville Hide & Lea. Co.

**Hides and Pelts.**

Bakersville Hide & Lea. Co.

**Insurance Agencies.**

Issaac H. Bailey.

**Lawyers.**

W. L. Lambert.  
J. W. Bowman.  
J. H. Greene.  
S. D. Peterson.  
C. E. Greene.  
S. J. Black.  
S. J. Turner.

**Music Teachers.**

Miss Rose Penland.  
Alex. Grindstaff.

**Lumber M'f'rs and Dealers.**

Upthegrove Lumber Co.  
Dixon Lumber Co  
R. H. McKinney.  
Berry & Poteet.

**Millinery and Fancy Goods**

Mrs. Nettie B. Dixon.

**Masons and Builders.**

Jos. K. Irby. L  
L. C. Byrd.  
E. Canipe.  
James Byrd.

**Paper-Hangers.**

John Slagle.  
Thos. Ramsey.  
Til Rathbone.

**Restaurants.**

D. L. Garland.  
L. C. Byrd.

**Sales & Livery Stables.**

Tillman McKinney.  
John Glaze.

**Stoves and Tinware.**

Isaac H. Bailey.

**Retail Grocers.**

Isaac H. Bailey.

**Real Estate Agents.**

D. A. Bowman.  
J. H. Greene.

**Sales and Livery Stables.**

C. A. Wise.  
R. J. Young.  
L. Wilson.  
L. C. Byrd.  
J. W. Gudger.

**Telephone Exchanges & M'grs.**

J. C. Bowman.  
G. K. Pritchitt.

**Wood-Working Shops.**

R. H. McKinney.  
J. M. Greene.  
Will Ramsey.  
Tom Garrison.

**ELK PARK.**

Population, 598.

**Town Officers.**

MAYOR—D. C. Manning.  
BOARD OF ALDERMEN—A. P. Brinkley,  
J. W. Ellis, E. P. Tatum, J. G. Starie, J.  
S. Norman.

MARSHAL—J. Jennings.

PUBLIC SCHOOL—J. S. Hill, Principal;  
F. P. Gunn, Assistant.

R. R. AGENT—D. F. Brinkley.

EXPRESS AGENT—D. F. Brinkley.

POSTMASTER—J. E. Pritchard.

**Ministers and Churches.**

METHODIST—W. A. Newell, Pastor.  
PRESBYTERIAN—A. Hall, Pastor.

**Schools and Academics.**

Elk Park Academy.

**Hotels and Boarding Houses**

M. L. Walsh.  
Vol. Bowers.  
Pink Tatom.

**Lawyers.**

Harison Baird.

**Doctors.**

J. G. Storie.  
M. G. Harrell.

**Barber Shops.**

John Brown (col.)

**General Merchandise.**

A. P. Brinkley.  
A. C. Pritchard.  
M. L. Walsh.  
C. G. Cook.

Y. B. Bowers.  
D. C. Mannin & Ellis Bros.  
Pink Tatem.  
John Davis.  
Tull Brinkley.

**Retail Grocers.**  
A. C. Pritchard.  
**Insurance Agents.**  
Wofford Brothers.

## MONTGOMERY COUNTY.

### County Seat, Troy.

Formed in 1779 from Anson county. Named in honor of Gen. Richard Montgomery, a distinguished officer of the Revolution.

Area, 570 square miles.

POPULATION, 14,197. White males, 5,295; white females, 5,220. Foreign born, 11. Negro males, 1,870; negro females, 1,812. White males over 21 years, 2,411; negro males over 21 years, 768. White polls, 1,642; negro polls, 475.

Value of real estate, \$1,268,757, increase of \$268,179 over 1902. Value of personal property, \$876,580, increase of \$143,006 over 1902, including 736 horses, 1,534 mules, 2 jacks, 179 goats, 4,103 cattle, 5,101 hogs, 1,614 sheep.

Property listed in 1903 by whites, \$2,102,693; by negroes, \$42,397.

No. schools: White, 56; colored, 19.

TAX RATE: County, 23 2-3c. on \$100 and 38c. on poll; special, 15c. on \$100 and 45c. on poll. Floating debt, \$2,000.00.

POST OFFICES: Abner, Alco, Allenton Ferry, Allreds, Asbury, BISCOE, Blaine, Cagle's Mill, CANDOR, Carl, Carmel, Chandler, Clarks Mills, Dry Creek, Eldorado, Endicott, Erie Mills., Ether, Harrisville, Macedonia, Marcus, Martins Mill, Montgomery, Moratock, MOUNT GILEAD, Nalls, Okeewemee, Onvil, Ophir, Pattersons Bridge, Pekin, Pontop, Queen, Scarboro, Sprauls, Star, Steeds, Sulphur Springs, Swift Island, TROY, (c. h.), Uwharrie, Wadeville.

PUBLIC ROADS: Worked by Old State Law. No. miles, 200.

RAILROAD, TELEGRAPH AND EXPRESS COMPANIES:

Aberdeen and Asheboro, 39.75 miles, assessed value . . . . .	\$161,654.92
Southern Express Company, 24.25 miles, assessed value . . . . .	2,826.03
Durham and Charlotte, 2.48 miles, assessed value . . . . .	7,300.40

SUPERIOR COURT: January 25th, criminal cases only; April 18th, civil cases only; September 26th, two weeks.

### COUNTY OFFICERS.

CLERK OF THE COURT—C. A. Armstrong, Troy.

SHERIFF—W. D. Clark, Troy.

REGISTER OF DEEDS—W. D. Allen, Troy.

TREASURER—W. D. Clark, Troy.

CORONER—W. M. Bostick, Troy.

SURVEYOR—N. M. Thayer, Eldorado.

CO. ATTORNEY—J. R. Blair, Troy.

CO. SUPT. HEALTH—M. P. Blair, Troy.

SUPT. CO. HOME—Ed. Hurley, Troy.

CO. SUPT. SCHOOLS—W. B. Cochran, Troy.

CO. BOARD OF EDUCATION—C. L. Cox, Pekin; H. T. Saunders, Eldorado; D. B. Batten, Wadeville.

CO. COMMISSIONERS—A. M. Wade, (chm.), Troy; A. B. McCaskell, Candor; Tom Mullinex, Uwharrie.

CO. BOARD OF ELECTIONS—D. E. Pemberton, (chm.), Troy; W. P. Montgomery, Montgomery; Allan Jordan, Troy.

### Justices of the Peace.

UWHARRIE TOWNSHIP—J. A. Hiarne, W. F. Hunsucker, Moratock.

PEE DEE—R. A. Mathison, Mt. Gilead; H. P. Montgomery, Montgomery; R. E. Anderson, Allenton Ferry.

MT. GILEAD—A. O. Haywood, H. T. Scarboro, J. A. McAulay, Mt. Gilead; John B. Hurley, W. H. Parker, Wadeville.

CHEEK'S CREEK—R. P. Williams, W. H. Ussey, R. C. Hammer, C. L. Cox, C. E. Brookshire, Pekin E. C. Winfrey, Pekin; Chesley T. Green, Canby.

ROCKY SPRINGS—H. S. Pool, A. R. Bowden, A. P. Green, D. I. Ewing, W. R. Paschal, Patterson's Bridge.

HOLLINGSWORTH—R. B. Sutton, Candor; D. M. Hunsucker, J. A. Currie, T. R. Russell, R. B. Munn Alco.

HILL—Hiram Freeman, W. L. Freeman, Ether; H. C. Ingram, Star; Manly Luck, Biscoe.

LITTLE RIVER—Dan McLeod, George Cornelison, A. P. Leach, J. C. Cornelison, Jesse Brown, Cagle's Mills.

OPIHR—J. K. Saunders, W. G. Davis, C. C. Callicutt, Cagles Mills; W. R. Mason, Ophir.

ELDORADO—A. H. Saunders, J. F. Bruton Eldorado; O. H. Brewer, Milledgeville.

TROY—I. E. Saunders, Nash Cochran, C. W. Bell, D. D. Bruton, Troy.

#### Public School Teachers.

Cochran, W. B., Troy.  
Dowd, Clement, Candor.  
Leach, Wm. A., Martin's Mills.  
Moss, Miss Mattie, Pennington.  
Moss, Z. V., Pennington.  
Asbury, Miss Blanche, Asbury.  
Kennedy, Miss J. K.  
Leach, Miss Dora, Ophir.  
Baldwin, Miss Willie, Pekin.  
Comer, J. R., Pine Leaf.  
Siler, C. F., Wadeville.  
Cox, Miss Ora M., Asbury.  
Green, Miss M. C., Endicott.  
Cochran, W. B., Troy.  
Green, Miss Ellen, Endicott.  
McIntyre, Miss Luttie, Macedonia.  
Lilly, Miss Finna, Allenton Ferry.  
DeBerry, Miss Annie, Wadeville.  
Lilly, Miss Carrie, Allenton Ferry.

#### Schools and Academies.

TROY ACADEMY—J. F. Liles, Principal, Troy.

STAR ACADEMY—C. Frank Siler, Principal, Wadeville.

ETHER ACADEMY—Ether.

PEKIN ACADEMY—Pekin.

#### Ministers not in Towns.

METHODIST—W. R. Evans, Uwharrie; W. F. Stanford, Pekin; H. G. Stamey, Montgomery.

#### Physicians not in Towns.

Dr. Dalegny, Eldorado.

#### Merchants not in Towns.

G. H. A. Lilly, Allenton Ferry.  
W. H. Burroughs, Allreds.  
J. E. Itarper & Son, Asbury.  
R. E. Morris, Blaine.  
G. H. Cornelison, Cagle's Mills.  
John C. Cornelison, Cagle's Mills.  
J. C. Currie & Bro., Candor.  
T. A. Graham, Candor.  
A. B. McCaskell, Candor.  
D. S. Parnell, Carmel.  
J. K. P. Rivers, Chandlers.  
B. F. Parsons, Dry Creek.  
H. A. Henderson, Eldorado.  
N. M. Thayer, Eldorado.  
Eli Green, Endicott.  
H. Truman & Son, Ether.  
J. A. Barnes.  
W. G. Davis, Ophir.  
C. L. Cox, Pekin.  
M. E. Shamberger, Pekin.  
C. P. Elliott, Pontop.  
Spencer & Allen, Queen.  
W. S. Cagle, Steeds.  
H. L. Steed, Steeds.  
J. W. Steed, Steeds.  
A. T. Furr, Wadeville.

T. B. & D. S. Hurley, Wadeville.  
N. W. Newberry, Wadeville.  
W. H. Parker, Wadeville.  
J. M. Robinson, Wadeville.

#### Saloons.

No saloons in county.

#### Saw Mills.

Auman & McCain, Asbury.  
N. A. McDonald, Candor.  
F. M. Monroe, Candor.  
J. F. Allreds, Ether.  
Ether Lumber Co., Ether.  
Hira n Truman & Sons, Ether.  
Henly Bros., Ether.  
Currie Lumber Co., Patterson's Bridge.  
Ray Lumber Co., Patterson's Bridge.  
J. F. Cravin, Steeds.  
J. G. Parks, Steeds.  
Redding Lumber Co., Steeds.  
Snow Lumber Co., High Point.  
B. F. Bruton, Wadeville.

#### Tanners.

F. H. Auman, Asbury.  
N. M. Thayer, Eldorado.

#### TROY.

Incorporated in 1879.

Population, 878.

Value real estate, \$120,000.

Value personal property, \$101,000.

No. white polls, 146.

No. colored polls, 24.

TAX RATE—60 cents on poll; 20 cents

#### Town Officers.

Election is held May 1st, every two years; term of office, 2 years.

MAYOR—C. D. Williamson.

CLERK—J. S. Boggs.

TREASURER—Barna Allen.

TAX COLLECTOR—W. B. Jordan.

POLICEMAN—W. B. Jordan.

BOARD OF TOWN COMMISSIONERS—C. A. Armstrong, W. A. Mills, R. W. Frazier, R. L. Thomas.

POSTMASTER—L. M. Russell.

R. R. AGENT—J. Cutchin.

EXPRESS AGENT—J. Cutchin.

#### Ministers and Churches.

BAPTIST—K. C. Horner, Pastor.

METHODIST—M. D. Hicks, Mt. Gilead, Pastor.

#### Hotels and Boarding Houses.

Central Hotel.

Allan House.

Lisk House.

Uwharrie.

#### Agricultural Implements.

Montgomery Hardware Co.

#### Barber Shops.

J. D. Williamson.

F. Morgan.

#### Bicycle Dealers.

A. O. Wooley.

**Banks and Bankers.**

BANK OF MONTGOMERY—W. J. Armfield, Jr., President; J. G. Tomlison, Cashier. Capital, \$10,000.

**Blacksmith Shops.**

Elkany Moore.

**Cotton Mills.**

CAPELSIE COTTON MILLS—J. G. Tomlison, Secretary and Treasurer.

SMITHERMAN COTTON MILLS—S. J. Smitherman, President; A. W. E. Capel, Secretary and Treasurer; R. L. Thomas Superintendent.

**Dentists.**

H. C. Daniels.

**Doctors.**

M. P. Blair.

A. F. Thompson.

**Druggists.**

Montgomery Drug Co.  
Troy Drug Store.

**Furniture Dealers.**

Saunders & Norris.  
Wooley & Co.

**General Merchandise.**

Troy Supply Co.  
Allan & Son  
A. R. Morris.  
W. I. Ewing.  
G. L. Morris, Jr.  
W. W. Mills.  
Hurley & Pemberton.  
Montgomery Hardware Co.  
Nance & Hurley.  
S. J. Smitherman.  
Henderson & Bro.  
A. F. Saunders.

**Job Printing Offices.**

The Examiner.

**Lawyers.**

J. R. Blair.  
G. D. B. Reynolds.  
R. O. Fry.  
R. T. Poole.  
W. A. Cochran.  
Allan Jordan.  
B. F. Simmons.

**Milinery and Fancy Goods.**

Mrs. J. W. Beck.  
Allan & Sons.

**Newspapers and Editors.**

THE EXAMINER—D. T. Poole, Editor.

**Sash and Blind Factories.**

Guilford Lumber Co.

**Sales and Livery Stables.**

Allan & Son.  
A. M. Varner.

**Tin and Sheet Iron Roofing.**

A. J. Burroughs.

**Telegraph Offices and M'grs.**

ABERDEEN & ASHEBORO R. R. CO.—  
J. Catches.

**MOUNT GILEAD.**

Population, 500.

**Town Officers.**

MAYOR—John A. McAulay.  
COMMISSIONERS—F. McAulay, T. F. Haywood, L. P. Byrd.  
POSTMASTER—H. T. Scarborough.

**Ministers and Churches.**

METHODIST—M. D. Hicks, Pastor.  
BAPTIST—Rev. Mr. Horner, Pastor.

**Hotels and Boarding Houses.**

T. F. Haywood.  
Frank McAulay.  
Mrs. T. W. McAulay.

**Doctors.**

C. B. Ingram.

**General Merchandise.**

J. A. McAulay.  
McAulay Bros.  
A. O. Haywood.  
J. M. Overton.  
L. P. Byrd.  
C. Stanback & Son.

**Furniture Dealers.**

McAulay Bros.

**Hardware and Ag'l Implem'ts.**

A. S. McKee.

**Schools and Academics.**

MT. GILEAD HIGH SCHOOL—R. H. Skeen, Principal.

**Sales and Livery Stables.**

W. F. Haywood.  
J. B. Aycock.

**STAR.**

Population, 500.

**Hotels and Boarding Houses.**

A. Leach & Sons.  
Mrs. C. E. Harper.

**Brick M'f'rs and Dealers.**

O. E. Rich.

**Cotton Gins.**

A. Leach & Sons.

**Druggists.**

J. R. Ingram.

**Flour Mills.**

Montgomery Roller Mills.

**General Merchandise.**

A. Leach & Sons.  
J. L. Kaney.  
Star Mercantile Co.

**Harness Manufacturers.**

J. F. Wright.



**Hardware Dealers.**

E. Leach &amp; Co.

**Lumber M'f'rs and Dealers.**

Star Lumber Co.

Star Chair Stock Co.

**Machine Shops.**

Star Machine Co.

**Saw Mills.**

\* T. Wright &amp; Sons.

**Sales and Livery Stables.**

A. Leach &amp; Son.

J. G. Stout.

**Watches and Jewelry.**

R. A. Nall.

**BISCOE.**

Incorporated in 1901.

Population, 400.

Value real estate, \$80,000.

Value personal property, \$25,000.

No. white polls, 50.

No. colored polls, 25.

TAX RATE—Poll, 45c. and 15c. on \$100.

**Town Officers.**

MAYOR—Frank Page.

CLERK—Manly Luck.

MARSHAL—J. G. Burt.

COMMISSIONERS—F. K. Sturtivant,

Robert Luke, Junius R. Page, A. W. Burt,  
Charles C. Martin.**Hotels and Boarding Houses.**

J. V. Adams.

A. M. Fentress.

**Druggists.**

J. W. Massemore.

**Doctors.**

J. A. Dowd.

**Foundries and Iron Works.**

BISCOE FOUNDRY &amp; MACHINE CO.—E.

R. Burt, Manager.

**General Merchandise.**

Ewing Bros.

Page &amp; Burt.

Farmer Supply Co.

Cagle &amp; Gunter.

**Lumber M'f'rs and Dealers.**

Biscoe Lumber Co.

Burt &amp; Hicks.

**Shingle Manufacturers.**

Pioneer Shingle Works.

Thompson &amp; Purvis.

J. W. Phillips.

R. E. Purvis.

**Sales and Livery Stables.**

J. G. Burt.

**MOORE COUNTY.****County Seat, Carthage.**

Formed in 1784 from Cumberland county. Named in honor of Alfred Moore, Associate Justice of the Supreme Court of the United States.

Area, 800 square miles.

POPULATION: 23,622. White males, 7,765; white females, 8,008. Foreign born, 124. Negro males, 3,798; negro females, 4,951. White males over 21 years, 3,697; negro males over 21 years, 1,592. White polls, 2,415; negro polls, 704.

Value of real estate, \$2,430,619, increase of \$316,040 over 1902. Value personal property, \$1,438,720, increase of \$206,761 over 1902, including \$1,567 horses, 2,008 mules, 10 jacks and jennets, 1,333 goats, 9,220 cattle, 17,454 hogs, 5,062 sheep, 3 dogs.

Property listed in 1903 by whites, \$3,646,469; by negroes, \$132,840.

No. Schools: White, 88; Colored, 46.

TAX RATE: County, 23 2-3c. on \$100 and 38c. poll; special for county indebtedness, 6c. and 18c. poll; graded schools, 25c. and 75c. poll.

Bonded debt, \$15,000. Floating debt, \$8,000.

POST OFFICES: Aberdeen, Antler, Bensalem, Big Oak, Blink, Broadway, Caledonia, CAMERON, Carbondon, Carters Mills, CARTHAGE (c. h.), Chiloe, Clarks Mills, Coffey, Carriersville, Eagle Springs, Emily, Euphronia, Flynn, Forkade, Gilbert, Glendon, Greenwood, Crotto, Hallison, High Falls, Horners, Jesup, JONESBORO, KEYSER, Knox, Jackson Springs, Lawhorn, Lemon Springs, Lonely, Longleaf, MANLY, Mount Carmel, Noise, Ollie, Parkewood, PINE BLUFF, PINEHURST, Pocket, PROSPERITY, Putnam, Quiet, Roseland, Rubicon, SANFORD, SOUTHERN PINES, Spencer-ville, SWAN STATION, Swinton, Tempting, Thagardville, Tyra, Underwood, Vass, Victor, Villanow, WEST END.

RAILROAD, TELEGRAPH AND EXPRESS COMPANIES:

Carthage, 18.50 miles, assessed value .....	\$50,000.00
Southern Express Company, 84.37 miles, assessed value ..	9,832.24
Pinehurst Railroad Company, assessed value ..	4,540.00
Seaboard Air Line, 38.50 miles, assessed value ..	769,333.43
Aberdeen & Asheboro, 27.10 miles, assessed value ..	110,210.02
Atlantic Coast Line, 8.55 miles, assessed value ..	216,285.97
Atlantic & Yadkin, 3.39 miles, assessed value ..	33,672.73
Aberdeen & Rockfish, 2.70 miles, assessed value ..	11,045.45
Pullman Company, 38.00 miles, assessed value ..	5,684.79
Western Union Telegraph Company, 332.00 miles, assessed value ..	10,553.29
Durham & Charlotte, 26.00 miles, assessed value ..	76,536.25

SUPERIOR COURT: January 18th, two weeks, civil-cases only; April 18th, criminal cases only; May 9th, two weeks, civil cases only; August 15th, criminal cases only; September 19th, civil cases only; December 21st, criminal cases only.

**COUNTY OFFICERS.**

CLERK OF THE COURT—D. A. McDonald, Carthage.  
 SHERIFF—Alex. Turner, Cameron.  
 REGISTER OF DEEDS—A. L. McIntosh, Carthage.  
 TREASURER—Eli P. Seawell, Carthage.  
 CORONER—Lynn McIver, Sanford.  
 SURVEYOR—J. L. Cole, Carthage.  
 CO. ATTORNEY—U. L. Spence, Carthage.  
 SUPT. HEALTH—G. McLeod, Carthage.  
 SUPT. CO. HOME—Sam D. Stuart.  
 PUBLIC ADMINISTRATOR—McL. Kennedy, Carthage.  
 SUPT. CO. PUBLIC SCHOOLS—M. A. McLeod, Broadway.  
 CO. BOARD OF EDUCATION—D. L. Ellis, (chm.), Sanford; J. R. Watson, Jonesboro; G. H. Humbler, Carthage.  
 CO. COMMISSIONERS—D. O. Bryan, (chm.), Jonesboro; I. N. Edwards, Quiet; C. McNeill, Why Not.  
 CO. BOARD OF ELECTIONS—D. E. McIver, (chm.), Sanford; C. A. Jones, Carbon-ton; W. B. Moffitt, Sanford.

**Justices of the Peace.**

CARTHAGE TOWNSHIP—A. J. Lawhorn, J. A. Fry, G. G. Watts, D. M. Underwood, H. A. Foote, Carthage.  
 BENSALEM—C. W. Brewer, S. H. Garner, J. M. Deaton, Bensalem.  
 SHEFFIELD—H. S. Jones, Hemp; W. H. Chrisco, Browers Mills; J. W. McKenzie, Elder; J. W. Moore, Noise; Martin Brewer, Swinton; J. R. Maness, Maness.  
 RITTERS—B. L. Matthews, Putnam; Geo. L. Finnison, Prosperity.  
 DEEP RUN—W. E. Paschall, L. B. Street, Clendon; A. B. Harrington, Quiet.  
 POCKET—W. M. Lemons, Carson O'dham, Coffee; E. M. Judd, J. P. Gilliam, Rocket; W. A. Wadsworth, Jessup.  
 SANFORD—W. S. Weatherspoon, J. W. Wicker, L. L. Bass, W. W. Harrington, T. L. Chisholm, Sanford.  
 CAPE FEAR—M. M. Watson, Broadway; J. A. Weldon, Forkade; J. R. Howard, Lonely.  
 JONESBORO—T. N. Campbell, J. D. Register, S. N. Liles, Jonesboro.  
 GREENWOOD—D. J. Pierce, Cameron; J.

J. Edwards, Lemon Springs; J. M. Cole, Greenwood.

McNEILLS—Daniel McNeill, Vass; Martin Blue, Antler; C. W. Shaw, L. P. French, Southern Pines; J. E. Buchan, Manly.

SAND HILLS—H. A. Keith, J. A. McNeill, Aberdeen; J. W. Pope, Levi S. Packard Pinebluff; John W. Graham, Aberdeen; John Campbel, Angus McLean, Keyser.

MINERAL SPRINGS—M. L. Morris, West End; I. H. Caddell, Jackson Springs; T. B. Colter, Pinehurst.

**Public School Teachers.**

Riddle, T. L., High Falls.  
 Craven, E. B., High Falls.  
 Fry, J. A., Carthage.  
 McIntosh, A. T., Carthage.  
 Deaton, J. E., Antler.  
 Maness, J. M., Antler.  
 Cameron, W. P., Jessup.  
 Forbis, J. H., Jessup.  
 McNeill, Miss Annie L., Vass.  
 McKimmon, D. C., Bensalem.  
 Campbell, Miss Bula, Jonesboro.  
 Dowd, Clem, Eagle Springs.  
 Kennedy, Doskie, Carthage.  
 Currie, F. T., Curriersville.  
 Murchison, Miss Lilly E., Jonesboro.  
 Annett, Miss Bettie, Antler.  
 Dalrympie, James, Aberdeen.  
 Ray, E. J., Antler.  
 Cox, Miss Ollie, Jonesboro.  
 Cox, Guy, Jonesboro.  
 Cox, Miss Ida, Jonesboro.  
 Harrington, J., Jonesboro.  
 Fuquay, Miss Mattie, Broadway.  
 Williams, J. T., Browers Mills.  
 Muse, Miss Sallie, Carthage.  
 Monroe, Miss Etta, Caledonia.  
 Wadsworth, Miss Mattie, Jessup.  
 Daniels, J. V., Bensalem.  
 McQueen, Miss Cora, Swann Station.  
 Thomas, Miss Mattie, Swann Station.  
 Caldwell, Miss Mattie, Lemon Springs.  
 Monroe, Miss Terry, Caledonia.  
 King, J. F., Sanford.  
 McLaughlin, Miss Bettie, Carthage.  
 Cole, Miss Kate, Carthage.  
 Blue, Miss Florence, Antler.  
 Caddell, Will, Curriersville.  
 Wadsworth, W. M., Jessup.  
 Shields, Newlan, Carthage.  
 Currie, Miss Victoria, Old Store.

**Ministers not in Towns.**

BAPTIST—T. M. Baldwin, Elder.

**Physicians not in Towns.**

D. A. B. Currie, Currieville.  
 Wm. Arnold, Pocket.  
 M. E. Street, Glendon.  
 J. L. Sheppard, Broadway.  
 A. Dowd, Eagle Springs.  
 J. L. Nall, Elise.

**Merchants not in Towns.**

McDonald Bros., West End.  
 Raleigh Brewer, Spencerville.  
 Mrs. W. H. Howard, Noise.  
 D. H. Horner, Maners.  
 Reynolds Bros., Leaman.  
 J. D. Spivy, Knox.  
 Mrs. Solomon Howard, Noise.  
 R. T. Fields, Putnam.  
 High Falls M'lg Co., High Falls.  
 Leon Watson, Broadway.  
 A. H. Caviness, High Falls.

**Shippers of Produce.**

H. T. Petty, Cameron.  
 J. E. Phillips, Cameron.  
 J. L. Currie, Carthage.  
 Niagara Grape & Fruit Co., Southern Pines.  
 H. P. Bilyeu, Southern Pines.  
 J. E. Buchan, Manly.  
 Junga & Beck, Southern Pines.  
 J. Van Lindley Orchard Co., Southern Pines.  
 John Battenhouer, Southern Pines.  
 S. W. Thomas, Southern Pines.  
 B. Van Herti, Southern Pines.

**CARTHAGE.**

Population, 605.  
 Tax rate, city purposes, 30c. on \$100 and 90c. on poll.  
 No debt.  
 Election held in May. Term two years.

**Town Officers.**

MAYOR—G. H. Humber.  
 CLERK—G. McLeod.  
 TREASURER—C. O. Manor.  
 TAX COLLECTOR—R. W. Powers.  
 ATTORNEY—W. J. Adams.  
 CITY PHYSICIAN—G. McLeod.  
 SURVEYOR—J. L. Cole.  
 SUPT. FIRE DEPT.—Dave Melver.  
 CHIEF OF POLICE—R. W. Powers.  
 POLICEMEN—Dave Melver.  
 SCHOOL TRUSTEES—James D. McIver,  
 L. P. Tyson, W. C. Petty, M. B. Jenkins,  
 C. O. Manor, A. D. Muse, W. T. Jones, A.  
 M. D. Williams, A. S. McIntosh, G. C.  
 Graves, A. H. McNeill, G. McLeod.  
 POSTMISTRESS—Mrs. Julia Ritter.  
 R. R. AGENT—C. S. Brewer.  
 EXPRESS AGENT—C. S. Brewer.

**Ministers and Churches.**

PRESBYTERIAN—John K. Roberts, Pastor.  
 METHODIST—R. H. Broome, Pastor.  
 BAPTIST—George J. Dowell, Principal.

**Schools and Academies.**

CARTHAGE ACADEMIC INSTITUTE—W.  
 H. McNeill, Principal.  
 Miss Pattie Johnston.

**Hotels and Boarding Houses.**

Hamilton House.  
 H. A. Foote.

**Architects.**

W. M. Kivett.

**Agricultural Implements.**

Carthage Hardware Co.  
 G. C. Graves.

**Auctioneers.**

P. H. Kelly.

**Barber Shops.**

D. J. McRae, (col.)

**Banks and Bankers.**

BANK OF CARTHAGE—W. J. Adams,  
 President; D. S. Ray, Cashier. Capital,  
 \$10,000; surplus and profit, \$1,300.

**Butchers and Dealers in Cattle.**

J. V. Williamson.  
 A. F. Sherrin.

**Blacksmith Shops.**

Patrick Pleasants.  
 Joe Tyson, (col.)

**Books and Stationery.**

I. W. Williamson.

**Boots and Shoes.**

I. W. Williamson,  
 Sinclair Bros.  
 H. J. Muse,  
 T. B. Tyson & Son.  
 Rowan & McDonald.  
 B. J. Moore.  
 Hurwitz & Hurwitz.

**Boot and Shoe Shops.**

W. T. Hunsucker.  
 Calvin Sheffield.  
 Jim Sheffield.

**Brick M'f'rs and Dealers.**

W. M. Kivett.

**Cabinet-Makers.**

C. O. Manor.

**Canned Goods.**

I. W. Williamson.  
 Sinclair Bros.

**Contractors and Builders.**

B. Maness.

**Carriage Manufacturers.**

Tyson &amp; Jones Buggy Co.

**Dyeing Works.**

Mrs. Edwin Long, Proprietress.

**Sewing Machine Agencies.**

G. G. Watts.

**Casket M'f'rs and Dealers.**

J. V. Larkin.

**Clothing, Hats and Men's  
Furnishings.**

I. W. Williamson,  
T. B. Tyson & Sons,  
Hurwitz & Hurwitz,  
G. C. Graves.

**Cotton Buyers and Brokers.**

D. A. McDonald,  
Sinclair Bros.

**Coal and Wood.**

W. M. Kivett.

**Confectionery Dealers.**

I. W. Williamson,  
Sinclair Bros.  
Chas. Cole & Co.

**Crockery and Glassware.**

I. W. Williamson.

**Cotton Gins.**

G. C. Graves.

**Dentists.**

D. F. Watson.

**Doctors.**

G. McLeod,  
H. B. Shields.

**Druggists.**

Chas. Cole & Co.

**Dealers in Carriages.**

Tyson & Jones Buggy Co.  
G. C. Graves.

**Dress-Makers.**

Miss M. M. Campbell,  
Mrs. Fannie Shaw,  
Miss Marie Clegg.

**Dealers in Tobacco.**

Sinclair Bros.  
I. W. Williamson,  
Rowan & McDonald,  
B. J. Melver.

**Dealers in Grain and Seed.**

Sinclair Bros.  
I. W. Williamson.

**Dealers in Ice.**

J. F. Cole.

**Electrical Supplies.**

J. F. Cole.

**Fruit Dealers.**

Sinclair Bros.  
I. W. Williamson.

**Furniture Manufacturers.**

CARTHAGE FURNITURE CO.—W. C. Petty, President; J. G. Downing, Vice President; D. A. McDonald, Secretary and Treasurer.

**Furniture Dealers.**

I. W. Williamson.

**Fish Markets.**

J. V. Williamson.  
A. F. Shearin.  
W. M. Monroe, (col.)

**Flour, Corn and Feed Dealers.**

Sinclair Bros.  
I. W. Williamson,  
G. C. Graves,  
B. J. Melver,  
Rowan & McDonald.

**Grist Mills.**

Adam Tyson,  
Carthage Sash and Blind Co.

**Hardware and Ag'l Implem'ts.**

CARTHAGE HARDWARE CO.—G. C. Grous.

**Harness M'f'rs and Dealers.**

J. V. Larkin.

**Hides and Pelts.**

I. W. Williamson.

**Insurance Agencies.**

W. H. McNeill,  
I. W. Williamson.

**Job Printing Offices.**

The Carthage Blade.

**Lawyers.**

Jas. D. Melver,  
W. J. Adams,  
U. L. Spence,  
H. F. Seawell,  
R. L. Burns,  
Geo. W. McNeill,  
G. H. Humber.

**Leather Dealers.**

J. V. Larkin.

**Lumber M'f'rs and Dealers.**

Currie & McQueen,  
R. S. Shields.

Carthage Sash and Blind Co.

**Masows and Builders.**

W. D. May,  
B. Maness.

**Millinery and Fancy Goods.**

G. C. Graves,  
Miss Cornie McLeod.

**Mineral Water Bottlers.**

J. F. Cole.

**Music Teachers.**

Miss Myrtle P. Muse.

**Newspapers and Editors.**

THE CARTHAGE BLADE—W. H. McNeill, Editor.

**Nurserymen.**

Petty Fruit Growing and Canning Co.

**Naval Store Dealers.**

G. C. Graves,  
T. B. Tyson,  
Sinclair Bros.  
I. W. Williamson,  
Hurwitz & Hurwitz,  
Rowan & McDonald.

**Plumbers.**

R. S. Shields.

**Painters.**

W. M. Kivett.

**Paper-Hangers.**

W. M. Kivett.

**Paint and Oil Dealers.**

Chas. Cole &amp; Co.

**Produce Dealers.**I. W. Williamson.  
Sinclair Bros.**Retail Grocers.**Sinclair Bros.  
I. W. Williamson.  
Bennett Harwitch.  
B. J. McIver.  
Rowan & McDonald.**Real Estate Agents.**

D. A. McDonald.

**Sales and Livery Stables.**G. C. Graves.  
S. G. Holleman.**Stoves and Tinware.**I. W. Williamson.  
Carthage Hardware Co.**Shingle Manufacturers.**R. S. Shields.  
Sullivan Bros.  
Chas. Caddell & Bros.**Turpentine Stills.**

J. R. McAuley.

**Telegraph Offices and M'grs.**

C. Brewer.

**Wood-Working Shops.**

Tyson &amp; Jones Buggy Co.

**ABERDEEN.**Incorporated in 1890.  
Population 800.  
Tax rate, 18c. on \$100.**Town Officers.**MAYOR—H. A. Page.  
CLERK—H. A. Keith.  
TREASURER—H. A. Keith.  
TAX COLLECTOR—David Knight.  
ATTORNEY—J. McN. Johnson.  
CHIEF OF POLICE—David Knight.  
BOARD OF ALDERMEN—J. W. Graham,  
H. A. Keith, H. R. Clark, John Blue, J. A.  
McKeithern.SCHOOL COMMITTEE—J. A. McKeithern.  
POSTMASTER—F. A. Ordway.  
R. R. AGENT—A. S. Lewter.  
EXPRESS AGENT—J. T. Ellis.**Ministers and Churches.**METHODIST—G. A. Oglesby, Pastor.  
BAPTIST—A. O. Richardson, Pastor.  
PRESBYTERIAN—T. F. Haney, Pastor.**Schools and Academies.**

ABERDEEN HIGH SCHOOL—W. A. Lockhart, Principal.

**Hotels and Boarding Houses.**Powell House.  
Aberdeen Hotel.**Doctors.**F. Juat.  
A. H. McLeod.**Druggists.**

Carters Pharmacy.

**Furniture Dealers.**

W. T. Capps.

**General Merchandise.**Allred & Ewing.  
Keith & Co.  
Farrel & Pleasants.  
J. D. Wimberly.**Lawyers.**

J. McN. Johnson.

**Newspapers and Editors.**ABERDEEN TELEGRAM—J. W. Fagan,  
Editor.**Retail Grocers.**W. T. Capps.  
A. Bichery.  
W. R. McKeithern.**JONESBORO.**Incorporated in 1868-9.  
Population, 1,000.  
Tax rate, 33 1-3c. on \$100.**Town Officers.**MAYOR—J. R. Watson.  
CLERK—W. E. Murchison.  
TREASURER—J. L. Godfrey.  
TAX COLLECTOR—J. N. Barnes.  
ATTORNEY—W. E. Murchison.  
CHIEF OF POLICE—J. E. Gunter.  
BOARD OF ALDERMEN—T. N. Campbell,  
D. H. Anall, W. G. Parrish, W. A. G.  
Clark, L. M. Foushee.  
POSTMASTER—J. B. Buchanan.  
R. R. AGENT—C. H. Russell.**Ministers and Churches.**PRESBYTERIAN—K. A. McLeod, Pastor.  
BAPTIST—J. G. Dowell, Pastor.  
METHODIST—E. Pope, Pastor.**Schools and Academies.**JONESBORO HIGH SCHOOL—Miss Lyde  
Hoyle, Principal.**Hotels and Boarding Houses.**

Partridge House.

**Millinery and Fancy Goods.**Miss Fannie Rossier.  
Miss Nannie Doub.**General Merchandise.**Watson & Godfrey.  
W. F. Lloyd.  
A. E. Kelley.  
J. A. McIver.  
J. P. Avent.  
J. N. Barnes.  
D. H. Arnold.  
C. F. Malloy.



A. C. Vick.  
L. F. Mann.  
Liles Bros.  
J. B. Buchanan.

**Doctors.**

E. P. Snipes.  
A. J. Monroe  
Hughes V. Hoyle.

**Lawyers.**

W. E. Murchison.  
A. A. F. Seawell.

**CAMERON.**

Incorporated in 1875.  
Population, 225.  
Tax rate, 25c. on \$100.

**Town Officers.**

MAYOR—J. E. Phillips.  
TREASURER—W. M. Wooten.  
TAX COLLECTOR—W. M. Wooten.  
CHIEF OF POLICE—W. M. Wooten.  
BOARD OF ALDERMEN—J. R. Windham  
T. E. Batley, Neil McDugald, H. P. McPherson.  
PUBLIC SCHOOL—Miss M. Thomson,  
Principal.  
POSTMISTRESS—Mrs. Flora A. McFadyen.  
R. R. AGENT—C. H. Teague.  
EXPRESS AGENT—C. H. Teague.

**Ministers and Churches.**

PRESBYTERIAN—M. D. McNeill, Pastor.  
BAPTIST—George Dowell, Pastor.  
METHODIST—S. T. Moyle, Pastor.

**Hotels and Boarding Houses.**

Moses Britton.  
J. R. Windham.  
Mrs. Cattie Cambell.

**Commission Merchants.**

H. P. McPherson.

**Cotton Mills.**

CAMERON COTTON MILLS.

**General Merchandise.**

M. McL. McKeithan.  
J. E. Phillips.  
Chas. C. Jones.

**Mill Manufacturers.**

Carolina Mill Stone Co.

**SOUTHERN PINES.**

Population, 1,000.  
Bonded debt, \$20,000.

**Town Officers.**

MAYOR—K. M. Ferguson.  
CLERK—C. L. Blue.  
TREASURER—R. E. Geyer.  
TAX COLLECTOR—John Huttenhauer.  
ATTORNEY—McIver & Spence.  
CHIEF OF POLICE—J. T. Dillehay.  
BOARD OF ALDERMEN—Eugene Leavitt,  
John Huttenhauer, R. E. Geyer, L. R.  
French, C. T. Patch.  
SCHOOL COMMITTEE—H. T. Gregory,  
(chm.), G. H. Sadleson, C. L. Hayes, K. M.  
Ferguson.

PUBLIC SCHOOL—W. E. Giles, Principal.  
POSTMASTER—A. M. Clarke.  
R. R. AGENT—C. E. Peck.  
EXPRESS AGENT—C. E. Peck.

**Ministers and Churches.**

CONGREGATIONAL—Rev. Mr. Ellsworth,  
Pastor.

BAPTIST—Rev. Mr. Fulford, Pastor.  
EPISCOPAL—H. T. Gregory, Rector.  
CATHOLIC—Father O'Brien, Pastor.

**Hotels and Boarding Houses.**

Piney Woods Inn—Leon St. John, Man-  
ager.

Southern Pines Hotel—W. E. Giles, Prop.  
Prop.

Terra Nook.  
Sunnyside Cottage.  
Mt. Vernon House.  
Pembroke Lodge.  
Glenwood Cottage.  
Pleasant View.  
Belleville Cottage.  
The Essex.  
The Acme.  
Jefferson Inn—J. S. Reynolds, Proprie-  
tor and Manager.  
Stringer's Boarding House.  
Highland Lodge.  
Prospect House, Wilcox & Gibbs, M'g'rs.  
Vermont House.  
Grove Cottage.  
Glen View Cottage.

**Banks and Bankers.**

Chas. T. Geyer & Son,

**Books and Stationery.**

C. L. Hayes.

**Bakers.**

Henry Weber.

**Chamber of Commerce.**

Edwin Gladmon, President.

**Dentists.**

J. E. Judd.

**Doctors.**

Edwin Gladmon.  
Louis F. High.  
W. P. Swett.  
K. M. Ferguson.

**Druggists.**

Johnson's Pharmacy.  
Sadleson & Flint.

**Furniture Dealers.**

J. N. Powell.

**General Merchandise.**

Hayes & Thomas.  
C. T. Patch & Bro.  
F. A. Ordway & Co.

**Hospitals and Asylums.**

SOUTHERN PINES SANITARIUM—Edwin  
Gladmon.

PINESHIRE SANITARIUM—Louis F.  
High.

INHALATORY SANITARIUM—W. P.  
Swett.

PICKFORD SANITARIUM—(For Colored People.)

**Flour, Corn and Feed Dealers.**

C. T. Grout.

**Hardware and A<sup>d</sup>l Implem'ts.**

S. S. Thomas.

**Lawyers.**

G. H. Loeey.

E. Emory Johnson.

**Markets.**

Hamlin & Marks.

P. D. Kelly.

**Newspapers and Editors.**

FRIE PRESS—E. D. Oslin, Editor.

SOUTHERN PINES TOURIST—M. B. Clark, Manager.

**Retail Grocers.**

A. H. Root.

M. N. Sugg.

H. Kaptzke.

C. T. Patch & Bro.

**Real Estate Agents.**

Junge & Beck.

Johnson & French.

**Racket Stores.**

Clarence Paine.

**Sales & Livery Stables.**

J. E. Edgerton.

Alec. Cameron.

**Undertakers.**

J. N. Powell.

**Watches and Jewelry**

A. D. Wells.

**MANLY.**

Incorporated in 1878.

Population, 176.

**Town Officers.**

MAYOR—J. E. Buchan.

BOARD OF ALDERMEN—W. D. Morris,

M. T. Hatcher, W. L. Parker, J. P. Pope.

POSTMASTER—M. A. McMillin.

EXPRESS AGENT—W. D. Morris.

**Ministers and Churches.**

PRESBYTERIAN—L. Smith, Pastor.

**Hotels and Boarding Houses.**

M. A. McMillin.

Mrs. J. W. Myrick.

Mrs. Digley.

**General Merchandise.**

J. E. Buchan.

W. D. Morris.

A. McMillian.

**Telephone Exchanges & M'g'rs.**

Long Distance—J. E. Buchanan, Agent.

**KEYSER.**

Population, 170.

R. R. AGENT—W. K. Wolf.

EXPRESS AGENT—W. K. Wolf.

R. R. AGENT—D. E. Farr.

EXPRESS AGENT—D. E. Farr.

**Ministers and Churches.**

CHRISTIAN—J. H. Wright, Pastor.

UNION—No pastor.

**Druggists.**

Wm. Keith.

J. W. Battle.

**General Merchandise.**

Wm. Keith.

J. W. Battle.

**Retail Grocers.**

Cheap Union Co.

**SANFORD.**

Incorporated in 1874.

Population, 2,500.

TAX RATE—General tax, 50c; special tax, 25c; total, 75c. on \$100.

Debt, \$25,000. (Water-works bonds.)

**Town Officers.**

MAYOR—T. L. CHISHAM.

CLERK—J. W. McIntosh.

TREASURER—T. L. Bass.

ATTORNEY—D. E. Melver.

BOARD OF ALDERMEN—W. A. Monroe, N. U. Brown, T. H. Lutterloh, Jasse Carter, J. A. Melver, J. K. Perry, S. P. Hatch. SANFORD GRADED SCHOOL—D. L. Ellis, Principa..

CITY SCHOOL COMMITTEE—D. E. McIver, (Chairman); E. C. Moffitt, W. A. Munroe, T. L. Chisholm, B. Cole, A. L. McNeill, J. B. King, J. K. Perry, (Secretary), G. W. Temple, S. P. Hatch, (Treas.)

POSTMASTER—L. H. Lutterloh.

R. R. AGENTS—T. L. Bass, J. W. Cunningham.

EXPRESS AGENT—A. W. Huntley, Southern Express Company.

**Ministers and Churches.**

BAPTIST—W. L. Hayes, Pastor.

PRESBYTERIAN—M. D. McNeill, Pastor.

METHODIST—S. T. Moyle, Pastor.

EPISCOPAL—T. A. Chatham, Rector.

CHRISTIAN—George Underwood, Pastor.

**Hotels and Boarding Houses.**

Sanford Inn—Mrs. H. T. Watkins, Prop. Ellington House.

**Banks and Bankers.**

BANK OF SANFORD—W. J. Edwards, President; S. P. Hatch, Cashier. Capital, \$15,000; Surplus and Profits, \$3,611.

FIRST NATIONAL BANK—R. N. Nelson, President; A. W. Huntly, Cashier.

**Barber Shops.**

J. G. Phillips.

Henry Watson.

**Brick M'f'rs and Dealers.**

Sanford Brick Co.

**Blacksmith Shops.**

J. R. Kelly.

**Broom Manufacturers.**

Sanford Broom Co.

**Butchers and Dealers in Cattle.**

C. S. Jones.

Brantly &amp; Hill.

**Contractors and Builders.**

J. W. Brown.

D. Buie.

**Cotton Mills.**

SANFORD COTTON MILLS.

**Cotton Buyers and Brokers.**

W. D. Hunter.

T. L. Chisholm

Wilkins, Ricks &amp; Co.

**Dentists.**

Frank Webb McCracken.

**Doctors.**

W. A. Munroe.

I. H. Lutterloh.

H. C. Williams.

Lynn Melver.

**Druggists.**

W. A. Crabtree.

I. H. Lutterloh.

**Dry Goods and Notions.**

Stroud Bros.

Griffin, Bynum &amp; Co.

W. T. Buchanan.

Sanford Cotton Mills.

G. H. Carter.

J. R. Weatherspoon.

Wilkins, Ricks &amp; Co.

**Fish and Oyster Dealers.**

W. J. Gaines.

**Furniture Manufacturers.**

Sanford Furniture Manufacturing Co.

**Foundries and Iron Works.**

Moffit Bros.

Fitts &amp; Crabtree.

**Grist Mills.**

John D. Melver.

**Hardware Dealers.**

Sanford Hardware Co., A. Clark, M'gr.

**Harness M'f'rs and Dealers.**

Joseph Rogers.

**Insurance Agencies.**

D. E. Melver.

W. S. Weatherspoon.

**Job Printing Offices.**

Cole Printing Co.

**Lawyers.**

C. K. Rosser.

D. E. Melver.

A. L. McNeill.

C. B. King.

**Lumber M'f'rs and Dealers.**

C. H. Smith.

**Marble Works.**

R. E. Carrington &amp; Co. (Brown-Stone Cutters.)

**Newspapers and Editors.**

SANFORD EXPRESS—P. H. St. Clair, Editor.

**Oil Dealers.**

Standard Oil Co., J. L. Gilmore, Manager.

**Pants and Garments Factories.**

Sanford Clothing Co.

**Millinery and Fancy Goods.**

Mrs. J. M. Stephens.

Miss Ada Kelly.

Mrs. B. C. Pearce.

**Retail Grocers.**

R. C. Goodwin.

O. M. Goodwin.

W. T. Buchanan.

J. W. McIntosh.

D. W. Goodwin &amp; Co.

J. D. Mann.

E. S. Utley.

Sanford Cotton Mills.

R. H. Holmes, (col.)

P. H. Holmes, (col.)

**Sales and Livery Stables.**

J. L. Gumore.

C. G. Petty.

Cox &amp; Co.

D. T. Cox.

J. Ragland, (col.)

**Sash and Blind Factories.**

Sanford Sash and Blind Co.

**Telephone Exchanges & M'grs.**

SANFORD TELEPHONE CO.—W. H. Garner, Manager.

**Undertakers and Embalmers.**

Jesse Carter, Jr.

J. W. McIntosh.

**Watches and Jewelry**

J. L. Crawford.

J. T. Webster.

**Wholesale Grocers.**

L. M. Foushee.

**PINEB T.**

Founded, 1897.

Owner, Leonard Tufts, Boston, Mass.

Superintendent, A. C. Cotter, Pinchurst.

(Winter resort for Northern people, containing numerous hotels, cottages, game preserve, bowling alleys, golf links, etc. Cost \$2,000,000.)

**ELISE.**

Population, 225.

MASTER—G. W. Horner.

R. R. AGENT—Miss Kate M. Kelly.

**Ministers and Churches.**

METHODIST—J. W. Hoyle, Pastor.

**Schools and Academies.**

ELISE ACADEMY—J. E. Deaton, Prin.

**Lumber M'rs and Dealers.**Elise Lumber Co.  
Asheboro Lumber & Manufacturing Co.  
G. W. Horner.**General Merchandise.**W. G. Carter.  
N. J. Carter.  
Joseph Ritter.  
J. M. Hunsucker.**Blacksmith Shops.**A. W. Riddle.  
Wesley Williams.  
James E. Presnell.**Retail Grocers.**

A. L. Fry.

**PUTNAM.**

Population, 200.

R. R. AGENT—Miss Ethel Kelly.  
POSTMASTER—Wm. M. Maners.**General Merchandise.**R. T. Fields.  
Wm. Maness.  
R. F. Fields.  
Wm. M. Maners.  
J. J. Check.**Lumber M'rs and Dealers.**A. W. Tillman.  
W. C. Wilcox.  
W. C. Wilcox.  
R. T. Fields.**Retail Grocers.**

A. W. Tillman.

**JACKSON SPRINGS.**

Population, 100.

R. R. AGENT—J. M. McCaskill.

POSTMASTER—N. B. Jones.

**Hotels and Boarding Houses.**

C. L. Baxter, Proprietor.

**General Merchandise.**

Jackson Springs Company Store, W. A. McMillan, Manager.

**GLENDON.**

POSTMASTER—A. J. Jones.

R. R. AGENT—A. J. Jones.

**General Merchandise.**

A. J. Jones.

**Mining Companies.**

ROGERS CREEK MINING CO.—G. W. Hinshaw, General Manager; J. O. Magruder, Engineer in Charge of Mines and Quarries. (Miners and Shippers of North Carolina White Soap-Stone or Tale)

D. P. BIBLE—Mining Tale or Soap-Stone.

**Saw Mills.**

Matthews Store Co.

A. J. Jones.

**HALLISON.**

Population, 75.

Junction of Carthage &amp; Durham &amp; Charlotte Railroads.

R. R. AGENT—Powell K. Kennedy.

POSTMASTER—J. C. B. Muse.

**General Merchandise.**

J. C. B. Muse.

J. T. Craven.

**Lumber M'rs and Dealers.**J. F. Craven,  
John H. Dunlap.**NASH COUNTY.****County Seat, Nashville.**

Formed in 1777 from Edgecombe county. Named in honor of General Francis Nash, of Orange county, who was killed at Germantown.

Area, 520 square miles.

POPULATION: 25,478. White males, 7,592; white females, 7,267. Foreign born, 23. Negro males, 5,405; negro females, 5,214. White males over 21 years, 3,555; negro males over 21 years, 2,284. White polls, 2,637; negro polls, 1,608.

Value of real estate, \$3,191,923, increase of \$530,081 over 1902. Value personal property, \$1,888,701, increase of \$415,517 over 1902, including 2,019 horses, 2,410 mules, 1 jack, 151 goats, 4,755 cattle, 21,420 hogs, 937 sheep.

Property listed in 1903 by whites, \$4,811,603; by negroes, \$268,421.

TAX RATE—County, 23 2-3c. on \$100; Special tax, 10c. on \$100.

No. Schools: White, 62; Colored, 45.

POST OFFICES: BATTLEBORO, CASTALJA, Dry Wells, Eatmon, Glover, Gold Rock, NASHVILLE, (c. h.), Nick, Sharpsburg, SPRING HOPE, Union Hope.

**PUBLIC ROADS:** Worked by Old State Law. No. miles, about 200. Convicts can be used.

**RAILROAD, TELEGRAPH AND EXPRESS COMPANIES:**

Atlantic Coast Line Railroad Company, 30.38 miles, assessed value .....	\$768,510.97
Pullman Company, 18.18 miles, assessed value .....	1,645.65
Southern Express Company, 30.38 miles, assessed value .....	3,540.40
Western Union Telegraph Company, 136.00 miles, assessed value .....	603.95
Battleboro Telephone Company, 13.00 miles, assessed value .....	346.60
American Telephone & Telegraph Co. of N. C., 70.20 miles, assessed value...	2,338.73

**SUPERIOR COURT:** March 14th; May 2nd, two weeks; August 29th; November 28th, two weeks.

**COUNTY OFFICERS.**

**CLERK OF THE COURT**—T. A. Sills, Nashville.

**SHERIFF**—Willis M. Warren, Spring Hope.

**REGISTER OF DEEDS**—J. A. Whitaker, Nashville.

**TREASURER**—J. D. Winstead, Nashville.

**SURVEYOR**—C. D. Jones, Nashville.

**CORONER**—J. H. Grittin, Nashville.

**STANDARD-KEEPER**—P. W. D. Lincke, Nashville.

**CO. SUPT. HEALTH**—J. P. Battle, Nashville.

**CO. SUPT. SCHOOLS**—W. S. Wilkinson, Rocky Mount.

**CO. EXAMINER**—W. S. Wilkinson, Rocky Mount.

**CH. COMMISSIONERS**—W. E. Jeffreys, (chm.), Rocky Mount; K. W. Ballentine, Dry Wells; S. A. Batchelor, Nashville.

**SUPT. CO. HOME**—W. S. Ivey, Nashville.

**BOARD OF EDUCATION**—Thomas Westray, (chm.), Finch; T. V. Avent, Aventon; J. C. Beal, Nashville, R. F. D. No. 3.

**CO. BOARD OF ELECTIONS**—Willis Ward, (chm.), Nashville, J. N. Bergeron, Spring Hope; W. R. Dawes, Rocky Mount.

**CONSTABLES**—Baileys Township, G. R. Finch, Glover; Castalia, S. F. Lancaster, Castalia; Coopers, Robt. Lindsey, Nuns; Ferrells, R. L. Murray, Union Hope; Griffins, A. B. Vick, Dukes; Jackson, Otis Strickland, Finch; Mannings, L. C. Lamm, Spring Hope; Nashville, Enos Robbins, Nashville; Rocky Mount, Wiley Turner, Rocky Mount; Stoney Creek, T. B. Garris, Rocky Mount; North Whitakers, A. A. Clark, Whitakers; South Whitakers, Wiley Fisher, Battleboro.

**Justices of the Peace.**

**BAILEY'S TOWNSHIP**—J. W. Driver, Dry Wells; Albert Eastman, George B. Finch, Irvin N. Glover, R. C. Glover, Glover; John H. Smith, Heflin.

**CASTALIA**—T. W. Bartholomew, Castalia; J. B. H. Boddie, Nashville; A. O. Braswel, D. S. Rice, Castalia.

**COOPERS**—John W. Bone, J. J. Lindsey, L. N. Land, W. H. Proctor, Nashville; W. A. Pittman, Rocky Mount, R. F. D. No. 1.

**FERRELLS**—J. P. Chamblee, Glover, Jesse S. Fulghum, Dry Wells; A. T. Strickland, J. N. Woodard, Spring Hope.

**GFIFFINS**—Miles Bobbitt, Ita; George B. Cooper, C. P. Harper, Nashville.

**JACKSON**—J. M. Raines, S. H. Brantley, Spring Hope; W. O. Flowers, Wilson; Thomas Westray, Spring Hope.

**MANNINGS**—J. T. Fulford, M. A. Griffin, B. L. Holland, Gidney Rice, Spring Hope.

**NASHVILLE**—J. D. Beal, L. M. Conyers, J. C. Harper, Nashville.

**NORTH WHITAKERS**—R. W. Arrington, W. R. Mann, T. E. Powell, W. C. Taylor, Whitakers.

**ROCKY MOUNT**—W. D. Carter, H. J. Downing, D. D. Daughtridge, C. H. Harris, W. D. Joyner, J. D. Odum, Rocky Mount.

**SOUTH WHITAKERS**—W. P. Davis, Battleboro; J. M. Gay, Gold Rock.

**STONY CREEK**—J. W. Barrett, Rocky Mount; J. A. Beal, Nashville; S. J. F. Ellen, B. F. Smith, Dan W. Thorp, J. L. Woodruff, R. T. Watson, Rocky Mount.

**Public School Teachers.**

Morgan, H. G., Spring Hope.

Tyler, Mrs. Mamie, Whitakers.

Sledge, Miss Eva, Ita.

King, Miss Mary T., Castalia.

May, G. W., Red Oak.

Taylor, Miss Anna, Wilson.

Coppedge, T. O., Cedar Rock.

Tomlison, Miss Emma, Nick.

Bunn, Miss Hattie, Rocky Mount.

Edmundson, Miss Mary, Rocky Mount.

Debridge, Miss Eliza, Spring Hope.

Matthews, Miss Carrie, Castalia.

Winstead, Miss Ida, Nuns.

Moore, Miss Linda, Rocky Mount.

Pettway, A. P., Nashville.

Dozi r, W. G., Nashville.

Barbour, Miss Nannie, Spring Hope.

Lane, Miss Alma, Castalia.

Gupton, Miss Lela, Wood.

Strickland, H. S., Spring Hope.

Carter, Miss Leta, Nashville.

Massey, Mrs. M. G., Rocky Mount.

Robertson, Miss Lelia, Spring Hope.

Barksdate, Miss Katie, Finch.

McGowan, Miss Mary J., Elm City.

McGowan, Miss M., Elm City.

Epps, Miss Mirla, Finch.

Epps, Miss Maggie, Dry Wells.

Sledge, T. H., Red Oak.

Bowers, J. W., Nick.

Eure, S. E., Spring Hope.

Edwards, Miss Florence, Spring Hope.

Boddie, Miss Laura E., Nashville.

Bissett, Miss Julia, Glover.

Benson, Miss Sallie, Nashville.

Ross, Miss M. L., Nashville.



Brankley, Miss Annie, Spring Hope.  
 Jones, Miss Adna, Spring Hope.  
 York, Miss Lillie, Hilliardston.  
 Taylor, J. C., Nashville.  
 Scarborough, Miss Maggie, Rocky Mount.  
 Baker, Miss Bertie, Sutton.  
 Bassett, Miss Claude D., Rocky Mount.  
 Dew, Mrs. W. C., Elm City.  
 Edwards, Miss Emma, Elm City.  
 Bobbett, Miss Mamie Miles Ita.  
 Ekkes, Mrs. J. Z., Rocky Mount.  
 Green, W. M., Wakefield.  
 McDearman, Miss Bessie, Rocky Mount.  
 Collins, Miss Nina, Nashville.  
 Lamb, Miss Della, Spring Hope.  
 Atkinson, Miss C. E., Goldsboro.  
 Flowers, Miss Jeannette, Rocky Mount.  
 Wheelless, Miss Mattie, Whitakers.  
 Ward, Miss Lula, Nashville.  
 Joyner, Miss Claudie, Sharpsburg.  
 Phillips, Miss Beatrice, Spring Hope.  
 Jenkins, Miss Rosa, Nashville.  
 Ward, Miss Mary E., Nick.  
 Dickinson, Miss Alice, Spring Hope.  
 Kemp, A. E., Spring Hope.  
 Gardner, Mrs. Martha, Spring Hope.  
 Jenkins, Miss Belle, Elm City.  
 Adams, T. A., Finch.  
 Brantley, Miss Nona, Spring Hope.  
 Chandler, Miss Annie L., Rocky Mount.  
 Chandler, Miss Mattie, Rocky Mount.  
 Chandler, Miss Bessie, Rocky Mount.  
 Singleton, Miss Flona, Spring Hope.  
 Chamblee, Miss Ruth, Wakefield.  
 Lewis, Mrs. N. B., Dry Wells.  
 Boddie, Miss Lena, Castalia.  
 Spright, Miss Jessie, Wrendale.  
 Myers, Miss Edith, Spring Hope.

#### Ministers not in Towns.

**BAPTIST**—G. M. Duke, Mapleville; G. W. Coppedge, Wakefield; G. W. May, Nashville; Dorsey Morris, Franklinton; A. G. Wilcox, Spring Hope; J. M. Bowen, Nashville; J. T. Edmundson, Littleton; J. W. Noble, Selma.

**METHODIST**—C. L. Reid, Elm City; J. G. Johnson, Battleboro.

**PRIMITIVE BAPTIST**—M. B. Williford, Rocky Mount; P. D. Gold, Wilson; Bird Williams, Elm City.

**FREE WILL BAPTIST**—J. L. Strickland, Finch.

**METHODIST PROTESTANT**—C. Whitaker, Enfield.

**DISCIPLES**—Isaiah Carver, Red Oak.

#### Schools and Academies.

Duke's High School—No Principal.  
 Stanhope High School, Finch, H. M. Lay, Principal.

Mount Pleasant High School, Glover—Prof. Cox, Principal.

#### Physicians not in Towns.

Hassell Brantley, Spring Hope.

C. B. Brantley, Finch.

S. B. Dew, Spring Hope.

H. N. Whitaker, Hilliardston.

H. B. Marriott, Battleboro.

#### Merchants not in Towns.

Abernathy & Green, Spring Hope.

J. N. Berguson & Co., Spring Hope.

M. C. Bissett, Eatmon.

K. W. Babentine, Dry Wells.

W. B. Bullock, Battleboro.

J. A. Burnett, Hilliardston.

J. P. Bissett, Wilson.

J. A. Bunn & Co., Spring Hope.

G. W. Bunn, Spring Hope.

A. R. Beard, Eatmon.

T. P. Braswell & Son, Battleboro.

W. A. Braswell & Co., Spring Hope.

S. Cyrus, Hilliardston.

C. O. Calhoun, Battleboro.

W. G. Cone, Glovers.

W. R. Dawes, Sharpsburg.

Oscar Dew, Finch.

P. E. Edwards, Gold Rock.

Finch, Richardson & Co., Spring Hope.

W. C. Ferrell, Nuns.

D. W. Gardner, Nashville.

Alex. Green, Whitakers.

W. H. Griffin, Spring Hope.

S. C. Hopkins, Union Hope.

Joyner & Tuane'l, Nashville.

D. S. Joyner, Nashville.

S. P. Lamm, Spring Hope.

J. D. Luper, Spring Hope.

W. H. May & Co., Spring Hope.

J. C. Moore & Bro., Whitakers.

J. C. Murray, Union Hope.

Morgan & Norman, Spring Hope.

Mrs. W. R. May, Spring Hope.

May, Brantly & Co., Spring Hope.

J. A. Marshbourne & Co., Spring Hope.

F. M. Rawling, Battleboro.

Roberson & Dillard, Finch.

J. J. Spray & Co., Spring Hope.

Sanders & Sons, Spring Hope.

Stalling Wester, Spring Hope.

A. A. Turner, Nashville.

Upchurch & Faison, Spring Hope.

W. C. Upchurch, Spring Hope.

P. C. White & Bro., Battleboro.

S. M. Wheelless, Spring Hope.

L. G. Whitehead, Cliftonville.

L. F. Warren, Glover.

#### Saw Mills.

R. W. Bone, Nashville.

### NASHVILLE.

Population, 470.

#### Town Officers.

MAYOR—S. S. Gay.

CLERK—J. H. T. Baker.

TREASURER—J. M. Williams.

SEAL OF HEALTH—J. P. Battle.

COMMISSIONERS—J. M. Williams, S. G.

Griffin, M. C. Yarboro, R. A. P. Cooley.

CHIEF OF POLICE—J. G. Wheelless.

R. R. AGENT—O. W. Johns.

EXPRESS AGENT—O. W. Johns.

POSTMASTER—N. C. Cooper.

#### Ministers and Churches.

**BAPTIST**—W. C. Nowell, G. W. Coppedge, G. W. May.

**METHODIST**—J. M. Benson.

**PRIMITIVE BAPTIST**—M. B. Williford,

#### Schools and Academies.

**NASHVILLE COLLEGIATE INSTITUTE**—A. P. Petway, Principal.

OAK LEVEL HIGH SCHOOL—Miss Bessie B. Chandler, Prin.

**Hotels and Boarding Houses.**

Hilliard Hotel, S. R. Hilliard, Prop.  
Collins Hotel, Mrs. M. E. Collins, Prop.  
Boarding House, Mrs. M. C. Drake, Prop.

**Banks and Bankers.**

BANK OF NASHVILLE—F. B. Ricks, President; S. F. Austin, Cashier. Capital, \$5,000.

**Barber Shops.**

P. A. Richardson.

**Cotton Gins.**

NASHVILLE GIN CO.—R. U. Brooks, President.

**Dentists.**

T. T. Ross.

**Doctors.**

J. T. Strickland.  
James P. Battle.

**Druggists.**

M. C. Yarboro & Co.

**General Merchandise.**

Arrington-Bissett Co.  
Brooks Son & Co.  
L. W. Boddie.  
S. S. Gay.  
J. H. Odum.  
Ricks, Alford & Batchelor.  
W. G. Roberson.  
B. H. B. Vester.  
J. D. Winstead & Co.  
M. C. Yarboro & Co.  
Griffin & Ward.

**Lawyers.**

R. A. P. Cooley.  
S. F. Austin.  
E. B. Grantham.

**Oil Mills.**

FARMERS OIL CO—R. U. Brooks, Pres.

**Shuttle Factories.**

SHUTTLE AND SPOOL BLOCK FACTORY—J. C. Rosemond, Manager.

**Saw Mills.**

Emry & Chappell.  
J. D. Overton.  
Z. Taylor & Sons.

**Sales and Livery Stables.**

Wallace Batchelor.

**Undertakers and Embalmers.**

J. D. Barnes.

**CASTALIA.**

Incorporated in 1873.  
Population, 163.

**Town Officers.**

MAYOR—T. J. Braswell.  
CHIEF OF POLICE—F. W. Wheeler.

BOARD OF ALDERMEN—S. J. Bartholomew, T. A. Matthews.  
POSTMASTER—T. J. Braswell.

**Ministers and Churches.**

BAPTIST—G. M. Duke, Pastor.  
PRIMITIVE BAPTIST—M. B. Williford, Pastor.

**Schools and Academies.**

Castalia Academy, R. F. Burrus, Prin.

**Hotels and Boarding Houses.**

**Dentists.**

W. B. Harper.

**Doctors.**

T. A. Matthews.

**Druggists.**

J. B. Rice & Co.

**General Merchandise.**

S. J. Bartholomew & Co.  
Blackwell Bros.

**Millinery and Fancy Goods.**

Mrs. J. S. Terry.

**ROCKY MOUNT.**

Incorporated in 1868.  
Population, white, 2,500; colored, 2,000.  
Value of real estate and personal property, \$1,713,960.

No. white polls, 500.  
No. colored polls, 350.

TAX RATE—City purposes, 45c.; school, 25c.; special, 30c. on \$100.

City owns water works.  
City owns lights.  
City owns sewerage system.

**Town Officers.**

Election held 1st Monday of May each year.

MAYOR—W. L. Thorp.  
CLERK—C. H. Harris.

TREASURER—J. C. Braswell.

TAX COLLECTOR—C. H. Harris.

SUPT. HEALTH—J. T. Shubrick.

CHIEF FIRE DEPT.—J. H. Cuthrell.

FIRE COMPANIES AND CHIEFS—Fire Engine Co. No. 1, D. D. Daughtridge, Foreman; Hook and Ladder Co. No. 1, L. L. Battle, Foreman.

CHIEF OF POLICE—A. H. Ricks.

POLICEMEN—J. S. Davis, L. E. Sumner, J. M. Reams.

BOARD OF ALDERMEN—J. C. Braswell, Thomas H. Battle, P. C. Vestal, J. D. Bullock, F. M. Draughan, B. B. Willifree, T. T. Thorne, W. L. Groom, R. R. Gay.

CITY PUBLIC SCHOOLS—W. V. Boyle, Superintendent; J. A. Parker, Principal.

CITY SCHOOL COMMITTEE—J. W. Hines, W. D. Morton, L. V. Bassett, George L. Parker, J. C. Braswell, Thomas H. Battle, T. T. Thorne.

POSTMASTER—George W. Robbins.

R. R. AGENT—S. K. Fountain.

EXPRESS AGENT—W. V. Wanman, Southern Express Co.

**Ministers and Churches.**

BAPTIST—Braxton Craig, Pastor.  
 METHODIST—W. S. Rone, Pastor.  
 EPISCOPAL—Robert Bruce Owens, Rector.  
 PRESBYTERIAN—W. D. Morton, Pastor.  
 METHODIST PROTESTANT—A. G. Dixon,  
 Pastor.  
 PRIMITIVE BAPTIST—P. D. Gold, Pas-  
 tor.

**Hospitals and Asylums.**

A. C. L. Relief Department.  
 Mrs. S. J. Bartholomew.

**Hotels and Boarding Houses.**

Hotel Woodard.  
 Hotel Hammond.  
 Marriott Hotel.  
 Commercial Hotel.  
 Dickens House.  
 C. B. Braswell.  
 Mrs. S. E. Edge.  
 Bullock House.

**Architects.**

D. J. Rose.  
 J. C. Stout.  
 J. C. Wynne.

**Auctioneers.**

L. W. Stark.  
 Z. T. Broughton.

**Bakers.**

C. W. Miller.  
 Queen City Bakery.

**Barber Shops.**

L. U. Lewis.  
 J. H. Beddingfield.  
 George L. Parker.  
 W. C. Battie.

**Banks and Bankers.**

PLANTERS BANK—J. C. Braswell, Presi-  
 dent; W. P. Hamilton, Cashier. Capital,  
 \$40,000; Surplus and Profits, \$16,500.

BANK OF ROCKY MOUNT—Thomas H.  
 Battle, President; L. F. Tillery, Cashier  
 Capital, \$40,000; Surplus and Profits, \$17,500.

ROCKY MOUNT SAVINGS & TRUST CO.  
 —T. H. Battle, President; J. C. Braswell,  
 Vice-President; F. P. Spruill, Cashier.  
 Capital Stock, \$10,000.

**Butchers and Dealers in Cattle.**

Oppenheimer & Smithson.  
 F. S. Gardner.  
 Stewart & White.

**Blacksmith Shops.**

W. T. Rose.  
 J. W. Farmer.  
 Pompey Horn.

**Books and Stationery.**

J. M. Griffin.  
 P. B. Kyser.

**Bands and Officers.**

SECOND REGIMENT BAND N. C. N. G.  
 —C. H. Harris, President; Smythe Hender-  
 son, Chief Musician.

**Boot and Shoe Shops**

Wm. Soden, Jr.  
 J. F. Winters.  
 J. T. Mann.

**Brick M'f'rs and Dealers.**

Rocky Mount Brick Co.  
 Ricks & Jeffreys.

**Bicycle Dealers.**

Hackney Bros.  
 W. R. Strickland.

**Bottling Works.**

EDGECOMBE BOTTLING WORKS.—M.  
 Levin, Proprietor.

**Contractors and Builders.**

D. J. Rose.  
 J. C. Stout.  
 W. H. Wynne.  
 A. J. Viverett.  
 J. H. Daughtridge.

**Carriage Manufacturers.**

Rocky Mount Manufacturing Co.

**Clothing, Hats and Men's  
Furnishings.**

J. H. Cutheral.  
 Young & Tyson.  
 J. D. Blount.  
 T. L. Conyers.  
 J. H. Short.

**Coal and Wood.**

Rocky Mount Wood Co.  
 Hales & Edwards.  
 J. W. Matthews.

**Commission Merchants.**

J. D. Christain.  
 N. P. Lawrence.

**Confectionery Dealers.**

E. C. Wallace.  
 G. W. Melton.

**Cotton Mills.**

ROCKY MOUNT COTTON MILLS—R. H.  
 Ricks, President; Thomas H. Battle, Sec-  
 retary and Treasurer; F. C. Furgerson,  
 Superintendent.

**Cotton Buyers and Brokers.**

S. Robbins.  
 H. E. Brewer.  
 C. B. Braswell.  
 J. P. Daughtry.  
 Joyner & Rowland.

**Clubs.**

Sagamore Club.

**Dentists.**

S. P. Hilliard.  
 J. J. Battle.  
 C. F. Smithson.

**Doctors.**

M. R. Braswell.  
 G. L. Wimberley.  
 W. H. Whitehead.  
 J. P. Whitehead.  
 F. J. Thorpe.  
 J. T. Shubrick.

**Druggists.**

J. M. Griffin.  
P. B. Keyser.  
Arrington & Whitehead.

**Dress-Makers.**

Mrs. M. R. Barnes.  
Mrs. G. H. Daniel.

**Dealers in Tobacco.**

American Tobacco Co.  
Imperial Tobacco Co.  
R. C. Burton.  
P. C. Vestal.  
J. C. Braswell & Co.  
W. S. Clary & Co.  
W. L. Petty & Co.  
Thorpe & Ricks.  
R. B. Shelton.  
Luther W. Starke.

**Dealers in Ice.**

Rocky Mount Ice Co.

**Dry Goods and Notions.**

W. L. Middleton.  
Blount & Keel.  
Bailey, Draughan & Co.  
O. Richards.  
W. D. Cochran.  
Smith & Baker.  
J. L. Bell.  
J. L. Calhoun & Co.  
T. L. Conyers.  
A. B. Jenkins.

**Dealers in Carriages.**

Hackney Bros.  
Rocky Mount Supply Co.

**Casket M'f'rs and Dealers.**

Rocky Mount Manufacturing Co.

**Electrical Contractors.**

Rocky Mount Electric Light Works.

**Fish Markets.**

Openheimer & Smithson.  
Isaac Sessoms.  
W. G. Holland.

**Flour, Corn and Feed Mills.**

Hales & Edwards.  
J. W. Matthews.

**Foundries and Iron Works.**

Rocky Mount Machine Works.

**Furniture Dealers.**

Rocky Mount Furniture Co.  
G. S. Tucker & Co.  
Phillips & Dowdy.

**General Merchandise.**

H. E. Brewer & Co.  
S. Robbins & Co.  
W. T. Williford.  
C. E. Timmons.  
Joyner & Rowland.  
D. Abram.  
George W. Abrams.  
Joyner & Robbins.  
J. D. Armstrong.  
T. L. Worsler.  
Rocky Mount Supply Co.  
L. L. Staton.

**Hardware Dealers.**

Hackney Bros.  
Standard Hardware Co.

**Hides and Pelts.**

M. Oppenheimer.

**Insurance Agencies.**

Wilkinson, Bullock & Co.  
W. S. Vaughan.  
Battle & Bluffines.

**Ice Factories and Officers.**

ROCKY MOUNT ICE CO.—Elias Carr, Manager.  
SOUTHERN ICE CO.—J. W. Hines, General Manager.

**Job Printing Offices.**

The Motor.  
H. R. Kinlaw.

**Lawyers.**

—B. H. Bunn.  
W. L. Thorpe.  
Jacob Battle.  
L. V. Bassett.  
—T. T. Thorne.  
W. S. Bailey.  
M. W. Nash.  
James P. Brewer.

**Laundries.**

Charlie Wong.  
Rocky Mount Steam Laundry.

**Lock and Gun Smiths.**

W. R. Strickland.

**Lumber M'f'rs and Dealers.**

TAR RIVER LUMBER CO.—W. L. Groom, Manager.  
F. M. & D. D. DAUGHTRIDGE.

**Machine Shops.**

Edwin Haywood.  
L. A. Jones.  
A. C. L. R. R. Shops.  
Rocky Mount Machine Works, S. D. Jenkins, Manager.

**Marble Works.**

Artope, Whitt and Co.

**Millinery and Fancy Goods**

Mrs. M. R. Barnes.  
Mrs. A. E. Crews.  
Mrs. G. Richards.  
Mrs. W. G. Giffin.

**Music Teachers.**

Miss Checkley.  
Miss Katie Thorpe.

**Newspapers and Editors.**

ROCKY MOUNT MOTOR—Motor Publishing Co.

**Oil Dealers.**

Standard Oil Co., D. B. Braswell, M'g'r.  
Southern Oil & Supply Co., Joyner & Rowland, Managers.

**Painters.**

Fred. Simpson.  
John Boddie.  
John Thorpe.

**Plumbers.**

Zoeller Plumbing Co.  
W. L. Holden.

**Paint and Oil Dealers.**

Hackney Bros.

J. R. Sorsley.  
Joyner & Rowland.

**Photographers.**

J. M. Rhodes.  
A. R. Nunn.

**Real Estate Agents.**

Wilkinson, Bullock & Co.

**Restaurants.**

J. R. Cuthrell.  
James Nichols.  
L. Blackwell.  
Isaac Morgan.  
W. E. Parrish.

**Retail Grocers.**

C. W. Hammond.  
O. Sadler.  
H. J. Downing.  
G. H. Daniel.  
T. L. Worstley.  
G. G. Levey & Bro.  
Hugh Parker.  
Isaac Sessoms.  
R. L. Daughtridge.  
T. C. Gorham.  
M. E. Hill.  
G. F. Joyner.  
C. & R. L. Matthews.  
R. E. Boon.  
B. B. Willifred.  
J. B. Pearce.

**Sash and Blind Factories.**

ROCKY MOUNT SASH AND BLIND FAC-  
TORY—R. G. Green, Manager.

**Shingle Dealers.**

J. W. Matthews.

**Sales and Livery Stables.**

H. M. Avent.  
E. W. Taylor.  
Rocky Mount Supply Co.

**Saloons.**

J. H. Short.  
W. C. Proctor.  
R. L. Skinner.  
W. H. Brown.  
Long Bros.  
J. R. Cuthrell.  
W. E. Parrish.  
C. G. Proctor.  
W. B. Bradley.  
J. H. Flowers.  
Henry Powell.

**Tin and Sheet Iron Roofing.**

George R. Dixon.  
P. C. Green.  
J. E. Lane.

**Telegraph Offices and M'grs.**

Western Union Telegraph Co., A. D.  
Shockley, Manager.

**Watches and Jewelry**

George L. Parker.  
F. D. Woodruff.  
H. H. Thomas.

**Telephone Exchanges & M'grs.**

CAROLINA-VIRGINIA TELEPHONE EX.  
—F. C. Toppleman, Manager.

**Tobacco Warehouses.**

THE DAVIS WAREHOUSE—B. Davis,  
Proprietor.

THE GRAVELY WAREHOUSE—J. O. W.  
Gravelly, Props.

COOPER'S WAREHOUSE—C. C. Cooper,  
Proprietor.

CREWS' WAREHOUSE—E. H. Crews &  
Co., Props.

**Wholesale Grocers.**

Hales & Edwards.  
J. W. Matthews.

**SPRING HOPE.**

Incorporated in 1889.  
Population, 1,000.  
Tax rate, 40c. on \$100.

**Town Officers.**

MAYOR—John N. Bergeron.  
CLERK—J. O. May.  
TREASURER—J. O. May.  
TAX COLLECTOR—J. A. Green.  
CHIEF OF POLICE—J. A. Green.  
BOARD OF ALDERMEN—W. H. Griffin,  
W. W. Richardson, C. B. Brantley, J. D.  
Luper, J. O. May.  
POSTMASTER—Mack Brantley.

**Ministers and Churches.**

METHODIST—D. A. Watkins, Pastor.  
BAPTIST—A. G. Wilcox, Pastor.

**Schools and Academies.**

SPRING HOPE GRADED SCHOOL—S. E.  
Eure, Principal.

**Hotels and Boarding Houses.**

Owen Hotel, Mrs. Pearson, Prop.  
Chappell House, D. L. Chappell, Prop.  
Nichols House, A. C. Nichols, Prop.

**Banks and Bankers.**

SPRING HOPE BANKING CO.—B. W.  
Upchurch, President; J. M. Pearson, Cashier.  
Capital, \$10,000.

**Barber Shops.**

Morris Higgins.

**Blacksmith Shops.**

Baines, Strickland & Co.

**Carriage Manufacturers.**

Baines, Strickland & Co.

**Butchers and Dealers in Cattle.**

C. J. Warren.  
G. W. Tisdale.

**Brick M'frs and Dealers.**

Woodard & Copeland.  
W. S. Bailey.



**Druggists.**

Spring Hope Drug Co.  
Yarboro & Bradley.

**Dry Goods and Notions.**

G. W. Bunn.  
J. A. Bunn.

**Millinery and Fancy Goods.**

G. W. Bunn.  
J. A. Bunn.

**Foundries and Iron Works.**

Yearkin & Sons.

**Hardware and Ag'l Implem'ts.**

S. P. Lamm.

**General Merchandise.**

W. H. Griffin & Son.  
S. M. Wheelless.  
Dillard, Malison & Co.  
May, Brantley & Co.  
Oscar Sanders & Co.  
J. J. Spivey & Co.  
B. G. Sanders & Co.  
Woodard & Copeland.  
W. A. Stallings.  
May & Tant.  
J. D. Luper & Co.  
John Skyes.  
A. T. Morgan.  
J. A. Marshborne & Co.  
F. Liebman.  
B. W. Upchurch & Son.  
Levi Green, Son & Co.  
Morgan & Bissett.  
Finch, Richardson & Co.

**Lawyers.**

B. F. Taylor.

**Sales and Livery Stables.**

Woodard & Copeland.  
E. T. Griffin & Co.  
W. H. Griffin & Son.  
Sanders & Sanders.  
Chappell & Spivey.  
W. H. Pearce.

**Photographers.**

SPRING HOPE PHOTO CO.—Hester & Patton, Props.

**Planing Mills**

J. L. Barbee.  
T. C. May & Sons.

**Saloons.**

M. E. Stone & Co.

**Saw Mills.**

Barbee & Finch.

**Stoves and Tinware.**

P. E. Dillard.

**Boot and Shoe Shops.**

J. H. Odom.

**Tobacco Warehouses.**

Spring Hope Tobacco Warehouse.  
Banner Warehouse.  
Stalling Warehouse.  
Stemmerly—Murray, Brantley & Co.

**BATTLEBORO.**

Partly in Edgecombe and partly in Nash. See Edgecombe.

**NEW HANOVER COUNTY.**

**County Seat, Wilmington.**

Formed in 1729. Named in honor of the House of Hanover, then the reigning dynasty.

Area, 199 square miles.

POPULATION: 25,785. White males, 6,206; white females, 6,470. Foreign born, 508. Negro males, 5,860; negro females, 7,249. White males over 21 years, 3,450; negro males over 21 years, 3,114. White polls, 2,332 negro polls, 1,524.

Value of real estate, \$7,043,251, increase of \$815,475 over 1902. Value personal property, \$2,190,144, decrease of \$1,229,672 from 1902, including 850 horses, 353 mules, 1 jack, 99 goats, 576 cattle, 1,985 hogs, 124 sheep, 11 dogs.

Property listed in 1903 by whites, \$8,742,183; by negroes, \$491,102.

No. Schools: White, 16; Colored, 14.

TAX RATE: County, 23 2-3c. on \$100; road bonds, 4c. and 12c. poll; court house bonds, 4c. and 12c. poll; hospital, 7c. and 21c. poll.

POST OFFICES: Castle, WILMINGTON, (c. h.), Wrightsville.

PUBLIC ROADS: Sol J. Jones, Supt. Worked by convict labor. No. miles, 80; crushed stone, 14; shell, 14. In past 10 years built 10 miles private shell road purchased by county, and 15 miles graded.

**RAILROAD, TELEGRAPH AND EXPRESS COMPANIES:**

Atlantic Coast Line, 29.68 miles, assessed value .....	\$750,803.25
New Hanover Transit Company, 4.00 miles, line ..	6,700.00
Seaboard Air Line, 3.37 miles, assessed value .....	67,341.61
Pullman Company, 9.00 miles, assessed value .....	1,346.40

Western Union Telegraph Company, 195.74 miles, assessed value .....	6,221.99
Merchants and Farmers Steamboat Company, assessed value .....	8,000.00
Diamond Steamboat and Wrecking Company, assessed value .....	10,500.00
Consolidated Railways, Light and Power Company, assessed value .....	188,500.00
Brunswick Bridge and Ferry Company, 1.00 mile, assessed value .....	7,000.00
Southern Express Company, 33.69 miles, assessed value .....	3,926.14
The Clarendon Water Works Company, assessed value .....	10,000.00
Flynn & Company, assessed value .....	1,000.00
Robert Portner Brewing Company, assessed value ..	4,370.00

SUPERIOR COURT: January 25th, two weeks; April 4th, two weeks; May 30th; June 27th; September 26th; October 17th, two weeks; November 28th.

### COUNTY OFFICERS.

CLERK OF THE COURT—John D. Taylor, Wilmington.  
 SHERIFF—Frank H. Steadman, Wilmington.  
 REGISTER OF DEEDS—W. H. Biddle, Wilmington.  
 TREASURER—H. McL. Green, Wilmington.  
 SURVEYOR—A. P. Adrian, Wilmington.  
 CORONER—C. D. Bell.  
 STANDARD-KEEPER—G. C. Simmons.  
 CO. ATTORNEY—W. B. McKay.  
 CO. SUPT. OF HEALTH—W. D. McMillan.  
 SUPT. CO. HOME—M. G. Chadwick.  
 CO. SUPT. OF EDUCATION—W. Catlett.  
 CO. COMMISSIONERS—D. McEachern, (chm.), M. W. Devine, H. L. Vollers, Wm. F. Robertson, W. F. Alexander.  
 JAILOR—R. M. Capps.  
 BOARD OF EDUCATION—George Roundtree, (chm.), D. McRae, W. H. Sprunt, Wilmington.  
 CONSTABLES—Wilmington Township, W. B. Savage, Wilmington.

### Justices of the Peace.

WILMINGTON TOWNSHIP—S. P. Adams, John Barry, W. H. Bernard, Samuel Bear, Jr., John H. Beery, G. J. Boney, G. W. Bornemann, J. M. Branch, John L. Cantwell, R. C. Cantwell, Washington Catlett, R. R. Clowe, Samuel P. Collier, Timothy Donlan, W. Mc. Evans, Owen Fennell, O. M. Fillyaw, F. M. Fechtiz, S. H. Fishblate, John J. Fowler, H. L. Fentress, John J. Furlong, Wm. Gilchrist, S. G. Hall, John H. Hanby, Robt. Green, J. Norwood Huske, Marcus W. Jacobi, B. J. Jacobs, J. D. Kelly, B. F. King, B. R. King, E. S. Lathrop, F. A. Lord, George LeGrand, J. F. Littleton, H. H. McIlhenry, R. C. Derosssett, W. A. McGowan, J. F. Maunder, T. D. Meares, Walker Meares, J. P. Montgomery, Roger Moore, Martin Newman, W. H. Northrop, Jr., Martin O'Brien, W. L. Parsley, W. E. Perdew, John W. Reilly, Walker Taylor, F. T. Skipper, George C. Simmons, C. L. Spencer, C. W. Worth, J. Alvis Walker, W. J. Woodard, Jesse Wilder, W. E. Worth, Walter E. Yopp, W. H. Yopp, H. T. Beauman, A. D. Brown, T. A. Baxter, S. F. Craig, H. M. Chase, John F. Devine, John E. Everett, Jr., H. G. Fennell, William Goodman, E. F. Johnson, D. C. Love, Z. E. Murrell, J. C. Morrison, H.

W. Malloy, B. C. Moore, H. C. McQueen, C. H. O'Beery, F. W. Orman, Wm. Sheehan, Jr., W. R. Smith, R. N. Sweet, L. B. Sasser, J. H. Sweeney, William Tienken, R. M. Turrentine, John R. Turrentine, Jr., Jos. E. Thompson, W. A. Wilson, Jr., G. H. Ward, Isaiah West, N. J. Williams, Wilmington.

CAFE FEAR—Samuel Blossom, C. H. Casteen, J. H. Johnson, D. J. Westbrook, W. H. Shearer, Castle Haynes.

HARNETT—C. H. Alexander, J. D. Woody, S. J. Jones, Geritt Walker, Wilmington; Giles H. Westbrook, Wrightsville.

MASONBORO—C. W. Bishop, Charles Craig, D. J. Fergus, John G. Wagner, W. G. Fergus, D. W. Trask, Wilmington.

FEDERAL POINT—T. H. Burnett, Henry Taylor, Wilmington.

### Public School Teachers.

Cook, Miss M. E., Wilmington.  
 Stockard, Miss Lelia M., Wilmington.  
 Bryan, Miss Gertrude, Wilmington.  
 Hill, Miss Julia, Wilmington.  
 Parsley, Miss Susan L., Wilmington.  
 Crosswell, Miss Sarah, Wilmington.  
 Moffitt, Mrs. Carrie, Wilmington.  
 Meares, Miss Adelaide, Wilmington.  
 Morton, Miss Annette, Wilmington.  
 Alderman, Miss Kate, Wilmington.  
 Kingsbury, Miss Maud, Wilmington.  
 Moffitt, Miss Maggie, Wilmington.  
 Anderson, Miss Belle, Wilmington.  
 Parsley, Mrs. Mary D., Wilmington.  
 Meares, Miss Eliza, Wilmington.  
 Payne, Miss Elizabeth, Wilmington.  
 Montgomery, Miss Isabel, Wilmington.  
 Harrison, Miss Annie, Wilmington.  
 Chambers, Miss Emma L., Castle Haynes.  
 Elmore, Miss Kathleen, Wilmington.  
 Bowen, J. D., Wilmington.  
 Worley, Miss Lola, Wilmington.  
 Pearsall, Miss Bettie, Wilmington.  
 Johnson, Miss Effie E., Wilmington.  
 Foy, F. M., Jr., Scott's Hill.  
 Thorne, Miss Pattie D., Wrightsville.  
 Middleton, W. E., Wilmington.  
 Wiggins, Miss Augusta, Wilmington.  
 Myers, Miss Reba J., Wilmington.  
 Wright, John M., Wilmington.  
 Herring, J. P., Wilmington.

### WILMINGTON.

Value real estate, \$6,162,170.  
 Value personal property, \$574,489.  
 No. white polls, 1,972.  
 No. colored polls, 1,132.

TAX RATE—City purposes, \$1.50 on \$100.  
Bonded debt, \$694,400.  
Election is held 4th Tuesday in March every two years.  
COLLECTOR OF CUSTOMS—B. F. Keith.  
CHIEF OF ENGINEER CORPS—E. E. Winslow.  
CLERK U. S. COURT—W. H. Shaw.

### Town Officers.

MAYOR—W. E. Springer.  
CHIEF OF POLICE—John J. Furlong.  
CAPTAIN—N. J. Williams.  
SERGEANTS—G. W. Smith, G. H. Ward, C. S. Burnett, C. W. Woolard.  
PRIVATES—J. J. Moore, Leon George, E. Skipper, Alex Well, John Mirer, C. G. Jones, M. A. Jones, G. R. Holt, T. G. Evans, M. C. Gray, H. P. Merritt, W. J. Howard, Frank George, E. J. Gimsley, J. D. McClammy, E. R. Chadwick, J. A. Martin, B. R. King, E. L. Smith, W. C. Moore, C. E. Wood, I. F. Huggins, H. W. Howell, J. B. Farrow, N. N. King, J. W. English, W. F. Craig, J. R. Hardy, J. F. Smith.  
STANDARD-KEEPER—C. G. Simmons.  
CITY CLERK AND TREASURER—B. F. King; C. H. White, Assistant.  
CITY ATTORNEY—Win. J. Bellamy.  
CITY SUPT. OF HEALTH—C. T. Harper.  
BOARD OF ALDERMEN—Z. E. Murrell, J. A. Kerr, J. H. Sweeney, P. Q. Moore, W. H. Yopp, S. Behrend, W. E. Yopp, F. E. Hashagen, W. P. Gafford, M. G. Tienken  
MARKET CLERK—T. H. Johnson.  
CATTLE WEIGHER—S. L. Yopp.  
BOARD OF AUDIT AND FINANCE—Jesse Wilder, H. C. McQueen, C. W. Yates, S. P. McNair, J. A. Orrell, W. H. Northrop, Jr., Clerk.

UNITED STATES COMMISSIONER—S. P. Collier.  
POSTMASTER—M. C. Darby.  
R. R. AGENTS—T. D. Meares, General Agent S. A. L., Atlantic Coast Line General Offices.  
EXPRESS AGENT—Walter Buckner, Supt.; John R. Williams.

### Ministers and Churches.

ST. PAULS—(Lutheran)—H. G. Voight, Pastor.  
ST. MATTHEWS—(Luthern)—G. D. Burnheim, Pastor.  
ST. JAMES—(Episcopal)—Richard W. Hogue, Rector.  
ST. JOHN'S—(Episcopal)—James Carmichael, Rector.  
ST. PAULS—(Episcopal)—W. F. Dickison, Rector.  
GRACE—(Methodist)—N. M. Watson, Pastor.  
FIFTH STREET—(Methodist)—A. McCullen, Pastor.  
BLADEN—(Methodist)—George B. Webster, Pastor.  
R. B. John, Presiding Elder.  
MARKET MISSION—(Methodist)—A. B. Hatton, Pastor.  
FIRST BAPTIST—No Pastor.  
SOUTHSIDE—(Baptist)—R. H. Herring, Pastor.

BROOKLYN—(Baptist)—J. L. Viperman, Pastor.  
TEMPLE OF ISRAEL—(Baptist)—S. Mendlesohn, Pastor.  
FIRST PRESBYTERIAN—J. M. Wells, Pastor.  
ST. ANDREWS—(Presbyterian)—A. D. McClure, Pastor.  
EMANUEL—(Presbyterian)—W. C. Tra-  
wick, Pastor.  
SECOND ADVENTISTS—J. P. King, Pastor.

### Schools and Academics.

CAPE FEAR ACADEMY—W. Catlett, Principal; Mrs. M. Catlett, Assistant.  
ST. THOMAS PAROCHIAL SCHOOL—(Catholic.)  
ST. PAUL'S ACADEMY—(Lutheran.)  
Miss Nettie James.  
HIGH SCHOOL—R. D. W. Connor, Prin.; Miss Helen Mabry, Miss Alice Wilson, Miss Eva McCue, Miss Mary D. Cronly, Ass'ts.  
HEMENWAY SCHOOL—Mrs. M. F. McLeod, Miss Lena O. Wiggins, Miss Laura Hill, Miss Florence Willis, Miss Florrie King, Miss Jennie D. Wood, Miss M. A. Bernard, Miss Carrie Duffy, Miss Sophie Hines, Miss Nellie Faison, Miss Mildred Davis, Miss Bessie Hankins, Miss Kate Yarborough, Mrs. Mattie Fennell, Miss Lanier Corbett, Miss Kate Johnson, Teachers.  
MISS ALDERMAN'S SELECT SCHOOL—Miss Mamie L. Alderman, Prin.; Miss Ida Hankins, Miss Lilly Horne, Assistants.  
MISS HART'S SELECT SCHOOL—Miss Annie Hart, Prin.; Miss M. Brown, Assistant.

### Hotels and Boarding Houses.

Orton Hotel.  
Bonitz Hotel.  
Fulton House.  
Mrs. D. Rountree.  
The Colonial Inn.

### Architects.

H. E. Bonitz.  
Charles McMillan.  
H. P. Q. Keller.

### Banks and Bankers.

ATLANTIC NATIONAL BANK—John S. Armstrong, President; Andrew Moreland, Cashier. Capital, \$125,000; Surplus and Profits, \$175,000.  
MURCHISON NATIONAL BANK—H. C. McQueen, President; J. V. Grainger, Cashier. Capital, \$300,000; Surplus and Profits, \$100,000.  
PEOPLE'S SAVINGS BANK—H. C. McQueen, President; F. W. Dick, Cashier. Capital, \$50,000; Surplus and Profits, \$16,000.  
WILMINGTON SAVINGS AND TRUST CO.—J. W. Norwood, President; C. E. Taylor, Jr., Cashier. Capital, \$25,000; Net Surplus, \$72,736 51.  
ATLANTIC TRUST & BANKING CO.—M. J. Heyer, President; M. T. Allen, Cashier. Capital, \$50,000; Surplus and Profits, \$9,500.  
HUGH McRAE & CO.—Private Bankers.

**Bakers.**

Wilmington Baking Co.  
L. D. Kennedy.  
Warren's Cafe.

**Barber Shops.**

James F. Hartman.  
J. H. Bradley.  
Guion & Davis.  
L. H. Peterson.  
R. D. Diew.  
B. F. King.  
W. H. Rambert.  
Yarborough & Murray.  
William Tiencen.  
J. W. Cooton.  
Henry Brown.

**Blacksmith Shops.**

T. Quinlivan.  
D. Quinlivan.  
P. H. Hayden.  
J. O. Brown.

**Brewing Companies.**

ROBERT PORTNER BREWING CO.—C.  
Otto Bauck, Manager.  
HOME BREWING CO.—John M. Wright,  
Manager.

**Brick Manufacturers.**

Hydraulic White Brick Co., Roger Moore's  
Sons & Co., Props.

**Boots and Shoes.**

(Retail.)

Levi McMillan.  
George R. French & Son.  
Frank Haffner.  
Peterson & Rulps.  
S. & B. Solomon.  
Chesnutt & Barentine.  
Mercer & Evans Co.

(Wholesale.)

George R. French & Son.  
Chesnutt & Barentine.

**Bicycle Dealers.**

C. H. O'Berry.  
C. F. Duffy.

**Brokers.**

Hooper & French.  
John R. Turrentine Co.  
Wilmington Brokerage Co.  
John E. Crow & C. C. Brown.  
J. H. Brown.  
James I. Metts.  
R. N. Sweet.  
J. C. Morrison.  
R. H. Pickett.  
Whitehead & Son.  
O. H. Wright.  
A. H. Zoller.  
R. W. Price Co.

**Books and Stationery.**

C. W. Yates & Co.  
Robert C. De Rosset.

**Butchers and Dealers in Cattle.**

Palace Market, J. F. Garrell & Co.

Parlor Market, Powell & Co.  
Mason & Keys.  
R. A. Montgomery.  
J. F. Welsh.  
B. F. Beavers & Co.  
O. H. Kennedy.  
I. B. Rhodes.

**Carriage Manufacturers.**

P. H. Hayden.  
J. O. Brown.

**Cotton Mills.**

Delgado Mills.  
Wilmington Cotton Mills.  
Willard Bag and Manufacturing Co.

**Confectionery Dealers.**

Wilmington Baking Co.  
E. Warren & Son.  
J. G. Skipper.  
A. Mavromichols, (two stores).  
Sarandi Karachi.  
John W. Plummer, Jr.

**Contractors and Builders.**

D. Hanna.  
F. A. Applegate.  
Thomas & Rogers.  
W. E. Glenn.  
Burviess & Selvia.  
Burns & Silvia.

**Coal and Wood.**

J. A. Springer & Co.  
Coal, Cement & Supply Co.  
W. E. Worth & Co.

**Chamber of Commerce.**

WILMINGTON CHAMBER OF COM-  
MERCE—James Kyle, Secretary.  
THE MERCHANTS' ASSOCIATION—John  
Hoar, Secretary.

**Crockery and Glassware.**

A. H. Morris.  
F. A. Bissinger.

**Cleaning and Pressing Clothes.**

WILMINGTON PRESSING CLUB—L. C.  
Sutton, Manager.

**Commercial Agencies.**

R. G. Dun & Co.  
Miss H. M. Whitaker.

**Cotton Seed Oil Mills.**

NORTH CAROLINA COTTON OIL CO—

**Clothing, Hats and Men's  
Furnishings.**

R. F. Hamme.  
Munson & Co.  
I. Shrier.

**Cross Ties & Tel. Poles.**

Hall Tie & Lumber Co.  
Standard Pole & Tie Co.

**Exporters of Gum Logs.**

Acme Tea Chest Co.

**Cotton Gins.**

Hales & Richardson.  
T. C. May & Son.

**Clothing, Hats and Men's Furnishings.**

H. Brantley.  
S. B. Dew.  
Cape Fear Manufacturing Co.  
A. David Co.  
Morres Kamnisky.  
B. F. Penny & Co.  
W. J. Penny & Co.  
M. H. Curran.  
E. Poezolt.  
F. Seitter.  
J. M. Solky & Co.  
A. Shrier.  
Wm. Goodman.

**Dealers in Grain and Seed.**

John S. McEachern's Sons.  
B. F. Mitchell Co.

**Dealers in Tobacco.**

Godfrey Hart.  
Crescent Cigar Store.  
J. F. Vann.

**Department Stores.**

J. H. Rehder & Co.  
George O. Gaylord.

**Dentists.**

W. T. Smith.  
J. D. Webster.  
J. E. Matthews.  
Johnson & Baldwin.  
J. H. Drecher.  
M. H. P. Clark.  
J. H. Durham.  
N. M. Culbreth.

**Druggists.**

B. C. Moore.  
H. L. Fentress.  
William Niestlie.  
J. Hicks Bunting.  
J. D. Nutt.  
J. S. & W. A. Canady.  
L. B. Sasser.  
James C. Munds.  
J. H. Hardin.  
J. C. Shepherd, Jr.  
W. H. Green & Co., (two stores).  
W. C. Munds.  
Bullock & Ahrens.  
J. Hicks Bunting.  
R. R. Bellamy.

**Doctors.**

R. E. Zachary.  
D. W. Bullock.  
C. D. Bell.  
J. C. Shepherd.  
W. E. Storm.  
J. C. Wessel.  
W. J. H. Bellamy.  
Dr. Mask.  
J. H. Alston.  
Thomas S. Burbanks.  
Frank H. Russell.  
Wright Hall.  
A. H. Harris.

W. J. Love.  
Limel H. Love.  
W. H. Lippett.  
A. D. McDonald.  
Charles T. Harper.  
W. D. McMillan.  
Thomas R. Mask.  
E. J. Nixon.  
E. S. Pigford.  
John T. Schonwald.  
George G. Thomas.  
W. C. Galloway, (Oculist and Aurist.)  
E. J. Wood.  
Pride J. Thomas.  
George Honnett, (Optician).

**Dry Goods and Notions.**

C. L. Spencer.  
A. D. Brown.  
C. W. Polrogt & Co.  
W. J. Penny & Co.  
J. Weil.  
Taylor's Bazaar.  
J. Goldstein.  
S. & B. Solomon.  
M. G. Tiencken.  
I. M. Bear & Co.  
Morris Bear & Bros.  
Rheinstein Dry Goods Co.  
M. Roseman.  
D. Newman & Son.  
Platt & Hoar.

**Electric Companies & Officers.**

THE TURRENTINE LIGHT CO.  
CONSOLIDATED RAILWAYS, LIGHT &  
POWER CO.  
ELECTRICAL SUPPLY & CONSTRU-  
CTION CO.

**Exchanges.**

PRODUCE EXCHANGE—John C. Cant-  
well, Secretary.

**Fruit Dealers.**

Creasy Bros.  
W. J. Meredith.  
Fennell & Booker.  
M. C. Benson.  
A. S. Winstead.

**Flour, Corn and Feed Mills.**

Boney & Harper Milling Co.

**Fertilizer Manufacturers.**

Va.-Carolina Chemical Co.  
Smith & Gilchrist.

**Florists.**

Mrs. H. Rehder.  
Wilmington Floral Co.  
Miss Lucy Moore.  
Miss Fannie Johnson.

**Fish and Oyster Dealers.**

J. B. Fales.  
J. A. Nixon.  
E. Taylor & Co.  
W. H. Yopp.

**Foundries and Iron Works.**

WILMINGTON IRON WORKS—E. P.  
Bailey, President.



CAPE FEAR MACHINE WORKS—Clavin Eros., Props.  
STANDARD SUPPLY CO.—C. M. Whitlock, President.

#### Furniture Dealers.

Rice & Spencer.  
J. J. Kelly.  
S. Behrens.  
S. Seigler.  
W. T. Mercer.  
Munroe & Kelly.  
E. M. Andrews—J. J. Wootzn, M'gr.  
The Sneed Co.  
N. F. Parker.  
Davie & Gay.  
Gaston D. Phares & Co.

#### Groceries and Liquor Dealers.

George Schnibben.  
J. H. Woebse.  
Martin Rathjeer.  
C. Richters.  
J. H. Brungea.  
W. C. Boesch.  
George H. Heyer.  
J. W. Chapman.  
F. P. Lam<sup>b</sup>.  
Martin Schnibben.  
C. P. B. Mahler.  
H. T. Duls.  
George Hoar.  
John H. Kuck.  
Jurgan Haar.  
Sternberger Bros.  
N. B. Rankin.  
J. W. Capps.  
Ernest Strunck  
E. Walton.  
P. Mohr.  
Steljes & Co.  
B. H. J. Ahrens.  
C. D. Gore.  
W. A. Vollers.  
George W. Linder & Co.  
T. J. Gore.  
H. F. Haar.  
G. W. Duls.  
J. W. H. Furchs.  
D. L. T. Capps.  
J. Westbrook & Co.

#### Hardware Dealers.

J. W. Murchison & Co.  
N. Jacobi Hardware Co.  
R. H. Beery.  
Charles D. Foard.  
W. E. Springer & Co.

#### House Furnishing Goods.

H. K. Holden.

#### Insurance Agencies.

W. W. Hodges.  
Willard & Giles.  
J. H. Boatwright & Son.  
Walker Taylor.  
Willard & Giles.  
J. Van B. Metts.

#### Insurance Companies.

CAROLINA INSURANCE CO.—R. R. Bellamy, President; M. S. Willard, Secretary.

#### Ice Factories and Officers.

Independent Ice Co.—J. A. Springer  
Wm. E. Worth & Co.

#### Job Printing Offices.

Wilmington Stamp Works.  
Wm. L. De Rossett.  
The LeGwin Printing Co.  
S. G. Hall.  
The Messenger.  
The Morning Star.  
The Dispatch.

#### Junk Dealers.

W. A. Eckle.

#### Laundries.

Sam Lee.  
Lum Hee.  
Charley Sing.  
Wilmington Steam Laundry—J. W. Smith, Manager.  
Der Wo.  
Ah Wing.  
Eagle Steam Laundry.

#### Lawyers.

Thomas Evans.  
Rountree & Carr.  
George H. Howell.  
E. S. Martin.  
Russell & Gore.  
R. G. Grady.  
A. J. Marshall.  
H. McClammy.  
Wm. J. Bellamy.  
Waddell & Peschau.  
Empie & Empie.  
J. W. Price.  
Du Brutz Cutlar.  
E. K. Bryan.  
John D. Bellamy.  
Iredell Meares.  
Junius Davis.  
Thomas W. Davis.  
L. V. Grady.  
Stevens, Beasley & Weeks.  
W. B. McKay.  
Bellamy & Bellamy.  
Woodus Ke'lum.  
W. P. Gafford.  
J. F. Sellars.  
R. G. Grady.  
T. E. Brown.  
Louis Goodman.

#### Lock and Gun Smiths.

G. C. Simmons.  
S. Sneedan.

#### Lumber M'f'rs and Dealers.

Chadbourne Lumber Co., J. H. Chadbourne  
Bridgers & McKeithan Lumber Co.  
Lumber S. C.  
Hilton Lumber Co.  
Angola Lumber Co.  
E. Kidder & Sam.  
Cape Fear Lumber Co.—J. A. Arringdale, Manager.  
Samuel Northrop.  
Pittsburg Lumber Co.  
Fore & Foster Co.

**Loan Offices.**

Dodd & Co.  
 Gray & Co.  
 Bush & Co.  
 White & Co.  
 Ham & Co.  
 Burke & Co.

**Lighterage.**

Belden & Howie.  
 J. F. Gause.

**Marble Works.**

H. A. Tucker & Bros.

**Machinery Dealers.**

Charles M. Whitlock.  
 Standard Supply Co.  
 Price & Co.

**Masons and Builders.**

James T. Riley & Co.  
 Roger Moore's Sons & Co.  
 The Coal, Cement & Supply Co.  
 J. A. Springer & Co.

**Masonic Temple.**

MASONIC TEMPLE—J. C. Munds, Secretary.

**Mattress Manufacturers.**

John W. King.  
 John B. Watson.

**Molasses Importers.**

Worth Co.  
 C. C. Covington & Co.  
 Blair & Healy.

**Meat Packing Companies.**

ARMOUR PACKING CO.  
 SWIFT & CO.

**Naval Store Dealers.**

W. A. Martin & Co.  
 Patterson, Downing & Co.  
 Robinson & King.  
 Matt. Hoyer.

**Paper-Hangers.**

J. E. Sharp.  
 J. A. White.

**Paint and Oil Dealers.**

M. W. Divine & Co.  
 Panoll Paint Co.  
 Standard Oil Co.—W. R. Barksdale,  
 Manager.

A. H. Slocumb Cooperage Co.—C.  
 L. Taylor, Manager.

**Peanuts, Wholesale.**

Wilmington Peanut Co.  
 Creasy Bros.  
 A. E. Blake.

**Produce Dealers.**

W. C. Page.  
 Wm. Sneed.  
 Sterling Allen  
 W. I. Kirkham.  
 C. E. Collins.  
 Brooks & Taylor.

Fenner & Booker.  
 W. J. Meredith.

**Plumbers.**

J. C. McCartney.  
 R. H. Grant.

**Pianos and Organs.**

S. A. Schloos.  
 The Cable Co.

**Photographers.**

U. C. Ellis.  
 H. Cronenberg  
 Dale's Studio.  
 Lee Greer.

**Real Estate Agents.**

J. M. Bunting.  
 W. M. Cumming.  
 Dick & Reilly.  
 J. G. Wright & Son.

**Retail Grocers.**

Babbitt Bros.  
 Thomas & Co.  
 C. E. Smith.  
 J. B. Fales.  
 J. C. Walton.  
 G. W. Green.  
 J. D. Brown.  
 J. R. Guthrie.  
 Joseph Hanby.  
 J. P. Montgomery.  
 J. A. Montgomery.  
 R. V. Leonard.  
 A. H. Holmes.  
 D. N. Stanly.  
 Wilmington Grocery.  
 D. F. Koonce.  
 J. B. Huggins.  
 S. W. Sanders. (3 stores.)  
 Holmes Grocery Co.  
 C. E. Turner.  
 B. J. Kulkin.  
 J. E. Sellars.  
 Louis Faylor.  
 G. M. Murrell.  
 J. J. Mohr.  
 J. W. Humphrey.  
 S. W. Aman.  
 H. Wentzernson.  
 J. M. Hartwick.  
 R. A. Montgomery.  
 Mrs. M. C. Williamson.  
 John T. Smith.  
 G. F. Cumber.  
 B. M. Wilson.  
 C. Michaelis.  
 J. W. Knowles.  
 B. B. Brown.  
 G. E. Burnett.  
 C. Schulten.  
 H. F. Otten.  
 E. D. Wessell.  
 J. O. Nixon.  
 James Berg.  
 C. E. Scherer.  
 W. A. Walker.  
 C. O. Knox.  
 L. Tindall.  
 Miss A. V. Jones.

C. R. Pope.  
G. W. Hughes.  
J. D. Doscher.  
W. H. Turley.  
J. F. Sellars.  
W. P. Woodcock.  
E. A. Kerr.  
Herring & Thomas.  
H. W. Konig.  
R. H. Kuhl.  
W. R. Smith.  
J. Moore.  
C. A. Alexander.  
Wm. Tiencken.  
Carpenter Grocery Co.  
N. B. Rankin.

#### Tailor Establishments.

Leger Meyer.  
E. Paezolt.  
Joseph Meier.  
M. H. Curran.  
F. H. Krahuke.

#### Refrigerating Companies.

ARMOUR CAR LINE—Refrigerator Car Service—C. W. Woodward, Agent.

#### Telephone Exchanges & M'grs.

INTERSTATE TELEPHONE AND TELEGRAPH CO.—W. P. Oldham, Manager.  
SOUTHERN BELL TELEPHONE AND TELEGRAPH CO.—T. S. McManns, M'gr.

#### Telegraph Offices and M'grs.

POSTAL TELEGRAPH AND CABLE CO.—John E. Wood, Manager.  
WESTERN UNION TELEGRAPH AND CABLE CO.—W. G. Sale, Manager.

#### Timber Dealers.

H. McL. Green.

#### Pants and Garments Factories.

C. E. GORDAN PANTS CO.  
WILLARD BAG & MANUFACTURING COMPANY.

#### Tea Companies.

ACME TEA CHEST CO.—Glasgod and Wilmington—Will L. Miller, Manager.

#### Tin and Sheet Iron Roofing.

Joseph F. Craig.  
T. S. Toler.  
S. L. Smith & Son.  
R. R. McCartney.

#### Sash and Blind Factories.

Fore & Foster.

#### Sales and Livery Stables.

N. Schloss.  
Davis Stables.  
Orrell & Alexander.  
City Livery Co.  
J. D. Farrior.

#### Saloons.

W. H. Lamb.  
H. J. Bennett.  
M. O'Brien.  
Gieschem Bros.  
J. L. Croon.

E. W. Pace & Co.  
M. F. Croon & Co.  
John M. Mayland.  
D. N. Chadwick.  
W. B. Pate & Co.  
The Globe Saloon.  
John C. Boesch.  
J. B. Sanderlin.  
B. Bellois.  
F. W. Ortnan.  
J. S. Sneedan.  
W. Van Hardin.  
I. B. Rhodes.

#### Sewerage Companies.

WILMINGTON SEWERAGE CO.—J. R. Bruff, Supt.

#### Steamboat Lines.

WILMINGTON AND LITTLE RIVER S. S. LINE—Stone, Rourk & Co., Agents.  
CAPE FEAR TOWING AND TRANSPORTATION CO.—S. F. Craig, Agent.  
CAPE FEAR RIVER TRANSPORTATION CO.—James Madden, Agent.  
MERCHANTS AND FARMERS TRANSPORTATION CO.—T. D. Love, Agent.  
NEW YORK, WILMINGTON AND GEORGETOWN STEAMSHIP LINES—H. G. Smallbones, Manager.  
E. Peschano Co.  
George Harriss, Son & Co.  
C. D. Maffitt.  
Heide & Co.

#### Ship Chandiers and Brokers.

C. D. Maffitt.  
A. S. Heide.

#### Shingle Dealers.

J. A. Springer & Co.  
J. H. Taylor.  
Coal, Cement & Supply Co.

#### Sewing Machine Agents.

SINGER M'FG CO.—D. M. Beardsley, Manager.  
NEW HOME SEWING MACHINE CO.—T. W. Wood, Agent.

#### Undertakers and Embalmers.

Alex. Davis.  
James F. Woolvin.  
W. W. King.  
Walter E. Yopp.  
Thomas Rivern.

#### Vice-Consuls.

Alex. S. Heide, Vice-Consul Denmark, Sweden and Norway.  
James Sprunt—Great Britain.  
A. J. Howell—San Domingo.  
W. M. Cumming—Hayti.  
George L. Peschau—Germany.

#### Watches and Jewelry

Victor E. Zoeller & Co.  
J. T. Burke.  
D. T. McCulloch.  
George Darden.  
G. W. Huggins.  
George Honnett.  
Wood Jewelry Co.

**Water Company and Officers.**

CLARENDON WATER WORKS CO.—W. F. Robertson, Superintendent.

**Wholesale Whiskey Dealers.**

Sol Bear & Co.

**Wholesale Grocers.**

Vollers & Mashagan.

Corbet & Co.

Williams Bros.

S. P. McNair.

J. A. Taylor.

Heyer Bros.

T. D. Love.

D. L. Gore Co.

McNair & Pearsall.

W. B. Cooper.

D. McEachern.

Peter McQueen.

The Worth Co.

B. F. Keith Co.

Hall & Pearsall, Importers.

Joseph H. Walters.

Calder Bros.

J. C. Stevenson Co.

Brooks & Taylor.

Stone, Rourk & Co.

Sam Bear, Sr.

Holmes Grocery Co.

The Adrian Co., Inc.

J. E. Wilson.

**NORTHAMPTON COUNTY.**

**County Seat, Jackson.**

Formed in 1741 from Bertie county by the Legislature which met at Wilmington.

Area, 510 square miles.

POPULATION: 21,150. White males, 4,564; white females, 4,468. Foreign born, 20. Negro males, 6,020; negro females, 6,098. White males over 21 years, 2,191; negro males over 21 years, 2,470. White polls, 1,478; negro polls, 1,645.

Value of real estate, \$2,352,907, increase of \$573,594 over 1902. Value personal property, \$1,721,904, increase of \$225,218 over 1902, including 2,731 horses, 1,477 mules, 197 goats, 6,953 cattle, 27,049 hogs, 2,304 sheep.

Property listed in 1903 by whites, \$3,675,620; by negroes, \$399,191.

No. Schools: White, 43; Colored, 44.

TAX RATE: County, 22c. on \$100 and 32c. poll; bridges and roads, 20c. and 60c. poll. Bonded debt, \$13,800. No floating debt; surplus of revenue.

POST OFFICES: Bryantown, Conway, Creeksville, Eagletown, GARYSBURG, George, Gumberry, Ingram, JACKSON, (c. h.), Lasker, Liverman, MARGARETTSVILLE, Meherrin, Milwaukee, Pendleton, Pleasant Hill, POTECASTI, Rehoboth, RICH SQUARE, SEABOARD, Severn, Vulture, WOODLAND.

PUBLIC ROADS: Worked by Old State Law. No. miles, 600. One thousand dollars spent for bridges out of county fund.

**RAILROAD, TELEGRAPH AND EXPRESS COMPANIES:**

Atlantic Coast Line, 7.03 miles, assessed value . . . . .	\$177,835.07
Northampton and Hertford, 9.00 miles, assessed value . . . . .	30,000.00
Seaboard Air Line, 42.67 miles, assessed value . . . . .	852,661.30
Pullman Company, 25.00 miles, assessed value . . . . .	3,739.99
Western Union Telegraph Company, 451.90 miles, assessed value . . . . .	14,364.55
Southern Express Company, 50.72 miles, assessed value . . . . .	5,910.76
Henderson Telephone Company, 10.00 miles, assessed value . . . . .	74.18
Union Refrigerator Transit Co., assessed value . . . . .	908.00

SUPERIOR COURT: January 25th, civil and jail cases; March 28th, two weeks; August 1st, civil and jail cases; October 31st, two weeks.

**COUNTY OFFICERS.**

CLERK OF THE COURT—J. T. Flythe, Jackson.

SHERIFF—W. H. Joyner, Garysburg.

REGISTER OF DEEDS—M. F. Stancell, Jackson.

TREASURER—J. G. L. Cracken, Seaboard.

CORONER—Thomas Dukes, Rehoboth.

SURVEYOR—E. P. Outland.

CO. SUPT. HEALTH—H. W. Lewis, Jackson.

SUPT. CO. HOME—A. H. Reed, Jackson.  
PUBLIC ADMINISTRATOR—S. J. Calvert, Jackson.

CO. SUPT. SCHOOLS—P. J. Long, Jackson.

BOARD OF EDUCATION—J. B. Stephenson, (chm.), Severn; N. W. Britton, Woodland; J. W. Crews, Pleasant Hill.

CO. COMMISSIONERS—C. R. Harrell, (chm.), Potecasi; I. P. Parker, Margarettsville; Everett Baugham, Rich Square; W.

T. Joyner, Garysburg; J. M. Grant, Jackson; Attorneys, Gay & Midyette.

CO BOARD ELECTIONS—J. N. Ramsay, Seaboard; W. D. Ellis, Garysburg; R. B. Peebles, Jackson.

CONSTABLES—Gaston Township, Vincent, South Gaston; Kirby, W. C. Coggins, Milwaukee; Rich Square, J. H. Carter, Rich Square; Wiccawance, L. A. Outland, Woodland; Jackson, C. H. Deloatch, Jackson.

### Justices of the Peace.

GASTON TOWNSHIP—B. M. Pugh, N. D. Wilkins, J. H. Crew, J. L. Waterman, South Gaston; E. S. Rooke, Garysburg.

JACKSON—Edwin Wright, J. T. Peebles, J. S. Grant, J. E. Moore, H. H. Grant, J. A. Parker, John Calvert, Jackson.

KIRBY—W. E. Liverman, Murfreesboro; B. F. Martin, Conway; R. J. Ricks, Murfreesboro; K. R. Maddrey, Pendleton; W. H. Pruden, J. O. Parker, Severn.

OCONECHEE—W. T. Joyner, Garysburg; John W. Taylor, Gumberry; H. K. Burgwyn, G. P. Burgwyn, Jackson; F. S. Faison, T. R. Ward, Garysburg.

ROANOKE—F. C. Brewer, Lasker; E. P. Outland, H. C. Edwards, Woodland; C. R. Harrell, Potocasi; J. H. Wood, Rehoboth; J. R. Baugh, Potocasi; P. T. Hicks, Lasker; C. W. Harrell, Woodland.

RICH SQUARE—A. Vann, Isaac Carter, Woodland; E. P. Outland, Eagletown.

SEABOARD—W. L. Reed, T. J. Stephenson, J. N. Whitehead, J. W. Magee, P. Hill, L. L. Taylor, Seaboard.

WICCACANEE—John D. Bottom, A. B. Spivey, J. V. Rogers, B. D. Stancell, Margarettsville; Columbus Deloatch, H. C. Lassiter, Creeksville; D. E. Bridgers, Margarettsville; E. C. Allen, Creeksville; W. H. Ivey, Seaboard; J. P. Parker, Margarettsville; W. E. Spivey, Woodland; J. B. Bryant, Rich Square; M. W. Ransom, Garysburg; J. E. Woodruff, Seaboard; J. H. Berry, Meherrin; C. R. Revell, Liverman.

### Public School Teachers.

Garris, Mrs. Walter, Margarettsville. Fleetwood, John W., Severn.

Fleetwood, Miss Bettie, Severn.

Brett, Miss Nannie, Severn.

Edwards, Miss Maude, Severn.

Tyler, Miss Addie, Severn.

Williams, Miss Helen R.

Stephenson, T. Gilbert, Pendleton.

Lee, Miss Emma, Pendleton.

Sykes, Miss Mattie, Conway.

Sykes, Miss Kattie, Conway.

Sykes, Miss Katie, Conway.

Britton, A. J., Conway.

Martin, John W., Conway.

Taylor, W. F., Conway.

Gilliana, J. E., Milwaukee.

Peele, Miss Lotta, Milwaukee.

Wiggins, Miss Sallie, Potocasi.

Thornton, Miss Mary E., Lasker.

Grant, Miss Mary Holly, Lasker.

Britton, C. W.

Britton, N. W., Woodland.

Lassiter, Miss Essie, Woodland.

Stanley, Miss Lo'a, George.

Copeland, Miss Anna E., George.

Parker, Miss Annie, Rich Square.

Bingham, Mrs. John, Rich Square.

Outland, Miss Janie, Rich Square.

Thompson, W. J., Eagletown.

Snipes, Miss Della, Eagletown.

Boyce, Miss Carrie, Bryantown.

McCoy, Miss Ruth V., Bryantown.

Eggleston, Miss Evelyn, Bryantown.

Boyce, Miss Rebie, Bryantown.

Drummond, Miss Minnie, Gasburg, Va.

Pugh, Miss Ida, South Gaston.

Grant, Miss Lillie, Garysburg.

Hudgins, Miss Carrie, Garysburg.

Grant, Mrs. J. W., Garysburg.

Woodroof, J. E., Seaboard.

Stephenson, C. L. N., Seaboard.

Joyner, J. G., Seaboard.

Erekson, Miss Anna, Seaboard.

Gay, Miss Ida S., Seaboard.

Woodroof, Miss Cora, Seaboard.

Taylor, Miss Mollie, Seaboard.

Taylor, Miss Minnie, Seaboard.

Cale, John F., Jackson.

Grant, Miss Sallie, Jackson.

Whitfield, Miss L. H., Jackson.

Moore, Miss Lotta V., Jackson.

Tennille, Miss Mamie, Jackson.

Grant, Miss M. Holly, Jackson.

Calvert, Miss May, Jackson.

### Ministers not in Towns.

BAPTIST—D. Cale, Potocasi; R. T. White, Seaboard; Jack Barnes, Pendleton; E. J. Harrell, Woodland.

METHODIST—W. C. Merritt, Conway; James H. Garris, Greeksville.

FRIENDS—B. P. Brown, George.

### Physicians not in Towns.

J. N. Ramsey, Seaboard.

R. H. Stancell, Margarettsville.

T. Joyner, Severn.

### Cotton Gins.

W. T. Grubbs, Seaboard.

L. L. Taylor, near Seaboard.

Wm. T. Stephenson, near Garysburg.

Flythe L. DeLoach, Creeksville.

### Grist Mills.

P. T. Hicks, Lasker.

Stephenson & Sykes, Pendleton.

### Lumber Plants.

Garysburg Lumber Co., (Inc.), Garysburg.

Gumberry Lumber Co., (Inc.), Gumberry.

The Cummer Co., Garysburg.

### Saw Mills.

A. Grant, Rehoboth.

E. C. Spencer, near Jackson.

E. B. Lassiter, Potocasi.

### Saloons.

None.

### JACKSON.

Incorporated in 1874.

Population, 500.

Value of real estate, \$50,000.

Value of personal property, \$100,000.



No. white polls, 65.  
No. colored polls, 35.  
City owns lights.

### Town Officers.

MAYOR—J. S. Grant.  
TREASURER—Paul Moore.  
TAX COLLECTOR—J. E. Grant.  
CITY PHYSICIAN—H. W. Lewis.  
CHIEF OF POLICE—J. E. Grant.  
BOARD OF ALDERMEN—C. J. Bradley,  
E. S. Bowers, J. M. Flythe.  
PUBLIC SCHOOLS SUPT.—P. J. Long.  
SCHOOL COMMITTEE—R. W. Fleet-  
wood, B. S. Gay, E. S. Brown.  
POSTMASTER—W. H. Buffaloe.  
R. R. AGENT—Chas. Ehrhart.

### Ministers and Churches.

BAPTIST—R. D. Cross, Pastor.  
METHODIST—E. E. Rose, Pastor.  
EPISCOPAL—W. T. Picard, Rector.

### Hotels and Boarding Houses.

Hotel Burgwyn—Jas. Scull, Prop.  
Cleveland Hotel, J. S. Grant, Prop.

### Barber Shops.

J. D. Skiles.  
Henry Stephenson.

### Bicycle Dealers.

Jackson Jewelry Co.

### Blacksmith Shops.

J. B. Cocke & Co.  
Wright Bros.

### Books and Stationery.

E. S. Bowers & Co.  
Jackson Jewelry Co.

### Butchers and Dealers in Cattle.

H. T. Warrick,  
Chas. H. White,  
Ramsay & Co.

### Canned Goods.

Noah Brown.  
J. E. Grant.

### Contractors and Builders.

J. A. Cocke,  
Edward Rose,  
J. K. Ramsay.

### Carriage Manufacturers.

W. T. Picard.

### Casket M'f'rs and Dealers.

J. B. Cocke & Co.  
Wright Bros.

### Coal and Wood.

J. W. Boone, Sr.  
B. F. Davis.  
R. W. Fleetwood.  
H. H. Grant.  
J. J. Taylor.

### Confectionery Dealers.

Noah Brower.

### Cotton Buyers and Brokers.

L. J. & M. R. Bradley.  
E. S. Bowers & Co.  
E. J. Gay.

### Dentists.

W. Paul Moore.

### Doctors.

H. W. Lewis.

### Druggists.

The Jackson Drug Co.

### Dealers in Ice.

Jas. Scull.  
Noah Brown.

### Dealers in Carriages.

J. B. Cocke & Co.  
W. T. Picard.

### Dress-Makers.

Mrs. J. A. Cocke.  
Mrs. M. T. Edwards.

### Dealers in Grain and Seed.

L. J. & M. R. Bradley.  
Noah Brown.

### Dealers in Tobacco.

Noah Brown.  
J. E. Grant.  
The Jackson Jewelry Co.  
E. J. Gay,  
L. J. & M. R. Bradley.

### Fruit Dealers.

Noah Brown.

### General Merchandise.

E. S. Bowers & Co.  
L. J. & M. R. Bradley.  
J. M. Flythe.  
E. J. Gay.

### Harness M'f'rs and Dealers.

W. T. Picard.

### Insurance Agencies.

Garland E. Midyette.

### Lumber M'f'rs and Dealers.

E. C. Spencer.

### Lawyers.

Willis Bagley.  
S. J. Calvert.  
B. S. Gay.  
F. R. Harris.  
Garland E. Midyette.  
T. W. Mason.  
R. B. Peebles.  
C. G. Peebles.  
James A. Worrell.

### Machine Shops.

J. E. Moore.

### Millinery and Fancy Goods.

Mrs. M. T. Edwards,  
Miss Pattie E. Peel.  
E. J. Gay.

### Paint and Oil Dealers.

Jackson Drug Co.

### Produce Dealers.

Noah Brown.  
Ramsay and Peebles.

**Saloons.**

Jackson Dispensary.

**Shingle Manufacturers.**

E. C. Spencer.

**Shingle Dealers.**

E. C. Spencer.

**Sales and Livery Stables.**

C. J. Bradley.

J. D. Bennett.

**Telephone Exchanges & M'grs.**

NORTHAMPTON AND HERTFORD—E. J. Gay, Jas. Scull, Managers.

JACKSON AND MURFREESBORO—Jas. Flythe, Manager.

**Wood-Working Shops.**

J. B. Cocke &amp; Co.

Wright Bros.

**Watches and Jewelry**

The Jackson Jewelry Co.

**WOODLAND.**

Incorporated in 1885.

Population, 325.

Tax rate, 10c. on \$10.

**Town Officers.**

MAYOR—Isaac Carter.

CLERK—Charles H. Griffin.

TREASURER—R. W. Blanchard.

CHIEF OF POLICE—N. W. Blanchard.

TOWN COMMISSIONERS—J. J. Purvis, Solomon Parker, J. M. Odom, C. H. Griffin.

PUBLIC SCHOOL—N. W. Britton, Prin.

POSTMASTER—E. O. Griffin.

R. R. AGENT—G. H. Parker.

EXPRESS AGENT—G. H. Parker.

**Ministers and Churches.**

BAPTIST—E. J. Harrell, Pastor.

METHODIST—J. T. Stanford, Pastor.

FRIENDS—B. P. Brown, Abram Fisher.

**Doctors.**

R. W. Joyner.

**Druggists.**

J. L. Outland.

**General Merchandise.**

J. W. Lee.

J. P. Griffin.

J. B. Wilder &amp; Co.

H. P. Dunning.

C. W. Harrell.

E. G. Griffin.

C. J. Vaughan.

N. Y. Racket Store, Miss Mattie E. Purvis, Prop.

**Lumber M'f'rs and Dealers.**

J. B. Griffin.

**Shingle Manufacturers.**

J. M. Odom.

**Casket M'f'rs and Dealers.**

Woodland Manufacturing Co.

**Dentists.**

J. M. Jacobs.

E. J. Griffin.

**SEABOARD.**

Population, 295.

**Town Officers.**

MAYOR—W. T. Norvell.

CLERK—A. K. Harris.

TREASURER—H. L. Joyner.

CHIEF OF POLICE—J. H. Bradley.

BOARD OF ALDERMEN—W. F. Grubbs,

A. K. Harris, J. E. Cuthrell.

POSTMISTRESS—Miss Beatrice Harris.

R. R. AGENT—F. O. Cummings.

EXPRESS AGENT—F. O. Cummings.

**Ministers and Churches.**

BAPTIST—D. Cale, Pastor.

METHODIST—N. G. Johnson, Pastor.

**Schools and Academies.**SEABOARD AND ROANOKE INSTITUTE  
—Will Cale, Prin.**Hotels and Boarding Houses.**

Mrs. Mollie Lassiter.

**Doctors.**

M. R. Stephenson.

**General Merchandise.**

R. W. Edwards &amp; Co.

Crocker &amp; Harris.

J. T. Maddrey.

C. P. Stephenson &amp; Co.

**Cotton Gins.**

W. F. Grubbs.

**Saw Mills.**

W. F. Grubbs.

**Saloons.**

Seaboard Dispensary.

**GARYSBURG.**

Population, 269.

PUBLIC SCHOOL—Miss Lottie Moore,  
Principal.

POSTMASTER—N. W. Robinson.

R. R. AGENTS—J. G. Ellis and R. E.  
Brown.**Ministers and Churches.**

METHODIST—N. G. Johnson, Pastor.

**Doctors.**

A. J. Ellis.

**Lawyers.**

T. W. Mason.

**General Merchandise.**

Coker &amp; Roberson.

J. A. Hawks.

J. L. Suiter.

**Retail Grocers.**

John Vassar.

R. L. Keese.

**Manufacturers.**

Garysburg Manufacturing Co.

**Insurance Agents.**

W. T. Joyner.

**RICH SQUARE.**

Incorporated in 1887.

Population, 300.

**Town Officers.**

MAYOR—W. J. Lassiter.

CHIEF OF POLICE—W. J. Vann.

POSTMASTER—T. Herbert Peele.

R. R. AGENT—C. G. Connor.

EXPRESS AGENT—C. G. Connor.

**Ministers and Churches.**

METHODIST—J. T. Stanford, Pastor.

BAPTIST—E. J. Harrell, Pastor.

FRIENDS—Henry T. Outland, Pastor.

**Schools and Academies.**

RICH SQUARE HIGH SCHOOL—Miss Annie Parker, Principal.

**Hotels and Boarding Houses.**

J. F. Shoulers.

**Banks and Bankers.**

BANK OF RICH SQUARE—W. H. S. Bur-gwyn, President; E. Baugham, Cashier.

**Barber Shops.**

D. D. Bishop.

**Cotton Gins.**

Farmers Ginning and Milling Co., T. C. Peele, President. (Incorporated.)

**Doctors.**

Mayland Bolton.

**Lawyers.**

James A. Worrell.

**Newspapers and Editors.**

ROANOKE-CHOWAN TIMES—A. J. Con-nor, Editor.

**General Merchandise.**

Baugham &amp; Weaver.

Baugham &amp; Lassiter.

Mills H. Conner.

Johnson &amp; Futrell.

J. W. Weaver.

Baugham &amp; Liverman.

Peele &amp; Parker.

B. L. Davis, Sr.

J. M. Weaver.

**Planing Mills**

Farmers' Ginning &amp; Milling Co.

**Saw Mills.**

Farmers' Ginning &amp; Milling Co.

**Sales and Livery Stables.**

J. P. Holloman.

**Watches and Jewelry**

J. T. Futrell.

**PENDLETON.**

Population, 96.

**Town Officers.**

MAYOR—B. P. Long.

CLERK—W. T. Lee.

TREASURER—J. T. Martin.

TAX COLLECTOR—K. T. Martin.

CHIEF OF POLICE—K. T. Martin.

BOARD OF ALDERMEN—W. T. Lee, J. T. Martin, J. R. Beale.

POSTMASTER—D. N. Stephenson.

R. R. AGENT—Stephenson &amp; Sykes.

EXPRESS AGENT—D. N. Stephenson.

**General Merchandise.**

J. R. Beale.

Stephenson &amp; Sykes.

Mrs. B. P. Long.

**Millinery and Fancy Goods.**

Mrs. B. P. Long

**Sales and Livery Stables.**

D. K. Edwards.

**Dress-Makers.**

Mrs. W. T. Lee.

Miss Ida Odom.

**Wood-Working Shops.**

Moses Sumner.

**Undertakers.**

Moses Sumner.

**LASKER.**

Incorporated in 1894.

Population, 121.

Tax rate, 10c on \$100 and \$1 per head for those subject to road tax.

**Town Officers.**

MAYOR—W. E. Lassiter.

CLERK—J. S. Bryant.

TREASURER—J. M. Lassiter.

TAX COLLECTOR—J. S. Rose.

CHIEF OF POLICE—J. S. Rose.

BOARD OF ALDERMEN—R. P. More-head, J. B. Elliott, J. S. Bryant.

PUBLIC SCHOOL—Miss Mary Holley Grant, Prin.

SCHOOL COMMITTEE—P. T. Hicks, A.

J. Draper, Everett B. Lassiter.

POSTMASTER—S. C. Draper.

**Ministers and Churches.**

NEW HOPE (Meth.)—E. E. Rose, Pastor.

**Doctors.**

R. P. Morehead.

**General Merchandise.**

J. W. Leak &amp; Co.

J. B. Elliott.

W. H. Vaughan.

E. C. Lassiter.

**Watches and Jewelry**

J. M. Lassiter.

**MARGARETTSVILLE.**

Incorporated in 1892.

Population, 100.

Tax rate, one-fourth of one per cent.

**Town Officers.**

MAYOR—A. B. Spivey.

CLERK—B. S. Stancell.

TREASURER—B. H. Lanier.

TAX COLLECTOR—L. B. Woodard.  
 CHIEF OF POLICE—L. B. Woodard.  
 BOARD OF ALDERMEN—J. G. Stancell,  
 J. H. Newton, J. W. Cole.  
 POSTMASTER—C. B. Vick.  
 R. R. AGENT—J. M. Mafor.  
 EXPRESS AGENT—J. M. Mafor.

### Ministers and Churches.

BAPTIST—Paul Bowers, Pastor.

### General Merchandise.

Piland & Taylor.  
 J. W. Cole & Co.  
 J. G. Stancell & Co.  
 B. H. Lamer.

### SEVERN.

**Hotels and Boarding Houses.**  
 R. M. Edwards.

**Dentists.**  
 J. W. Hoggard.

**Doctors.**  
 T. O. Joyner.

**General Merchandise.**

Stephenson & White.  
 Howell & Barnes.  
 Ernest Deloatch.  
 Ferguson & Barnes.  
 R. M. Edwards.  
 G. W. Pruden  
 W. H. Pruden.

**Sales & Livery Stables.**  
 G. W. Pruden.

## ONSLow COUNTY.

### County Seat, Jacksonville.

Formed in 1734 from New Hanover county. Named in honor of Arthur Onslow, Speaker of the British House of Commons.

Area, 640 square miles.

POPULATION: 11,940. White males, 4,340; white females, 3,900. Foreign born, 3. Negro males, 1,724; negro females, 1,886. White males over 21 years, 2,045; negro males over 21 years, 704. White polls, 1,524; negro polls, 496.

Value of real estate, \$1,165,178, increase of \$161,597 over 1902. Value personal property, \$853,695, increase of \$290,109 over 1902, including 1,056 horses, 960 mules, 510 goats, 6,329 cattle, 24,812 hogs, 3,812 sheep.

Property listed in 1903 by whites, \$1,844,738; by negroes, \$80,179.

No. Schools: White, 53; Colored, 20.

TAX RATE: 33 2-3c. on \$100 and \$1.01 on poll; Special Railroad, 13 1-3c. on \$100 and 40c. on poll; Schools, 18c. and \$1.00 on poll. Bonded debt, \$40,000; interest on debt, \$2,400. Floating debt, \$5,000.

POST OFFICES: Angola, Belgrade, Catharine Lake, Cyrus, Deppe, Dixon, Duck Creek, Fox Gum Branch, Haeraft, Holly Ridge, Hubert, JACKSONVILLE, (c. h.), Kelum, Lanier, Loco, Marines, Quincy, RICHLANDS, Silverdale, Sneads Ferry, Sparkman, Springer, Stump Sound, SWANSBORO, Tar Landing, Verona, Wards Mills.

PUBLIC ROADS: Worked by Old State Law.

RAILROAD, TELEGRAPH AND EXPRESS COMPANIES:

Atlantic Coast Line, 56.31 miles, assessed value ..	\$918,519.00
Western Union Telegraph Company, 36.00 miles, assessed value ..	1,144.34
Southern Express Company, 36.31 miles, assessed value ..	4,331.00

SUPERIOR COURT: April 25th; December 5th, two weeks.

### COUNTY OFFICERS.

CLERK OF THE COURT—J. W. Burton, Jacksonville.

SHERIFF—D. J. Sanders, Hubert.

REGISTER OF DEEDS—M. M. Capps, Jacksonville.

TREASURER—E. W. Summerill, Jacksonville.

CORONER—G. W. Winberry, Belgrade.

SURVEYOR—W. A. Jones, Palo Alto.

STANDARD-KEEPER—Julian Avery, Jacksonville.

CO. ATTORNEY—E. M. Koonce, Jacksonville.

SUPT. HEALTH—E. L. Cox, Jacksonville.

SUPT. CO. HOME—E. L. Cox, Jacksonville.

CO. SUPT. SCHOOLS—W. M. Thompson, Richlands.

CO. BOARD OF EDUCATION—U. W. Mills (chm.), Richlands; N. A. Burton, Tar Landing; J. Henderson, Deppe.

CO. COMMISSIONERS—J. B. Grant, (chm.), Sneads Ferry; N. Sylvester, Richlands; H. E. Morton, Hubert.

CO. BOARD OF ELECTIONS—G. H. Simmons, (chm.), Catharine Lake; J. A. Pittman, (sec'y), Swansboro; W. H. Sikes, Sneads Ferry.

CONSTABLES—White Oak Township, F.

J. Barber, Pal Alto; Swansboro, A. T. Redd, Marines; Stump Sound, L. Marshburn, Bayview; Richlands, R. V. Venters, Richlands;

**Justices of the Peace.**

**JACKSONVILLE TOWNSHIP**—H. C. Canady, Jacksonville; James Gurganus, Sparkman; J. H. Marshburn, Angola; J. N. Gurganus, Angola.

**RICHLANDS**—S. B. Taylor, J. K. P. Bachelor, Catherine Lake; S. W. Venters, F. D. Shaw, Richlands.

**STUMP SOUND**—W. C. Allen, Verona; B. P. Bethia, Stump Sound; H. V. Grant, Sneads Ferry.

**WHITE OAK**—W. J. Montfort, Sr., Ward's Mill; A. A. Eubank, S. L. Gerock, Belgrade.

**SWANSBORO**—R. C. Morton, Hubert; B. J. Pollard, Marines; Solomon J. Hewitt, Ward's Mill; J. A. Pittman, D. G. Ward, Swansboro.

**Public School Teachers.**

Shaw, A. F., Richlands.  
 Trott, Miss Laura, Richlands.  
 Koonce, Miss Dunnie, Maysville.  
 Sanders, Joseph A., Richlands.  
 Shivar, Miss Sybil, Dixon.  
 Trott, Miss Annie, D ppe.  
 Blount, Miss Alice, Swansboro.  
 Murrill, Mrs. James B., Jacksonville.  
 Summersill, Mrs. E. W., Jacksonville.  
 Franck, Miss Lina E., Richlands.  
 Ennett, L. B., Cedar Point.  
 Lanier, J. A., Maple Hill.  
 Jarman, Miss Dora, Richlands.  
 Fountain, Miss Acorce, Richands.  
 Burton, N. A., Tar Landing.  
 Heritage, Miss Josephine, Jacksonville.  
 Jenkins, Miss Ellen, Maysville.  
 Koonce, Miss Lizzie, Jacksonville.  
 Brown, Hosea, Tar Landing.  
 Dawson, A. C., Tar Landing.  
 Bryan, Miss Penie, Lanier.  
 Shepard, James T., Cyrus.  
 Thompson, Miss Mabel C., Richlands.  
 Everett, Van T., Folkstone.  
 Everett, Miss Lula, Folkstone.  
 Conaway, E. J., Deppe.  
 Henderson, Miss Annie, Deppe.  
 Henderson, Miss Mamie, Deppe.  
 Brinson, J. F., Verona.  
 Howard, Miss Ethel, Flox.  
 Bynum, S. W., Maysville.  
 Henderson, Miss Lizzie, Deppe.  
 Henderson, Miss Lillian, Oliver.  
 Padrick, W. N., Richlands.  
 Mattocks, R. M., Silver Dale.  
 Tucker, Miss Salie P., Richlands.  
 Cooper, A. W., Jacksonville.  
 Jarman, Miss Mamie, Richlands.  
 Franck, Miss Annie, Richlands.  
 Frank, Miss Mamie, Richlands.

**Ministers not in Towns.**

**PRIMITIVE BAPTIST**—A. H. Rhodes, Tar Landing; Gardner Bryant, Lanier; C. C. Brown, Marines; Rily Shepard, Sparkman; Job Smith, Loco.

**BAPTIST**—Benjamin Ward, David Aman, Marines.

**METHODIST**—J. N. Henderson, Maysville.

**Schools and Academics.**

**RICHLANDS HIGH SCHOOL**—A. G. Walton, Principal, Richlands.

**BELGRADE INSTITUTE**—F. C. Henderson, Principal, Belgrade.

**Physicians not in Towns.**

W. J. Montfort, Sr., Ward's Mill.

F. H. Blount, Swansboro.

**Merchants not in Towns.**

A. N. Sandlin & Son, Verona.

J. E. Walton.

F. T. Yopp, Verona.

J. D. Batts, Holly Ridge.

V. Silberry, Holly Ridge.

P. P. Shepard, Snead's Ferry.

O. F. Justice, Snead's Ferry.

T. J. Capps & Son, Snead's Ferry.

Canady Bros., Snead's Ferry.

E. S. Smith, Marines.

W. N. Marine, Marines.

Lewis Marine, Marines.

E. F. Barlow, Duck Creek.

A. H. Soem & Co., Hubert.

J. W. Bryan & Co., Tar Landing.

Hub. Ward, Silver Dale.

R. E. Gerock, Palo Alto.

A. Reece, Jacksonville.

E. H. Walton, Sparkman.

E. H. Morton, Sparkman.

O. B. Cox, Catharine Lake.

S. B. Taylor, Catharine Lae.

J. F. Boggs, Catharine Lake.

J. F. Boggs & Son, Gum Branch.

W. H. & C. D. Franck, Richlands.

M. R. Sabiston, Belgrade.

Minnie J. Wynne, Admx. W. S. Wynne, Ward's Mill.

G. H. Simmons, Catharine Lake.

E. W. Sabiston, Jacksonville.

J. O. Littleton, Ward's Mill.

A. S. Rochell, Dixons.

Glenoc Stock Farm, Verona.

J. J. Edwards, Flox.

J. E. Brown, Lanier.

**Cotton Gins.**

E. W. Sabiston, Jacksonville.

B. F. Hall & Co., Tar Landing.

Nash Mattocks, Silver Dale.

M. R. Sabiston, Belgrade.

S. W. Venters, Gum Branch.

W. H. Banks, Richlands.

A. Reece, Jacksonville.

A. F. Farnell, Ward's Mill.

Frank Henderson, Belgrade.

Isaac Henderson, Hubert.

W. J. Montfort, Sr., Ward's Mill.

D. J. Sanders, Hubert.

D. S. Aman, Palo Alto.

T. A. McIntyre, Verona.

**Saw Mills.**

A. M. Prince, Holly Ridge.

Pine Lumber Co., Jacksonville.

Hudson & Strange, Catharine Lake.

Haviland-Warner Lumber Company, Stump Sound.



N. R. Deppe, Deppe.  
B. R. Hand, Verona.

### Grist Mills.

J. F. Cox, Catherine Lake.  
W. J. Montford, Sr., Ward's Mill  
E. H. Morton, Sparkman.  
Furney Jarman, Richlands.  
Holland Mill, Swansboro.

### Shippers of Produce.

B. F. Hall & Co., Jacksonville.  
W. B. Murrill & Co., Jacksonville.  
Hinton & Koonce, Jacksonville.  
G. W. Taylor, Jacksonville.

## JACKSONVILLE.

Incorporated in 1891.  
Population 309.  
No. white polls, 80.  
No. colored polls, 30.  
TAX RATE—20 cents on \$100.

### Town Officers.

Election is held second Monday in each  
May; term of officers, 1 year.

MAYOR—H. C. Canaday.

CLERK—John Gilman.

TREASURER—R. A. Lockamy.

TAX COLLECTOR—John Gilman.

CITY PHYSICIAN—E. L. Cox.

SUPT. OF HEALTH—E. L. Cox.

CHIEF OF POLICE—H. A. Jarman.

BOARD OF ALDERMEN—John Gilman,  
L. M. Avery, R. A. Lockamy, E. M.  
Koonce.

BOARD OF AUDIT—John Gilman, E. M.  
Koonce.

POSTMASTER—John Gilman.

R. R. AGENT—R. H. Paddison.

EXPRESS AGENT—G. H. Bender.

### Cemeteries and Supts.

One cemetery—No superintendent.

### Cotton Weigher.

H. G. Murrill.

### Ministers and Churches.

METHODIST—V. A. Royall, Pastor.

BAPTIST—Rev. Mr. Wheeler, Pastor.

### Hotels and Boarding Houses.

Gilman House.

Mrs. H. A. Jarman.

### Auctioneers.

H. C. Canaday.

H. A. Jarman.

### Agricultural Implements.

B. F. Hall & Co.

Hinton & Koonce.

G. W. Taylor.

### Barber Shops.

H. C. Canaday.

### Butchers and Dealers in Cattle.

W. B. Murrill.

H. A. Jarman.

### Blacksmith Shops.

L. M. Avery.

### Boat Builders.

D. D. Walker.

### Boot and Shoe Shops.

J. A. Wood.

### Cattle Dealers.

F. W. Hargett.

H. A. Jarman.

### Contractors and Builders.

L. M. Avery.

J. L. Henderson.

R. A. Lockamy.

### Coal and Wood.

F. W. Hargett.

E. L. Cox.

### Dentists.

John Gilman.

### Cotton Buyers and Brokers.

G. W. Taylor.

### Cotton Gins.

W. B. Murrill & Co.

### Confectionery Dealers.

Hinton & Koonce.

### Clothing, Hats and Men's Furnishings.

C. A. Petteway.

### Doctors.

R. W. Ward.

E. L. Cox.

B. L. Kellum.

### Dealers in Carriages.

F. W. Hargett.

H. A. Jarman.

### Furniture Dealers.

Henderson & Paddrick.

### Dealers in Ice.

Mrs. J. S. N. Kinsey.

### Fish Markets.

W. H. Jarman.

J. J. Royal.

### Fruit Dealers.

W. B. Murrill.

### General Merchandise.

Hinton & Koonce.

B. F. Hall & Co.

G. W. Taylor.

W. B. Murrill & Co.

G. M. Barbee & Co.

W. N. Marine & Co.

### Harness M'f'rs and Dealers.

F. W. Hargett.

### Insurance Agencies.

F. W. Hargett.

J. W. Burton.

M. B. Humphrey.

### Job Printing Offices.

Lionel Giles.

### Lawyers.

E. M. Koonce.

Frank Thompson.  
R. Duffy.

**Lumber M'rs and Dealers.**

Shepard & Ketchum.  
Blades Lumber Co.

**Millinery and Fancy Goods.**

Mrs. J. W. Burton.

**Music Teachers.**

Alice Sanders.  
Mrs. J. W. Burton.

**Newspapers and Editors.**

ONSLOW MESSENGER—Lionel Giles,  
Editor.

**Painters.**

R. A. Lockamy.  
B. H. Williams.

**Retail Grocers.**

W. B. Murrill & Co.

**Saloons.**

G. M. Barbee.  
J. F. Bell.

**Sales and Livery Stables.**

H. A. Jarman.  
F. W. Hargett.  
E. W. Summersill.  
J. N. Cox.  
Cox & Henderson.

**Telegraph Offices and M'grs.**

R. H. Paddison.

**Veterinary Surgeons.**

James Hatch.

**RICHLANDS.**

**Town Officers.**

MAYOR—J. L. Nicholson.

**Blacksmith Shops.**

John Aman.

**Cotton Gins.**

J. W. Mills.

**Doctors.**

J. L. Nicholson.  
Cyrus Thompson.

**General Merchandise.**

M. B. Steed & Son.

B. F. Cooper.  
Cox & Barber.  
W. M. Simmons.

**Lawyers.**

F. D. Koonce.

**Ministers not in Towns.**

METHODIST—V. A. Royall, Pastor.  
DISCIPLE—Rev. Mr. Summerill, Pastor.  
BAPTIST—Rev. Mr. Wheeler, Pastor.  
PRESBYTERIAN—No Pastor.

**Sales and Livery Stables.**

W. C. Mills.  
U. W. Mills.

**SWANSBORO.**

**Town Officers.**

MAYOR—D. G. Ward, Sr.  
POSTMASTER—G. W. Smith.

**Boat Builders.**

Edwin Foster.  
Van Willis.  
C. R. Webb.  
R. L. Smith.

**Blacksmith Shops.**

P. W. Bell.

**Fish and Oyster Dealers.**

W. W. Russell.  
C. S. Pittman, Agent.  
Carl Ward.  
K. Tolson.

**General Merchandise.**

J. A. Pittman.  
W. N. Maime.  
D. J. Moore.  
W. N. Dennis.  
E. W. Watson.  
J. E. Watson.  
W. H. Duffy.  
Swansboro Lumber Co.

**Ministers and Churches.**

METHODIST—(North)—No Pastor.  
METHODIST—(South)—W. A. Jenkins,  
Pastor.

BAPTIST—C. E. Edwards, Pastor.  
UNITARIAN—W. E. Cowan, Pastor.

**Saw Mills.**

Swansboro Lumber Co.

**ORANGE COUNTY.**

**County Seat, Hillsboro.**

Formed in 1752 from Granville, Johnston and Bladen counties. Named in honor of the House of Orange.

Area, 670 square miles.

POPULATION: 14,600. White males, 4,783; white females, 4,646. Foreign born, 7. Negro males, 2,658; negro females, 2,603. White males over 21 years, 2,310; negro males over 21 years, 1,124. White polls, 1,420; negro polls, 561.

Value of real estate, \$1,551,875, increase of \$98,452 over 1902. Value personal prop-

city, \$1,124,120, increase of \$221,751 over 1902, including 1,915 horses, 1,070 mules, 6 jacks and jennets, 16 goats, 4,799 cattle, 6,074 hogs, 1 dog.

Property listed in 1903 by whites, \$2,552,961; by negroes, \$123,034.

No. Schools: White, 45; Colored, 24.

TAX RATE: County, 23 2-3c. on \$100 and 38c. poll; roads, 10c.; debt, 4c. Bonded debt, \$4,000. Floating debt, \$2,000.

POST OFFICES: Blackwood, Border, Bradshaw, Breeze, CALDWELL INSTITUTE, Carr, Cedar Grove, CHAPEL HILL, EFLAND, Gath, HILLSBORO, (c. h.), Joppa, Laws, Lindsay, Meredith, Moore, Oaks, Rock Spring, Schley, Teer, Tolers, UNIVERSITY STATION.

PUBLIC ROADS: Special road tax for Hillsboro Township. Commissioners: J. A. Cheek, E. A. Hughes, Winder Webb.

**RAILROAD, TELEGRAPH AND EXPRESS COMPANIES:**

North Carolina, 17.27 miles, assessed value.. . . . .	\$506,346.82
State University, 19.14 miles, assessed value . . . . .	25,049.00
Pullman Company, 17.00 miles, assessed value . . . . .	2,543.19
Western Union Telegraph Company, 125.17 miles, assessed value . . . . .	3,978.78
Mebane-Ridgeville Telephone Company, 10.50 miles, assessed value . . . . .	180.12
Southern Express Company, 27.67 miles, assessed value . . . . .	3,224.50

SUPERIOR COURT: March 14th; May 23rd, civil cases only; August 8th; October 17th.

**COUNTY OFFICERS.**

CLERK OF THE COURT—D. H. Hamilton, Hillsboro.

SHERIFF—John Knox Hughes, Hillsboro.  
REGISTER OF DEEDS—John Laws, Hillsboro.

TREASURER—E. A. Dickson, Chapel Hill.  
SURVEYOR—James O. Webb, Hillsboro.  
CO. ATTORNEY—S. M. Gattis, Hillsboro.  
CO. SUPT. HEALTH—C. D. Jones, Hillsboro.

SUPT. CO. HOME—R. D. Bain, Efland.  
CO. SUPT. SCHOOLS—Chas. E. Maddry, Hillsboro.

BOARD OF EDUCATION—J. P. Lockhart, (chm.), Mohun; S. T. Forrest, Efland; D. W. Burch, Chapel Hill.

CO. COMMISSIONERS—A. F. Andrews, (chm.), Gath; B. H. McKee, Cedar Grove; Thomas H. Wilson, Caldwell Institute.

CO. BOARD OF ELECTIONS—G. D. Webb, (chm.), Chapel Hill; Joseph A. Harris, Hillsboro; J. A. Cheek, Hillsboro.

CONSTABLES—Hillsboro Township, B. F. Mebane, Efland; Chapel Hill, Henry Ellis, Chapel Hill; Cedar Grove, W. R. Roberts, Tolers; Little River, D. J. Nichols, Caldwell Institute; Bingham, Julian Ray, Teer.

**Justices of the Peace.**

HILLSBORO TOWNSHIP—John Kirkland, J. A. Harris, Hillsboro; John F. McAdams, Mebane.

CHAPEL HILL—A. S. Barbee, J. M. Lloyd, Hinton Tilley, O. B. Cates, D. E. Patterson, Chapel Hill.

CEDAR GROVE—S. J. Hall, Cedar Grove; W. R. Hawkins, Carr.

LITTLE RIVER—J. W. Terry, George C. Ray, J. A. Scarlett, W. T. Bacon, Caldwell Institute.

BINGHAM—S. S. Webb, Oaks; R. L. Smith, Gath; John T. Sykes, W. H. Walker.

**Public School Teachers.**

Lockhart, J. P., Mohun.  
Bacon, Miss Vesta V., Hillsboro.  
Holden, Miss Lizzie, Hillsboro.  
Thompson, Miss Florabelle, Rock Springs.  
Jordan, Miss Daisy Irene, Laws.  
Laws, Miss Lizzie, Rougemont.  
Pickett, Miss Blanche, Barder.  
Anderson, Miss Sallie, Cedar Grove.  
Terrell, Miss Louise, Cedar Grove.  
Allen, Miss Lula, Prospect Hill.  
Thompson, Miss Lillian, Joppa.  
Thompson, Miss Julia, Joppa.  
Taylor, Miss Rodenia, Efland.  
Forrest, Miss Agnes, Efland.  
McCauley, Miss Cora, Chapel Hill.  
Morrow, Miss Myrtle, Oaks.  
Smith, Miss Mamie, Hillsboro.  
Roberson, Miss Lula, Teer.  
Andrews, Miss Dora, Chapel Hill.  
Strayhorn, Charles, Hillsboro.  
Andrews, W. V., Chapel Hill.  
Andrews, T. W., Chapel Hill.  
Thompson, John, Cedar Grove.  
Faucette, Geo. J., Hillsboro.  
Crutchfield, Geo. F., Efland.  
Clayton, Numa R., University Station.  
Stanford, Miss Maggie, Teer.  
Hocutt, J. C., Chapel Hill.  
Norwood, Dewitt, Lindsay.  
Kenion, Miss Fannie, Tolers.  
Long, Miss Lizzie, Hillsboro.  
Crawford, Miss Lizzie, Teer.  
Hughes, Miss Annie L., Cedar Grove.  
Reynolds, Miss May, Rock Springs.  
Long, Miss Lillian, Lindsay.  
Blue, Miss Lena, Efland.  
Morrow, Miss Selma, Oaks.  
Lindsay, Miss Carrie, Lindsay.  
Russell, Miss Mary, South Lowell.  
Cothran, Miss Allie, Rougemont.  
Clayton, Miss Carrie, Durham.  
Hall, Miss Willie T., Caldwell Institute.

Hamby, A. C., Rock Springs.  
 Andrews, I. E. D., Chapel Hill.  
 Pickard, Miss Blanche, Chapel Hill.  
 Warren, Miss Nannie, Corbett.

#### Ministers not in Towns.

BAPTIST—J. F. McDuffie, Rock Springs,  
 PRIMITIVE BAPTIST—T. Y. Monk, South  
 Lowell.

METHODIST—B. A. York, Rock Spring.

#### Physicians not in Towns.

C. W. Hughes, Cedar Grove.  
 W. M. Terrell, Cedar Grove.  
 J. R. Hester, Carr.  
 W. E. Murphy, Carr.  
 J. R. Parker, Carr.  
 A. C. Jordan, Caldwell Institute.

#### Schools and Academies.

CALDWELL RURAL GRADED SCHOOL—  
 Miss Willie T. Hall, Principal, Caldwell  
 Institute.

CHAR GROVE ACADEMY—Miss Annie  
 Hughes, Principal, Cedar Grove.

BINGHAM SCHOOL—Preston L. Gray,  
 Melbane

ORANGE GROVE ACADEMY—J. F. Mc-  
 Duffie, Rock Springs.

WHITE CROSS ACADEMY—N. R. Claytor,  
 Principal.

DAMASCUS HIGH SCHOOL—Charles Mc-  
 Cauley, Principal.

#### Cotton Gins.

H. H. Thompson, Hillsboro.  
 O. B. Cates, Hillsboro.  
 W. R. Lloyd, Chapel Hill.  
 T. F. Lloyd, Chapel Hill.  
 S. C. Patterson, Gath.  
 I. W. Pritchard, Lindsay.  
 R. H. Weaver, Chapel Hill.  
 C. W. Carroll, Chapel Hill.

#### Merchants not in Towns.

Jordan Bros., Caldwell Institute.  
 S. F. Gates, Caldwell Institute.  
 W. J. Miller, Caldwell Institute.  
 Miller & Wilson, Schley.  
 J. R. Berry, Meredith.  
 James Laws, Jr., Laws.  
 Porterfield & Ray, Tolers.  
 R. C. Patton, Cedar Grove.  
 Hughes & Cooper, Cedar Grove.  
 Hughes & Cooper, Carr.  
 S. T. Forrest, Effand.  
 J. D. Jordan, Effand.  
 P. M. Sykes, Joppa.  
 J. A. Crawford, Rock Springs.  
 J. P. Teer, Teer.  
 Lunico Lloyd, Gath.  
 M. Lindsay, Lindsay.  
 W. M. Stroud, University Station.  
 Mrs. J. F. Shumaker, University Station.  
 J. T. Couch, University Station.  
 J. T. Blackman, West Durham.  
 G. W. Parker, Heno.

#### Lumber Plants.

Hundley Lumber Co., University Station.  
 J. D. Jordan, Effand.  
 I. M. Roberson, University Station.  
 Murray Lumber Co., University Station.

#### Saw Mills.

Joseph Murray, Hillsboro.

#### Saloons.

None.

#### Tobacco Manufacturers.

R. C. Hill, Hillsboro.

#### HILLSBORO.

Incorporated in 1759 as Childsboro; in  
 1766 as Hillsboro.

Population 707.

Tax rate, 20c on \$100.

#### Town Officers.

Election first Monday in May every  
 two years.

MAYOR—Joseph A. Harris.

CLERK—Henry Richards.

TREASURER—J. S. Spurgeon.

BOARD OF ALDERMEN—James Webb,  
 O. J. Forrest, N. W. Brown, P. H. Smith,  
 Albert Crabtree.

PUBLIC SCHOOLS—S. C. Lindsay, Prin.  
 SCHOOL COMMITTEE—J. S. Spurgeon,  
 S. M. Gattis, L. J. Weaver.

POSTMASTER—Charles G. Rosemond.

R. R. AGENT—J. R. Powell.

EXPRESS AGENT—E. A. Rosemond.

#### Cemeteries and Supts.

Presbyterian, W. R. Rosemond.

Episcopal.

#### Ministers and Churches.

BAPTIST—Charles E. Maddry, Pastor.

METHODIST—N. C. Yearby.

PRESBYTERIAN—J. W. Goodman, Pas-  
 tor.

EPISCOPAL (St. Matthew's)—S. P. Wat-  
 ters, Rector.

#### Schools and Academies.

BRAGG & HEARTT—Mrs. M. H. Bragg  
 and Miss Alice C. Heartt.

#### Hotels and Boarding Houses.

OCCONEECHEE HOTEL—Henry Richards,  
 Proprietor.

LATA HOUSE—Mrs. Joe Latta, Prop.

COLE HOUSE—S. E. Cole, Prop.

#### Agricultural Implements.

Jas. Webb, Jr., & Bro.

Parks & Hedgpeeth.

H. L. Parish.

O. B. & B. H. Harrest.

#### Butchers and Dealers in Cattle.

W. E. Steward.

Julius C. Scott.

#### Blacksmith Shops.

John W. Ray.

Albert Crabtree.

#### Books and Stationery.

Hillsboro Book Store, N. W. Brown,  
 Prop.

H. L. Parrish.

#### Boot and Shoe Shops.

R. L. Faucett.

**Brick M'f'rs and Dealers.**

Turner &amp; Thompson.

**Cabinet-Makers.**Albert Crabtree.  
R. M. Graham.  
George Laws.**Canned Goods.**Fancy Grocery Co.  
E. A. Rosemond.**Contractors and Builders.**James Nichols.  
John Christmas.  
James Newman.  
Frank Hayes.  
W. A. Lloyd.  
H. H. Thompson.  
Henry Richards.  
Alex. Webb.**Casket M'f'rs and Dealers.**

George Laws.

**Clothing, Hats and Men's  
Furnishings.**James Webb, Jr., & Bro.  
Parks & Hedgpeth.  
O. J. & B. B. Forrest.  
S. E. Cole.  
E. A. Rosemond.  
H. L. Parish.**Confectionery Dealers.**E. A. Rosemond.  
Fancy Grocery Co.**Cotton Mills.**ENO COTTON MILLS—A. J. Ruffin,  
President; James Webb, Secretary and  
Treasurer; T. N. Webb, Superintendent; G.  
A. Durham, Vice President.**Crockery and Glassware.**James Webb, Jr., & Bro.  
Parks & Hedgpeth.  
E. A. Rosemond.  
H. L. Parish.  
N. W. Brown & Co.  
S. E. Cole.**Dentists.**

J. S. Spurgeon.

**Doctors.**Wm. Strudwick.  
C. D. Jones.  
D. C. Parris.**Druggists.**Wm. A. Hays.  
C. D. Jones.**Dress-Makers.**Miss Arlena Cates.  
Misses Forrest.  
Misses Porter.**Dealers in Ice.**

E. A. Rosemond.

**Dry Goods and Notions.**James Webb, Jr., & Bro.  
Parks & Hedgpeth.O. J. & B. B. Forrest.  
S. E. Cole.  
H. L. Parish.**Fish Markets.**W. E. Steward.  
Mitchell Latta.  
J. C. Scott.**Flour, Corn and Feed Mills.**MILLSBORO MILLING AND M'FG CO.—  
Jackson Crabtree.**Fruit Dealers.**E. A. Rosemond.  
Fancy Grocery Co.**Furniture Dealers.**Parks & Hedgpeth.  
James Webb, Jr., & Bro.  
Forrest Bros.**Grist Mills.**

Jackson Crabtree.

**General Merchandise.**James Webb, Jr., & Bro.  
Parks & Hedgpeth.  
H. L. Parish.  
N. W. Brown & Co.  
E. A. Rosemond.  
O. J. & B. B. Forrest.  
S. E. Cole.**Hides and Pelts.**W. E. Steward.  
N. W. Brown & Co.**Insurance Agencies.**

D. H. Hamilton, Agent.

**Junk Dealers.**

N. W. Brown &amp; Co.

**Lawyers.**J. W. Graham.  
S. M. Gattis.  
C. D. Turner.  
Frank Nash.**Millinery and Fancy Goods.**Miss Maggie Forrest.  
Mrs. M. L. Taylor & Sister.**Music Teachers.**Miss Alice Heartt.  
Miss Hays.**Newspapers and Editors.**ORANGE COUNTY OBSERVER—Jos. A.  
Harris, Editor.**Painters.**Richard Berry.  
R. M. Graham & Bro.**Paper-Hangers.**Richard Berry.  
R. M. Graham & Bro.**Shingle Dealers.**Parks & Hedgpeth.  
James Webb, Jr., & Bro.**Sales and Livery Stables.**

E. A. Rosemond &amp; Bro.



**Saloons.**

None.

**Telegraph Offices and M'grs.**

J. K. Powell, Agent.

**Telephone Exchanges & M'grs.**

Parks &amp; Hedgpath.

James Webb, Jr. &amp; Bro.

**Wood-Working Shops.**

Albert Crabtree.

George Laws.

**CHAPEL HILL.**

Incorporated in 1851.

Population 1,099.

Tax rate, 33 1-3c. on \$100; \$1.00 on poll.

University owns water works, sewerage and light plants.

Election first Tuesday in May every two years.

**Town Officers.**

MAYOR—W. S. Roberson.

CLERK—E. S. Merritt.

TREASURER—E. S. Merritt.

TAX COLLECTOR—John O'Daniel.

STANDARD KEEPER—R. A. Eubanks.

CHIEF OF POLICE—John O'Daniel.

BOARD OF ALDERMEN—J. C. MacRae.

Jr., W. W. Pickard, S. W. Andrews, J. W.

Gore, D. McCauley.

BOARD OF AUDIT—J. W. Gore, D. Mc-

Cauley, S. W. Andrews.

POSTMASTER—H. Lloyd.

R. R. AGENT—Thaddeus Fraley.

EXPRESS AGENT—Thaddeus Fraley.

**Ministers and Churches.**

BAPTIST—H. C. Moore, Pastor.

METHODIST—M. T. Ply'er, Pastor.

EPISCOPAL—Wm. H. Mead, Rector.

PRESBYTERIAN—No Pastor.

**Colleges.**THE UNIVERSITY OF NORTH CAROLINA.  
(107th Year.)FRANCIS PRESTON VENABLE, Ph. D.,  
President, and Professor of Theoretical  
Chemistry.KEMP PLUMMER BATTLE, LL. D.,  
Alumni Professor of History.JOSEPH AUSTIN HOLMES, S. B., (State  
Geologist). Lecturer on the Geology of  
North Carolina.JOSHUA WALKER GORE, C. E., Pro-  
fessor of Physics.THOMAS HUME, D. D., LL. D., Pro-  
fessor of English Language and Literature.WALTER DALLAM TOY, M. A., Pro-  
fessor of Modern Languages.EBEN ALEXANDER, Ph. D., LL. D.,  
Professor of the Greek Language and Lit-  
erature.WILLIAM CAIN, C. E., Professor of  
Mathematics.RICHARD HENRY WHITEHEAD, M. D.,  
Professor of Anatomy and Pathology.HENRY HORACE WILLIAMS, A. M., B.  
D., Professor of Philosophy.HENRY VAN PETERS WILSON, Ph. D.,  
Professor of Biology.COLLIER COBB, A. M., Professor of  
Geology.CHARLES STAPLES MANGUM, M. D.,  
Professor of Materia Medica.

EDWARD VERNON HOWELL, A. B., Ph.

G., Professor of Pharmacy.

MARCUS CICERO STEPHENS NOBLE,  
Professor of Pedagogy.HENRY FARRAR LINSOTT, Ph. D.,  
Professor of Latin Language and Litera-

ture.

JAMES CAMERON MacRAE, LL. D.,  
Professor of Law.CHARLES BASKFRVILLE, Ph. D., Smith  
Professor of General and Analytical Chem-

istry.

ISAAC HALL MANNING, M. D., Pro-  
fessor of Physiology.THOMAS RUFFIN, D. C. L., Associate  
Professor of Law.ALVIN SAWYER WHEELER, Ph. D., As-  
sociate Professor of Chemistry.CHARLES LEE RAPER, A. M., Associate  
Professor of Economics.JAMES D. BRUNER, Ph. D., Associate  
Professor of Romance Languages.ARCHIBALD HENDERSON, Ph. D., In-  
structor in Mathematics.THOMAS JAMES WILSON, Ph. D., In-  
structor in Latin.GEORGE McFARLAND McKIE, Instructor  
in Expression and English.EDWARD KIDDER GRAHAM, Ph. B., In-  
structor in English.W. S. BERNARD, A. B., Instructor in  
Greek.J. E. MILLS, Ph. D., Instructor in  
Physical Chemistry.J. E. LATTA, A. M., Instructor in  
Physics.C. A. SHORE, B. S., Instructor in Bi-  
ology.E. VON DEN STEINEN, Instructor in  
Physical Culture.

L. R. WILSON, A. B., Librarian.

PALMER COBB, Ph. B., Assistant in  
Modern Languages.

B. F. PAGE, Assistant in Pharmacy.

R. N. DUFFY, & M. H. STACY, Assis-  
tants in Mathematics.R. G. LASSITER & R. H. LICHTEN-  
THAELE, Assistants in Geology.R. O. E. DAVIS & B. S. DRANE, Assis-  
tants in Chemistry.DORMAN S. THOMPSON, Assistant in Bi-  
ology.

JAMES K. HALL, Assistant in English.

H. H. BENNETT, Assistant in Chemistry.

W. D. MacNIDER, Assistant in Anatomy.

**Schools and Academies.**

CHAPEL HILL HIGH SCHOOL—T. W.

Stroud, Principal.

**Hospitals and Asylums.**

University Hospital.

**Hotels and Boarding Houses.**

Chapel Hill Hotel.

Carolina Hotel.

Commons Hall.

Mrs. Archer.

Mrs. McNider.

Mrs. Kluttz.  
Mrs. Best.  
Mrs. Burch.  
Mrs. Tankersly.  
Mrs. Cramner.

#### Auctioneers.

J. D. Webb.

#### Agricultural Implements.

J. D. Webb.  
John O'Daniel.  
W. N. Pritchard.

#### Barber Shops.

Thos. Dunston.  
Dal Guthrie.

#### Banks and Bankers.

BANK OF CHAPEL HILL—J. S. Carr,  
President; W. M. Minor, Cashier. Capital \$10,000.

#### Butchers and Dealers in Cattle.

W. T. Hearn.  
Graham Sykes.  
W. D. Weaver.

#### Blacksmith Shops.

B. F. Ray.  
Will Ray.

#### Books and Stationery.

A. A. Kluttz.  
R. S. McRae.

#### Boot and Shoe Shops.

H. B. Brewer.  
H. L. Purefoy.  
Geo. Trice.  
John Jones.

#### Building & Loan Associations.

Chapel Hill Investment Co.

#### Cabinet-Makers.

S. L. Herndon.

#### Canned Goods.

T. H. Rancy.

#### Contractors and Builders.

S. L. Herndon.

#### Coal and Wood.

Charles Baskerville.

#### Confectionery Dealers.

J. L. Dayvis.  
A. A. Kluttz.  
R. S. McRae.

#### Crockery and Glassware.

D. McCauley.  
H. H. Patterson.

#### Cotton Mills.

ALBERTA COTTON MILL—Thomas F. Lloyd, Owner.  
BLANCHE HOSIERY MILL—Lloyd & Hogan, Owners.

#### Casket M'f'rs and Dealers.

S. L. Herndon.

#### Clothing, Hats and Men's Furnishings.

N. C. Long & Bro.

A. A. Kluttz.  
J. T. Durham.  
H. H. Patterson.

#### Cotton Buyers and Brokers.

C. L. Lindsay.  
T. F. Lloyd.

#### Doctors.

Chas. S. Mangum.  
K. H. Whitehead.  
T. J. Wilson.  
R. L. Gattis.  
Isaac Manning.

#### Druggists.

W. H. Yearby.  
Eubanks Drug Co.  
University Pharmacy.

#### Dealers in Carriages.

R. L. Stroud.  
F. G. Patterson.

#### Dress-Makers.

Mrs. Cora Williamson.  
Miss Laura Ward.

#### Dry Goods and Notions.

H. H. Patterson.  
R. L. Stroud.  
J. T. Durham.  
J. D. Webb.  
D. McCauley.  
S. J. Brockwell.  
N. G. S. Patterson.  
C. B. Griffin.

#### Dealers in Ice.

Jim Walker. (col.)

#### Electrical Supplies.

ELECTRIC LIGHT CO.—J. W. Gore,  
President.

#### Fish Markets.

Jim Wallace. (col.)

#### Flour, Corn and Feed Dealers.

R. L. Stroud.  
H. H. Patterson.

#### Fruit Dealers.

J. L. Dayvis.

#### Furniture Dealers.

R. S. Stroud.  
R. S. McRae.

#### Grist Mills.

Thos. F. Lloyd.

#### General Merchandise.

H. H. Patterson.  
R. L. Stroud.  
J. T. Durham.  
J. D. Webb.  
D. McCauley.  
W. N. Pritchard.  
Thos. Lloyd.  
Claud Pearson.  
S. W. Andrews.  
J. P. Foister.  
C. B. Griffin.  
Edgar Stone.  
W. A. Temple.  
W. A. Lloyd.

**Hardware and Ag'l Implem'ts.**

W. N. Pritchard.  
S. L. Herndon.

**Hides and Pelts.**

Wescott.

**Insurance Agencies.**

MacRae & Roberson.  
Chas. Baskerville.

**Job Printing Offices**

W. B. Thompson.  
The University Press Co.

**Lawyers.**

MacRae & Roberson.  
W. S. Roberson.  
Thomas Long.  
J. R. Rountree.

**Lumber M'f'rs and Dealers.**

W. H. Merritt.  
S. L. Herndon.

**Millinery and Fancy Goods.**

Mrs. Cora Williamson.

**Music Teachers.**

Mrs. J. M. Williams.

**Newspapers and Editors.**

CHAPEL HILL NEWS—W. B. Thompson,  
Editor.

N. C. JOURNAL OF LAW—J. C. MacRae,  
Editor; J. C. MacRae, Jr., Bus. Manager.

**Plumbers.**

John Foister.

**Paint and Oil Dealers.**

W. M. Yearby.

**Real Estate Agents.**

MacRae & Roberson.

**Shingle Dealers.**

S. L. Herndon.

**Sporting Goods.**

N. C. Long & Bro.

**Sales and Livery Stables.**

W. J. Hunter.  
Geo. Pickard & Bro.

**Tailor Establishments.**

John Ward.

**Telephone Exchanges & M'grs.**

R. R. Best.  
W. W. Pickard.

**Watches and Jewelry**

W. B. Sorrell.  
E. P. Cate.

**PAMLICO COUNTY.**

**County Seat, Bayboro.**

Formed in 1872 from Beaufort and Craven counties.

Area, 360 square miles.

POPULATION: 9,002. White males, 2,790; white females, 2,701. Foreign born, 5. Negro males, 1,303; negro females, 1,392. White males over 21 years, 1,298; negro males over 21 years, 597. White polls, 926; negro polls, 467.

Value of real estate, \$755,405, increase of \$228,812 over 1902. Value personal property, \$396,326, increase of \$80,762 over 1902, including 775 horses, 550 mules, 260 goats, 3,108 cattle, 10,090 hogs, 968 sheep.

Property listed in 1903 by whites, \$1,073,990; by negroes, \$78,122.

No. Schools: White, 26; Colored, 12.

TAX RATE: County, 23 2-3c. on \$100. Floating debt, \$15,000.

POST OFFICES: Alliance, Arapahoe, Ashwood, Bairds Creek, BAYBORO, (c. h.), Florence, Grantsboro, Hobucken, Kershaw, Lowland, Maribel, Merritt, Mesic, Olympia, Oriental, Pamlico, Reelsboro, STONEWALL, Vandemere.

PUBLIC ROADS: Worked by Old State Law. No. miles, 180.

**RAILROAD, TELEGRAPH AND EXPRESS COMPANIES:**

Old Dominion Steamship Company, assessed value ..... 3,966.66

SUPERIOR COURT: April 18th; October 24th.

**COUNTY OFFICERS.**

CLERK OF THE COURT—George T. Farnell, Bayboro.

SHERIFF—A. B. Campen, Alliance.

REGISTER OF DEEDS—Z. V. Rawls, Bayboro.

TREASURER—John T. Cooper, Bayboro.

CORONER—L. B. Midyette, Oriental.

SURVEYOR—Paul T. Tingle, Stonewall.  
CO. SUPT. HEALTH—H. P. Underhill, Bayboro.

SUPT. CO. HOME—George W. Reel, Bayboro.

CO. SUPT. SCHOOLS—E. C. Ross, Grantsboro.

BOARD OF EDUCATION—W. T. Mayo.

(clm.), Mesic; B. F. McCotter, Alliance; Paul J. Daniels, Merritt.

CO. COMMISSIONERS—Chas. A. Flowers, (clm.), Vandemere; A. J. Holton, Olympia, J. W. Cahoon, Florence.

CO. BOARD OF ELECTIONS—George R. Erinson, Bairs Creek; P. J. Daniels, Oriental; W. D. Alfred, Maribel.

CONSTABLES—No. 1 Township, W. H. Dixon, Reelsboro; No. 2, Willie W. Daniels, Merritt; No. 3, Ruben L. Rose, Mesic; No. 4, C. T. Henries, Lowland; No. 5, J. A. Johnson, Arapahoe.

#### Justices of the Peace.

NO. 1 TOWNSHIP—J. M. Reel, Reelsboro. NO. 2—J. B. Ferabee, Stonewall; T. A. Moringo, Stonewall.

NO. 3.—J. E. Heath, Alliance; J. G. Cherry, Vandemere; J. T. Dawson, Bayboro.

NO. 4—J. R. Sadler, E. A. Spain, Hobucken, R. E. Rice, Lowlands.

NO. 5.—Jonathan Perkins, Oriental; Jas. Spruill, Oriental.

#### Public School Teachers.

Flowers, Miss Clara, Vandemere.

Stapleford, E. A., New Bern.

Rock, O. J., Reelsboro.

Dunn, C. K., Arapahoe.

Eubank, W. A. Merritt.

McCotter, Elmo, Merritt.

Carey, J. W., Merritt.

Cahoon, J. W., Pamlico.

Caffrie, D., Vandemere.

Tyson, George T., Mesic.

Ireland, George, Hobucken.

Hardison, John, Grantsboro.

Daniels, Virgil, Oriental.

Ball, M. W., Oriental.

Attmore, George S., Jr., Stonewall.

Holton, R. C., Olympia.

Dees, R. O., Grantsboro.

Ross, E. C., Grantsboro.

Dixon, Ernest P., Snow Camp.

Scott, Loyd, Grantsboro.

Rock, Mrs. O. J., Reelsboro.

Farnell, Mrs. Rena, Bayboro.

Warren, Miss Viola, Grantsboro.

Brinson, Miss Lillie, Reelsboro.

Check, Mrs. Zella, Bayboro.

Attmore, Miss Hannah, Stonewall.

Carey, Miss Florence, Merritt.

Bridgforth, Miss Robbie, Maribel.

Cabul, Miss Annie, Vandemere.

Mayo, Miss Joella, Hobucken.

Potter, Miss Lillie, Vandemere.

Todd, Miss Nina, Oriental.

Dowty, Miss Sudie, Grantsboro.

Ross, Miss Annie, Prescott.

Linton, Miss Lucy, Sidney.

Spruill, Frank, Merritt.

#### Ministers not in Towns.

FREE WILL BAPTIST—Jesse Bennett, Olympia.

PRIMITIVE BAPTIST—Wm. W. Brinson, Reelsboro.

METHODIST—L. S. Etheridge, Pamlico.

CHRISTIAN—A. J. Holton, Olympia; I. P. Holton, J. W. Holton, Reelsboro.

#### Physicians not in Towns.

J. T. Clark, Hobucken.

#### Merchants not in Towns.

H. J. Kennedy & Co., Merritt.

J. L. Jones, Merritt.

Mrs. B. P. Small, Merritt.

James Gordon, Merritt.

J. A. Morris, Florence.

J. W. Martin, Florence.

W. R. Reel & Co., Arapahoe.

Jos. M. Reel, Arapahoe.

C. E. Paul & Co., Pamlico.

J. T. Davenport, Pamlico.

A. C. Brinson, Bairs Creek.

J. E. Reel, Bairs Creek.

N. H. Banks, Grantsboro.

J. F. Paul, Grantsboro.

Wm. Wayne, Olympia.

J. B. Reel & Son, Reelsboro.

Henry A. Reel, Reelsboro.

John S. Rice, Maribel.

D. C. McCotter & Co., Mesic.

W. T. Mayo, Mesic.

Joseph Morris, Mesic.

F. W. Alcock, Hobucken.

Silas Lupton, Hobucken.

B. A. Sadler, Hobucken.

J. C. Alcock, Hobucken.

R. W. Alcock, Hobucken.

S. J. Clark, Lowlands.

R. B. Hopkins, Lowlands.

E. S. Watson, Lowlands.

John Watson, Lowlands.

Watson & Credle, Lowlands.

James M. Reel, Arapahoe.

B. J. Johnson, Arapahoe.

R. B. Hardison, Arapahoe.

Maribel Supply Co., Maribel.

W. H. Gaskill, Hobucken.

#### Barrel Factories.

E. H. Pickles, Bayboro.

A. T. Midyett, Oriental.

#### Fertilizer Manufacturers.

Cowell, Swan & McCotter Co., Bayboro.

#### Grist Mills.

Dean & Woodard, Pamlico.

A. F. Midyette, Oriental.

W. R. Reel & Co., Arapahoe. r

#### Sales and Livery Stables.

W. H. Powers, Oriental.

#### Saw Mills.

Samuel Campen, Alliance.

N. H. Banks, Grantsboro.

J. B. Reel & Son, Reelsboro.

Dean & Woodard, Pamlico.

Pamlico Lumber Co., W. E. Lukens & Co., Philadelphia, Props.; Joshua Flowers, Manager at Vandemere; S. W. Ferreebe, Manager at Stonewall.

Arthur P. Midyette & Co., Oriental.

Blades Lumber Co., Oriental.

#### Saloons.

None.

#### BAYBORO.

Incorporated in 1881, amended in 1883 and 1902.

Population, 402.  
 White polls, 36; colored polls, 30.  
 Election held second Tuesday in May.  
 Term, one year.

### Town Officers.

MAYOR—D. B. Hooker.  
 CLERK—J. W. Miller.  
 TREASURER—W. H. Sawyer.  
 TAX COLLECTOR—J. G. Ireland.  
 CHIEF OF POLICE—J. G. Ireland.  
 TOWN COMMISSIONERS—John F. Cowell, W. H. Sawyer, C. S. Weskett.  
 POSTMASTER—John W. Rice.

### Ministers and Churches.

BAPTIST—J. R. Taylor, Pastor.

### Schools and Academies.

PAMLICO MALE AND FEMALE INSTITUTE—Mrs. Zella Check, Prin.; Mrs. George F. T. Farrell, Miss Hannah Attmore, Assistants.

### Hotels and Boarding Houses.

BAYBORO INN—D. B. Hooker, Prop.  
 HAUGH HOUSE—W. T. Haugh, Prop.

### Agricultural Implements.

J. T. Cooper.  
 J. R. Rice & Bro.

### Barber Shops.

W. S. Simmons.

### Bicycle Dealers.

T. C. Miller.

### Butchers and Dealers in Cattle.

John G. Ireland.  
 George Swindell.

### Blacksmith Shops.

Jack W. Miller.

### Books and Stationery.

John T. Cooper.  
 J. R. Rice & Bro.

### Boots and Shoes.

J. T. Cooper.  
 J. R. Rice & Bro.

### Canned Goods.

J. T. Cooper.  
 J. R. Rice & Bro.  
 Alex. Lee.

### Contractors and Builders.

David Harris.  
 R. C. Best.

### Carriage Manufacturers.

Jack W. Miller.

### Casket M'f'rs and Dealers.

Jack W. Miller.

### Clothing, Hats and Men's Furnishings.

J. T. Cooper.  
 J. R. Rice & Bro.

### Commission Merchants.

J. F. Cowell.  
 W. H. Sawyer.

### Confectionery Dealers.

J. T. Cooper.  
 J. R. Rice & Bro.  
 Bayboro Grocery Co.

### Crockery and Glassware.

J. T. Cooper

### Cotton Bryers and Brokers.

W. H. Sawyer.  
 J. F. Cowell.

### Doctors.

H. P. Underhill.  
 D. A. Dees.

### Dress-Makers.

Mrs. George Dawson.

### Dry Goods and Notions.

J. T. Cooper.  
 J. R. Rice & Bro.

### Dealers in Grain and Seed.

J. R. Rice & Bro.  
 J. T. Cooper.

### Florists.

Mrs. E. M. Sawyer.  
 Mrs. J. T. Cooper.  
 Mrs. E. H. Haugh.

### Fish Markets.

J. S. Miller.  
 B. S. Tingle.

### Flour, Corn and Feed Dealers.

J. T. Cooper.  
 J. R. Rice & Bro.

### Furniture Dealers.

R. G. Lupton.

### Grist Mills.

E. H. Pickles.

### General Merchandise.

J. T. Cooper.  
 J. R. Rice & Bro.  
 Bayboro Grocery Co.

### Hardware and Ag'l Implem'ts.

J. T. Cooper.  
 J. R. Rice & Bro.

### Hides and Pelts.

J. G. Ireland.

### Lawyers.

W. T. Caho.  
 H. L. Gibbs.

### Lumber M'f'rs and Dealers.

Bayboro Land & Lumber Co.

### Millinery and Fancy Goods.

Mrs. Cora P. Hough.

### Music Teachers.

Miss Hannah O. Attmore.

### Naval Store Dealers.

J. T. Cooper.  
 J. R. Rice & Bro.

### Newspapers and Editors.

BAYBORO SENTINEL—W. T. Caho,  
 Editor.



**Painters.**

L. G. Hinnant.

**Paper-Hangers.**

L. G. Hinnant.

**Real Estate Agents.**

W. T. Cabo.

**Retail Grocers.**J. T. Cooper,  
J. R. Rice & Bro.  
Bayboro Grocery Co.**Shingle Manufacturers.**

E. H. Pickles.

**Shingle Dealers.**

E. H. Pickles.

**Sporting Goods.**

T. C. Miller.

**Saw Mills.**E. H. Pickles.  
Bayboro Land & Lumber Co.**Sales and Livery Stables.**E. C. Hooker.  
C. S. Weskett.**Telephone Exchanges & M'grs.**BEAUFORT AND PAMLICO TELEPHONE  
CO.—Charles Swan, Lessee; C. K. Swan,  
Manager.**ORIENTAL.**Incorporated 1898.  
Population, 402.  
Tax rate, 50c. on \$100.**Town Officers.**MAYOR—J. Perkins.  
CLERK—A. H. Haskins.  
TREASURER—Matthew Swindell.  
CHIEF POLICE—Matthew Swindell.  
TAX COLLECTOR—W. B. Ward.  
BOARD OF ALDERMEN—J. M. Mason,  
Claud Haskins, B. F. Pickles.  
POSTMASTER—Claud Haskins.  
R. R. AGENT—W. J. Smith.**Ministers and Churches.**METHODIST—F. S. Becton, Supply.  
BAPTIST—R. I. Corbett, Pastor.  
DISCIPLES—W. H. Petree.**Schools and Academics.**ORIENTAL HIGH SCHOOL—M. W. Ball,  
Prin.; Miss Nina Todd and Mrs. M. W.  
Ball, Assistants.**Hotels and Boarding Houses.**

Crocker House—T. B. Midyette, Prop.

**Butchers and Dealers in Cattle.**Moore & Langley.  
J. D. Peed.**Doctors.**G. G. Bell.  
O. C. Daniels.**General Merchandise.**C. C. Haskins & Co.  
W. J. Morgan.J. F. Brabble.  
G. W. Midyett & Co.  
G. L. Griffin & Co.**Lawyers.**

H. L. Gibbs.

**Lumber M'frs and Dealers.**W. B. Blades Lumber Co.  
A. F. Midyett.**Sales and Livery Stables.**

W. H. Powers.

**STONEWALL.**Incorporated about 1870.  
Population, 182.  
Tax rate, 10c. on \$100.**Town Officers.**MAYOR—C. R. McClees.  
CLERK—R. H. Baxter.  
TREASURER—S. W. Ferebee.  
TAX COLLECTOR—J. C. Ormond.  
CHIEF OF POLICE—D. L. McClees.  
BOARD OF ALDERMEN—E. L. Swindell,  
R. H. Baxter, A. R. Gatlin.  
PUBLIC SCHOOL—Mrs. Cheek, Prin.  
POSTMASTER—S. W. Ferebee.  
STEAMBOAT AGENT—W. J. Swan.**Ministers and Churches.**METHODIST—W. H. Kertin, Pastor.  
BAPTIST—T. A. Mazingo, Pastor.**Hotels and Boarding Houses.**"Drummers Home."  
A. E. Cherry.**Doctors.**

G. S. Attmore.

**General Merchandise.**C. H. Fowler & Co.  
S. W. Ferebee.  
J. J. Baxter.**VANDEMERE.**Incorporated in 1895.  
Population, 225.  
Tax rate, 10c on \$100.**Town Officers.**MAYOR—R. B. Phepps.  
CLERK—U. C. Holton.  
CHIEF OF POLICE—I. B. Allen.  
TAX COLLECTOR—I. B. Allen.  
TREASURER—Charles Griggs.  
BOARD OF ALDERMEN—Rufus Morris,  
Richard Linealen, U. C. Holton.  
POSTMASTER—P. C. Jones.**Ministers and Churches.**

BAPTIST—J. R. Taylor.

**Schools and Academics.**VANDEMERE ACADEMY—D. C. Caffery,  
Principal.**General Merchandise.**S. F. McCotter & Bro.  
J. H. Edwards.  
U. C. Holton.  
P. C. Jones.

# PASQUOTANK COUNTY.

## County Seat, Elizabeth City.

Formed in 1729 from one of the original precincts of Albemarle. Name derived from the Pasquotank tribe of Indians, who once occupied the section.

Area, 240 square miles.

POPULATION: 13,600. White males, 3,399; white females, 3,234. Foreign born, 47. Negro males, 3,419; negro females, 3,608. White males over 21 years, 1,690; negro males over 21 years, 1,526. White polls, 1,185; negro polls, 811.

Value of real estate, \$2,179,249, increase of \$433,250 over 1902. Value personal property, \$1,013,154, increase of \$31,191 over 1902, including 1,308 horses, 440 mules; 2 jacks, 581 goats, 5,574 cattle, 12,002 hogs, 1,550 sheep.

Property listed in 1903 by whites, \$2,966,634; by negroes, \$225,769.

No. Schools: White, 21; Colored, 19.

TAX RATE: County, 27c. on \$100 and 35c. poll. Floating debt, \$1,700.

POST OFFICES: ELIZABETH CITY, (c. h.), Okisko, Poolville, Weeksville.

R. F. D. ROUTES: Elizabeth City, Nos. 1, 2, 4.

PUBLIC ROADS: Worked by Law of 1903, except Newland and Providence Townships, which are worked by Old Law.

### RAILROAD, TELEGRAPH AND EXPRESS COMPANIES:

Norfolk & Southern, 12.06 miles, assessed value .. . . .	\$216,195.73
Western Union Telegraph Company, 26.00 miles, assessed value .. . . .	826.46
Elizabeth City & Norfolk Telephone Co., 20.00 miles, assessed value .. . . .	805.64
Elizabeth City Telephone Company, 30.00 miles, assessed value .. . . .	6,500.00
Elizabeth City Electric Light & Power Company, assessed value .. . . .	2,000.00
Camden Telephone Company, 4.00 miles, assessed value .. . . .	142.86
Old Dominion Steamship Company, assessed value .. . . .	4,541.66
Southern Express Company, 12.57 miles, assessed value .. . . .	1,464.83
Lake Drummond Canal Company, assessed value .. . . .	8,000.00

SUPERIOR COURT: March 14th, two weeks; May 30th, two weeks, civil cases only; September 19th; November 28th.

### COUNTY OFFICERS.

CLERK OF THE COURT—W. H. Jennings, Elizabeth City.

SHERIFF—Charles Reid, Elizabeth City.

REGISTER OF DEEDS—J. C. Spence, Elizabeth City.

TREASURER—James P. Thompson, Elizabeth City.

CORONER—L. Fearing, Elizabeth City.

SURVEYOR—J. C. Perry, Elizabeth City.

STANDARD-KEEPER—J. W. Dawson, Elizabeth City.

CO. SUPT. HEALTH—J. B. Griggs, Elizabeth City.

SUPT. CO. HOME—J. T. Newbold, Elizabeth City.

CO. SUPT. SCHOOLS—W. M. Hinton, Elizabeth City.

CO. BOARD OF EDUCATION—M. N. Sawyer, (chm.), Elizabeth City; W. J. Williams, R. F. D. No. 4, Elizabeth City; E. V. Davenport, Poolville.

CO. COMMISSIONERS—George M. Scott, (chm.), Elizabeth City; S. N. Morgan, Elizabeth City; W. H. Reid, Elizabeth City; Thomas E. Palmer, R. F. D. No. 2, Elizabeth City; W. F. Spence, R. F. D. No. 4, Elizabeth City.

CO. BOARD OF ELECTIONS—W. H.

Weatherly (chm.), Elizabeth City; P. H. Williams, W. C. Brooks, Elizabeth City.

CONSTABLES—Elizabeth City Township, R. B. Martin, Elizabeth City; Nixonton, Wm. H. Simpson, Elizabeth City; Mount Hermon, James E. Bundy, Okisko; Providence, Edward Morgan, Elizabeth City; Newland, E. J. Spence, R. F. D. No. 4, Elizabeth City.

### Justices of the Peace.

ELIZABETH CITY TOWNSHIP—T. B. Wilson, M. M. Sawyer, W. S. White, M. G. Wright, Wm. H. Cropsey, J. C. Spence, C. W. Grice, M. N. Sawyer, N. R. Parker, A. S. Neal, Elizabeth City.

MOUNT HERMON—W. H. Thompson, T. C. Perry, D. C. Perry, B. G. Winslow, Okisko; James R. Brite, Edward D. Owens, B. W. Morgan, J. C. Overman, Elizabeth City.

NEWLAND—B. C. Jackson, W. J. Spence, R. B. Edney, W. N. Brothers, G. W. Harris, E. J. Spence, J. A. Evans, R. F. D. No. 4, Elizabeth City.

NIXONTON—George W. Cartwright, R. F. D. No. 1, Elizabeth City; Lemuel Harris, Elizabeth City; James E. Lanes, R. F. D. No. 1, Elizabeth City; W. H. Reid,

PROVIDENCE—Cader Jennings, Robert

Whitehurst, R. Nixon Morgan, Simeon Pritchard, W. E. Wood, Wm. F. Pritchard, Jr., Lem Whitehurst, Elizabeth City.  
**SALEM**—T. E. Palmer, John C. James, r., John L. Palmer, W. C. Morse, R. F. D. No. 2, Elizabeth City; Thomas Jennings, James T. Chory, Weeksville.

#### Public School Teachers.

Cobb, Miss Emma, Elizabeth City.  
 Weeks, Miss Clara, Elizabeth City.  
 Brooks, Mrs. M., Elizabeth City.  
 Overman, W. S., Elizabeth City.  
 Sawyer, Wilma, Elizabeth City.  
 Weeks, Miss Mary, Elizabeth City.  
 Cartwright, Miss Minnie, Elizabeth City.  
 Hinton, W. M., Elizabeth City.  
 Banks, Miss Nina, Elizabeth City.  
 Albertson, Miss Minnie, Elizabeth City.  
 Cartwright, Miss Clontonia, Elizabeth City.  
 Mount, Mrs. M., Elizabeth City.  
 Bell, R. T., Elizabeth City.  
 Whitehurst, L. J. D., Elizabeth City.  
 Hood, Miss Lela F., Elizabeth City.  
 Randolph, W. G., Elizabeth City.  
 Boushall, Miss Annie, Elizabeth City.  
 Baker, Miss Amelia, Elizabeth City.  
 Butler, Miss Lula, Elizabeth City.  
 Wood, Miss Mary, Elizabeth City.

#### Ministers not in Towns.

**METHODIST**—W. E. Hocutt, Elizabeth City.  
**BAPTIST**—Joseph B. Ferebee, Elizabeth City; Dennis P. Harris, J. A. Shaw, Elizabeth City.

#### Physicians not in Towns.

J. L. Lister, South Mills, Camden Co.  
 E. W. Lister, Weeksville.

#### Merchants not in Towns.

Julius Jennings, Weeksville.  
 Caleb Raper, Weeksville.  
 John A. Meads, Weeksville.  
 Clifton Sawyer, Weeksville.  
 T. H. Pailin & Son, Weeksville.  
 Sawyer & Meads, Weeksville.  
 Palmer Bros., Kehukee.  
 John Hall, Nixonton.  
 George W. Cartwright, Nixonton.  
 James Towe, Okisko.  
 D. C. Perry, Okisko.  
 T. C. Perry, Okisko.  
 Joseph S. Brothers, Mumford.  
 W. T. Stafford, Mumford.  
 B. C. Jackson, Rosedale.  
 Susan B. Granger, Rosedale.  
 W. K. Etheridge, Rosedale.  
 H. W. Brite, Rosedale.  
 Richard Harris, Elizabeth City.  
 Joseph W. Davis, Elizabeth City.  
 E. W. Dailey, Weeksville.  
 Foster, Lowry, Kehukee.  
 Robert Raper, Weeksville.  
 James S. Cooper, Elizabeth City.  
 W. J. Temple, Rosedale.  
 W. E. Hinton, Mumford.  
 J. R. Brite, Mumford.  
 B. F. James, Elisha.  
 Luton & Jackson, Nixonton.  
 Joseph F. Jones, Rosedale.

Robert Russell, Elizabeth City.  
 John Overman, Weeksville.  
 S. Johnson, Weeksville.  
 James Parker, Kehukee.  
 E. G. Davis, Rosedale.

#### Cotton Gins.

Jackson & Williams, Mumford.  
 W. N. Brothers & Bro., Rosedale.  
 J. H. Tuttle, Okisko.  
 D. C. Perry, Okisko.  
 George W. Cartwright, Nixonton.  
 Caleb Raper, Weeksville.  
 T. H. Pailin & Son, Weeksville.  
 White & Sawyer, Weeksville.  
 B. F. James, Jr., Elisha.  
 M. M. Sawyer, Weeksville.  
 D. C. Perry, Weeksville.

#### Grist Mills.

Jackson & Williams, Mumford.  
 W. N. Brothers & Bro., Rosedale.  
 J. H. Tuttle, Okisko.  
 D. C. Perry, Okisko.  
 George W. Cartwright, Nixonton.  
 Caleb Raper, Weeksville.  
 T. H. Pailin & Son, Weeksville.  
 White & Sawyer, Weeksville.  
 B. F. James, Jr., Elisha.

#### Saloons.

None outside of towns.

#### Saw Mills.

Hinton & Angle Co., Mumford.  
 Jackson & Williams, Mumford.  
 W. N. Brothers & Bro., Rosedale.  
 E. V. Hinton, Mumford.  
 J. H. Tuttle, Okisko.  
 White & Sawyer, Weeksville.  
 Wm. Pailin, Nixonton.  
 A. B. Walston, Weeksville.

### ELIZABETH CITY.

Population, 6,348.

Value real estate and personal property, \$2,052,394.

TAX RATE—\$1 10 on \$100; city purposes, 92c.; bonded debt, 18c.

#### Town Officers.

Election is held Tuesday after first Monday in May; term of office, 2 years.  
**MAYOR**—T. B. Wilson.  
**CLERK**—R. T. Whitehurst.  
**TREASURER**—James B. Ferebee.  
**TAX COLLECTOR**—R. T. Whitehurst.  
**ATTORNEY**—Rocoe W. Turner.  
**CITY PHYSICIAN**—John B. Griggs.  
**SUPT. OF HEALTH**—John B. Griggs.  
**FIRE COMMISSIONERS**—J. B. Fearing, T. P. Nash, H. B. McAbee.  
**FIRE COMPANIES AND CHIEFS**—Albmarle Fire Co., R. H. Raper, Chief.  
**CHIEF OF POLICE**—W. C. Dawson.  
**POLICEMEN**—A. C. Bell, Assistant; J. C. Scarboro; Wilson Brothers, C. C. Parker.  
**STREET COMMISSIONER**—J. F. Weeks.  
**BOARD OF ALDERMEN**—A. L. Pendleton, P. H. Williams, H. B. McAbee, T. P. Nash, J. H. LeRoy, N. R. Parker, John B. Fearing.  
**CITY PUBLIC SCHOOL**—Miss Lula M. Bradford, Principal.

**CITY SCHOOL COMMITTEE**—C. E. Thompson, George W. Brothers, Wesley Williams.

**POSTMASTER**—I. M. Meekins.

**R. R. AGENT**—W. B. Keys.

**EXPRESS AGENT**—J. D. Sykes.

### **Cemeteries and Supts.**

Hollywood Cemetery.  
Episcopal Cemetery.

### **Ministers and Churches.**

**BAPTIST**—C. W. Duke, Pastor.

**BAPTIST**—(Blackwell Memorial.)—W. A. Ayers, Pastor.

**METHODIST**—(First Church)—D. H. Tuttle, Pastor; City Road M. E. Church, South, H. M. North, Pastor; Presiding Elder, J. E. Underwood.

**EPISCOPAL**—L. L. Williams, Rector.

**PRESBYTERIAN**—R. L. Grier, Pastor.

**PEARL STREET CHURCH**—(Northern Methodist)—Thomas S. Davis, Pastor.

**Y. M. C. A.**—S. L. Shep., President; Frank W. Evans, General Secretary.

### **Schools and Academies.**

**ATLANTIC COLLEGIATE INSTITUTE**—S. L. Sheep, President.

**SELECT SCHOOL**—I. N. Tillett, Prin.

**PRIVATE SCHOOL**—R. B. Creecy, Jr., Principal.

**ALBEMARLE HIGH SCHOOL**—W. A. Bivins, Principal.

**STATE COLORED NORMAL**—P. W. Moore, Principal.

### **Hotels and Boarding Houses.**

Arlington Hotel.

River View Hotel.

Little Gem Hotel.

Keaton's Hotel.

Oneal's Hotel.

Mrs. Mary E. Fearing.

Mrs. Laura O. Mitchell.

J. G. Venning's Hotel.

Mrs. Cassie Morrisett.

G. E. Robertson.

### **Agricultural Implements.**

Sharber & White.

Aydlett Bros. Co.

D. M. Jones Co.

### **Architects.**

Harry Pearson.

### **Barber Shops.**

James B. Ferebee.

A. Huckatee.

Isaac Leich, (col.)

A. J. Jordan, (col.)

### **Bicycle Dealers.**

P. Delon.

Barnes & Webster.

The Excelsior Bicycle Supply House.

W. S. Cartwright.

### **Bakers.**

B. T. Harris.

R. Koch.

A. B. Seeley & Son.

Enoch Cartwright.

### **Banks and Bankers.**

**FIRST NATIONAL BANK**—Charles H. Robinson, President; W. T. Old, Cashier. Capital, \$50,000; Surplus and Profits, \$40,000.

**CITIZENS BANK**—O. McMullan, President; M. R. Griffin, Cashier. Capital, \$25,000.

**THE SAVINGS BANK & TRUST CO.**—Wm. T. Old, President; E. F. Aydlett, Vice-President; George B. Pendleton, Cashier. Capital, \$25,000.

### **Brokers.**

A. S. Neal.

H. T. Greenleaf, Jr.

C. L. Whitehurst.

### **Butchers and Dealers in Cattle.**

C. C. Pappendiek.

P. H. Ives & Bro.

Caleb Walker & Bro.

W. T. Love.

John Warren, (col.)

### **Blacksmith Shops.**

Miles Jennings.

A. C. Stokes.

J. H. Pasterfield.

W. K. Carter.

S. K. Simpson.

W. J. Broughton.

C. Madrin.

W. H. Morris.

Elizabeth City Buggy Co.

### **Broom Manufacturers.**

Euclid Heights Co.

H. P. Williams.

### **Barrel Factories.**

Elizabeth City Barrel Factory.

N. C. Tray and Basket Co.

### **Books and Stationery.**

P. W. Melick.

### **Boots and Shoes.**

Owens' Shoe Co.

### **Boot and Shoe Shops.**

B. F. Gunn.

John & Antonio Caprio.

### **Brick M'f'rs and Dealers.**

Elizabeth City Brick Co.

Fred G. Thompson.

### **Cabinet-Makers.**

F. H. Ziegler.

Reuben Madrin.

Elisha Overton & Co. (col.)

### **Cotton Gins.**

Elizabeth City Milling Co.

M. D. Gregory & Son.

B. F. Spence.

### **Canned Goods.**

The Elizabeth City Oyster Co.

John Boyle Co. (Oysters.)

### **Contractors and Builders.**

Otis Bramble.

Harry Pearson.

T. A. Powers.

J. W. Martin.  
W. M. Price.  
Elisha Overton, (col.)

### Carriage Manufacturers.

Elizabeth City Buggy Co.

### Casket M'f'rs and Dealers.

F. H. Ziegler.  
Reuben Madria.  
Elisha Overton & Co., (col.)

### Cigar Factories.

ROYAL CIGAR CO.—J. R. Pinner, Prop.

### Clothing, Hats and Men's Furnishings.

E. S. Chessen Co.  
The Fair.  
The Elk.

### Coal and Wood.

Crystal Ice and Coal Co.  
Fred Davis.  
M. G. Wright.  
B. F. Alexander.  
The Elizabeth City Sand and Wood Co.  
W. H. Starke, (col.)

### Collecting Agencies.

THE CAROLINA COLLECTING AGENCY  
—Edmund Alexander, Manager.

### Commission Merchants.

N. G. Grandy & Co.  
W. C. Glover.  
L. L. Winder & Co.  
Cartwright, Parson & Co.

### Confectionery Dealers.

Weatherly & Twiddy, (wholesale).

### Confectionery Manufacturers.

Weatherly & Twiddy.

### Curio Dealers.

Charles Morgan.

### Cotton Mills.

THE ELIZABETH CITY COTTON MILLS  
—O. McMullan, President; James G. Gregory, Secretary and Treasurer.

THE ELIZABETH CITY HOSIERY CO.—  
D. B. Bradford, President; P. H. Williams, Secretary and Treasurer; H. E. Wilson, Superintendent.

### Crockery and Glassware.

P. W. Melick.

### Chamber of Commerce.

A. L. Pendleton, President; M. N. Sawyer, First Vice-President; W. C. Glover, Second Vice-President; H. T. Greenleaf, Jr., Secretary and Treasurer.

### Dealers in Carriages.

J. B. Flora & Co.  
Elizabeth City Buggy Co.

### Dealers in Tobacco.

J. R. Pinner.

### Dentists.

J. H. White.  
S. W. Gregory.

C. R. Riddick.  
H. S. Wiley.  
Erskine Ehringhaus.

### Doctors.

Wm. W. Griggs.  
F. W. Lowry.  
J. E. Wood.  
O. G. B. McMullan.  
W. J. Lumsden.  
J. B. Griggs.  
A. L. Pendleton.  
Isaiah Fearing.  
Zenas Fearing.  
C. W. Sawyer.  
H. T. Aydtlett.  
G. W. Cardwell, (col.)

### Druggists.

J. E. Wood.  
W. W. Griggs & Son.  
O. G. B. McMullan.  
H. T. Aydtlett.  
Standard Pharmacy.

### Dress-Makers.

The Misses Sampson.  
Mrs. McCabe.  
Mrs. J. T. Lamb.  
Mrs. John W. Edney.  
Miss Martha A. Bell.  
Miss Maggie Williams.  
Miss Serena Williams.  
Mrs. Emily Raper.

### Dry Goods and Notions.

T. W. Williams.  
H. H. Lavanstein.  
J. H. Applebaum.  
D. J. Abraham.  
L. Lavanstein.  
Hamburger.  
L. S. Gordon.  
N. Y. Racket Store.  
Faris Nassof.

(Wholesale and Retail.)

McCabe & Grice.  
R. J. Mitchell.  
Rucker & Sheeley.  
Fowler & Co.  
The Fair.  
E. S. Chessen Co.

### 5 and 10c. Stores.

Frank C. Tatem & Co.  
W. G. Banks.  
Williams & Sivills.

### Electric Companies and Officers.

Elizabeth City Electric Light & Power Company.

### Flour, Corn and Feed Mills.

N. R. Zimmerman & Co.  
Elizabeth City Milling Co.  
Aydtlett Bros. Co.

### Foundries and Iron Works.

North Carolina Iron Works.  
Elizabeth City Iron Works.

### Fruit and Confectioneries.

George W. Parson.  
J. Townsend Lamb.



T. W. Williams.  
John H. Burgess.  
A. B. Seeley & Son.

### Furniture Dealers.

P. W. Melick.  
Mathias Owens.  
Elizabeth City Furniture Co.  
C. L. Lister.  
The Globe.

### Fish Markets.

J. B. Lowry.  
T. Crank.  
Pritchard & Jackson.

### Florists.

Mrs. Louisa A. Morgan.

### Gas Companies.

Elizabeth City Gas Company.

### Grist Mills.

N. R. Zimmerman & Co.  
Elizabeth City Milling Co.  
Aydlett Bros. Co.

### Hardware and Ag'l Implem'ts.

Sharber & White.  
Aydlett Bros. Co.  
D. M. Jones Co.

### Ice Factories and Officers.

CRYSTAL ICE AND COAL CO.—J. B.  
Flora & S. B. Bartlett, Owners.  
W. M. Baxter. (Ice and Cold Storage.)

### Insurance Agencies.

Culpepper, Griffin, Old & Grice.  
Jones & Fearing.  
T. B. Wilson.  
M. L. Sanderlin.  
N. A. Jones.  
Little & Sawyer.  
E. H. Howe.  
J. C. Spicer.  
W. B. Griffin.  
R. T. Bell.  
E. D. Cooper.  
J. D. Fulmer.

### Junk Dealers.

W. C. Glover.  
Miles Jennings.  
A. Greenstine.

### Job Printing Offices.

Enterprise Printing Co.  
Frank M. Dexter.  
T. B. Berry.  
The Tar Heel.

### Lawyers.

E. F. Aydlett.  
J. Heywood Sawyer.  
P. H. Williams.  
J. C. Brooks.  
C. M. Ferebee.  
Roscoe v. Turner.  
C. E. Thompson.  
George w. Ward.  
E. F. Lamb.  
J. B. Leigh.  
P. W. McMullan.  
I. M. Meekins.

Wiley H. Grandy.  
Edmund Alexander.  
W. A. Worth.  
R. B. Creecy.  
John C. B. Ehringhaus.  
Daniel W. Perkins. (col.)

### Laundries.

Albemarle Steam Laundry.  
Sing Lee.

### Lumber M'rs and Dealers.

Blades Lumber Co.  
The Elizabeth City Lumber Co.  
Knobb's Creek Lumber Co.  
Kranier Bros. & Co.  
T. A. Commander & Son.  
Alligator Lumber Co.

### Land Companies.

Improvement Company of Elizabeth City.  
Riverside Land Co.  
Euclid Heights Co.  
Knolbs Creek Improvement Co.  
The West End Land & Improvement Co.

### Machine Shops.

North Carolina Iron Works.  
Elizabeth City Iron Works.

### Marble Works.

C. B. Mason Marble Co.  
Elizabeth City Marble Works.

### Masons and Builders.

W. A. Jones.  
J. C. Mathias.

### Millinery and Fancy Goods.

Mrs. A. S. Neal & Co.  
Holmes & Co.  
Mrs. M. Hill & Co.  
Mrs. D. A. Morgan & Co.  
McCabe & Grice.

### Mineral Water Bottlers.

S. Waters & Sons.  
J. F. T. Steger.

### Music Teachers.

Miss Ada C. Melick.  
Miss Elizabeth Baker.  
Miss Beulah Fulmer.  
Miss Katharine Ehringhaus.  
Miss Lou Cropsey.  
Miss Anna Sharp.  
Henry F. Sessoms.

### Marine Railways.

E. S. Willey.  
Barnes & Haskett.  
Hayman & Fearing.  
J. F. Snell.  
John Williams.

### Newspapers and Editors.

THE ECONOMIST—R. B. Creecy, Editor.  
NEWS—Thomas B. Berry, Editor.  
MISSION HERALD—L. L. Williams, Editor.  
TAR HEEL—W. L. Cohoon, Editor.

### Oil Dealers.

Standard Oil Co.—N. G. Grandy & Co.,  
Agents.  
L. L. Winder & Co.

**Painters.**

George L. Pappendick.  
M. L. Whedbee.  
Matt. Baker.  
West & Sons.  
S. W. Swain.

**Paper-Hangers.**

Matt Baker.  
George L. Pappendick.  
M. L. Whedbee.  
Joe Sedwick.  
M. L. Davis.  
S. W. Swain.

**Plumbers.**

J. J. Lawler & Co.  
Elizabeth City Stove & Plumbing Co.

**Pianos and Organs.**

Chas. M. Stieff. (Factory and Store.)

**Plow Factories.**

Elizabeth City Plow Co.  
The Ball Cultivator Co.

**Photographers.**

W. H. Zoeller.  
Charles Morgan.  
A. L. Divers.  
London Photo Co.  
J. J. Sexton.

**Real Estate Agents.**

J. C. Bland.  
E. F. Lamb.  
N. R. Parker.  
N. A. Jones.  
M. N. Sawyer.  
C. B. Mason.  
Culpepper, Griffin, Old & Grice.  
A. C. Hathaway.  
M. B. Culpepper.

**Retail Grocers.**

M. W. Ferebee & Co.  
A. B. Sceley & Son.  
Toxey & Gallop.  
The Wesley Williams Co.  
Pritchard & Jackson.  
W. T. Williams.  
J. C. Commander.  
W. N. Symons.  
C. G. Fearing.  
Mrs. M. A. Jenkins.  
L. J. Pritchard & Co.  
R. F. Simpson.  
James M. Bright.  
Henry Williams.  
L. W. Anderson.  
Enoch Cartwright & Son.  
M. L. Davis.  
T. B. Lamb.  
N. A. Jones.  
J. W. Ballance.  
John Ballance.  
R. B. White.  
J. B. Flora & Co.  
J. T. Lamb.  
C. A. Long.  
A. Q. Elliott.  
W. N. Boyce.  
Aydlett Bros. Co.

W. J. Woodley.  
Ehringhaus Bros. & Co.  
J. G. Fearing & Co.  
H. E. Sedgwick.  
Jeremiah Sawyer.  
Joseph Haskett.  
J. A. Mathews.  
G. M. Hughes.  
Samuel Modlin.  
Newell Garrett.  
H. W. Heath.  
W. G. Barks.  
J. D. Stillman.  
Davis & Bro.  
M. G. Wright.  
S. K. Simpson.  
W. G. Symons.  
Uriah Holmes.

**Restaurants.**

John W. Rykes.  
Ideal Cafe.

**Rice Mills.**

Elizabeth City Milling Co.

**Sash and Blind Factories.**

Kramer Bros. & Co.

**Sewerage Co.**

Elizabeth City Sewerage Co.

**Sewing Machine Agents.**

The Singer Manufacturing Co.

**Shingle Manufacturers.**

East Coast Cedar Co.  
Elizabeth City Lumber Co.

**Shingle Dealers.**

Kramer Bros & Co.

**Ship Brokers and Chandlers.**

THE PASQUOTANK AND ALBEMARLE SHIP  
BROKERAGE CO.—Samuel M. Alexander,  
Manager.

**Sail Makers.**

D. R. Munden.

**Saloons.**

Prohibition.

**Sporting Goods.**

C. R. Grandy.

**Sales and Livery Stables.**

W. N. Gregory.  
C. W. Overman & Co.  
Ed. Davis.  
A. Q. Elliott.  
A. C. Stokes.  
J. A. Scott.

**Tailor Establishments.**

Maurice Wescott.  
C. F. W. Raulfs.

**Telegraph Offices and M'grs.**

THE NORFOLK & CAROLINA TELEPHONE AND TELEGRAPH CO.—C. R. Johnson, President; C. Guirkin, Vice-President and General Manager.

**Telephone Exchanges & M'grs.**

THE ELIZABETH CITY TELEPHONE CO.—C. R. Johnson, President; C. Guirkin, Vice-President and General Manager.

**Typewriter Agents.**

C. W. Burrows.  
H. T. Greenleaf, Jr.

**Water and Power Cos.**

Elizabeth City Water & Power Co.

**Veterinary Surgeons.**

W. H. Morris.

**Watches and Jewelry**

Louis Selig.

J. D. Hathaway.  
Kight & Bright.

**Wood-Working Shops.**

Kramer Bros. & Co.  
T. A. Commander & Son.

**Wholesale Grocers.**

J. H. LeRoy Co.  
Aydlett Bros. Co.  
W. J. Woodley.  
J. B. Flora & Co.  
Ehringhaus Bros. & Co.  
Toxey & Gallop.

**PENDER COUNTY.****County Seat, Burgaw.**

Formed in 1875 from New Hanover county. Named in honor of General W. D. Pender, of Edgecombe, a distinguished officer in the Confederate army.

Area, 800 square miles.

POPULATION: 13,381. White males, 3,226; white females, 3,146. Foreign born, 14. Negro males, 2,288; negro females, 3,621. White males over 21 years, 1,555; negro males over 21 years, 1,309. White polls, 1,089; negro polls, 874.

Value of real estate, \$916,537, increase of \$22,748 over 1902. Value personal property, \$616,488, increase of \$186,056 over 1902, including 774 horses, 1,021 mules, 1,860 goats, 5,600 cattle, 18,485 hogs, 4,037 sheep.

Property listed in 1903 by whites, \$1,449,137; by negroes, \$161,351.

No. Schools: White, 48; Colored, 39.

TAX RATE: County, 23 2-3c. on \$100. No debt. One iron bridge.

POST OFFICES: Ashlon, Atkinson, Bannermans, Birta, BURGAW, (c. h.), Currie, Grit, Hampstead, Harrison Creek, Keith, LONG CREEK, Maplehill, Montague, Moores Creek, Northeast, Olga, Page, Point Caswell, Rocky Point, Scotts Hill, Sloop Point, South Washington, Topsail Sound, VIOLA, Willard.

PUBLIC ROADS: Worked by Old State Law.

**RAILROAD, TELEGRAPH AND EXPRESS COMPANIES:**

Atlantic Coast Line, 59.99 miles, assessed value .....	\$1,517,543.45
Pullman Company, 25.00 miles, assessed value .....	3,740.00
Western Union Telegraph Company, 309.00 miles, assessed value ..	9,822.19
Southern Express Company, 62.83 miles, assessed value .....	7,322.02
Columbus Telephone Company, 20.00 miles, assessed value ..	400.00
Continental Fruit Express Company, assessed value ..	950.00
Armour Car Lines, assessed value .....	2,666.66

SUPERIOR COURT: January 11th; February 29th; September 5th.

**COUNTY OFFICERS.**

CLERK OF THE COURT—J. F. Johnson, Burgaw.

SHERIFF—W. W. Alderman, Burgaw.

REGISTER OF DEEDS—W. M. Hand, Burgaw.

TREASURER—W. W. Alderman, Burgaw.  
SURVEYOR—C. C. Woodcock, Moores Creek.

STANDARD KEEPER—T. V. Bordeaux, Burgaw.

CO. ATTORNEY—J. T. Bland, Burgaw.

CORONER—R. J. Williams, Rocky Point.

SUPT. CO. HOME—John L. Batts, Burgaw.

CO. SUPT. SCHOOLS—T. T. Murphy, Atkinson.

BOARD OF EDUCATION—J. B. Davis,

(chm.), A. C. Ward, J. T. Bland, Burgaw.

CO. COMMISSIONERS—K. F. Powers, (chm.), Maple Hill; F. P. Flynn, Berta; George J. Moore, Atkinson.

CO. BOARD OF ELECTIONS—W. W. Miller, (chm.) Rocky Point; W. M. Hand, Burgaw; J. B. Moore, Burgaw.

CONSTABLES—W. T. Vick, Moores Creek; B. B. Wooten, Maple Hill.

**Justices of the Peace.**

BURGAW TOWNSHIP—G. F. Jordan, T. L. Moore, J. H. Moore, Burgaw.

UNION—N. W. Powers, Willard; D. J. McMillan, L. T. Thomas, South Washington; J. W. New, Willard.

LONG CREEK—Wm. Burney, Grattan Williams, Long Creek.

HOLLY—D. J. Stokes, Maple Hill; R. T.

William, Bannermans; A. E. Burton, L. T. Lanier, Maple Hill.

CANE TUCK—J. M. Marshall, A. L. Pridgen, W. P. Croom, Birta.

CASWELL—J. H. Calvin, Atkinson; J. F. Watson, Point Caswell; E. A. Hawes, Atkinson.

COLUMBIA—R. H. Murphy, Atkinson; L. P. Rooks, Moore's Creek; W. M. Gurganaus, Crit.

ROCKY POINT—W. W. Miller, John E. Durham, Rocky Point.

TOPSAIL—John B. Davis, Rocky Point; J. C. Nixon, Topsail; F. M. Foy, Scott's Hill.

GRADY—M. M. Bullard, Montague; F. P. Rooks, Moores Creek; W. M. Gurgacurrie.

### Public School Teachers.

Corbett, Miss Ellen, Keith.  
Brinson, Miss Lucy, Burgaw.  
Harrell, Miss Bartelle, Rocky Point.  
Rowe, Miss Agnes, Burgaw.  
Simpson, Miss Berta, Point Caswell.  
Bland, Miss Zelma, Burgaw.  
Wiggs, Miss Cora I., Willards.  
Paddison, Miss Maude, Burgaw.  
Paddison, Miss Nellie, Long Creek.  
Driver, Miss Ella, Atkinson.  
Johnson, Miss Berta, Willard.  
La Barbe, Miss Gertrude, South Washington.

Herring, Miss Bettie, Burgaw, R. F. D. No. 3.

Moore, Miss Denie, Keith.  
Haskett, Miss Matilda, Rocky Point.  
Johnson, Miss Vinie, Crit.  
Ward, Miss Dannie K., Currie.  
Ward, Miss Mary, Burgaw.  
Henry, Miss Ida, Atkinson.  
Peden, Miss Mattie, Rocky Point.  
Saunders, Miss Daisy, Burgaw.  
Johnson, Miss Maggie B., Atkinson.  
Batts, Miss Annie, Rocky Point.  
Frayer, Miss Lou H., Point Caswell.  
Powers, Miss Fanny, Burgaw.  
Reedy, Mrs. E. J., Burgaw.  
Bryan, Mrs. R. K., Scott's Hill.  
Marshall, Mrs. H. J., Berta.  
McIntire, T. H. W., Ivanhoe.  
Crisp, J. C., Hampstead.  
Porter, Miss Lorena, Currie.  
Peterson, Miss Thyra, Point Caswell  
George, Miss Kate, Burgaw.  
Saunders, Miss Julia, Burgaw.  
Murray, Miss Ada, Willard.  
Powers, Miss Hattie, Rocky Point.  
James, Miss Kate, Rocky Point.  
Shepard, J. T., Maple Hill; Hobbs, J. C. Bannermans; Bowden, I. S., Burgaw; Bowen, H. I., Burgaw; Moore, Miss Annie, Burgaw.

### Ministers not in Towns.

BAPTIST—Isaac Jones, Maple Hill.  
SANCTIFICATION—Jackson Bordeaux, Ashton.

UNITARIAN—J. G. Dukes, near Burgaw.

### Physicians not in Towns.

Geo. W. Walker, Long Creek.  
George F. Lucas, Currie.

Robert J. Williams, Rocky Point.  
L. L. Alexander, Topsail Sound.

### Merchants not in Towns.

W. W. Miller, Rocky Point.  
J. C. Jones, Rocky Point.  
C. N. Sparkman, Rocky Point.  
J. B. Armstrong & Co., Rocky Point.  
W. W. Larkins, Long Creek.  
J. E. Henrv, Long Creek.  
Geo. H. Bryant, Long Creek.  
L. Vollers, Point Caswell.  
Casper Moore, Currie.  
W. F. Bowen, Willard.  
W. C. Keith, Keith.  
J. A. Dew, Birta.  
J. Q. Herring, Birta.  
J. D. Lewis, Atkinson.  
Frank Sessoms, Fair View.  
Hawes & Sellers, Mill Creek.  
C. D. McGowan, Willard.  
J. G. Blake South Washington.  
J. M. Lee South Washington.  
J. M. Turner, near Ashton.  
E. A. Armstrong, Ashton.  
J. B. Davis, near Rocky Point.  
J. W. Westbrook, Hampstead.  
G. W. Pollock, Hampstead.  
Jasper Sidbury, Scott's Hill.  
Ransom Mashburn, Maple Hill.  
A. Bowen, Willard.  
J. W. S. Robinson, near Ivanhoe.  
W. M. Corbett, O'ga.  
R. K. Bryan, Sloop Point.  
J. G. Page, Page.

### Cotton Gins.

G. Z. French, Rocky Point; T. J. Croom, Burgaw; E. M. Johnston, Willard; R. M. Croom, Burgaw; Isaac Jones, Maple Hill; R. W. & Rodolph Rivenbark, South Washington; W. M. L. Nunnalle, Currie; J. W. S. Robinson, Ivanhoe; D. J. Corbett, Sr., Nat Moore.

### Fertilizer Manufacturers.

French Bros., G. Z. French, Manager, Rocky Point.

### Lumber Plants.

Burgaw Manufacturing Co.—J. A. Rowe, President, Burgaw.  
W. L. Nunnalle Lumber Co., Currie.  
J. H. Griffin, Sloop Point.  
W. M. Sanderson, Burgaw.  
D. W. Southerland, Willard.  
Gibson James, Maple Hill.  
J. H. Smith, (col.), Burgaw.

### Lumber M'f'rs and Dealers.

John A. Murphy, Atkinson.

### Shingle Dealers.

E. A. Hawes, Atkinson.  
J. B. Davis, Rocky Point.  
W. M. Sanderson, Burgaw.

### BURGAU.

Incorporated in 1884.

Value real estate, \$56,667.00.

Value personal property, \$33,438.00.

Election held first Tuesday in May.  
Term, 1 year.

**Town Officers.**

CLERK—J. H. Moore.  
 TREASURER—J. H. Moore.  
 BOARD OF ALDERMEN—J. H. Moore, W. D. Croom, W. H. Crowell, Bruce Williams.  
 POSTMASTER—R. M. Croom.  
 R. R. AGENT—R. B. Hand.  
 EXPRESS AGENT—R. B. Hand.

**Cemeteries and Supts.**

J. V. Rivenbark, Supt.

**Ministers and Churches.**

BAPTIST—M. C. Walton.  
 METHODIST—C. C. Brothers, Pastor.  
 PRESBYTERIAN—D. F. Johnson, Pastor.

**Schools and Academies.**

HIGH SCHOOL—Mrs. E. J. Reedy, Prin.

**Hotels and Boarding Houses.**

Black's Boarding House.

**Barber Shops.**

Wesley Jones.  
 W. W. Cowan.

**Butchers and Dealers in Cattle.**

Richard Rivenbark.

**Blacksmith Shops.**

J. B. Moore.

**Contractors and Builders.**

George N. Collins.

**Casket M'frs and Dealers.**

W. D. Croom & Bro.

**Doctors.**

W. H. Crowell.

**Druggists.**

Crowell-McIntosh Drug Co.

**Dealers in Ice.**

R. M. Croom.

**General Merchandise.**

W. D. Croom & Bro.  
 Geo. W. Highsmith.  
 J. F. Moore.  
 R. M. Croom.  
 J. B. Cowan.  
 Hubb Croom.

**Grist Mills.**

J. K. Bannerman.

**Insurance Agents.**

E. L. Larkins.

**Lawyers.**

J. T. Bland.  
 Bruce Williams.  
 F. C. McCullen.  
 E. L. Larkins.

**Painters.**

M. M. Moore.

**Sales and Livery Stables.**

W. N. Rivenbark.  
 Croom Livery Co., W. G. Croom, Prop.

**Watches and Jewelry**

E. T. Pullen.

**POINT CASWELL.**

Population 77.

**Town Officers.**

PUBLIC SCHOOLS SUPT.—Miss Annie Paddison.  
 SCHOOL COMMITTEE—R. P. Paddison, L. C. Duffee, W. C. Pridgen.  
 POSTMASTER—R. P. Paddison.

**Ministers and Churches.**

PRESBYTERIAN—Rev. Mr. Starbuck, Pastor.  
 BAPTIST—Rev. Mr. Hewlette, Pastor.

**General Merchandise.**

L. Vollers.  
 F. Sessoms.

**PERQUIMANS COUNTY.****County Seat, Hertford.**

Formed in 1860. Name derived from the tribe of Indians who occupied the region. Area, 220 square miles.

POPULATION: 10,091. White males, 2,557; white females, 2,521. Foreign born, 12. Negro males, 2,550; negro females, 2,453. White males over 21 years, 1,215; negro males over 21 years, 1,063. White polls, 1,089; negro polls, 874.

Value of real estate, \$1,016,537, increase of \$114,610 over 1902. Value personal property, \$593,951, loss of \$100,243 from 1902, including 774 horses, 1,021 mules, 1,869 goats, 5,600 cattle, 18,485 hogs, 4,037 sheep.

Property listed in 1903 by whites, \$1,449,157; by negroes, \$161,351.

No. Schools: White, 23; Colored, 19.

TAX RATE: County, 23 2-3c. on \$100; and 30c. poll; debt, 6c. and 18c. Bonded debt, \$5,000. One iron bridge.

POST OFFICES: Beach Spring, BELVIDERE, Burgess, Chapanoke, Durants Neck, Dwight, Eva, HERTFORD, (c. h.), JACOBS, Nicanor, WINFALL, Woodville.

PUBLIC ROADS: Worked by taxation. No. miles, 400.

RAILROAD, TELEGRAPH AND EXPRESS COMPANIES:

Norfolk & Southern, 16.3 miles, assessed value . . . . . \$292,204.87



Western Union Telegraph Company, 32.00 miles, assessed value .....	1,017.19
Elizabeth City & Norfolk Telegraph Company, 15.00 miles, assessed value	725.05
Southern Express Company, 16.30 miles, assessed value .. ..	1,899.50

SUPERIOR COURT: March 28th; September 26th.

### COUNTY OFFICERS.

CLERK OF THE COURT—E. V. Perry, Hertford.

SHERIFF—T. F. Winslow, Hertford.

REGISTER OF DEEDS—R. L. Knowles, Hertford.

TREASURER—L. W. Norman, Hertford.

SURVEYOR—James P. Winslow, Hertford.

STANDARD-KEEPER—James A. Keenan, Hertford.

SUPT. HEALTH—C. C. Winslow, Hertford.

SUPT. CO. HOME—Simon Stallings, Hertford.

CO. SUPT. SCHOOLS—W. G. Gaither, Hertford.

CO. BOARD OF EDUCATION—R. A. Brim, (chm.); John H. Ward, G. H. Newby, Hertford.

CO. COMMISSIONERS—George D. Newby, (chm.), T. R. Ward, T. J. Long, L. B. Perry, E. D. Winslow.

CO. BOARD OF ELECTIONS—Charles Whedbee, I. N. White, J. H. Parker, Hertford.

CONSTABLES—Parkville Township, Timothy Billups, Winfall; Belvidere, R. J. Winslow, Belvidere; New Hopes, W. S. Banks, Durants' Neck; Bethel, H. T. Hassell, Eva.

### Justices of the Peace.

NEW HOPE TOWNSHIP—W. E. Wood, B. F. Bray, H. F. Humphries, C. W. Sutton, A. A. Perry, Durant's Neck; J. C. Wilson, Woodville; T. B. Walters, Hertford. PARKVILLE—W. T. Miller, W. L. Jessup, R. B. Kirby, A. W. Jordan, W. J. Bray, Winfall; J. C. Bagley, Chapanoke; James Towe, Chapanoke.

BELVIDERE—W. H. Lamb, Joshua G. Jelliff, C. A. Onley, Belvidere; David Cox, Nicanor; Bragg Perry, John A. Lane, J. H. Miller, Belvidere.

HERTFORD—L. D. Chappell, W. T. McMullan, George D. Newby, W. E. White, A. B. Flannagan, R. A. Brim, J. T. Satterfield, W. A. Felton, Hertford.

BETHEL—W. T. Jones, J. H. Parker, J. T. Fleetwood, Theo. White, Hertford; Jas. Gatling, T. J. Long, S. S. Widnams, Eva.

### Public School Teachers.

Nixon, Miss Harriet, Winfall.

Reddeck, Miss Bessie.

Whedbee, Mrs. Bount, Winfall.

Griffin, Miss M. E., Belvidere.

White, Miss Emma, Belvidere.

Story, Miss Ima, Hertford.

White, Miss Julia, Hertford.

Blanchard, Miss Annie, Hertford.

Newberne, Miss Surley, Hertford.

White, Chas. H., Belvidere.

Harrell, Mrs. Minnie, Belvidere.

Johnson, Charles, Edenton.

Sample, Miss Alethia, Woodville.

Simpson, Mrs. E. G., Belvidere.

Lane, Miss Jacque, Nixonton.

Weston, Miss Katherine R., Chapanoke.

Smith, Miss Maria, Hertford.

Gaither, Miss Helen W., Hertford.

### Schools and Academics.

BELVIDERE ACADEMY—Miss Minnie White, Principal; Miss Addie White, Assistant, Belvidere.

### Physicians not in Towns.

Thomas M. Riddick, Woodville.

Thomas N. White, Belvidere.

### Lumber Plants.

Major & Loomis Co., Winfall.

A. R. Winslow, Winfall.

Walter White, Belvidere.

### Shingle Manufacturers.

Walter White, Belvidere.

Mattie I. White, Eva.

### Shingle Dealers.

Walter White, Belvidere.

### Shippers of Produce.

(P. O. Address, Hertford.)

Riddick Chappell.

Geo. W. Barrow.

M. H. White.

G. H. Newby.

T. F. Winslow.

W. R. Shannonhouse.

Wm. Mardre.

P. H. Small.

Riddick & Knowles.

T. C. Blanchard & Bros.

M. H. White & Co.

C. W. Morgan & Co.

### HERTFORD.

Incorporated about 150 years ago.  
Population, 1,800.

Value of real estate, \$578,000.

Value of personal property, \$100,000.

No. white polls, 94.

No. colored polls, 111.

Tax rate,  $\frac{1}{4}$  of 1 per cent.

City owns lights.

Election held in May. Term, two years.

### Town Officers.

MAYOR—W. T. McMullan.

CLERK—J. T. White.

TREASURER—C. F. Sumner.

TAX COLLECTOR—C. F. Sumner.

CHIEF OF POLICE—C. F. Sumner.

BOARD OF ALDERMEN—C. W. Morgan,

J. J. Fleetwood, J. T. White.

POSTMASTER—J. P. Jessup.

R. R. AGENT—C. W. Gaither.

EXPRESS AGENT—C. W. Gaither.

### Ministers and Churches.

METHODIST—M. H. Tuttle, Pastor.

EPISCOPAL—B. S. Lassiter, Rector.

BAPTIST—J. Booth, Josiah Elliott.

**Schools and Academies.**

HERTFORD ACADEMY—B. F. Hassell,  
Principal.

**Hotels and Boarding Houses.**

Eagle Hotel, C. V. Willford, Prop.  
Mrs. Walker.  
Mrs. Gregory.  
Mrs. J. R. Saunders.  
C. E. Burk, (Restaurant.)

**Barber Shops.**

W. A. Faulk.

**Bakers.**

R. Q. Skinner.

**Banks and Bankers.**

HERTFORD BANKING CO.—G. H. New-  
by, President; L. W. Norman, Treasurer.  
Capital, \$15,000; surplus and profit, \$2,000.

**Butchers and Dealers in Cattle.**

J. R. Saunders.  
T. B. Weeks.  
Riddick Chappell.  
L. A. White.

**Blacksmith Shops.**

McMullen Bros.  
W. H. Ward.  
J. A. Outlaw.

**Books and Stationery.**

C. W. Morgan & Co.

**Contractors and Builders.**

Allen Perry.  
Thos. A. Watson, (col.)  
Andrew Skinner, (col.)

**Carriage Manufacturers.**

McMullen Bros.

**Casket M'f'rs and Dealers.**

W. H. Ward.

**Clothing, Hats and Men's  
Furnishings.**

G. H. Newby.  
T. C. Blanchard & Bro.  
M. H. White & Co.  
H. & A. Macht.

**Coal and Wood.**

W. T. McMullan.

**Cotton Buyers and Brokers.**

M. H. White.  
T. F. Winslow.  
W. R. Shannonhouse.  
Hertford Cotton Oil Co.  
L. B. Perry.  
W. R. White.

**Confectionery Dealers.**

Hertford Drug Co.

**Dealers in Carriages.**

McMullen Bros.  
W. H. Perry.

**Dress-Makers.**

Misses S. & E. Harvey.  
Mrs. E. Hawkins.

**Dentists.**

J. L. Leggett.

**Doctors.**

T. S. McMullen.  
Wm. M. Riddick.  
Robt. W. Smith.

**Druggists.**

The Centre Drug Co.  
The Hertford Drug Co.

**Dealers in Ice.**

Albemarle Ice Co.

**Dealers in Grain and Seed.**

M. H. White & Co.  
J. C. Blanchard & Bro.

**Fish Markets.**

J. R. Saunders.  
Chas. E. Burk.

**Flour, Corn and Feed Mills.**

M. H. White & Co.

**Grist Mills.**

W. J. Roughton.

**General Merchandise.**

Newby & Newby.  
M. H. White & Co.  
T. C. Blanchard & Bro.  
Geo. W. Borrow.  
W. R. Shannonhouse.  
R. Q. Skinner.  
Riddick & Knowles.  
Wm. Mardre.  
C. W. Morgan & Co.  
H. & A. Macht.

**Harness M'f'rs and Dealers.**

McMullen Bros.

**Ice Factories and Officers.**

Albemarle Ice Co.

**Insurance Agencies.**

Geo. D. Newby.  
W. R. White.  
W. H. Cannon.  
H. Shannonhouse.

**Lawyers.**

Chas. Whedbee.  
F. Picard.  
Thos. G. Skinner.

**Lumber M'f'rs and Dealers.**

Major Loomis Co.  
W. H. Ward.  
Albemarle Lumber Co.

**Masons and Builders.**

Thos. A. Watson.

**Millinery and Fancy Goods.**

S. & E. Harvey.  
Mrs. George T. Hawkins.

**Mineral Water Bottlers.**

G. H. Newby.

**Music Teachers.**

Miss Emily Skinner.  
Mrs. Amelia Barrow.

**Newspapers and Editors.**

THE NORTH CAROLINIAN—T. W. Babb,  
Editor.

**Oil Dealers.**

Standard Oil Co.

**Painters.**

Grant Brown.  
J. G. Overton.  
Moscs Melton.

**Paint and Oil Dealers.**

George W. Barrow.  
M. H. White & Co.  
T. C. Blanchard & Bro.

**Produce Dealers.**

T. C. Blanchard & Bro.  
M. H. White & Co.  
W. R. Shannonhouse.

**Real Estate Agents.**

G. D. Newby.

**Saloons.**

None.

**Sales and Livery Stables.**

White & Winslow.  
W. R. White.

**Telegraph Offices and M'grs.**

C. W. Gaither.

**Wood-Working Shops.**

McMullen Bros.  
W. H. Ward.  
A. Outlaw.

**WINFALL.**

Incorporated about 1889.  
Population, 222.

**Town Officers.**

MAYOR—W. F. C. Edward.  
TREASURER—Watson Winslow.  
TAX COLLECTOR—A. White.  
BOARD OF ALDERMEN—H. D. Pendleton, W. E. Speight, G. W. Turner.  
POSTMASTER—E. A. Leigh.  
R. R. AGENT—H. D. Pendleton.

**Ministers and Churches.**

BAPTIST—N. P. Stallings, Pastor.  
METHODIST—F. L. Church, Pastor.  
EPSCOPAL—B. S. Lassiter, Rector.

**Hotels and Boarding Houses.**

Mrs. E. White.

**Cotton Gins.**

W. L. Jessop.

**Doctors.**

C. C. Winslow.

**Retail Grocers.**

H. D. Pendleton.  
Alphonso White.  
George W. Turner.  
W. H. Spight.

**General Merchandise.**

W. L. Jessop.  
Watson Winslow.  
W. F. C. Edwards.

**Saw Mills.**

A. R. Winslow.

**PERSON COUNTY.****County Seat, Roxboro.**

Formed in 1791 from Caswell county. Named in honor of General Thomas Person, of Granville county.

Area, 400 square miles.

POPULATION: 16,685. White males, 4,923; white females, 4,739. Foreign born, 10. Negro males, 3,421; negro females, 3,602. White males over 21 years, 2,132; negro males over 21 years, 1,297. White polls, 1,463; negro polls, 801.

Value of real estate, \$1,279,571, increase of \$66,744 over 1902. Value personal property, \$563,804, increase of \$171,129 over 1902, including 2,311 horses, 1,008 mules, 7 jacks and jennets, 31 goats, 4,309 cattle, 7,508 hogs, 1,612 sheep.

Property listed in 1903 by whites, \$2,145,823; by negroes, \$97,552.

No. schools: White, 36; Colored, 34.

TAX RATE: County, 23 2-3c. on \$100 and 38c. poll; roads, 15c. and 45c. poll; debt, 5c. and 15c. poll. Bonded debt, \$20,000. Floating debt, \$2,000. Iron bridges, 2.

POST OFFICES: Ai, ALLENSVILLE, BETHEL HILL, Brookland, Bushyfork, Cates, Ceffo, Center Grove, Chub Lake CUNINGHAM, Durgy, Foster, Gordonton, Hesters Store, Highview, Holloway, Hurdle Mills, Jesse, Magnus, Mill Creek, Moriah, Mount Tirzah, Olive Hill, Push, Havenswood, Rodney, Roseville, ROXBORO, (c. h.), Surl, Telephone, Timberlake, Trilby, Winstead, Wolf, Woodburn, Woodsdale, Yancy.

PUBLIC ROADS: R. A. Spencer, Bethel Hill, Supt. Worked by Special Law. In 9 townships 25c. on \$100. Poll, 45c. and 75c. No. miles, 400. Convicts used.

**RAILROAD, TELEGRAPH AND EXPRESS COMPANIES.**

Atlantic & Danville, 5.20 miles, assessed value ..	\$ 52,000.00
Norfolk & Western, (L. D. Div.), 22.19 miles, assessed value ..	313,623.42
Western Union Telegraph Company, 58.00 miles, assessed value ..	1,843.65
Southern Express Company, 27.30 miles, assessed value ..	3,191.96
Mebane-Ridgeville Telephone Co., 14.00 miles, assessed value ..	240.18

**SUPERIOR COURT**, April 11th; June 6th, two weeks, civil cases only; August 15th; November 14th.

**COUNTY OFFICERS.**

**CLERK OF THE COURT**—D. W. Bradsher, Roxboro.

**SHERIFF**—N. S. Thompson, Roxboro.

**REGISTER OF DEEDS**—W. E. Webb, Roxboro.

**TREASURER**—John O'Briant, Roxboro.

**CORONER**—John R. Hamlin, Roxboro.

**SURVEYOR**—C. A. Whitfield, Yancey.

**SUPT. HEALTH**—J. A. Wise, Roxboro.

**SUPT. CO. HOME**—Samuel Morris, Roxboro.

**CO. SUPT. SCHOOLS**—G. F. Holloway, Roxboro.

**CO. BOARD OF EDUCATION**—W. R. Hambrick, (chm.), Roxboro; C. A. Whitfield, Yancey; C. R. Vernon, Gordonton.

**CO. COMMISSIONERS**—W. T. Noell, (chm.), Mt. Tirzah; B. F. Hester, Hester's Store; R. H. Bailey, Woodsdale.

**COUNTY BOARD OF ELECTIONS**—G. G. Moore, (chm.), Surl; John Noell, Roxboro; Wm. D. Merritt, Roxboro.

**CONSTABLES**—Woodsdale, John Carr, Chub Lake; Roxboro, H. C. Barnett, Roxboro; Holloways, John B. Barrett, Bethel Hill; Flat River, C. W. Cothran, Timberlake; Allensville, H. Y. O'Bryant, Allensville; Bushy Fork, N. B. Harris, Hurdle's Mill; Mt. Tirzah, N. W. Dameron, Mt. Tirzah; Cuninghams, J. M. Bray, Cuninghams; Olive Hill, H. B. Wagstaff, Winstead.

**Justices of the Peace.**

**BUSHY FORK**—A. M. Long, N. R. Valines, John L. Phelps, Bushy Fork.

**ROXBORO**—W. A. Winstead, Roxboro; John S. Clayton, J. W. Younger, Roxboro;

**OLIVE HILL**—W. E. Morton, T. C. Wagstaff, Winstead.

**FLAT RIVER**—George H. Jones, Cates; J. C. Cates, Cates; W. F. Timberlake, J. S. Noell, Timberlake.

**MOUNT TIRZAH**—W. A. Malone, Moriah; W. T. Noell, Mt. Tirzah.

**ALLENSVILLE**—J. P. Buchanan, Trilby; L. H. Lunsford, J. H. Clayton, J. L. Gentry, Allensville.

**HOLLOWAY**—W. T. Humphreys, E. P. Gentry, Bethel Hill; John S. Pool, Holloway.

**WOODSDALE**—J. G. Rogers, Woodsdale; G. B. Williams, W. C. Pulliam, Chub Lake.

**CUNINGHAM**—P. H. Clay, Ceffo; J. M. Jones, Woodburn.

**Public School Teachers.**

Rogers, Miss Hettie, Ai.

Stanford, Miss Lizzie, Mt. Tirzah.

Sherman, Miss Evie, Centre Grove.

Wilkerson, Miss Bessie, Push.

Woody, Miss Lola, Bethel Hill.

Pleasant, Miss Jennie, Roseville.

Moore, Miss Nellie, Ai.

Long, Miss Hallie, Roxboro.

Williams, Miss Sue, Ceffo.

Moore, Miss Lizzie, Surl.

Hester, Mrs. Foy, Bushy Fork.

Bass, Miss Pattie, Cuninghams.

Howard, Miss Julia, Mt. Tirzah.

Sanford, Miss Cora, Buchanan.

Woody, Miss Maude, Bethel Hill.

Bradsher, Miss Eugenia, Roxboro.

Curran, Miss Florence, Berea.

Neal, Miss Pauline, Holloways.

Pully, Miss Marietta, Bethel Hill.

Pully, Miss Francis, Bethel Hill.

Brooks, Mrs. Bettie, Bethel Hill.

Geddie, Miss Minnie, Fayetteville.

Barnett, Miss Myrtle, Roxboro.

Spencer, Miss Mabel, Bethel Hill.

Robertson, Miss Lizzie, Woodsdale.

Webb, Miss Jessie, Roxboro.

Giles, Miss Ola, Roxboro.

Brooks, Miss Nannie, Bethel Hill.

Woods, Miss Sallie, Mt. Tirzah.

Merritt, Miss Anna, Bethel Hill.

Gentry, Miss Esther, Bethel Hill.

O'Briant, Miss Rosa, Allensville.

Jones, Miss Emma Sue, Christie, Va.

O'Briant, Solomon, Allensville.

Pierce, Hubert, Cates.

Bowling, J. B., Red Mountain.

Webb, Rufus M., Gordonton.

**Schools and Academies.**

**BETHEL HILL ACADEMY**—J. A. Beam, Principal, Bethel Hill.

**READLAND ACADEMY**—A. S. Webb, Principal, Mt. Tirzah.

**Ministers not in Towns.**

**PRIMITIVE BAPTIST**—J. W. Peed, Foster.

**BAPTIST**—P. H. Fountain, J. A. Beam, Bethel Hill.

**METHODIST**—M. D. Giles, Mt. Tirzah.

**Physicians not in Towns.**

Wm. D. Merritt, Bethel Hill.

P. G. Pritchett, Centre Grove.

R. S. Baynes, Gordonton.

J. L. Coleman, Hurdles Mill.

A. C. Boyles, Mt. Tirzah.

J. A. Swan, Cuninghams.

**Merchants not in Towns.**

Joe W. Noell, Mt. Tirzah.

C. B. Smith, Herne.

T. T. Harris, Woodsdale.

H. T. Clayton, Roxboro.

W. A. Woody, Bethel Hill.

T. A. Winstead, Woodburn.

J. L. Timberlake, Push.  
 John Y. Yarborough, Allensville.  
 J. R. Long, Ceffo.  
 Glenn & Glenn, Mt. Tirzah.  
 Timberlake Bros., Timberlake.  
 E. J. Robertson, Woodsdale.  
 James T. Cates, Cates.  
 W. A. Warren & Co., Gordonton.  
 T. H. Street & Son, Mill Creek.  
 Clayton Bros., Chub Lake.  
 A. P. Long, Surl.  
 A. W. Tilley, Moriah.  
 Reade Bros., Timberlake.  
 W. H. Long & Co., Bushy Fork.  
 Woody Bros., Winstead.  
 J. R. Painter, Roxboro.  
 W. T. Davis & Co., Bethel Hill.  
 R. P. Brooks, Woodsdale.  
 Briggs & Co., Centre Grove.  
 J. W. Clayton & Son, Woodsdale.  
 Brooks & Carver, Roxboro.  
 T. D. Woody, Bethel Hill.  
 John S. Cuningham, Cuningham.  
 George W. Woody & Co., Yancy.  
 R. L. Wilburn, Hurdles Mill.

#### Dentists.

E. H. Satterfield, Roxboro.

#### Saw Mills.

L. Fleig, Roxboro.  
 Massey & Co., Roxboro.  
 B. Walker, Woodsdale.  
 J. R. Gooch, Timberlake.  
 J. I. Coleman, Hurdles Mill.  
 G. D. Neal, Holloway.  
 Long & Pass, Roxboro.  
 Winstead & Long, Chub Lake.  
 James M. Blalock, Roseville.

### ROXBORO.

Incorporated in 1855.

Population, 1,021.

Value real estate, \$508,150.

Value personal property, \$209,560.

No. white polls, 160.

No. colored polls, 31.

TAX RATE—33 1-3c. for public schools and 12½c. on property. Whiskey tax of \$1,200 goes into town fund and not school fund.

Bonded debt, \$10,000.

City owns water works.

Streets being paved.

#### Town Officers.

Election is held first Monday in May; term of office, 1 year.

MAYOR—R. I. Featherston.

CLERK—J. A. Noell.

TREASURER—J. A. Long.

TAX COLLECTOR—Hugh Barnett.

CITY PHYSICIAN—O. P. Schaub.

SUPT. OF HEALTH—O. P. Schaub.

FIRE COMPANIES AND CHIEFS—Volunteer Fire Co., W. D. Merritt, Chief.

CHIEF OF POLICE—Hugh Barnett.

BOARD OF ALDERMEN—John C. Pass,

J. A. Long, J. A. Noell, S. B. Winstead,

J. S. Merritt.

BOARD OF AUDIT—S. B. Winstead.

CITY SCHOOL COMMITTEE—R. I. Feath-

erstone, W. H. Long, J. S. Merritt, S. B. Winstead.

POSTMASTER—W. H. Long.

R. R. AGENT—A. P. Gilbert.

EXPRESS AGENT—A. P. Gilbert.

#### Cemeteries and Supts.

John C. Pass.

#### Ministers and Churches.

BAPTIST—G. T. Watkins, Pastor.

METHODIST—K. D. Holmes, Pastor.

PRESBYTERIAN—Hill Williamson, Pastor.

PRIMITIVE BAPTIST—W. A. Simpkins, Pastor.

#### Schools and Academies.

ROXBORO GRADED SCHOOL—N. O. Newbold, Supt; Teachers: Misses Lula Ncell, Eugenia Bradsher, Addie Mai Merritt, Ethel Newell, Julia Johnson.

PRIVATE SCHOOL—Miss Gertrude Satterfield, Principal.

#### Hotels and Boarding Houses.

Hotel Dowdy—C. T. Wilson, Prop.

Hotel Reade—John A. Baird, Jr., Prop.

#### Architects.

Henry Field.

Henry Carver.

#### Agricultural Implements.

Long, Woody & Co.

G. W. Thomas.

#### Auctioneers.

Robert E. Johnson.

R. I. Featherstone.

Thomas Frazier.

R. H. Oakley.

#### Banks and Bankers.

THE PEOPLES' BANK—J. A. Long, President; J. S. Bradsher, Cashier. Capital, \$40,000; Surplus and Profits, \$20,000.

#### Butchers and Dealers in Cattle.

John Loy.

James Harris, (col.)

#### Blacksmith Shops.

Pettigrew Brothers.

Henry Johnson, (col.)

Albert Johnson, (col.)

Frank Thomson, (col.)

#### Bicycle Dealers.

J. D. Morris.

#### Books and Stationery.

J. D. Morris.

W. R. Hambrick & Co.

J. A. Long, Son & Co.

Clayton & Long.

A. M. Burns.

#### Barber Shops.

S. E. Wooding, (col.)

J. W. Brandon, (col.)

#### Boot and Shoe Shops.

S. D. Lee, (col.)

#### Brick M'f'rs and Dealers.

Mike Cook, (col.)



**Cabinet-Makers.**

E. D. Check.  
R. K. Daniel.  
C. C. Critcher.

**Canned Goods.**

Brooks & Carver, Brooksdale.

**Contractors and Builders.**

Henry Field.  
Henry Carver.

**Casket M'rs and Dealers.**

R. K. Daniel & Son.  
C. C. Critcher.  
E. D. Check.

**Clothing, Hats and Men's Furnishings.**

J. A. Long, Son & Co.  
L. T. Bowles.  
Max Kaplan.  
Louis Goodfriend.

**Coal and Wood.**

R. A. Pass.

**Cotton Mills.**

ROXBORO COTTON MILL—J. A. Long, President; James Webb, Secretary and Treasurer; J. W. Allgood, Superintendent.

**Crockery and Glassware.**

Clayton, Sergeant & Co.  
A. R. Foushee.  
Woodson Thomas.

**Confectionery Dealers.**

J. D. Morris.  
A. R. Foushee.  
Hugh Woods.  
Clayton, Sergeant & Co.  
W. R. Hambrick & Co.  
C. H. Hunter.  
Woodson Thomas.

**Chamber of Commerce.**

TOBACCO BOARD OF TRADE—A. C. Genn, President; J. W. Noell, Sec. and Treasurer.

**Dress-Makers.**

Miss Anna Webb.

**Dry Goods and Notions.**

A. M. Burns.  
J. A. Long, Son & Co.  
A. R. Foushee.  
Clayton & Long.  
W. L. Thomas.  
Louis Goodfriend.  
Max Kaplan.

**Dentists.**

E. J. Tueker.

**Doctors.**

J. A. Wise  
O. P. Schaub.  
R. J. Teague.  
C. J. Nichols.

**Druggists.**

J. D. Morris.  
W. R. Hambrick & Co.

**Dealers in Carriages.**

R. K. Daniel.  
C. C. Critcher.  
E. D. Check.

**Dealers in Ice.**

James Harris, (col.)

**Dealers in Tobacco.**

A. R. Foushee & Son.  
Long & Walters.  
R. E. Johnson.  
W. T. Pass.  
R. I. Featherston & Co.  
M. H. Garrett.  
Winstead & Thaxton.  
J. T. Walker.  
N. B. Norman.  
Pass & Clayton.  
W. L. Lewis.  
T. M. Henderson.  
J. A. Carver & Co.

**Dealers in Grain and Seed.**

J. D. Morris.  
W. R. Hambrick & Co.

**Fish Markets.**

Hugh Woods.

**Flour, Corn and Feed Dealers.**

W. T. Pass.  
Obe Tingin.

**Fruit Dealers.**

C. H. Hunter.  
Hugh Wood.  
Clayton & Sergeant.  
W. R. Hambrick & Co.  
J. D. Morris.  
W. T. Gregory.

**Furniture Dealers.**

A. R. Foushee.  
J. A. Long, Son & Co.  
R. K. Daniel & Son.  
C. C. Critcher.

**General Merchandise.**

A. R. Foushee.  
C. H. Hunter.  
W. T. Gregory.  
Woodson Thomas.  
T. H. Clayton & Co.  
Obe Tingin.

**Tombstones.**

T. O. Sharp & Co.

**Hardware and Ag'l Implem'ts.**

G. W. Thomas.  
Long, Woody & Co.

**Harness M'rs and Dealers.**

R. J. Hall.  
H. J. Whitt.

**Hides and Pelts.**

C. H. Hunter.  
James Harris, (col.)

**Insurance Agencies.**

C. T. Wilson & Co.  
F. O. Carver & Co.  
Featherstone & Winstead.

**Job Printing Offices.**

The Courier.

**Lawyers.**

Charles S. Winstead.  
 W. T. Bradsher.  
 J. S. Merritt.  
 W. W. Kitchin.  
 L. M. Carlton.  
 W. D. Merritt.  
 T. C. Brooks.  
 F. O. Carver.  
 N. Lunsford, Sr.  
 N. Lunsford, Jr.

**Leather Dealers.**

R. J. Hall.  
 C. C. Critcher.

**Lumber M'f'rs and Dealers.**

Long & Pass.  
 R. K. Daniel & Son.

**Marble Works.**

T. O. Sharp &amp; Co.

**Masons and Builders.**

Henry Fields.  
 Henry Carver.

**Millinery and Fancy Goods.**

J. A. Long, Son & Co.  
 Miss Pallie Yancey.  
 Max Kaplan.

**Music Teachers.**

Miss Mary Hunter.  
 Miss Fannie Sergeant.  
 Miss Maude Holmes.

**Machinery Dealers.**

Long, Woody & Co.  
 G. W. Thomas.

**Medicine Manufacturers.**

J. D. Morris.

**Newspapers and Editors.**

THE COURIER—J. A. & J. W. Noell,  
 Editors.

**Oil Dealers.**

Woodson Thomas.

**Plumbers.**

G. W. Thomas.

**Painters.**

Hezekiah Masten.  
 Henry Fields.

**Paper-Hangers.**

Hezekiah Masten.

**Paint and Oil Dealers.**

G. W. Thomas.  
 Long, Woody & Co.

**Photographers.**

Cole &amp; Holladay.

**Retail Grocers.**

Clayton, Sergeant & Co.  
 Hugh Woods.  
 C. H. Hunter.  
 W. T. Gregory.  
 Woodson Thomas.  
 A. R. Foushee.  
 Obe Tingin.  
 R. A. Pass.  
 E. G. Thompson.  
 J. H. Clayton & Co.

**Sporting Goods.**

J. D. Morris.

**Stoves and Tinware.**

Long, Woody & Co.  
 G. W. Thomas.  
 A. R. Foushee.  
 Woodson Thomas.

**Sales and Livery Stables.**

C. T. Wilson.  
 Luther Thomas.  
 Winstead & Satterfield.

**Saloons.**

Owen Satterfield & Co.  
 D. M. Andrews.

**Tailor Establishments.**

Robert N. Noell.

**Tobacco Warehouses.**

PIONEER—R. I. Featherston & Co., Props.  
 FARMERS—G. T. Thaxton & Co., Props.  
 HYCO—Pass & Clayton, Props.

**Telegraph Offices and M'grs.**

WESTERN UNION—A. P. Gilbert, M'gr.

**Watches and Jewelry**

W. H. B. Newell.

**Wagon Manufacturers.**

R. K. Daniel &amp; Son.

**Wood-Working Shops.**

R. K. Daniel & Son.  
 E. D. Check.  
 G. C. Critcher.

**PITT COUNTY.****County Seat, Greenville.**

Formed in 1760 from Beaufort county. Named in honor of William Pitt, Earl of Chatham.

Area, 820 square miles.

POPULATION: 30,889. White males, 7,925; white females, 7,472. Foreign born, 8. Negro males, 7,575; negro females, 7,917. White males over 21 years, 3,792; negro males over 21 years, 3,080. White polls, 2,820; colored polls, 2,155.

Value of real estate, \$3,087,780, increase of \$754,882 over 1902. Value personal property, \$2,314,428, increase of \$490,401 over 1902, including 3,516 horses, 2,249 mules, 2 jacks, 808 goats, 8,317 cattle, 33,583 hogs, 1,569 sheep.

Property listed in 1903 by whites, \$5,149,939; by negroes, \$252,269.

No. Schools: White, 81; Colored, 53.

TAX RATE: County, 23 2-3c. on \$100 and 38c. poll.

POST OFFICES: AYDEN, Alwood, BETHEL, Blackjack, Bruce, Calico, Clayroot, Congleton, Coxville, FALKLAND, FARMVILLE, Gardnersville, GREENVILLE, (c. h.), GRIFTON, GRIMESLAND, Grindool, Hanrahan Hill, Hollands, House, Johnsons Mills, Littlefield, Oakley, PACTOLUS, Parkerside, Quinerly, Redalia, Renston, Rountree, Standard, Stokes, Whichard, Winterville.

PUBLIC ROADS: Worked by Old State Law.

**RAILROAD, TELEGRAPH AND EXPRESS COMPANIES:**

Atlantic Coast Line, 56.49 miles, assessed value . . . . .	\$1,429,005.36
Western Union Telegraph Company, 140.71 miles, assessed value . . . . .	4,472.75
Southern Express Company, 63.49 miles, assessed value . . . . .	7,398.94
East Carolina Railroad Company, 6.52 miles, assessed value . . . . .	13,041.08
Old Dominion Steamship Company, assessed value . . . . .	3,250.00
Henderson Telephone Company, 38.00 miles, assessed value . . . . .	281.38
Grifton Transportation Company, assessed value . . . . .	2,500.00

SUPERIOR COURT: January 18th, two weeks; March 21st, two weeks, civil cases only; April 25th, two weeks; September 19th; November 7th, two weeks.

**COUNTY OFFICERS.**

CLERK OF THE COURT—D. C. Moore, Greenville.

SHERIFF—O. W. Harrington, Greenville.

REGISTER OF DEEDS—Richard Williams, Greenville.

TREASURER—J. B. Cherry, Greenville.

CORONER—C. O. H. Laughinghouse, Greenville.

SURVEYOR—John D. Cox, Winterville.

STANDARD-KEEPER—J. A. Harrington, Ayden.

CO. SUPT. OF HEALTH—Zeno Brown, Greenville.

SUPT. CO. HOME—J. W. Smith, Greenville.

PUBLIC ADMINISTRATOR—Jesse Cannon, Ayden.

CO. SUPT. SCHOOLS—W. H. Ragsdale, Greenville.

BOARD OF EDUCATION—A. G. Cox, (chm.), Winterville; J. L. Fleming, Greenville; B. M. Whitehurst, Grindool.

CO. COMMISSIONERS—John J. Elks, (chm.), Grimesland; William R. Horne, Farmville; John R. Spier, Ayden; John R. Barnhill, Pactolus; John W. Page, Stokes.

CO. BOARD OF ELECTIONS—F. C. Hardy, (chm.), Greenville; J. S. Smith, Greenville; R. W. Ward, Pactolus.

CONSTABLES—Beaver Dam Township, B. P. Willoughby, Standard; Belvoir, Charles E. Pollard, Holland; Bethel, McG. Bullock, Bethel; Carolina, James B. Whitehurst, Oakley; Chicod, John R. Galloway, Grimesland; Contentnea, Joseph McLawhorn, Ayden; Falkland, Guy V. Smith, Falkland; Farmville, R. F. Belcher, Farmville; Greenville, John W. Tucker, Greenville; Swift Creek, Louis H. Cox, Quinerly; Pactolus, J. R. Overton, Pactolus.

**Justices of the Peace.**

BEAVER DAM TOWNSHIP—G. T. Tyson, W. C. Joyner, Isaiah Nichols, Greenville. BELVOIR—David C. Barrow, W. W. Bullock, Holland.

BETHEL—Samuel A. Gainer, S. T. Carson, Bethel; B. M. Whitehurst, Alwood.

CAROLINA—W. H. Williams, J. S. Gray, Oakley; S. C. Whichard, Stokes.

CHICOD—Alston Grimes, W. L. Wooten, J. M. Cox, C. F. Chapman, Grimesland.

CONTENTNEA—J. J. Stokes, J. A. Harrington, J. R. Sugg, Ayden; J. M. Blow, Winterville.

FALKLAND—F. G. Dupree, R. A. Fountain, J. R. Dozier, Falkland; Abner Eason, Fountain.

FARMVILLE—R. L. Joyner, B. M. Lewis, A. J. Flanagan, R. B. Bynum, Farmville.

GREENVILLE—C. D. Rountree, W. J. Wainwright, A. Weathington, Jr., J. J. Jenkins, H. Harding, L. A. Mayo, Greenville.

PACTOLUS—J. J. Moore, W. H. Ross, M. T. Spier, Pactolus.

SWIFT CREEK—L. B. Mewborne, Johnsons Mills; Walter F. Harding, Grifton; Paul S. Moore, Clayroot; J. A. Harcy, Johnsons Mills.

**Public School Teachers.**

Grimes, Miss Mattie, Bethel. Staton, Van E., Bethel. Anderson, Miss Allie, Greenville. Brown, Miss Nannie, Greenville. Brown, Miss Lela, Greenville. Bryan, Miss Mollie R., Winterville. Burney, Miss Julia, Coxville. Burney, Miss Carrie, Coxville. Brooks, Miss Lucy, Grifton. Carroll, Miss Cora Lee, Greenville. Cox, Miss Rosa A., Winterville.

Cobb, Miss Allie N., Conetoe.  
 Cox, Miss Sallie E., Johnson Mills.  
 Carman, Miss Daisy P., Rountree.  
 Carson, W. J., Bethel.  
 Carson, J. C., Bethel.  
 Case, Oscar, Bethel.  
 Cox, Miss Eulalie, Coxville.  
 Cox, Miss Clyde, Coxville.  
 Dudley, Miss May, Greenville.  
 Dawson, Miss Lena, Littlefield.  
 Evans, W. F., Greenville.  
 Gardner, Walter, Claypool.  
 Gillespie, Mrs. E. R., Tarboro.  
 Haddock, Miss Sudie, Ayden.  
 Harrington, J. J., Greenville.  
 Harding, Miss Bessie, Greenville.  
 Johnson, Miss Addie, Greenville.  
 Keel, Miss Susie, Whichard.  
 Manning, Mrs. Minnie, Greenville.  
 Manning, Miss Barbara, Greenville.  
 Moore, Miss Annie E., Greenville.  
 Manning, Miss Lucy, Grindool.  
 Manning, Miss Bettie, Bethel.  
 Mooring, Miss Leroy, Whichard.  
 May, Miss Ella V., Winterville.  
 Murphrey, Miss Lizzie A., Farmville.  
 Nelson, Miss Maggie, Bethel.  
 Nobles, Miss Cornelia, Winterville.  
 Parker, Miss Lain, Falkland.  
 Peebles, Miss Lula, Falkland.  
 Randolph, Miss Annie E., House.  
 Roach, Miss Clara, Coxville.  
 Roach, Miss Fannie, Coxville.  
 Roberson, Miss Cora A., Stokes.  
 Smith, Miss Lula, Greenville.  
 Speight, Miss Tessie, Renston.  
 Smith, Miss Delia, Ayden.  
 Pittman, H. H., Ashpole.  
 Tyson, Miss Ada L., Farmville.  
 Tyson, Miss Ellen, Farmville.  
 Thigpen, Miss Annie L., Hill.  
 Vincent, W. C., Winterville.  
 Speight, Mrs. Malena, Parmele.  
 Ward, Miss Mollie, Bethel.  
 Worthington, Miss Mamie, Renston.  
 Whitehurst, Mrs. V. E., Grindool.  
 Wilson, Miss Myrtle, Greenville.  
 Jones, Miss Emma R., Wharton.  
 Ward, Miss Ada C., Greenville.  
 Dawson, Miss Bertha, Littlefield.  
 Cox, Miss Minnie, Coxville.  
 Spain, Miss Annie E., Greenville.  
 Beddard, Miss Annie, Fremont.  
 Smith, Miss Appie, Greenville.  
 Eagles, F. H., Saratoga.  
 Wooten, B. K., Kinston.  
 Hodges, Miss Mary, Kinston.  
 Corey, Miss Lillie, Coxville.  
 Hines, Miss Lizzie, Ayden.  
 Hines, Miss Lena, Ayden.  
 Barnhill, Miss Electra, Greenville.  
 Buck, Walter, Ayden.  
 Cox, Miss Julia, Coxville.  
 Bell, Brascoe, Stokes.  
 Wynne, W. H., Grindool.  
 Cannon, Miss Mattie, Ayden.  
 Moore, Miss Agnes, Farmville.  
 Cannon, Miss Minnie, Ayden.  
 Brown, Mrs. Clyde, Greenville.  
 Tucker, Miss Rosa, Greenville.  
 Proctor, Mrs. Jennie, Grimesland.  
 Arnold, D. W., Farmville.

Haddock, Miss Luana, Ayden.  
 Guilford, Miss Emily, Idalia.  
 Newton, Miss Lydia, Falkland.  
 Smith, Mrs. Polly, Winterville.  
 Prescott, G. W., Ayden.  
 Peeden, Thos. E., Ayden.  
 Hodges, Stancil, Ayden.  
 Anderson, Miss Lizzie, Ayden.  
 Smith, Miss Cora Lee, Ayden.  
 Leggett, J. M., Chocowinity.  
 Hathaway, J. J., Ayden.  
 Warren, Miss Lena, Grantsboro.  
 Nunn, Miss Lillian, Ayden.  
 Staton, Van E., Bethel.

#### Ministers not in Towns.

**FREEWILL BAPTIST**—E. D. Hathaway, Holand; T. H. Barnhill, Grindool; G. S. Johnson, Greenville; C. F. Harris, Pactolus; Fred. McLawhorn, Winterville; C. Little, Greenville; T. W. Pollard, Greenville.  
**PRIMITIVE BAPTIST**—Samuel Moore, Bethel; John L. Ross, Stokes; S. R. Ross, Oakley; G. M. Corbett, Greenville; C. C. Bland, Ayden; H. B. Tucker, Greenville; L. E. Everett, Farmville.

#### Physicians not in Towns.

C. A. Blount, Standard.  
 W. C. Whittield, Johnsons Mills.

#### Merchants not in Towns.

W. R. Whichard & Bro., Whichard.  
 M. A. Woolard, Whichard.  
 Fleming & Harris, Greenville.  
 W. S. Briley, Greenville.  
 Randolph Bros., House.  
 G. A. Stancil, Hill.  
 Robert Coggins, Greenville.  
 S. C. Whitehurst, Grindool.  
 Ed. Laughinghouse, Greenville.  
 O. E. & R. T. Whichard, Greenville.  
 Sam Tyson, Black Jack.  
 N. T. Cox, Calico.  
 R. G. Chapman, Calico.  
 J. B. Smith & Son, Clay Root.  
 W. S. Roach, Coxville.  
 J. A. Stokes, Coxville.  
 D. M. Johnson, Johnsons Mill.  
 W. A. Pollard, Greenville.  
 J. L. Patrick, Johnsons Mill.  
 Asa Garrett, Littlefield.  
 Geo. Roberson, Rountree.  
 H. H. Paramore, Black Jack.  
 Jim Moore, Grimesland.  
 B. C. Evans, Greenville.  
 J. H. Cobb, Greenville.  
 W. H. Elks, Greenville.  
 C. D. Smith, Greenville.  
 S. B. Joyner, Greenville.  
 B. F. Jackson, Toddy.  
 R. A. Pountain & Co., Reba.  
 J. S. Edwards, Greenville.  
 L. McLawhorn, Renston.  
 Nabe Mills, (col.), Coxville.  
 W. H. Wilson, (col.), Hill.  
 Harvey Stancil, (col.), Greenville.

#### Cotton Gins.

R. R. Fleming, Pactolus.  
 J. H. Cobb, Standard.  
 L. McLawhorn, Renston.  
 J. F. Allen, Greenville.  
 O. E. Whichard & Bro., Pactolus.

W. L. Smith, Grimesland.  
 J. A. Hardy, Coxville.  
 Sherman Elks, Grimesland.  
 H. A. Paramore, Grimesland.  
 W. L. Laughinghouse, Johnsons Mills.  
 N. R. Corey & Bro.  
 F. P. Wayne, Coxville.  
 C. E. Smith, Ayden.  
 J. R. Davenport, Pactolus.  
 R. R. Whitehurst, Bethel.  
 E. S. Laughinghouse, Johnsons Mills.

### Lumber Plants.

R. R. Fleming, Pactolus.  
 J. C. Taylor Lumber Co., Greenville.  
 J. C. Taylor, Bethel.  
 J. H. Cobb, Standard.  
 L. McLawhorn Renston.  
 J. F. Allen, Greenville.  
 O. E. Whichard & Bro., Pactolus.  
 W. L. Smith, Grimesland.  
 J. A. Hardy, Coxville.  
 Sherman Elks, Grimesland.  
 Warren & Shelton, Grimesland.  
 H. A. Paramore, Grimesland.  
 W. L. Laughinghouse, Johnsons Mills.  
 N. R. Corey & Bro., Coxville.  
 F. P. Wayne, Coxville.  
 C. E. Smith, Ayden.  
 R. R. Whitehurst, Bethel.  
 F. J. H. P. Bryan, Grindool.  
 Greenville Lumber & Veneer Co.

### Saloons.

None outside of incorporated towns.

## GREENVILLE.

Incorporated in 1771, first as Martinboro, Population, 2,565; white, 1,093; colored, 1,472.

Value of real estate and personal property, \$1,200,000.

No. white polls, 245.

\$100, and \$2.00 on poll.

No. colored polls, 165.

Tax rate—General purposes 66 2-3c.; schools, 3c.; graded school bonds, 5c.

### Town Officers.

Election is held first Monday in May, term of office, 1 year.

MAYOR—H. W. Wheabee.

CLERK—J. C. Tyson.

TREASURER—W. H. White.

TAX COLLECTOR—D. S. Smith.

SUPT. OF HEALTH—Zeno Brown.

SUPT. FIRE DEPT.—S. T. Hooker.

CHIEF OF POLICE—J. T. Smith.

POLICEMEN—Sam. Dudley, W. McGowan.

BOARD OF ALDERMEN—Edgar Bank, L. H. Rountree, Charles Cobb, N. A. White, R. O. Jeffress, S. T. White, D. W. Hardee, J. C. Lanier.

GREENVILLE GRADED SCHOOLS—W. B. Dove, Supt.; Teachers: Miss Annabel Moore, Mrs. Willie Hughes, Mrs. A. L. Blow, Miss Eula Cox, Miss Mary C. Wiley, Miss Iola Exum.

COLORED GRADED SCHOOL—C. E. Epps, Prin.; Mrs. Julius Fleming, Annie L. Blackwell, Annie L. Enos, Teachers.

POSTMASTER—J. J. Perkins.  
 R. R. AGENT—J. R. Moore.  
 EXPRESS AGENT—D. J. Whichard.

### Ministers and Churches.

BAPTIST—A. T. King, Pastor.  
 METHODIST—J. A. Hornaday, Pastor.  
 PRESBYTERIAN—F. G. Hartman, Pastor.  
 EPISCOPAL—W. E. Cox, Rector.  
 DISCIPLES—W. E. Powell, Pastor.  
 CATHOLIC—No Pastor.

### Schools and Academies.

THE MALE ACADEMY—W. H. Ragsdale, Principal.

### Hotels and Boarding Houses.

Hotel Macon.  
 Hotel Bertha.  
 Quinn House.  
 King House.  
 Hunter House.

### Agricultural Implements.

H. L. Carr.  
 Baker & Hart.  
 J. B. Cherry & Co.  
 S. T. White.

### Auctioneers.

C. V. York.  
 W. J. Cowell.  
 Lewis Lawrence.

### Architects.

C. B. West.

### Barber Shops.

Edmunds & Fleming.  
 J. H. Davis.  
 S. J. Nobles.

### Bakers.

E. H. Shelburn.

### Bicycle Dealers.

L. H. Pender.  
 W. E. Moore.

### Banks and Bankers.

BANK OF GREENVILLE—R. L. Davis, President; J. L. Little, Cashier. Capital, \$25,000; surplus and profit, \$12,699.

GREENVILLE BANKING AND TRUST CO.—L. I. Moore, President; R. J. Cobb, Cashier. Capital, \$25,000.

### Brokers.

W. B. Wilson.  
 D. S. Smith.  
 J. Benjamin Higgs.

### Butchers and Dealers in Cattle.

McGowan & Witherington,  
 Robert Kennedy.  
 Moses King, (col.)

### Blacksmith Shops.

W. O. Barnhill.  
 Green & Hooker.  
 W. T. Godwin.  
 Sam Cherry, (col.)

### Books and Stationery.

D. J. Whichard.  
 J. L. Wooten.



Zeno Moore & Bro.  
J. W. Bryan.

### Boots and Shoes.

Frank Wilson.  
J. B. Cherry & Co.  
C. T. Mumford.  
C. S. Forbes.  
Pulley & Bowen.  
A. E. Tucker & Co.  
B. Fleishman & Bro.

### Boot and Shoe Shops.

Robert King, (col.)

### Cabinet-Makers.

W. O. Barnhill.  
W. T. Godwin.  
Charles Denser.

### Canned Goods.

James Long.  
S. M. Shultz.  
D. W. Hardy.  
E. H. Shelburn.  
J. S. Smith.  
W. J. Thigpen.  
J. L. Starkey.  
Johnston Bros.  
Hearne & Co.

### Contractors and Builders.

Elisha Williams.  
C. B. West.  
C. V. York.  
W. J. Cowell.

### Cotton Gins.

Green & Hooker.

### Carriage Manufacturers.

The Pitt County Buggy Co.  
The John Flanagan Buggy Co.  
Greenville Buggy Co.  
Union Carriage Works.

### Casket M'rs and Dealers.

John Flanagan Coffin Co.

### Clothing, Hats and Men's Furnishings.

Frank Wilson.  
C. T. Mumford.  
W. B. Brown.  
Greene & Brown.  
Pulley & Bowen.  
A. E. Tucker & Co.  
C. S. Forbes.  
B. Fleishman & Bro.

### Cotton Buyers and Brokers.

Speight & Co.  
J. B. Cherry & Co.  
B. W. Moseley.

### Coal and Wood.

W. B. Wilson.  
The Greenville Supply Co.

### Confectionery Dealers.

Sam Shultz.  
James Long.  
Ed. Shelburn.  
J. S. Smith.  
Johnston Bros.  
Hearne & Co.

### Cotton Mills.

THE GREENVILLE KNITTING MILL—L.  
I. Moore, President.

### Dentists.

D. L. James.  
R. L. Carr.

### Doctors.

Zeno Brown.  
C. O. H. Laughinghouse.  
E. A. Moye, Jr.  
W. H. Bagwell.  
J. E. Nobles.  
William Fountain.

### Druggists.

McG, Ernul.  
J. L. Wooten.  
J. W. Bryan.

### Dealers in Carriages.

The Pitt County Buggy Co.  
The John Flanagan Buggy Co.  
The Greenville Buggy Co.  
The Union Carriage Works.

### Dress-Makers.

Misses F. & A. Moore.  
Mrs. Edwards.  
Mrs. W. H. White.  
Mrs. W. T. Goodwin.  
Misses Harris.  
Miss Etta Harris.  
Mrs. Fannie Jenkins.  
Mrs. J. T. Smith.  
Miss Maggie Doughty.

### Dry Goods and Notions.

J. B. Cherry & Co.  
A. H. Taft & Co.  
J. B. White.  
S. T. White.  
Green & Brown.  
C. S. Forbes.  
Frank Wilson.  
Pulley & Bowen.  
W. B. Brown.  
C. T. Mumford.  
A. E. Tucker & Co.  
Fleming & Mooring.

### Dealers in Ice.

E. H. Shelburn.

### Dealers in Tobacco.

Imperial Tobacco Co.  
Jordan & Co.  
E. B. Ficklen & Co.  
American Tobacco Co.  
Hughes & Co.

### Florists.

Allen Warren.  
D. D. Hackett.

### Fish Markets.

E. M. McGowan.  
J. B. Latham.  
Moses King, (col.)

### Flour, Corn and Feed Dealers.

J. A. Andrews.

**Fish Dealers.**

E. H. Shelburn.  
J. S. Smith.  
S. M. Shultz.  
J. L. Starkey & Bro.  
James Long.

**Furniture Dealers.**

A. H. Taft & Co.  
Samuel Shultz.  
J. B. Cherry & Co.  
C. T. Mumford.  
S. T. White.

**Grist Mills.**

Green & Hooker.

**General Merchandise.**

J. B. Cherry & Co.  
A. H. Taft & Co.  
Fleming & Mooring.  
J. B. White.  
S. T. White.  
Green & Brown.  
C. S. Forbes.  
Z. V. Johnson & Co.  
Frank Wilson.  
Pulley & Bowen.  
W. B. Brown.  
C. T. Mumford.

**Hardware and Ag'l Implem'ts.**

Baker & Hart.  
H. L. Carr.

**Harness M'f'rs and Dealers.**

J. R. Corey.  
The Pitt County Buggy Co.  
The John Flanagan Buggy Co.

**Hides and Pelts.**

S. M. Shultz.

**Insurance Agencies.**

J. L. Sugg.  
Hubert White.  
W. L. Brown.

**Junk Dealers.**

S. M. Shultz.

**Job Printing Offices.**

W. F. Burch.  
The Reflector.

**Lawyers.**

Jarvis & Blow.  
I. A. Sugg.  
Skinner & Whidbee.  
Fleming & Moore.  
W. H. Long.  
B. F. Tyson.  
F. G. James.  
F. C. Harding.  
F. M. Wooten.  
Roy C. Flanagan.

**Leather Dealers.**

J. R. Corey.

**Machine Shops.**

R. L. Humber.  
W. O. Barnhill.  
W. T. Godwin.

**Marble Works.**

J. C. Lanier.

**Millinery and Fancy Goods.**

Misses Erwin.  
Mrs. L. Griffin.  
C. T. Mumford.  
Mrs. Moses King, (col.)

**Mattress Manufacturers.**

Charles Johnson.

**Machinery Dealers.**

H. Harding.

**Music Teachers.**

Miss Lina Shepherd.  
Miss Bessie Patrick.  
Mrs. Pearl Summerel.

**Newspapers and Editors.**

KING'S WEEKLY—H. T. King, Editor.  
THE REFLECTOR—D. J. Whichard, Editor.

**Nurserymen.**

Allen Warren.

**Photographers.**

R. T. Evans.

**Painters.**

Carlos Harris.  
Will Daney.

**Paper-Hangers.**

Boston Boyd.  
Carlos Harris.

**Paint and Oil Dealers.**

H. L. Carr.  
Baker & Hart.

**Produce Dealers.**

E. H. Shelburn.  
J. S. Smith.  
S. M. Shultz.  
James Long.  
Savage & Moye.  
Johnston Bros.  
W. S. Fleming.

**Real Estate Agents.**

L. C. Arthur.  
Rudolph Hyman.

**Retail Grocers.**

E. H. Shelburn.  
J. S. Smith.  
S. M. Shultz.  
James Long.  
W. S. Fleming.  
D. W. Hardee.  
Hearne & Co.  
W. J. Thigpen.  
J. L. Starkey.  
Johnston Bros.  
Cal. Johnson, (col.)  
Jim Tucker, (col.)

**Sash and Blind Factories.**

The Greenville Sash and Blind Factory.

**Shingle Dealers.**

John Cherry.

**Sporting Goods.**

Baker & Hart.  
H. L. Carr.  
J. B. Cheery & Co.  
S. T. White.

**Stoves and Tinware.**

Zeno Moore & Bro.

**Sales and Livery Stables.**

Smith & Hooker.  
B. F. Tyson.  
A. Savage & Co.  
J. F. King & Co.  
Joe Moye, (col.)  
Greenville Livery Co.

**Saloons.**

B. F. Jolly.  
Ed. Jolly.  
L. Hooker & Co.  
O. Hooker.  
J. A. Brady.  
M. L. Starkey.  
R. A. Nichols.  
J. H. Starkey.  
Albert Horton.  
H. C. Hooker.  
J. H. Howard, (col.)

**Tailor Establishments.**

Paul Metrick.

**Telegraph Offices and M'grs.**

WESTERN UNION—D. J. Whichard,  
Manager.

**Telephone Exchanges & M'grs.**

THE CAROLINA-VIRGINIA CO.—H. P.  
L... Manager.

**Trust & Investment Companies.**

The Greenville Banking and Trust Co.

**Wholesale Grocers.**

The Greenville Supply Co.

**Watches and Jewelry**

A. J. Griffin.  
E. E. Griffin.  
W. L. Best.

**GRIFTON.**

Incorporated in 1875.  
Population, 750. (Estimated.)  
Tax rate, 40c. on \$100.

**Town Officers.**

MAYOR—E. J. Brooks.  
CLERK—J. C. Gaskins.  
TREASURER—J. L. Patrick.  
TAX COLLECTOR—James Oldham.  
ATTORNEY—F. G. James.  
CHIEF OF POLICE—James Oldham.  
COMMISSIONERS—L. A. Cobb, J. L. Patrick, J. L. Keene, Jr.  
PUBLIC SCHOOLS—Miss Mary W. Edwards, Prin.; Miss May Brooks, Assistant.  
SCHOOL COMMITTEE—J. Z. Brooks, G. W. Gardner, W. L. McLanhour.  
POSTMASTER—S. V. Laughinghouse.  
R. R. AGENT—C. E. Gardner.  
EXPRESS AGENT—C. E. Gardner.

**Ministers and Churches.**

METHODIST—Philip Greening, Pastor.  
DISCIPLE—J. J. Harper, Pastor.

**Hotels and Boarding Houses.**

L. A. Cobb.  
Mrs. Sarah Hellen.  
W. S. Blount.

**Barber Shops.**

Wesley Pitt.  
Add Brown.

**Butchers and Dealers in Cattle.**

Noah Vause.  
Jenkins & Wadsford.  
Criss Moore.

**Doctors.**

W. W. Dawson.

**Druggists.**

Grifton Drug Co.  
W. W. Dawson.  
G. T. Gardner.

**General Merchandise.**

L. A. Cobb & Co.  
J. R. Harvey & Co.  
J. Z. Brooks.  
Coward & Spivey.  
Patrick & Tucker.  
E. Lang.  
A. L. Jackson & Co.  
J. D. Gaskins.  
Thompson & Bros.  
C. H. Gaskins.  
Ross Shechem.

**Lumber Plants.**

The Nottingham & Wrenn Co.  
Keene & Kittrell.

**Millinery and Fancy Goods.**

Mrs. G. Bland & Co.

**Retail Grocers.**

Heber Gaskins.  
I. F. Jenkins.

**Repair Shops.**

L. O. Cox.

**Sales and Livery Stables.**

Brooks & Patrick.

**Saloons.**

E. Lang.  
J. C. Griffin.  
A. R. Dawson.

**Undertakers.**

E. J. Brooks.

**Wood-Working Shops.**

L. O. Cox.  
Garris & Brooks.

**BETHEL.**

Population, 550.  
Tax rate—20c. on \$100.

**Town Officers.**

MAYOR—Samuel A. Gainer.

CLERK—S. T. Carson.  
 TREASURER—W. J. Whitehurst.  
 TAX COLLECTOR—G. A. Bell.  
 CHIEF OF POLICE—G. A. Bell.  
 BOARD OF ALDERMEN—S. T. Carson,  
 M. O. Blount, McG. Ford, J. E. Carson,  
 W. J. Whitehurst.  
 BETHEL GRADED SCHOOL—J. D. Ever-  
 ertt, Supt.; Teachers: Miss Maggie Nelson,  
 Miss Mattie Grimes, Miss Lonie Creef, Miss  
 Lillah D. Mann (Music.)  
 SCHOOL COMMITTEE—M. O. Blount, J.  
 M. Lloyd, Robert Staton, S. M. Jones, G.  
 G. Whitehurst.  
 POSTMASTER—John R. Jenkins.  
 R. R. AGENT—D. S. Harper.  
 EXPRESS AGENT—D. S. Harper.

### Ministers and Churches.

METHODIST—W. H. Kirton, Pastor.  
 BAPTIST—J. E. Hocutt, Pastor.

### Hotels and Boarding Houses.

Blount Bros. Hotel.  
 S. A. Gainer.  
 W. J. Darden.

### Bed Spring Makers.

Holliday & Gardner.  
 Jefferson Jones.

### Barrel Factories.

Nansemond Truck Package Co.

### Carriage Manufacturers.

B. L. T. Barnhill & Son.

### Cotton Gins.

The Bethel Ginning Co.

### Doctors.

F. C. James.  
 R. J. Grimes.  
 J. D. Bullock.  
 Guy F. Thigpen.

### General Merchandise.

S. T. Carson.  
 T. A. Carson.  
 Taylor Bros.  
 Albritton & Co.  
 Staton & Bunting.  
 Blount Bros.

### Millinery and Fancy Goods.

Mrs. W. H. Bullock.  
 Blount Bros.

### Retail Grocers.

Carson & Co.  
 J. D. Bullock.  
 McG. Rodgers, (col.)

### Saw Mills.

A. Ward.  
 M. A. James.

### PACTOLUS.

Population, 52.  
 POSTMASTER—James F. Davenport.  
 R. R. AGENT—H. G. Huntley.  
 EXPRESS AGENT—H. G. Huntley.

### General Merchandise.

J. R. Davenport.  
 R. R. Fleming.  
 J. J. Satterthwaite, & Bro.  
 J. H. Gurganus.  
 C. E. Bradley & Co.

### GRIMESLAND.

Population: White, 157; colored, 120.  
 Tax rate, 33 1-3c. on  $\frac{1}{2}$ - $\frac{1}{10}$ .

### Town Officers.

MAYOR—J. L. Gibson.  
 CLERK—J. J. Mason.  
 TREASURER—W. M. Moore.  
 CHIEF OF POLICE—W. H. Boyd.  
 TAX COLLECTOR—W. H. Boyd  
 BOARD OF ALDERMEN—H. H. Proctor,  
 D. G. Moore, J. W. Mayo.

POSTMISTRESS—Mrs. M. A. Holliday.

Ministers and Churches.  
 METHODIST—B. F. Stanfield, Supply.

### Hotels and Boarding Houses.

Mrs. W. M. Moore.

### Cotton Gins.

J. O. Proctor & Bro.

C. M. Jones.

### Doctors.

### General Merchandise.

J. O. Proctor & Bro.  
 W. M. Moore & Co.  
 H. C. Venters.  
 T. F. Proctor.

### Lumber M'f's and Dealers.

J. O. Proctor & Bro.  
 Warren & Shelton.

### Saloons.

J. L. Gibson & Co.  
 J. O. Proctor & Bro.

### FALKLAND.

Population, 250.  
 Tax rate, 33 1-3c. on \$100.

### Town Officers.

MAYOR—W. H. Moore.  
 CLERK—Jenness Morrill.  
 TREASURER—E. C. King.  
 TAX COLLECTOR—W. T. Pierce.  
 CHIEF OF POLICE—W. T. Pierce.  
 BOARD OF ALDERMEN—J. L. Fountain,  
 S. M. Crisp, R. N. Nichols, J. F. Parker.  
 POSTMASTER—E. C. King.

### Ministers and Churches.

BAPTIST—J. O. Hyman, Pastor.  
 PRESBYTERIAN—F. G. Hartman, Pastor.

### Hotels and Boarding Houses

W. T. Pierce.  
 J. F. Parker.

### Doctors.

J. Morrill.

### General Merchandise.

J. L. Fountain.  
 King & Morrill.  
 J. F. Parker.

**Millinery and Fancy Goods.**

Miss Mamie Pierce.

**Saloons.**

W. T. Pierce.

R. N. Niccls.

**WINTERVILLE.**

Population, 400.

Tax rate—33 1-3c. on \$100.

**Town Officers.**

MAYOR—J. R. Johnson.

CLERK—F. O. Cox.

TREASURER—F. O. Cox.

TAX COLLECTOR—E. F. Tucker.

CHIEF OF POLICE—E. F. Tucker.

BOARD OF ALDERMEN—Rowan Cooper,  
R. G. Chapman, J. F. Harrington.

POSTMASTER—M. G. Bryan.

R. R. AGENT—J. E. Green.

EXPRESS AGENT—J. E. Green.

**Ministers and Churches.**

BAPTIST—C. W. Blanchard, Pastor.

METHODIST—B. F. Stanfield, Supply.

EPISCOPAL—J. H. Griffith, Jr., Rector.

**Schools and Academies.**WINTERVILLE HIGH SCHOOL—G. E.  
Lineberry, Principal.**Hotels and Boarding Houses.**

Mrs. J. D. Cox.

Elder Manning.

**Barber Shops.**

C. A. Fair.

**Carriage Manufacturers.**

Hunsucker Carriage Co.

A. G. Cox Manufacturing Co.

Winterville Manufacturing Co.

**Canned Goods.**

Winterville Canning Co.

**Cigar Factories.**

Winterville Cigar Co.

**Coal and Wood.**

Cooper &amp; House.

**Doctors.**

B. T. Cox.

**General Merchandise.**

B. F. Manning &amp; Co.

Harrington, Barber &amp; Co.

A. D. Johnson.

J. R. Johnson.

**Millinery and Fancy Goods.**

Mrs. Sarah Taylor.

Mrs. Bettie Britt &amp; Co.

**Retail Grocers.**

Edward Hamilton.

C. D. Hooks.

Rowan Cooper.

Winterville Grocery Co.

**Wire Fence Factories.**

Winterville Wire Fence Factory.

**AYDEN.**

Incorporated in 1891.

Population, 800.

Tax rate, 50c. on \$100; school tax, 30c. on  
\$100.**Town Officers.**

MAYOR—J. J. Stokes.

CLERK—R. W. Smith.

TREASURER—Jesse Cannon.

TAX COLLECTOR—Jos. McLawhorn.

CHIEF OF POLICE—Jos. McLawhorn.

BOARD OF ALDERMEN—Jesse Cannon,  
J. M. Dixon, J. W. Taylor, W. B. Quinerly,  
R. W. Smith.

POSTMASTER—E. V. Cox.

R. R. AGENT—E. L. Brown.

EXPRESS AGENT—E. L. Brown.

**Ministers and Churches.**

EPISCOPAL—J. H. Griffith, Jr., Rector.

DISCIPLES—D. W. Davis, Pastor.

BAPTIST—W. L. Bilbro, Pastor.

FREE WILL BAPTIST—R. I. Corbett,

METHODIST—J. A. Hornaday, Pastor.

**Schools and Academies.**GRADED SCHOOL—T. H. King, Supt.;  
Miss Georgia Joyner, Miss Mary Hodges,  
Miss Ida Edwards, Miss Myrtie Moon, As-  
sistants.FREE WILL BAPTIST THEOLOGICAL  
SEMINARY—T. E. Peden, President.**Hotels and Boarding Houses.**

Hotel Tripp.

Carolina House.

**Banks and Bankers.**BANK OF AYDEN—W. H. S. Burgwyn,  
President; J. R. Smith, Cashier.**Bicycle Repair Shops.**

B. F. Manning.

**Brick M'f'rs and Dealers.**

E. S. Edwards.

**Butchers and Dealers in Cattle.**

Dennis &amp; McLawhorn.

G. W. Dail.

**Barber Shops.**

W. B. Alexander &amp; Bro.

W. H. Dew.

**Doctors.**

Joseph Dixon.

L. C. Skinner.

**Druggists.**

M. M. Sauls.

**Electric Light Plants.**Ayden Milling & Manufacturing Co., Own-  
ers.**General Merchandise.**

J. W. Quinerly &amp; Bros.

J. R. Smith &amp; Bro.

W. M. Edwards &amp; Co.

W. C. Jackson &amp; Co.

Cannon &amp; Tyson.

J. F. Barwick.



M. F. Sumerell.  
Witherington & Lilly.  
J. J. Hines.

### Lawyers.

E. V. Cox.

### Lumber Plants.

Ayden Lumber Co.  
Ayden Milling and Manufacturing Co.

### Millinery and Fancy Goods.

Miss Annie Smith.  
Mrs. J. A. Davis.

### Newspapers and Editors.

FREE WILL BAPTIST—E. T. Phillips,  
Editor.

### Retail Grocers.

J. W. Moore.  
Hart & Jenkins.  
Dail & Worthington.  
P. S. Cannon (col.)

### Sales and Livery Stables.

E. S. Lyon.  
T. F. Jerold.  
Tripp & Alexander.

### Watches and Jewelry.

J. W. Taylor.

## FARMVILLE.

Incorporated in 1872.  
Population, 450.  
Tax rate, 33 1-3c. on \$100.

### Town Officers.

MAYOR—J. R. Davis.  
CLERK—R. L. Davis.  
TREASURER—F. M. Davis.  
TAX COLLECTOR—T. H. Smith.  
CHIEF OF POLICE—T. H. Smith.  
BOARD OF ALDERMEN—J. W. Parker,  
R. L. Davis, W. J. Turnage, G. C. Barrett,  
Marcellus Cotton.  
SCHOOL COMMITTEE—R. L. Joyner,  
(chm.), B. M. Lewis, W. J. Turnage, R.  
L. Davis, W. M. Lang.  
POSTMASTER—A. D. Hill.  
R. R. AGENT—J. M. Moore.

### Ministers and Churches.

METHODIST—L. E. Sawyer, Pastor.  
DISCIPLE—D. W. Arnold, Pastor.  
PRIMITIVE BAPTIST—D. A. Mewborne,  
Pastor.

### Schools and Academies.

FARMVILLE GRADED SCHOOL—W. R.  
Cameron, Principal.

### Hotels and Boarding Houses.

Horton Hotel.  
Smith House.  
Barrett House.

### Carriage Manufacturers.

Farmville Buggy Co.

### Doctors.

Jos. N. Bynum.  
David S. Morrill.  
Sam. Morrill.  
C. C. Joyner.

### General Merchandise.

R. L. Davis & Bros.  
W. M. Lang.  
M. T. Horton & Bro.  
W. C. Askey,  
T. L. & W. J. Turnage.  
G. C. Barrett.  
R. H. Speight & Co.  
J. H. Scarborough.

### Millinery and Fancy Goods.

Mrs. M. A. Leggett.  
Miss Hannah Hardy.

### Retail Grocers.

J. S. Smith.  
J. H. Scarborough.  
T. R. McKee.

### Saloons.

W. B. Burnett.  
J. I. Baker.  
J. F. Leggett.

### Sales and Livery Stables.

B. S. Smith.  
R. L. Smith & Co.

## OAKLEY.

Incorporated in 1903.

### Town Officers.

MAYOR—C. H. Ross.  
COMMISSIONERS—Eli Rogers, W. G.  
Bryan, W. J. Jenkins.  
CONSTABLE—Z. V. Whitehurst.  
POSTMASTER—W. H. Williams.  
TREASURER—H. A. Gray.  
R. R. AGENT—W. H. Williams.

### General Merchandise.

Gray & Rogers.  
T. F. Nelson.

### Retail Grocers.

Carson & Co.

### Saloons.

Carson & Co.

### Cotton Gins.

Whitehurst & Ross.

### Saw Mills.

Whitehurst & Ross.

## STOKES.

Incorporated in 1903.

### Town Officers.

MAYOR—W. O. Cherry.  
COMMISSIONERS—W. E. Warren, W. S.  
Overton, J. S. Cherry.

### Ministers and Churches.

METHODIST—B. F. Hargett, Pastor.

### General Merchandise.

J. L. Perkins.  
W. G. Stokes.  
Cherry & Co.

### Saloons.

J. L. Speight.

**Doctors.**

W. E. Warren.

**Saw Mills.**

J. L. Perkins.

W. G. Stokes.

**FOUNTAIN.**

Incorporated in 1903.

**Town Officers.**

MAYOR—Abner Eason.

COMMISSIONERS—R. A. Fountain, R. A.

Parker, G. M. Smith.

CONSTABLE—W. H. Mercer.

**General Merchandise.**

Fountain &amp; Co.

Jefferson &amp; Bros.

**SHELMERDINE.**

Incorporated in 1903.

**Town Officers.**

MAYOR—L. E. Ricks.

COMMISSIONERS—G. W. McGowan,

Stephen S. Spivey, W. A. West.

**POLK COUNTY.****County Seat, Columbus.**

Formed in 1855 from Henderson and Rutherford counties. Named in honor of Col. Wm. Polk, of Revolutionary fame.

Area, 300 square miles.

POPULATION: 7,004. White males, 2,910; white females, 2,887. Foreign born, 3. Negro males, 595; negro females, 612. White males over 21 years, 1,284; negro males over 21 years, 227. White polls, 814; negro polls, 104.

Value of real estate, \$879,250, increase of \$44,564 over 1902. Value personal property, \$311,379, increase of \$41,574 over 1902, including 438 horses, 711 mules, 6 jacks and jennets, 13 goats, 2,303 cattle, 2,150 hogs, 464 sheep.

Property listed in 1903 by whites, \$1,173,091; by negroes, \$17,538.

No. Schools: White, 32; Colored, 10.

TAX RATE: County, 23 2-3c. on \$100 and 38c. poll; debt, 15c. and 45c. poll; public road, 15c. and 45c. poll; bridges, 10c. and 30c. poll. Floating debt, \$6,000. Iron bridges, 2.

POST OFFICES: Bright Collinsville, COLUMBUS, (c. h.), Dennis, Dimsdale, Fishtop, Greenriver, Lynn, Melvin Hill MILLSRING, Motor, Myra, Pearidge, Poores Ford, Poplar Grove, Saluda, Sandy Springs, Stearnes, Skyuka, TRYON, Turners, Walker.

PUBLIC ROADS: Worked in part by labor and taxation, 15c. on \$100 and 45c. poll; total last year, \$285. No. miles, about 525.

**RAILROAD, TELEGRAPH AND EXPRESS COMPANIES:**

Asheville & Spartanburg, 10.00 miles, assessed value .....	\$ 88,297.90
Pullman Company, 10.00 miles, assessed value .....	1,496.00
Western Union Telegraph Company, 50.00 miles, assessed value .....	1,589.35
Southern Express Company, 10.00 miles, assessed value .....	1,165.38

SUPERIOR COURT: March 28th, two weeks; October 3rd.

**COUNTY OFFICERS.**

CLERK OF THE COURT—J. P. Arledge, Columbus.

SHERIFF—W. C. Robertson, Saluda.

REGISTER OF DEEDS—F. M. Burgess, Columbus.

TREASURER—J. A. Feagan, Melvin Hill.

SURVEYOR—Joe Blanton, Turners.

STANDARD-KEEPER—C. C. Hampton, Columbus.

CO. ATTORNEY—J. E. Shipman, Columbus.

SUPT. OF HEALTH—C. J. Kinworthey, Lyon.

SUPT. CO. HOME—W. C. Champion, Millspring.

CO. BOARD OF EDUCATION—W. A.

Cannon, Lynn; T. E. Walker, Columbus; J. R. Foster, Millspring.

CO. S'PT. SCHOOLS—W. M. Justice, Millspring.

CO. COMMISSIONERS—W. Y. Miller, Melvin Hill; J. B. Livingston, (chm.), Tryon; T. M. Ruppe, Turners.

CO. BOARD OF ELECTIONS—N. H. Hill, (chm.), Columbus; G. Arledge, Millspring; J. R. Foster, Millspring.

CONSTABLES—Columbus Township, C. C. West, Columbus; Tryon, J. W. Metcalf; Saluda, R. L. Newman, Melvin Hill; Greens Creek, T. H. Steadman, Melvin Hill; Millspring, John Bonham, Millspring; Coopers Gap, N. E. Williams, Turners.

**Justices of the Peace.**

TRYON TOWNSHIP—E. B. Golett, Saluda; F. A. Thompson, J. C. Foster, Geo. Gash, Tryon.

COOPER GAP—Leander Brown, Turners; M. W. Thompson, W. W. Cowan, Walker.

WHITE OAK—J. J. Lambright, J. R. Williams, Millspring.

GREENS CREEK—Joe T. Camp, Green River; C. C. Hinsdale, Melvin Hill.

COLUMBUS—N. H. Hill, E. B. Cloud, L. L. Tallant, Columbus.

**Public School Teachers.**

Smedley, Miss Jennie E., Tryon.

Feagans Mrs. Daisy, Collinsville.

Powell, H. L., Poplar Grove.

Huggins, W. B., Saluda.

Jackson, Miss Alice, Bright.

Gibbs, J. H., Millspring.

Williams, Miss O. F., Green Hill.

Brock, Miss Lala, Decatur.

Swanson, Miss W. B., Columbus.

Edwards, S. B., Millspring.

Womack, J. E., Poplar Grove.

Jones, Manning, Dana.

Ledbetter, B. R., Blantyre.

Andrews, Cannon, Zirconia.

Feagans, G. E., Collinsville.

Morgan, Miss Emma, Landrum, S. C.

Webster, Miss Estelle, Columbus.

Hill, A. G., Sitton.

Whiteside, W. M., Columbus.

Milton, W. M., Tryon.

Head, Mrs. M. J., Decatur.

Hague, Miss Maggie, Millspring.

Cannon, Miss Lenora, Lynn.

Hampton, Miss Mossie, Columbus.

Pace, Miss Mary, Fish Top.

McFarland, Miss Emma, Tryon.

Sitton, Miss Jessie, Millspring.

Jackson, Miss Lettie, Landrum, S. C.

**Ministers not in Towns.**

BAPTIST—J. M. Williams, Green River; J. R. Rhodes, Saluda; Elbert Jackson, Turners.

DUNKARD—G. A. Branscomb, Melvin Hill; J. J. Hassam, Sam Jones.

**Physicians not in Towns.**

B. B. Lancaster, Sandy Springs.

H. H. Edwards, Millspring.

**Hosiery Mills.**

Hosiery Mills, Lynn.

**Saw Mills.**

G. A. Branscomb, Melvin Hill.

**Cotton Gins.**

G. A. Branscomb, Melvin Hill.

F. Cox, Green River.

Houser & Carswell, Green River.

**Merchants not in Towns.**

Mat Lewis, Mill Spring.

O. T. Baynard, Mill Spring.

Epson Tayloe, Pea Ridge.

J. M. Putnam, Collinsville.

W. A. Burnett, Collinsville.

G. A. Branscomb, Melvin Hill.

T. R. Foster, Millspring.

Mill Spring Supply Co., Millspring.

Mills & Cox, Green River.

Leander Brown, Turners.

Kinchen Gilbert, Melvin Hill.

**Saloons.**

None.

**COLUMBUS.**

Incorporated in 1856.

Population, 334.

White polls, 22.

Tax rate, 50c on \$100.

Election held first Tuesday in May; term of office, 2 years.

**Town Officers.**

MAYOR—J. E. Shipman.

CLERK—Logan Cloud.

TREASURER—L. H. Cloud.

TAX COLLECTOR—L. H. Cloud.

ATTORNEY—J. E. Shipman.

— D OF ALDERMEN—John Kornegay, W. E. Hill, J. P. Morris.

PUBLIC SCHOOL—W. M. Whiteside, Principal.

SCHOOL COMMITTEE—F. L. Weaver, C. A. Carson, J. W. McFarland.

POSTMASTER—A. L. McMurray.

**Ministers and Churches.**

PRESBYTERIAN—T. C. Coker, Pastor.

BAPTIST—W. M. Whiteside, Pastor.

**Schools and Academies.**

COLUMBUS INSTITUTE—W. M. Whiteside, Principal.

**Hotels and Boarding Houses.**

J. P. Arledge.

T. E. Walker.

**Agricultural Implements.**

C. C. Hampton.

**Canned Goods.**

Cannon & Arnel.

C. C. Hampton.

**Clothing, Hats and Men's Furnishings.**

Cannon & Arnel.

C. C. Hampton.

**Flour, Corn and Feed Dealers.**

C. C. Hampton.

Cannon & Arnel.

**Butchers and Dealers in Cattle.**

T. E. Walker.

**General Merchandise.**

C. C. Hampton.

Cannon & Arnel.

**Insurance Agencies.**

J. P. Morris.

**Lawyers.**

J. E. Shipman.

James P. Morris.

**Lumber M'f'rs and Dealers.**

T. C. Hampton.

**Masons and Builders.**

W. E. Hill.  
F. M. Burgess.

**Newspapers and Editors.**

POLK COUNTY NEWS—W. C. Corcoran,  
John Kornegay, Editors.

**Job Printing Offices.**

W. C. Corcoran.  
John Kornegay.

**TRYON.**

Population, 324.  
Tax rate, 50c. on \$100.  
Debt. \$1,500.

**Town Officers.**

MAYOR—E. E. Missildine.  
CLERK—F. P. Bacon.  
TREASURER—M. W. Page.  
TAX COLLECTOR—T. C. Mills.  
CHIEF OF POLICE—C. W. Wilson.  
BOARD OF ALDERMEN—T. C. Mills,  
Frank Hellen, Earle Grady, F. P. Bacon,  
R. F. W. Allston, M. W. Page.  
GRADED SCHOOL—W. M. Melton, Prin.  
SCHOOL COMMITTEE—Earle Grady, M. W.  
Page, F. P. Bacon, W. F. Lindsey, T. T.  
Ballenger.  
POSTMISTRESS—Miss Mary LeDuc.  
R. R. AGENT—J. B. Hester.  
EXPRESS AGENT—J. B. Hester.

**Ministers and Churches.**

EPISCOPAL—Chas. Ferris, Rector.  
BAPTIST—Rev. Mr. Justice.  
CONGREGATIONAL—S. O. Bryant, Pas-  
tor.  
METHODIST—W. H. Perry, Pastor.

**Hotels and Boarding Houses.**

Oak Hall.  
Mrs. Williams.  
Miss Stearns.  
Mrs. Thurston.  
Mrs. Kenworthy.  
Mrs. A. Mazick.  
P. H. McDonald.  
Mrs. O. S. Missildine.

**Architects.**

Wm. E. Strong.

**Doctors.**

Earle Grady.  
Chas. J. Kenworthy.

**Druggists.**

E. E. Missildine.

**General Merchandise.**

John Orr.  
The Ballenger Co.

**Newspapers and Editors.**

TRYON BEE—Geo. Morton, Editor.

**Sales and Livery Stables.**

Miomosa, W. H. Stearn, Prop.  
J. B. Livingston & Co.

**SALUDA.**

Incorporated in 1881.  
Population, 300.  
Tax rate, 35c. on \$100.

**Town Officers.**

MAYOR—P. S. Ramsey.  
CLERK—H. L. Caps.  
TREASURER—E. B. Gulin.  
TAX COLLECTOR—R. L. Newnan.  
CHIEF OF POLICE—M. A. Pace.  
BOARD OF ALDERMEN—T. F. Thorn, S.  
D. Staton, E. B. Golet.  
POSTMASTER—J. L. Hart.  
R. R. AGENT—W. A. Kedway.  
EXPRESS AGENT—W. A. Kedway.

**Ministers and Churches.**

METHODIST—B. Lidy, Pastor.  
BAPTIST—A. J. Justice, Pastor.  
EPISCOPAL—Rev. Mr. Holmes, Rector.  
PRESBYTERIAN—Rev. Dr. Allen, Pas-  
tor.

**Schools and Academies.**

Saluda Seminary.

**Hotels and Boarding Houses.**

Melrose Inn.  
Mountain House.  
Saluda House.  
Carolina House.  
Miomosa Inn.

**Doctors.**

E. B. Golet.  
H. De W. Shanckel.  
J. F. Fauntleroy.

**Druggists.**

E. B. Golet.  
H. De W. Shanckel.

**General Merchandise.**

R. L. Garren.  
Thorne & Boone.  
S. D. Staton.  
G. L. Thompson.  
Staton & Revis.  
Stillwell.  
Williams Bro.  
Q. C. Sonner & Co.

**Saloons.**

H. H. Wolf.

# RANDOLPH COUNTY.

## County Seat, Asheboro.

Formed in 1779 from Guilford and Rowan counties. Named in honor of the Randolph family, of Virginia.

Area, 900 square Miles.

POPULATION: 29,987. White males, 12,767; white females, 13,246. Foreign born, 35. Negro males, 1,932; negro females, 2,004. White males over 21 years, 5,897; negro males over 21 years, 691. White polls, 3,629; negro polls, 380.

Value of real estate, \$2,842,201, increase of \$73,478 over 1902. Value personal property, \$1,598,573, increase of \$106,368 over 1902, including 2,939 horses, 3,177 mules, 29 jacks and jennets, 272 goats, 10,568 cattle, 14,036 hogs, 6,057 sheep.

No. Schools: White, 114; Colored, 24.

Property listed in 1903 by whites, \$4,369,091; by negroes, \$71,683.

TA RATE: County, 33 2-3c. on \$100 and 38c. poll; roads, 8 1-3c. and 25c. poll. Iron bridges, 5.

POST OFFICES: Aconite, Arch, ARCIDALE, ASHEBORO, (c. h.), Bombay, Bennett, Brower Mills, Brown, Brunswick, Buffaloford, Bunch, Cape Caraway, Cedar Falls, Central Falls, Cheeks, Coleridge, Coles Store, Cox, Corleto, Crofts, DEFINANCE, Derrick, Dewey, Eden, Edgar, Eleazar, Empire, Erect, Farmer,, Flora, Flowerhill, Fork Creek, Fousts Mills, FRANK-LINVILLE, French, Fullers, Gladesboro, Gray Chapel, Hill's Store, Hockett, Holly, Hoover Hill, Hoyle, Jacksons Creek, Kanoy, Kemps Mills, Kildee, Lassiter, Levelcross, Levelplains, LIBERTY, Lytton, Marleys Mills, Martha, Maud, Mechanic, Melanchton, Michfield, Millboro, Millikan, Moffitt, Mullen, Morrow, Newhope Academy, Newmarket, New Salem, Pines, PISGAH, Progress, Quinine, Rachel Ralph, RAMSEUR, RANDELMAN, Randolph, Rileys Store, Salem Church, Sawyersville, Science, Seagrove, Soapstone Mount, Sophia, Spero, Staley, Strieby, TRINITY, Ulah, Veina, Wheatmore, Whitelouse, Why Not. WORTHVILLE.

PUBLIC ROADS. H. H. Kennedy, Supt. Convict labor used.

RAILROADS, TELEGRAPH AND EXPRESS COMPANIES:

High Point, Randleman, Asheboro & Southern, 23.74 miles, ass'd value.....	\$237,222.70
North Carolina, .60 miles, assessed value....	17,591.68
Atlantic & Yadkin, 30.49 miles, assessed value .. . . .	302,855.70
Aberdeen & Asheboro, 14.00 miles, assessed value .. . . .	56,935.06
Pullman Company, 1.00 mile, assessed value .. . . .	149.60
Western Union Telegraph Company, 90.22 miles, assessed value .. . . .	2,867.82
Southern Express Company, 70.33 miles, assessed value .. . . .	8,196.05

SUPERIOR COURT: March 21st, two weeks; July 25th, two weeks; December 5th, two weeks.

### COUNTY OFFICERS.

CLERK OF THE COURT—W. C. Hammond, Asheboro.

SHERIFF—T. J. Finch, Asheboro.

REGISTER OF DEEDS—J. P. Burroughs, Asheboro.

TREASURER—W. J. Miller, Asheboro.

CORONER—C. H. Lewis, Farmer.

SURVEYOR—H. A. Albright, Moffitt.

CO. ATTORNEY—M. S. Robins, Asheboro.

CO. SUPT. HEALTH—W. J. Moore, Asheboro.

SUPT. CO. HOME—W. J. Delk, Bulla.

PUBLIC ADMINISTRATOR—S. W. Laughlin, Asheboro.

CO. SUPT. SCHOOLS—J. M. Way, Asheboro.

BOARD OF EDUCATION—W. T. Foushee, (chm.), Ramseur; G. T. Murdock, Lassiter; J. W. Birkhead, Wells Store; Attorney, Elijah Moffitt, Asheboro.

CO. COMMISSIONERS—H. T. Caviness, (chm.), Cheeks; H. G. Lassiter, Lassiter; C. C. Randleman, Randleman.

CO. BOARD ELECTIONS—Z. F. Rush, Jr., (chm.), Asheboro; E. B. Leonard, Ramseur; Seth W. Laughlin, Asheboro.

CONSTABLES—Union Township, J. M. Luther, Pisgah; Pleasant Grove, L. A. Craven, Coleridge; Columbia, J. M. Brewer, Ramseur; Franklinville, T. J. Bankemeyer, Central Falls; Asheboro, O. R. Fox, Asheboro; Liberty, J. R. Marley, Liberty; Concord, J. B. Delk, Liberty; Richland,



M. A. Cagle, Erect; Cedar Grove, E. T. Pool, White House; New Market, J. T. Spencer, Edgar; Trinity, John W. Hill, Trinity; Rock Creek, E. R. Robbins, Caraway; Providence, L. W. Vicoiry, Gray Chapel; East Brower, J. A. Brown, Checks; West Brower, Joseph Owen, Brower's Mills; Grant, A. D. Brown, Cox; Tabernacle, C. L. Parrish, Fullers; New Hope, B. F. Cagle, Lassiter; Randleman, W. H. Lawrence, Randleman.

### Justices of the Peace.

TRINITY TOWNSHIP—W. N. Elder, Archdale; B. L. Lineberry, Trinity; E. E. Pugh, Progress, T. S. Bowdin, Archdale; B. S. Lambeth, Trinity; J. F. Mendenhall, High Point.

NEW MARKET—J. R. Coltrane, Randleman; R. L. Coltrane, Randleman; T. E. Steele, New Salem; George G. Gray, Glenola; R. L. Cauey, Level Cross.

PROVIDENCE—J. W. Pugh, Gray's Routh, Gray's Chapel; J. M. Hinshaw, New Salem.

LIBERTY—O. T. Hatch, Liberty; W. P. Fox, Liberty; Peter Brown, Liberty.

COLUMBIA—J. M. Foushee, Staley; J. F. Brower, Jordan; T. P. Parker, Staley; T. A. Moffitt, Ramseur; R. W. York, Ramseur; R. L. Alexander, Kildee; Y. M. C. Johnson, Ramseur.

FRANKLINVILLE—H. D. Searboro, Cedar Falls; Hugh Parks, Franklinville; J. B. Trogdon, Central Falls; W. C. Russell, Franklinville; J. F. Hamilton, Central Falls; W. B. Webster, Central Falls; E. L. York, Central Falls; A. F. Cox, Cedar Falls; John F. Brower, Franklinville.

RANDLEMAN—J. T. Bostie, J. N. Cadule, W. M. Coble, Randleman; T. H. Cummings, New Salem; E. P. Hayes, S. Bryant, J. L. Fields, Randleman; J. L. Wrenn, Worthville.

BACK CREEK—Hugh McCain, Spero; B. Millikan, Sawyersville; J. C. Bulla, Sawyersville; David Forlow, Hoyle; C. L. Robbins, Caraway; J. A. Neighbors, Spero.

TABERNALE—W. H. Hughes, Fullers; W. H. Rush, Randolph; M. L. Wood, Lynton; M. W. Parrish, Caraway.

CONCORD—W. B. Yarborough, Farmer; Lee Delk, Cox; Mont Lewis, Farmers; I. M. Dorsett, Farmer; D. G. McMaster, Farmer.

CEDAR GROVE—N. M. Lowe, Mechanic; W. S. Gatlin, Ulah; D. E. Brown, Science; J. E. Kearns, Science.

GRANT—C. O. Ingold, Empire; R. J. Cox, Flower Mills; H. M. Garner, Brown; A. M. Barker, Kemp's Mills; L. A. Smith, Asheboro; P. F. Spoon, Asheboro.

PLEASANT GROVE—H. B. Lambert, Noise; J. P. Phillips, Noise; B. M. Caviness, Checks; J. A. Brady, Coleridge.

BROWER—G. F. Cadin, Brower's Mills; W. N. Hayes, Erect; J. E. Comer, Brower's Mills; J. E. Albright, Moffitt; Alfred

RICHLAND—T. C. Dowd, Why Not; O. D. Lawrence, Erect; J. B. Slock, Pisgah;

O. M. Yow, Why Not; M. J. Presnell, Michfield.

J. B. Slock, Pisgah.

NEW HOPE—T. L. Russell, Bombay; J. F. Lyndon, New Hope Academy; R. G. Rochel, Riley's Store; J. A. Hopkins, Lassiter; James W. Luther, Pinson.

ASHEBORO TOWNSHIP—J. S. Ridge, Asheboro; W. J. Teague, Asheboro; S. E. Lowdermilk, Asheboro; Z. F. Rush, Sr., Asheboro; E. B. Kearns, Asheboro; W. D. Spoon, Asheboro.

UNION—A. R. Callicutt, Pisgah; S. A. Cox, Pisgah; Wm. Williams, Pisgah; Elijah Shaw, Lassiter; J. D. Welch, Pisgah.

COLERIDGE—L. Johnson, Derrick; A. C. Cox, Moffitt; J. M. Caviness, Moffitt; H. T. Moffitt, Moffitt; W. H. Marley, Fousts Mills; T. J. Green, Cape; J. T. Lambert, Coles Store.

### Public School Teachers.

Amick, Thomas C., Liberty.  
Cobb, John T., Ramseur.  
Weatherly, D. M., Franklinville.  
Weatherly, Mrs. D. M., Franklinville.  
Henry, J. T., Trinity.  
Liles, J. F., Trinity.  
Harris, Eugene, Farmer.  
Garner, G. F., Why Not.  
Walter, N. W., Asheboro.  
Miller, J. R., Moffitt.  
Hornady, J. A., Liberty.  
Coble, Miss Circe, Liberty.  
Curtis, C. R., Liberty.  
Cameron, Miss Birdie, Liberty.  
Coble, Miss Verla, Liberty.  
Fox, Miss Maggie, Liberty.  
Varner, S. L., Bunch.  
Varner, J. M., Fullers.  
Ingram, T. W., Bombay.  
Ingram, Miss Zeffie, Bombay.  
Ingram, Miss Maggie, Worthville.  
Frazier, Miss Effie, Goldsboro.  
Frazier, Miss Dillie, Staley.  
Routh, J. F., Worthville.  
Phillips, Miss Luna, Fullers.  
Page, Miss Daisy, Randleman.  
Staley, Miss Etta, Climax.  
Ashworth, W. R., Science.  
McMasters, E. A., Soap Stone Mountain  
Baldwin, J. C., Empire.  
Pugh, Miss Flora, Progress.  
Wright, F. M., Central Falls.  
Scotten, Mrs. Luzena, Coleridge.  
Marley, Miss Ada, Faust's Mills.  
Marley, Miss Ina, Faust's Mills.  
Farlow, Miss May, Sophia.  
Kearns, Miss Ora, Fullers.  
Ross, Miss Mary, Ramseur.  
Parks, W. J., Seagrove.  
Caviness, Miss Dillie, Checks.  
Vencanon, Miss Ada, White House.  
Thornburg, N. R., Hill's Store.  
Canoy, M. U., Spero.  
Lineberry, Miss Edna, Trinity.  
Frazier, Miss Dora, Gladesboro.  
Campbell, B. C., Staley.  
Yow, M. C., Coleridge.  
Yow, Miss Roel a, Coleridge.  
Stinson, Miss Laura, Randleman.

Moring, Miss Agnes, Asheboro.  
 Moring, Miss Edith, Asheboro.  
 Steed, Miss Lula, Steeds.  
 Pearce, Miss Mamie, Staley.  
 Underwood, S. M., Gray's Chapel.  
 Young, Miss India, Trinity.  
 Whitehead, Miss Lola, Ramseur.  
 Beck, Miss Lena, Brower's Mills.  
 Cox, S. A., Pisgah.  
 Ridge, Miss Emma, Farmer.  
 Ridge, Miss Emma, Farmer.  
 Wood, E. H., Flora.  
 York, Orin, Liberty, R. F. D.  
 Barker, Miss Armita, Level Plains.  
 Hill, Miss Edna, Hill's Store.  
 Auman, Miss Etta, Why Not.  
 Chamness, Miss Pearle, Climax, R. F. D.  
 Allred, W. E., Ramseur.  
 Lowdermilk, S. E., Asheboro.  
 Gray, Miss Lou, Glenola.  
 Hardin, Miss Lucilla, Climax, R. F. D.  
 Ashworth, W. R., Science.  
 McNeill, E. E., Why Not.  
 Wright, J. C., Randleman.  
 Anderson, Miss Emma, Denton.  
 Johnson, Miss Annie, Randleman.  
 Leach, Miss Crissie, Lassiter.  
 Howard, Miss Lola B., Mechanic.  
 Green, Miss Alma, Cake.  
 Curtis, Miss Sallie, Gray's Chapel.  
 Miller, Miss Elbie, Moffitt.  
 Pearce, Miss Bertha, Sawyersville.  
 Rush, John T., Ulah,  
 Johnson, H. L., Blaine.  
 Loftin, M. L., Riley's Store.  
 Glass, J. W., Cedar Falls.  
 Beau, Miss Lillie, Fork Church.  
 Craven, J. A., Empire.  
 Lewis, Miss Lyde, Farmer.  
 Richardson, W. M., Ramseur.  
 Chandler, G. T., Cedar Falls.  
 Coggins, J. T., Sophia.  
 Henley, Miss Martua J., Asheboro.  
 Henley, Miss Ora, Asheboro.  
 Farlowe, Miss Elmira, Sophia.  
 Parks, John W., Ramseur.  
 Moffitt, Miss Blanche, Brower's Mills.  
 Moffitt, Miss Evelyne, Brower's Mills.  
 Parks, Clarence, Cape.  
 Lindley, Mrs. J. W., Climax.  
 Siler, Miss Cora, Coleridge.  
 Freeman, H. H., Pine Grove.  
 Scarboro, Miss Myrtie, Asheboro.  
 Tomlinson, Miss Annie, Asheboro.  
 Lassiter, Miss Dora, Bombay.  
 Redding, Miss Martha, Asheboro.  
 Redding, Miss Virginia, Maud.  
 Davis, Miss Sybil J., Edgar.  
 Moffitt, Miss Josie, Moffitt.  
 Kearns, Miss Kate F., Salem Church.  
 Lanier, S. W., Maud.  
 Marsh, Miss Pearle, Progress.  
 Lowe, Miss Estella, Science.  
 Marley, J. B., Cheeks.

**Schools and Academies.**

SHILOH ACADEMY—J. R. Miller, Mof-  
 fitt.

WHY NOT ACADEMY AND BUSINESS  
 INSTITUTE—G. F. Garner, Principal, Why  
 Not.

FARMER INSTITUTE—Eugene Harris,  
 Farmer.

BOMBAY INSTITUTE—S. T. Lassiter,  
 Principal, Bombay.

PROVIDENCE GRADED SCHOOL—Miss  
 Etta Staley, Supt, Brunswick.

FRANKLINVILLE GRADED SCHOOL—  
 D. M. Weatherly, Supt., Franklinville.

**Ministers not in Towns.**

CHRISTIAN—M. A. Baldwin, Frank-  
 linville; J. A. Webster, Franklinville; B. F.  
 Kearns, H. A. Albright, Moffitt; S. H.  
 Way, Fork Creek; J. H. Wright, Asheboro;  
 W. W. Lawrence, Erect; H. T. Moffitt, Mof-  
 fitt; J. R. Comer, Brower.

BAPTIST—J. D. Hackney, H. H. Jordan,  
 Franklinville.

METHODIST PROTESTANT—F. C. Rob-  
 bins, Spero; W. R. Smith, Whitehouse.

NORTHERN METHODIST—W. T. Owen,  
 Pinson.

METHODIST—J. F. Heitman, Trinity;  
 W. S. Hale, Farmer; E. J. Poe, Coleridge;  
 C. H. Caviness, Trinity; Alfred Sherrill,  
 Trinity.

FRIENDS—Sallie Winslow, Science; Seth  
 Cox, Levi Cox, Buffalo Ford; Elwood Cox,  
 Ulah; Timothy Cox, Kemp's Mills.

**Physicians not in Towns.**

Chas. S. Tate, Ramseur.  
 S. W. Caddell, Ramseur.  
 C. E. Reitzel, Ramseur.  
 Thomas L. Winslow, Maud.  
 A. H. Redding, Cedar Falls.  
 J. M. Tomlinson, Archdale.  
 A. Fuller, Fuller.  
 A. M. Bulla, Bulla.  
 J. D. Bulla, Maud.  
 D. Reid Parker, Trinity.  
 J. T. Reeves, Climax.  
 R. L. Caviness, Coleidge.  
 C. H. Phillips, Fuller.  
 Thos. I. Fox, Franklinville.  
 D. L. Fox, Franklinville.  
 J. D. Tyson, Fork Creek.  
 D. J. Johnson, Fork Creek.  
 A. H. Caviness, Coleridge.  
 C. H. Lewis, Farmer.

**Cotton Gins.**

J. T. Shaw, New Hope Academy.  
 I. W. Parks, Cape.  
 Franklinville Manufacturing Co., Frank-  
 linville.  
 Fousbee & Fox, Staley.

**Cotton Mills.**

WORTH M'F'G CO, No. 1, Worthville;  
 No. 2, Central Falls.—J. E. Williamson,  
 Worthville, Secretary and Treasurer.  
 —C. S. Morris, Secretary and Treasurer,  
 Central Falls.

CEDAR FALLS M'F'G CO., two mills,  
 No. 1 and No. 2—O. R. Cox, Cedar Falls.

FRANKLINVILLE M'F'G CO.—Herbert  
 Russell, Secretary and Treasurer, Frank-  
 linville.

RANDOLPH M'F'G CO.—Hugh Parks,  
 Secretary and Treasurer, Franklinville.

ENTERPRISE M'F'G CO.—J. E. Cole,  
 Secretary and Treasurer.

RANDLEMAN M'F'G CO.—S. G. Newlin,  
Secretary and Treasurer, Randleman.  
PLAIDVILLE M'F'G CO.—S. G. Newlin,  
Secretary and Treasurer, Randleman.  
NAOMI FALL M'F'G CO.—S. Bryant,  
Secretary and Treasurer, Randleman.

### Saw Mills.

Kearns Bros., Science.  
Bean & Co., Kemps Mills.  
E. C. Lassiter, Farmer.  
Roe King, Dewey.  
Seth Laughlin, Asheboro.  
J. J. Allen, Kemps Mills.  
Thomas Hinshaw, Brewers Mills.  
Brown & Brown, Moffitt.  
Lewis & Tant, Dewey.  
Levi Branson, White House.  
J. J. Lucas, White House.  
Williams & Parks, Pisgah.  
J. T. Strider & Co., Pisgah.  
Johnson, Farmer.  
Trotter Bros., Farmer.  
Dewey, John & Grant, VunCanon.  
Andrews Bros., Bulla.  
Brooks & Moffitt, Moffitt.  
J. E. Dawkins, Erect.  
Strickland Bros., Flower Hill.  
J. R. Wall, Asheboro.  
J. M. Walker, Caraway.  
Hughes & Plummer, Ralph.  
Cooper & Lassiter, Asheboro.  
E. C. Phillips & Co., Brown.

### Merchants not in Towns.

John F. Jarrell, Caraway.  
W. H. Parker, Holly.  
Ramseur Store Co., Ramseur.  
Gurney Cox, Moffitt.  
S. S. Cox, Brown.  
T. J. Ellis, Seagrove.  
John Richardson, Seagrove.  
Delk & Cameron, Cox.  
S. E. & M. E. Allen, Empire.  
J. J. Allen, Kemps Mills.  
John M. Alfred, Gray's Chapel.  
O. P. Brower, Gray's Chapel.  
G. P. Parker, Brunswick.  
A. H. Burgess, Franklinville.  
H. F. Bisher, New Salem.  
J. C. Coltrane, Soapstone Mount.  
H. T. Caviness, Checks.  
L. M. Caudle, New Salem.  
Coble & Brown, Julian.  
J. M. Caviness, Moffitt.  
G. E. Carter, Eleazer.  
I. R. Dickens, Hoyle.  
Samuel Dunn, Gray's Chapel.  
F. R. Dorsett & Co., Eden.  
Enterprise Manufacturing Co., Coleridge.  
Franklinville Manufacturing Co., Frank-  
linville.  
A. Fuller, Jones Mine.  
A. W. Fuller, Fullers.  
Howard & Co., Mechanic.  
Hamilton Store Co., Central Falls.  
Wilson Hill, Pincsn.  
Joel Hammond, Dewey.  
J. L. Hinshaw, Hoover Hill.  
L. S. Harrelson, Hoover Hill.  
Johnson & Sheets, Martha.  
E. B. Johnson, Martha.

Kennedy Store Co., Hoyle.  
J. T. Lambert, Cole's Store.  
W. S. Loler, Trinity.  
Geo. Laidler, Level Cross.  
M. Lackey, Jackson's Creek.  
A. G. Murdock, Lassiter.  
J. W. Morgan & Bro., Jackson's Creek.  
W. R. McMaster's, Gray's Chapel.  
McAlister & Morris, Central Falls.  
A. Nance & Son, Jackson's Creek.  
G. M. Pugh, Gray's Chapel.  
M. J. Presnell, Michfield.  
Parks & Son, Pisgah.  
J. W. Pugh & Sons, Millboro.  
Pugh & Lineberry, Millboro.  
B. Parker, Trinity.  
Randolph Manufacturing Co., Franklin-  
ville.  
L. L. Richardson, Why Not.  
W. W. Routh, Millboro.  
Riley & Laughlin, Riley's Store.  
J. A. Routh, Gray's Chapel.  
J. W. Richardson, Fullers.  
R. B. Spencer, Edgar.  
H. D. Scarboro, Cedar Falls.  
J. E. Stout & Co., Buffalo Ford.  
J. A. Spencer & Bro., Aconite.  
T. B. & C. M. Tysor, Erect.  
S. F. Wall & Co., Sophia.  
Wall & Spencer, Edgar.  
A. J. Winslow, Fullers.  
W. P. Winslow, Fullers.  
T. L. & J. A. York, Central Falls.  
York & Frazier, Kildee.  
Henry Yow, S-agrove.  
W. H. Jennings, Cedar Falls.  
J. R. Stout, Julian.  
Bennett Kidd, Boaz.  
H. Copeland, Franklinville.  
I. F. Stanton, Gladesboro.  
J. F. Horney, Farmer.  
W. E. & J. O. Kearns, Farmer.  
Alonzo Hughes, Eden.  
G. H. Bean, Michfield.  
A. G. Beower & Co., Staley.  
W. I. Crofts, Crofts.  
N. J. Carter, Browsers Mills.  
J. W. Elliott, Franklinville.  
Thomas Hinshaw, Kemp's Mills.  
Alfred Jones, Mullen.  
W. I. Pearce, Hoover Hill.  
J. A. Redding & Son, Millboro.  
J. A. Ridge, Corleto.  
J. R. Stout, Julian.  
J. F. Teague, Staley.  
Celin Wall, Maud.  
M. L. Wood, Lytton.  
J. L. Ward & Son, Hoyle.  
E. O. York, Central Falls.  
A. J. Yow, Fork Creek.  
R. L. Albright, Erect.

### Saloons.

None.

### ASHEBORO.

Incorporated in 1853.  
Value real estate, \$149,576; value person-  
al property, \$231,932.  
Tax rate, city purposes, 15c.; schools,  
30 cents.

Roads and streets worked by taxation.  
Election first Tuesday in May.

**Town Officers.**

MAYOR—Elijah Moffitt.  
CLERK—H. D. Candle.  
TREASURER—W. J. Armfield.  
TAX COLLECTOR—W. D. Spoon.  
SUPT. HEALTH—W. J. Moore.  
CHIEF OF POLICE—T. J. Hoover.  
BOARD OF ALDERMEN—C. A. Pamplin,  
C. C. McAlister, J. T. Wood, W. W. Jones,  
W. J. Teague.  
BOARD OF AUDIT—W. J. Teague, C. A.  
Pamplin.  
SUPT. PUBLIC SCHOOLS—W. A. Walk-  
er.  
SCHOOL COMMITTEE—A. C. McAlister,  
T. J. Moffitt, J. A. Spence, J. D. Simpson,  
J. O. Redding.  
POSTMASTER—Mrs. E. B. McCain.  
R. R. AGENT—C. A. Pamplin, South-  
ern; F. C. Richardson, A. & A.  
EXPRESS AGENT—C. A. Pamplin.

**Ministers and Churches.**

METHODIST—J. P. Rodgers, Pastor;  
Asheboro Circuit, J. A. Fry.  
PROTESTANT METHODIST—W. A.  
Bunch, Pastor.  
CHRISTIAN—W. S. Long, Pastor.

**Schools and Academics.**

ASHEBORO GRADED AND HIGH  
SCHOOL—N. W. Walker, Supt.  
COLORED GRADED SCHOOL—J. A. Mc-  
Rae, Supt.

**Hotels and Boarding Houses.**

Central Hotel.  
Asheboro Hotel.  
Brookshire House.

**Architects.**

M. L. Davis.  
Allen Redding.  
Samuel Porter.  
Jesse Presnell.

**Agricultural Implements.**

McRary-Redding Hardware Co.  
Hollady-Pool Hardware Co.  
Morris-Scarboro-Moffitt Co.

**Auctioneers.**

Z. F. Rush, Jr.

**Barber Shops.**

Ray Edmondson.  
Tom Carter, col.)  
Wesley Waddell, (col.)

**Banks and Bankers.**

BANK OF RANDOLPH—O. R. Cox, Pres-  
ident; W. J. Armfield, Jr., Cashier. Cap-  
ital, \$16,000; surplus and profits, \$19,000;  
individual deposits, \$110,000.

**Butchers and Dealers in Cattle.**

Spoon & Webster.  
E. C. Pierce.  
T. B. McPherson.  
E. Winslow.

**Blacksmith Shops.**

Hugh J. Burns.  
J. R. Steed.  
S. W. Kivett.  
John Tysinger.  
Dan Presnell.

**Books and Stationery.**

Standard Drug Co.

**Boot and Shoe Shops.**

John Chrisco.  
A. J. Woodell.

**Brick M'f'is and Dealers.**

O. E. Rich.

**Contractors and Builders.**

George W. Hammer.  
Samuel Porter.  
Allen Redding.  
Jesse Presnell.  
M. L. Davis.  
B. F. Hilliard.

**Casket M'f'rs and Dealers.**

E. B. Kearns.

**Confectionery Dealers.**

Standard Drug Co.

**Doctors.**

S. A. Henley.  
T. T. Ferree.  
W. J. Moore.

**Druggists.**

Standard Drug Co.

**Dealers in Carriages.**

McRary-Redding Hardware Co.  
Hollady-Pool Hardware Co.

**Dress-Makers.**

Mrs. J. A. Wright.  
Mrs. R. Ingram.  
Miss Ida Bird.  
Mrs. Jesse Presnell.  
Mrs. M. C. Spoon.

**Dealers in Ice.**

Central Hotel.

**Flour, Corn and Feed Mills.**

Asheboro Roller Mills.  
Crown Milling Co.

**Foundries and Iron Works.**

Asheboro Wood and Iron Co.

**Furniture Manufacturers.**

Asheboro Chair Co.  
Asheboro Furniture Co.  
Randolph Chair Co.

**Furniture Dealers.**

Morris-Scarboro-Moffitt Co.  
E. B. Kearns.  
Wood & Moring.  
G. G. Hendricks.

**General Merchandise.**

Wood & Moring.  
Morris-Scarboro-Moffitt Co.  
W. D. Stedman & Co.  
Jasper Auman.

W. J. Miller.  
T. E. Lassiter & Co.  
Depot Store Co.  
A. S. Pugh.  
Spoon & Rich.  
Union Store Co.  
Spoon & Webster.

### Hardware and Ag'l Implem'ts.

McCrary-Lassiter Hardware Co.  
Asheboro Hardware Co.  
G. G. Hendricks.

### Insurance Agencies.

B. F. Newby.  
J. E. Walker.  
A. C. McAlister & Co.  
W. J. Teague.  
N. H. Slack.  
J. M. Way.

### Job Printing Offices.

Asheboro Courier.  
Randolph Argus.

### Lawyers.

H. M. Robins.  
Elijah Moffitt.  
J. A. Spence.  
M. S. Robins.  
Wm. C. Hammer.  
John T. Brittain.  
O. L. Sapp.  
W. J. Gregson.

### Lumber M'frs and Dealers.

Asheboro Lumber and Manufacturing Co  
Asheboro Wood and Iron Co.

### Millinery and Fancy Goods.

Mrs. E. T. Blair.

### Music Teachers.

Miss Nannie Bulla.  
Mrs. W. H. Moring, Jr.

### Newspapers and Editors.

THE ASHEBORO COURIER—Wm. C. Hammer, Editor.  
THE RANDOLPH ARGUS—G. A. Blair, Editor.

### Painters.

Norman Allred.  
Robert Paisley.  
Scott Smoke.

### Real Estate Agents.

E. Moffitt.  
O. L. Sapp.  
Corwith & Blair.  
Wm. C. Hammer.  
J. T. Brittain.

### Shingle Dealers.

Asheboro Wood and Iron Co.  
Asheboro Roller Mill.  
Asheboro Lumber Co.  
Crown Milling Co.

### Sales and Livery Stables.

E. G. Morris.  
McDowell Bros.

### Telegraph Offices and M'grs.

WESTERN UNION TELEGRAPH CO.—  
C. A. Pamplin, Manager.

### Telephone Exchanges & M'grs.

ASHEBORO TELEPHONE CO.—E. H. Morris, Manager.

### Watches and Jewelry

N. P. Cox.

### TRINITY.

Incorporated in 1869.  
Population, 274.

### Town Officers.

BOARD OF ALDERMEN—J. K. Harris,  
B. Parker, A. C. English, J. R. Reddick,  
J. D. Brame.

POSTMASTER—Miss Amanda Leach.

R. R. AGENT—A. C. English.

EXPRESS AGENT—A. C. English

### Ministers and Churches.

METHODIST—Albert Sherrill, Pastor.

### Schools and Academies.

TRINITY HIGH SCHOOL—J. T. Henry,  
Principal.

### Hotels and Boarding Houses.

Parker House.  
J. F. Heitman.

### General Merchandise.

B. Parker.  
J. F. Heitman.  
J. D. Brame.  
Dixie Chair Co.

### LIBERTY.

Population, 312.

### Schools and Academies.

LIBERTY NORMAL COLLEGE—Thomas  
E. Amick, President.

### Ministers and Churches.

METHODIST—P. J. Carraway, Pastor.

### General Merchandise.

Liberty Mercantile Co.  
Trotter & Pickett.  
Wrenn Bros.  
W. C. Holman & Co.  
Liberty Roller Mills.  
Rounseville Bros.  
G. W. Wrightsell.  
G. P. Kivett.  
O. P. Brower & Co.

### Dentists.

W. J. Staley.

### Doctors.

A. J. Patterson.  
R. D. Patterson.

### Sales and Livery Stables.

Hanner & Harden.

### Druggists.

Liberty Drug Co.

### Millinery and Fancy Goods.

J. O. Ourman.

### Boot and Shoe Shops.

John Cole.  
Enos Wright.



**Banks and Bankers.**

BANK OF LIBERTY—Lee H. Battle, President; J. F. Pickett, Vice-President; W. H. Griffin, Cashier.

**Real Estate Agents.**

Bank of Liberty.

**Hotels and Boarding Houses.**

Klondike Hotel.  
Liberty Hotel.

**RANDLEMAN.**

Population, 2,789.

MAYOR—E. P. Hayes.

POSTMASTER—Mr. Ivey.

R. R. AGENT—J. D. Mendenhall.

**Ministers and Churches.**

CHRISTIAN—P. T. Klapp, Pastor.

METHODIST—G. G. Hardy, Pastor.

METHODIST PROTESTANT—S. E. Lucas, Pastor.

BAPTIST—Thomas Carrick, Pastor.

**Schools and Academies.**

RANDLEMAN GRADED SCHOOL—W. V. McRae, Supt.

**Banks and Bankers.**

BANK OF RANDLEMAN—S. Bryant, President; J. H. Cole, Cashier. Capital, \$20,000; Surplus and Profits, \$1,100.

**Cotton Mills.**

RANDLEMAN M'F'G CO.—G. Rosenthal, President; S. G. Newlin, Secretary and Treasurer.

ENGLEWORTH MILL—J. E. Williamson.

NAOMI FALLS M'F'G CO.—S. Bryant.

PLAIDVILLE M'F'G CO.

**Doctors.**

P. R. McFayden.

W. I. Sumner.

Dennis Fox.

Edward C. McEachern.

**Dentists.**

W. K. Hartsell.

**General Merchandise.**

Randolph Store Co.

J. Susman.

L. M. Caudle.

J. L. Fields.

W. G. Barker.

Miss M. E. Coltrane & Co.

J. N. Caudle.

Wm. Coble & Son.

J. T. Collett.

John A. Clapp.

T. E. Dean.

John W. Elliotte.

Hayes Racket Store.

Lineberry & Son.

J. R. Lamb.

J. E. Robins.

Randleman Bargain House.

John P. Allen.

Naomi Store Co.

W. G. Brown.

A. J. Olive.

**ARCHDALE.**

Incorporated in 1874.

Population, 250.

Tax rate, 12½c on \$100.

**Town Officers.**

MAYOR—H. A. Tomlinson.

CLERK—W. M. Wilson.

TREASURER—W. M. Wilson.

TAX COLLECTOR—J. W. Blair.

CHIEF OF POLICE—John F. White.

BOARD OF ALDERMEN—H. A. Tomlinson, J. F. White, T. S. Folwell, Lee Andrews, W. M. Wilson.

PUBLIC SCHOOL SUPT.—Miss Sallie Redding.

SCHOOL COMMITTEE—L. C. Andrews, E. W. Pugh, H. A. Tomlinson.

POSTMASTER—D. C. Cox.

R. R. AGENT—A. C. English.

EXPRESS AGENT—A. C. English.

**Ministers and Churches.**

FRIENDS—D. C. Cox, Pastor.

**Doctors.**

J. M. Tomlinson.

**General Merchandise.**

D. C. Cox.

**Poultry Yards.**

Archdale Poultry Yards.

J. M. Tomlinson & Co.

**WORTHVILLE.**

Incorporated in 1895.

Population, 493.

Tax rate, 75c. on poll; 25c. on \$100.

Debt, \$75.

**Town Officers.**

MAYOR—J. L. Wrenn.

CLERK—E. C. Williamson.

TREASURER—J. O. Arnold.

CHIEF OF POLICE—J. S. Spivey.

BOARD OF ALDERMEN—R. W. Giles, W. H. Dean, N. T. Grace, J. L. Giles, V. E. Barker.

PUBLIC SCHOOL—J. F. Routh, Prin.; Miss Maggie Ingram, Assistant.

SCHOOL COMMITTEE—R. W. Giles, J. O. Arnold, N. T. Grace.

POSTMISTRESS—Miss Daisy L. Osborne.

**Ministers and Churches.**

METHODIST PROTESTANT—S. E. Lucas, Pastor.

BAPTIST—W. H. Eller, Pastor.

EPISCOPAL—J. R. Rodgers, Rector.

**Retail Grocers.**

A. M. Osborne.

R. H. Shaw.

W. C. Coble.

John Arnold.

**Doctors.**

C. C. Hubbard.

**Cotton Mills.**

WORTH M'F'G CO.—J. E. Williamson, Secretary and Treasurer.

**General Merchandise.**

V. E. Barker.  
H. A. Moffitt & Co.

**RAMSEUR.**

Incorporated in 1835.  
Population, 1,050.  
Value real estate, \$167,496.  
Value personal property, \$44,000.  
No. white polls, 128.  
No. colored polls, 3.

**Town Officers.**

MAYOR—Y. M. C. Johnson.  
CLERK—J. M. Whitehead.  
TREASURER—E. B. Leonard.  
TAX COLLECTOR—J. M. Brewer.  
ATTORNEY—Elijah Moffitt.  
CHIEF OF POLICE—J. M. Brewer.  
TOWN COMMISSIONERS—James A. Martin, W. E. Poe, John B. Dixon, Ed. B. Leonard, J. M. Whitehead.  
SCHOOL COMMITTEE—W. Luther, Charles F. Burgess, W. H. Watkins.  
PUBLIC SCHOOL—J. T. Cobb, Prin.  
POSTMASTER—G. M. Kimery.  
R. R. AGENT—T. A. Moffitt.  
EXPRESS AGENT—T. A. Moffitt.  
PHOTOGRAPHER—A. H. York.

**Ministers and Churches.**

METHODIST—C. A. Wood, Pastor.  
BAPTIST—Thomas Carrick, Pastor.  
CHRISTIAN—J. M. Hammer, Pastor.

**Schools and Academies.**

RAMSEUR HIGH SCHOOL—John T. Cobb, Principal.

**Hotels and Boarding Houses.**

Ramseur Hotel, A. B. Covington, Prop.  
Mrs. Thomas.  
John F. Jones.

**Barber Shops.**

Walter W. Dixon.

**Broom Factories.**

RAMSEUR BROOM WORKS—A. H. THOMAS, Manager.

**Blacksmith Shops.**

John T. Turner.

**Cotton Mills.**

COLUMBIA M'FG CO.—J. S. Spencer, President; W. H. Watkins, Secretary; E. C. Watkins, Superintendent.

**Contractors and Builders.**

D. A. Curtis.

**Confectionery Dealers.**

Walter W. Dixon.

**Doctors.**

C. S. Tate.  
L. M. Fox.

**Dress-Makers.**

Mrs. C. B. Grimes.  
Miss Ida Davis.  
Mrs. N. J. Johnson.  
Mrs. Cassie Macon.

**Furniture Manufacturers.**

ALBERTA CHAIR WORKS—O. T. Leonard, Treasurer and Manager.

**General Merchandise.**

J. O. Forrester & Co.  
Ramseur Store Co.—H. B. Carter, M'gr.

**Hides and Pelts.**

G. M. Kimery.

**Harness M'frs and Dealers.**

J. W. Calder.

**Masons and Builders.**

James D. York.  
John W. Alfred.  
E. F. Allred.  
Charles M. Martin.

**Retail Grocers.**

W. W. Dixon.  
A. L. Jones.  
A. H. Thomas.

**Painters.**

Thomas Ward.

**Saw Mills.**

J. T. Scott.

**Sales and Livery Stables.**

John A. Ward & Co.

**Watches and Jewelry.**

J. O. Forrester.

**Undertakers.**

J. O. Forrester.

**Wood-Working Shops.**

NOVELTY WOOD WORKS—W. Clyde Capel, Treasurer; W. A. Ward, Manager.

**RICHMOND COUNTY.****County Seat, Rockingham**

Formed in 1779 from Anson county. Named in honor of the Duke of Richmond, who advocated America's cause in the House of Lords.

Area, 472 square miles.

POPULATION: 15,885. White males, 4,018; white females, 4,074. Foreign born, 20. Negro males, 3,837; negro females, 3,926. White males over 21 years, 1,905; negro males over 21 years, 1,572. White polls, 1,154; negro polls, 710; Indian polls, 11.

Value of real estate, \$1,840,939, increase of \$707,713 over 1902. Value personal property, \$1,040,322, decrease of \$138,435 from 1902, including 550 horses, 1,415 mules, 1 jack, 475 goats, 3,009 cattle, 4,823 hogs, 320 sheep.

Property listed in 1903 by whites, \$2,445,257; by negroes, \$90,159; by Indians, \$2,334.

TAX RATE: County: 23 2-3c. on \$100; debt, 7c. on \$100 and 21c. poll. Bonded debt, \$10,000. Floating debt, \$15,000.

POST OFFICES: Arolina, Bosticks Mills, Bragg, Capels Mills, Cognac, Conclave, Cordova, Covington, Diggs, Dockerys Store, Dudo, Ellerbe, Exway, Ghio, Gibsons Mills, HAMLET, HOFFMAN, Littles Mills, Malee, Mangum, Osborne, Pegues, Powelton, ROBERDEL, ROCKINGHAM, (c. h.), Sampson.

PUBLIC ROADS: Worked by Old State Law. No. miles, 250.

RAILROAD, TELEGRAPH AND EXPRESS COMPANIES:

Seaboard Air Line, 47.19 miles, assessed value .....	\$042,983.03
Pullman Company, 32.00 miles, assessed value .. . . .	4,787.19
Western Union Telegraph Company, 305.00 miles, assessed value .. . . .	9,695.04
Southern Express Company, 46.20 miles, assessed value .. . . .	5,384.01

SUPERIOR COURT: February 29th, criminal cases only; March 28th, two weeks, civil cases only; September 5th, criminal cases only; September 26th, two weeks.

**COUNTY OFFICERS.**

CLERK OF THE COURT—John L. Everett, Rockingham.

SHERIFF AND TREASURER—T. S. Wright, Rockingham.

REGISTER OF DEEDS—Walter S. Thomas, Rockingham.

CORONER—Daniel Gay, Rockingham.

SURVEYOR—N. A. Graham, Rockingham.

STANDARD-KEEPER—A. B. Nicholson, Rockingham.

CO. ATTORNEY—Morrison & Whitlock, Rockingham.

CO. SUPT. HEALTH—F. J. Garrett, Roberdel.

SUPT. CO. HOME—D. W. Sedberry, Rockingham.

CO. SUPT. SCHOOLS—W. R. Coppedge, Rockingham.

CO. BOARD OF EDUCATION—P. C. Whitlock, (chm.), Rockingham; J. M. Jamison, Hamlet; D. A. Parsons, Covington.

CO. COMMISSIONERS—W. C. Leak, (chm.), Rockingham; E. D. Whitlock, Rockingham; E. C. Terry Roberdel; N. G. Nicholson, Powelton; N. D. McDonald, Hamlet.

CO. BOARD OF ELECTIONS—A. Baldwin, Covington; W. E. Crosland, (chm.), J. M. Smith, Rockingham.

CONSTABLES—J. B. Gaddy, Cordova; W. S. Crump, Covington; T. H. Howell, Rockingham; M. D. McDonald, Hamlet; D. W. Sedberry, Rockingham; L. W. P. Webb, Rockingham; Daniel J. Thompson.

**Justices of the Peace.**

STEELES TOWNSHIP—D. A. Bruton, Malee; J. L. Baldwin, Mangum; L. F. Key, Covington.

MINERAL SPRINGS—W. H. Smith, Ellerbe.

BLACK JACK—E. N. Ingram, Dudo; F. T. Baldwin, Malee; R. L. Hinson, Rockingham; A. J. Harrington, Rockingham.

BEAVER DAM—W. A. McDonald, Rockingham; J. W. Butler, Hoffman.

ROCKINGHAM—A. B. Nicholson. H. S. Ledbetter, Wm. Little Steele, W. F. Long, Rockingham; J. L. Bundy, Rockingham; K. Sanford, Roberdel.

WOLF PIT—A. J. Williams, J. A. Harrington, W. A. Stegall, Diggs; W. C. Webb, Cordova; E. P. Gaddy, Cordova; W. H. Roberts, Diggs.

MARKS CREEK—M. C. Freeman, W. A. Wilkes, J. A. Atkinson, D. A. McKinnon, H. O. Riggans, Hamlet.

**Public School Teachers.**

Wheeler, Mrs. Lizzie, Little's Mill.

Sanford, K., Roberdel.

Walters, Miss Mary, Cordova.

Harrington, Miss Hattie, Diggs.

Phillipe, Miss Lila, Roberdel.

Watkins, Miss Phoebe, Covington.

Ledbetter, Miss Juda, Exway.

Luther, C. W., Exway.

Cridlebaugh, W. L., Roberdel.

Crosland, Miss Lizzie, Diggs.

Lide, Miss Mary, Diggs.

Lide, Miss Emma, Diggs.

Wicker, C. L., Roberdel.

Liler, Miss Sallie, Cordova.

Reynolds, B. F., Cordova.

Reynolds, O. G., Malee.

Thomas, Miss Mary, Rockingham.

Jones, Miss Ina May, Ellerbe.

Jones, Miss Carrie Lee, Ellerbe.

Reynolds, L. R., Roberdel.

Stanback, Miss Pauline, Mangum.

Munroe, Miss Pattie, Rockingham.

Baldwin, Miss Mary A., Rockingham.

Chappell, Miss Tiny, Covington.

Terry, R. B., Roberdel.

Mebane, Miss Ora, Era Mills.

Fowler, R. B., Rockingham.

Ammon, Miss Ellen, Patterson's Bridge.

Scarboro, A. D., Ellerbe.

Bolton, Marvin, Capel's Mills.

Currie, Miss Lillie, Jackson Springs.

Clark, Miss Maggie, Gibson's Mills.

Clark, Miss Eva, Bragg.

Dockery, Miss Fannie, Dockery.  
 Roberts, Miss Lula, Diggs.  
 Riggan, Miss Lula, Cognac.  
 McDuffy, Mrs. Vann, Cognac.  
 Wright, Miss Bessie, Rockingham.  
 Rosser, A. J., Ellerbe.  
 Rainwater, Wm., Rockingham.  
 Rainwater, George, Roberdel.  
 Milliken, J. E., Hamlet.  
 Jones, J. Hassie, Rockingham.  
 Wilkes, W. A., Cognac.  
 Coppedge, H. B., Rockingham.  
 Cameron, J. W., Diggs.

#### Ministers not in Towns.

METHODIST—W. C. Webb, Cordova; S. E. Mercer, Roberdel; Leonard Webb, Dudo; C. O. Durant, Rockingham Circuit; Z. T. Harrison, Roberdel Circuit.

BAPTIST—J. H. Austin, M. D. Austin, Diggs.

PRESBYTERIAN—N. M. McIver, Rockingham.

#### Physicians not in Towns.

G. W. Brown, Covington.  
 F. J. Garrett, Roberdel.  
 J. T. Hiatt, Ellerbe.  
 W. P. Webb, Cordova.  
 J. H. Williamson, Diggs.  
 A. C. Everette, Pegues.

#### Schools and Academies.

Hamlet—Frank Roberts.  
 Covington—Miss Phoebe Watkins.  
 Roberdel—W. L. Criddlebaugh.  
 Cordova—  
 Ellerbe High School—A. J. Rosser, Prin.

#### Merchants not in Towns.

D. A. Parsons & Co., Covington.  
**Capel & Parsons, Capels Mills.**  
 S. W. Bostick, Bostick's Mill.  
 R. H. Gibson, Roberdel.  
 P. O'Brien & Co., Ellerbe.  
 Everett Bros. Co., Pegues.  
 M. B. Nicholson, Osborne.  
 W. P. Ingram, Dudo.

#### Cotton Gins.

H. C. Watson, Rockingham.  
 M. L. Hinson, Rockingham.  
 John Hamer, Rockingham.  
 Robert Nichols, Rockinham.  
 H. C. Dockery, Wolf Pit.  
 E. N. Ingram, Dudo.  
 A. J. Tyson, Exway.  
 Bennett & Chapel, Bostick's Mill.  
 William Webster, Mangum.  
 J. A. Harrington, Diggs.  
 J. R. Coley, Rockingham.  
 Crosland & Everette, Rockingham.

#### Lumber Plants.

Page Lumber Co.—A. Mc. N. Page, Manager, Rockingham.  
 Terry Bros., Cognac.  
 M. B. Cameron, Cognac.  
 C. V. Williams, Bosticks Mill.  
 J. B. Wilson, Rockingham.  
 G. A. Whitley, Rockingham.  
 J. F. Deberry, Rockingham.

### ROCKINGHAM.

Incorporated in 1788.  
 Population, 1,507.  
 Value real estate, \$335,233.  
 Value personal property, \$400,123.  
 No. white polls, 175.  
 No. colored polls, 55.  
 TAX RATE—\$5 cents on \$100; city purposes, 20 cents; schools, 35 cents; bonded debt, 30c.  
 City owns lights.

#### Town Officers.

MAYOR—W. N. Everett.  
 CLERK—Walter L. Scales.  
 TREASURER—Walter L. Scales.  
 TAX COLLECTOR—D. M. Morrison.  
 ATTORNEY—A. S. Dockery.  
 STANDARD-KEEPER—A. B. Nicholson.  
 CHIEF OF POLICE—D. D. Hinson.  
 POLICEMAN—J. D. Young.  
 BOARD OF ALDERMEN—William Entwistle, T. C. Leak, Jr., M. L. Hinson, Wm. Little Steele, H. S. Ledbetter.

CITY GRADED SCHOOLS—A. B. Hill, Superintendent; L. J. Bell, Principal White School; J. H. Clement, Principal Negro School.

TRUSTEES GRADED SCHOOL—H. S. Ledbetter, W. C. Leak, (chm.), J. P. Leak, M. T. Hinson, Paul C. Whitlock, George Warburton, Robert L. Steele, W. N. Everett, T. S. Wright, M. H. Russell.

POSTMASTER—A. M. Long.  
 R. R. AGENT—George Mauney.  
 EXPRESS AGENT—C. G. Trawick.

#### Ministers and Churches.

METHODIST—John H. Hall, Pastor; J. N. Cole, Presiding Elder.  
 BAPTIST—No Pastor.  
 PRESBYTERIAN—P. R. Law, Pastor.  
 EPISCOPAL—No Rector.

#### Hotels and Boarding Houses.

McDonald House.  
 Mrs. Ida Terry.  
 Y. C. Morton.  
 Mrs. Robbins.

#### Auctioneers.

D. M. Morrison.

#### Barber Shops.

Walter McNair.  
 James Warburton.  
 Jerry Leak.

#### Bakers.

J. A. Newberry.

#### Banks and Bankers.

THE BANK OF PEE DEE—T. C. Leak, President; W. L. Parsons, Cashier. Capital, \$24,950; Surplus and Profits, \$30,000.

THE RICHMOND CO. SAVINGS BANK—W. L. Parsons, President; W. L. Scales, Cashier. Capital, \$7,500. Undivided Profits, \$1,000.

THE FARMERS BANK—Robert L. Steele, President; Leak S. Covington, Cashier. Capital, \$15,000.

**Butchers and Dealers in Cattle.**

Hinson Brothers.  
J. D. DeBerry.

**Blacksmith Shops.**

E. B. Terry.  
F. L. Cole.  
W. R. Sykes.  
Henry Carter.  
Henry Dockery.  
L. C. Sharpe.

**Boot and Shoe Shops.**

E. S. Davis.  
J. D. Young.

**Brick M'f'rs and Dealers.**

Robert S. Ledbetter.

**Contractors and Builders.**

A. D. Dumas.

**Clothing, Hats and Men's  
Furnishings.**

Blacker Bros.  
J. B. Caudle Co.  
West Bros.  
H. C. Watson.  
W. I. Everett.  
Williams & Hinson.  
McAulay, Yorke & Rogers.

**Commission Merchants.**

H. D. Baldwin Co.  
A. P. Stewart.  
Edw'g Sully.  
John S. Ledbetter.  
B. F. Palmer.

**Cotton Mills.**

PEE DEE MANUFACTURING CO.—Nos. 1 and 2.—W. C. Leak, President and Treasurer; George P. Entwistle, Secretary; William Entwistle, Supt.

ROBERDEL MANUFACTURING CO.—Nos. 1 and 2.—T. C. Leak, Jr., President and Treasurer; J. LeGrand Everett, Secretary; George S. Steele, Supt. Mill No. 1; Sam S. Steele, Supt. Mill No. 2.

LEAK, WALL & McRAE M'F'G CO.—J. P. Leak, President and Treasurer; F. W. Leak, Secretary; F. T. Biggs, Supt.

STEELE MILLS M'F'G CO.—Robert L. Steele, res. and Treas.; R. A. Johnson, Secretary; W. B. Cole, Superintendent.

LED BETTER M'F'G CO.—T. B. Ledbetter, President and Treasurer; H. D. Ledbetter, Secretary; J. S. Ledbetter, Supt.

**Dealers in Carriages.**

A. M. Flowers.  
M. L. Hinson.  
Everett Hardware Co.

**Dentists.**

Walter L. Steele.  
Robert S. Cole.  
Risden Nichols.

**Doctors.**

J. M. Stansill.  
W. H. Steele.

J. M. Ledbetter.  
N. C. Hunter.  
L. D. McPbail.

**Druggists.**

Richmond County Drug Co.  
N. C. Hunter Drug Store.

**Dress-Makers.**

Mrs. Rena Larkins.  
Mrs. J. H. Poplin.  
Mrs. T. A. Covington.  
Mrs. Ann Webb.

**Dealers in Ice.**

Hinson Bros.  
E. B. Terry.

**Dry Goods and Notions.**

Mrs. S. P. Sandford.  
Miss L. E. Blakey.  
J. B. Caudle Co.  
Williams & Hinson.  
Blacker Bros.  
Arenson & Sussman.

**Electric Companies & Officers.**

ROCKINGHAM ELECTRIC LIGHT CO.—(Municipal.)

**Furniture Dealers.**

West Bros.  
W. I. Evercft.  
Patrick & Co.

**Grist Mills.**

Crosland & Everett.  
E. N. Ingram.  
D. W. Watson.

**Cotton Buyers and Brokers.**

W. T. Covington.  
J. W. Covington.  
W. I. Everett.

**General Merchandise.**

John W. Covington.  
W. I. Everette.  
A. W. Porter & Co.  
Barrett & Lewis.

**Hardware and Ag'l Implem'ts.**

Everette Hardware Co.  
A. W. Porter & Co.

**Harness M'f'rs and Dealers.**

E. S. Davis.  
H. T. Swift, Ellerbe.

**Hides and Pelts.**

E. S. Davis.

**Insurance Agencies.**

Everette & Ledbetter.  
W. R. Coppedge.  
W. L. Scales.

**Job Printing Offices.**

Anglo-Saxon Co.  
Headlight Co.

**Lawyers.**

Morrison & Whitlock.  
A. S. Dockery.  
J. P. Cameron.



W. M. Kelley.  
John D. Shaw.

**Millinery and Fancy Goods.**  
J. B. Caudle Co.  
Miss L. E. Blakey.

**Music Teachers.**

Mrs. F. M. Lyon.

**Newspapers and Editors.**

ANGLO-SAXON—D. Scott Pool, Editor.  
RICHMOND HEADLIGHT—J. H. Walsh,  
Editor.

**Naval Store Dealers.**

H. C. Watson.

**Gil Dealers.**

STANDARD OIL CO.—H. C. Watson,  
Agent.

**Musical Instruments.**

West Bros.  
Patrick & Co.

**Real Estate Agents.**

Morrison & Whitlock.

**Retail Grocers.**

H. C. Watson.  
W. T. Williams.  
Whitlock & Morrison.  
R. S. L. Davis.  
P. Clayburn & Co.  
S. B. Smith.  
J. R. Smith & Co.  
Y. M. Boggan & Co.  
J. M. Smith & Co.  
J. M. Hunsucker & Co.  
W. G. Lowery.  
Lewis & Barrett.  
W. I. Everett.  
S. L. Maurice.

**Shingle Manufacturers.**

W. Long.

**Stoves and Tinware.**

J. C. Davis.  
W. I. Everett.  
West Bros.

**Sales and Livery Stables.**

A. M. Flowcrs.  
M. L. Hinson.  
Hinson Bros.

**Saloons.**

Lewis & Barrett.  
J. R. Coley.  
J. W. Brigman.  
A. W. Porter & Co.

**Tailor Establishments.**

W. M. Lineberry.

**Telegraph Offices and M'grs.**

WESTERN UNION TEL. CO.—C. G. Tray-  
wick.

**Telephone Exchanges and M'grs.**

ROCKINGHAM TELEPHONE EXCHANGE  
J. L. Bundy, Proprietor.  
BELL TELEPHONE CO.—J. L. Bundy,  
Manager.

**Veterinary Surgeons.**

E. S. Davis.

**Watches and Jewelry**

J. D. Cameron.

**HAMLET.**

Incorporated in 1897.  
Population, 1,400.  
Value real estate, \$272,754.  
Value personal property, \$162,205.  
No. white polls, 149.  
No. colored polls, 94.  
TAX RATE—40 cents on \$100 for all  
purposes.

**Town Officers.**

MAYOR—R. A. Lackey.  
COMMISSIONERS—E. A. Lackey, T. F.  
Boyd, T. M. Rose, G. W. Billow.  
TREASURER—E. F. Hester.  
CHIEF OF POLICE—R. H. Moore.  
CITY SCHOOLS SUPT.—Not elected.  
POSTMASTER—E. C. Terry.  
R. R. AGENT—O. A. Hazzard.  
EXPRESS AGENT—R. H. Farr.

**Ministers and Churches.**

METHODIST—W. T. Ury, Supply.  
BAPTIST—L. N. Chappell, Pastor.  
PRESBYTERIAN—W. R. Coppedge, Pas-  
tor.

**Hotels and Boarding Houses.**

S. A. L. Hotel—Jamison & Gresham,  
Proprietors.  
Oakland House—A. J. Hunt, Prop.  
Mrs. Fleasants.  
Mrs. Fields.  
Mrs. Powers.  
Henderson & Nye.  
W. P. Fulford.

**Banks and Bankers.**

BANK OF HAMLET—E. A. Lackey, Presi-  
dent; J. S. Bishop, Cashier. Capital, \$15,-  
000.

**Barber Shops.**

S. A. L. Hotel Shop.  
W. H. Martin.  
J. C. Stein.

**Butchers and Dealers in Cattle.**

Jackson & Co.  
City Market.  
Wall & Dockery.  
Ed. Smith.  
Steve Propst.  
Luke Douglass.

**Building & Loan Associations.**

HAMLET BUILDING AND LOAN CO.—M.  
C. Freeman, Secretary and Treasurer; R. A.  
Lackey, President.

**Bottling Works.**

Hamlet Bottling Works—A. T. Cooper,  
Jr., Prop.  
Crown Carbonating Co.—J. E. Gibbons,  
Prop.

**Contractors and Builders.**

M. C. Freeman.  
E. A. Lackey.  
J. A. Williams & Co.  
W. R. Bonsal & Co.  
D. A. Long.  
T. F. Boyd.

**Cotton Buyers and Brokers.**

Charles E. Johnson & Co.  
Lackey Bros.

**Compress Companies.**

C. E. JOHNSON & CO.—T. M. Rose, Supt.

**Distilleries.**

Carolina Distilling Co.

**Doctors.**

H. F. Kinsman.  
J. I. Fowls.

**Druggists.**

S. Biggs.

**Dry Goods and Notions.**

The J. B. Caudle Co.  
J. B. Goodwin.  
A. S. Cowan.  
Jamison & Co.  
W. R. Land & Co.  
Lackey Bros.  
Folsom & McDonald.

**Dealers in Ice.**

T. M. Rose.

**Electric Light Plants.**

HAMLET ELECTRIC LIGHT CO.—M. C. Freeman.

**General Merchandise.**

Jamison & Co.  
A. S. Cowan.  
W. R. Land & Co.  
J. B. Goodwin.  
Folsom & McDonald.  
Lackey Bros.  
E. N. Rhodes.  
J. H. Nicholson. (col.)

**Hardware and Ag'l Implem'ts.**

Lackey Bros.

**Ice Factories and Officers.**

C. E. Johnson & Co.—T. M. Rose, M'gr.

**Insurance Agents.**

L. B. Williams.  
R. B. Terry.  
J. S. Bishop.

**Job Printing Offices.**

Capital Printing Co.

**Lawyers.**

L. B. Williams.  
McLendon & Williams.

**Lumber M'f'rs and Dealers.**

Apex Lumber Co. (Wholesale.)  
J. A. Williams.

**Machine Shops.**

S. A. L. Repair and Round House.

**Music Teachers.**

Frank Roberts.

**News Companies.**

Parker Railway News Co.

**Photographers.**

T. S. Ellis.

**Retail Grocers.**

E. N. Rhodes.  
Terry Bros.  
J. B. Goodwin.  
A. S. Cowan.  
Hamlet Grocery Co. (Wholesale.)  
Lockey Bros.  
C. V. Williams & Co.  
Folsom & McDonald.  
Jamison & Co.  
J. A. Nicholson. (col.)

**Real Estate Agents.**

Hamlet Real Estate and Improvement Co.  
—George J. Freeman, President; M. C. Freeman, Secretary and Treasurer.  
W. S. Barnes.

**Sash and Blind Factories.**

J. A. Williams.

**Sales and Livery Stables.**

Hinson Bros.

**Saloons.**

E. A. Lackey.  
F. A. Lackey.  
Hamlet Whiskey Co.  
A. K. Atkinson.  
Auman Bros.

**Telegraph Offices and M'grs.**

WESTERN UNION—R. B. Terry.

**Telephone Exchanges & M'grs.**

SO. BELL TELEPHONE CO.—W. R. Dennis, Manager.

**Wholesale Liquor Dealers.**

Carolina Distilling Co.

**HOFFMAN.**

Incorporated in 1899.  
Population, 255.

**Town Officers.**

MAYOR—J. W. Butler.  
CLERK—A. J. Butler.  
POLICEMAN—D. F. Thompson.  
COMMISSIONERS—D. T. Blue, A. J. Butler, A. H. McDonald, C. M. Ballentine, James Blue.

POSTMASTER—J. W. Butler.  
R. R. AGENT—C. M. Ballentine.  
EXPRESS AGENT—A. H. McDonald.

**Ministers and Churches.**

METHODIST—Z. T. Harrison, Pastor.

**Hotels and Boarding Houses.**

Hoffman Hotel—Mrs. Olds, Prop.

**General Merchandise.**

J. W. Butler.  
A. J. Butler.  
D. T. Blue.  
A. H. McDonald.

**Distilleries.**

Z. F. Long.  
James Tvner.  
C. Hartman.  
S. M. Pankey.

**Saloons.**

Z. F. Long.  
James Blue.

# ROBESON COUNTY.

## County Seat, Lumberton.

Formed in 1786 from Bladen county. Named in honor of Col. Robeson, distinguished in the battle of Elizabethtown, 1781.

Area, 950 square miles.

**POPULATION:** 40,371. White males, 9,806; white females, 9,771; Indian males, 1,926; Indian females, 1,951. Foreign born, 32. Negro males, 8,279; negro females, 8,638. White males over 21 years, 4,572; negro males over 21 years, 3,202; Indians, 737. White polls, 2,995; negro polls, 1,953; Indian polls, 608.

Value of real estate, \$4,549,921, increase of \$1,495,312 over 1902. Value personal property, \$2,517,157, increase of \$692,685 over 1902, including 1,585 horses, 5,377 mules, 4,941 cattle, 486 sheep, 347 goats, 2 jacks, 28,980 hogs.

Property listed in 1903 by whites, \$6,524,438; by negroes, \$347,259; by Indians, \$195,381.

No. Schools: White, 85; Colored, 59; Croatan Indian, 26.

**TAX RATE:** County, 23 2-3c. on \$100 and 38c. poll. One iron bridge.

**POST OFFICES:** Affinity, Alfordsville, Allenton, Alma, Antioch, Ashpole, Athens, Barnesville, Bellamy, Bowmore, Branchville, Britts, BUIES, Charm, Cromartie, Dundarrach, Echo, Elrod, Floral College, Fulmore, Gaddysville, Grady, Harrellsville, Inman, Iona, Kingsdale, Lowe, LUMBER BRIDGE, LUMBERTON, (c. h.), McArthurs, McDonalds, McNatt, MAXTON, Melrose, Mill Prong, Morrosenean, Mossneck, Nye, Orrum, Parkton, Pates, Pembroke, Purcepolis, Purvis, Queensdale, Raynham, Redbanks, RED SPRINGS, Refuge, Rennert, Rex, Rochester, ROWLAND, Rozier, Ryan, Saddletree, Saint Pauls, Sessom, SHANNON, Sim, Sterling, Tolarsville, Townsend, Voline, Wakulla, Wilksville.

**PUBLIC ROADS:** Worked by taxation.

**RAILROAD, TELEGRAPH AND EXPRESS COMPANIES:**

Seaboard Air Line, 30.60 miles, assessed value .. . . . . .	\$ 611,470.23
Atlantic Coast Line, 80.69 miles, assessed value .. . . . . .	2,041,183.23
Red Springs & Bowmore, 14.50 miles, assessed value .. . . . . .	17,934.20
Aberdeen & Rock Fish, 9.50 miles, assessed value .. . . . . .	38,863.63
Pullman Company, 34.00 miles, assessed value .. . . . . .	5,086.40
Western Union Telegraph Company, 375.70 miles, assessed value .. . . . . .	11,942.38
Carolina Telephone and Telegraph Company, 64.00 miles, assessed value..	502.92
Carolina Northern, 20.76 miles, assessed value .. . . . . .	83,040.00
Lumberton Telephone Company, 55.00 miles, assessed value .. . . . . .	1,190.00
Southern Express Company, 112.90 miles, assessed value .. . . . . .	13,157.03
Produce Shippers Dispatch, assessed value.....	1,166.67

**SUPERIOR COURT:** February 8th, two weeks, criminal cases only; April 4th, two weeks, civil cases only; May 23rd, civil cases only; July 25th, criminal cases only; September 12th, two weeks, civil cases only; November 7th, two weeks, criminal cases only; December 5th, civil cases only.

## COUNTY OFFICERS.

**CLERK OF THE COURT**—W. H. Humphrey, Lumberton.

**SHERIFF**—Geo. B. McLeod, Lumberton.

**REGISTER OF DEEDS**—Joe N. Buie, Lumberton.

**TREASURER**—Thomas Kinlaw, Lumberton.

**CORONER**—Ed. McRae, Maxton.

**SURVEYOR**—D. C. Buie, Moss Neck.

**STANDARD KEEPER**—Geo. E. Rancke, Lumberton.

**CO. ATTORNEY**—W. S. Norment, Lumberton.

**CO. SUPT. HEALTH**—H. T. Pope, Lumberton.

**SUPT. CO. HOME**—F. T. Meares, Lumberton.

**CO. SUPT. SCHOOLS**—J. R. Pool, Lumberton.

**CO. BOARD EDUCATION**—E. F. McRae, M. Shepherd, T. M. Watson.

**CO. COMMISSIONERS**—R. D. Caldwell, (chm.), Lumberton; M. L. Marley; A. R. McEachern; E. C. Nye.

**CO. BOARD OF ELECTIONS**—J. P. Brown, (chm.), (D.), Ashpole; J. L. McMillan, (D.), Red Springs; S. A. Edmund, (R.), Lumberton.

**Justices of the Peace.**

ALFORDSVILLE TOWNSHIP—Alex. McGirt, Alofordsville; N. J. McKinnon, Refuge.

BACK SWAMP—Geo. L. Thompson, Grady; Z. R. Prevatt, Lumberton; D. C. Buie, Moss Neck.

BLUE SPRINGS—Charles A. Purcell, Purcell; John A. Hodgins, Antioch.

BRITTS—W. G. Pope, Lumberton; Newitt Cox, Kingsdale; James L. Thompson, Lumberton.

BURNT SWAMP—H. J. McMillan, Buie; J. A. Humphrey, Lumberton.

HOWELLSVILLE—D. W. Biggs, Townsend.

LUMBERTON—J. A. McAllister, Eli Philips. C. B. Skipper, Thomas N. Higley, J. T. Prevatt, Ira B. Townsend, Lumberton.

MAXTON—Robert T. McElyea, T. J. Wooten, M. G. McKenzie, J. D. Jowers, Maxton.

RAFT SWAMP—W. C. Townsend, A. S. Tyner, Lowe.

LUMBER BRIDGE—J. A. P. Conoly, M. L. Marley, Lumber Bridge.

RED SPRINGS—J. M. Brown, J. W. Hodgen, Lucius McRae, D. B. McLean, Red Springs.

SADDLE TREE—F. G. Humphrey, L. C. Williams, Rozier; J. H. Powers, Lumberton.

ST. PAULS—W. B. Burns, St. Pauls.

SMITH'S—P. H. McArthur, Waukulla.

STERLINGS—A. H. Stone, E. C. Nye, Nye.

THOMPSON'S—W. H. Graham, W. J. Smith, Rowland.

WHITE HOUSE—B. L. Page, A. E. Floyd, Ashpole.

WISHARTS—John W. Wishart, Allenton.

**Public School Teachers.**

Dickson, R. D., Raeford.  
Johnson, B. H., Rennert.  
Easterling, E. D., Lumber Bridge.  
McGougan, H. McL., Dundarrach.  
Singletary, J. T., Lumberton.  
Jennette, W. T., Lumberton.  
Womble, E. L., Lowe.  
Odum, O., Lowe.  
Hedgpath, H. W., Nye.  
Warwick, George, Lumberton.  
Ward, J. B., Ashpole.  
Cottingham, T. J., Rowland.  
Britt, I. F., Lumberton.  
Munn, F. P., Tar Heel.  
Sur'es, W. R., Sterling.  
Rozier, Benson, Rozier.  
Pool, Claude, Red Springs.  
Mercer, A. B., Lumberton.  
Price, J. P., Sterling.  
Israel, A. E., Lumberton.  
Brunt, W. M., Lumberton.  
Stephens, B. F., Lumberton.  
S. arboro, Miss Maggie, Purvis.  
McLaughlin, Miss Mary, Pontcol.  
McWhite, Miss Nannie, Lumberton.  
Meares, Miss Sallie, Lumberton.  
Cain, Miss Irene, Toarsville.  
Johnson, Miss Ella, Rennert.

Stewart, Miss Mary H., Rex.  
Prevatt, Miss Sunnie, Lumberton.  
McGougan, Miss Mary, Shannon.  
Moore, Miss Minnie, Lumberton.  
Pitman, Miss Julie, Lumberton.  
Mitchell, Miss Maud, Ashpole.  
McMillan, Miss Lellia, Bowmore.  
McLeod, Miss Belle, Pike.  
McDonald, Miss Mary S., Lumber Bridge.  
Ausley, Miss Flora, Lumber Bridge.  
Ausley, Miss Jennie, Lumber Bridge.  
McLean, Miss Clarkie, Maxton.  
McGougan, Miss Sallie, Dundarrach.  
McDuffie, Miss Mary, Raeford.  
Smith, Miss Ella, Shannon.  
Smith, Miss Belle, Shannon.  
Pitman, Miss Ora, Lumberton.  
Howard, Miss Gertie, Rennert.  
Singletary, Miss Dollie, Lumberton.  
Purcell, Miss Edna, Maxton.  
Purcell, Miss Anna, Maxton.  
Stewart, Miss Matta, Laurinburg.  
Stewart, Miss Mary E., Laurinburg.  
Denny, Miss Lennie, Cromartie.  
McKinnon, Mrs. W. H., Red Springs.  
Womble, Mrs. E. L., Lowe.  
Ward, Mrs. W. J., Lumberton.  
Floyd, Augustus E., Ashpole.

**Ministers not in Towns.**

BAPTIST—K. Barnes, Sterling; R. L. Byrd, Toarsville; R. N. Cashwell, Parkton; W. A. Humphrey, Orrum; J. J. Scott, Alfordsville; Neill Stanley, Barnesville.  
METHODIST—J. M. Ashby, Ashpole; R. W. Townsend, Supernumerary.  
PRESBYTERIAN—David Fairly, Manchester; G. T. Pace, Philadelphia.

**Schools and Academies.**

Alfordsville High School, Miss Belle Sawyer, Principal, Alfordsville.  
Allendale High School, Archie McMillan, Principal, Melrose.  
Black Swamp High School, L. R. Barsar, Principal, Grady.  
Barkers High School, H. L. Edens, Principal, Lumberton, R. F. D.  
Bethel Institute, Miss Mary N. McLaughlin, Principal, Branchville.  
Hillside School, Miss Sallie Currie, Principal, Morrosencan.  
Stincean Institute, Orrum.  
Parkton High School, R. E. Rickenbaker, Principal, Parkton.  
St. Paul's High School, J. R. Dew, Principal, St. Pauls.

**Physicians not in Towns.**

A. P. Dixon, Raeford.  
O. C. Faulk, Refuge.  
W. J. Gilbert, Mill Prong.  
T. L. Northrop, St. Pauls.  
S. B. Rozier, Rozier.

**Merchants not in Towns.**

B. Stansell, Allenton.  
H. H. Hodgins & Sons, Antioch.  
R. R. Barnes, Barnesville.  
Robert Inman, Marietta.  
W. M. Williamson, Elrod.  
Hughes McMillan Co., Parkton.  
McLean & Co., Raynham.

T. W. McLaughlin, Bowmore.  
 J. W. Wilkes, Bowmore.  
 J. D. Johnson, Buie.  
 McN. Patterson, Elrod.  
 R. H. Pool, Elrod.  
 Neill Alford, Floral College.  
 Southern Saw Mills & Lumber Co., T. C. Mceneely, Manager, Kingsdale.  
 W. C. Townsend, Lowe.  
 L. E. Tyner, Lowe.  
 W. A. Savage, Moss Neck.  
 J. McL. Arnett & Co., Orrum.  
 Wm. O. Britt, Orrum.  
 Neill McNeill, Parkton.  
 R. W. Livermore, Pates.  
 Breece & McCormac, Pembroke.  
 A. A. Thagard, Pembroke.  
 J. L. Townsend, Raynham.  
 D. M. Rogers, Rochester.  
 S. B. Rozier, Rozier.  
 A. R. McEachern, St. Pauls.  
 Shaw & Johnson, St. Pauls.  
 W. H. Fisher, Tolarsville.  
 L. H. Townsend, Townsend.

### Blacksmith Shops.

N. A. Brown, Pates.  
 Giles Davis, Lowe.  
 L. R. Hamer, Fulmore.  
 Daniel J. Revels, Rozier.  
 Barney Stubbs, Purvis.

### Cotton Gins.

Neill Alford, Floral College.  
 Hybert Atkinson, Leesville.  
 Dennis Baxley, Cromartie.  
 James Butler, Tolarsville.  
 C. B. Cox & Co., Alfordsville.  
 J. W. Culbreth, Moss Neck.  
 C. C. Dew, Rauford.  
 Allen Edens, Echo.  
 Mrs. L. A. Edmond, Charm.  
 A. D. Evans, St. Pauls.  
 O. C. Faulk, Refuge.  
 R. J. Fletcher, Wakulla.  
 J. R. Floyd, Barnesville.  
 J. M. Graham, Pike.  
 Richard Graham, Bowmore.  
 H. H. Hodgins, Antioch.  
 L. R. Hamer, Fulmore.  
 W. A. Leggett, Nye.  
 J. B. Lewis, Inman.  
 R. W. Livermore, Pates.  
 Thomas McBryde, Ryan.  
 Robert McGeachy, St. Paula.  
 J. K. McGirt, Wakulla.  
 W. R. McCoy, Floral College.  
 A. D. McLean, Branchville.  
 McMillan & Hughes, Parkton.  
 A. C. Oliver, Affinity.  
 J. S. Oliver, Affinity.  
 Oscar Page, Affinity.  
 Timothy Page, Affinity.  
 J. F. Parker, McDonalds.  
 C. T. Pates, Purvis.  
 Price & Davis, Iona.  
 D. M. Rogers, Rochester.  
 J. C. Rowan, Grady.  
 S. B. Rozier, Rozier.  
 L. Shaw, St. Pauls.  
 S. J. Smith, Raynham.  
 B. Stancil, Allenton.  
 D. L. Stewart, Alma.

D. L. Thompson, Grady.  
 Tolar Bros., Rennert.  
 H. A. Townsend, Raynham.  
 L. H. Townsend, Townsend.  
 S. R. Townsend, Red Banks.  
 L. E. Tyner, Lowe.  
 J. W. Ward, Echo.

### Flour Mills.

L. Shaw, St. Pauls.

### Grist Mills.

Neill Alford, Floral College.  
 Hybert Atkinson, Leesville.  
 Sam E. Britt, Townsend.  
 Jas. Butler, Tolarsville.  
 Mrs. L. A. Edmond, Charm.  
 J. M. Graham, Pike.  
 L. R. Hamer, Fulmore.  
 H. H. Hodgins & Sons, Antioch.  
 J. A. Hodgins, Antioch.  
 W. A. Leggett, Nye.  
 Gregory Lennon, Bellamy.  
 R. W. Livermore, Pates.  
 Thomas McBryde, Ryan.  
 H. K. McCormack, Howland.  
 A. R. McEachern, St. Pauls.  
 Robert McGeachy, St. Pauls.  
 A. D. McLean, Branchville.  
 B. F. McNeill, Moss Neck.  
 M. B. McNeill, Antioch.  
 Jas. A. McQueen, Queensdale.  
 McKinnon & Gaddy, Morrosenean.  
 J. P. Mercer, Sine.  
 W. R. McWhite, Howellsville.  
 Opie Odum, St. Pauls.  
 J. S. Oliver, Marietta.  
 Price & Davis, Iona.  
 J. L. Rhodes, Sterling.  
 D. M. Rogers, Rochester.  
 S. B. Rozier, Rozier.  
 L. Shaw, St. Pauls.  
 S. J. Smith, Raynham.  
 B. Stancil, Allenton.  
 D. L. Stewart, Alma.  
 G. L. Thompson, Grady.  
 Wesley Thompson, McDonalds.  
 L. H. Townsend, Townsend.  
 S. R. Townsend, Red Banks.  
 J. L. Wiloughby, Grady.

### Lath Mills.

John T. Denny & Co., Rennert.  
 Southern Saw Mills and Lumoer Co., Kingsdale.

### Planing Mills.

Cottingham Bros., Maxton.  
 John T. Denny & Co., Rennert.  
 South Eastern Lumber Co., Ashpole.  
 Fitzhugh Lumber Co., Parkton.  
 Southern Saw Mills and Lumber Co., Barnesville.  
 St. Pauls Lumber Co., St. Paul.  
 Townsend & Co., Pembroke.

### Saw Mills.

Neill Alford, Floral College.  
 B. F. Barnard, Shannon.  
 Breece & McCormac, Pembroke.  
 G. T. Britt, Britts.  
 James Butler, Tolarsville.  
 J. W. Culbreth, Moss Neck.  
 A. D. Evans, St. Pauls.



Fitzhugh Lumber Co., Parkton.  
 J. R. Floyd, Barnesville.  
 Fore, P. A., Alma.  
 Henry Hill & Son, Raeford.  
 J. H. Hodgin, Antioch.  
 J. G. & G. C. Hughes, Shannon.  
 H. L. Jones & Co., Purvis.  
 W. A. Leggett, Nye.  
 J. B. Lewis, Inman.  
 McBryde & McPhaul Bros., Antioch.  
 E. J. McDonald & Bros., Rennert.  
 J. K. McGirt, Wakulla.  
 McKay & Currie, Buie.  
 W. R. McKay, Floral College.  
 McMillan & Hughes, Parkton.  
 W. R. McWhite, Howellsville.  
 Opie Odum, St. Pauls.  
 Gies Prevatt & Co., Grady.  
 Price & Davis, Iona.  
 D. M. Rogers, Rochester.  
 S. B. Rozier, Rozier.  
 L. Shaw, St. Pauls.  
 Southern Saw Mills and Lumber Co.,  
 Kingsdae.

St. Pauls Lumber Co., St. Pauls.  
 G. L. Thompson, Grady.  
 Tolar Bros., Rennert.  
 H. A. Townsend, Townsend.  
 L. E. Tyner, Lowe.  
 J. W. Ward, Echo.  
 Williford & McKae, Raeford.  
 J. L. Wiloughby, Grady.

#### Shingle Manufacturers.

B. F. Barnard, Shannon.  
 Opie Odum, St. Pauls.

#### Turpentine Stills.

J. McL. Arnet & Co., Orrum.  
 N. A. Barton, Pates.  
 A. L. & W. F. Bullock, Rowland.  
 L. Z. Hedgepeth, Rowland.  
 F. P. Humphrey, Bellamy.  
 E. J. Johnson & Co., St. Pauls.  
 James Kinaw, Sim.  
 R. W. Livermore, Pates.  
 Preston Locklear, Red Banks.  
 J. E. McDonald & Bros., Rennert.  
 L. Shaw, St. Pauls.  
 W. C. Townsend, Lowe.  
 J. W. Ward, Echo.  
 S. B. Williams, Buie.

#### LUMBERTON.

Population, 2,000.  
 Value of real estate and personal property, \$1,000,000.  
 Tax rate, 73c. on \$100.  
 Bonded debt, \$15,000, thirty year bonds.  
 City owns electric light plant.  
 City owns water works.  
 City owns sewerage.  
 Election held first Monday in May. Term, one year.

#### Town Officers.

MAYOR—A. E. White.  
 CLERK—A. P. McAllister.  
 TREASURER—A. P. McAllister.  
 TAX COLLECTOR—A. Spivey.  
 SUPT. OF HEALTH—H. T. Pope.  
 SUPT. FIRE DEPT.—S. McIntyre.  
 CHIEF OF POLICE—A. Spivey.

BOARD OF ALDERMEN—W. J. Prevatt, C. B. Skipper, A. W. McLean, J. P. McNeill.

SCHOOL COMMITTEE—R. M. N. Stephens, J. A. McAlister, J. B. Smith.

POSTMASTER—R. M. Norment.  
 R. R. AGENTS—S. A. L. Freight, A. O. Osborne; Passenger, Mr. Birmingham. C. N. R. R., C. B. Skipper.

EXPRESS AGENT—T. A. Norment, Jr.

#### Ministers and Churches.

METHODIST—Z. Paris, Pastor.  
 BAPTIST—C. H. Durham, Pastor; East Lumberton—No Pastor.  
 PRESBYTERIAN—J. P. McMillan, Pastor.  
 HOLINESS—No Pastor.

#### Schools and Academies.

ROBESON INSTITUTE—P. S. Vann, Principal.  
 NORMENT SCHOOL—Miss Pennie Rowland, Principal.  
 BREECE SCHOOL—Mrs. J. H. Floyd, Principal.  
 EAST LUMBERTON SCHOOL—Mrs. A. C. Bridg s, Principal.

#### Hotels and Boarding Houses.

Columbia Hotel.  
 Lumberton Hotel.  
 Merchants Hotel.  
 Mrs. Caroline Jones.  
 Mrs. R. W. Shelby.  
 A. B. Small.  
 Mrs. L. R. Breece.  
 Mrs. Faulk Floyd.  
 Riverside Hotel.  
 Barber's Boarding House.

#### Amusements.

OPERA HOUSE—R. Vampill, Prop.

#### Barber Shops.

G. W. McQueen.  
 John Leak.  
 Chas. Mosely.  
 N. Baxley.  
 Albert Edwards.

#### Banks and Bankers.

BANK OF LUMBERTON—A. W. McLean, President; C. B. Townsend, Cashier; A. P. McLean, Assistant Cashier. Capital, \$20,000; Surplus and Profits, \$21,000.

#### Bakers.

DuBoise Bakery.

#### Brokers.

A. P. Caldwell.  
 McMillan & Williams.  
 Norment & Davis.

#### Boots and Shoes.

A. Weinstein.  
 Blocker Bros.  
 Townsend Bros.  
 W. J. Prevatt.  
 L. H. Caldwell.  
 Caldwell & Carlyle.  
 J. P. McNeill.  
 O. C. Norment & Co.

**Building & Loan Associations.**

LUMBERTON BUILDING & LOAN ASSOCIATION—R. M. Norment, President; R. T. Allen, Secretary; R. E. Lee, Attorney.

**Butchers and Dealers in Cattle.**

J. B. Smith.  
S. T. Freeman.

**Bottling Works.**

Lumberton Bottling Works.

**Blacksmith Shops.**

Charlie Bennett.  
Jenkins Bennett.  
Harry McQueen. (col.)

**Boot and Shoe Shops.**

Ben Edwards.  
J. W. Wall.

**Brick M'f'rs and Dealers.**

T. N. Higley.  
Jenkins Pennett.  
W. H. Humphrey.

**Bill Posters.**

A. P. Caldwell.

**Books and Stationery.**

Caldwell & Carlyle.  
Crump & Floyd.

**Bicycle Dealers.**

N. M. Edwards.  
McAlister Hardware Co.  
G. W. Smith. (col.)

**Cabinet-Makers.**

H. C. Freeman.

**Contractors and Builders.**

S. A. Branch.  
J. B. Humphrey.  
D. P. Waiters.  
Bassett Paul.  
Luther Rackley.  
A. B. Fisher.

**Clothing, Hats and Men's Furnishings.**

A. Weinstein.  
Blacker Bros.

**Coal and Wood.**

Lumberton Ice, Fuel & Manufacturing Co.—D. E. McNeill.

**Cotton Mills.**

LUMBERTON COTTON MILLS—R. D. Caldwell, President; H. B. Jennings, Secretary. Capital, \$175,000.

**Clubs.**

RIVERSIDE COTILLION CLUB—George G. French, President; S. E. Lewis, Sec.

**Dairies.**

RIVERSIDE DAIRY—J. A. Rowland, Prop.

**Dentists.**

R. Trawick Allen.  
F. D. Castlebury.  
J. D. Regan.

**Doctors.**

R. M. Norment.  
J. D. McMillan.  
T. A. Norment.  
C. M. Townsend.  
R. Varnill.  
R. G. Rozier.  
H. T. Pope.

**Druggists.**

H. T. Pope & Co.  
R. G. Rozier.  
R. M. Norment.  
J. D. McMillan.

**Dealers in Ice.**

J. H. Wishart.  
Lumberton Ice, Fuel & Manufacturing Co.

**Fruit Dealers**

Reel Sanderon.  
C. B. Redmond.

**General Merchandise.**

W. J. Prevatt.  
J. P. McNeill.  
L. H. Caldwell.  
O. C. Norment & Co.  
Caldwell & Carlyle.  
A. Weinstein.  
K. M. Biggs.  
M. M. Rozier & Co.  
W. A. McMillan.  
C. R. Barrett.  
P. C. Blake.  
Townsend Bros.  
Blacker Bros.  
S. B. Lewis.  
Crump & Floyd.

**Grist Mills.**

Durham Lewis.  
Pink Campbell.  
S. H. Edmund.  
Quinn Warwick.

**Hardware and Ag'l Implem'ts.**

The Joe Prevatt Hardware Co.  
The K. M. Biggs Hardware Co.  
L. H. Caldwell.  
McAlister Hardware Co.

**Ice Factories.**

Lumberton Ice, Fuel & Manufacturing Co.

**Insurance Agencies.**

Q. T. Williams.  
A. E. White.  
A. P. Caldwell.  
G. E. Rancke.  
R. E. L. Prevatt.  
E. E. Page.  
L. E. Whaley.  
D. B. McNeill.  
D. W. Millsaps.  
C. B. Skipper.  
A. P. McLean.

**Job Printing Offices.**

Robesonian Job Printing Office, Ed. B.

**Lawyers.**

Stephen McIntyre.  
B. P. Shaw.

N. A. McLean.  
 A. W. McLean.  
 W. S. Norment.  
 W. D. Bizzell.  
 R. E. Lee.  
 Wade Wishart.  
 C. B. Townsend.  
 R. C. Lawrence.  
 J. Gilchrist McCormick.  
 E. J. Britt.  
 P. S. Vann.  
 A. Nash.  
 J. A. Rowland.  
 R. B. Morrison.  
 T. A. McNeill.

#### Laundries.

Lumberton Ice, Fuel & Manufacturing Co.  
 Henry Pope.  
 Lee Caldwell.

#### Lumber M'f'rs and Dealers.

Southern Saw Mills and Lumber Co.  
 H. D. Williams.  
 W. M. Singletary.  
 Bryant.  
 C. M. Barber.  
 Roanoke Railway & Lumber Co.  
 Pink Campbell.

#### Machinery Dealers.

Hutchinson Machine Shops, Tom Hutchinson, Prop.  
 W. E. Ashley.

#### Machine Shops.

Hutchinson Machine Shops, Tom Hutchinson, Prop.

#### Medicine Manufacturers.

W. O. Edmond.  
 J. D. McMillan.  
 R. G. Rozier.  
 Ulerine Chemical Co.  
 H. T. Pope Drug Co.

#### Masons and Builders.

S. A. Branch.  
 E. E. Shooter.

#### Millinery and Fancy Goods.

S. B. Lewis.  
 Miss Bruce.  
 Caldwell & Carlyle.  
 Mrs. Fannie Peterson.

#### Newspapers and Editors.

ROBESONIAN—A. P. McAllister, Editor.  
 WEEKLY ARGUS—O. J. Peterson, Editor.

#### Musical Instruments.

Caldwell & Carlyle.  
 Crump & Floyd.

#### Mattress Manufacturers.

Charles W. Roe.

#### Nurserymen.

R. K. Blake.

#### Oil Dealers.

Standard Oil Co., J. D. Austin, Mgr.

#### Photographers.

C. L. Hyatt.

#### Plumbers.

W. P. McAllister.  
 Jim Deese.  
 Tom W. Hutchinson.

#### Real Estate Agents.

Lumberton Real Estate Agency, R. E. Lee, Manager.

#### Retail Grocers.

P. C. Blake.  
 C. B. Redmond.  
 A. A. Freeman.  
 J. H. Wishart.  
 W. A. McMillan.  
 G. W. Jones.  
 James Jones.  
 A. R. Phillips.  
 Crump & Floyd.  
 J. P. McNeill.  
 Evander Moody.  
 M. M. Rozier & Co.  
 J. A. Branch.  
 L. H. Caldwell.  
 R. L. Pollard.

#### Sales and Livery Stables.

W. I. Linkhaw & Co.  
 A. E. White.  
 E. D. McNeill.  
 N. W. Carlyle.  
 Deese Bros.  
 Fuller Bros.

#### Tobacco Warehouses.

Lumberton Tobacco Warehouse, J. W. Beasley, Manager.  
 Farmers Tobacco Warehouse, T. F. Reeves & Co., Managers.

#### Telegraph Offices and M'grs.

WESTERN UNION—J. W. Perry, Mgr.

#### Telephone Exchanges & M'grs.

LUMBERTON TELEPHONE CO.—A. E. White, Manager.

#### Veterinary Surgeons.

W. O. Edmund.

#### Wholesale Grocers.

The French Grocery Co.  
 T. A. Norment, Jr.  
 W. J. Prevatt.

#### Watches and Jewelry

Wm. Skipper.  
 H. C. Boylin.

#### ASHPOLE.

Incorporated in 1899 as Union City.  
 Population, 450.

Value of real estate and personal property, \$200,000.

Tax rate, 50c. on \$100.

Election held first Monday in May. Term, one year.

#### Town Officers.

MAYOR—J. P. Brown.  
 TREASURER—Z. V. Straughan.  
 CLERK—P. B. Thompson.  
 TAX COLLECTOR—Wm. Prevatt.

CITY PHYSICIAN—J. P. Brown.  
 CHIEF OF POLICE—Z. V. Straughan.  
 BOARD OF ALDERMEN—R. O. Pitman.  
 A. L. Jones, A. S. Thompson, W. F. Stephens.

PUBLIC SCHOOL—A. E. Floyd, Supt.  
 POSTMASTER—P. B. Thompson.  
 EXPRESS AGENT—E. Fisher.  
 R. R. AGENT—E. Fisher.

### Hotels and Boarding Houses.

Central Hotel, B. Grantham, Prop.  
 Byrd House, H. G. Byrd, Prop.  
 Floyd House, J. H. Floyd, Prop.

### Auctioneers.

Bob Owen.

**Contractors and Builders.**  
 C. E. Hayes.

### Clothing, Hats and Men's Furnishings.

Dunnie Bros.

### Dentists.

F. H. Pitman.

### Doctors.

J. B. Brown.  
 J. P. Brown.  
 W. F. Stephens.

### Druggists.

Ashpole Drug Co., J. P. Braw, Prop.

### Dealers in Tobacco.

Ashpole Tobacco Warehouse Company, A. L. Jones, Prop. and Manager.  
 Planters' Warehouse Company, Reave & Jones, Props.

### General Merchandise.

A. J. Floyd.  
 A. F. Floyd.  
 South Eastern Lumber Co.  
 H. S. Floyd.  
 P. S. Floyd.  
 Floyd Bros.  
 A. C. Thompson.  
 J. E. & G. W. Thompon.  
 C. S. McKenzie.  
 H. G. Byrd.

### Hardware and Ag'l Implem'ts.

J. P. Brown & Co.

### Lawyers.

W. R. Braswell.

### Lumber M'frs and Dealers.

South Eastern Lumber Co.  
 J. D. Lewis.

### Millinery and Fancy Goods.

W. D. Gaddy & Co.

### Music Teachers.

Mrs. Cashwell.

### Real Estate Agents.

J. P. Brown.

### Retail Grocers.

A. C. Thompson.  
 H. G. Byrd.  
 H. S. Floyd.

### Telephone Exchanges & M'grs.

LUMBERTON TELEPHONE EXCHANGE  
 —A. E. White, Manager.

### LUMBER BRIDGE.

Population, 300.  
 Value of real estate and personal property, about \$60,000.  
 Tax rate, 10c. on \$100.  
 Election held first Monday in May. Term, one year.

### Town Officers.

MAYOR—A. L. Shaw.  
 CLERK—P. R. Law.  
 TREASURER—P. R. Law.  
 CITY PHYSICIAN—Thomas Stamps.  
 BOARD OF ALDERMEN—A. L. Shaw, P. R. Law, J. W. Hall, M. L. Marley, Thomas Stamps.

R. R. AGENT—A. E. Conoly.  
 EXPRESS AGENT—A. E. Conoly.

### Ministers and Churches.

PRESBYTERIAN—No Pastor.  
 BAPTIST—J. A. Calagen, Pastor.

### Schools and Academies.

LUMBER BRIDGE ACADEMY—E. D. Easterling, Principal.

### Hotels and Boarding Houses.

LUMBER BRIDGE HOTEL—Mrs. M. B. McDonald, Proprietor.

### Blacksmith Shops.

T. E. Clifton.

### Cotton Gins.

M. L. Marley.

### Doctors.

Thomas Stamps.

### Druggists.

Thomas Stamps.

### General Merchandise.

A. L. Shaw.  
 N. Shaw.  
 M. L. Marley.  
 J. C. Johnson.  
 W. H. Hall.  
 W. E. Smith.

### Grist Mills.

J. H. McEachern.

### Lumber M'frs and Dealers.

D. B. Lancaster.

### Millinery and Fancy Goods.

Miss Mittie Cobb.

### MAXTON.

Population, 1,000.  
 Value of real estate and personal property, \$225,000.  
 Tax rate, 83 1-3c. on \$100.  
 City owns lights.  
 Election held first Monday in May. Term, one year.

**Town Officers.**

MAYOR—J. C. Parish.  
 CLERK—A. J. Steed.  
 TREASURER—A. J. Steed.  
 TAX COLLECTOR—J. B. McCallum.  
 CHIEF OF POLICE—J. B. McCallum.  
 BOARD OF ALDERMEN—A. H. Currie,  
 T. O. Evans, T. J. Wooten, John Leach.  
 POSTMISTRESS—Mrs. Octavia McLean.  
 R. R. AGENTS—F. S. Frostic, Cooper.  
 EXPRESS AGENTS—F. S. Frostic, Cooper.

**Ministers and Churches.**

PRESBYTERIAN—H. G. Hill, Pastor.  
 METHODIST—N. H. D. Wilson, Pastor.  
 BAPTIST—No Pastor.

**Schools and Academies.**

MAXTON GRADED SCHOOL—J. E. Avent, Supt.

**Hotels and Boarding Houses.**

McNair Hotel.  
 Maple Shade Inn.  
 Luther McCormick.

**Barber Shops.**

Leak & Hatcher.  
 M. L. McEachern.

**Banks and Bankers.**

BANK OF MAXTON—J. H. Cook, President; T. O. Evans, Cashier. Capital, \$17,500.

**Butchers and Dealers in Cattle.**

W. S. McNair.  
 A. McPherson.  
 Wesley McNeill.  
 J. P. Smith.

**Blacksmith Shops.**

C. A. Burnes.  
 J. F. Dores.  
 George Cain.

**Boot and Shoe Shops.**

M. R. Edwards.

**Contractors and Builders.**

Archie Baker.  
 John Evans.

**Casket M'f'rs and Dealers.**

Maxton Coffin Co.

**Dentists.**

J. Dal. Croom, Jr.

**Druggists.**

Croom Bros.  
 H. W. McNatt.

**Doctors.**

W. L. Burns.  
 J. D. Croom.  
 D. McBryde.  
 H. W. McNatt.  
 L. R. Kirkpatrick.

**General Merchandise.**

J. W. Carter.  
 A. M. McNair.  
 Moses Fine.  
 A. C. McKinnon.

J. S. McRae.  
 John Leach.  
 Milton McRae.  
 R. H. Strickland.  
 Currie & Patterson.  
 Alex. Jones.  
 J. M. Burk.  
 J. B. Weatherly.  
 J. T. Poel.

**Hardware Dealers.**

J. W. Carter.  
 A. M. Holland.

**Insurance Agencies.**

D. McBryde.  
 T. O. Evans.

**Job Printing Offices.**

M. G. McKenzie.  
 Blade.

**Lawyers.**

McLean & McCormick.  
 Cook & Cook.  
 G. B. Patterson.  
 B. F. McLean.

**Lumber M'f'rs and Dealers.**

W. D. Bright & Co.

**Masons and Builders.**

John Evans.

**Millinery and Fancy Goods.**

Misses Patterson & McKinnon.  
 Mrs. J. T. Pool.

**Newspapers and Editors.**

SCOTTISH CHIEF—M. G. McKenzie, Editor.

MAXTON BLADE—H. W. Pope, Editor.

**Oil Dealers.**

Standard Oil Company.

**Sash and Blind Factories.**

Maxton Sash and Door Factory, M. Minns, Manager.

**Sales and Livery Stables.**

Maxton Livery Co., J. B. McCallum, McKinnon, Currie & Co.

**Telegraph Offices and M'grs.**

WESTERN UNION—M. W. Cole, L. R. Barnes.

**Telephone Exchanges & M'grs.**

CAR. TEL. & TEL. CO.—E. L. Burns, Manager.

AMERICAN TEL. & TEL. CO.—Croom Bros., Managers.

**Watches and Jewelry**

Jake Freezland.

**RED SPRINGS.**

Population, 1,200.  
 Value of real estate and personal property, \$300,000.  
 Tax rate, 60c. on \$100.  
 Election held first Monday in May. Term, one year.



**Town Officers.**

MAYOR—Lucius McRae.  
 CLERK—J. M. Pope.  
 TREASURER—J. M. Pope.  
 TAX COLLECTOR—J. M. Pope.  
 CHIEF OF POLICE—J. A. Parish.  
 BOARD OF ALDERMEN—J. M. Pope, J. G. Williams, R. W. Livermore, R. F. Devane, J. L. McMillan, N. McN. Graham.  
 POSTMASTER—J. G. Brown.  
 R. R. AGENT—J. S. Jones.  
 EXPRESS AGENT—J. S. Jones.

**Ministers and Churches.**

METHODIST—S. E. Mercer, Pastor.  
 PRESBYTERIAN—C. G. Vardell, Pastor.

**Schools and Academies.**

SOUTHERN FEMALE COLLEGE & CONSERVATORY OF MUSIC—C. G. Vardell, Principal.  
 NORTH CAROLINA MILITARY INSTITUTE—Prof. McArthur, Principal.

**Hotels and Boarding Houses.**

Dormitory at Female College.  
 Hotel Townsend, John Garrison, Manager.  
 Hotel Guggins, J. A. Guggins, Prop.

**Barber Shops.**

Ed. Smith  
 W. W. Cowan.

**Banks and Bankers.**

BANK OF RED SPRINGS—A. B. Pearsall, President; J. S. Jones, Cashier. Capital \$15,000.

**Blacksmith Shops.**

W. G. Dean.

**Boot and Shoe Shops.**

Zan Simmons.

**Brick M'f'rs and Dealers.**

J. F. Hart.

**Contractors and Builders.**

J. F. Hart.  
 Mr. Black.

**Casket M'f'rs and Dealers.**

L. M. Cook.

**Dentists.**

W. M. Robey.

**Druggists.**

Red Springs Drug Co., Hiram Grantham, Manager.  
 E. F. Townsend.

**Doctors.**

W. H. McKinnon.  
 B. F. McMillan.  
 J. L. McMillan.

**Dry Goods and Notions.**

Red Springs Mercantile Association.  
 Robeson Mercantile Association.  
 J. M. Pope.  
 W. J. Council.

**Dealers in Ice.**

Edens & Talbott.

**Electric Companies & Officers.**

Red Springs Seminary Electric Light Plant.

**Furniture Dealers.**

L. M. Cook.

**General Merchandise.**

E. C. Cope.  
 M. E. Myers.  
 Robeson Mercantile Association, R. W. Livermore, Manager.

**Hardware Dealers.**

Townsend Hardware Co.  
 W. A. McNeill.

**Insurance Agencies.**

A. T. McCallum.  
 Hamilton McMillan.  
 Mc. McKinnon.

**Job Printing Offices.**

Red Springs Citizen.

**Lawyers.**

Hamilton McMillan.

**Lumber M'f'rs and Dealers.**

Red Springs Lumber Co., J. G. Williams, Manager.  
 M. A. Buie.  
 Jas. A. Love.  
 A. B. Pearsall.  
 B. J. Sanderlin.

**Masons and Builders.**

J. F. Hart.  
 Simon Racford.

**Millinery and Fancy Goods.**

Miss Kittie Brown.  
 Red Springs Mercantile Association.  
 Mrs. J. M. Pope.

**Newspapers and Editors.**

RED SPRINGS CITIZEN—R. B. Branch, Editor.

**Retail Grocers.**

W. J. McLeod.  
 Garret & Pool.  
 Allen Huggins.

**Real Estate Agents.**

The Hamilton McMillan Real Estate Agency.

**Sales and Livery Stables.**

M. McKinnon.  
 J. P. Parrish.

**Telegraph Offices and M'grs.**

WESTERN UNION—J. S. Jones.

**Telephone Exchanges & M'grs.**

CAROLINA TEL. & TEL. CO.—C. C. Gibson, Manager.  
 AMERICAN TEL. & TEL. CO.—B. W. Townsend, Agent.

**ROWLAND.**

Population, 425.  
 Value of real estate and personal property, \$110,000.

Tax rate, 33 1-3c. on \$100.  
Election held first Monday in May. Term,  
one year.

### Town Officers.

MAYOR—S. L. Adams.  
CLERK—A. T. McKellar.  
TREASURER—A. T. McKellar.  
TAX COLLECTOR—J. W. D. McLean.  
CHIEF OF POLICE—J. W. D. McLean.  
BOARD OF ALDERMEN—C. T. Morrow,  
Frank Edens, T. H. Barnes, F. L. Adams.  
POSTMISTRESS—Miss Minnie Townsend.

### Ministers and Churches.

METHODIST—J. W. Bradley, Pastor.

### Schools and Academies.

ROWLAND HIGH SCHOOL—Reed Smith,  
Principal.

### Agricultural Implements.

J. W. Webster.  
Johnson & Watson.

### Meat Cutter Manufacturers.

Milton Litch.

### Cotton Seed Oil Mills.

ROWLAND COTTON SEED OIL MILLS—  
S. R. Townsend, President; W. L. Townsend,  
Secretary and Treasurer.

### Doctors.

Howard M. Reedy.  
W. E. Evans.  
D. Sinclair.

### Druggists.

W. L. Townsend & Co.

### Furniture Manufacturers.

Manor Furniture Co.  
W. L. Townsend.

### General Merchandise.

J. A. McEachern.  
L. Z. Hedgepeth.  
H. K. McCormick.  
D. J. Neal.  
Currie & Johnson.  
McCormick & Rodgers.  
W. W. McCormick.  
R. S. Bond.  
A. L. & W. F. Bullock.  
A. B. Brick.

### Retail Grocers.

Rowland Grocery Co.

### Harness M'f'rs and Dealers.

W. J. Cooley.

### Lumber M'f'rs and Dealers.

W. H. Graham.  
Hall & Walker.  
J. S. Smith & Co.  
Rowland Planing Mills.

### Millinery and Fancy Goods.

Mrs. Milton Litch.

### Turpentine Still.

L. Z. Hedgepeth.

## ROCKINGHAM COUNTY.

### County Seat, Wentworth.

Formed in 1785 from Guilford countv. Named in honor of Charles W. Wentworth.  
Marquis of Rockingham, a friend of America in Parliament.

Area, 550 square miles.

POPULATION: 33,163. White males, 10,904; white females, 10,642. Foreign born, 67.  
Negro males, 5,529; negro females, 6,088. White males over 21 years, 4,902; negro  
males over 21 years, 2,257. White polls, 3,454; negro polls, 1,041.

Value of real estate, \$3,188,153. Value personal property, \$1,855,768, including 2,486  
horses, 1,902 mules, 5 jacks and jennets, 24 goats, 6,977 catt'e, 7,121 hogs, 702 sheep.

Property listed in 1903 by whites, \$5,322,248; by negroes, \$208,317.

No. Schools: White, 78; Colored, 41.

TAX RATE: County, 23 2-3c. on \$100 and 40c. poll; roads, 16 2-3c. and 25c. poll;  
debt, 1c. and 3c. poll. Bonded debt, \$11,000. No. iron bridg's, 10.

POST OFFICES: Aspen Grove, Atlee, Bason, Bencja, Boyd, Cases, Fitzgerald,  
Foushee, GROGANSVILLE, Heggie, Hopper, Layton, LEAKSVILLE, Lenox Castle,  
Lorane, McNeely, MADISON, Malloy, Matrimony, Mayfield, Mayo, MAYODAN, Nance,  
Oregon, Pleasantville, Price, Pritchett, REIDSVILLE, Roanoke, Rocklevel, Rocky  
Springs, RUFFIN, Sadler, SPRAY, STONEVILLE, Thompsonville, Wentworth, (c.  
h.)

PUBLIC ROADS: C. H. Stokes, Reidsville, Supt. Worked partly by labor and  
partly by taxation; total last year, \$5,000. Bridges, etc., repaired out of general  
fund. Miles improved, 150. Convicts used.

### RAILROAD, TELEGRAPH AND EXPRESS COMPANIES:

Danville & Western, 8.00 miles, assessed value . . . . . \$ 31,030.22

Southern Railway, 21.20 miles, assessed value . . . . .	524,090.39
Norfolk & West rn, 29.02 miles, assessed value . . . . .	282,953.61
Atlantic & Yadkin, 10.44 miles, assessed value . . . . .	103,700.03
Pullman Company, 21.00 miles, assessed value . . . . .	3,141.60
Western Union Telegraph Company, 771.50 miles, assessed value . . . . .	24,523.67
Southern Express Company, 59.36 miles, assessed value . . . . .	6,917.64
International Telephone Company, 50.00 miles, assessed value . . . . .	500.00
American Cotton Oil Company, assessed value . . . . .	2,450.00

SUPERIOR COURT: February 29th, two weeks; June 13th, civil cases only; August 1st, criminal cases only; November 7th, two weeks.

### COUNTY OFFICERS.

CLERK OF THE COURT—James V. Price, Wentworth.

SHERIFF—M. F. Pinnix, Reidsville.

REGISTER OF DEEDS—James A. Scales, Wentworth.

TREASURER—M. F. Pinnix, Reidsville.

CORONER—J. L. Sharp, Bason.

SURVEYOR—W. K. Gibbs, Reidsville.

CO. ATTORNEY—P. B. Johnston, Reidsville.

CO. SUPT. HEALTH—Samuel Ellington, Wentworth.

SUPT. CO. HOME—W. T. Williams, Wentworth.

CO. SUPT. SCHOOLS—E. P. Ellington, Reidsville.

BOARD OF EDUCATION—William Cummins, (chm.); George W. Martin, Madison; David W. Johnston, Reidsville.

CO. COMMISSIONERS—Thomas R. Pratt, J. S. McAlister, Thomas W. Stokes, Ruffin; C. H. Dalton, Jonathan Robinson, Reidsville.

BOARD OF ELECTIONS—John B. Johnston, Reidsville; W. B. Wray, Reidsville.

CONSTABLES—Simpsonville Township, C. D. Martin, Ferndale; Madison, H. T. Pratt, Madison; Mayor, T. John W. Eggleton, Stoneville; Price, T. Charley Stone, Price; Wentworth, T. W. N. Moir, Benaja; New Bethel, T. Robert L. McCollom, Bason; Reidsville, T. R. H. Parrish, Reidsville; Ruffin, T. J. H. Carter, Ruffin; Huntsville E. L. Angel, Rocky Springs; Williamsburg F. M. Combs, Reidsville; Leaksville, A. H. Strong, Leaksville.

### Justices of the Peace.

SIMPSONVILLE TOWNSHIP—L. R. Dixon, D. E. Purcell, J. A. Bevil, J. C. Turner, Monroeton; J. J. Waynick, Monroeton; J. R. Lemons, Ferndale.

MADISON—Jeff Cardwell, Mavo; Francis B. Kemp, Mayodan; R. R. Suttentfield, T. McWoodburne, Madison.

MAVO—R. A. Baughin, Henry W. Stanford, N. S. Smith, Stoneville.

PRICE—Jason Barnes, Charles L. Smith, Price.

WENTWORTH—Robert M. Hancock, Wentworth; John Y. McCollom, Pleasantville; J. W. Summers, Berry; J. R. Moore, T. E. Morphis, Wentworth.

NEW BETHEL—W. I. Witty; Thomas B. Wilson, Hogan; Samuel A. Price, Gona; James N. McCollom, Bason; A. H. Garrett, R. F. D. No. 1, Summerfield.

REIDSVILLE—J. C. Gardner, D. W.

Hightower, John B. Johnston, S. M. Hazell, James H. Bennett, James M. Harris, J. N. Craig, Reidsville.

RUFFIN—J. A. Gibson, Lawsonville; R. H. Johnson, Lawsonville; A. N. Atkinson, Mayfield; W. A. Pritchett, Benj. Smith, Atlee.

HUNTSVILLE—Andrew Middleton, Gentry; Dodson Nelson, Rocky Springs; L. A. Southern, Stokesdale.

WILLIAMSBURG—George T. Davis, Reidsville; J. T. Thompson, Reidsville; T. H. R. Pritchett, Reidsville.

LEAKSVILLE—J. W. Brodnax, J. A. Hopper, B. K. Terry, S. P. Jarrett, J. P. Wilson, Leaksville.

### Public School Teachers.

Bennett, Miss Maymie, Reidsville.  
 Bennett, Miss Sallie S., Reidsville.  
 Bennett, Miss Lillie, Reidsville.  
 Borum, Miss Bessie, Ruffin.  
 Baker, Miss Maude, Reidsville.  
 Barham, Miss Lucy E. Mayodan.  
 Baughin, Mrs. Hannah D., Price.  
 Brookbank, Grover C., Oak Ridge.  
 Carter, Miss Lizzie, Heggie.  
 Carter, Miss Emma, Heggie.  
 Carroll, Miss Laura R., R. F. D. No. 2, Reidsville.

Chambers, Miss Mary, Madison.  
 Craig, Miss Marion, Reidsville.  
 Cobb, Miss Maude L., Reidsville.  
 Cobb, Miss Sallie, Mayfield.  
 Cunningham, Miss Mildred, Madison.  
 Dixon, A. C., R. F. D. No. 2, Reidsville.  
 Deshazo, Miss Mattie, Spencer, Va.  
 De-nazo, George W., Spray.  
 Dameron, S. B., Hopper.  
 Dameron, Miss Nannie A., Hopper.  
 Fitzgerald, Miss Is'la, Ruffin.  
 Fagg, Miss Cassie, Stoneville.  
 Fagg, Miss Maud C., Stoneville.  
 Goolsby, Robert M., 1st Lig nce.  
 Goolsby, Miss Eliza, Intelligence.  
 Gibbs, Miss Katie, Reidsville.  
 Gentry, Miss Fannie, Madison.  
 Gentry, Miss Minnie, Madison.  
 Gilliam, Miss Exie, Thomasonville.  
 Gilliam, Miss Mattie E., Thomasonville.  
 Garratt, Miss Mary, Matrimony.  
 Horsford, Miss Lucy, Sealsville.  
 Harris, Miss Mamie, Summerfield.  
 Hundley, Miss Annie, Leaksville.  
 Hamlin, Miss Martha, Leaksville.  
 Hamlin, Miss Eliza S., Leaksville.  
 Hol'and, A. J., Price.  
 Hal', Miss Mattye, Reidsville.  
 Humphries, J. K., Ruffin.

Humphries, Mrs. J. K., Ruffin.  
 Ivie, Miss Mollie, Leaksville.  
 Joyce, Miss Mollie, Sandy Ridge.  
 Jones, Miss Ruby L., R. F. D. No. 1, Reidsville.  
 Jones, Miss Cordell, Reidsville.  
 King, Miss Minnie S., Como, Va.  
 Lemons, Miss Augusta, R. F. D. No. 2, Reidsville.  
 Lemons, Miss Queen, R. F. D. No. 2, Reidsville.  
 Loving, Miss Cora L., R. F. D. No. 2, Reidsville.  
 Loving, Miss Emma, R. F. D. No. 2, Reidsville.  
 Lewis, Mrs. Nannie, R. F. D. No. 1, Stoneville.  
 McDonald, Miss Lelia, R. F. D. No. 4 Reidsville.  
 McCollum, Miss Nora, R. F. D. No. 1, Summerfield.  
 Maloy, Miss Lelia, R. F. D. No. 2, Reidsville.  
 Malloy, Miss Nettie, R. F. D. No. 2, Reidsville.  
 Malloy, Miss Mollie, R. F. D. No. 2, Reidsville.  
 Moore, Miss Maude, R. F. D. No. 3, Reidsville.  
 McCargo, Miss Jes. E., R. F. D. No. 2, Reidsville.  
 Martin, Miss Sadie E., Madison.  
 Paschall, Miss Fannie S., Lenox Castle.  
 Pritchett, Miss Lou'la, Atlee.  
 Price, J. R., Roanoke.  
 Pratt, Miss Pearl, Madison.  
 Rodenkizer, Miss Lillian, Leaksville.  
 Rawley, Miss Alice, Ruffin.  
 Rawley, Miss Janie, Ruffin.  
 Royall, L. L., Stoneville.  
 Rominger, Miss Katharine, Reidsville.  
 Small, C. O., R. F. D. No. 2, Reidsville.  
 Small, Mrs. C. O., R. F. D. No. 2, Reidsville.  
 Sharp, J. M., Intelligence.  
 Sharp, Joseph A., Intelligence.  
 Sharp, C. R., Intelligence.  
 Stokes, Miss Marion S., Reidsville.  
 Schoonfield, Miss Stella, Reidsville.  
 Saunders, Miss Hellen, Leaksville.  
 Saunders, Miss Annie, Leaksville.  
 Saunders, Miss Lucy, Leaksville.  
 Saunders, Miss Lucy, Lenox Castle.  
 Saunders, Miss Lucy, Leaksville.  
 Smith, Miss Ada, Malloy.  
 Snod, Miss Lila, Stoneville.  
 Stanford W. A., Stoneville.  
 Truitt, J. S., R. F. D. No. 1, Summerfield.  
 Terry, Miss Lellie, R. F. D. No. 5, Reidsville.  
 Taylor, Miss Elizabeth, Leaksville.  
 Turner, Miss Eliza, Leaksville.  
 Tulbuck, Miss Lillian, Reidsville.  
 Trogdon, Mrs. Loula C., R. F. D., Stoneville.  
 Tucker, Thomas, Madison.  
 Walker, G. T., Reidsville.  
 Whitmore, Miss Bessie, Wentworth.  
 Williams, Miss Fannie H., Leaksville.  
 Watlington, J. H., Benajo.

Vanhook, Miss Maude, Benajo.  
 Watkins, Miss Nancy N., Madison.  
 Weathersbee, Mrs. L. W., Mayodan.  
 McGehee, Miss Irene, Madison.

#### Ministers not in Towns.

METHODIST—D. E. Field, Leaksville; H. C. Byrum, Ruffin; W. B. Humble, Supply at Roanoke.

BAPTIST—E. P. Ellington, Reidsville.

#### Schools and Academies.

SHARPE INSTITUTE—J. M. Sharpe, Principal, Intelligence.

RUFFIN HIGH SCHOOL.

#### Hotels and Boarding Houses.

Hotel Lewis, Stoneville.

Smith House, Stoneville.

#### Physicians not in Towns.

J. H. Thacker, Thompsonville.

C. R. Wharton, Ruffin.

J. R. Smith, Stoneville.

R. G. Wharton, Ruffin.

Darian Smith, Price.

F. P. Tucker, Ruffin.

Thomas A. Boaz, Stoneville.

Geo. M. Ivie, Stoneville.

#### Merchants not in Towns.

J. R. Shrove, Adelaide.

L. B. Saffle, Perry.

G. H. Clark, Fitzgerald.

J. T. Price, Geneva.

J. H. Joyce & Son, Grogansville.

J. C. Trent & Son, Langdon.

O. L. Fitzgerald, Lawsonville.

G. O. Matlew, Lawsonville.

Brimson & Perkinson, Spray.

Land & Weaver, Spray.

W. J. Patterson, Spray.

E. A. Self, Spray.

W. E. Apple, Lenox Castle.

D. B. City, Lenox Castle.

W. S. McKinney, Lenox Castle.

C. T. Cook, Marfield.

Gilley Bros., Nance.

J. R. Adkins, Oregon.

W. R. French, Oregon.

T. J. Carter, Pleasantville.

W. J. Boone, Pritchett.

Price Bros., Roanoke.

Wm. M. Knight, Rocky Springs.

M. J. Fitzgerald & Co., Ruffin.

Mrs. A. J. Griffith, Ruffin.

W. H. Warriner & Co., Ruffin.

Worsham Bros., Ruffin.

Patrick H. Simpson, Simpson's Store.

W. H. Grogan, Stoneville.

Joe Harris, Stoneville.

G. M. Ivie, Stoneville.

L. W. Matthews, Stoneville.

T. P. Poole & Co., Stoneville.

N. S. Smith, Stoneville.

W. A. Stanford, Stoneville.

B. R. Stone, Stoneville.

R. L. Stone, Stoneville.

Joe Willis, Stoneville.

Norman & Fawcette, Thompsonville.

J. A. Gunn, Wentworth.

W. J. Grogan, Price.

Holland, Grogan & Co., Price.

R. P. Price & Sons, Price.

A. J. Gravett & Co., Hogan.  
John M. Ellington, R. F. D. No. 3, Reidsville.

### Lumber Plants.

J. H. Walker & Co., Reidsville.  
H. N. Binford, Madison.  
Griffin Bros., Bason.

### Sales and Livery Stables.

Davis Bros., Stoneville.  
Nalen Bros., Stoneville.

### Saloons.

Jim Taylor, Stoneville.

## WENTWORTH.

Population, 254.

SCHOOL COMMITTEE—J. V. Price, R. M. Hancock, J. E. Morphis.  
POSTMASTER—John G. Mitchell.

### Ministers and Churches.

METHODIST—A. S. Raper, Pastor.  
PRESBYTERIAN—No Pastor.

### Schools and Academies.

WENTWORTH ACADEMY—Miss Marie Trotter, Principal.

### Hotels and Boarding Houses.

Reid Hotel—Miss Nannie Wright, Prop.  
Wentworth Hotel.  
June Mitchell.

### Lawyers.

Reuben D. Reid.  
P. W. Glidewell.  
Ira R. Humphreys.

### Doctors.

Sam Ellington.

### General Merchandise.

John W. Mitchell.  
D. L. Withers.  
J. G. Mitchell & Son.  
Martin Bros.

## MADISON.

Incorporated in 1815.

Population, 987.

Value of real estate, \$225,000.

Value of personal property, \$50,000.

No. white polls, 96.

No. colored polls, 35.

Tax rate, 25c. on \$100.

Bonded debt, \$8,000.

Election held first Monday in May every two years.

### Town Officers.

MAYOR—H. N. Binford.  
CLERK—J. M. Galloway.  
TREASURER—J. M. Galloway.  
TAX COLLECTOR—Samuel Smith.  
CHIEF OF POLICE—H. T. Pratt.  
POLICEMAN—Alex. Pool.

BOARD OF ALDERMEN—C. B. Pratt, J. M. Galloway, B. F. McGehee, G. W. Martin, M. P. Black, P. J. Nichols.

CITY PUBLIC SCHOOLS—W. B. Scarborough, Principal.

CITY SCHOOL COMMITTEE—C. B. McAnally, C. B. Pratt.

POSTMASTER—C. B. McAnally, (Pro Tem.)

R. R. AGENTS—M. W. Gant, T. J. Teague.

EXPRESS AGENT—M. W. Grant.

### Ministers and Churches.

EPISCOPAL—F. A. Fetter, Rector.  
METHODIST—W. M. Robbins, Pastor.  
PRESBYTERIAN—No Pastor.  
BAPTIST—No Pastor.

### Schools and Academies.

MADISON HIGH SCHOOL—W. B. Scarborough, Principal.

### Hotels and Boarding Houses.

Southern Hotel, J. P. Lewis.  
Merchants Hotel, R. M. Roberts.

### Banks and Bankers.

BANK OF MADISON—J. M. Galloway, President; J. O. Ragsdale, Cashier. Capital, \$10,000; Surplus and Profits, \$2,100.

### Barber Shops.

Frank Gibson.  
J. P. Powers.

### Butchers and Dealers in Cattle.

S. A. Sharp.  
A. R. Williams.

### Books and Stationery.

C. B. McAnally.

### Contractors and Builders.

P. J. Nichols.  
W. T. Chambers.

### Coal and Wood.

Nat. M. Pickett.  
Samuel Smith.

### Dealers in Tobacco.

G. W. Martin.  
McGehee Bros. & Co.  
Jos. M. Vaughn.

### Dentists.

J. A. Roach.  
J. J. Van Noppen.

### Doctors.

C. B. McAnally.  
R. C. Matheson.

### Druggists.

Madison Pharmacy, C. B. McAnally, Prop. & R. C. Matheson.

### Dress-Makers.

Mrs. Warren.  
Miss Martha Stamps.  
Mrs. W. H. Carter.

### General Merchandise.

McGehee Bros. & Co.  
D. W. Busick & Son.  
Black & Gravely.  
Penn Hardware & Furniture Co.  
Moore & Pickett.  
W. C. Jones & Co.  
Pratt Bros.  
T. C. Black.



**Insurance Agencies.**

J. O. Ragsdale.  
D. W. Busick.

**Job Printing Offices.**

W. H. Curtis.

**Lawyers.**

C. O. McMichael.

**Lumber M'f'rs and Dealers.**

W. A. Webster.  
Jesse Pratt.  
B. M. Cahill.  
H. N. Binford.  
Fagg Bros.

**Newspapers and Editors.**

MADISON OBSERVER—W. H. Curtis, Editor and Proprietor.

**Painters.**

J. Wheeler.  
R. G. Vaden.

**Real Estate Agents.**

C. O. McMichael.

**Stenographers.**

Miss Loula D. Foy.

**Saloons.**

J. W. Carter.  
A. M. Webster.

**Sales and Livery Stables.**

W. C. Jones.  
E. P. Cahill.

**Telegraph Offices and M'grs.**

J. M. Gant.  
T. J. Teague.

**Telephone Exchanges & M'grs.**

C. B. McAnally.  
W. C. Jones.

**Wholesale Grocers.**

Madison Grocery Co.

**SPRAY.**

Population, 6,750. (Estimated.)

CITY PUBLIC SCHOOL—G. W. Deshaso, Principal.

SCHOOL COMMITTEE—C. E. Kluge, Z. T. Hamilton, W. R. Walker.

POSTMASTER—J. D. Martin.

R. R. AGENT—S. M. Harris.

EXPRESS AGENT—S. M. Harris.

**Ministers and Churches.**

BAPTIST—C. A. Jenkins, Pastor.

PRIMITIVE BAPTIST—Rev. Mr. Spangler, Pastor.

METHODIST—A. L. Stanford, Pastor.

CHRISTIAN—No Pastor.

**Hotels and Boarding Houses.**

Colonnade Hotel, Mrs. W. D. Stocks, Prop.

S. P. Jarrett.

**Books and Stationery.**

Spray Mercantile Co.  
W. T. Bueding.

**Barber Shops.**

George Robertson.  
C. A. Jones.  
P. Roberson.

**Butchers and Dealers in Cattle.**

Low & Reght.  
A. P. Robertson.  
John W. Clodfelter.  
David Wilson.

**Contractors and Builders.**

J. M. Hopper.  
J. R. Perdue.  
Charles Field.  
P. Hopper.

**Cotton Mills.**

LEAKSVILLE COTTON MILLS—B. F. Mebane, President; W. R. Walker, Secretary and Treasurer.

SPRAY COTTON MILLS—G. A. Mebane, President; W. R. Walker, Secretary and Treasurer.

LILLY COTTON MILLS—B. F. Mebane, President; J. S. McAlister, Treasurer.

NANTUCKET COTTON MILLS—B. F. Mebane, President; J. S. McAlister, Secretary and Treasurer.

AMERICAN WAREHOUSE CO.—F. L. Fuller, President; I. M. Ellett, Secretary and Treasurer.

**Doctors.**

John Sweeney.  
J. B. Ray.  
S. L. Martin.  
H. T. Martin.  
Dr. Murphy.  
A. B. Johns.

**Druggists.**

Spray Mercantile Co.  
Spray Drug & Chemical Co.

**Dress-Makers.**

Miss Ellen Self.  
Miss Pattie Dyer.  
Miss Addie Ray.

**Dealers in Ice.**

Wilson Company.  
R. D. Jordan.

**Dealers in Grain and Seed.**

Spray Mercantile Co.

**General Merchandise.**

Spray Mercantile Co.  
J. M. Joyce.  
W. D. Wells.  
W. D. Fynn.  
John Artis.  
Jones & Pace.  
E. Emerson.  
C. E. Hubbard.

**Insurance Agencies.**

W. T. Ferguson.

**Painters.**

J. W. Robertson.

**Retail Grocers.**

Spray Mercantile Co.  
W. D. Wells.  
Spray Racket Store.

**Sales and Livery Stables.**

Wilson Livery Co.

**Telegraph Offices and M'grs.**

W. B. Weaver.  
INTERANTIONAL—Jones Norman, M'gr.

**Telephone Exchanges & M'grs.**

BELL—Haller Woodson, Manager.

**Water Company and Officers.**

SPRAY WATER POWER AND LAND CO.  
—B. F. Mebane, President; W. R. Walker, Secretary.

LEAKSVILLE HOUSE AND POWER CO.  
—J. S. McAlister, President; D. F. King, Treasurer.

**Woolen Mills.**

LEAKSVILLE WOOLEN MILLS—H. P. Foard, President; John Morehead, Secretary and Treasurer.

SPRAY WOOLEN MILLS—B. F. Mebane, President; A. E. Milner, Secretary and Treas.

**LEAKSVILLE.**

Incorporated in 1873.  
Population, 688.  
Value of real estate, \$172,000.  
Value of personal property, \$90,000.  
No. white polls, 200.  
No. colored polls, 100.  
Tax rate, 20c. on \$100.

**Town Officers.**

MAYOR—E. E. Richardson.  
CLERK—A. T. Hopper.  
TREASURER—A. T. Hopper.  
TAX COLLECTOR—H. F. Moir.  
ATTORNEY—A. D. Ivie.  
POLICEMAN—H. F. Moir.  
BOARD OF ALDERMEN—T. F. Williamson, J. M. Hopper, J. B. Taylor.  
CITY PUBLIC SCHOOLS—M. L. Ivie, Principal.

SCHOOL COMMITTEE—J. H. Lane, J. M. Price, S. A. Turner.  
POSTMASTER—D. M. Vernon.  
R. R. AGENT—Chas. N. Deshazo.  
EXPRESS AGENT—Chas. N. Deshazo.

**Ministers and Churches.**

BAPTIST—C. A. Jenkins, Pastor.  
PRESBYTERIAN—M. W. Degg, Pastor.  
METHODIST—A. L. Stanford, Pastor.  
EPISCOPAL—F. A. Fetter, Rector.

**Schools and Academies.**

Leaksville Practical High School—B. E. Goode, Principal.

**Hotels and Boarding Houses**

Hopper Hotel.  
Mrs. P. R. Millner.

**Barber Shops.**

Rawley Dillard.

**Banks and Bankers.**

BANK OF LEAKSVILLE—W. R. Walker, President; A. E. Millner, Cashier. Capital, \$10,000; Surplus and Profit, \$2,886.

**Butchers and Dealers in Cattle.**

S. B. Dillard.

**Books and Stationery.**

T. W. Field.

**Contractors and Builders.**

J. M. Hopper.  
C. F. Field.

**Confectionery Dealers.**

L. A. Martin & Co.

**Clothing, Hats and Men's Furnishings.**

M. Heiner.

**Dealers in Ice.**

Sam Dillard.  
Williamson & Co.

**Dealers in Tobacco.**

J. B. Taylor.  
T. G. Taylor.  
W. S. Williams.  
D. F. King.

**Dentists.**

Elmer E. Richardson.  
B. J. Field.

**Doctors.**

A. B. Johns.  
W. S. Martin.  
S. L. Martin.  
B. J. Field.  
J. B. Ray.

**Druggists.**

Pemberton Drug Co.

**Dress-Makers.**

Mrs. Fannie Moir.  
Miss Sue White Harris.  
Miss Mollie Dyer.

**Dry Goods and Notions.**

D. E. Field.  
T. W. Field.  
Mrs. T. Lee Millner.

**Dealers in Grain and Seed.**

D. E. Field.  
Williamson & Co.  
D. F. King.

**Furniture Dealers.**

J. C. Harris.

**General Merchandise.**

Ivie Bros.  
B. F. Ivie & Co.  
Williamson & Co.

**Carriage Manufacturers.**

J. H. Hampton Buggy Co.

**Hardware Dealers.**

Leaksville Hardware Co.

**Insurance Agencies.**

Jones Norman.

J. N. Price.  
Goodwin, Toraine & Co.  
C. N. Deshazo.  
Ed. Emerson.

### Job Printing Offices.

J. T. Darlington.

### Lawyers.

A. D. Ivie.

### Lumber M'f'rs and Dealers.

James Hopper.  
D. F. King.  
C. F. Field.

### Machinery Dealers.

J. W. Henson  
J. H. Hampton.  
S. W. Rainey.

### Millinery and Fancy Goods.

Mrs. T. Lee.

### Music Teachers.

Mrs. T. W. Field.  
Miss Katie Williams.  
Miss Daisy King.  
Miss Eleanor Price.

### Newspapers and Editors.

LEAKSVILLE GAZETTE—J. T. Darlington, Editor.

### Pianos and Organs.

Piano and Organ Co.  
R. J. Bowen.  
J. W. Hinson.

### Painters.

Gravelly Dyer.  
Homer Hurt.

### Retail Grocers.

D. F. King.  
Leaksville Grocery Co.  
B. F. Ivie & Co.  
Williamson & Co.  
Ivie Bros.

### Sewing Machine Agents.

R. J. Bowen.

### Sales and Livery Stables.

Ivie Bros.

### Telegraph Offices and M'grs.

C. N. Deshazo.

### Telephone Exchanges & M'grs.

LEAKSVILLE AND SPRAY—J. B. Deshazo.

### Tobacco Manufacturers.

D. F. King.  
B. F. Ivie.  
J. B. Taylor.

### Tobacco Warehouses.

Enterprise, Wilson & Co.  
King's, Taylor Bros.

### Watches and Jewelry

C. T. Ross.

## REIDSVILLE.

Population, 3,262.

### Town Officers.

MAJOR—P. D. Watt.  
CLERK—James T. Smith.  
TREASURER—R. T. Williams.  
TOWN COMMISSIONERS—w. B. Wray,  
R. T. Williams, C. A. Penn, J. B. Pipkin,  
D. R. Allen.  
SUPT. WATER WORKS AND ELECTRIC  
LIGHTS—R. H. Mitton.  
TAX COLLECTOR—J. W. Peay.  
CITY PUBLIC SCHOOLS—S. G. Harden,  
Supt.

SCHOOL COMMITTEE—R. W. Morphis,  
C. A. Rominger, W. P. Watt, R. T. Wil-  
liams, W. N. Womack, J. G. Staples.

POSTMASTER—J. F. Wray.

R. R. AGENT—N. C. Thompson.

EXPRESS AGENT—N. C. Thompson.

### Ministers and Churches.

MAIN STREET—(Methodist)—T. E.  
Wagg, Pastor.

FIRST BAPTIST—C. L. Greaves, Pastor.

PRESBYTERIAN—D. I. Craig, Pastor.

ST. THOMAS—(Episcopal)—F. A. Fetter,  
Rector.

SCALES STREET BAPTIST—L. H. Hardy,  
Pastor.

WARE'S CHAPEL—(Methodist)—W. P.  
Ware, Pastor.

### Schools and Academies.

REIDSVILLE FEMALE SEMINARY.

REIDSVILLE GRADED SCHOOLS—(2).

### Hotels and Boarding Houses.

Piedmont.  
Central.  
Mrs. Price.

### Banks and Bankers.

BANK OF REIDSVILLE—P. B. Johnston,  
President; J. F. Watlington, Cashier.

CITIZENS BANK—H. R. Scott, President;  
R. L. Watt, Cashier.

### Bands and Officers.

Third Regiment Band.

### Barber Shops.

L. M. Sharp.  
S. T. Cannady.  
A. B. Broadnax.

### Books and Stationery.

Mayo & Smith.

### Boot and Shoe Shops.

J. M. Sullivan.  
J. W. DeGrotte.  
E. H. DeGrotte.  
Robert Penn.

### Bicycle Dealers.

J. H. Laster.  
Fletcher Jones.  
J. T. Smith.

### Box Manufacturers.

Aeme Manufacturing Co.

**Butchers and Dealers in Cattle.**

W. L. Gardner.  
 C. T. Windsor.  
 J. C. Gardner.  
 Sam Fels.  
 C. F. Lewis.  
 J. M. Baynes.  
 T. E. Cook.  
 J. B. Martin.  
 W. H. Foy.

**Cabinet-Makers.**

James H. Morrison.

**Carriage Repair Shops.**

W. M. Snipes.  
 H. G. Parish.  
 F. W. Waynick.

**Clothing, Hats and Men's  
Furnishings.**

Williams, Hopkins & Co.  
 J. S. Hutchinson.  
 Price & Clark.  
 Simon Roman.

**Coal and Wood.**

C. A. Wootten.

**Cotton Mills.**

Edna Cotton Mills.

**Contractors and Builders.**

Geo. Barber.  
 J. W. Walker.  
 Milton Jones.  
 J. H. Sharp.  
 J. O. Sharp.

**Dentists.**

C. A. Rominger.  
 J. N. Hester.  
 L. T. Smith.

**Doctors.**

J. A. Williams.  
 T. E. Balsley.  
 E. H. Brooks.  
 L. L. Sapp.  
 J. C. Mills.  
 H. R. Thompson.  
 George Norman.  
 J. W. Walkins.

**Druggists.**

W. S. Allen.  
 Fetzner & Mims.  
 L. L. Sapp.

**Fertilizer Manufacturers.**

Reidsville Fertilizer Co.

**Furniture Dealers.**

Hall & Chance.  
 James T. Smith.

**General Merchandise.**

Z. H. Neal.  
 H. T. Martin.  
 J. C. Huffines & Co.  
 P. H. Williamson & Co.  
 C. J. Mathews & Co.  
 W. P. Ware.  
 J. H. Burton.  
 W. T. Law.

D. R. Ellington.

M. A. Tulloch.  
 Ed. Miller & Co.  
 Neal & Son.  
 Smith Bros.  
 J. H. Husband.  
 J. F. Keger.  
 R. D. Walker.  
 Hairston & Co.  
 G. M. Trent.  
 Wootten Bros.  
 R. P. Richardson, Sr.  
 Harris & Hubbard.  
 Fred De Grotte.  
 Blackwell & Ingram.  
 P. A. Johnston.  
 J. J. Shelton.  
 Pettigrew & Co.

**Hardware Dealers.**

Giles, Montgomery & Co.  
 Neal Hardware Co.

**Harness M'f'rs and Dealers.**

Neal Hardware Co.  
 Giles, Montgomery & Co.

**Insurance Agencies.**

Francis Womack.  
 Staples & Huffines.  
 L. F. Coppridge.  
 J. N. Craig.

**Job Printing Offices.**

Mayo & Smith.  
 Acme Job Printing Co.  
 J. R. Webster.

**Laundries.**

Reidsville Steam Laundry.  
 Chin Tong's Laundry.

**Lawyers.**

Scott & Reid.  
 A. J. Burton.  
 J. D. Pannill.  
 J. T. Pannill.  
 Johnston & Johnston.

**Lumber M'f'rs and Dealers.**

J. H. Walker & Co.

**Mattress Manufacturers.**

Honduras Manufacturing Co.

**Marble Works.**

G. T. Gossett.

**Music Teachers.**

Miss Margaret Love.  
 Miss Bessie Brown.  
 Miss Minnie Jones.

**Millinery and Fancy Goods.**

B. M. Hitchcock & Co.  
 R. L. Minor.  
 D. A. Hendrix.  
 Mrs. J. A. Roach & Son.  
 Lester Martin.

**Newspapers and Editors.**

REIDSVILLE REVIEW—J. T. & Manton  
 Oliver, Editors and Proprietors.  
 WEBSTER'S WEEKLY—J. R. Webster,  
 Editor and Proprietor.

**Oil Dealers.**

Standard Oil Co., J. H. Walker &amp; Co.

**Photographers.**M. P. Stone.  
C. W. Rochelle.  
Tesh Bros.**Retail Grocers.**P. H. Williamson & Co.  
H. T. Martin.  
Z. H. Neal.  
C. J. Mathews & Co.  
J. C. McEines & Co.  
W. P. Ware.  
Acme Grocery Co.  
J. H. Burton.  
John North.  
Houston Pettigrew.  
W. T. Law.  
D. R. Ellington.  
M. A. Tulloch.  
Ed. Miller & Co.  
Neal & Son.  
Smith Bros.  
J. H. Husband.  
S. G. Smith.  
R. D. Waker.  
Harriston & Co.  
Prince Johnson.  
G. M. Trent.  
Wooten Bros.**Sales and Livery Stables.**Reidsville Livery Co.  
Jim Amos.  
Whitsett & Rascoe.  
R. E. Craven.**Saloons.**Rorer & Jackson.  
Wm. Young & Co.  
W. B. Gillie & Co.  
City Bar.**Surveyors.**E. M. Redd.  
E. P. Ellington.**Telephone Exchanges & M'grs.**

Bell System.

**Tobacco Factories.**The F. R. Penn Tobacco Co.  
Robert Harris & Bro.  
A. H. Motley Co.  
Old North State Smoking Tobacco Co.,  
R. P. Richardson, Jr., & Co.**Tobacco Buyers.**J. H. Burlon.  
A. M. Burton.  
Z. V. Gwynn Tobacco Co.  
R. J. Reynolds Tobacco Co.  
American Tobacco Co.  
Continental Tobacco Co.  
P. D. Watt.  
E. D. Watt.  
G. W. Perkins.  
A. P. Gwynn.  
W. A. Stacey.  
M. F. Pinnix & Co.**Tobacco Warehouses.**Leader.  
Watt's.  
Star.**Watches and Jewelry**

J. M. Tesh &amp; Son.

**Wholesale Grocers.**

Reidsville Grocery Co.

**MAYODAN.**Incorporated in 1899.  
Population, about 1,500.  
Tax rate—City purposes, 10c. on \$100.  
Election held in May. Term, 2 years.**Town Officers.**MAYOR—Francis B. Kemp.  
CLERK—T. H. Turner.  
TREASURER—T. H. Turner.  
TAX COLLECTOR—P. T. Carter.  
CITY PHYSICIAN—Dr. Davis.  
CHIEF OF POLICE—P. T. Carter.  
BOARD OF ALDERMEN—T. H. Turner  
J. Ueltschi, B. R. Martin.  
PUBLIC SCHOOLS—Mrs. L. W. Weathersbee, Prin.  
CITY SCHOOL COMMITTEE—W. C. Ruffin, H. Brown, J. Ueltschi, Jr.  
POSTMASTER—C. L. Walters.  
R. R. AGENT—J. W. Taylor.  
EXPRESS AGENT—J. W. Taylor.**Cemeteries and Supts.**

Moravian Cemetery.

**Ministers and Churches.**BAPTIST—Rev. Mr. Stanford, Pastor.  
MORAVIAN—W. T. Spach, Pastor.  
METHODIST—D. A. Atkins.**Schools and Academies.**

Mrs. L. W. Weathersbee.

**Hotels and Boarding Houses.**G. W. Hester.  
Mrs. B. P. Robertson.**Barber Shops.**Sam Clark.  
John Lewellyn.**Butchers and Dealers in Cattle.**G. W. Hester.  
A. M. Preston.**Contractors and Builders.**J. W. Walters.  
W. T. Poindexter.**Cotton Mills.**

THE MAYO MILLS—F. H. Fires, President; W. C. Ruffin, Secretary and Treasurer.

THE AVALON MILLS—F. H. Fires, President; W. C. Ruffin, Secretary and Treasurer.

**Doctors.**

Dr. Davis.

**Druggists.**

J. H. Ault.



**General Merchandise.**

S. A. Martin.  
Trent & Martin.  
A. M. Preston.  
B. R. Martin & Co.  
A. M. Taylor & Co.  
Crawford Marshall.  
B. V. Ross & Co.

**Hardware Dealers.**

Pratt Bros.

**Insurance Agencies.**

Francis B. Kemp, Agent.

**Land Companies.**

The Piedmont Land and Manufacturing Co., Francis B. Kemp, President.

**Lumber M'f'rs and Dealers.**

W. T. Poindexter.  
J. W. Walters.

**Milinery and Fancy Goods**

Mrs. J. H. Ault.

Mrs. W. T. Poindexter.  
Willis & Marshall.

**Music Teachers.**

Mrs. L. W. Weathersbee.

**Real Estate Agents.**

Francis B. Kemp.

**Telegraph Offices and M'grs.**

J. W. Taylor.

**Saloons.**

Mayodan Dispensary.

**Suspender Manufacturers.**

S. P. Tesh.

**Roller Mills.**

McMichael Bros.

**Brick M'f'rs and Dealers.**

W. T. Poindexter.

**ROWAN COUNTY.****County Seat, Salisbury.**

Formed in 1753 from Anson county.

Area, 461 square miles.

POPULATION: 31,066. White males, 11,508; white females, 11,443. Foreign born, 103. Negro males, 4,028; negro females, 4,087. White males over 21 years, 5,462; negro males over 21 years, 1,881. White polls, 4,227; negro polls, 1,125.

Value of real estate, \$4,843,249, increase of \$1,068,032 over 1902. Value personal property, \$2,230,222, decrease of \$250,044 from 1902, including 3,859 horses, 2,153 mules, 12 jacks and jennets, 101 goats, 9,017 cattle, 9,241 hogs, 1,358 sheep.

Property listed in 1903 by whites, \$6,825,822; by negroes, \$247,649.

TAX RATE: County, 17c. on \$100 and 32c. poll; roads, 25c. on \$100 and 75c. poll; county bonds, 2c. on \$100 and 6c. poll.

Debt, \$25,000. Macadam roads, 24 miles; cost per mile, \$2,000.

POST OFFICES: Alpha, Bear, Poplar, CHINA GROVE, CLEVELAND, Craven, Crescent, Enochville, Faith, Granite Quarry, GOLD HILL, Gold Knob, Lisk, Millertown, Mt. Ulla, Mt. Vernon, Omega, Organ Church, Peeler, Phi, Pool, Randall, Rock, Rockwell, SALISBURY, (c. h.), South River SPENCER, Tradingford, Woodleaf, Yost.

POST OFFICE R. F. D. ROUTES: Salisbury, Nos. 1, 2, 3, 4, 5; China Grove, Nos. 1, 2, 3; Rockwell, Nos. 1, 2; Gold Hill, Nos. 1, 2, 3. Barber, No. 1. Cleveland, No. 1.

PUBLIC ROADS: S. J. Holder, Salisbury, Supt. Worked by special law. Total tax last year, \$25,000. No. miles. 275 to 300; crushed stone, 10; improved, 100. Convicts used.

**RAILROAD, TELEGRAPH AND EXPRESS COMPANIES:**

North Carolina, 20.66 miles, assessed value . . . . .	\$603,980.54
North Carolina Midland, 17.20 miles, assessed value . . . . .	171,074.94
Southern Railway, 17.52 miles, assessed value . . . . .	433,116.19
Salisbury Telephone Company, 2.34 miles, assessed value . . . . .	3,500.00
Yadkin, 16.66 miles, assessed value . . . . .	83,117.15
Pullman Company, 38.00 miles, assessed value . . . . .	5,684.80
Western Union Telegraph Company, 1,056.72 miles, assessed value . . . . .	33,589.96
American Cotton Oil Company, assessed value . . . . .	2,450.00
Provision Dealers Dispatch Company, assessed value . . . . .	1,200.00
Albemarle Telephone Company, 48.00 miles, assessed value . . . . .	623.42

Southern Express Company, 54.78 miles, assessed value . . . . . 6,383.90  
 Concord Telephone Company, 4.00 miles, assessed value . . . . . 15.24  
 SUPERIOR COURT: February 15th, two weeks; May 9th, two weeks; September 5th, two weeks; November 21st, two weeks.

**COUNTY OFFICERS.**

CLERK OF THE COURT—J. Frank McCubbins, Salisbury.  
 SHERIFF—D. R. Julian, Salisbury.  
 REGISTER OF DEEDS—A. L. Smoot, Salisbury.  
 TREASURER—A. W. Winecoff, Salisbury.  
 CORONER—E. Rose Dorsett, Salisbury.  
 SURVEYOR—C. M. Miller, Salisbury.  
 STANDARD KEEPER—C. H. Swink, Salisbury.  
 CO. ATTORNEYS—L. S. Overman and T. C. Linn.  
 CO. SUPT. HEALTH—W. L. Crump, Salisbury.  
 SUPT. CO. HOME—A. M. Brown, Salisbury.  
 PUBLIC ADMINISTRATOR—John J. Stewart, Salisbury.  
 CO. SUPT. SCHOOLS—R. G. Kizer, Salisbury.  
 BOARD OF EDUCATION—R. S. Arrowood, (chm.), Woodleaf; John K. Goodman, Mount Ulla; P. A. Sloop, Yost; T. C. Linn, Salisbury.  
 CO. COMMISSIONERS—W. L. Kluttz, (chm.), Salisbury; P. D. Linn, Trading Ford; J. S. Hall, Blackner; H. C. Lentz, China Grove; Caleb Bernhardt, Salisbury.  
 CO. BOARD OF ELECTIONS—A. H. Boyden, (chm.), Salisbury; H. A. Fisher, South River; G. G. Blackwelder, China Grove.  
 CONSTABLES—Morgan Township, Charles A. Campbell, Garfield; Steele, F. W. Wagoner, Blackmer; Franklin, H. C. Kenerly, Zeb; Cleveland, J. H. Davis, Cleveland.  
**Justices of the Peace.**  
 SALISBURY—J. M. Brown, T. D. Brown, J. C. Sowers, Joe C. Kestler, F. M. Tarrh, S. C. Ketchie, Andrew Murphy, D. M. Miller, Salisbury; F. M. Lampkin, Spencer; W. L. Kluttz, C. M. Miller, J. D. Heilig, Salisbury.  
 FRANKLIN—J. A. Thomason, Zeb; J. C. Miller, South River; J. L. Cauble.  
 UNITY—N. N. Fleming, Woodleaf.  
 SCOTCH IRISH—C. A. Guffy, Alpha, F. N. Bryan, Mt. Vernon.  
 CLEVELAND—E. A. Barber, D. B. Rosebrough, Cleveland.  
 MT. ULLA—S. M. Hart, Harts; W. D. Graham, Miranda.  
 STEELE—T. L. Gillespie, Blackmer; H. H. Overcash, Mill Bridge.  
 ATWELI—John L. Fleming, Saw; Henry W. Overcash, Enochville.  
 LOCKE—J. E. Briggs, Lonnie Harris, Paul Peeler, Manning.  
 CHINA GROVE—C. A. Linn, Landis; John F. Cooper, China Grove; J. J. Bostian, China Grove.  
 LITAKER—J. C. Bernhardt, Yost; A. A.

Bost, Faith; M. A. J. Roseman, Rock; J. D. A. Fisher, Faith.  
 GOLD HILL—Z. Augustus Kluttz, Organ Church; L. H. Rothrock, G. H. Peeler, Gold Hill.  
 MORGAN—Joseph A. Miller, Millertown; Eli E. Eagle, Garfield.  
 PROVIDENCE—John D. Brown, Craven; Joseph A. Poole, Craven; Rufus B. Peeler, Granite Quarry.  
**Public School Teachers.**  
 Blackwilder, G. G., China Grove.  
 Ritchie, R. M., China Grove, R. F. D.  
 Overcash, W. A., Enochville.  
 Tarrh, F. M., Salisbury.  
 Karriker, A. L., Mitford.  
 Canup, D. M., Salisbury.  
 Caldwell, C. M., Salisbury.  
 Fleming, N. N., Woodleaf.  
 Wetmore, G. B., Woodleaf.  
 Barnhardt, H. Worth, Gold Knob.  
 Peeler, H. S. T., China Grove.  
 Kerns, Miss Lettie, Salisbury.  
 Julian, Miss Ida, Salisbury.  
 Click, Miss Daisy, Salisbury, R. F. D.  
 Swicegood, Miss Minnie, Salisbury.  
 Wright, Miss Nellie, Enochville.  
 Sloop, Miss Emma, Enochville.  
 Ritchie, Miss Beulah, Saw.  
 Canup, Miss Sallie, Salisbury.  
 Powlas, Miss Rosa, Barber.  
 Lipe, Miss Anna, Enochville.  
 Lipe, Miss Josie, Enochville.  
 Fisher, Miss Anna L., Mill Bridge.  
 Umberger, Miss Brooke, Bear Poplar.  
 Sloop, Miss Ellen, Enochville.  
 Sloop, Miss Cora, Enochville.  
 Chilson, Miss Mary, Salisbury.  
 Deal, Miss Mabel, Enochville.  
 Sloop, Miss Mary, Minola.  
 Cauble, Miss Anna, Zeb.  
 Fisher, George C., Crescent.  
 McKnight, John F., Enochville.  
 Wilhelm, A. M., Richfield.  
 Lyerly, A. L., Faith.  
 Keener, A. A., Crescent.  
 Freezer, Daniel M., Bringles.  
 Miller, E. L. C., Millertown.  
 Albright, M. F., Salisbury.  
 Abernethy, E. J., Rutherford.  
 Boggs, W. L., Craven.  
 Barrier, J. M. D., Blackmer.  
 Bennett, J. P., Trading Ford.  
 Brown, F. B., Enochville.  
 Bost, W. T., South River.  
 Bostian, Miss Lottie, China Grove.  
 Bailey, Miss Rosa, Woodleaf.  
 Boyce, Miss Sallie, Mill Bridge.  
 Brown, Mrs. L. H., Salisbury.  
 Barrier, Miss Mollie L., Mt. Ulla.  
 Cornelison, Miss Josephine, Salisbury.  
 Caldwell, Charles M., Salisbury.  
 Coggin, Miss Dora, New London.  
 Cole, Miss Ruth, Spencer.  
 Cole, M. L., Faith.

Efird, Miss Laura, China Grove.  
 Edwards, Miss Connie, Harts.  
 Farthing, Miss Minnie, China Grove.  
 Eanes, Wm., Salisbury.  
 Eanes, H. P., Salisbury.  
 Elliott, Luther, Salisbury.  
 Frick, H. F., Crescent.  
 Frye, R. N., Alpha.  
 Fisher, J. L., Rockwell.  
 Goodman, C. R., Cleveland.  
 Goodman, W. H., Mt. Ulla.  
 Goodman, J. P., Cleveland.  
 Hoard, A. T., Cleveland.  
 Henley, C. J., Elmwood.  
 Houck, Miss Margaret, Lipe.  
 Hooker, Miss Mattie, China Grove.  
 Long, W. R., China Grove.  
 Leonard, H. A., Trading Ford.  
 Klutz, Z. A., Organ Church.  
 Wetmore, T. B., Woodleaf.  
 Solomon, Miss Minnie, China Grove.  
 Lipe, Miss Margaret, Lipe.  
 McNairy, Miss Addie, Crescent.  
 McNairy, Miss Mammie, Crescent.  
 Dyer, Miss Nellie, Spencer.  
 Goodman, Miss Emma, Mt. Ulla.  
 Deal, Miss Mabel, Enochville.  
 Monroe, Miss Blanche, Zeb.  
 Smoot, Miss Tempie, Kappa.  
 Miller, Miss Clara, Zeb.  
 Henley, Miss Pearl, Alpha.  
 Corriher, Miss Emma, Enochville.  
 Lipe, Miss Emma, Enochville.  
 Fisher, Miss Daisy, Crescent.  
 Bost, Miss Bessie, South River.  
 Fisher, A. C., Crescent.  
 Fleming, N. N., Woodleaf.  
 Hudson, Miss Lizzie, South River.  
 Wright, F. E., China Grove.  
 Smoot, Miss Cora, Salisbury.  
 Griffin, I. C., Salisbury.  
 Bostian, J. J., China Grove.  
 Isenhour, Miss Ada, Randolph.

Johnstone, Miss Margaret, Salisbury, R. F. D.

Jones, Allen, Lexington.  
 Ketchie, J. D., Salisbury.  
 Lawrence, Miss Grace, Woodleaf.  
 Lawrence, Miss Jesse, Woodleaf.  
 Miller, J. C., Trading Ford.  
 McNairy, Miss Jennie, Crescent.  
 Oates, L. Frank, Spencer.  
 Ritchie, M. L., China Grove.  
 Rothrock, L. H., Gold Hill.  
 Reid, R. F., Jackson Hill.  
 Rutledge, A. S., Salisbury.  
 Shirry, Miss Ella A., Barber, R. F. D.

No. 1.

Swinegood, Miss Della, Salisbury.  
 Shoop, P. A., Yost.  
 Shoop, J. A., Yost.

#### Ministers not in Towns.

BAPTIST—John Hodge, Pool.  
 LUTHERAN—R. L. Brown, Woodside;  
 George H. Cox, Organ Church; B. S. Brown,  
 Russell; H. A. Trexler, Manning; V. Y.  
 Boozer, Zeb; E. W. Leslie, Craven; J. P.  
 Miller, Salisbury.

PRESBYTERIAN—R. S. Arrowood, Wood-  
 leaf; J. A. Gilmer, Mill Bridge.

METHODIST—B. F. Carpenter, Woodleaf;  
 J. F. England, Granite Quarry.  
 EPISCOPAL—J. M. Brown, Salisbury.  
 GERMAN REFORMED—J. L. Deaton,  
 China Grove.

#### Schools and Academies.

CRESCENT ACADEMY AND BUSINESS  
 COLLEGE—J. L. M. Lyerly, Principal,  
 Crescent.

BETHANY ACADEMY—J. L. Fisher,  
 Principal, Rockwell.

WOODLEAF ACADEMY—Miss Lottie  
 Avey, Principal, Woodleaf.

#### Physicians not in Towns.

J. D. Heathman, Woodleaf.  
 R. L. Cowan, Watsonville.  
 R. J. West, Salisbury.  
 M. E. Summerill, Mill Bridge.  
 I. W. Jones, Zeb.  
 Banks Withers, Enochville.  
 C. M. Poole, Craven.  
 A. G. Henderson, Woodleaf.  
 G. A. Brown, Blackmer.

#### Merchants not in Towns.

S. A. Rudacil, Alpha.  
 J. A. Koontz, Omega.  
 J. Lyerly, Mt. Vernon.  
 Henry McDaniel, Mt. Vernon.  
 Alexander & Rice, Woodleaf.  
 Lippard & Son, Woodleaf.  
 J. D. Lawrence, Woodleaf.  
 J. T. Barber, Barbers.  
 Peeler Bros., Faith.  
 W. A. Campbell, Garfield.  
 G. W. Bringle, Craven.  
 Rainey, Brown & Co., Faith.  
 McNairy, Lingle & Co., Faith.  
 F. W. Tyock, Gold Hill, R. F. D.  
 Lutfy Bros., Gold Hill, R. F. D.

#### Cotton Gins.

Lingle Bros., Manning.  
 Baily Bros., Woodleaf.  
 Lippard & Wetmore, Woodleaf.  
 Teague Bros., Mt. Vernon.  
 J. Wilson Deal, Mitford.  
 Ben Ludwig, Salisbury.  
 Peeler Bros., Faith.  
 H. M. Leazer, Enochville.  
 J. A. Thomason, Zeb.  
 Eagle & Hartman, Salisbury.  
 Bost Bros., Manning.  
 C. T. Bernhardt, Lentz.  
 Lipe & Houck, Lipe.  
 James Sloan, Mill Bridge.  
 Phillip Sowers, Salisbury.

#### Saw Mills.

Baily Bros., Woodleaf.  
 Teague Bros. & Current, Mt. Vernon.  
 Ben Ludwig, Salisbury.  
 H. M. Leazer, Enochville.  
 J. A. Thomason, Zeb.  
 Bost Bros., Manning.  
 James Sloan, Mill Bridge.  
 Philip Sowers, Salisbury.

#### Roller Mills.

Teague Bros., Mt. Vernon.  
 Peeler Bros., Faith.

**Saloons.**

None.

**SALISBURY.**

Incorporated in 1753.

Population, 6,277; white, 3,869; colored, 2,408.

Value of real estate (assessed), \$2,250,000.

Value of personal property, \$400,000.

No. white polls, 671.

No. colored polls, 219.

Tax rate, 66 2-3c. for general purposes; 35c. bonded debt; 25c. street bonds; 10c. sewerage bonds.

City owns water and sewerage systems.

Election held in May. Term two years.

**Town Officers.**

MAYOR—A. H. Boyden.

CLERK—H. J. Overman.

TREASURER—J. Samuel McCubbins.

TAX COLLECTOR—J. Frank Miller.

ATTORNEY—Walter Murphy.

CITY PHYSICIAN—W. W. McKenzie.

SUP'T. HEALTH—John Whitehead.

STANDARD KEEPER—C. H. Swink.

SURVEYOR—C. M. Miller.

SUPT. FIRE DEPT.—Jacob Wallace.

FIRE COMPANIES—Hook and Ladder Co., 3 Reel Companies, 1 Hose Company.

CHIEF OF POLICE—J. Frank Miller.

POLICEMEN—M. C. Torrence, George C. Eagle, Frank Cauble, Wm. Monroe, J. W. Steele.

BOARD OF ALDERMEN—W. A. Shank, George W. Wright, C. H. Swink, J. P. Weber, James D. Heilig, John Crawford, John Ludwick, Robert L. Ramsay.

FINANCE COMMITTEE—M. A. Shank, J. D. Heilig, R. L. Ramsay.

PUBLIC SCHOOL—J. C. Griffin, Supt.

SCHOOL COMMITTEE—A. H. Boyden, (chm. ex-officio); H. J. Overman, John S. Henderson, J. F. Griffith, John M. Julian, J. Rimple, R. G. Kizer.

POSTMASTER—Jas. H. Ramsay.

R. R. AGENT—A. Buford.

EXPRESS AGENT—W. S. Staley.

**Cemeteries and Supts.**

Oak Grove.

Lutheran.

Chestnut Hill.

National.

**Hospitals and Asylums.**

Whitehead and Stokes Sanitarium.

Rowan County Insane Asylum.

**Ministers and Churches.**

FIRST CHURCH—(Methodist)—W. H. Ware, Pastor.

MAIN STREET—(Methodist)—W. Y. Scales, Pastor.

EAST SALISBURY—(Methodist)—R. G. Barrett, Pastor.

Presiding Elder Salisbury District, G. H. Detwilder.

PRESBYTERIAN—J. Rimple, Pastor.

BAPTIST—M. E. Parrish, C. G. Wells.

LUTHERAN—J. H. Wilson, Pastor.

EPISCOPAL—F. J. Murdock, Rector; J. M. Brown, Assistant.

GERMAN REFORMED—H. B. Duttera, Pastor.

ROMAN CATHOLIC—Joseph Mulier, Pastor.

**Schools and Academies.**

PAROCHIAL SCHOOL—Father Joseph.

STALLINGS HOME SCHOOL—Misses Annie and Bettie Stallings.

STATE NORMAL—(Col.)—J. O. Crosby, President.

LIVINGSTON COLLEGE—(Col.)—W. H. Goler, President.

**Hotels and Boarding Houses.**

CENTRAL HOTEL—O. W. Spencer.

MT. VERNON HOTEL—J. H. Lindsay.

OLIVE HOUSE—Mrs. W. H. Oliver.

Mrs. M. C. Quinn.

Mrs. Julia Ramsay.

Mrs. T. B. Beall.

Mrs. Sallie Chunn.

Mrs. J. V. Barrier.

Mrs. Carson.

**Architects.**

J. E. Ramsay.

Pearsall & Ramsay.

**Auctioneers.**

Frank Roberson.

**Agricultural Implements.**

Overman & Co.

Salisbury Hdw. and Furniture Co.

J. H. McKenzie.

Rowan Hardware Co.

Kesler Sons Hardware Co.

**Barber Shops.**

Climax, J. F. West.

The Midway, Douglas Myers.

The Globe.

The Klondike, R. B. McNeely.

**Building & Loan Associations.**

Salisbury Perpetual Building and Loan Association.

**Bakers.**

Alexander Parker.

T. E. Swink.

**Bicycle Dealers.**

Clarke, Williams & Beaver.

G. S. Williams.

**Banks and Bankers.**

FIRST NATIONAL—Kerr Craigie, President; W. H. White, Cashier. Capital, \$50,000; Surplus and Profits, \$26,368.

DAVIS & WILEY (State)—T. F. Kluttz, President; O. D. Davis, Cashier. Capital, \$60,000; Surplus and Profits, \$20,638.

WACHOVIA LOAN & TRUST CO.—Salisbury Branch)—Lee S. Overman, President; W. F. Snider, Cashier. Capital, \$600,000.

**Butchers and Dealers in Cattle.**

W. L. Jackson.

R. W. Price.

R. L. Shaver.

**Blacksmith Shops.**

A. M. Basinger.  
Mowery Bros.  
J. P. Weber.  
Bowlen & Coburn.  
Livingstone Colliege.

**Mineral Waters and Bottlers.**

Ludwick & Black.  
P. W. Brown.

**Books and Stationery.**

Theo. Buerbaum.

**Boots and Shoes.**

E. W. Burt & Co.  
Brown Shoe Co.  
Whitlock & Rainey.

**Boot and Shoe Shops.**

J. W. Glover.  
S. Cook.  
Frank Glover.  
P. A. Stevenson, (col.)  
J. P. Alexander, (col.)

**Brick M'f'rs and Dealers.**

J. L. Cecil.  
William Watson.  
G. W. Isenhour.  
R. A. Brown.  
Salisbury Brick Co., H. J. Overman,  
Prop.

**Clubs.**

Old Hickory Club.  
Elks Club.

**Cabinet-Makers.**

D. L. Sides.

**Canned Goods.**

D. M. Miller.  
Salisbury Canning Co.

**Contractors and Builders.**

Lazenby Bros.  
A. H. Propst.  
D. C. Bradshaw.  
T. J. Loftin.  
W. D. Watson.

**Cotton Buyers and Brokers.**

Boyd & Overman.

**Carriage Manufacturers.**

A. M. Basinger.

**Casket M'f'rs and Dealers.**

Salisbury Hdw. and Furniture Co.  
Geo. W. Wright.

**Clothing, Hats and Men's  
Furnishings.**

Brown Clothing Co.  
V. Wallace & Sons.  
Smoot Bros. & Rogers.  
R. B. Briton.  
L. Banks.  
Feldman Co.

**Coal and Wood.**

Joseph McNeely.  
J. Allen Brown.  
Salisbury Ice and Fuel Co.

**Commission Merchants.**

H. G. Tyson & Co.

**Confectionery Manufacturers.**

Gust Kansas.

**Confectionery Dealers.**

W. H. Wallace.  
N. P. Murphy.  
Max. Moses.  
Alexander Parker.  
D. M. Miller.  
W. H. Huff.  
C. H. Swink.  
Theo. Atwell.  
J. R. Nicholas.  
Walton Grocery Co.

**Cotton Mills.**

SALISBURY COTTON MILL—J. M. Knox,  
President and General Manager; F. M.  
Ward, Supt.

VANCE COTTON MILL—F. J. Murdock,  
President; E. B. Neave, Supt. and Manager.  
KESLER M'FG CO.—D. F. Cannon,  
President, F. L. Robbins, Manager.

**Crockery and Glassware.**

Theo. Buerbaum.  
Kluttz & Rendleman.  
Harry Bros.  
J. H. Reed.  
V. Wallace & Sons.  
W. H. Huff.  
D. M. Miller.  
Ruffy & Misenheimer.  
Spot Cash Store, C. S. Minor, Prop.

**Dentists.**

J. F. Griffith.  
R. L. Ramsay.  
A. H. Dreaher.

**Doctors.**

John Whitehead.  
W. W. McKenzie.  
M. L. Smoot.  
J. B. Council.  
H. T. Trantham.  
W. L. Crump.  
H. E. Heilig.  
J. M. Flippin.  
J. S. Brown.  
E. Rose Dorsett.  
I. H. Foust.  
R. M. West.  
J. E. Stokes.  
S. P. Wright, (col.)  
E. Moore, (col.)

**Druggists.**

T. F. Kluttz & Co.  
Salisbury Drug Co.  
Isenhour & Bean.  
Edwin Cuthrell.  
James Plummer.  
J. W. Cornelison & Co.  
Chestnut Hill Drug Co.  
J. S. Bryan.

**Dealers in Carriages.**

Overman & Co.  
Salisbury Hdw. and Furniture Co.



**Dress-Makers.**

Mrs. John Roueche.  
Mrs. D. A. Goodman.  
Mrs. Lizzie Smith.  
Mrs. Kestler.  
Miss Rosa Hunt.

**Dry Goods and Notions.**

Dave Oestreicher.  
Belk-Harry Co.  
J. H. Reid.  
A. W. Winecoff.  
Kluttz & Rendleman.  
The Globe.  
Mrs. Linie Fink.  
R. B. Britton.

**Dealers in Ice.**

T. A. Coughenour.

**Electric Companies & Officers.**

SALISBURY GAS AND ELECTRIC LIGHT CO.—John S. Henderson, President; Geo. R. Sheldon, Secretary and Treasurer; E. I. Frost, Manager.

**Florists.**

Mrs. W. T. Linton.

**Fish Markets.**

Wm. Brown.  
Frank Glover.  
C. H. Swink.  
Noah McCubbin, (col.)

**Flour, Corn and Feed Dealers.**

Powell & Harper.

**Flour, Corn and Feed Mills.**

North Side Roller Mill.  
Salisbury Roller Mill.

**Foundries and Iron Works.**

P. H. Thompson.

**Fruit Dealers.**

Charles Marmora.

**Furniture Dealers.**

Salisbury Hardware and Furniture Co.  
George W. Wright.  
W. B. Summersett.

**General Merchandise.**

V. Wallace & Sons.  
Kluttz & Rendleman.

**Hair-Dressers.**

J. E. West.

**Hardware and Ag'l Implem'ts.**

D. A. Atwell.  
Salisbury Hdw. and Furniture Co.  
J. H. McKenzie.  
Rowan Hardware Co.  
Kesler Sons Hdw. Co.

**Harness M'f'rs and Dealers.**

C. Froneberger.

**Hides and Pelts.**

M. L. Jackson.  
Salisbury Ice and Fuel Co.

**Insurance Agencies.**

J. Allen Brown.  
J. S. McCubbins.

Maupin Bros.  
T. B. Marsh.  
H. J. Overman.

**Job Printing Offices.**

Salisbury Sun.  
Truth Index Publishing Co.  
Royal, Peeler Printing Co.  
Livingstone College Press, (col.)

**Lawyers.**

Overman & Gregory.  
Kluttz Kluttz.  
L. H. Clement.  
Craig & Craig.  
R. Lee Wright.  
J. L. Rendleman.  
J. J. Stewart.  
A. H. Price.  
John S. Henderson.  
A. S. Heilig.  
T. C. Linn.  
J. H. Horah.  
Chas. Price.  
B. B. Miller.  
T. H. Vanderford, Jr.  
H. J. Overman.  
W. H. Woodson.  
Walter Murphy.  
Hayden Clement.  
Walsler, Garland & Walsler.  
P. S. Carlton.

**Laundries.**

Salisbury Steam Laundry.  
Antiseptic Steam Laundry.

**Lumber M'f'rs and Dealers.**

Salisbury Lumber Co.  
C. A. Rice.  
P. H. Thompson.  
J. M. Peacock.

**Land Companies.**

Curd, Jordan & Co.  
Maupin Bros.

**Machinery Dealers.**

P. H. Thompson.  
Salisbury Supply Co.

**Machine Shops.**

Mowery Bros.  
P. H. Thompson.

**Marble Works.**

Salisbury Marble and Granite Co.

**Masons and Builders.**

J. L. Cecil.  
G. W. Isenhour.  
Geo. R. Martin & Bro.

**Millinery and Fancy Goods.**

Mrs. W. R. Barker.  
Mrs. John A. Murphy.  
Mrs. B. D. Hurley.  
Mrs. L. Fink.

**Mattress Manufacturers.**

Rowan Mattress Co.

**Music Teachers.**

Mrs. W. H. Neave.  
Miss Bertha Knox.  
Miss Lizzie Bingham.  
Miss Mabel Chamberlain.

**Musical Instruments.**

W. B. Summersett.  
Geo. W. Wright.  
Salisbury Hdw. and Furniture Co.

**Newspapers and Editors.**

SALISBURY SUN—Rouéche & Brown Editors.

THE GLOBE—H. B. Varner, Owner; J. B. Spilman, Editor.

**Oil Dealers.**

Standard Oil Co., C. L. Emerson, Mgr.

**Painters.**

C. A. Cauble.  
J. S. Seawell.  
H. M. C. Fisher.  
Benjamin Cauble.

**Paper-Hangers.**

C. A. Cauble.  
A. W. Northen.  
J. N. Maxwell.  
Hugh Yopp.

**Produce Dealers.**

H. G. Tyson & Co.

**Plumbers.**

W. S. Nicolson.  
O. S. Gallimore.  
Gant & Kluttz.

**Retail Grocers.**

W. H. Wallace.  
N. P. Murphy.  
Kluttz & Rendleman.  
W. M. Harris.  
W. H. Huff.  
D. M. Miller.  
Theo. Atwell.  
Hall & Grigg.  
Ruffy & Misenheimer.  
C. H. Swink.  
D. L. Cauble.  
P. A. Cauble.  
Alexander Parker.  
T. E. Swink.  
C. A. Kester.  
Walton Grocery Co.

**Real Estate Agents.**

Maupin Bros.  
T. H. Vanderford, Sr.  
McCubbins & Jordan.  
E. H. Bean.

**Sash and Blind Factories.**

P. H. Thompson.  
J. M. Peacock.  
C. A. Rice.

**Shingle Dealers.**

P. H. Thompson.  
C. A. Rice.  
J. M. Peacock.

**Saloons.**

P. W. Brown.  
H. C. Trott.  
John Moyle.  
Geo. W. Jackson.  
Moyle Bros.  
C. C. Arcy.

C. W. Poole.  
J. L. Lindsay.  
John W. Hainmill.  
D. L. Avery. (Wholesale.)  
Clarke & Sons. (Wholesale.)

**Sporting Goods.**

Clarke, Williams & Beaver.

**Stoves and Tinware.**

J. M. Beaver.  
W. S. Nicholson.

**Sales and Livery Stables.**

E. K. James.  
Fisher Bros.  
Foreman Bros.  
Ludwick & Black.

**Tailor Establishments.**

John Mowery.  
J. A. Sandstrom.

**Telegraph Offices and M'grs.**

WESTERN UNION TELEGRAPH CO.—  
Mr. Armistead.  
POSTAL CABLE—John Crawford.

**Telephone Exchanges & M'grs.**

SALISBURY TELEPHONE CO.—W. F. Snider, Manager.

**Typewriters and Supplies.**

D. L. Gaskill.

**Veterinary Surgeons.**

R. H. Monogue.

**Water Company and Officers.**

SALISBURY WATER WORKS—J. W. Neave, Supt.

**Wholesale Grocers.**

Robertson Grocery Co.  
J. K. Link Co.  
Overman & Co.

**Watches and Jewelry**

W. P. Thornton.  
Gorman & Green.  
S. L. Swicegood.

**Wood-Working Shops.**

J. M. Peacock.  
C. A. Rice.  
P. H. Thompson.  
C. L. Nussman.

**GOLD HILL.**

Incorporated in 1874.  
Population, 511.  
Tax rate, 16 2-3c. on \$100.

**Town Officers.**

MAYOR—C. F. Montgomery.  
CLERK—M. J. Wood.  
TREASURER—F. H. Mauney.  
TAX COLLECTOR—M. J. Wood.  
ATTORNEY—Lee S. Overman.  
CHIEF OF POLICE—M. J. Wood.  
BOARD OF ALDERMEN—F. H. Mauney,  
L. H. Rothrock, J. S. Russell, D. L. Martin, J. M. Faggart.  
PUBLIC SCHOOL—L. H. Rothrock, Prin.

SCHOOL COMMITTEE—C. F. Montgomery, John S. Russell.  
 POSTMASTER—J. M. Faggart.  
 R. R. AGENT—Oscar Colter; Charlie Helderman, Assistant.  
 EXPRESS AGENT—Oscar Colter.

**Schools and Academies.**

PRIVATE SCHOOL—Mrs. M. R. Crocker, Principal.

**Ministers and Churches.**

BAPTIST—J. L. Black, Pastor.  
 METHODIST—J. J. Eades, Pastor.

**Hotels and Boarding Houses.**

Mrs. Carrie Marsh.  
 Mrs. J. Annie Myers.  
 W. L. Shaver.  
 George Morgan.

**Butchers and Dealers in Cattle.**

M. W. Dorton.

**Doctors.**

R. A. Shimpoch.  
 B. T. Atkins.

**General Merchandise.**

F. H. Mauney.  
 Mrs. E. H. Montgomery.  
 Ruffy & Hedrick.  
 W. L. Shaver.  
 John Nussman.  
 B. C. Cody.  
 C. R. Morgan.

**Sales and Livery Stables.**

C. R. Morgan.

**CHINA GROVE.**

Incorporated in 1882.  
 Population, 1,000.  
 Tax rate, 25c. on \$100.

**Town Officers.**

MAYOR—T. L. Ross.  
 CLERK—G. A. Ramsaur.  
 TREASURER—W. J. Swink.  
 ATTORNEY—T. C. Linn.  
 TAX COLLECTOR—G. A. Barger.  
 CHIEF OF POLICE—G. A. Barger.  
 BOARD OF ALDERMEN—G. A. Ramsaur, W. J. Swink, McL. Ritchie, Brunel Goodnight, H. J. Eddleman.  
 PUBLIC SCHOOLS—Miller & Bowers, Principals.  
 SCHOOL COMMITTEE—J. B. Goodnight, L. E. Miller, T. L. Ross.  
 POSTMASTER—V. L. Correll.  
 R. R. AGENT—J. A. Thom.  
 EXPRESS AGENT—J. A. Thom.  
 CEMETERY IMPROVEMENT ASSOCIATION—Mrs. I. Frank Patterson, Pres.; Mrs. J. A. Thom, Secretary; Mrs. Columbus Linn, Treasurer.

**Ministers and Churches.**

METHODIST—A. L. Book, Pastor.  
 ST. MARKS—(Lutheran)—C. B. Miller, Pastor.  
 LUTHERAN CHAPEL—J. Q. Wertz, Pastor.  
 PRESBYTERIAN—Rev. Mr. Bayless,

REFORMED—J. L. Bowers, Pastor.  
 LUTHERAN—J. Q. Wertz, Pastor.

**Hotels and Boarding Houses.**

J. E. Clue.  
 A. D. Sechler.  
 Mrs. C. W. Rose.

**Butchers and Dealers in Cattle.**

H. J. Eddleman.  
 J. W. Riley.

**Cotton Mills.**

Patterson Manufacturing Co.

**Doctors.**

G. A. Ramsaur.  
 G. S. Atkinson.  
 John B. Gaither.

**Furniture Dealers.**

J. L. Bostian.

**General Merchandise.**

Foreman-Lentz Co.  
 F. W. Bost.  
 Holshouser & Sifferd.  
 DeWitt C. Swaringen.  
 China Grove Hdw. Co.  
 Frank R. Graham.  
 J. M. Eddleman.  
 Patterson Manufacturing Co.  
 J. W. Riley.  
 J. M. Winecoff.

**Millinery and Fancy Goods.**

Mrs. G. A. Bostian.  
 Mrs. C. R. Walkins.

**Roller Mills.**

China Grove Roller Mills.

**Sales and Livery Stables.**

H. J. Eddleman.  
 J. L. Bostian.

**SPENCER.**

Incorporated in 1901.  
 Population, 3,500. (Estimated.)

**Town Officers.**

MAYOR—B. F. Lively.  
 CLERK—D. J. Miller.  
 TREASURER—D. J. Miller.  
 TAX COLLECTOR—J. A. Siceloff.  
 CHIEF OF POLICE—J. A. Siceloff.  
 BOARD OF ALDERMEN—B. F. Lively, W. P. Campbell, G. W. Bell, C. F. Piper, J. W. Young.  
 PUBLIC SCHOOL—Mrs. L. B. Mathes, Principal.  
 SCHOOL COMMITTEE—D. J. Miller, W. P. Campbell, B. F. Lively, G. W. Bell, A. D. Smith, R. O. Puryear.  
 POSTMASTER—J. Lee Armstrong.  
 R. R. AGENT—A. H. Holder.  
 EXPRESS AGENT—A. H. Holder.

**Ministers and Churches.**

METHODIST—J. E. Gay, Pastor.  
 BAPTIST—J. M. Haymore, Pastor.  
 PRESBYTERIAN—L. M. Kerschner, Pastor.

**Hotels and Boarding Houses.**

The Spencer Inn, W. A. Kizziah, Prop.

**Banks and Bankers.**

WACHOVIA LOAN & TRUST CO.—A. W. Hicks, Cashier.  
BANK OF SPENCER—J. K. Dorsett, Cashier.

**Boot and Shoe Shops.**

S. O. Pickler.

**Butchers and Dealers in Cattle.**

Barringer & Lomax.

**Barber Shops.**

R. D. Wright.

**Clubs.**

R. R. Y. M. C. A.—A. C. Van Campen, Secretary.

**Confectionery Dealers**

George W. Connell.

**Dentists.**

J. W. Carlton.

**Doctors.**

J. W. Young.  
H. L. Monk.

**Druggists.**

John S. Bryan.  
Spencer Drug Co.

**Furniture Dealers.**

Moore & Lindsay.

**General Merchandise.**

Spencer Mercantile Co.  
D. C. Eagle.  
W. W. Tate.  
W. P. Young.  
S. L. Collett.  
A. J. Germaile.  
Smoot Bros. & Rogers.  
Ruffy & Hedrick.

**Lawyers.**

P. S. Carlton.  
F. S. Hudson.

**Sales and Livery Stables.**

B. F. Vuncanon.  
R. L. Mahaley.

**CLEVELAND.**

Incorporated in 1884.  
Population, 225.  
Tax rate, 10c. on \$100.

**Town Officers.**

MAYOR—D. B. Rosebrough.  
CLERK—R. B. Harris.  
TAX COLLECTOR—R. B. Harris.  
BOARD OF ALDERMEN—J. A. Lyerly,  
R. B. Harris, R. M. Rosebrough.  
PUBLIC SCHOOL—J. D. Rankin, Prin.  
SCHOOL COMMITTEE—J. H. Barringer,  
W. T. Gardner, R. M. Rosebrough.  
POSTMISTRESS—Miss G. K. Barringer.  
R. R. AGENT—J. B. Young.  
EXRESS AGENT—J. B. Young.

**Hotels and Boarding Houses.**

W. A. Luckey.

**Doctors.**

W. F. Chenault.

**General Merchandise.**

R. M. Rosebrough.  
W. F. Chenault & Co.  
J. A. Lyerly.  
J. H. Barringer.

**ENOCHVILLE.**

Population, 93.

**Schools and Academies.**

ENOCHVILLE HIGH SCHOOL—Chas. J. Hendley, Prin.

**Doctors.**

Banks Withers.

**General Merchandise.**

J. U. Pethel.  
Miss Nora Rogers.

**Ministers and Churches.**

ST. ENOCH—(Lutheran)—V. R. Stickly,  
Pastor.  
ST. PAUL (German Reformed.)

**RUTHERFORD COUNTY.****County Seat, Rutherfordton.**

Formed in 1779 from Tryon county. Named in honor of General Griffith Rutherford, an officer in the Revolutionary War.

Area, 470 square miles.

POPULATION: 25,101. White males, 10,102; white females, 10,558. Foreign born, 10. Negro males, 2,120; negro females, 2,321. White males over 21 years, 4,455; negro males over 21 years, 849. White polls, 2,769; negro polls, 375.

Value of real estate, \$2,258,085, increase of \$389,496 over 1902. Value personal property, \$906,170, increase of \$107,220 over 1902, including 1,229 horses, 2,047 mules, 15 jacks and jennets, 17 goats, 6,298 cattle, 5,992 hogs, 822 sheep.

Property listed in 1902 by whites, \$2,741,678; by negroes, \$55,868.

TAX RATE: County, 23 2-3c. on \$100; railroad, 30c. and 18c. on poll. Bonded debt, \$17,3000. Floating debt, \$17,000. No iron bridges, 6.

**POST OFFICES:** Ayr, Bostic, Bruno, Butler, CAROLEEN, Chimney Rock, Bab, Cliffdale, Clifford, Cuba, Darlington, Duncan, ELLENBORO, Factory, Ferry, First-broad, FOREST CITY, Gage, Gambles Store, Gilkey, Golden, Greenhill, Hamric, HENRIETTA, Hicksville, Hollis, Islandford, Itom, Jeter, Line, Logans Store, Mack, Memory, Myrtle, Nanito, Oakspring, Ottercreek, RUTHERFORDTON, (c. h.), Sunshine, Thermal City, Tiger, Trio, Twitty, Union Mills, Uree, Washburn, Wildmere.

**PUBLIC ROADS:** Worked by Old State Law. Spent out of general fund, \$100. No. miles, 350; improved, 30.

**RAILROAD, TELEGRAPH AND EXPRESS COMPANIES:**

Seaboard Ah Line, 15.72 miles, assessed value . . . . .	\$314,127.80
South Carolina & Georgia, 24.90 miles, assessed value . . . . .	134,896.54
Western Union Telegraph Company, 85.90 miles, assessed value . . . . .	2,730.50
Forest City Telephone Company, 17.00 miles, assessed value . . . . .	275.00

**SUPERIOR COURT:** March 14th, two weeks; September 5th, two weeks, civil cases only; November 21st, two weeks.

**COUNTY OFFICERS.**

**CLERK OF THE COURT**—M. O. Dickerson, Rutherfordton.

**SHERIFF**—E. A. Martin, Rutherfordton.

**REGISTER OF DEEDS**—J. P. Jones, Rutherfordton.

**TREASURER**—George Biggerstaff, Rutherfordton.

**CORONER**—A. M. Edwards, Darlington.

**SURVEYOR**—Lee W. Lynch, Forest City.

**STANDARD-KEEPER**—Jerry Atkins, Islandford.

**CO. ATTORNEY**—McBrayer & Justice, Rutherfordton.

**CO. SUPT. HEALTH**—T. B. Twitty, Rutherfordton.

**SUPT. CO. HOME**—J. F. Edwards, Rutherfordton.

**CO. SUPT. SCHOOLS**—W. T. R. Bell, Rutherfordton.

**CO. BOARD EDUCATION**—J. F. Flack, Rutherfordton; G. W. Long, Wildmere; Plato Gettys, Hollis.

**CO. COMMISSIONERS**—C. M. Lynch, (chm.), Rutherfordton; L. A. Holland, Ferry; W. G. Flack, Brittain.

**CO. BOARD OF ELECTIONS**—I. N. Biggerstaff, (chm.), Forest City; S. Gallert, Rutherfordton; L. Logan.

**CONSTABLES**—Cool Spring Township, A. B. Flack, Forest City; Colfax, J. L. Wright, Ellenboro; High Shoal, Gaither Kennedy, Henrietta; Sulphur Springs, J. L. Robbins, Hamrick; Logan Store, J. M. Phillbeck, Washburn; Duncan's Creek, J. L. Hamrick, Hollis; Camp Creek, T. G. Johnson, Trio; Morgan, Will Hardin, Nanito; Chimney Rock, J. E. Searcy, Ayr; Green Hill, Mack Whitesides, Green Hill; Rutherfordton, C. E. Tanner, Rutherfordton; Golden Valley, J. H. Jones, Gamble; Owen's Precinct, Jubilee Manly, Line.

**Justices of the Peace.**

**CHIMNEY ROCK TOWNSHIP**—Frank Reynolds, Paul F. Searcy, Ayr; W. D. Harris, Uree; S. B. Grant; Z. V. Taylor, W. M. Flynn, Green Hill.

**RUTHERFORDTON**—J. H. Wood, O. C. Erwin, R. L. Hampton, Rutherfordton.

**GREEN HILL**—H. E. Edwards, M. K. Lynch, A. P. Hill, Rutherfordton.

**UNION**—D. A. Lailor, D. Houser, W. W. Gray, Rutherfordton.

**SULPHUR SPRINGS**—V. E. McKinney, Line; H. Cole, Hamrick; J. E. Keeter.

**HIGH SHOAL**—L. G. L. Taylor, J. O. Simmons, Caroleen; J. H. Hamrick, J. W. Camp.

**COLFAX**—J. H. Goforth, J. F. Green, D. F. McDaniel, Ellenboro.

**COOL SPRINGS**—J. D. Smith, Forest City; J. K. Grayson, Bostic; G. A. McDaniel; E. E. Lawrence.

**DUNCAN CREEK**—A. E. Ledford, A. B. Martin, Duncan.

**GOLDEN VALLEY**—J. M. Mode, Golden; J. C. Whisnant, W. P. Smart, Gamble's gan, J. P. Hemphill, J. L. Nicholas, Ayr.

**LOGAN'S STORE**—W. G. Grayson, M. C. Hardin, Logan's Store; J. D. Calton.

**CAMP CREEK**—T. G. Johnson, Brittain; Henry Forney, C. C. Goforth, Union Mills.

**MORGAN**—C. J. Flack, Cuba; A. F. Morgan, J. P. Hemphill, J. L. Nichols, Ayr.

**Public School Teachers.**

Harris, Miss Mammie, Bostic.  
 Hall, A. W., Jeter.  
 Hemphill, W. G., Otter Creek.  
 Beam, Miss Mollie, Sunshine.  
 Beam, Miss Bertha, Sunshine.  
 Williams, Miss Sallie, Green Hill.  
 Mauney, Miss Daisy, Darlington.  
 Merrill, Miss Cora, Gilker.  
 Williams, Miss Maud, Tiger.  
 Merrill, Miss Laura, Gilkey.  
 Weeks, Miss May, Itom.  
 Calahan, Miss Ida, Rutherfordton.  
 Flack, W. F., Cuba.  
 Gettys, Miss Lillie, Hollis.  
 Logan, Miss Anabel, Butler.  
 Toms, W. A., Washburn.  
 Bridges, A. P., Ellenboro.  
 Morris, Miss Ella, Myrtle.  
 Towery, J. E., Gamble's Store.  
 Scoggin, Miss Lydia, Forest City.  
 Bridges, B. H., Forest City.  
 Flack, Miss Stella, Bat Cave.  
 Flack, Miss Bessie, Chimney Rock.



Pryor, A. L., Tiger.  
 Oates, Miss Bessie, Tiger.  
 Wilson, Mrs. Julia A., Green Hill.  
 Williams, Miss Lillie, Gage.  
 Rucker, Z. B., Rutherfordton.  
 Rucker, A. A., Rutherfordton.  
 Moore, Miss Foy, Henrietta.  
 Reid, Miss Daisy, Henrietta.  
 Andrews, Miss Clara, Henrietta.  
 Allhands, J. M., Henrietta.  
 Wiley, T. M., Caroleen.  
 Shuford, Mrs. A. H., Caroleen.  
 Edwards, Miss Electra, Ellenboro.  
 Smalley, P. C., Gamble's Store.  
 Denning, Mrs. Blanche, Gamble's Store.  
 Goode, L. L., Mooresboro.  
 Rollins, J. U., Mooresboro.  
 Dowell, Miss Rosina, Caroleen.  
 Green, Miss Ever, Mooresboro.  
 Davis, Miss Janie, Forest City.  
 Byers, Miss May, Caroleen.  
 Eaves, Miss Johine, Forest City.  
 Harris, E. C., Otter Creek.  
 Lallan, D. A., R. F. D., Rutherfordton.  
 Jones, A. S., R. F. D., Rutherfordton.  
 Wells, J. D., Sandy Springs, S. C.  
 Hall, A. W., Otter Creek.  
 Carson, Miss Florence, Bostic.  
 Wilkins, Mrs. M. E., Twitty.  
 Beam, Miss Maggie, Memory.  
 Corpening, Miss Marietta, Golden.  
 Potts, Miss M. E., Golden.  
 Hoyle, Miss Bessie, Rutherfordton.  
 Wilkins, Miss Clara, Rutherfordton.  
 Horton, Miss Mollie, Rutherfordton.  
 Daniell, Miss Minnie, Rutherfordton.  
 Lovingson, Miss Meldona, Union Mills.  
 Hunt, D. J., Union Mills.  
 Pruett, Miss Belinda, Union Mills.  
 Forney, Miss Mary, Thermal City.  
 Green, Miss Ida, Ellenboro.  
 Freeman, Miss Effie, Ellenboro.  
 Freeman, Miss Mary, Ellenboro.  
 Cochran, Charles, R. F. D., Ellenboro.  
 Walker, Miss Belinda, Cliffdale.  
 Ruppe, Miss Florence, R. F. D., Rutherfordton.  
 Beam, Joseph, Memory.  
 Whiteside, Z. T., Uree.  
 Haynes, W. L., Nanito.  
 Flack, W. F., Cuba.  
 Camp, Miss Cordelia, R. F. D., Rutherfordton.  
 Purgason, L., Logan's Store.  
 Hamric, Mrs. Blanche, Fortune's.  
 Hamric, Miss Ella, R. F. D., Rutherfordton.  
 Beam, Joseph, Memory.

### Schools and Academies.

ROUND HILL ACADEMY—J. D. Hunt, Principal, Union Mills.

### Ministers not in Towns.

METHODIST—J. B. Carpenter, Rutherfordton; W. O. Goode, Forest City; Rev. Mr. Richardson, Rutherfordton.

PRESBYTERIAN—S. L. Cathey, Rutherfordton; L. E. Peeler, Thermal City.

### Physicians not in Towns.

J. B. Thompson, Cliffdale.

A. M. Whisnant, Caroleen.  
 Oliver Hlicks, Caroleen.  
 T. G. Hamrick, Henrietta.  
 A. M. Edwards, Darlington.  
 G. M. Chapman, Logan's Store.  
 J. S. Jonas, Thermal City.  
 A. M. Nelson, Hamrick.  
 A. H. Nabors, Brittain.  
 F. M. Stacey, Nanito.  
 J. L. Crawford, Ayr.

### Merchants not in Towns.

W. A. Blankenship, Gamble's Store.  
 Y. F. Baty, Sunshine.  
 Bright & Co., Gilkey.  
 F. C. Fortune, Gamble's Store.  
 H. M. Flynn, Tiger.  
 S. B. Grant, Jeter.  
 W. J. Hardin, Nanito.  
 W. W. Horn, Cuba.  
 Harris & Nauney Co., Otter Creek.  
 F. L. Logan, Chimney Rock.  
 James T. Lewis, Myrtle.  
 W. B. McIntyre, Green Hill.  
 W. H. McIntyre, Green Hill.  
 B. B. Melton, Clifford.  
 J. H. Miller, Island Ford.  
 Nauney & Morris, Union Mills.  
 Ed. Thompson, Cliffdale.  
 W. M. Whiteside, Jr., Green Hill.  
 J. P. D. Withrow, Hollis.  
 J. W. Biggerstaff, Sunshine.  
 E. N. Washburn, Washburn.  
 W. T. Davis, Bostic.  
 Tate & Deck, Union Mills.  
 J. L. Butler, Henrietta.  
 J. W. Smith, Henrietta.  
 J. T. Reason, Henrietta.  
 J. J. Hardin, Myrtle.  
 R. C. Clement, Sandy Spring.  
 T. L. McBrayer, Hamrick.

### Cotton Mills.

FLORENCE MILLS, Forest City—S. B. Tanner, Manager, Caroleen.

LEVI COTTON MILLS—M. Levi, Manager, Rutherfordton.

HENRIETTA COTTON MILLS—(Two Plants)—S. B. Tanner, Caroleen, Treasurer and General Manager.

CLIFF SIDE COTTON MILL—R. H. Haynes and T. B. Lovelace, Managers, Henrietta.

### Saw Mills.

W. M. Younce, Rutherfordton.  
 C. M. Younce, Rutherfordton.  
 Z. V. Geer, Gilkey.  
 John Honeycut, Rutherfordton.

### Shingle Manufacturers.

W. H. McIntyre, Green Hill.  
 Julius Kiser, Green Hill.  
 R. H. McIntyre, Green Hill.

### Saloons.

No saloons in county.

### RUTHERFORDTON.

Population, 880.  
 City owns water works.

### Town Officers.

Election is held in May; term of office, 2 years.

MAYOR—T. C. Smith.  
 CLERK—J. W. Dorsey.  
 TREASURER—J. W. Dorsey.  
 TAX COLLECTOR—J. H. Wood.  
 CHIEF OF POLICE—J. D. Justice.  
 BOARD OF ALDERMEN—J. R. Washburn,  
 O. T. Waldrop, W. A. Harrill.  
 CITY SCHOOL COMMITTEE—E. B. Harris,  
 M. L. Justice, Lee Hampton.  
 POSTMASTER—W. J. McDaniel.  
 R. R. AGENTS—W. D. Council; T. C.  
 Hamrick.  
 EXPRESS AGENT—W. S. Griffin.

#### Cemeteries and Supts.

RUTHERFORDION CEMETERY—Municipal control.

#### Schools and Academies.

RUTHERFORDTON INSTITUTE—Miss Bessie Hoyle, Principal; Miss Clara Wilkins, Miss Minnie Davids, Miss Mollie Harton, Assistants.

#### Ministers and Churches.

BAPTIST—C. B. Justice, Pastor.  
 METHODIST—J. D. Arnold, Pastor.  
 PRESBYTERIAN—S. L. Cathey, Pastor.

#### Hotels and Boarding Houses.

Isothermal Hotel—R. B. Clark, M'gr.  
 Central Hotel—W. H. Hester, Prop.  
 Cleghorn House, Mrs. J. M. Toms.  
 Miller House, Miss Mat. Miller.  
 Mrs. S. E. Wolf.  
 Mrs. Mary Carson.

#### Agricultural Implements.

Rutherfordton Hardware Co.

#### Auctioneers.

John H. Wood.

#### Barber Shops.

Walker McDowell.  
 T. S. Saunders.

#### Bicycle Dealers.

A. W. Harrill.

#### Building & Loan Associations.

RUTHERFORD BUILDING AND LOAN ASSOCIATION.

#### Druggists.

T. B. Twitty.  
 Thompson & Watkins.  
 City Drug Store.

#### Banks and Bankers.

BANK OF RUTHERFORDTON—D. F. Morrow, President; M. H. Morrow, Cashier. Capital, \$10,000; Surplus and Profit, \$989.

COMMERCIAL BANK—T. B. Twitty, President; J. P. Flack, Cashier. Capital, \$10,000.

#### Butchers and Dealers in Cattle.

J. L. Allen.  
 W. A. Carpenter.

#### Blacksmith Shops.

George Lewis.  
 Barber Brothers.

#### Books and Stationery.

A. L. Grayson.

#### Boot and Shoe Shops.

John Twitty.  
 J. B. Higgins.

#### Brick M'f'rs and Dealers.

Charles Hill.  
 M. D. Hill.  
 J. M. Smith.  
 T. C. Smith.

#### Cabinet-Makers.

Rutherford Manufacturing Co.

#### Cotton Buyers and Brokers.

M. Levi.

#### Contractors and Builders.

Oakwood Manufacturing Company.  
 Rutherford Manufacturing Co.  
 The Clemmer Lumber Co.

#### Casket M'f'rs and Dealers.

J. H. Wood & Co.  
 J. T. Payseur.

#### Clothing, Hats and Men's Furnishings.

Carpenter & Taylor.  
 John W. Walker & Co.  
 J. C. Cowan.  
 J. R. Washburn.  
 W. A. Harrill.  
 M. B. McDaniel.  
 M. Levi.  
 C. C. Reid.

#### Cotton Mills.

LEVI COTTON MILL CO.—M. Levi, President and Treasurer; J. A. Bell, Supt.

#### Confectionery Dealers.

G. H. Mills & Sons.

#### Dentists.

J. F. Whisnant.  
 L. G. Reed.

#### Doctors.

T. B. Twitty.  
 W. A. Thompson.  
 C. W. Downey.  
 J. W. Harris.  
 E. B. Harris.  
 G. B. Justice.

#### Dress-Makers.

Miss Lillian Dorsey.  
 Miss Birdie Biggerstaff.  
 Mrs. Joe Smith.

#### Dealers in Carriages.

W. A. Harrill.  
 Rutherford Hardware Co.

#### Dealers in Grain and Seed.

John W. Walker.  
 C. T. Waldorp.

#### Dealers in Ice.

J. L. Allen.  
 W. A. Carpenter.

**Fish Markets.**

W. A. Carpenter.

**Flour, Corn and Feed Dealers.**J. L. Allen.  
C. T. Waldorp.**Furniture Dealers.**M. Levi.  
K. J. & H. L. Carpenter.**General Merchandise.**K. J. & H. L. Carpenter.  
Carpenter & Taylor.  
John A. Walker & Co.  
J. C. Cowan.  
A. L. Grayson.  
W. A. Harrill.  
J. R. Washburn.  
W. A. Carpenter.  
F. L. Hicks.  
M. B. McDaniel.  
M. Levi.  
J. H. Mills & Son.  
C. C. Reid.  
Rutherfordton Hardware Co.  
C. F. Geer.  
O. T. Waldrop.  
Smith Shoe Store.  
J. L. Allen.**Hardware and Ag'l Implem'ts.**Rutherford Hardware Co.  
M. Levi.  
Miller Brothers.**Harness M'rs and Dealers.**F. L. Hicks.  
J. B. Higgins.  
J. M. Smith.**Hides and Pelts.**

J. L. Allen.

**Insurance Agencies.**John W. Simpson.  
A. L. Grayson.  
C. P. Tanner.  
Edwards & Lynch.**Job Printing Offices.**THERMAL PRINTING HOUSE—C. D.  
Wilkie, Manager.**Lawyers.**S. Gallert.  
McBrayer & Justice.  
Eaves & Rucker.  
G. C. Justice.  
M. L. Edwards.  
D. F. Morrow.**Laundries.**

V. C. Hicks.

**Leather Dealers.**M. Levi.  
And all merchants.**Marble Works.**

William Passeur.

**Machinery Dealers.**

Rutherford Hardware Co.

**Masons and Builders.**Charlie Monfredo.  
John Burgess.**Millinery and Fancy Goods.**Miss Mary Smith.  
Miss Annie Carrier.**Music Teachers.**Miss Annie Bailey Justice.  
Miss Mamie Simpson.**Newspapers and Editors.**RUTHERFORD TRIBUNE—L. D. Miller,  
Manager.  
THE SUN—C. D. Wilkie, Editor.**Plumbers.**

J. L. Allen.

**Painters.**

Carl Jay.

**Paper-Hangers.**

Carl Jay.

**Paint and Oil Dealers.**T. B. Twitty.  
Thompson & Watkins.**Retail Grocers.**Mills & Son.  
M. B. McDaniel.  
M. Levi.  
C. C. Reid.  
O. T. Waldrop.  
J. L. Allen.  
W. A. Harrill.  
J. R. Washburn.  
Robert Twitty.**Sporting Goods.**Rutherford Hardware Co.  
Miller Brothers.**Stoves and Tinware.**J. T. Allen.  
M. Levi.  
Rutherford Hardware Co.**Saloons.**

No dispensary or saloons.

**Sales and Livery Stables.**Charles Justice.  
J. V. McFarland.  
M. L. Justice.**Sash and Blind Factories.**L. E. Powers & Son.  
Rutherford Manufacturing Co.**Shingle Dealers.**

C. C. Reid.

**Tailor Establishments.**

T. C. Smith.

**Telegraph Offices and M'grs.**WESTERN UNION TEL. CO.—H. L. Car-  
penter, Manager.**Telephone Exchanges & M'grs.**RUTHERFORD TELEPHONE EXCHANGE  
—John C. Mills, President; R. B. Clark,  
Vice-President; Poe Eskridge, Manager.

**Typewriters and Supplies.**

C. D. Wilkie.

**Wood-Working Shops.**J. H. Callahan.  
Carl Monfredo.  
R. B. Quinn.**Wholesale Grocers.**

G. H. Mills &amp; Son.

**Water Company and Officers.**

Municipal ownership.

**CAROLEEN.**

Population, 1,706.

PUBLIC SCHOOLS—Roswell Flack, Prin.  
SCHOOL COMMITTEE—C. M. Robinson.  
POSTMASTER—J. Q. A. Mical.  
R. R. AGENT—C. W. Maurice.  
EXPRESS AGENT—G. W. Maurice.**Ministers and Churches.**BAPTIST—George J. Dowell, Pastor.  
METHODIST—N. R. Richardson, Pastor.  
Henrietta.**Dentists.**A. B. Holland.  
Dr. Sinclair.**Doctors.**

Hamrick &amp; Smart.

**General Merchandise.**The Henrietta Mills No. 2.  
J. B. Whiteside.  
Pendleton & Co.  
Caroleen Bargain Store.**FOREST CITY.**

Incorporated in 1879.

Population, 1,090.

TAX RATE—10c. on \$100.

**Town Officers.**MAYOR—E. E. Lawrance.  
CLERK—A. B. Flack.  
TREASURER—C. R. Simmons.  
TAX COLLECTOR—W. W. Poole.  
ATTORNEY—C. C. Moore.  
CHIEF OF POLICE—Jim Gamble.  
BOARD OF ALDERMEN—R. M. Harrill  
A. B. Flack, W. W. Poole.  
CITY PUBLIC SCHOOLS—J. W. Smith,  
Principal; Bert Bridgers.  
CITY SCHOOL COMMITTEE—G. E.  
Young, J. F. Alexander, A. B. Flack.  
POSTMASTER—Robert Hollifield.  
R. R. AGENTS—F. W. King; Mr. Mc-  
Donald.  
EXPRESS AGENT—Mr. McDonald.**Ministers and Churches.**METHODIST—W. O. Goode, Pastor.  
BAPTIST—Rev. Mr. Hedgepath, Pastor.  
PRESBYTERIAN—S. L. Cathey, Pastor.**Hotels and Boarding Houses.**

Commercial Hotel, I. N. Biggerstaff, Prop.

**Doctors.**G. E. Young.  
T. C. McBrayer.  
C. Bostic.**Druggists.**

Dr. Erwin.

**Dry Goods and Notions.**

I. N. Biggerstaff.

**General Merchandise.**M. C. Padgett.  
Florence Mills Store.  
S. S. Horn.  
J. B. Long.  
Young & Alexander.**Racket Stores.**

G. A. McDaniel.

**Retail Grocers.**

G. E. Young &amp; Co.

**Hardware Dealers.**

C. C. Moore.

**BOSTIC.**

Population, 112.

MAYOR—J. K. Grayson.  
CHIEF OF POLICE—Charles Davis.  
BOARD OF ALDERMEN—Hall Martin, G.  
T. Bostic, C. T. Hollifield.  
PUBLIC SCHOOL—Miss Mamie Harris,  
Principal.  
POSTMASTER—W. T. Davis.  
R. R. AGENT—C. T. Harrill.  
EXPRESS AGENT—C. T. Harrill.**ELLENBORO.**

Incorporated in 1887.

Population, 300.

TAX RATE—12c. on \$100.

**Town Officers.**MAYOR—J. H. Goforth.  
CLERK—O. R. Coffield.  
TREASURER—O. R. Coffield.  
TAX COLLECTOR—J. L. Wright.  
CHIEF OF POLICE—J. L. Wright.  
BOARD OF ALDERMEN—J. J. Byes, O.  
R. Coffield, J. J. McDaniel.  
PUBLIC SCHOOL COMMITTEE—H. S.  
Harrill, G. B. Pruitt, M. S. Beam.  
PUBLIC SCHOOLS—Miss Effie Freeman,  
Principal.  
POSTMASTER—G. B. Pruitt.  
R. R. AGENT—O. R. Coffield.  
EXPRESS AGENT—O. R. Coffield.**Ministers and Churches.**BETHEL CHURCH—(Baptist)—Z. D. Har-  
vill, Pastor.**Hotels and Boarding Houses.**D. B. Harrill.  
G. M. Goforth.**Doctors.**

T. L. Doster.

**General Merchandise.**

J. P. D. Withrow.  
D. B. Harrill.  
T. M. Allen.

**HENRIETTA.**

Population, 2,000.  
PUBLIC SCHOOLS—J. M. Allhands,  
Principal.  
SCHOOL COMMITTEE—C. M. Roberson,  
Z. O. Jenkins, Gaither Kennedy.  
POSTMASTER—S. B. Tanner.  
R. R. AGENT—G. W. Maurice.  
EXPRESS AGENT—G. W. Maurice.

**Ministers and Churches.**

METHODIST—N. R. Richardson, Pastor.  
BAPTIST—C. L. Dowell, Pastor.  
PRESBYTERIAN—S. L. Cathey, Pastor.

**Dentists.**

I. F. Whisnant.

**Doctors.**

T. B. Lovelace.  
Romeo Hicks.  
C. B. Wiseman.

**General Merchandise.**

The Henrietta Mills.  
R. R. Haynes.

**SAMPSON COUNTY.****County Seat, Clinton.**

Formed in 1784 from Duplin county. Named in honor of Col. John Sampson.

Area, 840 square miles.

POPULATION: 26,380. White males, 8,557; white females, 8,693. Foreign born, 16. Negro males, 4,205; negro females, 4,925. White males over 21 years, 3,976; negro males over 21 years, 1,526. White polls, 2,728; negro polls, 928.

Value of real estate \$1,596,420, increase of \$252,550 over 1902. Value personal property, \$1,134,261, increase of \$261,943 over 1902, including 1,613 horses, 2,666 mules, 9 jacks and jennets, 4,470 goats, 10,537 cattle, 35,819 hogs, 4,135 sheep, 2 dogs.

Property listed in 1903 by whites, \$2,586,383; by negroes, \$144,298.

No. Schools: White, 85; Colored, 53.

TAX RATE: County, 23 2-3c. on \$100; debt, 16 2-3c. and 50c. poll. Bonded debt, \$7,500.

POST OFFICES: Alpine, Autryville, Bass, Beulah, Blackmans Mills, Blake, Bland, Chance, Clear Run, Clement, CLINTON, (c. h.), Coharie, Dalila, Delta, Dismal, Elliot, Gar and, Giles Mills, Harrells Store, Hawleys Store, Hayne, Herring, Hives, Hobton, Huntley, Ingold, Ivanhoe, Keener, Kerr, Lisbon, Lydia, McKoy, Maitland, Mingo, Mints, Mix, Newton Grove, Ora, Orange, Owenville, Parkersburg, Robena, ROSEBORO, Rosinhill, Salemburg, Sixruns, Taylors Bridge, Timothy, Tippecanoe, Thomas, Tomhawk, TURKEY, Waycross.

PUBLIC ROADS: Worked by Old State Law.

**RAILROAD, TELEGRAPH AND EXPRESS COMPANIES:**

Atlantic Coast Line, 49.35 miles, assessed value .....	\$1,248,387.57
Western Union Telegraph Company, 96.00 miles, assessed value .....	3,051.56
Southern Express Company, 49.35 miles, assessed value .....	5,751.11
Clinton & Dunn Telephone Co., 40.00 miles, assessed value .....	232.57

SUPERIOR COURT: February 15th, two weeks; May 2nd, two weeks; October 3rd, two weeks.

**COUNTY OFFICERS.**

CLERK OF THE COURT—W. F. Sessoms, Clinton.

SHERIFF—A. W. Aman, Clinton.

REGISTER OF DEEDS—R. A. Ingram, Clinton.

TREASURER—A. W. Aman, Clinton.

CORONER—J. O. Mathis, Arcot.

SURVEYOR—W. A. Barbury, Hobton.

STANDARD-KEEPER—Charles Crumple, Clinton.

CO. ATTORNEY—Geo. E. Butler, Clinton.

CO. SUPT. OF HEALTH—John A. Stevens, Clinton.

ST. CO. HOME—Geo. W. Bowen.

CO. SUPT. OF SCHOOLS—John A. Ferrell, Clinton.

CO. BOARD EDUCATION—W. J. Pugh, (chm.), Clinton; W. A. Bizzell, Newton Grove; C. E. Daniel, Turkey; Attorney, H. A. Grady.

CO. COMMISSIONERS—V. J. McArthur, (chm.), Clinton; Geo. Highsmith, Ingold;

CO. BOARD OF ELECTIONS—W. E. Stevens, John E. Fowler, A. J. Johnson.



CONSTABLES—Lisbon Township, Joe Carter; Franklin, James D. Highsmith; Taylor's Bridge, Octavius Robinson; Turkey, Fred. B. Hammond; Piney Grove, Joseph R. Sutton; Newton Grove, W. H. Hudson; Hall's, J. A. Weeks; Mingo, G. L. Baggett; Dismal, John T. Williams; Honeycutt's, Eli J. Cooper; Herring's, H. D. Sessoms; McDaniels', J. P. Cason; Little Boharie, Uriah Sessoms; North Clinton, S. W. Weeks; South Clinton, Livingston Peterson.

### Justices of the Peace.

LISBON TOWNSHIP—A. F. Robinson, C. G. Robinson, J. D. Robinson.

FRANKLIN—W. U. Newkirk, N. F. Highsmith, J. F. Lewis.

TAYLOR'S BRIDGE—E. C. Smith, J. J. Vann, A. B. Herring.

TURKEY—C. E. Daniel, Z. V. Blount, H. A. James.

PINEY GROVE—Daniel Kornegay, H. B. Hatcher, George W. Sutton.

NEWTON GROVE—Wm. Daughtry, Isaac Westbrook, H. C. Giddens.

HALL'S—J. M. Weeks, G. F. Britt, John K. Yew.

MINGO—G. L. Jackson, Z. Taylor, Nathan Barefoot.

DISMAL—Hinton Maxwell, F. A. Jackson, C. M. Hall.

HONEYCUTT'S—R. M. Crumpler, P. B. Lockamy, T. S. Underwood.

HERRING'S—G. T. McLamb, George H. Daughtry, J. H. Parker.

McDANIELS'—John Horne, W. J. Watson, J. R. T. Green.

LITTLE COHARIE—J. W. Underwood, W. J. Faircloth, R. M. Royal, O. H. Autey.

NORTH CLINTON—R. H. Hubbard, W. E. Barden, Leavey Robinson, W. A. Hobbs.

SOUTH CLINTON—A. J. Cooper, Ira Robinson, Tom Boykin.

### Public School Teachers.

Ashford, Miss Mamie, Clinton.  
 Bland, William, Bowdens.  
 Baggett, J. A., Hawley's Store.  
 Bullard, Miss Cora, Hayne.  
 Bass, Mrs. J. L., Bass.  
 Brewer, Street, Owensville.  
 Bennett, Miss Mary, Clinton.  
 Bullard, Miss Retta, Steadmon.  
 Barbrey, Mrs. A. M., Clinton.  
 Butler, Miss Floy, Clinton.  
 Butler, Miss Nora, Clinton.  
 Bodenheimer, Miss Sue, Clinton.  
 Beach, C. M., Delway.  
 Bass, G. M., Clinton.  
 Best, W. R., Bowden.  
 Britt, W. H., Hobton.  
 Bryant, Miss Buhah, Salemburg.  
 Butler, Miss Florence, Salemburg.  
 Bass, J. L., Bass.  
 Baggett, Leman, Shady Grove.  
 Cooper, Gordon B., Clinton.  
 Cooper, Miss Mary E., Clinton.  
 Cooper, Miss Bettie L., Cooper.  
 Crumpler, B. H., Clinton.  
 Carlton, Miss Maggie M., Warsaw.  
 Culbreth, Miss Eva, Clinton.

Duncan, J. M., Clinton.  
 Dudley, C. A., Bass.  
 Dudley, W. B., Bass.  
 Daughtry, A. W., Newton Grove.  
 Dahlen, Miss Vira, Hobton.  
 Daughon, Miss Bessie, Clinton.  
 Dawson, Miss Luda V., Giles Mills.  
 Davis, J. E. B., Clinton.  
 Ezzell, Miss Katie, Clinton.  
 Edwards, Mrs. G. F., Salemburg.  
 Edwards, G. F., Salemburg.  
 Ferrell, Miss Mary C., Clinton.  
 Faison, Miss Lyda F., Faison.  
 Ferrell, Miss Cornelia, Clinton.  
 Ferrell, Miss Elizabeth, Clinton.  
 Fennell, Mrs. D. C., Garland.  
 Fennell, Miss May, Garland.  
 Grady, B. F., Clinton.  
 Gainey, E. V., Timothy.  
 Gavin, Ed.  
 Hall, Grant, Dismal.  
 Hendren, J. J., Salemburg.  
 Hall, E. Roscoe, Clinton.  
 Hopper, Charles F., Clinton.  
 Holden, C. P., Huntley.  
 Herring, Miss Bessie, Clinton.  
 Highsmith, Miss Geneva, Parkersburg.  
 Highsmith, Miss Meda, Coharie.  
 Herring, Miss Anna, Clinton.  
 Hubbard, Miss Florence, Clinton.  
 Hobbs, L. M., Clinton.  
 Hines, Miss Mary, Turkey.  
 Hobbs, Miss Lizzie, Maitland.  
 Highsmith, Miss Mittie, Coharie.  
 Herring, Miss Katve, Newton Grove.  
 Jackson, N. F., Bass.  
 King, Z. J., Hobton.  
 King, W. R., Clinton.  
 Kelley, Miss Bessie, Garland.  
 King, Mrs. Allen, Hobton.  
 Kelley, Miss Annie Lou, Garland.  
 Kennedy, Miss Janie, Moltonville.  
 Lamb, Miss Hattie.  
 Lee, Miss Vira M., McKoy.  
 Lee, Miss Minnie, Newton Grove.  
 Matthews, Miss Lou, Taylor's Bridge.  
 McMillan, Miss Lela May, Steadmon.  
 McLamb, R. A., Bass.  
 McLamb, J. C., Huntley.  
 McCullen, J. T., Keener's.  
 McKenzie, —, —, Clinton.  
 McKenzie, W. O., Clinton.  
 McLenore, Miss Ida, Clinton.  
 McCullen, Miss Sue, Faison.  
 McCullen, Miss Dora, Clinton.  
 Monk, Miss F. Janie, Newton Grove.  
 Monk, Miss Rosa, Newton Grove.  
 Moore, Miss Denie, Alpine.  
 Merritt, Miss Zenobia, Magnolia.  
 Matthews, John, Huntley.  
 Newman, Miss Lela, Clinton.  
 Newman, Miss Addie, Clinton.  
 Pigford, Miss Isabelle, Clinton.  
 Page, J. M., Clement.  
 Peterson, Mrs. J. R., Clinton.  
 Parker, Miss Maude, Clinton.  
 Powell, Miss Eva, Clinton.  
 Pope, Miss Bertha, Godwin.  
 Pearsall, Mrs. J. J., Clinton.  
 Royal, Mrs. E. H., Clinton.  
 Royal, Miss Inez, Clinton.

Robinson, B., Newton Grove.  
 Peterson Miss Ethel, Clinton.  
 Robinson, Mrs. E. H., Clinton.  
 Royal, Miss Vada, Salemburg.  
 Robinson, Miss Janie B., Clinton.  
 Rackley, Miss Lena, Kerr.  
 Sandling, Miss Lottie N., Clinton.  
 Seavey, Miss Mary B., Alpine.  
 Seavey, Miss Hanna U., Alpine.  
 Smith, Miss Lannie, Clinton.  
 Sossoms, Miss Daisy, Roseboro.  
 Smyth, Miss Clara, Ingold.  
 Smith, Miss Addie, Mints.  
 Tart, B. I., Dunn.  
 Tew, L. D., Blake.  
 Treadwell, Miss Nettie, Harrell's Store.  
 Teague, J. L., Delway.  
 Underwood, J. A., Jr., Dunn.  
 Wiliford, Miss Lula, Dunn.  
 West, Miss Bessie O., Blackman's Mills.  
 Wilson, Martin B., Rosin Hill.  
 Williams, J. C., Blackman's Mills.  
 Williamson, Miss Flossie, Clinton.  
 Willford, Miss Georgia, Dunn.  
 Williamson, Miss Bevie, Clinton.  
 Williams, J. E., Dunn.  
 Williams, M. B., Dunn.  
 Williams, D. M., Dunn.  
 Warren, Mrs. John, Blackman's Mills.

#### Ministers not in Towns.

BAPTIST—R. C. Sandling, Hobton; J. L. Stewart, Clinton; R. A. Hedgepeth, Autryville; N. B. Cobb, Harrells Store.

#### Schools and Academies.

Beulah High School—Street Brewer, Beulah.  
 Salem High School—J. J. Hendren, Salemburg.

Newton Grove High School—William Robinson, Newton Grove.

Clement High School—J. M. Page, Clement.

Grady Private School—B. F. Grady, Prin.; Miss E. H. Robbins, Assistant.

Coharie Private School—Mrs. B. W. Wright, Principal; Miss Bettie C. Wright, Miss Mary Wright, Miss Ellen Cromartie, Assistants.

#### Physicians not in Towns.

J. O. Mathis, Arcot.  
 T. C. Bullard, Autreyville.  
 H. G. Monk, Newton Grove.  
 Henry Sloan, Ingold.  
 A. T. Cooper, Chance.  
 F. J. Cooper, Roseboro.  
 Chas. S. Kerr, Kerr.  
 R. B. Wilson, Newton Grove.  
 R. H. McLean, Blackman Mills.  
 J. B. Wright, Coharie.  
 G. L. Sikes, Salemburg.  
 C. Highsmith, Parkersburg.

#### Merchants not in Towns.

J. R. McPhail, Clinton.  
 Wilson & Bro., Myrtle Grove.  
 John E. Wilson, Myrtle Grove.  
 Thomas Underwood, Newton Grove.  
 C. Giddens, Giddensville.  
 J. W. Hawley, Giddensville.  
 T. W. Hobbs, Hobton.

J. E. Hobbs, Hobton  
 E. Mann & Son, Turkey.  
 E. T. Britt, Turkey.  
 W. B. McGowan, Turkey.  
 Thad Robinson, Taylors Bridge.  
 A. J. Johnson, Taylors Bridge.  
 T. J. Newsom, Thomas.  
 Lennie West, Elliott.  
 D. B. Faison, Baltic.  
 Wm. Register, Arcot.  
 T. E. Owens, Parkersburg.  
 C. P. Parker, Parkersburg.  
 E. A. Crumpler, Mints.  
 G. Plaetschke, Mints.  
 V. C. Buiard, Mints.  
 D. F. Colwell, Harrells Store.  
 N. F. Highsmith, Harrells Store.

#### Cotton Gins.

J. R. Hawley, Giddensville.  
 J. R. McPhail, Clinton.  
 J. M. Powell, Clinton.  
 R. B. Smith, Clinton.  
 Jere Gore, Persimmon College.  
 D. J. Colwell, Harrells Store.

#### Grist Mills.

J. R. McPhail, Clinton.  
 J. R. Hawley, Giddensville.  
 Boykins Mill, T. J. Newsom, Thomas.  
 A. C. Turlington, Thomas.  
 J. T. Chesnut, Clinton.  
 J. M. Powell, Clinton.  
 R. B. Smith, Clinton.  
 Jere Gore, Persimmon College.  
 J. N. Boney, Clinton.

#### Lumber Plants.

Ingold Lumber Co., Ingold.

#### Saw Mills.

J. B. Moore, Turkey.  
 C. L. Cook, Turkey.  
 E. R. Wilson & Bro., Myrtle Grove.  
 J. T. Robinson & Co., Clinton.  
 J. M. Powell, Clinton.  
 R. B. Smith, Clinton.  
 Jere Gore, Persimmon College.  
 T. J. Newsom, Boykins Bridge.  
 J. R. McPhail, Clinton.

#### Turpentine Stills.

C. P. Parker & Bro., Parkersburg.  
 E. A. Crumpler, Mints.  
 D. F. Colwell, Harrells Store.

#### CLINTON.

Population, 1,250.  
 Value of real estate, \$182,020.  
 Value of personal property, \$150,550.  
 No. white polls, 141.  
 No. colored polls, 16.  
 Tax rate, 50c on \$100.  
 On Poll, \$1.50.  
 Election is held biennially.

#### Town Officers.

MAYOR—R. H. Hubbard.  
 TREASURER—J. E. Royal.  
 TA COLLECTOR—C. A. Oates.  
 CITY ATTORNEY—Henry A. Grady.  
 CHIEF OF POLICE—C. A. Oates.  
 BOARD OF ALDERMEN—R. H. Hubbard,

M. J. Herring, J. E. Royal, Cyrus M. Faircloth, F. B. Johnson.

POSTMASTER—D. P. Dameron.

R. R. AGENT—B. S. Garriss.

EXPRESS AGENT—B. S. Garriss.

### Cemeteries and Supts.

Clinton Cemetery, Mayor ex-officio Superintendent.

### Ministers and Churches.

PRESBYTERIAN—R. M. Mann, Pastor.

EPISCOPAL—F. N. Skinner, Rector.

METHODIST—B. B. Holder, Pastor, Dunn.

BAPTIST—No Pastor.

### Schools and Academies.

The Grady School—B. F. Grady, Prin.

Mrs. Emma Robinson.

Miss Mary Anna Holmes.

### Hotels and Boarding Houses.

Murphy House.

Mrs. N. Gainey.

### Doctors.

A. M. Lee.

R. H. Holiday.

J. A. Stevens.

F. H. Holmes.

R. E. Lee.

### Architects.

Robert Flowers.

David Clifton.

### Agricultural Implements.

Clinton Hardware Co.

J. E. Royal.

D. M. Partrick.

### Auctioneers.

Tom Wash Crumpler.

### Bakers.

Henry P. Johnson.

### Banks and Bankers.

BANK OF CLINTON—L. A. Bethune, President; Howard McKinnon, Cashier. Capital stock, \$15,000.

### Dealers in Tobacco.

C. P. Sellars.

J. H. Hill.

### Dentists.

C. S. Boyette.

D. F. Watson.

### Druggists.

T. F. Sanders & Co.

R. H. Holliday & Son.

A. M. Lee & Son.

### Dress-Makers.

Mrs. W. R. King.

Mrs. Owens.

### Dry Goods and Notions.

A. W. Aman.

Peterson Bros.

B. F. Powell.

### Fish Markets.

J. G. Hobbs.

Jos. Nolly.

J. A. Ferrell.

### Flour, Corn and Feed Mills.

J. E. Royall.

### Fruit Dealers.

C. P. Johnson & Son.

T. M. Ferrell.

### Furniture Dealers.

J. E. Royal.

J. C. Holliday.

### General Merchandise.

O. J. Powell.

A. W. Aman.

T. M. Ferrell.

Herring & Highsmith.

Parker Bros.

B. F. Powell.

W. S. Partrick.

Peterson Bros.

L. P. Barbery.

M. Haustein.

J. E. Royal.

D. M. Partrick.

C. Partrick.

Wm. Fortner.

W. E. Royal (col.)

Lizzie Berry (col.)

### Grist Mills.

J. E. Royal.

T. R. Landon.

### Hardware and Ag'l Implem'ts.

F. R. Cooper.

J. R. Hiatt.

R. C. Holmes.

Clinton Hardware Co.

### Harness M'f'rs and Dealers.

W. H. Stetson.

### Hides and Pelts.

W. H. Russell.

M. Haustein.

### Barber Shops.

D. T. Collins.

J. Henry Limmons, (col.)

I. E. Oliver, (col.)

### Bicycle Dealers.

The Clinton Hardware Co.

### Brokers.

A. J. Flanner.

### Butchers and Dealers in Cattle.

J. A. Ferrell.

Z. E. Matthis.

### Blacksmith Shops.

Turner & Hobbs.

Thomas Wilson.

G. H. Turner.

Isaac Beatty, (col.)

### Books and Stationery.

T. F. Sanders & Co.

### Boots and Shoes.

L. P. Barbery.

### Boot and Shoe Shops.

J. H. Howard.

**Brick M'f'rs and Dealers.**

D. M. Partrick.

**Canned Goods.**

Beulah Canning Co.

**Contractors and Builders.**

D. E. Clifton.

S. Robert Flowers.

**Casket M'f'rs and Dealers.**

J. E. Royal.

T. M. Ferrell.

**Clothing, Hats and Men's  
Furnishings.**

M. Haustein.

H. Fleishman &amp; Bro.

J. E. Royal.

**Commission Merchants.**

Clinton Grocery Co.

**Confectionery Dealers.**

H. P. Johnson.

J. H. Carr.

**Cotton Buyers and Brokers.**

L. A. Bellame.

G. A. Clute.

C. O. Caldwell.

**Dealers in Ice.**

Z. E. Matthis.

**Dealers in Carriages.**

J. R. Hiatt &amp; Co.

**Crockery and Glassware.**

Clinton Hardware Co.

**Insurance Agencies.**

R. H. Hubbard.

D. A. Culbreth.

**Lawyers.**

E. W. Kerr.

J. D. Kerr.

Fleet Rose Cooper.

John E. Fowler.

G. E. Butler.

C. M. Faircloth.

Henry A. Grady.

**Leather Dealers.**

W. H. Stetson.

**Machinery Dealers**

The Clinton Hardware Co.

**Masons and Builders.**

Flowers &amp; McPhail.

D. C. Clifton.

Alex Moore.

F. R. Cooper.

J. R. Hiatt.

R. C. Holmes

**Milinery and Fancy Goods.**

J. E. Royal.

A. W. Anan.

W. S. Partrick.

Peterson Bros.

**Music Teachers.**

Miss Bettie Beaman.

Mrs. C. P. Johnson.

Miss Mamie Faison.

**Newspapers and Editors.**SAMPSON DEMOCRAT—H. J. Hines,  
Editor.**Oil Dealers.**

J. E. Royal.

T. F. Sanders &amp; Co.

B. E. Herring.

D. M. Partrick.

B. F. Powell.

**Painters.**

Henry Staubs.

M. McLaurin.

**Paint and Oil Dealers.**

J. E. Royall.

The Clinton Hardware Co.

**Plumbers.**

Isaac Beatty.

**Produce Dealers.**

J. G. Hobbs.

**Retail Grocers.**

C. P. Johnson &amp; Son.

B. F. Powell.

B. E. Herring.

T. M. Ferrell.

O. J. Powell.

J. E. Royal.

D. M. Partrick.

Highsmith &amp; Herring.

**Sales and Livery Stables.**

J. R. Hiatt &amp; Co.

R. C. Holmes.

J. R. Peterson.

**Stoves and Tinware.**

The Clinton Hardware Co.

J. E. Royall.

B. F. Powell.

**Shingle Manufacturers.**

V. C. Bullard.

**Shingle Dealers.**

V. C. Bullard.

**Tailor Establishments.**

J. T. Gregory.

Mrs. W. E. King.

**Telegraph Offices and M'grs.**

B. S. Garris.

**Telephone Exchanges & M'grs.**

CLINTON-DUNN TELEPHONE CO.—E.

R. Wilson, Manager.

**Turpentine Stills.**

J. L. Tyndal.

**Veterinary Surgeons.**

E. Turner.

**Veneering Manufacturers.**CAROLINA VENEER WORKS—A. F.  
Johnson, President.

**Wholesale Grocers.**

The Clinton Wholesale Grocery Co.

**Watches and Jewelry**H. B. Giddens & Son.  
Floyd Rawls.**ROSEBORO.**

Incorporated in 1891.

Population, 63.

Tax rate, 20c. on \$100 and 60c. poll.

MAYOR—M. M. Hall.

CLERK—H. M. Hall.

TREASURER—H. M. Hall.

TAX COLLECTOR—H. M. Hall.

BOARD OF ALDERMEN—A. R. Harris,

O. H. Autry, A. M. Hall.

POSTMASTER—W. H. Fisher.

R. R. AGENT—L. G. Brock.

**Ministers and Churches.**

BAPTIST—J. M. Fleming.

**Millinery and Fancy Goods.**

Mrs. E. L. Owen.

**Hotels and Boarding Houses.**

Mrs. E. L. Owen.

A. M. Hall.

**Cotton Gins.**

E. Howard.

**Doctors.**

F. J. Cooper.

**General Merchandise.**

A. C. McLamb.

M. M. Hall.

A. M. Hall.

A. R. Harris.

G. S. Vinson.

Autry &amp; Faircloth.

**Grist Mills.**

E. Howard.

**Turpentine Still.**

A. M. Hall.

A. C. McLamb.

J. H. Lucas.

**Saw Mills.**

E. Howard.

**AUTRYVILLE.**

Population, 85.

MAYOR—L. M. Cooper.

POLICEMAN—Foy Autry.

POSTMASTER—S. J. Faircloth.

**Doctors.**

T. C. Bullock.

**General Merchandise.**

L. M. Cooper.

W. F. Sessoms, Sr.

T. C. Bullock.

Mrs. F. L. Williams.

**Millinery and Fancy Goods.**

Mrs. L. W. Strickland.

**PARKERSBURG.**

Incorporated in 1891.

Population, 65.

MAYOR—Jasper Paterson.

POSTMISTRESS—Bettie Owen.

R. R. AGENT—J. H. Croom.

EXPRESS AGENT—J. H. Croom.

**Commission Merchants.**

C. P. Parker.

**General Merchandise.**

W. J. Parker &amp; Son.

T. E. Owen.

**INGOLD.**

Population, 86.

POSTMASTER—W. I. Wright.

**Ministers and Churches.**

METHODIST—B. B. Holder, Pastor.

**Schools and Academics.**

John Ferrell.

**Cotton Gins.**

C. H. Johnson.

**Doctors.**

Henry Sloan.

**Druggists.**

Henry Sloan.

**General Merchandise.**

W. I. Wright.

C. H. Johnson.

J. D. Johnson.

**SCOTLAND COUNTY.****County Seat, Laurinburg.**

Formed in 1900 from Richmond county.

Area, 387 square miles.

POPULATION: 12,553. White males, 2,784; white females, 2,925. Foreign born, 10. Negro males, 3,311; negro females, 3,399. Indians, 134. White males over 21 years, 1,373; negro males over 21 years, 1,314; Indians, 29. White polls, 809; negro polls, 570; Indian polls, 27.

Value of real estate, \$1,100,402, increase of \$134,482 over 1902. Value personal property, \$858,053, increase of \$157,899 over 1902, including 728 horses, 1,352 mules, 1 jack, 264 goats, 1,516 cattle, 5,377 hogs, 67 sheep.



Property listed in 1903 by whites, \$1,808,260; by negroes, \$55,905; by Indians, \$4,290.  
 TAX RATE: County, 23 2-3c. on \$100 and 38c. poll; special, 17 2-3c. and 53c. poll; roads, 15c. and 45c. poll. Bonded debt, \$30,000. Floating debt, \$4,700.

POST OFFICES: Conclave, Elmore, Fairly, Fontcol, Fox Den, GIBSON, HASTY, JOHN STATION, LAUREL HILL, LAURINBURG, (c. h.), Lytch, McNair, Old Hundred, RIVERTON, Snead, Stewart.

PUBLIC ROADS: Worked by taxation.

RAILROAD, TELEGRAPH AND EXPRESS COMPANIES:

Red Springs & Bowmore, 4.50 miles, assessed value .....\$ 5,565.80  
 Atlantic Coast Line, 10.03 miles, assessed value . . . . . 253,724.92  
 Seaboard Air Line, 20.11 miles, assessed value . . . . . 413,841.42  
 Western Union Telegraph Company, 96.09 miles, assessed value ..... 3,051.56  
 Southern Express Company, 32.32 miles, assessed value . . . . . 3,766.48

SUPERIOR COURT: March 7th, civil cases only; April 25th, criminal cases only; October 24th, civil cases only; November 28th, criminal cases only.

### COUNTY OFFICERS.

CLERK OF THE COURT—Hampton H. Covington, Laurinburg.

SHERIFF—W. D. McLaurin, Laurinburg.  
 REGISTER OF DEEDS—Gilbert H. Russell, Laurinburg.

TREASURER—W. D. McLaurin, Laurinburg.

CRONER—J. R. Jordan, Laurinburg.

SURVEYOR—W. J. Matthews, Riverton.

STANDARD KEEPER—J. M. Paylor, Laurinburg.

CO. ATTORNEY—John D. Shaw, Jr., Laurinburg.

CO. SUPT. HEALTH—Dr. A. W. Hamer, Laurinburg.

CO. SUPT. SCHOOLS—J. M. McKinnon, Laurinburg.

CO. BOARD OF EDUCATION—John D. Shaw, Jr., (chm.), Laurinburg; Wm. F. Gibson, Gibson; E. L. McNair, McNair.

CO. COMMISSIONER—T. A. McKay, (chm.), Fontcol; F. B. Gibson, Gibson, Alex. Jones, Hasty.

CO. BOARD OF ELECTIONS—W. T. Herndon, Laurinburg; J. L. McLaughlin, Gibson; J. T. Bostick, Conclave.

CONSTABLES—Stewartsville Township, W. T. Jeans, Laurinburg; Williamson, A. P. Smith, Gibson; Laurel Hill, Duncan Norton, Laurel Hill; Spring Hill, D. W. L. Smith, Riverton.

### Justices of the Peace.

WILLIAMSON TOWNSHIP—W. F. Parker, Gibson; G. W. Wright, Conclave; W. F. Gibson, Gibson; Simeon Gibson, Gibson; J. A. McNeill, Old Hundred; W. F. Wright, Conclave.

SPRING HILL—A. E. Shaw, Fontcol; W. W. McGirt, Alma; D. A. Watson, Riverton; J. M. McLean, Fontcol; E. L. McNair, McNair; G. W. McIntosh, Fontcol.

LAUREL HILL—R. N. Monroe, Laurel Hill; D. L. Jackson, McNair; L. P. Gibson, Elmore; D. Stewart, Laurinburg; J. H. Lee, Fairley; J. McN. Patterson, Laurel Hill.

STEWARTSVILLE—J. W. Jerigan, John

Station; H. C. McCall, Hasty; Alex. Jones, Hasty; E. H. Kendall, Laurinburg; D. W. Hasty, Hasty; F. L. Bundy, Laurinburg; L. D. McKinnon, Laurinburg.

### Public School Teachers.

McIntyre, Miss Margaret, Laurinburg.

Graham, Miss Flora, Hasty.

McKinnon, Miss Lillie, Laurinburg.

Lee, Miss Tillie, Laurinburg.

Bizzell, Miss Mamie, Laurinburg.

Oglesby, Miss Laura, John Station.

Phelps, D. R., Scotland Neck.

Lee, Miss Alma, Fairley.

McArn, Miss Catherine, Laurel Hill.

Yarboro, J. D., Laurel Hill.

Johnson, Miss Mary, Riverton.

McNeill, Miss Effie, Font Col.

McNeill, Miss Flora, Font Col.

Sumners, Miss Carrie J., Font Col.

McLean, Miss Annie, Laurinburg.

Smith, Miss Mary C., Riverton.

Mason, Miss Georgia, Conclan.

McKinnon, Miss Mary, Laurinburg.

McKinnon, Miss Emma, Laurinburg.

Mason, Miss Georgia, Conclave.

Gibson, Miss Lola, Gibson.

Gibson, Miss Annie, Gibson.

Gibson, Miss Mattie, Snead.

### Ministers not in Towns.

METHODIST—C. O. Durant, Laurel Hill; G. B. Perry, Gibson and John Station.  
 PRESBYTERIAN—A. N. Ferguson, Fairley.

### Physicians not in Towns.

Daniel Shaw, Fontcol.

Will G. Shaw, Fontcol.

### Merchants not in Towns.

Mason Bros., Conclave.

W. Frank Wright, Conclave.

Ida Yarn Mills, Laurel Hill.

Springfield Cotton Mills, Laurel Hill.

Richmond Cotton Mills, Laurel Hill.

J. P. Shaw, Fontcol.

W. G. Buie, Fontcol.

Shaw & Bundy, Fontcol.

E. L. McNair, McNair.

John W. Woodard, Old Hundred.

J. T. John, Jr., John Station.  
 H. W. McLaurin, John Station.  
 A. D. Gibson, Laurel Hill.  
 T. L. McNair, Laurel Hill.  
 Z. V. Pate, Laurel Hill.  
 M. B. Smith, Laurel Hill.  
 McNair & Jones, Hasty.  
 J. D. Medlin, Hasty.  
 J. S. Thompson, Hasty.

**Brick M'f'rs and Dealers.**  
 Angus Lytch, Laurinburg.

**Cotton Mills.**

RICHMOND COTTON MILLS—R. A. Morgan, President and Manager, Laurel Hill.  
 IDA YARN MILLS—Ralph Morrison, Superintendent, Laurel Hill.  
 SPRINGFIELD COTTON MILLS—Ralph Morrison, Superintendent, Laurel Hill.  
 SCOTLAND COTTON MILLS—S. V. Upchurch, Supt., Laurinburg.

**Cotton Gins.**

E. L. & T. L. McNair, McNair.  
 R. N. Monroe, Laurel Hill.  
 A. F. Patterson, Fairley.  
 Patterson & Snead, Snead.  
 William Gilchrist, Fairley.  
 Richmond Cotton Mills, Laurel Hill.  
 Angus Fairley, Laurinburg.  
 John & Jones, Hasty.  
 J. T. Johns, Sr., Laurinburg.  
 H. D. Gibson, Gibson.  
 J. M. Brewer, Conclave.  
 D. C. Lytch, Lytch.  
 Anderson Guinn, Old Hundred.  
 John A. McNeill, Laurel Hill.  
 J. A. McKay, Fontcol.  
 John McGirt, Maxton.  
 A. M. McKinnon, Floral College.  
 R. E. Lee, Laurinburg.

**Machine Shops.**

John Blue, Laurinburg.

**Factories, Gins, Etc.**

M. B. Smith, Laurel Hill.  
 J. D. Wooten, Maxton.  
 D. P. Johnson, Fontcol.  
 J. L. McLean, Fontcol.

**Lumber Plants.**

Omohundro Bros., Laurinburg.  
 John A. McKinnon, Maxton.  
 Cameron Bros., Old Hundred.  
 Andrew Guinn, Old Hundred.  
 C. E. Duncan, Laurel Hill.

**LAURINBURG.**

Incorporated in 1883.

Population, 1,334.

Value of real estate, \$450,000.

Value of personal property, \$150,000.

Number white polls, 300.

Number colored polls, 100.

Tax rate, 50c. on \$100.

Election held Tuesday after first Monday in May. Term, two years.

**Town Officers.**

MAYOR—W. D. Bizzell.

CLERK—W. D. Wright.

TREASURER—T. J. Gill.

TAX COLLECTOR—J. M. Paylor.  
 ATTORNEY—John D. Shaw, Jr.  
 CITY PHYSICIAN—P. John.  
 SUFF. OF HEALTH—P. John.  
 CHIEF OF POLICE—F. M. Hubbard.  
 POLICEMAN—S. Benoist.  
 BOARD OF ALDERMEN—Peter McIntosh,  
 M. M. Ritch, N. Hammond, A. A. James.  
 CITY PUBLIC SCHOOLS—D. R. Phelps,  
 Principal.  
 TOWN MASTER—W. H. Cooper.  
 R. R. AGENT—C. L. McKay.  
 EXPRESS AGENT—C. L. McKay.

**Ministers and Churches.**

PRESBYTERIAN—J. M. Rose, Pastor.  
 METHODIST—L. S. Massey, Pastor.  
 BAPTIST—R. G. Kendrick, Pastor.

**Schools and Academies.**

LAURINBURG HIGH SCHOOL—F. P. Wyche, Principal.  
 PRIVATE SCHOOL—Miss Agnes McGeachy, Principal.

**Hotels and Boarding Houses.**

Scotland Hotel.  
 Central Hotel.  
 Globe Boarding House.

**Banks and Bankers.**

FIRST NATIONAL BANK OF LAURINBURG—A. L. James, President; T. J. Gill, Cashier.

**Bakers.**

W. J. DuBois.

**Barber Shops.**

J. B. Cowan.

**Bicycle Dealers.**

J. L. Holland.

**Brokers.**

J. E. Philips.

**Butchers and Dealers in Cattle.**

L. A. Monroe.  
 D. D. Wilkerson.

**Blacksmith Shops.**

M. M. Ritch.  
 Ed. Buchanan.  
 A. D. Maner.  
 T. M. B and Son.

**Boot and Shoe Shops.**

W. B. Hunter.

**Brick M'f'rs and Dealers.**

A. F. Lytch.

**Casket M'f'rs and Dealers.**

M. A. McDougald.  
 R. E. Lee.

**Contractors and Builders.**

O. C. Graham.  
 E. A. Philips.

**Clothing, Hats and Men's Furnishings.**

W. W. Whitehurst.

**Commission Merchants.**

D. C. McNeil.

**Cotton Mills.**

DICKSON YARN MILL—James P. McRae, President; J. W. North, Secretary and Treasurer.

**Confectionery Manufacturers.**

W. J. DuBois.

**Confectionery Dealers.**

W. J. DuBois.

**Cotton Buyers and Brokers.**

J. F. McNair.

J. C. Everett.

Peter McIntosh.

R. E. Lee.

D. C. McNeill.

J. H. McFwinck, Jr.

D. D. Gibson.

**Dealers in Carriages.**

John F. McNair.

T. M. Bland & Son.

N. Hammond.

D. C. McNeill.

**Dealers in Ice.**

J. C. Ray.

D. H. Smith.

**Dentists.**

D. C. McIver.

W. C. Riggan.

**Doctors.**

D. M. Prince.

K. A. Blue.

G. D. Everington.

Peter John.

A. W. Hamer.

**Druggists.**

Prince & Blue.

G. D. Everington.

W. L. Fields.

**Dress-Makers.**

Mrs. C. E. Odom.

A. A. James.

Misses McDougald.

**Dry Goods and Notions.**

Mrs. C. E. Odom.

Mrs. M. V. James.

J. C. Morgan.

A. A. James.

T. W. Mason.

**Furniture Dealers.**

M. A. McDougald.

J. F. McNair.

R. E. Lee.

**General Merchandise.**

E. S. Whitaker.

D. C. McNeil.

Robert E. Lee.

McLaurin & Shaw.

W. D. Wright.

L. A. Monroe & Son.

N. Hammond.

J. H. McDuffie.

J. S. McDuffie.

J. M. Paylor.

John F. McNair.

M. G. McKay.

J. H. Sanford.

**Hardware and Ag'l Implem'ts.**

J. L. Holland.

J. D. Sanford.

**Harness M'f'rs and Dea'ers.**

Carolina Harness Co.

J. R. Britt.

**Hides and Pelts.**

L. A. Monroe.

D. D. Wilkerson.

M. G. McKay.

**Insurance Agencies.**

F. L. Bundy.

J. L. McNair.

Angus McKinnon.

W. L. Fields.

**Job Printing Offices.**

J. P. Wiggins.

**Lawyers.**

John D. Shaw, Jr.

M. L. John.

W. H. Cox.

W. H. Neal.

J. C. McNeill.

W. D. Bizzell.

Jonathan Peele.

E. H. Gibson.

**Millinery and Fancy Goods.**

Mrs. M. V. James.

Mrs. E. C. Odom.

Miss Mittie Sanford.

**Music Teachers.**

Mrs. F. P. Wyche.

Miss Agnes McGeathy.

**Newspapers and Editors.**

LAURINBURG EXCHANGE—J. P. Wiggins, Editor.

**Oil Dealers.**

Prince & Blue.

W. L. Fields.

George D. Everington.

J. L. Holland.

**Painters.**

J. A. Muse.

**Paint and Oil Dealers.**

G. D. Everington.

Prince & Blue.

W. L. Fields.

J. T. Holland.

**Retail Grocers.**

J. H. McDuffie.

**Sales and Livery Stables.**

T. M. Bland & Son.

L. Weill.

W. D. B. McEachin.

**Shingle Dealers.**

D. C. McNeil.

**Telegraph Offices and M'grs.**

WESTERN UNION—S. A. L. Railway

Operator, O. Teague.

**Telephone Exchanges & M'grs.**

John Maxwell.

**Watches and Jewelry**

C. E. Patrick.

E. T. McCall.

**Wood-Working Shops.**

M. M. Ritch.

Ed. Buchanan.

**GIBSON.**

Incorporated in 1899.

Population, 500. (Estimated.)

Value of real and personal property, \$85,024.

Number white polls, 54.

Number colored polls, 20.

Tax rate, 30c. on \$100.

Election Tuesday after first Monday in May. Term, two years.

**Town Officers.**

MAYOR—N. C. Currie.

CLERK—F. G. Gibson.

TREASURER—F. G. Gibson.

TAX COLLECTOR—S. B. Baxley.

ATTORNEY—M. L. John.

CHIEF OF POLICE—S. B. Baxley.

BOARD OF ALDERMEN—F. B. Gibson, John H. McIlvane, W. Z. Gibson, J. McColeman.

BOARD OF AUDIT—W. Z. Gibson, J. McColeman.

POSTMASTER—W. T. Wright.

R. R. AGENTS—J. W. Whitehead, C. Campbell.

EXPRESS AGENT—A. Caphell.

**Ministers and Churches.**

BAPTIST—John Mason, Pastor.

METHODIST—C. B. Perry, Pastor.

**Schools and Academies.**

M. L. Stucky, Principal.

**Hotels and Boarding Houses.**

Mrs. Matthews.

**Blacksmith Shops.**

A. B. Willoughby.

**Dentists.**

P. Pate.

**Doctors.**

W. T. Pate.

N. M. McLean.

**Druggists.**

W. Z. Gibson.

**Butchers and Dealers in Cattle.**

G. P. Newton.

**Boots and Shoe Shops.**

Simeon Gibson.

**Casket M'frs and Dealers.**

F. B. Gibson.

**Dealers in Carriages.**

Simeon Gibson.

**Crockery and Glassware.**

F. B. Gibson.

**General Merchandise.**

Odon &amp; Wright.

F. B. Gibson.

**Furniture Dealers.**

H. Snider.

Odon &amp; Wright.

F. B. Gibson.

**Retail Grocers.**

E. I. Mason.

**Machinery Dealers.**

F. B. Gibson.

Simeon Gibson.

**Millinery and Fancy Goods.**

N. T. Fletcher.

Mrs. P. R. Mason.

**Music Teachers.**

Miss Laura Gibson.

**Oil Dealers.**

W. Z. Gibson.

**Paint and Oil Dealers.**

W. Z. Gibson.

**Sales and Livery Stables.**

Simeon Gibson.

E. J. Gibson.

**Telegraph Offices and M'grs.**

WESTERN UNION—J. W. Whitehead.

POSTAL TELEGRAPH—Z. L. Gibson.

**Telephone Exchanges & M'grs.**

John Maxwell.

**Wood-Working Shops.**

N. A. Currie.

**Cotton Buyers and Brokers.**

W. H. Gibson.

F. B. Gibson.

J. H. McIlwaine.

Z. V. Pate.

# STANLY COUNTY.

## County Seat, Albemarle.

Formed in 1840 from Montgomery county. Named in honor of John Stanly, of New Bern.

Area, 380 square miles.

POPULATION: 15,220. White males, 6,737; white females, 6,684. Foreign born, 23. Negro males, 945; negro females, 854. White males over 21 years, 2,716; negro males over 21 years, 380. White polls, 2,011; negro polls, 241.

Value of real estate, \$1,739,104, increase of \$228,528 over 1902. Value personal property, \$1,037,280, increase of \$105,296 over 1902, including 1,798 horses, 1,637 mules, 11 jacks and Jennets, 72 goats, 5,692 cattle, 5,287 hogs, 893 sheep.

Property listed in 1903 by whites, \$2,733,394; by negroes, \$42,978.

No. Schools: White, 74; Colored, 14.

TAX RATE: County, 23 2-3c. on \$100; special, 33 1-3c. and \$1.00 per l. Bonded debt, \$105,400.

POST OFFICES: Abi, ALBEMARLE, (c. h.), Big Lick, Bloomington, Bridgeport, Copalgrove, Cottonville, Dowd, Efirds Mills, Finger, Ford, Gladstone, Jackdaw, Leo, Lambert, Locust, Lowder, Mabry, Millingport, Mission, NEW LONDON, NORWOOD, Palestine, PALMERVILLE, Pennington, Plyler, Porter, Rest, Ritchfield, Ritchie, Shankle, Silver, Whitley, Yadkin Falls.

PUBLIC ROADS: Worked by New State Law. No. miles, 400.

RAILROAD, TELEGRAPH AND EXPRESS COMPANIES:

Southern Express Company, 23.19 miles, assessed value .....	\$ 2,702.20
Yadkin, 23.19 miles, assessed value .....	115,695.47
Albemarle Telephone Company, 100.00 miles, assessed value .....	1,293.72
Western Union Telegraph Company, 23.00 miles, assessed value .....	731.19

SUPERIOR COURT: March 14th, civil cases only; July 18th, criminal cases only; September 19th, civil cases only; December 19th, criminal cases only.

### COUNTY OFFICERS.

CLERK OF THE COURT—R. A. Crowl, Albemarle.

SHERIFF—J. S. Smith, Albemarle.

REGISTER OF DEEDS—W. T. Hackabee, Albemarle.

TREASURER—I. W. Snuggs, Albemarle.

CORONER—W. R. McSwain, Cottonville.

SURVEYOR—D. A. Holt, Albemarle.

STANDARD KEEPER—John Sanders, Albemarle.

SUPT. CO. HOME—Ed. Smith, Albemarle.

CO. SUPT. SCHOOLS—R. L. Smith, Albemarle.

CO. BOARD OF EDUCATION—W. T. Sinclair, (chm.), Norwood; E. F. Eddins, Palmerville; J. M. Hartsell, Leo.

CO. COMMISSIONERS—G. T. Dunlap, (chm.), Norwood; J. C. Parker, Albemarle; R. L. Lipe, Copal Grove.

CO. BOARD ELECTIONS—S. H. Hearne, Albemarle; Geo. T. Dunlap, Norwood; D. P. Whitley, Millingport.

### Justices of the Peace.

CENTRE TOWNSHIP—J. E. Hathcock, Lowder; W. H. Parker, Norwood; James W. Smith, Norwood.

ALBEMARLE—W. K. Littleton, Pales-

tine; W. F. Hathcock, Albemarle; M. M. Poplin, Albemarle; T. S. Parker, Albemarle; J. W. Bostian, Albemarle.

HARRIS—V. Mauney, Yadkin Falls; John W. Cotton, Richfield; C. L. Coggins, Palmerville.

RIDENHOUR—C. A. Ridenhour, Copal Grove; M. D. Brooks, Ritchie; D. P. Whitley, Millingport; M. Ritchie, Goldstone.

ALMOND—John M. Morton, Bloomington; John D. Howard, Finger; John F. Burleyson, Bloomington; J. H. Sotherly, Plyler.

FURR—E. D. Smith, Locust; S. A. Jenkins, Locust; Alonzo Little, Locust; R. W. Simpson, Locust.

BIG LICK—W. C. Hartsell, Big Lick; J. S. Little, Big Lick; M. F. Honeycutt, Big Lick; J. W. Efird, Big Lick.

TYSON—W. A. Hough, W. F. Crump, Cottonville; J. M. Reap, Efirds Mills; A. A. Thompson, Cottenville.

### Public School Teachers.

Honeycutt, Eli H., Leo.

Lipe, Henry L., Millingport.

Dry, Miss Fannie E., Locust.

Yow, I. A., Locust.

Eddin, E. F., Palmerville.

Morton, D. S., Whilly.

Moss, Miss Mattie, Pennington.



Whitley, W. H., Bridgeport.  
 Ingram, Will C., Palmerville.  
 Lilly, Miss Bettie, Rest.  
 Taylor, Richard L., Richfield.  
 Pickle, Miss Jennie, Albemarle.  
 Morton, J. S., Big Lick.  
 Smith, Miss Nannie, Albemarle.  
 Wilhelm, Miss Roxie, Richfield.  
 Ridenhour, Joseph B., Copal Grove.  
 Plyler, C. G., Copal Grove.  
 Hough, W. A., Clear Creek.  
 Burris, Miss Ada E., Gorman.  
 Dry, C. M., Bridgeport.  
 Little, J. C., Leo.  
 Green, M. L., Long's Store.  
 Wilson, W. A., Norwood.  
 Burlison, John T., Plyler.  
 Avett, E. M., Cottonville.  
 Bost, L. H., Bloomington.  
 Sheets, Miss Essie, Palmerville.  
 Shankle, Miss Dixie, Albemarle.  
 Barlyson, I. R., Bloomington.  
 Kirk, Miss Verona, Albemarle.  
 Kluttz, Miss Ada, Albemarle.  
 Huckabee, Miss Ora, Albemarle.  
 Hearne, Miss Ethel, Albemarle.  
 Wilhelm, C. W., Richfield.  
 Sherrill, J. W., Norwood.  
 Stallings, D. M., Big Lick.  
 Cox, E. W., New London.  
 Ivy, M. D., Gladstone.  
 Snuggs, Miss Mary, Albemarle.

#### Ministers not in Towns.

METHODIST—C. Keever, C. M. Gentry, Albemarle; R. S. Doggett, Cottonville.

#### Schools and Academies.

Yadkin Mineral Springs Academy, E. F. Eddins, Principal.  
 Norwood Academy, J. W. Sherrill, Prin.  
 Richfield Academy, Richard Taylor, Principal.  
 New London Academy, W. O. Cox, Principal, New London.

#### Physicians not in Towns.

D. P. Whitley, Millingport.  
 B. F. Cox, Palmerville.  
 E. E. Hartsell, Big Lick.

#### Merchants not in Towns.

Wm. Sotherly & Son., Plyler.  
 Ephraim Eudy, Millingport.  
 Palmer & Coggins, Palmerville.  
 E. C. Kirk, Palmerville.  
 W. R. McSwain, Cottonville.  
 A. A. Thompson, Cottonville.

#### Cotton Mills.

EFIRD MANUFACTURING CO.—J. S. Efird, Secretary and Treasurer, Albemarle.  
 WISCASSETT MILLS CO.—Joseph Cannon, Secretary and Treasurer, Concord.  
 NORWOOD MANUFACTURING CO.—D. B. Coltrane, President, Concord.

#### Factories.

Silver Springs Cordage Co., A. I. Napier, New London.  
 Albemarle Furniture and Manufacturing Co., R. A. Crowell, President, Albemarle.

#### Saloons.

None.

#### ALBEMARLE.

Incorporated in 1840.  
 Population, white, 1,382; colored, 20.  
 Value real and personal property, \$310,500.  
 No. white polls, 110.  
 No. colored polls, 4.  
 Tax rate, 33 1-3c. on \$100.  
 Bonded debt, \$8,000.

#### Town Officers.

MAYOR—J. W. Bostian.  
 TREASURER—S. B. Kluttz.  
 TAX COLLECTOR—J. Ed. Kluttz.  
 CITY PHYSICIAN—V. A. Whitley.  
 SUPT. OF HEALTH—V. A. Whitley.  
 SURVEYOR—C. J. Mauney.  
 SUPT. FIRE DEPT. C. J. Mauney.  
 CHIEF OF POLICE—J. E. Kluttz.  
 BOARD OF ALDERMEN—J. M. Brown, T. R. Forrest, S. H. Hearne, M. J. Harris, C. J. Mauney.  
 CITY PUBLIC SCHOOLS—A. J. Jarrett, Superintendent.  
 SCHOOL COMMITTEE—J. M. Brown, J. D. Bacon, W. T. Huckabee, S. H. Hearne, R. L. Smith, V. A. Whitley, I. W. Snuggs.  
 POSTMISTRESS—Miss Ella M. Sanders.  
 R. R. AGENT—John Ross.  
 EXPRESS AGENT—John Ross.

#### Cemeteries and Supts.

Albemarle Cemetery Association—G. M. Dry, Superintendent.

#### Ministers and Churches.

METHODIST—V. Price, Pastor.  
 BAPTIST—Rev. Mr. Herrin, Pastor.  
 LUTHERAN—A. R. Beck, Pastor.  
 PRESBYTERIAN—M. H. Presley, Pastor.

#### Hotels and Boarding Houses.

Central Hotel, W. T. Huckabee, Prop.  
 Hearne Hotel, S. H. Hearne, Prop.

#### Agricultural Implements.

The Morrow Bros. & Heath Co.

#### Banks and Bankers.

CABARRUS SAVINGS BANK—(Branch)—D. F. Cannon, President; Jay Harris, Cashier.

#### Blacksmith Shops.

John Sanders.  
 J. A. Hathcock.  
 Press Austin.

#### Books and Stationery.

Little Bros.  
 C. J. Mauney & Co.

#### Boot and Shoe Shops.

S. Austin.

#### Brick M'f'rs and Dealers.

Albemarle Furniture and Mfg. Co.

#### Butchers and Dealers in Cattle.

T. H. Johnson.  
 L. M. Moody.  
 T. J. Coggins.

**Casket M'rs and Dealers.**

R. H. Kirk &amp; Co.

**Contractors and Builders.**

L. A. Moody.

R. A. Huncycutt.

**Dealers in Carriages.**

Morrow Bros. &amp; Heath Co.

**Dentists.**

S. B. Kluttz.

**Doctors.**

V. A. Whitley.

O. D. King.

W. I. Hul.

J. N. Anderson.

**Druggists.**

Albemarle Drug Co.

C. J. Mauney &amp; Co.

**Fish Markets.**

John Teeter.

**Flour, Corn and Feed Mills.**

W. A. Marks.

**Furniture Manufacturers.**ALBEMARLE FURNITURE AND M'FG  
CO.—R. A. Crowell, Pres.**Furniture Dealers.**

R. H. Kirk.

Morrow Bros. &amp; Heath Co.

P. J. Huncycutt &amp; Co.

**Job Printing Offices.**

Enterprise Office.

**Lawyers.**

J. M. Brown.

R. L. Smith.

J. R. Price.

R. E. Austin.

J. C. Wright.

J. D. Bivins.

Zeb Sanders.

**Marble Works.**

G. D. Snuggs.

**Music Teachers.**

Mrs. J. R. Price.

Mrs. R. L. Smith.

Miss Lou Ross.

Mrs. C. J. Mauney.

**Newspapers and Editors.**STANLY ENTERPRISE—J. D. Bivins,  
Editor.**Paper-Hangers.**

James Underwood.

**Real Estate Agents.**

Crowell &amp; Freeman.

John Snottherly.

**Sales and Livery Stables.**

T. H. Johnson.

R. L. Cotton.

J. R. Kluttz.

**Shingle Dealers.**

J. F. F. Neal.

**Telephone Exchanges & M'grs.**ALBEMARLE TELEPHONE CO.—J. M.  
Morrow, President.**NORWOOD.**

Incorporated in 1881.

Population, 603.

Tax rate, 10c. on \$100.

**Town Officers.**

MAYOR—W. T. Sinclair.

CLERK—W. A. Smith.

TREASURER—W. A. Smith.

TAX COLLECTOR—Rufus Maulden.

CHIEF OF POLICE—M. R. Maulden.

BOARD OF ALDERMEN—M. E. Blalock,  
J. F. Sherron, W. A. Smith.CITY PUBLIC SCHOOL—E. M. Rollins,  
Principal.SCHOOL COMMITTEE—T. Colson, Geo.  
T. Dunlap, T. A. Hathcock, M. E. Blalock.

POSTMISTRESS—Mrs. R. B. Lee.

R. R. AGENT—J. M. Oneal.

EXPRESS AGENT—J. M. Oneal.

**Ministers and Churches.**

METHODIST—R. M. Taylor, Pastor.

BAPTIST—D. H. Davenport, Pastor.

PRESBYTERIAN—R. V. Presley, Pastor.

**Hotels and Boarding Houses.**

Central Hotel.

P. H. Turner.

R. A. Robinson.

**Dentists.**

W. T. Sinclair.

**Doctors.**

T. A. Hathcock.

Dr. Campbell.

**Dry Goods and Notions.**

Barnhardt Bros.

N. B. Blalock &amp; Co.

**Druggists.**

L. H. Hart.

**Furniture Dealers.**

Norwood Furniture Co.

F. H. Lilly.

**General Merchandise.**

Harris &amp; McAuley.

N. B. Blalock &amp; Co.

**Retail Grocers.**

Melton &amp; Son.

Dock Blalock.

**NEW LONDON.**

Incorporated in 1891.

Population, 299.

Tax rate, 16 2-3c. on \$100.

**Town Officers.**

MAYOR—C. T. Reeves.

CLERK—J. W. Hardester.

TREASURER—R. J. Ross.

TAX COLLECTOR—W. F. Ross.

CHIEF OF POLICE—W. F. Ross.

BOARD OF ALDERMEN—J. W. Hardester, L. B. Staton, F. T. Edwards.

CITY PUBLIC SCHOOLS—E. W. Cox, Principal.

SCHOOL COMMITTEE—R. J. Ross, J. W. Cotton, J. L. Palmer.

POSTMASTER—J. M. Vanhoy.

R. R. AGENT—R. S. Knight.

EXPRESS AGENT—R. S. Knight.

### Ministers and Churches.

METHODIST—H. C. Byrum, Pastor.

PROTESTANT METHODIST—J. F. Dosier, Pastor.

### Dentists.

R. W. Ivy.

### Doctors.

Walter Peacock.

### General Merchandise.

Mauney & Ritchie.

H. T. Sawyer.

C. B. Lefler.

Eugene Russell.

### Hardware Dealers.

New London Hardware Store.

J. H. Hearne.

## RICHFIELD.

Incorporated in 1897.

Population, 76.

### Town Officers.

MAYOR—D. D. Ritchie.

CITY PUBLIC SCHOOLS—B. C. Shankle, Principal.

POSTMASTER—John Earnhart.

### Ministers and Churches.

LUTHERAN—No Pastor.

### Schools and Academies.

Richfield Academy—B. C. Shankle, Prin.

### General Merchandise.

G. G. Ritchie.

E. L. C. Miller.

D. D. Ritchie.

John Barnhart.

## BIG LICK.

Population, 132.

### Town Officers.

MAYOR—F. E. Hartsell.

PUBLIC SCHOOL—D. M. Stallings, Prin.

POSTMASTER—W. H. Cagle.

### Ministers and Churches.

METHODIST—R. S. Doggett, Pastor.

### Schools and Academies.

Big Lick Academy.

### Doctors.

F. E. Hartsell.

### General Merchandise.

W. A. Cagle.

J. W. Eford.

W. G. Morgan.

# STOKES COUNTY.

## County Seat, Danbury.

Formed in 1789 from Surry county. Named in honor of Col. John Stokes, an officer in the Revolutionary War.

Area, 500 square miles.

POPULATION: 19,866. White males, 8,566; white females, 8,309. Foreign born, 4. Negro males, 1,489; negro females, 1,502. White males over 21 years, 3,607; negro males over 21 years, 594. White polls, 2,500; negro polls, 286.

Value of real estate, \$1,453,352, increase of \$204,070 over 1902. Value personal property, \$58,995, increase of \$114,407 over 1902, including 1,354 horses, 2,153 mules, 7 jacks and jennets, 43 goats, 4,397 cattle, 5,315 hogs, 733 sheep.

Property listed in 1903 by whites, \$2,267,483; by negroes, \$44,864.

No. Schools: White, 79; Colored, 18.

TAX RATE: County, 23 2-3c. on \$100 and 35c. poll.

POST OFFICES: Ale, Ayersville, Big Creek, Brown Mountain, Boxwood, Campbell, Clara, Capella, DALTON, DANBURY, (c. ), Dan River, Delk, Dillard, Dellar, Elko, Francisco, Fulp, GERMANTON, Gideon, Hardbank, Heareford, Hilltop Hartman, Heisa, Jewel, Jute, Kiger, King, Loomis, Lincrock, Max, Meadows, Mizpah, Muft, Neatman, Piedmont Springs, PINEHALL, Pinnacle, Prestonville, Pink, Persinger, Quaker, Red Shoals, Rella, Rockhouse, Sandy Ridge, Saxon, Slate, Smith, Susan, Tulip, Tuttles, Vade Mecum, WALNUT COVE, Wamedot, Watkinsville, Wilsons Store, Withers.

PUBLIC ROADS: Worked by Old State Law. No. miles, 500.

## RAILROAD, TELEGRAPH AND EXPRESS COMPANIES:

Atlantic & Yadkin, 20.80 miles, assessed value . . . . .	\$206,605.42
Norfolk & Western, 10.67 miles, assessed value . . . . .	150,804.93
Western Union Telegraph Company, 74.00 miles, assessed value . . . . .	2,352.24
Southern Express Company, 31.47 miles, assessed value . . . . .	3,667.42

SUPERIOR COURT: May 9th, two weeks; September 26th, two weeks.

## COUNTY OFFICERS.

CLERK OF THE COURT—M. T. Chilton, Danbury.

SHERIFF—Reid P. Joyce, Danbury.

REGISTER OF DEEDS—Isaac M. Gordan, Danbury.

TREASURER—John M. Reynolds, Pine Hall.

CRONER—R. H. R. Blair, Danbury.

SURVEYOR—R. P. Glidewell, Tuttle.

CO. ATTORNEY—N. O. Petree, Danbury.

CO. SUPT. HEALTH—W. V. McCantless, Danbury.

SUPT. CO. HOME—J. P. Smith, Meadows.

CO. SUPT. SCHOOLS—J. T. Smith, Danbury.

CO. BOARD OF EDUCATION—J. W. Hylton, Sandy Ridge; N. A. Martin, Danbury; R. E. Smith, Francisco.

CO. COMMISSIONERS—John W. Gann, (chm.), Cases; Joseph Martin, Jewel; James C. Flippin, Francisco.

CO. BOARD OF ELECTIONS—Elias Fulp, (chm.), Fulp; F. L. Moore, Elko; H. M. Joyce, Danbury.

CONSTABLES—Peters Creek Township, John R. Smith, Hard Bank; Yadkin, R. N. Reynolds, Capella; Sauratown, C. H. Rayburn, Walnut Cove; Quaker Gap, Abram Jessup, Westfield; Meadows, J. C. Southern, Wilson's Store; Beaver Island, J. Ham Mitchell, Dillard.

## Justices of the Peace.

DANBURY TOWNSHIP—L. J. Young, Danbury; J. W. Flinchum, Hartman; G. W. Priddy, Danbury; R. W. Hill, Danbury; Walter F. Davis, Meadows; N. A. Martin, Danbury; D. N. Alley, Danbury.

MEADOWS—J. M. Redding, Neatman; W. A. Young, Meadows; J. E. Crews, Germantown; E. L. Cumbie, Germantown; J. D. Lawson, Wilson's Store; I. G. Ross, Wilson's Store; D. Poindexter, Germantown.

YADKIN—J. H. Covington, Capella; J. W. Fleming, Pinnacle; S. F. Slate, King; W. L. Culler, Pinnacle; J. P. Covington, Delk; S. A. Hauser, Clara; J. S. D. Pulliam, King; J. T. Johnson, Quaker.

QUAKER GAP—J. E. Pell, Westfield; J. M. Venable, Delk; Ira E. Jessup, Danriver; G. L. Simmons, Danriver; R. E. Smith, Francisco; Presley Pearce, Susan; J. D. George, Brown Mountain.

PETERS CREEK—George G. Shelton, Jewel; Alex. Flinchum, Hard Bank; C. S. Cardwell, Rella; F. L. Moore, Elko; R. L. Lawson, Dellar; J. A. Lawson, Campbell; J. M. Burge, Campbell; E. C. Shepperd, Dellar.

SNOW CREEK—T. J. Gann, Gann's; J.

T. Wilson, Sandy Ridge; W. E. Willis, Jr., Gann's; D. S. R. Martin, Ayersville.

BEAVER ISLAND—W. A. Ward, Dillard; A. J. Essex, Dillard; R. P. McAnally, Saxon; Z. B. Martin, Gideon; Frank Flinn, Pine Hall; W. J. Adkins, Red Shoals; J. P. Dalton, Pine Hall.

S. URATOWN—J. I. Blackburn, Tuttle; E. S. Withers, Withers; A. S. Mitchell, Walnut Cove; S. C. Rierson, Walnut Cove; E. Fulp, Fulp.

## Public School Teachers.

Shelton, R. F., Danbury.

Joyce, Miss Belle, Danbury.

Davis, L. C., Danbury.

King, Miss Carrie, Danbury.

Fagg, J. M., Red Shoals.

Stewart, Miss Sadie, Red Shoals.

Stewart, Miss Mattie, Red Shoals.

Adkins, Miss Lizzie, Red Shoals.

Hawkins, Miss Fannie, Sandy Ridge.

Joyce, Miss Mollie, Sandy Ridge.

Johnson, C. H., Pinnacle.

Dalton, Miss Susie, Cases.

Smith, R. E., Francisco.

Bondurant, R. F., Francisco.

Moore, Miss C. F., Pinnacle.

Simmons, J. W., Tulip.

Cromer, J. H., Mizpah.

Claiborne, Miss Lettie, Walnut Cove.

Stone, A. O., Pilot Mountain.

Pulliam, L. K., Ale.

Fergusson, Levi W., Ale.

Fagg, Andrew J., Hard Bank.

Simmons, Miss Mary, Westfield.

Prim, G. W., Neatman.

Bennett, O. M., Jewel.

Moore, Mrs. Edith, Smith.

Brown, Miss Lettie, Watkinsville.

Brown, Miss Ida, Watkinsville.

Brown, W. F., Watkinsville.

Hutchens, T. J., Watkinsville.

Johnson, Miss Ida, Quaker.

Leak, Miss Cora, Francisco.

Shelton, Miss Lottie, Sandy Ridge.

Lasley, Miss Lyssa, Gideon.

Reid, Miss Annie, Vade Mecum.

Reid, Miss Jennie, Vade Mecum.

Petree, Miss Maggie, Germantown.

Willis, Emmett, Germantown.

Slate, Miss Mary, King.

Kreeger, Mrs. J. C., King.

Robinson, J. H., Francisco.

Johnson, W. R., Ale.

Slate, J. A., Mizpah.

Hannah, Miss Kate, Walnut Cove.

Watson, Miss Martha, Pinnacle.

Boyles, C. O., Quaker.

Morefield, R. H., Rockhouse.

Rogers, Thomas H., Danriver.

Ray, Miss Jennie, Danbury.

Covington, Miss Nora, Delk.  
 Rierson, Miss Sudie, Campbell.  
 Oliver, Miss Mary, Dalton.  
 Rutledge, J. W., Dalton.  
 Andrews, Miss Jessie, Sandy Ridge.  
 Bondurant, J. F., Walnut Cove.  
 Baskley, W. R., Francisco.  
 Edwards, Miss Lucinda, Pinnacle.  
 Greene, J. B., Wilson's Store.  
 Joyce, Miss Kate, Sandy Ridge.  
 Kiger, J. A., King.  
 Lasley, Miss Fannie, Gideon.  
 Leak, Miss Annie, Francisco.  
 Moore, Miss Lizzie, Elko.  
 Pepper, Miss Jessie, Danbury.  
 Ray, Miss Judea, Danbury.  
 Shelton, Miss Mary, Danbury.  
 Snider, J. W., Pinnacle.  
 Snider, W. W., Pinnacle.  
 Smith, Miss Wilnetta, Ale.  
 Stephenson, J. P., Quaker.  
 Samuel, Miss Pearl, Walnut Cove.  
 Tuttle, R. G., Ale.  
 Wall, Miss Myrtle, Pinnacle.  
 Wall, Miss Dora, Pinnacle.  
 Wall, Charles, Mizpah.

### Ministers not in Towns.

PRESBYTERIAN—Robert W. George, Francisco.

METHODIST—J. T. Rutledge, Danbury; S. W. Green, Walnut Cove; S. H. Heisabeck, Hells; J. E. Simmons, Vade Mecum Springs; A. M. Long, Pinnacle.

METHODIST PROTESTANT—A. L. Hunter, Pinnacle; T. V. Crouse, Pinnacle.

PRIMITIVE BAPTIST—John W. Flinchum, Danbury; Alex. Moran, Meadows; Gabriel Boles, Wilson's Store; H. D. Mickey, W. M. Stone, Delk; J. L. Pyrtle, Rockhouse; John H. Wright, Big Creek; Paul Priddy, Muff.

BAPTIST—P. Oliver, Dalton; N. J. Mathews, Westfield.

### Schools and Academies.

DANBURY HIGH SCHOOL—J. T. Smith, Principal, Danbury.

MOUNTAIN VIEW INSTITUTE—Charles Wall, Principal, Mizpah.

DALTON INSTITUTE—W. A. Flynt, Principal, Dalton.

### Physicians not in Towns.

J. W. Slate, Quaker.  
 J. Thomas Smith, Westfield.  
 Andrew Frye Tuttle, Mizpah.  
 W. S. King, Slate.  
 J. H. Ellington, Sandy Ridge.  
 Elias Fulp, Fulp.  
 M. D. Phillips, Dalton.  
 W. V. McCantless, Danbury.  
 W. B. Moore, Elko.  
 W. L. McCantless, Danbury.  
 A. G. Jones, Walnut Cove.  
 J. Walter Neal, Meadows.  
 S. A. Moir, Francisco.  
 J. J. Leak, Francisco.  
 W. C. Slate, Capella.

### Lawyers.

A. H. Joyce, Danbury.

W. W. King, Danbury.  
 John D. Humphreys, Danbury.  
 N. O. Petree, Danbury.  
 John Y. Philips, Dalton.

### Lumber Plants.

J. E. Shelton, Sandy Ridge.  
 John E. Slate & Son, Mizpah.  
 W. G. Slate, Quaker.  
 F. A. Slate, Meadows.  
 E. W. Culler, Pinnacle.  
 Hylton & Shelton, Rella.  
 Mickey & Wall, Rockhouse.  
 C. L. Jones, Vade Mecum Springs.  
 A. J. Fair, Walnut Cove.  
 H. W. Kiser, Mizpah.  
 John T. Moore, Moore's Springs.  
 Hiatt & Snider, Delk.  
 Pilot Mountain Lumber Co., Delk.  
 Mitchell & Mitchell, Dillard.  
 R. W. George, Francisco.  
 Strader Bros., Walnut Cove.  
 Taylor & Minish, Withers.  
 Marshall Bros., Walnut Cove.  
 Shepherd & Smith, Jute.  
 Lackey & Young, Hartman.

### Merchants not in Towns.

Amos Bros., Havelord.  
 S. K. Anderson, Ale.  
 T. J. Booze, Sr., Brown Mountain.  
 Mrs. Mary E. Carroll, Neatman.  
 P. C. Bennett, Rockhouse.  
 Grabs Manufacturing Co., King.  
 W. J. Campbell, Francisco.  
 L. R. Coe, Dalton.  
 R. A. Deshazo, Sandy Ridge.  
 J. R. Forest, Francisco.  
 G. W. Goddrill & Son, Jute.  
 J. C. Frans & Co., Big Creek.  
 J. C. Finn & Son, Pine Hall.  
 J. D. George, Brown Mountain.  
 J. S. Morefield, Vade Mecum.  
 J. Wesley Morefield, Lime Rock.  
 O. L. Pulliam, Pink.  
 Taylor Price & Co., Saxon.  
 G. W. Rakestraw, Ayersville.  
 S. E. Simmons, Brown Mountain.  
 J. F. Collins, Smith.  
 W. C. Cook, Capella.  
 L. R. Duncan, Prestonville.  
 J. A. Fagg, Jewell.  
 Levi W. Ferguson, Ala.  
 T. J. Gann & Co., Gann's.  
 Mary L. L. Hartman, Hartman.  
 S. E. Hicks, Meadows.  
 W. J. Johnson, Quaker.  
 A. J. Jewel, Jewel.  
 H. M. Joyce, Danbury.  
 Caleb Hall, Sandy Ridge.  
 C. F. Lewis, Mizpah.  
 L. J. Lackey, itella.  
 N. A. Martin, Danbury.  
 C. A. Mitchell, Dillard.  
 W. G. Meadows, Mizpah.  
 L. W. Martin, Prestonville.  
 S. A. Moir, Francisco.  
 W. P. Nelson, Hard Bank.  
 F. E. Nelson, Hard Bank.  
 W. L. Nelson, Jewel.  
 I. G. Ross, Wilson's Store.



F. C. Smith, Smith.  
 J. E. Shelton, Sandy Ridge.  
 J. E. Sisk, Lime Rock.  
 W. L. Smith, Danriver.  
 E. C. Shepherd, Jute.  
 J. Walter Tuttle, Hill Top.  
 A. G. Tuttle & Son, Kiger.  
 Tilley & Hylton, Elko.  
 Walter R. Yates, Saxon.  
 J. Spot Taylor, Danbury.  
 J. H. Wright, Big Creek.  
 Neal Bros., Meadows.  
 W. R. Bennett, J-wel.  
 Bondurant & Covington, Delk.  
 Hart & Tucker, Smith.  
 G. L. Simmons, Danriver.  
 W. H. Tuttle, Mizpah.  
 F. L. Tuttle, Hill Top.  
 P. L. Young, Withers.  
 Nick Mitchell & Co., Gideon.  
 W. B. Willis, Prestonville.  
 S. T. Kiger, King.  
 E. P. Pepper, Danbury.  
 D. H. Tillotson, Pine Hall.  
 J. Walter Fowler, Hill Top.  
 A. J. Glasgow & Co., Dalton.  
 S. L. Reynolds, Capella.  
 John T. Moore, Moore's Springs.  
 J. Rufus Caudle, Hill Top.  
 Vade Mecum Spring Co., Vade Mecum.  
 G. L. Dodson, Sandy Ridge.  
 F. L. Fowler, Ale.  
 George Fulton, (col.)  
 J. A. Helsabeck, Helsa.  
 Hart & Tucker, Smith.  
 S. T. Keizer, King.  
 J. R. Lackey, Jute.  
 Meadows & Slate, Capella.  
 Mabe & Sons, Muff.  
 Swain Morefield, Rockhouse.

#### Roller Mills.

E. W. Culberson, Pinnacle.  
 J. E. Shelton, Sandy Ridge.  
 R. W. George, Francisco.  
 R. W. George, Brown Mountain.  
 W. G. Slate, Quaker.  
 John E. Slate & Son, Germanton.  
 George H. Charles, Germanton.

#### Saloons.

None.

#### Shippers of Produce.

W. F. Grabs, King.  
 C. M. Jones, Pinnacle.

#### WALNUT COVE.

Incorporated in 1890.  
 Population, 345.  
 Value real estate, \$33,982.  
 Value personal property, \$30,000.  
 No. white polls, 40.  
 No. colored polls, 10.  
 Tax rate—25c. on \$100; 75c. poll.

#### Town Officers.

Election is held first Monday in May;  
 term of officers, 1 year.  
 MAYOR—A. H. Voss.  
 CLERK—J. A. Petree.

TAX COLLECTOR—J. Luther Mitchell.  
 CHIEF POLICE—J. L. Mitchell.  
 BOARD OF ALDERMEN—A. J. Fair, J. A. Petree, S. W. Rierson.  
 POSTMASTER—J. R. Voss.  
 R. R. AGENTS—J. M. Young, T. H. Hornady.  
 EXPRESS AGENT—T. H. Hornady.

#### Ministers and Churches.

BAPTIST—J. L. Lane, Pastor.  
 METHODIST—J. F. Triplett, Pastor.  
 EPISCOPAL—J. H. Wimmans, Rector.

#### Schools and Academies.

WALNUT COVE ACADEMY.

#### Hotels and Boarding Houses.

Mrs. Lizzie Webster.  
 Central Hotel.  
 Bailey Hotel.

#### Agricultural Implements.

A. S. Mitchell.

#### Auctioneers.

S. W. Rierson.  
 C. H. Rayborn.

#### Barber Shops.

H. W. Billings.

#### Blacksmith Shops.

Luther Lash, (col.)  
 George Fulton, (col.)

#### Butchers and Dealers in Cattle.

J. B. Woodruff.

#### Boots and Shoe Shops.

Marshall Bros.  
 James Harston.

#### Brick M'f'rs and Dealers.

C. H. Rayborn.  
 Marshall Bros.

#### Carriage Manufacturers.

W. P. Landreth.  
 W. C. Clodfelter.

#### Casket M'f'rs and Dealers.

L. G. Lewis.  
 S. W. Rierson.

#### Dealers in Ice.

J. B. Woodruff.

#### Doctors.

A. G. Jones.  
 T. T. Watkins.  
 W. W. Withers.

#### Druggists.

A. G. Jones.  
 T. T. Watkins.

#### Fish Markets.

J. B. Woodruff.

#### Flour, Corn and Feed Mills.

A. J. Fair.

#### Furniture Dealers.

L. G. Lewis.

**General Merchandise.**

Fulton, Sons & Co.  
J. A. Burton.  
Taylor & Bowles.  
J. B. Woodruff.  
R. L. Murphy.

**Hardware and Ag'l Implem'ts.**

A. S. Mitchell.

**Lumber M'f'rs and Dealers.**

Marshall Bros.  
A. J. Fair.  
Strader Bros.

**Millinery and Fancy Goods.**

Mrs. C. P. Bailey.

**Oil Dealers.**

A. S. Mitchell.

**Paint and Oil Dealers.**

A. S. Mitchell.

**Sales and Livery Stables.**

W. F. Bowles.  
Bail y & Allen.

**Telegraph Offices and M'grs.**

WESTERN UNION—J. M. Young.

**Telephone Exchanges & M'grs.**

A. J. Fair.

**Watches and Jewelry**

D. S. Boyles.  
A. S. Mitchell.

**GERMANTON.**

Incorporated in 1885.  
Population, 129; white, 90; colored, 39.  
No. colored polls, 9.  
No. white polls, 33.  
TAX RATE—15c. on \$100; 50c. poll for general purposes.  
Election is held first Monday in May; term of office, two years.

**Town Officers.**

MAYOR—L. H. Hill.  
CLERK—L. M. McKenzie.  
TREASURER—L. M. McKenzie.  
TAX COLLECTOR—M. S. Crews.  
POLICEMAN—M. S. Crews.  
BOARD OF ALDERMEN—J. E. Crews,  
DeWitt Tuttle, L. M. McKenzie.  
POSTMASTER—H. McGee.  
R. R. AGENT—Mrs. F. P. Stewart.  
EXPRESS AGENT—Mrs. F. P. Stewart.

**Ministers and Churches.**

EPISCOPAL—J. H. Williams, Rector.  
BAPTIST—R. D. Haymore, Pastor.  
METHODIST—J. F. Triplett, Pastor.  
PRESBYTERIAN—Hargrove Cold, Pastor.

**Agricultural Implements.**

E. J. Styers & Co.

**Barber Shops.**

John King.

**Blacksmith Shops.**

Charles Covington.  
Thomas Goode.

**Brick M'f'rs and Dealers.**

P. R. Banner.

**Cabinet-Makers.**

P. R. Banner.

**Casket M'f'rs and Dealers.**

E. L. Cumbie.

**Contractors and Builders.**

P. R. Banner.  
J. E. Slate & Son.

**Doctors.**

L. H. Hill.  
W. H. Bynum.

**Druggists.**

R. T. Beck & Co.

**Flour, Corn and Feed Mills.**

George H. Charles.  
J. E. Slate & Son.  
N. G. Westmoreland & Sons.

**General Merchandise.**

H. McGee & Co.  
Tuttle & Tuttle.  
G. W. Chaffin & Co.  
L. M. McKenzie.  
E. J. Styers & Co.

**Grist Mills.**

N. G. Westmoreland & Sons.

**Retail Grocers.**

J. F. Poindexter.

**Sales and Livery Stables.**

S. C. Hill.

**Lumber M'f'rs and Dealers.**

J. E. Slate & Son.  
N. G. Westmoreland & Son.  
A. H. Charles.

**Retail Grocers.**

J. F. Poindexter.

**Sales and Livery Stables.**

S. C. Hill.

**Telegraph Offices and M'grs.**

WESTERN UNION—F. P. Sewart.

**Telephone Exchanges & M'grs.**

Long Distance with Bell Tel. Co.  
E. J. Styers & Company.

**PINNACLE.**

Incorporated in 1901.  
(Charter repealed.)  
Population 222 white; 28 colored.  
CITY PUBLIC SCHOOL—C. H. Johnson,  
Principal.  
CITY SCHOOL COMMITTEE—E. W.  
Culler.

POSTMASTER—C. M. Jones.  
R. R. AGENT—Miss Irene Simpson.

**Ministers and Churches.**

BAPTIST—C. C. Haymore, Pastor.  
METHODIST—J. M. Rowland, Pastor.  
METHODIST PROTESTANT—H. L. Hunter,  
Pastor.

**Hotels and Boarding Houses**

E. F. Spainhower.

**Agricultural Implements.**

Spainhower &amp; Flynn.

**Books and Stationery.**

Spainhower &amp; Flynn.

**Boots and Shoes.**

W. J. Edwards.

**Boots and Shoe Shops.**

E. Stuart.

**Canned Goods.**

W. C. Dennis.

**Contractors and Builders.**

T. S. Barber.

J. S. Spainhower.

A. A. Fulk.

**Clothing, Hats and Men's**

H. L. Stone.

**Crockery and Glassware.**

Spainhower &amp; Flynn.

**Cemeteries and Supts.**

W. J. Spainhower.

**Doctors.**

J. S. Slate.

**Flour, Corn and Feed Mills.**

E. W. Culler &amp; Son.

**Fruit Dealers.**

Spainhower &amp; Flynn.

W. C. Dennis.

**General Merchandise.**

Spainhower &amp; Flynn.

H. L. Stone.

W. J. Edwards.

**Grist Mills.**

E. W. Culler &amp; Son.

**Job Printing Offices.**

W. C. Phillips.

**Lumber M'frs and Dealers.**

E. W. Culler &amp; Son.

**Music Teachers.**

Mrs. J. S. Slate.

**Painters.**

L. C. Holder.

**Paper-Hangers.**

L. C. Holder.

Will Moser.

Sam Zigler.

**Produce Dealers.**

W. C. Dennis.

**Retail Grocers.**

W. C. Dennis.

**Sales and Livery Stables.**

E. F. Spainhower.

**Shingle Manufacturers.**

E. W. Culler &amp; Son.

**Watches and Jewelry**

J. A. Jackson.

**VADE MECUM.****Hotels.**

VADE MECUM SPRING CO.—Resort.

**Mineral Water Bottlers.**

Vade Mecum Spring Co.

**General Merchandise.**

Vade Mecum Spring Co.

**Sales and Livery Stables.**

Vade Mecum Transfer Co.

**Telephone Exchanges & M'grs.**

Quaker Gap Telephone Co.

**Stock Farms.**

Angora Stock Farm Co.

**Manufacturing.**

Itacolumite Manufacturing Co.

**Turnpike Co.**

Winston-Stuart Turnpike Co.

**SURRY COUNTY.****County Seat, Dobson.**

Formed in 1770 from Rowan county. Name derived from Surry county in England, and means in Saxon, "the South river."

Area, 600 square miles.

Population: 25,515. White males, 11,326; white females, 11,285. Foreign born, 45. Negro males, 1,423; negro females, 1,481. White males over 21 years, 5,019; negro males over 21 years, 594. White polls, 3,471; negro polls, 250.

Value of real estate, \$2,194,701, increase of \$307,654 over 1902. Value personal property, \$1,259,829, increase of \$187,875 over 1902, including 1,989 horses, 1,987 mules, 13 jacks and jennets, 22 goats, 7,498 cattle, 6,636 hogs, 1,362 sheep.

Property listed in 1903 by whites, \$3,496,422; by negroes, \$58,108.

No. Schools: White, 60; Colored, 8.

TAX RATE: County, 23 2-3c. on \$100. No. iron bridges, 3.

POST OFFICES: Alberty, Ashburn, Ashhill, Ararat Bridge, Belo, Bliss, Brim, Chatham, Cody, COPELAND, Crutchfield, Dale, Deron, Devotion, DOBSON (c. h.), Edwardsville, ELKIN, Flatshoal, Goodspring, Harbour, Haystack, Hazel, Kapps Mill, Ladonia, Laurelbluff, Low Gap, McLaurin, Mecca, Meiggs, Moser, MOUNT AIRY, Perch, PILOT MOUNTAIN, Pineridge, ROCKFORD, Roundpeak, Rusk, Salemfork, Samuel, Shelton, Shoals, Siloam, State Road, Stony Knoll, Stony Ridge, Turners Mountain, Venable, Welcome, Wesley, Westfield, White, White Plains.

PUBLIC ROADS: R. T. Joyce, Mt. Airy, Supt. Worked by Old State Law and taxation. Spent out of general fund, \$400. Improved road, 50 miles.

RAILROAD, TELEGRAPH AND EXPRESS COMPANIES:

Atlantic & Yadkin, 17.40 miles, assessed value .....	\$172,833.39
Southern Railway, 33.13 miles, assessed value .. . . . . .	\$19,015.00
Southern Express Company, 52.55 miles, assessed value .. . . . . .	6,124.08
Western Union Telegraph Company, 68.00 miles, assessed value .. . . . . .	2,161.52
Mount Airy & Eastern, 5.00 miles, assessed value .. . . . . .	9,700.00

SUPERIOR COURT: April 25th, two weeks, civil and jail cases; August 29th, two weeks, civil cases only; November 21st, two weeks criminal and civil cases.

COUNTY OFFICERS.

CLERK OF THE COURT—C. H. Haynes, Dobson.

SHERIFF—J. M. Davis, Mt. Airy.

TREASURER—J. W. Redman, Pilot Mountain.

REGISTER OF DEEDS—T. W. Davis, Dobson.

CORONER—W. P. Armstrong, Ash Hill.

SURVEYOR—V. Taylor, Bliss.

STANDARD KEEPER—R. Snow, Dobson.

CO. SUPT. HEALTH—John R. Woltz, Dobson.

SUPT. CO. HOME—J. P. Hodges, Dobson.

CO. SUPT. SCHOOLS—J. H. Allen, Dobson.

BOARD OF EDUCATION—J. H. Allen, Dobson; J. C. Kapp, Kapps Mills; G. C. Welch, Mt. Airy; W. M. Cundiff, (chm.), Siloam.

CO. BOARD OF ELECTIONS—T. W. Folger, (chm.), Dobson; J. F. Hendren, Elkin; C. C. Holyfield, Venable.

CO. COMMISSIONERS—John L. Worth, (chm.), Mt. Airy; Abram Marion, Belo; J. M. McCann, Edwardsville.

CONSTABLES—Mount Airy Township, G. Y. Nichols, White Plains; Long Hill, L. A. Armstrong, Forge; Shoals, A. L. Scott, Shoals; Bryan, C. C. Taylor, Union Hill; Rockford, C. N. Atkins, Copeland; Siloam, B. N. Whitaker, Siloam; Westfield, A. M. Smith, Westfield; Eldora, J. W. Wall, Ash Hill; Marsh, B. R. Chaney, Rusk; Dobson, R. H. Marion, Belo; Franklin, J. M. Todd, Low Gap.

Justices of the Peace.

BRYAN TOWNSHIP—T. H. Wall, Mecca; P. H. Caudle, Devotion; C. Thompson, Kapps Mill; J. M. Cockerham, Kapps Mill; B. J. Snow, Zephyr; F. W. Norman, Union Hill; W. H. Wall, Union Hill.

DOBSON—R. S. Folger, Dobson; A. H. Freeman, Dobson; G. M. Jervis, Dobson; John H. Poindexter, Coda; George W. Wright, Dobson; M. L. Dockery, Venable;

J. F. Nance, Dobson; J. A. Haynes, Dobson; J. M. Venable, Turners Mountain.

ELKIN—E. E. Harris, Elkin; J. A. Park, Elkin; I. A. Etridge, Chatham.

MT. AIRY—S. L. Gilmer, S. G. Pace, R. D. Critz, J. A. Yokely, W. L. Gwyn, M. L. Patterson, W. M. Wall, J. T. Reeves, E. F. McKinney, Mt. Airy; E. C. Shelton, Shelton; F. E. Marshall, White Plains; S. W. Hutchens, Mt. Airy; T. B. McCargo, Mt. Airy; J. A. Deatherage, Mt. Airy; A. W. Dean, Mt. Airy.

ELDORA—T. W. Bryant, Ash Hill; F. Riddle, Ash Hill; E. C. Hutchens, White Plains.

LONG HILL—W. S. Redman, Flat Shoal; H. D. Fagg, Bliss; J. L. Oneal, Forge.

MARSH—J. S. Jones, Rusk; L. S. Reece, Crutchfield; R. J. Stanley, Cody.

PILOT—O. J. Denny, Pilot Mountain; J. C. Dodson, Pilot Mountain; D. J. Denny, Pilot Mountain.

ROCKFORD—G. M. Burrus, Rockford; E. C. Davenport, Rockford; L. M. Coc, Copeland; R. A. Doss, Copeland; B. D. McKaughan, W. M. Norman, J. T. Poindexter.

SILOAM—D. Crissman, Siloam; S. M. Paterson, Samuel; Fred Reid, Siloam.

SHOALS—R. S. Scott, Perch; J. S. Fulk, Deron; R. E. Truelove, Shoals.

STUARTS CREEK—T. M. Scott, Round Peak; R. A. Snow, Round Peak; W. F. Beamer, Pine Ridge.

FRANKLIN—Joseph Hodges, Low Gap; Wm. Gentry, Low Gap.

WESTFIELD—N. D. Hill, Westfield; E. F. Jessup, Westfield; V. H. Lewis, Brim; A. F. Snody, Shelton.

Public School Teachers.

- Marshall, Mrs. Ellen, White Plains.
- McGuffin, Miss Vera, Dobson.
- Mosley, Miss Maud, Rusk.
- Watson, Miss Nannie, Pinnacle.
- Atkins, Miss Emma, Samuel.
- Atkins, Miss Nera, London.
- Reid, Miss Anna, Forge.
- Boyles, Miss Ella, Pine Ride.

Snow, I. L., Edwardsville.  
 Snow, J. L., Edwardsville.  
 Hicks, L., State Road.  
 Britt, L. A., White Plains.  
 Hemmings, W. C., Belo.  
 Layne, J. D., Copeland.  
 Thompson, T. J., Mt. Airy.  
 Joyce, Miss Mamie, Good Springs.  
 Joyce, Miss Ilo, Devotion.  
 Galycon, Jerry, Low Gap.  
 Freeman, Miss Rebecca, Dobson.  
 Parks, M. B., Elkin.  
 Calloway, J. H. T., State Road.  
 Freeman, R. A., Dobson.  
 Folger, Miss Beulah, Dobson.  
 Norman, Miss O'evia, Dobson.  
 Cornelius, Miss Jennie, Siloam.  
 Riggs, Eugene, Dobson.  
 Park, Miss Gertha, Elkin.  
 George, T. M., Elkin.  
 George, Mrs. T. M., Elkin.  
 Reece, Miss Mabel, Dobson.  
 Lackey, Miss Bertha, Shoals.  
 Nance, J. F., Dobson.  
 Mounce, J. W., Rusk.  
 Wolfe, Henry, Kapps Mills.  
 Butner, Miss May, Stony Ridge.  
 Gentry, T. A., State Road.  
 Wall, Miss Ida, Mt. Airy.  
 Wall, W. M., Mt. Airy.  
 Jones, N. B., Rusk.  
 Burrus, George, Rusk.  
 Davenport, Miss Lucy, Rockford.  
 Norman, Miss L. Mary, Copeland.  
 Moser, E. H., Shoals.  
 Butner, Miss Carrie, Stony Ridge.  
 Marion, Miss Carrie, Dale.  
 Atkins, G. L., Hay Stack.  
 Chilton, J. W., Forge.  
 Pell, L. P., Westfield.  
 Melton, N. A., Zephyr.  
 Redmon, R. W., Flat Shoals.  
 Johnson, W. A., Lambsburg.  
 Lewellyn, R. C., Dobson.  
 Taylor, E. F., Flat Shoals.  
 Norman, Miss Lillie, Union Hill.  
 Hurt, Miss Cora, Rusk.  
 Bray, Miss Kizzie, Rush.  
 Atkinson, Miss Jennie, Siloam.  
 Atkinson, Miss Maggie, Siloam.  
 Whitaker, Miss Mary, Siloam.  
 Hatcher, Miss Mary L., Haystack.  
 Edwards, Miss Mattie, Mt. Airy.  
 Jones, Miss Lizzie, Mt. Airy.  
 Haymore, Miss Delia, Mt. Airy.  
 Hakraper, Miss Maggie, Dobson.  
 Reeves, Miss Adelle, Siloam.  
 Folger, M. N., Dobson.  
 Scarborough, W. B., Dobson.  
 Carson, C. F., Low Gap.  
 Brinkley, J. M., Pine Ridge.

#### Merchants not in Towns.

BAPTIST—S. E. Gentry, Mecca; A. J. Williams, Zephyr; K. Thompson, Ladonia; W. H. Beamer, Pine Ridge; C. C. Brown, Mt. Airy; C. C. Arrington, Shelton; C. H. Stone, Hay Stack; J. H. Lowellyn, Dobson; C. C. Haymore, Mt. Airy; R. D. Haymore, Mt. Airy.

METHODIST—C. C. Williams, Zephyr; J.

A. Calloway, Union Hill; T. J. Logan, Siloam; J. E. Lanning, Rockford; W. L. Hutchins, Mt. Airy.

PRIMITIVE BAPTIST—J. M. Royal, White; W. R. Welborn; Mecca; Gabriel Denny, Deron; A. M. Denny Meiggs; M. G. Harbour, Harbour; T. J. Lawson, Dobson; Henderson Cain, Westfield; J. A. Ashburn, Ashburn; G. O. Key, Pilot Mountain; C. B. Denny, Deron; W. H. Atkinson, Ash Hill.

FRIENDS—T. W. Wooten, White Plains; Miss Lorena Reynolds, Dobson; Miss Susan Roberson, Dobson; J. R. Jones, Mt. Airy.

#### Merchants not in Towns.

T. N. Atkins, Turners Mountain.  
 S. J. Atkinson, Siloam.

J. A. Avers, Dale.

Hilary Barker, Round Peak.

Christian & Simmons, Westfield.

A. Crissman & Son, Siloam.

W. P. Dobson & Co., Rockford.

James Golding, Aaron.

Hawks & Boyles, Pine Ridge.

Davis, Sparger & Co., Ash Hill.

Doss, W. R., Copeland.

Denny Bros. & Co., Deron.

Eldridge & Adams, Chatham.

J. L. Forkner, Ararat.

J. R. Greenwood, Round Peak.

B. E. Haymore, Flat Shoal.

J. D. Hamlin, Rockford.

Wesley Hill, Wesley.

J. W. Harbour, Harbour.

Newell Inman, Westfield.

Jones Bros., Rusk.

V. A. Kennedy, Union Hill.

Kapp & Butner, Kapps Mill.

W. J. Key, Ash Hill.

J. H. Lewis, Valentia.

Lowe & Simmons, Shelton.

Taylor Lowe, Low Gap.

D. L. & J. McGee, Mt. Airy.

R. V. Marshall, Westfield.

J. J. Mathes, Round Peak.

J. M. McCann, Edwardsville.

S. E. Marshall, White Plains.

Marion Bros., Siloam.

W. C. Perkins, Mos r.

Parks & Co., Roaring Gap.

J. K. Robertson, Pine Ridge.

E. S. Reece, Rockford.

J. H. Richards & Sons, London.

J. P. Simmons, Flat Shoals.

E. C. Shelton, Shelton.

Thomas Simmons, Roaring Gap.

P. H. Snow, Good Spring.

Siloam Bargain House, Siloam.

F. W. Stewart, Round Peak.

B. W. Snow, Venable.

J. H. & J. A. Thompson, Devotion.

Trulove & Hauser, Shoals.

J. M. Venable, Turn rs Mountain.

Wall Bros., Key & Co., Ararat.

Woodruff & Son, Low Gap.

J. M. Watson, Belo.

Aaron Whitaker, Si oam.

J. L. Wood, Cope'and.

Ira Reece & Son, Crutchfield.

Whitaker & McGee, Stony Ridge.



J. H. Lowe, Westfield.  
T. T. Snow, Zephyr.  
E. V. Johnson, Bridge.

### Chair Factories.

Banner Chair Co., Mt. Airy.  
Elkin Chair Co., Elkin.

### Cotton Mills.

Hazlehurst Cotton Mills, Hazel.  
Elkin Manufacturing Co., Elkin.

### Flour Mills.

Granite City Mills, Worth and Worth, Mt. Airy.

Mt. Airy Roller Mills, Mrs. E. A. Sides, Mt. Airy.

Elkin Roller Mills, Elkin.  
Snow Creek Roller Mills, Dobbins Bros., Venable.

### Grist Mills.

A. H. Kapp, Kapps Mill.  
C. W. Bunker, Hay Stack.  
J. R. Greenwood, Round Peak.  
Jesse Davis, Belo.  
A. Badgett, Turners Mountain.  
H. Holyfield, Stony Knoll.  
Mrs. R. R. Key, Deron.

### Lumber M'f'rs and Dealers.

W. E. Cooper, Salem Fork.  
Hubbard & Cooper, Alberty.  
C. H. Cumings, Alberty.  
Robert Cumings, Crutchfield.  
Douglas Bros. & Co., Venable.  
M. I. & J. L. Cockerham, Good Spring.  
C. & J. L. Thompson, Devotion.  
Creed & Atkins, Hay Stack.  
J. A. Creed, Turners Mountain.  
C. C. Kallam, Belo.  
P. I. Edmonds, Belo.  
W. R. Doss, Copeland.  
J. D. Hamlin, Rockford.  
S. J. Atkinson, Siloam.  
W. A. Sullivan, Perch.  
Jeb Hiatt, Pilot Mountain.  
Frank Cook, Alberty.

### Mines and Quarries.

Granite Mercantile Co., Stone Quarry, Mt. Airy.

### Tobacco Factories.

Prather & Whitlock, Mt. Airy.  
W. R. Doss, Copeland.  
H. Holyfield, Rockford.  
T. B. Holyfield, Rockford.  
W. P. Dodson, Rockford.

### Roller Mills.

Dodson Bros., Pilot Mountain.  
Snody, Chilton & Co., Westfield.  
J. E. Burch & Bro., Rusk.  
Siloam Roller Mills, Siloam.  
J. D. Hamlin, Rockford.

### Saw Mills.

Milton Angel, Shelton.  
F. W. & A. P. Norman, Union Hill.  
J. I. & J. P. Belton, Mt. Airy.  
R. K. Marshall, Mt. Airy.  
Phillips Bros., Mt. Airy.  
R. S. Creed, Ladoma.  
A. A. Miller, Harbour.

S. E. Marshall, White Plains.  
J. S. Marshall, Dobson.

### Wagon Manufacturers.

S. E. Marshall, White Plains.

### DOBSON.

Incorporated in 1888.  
Population, 406.  
Election held first Monday in May. Term, one year.

### Town Officers.

MAYOR—H. F. Comer.  
TREASURER—W. W. Hampton.  
TAX COLLECTOR—J. F. Nance.  
CHIEF OF POLICE—A. R. Folger.  
CITY PUBLIC SCHOOLS—J. H. Allen, Supt.; W. B. Scarborough and Miss Jordan, Assistants.

BOARD OF ALDERMEN—W. W. Hampton, R. G. Folger, D. N. Crowder, J. B. McGuffin, J. H. C. Norman.

### Hotels and Boarding Houses.

Dobson Inn.  
Cooper House.  
Norman House.  
D. N. Crowder.  
N. J. Reid.  
R. G. Folger.

### Barber Shops.

L. H. Snow.

### Carriage Manufacturers.

H. F. Comer. (Buggies.)

### Butchers and Dealers in Cattle.

R. G. Folger.

### Mineral Water Bottlers.

Dobson Mineral Spring.

### Ministries and Churches.

METHODIST—J. W. Long, Pastor.  
BAPTIST—R. D. Haymore, Pastor.  
FRIENDS—Miss Lorena Reynolds, Pastor.

### Doctors.

W. C. Folger.  
John R. Woltz.

### General Merchandise.

Hampton & Co.  
J. H. C. Norman.  
W. B. Norman.  
W. T. Comer.  
S. A. Bledsoe.  
N. J. Reid.  
S. F. Riggs.  
L. C. Snow.  
W. L. Engle.  
John Waugh.

### Lumber M'f'rs and Dealers.

J. M. Creed.

### Lawyers.

J. Guy Carter.  
J. R. Lewellyn.  
T. W. Folger.  
W. L. Recc.  
R. C. Freeman.

J. M. Bodenhamer.  
J. B. McGuffin.  
J. H. Folger.

### MOUNT AIRY.

Incorporated in 1885.  
Population, 3,700; white, 2,935; colored,  
765.

Value of real estate, \$386,631.  
Value of personal property, \$335,942.  
Tax rate—City purposes, 33 1-3c.; schools,  
35c.

Floating debt, \$50,000.  
City owns lights.  
Election held first Monday in May. Term,  
one year.

### Town Officers.

MAYOR—J. A. Hadley.  
CLERK—T. B. McCargo.  
TREASURER—T. B. McCargo.  
TAX COLLECTOR—G. B. Cody.  
CHIEF OF POLICE—W. J. Herring.  
POLCEMAN—G. B. Cody.  
BOARD OF ALDERMEN—Jesse H. Prather, A. G. Trotter, John L. Ashby, T. B. McCargo, Thomas Woodruff.  
BOARD OF AUDIT—A. G. Trotter, T. B. McCargo, John L. Ashby.  
CITY PUBLIC SCHOOLS—J. Davis, Supt.  
CITY SCHOOL COMMITTEE—Geo. W. Sparger, (chm.), E. H. Wrenn, Thos. Fawcett, W. F. Carter, J. A. Hadley.  
POSTMASTER—J. E. Albright.  
R. R. AGENT—J. W. Gilbert.  
EXPRESS AGENT—O. H. Quincy.

### Cemeteries and Supts.

Oakdale—W. G. Sydnor.

### Ministers and Churches.

METHODIST—(Central Church)—F. L. Townsend, Pastor; J. A. Cooke, Presiding Elder.

FRESBYTERIAN—B. W. Mebane, Pastor.  
EPISCOPAL—J. H. Williams, Rector.  
BAPTIST—A. L. Betts, Pastor.  
FRIENDS—James R. Jones, Pastor.

### Hotels and Boarding Houses.

Blue Ridge Inn.  
Pace's Hotel.  
Central Hotel.  
Miss M. F. Moore.  
Mrs. R. A. Armfield.  
Mrs. Cornelius.  
M. L. Dean.  
Mrs. Brown.

### Agricultural Implements.

J. D. McCollum.  
W. E. Merritt.  
F. L. Smith & Co.

### Architects.

Thos. Woodroffe's Sons.

### Auctioneers.

W. A. Moore.  
S. G. Pace.  
John Newsom.  
Andy Beasley.

### Banks and Bankers.

FIRST NATIONAL BANK—Thos. Fawcett, Pres.; Geo. D. Fawcett, Cashier. Capital, \$50,000. Undivided Profits, \$43,000.  
SURRY COUNTY LOAN AND TRUST CO.—J. H. Prather, President; Geo. D. Fawcett, Treasurer. Capital, \$28,000.

### Barber Shops.

W. C. Norman.  
A. T. Penn.  
John Bullen.

### Brokers.

G. M. Booker.

### Butchers and Dealers in Cattle.

B. V. Holcomb.  
Willis Ferguson.  
J. C. Council.  
A. F. Stewart.  
F. F. Satterfield.

### Blacksmith Shops.

Harris Bros.  
Joseph Fry.  
J. T. Massey.  
Dave Massey.

### Books and Stationery.

J. D. Jenkins.  
W. C. Moore.

### Boot and Shoe Shops.

J. C. Barrows.  
J. C. White.

### Brick M'f'rs and Dealers.

Wrenn & Council.  
W. E. Merritt.

### Bicycle Dealers.

Charlie Hodge.

### Cabinet-Makers.

W. W. Lowry.  
E. L. Kingsbury.

### Carriage Manufacturers.

Mt. Airy Buggy Co.

### Casket M'f'rs and Dealers.

E. A. Hannah.  
J. W. Earp & Co.

### Clothing, Hats and Men's Furnishings.

J. W. Prather.  
S. M. Hale.  
J. D. Smith.  
J. E. Barker.  
G. C. Welch.

### Coal and Wood.

T. B. McCargo.

### Confectionery Dealers.

W. C. Moore.  
T. M. Poore.

### Cotton Mills.

Hazelhurst Mills.  
Laurel Bluff.

### Crockery and Glassware.

E. C. Foy.  
J. W. Earp & Co.

**Contractors and Builders.**

J. A. Tesh.  
Belton & Son.  
T. G. Penn.  
C. F. Taylor.

**Dealers in Carriages.**

Mt. Airy Buggy Co.

**Dealers in Ice.**

Robt. Dean.

**Dealers in Tobacco.**

Geo. O. Graves.  
B. F. Sparger.  
T. N. Brock.  
Brown & Co.  
Thomas Haynes.

**Dealers in Grain and Seed.**

F. L. Smith & Co.

**Dentists.**

T. J. Mitchell.  
J. E. Banner.

**Doctors.**

W. G. Taylor.  
T. B. Ashby.  
J. B. Hollingsworth.  
J. M. Hollingsworth.  
E. M. Hollingsworth.  
Robt. Hollingsworth.  
C. L. Banner.  
E. W. Allied.

**Druggists.**

Earnest Galloway.  
I. W. West.  
J. W. McPherson & Co.

**Dress-Makers.**

Miss Mary Vernon.  
Mrs. J. R. Paddison.  
Mrs. M. D. Moore.

**Dry Goods and Notions.**

W. W. Burke.  
J. E. Barker.

**Flour, Corn and Feed Dealers.**

J. D. McCollum.  
Mrs. E. A. Sides.

**Foundries and Iron Works.**

J. E. Spaugb.

**Fruit Dealers.**

W. C. Moore.  
J. R. Paddison.

**Furniture Manufacturers.**

MT. AIRY FURNITURE CO.—J. A. Yokley, Pres.; E. H. Kocklitzky, Sec. and Treasurer.

NATIONAL FURNITURE CO.—J. H. Prather, Pres.; A. E. Smith, Sec. and Treasurer.

MT. AIRY TABLE & MANTEL CO.—George Graves, President; Calvin Graves, Secretary and Treasurer.

BANNER MANUFACTURING CO.—J. D. Smith, President; J. L. Banner, Manager.

**Furniture Dealers.**

E. C. Foy.  
J. W. Earp & Co.

**General Merchandise.**

S. M. Hale.  
Bowman & Bowman.  
Galloway Bros.  
E. H. Wrenn.  
J. D. Smith.  
H. Schafer.  
J. E. Barker.  
Inman & Dean.  
Phillips & Parker.  
G. C. Welch.  
J. T. Belton.  
B. V. Holcomb.  
F. M. Poore.  
West-Hill Co.  
Jackson & Lovell.  
L. O'Neal & Co.

**Granite Quarries.**

MT. AIRY GRANITE CO.—Thomas Woodruff & Sons, Props.

**Grist Mills.**

J. E. Spaugb.  
Granite City Mills.  
A. E. Sides.

**Hardware and Ag'l Implem'ts.**

F. L. Smith & Co.  
W. E. Merritt.

**Harness M'f'rs and Dealers.**

J. D. Smith.  
H. Schafer.

**Hides and Pelts.**

E. H. Wrenn.  
H. Schafer.

**Job Printing Offices.**

Mt. Airy News.  
Hennis Bros.

**Insurance Agencies.**

Geo. W. Sparger.  
W. G. Sydnor.  
Jos. W. Ashby.  
Thos. Fawcett.

**Lawyers.**

W. F. Carter.  
Geo. W. Sparger.  
S. P. Graves.  
R. L. Haymore.

**Laundries.**

Mt. Airy Laundry.

**Locust Pin Factory.**

Baily Manufacturing Co.

**Lumber M'f'rs and Dealers.**

R. K. Marshall.  
Belton & Son.  
C. F. Taylor.  
J. A. Tesh.

**Marble Works.**

Mt. Airy Marble Works.

**Millinery and Fancy Goods.**

Mrs. C. E. Parker.  
M. D. Moore.  
Mrs. A. A. Irvin.  
J. E. Barker.

**Masons and Builders.**

Thomas Witt.  
Wilson Puckett.  
John Connor.

**Mineral Waters and Bottlers.**

Mt. Airy White Sulphur Springs.

**Music Teachers.**

Mrs. M. B. Hines.  
Miss Janette Trotter.

**Newspapers and Editors.**

MT. AIRY NEWS—T. J. Lowry, Editor and Proprietor.

SEMI WEEKLY LEADER—Neil Hennis, Editor.

**Oil Dealers.**

Standard Oil Co.

**Paper-Hangers.**

W. A. Campbell.  
Jo. Davis.  
John Bray.

**Painters.**

W. A. Campbell.  
John Bray.  
Jo. Davis.

**Paint and Oil Dealers.**

F. L. Smith & Co.  
Earnest Galloway.

**Produce Dealers.**

Piedmont Produce Co.  
P. D. Muse.  
W. E. Patterson & Co.  
H. Schafer.  
E. H. Wrenn.  
S. A. Hennis & Co.  
Thomas & Cornelius.  
A. F. Messic Grocery Co.  
J. R. Paddison.  
F. M. Poore.  
N. P. Short.  
E. B. Ashby.  
West-Hill Co.  
J. D. Smith.  
Galloway Bros.  
J. P. Alred.  
J. W. Lineback & Co.  
B. V. Holcomb.

**Plumbers.**

T. M. Everitt.

**Retail Grocers.**

J. R. Paddison.  
F. M. Poore.  
J. H. Nicholson.  
C. S. Lawrence & Co.

**Real Estate Agents.**

Granite City Land and Improvement Co.  
Geo. W. Sparger.  
W. G. Sydnor.

**Sash and Blind Factories.**

Belton & Son.  
J. A. Tesh.

**Sporting Goods.**

J. D. Jenkins.  
Charlie Hodges.

**Stoves and Tinware.**

T. M. Everett.

**Sales and Livery Stables.**

S. G. Pace.  
Rierson & Samuels.

**Telegraph Offices and M'grs.**

Miss Rhode, Agent.

**Telephone Exchanges & M'grs.**

BLUE RIDGE TELEPHONE CO.—M. J. Heins, President.

BELL—(Long Distance)—E. H. Wilson.

**Tobacco Factories.**

Rucker & Witten Tobacco Co.  
Prather & Whitlock.  
Fulton Tobacco Co.

**Tan Bark Dealers.**

Smoot Sons & Co.  
J. D. Minnick.

**Tobacco Warehouses.**

Globe.  
Central.  
Banner.

**Watches and Jewelry**

R. H. Leonard.  
Jos. Nations.

**Wood-Working Shops.**

Belton & Son.  
J. A. Tesh.  
R. K. Marshall.

**Wholesale Grocers.**

Granite Mercantile Co.  
A. F. Messick Grocery Co.

**ELKIN.**

Incorporated in 1889.  
Population, 1000.  
Value of real estate, \$173,480.  
Value personal property, \$129,892.  
No. white polls, 161.  
Tax rate, 35c. on \$100.

**Town Officers.**

MAYOR—E. E. Harris.  
CLERK—J. F. Hendren.  
TREASURER—J. F. Hendren.  
TAX COLLECTOR—M. F. Ward.  
BOARD OF COMMISSIONERS—J. H. Ball, J. F. Hendren, E. E. Harris, N. W. Fowler, R. M. Chatham.  
POSTMASTER—J. F. Walsh.  
R. R. AGENT—W. E. Paul.  
EXPRESS AGENT—W. E. Paul.  
CITY PUBLIC SCHOOL—T. M. George, Principal.  
SCHOOL COMMITTEE—J. F. Hendren, J. M. Ball, C. W. Mosley.

**Ministers and Churches.**

METHODIST—H. C. Sprinkle, Pastor.  
PRESBYTERIAN—C. W. Robinson, Pastor.  
BAPTIST—C. H. Utley, Pastor.  
EPISCOPAL—W. A. Williams, Pastor.

**Hotels and Boarding Houses.**

Elkin Inn, C. H. Gwyn, Proprietor.  
Central, J. H. Tharp, Proprietor.

**Banks and Bankers.**

ELKIN NATIONAL BANK—R. J. Thurmond, Pres.; A. Chatham, Cashier. Capital, \$25,000.

**Bands and Officers.**

Elkin Cornet Band.

**Barber Shops.**

W. S. Reich.

**Blacksmith Shops.**

A. H. Bates  
J. W. Bowles.

**Boots and Shoe Shops.**

Elkin Shoe Co., A. M. Smith, Prop.  
P. H. Underwood.

**Butchers and Dealers in Cattle.**

N. W. Gordon.

**Carriage Manufacturers.**

Martin & Son.

**Clothing, Hats and Men's Furnishings.**

Woods Clothing Co.  
N. W. Fowler.  
W. F. Weir.

**Contractors and Builders.**

John Bureham.  
A. H. Walls.

**Canned Goods.**

Elkin Canning Co., Harris & Harris, Proprietors.

**Dentists.**

R. W. Reece.

**Druggists.**

H. C. Ashcraft.

**Doctors.**

J. W. Ring.  
C. W. Mosley.  
J. M. Reece.

**Dress-Makers.**

Mrs. E. C. Kirkman.

**Electric Companies & Officers.**

Electric Light and Power Co., Chatham Manufacturing Co., Proprietors.

**Furniture Manufacturers.**

Elkin Furniture Co., Cook & Boyles, Proprietors.  
Elkin Chair Co., D. W. Baily, President;  
E. T. Bailey, Secretary and Treasurer.

**Furniture Dealers.**

Whitaker & Reich.  
Elkin Furniture Co.  
Bell Furniture Co.

**General Merchandise.**

Click & Co.  
Greenwood Mercantile Co.  
D. J. Cockerham & Son.  
J. L. Harrison.

Crater, Sale & Co.

E. C. Kirkman & Son.  
S. W. Cockerham & Son.  
J. S. Bell.

**Hardware Dealers.**

Elkin Hardware Co.  
F. Tharp & Son.

**Locust Pin & Crossarm Factory.**

Baily Manufacturing Co., George Baily, Manager.

**Millinery and Fancy Goods.**

Miss Beula Fields.  
Mrs. Z. D. Greenwood.

**Newspapers and Editors.**

ELKIN TIMES—J. E. Johnson, Editor.

**Painters.**

A. W. Minish.  
J. B. Bivins.  
W. A. Shores.

**Photographers.**

N. M. Greenwood.

**Retail Grocers.**

J. H. Tharp.

**Roller Mills.**

Elkin Roller Mills, R. M. Chatham, Manager.

**Sales and Livery Stables.**

Jack Cockerham.

**Stoves and Tinware.**

O. O. Eidson.

**Telephone Exchanges & M'grs.**

ELKIN TELEPHONE CO.—J. B. Horton, Manager.

**Woolen Mills.**

Elkin Woolen Mills, A. Chatham, President; H. G. Chatham, Secretary and Treasurer.

**Watches and Jewelry**

J. F. Walsh.

**PILOT MOUNTAIN.**

Incorporated in 1891.

Population, 900.

Tax Rate—30c. on \$100.

**Town Officers.**

MAYOR—Mc. K. R. Smith.  
CLERK—W. J. Swanson.  
ATTORNEY—O. E. Snow.  
CHIEF POLICE—J. P. Lewis.  
TAX COLLECTOR—J. G. Denny.  
POSTMISTRESS—Mrs. M. J. Forkner.  
R. R. AGENT—G. G. Redman.  
EXPRESS AGENT—G. G. Redman.  
TOWN COMMISSIONERS—W. J. Swanson,  
R. E. L. Flippin, S. W. Fulk.  
SCHOOL COMMITTEE—O. B. Flinchum,  
O. J. Denny, G. O. Key, J. M. Redman, W. J. Swanson.

PILOT GRADED SCHOOL—Henry Reynolds, Supt.



**Ministers and Churches.**

METHODIST—J. M. Rowland, Pastor.  
 PRIMITIVE BAPTIST—G. O. Key, Pastor.  
 BAPTIST—R. M. Loftis, Pastor.

**Hotels and Boarding Houses.**

Hotel Marion.  
 Whitaker House.  
 Harrell House.  
 Mrs. J. A. Stone.  
 G. C. Smith.

**Dealers in Tobacco.**

Key & Denny Co.

**Doctors.**

R. E. L. Flippin.  
 R. D. Flippin.  
 J. B. Smith.  
 John L. Woltz.

**Druggists.**

J. B. Smith.  
 Flippin & Lewis.

**Furniture Manufacturers.**

Pilot Furniture Co.

**Carriage Manufacturers.**

Pilot Manufacturing Co. (Buggie.)

**General Merchandise.**

J. P. Hines.

R. H. Redman.  
 J. W. Redman.  
 O. B. Flinchum.  
 Denny Bros.  
 J. M. Napier.  
 O. N. Swanson.  
 B. Boyles  
 L. Levy.  
 S. W. Fulk.

**Millinery and Fancy Goods.**

Mrs. J. A. Armfield.  
 Mrs. J. F. Stephens.

**Newspapers and Editors.**

PILOT NEWS—John E. Hart, Editor.

**Photographers.**

J. P. Lewis.

**Produce Dealers.**

J. P. Fulb.

**Sales and Livery Stables.**

M. L. Hill.

**Roller Mills.**

Redman Bros

**Telephone Exchanges & M'grs.**

FARMERS AND MERCHANTS TELEPHONE—J. R. McDaniel, Owen.

**SWAIN COUNTY.****County Seat, Bryson City.**

Formed in 1871 from Macon and Jackson counties. Named in honor of D. L. Swain, Governor of North Carolina, and President of the University of North Carolina.

Area, 550 square miles.

POPULATION: 8,401. White males, 3,780; white females, 3,555. Indian males, 458; Indian females, 417. Foreign born, 13. Negro males, 93; negro females, 81. White males over 21 years, 1,552; negro males over 21 years, 35; Indians, 191. White polls, 1,067; negro polls, 22; Indian polls, 63.

Value real estate, \$1,371,328, increase of \$631,504 over 1902. Value personal property, \$390,266, increase of \$150,246 over 1902, including 682 horses, 409 mules, 9 jacks and jennets, 10 goats, 5,115 cattle, 7,421 hogs, 3,189 sheep.

Property listed in 1903 by whites, \$1,549,752; by negroes, \$2,800; by Indians, \$209,062. No. Schools. White, 35; Colored, 1; Indian 1.

TAX RATE: County, 23 2-3c. on \$100 and 38c. poll; debt, 23 1-3c. on \$100 and 70c. poll. Bonded debt, \$15,000; interest, \$900.

POST OFFICES: Almond, Birdtown, BRYSON CITY, (c. h.), Bushnell, Cherokee, Dorsey, Fairfax, Forneys Creek, Gee, Governor Island, Hewitts, Jarretts, Judson, Loveta, Medlin, Needmore, Noland, Oconalufty, Proctor, Seph, Smoky Mountain, Swain, Wayside, WHITTIER.

PUBLIC ROADS: J. R. Jenkins, Byson City, Supt.

**RAILROAD, TELEGRAPH AND EXPRESS COMPANIES:**

Southern Railway, 38.36 miles, assessed value .....	\$948,307.02
Western Union Telegraph Company, 39.00 miles, assessed value .....	1,239.69
Southern Express Company, 38.36 miles, assessed value .....	4,470.36

SUPERIOR COURT: March 7th, two weeks; July 25th, two weeks; October 24th, two weeks.

**COUNTY OFFICERS.**

CLERK OF THE COURT—W. A. Gibson, Bryson City.

SHERIFF—S. A. De Hart, Bryson City.  
REGISTER OF DEEDS—R. W. Wright, Bryson City.

TREASURER—S. V. Welch, Forneys.

SURVEYOR—S. B. Smiley, Almond.

STANBARD-KEEPER—W. A. Gibson, Bryson City.

CO. ATTORNEY—R. L. Leatherwood, Bryson City.

CO. SUPT. HEALTH—A. M. Bennett, Bryson City.

SUPT. CO. HOME—John Painter, Bryson City.

CO. SUPT. SCHOOLS—D. A. Randolph, Almond.

CO. BOARD OF EDUCATION—A. M. Foy, (chm.), Bryson City; M. Dysart, Swain; J. H. Teague, Whittier; Attorney, T. D. Bryson, Bryson City.

CO. COMMISSIONERS—G. W. McCracken, (chm.), Bryson City; J. A. Chambers, Oconalufy; W. B. Cole, Bushnell.

CONSTABLES—J. M. Dowdle, Oconalufy; G. W. Jenkins, Bryson City; W. D. Higdon, Almond; P. G. Crisp, Wayside.

CO. BOARD OF ELECTIONS—W. R. Snow, (chm.), A. J. Franklin, E. P. Gibson, Bryson City.

**Justices of the Peace.**

CHARLESTON TOWNSHIP—A. H. Hayes, J. H. McHan, Whittier; J. L. Wilson, Bryson City; Edmond Parker, Bryson City.

OCONALUFY—W. A. McLoughlin, Oconalufy; J. R. Reagan, Oconalufy; C. W. Parker, Seph.

NANTAHALA—John P. McHan, Almond; C. P. Campbell, Almond; W. E. Welch, Hewitts.

FORNEY CREEK—Joel W. Crisp, Dorsey; J. R. Martin, Dorsey.

**Public School Teachers.**

Henry, B. M., Bryson City.

Wilson, W. E., Bryson City.

Shank, Miss Nellie M., Bryson City.

Brown, Miss Mattie, Bryson City.

DeHart, Miss Alice, Loveta.

DeHart, W. T., Loveta.

Matlock, Miss Jennie, Loveta.

Smiley, J. S., Swain.

Smiley, Elias, Swain.

Williams, O. P., Swain.

Bred'ove, J. N., Needmore.

Morgan, Joseph, Etna.

Dean, S. J., Etna.

Owen, Miss Hester, Whittier.

Owen, Miss Della, Whittier.

Gibbs, Hanley, Whittier.

Henson, Mrs. May Belle, Whittier.

Parrish, Mrs. Nora, Whittier.

McHan, Robert, Whittier.

Franklin, W. A., Bryson City.

Marr, J. A., Almond.

Moss, J. S., Almond.

Haynes, E. P., Almond.

Kinsey, G. W., Hewitts.

Hensley, S. F., Whittier.

Clark, A. N., Fairfax.

Justice, F. A., Bushnell.

McHan, Miss Emma, Whittier.

Painter, J. M., Swain.

Cook, Miss Mary, Bryson City.

Cook Miss Sallie, Judson.

Ogle, Lofton, Ocona Lufy.

James, Miss Estelle, Proctor.

James, Miss Clemmie, Medlin.

Smiley, S. B., Almond.

Hall, N. A., Cataloochee.

DeHart, Robert, Loreta.

French, George, (Indian), Birdtown.

**Ministers not in Towns.**

BAPTIST—W. H. Queen, T. D. Watson, Ocona Lufy; D. S. Coley, O. P. Williams, H. H. Hyde, A. J. Hall, A. E. Lowe, Bryson City; H. A. Cunningham, J. S. Smiley, J. S. Stanbery, Swain; J. S. Woodard, J. R. Edwards, J. A. Ammons, T. S. Dellart, Needmore; W. C. Hamric, Robert Hogue, Almond; John Lester, M. Rogers, Bushnell; J. C. Laney, Wayside; B. C. Tipton, Fairfax; T. J. Calhoun, C. I. Calhoun, H. B. Cook, Medlin; T. N. Freeman, Swain.

METHODIST—J. J. Edwards, Whittier and Cherokee; Z. V. Cordell, Almond.

CONGREGATIONAL—P. P. McLean, Whittier.

**Physicians not in Towns.**

J. H. Teague, Whittier.

W. B. Cole, Bushnell.

J. P. De Hart, Needmore.

**Merchants not in Towns.**

M. E. Floyd, Ocona Lufy.

G. W. Montieth, Cherokee.

D. K. Collins, Cherokee.

J. F. Enloe, Whittier.

F. M. Stevens, Whittier.

Moody & Fisher, Whittier.

W. J. Keener & Co., Whittier.

Hyde & Enloe, Whittier.

D. DeHart, Bryson City.

R. T. Cuningliam, Needmore.

L. B. Woodard, Needmore.

Allison Mellan, Almond.

R. G. Coffey, Almond.

J. R. Crisp, Almond.

F. R. Hewitt, Hewitts.

D. G. Fisher, Bushnell.

J. H. Dorsey, Bushnell.

J. C. Welch, Bushnell.

A. V. Calhoun, Wayside.

J. Cobwin, Medlin.

Hall & Calhoun, Medlin.

**Shippers of Produce.**

J. L. Gibson.

J. H. Ditmore.

Marr Bros.

Wilhid & Gibson.

W. M. DeHart.

**Saloons.**

No saloons in the county.

**BRYSON CITY.**

Incorporated in 1883.

Population, 417.

TAX RATE—City purposes, 20 cents on \$100.

**Town Officers.**

Election held first Monday in May every two years.

MAYOR—S. W. Black.

TREASURER—J. L. Gibson.

TAX COLLECTOR—J. B. Carringer.

POLICEMAN—J. L. Gibson.

BOARD OF ALDERMEN—M. L. Sitton, J. E. Marr, D. K. Collins, A. H. Elmore.

R. R. AGENT—G. M. Fleming.

EXPRESS AGENT—G. M. Fleming.

**Ministers and Churches.**

BAPTIST—T. F. Deitz, Pastor.

METHODIST—A. W. Jacobs, Pastor.

PRESBYTERIAN—No Pastor.

**Hotels and Boarding Houses.**

ENTELLA—A. H. Elmore, Prop.

RIVERSIDE—W. T. Conley, Prop.

COOPER HOUSE—H. H. Murphy, Prop.

**Agricultural Implements.**

D. K. Collins.

M. E. Conley & Co.

Wilhide & Gibson.

J. H. Ditmore.

**Barber Shons.**

B. Amburn.

**Butchers and Dealers in Cattle.**

M. L. Sitton.

**Blacksmith Shops.**

G. F. Miller.

Charles Stallcup.

**Boots and Shoes.**

J. R. Snow.

J. E. Angel.

Wm. Piatt.

**Contractors and Builders.**

C. H. Meadows.

**Doctors.**

A. M. Bennett.

J. A. Cooper.

**Druggists.**

J. E. Smith.

**Flour, Corn and Feed Mills.**

J. Everett.

**Newspapers and Editors.**

APPALACHIAN—Smith & Reagan, Editors.

**General Merchandise.**

D. K. Collins.

J. H. Ditmore.

Allison & Broyles.

W. M. De Hart.

D. C. Fisher.

Marr Bros.

A. J. Franklin.

**Grist Mills.**

T. D. & D. R. Bryson.

**Insurance Agencies.**

J. H. Everett.

Marr Lee.

**Lawyers.**

A. M. Fry.

F. C. Fisher.

R. L. Leatherwood.

A. J. Franklin.

E. R. Hampton.

Bryson & Black.

**Lumber M<sup>rs</sup> and Dealers.**

G. W. Moore.

A. J. Franklin.

Bryson City Pump Co.

**Millinery and Fancy Goods.**

Mrs. C. E. Wilhide.

**Paper-Hangers.**

W. M. Phillips.

**Sales and Livery Stables.**

W. T. Conley.

T. J. Shuler.

**Shingle Manufacturers.**

Franklin & Brown.

**Shingle Dealers.**

Franklin & Brown.

**Telegraph Offices and M<sup>grs</sup>.**

WESTERN UNION—G. M. Fleming.

**Watches and Jewelry**

W. M. Phillips.

J. M. Welch.

**TRANSYLVANIA COUNTY.****County Seat, Brevard.**

Formed in 1860 from Henderson and Jackson counties.

Area, 330 square miles.

POPULATION: 6,020. White males, 3,006; white females, 2,909. Foreign born, 22. Negro males, 305; negro females, 310. White males over 21 years, 1,351; negro males over 21 years, 128. White polls, 907; negro polls, 50.

Value of real estate, \$1,053,938, increase of \$257,031 over 1902. Value personal property, \$406,672, increase of \$124,680 over 1902, including 754 horses, 402 mules, 11 jacks

and jennets, 118 goats, 4,748 cattle, 5,430 hogs, 4,283 sheep.

Property listed in 1903 by whites, \$1,450,623; by negroes, \$9,987.

No. Schools: White, 33; Colored, 3.

TAX RATE: Total, \$1.10 on \$100; debt, 65c. and \$1.95 poll, special, 10c.; poor, 3c. and 38c. poll; bridges, 5 2-3c.; railroads 33 1-3c. Bonded debt, \$85,000; interest, \$5,100. No. iron bridges, 5.

POST OFFICES: Balsam Grove, BREVARD, (c. h.), Buck Forest, CALHOUN, Carsons Creek, Cedar Mountain, Cherryfield, Clotho, Davidsons River, Eastfork, Ecusta, Galloway, Grange, Hogback Valley, Irvin, Jephtha, Loftis, Montvale, Penrose, Reba, Tip Top.

PUBLIC ROADS: Worked by Old State Law. Bridge fund provided. No. miles, 500. Improved, 50.

RAILROAD, TELEGRAPH AND EXPRESS COMPANIES:

Transylvania, 29.30 miles, assessed value.....	\$ 96,500.00
Southern Express Company, 19.10 miles, assessed value .....	2,225 87
Oconee Telephone Company, 5.00 miles, assessed value .....	50.00

SUPERIOR COURT: April 11th, two weeks; August 29th, two weeks; November 28th.

**COUNTY OFFICERS.**

CLERK OF THE COURT—T. T. Loftis, Brevard.

SHERIFF—J. C. King, Brevard.

REGISTER OF DEEDS—W. M. Henry, Brevard.

TREASURER—W. H. Duckworth, Brevard.

CORONER—A. A. Cannon, Jephtha.

SURVEYOR—A. L. Hardin, Cedar Mount.

CO. ATTORNEY—Welch Galloway, Brevard.

CO. SUPT. OF HEALTH—C. W. Hunt, Brevard.

SUPT. CO. HOME—W. P. McGaha, Brevard.

CO. SUPT. SCHOOLS—I. T. Newton, Brevard.

CO. BOARD OF EDUCATION—T. S. Wood, Brevard; J. L. Bell, J. W. McMinn, Brevard.

CO. COMMISSIONERS—L. W. Brooks, (chm.), Cherryfield; T. H. Galloway, Brevard; G. W. Wilson, Davidsons River.

CO. BOARD OF ELECTIONS—T. S. Wood, D. L. English, Welch Galloway, Brevard.

CONSTABLES—Brevard Township, J. B. Allisen, Brevard; Little River, C. C. Orr, Little River; Gloucester, A. H. Owens, Gloucester.

**Justices of the Peace.**

LITTLE RIVER TOWNSHIP—J. S. Heath, M. L. Hamilton, Cedar Mount.

BREVARD—J. J. Shipman, J. C. Deaver, E. T. Henning, Brevard.

BOYD—G. T. Lyday, Penrose; T. R. Duncan, Clotho; J. M. Blythe, Penrose; B. R. Ledbetter, Penrose.

CATHEY'S CREEK—R. H. Zachary, Cherryfield; J. M. Hamblin, Brevard.

DUNNS ROCK—W. P. Hogsed, Reba; S. M. Lance, Loftis.

ESTATOE—E. M. Whitner, Toxaway; W. E. Galloway, Galloway; B. A. Gillespie, East Fork.

GLOUCESTER—M. W. Mason, J. W. Owens, C. M. Moore, Balsam Grove.

HOGBACK—Flin Galloway, Tip Top; T. B. Reed, I. S. Fisher.

**Public School Teachers.**

Lyday, G. T., Broad Valley.

Moffitt, Miss Lydia, Blantyre.

Hall, S. W., Broad Valley.

Bradley, J. N., Broad Valley.

Moffitt, Miss Lillie, Blantyre.

DeLaney, J. L., Brevard.

Bell, Miss Georgia, Brevard.

McLean, Mrs. Julia, Brevard.

Blake, Miss Leona, Davidsons River.

Matney, Miss Leula, R. F. D. No. 1, Davidsons River.

Lyday, L. F., Broad Valley.

Clayton, J. B., Penrose.

Galloway, Mrs. Donia, Balsam Grove.

Wilson, Miss Lena, Broad Valley.

Price, J. C., Calvert.

Osborne, Miss Sallie, Brevard.

Mull, Mrs. Louisa, Carrons Creek.

Gillespie, Miss Junie, East Fork.

McCarroll, Miss Hassie, Brevard, R. F. D. No. 1.

Galloway, Miss Victoria, Calvert.

Whitmire, Miss Olivia, Toxaway.

Aiken, C. F., Penrose.

Bradley, Miss Zella, Toxaway.

Masters, Miss Dolly, East Fork.

Galloway, Wallace, Balsam Grove.

Bradley, Miss Meda C., Toxaway.

Perry, J. J., Davidsons River, R. F. D. No. 1.

Duncan, L. W., Toxaway.

Justus, Miss Alice, Carson's Creek, or Brevard, R. F. D. No. 1.

Middleton, T. F., Penrose.

Middleton, A. D., Penrose.

Owen, Miss Julia, Montvale.

Owen, J. R., Lake Toxaway.

McCall, S. B. O., Penrose.

Nicholson, H. P., Grange.

Hamilton, Miss Dicie, Grange.

Gallamore, C. M., Brevard.

Anderson, J. W., Cedar Mountain.

**Ministers not in Towns.**

BAPTIST—F. M. Jordan, E. M. Allison, Brevard; Acy Beck, Penrose; J. E. Galloway, Galloway; Jesse R. Owens, Tip Top.  
 METHODIST—J. B. Hyder, Carson Creek.  
 J. C. Brown, Brevard.

**Physicians not in Towns.**

W. M. Lyday, Penrose.  
 A. C. Lyday, Penrose.  
 J. A. Cannon, Jephtha.

**Merchants not in Towns.**

Lewis & Whitman, Cedar Mountain.  
 W. P. Hogsed, Rebo.  
 Shipman Bro., Grange.  
 O. L. Erwin, Jephtha.  
 M. W. Carron, East Fork.  
 E. S. McCall, Tip Top

**Harness M'f'rs and Dealers.**

W. S. Ashworth, Grange.

**Hides and Pelts.**

W. S. Ashworth, Grange.  
 Brevard Tanning Co.

**Saloons.**

No saloons in County.

**Shippers of Produce.**

Kinsland & Wells, Brevard.  
 O. L. Erwin, Jephtha.  
 Mont Glazner, Toxaway.

**BREVARD.**

Population, 584.  
 No. white polls, 175.  
 No. colored polls, 70.  
 Value of real estate, \$300,000.  
 Value of personal property, \$75,000.  
 Tax rate, 33 1-3c. on \$100.

**Town Officers.**

MAYOR—J. L. Bell.  
 CLERK—Ed. C. Wilson.  
 TREASURER—W. L. Aiken.  
 CITY PHYSICIAN—C. W. Hunt.  
 CHIEF OF POLICE—Joe Bryson.  
 PUBLIC SCHOOLS—Prof. Delaney, Prin.  
 BOARD OF ALDERMEN—M. D. Cooper,  
 J. M. Kilpatrick.  
 SCHOOL COMMITTEE—T. T. Loftis, W.  
 H. Duckworth, D. M. Douglas.  
 POSTMASTER—G. W. Young.  
 R. R. AGENTS—T. H. Galloway, Will  
 Aiken.

**Ministers and Churches.**

METHODIST—C. P. Moore, Pastor.  
 BAPTIST—NO Pastor.

**Schools and Academies.**

BREVARD INDUSTRIAL SCHOOL—E. E.  
 Bishop, Prin.

**Hotels and Boarding Houses.**

Franklin Hotel.  
 Henning Inn.  
 Aethal Wald Hotel.

**Agricultural Implements.**

Frank DeVane.  
 J. E. Clayton.

**Banks and Bankers.**

BREVARD BANKING CO.—J. F. Hays,  
 President; John W. McMinn, Cashier. Capital,  
 \$17,200; Surplus and Profits, \$200.

**Barber Shops.**

Ernest Block.

**Butchers and Dealers in Cattle.**

Aiken & English.  
 Norton & Tinsley.

**Blacksmith Shops.**

O. C. Morgan.  
 L. F. Snelson.  
 Jeff Tinsley

**Books and Stationery.**

J. E. Clayton.  
 DeLong.

**Brick M'f'rs and Dealers.**

Shenk & Kinsland.

**Bicycle Dealers.**

John Demit.

**Canned Goods.**

B. N. Glazner.  
 F. L. Wilson.

**Contractors and Builders.**

C. C. Kilpatrick.  
 J. M. Kilpatrick.  
 T. L. Clark.

**Casket M'f'rs and Dealers.**

Kilpatrick & Whitmire.

**Clothing, Hats and Men's  
Furnishings.**

T. D. England.  
 J. E. Clayton.  
 T. W. Whitmire,  
 Kinsland & Wells.  
 W. L. Cormichael.  
 W. P. Welt.  
 J. R. Ledbetter.

**Dealers in Grain and Seed.**

T. D. England.

**Dealers in Ice.**

Aiken & English.

**Dentists.**

McLean.

**Doctors.**

W. J. Wallis.  
 C. W. Hunt.  
 M. M. King.  
 Ed. English.

**Druggists.**

Zero Nichols.  
 Brevard Drug Co.

**Dress-Makers.**

Miss Maxwell.  
 Miss Fortune.



**Flour, Corn and Feed Dealers.**

Brevard Roller Mills.  
J. C. King Mill.  
W. H. Duckworth.

**Furniture Dealers.**

Frank L. DeVane.  
J. R. Ledbetter.

**General Merchandise.**

T. W. Whitmire,  
Kinsland & Welis.  
R. J. Pickelsimer.  
J. E. Clayton.  
J. R. Ledbetter.  
T. D. England.  
W. L. Carmichael.  
W. P. Welt.  
DeLong.  
Deaver & Loftis.

**Insurance Agencies.**

Galloway & McMinn.

**Job Printing Offices.**

J. J. Miner.  
W. E. Breese, Jr.

**Lawyers.**

W. A. Gash.  
W. B. Duckworth.  
Welch Galloway.  
Len English.  
J. A. Forsyth.

**Laundries.**

Franklin Laundry.

**Lumber M'f'rs and Dealers.**

Ed. C. Wilson & Co.  
R. R. Deaver.

**Machine Shops.**

King & Kilpatrick.

**Masons and Builders.**

Cary & Bros.

**Millinery and Fancy Goods.**

Mrs. Rad Norton.  
Mrs. C. S. English.

**Music Teachers.**

Mrs. J. C. King.

**Newspapers and Editors.**

SYLVAN VALLEY NEWS—J. J. Miner  
& W. E. Breese, Jr., Editors.

**Nurserymen.**

M. J. Orr.

**Painters.**

James Trantham.  
Ben Hamlin.

**Paint and Oil Dealers.**

Frank L. DeVane.

**Produce Dealers.**

T. W. Whitmire.  
DeLong.  
Deaver & Loftis.  
T. W. Whitmire.  
W. L. Carmichael.

**Shingle Dealers.**

J. A. Miller.

**Plumbers.**

Bishop, Coon & Co.

**Real Estate Agents.**

Galloway & Duckworth.

**Sales and Livery Stables.**

C. E. Orr.

**Sporting Goods.**

Frank L. DeVane.  
W. L. Carmichael.  
J. E. Clayton.

**Stoves and Tinware.**

W. E. Bishop.  
F. L. DeVane.

**Telephone Exchanges & M'grs.**

TELEPHONE EXCHANGE—Wytmer & Co.

**Water Company and Officers.**

BREVARD WATER WORKS—W. A. Gash, President; Z. W. Nichols, Secretary; J. W. McMinn, Treasurer.

**Wood-Working Shops.**

King & Kilpatrick.

**NORTH BREVARD.**

Incorporated in 1899.  
Value of real estate, \$22,000.  
Value of personal property, \$5,000.  
No. white polls, 16.  
No. colored polls, 4.

**Blacksmith Shops.**

L. C. Neill.

**Fruit Dealers.**

M. J. Orr.

**TOXAWAY.**

Incorporated in 1901.  
Population, 52.  
Value of real estate, \$20,000.  
Value of personal property, \$10,000.  
No. white polls, 21.

**Town Officers.**

MAYOR—W. C. Fisher.  
CHIEF OF POLICE—Lee Fisher.

**Tanning Co.**

Toxaway Tanning Co., \$100,000 Capital Stock.

# TYRRELL COUNTY.

## County Seat, Columbia.

One of the original precincts of the Lords Proprietors. Named in honor of Sir John Tyrrell, one of the Proprietors.

Area, 320 square miles.

POPULATION 4,980. White males, 1,794; white females, 1,724. Foreign born, 9. Negro males, 753; negro females, 709. White males over 21 years, 849; negro males over 21 years, 322. White polls, 619; negro polls, 211.

Value of real estate, \$464,590, increase of \$26,034 over 1902. Value personal property, \$279,762, increase of \$53,234 over 1902, including 487 horses, 295 mules, 140 goats, 2,832 cattle, 9,196 hogs, 1,720 sheep.

Property listed in 1903 by whites, \$699,178; by negroes, \$35,181.

No. Schools: White, 27; Colored, 9.

TAX RATE: County, 23 2-3c. on \$100 and 38c. poll; bridges, 15c. on \$100 and 45c. poll. (County warrants worth 100 cents on the dollar).

POST OFFICES: Bay, COLUMBIA, (c. h.), Fort Landing, Gudger, GUMNECK, Jerry, McKinley, Newberry.

PUBLIC ROADS: Worked by Old State Law. No. miles, 150.

SUPERIOR COURT May 2nd; November 7th.

### COUNTY OFFICERS.

CLERK OF THE COURT—G. L. Liverman, Columbia.

SHERIFF—W. B. Cooper, Columbia.

TREASURER—W. P. LeRoy, Columbia.

REGISTER OF DEEDS—T. L. Jones.

SURVEYOR—C. C. Basnight, Columbia.

SUPT. CO. HOME—M. F. Hasket, Columbia.

CO. SUPT. SCHOOLS—S. R. Bateman, Creswell.

BOARD OF EDUCATION—G. Brickhouse, A. L. Walker, Columbia; J. W. Cahoon, Gum Neck.

CO. COMMISSIONERS—B. W. Cohn, (chm.), Columbia; L. P. Combs, Fort Landing; H. H. Phelps, Creswell.

CO. BOARD OF ELECTIONS—B. W. Cohn, (chm.), C. R. Liverman, J. G. Brickhouse, Columbia.

CONSTABLES—Columbia Township, M. D. Liverman, Columbia; Gum Neck, R. B. Midyett, Gum Neck.

### Justices of the Peace.

COLUMBIA TOWNSHIP—J. T. Alexander, Joe L. Spruill, W. L. Norman, A. Liverman, Columbia.

ALLEGATOR—A. Melson, Fort Landing; R. M. Halaway, C. C. Basnight, E. D. Cahoon, Gudger.

SOUTH FORK—H. D. Bateman, D. S. Mann, J. B. Spruill, Creswell.

SCUPPERNONG—W. R. Bodwell, Creswell; E. R. Davenport, J. F. Davenport.

GUM NECK—C. E. Cahoon, J. W. Tarleton, Gum Neck; E. Simmons, Charles Roughton, A. E. Jones, Gum Neck.

### Public School Teachers.

LeRoy, Miss Sadie, Columbia.  
Owens, W. C., Columbia.

Spruill, R. H., Columbia.

Armstrong, C. O., Columbia.

Alexander, W. C., Columbia.

Brickhouse, Jerry, Columbia.

Brickhouse, W. H., Columbia.

Melson, W. G., Fort Landing.

Brickhouse, F. N., Bay.

Brickhouse, J. S., Newberry.

Norman, J. L., Creswell.

Roughton, J. W., Jerry.

Swain, H. S., Jerry.

Swain, Walter, Jerry.

Carawan, W. R., Columbia.

Belanga, Miss Zuleime, Creswell.

Spruill, Miss Matilda, Creswell.

Newberry, Miss Carrie, Scuppernong.

Swain, H. L., Columbia.

Dowty, Miss Hattie K., Grantsboro.

### Physicians not in Towns.

C. B. Lincoln, Huron.

### Merchants not in Towns.

J. B. Combs, Fort Landing.

J. P. Alexander, Fort Landing.

Fleetwood & Jackson, Fort Landing.

J. W. Howett, Gudger.

J. E. Swain, Columbia.

J. G. Brickhouse, Columbia.

Swain & Spencer, Jerry.

Paul Jones, Gum Neck.

W. B. Langley, Gum Neck.

Cooper & Co., Columbia.

### Saloons.

None.

### COLUMBIA.

Population, 400.

Tax rate, 20c. on \$100 and 60c. poll.

Election held in May. Term, two years.

**Town Officers.**

MAYOR—T. H. Woodley.  
 CLERK—Samuel Halaway.  
 TREASURER—J. J. McClees.  
 TOWN CONSTABLE—W. R. Spruill.  
 BOARD OF ALDERMEN—J. J. McClees,  
 H. W. McClees, J. S. Cahoon, Phil. L.  
 Spruill, S. J. Halaway.  
 POSTMISTRESS—Mrs. Isadore Alexander.  
 R. R. AGENT—C. Bateman.

**Ministers and Churches.**

BAPTIST—Wm. Carawan, Pastor.  
 METHODIST—Wm. P. Constable, Pastor.  
 EPISCOPAL (St. Andrew's)—Luther  
 Elborn, Rector.

**Schools and Academies.**

COLUMBIA HIGH SCHOOL—R. H.  
 Spruill, Prin.; Miss Matilda Spruill, Ass't.

**Hotels and Boarding Houses.**

Columbia House, Web Sawyer, Prop.  
 S. M. Combs.

**Agricultural Implements.**

C. Bateman.

**Architects.**

Robt. E. Hayman.

**Barber Shops.**

Isaac Pledger, (col.)

**Butchers and Dealers in Cattle.**

Davis & Tatem.

**Blacksmith Shops.**

John S. Davenport.  
 J. T. Newberry.

**Boot and Shoe Shops.**

Thomas Pritchett.

**Casket M'f'rs and Dealers.**

C. Bateman.  
 Columbia M'f'g. Co., J. T. Newberry,  
 Manager.

**Carriage Manufacturers.**

J. S. Davenport.  
 Columbia Manufacturing Co.

**Clothing, Hats and Men's  
Furnishings.**

R. A. Kohloss.

**Cotton Gins.**

John B. Combs.  
 H. H. Phelps,  
 Swain & Spencer.  
 James Pinner.  
 M. M. Alexander.  
 R. I. Hassell.

**Dealers in Carriages.**

C. Bateman.  
 J. S. Davenport.  
 Columbia Manufacturing Co.

**Dress-Makers.**

Mrs. Alice E. Alexander.  
 Mrs. S. F. Bateman.  
 Miss Lea Roughton.

**Doctors.**

Jos. L. Spruill.  
 B. W. Col'n.  
 Ab. Alexander.

**Dealers in Ice.**

Morris & Co.  
 H. W. McClees.

**Flour, Corn and Feed Dealers.**

J. C. Meekins, Sr.

**Furniture Dealers.**

C. Bateman.

**General Merchandise.**

Spruill & Bro.  
 W. P. LeRoy & Co.  
 A. L. Walker & Co.  
 H. W. McClees.  
 J. J. McClees.  
 W. L. McClees.  
 Davis Bros.  
 F. L. W. Cahoon.  
 Columbia Store Co.  
 D. A. Sample.  
 Morris & Co.  
 R. S. Knight.

**Grist Mills.**

John B. Combs.  
 M. M. Alexander.  
 R. I. Hassell.  
 Swain & Spencer.  
 A. W. Owens.

**Hardware and Ag'l Implem'ts.**

C. Bateman.  
 Spruill & Bro.

**Hides and Pelts.**

M. Adler.

**Lawyers.**

Mark Majette.  
 T. H. Woodley.  
 J. A. Leigh.

**Lumber M'f'rs and Dealers.**

R. I. Hassell.  
 The Branning Manufacturing Co.

**Masons and Builders.**

Thos. J. Davenport.

**Millinery and Fancy Goods.**

Mrs. S. M. Combs.  
 Mrs. S. R. Bateman.  
 Mrs. S. Emerson.  
 Mrs. B. F. Cox.  
 Mrs. M. Hayman.

**Music Teachers.**

Mrs. W. R. Spruill, Jr.

**Paper-Hangers.**

T. A. Patrick.

**Painters.**

T. A. Patrick.

**Sales and Livery Stables.**

S. M. Combs.  
 Spruill & Cooper.  
 J. J. McClees.  
 S. E. Leigh.

**Saw Mills.**

Fleetwood &amp; Jackson.

R. I. Hassell.

**Shingle Dealers.**

R. I. Hassell.

**Watches and Jewelry**

W. R. Spruill, Jr.

**Telephone Exchanges & M'grs.**

Tyrrell County Telephone Co.

Alligator Telephone Co.

**Undertakers and Embalmers.**

Columbia Manufacturing Co.

**UNION COUNTY.****County Seat, Monroe.**

Formed in 1842 from Anson and Mecklenburg counties.

Area, 640 square miles.

POPULATION: 27,156. White males, 9,822; white females, 9,235. Foreign born, 18. Negro males, 3,979; negro females, 4,020. White males over 21 years, 4,042; negro males over 21 years, 1,509. White polls, 2,906; negro polls, 846.

Value of real estate, \$2,354,121, increase of \$340,038 over 1902. Value personal property, \$1,666,511, increase of \$317,206 over 1902, including 1,785 horses, 3,911 mules, 24 jacks and jennets, 76 goats, 8,875 cattle, 7,119 hogs, 1,896 sheep.

Property listed in 1903 by whites, \$3,904,110; by negroes, \$116,522.

No. Schools: White, 86; Colored, 35.

TAX RATE: County, 19 1-3c. on \$100; special, 39 1-3c. and \$1.50 poll. Bonded debt, \$6,500. One iron bridge.

POST OFFICES: Albans, Altan, Baucoms, Brief, Brown Creek, Cloone, Coburns, Store, Doster, Euto, Faulk, Gibraltar, Helmsville, Honey, Hope, Indian Trail, Judith, Lanes Creek, Longs Store, Loves Level, McCains, MARSHVILLE, Mineral Springs, MONROE, (c. h.), Morgans Mills, Negrohead, Oak Grove, Olive Branch, Poortith, Prices Mill, Ragwood, Reuben, Richardsons Creek, Rockrest, Rushing Sincerity, Stevens, Stout, Unionville, Vanu, Walkersville, Walkup, Wardlaw, Waterloo, WAXHAW, Winchester WINGATE, Wolfsville, Zcar.

PUBLIC ROADS: B. T. Fletcher, Monroe, Supt. Worked by labor and taxation, 16 2-3c. on \$100 and 62c. poll. Convicts used. No miles, 190; gravel, 6; crushed stone, 1; otherwise improved, 45.

**RAILROAD, TELEGRAPH AND EXPRESS COMPANIES:**

Seaboard Air Line, 39.90 miles, assessed value .....	\$797,309.20
Pullman Company, 40.00 miles, assessed value .....	5,984.00
Western Union Telegraph Company, 299.80 miles, assessed value .....	9,529.74
Southern Express Company, 39.80 miles, assessed value .....	4,638.28

SUPERIOR COURT: January 11th, one week, criminal cases only; February 15th, two weeks, civil cases only; March 14th, one week, criminal cases only; August 1st, one week, criminal cases only; August 22nd, two weeks, civil cases only; October 31st, two weeks, criminal cases only.

**COUNTY OFFICERS.**

CLERK OF THE COURT—E. A. Armfield, Monroe.

SHERIFF—B. A. Horne, Monroe.

REGISTER OF DEEDS—J. M. Stewart, Monroe.

TREASURER—Jas. H. Williams, Monroe.

CORONER—W. A. Eubanks, Doster.

SURVEYOR—J. S. Baucom, Monroe.

STANDARD-KEEPER—J. W. Stephenson, Monroe.

CO. ATTORNEYS—Adams, Jerome & Armfield, Monroe.

CO. SUPT. HEALTH—J. M. Blair, Monroe.

SUPT. CO. HOME—W. T. Stewart, Monroe.

CO. SUPT. SCHOOLS—R. F. Beasley, Monroe.

BOARD OF EDUCATION—F. B. Ashcraft, (chm.), Monroe; J. W. Bivens, Wingate; J. N. Price, Price's Mill.

CO. COMMISSIONERS—H. L. Price, (chm.), Price's Mills; S. E. Belk, Zoar; A. J. Brooks, Richardsons Creek.

CO. BOARD OF ELECTIONS—Iredell Hilliard, G. E. Flow, B. F. Parker.

CONSTABLES—Marshville Township, C. Huntly, Marshville; Lanes Creek, D. D. Walden, Lanes Creek; Buford, J. E. Funder-

burk, Altan; Jackson, J. A. Gamble, Waxhaw; New Salem, D. R. Pusser, Gibraltar; Goose Creek, J. A. Baucom, Longs Store; Vance, J. M. Fomberlin, Indian Trail; Sandy Ridge, T. S. Estridge; H. J. Bivens, Monroe.

### Justices of the Peace.

MONROE TOWNSHIP—M. F. Flow, C. N. Simpson, H. C. Moore, A. C. Johnson, P. B. Blakeney, Monroe; E. J. Kinninger, Wingate; T. J. Gordon, P. P. W. Pyler, N. S. Ogburn, A. W. Biggers, Monroe.

SANDY RIDGE—G. T. Winchester, Mineral Springs; J. H. Winchester, Prices Mill; J. N. Price, Prices Mill; C. C. Mellwaine, Poortith; W. J. Sutton, Poortith.

VANCE—S. J. Howard, J. M. Harkey, J. E. Brown, Indian Trail; W. D. Hawfield, Stout.

GOOSE CREEK—E. E. Presson, Unionville; A. J. Furr, Brief; G. A. Long, A. W. McManus, Brief; I. A. Contz, Judith; W. C. Long, A. D. Austin, Unionville.

NEW SALEM—P. J. C. Efid, Morgans Mill; H. T. Baucom, Olive Branch; W. A. Austin, Gibraltar; M. C. Austin, Negrohead.

MARSHVILLE—J. G. Frull, H. M. Greene, T. C. Griffin, F. W. Ashcroft, Marshville; A. R. Edwards, Marshville.

LANES CREEK—B. F. Parker, Lanes Creek; J. S. Parks, Lanes Creek; J. T. Cox, Rushing; J. J. Cox, Rushing.

BUFORD—W. S. Belk, Waterloo; G. M. Laney, J. C. Laney, Altan; D. C. Montgomery, Waterloo; J. G. Doster, Doster; J. E. W. Austin, Monroe.

JACKSON—H. A. Norwood, E. J. Tyson, Walkersville; W. J. McGuirt, Waxhaw; S. J. Richardson, Waxhaw; T. L. Davis, Waxhaw; R. T. Sistare, Waxhaw.

### Public School Teachers.

Bivens, Miss Esther, R. F. D. No. 3, Monroe.

Liles, Miss Kate, R. F. D. No. 1, Monroe.

Clontz, G. H., R. F. D. No. 3, Monroe.

Mullis, Ira B., R. F. D. No. 1, Monroe.

Richardson, Miss Dora, Mineral Springs.

Williams, Lee, Monroe.

Long, T. F., Monroe.

Edwards, J. H., R. F. D. No. 4, Monroe.

Belk, Miss Etta, R. F. D. No. 5, Monroe.

Moore, Miss Ethel, Monroe.

Presson, Miss Mattie, R. F. D. No. 5, Monroe.

Austin, J. M., Monroe.

Dr. M. B., Wingate.

Griffin, Miss Mattie, Monroe.

Dowd, J. E., Marshville.

Huntley, Miss Eulalia, Marshville.

Huggins, L. C., Faulks.

Hamilton, Miss Sallie, Wingate.

Griffin, B. H., R. F. D. No. 2, Marshville.

Mcigs, H. P., Wingate.

Huggins, T. J., R. F. D. No. 1, Marshville.

Green, Mrs. Emma, R. F. D. No. 1, Marshville.

Cox, J. T., Roberson, S. C.

Simpson, C. L., Brown Creek.

Richardson, M. H., Helmsville.

Laney, Miss Susan, Hope.

Walters, Miss Dora, Hope.

Funderburk, Vann, R. F. D. No. 1, Monroe.

Richardson, W. E., Helmsville.

McNeely, C. D., R. F. D. No. 4, Monroe.

Elliott, R. W., R. F. D. No. 4, Monroe.

Laney, Miss Belinda, R. F. D. No. 4, Monroe.

Simpson, J. D., R. F. D. No. 2, Waxhaw.

Norwood, H. A., Walkerville.

Broom, Cecil B., Waxhaw.

Godfrey, J. B., Waxhaw.

Phillips, W. H., R. F. D. No. 18, Matthews.

Rodman, Miss Pearl, R. F. D. No. 18, Matthews.

Squires, Miss Cora B., Matthews.

Clark, W. T., R. F. D. No. 5, Monroe.

Messamer, T. E., Mineral Springs.

Hunter, Miss Emma, Poortith.

Honeycutt, Miss Lilly, Stout.

Price, T. L., Coburn's Store.

Lemmond, R. W., Cleone.

Williams, Miss Louis, Long's Store.

Cuthbertson, Miss Ada, Long's Store.

Guin, L. E., R. F. D. No. 2, Monroe.

Mullis, G. R., Judith.

Love, D. C., Sincerity.

Liles, Miss Mary, Judith.

Green, M. L., R. F. D. No. 2, Monroe.

Campbell, W. R., Love's Level.

Long, J. V., Cleone.

Smith, J. L., Euto.

Brvant, H. G. Reuben.

Smith, J. C., Fry.

Cuthbertson, Miss Lillian, R. F. D. No. 2, Marshville.

Griffin, Joel W., R. F. D., Marshville.

ville.

Marsh, Miss Alice, Gibraltar.

Bass, J. B., R. F. D. No. 3, Monroe.

### Ministers not in Towus.

BAPTIST—J. G. Gulledge, Monroe; R. H.

James, Wingate; D. A. Snider, Marshville;

I. W. Little, Waxhaw; M. C. King, Monroe;

I. A. Biven, Richardson Creek; A. Marsh,

Marshville; A. C. Davis, Olive Branch.

PRESBYTERIAN—S. C. Boyce, Wolfs-

ville.

METHODIST—F. W. Bradley, Monroe; M.

H. Hoyle, Wardlaw; W. H. Phillips, Ward-

law.

### Cotton Seed Oil Mills.

SOUTHERN COTTON OIL CO.—T. C.

Lee, Manager, Monroe.

### Schools and Academies.

Weddington Academy, W. H. Phillips,

Principal, Wardlaw.

Union Institute, W. T. Albright, Prin-

cipal, Unionville.

Morgan Academy, Morgan's Mill.

Wesley Chapel Graded School—P. Del-

rymple, Principal, Prices Mills.

Wingate School, M. B. Dry, Principal,

Wingate.

Marshville Academy, J. E. Dowd, Prin-

cipal, Marshville.



**Physicians not in Towns.**

T. W. Redwine, Wolfsville.  
 A. D. N. Whitley, Unionville.  
 W. H. Price, Wardlaw.  
 J. B. Eubanks, Lanes Creek.  
 J. W. Bailey, Mineral Springs.  
 W. H. Gribble, Hope.  
 R. Armfield, Marshville.  
 H. M. Brooks, Olive Branch.

**Merchants not in Towns.**

R. B. Redwine, Wolfsville.  
 Price & Co., Price's Mill.  
 J. W. Deese, Price's Mill.  
 Henby, DeLany & Matthews, Wardlaw.  
 F. A. Crane, Poortith.  
 J. F. Porter, Mineral Springs.  
 T. L. A. Helms, Unionville.  
 R. C. Nisbet, McCains.  
 Frank Brady, Walkersville.  
 W. P. Plyler, Waterloo.  
 Lickett Belk, Waterloo.  
 H. W. Pusser, Zoar.  
 Isham Plyler, Zoar.  
 Long & Baucum, Long's Store.  
 James C. Austin, Negrohead.  
 John A. Austin, Sincerity.  
 J. I. Orr, Indian Trail.  
 M. A. Walters & Sons, Zoar.  
 J. C. & A. T. Austin, Gibraltar.

**Cotton Gins.**

G. R. Winchester & Sons, Mineral Springs.  
 J. F. Doster & Sons, Mineral Springs.  
 J. N. Price & Co., Price's Mill.  
 R. B. Redwine—H. B. Clark, Manager,  
 Wolfsville.  
 J. H. Godfrey, Waxhaw.  
 W. P. Nealey, Walkup.  
 P. C. Stinson & Sons, Indian Trail.  
 Stewart & Austin, Oak Grove.  
 J. W. Bailey & Sons, Marshville.  
 T. C. Braswell, Euto.  
 J. C. Helms, Raywood.  
 W. T. Griffin, Richardsons Creek.  
 Gullidge Bros., Rushing.  
 W. A. Love, Unionville.  
 E. E. Presson, Unionville.  
 W. D. Starnes, Walkersville.  
 Hemby & Crowell, Wardlaw.  
 Howard, Hudson & Stevens, Wardlaw.  
 N. S. Matthews, Wardlaw.  
 B. C. Hinson, Waterloo.  
 Bivens, Heath & Rodman, Waxhaw.  
 C. Brown & Sons, Waxhaw.  
 J. C. Carroll, Waxhaw.  
 J. M. Crow & Bro., Waxhaw.  
 Helms & Richardson, Helmsville.  
 Perry & Stewart, Wingate.  
 J. A. Deal, Wolfsville.  
 M. A. Walters, Zoar.  
 Plyler & Hays, Waterloo.  
 Hall, Dowd & Potts, Poortith.  
 Z. A. Biggers, Prices Mills.  
 Price & Co., Prices Mills.  
 M. C. Hagler, Albans.  
 J. L. Autrey & Sons, Brown Creek.  
 R. W. Sregars, Brown Creek.  
 J. A. Austin, Coburns Store.  
 James A. Bennett, Faulk.  
 Belk & Plyler, Hope.

Sam H. Crowell, Indian Trail.  
 J. W. Killough, Indian Trail.  
 S. E. Belk, Rural Route No. 1.  
 Parker & Carlock, Lanes Creek.  
 A. Gullidge, Altan.  
 A. J. Austin, Longs Store.  
 J. W. Love, Longs Store.  
 M. L. Tucker & Son, Longs Store.  
 W. G. Long, Loves Level.  
 J. W. McCain & Co., Waxhaw.  
 Ashcraft, Rushing & Marsh, Marshville.  
 J. R. Griffin & Son, Marshville.  
 J. T. Tadlock, Marshville.  
 Armfield & Plyler, Doster.  
 Bivens & Lee, Monroe.  
 Griffin Bros., Monroe.  
 Lee & Williams, Monroe.  
 Albert Helms, Waterloo.  
 J. Shute & Sons, Monroe.  
 Southern Cotton Oil, Monroe.  
 J. T. Helms, Love's Level.  
 J. C. Bailey & Sons, Marshville.  
 H. T. Baucum, Olive Branch.  
 P. C. Stinson & Sons, Indian Trail.

**Saw Mills.**

Armfield & Plyler.  
 S. M. Rogers.  
 Belk Bros.  
 B. W. Baker.  
 F. M. Sutton.  
 J. H. Rogers.  
 W. R. McCorkle.  
 J. F. Doster & Sons.  
 P. C. Stinson & Sons, Indian Trail.  
 J. C. Bailey & Sons, Marshville.  
 Lee & Williams, Monroe.

**Shippers of Produce.**

A. C. Johnson, Monroe.  
 M. L. Flow & Co., Monroe.  
 H. M. Broom, Monroe.  
 W. P. Harris, Waxhaw.  
 C. Broom & Sons, Waxhaw.  
 Marsh, Lee Co., Marshville.  
 M. R. Lee & Co.  
 Bruner & Huey, Monroe.

**MONROE.**

Incorporated in 1844.  
 Population, 4,500, (including Suburbs).  
 Value of real estate, \$462,859.  
 Value personal property, \$344,503.  
 No. white polls, 325.  
 No. colored polls, 98.  
 Tax rate, \$1.35; city purposes, 95c.;  
 schools, 40c.  
 Bonded debt, \$45,000.  
 City owns water works.  
 City owns lights.  
 Election held first Monday in May. Term,  
 two years.

**Town Officers.**

MAYOR—R. V. Houston.  
 CLERK—B. C. Ashcraft.  
 ATTORNEYS—Adams, Jerome & Armfield.  
 CITY PHYSICIAN—J. M. Blair.  
 STANDARD RECOR—J. W. Stephenson.  
 SUPT. FIRE DEPT.—S. J. Welsh.  
 CHIEF OF POLICE—W. L. Howie.

POLCEMEN—ThurLOW Laney, J. A. Williams

BOARD OF ALDERMEN—G. S. Lee, L. R. Helms, J. E. Stack, D. Armfield, T. C. Collins.

CITY SCHOOL COMMITTEE—S. O. Blair, G. M. Beasley, S. J. Welsh, H. B. Adams, S. W. Parham, W. S. Lee, R. A. Morrow.

CITY PUBLIC SCHOOLS—J. D. Rast, Superintendent.

POSTMASTER—J. S. Hasty.

EXPRESS AGENT—H. D. Browning.

INDUSTRIAL AGENT—J. W. Townsend.

### Cemeteries and Supts.

Monroe Cemetery, Tom McCorkle.

### Ministers and Churches.

METHODIST—J. E. Thompson, Pastor.

PRESBYTERIAN—G. H. Atkinson, Pastor.

BAPTIST—W. F. Watson, Pastor.

ST. LUKE'S—(Lutheran)—No Pastor.

ST. PAUL'S—(Episcopal)—G. Higgs, Rector.

### Hotels and Boarding Houses.

The Russell House—N. G. Russell, Prop.

The Central—Mrs. J. E. Wilhelm, Prop.

The Jackson—Mrs. Tucker, Prop.

The Gloucester, A. N. Sample, Prop.

Mrs. Matthews.

Mrs. Thompson.

J. A. Caldwell.

H. B. Shute.

G. R. Sowell.

### Architects.

C. T. Hallman.

### Auctioneers.

H. C. Moore.

G. W. Redfearn.

### Bakers.

C. F. Newman.

### Banks and Bankers.

PEOPLE'S BANK—O. P. Heath, President; Rescoe Phifer, Cashier. Capital, \$55,000; Surplus and Profits, \$12,950.

BANK OF UNION—W. S. Blakeny, President; J. R. Shute, Cashier. Capital, \$25,000.

SAVINGS LOAN & TRUST CO.—R. B. Redwine, President; F. H. Wolfe, Cashier.

### Barber Shops.

E. G. Foust.

Milton Dargan, (col.)

### Building & Loan Associations.

MONROE BUILDING AND LOAN—J. R. English, President; B. C. Ashcraft, Secretary and Treasurer.

### Brokers.

J. J. Lindsey.

O. C. Curlee.

J. E. Stack.

Lee Williamson.

J. D. Futch.

Tom Redwine.

### Butchers and Dealers in Cattle.

Cadien & Wallace.

J. A. Crowell.

H. Z. White.

Walters & Presley.

### Blacksmith Shops.

Y. R. Parker.

James Shepherd.

H. Griffin.

### Books and Stationery.

The W. J. Rudy Co.

### Brick M'f'rs and Dealers.

J. Shute & Sons.

B. W. Baker.

### Bicycle Dealers.

Brooks Myers.

### Chamber of Commerce.

W. S. Lee, President.

### Cabinet-Makers.

T. P. Dillon.

### Contractors and Builders.

Hallman & Tyndell.

J. Shute & Sons.

A. B. Haywood.

Wm. V. Tucker.

Monroe Manufacturing Company.

### Casket M'f'rs and Dealers.

T. P. Dillon.

### Clothing, Hats and Men's Furnishings.

Lee & Lee.

A. Levy.

Lichtenstein & Flow.

W. H. Belk & Bro.

Shannon & Co.

Benton & Doster.

### Crockery and Glassware.

J. R. English & Co.

McRae Mercantile Co.

S. J. Welsh.

John R. Simpson & Co.

### Confectionery Dealers.

S. H. Hudson.

Smith & Myers.

W. A. Stewart.

Bruer & Huey.

H. M. Broom.

### Cotton Buyers and Brokers.

J. C. Fletcher.

J. M. Fairley.

Lee Williamson.

E. C. Winchester.

Walter Lockhart.

W. J. Hudson.

### Dealers in Carriages.

E. M. Griffin.

Heath-Lee Hardware Co.

T. J. Shannon & Co.

Monroe Hardware Co.

C. C. Sikes.

### Dealers in Ice.

Cadien & Wallace.

S. C. Walsh.

**Dealers in Grain and Seed.**

J. R. English & Co.  
Crow Bros.  
Heath-Morrow Co.  
Collins & Biggers.

**Dentists.**

B. C. Redfearn.  
W. B. Houston.  
J. W. Stephenson.

**Doctors.**

J. M. Blair.  
J. P. Monroe.  
J. W. Neal.  
S. A. Stevens.  
H. D. Stewart.  
G. B. Nance.  
J. S. Massey. (col.)

**Druggists.**

S. O. Blair.  
M. E. McCaulay.  
Frank English.  
Clarence Houston.  
J. E. McCarten.

**Dry Goods and Notions.**

Lee & Lee.  
Shannon & Co.  
J. Y. Doster.  
W. H. Belk & Bro.  
A. Levy.  
McRae Mercantile Co.

**Electrical Supplies.**

City of Monroe, J. F. Carroll, Supt.

**Florists.**

C. F. Newman.

**Fish Markets.**

White.  
Cadien & Wallace.  
J. A. Crowell.

**Flour, Corn and Feed Dealers.**

Heath-Morrow Co.  
J. R. English & Co.  
Shannon & Co.  
Crow Bros.  
Houston Supply Co.

**Flour, Corn and Feed Mills.**

Henderson Roller Mills.  
J. Shute & Sons.

**Furniture Dealers.**

T. B. Dillon.  
Monroe Furniture Co.

**General Merchandise.**

Houston-Lee Supply Co.  
J. R. English & Co.  
J. Shute & Sons.  
Collins & Biggers.  
McRae Mercantile Co.  
M. C. Broom.  
L. R. Helms.  
Crow Bros.  
A. C. Johnson.  
M. L. Flow Co.  
S. B. Hart.  
J. J. Lockhart & Co.  
N. S. Ogburn.

**Grist Mills.**

J. Shute & Sons.

**Hardware and Ag'l Implem'ts.**

Heath-Lee Hardware Co.  
Monroe Hardware Co.  
McRae Mercantile Co.  
Shannon & Co.

**Hides and Pelts.**

M. Waller.

**Insurance Agencies.**

Gordon & Thompson.  
Fairley & Townsend.

**Job Printing Offices.**

G. M. Beasley & Bro.  
Ashcraft Bros.

**Lawyers.**

Redwine & Stack.  
— Adams, Jerome & Armfield.  
Armfield & Williams.  
Williams & Lemmond.  
Stevens & Sikes.

**Laundries.**

James Lee.

**Leather Dealers.**

Heath-Lee Hardware Co.

**Lumber M'f'rs and Dealers.**

Monroe Manufacturing Co.  
J. Shute & Sons.

**Machinery Dealers.**

Heath-Lee Hardware Co.  
Monroe Hardware Co.

**Masons and Builders.**

Ingram & Greene.  
J. Shute & Sons.

**Millinery and Fancy Goods.**

W. H. Belk & Bro.  
Mrs. A. Levy.  
Lee & Lee.

**Mineral Waters and Bottlers.**

Monroe Botling Works, L. H. Thompson,  
Proprietor.

**Musical Instruments.**

T. P. Dillon.

**Newspapers and Editors.**

THE ENQUIRER—B. C. Ashcraft, Editor.

THE JOURNAL—R. F. Beasley & Bro.,  
Editors and Proprietors.

**Painters.**

McCorkle Bros.  
Wil Carroll.

**Paper-Hangers.**

Will Carroll.

**Paint and Oil Dealers.**

The English Drug Co.  
C. N. Simpson, Jr.  
S. J. Welsh.

**Plumbers.**

J. W. Rudge.

**Real Estate Agents.**

Gordon & Thompson.  
A. M. Crowell.  
Union Real Estate Co., E. C. Williams,  
Manager.

**Retail Grocers.**

Bruner & Huey.  
H. M. Broom.  
M. C. Broom.  
E. D. Worley.  
A. C. Johnson.  
M. L. Flow Co.  
S. B. Hart.  
Hill & Bivens.  
S. R. Dester.  
S. H. Hudson.  
M. Waller.  
W. A. Stewart.  
J. J. Lockhart & Co.  
J. R. Simpson.  
Lindsay & Co.

**Sash and Blind Factories.**

J. Shute & Sons.  
Monroe Manufacturing Co.

**Sales and Livery Stables.**

E. M. Griffin.  
H. A. Winchester.  
C. C. Sikes.  
E. A. Armfield & Sons.  
Shannon & Co.

**Stoves and Tinware.**

L. R. Helms.  
McRae Mercantile Co.

**Shingle Dealers.**

J. R. English & Co.  
J. Shute & Sons.  
Gordon & Thompson.

**Telegraph Offices and M'grs.**

Western Union, Mrs. L. H. Thompson,  
Manager.

**Telephone Exchanges & M'grs.**

Monroe Telephone Co., W. H. Norwood,  
Manager.

**Trust & Investment Companies.**

Union Real Estate Co.—E. C. Williams,  
Manager.  
Monroe Land Improvement Co., J. M.  
Fairley, Manager.

**Veterinary Surgeons.**

Watt Ashcraft.

**Water Company and Officers.**

City of Monroe, J. F. Carroll, Supt.

**Watches and Jewelry**

W. S. Krauss.  
W. J. Rudge Co.  
W. E. Linback.  
W. C. Ogburn, Jr.

**Wood-Working Shops.**

Monroe Manufacturing Co.  
J. Shute & Sons.

**Wholesale Grocers.**

Heath-Morrow Co.

**Coal and Wood.**

Monroe Wood Yard, J. W. Hinson, M'gr.

**WAXHAW.**

Population. 800.

**Town Officers.**

MAYOR—J. H. Seerest.  
CLERK—J. P. Garrison.  
TREASURER—J. P. Garrison.  
BOARD OF ALDERMEN—J. M. Niven, T.  
E. H. Stephenson, J. P. Garrison.  
CHIEF OF POLICE—L. W. Hagler.  
POSTMASTER—L. L. Fincher.  
R. R. AGENT—H. V. Smith.  
EXPRESS AGENT—H. V. Smith.

**Ministers and Churches.**

METHODIST—L. F. Stacey, Pastor.

**Hotels and Boarding Houses.**

H. F. Bivins,  
G. James,  
W. T. Godfrey & Co.

**Schools and Academies.**

WAXHAW NORMAL AND COLLEGIATE  
INSTITUTE—J. R. Walker, Principal; R.  
N. Nisbet, O. E. Cunningham, Miss Bessie  
Cheers, Assistants; Mrs. J. R. Walker,  
Music Teacher.

**Butchers and Dealers in Cattle.**

W. T. Godfrey & Co.  
G. James.

**Cotton Mills.**

RODMAN-HEATH COTTON MILL—J. L.  
Rodman, President; E. J. Heath, Vice-  
President; W. T. Wingate, Supt.

**Doctors.**

H. C. Heuston.  
J. V. Hunter.  
W. R. McCain.

**Druggists.**

L. E. Reaves.  
Eugene McLarty.  
Waxhaw Drug Co.  
Jackson Drug Co.

**General Merchandise.**

Rodman, Heath & Niven.  
Rodman, Heath & Co.  
A. W. Heath Co.  
Broom & Garrison.  
C. J. Hudson.  
R. J. Belk & Co.  
D. C. McDonald.  
W. R. McDonald.  
W. T. Godfrey & Co.  
John L. Walkup.  
S. J. McGiverts.

**Watches and Jewelry.**

W. F. Cheers & Co.

**Sales and Livery Stables.**

Rodman, Heath & Niven.  
A. W. Heath Co.

# VANCE COUNTY.

## County Seat, Henderson.

Formed in 1881 from Granville, Franklin and Warren counties. Named in honor of Zebulon B. Vance.

Area, 260 square miles.

POPULATION: 16,684. White males, 3,426; white females, 3,503. Foreign born, 82. Negro males, 4,696; negro females, 5,959. White males over 21 years, 1,700; negro males over 21 years, 1,842. White polls, 1,237; negro polls, 1,002.

Value of real estate, \$1,751,317, increase of \$165,878 over 1902. Value personal property, \$1,708,650, increase of \$610,624 over 1902, including 1,939 horses, 400 mules, 3 jacks, 14 goats, 3,672 cattle, 5,564 hogs, 429 sheep.

Property listed in 1903 by whites, \$3,242,337; by negroes, \$217,630.

No. Schools: White, 28; Colored, 29.

TAX RATE: County, 63c. on \$100.

POST OFFICES: Barepond, Bobbitt, Brockston, Carlton, Cokes, Dabney, Epsom, Gillburg, Greystone, HENDERSON, (c. h.), KITTRELL, MIDDLEBURG, Townsville, Watkins, Williamsboro, Woodworth.

PUBLIC ROADS: Worked by labor and taxation, 5c. on \$100 and 15c. poll (Henderson Township only); total last year, \$800. No. miles, 250.

### RAILROAD, TELEGRAPH AND EXPRESS COMPANIES:

Seaboard Air Line, 28.35 miles, assessed value . . . . .	\$566,509.18
Southern Railway, 7.06 miles, assessed value . . . . .	174,531.93
Henderson Telephone Company, 223.00 miles, assessed value . . . . .	1,650.48
Pullman Company, 20.00 miles, assessed value . . . . .	2,992.00
Western Union Telegraph Company, 176.00 miles, assessed value . . . . .	5,594.51
Henderson Lighting & Power Company, assessed value . . . . .	5,280.00
Southern Express Company, 35.41 miles, assessed value . . . . .	4,126.68
Union Tank Line Company, assessed value . . . . .	12,309.75

SUPERIOR COURT: January 25th, two weeks; April 18th, two weeks; October 17th, two weeks.

### COUNTY OFFICERS.

CLERK OF THE COURT—Henry Perry, Henderson.

REGISTER OF DEEDS—K. W. Edwards, Henderson.

SHERIFF—E. A. Powell, Henderson.

TREASURER—I. C. Bobbitt, Henderson.

SURVEYOR—W. H. Hood, Henderson.

CO. ATTORNEY—W. B. Shaw, Henderson.

CO. SUPT. HEALTH—H. H. Bass, Henderson.

SUPT. CO. HOME—Walter Huff, Henderson.

CO. BOARD OF EDUCATION—W. E. Gary, chairman, Henderson; Robert Southerland, Henderson; Thomas Taylor, Townsville.

CO. SUPT. SCHOOLS—Joseph C. Kittrell, Henderson.

CO. COMMISSIONERS—James Amos, (clm.), Henderson; P. A. Bobbitt, Bobbitts; John A. Fleming, Middleburg; H. T. Shanks, Williamsboro; H. W. Crews, Dabney.

CONSTABLES—D. C. Crabtree, Hender-

son; R. E. Overton, Kittrell; E. A. Lewis, Townsville.

CO. BOARD OF ELECTIONS—J. H. Bridgers, (clm.), Henderson; J. H. Parham, Epsom; W. W. Rowland, Henderson.

### Justices of the Peace.

HENDERSON TOWNSHIP—W. E. Gary, W. D. Burwell, R. J. Corbitt, N. H. Chavasse, W. H. Hart, I. B. Gary, B. W. Bramie, T. L. Jones, Frank Wortham, Henderson.

KITTRELL TOWNSHIP—C. H. Williams, W. W. Ellis, H. M. Hight, H. E. Crews, Thomas H. Crudup, Kittrell.

SANDY CREEK—R. H. Southerland, S. W. Duke, N. N. Tunstall.

MIDDLEBURG—J. K. Plummer, W. H. Parrish, C. A. Rose, H. M. Church.

NUTBUSH—T. A. Riggan, C. M. White.

TOWNESVILLE—N. D. Morton, J. M. B. Hunt, N. D. Boyd, D. S. Marrow, E. O. Taylor.

WILLIAMSBORO—R. A. Bullock, J. H. Rice.

DABNEY—J. U. Fleming, L. W. Burroughs, S. W. Greenway, J. B. Glover.



**Public School Teachers.**

Kittrell, Miss Lucy, Kittrell.  
 Davis, Miss Mary, Kittrell.  
 Furgerson, Miss Kate, Kittrell.  
 Cheatham, Miss Tazzie, Kittrell.  
 Cox, Miss Pearle, Watkins.  
 Ellis, Miss Nora, Henderson.  
 Edwards, Louis, Bearpoods.  
 Leach, Miss Nannie, Bobbitt.  
 Marrow, Miss Bessie, Henderson.  
 Shinks, Miss Mary, Henderson.  
 Clements, Miss Delle, Epsom.  
 Clifton, Miss Berdie, Cokes.  
 Rowland, Mrs. H. F., Middleburg.  
 Carroll, Mrs. Robbin, Middleburg.  
 Davis, Miss Willia, Townsville.  
 Morris, Miss Ruth, Woodworth.  
 White, Mrs. Boyd, Manson.  
 Evans, Miss Mamie, Williamsboro.  
 Mosely, Miss Lena, Henderson, R. F. D.  
 White, Miss Nannie, Williamsboro.  
 Hardy, Miss Mary, Oxford, R. F. D. No. 5.  
 Horner, W. D., Henderson.  
 Fuller, Miss Carrie, Dabney.  
 Hart, Miss Sudie, Dabney.  
 Bridges, Miss Eunice, Epsom.  
 Parker, Miss Eliza, Epsom.  
 Waters, W. T., Epsom.

**Physicians not in Towns.**

C. D. Wyche, Dabney.

**Schools and Academies.**

Carolina Normal Institute, Dabney.  
 Epsom High School, Epsom.

**Merchants not in Towns.**

Dickie Bros., Epsom.  
 S. W. Duke, Epsom.  
 J. J. White, Townsville.  
 D. A. Burwell, Townsville.  
 L. W. Burroughs, Dabney.  
 C. M. White, Enterprise.  
 H. M. Church, Brookston.  
 P. J. Stanback, Epsom.

**Cotton Mills.**

HENDERSON COTTON MILL, Henderson.  
 HARRIET COTTON MILL, Henderson.

**Cotton Gins.**

Henderson Ginning Co., Henderson.  
 C. W. Roney, Kittrell.  
 P. A. Bobbitt, Bobbitt.  
 R. H. Young, Bobbitt.  
 White Bros., Enterprise.  
 W. D. Rose, Axtel.  
 Wester Cotton Ginning Co., Henderson.  
 Beacon Bros., Henderson.

**Shippers of Produce.**

Continental Plant Co., Kittrell.  
 Alfred Plummer, Middleburg.  
 W. T. Cheatham, Henderson.  
 Wm. Buchanan, Henderson.  
 A. J. Cheek, Henderson.

**HENDERSON.**

Population, 3,746; white, 1,852; colored, 2,194.

No. white polls, 287.

No. colored polls, 181.

Tax rate, 90c. on \$100.

Bonded debt, \$18,000.

**Town Officers.**

MAYOR—R. J. Southerland.  
 CLERK—H. T. Powell.  
 TREASURER—W. D. Burwell.  
 TAX COLLECTOR—T. R. Manning.  
 CHIEF OF POLICE—J. H. Mahone.  
 HEALTH OFFICER—John Hill Tucker.  
 BOARD OF ALDERMEN—M. Dorsey, W. A. Hunt, W. W. Rowland, C. J. Smith, John A. Gill, M. H. Stone, W. D. Burwell, L. W. Barnes.  
 PUBLIC SCHOOLS—J. T. Alderman, Supt.  
 POSTMASTER—Pryce T. Jones.  
 R. R. AGENTS—E. B. Brady, S. A. L.; W. W. Morris, So. Ry.  
 EXPRESS AGENT—A. J. Cheek.

**Ministers and Churches.**

METHODIST PROTESTANT—A. G. Dixon, Pastor.  
 METHODIST—N. N. Nash, Pastor; J. E. Bristow.  
 PRESBYTERIAN—J. H. Hinderlite, Pastor.  
 H. A. Draper.  
 BAPTIST—J. D. Larkins, Pastor.  
 EPISCOPAL—J. E. Ingle, Rector.

**Hotels and Boarding Houses.**

Massenburg Hotel.  
 Clements House.  
 Miller House.  
 Robards House.

**Schools and Academies.**

MAPLEHURST.  
 HENDERSON GRADED SCHOOL.  
 HENDERSON NORMAL & INDUSTRIAL INSTITUTE, (col.)

**Hotels and Boarding Houses.**

Manning House.  
 Gregory House.  
 Sturges House.

**Cemeteries and Supts.**

Elmwood.

**Auctioneers.**

R. R. Satterwhite.  
 J. L. Currin.

**Bakers.**

J. R. Carter & Co.

**Banks and Bankers.**

THE CITIZENS BANK—J. B. Owen, President; W. A. Hunt, Cashier. Capital, \$98,200.

**Barber Shops.**

W. O. Outlaw.  
 D. M. Hawkins.  
 L. A. Keller.

**Blacksmith Shops.**

Wm. Merrimon.  
 B. F. Ellington.  
 Morton Wood.  
 H. A. Draper.

**Boots and Shoe Shops.**

J. Speed & Co.  
Hart & Son.  
W. H. Harris.  
Clarke & Bro.

**Brokers.**

Southern Grocery Co.  
W. S. Parker & Co.  
D. H. Mangum.  
Mike Collins.  
J. L. Powell.

**Butchers and Dealers in Cattle.**

City Market.  
J. W. Beck.  
C. H. Ross.  
R. A. Payne & Son.  
W. W. Reavis.

**Books and Stationery.**

W. T. Whitten & Co.  
E. Stephens.

**Brick M'f'rs and Dealers.**

J. T. E. Hoover & Co.

**Bicycle Dealers.**

W. W. Parker.  
W. E. Moss.  
W. T. Whitten & Co.

**Carriage Manufacturers.**

Corbitt Buggy Co.  
A. E. Smerdon.

**Casket M'f'rs and Dealers.**

A. T. Barnes.  
D. W. Hardee.  
R. K. Daniel & Son.

**Contractors and Builders.**

K. W. Coghill.  
R. Bunn.  
R. R. Pinkston.

**Clothing, Hats and Men's Furnishings.**

L. W. Barnes.  
S. Watkins.  
B. Aronson.  
The Burroughs-Powell Co.

**Coal and Wood.**

J. S. Poythress.  
Henderson Ice and Cold Storage Co.  
Henderson Ice Co.  
I. J. Young.

**Chamber of Commerce.**

HENDERSON CHAMBER OF COMMERCE.  
—J. B. Owen, Pres.; W. A. Hunt, Treas.

**Cotton Buyers.**

Parham Bros. Supply Co.  
Alex. Cooper.  
D. Y. Cooper.  
James H. Lassiter & Co.  
H. Beacom.  
B. P. Alston.  
Burroughs-Powell Co.  
Silas Powell.  
Wester Cotton Ginning Co.  
Henderson Ginning Co.

**Dealers in Carriages.**

Cooper Warehouse Co.  
Harris Warehouse Co.  
Parham Bros. Supply Co.  
Beacom Bros.  
Corbitt Buggy Co.  
The Burroughs Powell Co.  
Watkins Hardware Co.

**Dealers in Ice.**

Henderson Ice and Cold Storage Co.

**Dealers in Tobacco.**

American Tobacco Co.  
J. P. Taylor & Co.  
C. A. Lewis & Co.  
W. H. Hart.  
W. E. Gary & Co.  
Cooper Warehouse Co.  
O. Davis.  
Harris, Gooch & Co.  
S. P. Cooper.

**Dentists.**

F. S. Harris.  
E. B. Tucker.  
F. A. Macon.

**Doctors.**

F. R. Harris.  
A. S. Pendleton.  
W. J. Juda.  
H. H. Bass.  
G. A. Coggeshall.  
J. H. Tucker.

**Druggists.**

P. H. Thomas & Bro.  
M. Dorsey.  
W. W. Parker.  
Eagle Pharmacy.

**Dress-Makers.**

Mrs. K. W. Coghill.  
Mrs. Ed. Young.  
Mrs. Fanny Smith.  
Mrs. J. P. Poythress.

**Dry Goods and Notions.**

The Burroughs-Powell Co.  
Thomas & Newcomb.  
S. Watkins.  
James H. Lassiter & Co.  
Davis & Watkins.  
H. Thomason.  
The Teiser Co.  
Beacom Bros.

**Electric Companies & Officers.**

HENDERSON LIGHTING AND POWER CO.—J. H. Bridgers, Supt.

**General Merchandise.**

H. Thomason.  
Parham Bros. Supply Co.  
Beacom Bros.  
S. Watkins.  
Davis & Watkins.  
George E. Perry.  
J. M. Burnett.  
E. C. Edwards & Co.  
Charles J. Smith.  
S. F. Teiser.  
B. Roth.

J. Smolinsky.  
Eugene Thorne.  
Hatem Bros.  
The Burroughs-Powell Co.

**Grist Mills.**

Powell & Beckham.  
O. O. Young.  
Silas Powell.  
Eugene Faulkner.  
Frank Gill.  
H. Harris.

**Hardware Dealers.**

Watkins Hardware Co.  
Daniel & Co.  
James A. O'Neill & Son.

**Harness M'f'rs and Dealers.**

L. T. Howard.  
The Burroughs Powell Co.

**Hides and Pelts.**

George E. Perry.  
W. W. Reavis.  
R. A. Payne & Son.  
L. T. Howard.  
C. J. Smith.

**Insurance Agencies.**

Henry Perry.  
H. T. Powell.  
R. S. McCoin.  
Citizens Bank.  
J. L. Currin.

**Lawyers.**

A. C. Zollicoffer.  
W. B. Shaw.  
T. T. Hicks.  
H. T. Powell.  
A. J. Harris.  
T. M. Pittman.  
R. S. McCoin.  
George A. Harrell.  
J. H. Bridgers.  
J. C. Kittrell.  
J. Y. Eaton, (col.)

**Laundries.**

W. T. Rowland.

**Lumber M'f'rs and Dealers.**

R. H. Sutherland.  
D. P. Ayscue.  
R. R. Pinkston.

**Marble Works.**

Barnes Marble Works.

**Milinery and Fancy Goods.**

Miss Rosa Thomas.  
James H. Lassiter & Co.  
Davis & Watkins.  
Mrs. N. Lehman.

**Machine Shops.**

R. R. Pinkston.

**Newspapers and Editors.**

GOLD LEAF—Thad R. Manning, Editor.  
HERALD—D. E. Aycock.

**Photographers.**

A. H. Houff.

**Ret'l Grocers.**

R. B. Powell.  
J. D. Stallings.  
W. H. Wester.  
C. A. Harris.  
R. L. Wester.

**Real Estate Agents.**

J. T. Jones.  
R. S. McCoin.  
J. L. Currin.  
I. C. Rowland.

**Sales and Livery Stables.**

R. J. Southerland.  
R. J. Marston.  
W. W. Swain.  
W. W. Reavis.

**Saloons.**

HENDERSON DISPENSARY—Commissioners: J. H. Bridgers, E. G. Butler, J. A. Kelly, Manager, J. S. Burwell; Clerk, O. S. Falkener.

**Shingle Dealers.**

J. B. Watkins.  
J. S. Poythress.  
R. H. Sutherland.

**Stoves and Tinware.**

J. Ed. McCraw.  
W. T. Carter.  
Watkins Hardware Co.  
Daniel & Co.

**Tanners.**

L. T. Howard.

**Tailor Establishments.**

J. W. White.

**Telegraph Offices and M'grs.**

WESTERN UNION TEL. CO.—A. H. Cheek, Manager.

POSTAL TEL. CO.—J. E. McCraw, M'gr.

**Telephone Exchanges & M'grs.**

VIRGINIA AND CAROLINA TELEPHONE CO.—F. C. Toepleman, Manager.  
HENDERSON TELEPHONE CO.—F. C. Toepleman, Manager.

**Timber Dealers.**

R. R. Pinkston.  
R. H. Sutherland.

**Water Company and Officers.**

HENDERSON WATER CO.—J. H. Bridgers, Supt.

**Watches and Jewelry**

E. E. Hight & Co.  
W. J. Powell.  
George Wyckoff.

**MIDDLEBURG.**

Incorporated in 1881.

Population, 169.

Tax rate, 1-12 of 1 per cent.

**Town Officers.**

MAYOR—L. R. Crocker.  
CLERK—R. L. Bennett.

TREASURER—R. W. Kearney.  
 BOARD OF ALDERMEN—R. W. Kearney,  
 R. L. Bennett, C. L. Pegram, Wm. Reavis.  
 CITY PUBLIC SCHOOLS—Mrs. Hattie  
 Rowland, Mrs. Robbin Carroll, Principals.  
 SCHOOL COMMITTEE—I. K. Plummer, C.  
 A. Rose.  
 POSTMISTRESS—Mrs. Rebecca Watkins.  
 R. R. AGENT—R. C. Watkins.  
 EXPRESS AGENT—R. C. Watkins.

### Ministers and Churches.

METHODIST—N. N. Nash, Pastor.  
 BAPTIST—W. R. Cullom, Pastor.  
 EPISCOPAL—Rev. Mr. Joyner, Rector.

### Doctors.

Wm. McAllister.

### General Merchandise.

Pegram, Crocker & Co.  
 H. M. Church.

### KITTRELL.

Incorporated in 1885.  
 Population, 198.  
 Tax rate, 25c. on \$100.

### Town Officers.

MAYOR—R. M. Person.  
 ATTORNEY—F. T. Hicks.

CHIEF OF POLICE—W. E. Hight.  
 BOARD OF ALDERMEN—J. B. Ellis, J.  
 M. Woodlief, W. H. Finch.  
 POSTMASTER—J. E. Smith.  
 R. R. AGENT—J. L. Reid.  
 EXPRESS AGENT—J. L. Reid.

### Ministers and Churches.

ST. JAMES—(Episcopal)—Rev. Mr. Lon-  
 don, Rector.  
 METHODIST—A. L. Ormond.  
 PROTESTANT METHODIST—G. W.  
 Holmes, Pastor.

### Doctors.

J. P. Sugg.  
 Dr. Ferrabee.

### General Merchandise.

G. A. Kittrell & Co.  
 J. M. Woodlief.  
 Hedgepeth & Finch.  
 Ira T. Hunt.  
 J. H. Thorpe & Co.  
 W. H. Finch.

### Lumber Plants.

C. L. Blacknall.  
 T. H. Crudup.

### Nurserymen.

Continental Plant Co.

## WAKE COUNTY.

### County Seat, Raleigh.

Formed in 1770 from Orange, Johnston and Cumberland counties. Named in honor of the maiden name of Governor Tryon's wife, Estler Wake.

Area, 500 square miles.

POPULATION: 54,623. White male, 15,095; white females, 15,178. Foreign born, 219. Negro males, 11,697; negro females, 12,661. White males over 21 years, 7,714; negro males over 21 year, 5,086. White pol's, 4,749; negro polls, 2,402.

Value of real estate, \$9,904,356, increase of \$1,998,668 over 1902. Value personal property, \$3,966,204, increase of 437,631 over 1902, including 3,214 horses, 3,841 mules, 2 jacks, 281 goats, 9,946 cattle, 17,331 hogs, 909 sheep, 37 dogs.

Property listed in 1903 by whites, \$13,112,712; by negroes, \$756,758; by Indians, \$990. No. Schools: White, 100; Colored, 70.

TAX RATE: County, 23 2/3c. on \$100 and 38c. poll bridges and roads, 12 1/2c. and 38c. poll; school bonds, 6c. and 18c. poll; graded schools, 20c. and 60c. poll. Bonded debt, \$47,000. No. iron bridges, 7.

POST OFFICES: APEX, Auburn, Ballentines Mills, Bangor, CARY, Christic, Cosma, Eagle Rock, Enno, Falls, Flint, Forestville, Fuquay Springs, GARNER, Godsey, Harts-ville, Hickory Grove, Holly Springs, Lillian, Lu!, McCullers, Method, Millbrook, MORRISVILLE, Nazareth, Nero, Neuse, NEW HILL, Peace, Pernel, RALEIGH, (c. h.), Rogers Store, Rolesville, Sears, Vanteen, Wakefield, WAKE FOREST, Wendell, WEST RALEIGH, Willow Springs, Wyatt, Yates.

R. F. D. ROUTES: Raleigh, Nos. 1, 2, 3, 4, 5. Apex, Nos. 1, 2, 3. Wake Forest, Nos. 1 and 2. Cary, No. 1. McCullers, No. 1. Wakefield, No. 1. Garner, No. 1.

PUBLIC ROADS: J. C. Ellington, Raleigh, Supt. Raleigh District, Alf. Jones, Su-  
 pervisor; Northern District, I. M. Bailey, S upervisor; Southern District, A. R. Hollo-

way, Supervisor. Worked by law of 1903. About 75 overseers. Convicts used. Tax, 12½c. on \$100 and 38c. poll. Total tax last year, \$23,456.35.

**RAILROAD, TELEGRAPH AND EXPRESS COMPANIES:**

North Carolina, 27.52 miles, assessed value . . . . .	\$806,871.09
Seaboard Air Line, 43.39 miles, assessed value . . . . .	867,048.80
Southern Railway (1-3 interest Union Station), assessed value . . . . .	10,000.00
Henderson Telephone Company, 18.00 miles, assessed value . . . . .	133.38
Standard Gas and Electric Company, assessed value . . . . .	17,318.00
Pullman Company, 63.00 miles, assessed value . . . . .	9,424.78
Western Union Telegraph Company, 593.16 miles, assessed value . . . . .	18,854.77
Southern Express Company, 73.62 miles, assessed value . . . . .	8,579.56
Cape Fear & Northern, 18.00 miles, assessed value . . . . .	70,347.71
Raleigh & Cape Fear, 20.00 miles, assessed value . . . . .	145,833.36
Union Tank Line Company, assessed value . . . . .	12,309.75
Cudahy Milwaukee Refrigerator Line, assessed value . . . . .	303.00
Western Refrigerator Line Company, assessed value . . . . .	42.00

**SUPERIOR COURT:** January 11th, two weeks; February 29th, two weeks, civil cases only; March 28th, two weeks; April 25th, three weeks, civil cases only; July 11th, two weeks; September 26th, two weeks; October 24th, three weeks, civil cases only.

**COUNTY OFFICERS.**

**CLERK OF THE COURT**—Wm. M. Russ, Raleigh.

**SHERIFF**—M. W. Page, Morrisville.

**REGISTER OF DEEDS**—J. J. Bernard, Raleigh.

**TREASURER**—B. P. Williamson, Raleigh.

**CORONER**—T. M. Jordan, Raleigh.

**SURVEYOR**—George W. Atkinson, Raleigh.

**STANDARD-KEEPER**—F. H. Lumsden, Raleigh.

**CO. ATTORNEY**—Bart. M. Gatling, Raleigh.

**CO. SUPT. HEALTH**—J. J. L. McCullers, McCullers.

**SUPT. CO. HOME**—W. G. Allen, Raleigh.

**PUBLIC ADMINISTRATOR**—Leo. D. Heartt, Raleigh.

**CO. SUPT. SCHOOLS**—W. G. Clements, Morrisville.

**CO. BOARD OF EDUCATION**—Thomas Johns, (chm.), Auburn; J. L. Foster, Raleigh; Burrell S. Franklin, Raleigh, R. F. D.; S. F. Mordecai, Raleigh, Attorney.

**CO. COMMISSIONERS**—A. H. Green, (chm.), Raleigh; J. D. Allen, Raleigh, R. F. D. No. 4; Eli Scarboro, Eagle Rock; J. W. Pogram, Panther Branch; W. A. Ellington, Ewing.

**CO. BOARD OF ELECTIONS**—Bart. M. Gatling, (chm.), Raleigh; W. C. Brewer, Wake Forest. (No appointment by Republicans.)

**CONSTABLES**—Raleigh Township, John R. Upchurch, Raleigh; Swift Creek, Rufus L. Powell, Massey; House Creek, Nathan Warren, Raleigh; Barton's Creek, H. M. Bynum, Bangor; New Light, John N. Rochelle, New Light; Oak Grove, Q. B. Gullie, Nero; White Oak, Jos. H. Sears, Apex; Cary R. H. Horton, Massey; Panther Branch, G.

P. Partin, Jr., Gulley's Mill; Cedar Fork, E. M. Ellis, Morrisville; Holly Springs, J. R. Carter, Holly Springs; St. Mary's, J. N. N. Smith, Garner; Maik's Creek, Freeman Liles, Eagle Rock; Middle Creek, W. F. Stuart, Christie; Buckhorn, C. C. Olive, New Hill; Little River, H. P. Gill, Wakefield; Neuse, Wm. H. Deen, Millbrook; St. Matthews, T. E. Daniels, Raleigh, R. F. D. No. 2; Wake Forest, P. E. Fowler, Wake Forest.

**Justices of the Peace.**

**BARTON'S CREEK TOWNSHIP**—D. C. Beck, Beck; J. D. Allen, Raleigh; R. D. Honeycutt, Raleigh; David Vaugnan, Flint; Louis L. Brogden, Bangor; J. T. Hunter, Falls.

**BUCKHORN**—B. B. Freeman, New Hill; R. C. Patrick, Peace; John T. Judd, Enno; J. J. Edwards, New Hill; J. T. Adams, Holly Springs; D. A. Baker, H. W. Hollerman.

**CARY**—H. B. Jordan, Larry B. Woodall, A. E. Stone, Donald Campbell, W. G. Crowder, Cary.

**CEDAR FORK**—J. W. Parker, J. P. Sorrell, Morrisville; A. B. Lynn, Solomon King, Kelvin Grove, J. K. Gibson, B. H. Marcom, Morrisville.

**HOLLY SPRINGS**—Walter L. Norris, Holly Springs; J. D. Marcom, Holly Springs; J. F. Ballentine, Cosma; F. K. Godwin, Holly Springs; W. D. Burt, Holly Springs.

**HOUSES CREEK**—A. M. Thompson, Sion H. Smith, J. G. Harward, Raleigh; R. M. Horton, Metford; J. N. Carpenter, Flint; John G. Sanders, Raleigh; George L. B. Penny.

**LITTLE RIVER**—E. S. Horton, Wakefield; W. W. Pace, C. Dennis Jones, Hickory Grove; J. M. Whitley, Amos Dean,



Wakefield; L. Y. Baker, Hartsville; S. P. Green, Wakefield; S. C. Chamblee, Rolesville; J. T. Haywood, Rolesville; Sam W. Harris.

MARK'S CREEK—W. A. Liles, Wendell; F. M. Ferrell, Eagle Rock; E. T. Scarboro Eagle Rock; B. W. Todd, Wendell; L. L. Doub.

MIDDLE CREEK—Louis H. Smith, Sippahaw; Geo. M. McCullers, Raleigh; W. H. Holland, Christie; J. E. Stinson, Willow Springs; J. Arch Smith, Sippahaw; J. D. Ballentine, Sippahaw; R. P. Stuart, Christie; R. S. Barham, Sippahaw; B. K. Partin Myatt's Mill.

NEUSE RIVER—John J. Dunn, P. A. Dunn, Neuse; F. J. Holloway, Raleigh; R. H. Ferguson, Millbrook; S. D. Harp, Raleigh.

NEW LIGHT—W. H. Chappell, New Light; P. R. Jones, B. F. Lawrence, W. H. O'Brien, Beck; J. M. Estes, New Light; A. B. Lassiter, New Light; W. J. Simpson, W. T. Morton, Pernel; J. H. Keith, North Side, Granville; A. L. Lyman, Pernel.

OAK GROVE—M. S. Chandler, J. H. Lynn, Kelvin Grove; J. W. Patterson, Nero, J. C. Nichols, James E. Parham, Robert H. Shaw, Davton; W. D. Peed, Roger's Store; Claudius Bevers.

PANTHER BRANCH—Willis P. Turner, Rands Mill; Frank H. Smith, Myatts Mill; James Adams, Banks; A. T. Smith, Myatts Mill; George P. Partin, Raleigh; J. Wiley Jones.

RALEIGH—Graham Haywood, R. L. Heflin, J. M. Norwood, V. Royster, Thomas Badger, Wm. H. Hood, M. N. Amis, W. P. Bateheler, D. C. Smith, R. H. Brooks, M. B. Barbee, W. G. Forsythe, W. R. Macey, C. A. Separk, A. E. Glenn, E. A. Womble, R. G. Reid, J. J. Bernard, Raleigh.

ST. MARY'S—C. N. Allen, Auburn, Alex. Snellings, Jos. T. Broughton, H. D. Rand, Garner; Thomas Johns, Auburn; Geo. Mitchell, J. D. Johnson, Garner.

ST. MATTHEWS—N. W. Poole, Pett; John C. Baugh, Raleigh; Melvin Pool, Auburn; Sidney Partin, Sanders Gattis, Eugene Bartholomew, Raleigh.

SWIFT CREEK—A. S. Morgan, McCullers; James F. Cain, Method; W. Rufus Stephenson, Raleigh; J. S. Patrick, Percy G. Adams, Burrell S. Franklin, Robert Pierce, Massey; J. M. Franklin, Raleigh.

WAKE FOREST—G. W. Davis, Wake Forest; J. A. Hartsfield, Forestville; M. Purefoy, Wake Forest; R. S. Williams, Rolesville; Chas. D. Pace, Rolesville; S. J. Allen, Wake Forest; C. R. Debnam, Rolesville; Wiley D. O Neal.

WHITE OAK—J. S. Baucum, W. C. Hunter, Apex; W. C. M. Yates, Ewing; John C. Burns, W. T. Beckwith, Apex; H. B. Holland, Apex.

#### Public School Teachers.

Lawrence, N. E., Creedmore.  
Passmore, Miss Julia, Cary.  
Ferrell, Miss Etta, Eagle Rock.  
Upchurch, Miss Hattie, Morrisville.  
Perry, Miss Mary, R. F. D. No. 1, Raleigh.

O'dham, Miss Jane T., Auburn.  
Vernon, Miss C. E., Wake Forest.  
Holland, J. C., Christie.

Leach, Miss Floy, R. F. D. No. 1, McCul-cers.

Barbee, Fred Q., Cary.  
Edwards, C. E., Morrisville.  
White, J. M., Apex.

Flowers, A. R., Wendell.  
Barbee, T. H., Morrisville.  
Goodwin, J. P., R. F. D. No. 2, Apex.

Adams, M. A., Auburn.  
Freeman, Miss Maude, Forestville.  
Simpson, W. J., R. F. D. No. 1, Wake Forest.

Elen, H. M., East Durham.  
Pridgen, Miss Kate, R. F. D. No. 5, Raleigh.

Bryan, Miss Alice, Garner.  
Jones, A. P. P., R. F. D. No. 4, Raleigh.  
Hodge, A. R., Eagle Rock.

Hodge, W. F., R. F. D. No. 5, Raleigh.  
Champion, J. D., Chalk Level.  
Penny, I. L. B., Lillian.

Yates, Miss Anna, R. F. D. No. 3, Raleigh.

Penny, G. L. B., R. F. D. No. 1, Raleigh.

Ranes, N. L., Rolesville.  
Williams, Miss Martha, R. F. D. No. 3, Raleigh.

Sentelle, R. E., Wakefield.  
Utley, W. W., R. F. D. No. 2, Apex.  
Ferguson, Miss Iola, East Durham.

Franklin, Miss Stella, R. F. D. No. 4, Raleigh.

Pool, Miss Lelia, Auburn.  
Nance, Miss Daisy, Stern.  
Stallings, D. H., R. F. D. No. 4, Durham.

Turner, Miss Clare, Garner.  
Lawrence, Miss Bertha, Corinth.  
Lankford, Miss Marie, Wake Forest.

Utley, Iurbert H., Cardenas.  
Ray, Miss Alice, Rogers' Store.  
Weathers, Miss Allie, Eagle Rock.

Robertson, Miss Lelia, Eagle Rock.  
Sherwood, A. C., Flint.  
Weathers, Miss Hattie, Eagle Rock.

Avent, Miss Effie, R. F. D. No. 1, Raleigh.

Signan, Mrs. E., Wake Forest.  
Edwards, Miss Lena, New Hill.  
Hartsfield, Miss Sue, Wyatt.

Franklin, Miss Minnie, R. F. D. No. 4, Raleigh.

Booker, Miss Earnie, Raleigh.  
O'ive, Miss Foy, Apex.  
Lawrence, Mrs. L. J., R. F. D. No. 1, Creedmore.

Burt, Raymond, Ballentine's Mill.  
Johnson, Miss Stella, Garner.  
Rollins, Miss Etta, Enno.

Judd, W. A., Enno.  
Buffalo, Miss Agnes, Garner.  
Pulley, Miss Annie, Eagle Rock.

Paschal, Mrs. Reddish, R. F. D. No. 1, Raleigh.

Dicks, Miss E. E., Raleigh.  
Hunter, Miss N. W., Oxford.  
Blalock, Mrs. Chloe, Raleigh.

Utley, Miss Lizzie H., Apex.  
Kelley, Miss Sue, R. F. D. No. 3, Henderson.

Harper, Miss Pearl, Wakefield.  
Crowder, J. T., Cary.  
Williams, J. R., Apex.  
Allen, Miss Elizabeth, Goldsboro.  
Holloway, Miss Lillie, North Side.  
Kelley, Miss Rosa, Rolesville.  
Whitley, Mrs. Helen P., Wakefield.  
Moss, Miss Clyde B., Wendell.  
Lanneau, Miss Mary F., Wake Forest.  
Mangum, Mrs. J. W., R. F. D. No. 1, Wake Forest.

Edwards, Miss Rosa, Eagle Rock.  
Stradley, Mrs. M. A., Oxford.  
Smith, H. Y., Holly Springs.  
Edmondson, Miss Mary W., Littleton.  
England, Miss Verna, Raleigh.  
Parham, Mrs. L. O., Dayton.  
Burt, Miss Stella, Ballentine's Mills.  
Turner, Miss Mamie C., Garner.  
Cameron, W. P., Ro esville.  
Lanneau, Miss Sophie, Wake Forest.  
Stephens, W. T., R. F. D. No. 3, Raleigh.

Wood, Miss Fannie B., Raleigh.  
McCullers, Miss Claudia, McCullers.  
Powell, Miss Lucy, Auburn.  
Perry, Miss Lizzie, Wake Forest.  
Brooks, C. V., Apex.  
Farmer, Miss Fannie M., Fuquay Springs.  
Penny, Miss Alice, Penny.  
Upchurch, C. A., Cary.  
Guess, Miss Maude, Cary.  
Ray, W. D., R. F. D. No. 1, Wake Forest.  
Olive, Miss Daisy, Apex.  
Bledsoe, Mrs. Sarah E., Bangor.  
Johnson, Miss Ella, Willow Springs.  
Robbins, Miss Jane B., Raleigh.  
Harris, Miss Eugenia, Wake Forest.  
Oive, P. W., Apex.  
Thompson, Miss Ida S., Durham.  
Turner, J. M., Rand's Mill.  
Abernethy, Miss Annie, Eagle Rock.  
Doub, L. L., Shotwell.  
Ray, Mrs. W. L., Neuse.  
Council, Miss Bettie, R. F. D. No. 1, Apex.

Marcom, J. D., Holly Springs.  
Stell, Miss Mamie, Pett.  
Dillard, Mrs. Mittie, Flint.  
Ferguson, Miss Kate, Neuse.  
Faucett, Miss Emma, Durham.  
Adams, Alonzo, Willow Springs.  
Adams, Miss Valie, Willow Springs.  
Montague, Miss Nellie, Garner.  
Ray, Miss Minnie E., Rogers' Store.  
Keith, Miss V. C., R. F. D. No. 1, Wake Forest.

Taylor, Miss Daysie, Durham.  
Fuquay, Miss Callie, Fuquay Springs.  
Turner, Miss Annie J., Creedmore.  
Adams, Miss Nellie, Willow Springs.  
Smith, Miss Bertha, R. F. D. No. 3, Raleigh.

Estis, Mrs. Utora, Pernell.  
Taylor, Miss Ora, R. F. D. No. 3, Raleigh.

Young, Joe, R. F. D. No. 1, Raleigh.  
Young, Miss Venellie, Flint.  
Stephenson, Miss Sarah, Cary.

Taylor, Miss Mamie, R. F. D. No. 3, Raleigh.

Johnson, Miss Chloce, Garner.  
Maynard, Miss Viola, Cary.  
Bledsoe, Numa, Bangor.  
Sorrell, Miss Nannie A., Morrisville.

### Ministers not in Town.

BAPTIST—M. A. Adams, Auburn; C. V. Brooks, Apex; W. Y. Clappell, Flint; A. D. Hunter, Cary, W. M. Jackson, Flint; H. W. Norris, Cosma; A. A. Pippin, Wakefield; C. A. Upchurch, Apex; J. M. White, Apex; J. L. Martin, T. B. Davis, Raleigh; Z. W. Wheelless, Grissom; W. C. Olive, Apex; J. M. Holleman, Apex; J. A. Coppedge, Wakefield; B. D. Edwards, Fuquay Springs; J. H. Hutchinson, Raleigh.

METHODIST—G. R. Rood, Millbrook.

PRIMITIVE BAPTIST—G. B. Powell, Pernell, W. A. Simpkins, Raleigh.

CATHOLIC—Father Price, Father O'Brien, Father Irwin, Nazareth; Father Stapleton, of Goldsboro, with headquarters at Nazareth.

### Merchants not in Towns.

S. C. Pool, Raleigh.  
Troy Pool, Auburn.  
Samuel Watts, Auburn.  
C. E. Gower, Auburn.  
Martin Herndon, Apex.  
Burns & Wilson, Raleigh, R. F. D. No. 4.  
A. V. Bancroft & Co., Apex.  
H. C. Olive Co., Apex.  
Hudson & Seagroves, Apex.  
A. T. Stevens, Ballentines Mill.  
R. I. Ray, Bangor.  
L. J. Gulley & Son, Gulley's Mill.  
D. M. Keith, Beck.  
R. F. Keith, Beck.  
W. H. Sherron, Beck.  
J. C. Holland, Christie.  
Sorrell & Booth, Cary.  
J. L. Anderson, Eagle Rock.  
H. G. Perry, Eagle Rock.  
M. G. Honeycutt, Eagle Rock.  
H. H. Knight, Eagle Rock.  
J. A. & H. D. Nowell, Eagle Rock.  
George E. Robertson, Eagle Rock.  
Freeman Liles, Eagle Rock.  
S. B. Holleman & Bros., Enno.  
V. J. Batchellor & Co., Ewing.  
W. B. Johnson & Co., Ewing.  
E. M. Lassiter, Ewing.  
W. B. Johnson, Ewing.  
Z. Fonvielle, Falls.  
J. L. Gill & Co., Falls.  
E. O. Penny, Falls.  
J. S. Bailey, Falls.  
S. W. Thompson, Falls.  
J. H. Lee, Falls.  
J. C. Ballentine & Co., Cosma.  
F. Holloway, Flint.  
J. T. Holloway, Flint.  
W. C. Jones, Flint.  
A. M. Sorrell, Flint.  
Moses Fort, Forestville.  
W. G. Pearson, Forestville.  
Allie Hartshorn, Forestville.  
I. S. Bagwell & Co., Garner.  
G. W. Carroll, Garner.

George B. Montague, Garner.  
 George Allen, Garner.  
 H. D. Rand, Garner.  
 Barbee & Montague, Garner.  
 B. S. Pleasant, Garner.  
 J. Barbee, Garner.  
 Mal. Penny, Garner.  
 J. J. Bagwell, Garner.  
 Neal Dupre, Garner.  
 J. J. Jordan, Gulleys Mill.  
 C. W. Mitchell, Hartsville.  
 John Underhill, Hartsville.  
 F. J. Bass, Hickory Grove.  
 C. B. Liles, Hickory Grove.  
 J. W. Underhill, Hickory Grove.  
 M. L. Perry, Hickory Grove.  
 T. W. Powell, Holly Springs.  
 M. C. Sorrell, Holly Springs.  
 W. Cross, Holly Springs.  
 J. R. Carter, Holly Springs.  
 A. Powell & Son, Holly Springs.  
 R. M. Jones & Bro., Kelvin Grove.  
 J. H. Lynn, Kelvin Grove.  
 C. C. Colclough, Lillian.  
 W. A. Beck, Lillian.  
 Anderson Cower, Lemay.  
 C. T. Horton, Lul.  
 Felix Banks, McCullers.  
 A. S. Morgan, McCullers.  
 J. S. Patriek, Raleigh, R. F. D. No. 4.  
 Robert Picee, Massey.  
 J. P. Woods, Raleigh, R. F. D. No. 4.  
 S. K. Jones, Massey.  
 Osborne Branch, Method.  
 Berry O'Kelly, (col.), Method.  
 P. B. Barbee, Method.  
 W. H. Dean, Millbrook.  
 N. G. Sanderford, Millbrook.  
 W. H. Carpenter, Morrisville.  
 J. Q. Adams, Morrisville.  
 A. J. Blalock, Myatts Mill.  
 J. D. Love, Willow Springs.  
 Marshall Partin, Myatts Mill.  
 R. T. Johnson, Myatts Mill.  
 Lynn B. Johnson, Myatt's Mill.  
 A. B. Johnson, Myatts Mill.  
 J. L. Myatt, Myatts Mill.  
 A. J. Honeycutt, Neuse.  
 W. L. Ray, Neuse.  
 J. W. Reddish, Neuse.  
 Q. B. Gullie, Nero.  
 W. R. Barker, New Hill.  
 C. J. Bright, New Hill.  
 T. R. Lashly, New Hill.  
 Welch Bros., New Hill.  
 A. L. Wilson, New Hill.  
 E. A. W. Husketh, New Light.  
 D. M. Keith, New Light.  
 Keith Bros., New Light.  
 B. M. Medlin, New Light.  
 R. P. Privett, New Light.  
 G. S. Catlett, Pernel.  
 J. W. Mangum, Pernel.  
 Mrs. G. T. Pleasants, Pernel.  
 W. H. Sherron, Jr., Pernel.  
 Hester & Pool, Pett.  
 H. H. Stell, Rolesville.  
 T. S. Jones, Pett.  
 J. A. Matthews, Pilot.  
 House & Paschal, Raleigh, R. F. D. No. 2.  
 J. P. Wood, Raleigh.

Kemp B. Johnson, Raleigh.  
 R. S. Rogers, Raleigh.  
 Thomas Tyson, Raleigh.  
 R. H. Utley, Raleigh.  
 Nathaniel Warren, Raleigh.  
 D. M. Edwards, Raleigh.  
 Hugh Shaw, Raleigh.  
 J. T. Edwards, Raleigh.  
 J. T. Goodwin, Raleigh.  
 H. H. Knight, Raleigh.  
 T. Q. Gattis, Raleigh.  
 Robert Burns, Raleigh.  
 J. G. Dunn, Raleigh.  
 Wm. Ellerbee, (col.), West Raleigh.  
 Willis Groves, Raleigh.  
 W. P. Carlton, Falls.  
 J. S. Hailey, Raleigh.  
 W. H. Overby, Raleigh.  
 W. S. Turner, Raleigh, R. F. D. No. 3.  
 A. T. Alexander, Raleigh.  
 Sallie Alexander, Raleigh.  
 S. D. Harp, Raleigh.  
 L. L. Brogden, Rogers Store.  
 W. A. Pugh, Rogers Store.  
 Rand & Buffalo, Rands Mill.  
 Smith & Smith, Rands Mill.  
 R. A. Freeman, Rolesville.  
 A. J. Watkins, Rolesville.  
 M. G. Watkins, Rolesville.  
 J. H. Mitchell & Co., Rolesville.  
 W. C. Arnold, Rolesville.  
 T. C. Cooley, Rolesville.  
 T. S. Jones, Rolesville.  
 J. T. May, Scars.  
 W. H. Faison, Shotwell.  
 B. W. Rhodes, Shotwell.  
 Bowie Faison, Shotwell.  
 W. A. Hocutt, Shotwell.  
 C. J. Lassiter, Raleigh, R. F. D. No. 1.  
 Mrs. M. C. Penny, Raleigh, R. F. D. No. 1.  
 R. P. Finch, Raleigh.  
 W. A. Ferrall, Raleigh.  
 Varina Mercantile Co., Sippahaw.  
 A. N. Johnson, Sippahaw.  
 B. H. Fuquay, Sippahaw.  
 W. J. Bailey, Vantean.  
 J. W. House, Vantean.  
 T. H. Holloway, Vantean.  
 Q. S. Adams, Veto.  
 R. E. Richardson, Wendell.  
 C. Z. Todd, Wendell.  
 B. D. Honeycutt, Wendell.  
 J. A. Nowell, Wendell.  
 W. J. Hester, Wakefield.  
 A. G. Bell, Wakefield.  
 W. J. Reavis, West Raleigh.  
 S. R. Rayner, West Raleigh.  
 A. N. Johnson Willow Springs.  
 A. J. Blalock, Willow Springs.  
 J. D. Love, Willow Springs.  
 W. L. Johnson, Willow Springs.  
 F. C. Banks, Willow Springs.  
 R. E. L. Banks, Willow Springs.  
 T. D. Blackwood, Willow Springs.  
 L. R. Wyatt, Wyatt.  
 Mrs. W. B. Smith, Wyatt.  
 J. W. Hartsfield, Wyatt.  
 C. E. Wyatt, Wyatt.  
 R. S. Pleasants, Clayton.  
 R. C. Patrick, Peace.

# St. Mary's School

RALEIGH, N. C.

School year begins September 15th. Second term opens January 28th. Offers a thorough College Course in Literature and Languages. Also has excellent schools of Music, Art and Business.

Buildings all heated by steam, with best modern sanitary conveniences. About seven thousand dollars spent in improvements in the last year. Can accommodate 129 students in the buildings. That number present this year.

For Catalogue, address,

Rev. McNEELY DU BOSE, B. S., B. D.

Established 1842.

RALEIGH, N. C.

## Physicians not in Towns.

L. P. Sorrell, Flint.  
O. L. Ray, Rogers Store.  
N. M. Blalock, Myatt's Mill.  
B. D. Marshburn, Wendell.  
H. H. Marshburn, Pett.  
J. J. L. McCullers, McCullers.  
B. W. Burt, Enno.  
R. E. Nichols, Dayton.  
T. H. Avery, Eagle Rock.  
J. L. Moore, Apex.  
J. M. Judd, Sippahaw.  
R. W. Johnson, Apex.  
J. A. J. Penny, Vanteen.  
B. S. Utley, Holly Springs.  
T. L. Banks, Banks.  
C. F. Dowd, Willow Spring.  
J. S. Buffalo, Garner.  
J. A. Sexton, Fuquay Springs.  
M. L. Fowler, Rolesville.  
S. W. Thompson, Falls.  
M. C. Chamblee, Wakefield.

## Cotton Gins.

F. S. Garrett, Raleigh.  
T. Q. Gattis, Raleigh.  
A. W. Goodwin, Raleigh.  
J. S. Haley, Raleigh.  
Bryant Harrison, Raleigh, R. F. D. No. 2.  
W. D. Buffalo, Raleigh.  
S. C. Hobby, Raleigh, R. F. D. No. 3.  
W. C. Holman, Raleigh.  
W. T. Howle, Raleigh.  
D. L. Barnes, Clayton.  
Pool & Frazier, Raleigh.  
J. L. Pugh, Raleigh.  
J. W. Jones, Forestville.  
C. J. Lassiter, Raleigh, R. F. D. No. 1.  
O. W. Lynn, Raleigh, R. F. D. No. 1.  
N. C. Cotton Oil Co., Raleigh.  
S. C. Pool, Raleigh.  
J. G. Strickland, Raleigh.  
E. T. Piper, Raleigh.  
Mrs. F. P. Tucker, Raleigh.  
B. J. Upchurch, Raleigh.

W. H. Whitaker, Raleigh.  
Whitaker & Buffalo, Raleigh.  
W. B. Wilder, Raleigh.  
John Sorrell, McCullers.  
Messrs. Yeargin, Raleigh.  
R. E. L. Yates, West Raleigh.  
Rand & Buffalo, Garner, R. F. D. No. 1.  
W. H. Faison, Raleigh, R. F. D. No. 2.  
R. M. Jones & Bro., Kelvin Grove.  
W. A. & John O'Neal, Kelvin Grove.  
C. T. Horton & Bro., Lul.  
R. H. Utley, McCullers.  
L. B. Woodall, Raleigh, R. F. D. No. 4.  
Wm. Q. Page, Cary, R. F. D. No. 1.  
Penny & Sorrell, Raleigh.  
C. E. Williams, Raleigh, R. F. D. No. 4.  
W. O. Ferrall, Millbrook.  
G. W. Norwood, Raleigh.  
G. B. Norwood, Raleigh, R. F. D. No. 1.  
J. Rowan Rogers, Raleigh, R. F. D. No. 5.  
A. J. & J. M. Pollard, Durham.  
Mrs. A. H. Myatt, Myatts Mill.  
Mrs. M. A. Hunter, Neuse.  
Rufe King, Raleigh, R. F. D. No. 1.  
C. J. Bright, New Hill.  
Sandling Bros., Creedmoor.  
L. A. Wilson, Raleigh.  
S. E. Davis, Pernell.  
J. W. Mangum, Wake Forest.  
C. T. Hester, Raleigh.  
J. W. Upchurch, R. F. D. No. 5.  
D. M. Edwards, Raleigh.  
J. T. Edwards, Raleigh.  
R. P. Finch, Raleigh.  
W. S. Turner, McCullers, R. F. D. No. 1.  
T. H. Turner, McCullers, R. F. D. No. 1.  
J. P. Havwood, Raleigh.  
J. M. Fleming, Raleigh.  
M. L. Fowler, Rolesville.  
H. H. Harris, Wake Forest.  
Bob. Freeman, Rolesville.  
J. H. Mitchell & Co., Rolesville.  
J. R. & W. C. Freeman, Rolesville.  
W. S. Adams, Vanteen.

# Large Dividends and Low Premiums

HAVE PRODUCED RESULTS FOR POLICY HOLDERS  
OF THE

## **Ætna Life Insurance Co.**

WHICH ARE UNEQUALLED BY ANY OTHER COMPANY  
IN THE UNITED STATES.

Paid Policy Holders since Organization about \$140,000,000.

### **J D BOUSHALL**

Manager North Carolina Agency, Raleigh, N. C.

Wake Forest Canning Co., Wake Forest.  
P. H. Mangum, Wake Forest.  
Frank Kenny, Wake Forest.  
C. M. Little, Wake Forest.  
Joe Pearce, Wake Forest.  
G. E. & C. E. Gill, Wake Forest.  
W. J. Hutchell, Wake Forest.  
S. W. Thompson, Falls.  
W. M. Ballentine, Fuquay Springs.  
A. J. Blalock, Willow Spring.  
Marshall Patin, Willow Spring.  
Buncit Rowland, Willow Spring.  
W. B. Smith, Wyatt.  
C. E. Wyatt, Wyatt.  
J. A. Sexton, Fuquay Springs.  
Jos. T. Broughton, Garner.  
W. H. Faison, R. F. D. No. 5.  
Needham Jones, R. F. D. No. 5.  
**R. G. Dunn, Raleigh.**  
J. B. Nerton, Raleigh.  
H. H. Knight, Raleigh.  
Tom Lee, Eagle Rock.  
Jeff Whitley, Wakefield.  
S. G. Wilburn, Ballentine Mills.  
Lon Austin, McCullers.  
Sorrell & Stone, Cary.  
Judd & Burt, Enno.  
J. D. Allen, Raleigh.  
E. O. Penny, Falls.  
W. C. Jones, Flint.  
Allison King, Flint.  
L. P. & R. L. Sorrell, Flint.  
R. A. Freeman, Rolesville.  
G. W. Duke, Rolesville.  
Bagwell, Broughton & Banks, Garner.  
Percy Mitchiner, Garner, R. F. D. No. 1.  
J. J. Jordan, McCullers.  
N. M. Blalock, McCullers.  
L. H. Dupree, Willow Springs.  
H. J. Duke, Wake Forest.  
R. C. Mitchell, Hartsville.  
C. D. Jones & Son, Hickory Grove.  
Holly Springs Land & Improvement Co.,  
Holly Springs.  
W. Q. Maynard, Holly Springs.  
M. C. Sorrell, Apex, R. F. D. No. 2.

Walter Norris, Holly Springs.  
Millard Mial, Raleigh.  
W. H. Harward, Apex.  
C. S. Mann, Apex.  
Charles N. Allen, Auburn.  
Johns, Watts & Allen, Auburn.  
F. M. Norris, Ballentine's Mills.  
Bynum & Bailey, Bangor.  
Cary Lumber Co., Cary.  
William Martin, Shotwell.  
Charles H. Smith, Raleigh, R. F. D.  
No. 2.  
Troy Stallings, Raleigh, R. F. D. No. 2.  
H. H. Wall & Sons, Apex, R. F. D. No. 2.

#### **Saw Mills.**

S. C. Hobby, Raleigh.  
C. L. Duke & Bro., Morrisville.  
Ferrell & Pope, Morrisville.  
Mrs. A. H. Myatt, Myatts Mill.  
N. M. Martin & Sons, Shotwell.  
C. J. Lassiter, Six Forks.  
Wakefield Manufacturing Co., Wakefield.  
J. J. Edwards & Co., Winslow.  
K. B. Johnson, Cardenas.  
Sam Watts, Auburn.  
W. G. Clements & Son, Morrisville.  
H. H. Knight, Raleigh.  
Jones Brothers, Kelvin Grove.  
A. J. Blalock, Myatts Mill.  
Thomas Turner, McCullers.  
G. B. Alford, Holly Springs.  
Lee & Bros., Raleigh.  
R. C. Mitchell, Hartsville.  
Boner Ferrall, Wakefield.  
C. D. Jones, Rolesville.  
Tom Lee, Eagle Rock.  
Bryant Harrison, Shotwell.  
Millard Mial, Shotwell.  
C. J. Lassiter, Six Forks.  
R. C. Patrick, New Hill.  
Mills Manufacturing Co., Raleigh.  
John C. Allen, Auburn.  
S. M. Turner, Garner.  
J. A. Mills, Raleigh.  
Page Bros., Holly Springs.

*Kings*  
*Business College*  
(INCORPORATED)

Raleigh and Charlotte.



# BAPTIST Female University

High Grade College for Women.

Twenty-five officers and teachers, including five men and twenty women.

Diplomas given in the Arts, Sciences and Philosophy, and in Music, Art and Elocution.

School of the Bible in charge of a full graduate of Wake Forest and Newton Theological Seminary.

School of Music unsurpassed in the South.

Excellent equipment for teaching Chemistry, Biology and Physics.

Board, Literary Tuition, Heat, Hot and Cold Baths, and Fees for Physician, Nurse, and Library, \$167.50 a year. In the Club \$45 to \$55 less.

For Catalogue and all information, address,

**R. T. VANN, Prest., Raleigh, N. C.**

J. A. Sexton, Fuquay Springs.  
Penny & Sorrell, Raleigh.  
W. M. Ballentine, Cardenas.  
N. C. Building & Supply Co., Raleigh.  
Nat Atwater, Garner.  
W. W. Mills, Raleigh.  
J. R. Franklin, McCullers.  
J. B. Johnson, Willow Springs.  
Ellington Lumber Co., Raleigh.

### Grist Mills.

Mrs. A. H. Myatt, Myatt's Mill.  
C. J. Lassiter, Six Forks.  
Penny & Hester, New Light.  
Harward & Hunter, Apex.  
J. A. Norris, Holly Springs.  
G. B. Alford, Holly Springs.  
Mann's Mill, Apex.  
Cary Flouring Mill, Cary.  
Thomas' Mill, New Hill.  
Rand's Mill, Garner.  
W. H. Faison, Shotwell.  
J. T. Edwards, Raleigh.  
A. B. Marshburn, Eagle Rock.  
Ross' Mill, Creedmore, R. F. D. No. 1.  
Yates', Raleigh.  
Mitchell's, Hartsville.  
Whitaker's, Raleigh.  
Kelly's, Method.

### RALEIGH.

Incorporated in 1795.  
Population, 13,643; white, 7,922; colored, 5,721.

Value of real estate, \$4,894,829.  
Value of real estate, \$4,894,828.  
No. white polls, 1,173.  
No. colored polls, 495.  
Tax rate, \$1.20—City purposes, 90c.  
Special, 30c.  
City owns sewerage.

### Town Officers.

**MAYOR**—A. M. Powell.  
**CLERK**—W. W. Willson.  
**TREASURER**—Joseph G. Brown.  
**TAX COLLECTOR**—C. F. Lumsden.  
**ATTORNEY**—W. L. Watson.  
**CITY PHYSICIAN**—R. S. McGeachy.  
**CITY WEIGHMASTER**—D. S. Betts.  
**SURVEYOR**—W. Z. Blake.  
**CHIEF FIRE DEPT.**—Walter Woolcott;  
Assistant Chief, M. W. Crocker.  
**SUPT. FIRE ALARM TELEGRAPH**—J. W. Mangum.

**FIRE COMPANIES AND FOREMEN**—  
Hook and Ladder Co. No. 1, J. W. Mangum;  
Rescue Co. No. 1, R. E. Lumsden; Capital  
Hose Co. No. 3, J. F. Jordan; Victor  
Hose Co. No. 2, (col.), Wm. H. Palmer.  
**CHIEF OF POLICE**—J. H. Mullins.

**POLICEMEN**—Captains, Martin Thomp-  
son, R. J. Conrad, Patrolmen, T. B. Al-  
derson, I. W. Rogers, Chas. H. Creighton,  
J. R. Banks, F. A. Belvin, J. W. Beasley,  
J. W. Womble, C. E. Barrow, W. E. Aus-  
tin, S. N. Leeson.

King's Business College guarantees position to its full graduates, or refund all money paid. Send for special offers explaining this. Address J. H. King, President, Raleigh or Charlotte.

# INDUSTRIAL EDUCATION

## North Carolina College of Agriculture and Mechanic Arts

### INSTRUCTION IN:

Agriculture, Horticulture, Veterinary Science, Biology, Stock Breeding, Stock Feeding, Dairying, Drainage, Civil Engineering, Mechanical Engineering, Electrical Engineering, Mining Engineering, Textile Industry, Dyeing, Carpentry, Wood-turning, Black-Smithing, Machine Shop, Drawing, Engine, Boiler and Dynamo-tending, Road Building, Chemistry, Metallurgy.

WINTER SCHOOL OF AGRICULTURE AND DAIRYING begins in January. Tuition Free. SUMMER SCHOOL FOR TEACHERS. Instruction in Agriculture, Nature Study, Rural Science and Manual Training, Review of Public School Branches, Pedagogy, Child study, Kindergarten, and Music. Model Practice School.

Regular Session of College begins September 7. Tuition only \$20 a year and Board \$8 a month. Entrance examinations at each County Court House and at the College.

For full information address

**GEO. T. WINSTON, President,**  
West Raleigh, N. C.

TURNKEYS—R. C. Bell, Marion Johnson.

COMMISSIONER OF SINKING FUND—Ham Smith.

AUDITOR—J. Sherwood Upchurch.  
SANITARY INSPECTOR—T. P. Sale; Assistant, J. F. Jordan.

KEEPER OF MARKET—J. N. McRary; Assistant, J. L. Herndon.

PURCHASING AGENT—T. P. Sale.

KEEPER OF CLOCK—T. W. Blake.

POSTMASTER—C. T. Bailey.

POSTMASTER—(West Raleigh)—J. R. Chamberlain.

EXPRESS AGENT—J. J. BOWEN.

R. R. AGENTS—Seaboard Air Line, C. H. Gattis, C. P. & T. A.; C. S. Allen, Freight Agent. Southern Railway, T. E. Green, Ticket Agent; D. D. Trawick, Freight Agent; Geo. G. Thompson, Jr., Division Freight Agent.

U. S. WEATHER BUREAU—C. F. von Herrman, Section Director.

### Board of Aldermen.

First Ward, First Division—William Boylan, J. I. Johnson.

First Ward, Second Division—Chas. A. Separk, J. O. Smith.

Second Ward, First Division—Lynn Wilder, H. T. Hicks.

Second Ward, Second Division—F. W. Habel, A. B. Andrews, Jr.

Third Ward, First Division—H. H. Crocker, P. B. Griffiths.

Third Ward, Second Division—W. M. Nowell, J. G. Upchurch.

Fourth Ward, First Division—L. G. Rogers, R. C. Redford.

Fourth Ward, Second Division—W. H. Bland, N. M. Rand.

BOARD OF HEALTH—R. S. McGeachy, President; H. McKee Tucker, Wm. Boylan, Jas. I. Johnson, J. G. Upchurch, H. A. Royter, A. M. Powell, W. L. Watson, T. B. Crowder, R. C. Redford, T. P. Sale, P. B. Griffiths.

CHAIRMAN OF COMMITTEES—Street, Wm. Boylan; Finance, A. B. Andrews, Jr.; Sanitary, P. B. Griffiths; School, W. H. Bland; Parks, Lynn Wilder; Market, W. M. Nowell; Police, H. H. Crocker; Building, L. G. Rogers; Pump, N. M. Rand; Water, J. G. Upchurch; Sewer, Jas. I. Johnson; Light, C. A. Separk; Cemetery, F. W. Habel; Fire, H. T. Hicks; Purchasing, J. O. Smith.

CITY SCHOOL COMMITTEE—A. M. Powell, (chm.), G. Rosenthal, R. H. Lewis, A. A. Thompson, J. W. Bailey, E. L. Harris, Garland Jones.

### Cemeteries and Supts.

CONFEDERATE. (In Oakwood.)

CATHOLIC.

HEBREW. (In Oakwood.)

COLORED.

OBERLIN—Oliver Brown, Supt.

MT. HOPE—T. H. Spencer, Supt.

### Hospitals and Asylums.

STATE HOSPITAL AT RALEIGH—Jas. McKee, Superintendent.

N. C. SOLDIERS' HOME—R. H. Brooks, Superintendent.

*Correspondence*

KING'S BUSINESS COLLEGE,  
Raleigh, N. C.

# E. M. UZZELL **P**rinters & & Binders & Company

Corner Wilmington and Martin Streets,

Prices Satisfactory.

Raleigh, N. C.

THE REX HOSPITAL—R. H. Battle, President; R. T. Gray, Secretary.  
ST. LUKE'S HOME—King's Daughters, Miss Mary Spellman, Matron.

CITY FREE DISPENSARY.  
ST. AGNES HOSPITAL AND TRAINING SCHOOL FOR NURSES. (Col.)  
LEONARD MEDICAL SCHOOL HOSPITAL. (Col.)

## City Public Schools.

CITY GRADED SCHOOLS—Edward P. Moses, Superintendent.

CENTENNIAL SCHOOL—Mrs. J. M. Barbee, Principal. Teachers—Mrs. P. C. Patterson, Mrs. M. B. Terrell, Miss. Minnie Redford, Misses Janie Robbins, Mary A. Page, Annie S. Love, Ellen Faison, Mary D. Faison, Mary Holman, Annie Clark.

MURPHY SCHOOL—Mrs. Charlotte M. Williamson, Misses Edith I. Royster, L. S. Hicks, Mary V. Marsh, Lilly R. Law, Grace H. Bates, E. B. Lawrence, J. H. Pescud, Bertha Stein, Emma D. Conn, Nannie V. Ellison, Lizzie T. Holman, Lizzie C. Terrell, Alice L. Love, Isabel Pescud.

WILEY SCHOOL—Mrs. E. A. Pool, Principal, Mrs. M. B. Sherwood, Misses Ada V. Womble, Daisy Waitt, Belle Fleming, Mary S. Bryan, Lizzie Bellamy, Lula Hiddle, Lizzie Wilson, Bessie Brown, Myrtle Underwood, E. T. Cheshire, Nannie B. Skinner, Ethel Waitt, Mary Burton, Nina Green.

CARALFICH MILLS—Miss Mildred Smith. Garfield School—Nita D. Rogers, Prin. Washington School—J. H. Branch, Prin. Oberlin School—Theo. T. Williams, Prin. Crosby School—J. W. Ligon, Principal.

## Ministers and Churches.

### BAPTIST.

First Baptist—W. C. Tyree, pastor; R. S. Stephenson, Church Missionary.

Tabernacle Baptist—J. C. Massee, Pastor; T. B. Davis, Church Missionary.

Fayetteville Street—R. J. Bateman, Pastor.

Tabernacle Baptist Mission—J. C. Massee, Caraleigh Baptist Mission—R. S. Stephenson.

Pilot Baptist—J. S. Hagwood, Pastor.

West Raleigh Baptist—R. S. Stephenson, Pastor.

T. Neil Johnson.

R. T. Vann

John T. Edmundson.

J. S. Farmer.

### EPISCOPAL.

Joseph Blount Cheshire, Bishop.—

Christ Church—M. M. Marshall, Rector.

Church of the Good Shepherd—I. McK.

Pittenger, Rector.

Chapel of St. Saviour—M. M. Marshall.

McNeely DuBose.

A. B. Hunter.

### CATHOLIC.

Church of the Sacred Heart—Thomas Griffin, Pastor.

### CHRISTIAN.

Hillsboro Christian Church—M. W. Butler, Pastor. J. L. Foster.

### METHODIST.

W. H. Moore, Presiding Elder.

Edenton Street—R. F. Bumpass, Pastor.

Central—F. A. Bishop.

Epworth—Marvin Culbreth, Pastor.

Brooklyn—N. L. Seabolt, Pastor.

T. N. Ivey.

J. W. Jenkins.

J. B. Hurley.

R. H. Whitaker.

J. O. Guthrie.

I. A. White.

J. R. Johnson.

E. M. Battis.

### PRESBYTERIAN.

First Presbyterian—W. E. Cave, Pastor; A. H. Moment, Acting Pastor.

### NON-SECTARIAN.

Reade Memorial Chapel—Soldiers' Home.

## COLLEGES AND SCHOOLS.

N. C. COLLEGE OF AGRICULTURE AND MECHANIC ARTS—Geo. T. Winston, President.

MEDICAL DEPARTMENT OF THE UNIVERSITY OF NORTH CAROLINA.—H. A. Royster, Dean.

N. C. INSTITUTION FOR THE EDUCATION OF THE DEAF, DUMB AND BLIND—John E. Ray, Principal.

King's Business College, has a correspondence, or mail course, enabling one to get a business or shorthand course at home. Send for Circulars, Raleigh or Charlotte.

ORGANIZED IN 1865.

# Virginia State Insurance Company

OF RICHMOND, VA.

**ASSETS OVER \$321,000. LOSSES PAID EXCEED \$2,300,000**  
**Insures Real and Personal Property against Loss by fire or lightning.**

**T. T. HAY, GENERAL AGENT,**  
**Raleigh, N. C.**

BAPTIST FEMALE UNIVERSITY OF N. C.—R. T. Vann, President.  
 PEACE INSTITUTE—Jas. Dinwiddie, Principal.  
 ST. MARY'S SCHOOL—McNeely Du Bose, Rector.  
 KING'S BUSINESS COLLEGE—J. H. King, President.  
 RALEIGH MALE ACADEMY—Hugh Morrison, Principal.  
 KINDERGARTEN SCHOOL—Miss Loulie Busbee.

### A. & M. College Faculty.

GEORGE TAYLOR WINSTON, A.M., LL. D., President and Professor of Political Economy and Government.  
 WILLIAM ALPHONSO WITHERS, A.M., Professor of Pure and Agricultural Chemistry.  
 DANIEL HARVEY HILL, A.M., Professor of English.  
 WALLACE CARL RIDDICK, A.B., C.E., Professor of Civil Engineering and Mathematics.  
 CHARLES WILLIAM BURKETT, M.Sc., Ph.D., Professor of Agriculture.  
 FREDERICK AUGUSTUS WEIHE, M. E., Ph. D., Professor of Physics and Electrical Engineering.  
 THOMAS M. DICK, Lieut. U. S. N., Retired, Professor of Mechanical Engineering.  
 FREDERICK ELISHA PHELPS, Captain U. S. Army (retired), Professor of Military Science and Tactics.  
 HENRY MERRYMAN WILSON, A. B., Professor in Cotton Manufacturing.  
 ROBERT E. LEE YATES, A. M., Assistant Professor of Mathematics.  
 WM. G. MORRISON, M. A., Assistant Professor of Chemistry.  
 CHARLES BENJAMIN PARK, Superintendent of Shops.  
 B. W. KILGORE, M. S., Soils and Fertilizers.  
 O. MAX GARDNER, B. S., Instructor in Chemistry.  
 FRANKLIN LINCOLN STEVENS, M. Sc., Ph. D., Instructor in Botany and Zoology.

JOHN C. KENDALL, B. S., Instructor in Dairying.  
 THOMAS NELSON, Instructor in Weaving and Designing.  
 T. S. LANG, B. S. C. E., Instructor in Civil Engineering.  
 THOMAS ALFRED CHITTENDEN, B. S., Instructor in Mechanical Drawing.  
 TAIT BUTLER, V. S., Instructor in Veterinary Science.  
 VIRGIL WILLIAM BRAGG, Instructor in Wood-working.  
 J. SOLON WILLIAMS, A. B., Instructor English.  
 GEO. SUMMEY, JR., B. A., Ph. D., Instructor in English.  
 P. G. DEAL, Assistant in Forge Work and Wood-working.  
 J. H. GLENN, B. S., Drawing.  
 HARLEE MacCALL, B. S., Mathematics.  
 C. L. MANN, B. S., Mathematics and Civil Engineering.  
 A. A. HASKELL, B. S. Chemistry and Dyeing.  
 C. K. McCLELLAND, M. S., Soil Physics.  
 W. M. ADAMS, B. Sc., Electrical Engineering.  
 F. SHERMAN, B. S. A., Entomology.

### OTHER OFFICERS.

MISS C. B. SHERMAN, Librarian.  
 ARTHUR F. BOWEN, Bursar.  
 F. E. SLOAN, B. S., Registrar.  
 BENJAMIN SMITH SKINNER, Farm Superintendent and Steward.  
 MRS. DAISY LEWIS, Matron.  
 JAMES RUFUS ROGERS, A.M., M. D., Physician.

### Faculty of Baptist Female University.

R. T. VANN, B. A., S. B. T., D. D., President.  
 ELIZABETH DELIA DIXON CARROLL, M. D., Physician and Professor of Physiology.  
 MISS SADIE T. PERRY, Professor of Latin Language and Literature.

*King's*  
*Business College*  
 (INCORPORATED)

Depository of the State of North Carolina, County of Wake  
and the City of Raleigh.

# COMMERCIAL AND FARMERS BANK,

OF RALEIGH, N. C.

Commenced Business September 30, 1891.

CHARTERED BY GENERAL ASSEMBLY OF NORTH CAROLINA.

J. J. THOMAS, President. B. S. JERMAN, Cashier.  
ALF. A. THOMPSON, Vice-President. H. W. JACKSON, Ass't Cashier.  
JAMES E. SHEPHEID, Attorney.  
FRED PHILIPS, R. B. RANEY and JOSHUA B. HILL, Examining Committee.

Condition at Close of Business, January 2, 1904.

## LIABILITIES.

Loans and Discounts. . . . .	\$404,488.84
Demand Loans on Cotton. . . . .	121,437.07
Bonds and Real Estate owned. . . . .	62,755.85
Cash due from Banks. . . . .	276,555.07
Gold, Currency and Silver . . . . .	80,632.64
<b>Total. . . . .</b>	<b>\$945,869.47</b>

## RESOURCES.

Capital Stock paid in cash. . . . .	\$100,000.00
Surplus and net profits. . . . .	58,778.02
Individual Deposits. . . . .	723,509.57
Bank Deposits. . . . .	63,581.88
<b>Total. . . . .</b>	<b>\$945,869.47</b>

J. J. THOMAS, President.  
ALF. A. THOMPSON, President Raleigh Cotton Mills and Raleigh Mills.  
CAREY J. HUNTER, Sup't Union Central Life Insurance Company.  
R. B. RANEY, Gen. Agent Penn Mutual Life Insurance Company.  
JOSHUA B. HILL, of J. R. Ferrall & Co., Grocers.  
JAMES E. SHEPHERD, of Shepherd & Shepherd, Attorneys at Law.  
HENRY A. LONDON, Attorney at Law, Pittsboro, N. C.  
JOHN W. SCOTT, Capitalist, Sanford, N. C.  
GEORGE W. WATTS, Director American Tobacco Company, Durham, N. C.  
B. N. DUKE, President Fidelity Bank, Durham, N. C.  
ASHLEY HORNE, President Clayton Banking Company, Clayton, N. C.  
FRED PHILIPS, Capitalist, Tarboro, N. C.  
D. Y. COOPER, Capitalist, Henderson, N. C.  
A. L. BAKER, President Virginia Cotton Mills, Raleigh, N. C.

We solicit the accounts of Banks, Bankers, Cotton Mills,  
Corporations and Individuals. Always ready to make loans  
to our friends when their accounts justify it.

Safe Deposit Boxes for rent in fire and burglar proof  
vaults.

King's Business College is the largest and best equipped in  
the State, regardless of any claim the small fries may make.  
Send for catalogue. Address College, Raleigh or Charlotte.



# John W. Brown

**EMBALMER**  
and  
**FUNERAL DIRECTOR.**

**Raleigh, N. C.**

L. D. WATSON, JR., B. A., B. E., Professor of Mathematics. Bursar.

MISS S. E. YOUNG, M. A., Professor of Modern Languages.

WALTER GEORGE SACKETT, B. S., Professor of Natural Science. Curator of Library.

MISS GRACE RUTH GIBBS, B. A., Professor of History. Secretary.

MISS ISABEL HARRIS, B. A., Professor of English Language.

MISS JESSIE LOUISE JONES, Ph. D., Professor of English Literature.

T. NEIL JOHNSON, M. A., Professor of Greek, Philosophy and Bible.

MISS SOPHIE S. LANNEAU, B. A., Substitute in Latin.

WADE R. BROWN, Director of Music and Professor of Piano, Organ and Theory.

MISS LILLIORE CLARKE DECKER, Professor of Piano and Harmony.

MISS JULIA H. BREWER, Professor of Piano.

MISS GRACE LORD, Professor of Violin and Piano.

MISS ALICE H. HAMMOND, Professor of Voice Culture.

MISS IDA POTEAT, Professor of Art.

MISS DIXIE W. LEACH, Professor of China Painting.

MISS JESSIE W. BOWMAN, Professor of Elocution.

E. M. BATTIS, Professor of Business Course.

MRS. LAURA ANDERSON, Lady Principal.

MISS JESSIE M. DAVIS, Principal of the Academy.

MRS. JESSIE EARNSHAW, Matron of the Club Buildings.

MRS. MARY L. SEAY, Housekeeper.

MRS. OCTAVIA NORWOOD, Nurse.

## St. Mary's School.

McNEELY DUBOSE, R. S., B. D., Rector  
MISS ANNE SAUNDERS, Rector's Assistant.

KATE McKIMMON, Writing and Primary Class.

ELLENEEN E. CHECKLEY, History.

ERNEST CRUKSHANK, Latin and Science.

ELEANOR W. THOMAS, Literature.

WILLIAM E. STONE, English.

MARGARET M. JONES, Mathematics.

MARIE M. GERBER, French and German.

FRANCES BELL, Elocution and Physical Culture.

CHRISTINE BUSBEE, Greek. Assistant in German.

JENNIE TRAPIER, Assistant in French and Preparatory School.

HARRIET E. BOWEN, Assistant in Preparatory School.

CLARA I. FENNER, Art School.

MUSIC SCHOOL—W. H. SANBORN, Director  
Organ, Piano and Theory.

MARTHA A. LOWD, Piano and Elementary Theory.

EMERGENE C. SCHUTT, Piano.

CHELIAN PIXLEY, Piano.

MRS. W. H. SANBORN, Vocal Training.

CHARLOTTE HULL, Violin.

GERTRUDE SANBORN, Assistant in Vocal Training.

COMMERCIAL SCHOOL—Lizzie Lee, Principal; Juliet Sutton, Assistant.

LIBRARIAN—Miss Checkley; Winifred Massey, Assistant.

KINDERGARTEN—Louise T. Busbee.

MATRON OF INFIRMARY—Miss Lola F. Walton.

HOUSKEEPER—Mrs. Mary Seay.

BOOKKEEPER—Lizzie Lee.

STENOGRAPHER—Juliet Sutton.

## Peace Institute Faculty.

JAS. DINWIDDIE, Principal.

MISS DINWIDDIE, Lady Principal.

HENRY JEROME STOCKARD, English, Latin and History.

MISS EDITH BUTLER, Elocution and Physical Culture.

MISS MARTHA MANEY, French.

MISS MABEL YOUNG, Mathematics.

MISS LOTTIE MORTON, Preparatory Department.

MISS JULIA COLE, Stenography and Typewriting.

JAMES P. BRAWLEY, Director of Music.

MRS. LILLIAN LOGAN KEAM, Voice.

MISS EVA MEEK, Violin.

MISS CATHERINE SUTPHEN, Piano.

MISS ELIZABETH SEARCY, Art.

LIBRARIAN, Miss Reulah Brow.

HOUSKEEPER, Miss Pattie Morgan.

MATRON AND SPT. OF INFIRMARY,

Miss M. R. Beaman.

PHYSICIAN, Dr. Hubert Haywood.

COLORED.

SHAW UNIVERSITY—Chas. F. Meserve,

President.

ST. AUGUSTINE SCHOOL—A. B. Hunter,

Principal.

Hotels and Boarding Houses.

Yarborough House, Howell Cobb, Prop.

Capitol Inn—I. A. White.

Exchange Hotel—Mrs. N. W. Smith.

Non-Such-Inn, G. T. Powell, Prop.

Hutchings House—Mrs. F. A. Hutchings.

Mrs. W. H. Lyon.

Waldorf House.

Mrs. R. L. Heffin.

Osborne House.

Germania—N. Deboy.

Mrs. J. R. Barkley.

Mrs. M. L. White.

*Germananship*

# Watson's Photograph Gallery

Call and get the best work in  
the State.

Raleigh, N. C.

Mrs. Mills.  
Mrs. C. G. Smith.  
Mrs. J. A. Drake.

## Art Studio.

Miss Dixie Leach.  
J. L. Busbee.

## Architects.

C. W. Barrett.  
W. P. Rose.  
C. E. Hartge.

## Artists' Materials.

Weathers & Utley.  
J. C. Ellington, Jr.

## Auctioneers.

Frank Stronach.  
George L. Tonnoffski.  
C. R. Lee.

## Banks and Bankers.

COMMERCIAL AND FARMERS—J. J. Thomas, President; B. S. Jerman, Cashier; H. W. Jackson, Assistant Cashier. Capital, \$100,000; Surplus and Profits, \$56,000.

RALEIGH NATIONAL—Chas. H. Belvin, President; F. H. Briggs, Cashier. Capital, \$225,000; Surplus and Profits, \$100,000.

CITIZENS NATIONAL—Jos. G. Brown, President; Henry E. Litchford, Cashier. Capital, \$100,000; Surplus and Profits, \$85,000.

RALEIGH SAVINGS BANK—John T. Pullen, President; J. O. Litchford, Cashier. Capital, \$15,000; Surplus and Profits, \$15,000.

MECHANICS DIME SAVINGS BANK—Charles E. Johnson, President; Walters Durham, Cashier. Capital, \$15,000; Surplus and Profits, \$5,000.

CAROLINA TRUST CO.—W. W. Mills, President; J. C. D. Hartt, Vice-President and General Manager; William Hayes, Cashier; General Counsel and Trust Officer, Robert C. Strong. Capital, \$100,000; Surplus and Profits, \$7,000.

## Bakers.

Charles Bretsch.  
J. A. Bragassa.  
Fred. Staudt.

## Barber Shops.

H. G. Otey.  
Noble & Dunston.  
N. C. Dunston.  
B. R. Gunter.  
H. D. Hughes.  
A. A. McDonald.

M. Watts.  
S. Morgan.  
McRae & Carter.  
M. J. J. Moring.  
C. A. Walker.  
Watson & Drayton.

## Brokers.

Johnson & Johnson.  
Leach & Andrews.  
E. L. Harris.  
O. P. Hay.  
J. S. Gray.  
J. A. Duncan.  
C. W. Young.  
Grimes & Vass.  
A. B. Baxter & Co.  
Ware & Leland.  
Raleigh Real Estate and Trust Co.

## Blacksmith Shops.

Andrews Bros.  
J. Daves.  
A. Green.  
A. L. Hartsfield.  
Moore & Rogers.  
McSwain & Green.  
S. P. Pennington.  
C. N. Goodwin & Co.  
Upchurch & Holder.  
Thos. Yates.  
D. F. Fleming, (col.)  
W. Harris, (col.)  
Pope & Hinton, (col.)

## Books and Stationery.

Alfred Williams & Co.  
M. M. Smith.  
Baptist Book Store.

## Boots and Shoes.

Heller Bros.  
Pool & Allen.  
Hunter Bros & Brewer.  
Perry & Rosenthal.

## Boot and Shoe Shops.

C. Abrams.  
W. D. Brown.  
H. Davis.  
J. P. Weddon.  
R. Dobbin.  
J. E. Francis.  
W. Hamilton.  
V. Jordan.  
R. King.  
J. H. Reavis.  
S. M. Jones & Bro., (col.)  
W. C. Haywood, (col.)  
J. Jones, (col.)  
C. Bank, (col.)  
H. Banks, (col.)  
A. S. Bryant, (col.)  
J. B. Hunter, (col.)  
Fletcher Primus, (col.)  
Clayton Taylor, (col.)  
Caesar Faulkner, (col.)  
W. Locksley, (col.)  
Neil McCay, (col.)  
M. Thompson, (col.)

## Brick M'f's and Dealers.

Caraleigh Brick Yard.  
Raleigh Brick Co.  
Zachary & Zachary.

King's Business College has an expert penman in charge of the penmanship department. We prove that we have the best in all departments. Write for our propositions.

Alamance County, offices in Raleigh)—President, E. B. Barbee; Secretary and Treasurer, G. Rosenthal. Capital, \$40,000; Spindles, 6,200.

VIRGINIA COTTON MILLS—(Factory at Swepsonville, office in Raleigh)—A. L. Baker, President; George W. Thompson, Secretary. Capital, \$100,000, spindles, 4,169, looms, 300.

#### Coal and Wood.

T. C. Powell.  
A. D. Taylor.  
T. L. McCullen & Co.  
J. O. Redding.  
Jones & Powell.  
Johnson & Johnson.  
Upchurch & Holder.

#### Collecting Agencies.

Raleigh Real Estate and Trust Co.  
J. M. Broughton & Co.  
Brown & Reid.

#### Clothing, Hats and Men's Furnishings.

S. Berwanger.  
Cross & Linehan.  
Whiting Bros.  
J. Rosengarten.  
Globe Clothing House.  
Frank Head & Co.  
Lee & Broughton.  
D. Levine.  
J. Klivansky.  
J. M. Monie.  
I. Seligson.  
A. Wilson.

#### Confectionery Manufacturers.

A. D. Royster & Bro.  
J. A. Bragassa.  
C. M. Bretsch.

#### Confectionery Dealers.

W. P. Matthews.  
C. M. Bretsch.  
A. Dughi.  
A. D. Royster & Bro.  
J. A. Bragassa.  
California Fruit Store.  
J. D. Riggan Company.

#### Commission Merchants.

Crowder & Rand.  
Johnson & Johnson.  
King Bros.  
Newcomb & Pecbles.  
M. T. Norris & Bro.  
George Marsh.  
D. T. Johnson & Son.  
E. L. Harris.  
J. S. Gray.

#### Crockery and Glassware.

W. H. Hughes.  
J. D. Riggan Company.  
J. A. Spence.  
Johnson & Johnson.  
Copperville Brick Co.

#### Building & Loan Associations.

MECHANICS AND INVESTORS UNION—Geo. Allen, Secretary.

#### Butchers and Dealers in Cattle.

W. R. Crawford.  
Thos. Donaldson.  
W. E. Price.  
Wm. Sawyer.  
J. Schwartz.  
A. Young.

#### Bicycle Dealers.

T. H. Briggs & Sons.  
Green & Brewer.  
J. M. Bishop.  
Hart-Ward Hardware Co.  
T. F. Brockwell.  
W. H. Brewer.

#### Casket M'f'rs and Dealers.

H. J. Brown Coffin House.  
G. A. Strickland.

#### Cabinet-Makers.

M. R. Haynes.  
Boyd Furniture Co.

#### Carriage Manufacturers.

J. W. Evans.  
S. W. Holloway.

#### Contractors and Builders.

N. C. Building and Supply Co.  
Zachary & Zachary.  
W. P. Rose.  
F. W. Hunnicutt & Son.  
Ellington Lumber Co.  
Ford Bros.  
C. W. Barrett.  
D. C. Hill.  
J. W. Coffey.  
M. A. Moser.  
M. F. Ruth.  
W. W. Parishes' Sons.

#### Cigar Factories.

Norwood Cigar Co.

#### Clubs.

THE CAPITAL CLUB—Dr. James McKee, President; J. A. Duanan, Secretary and Treasurer.

RALEIGH ATHLETIC CLUB—John W. Hinsdale, Jr., Pres.; O. S. Thompson, Sec. and Treas.

#### Chemists.

J. M. Pickel.

#### Cotton Mills.

RALEIGH COTTON MILLS—A. A. Thompson, President; W. E. Foster, Secretary and Treasurer; H. B. Greason, Superintendent. Capital Stock, \$150,000. Spindles, 13,536.

CARALEIGH MILLS CO.—A. A. Thompson, President; F. O. Moring, Secretary and Treasurer; H. C. Butler, Superintendent. Capital Stock, \$150,000. Spindles, 10,400. Looms, 400.

PILOT MILLS—J. N. & W. H. Williamson, Proprietors. Spindles, 5,600. Looms, 204.

NEUSE RIVER MILL—A. A. Thompson, President and Treasurer; W. W. Vass, Secretary; John A. Drew, Superintendent. Capital Stock, \$125,000. Spindles, 5,000. Looms, 150.

JUANITA COTTON MILLS—(Factory in

# The Germania Life Ins. Co.

OF THE CITY OF NEW YORK.

Organized 1860.

ASSETS OVER . . . . . \$34,000,000.00

First-class producers wanted in every Town and County in North Carolina. Extra fancy Contracts on either Salary or Commission.

For full particulars, address at once

## ROBERT B. HALL, Manager,

Tucker Building.

Raleigh, N. C.

T. H. Briggs & Son.  
Lumsden Bros.  
A. S. Womble.  
Walter Woolcott.  
Young Hardware Co.  
R. E. Prince.

### Chamber of Commerce.

Raleigh Chamber of Commerce, Thomas B. Womack, President; George Allen, Secretary.

### Cotton Compress.

Raleigh Cotton Compress.

### Cotton Buyers and Brokers.

Barbee & Co.  
Heath Bros.  
C. E. Johnson & Co.  
Parker & Son.  
J. J. Thomas & Co.  
W. A. Myatt.  
A. P. Upchurch.  
J. F. Coke.  
J. R. Haynes.  
C. L. Hinton.  
M. A. Parker.

### Dealers in Carriages.

J. W. Barber & Son.  
J. W. Evans.  
Frank Stronach.  
S. W. Holloway.  
Wyatt Harness Co.

### Dealers in Ice.

Carolina Ice Co.  
Johnson & Johnson.  
Jones & Powell.

### Dentists.

V. E. Turner.  
J. H. Crawford.  
D. E. Everitt.  
J. Martin Fleming.  
Joel Whitaker.  
Norwood G. Carroll.  
S. P. Norris.

### Doctors.

Andrew W. Goodwin.  
Fabius J. Haywood.  
Hubert Haywood.  
E. B. Ferebee.  
Peter E. Hines.  
W. T. Hodge.  
Chas. L. Jenkins.  
Joseph Graham.  
Arthur O. Jones.  
Thos. M. Jordan.  
Kemp P. Battle, Jr.  
Augustus W. Knox.  
Richard H. Lewis.  
Robt. S. McGeachy.  
Jas. W. McGee.  
J. A. Sexton.  
Jas. W. McGee, Jr.  
Jas. McKee.  
Jas. R. Rogers.  
Hubert A. Royster.  
W. I. Royster.  
D. S. Rowland.  
Mrs. Delia Dixon Carroll.  
H. McKee Tucker.  
W. M. MacNider.  
A. T. Cotten.

King's Business College is endorsed by the Raleigh Chamber of Commerce. There is no better school at any price. Send for catalogue. Address, J. H. King, President, Raleigh or Charlotte, N. C.

Get a Copy of

 Colonial Southern Homes

a book full of Beautiful Homes for \$1.00.

If you are going to build, address

**CHARLES W. BARRETT, Architect,**  
Raleigh, N. C.

W. C. Horton.  
M. D. Bowen, (col.)  
M. T. Pope, (col.)

**Dress-Makers.**

Mrs. W. A. Lodge.  
Miss Dixie Stein.  
Mrs. W. R. Eatman.  
Mrs. James Lewis.  
Mrs. Alex. Kreth.  
Mrs. J. W. Watkins.  
Mrs. Martha Dednam.  
Mrs. C. A. Riddle.  
Mrs. Mary A. Mitcheli

**Druggists.**

J. I. Johnson.  
W. H. King Drug Co.  
Bobbitt-Wynne Drug Co.  
Henry T. Hicks Co.  
John S. Pescud.  
Crowell, McLarty & Co.  
Robt. Simpson.  
North Side Drug Store—W. G. Thomas,  
Manager.

O. G. King.  
Capital City Pharmacy, (col.)

**Dry Goods and Notions.**

Boylan, Pearce & Co.  
Dobbin & Ferrall.  
Sherwood Higgs & Co.  
J. M. Monie.  
I. Rosenthal.  
A. B. Stronach Co.  
Walter Woolcott.  
Miss J. Woodward.

**Dyeing Works.**

Harris Steam Dye Works.  
A. Kreth.  
L. G. Gill.  
R. E. McCauley, (col.)

**Electrical Supplies.**

Standard Gas & Electric Co.  
Raleigh Ice and Electric Co.  
Raleigh Electric Co.

**Electric Companies & Officers.**

STANDARD GAS AND ELECTRIC CO.—  
B. P. Williamson, President; H. W. Jackson,  
Secretary and Treasurer; S. E. Linton,  
General Manager. Capital, \$100,000.

RALEIGH ELECTRIC CO.—Wm. J. Andrews,  
President; F. H. Briggs, Treasurer;  
Frank B. Royster, Secretary. Capital  
stock, \$75,000.

RALEIGH ICE AND ELECTRIC CO.—E.  
C. Hillyer, President.

**Fertilizer Manufacturers.**

Caraleigh Phosphate and Fertilizer Works.  
N. C. Cotton Oil Co.

**Florists.**

A. Stelnmetz.  
J. L. O'Quinn & Co.

**Fish Markets.**

C. S. Wallace.  
R. W. Taylor.  
W. F. Belts.  
C. D. Arthur.  
W. H. Hicks.  
C. E. Horton.  
W. D. King.  
W. A. Medlin.  
G. H. Tate, (col.)  
Pearce & Townes, (col.)  
J. J. Wright, (col.)  
W. P. Matthews, (col.)

**Flour, Corn and Feed Mills.**

Farina Roller Mills.

**Foundries and Iron Works.**

Raleigh Iron Works.  
J. H. Gill.

**Flour, Corn and Feed Dealers.**

Jones & Powell.  
W. C. Stronach's Sons & Co.  
J. R. Ferrall & Co.  
Dewar & Wilder.  
Job P. Wyatt & Bro.  
W. A. Myatt.  
Newcomb & Prebles.  
M. T. Norris & Bro.  
Hunter & Dunn.  
J. P. Whitley & Co.  
Phillips & Penny.  
Crowder & Rand.  
Phillips & Co.

**Furniture Manufacturers.**

Boyd Furniture Co.

*Kings*  
*Business College*  
(INCORPORATED)



# 1904 The 1904 Great State Fair

The great Annual North Carolina State Fair will be held at Raleigh in October, 1904. Last year's attendance was greater than that of any previous year in its forty-four years of existence.

Send for Premium List. **JOSEPH E POGUE**, Secretary,  
**C. B. DENSON**, Treasurer. **Raleigh, N. C.**  
**HON. ASHLEY HORNE**, President.

## Furniture Dealers.

Mills & Wallace.  
Smith, Goodwin & Co.  
Raleigh Furniture Co.  
Capital Furniture Co.  
D. G. Conn.  
Wynne & Redford.  
Pool & Sanderford.  
Royall & Borden.  
G. A. Strickland.  
G. S. Tucker & Co.

## Fruit Dealers.

George Marsh.  
King Bros.  
A. Dughi.  
California Fruit Store.  
Williams Bros.  
W. P. Matthews.

## Harness M'f'rs and Dealers.

Wyatt Harness Co.  
J. W. Barber & Son.  
Frank Stronach.

## Hardware and Ag'l Implem'ts.

R. E. Prince.  
T. H. Briggs & Sons.  
Lumsden Bros.  
Young Hardware Co.  
Hart-Ward Hardware Co.  
Job P. Wyatt & Bro.  
W. A. Myatt.  
Dewar & Wilder.  
Crowder & Rand.

## Hides and Pelts.

**E. H. Love.**

J. E. King.  
W. R. Crawford.

## Insurance Companies.

**NORTH CAROLINA HOME INSURANCE CO.**—Alex. Webb, President; Charles Root, Secretary and Treasurer.

**CAROLINA BENEVOLENT ASSOCIATION**—N. B. Broughton, President; A. E. S. Lindsay, Secretary-Treasurer.

**FARMERS MUTUAL FIRE ASSOCIATION**—N. B. Broughton, President; A. E. S. Lindsay, Secretary and Treasurer.

**THE PEOPLES MUTUAL BENEVOLENT ASSOCIATION**—C. M. Bernard, President; H. E. King, Secretary and Treasurer.

**TOBACCO PLANTERS MUTUAL HAIL AND FIRE INSURANCE CO.**—O. L. Joyner, Greenville, President; R. J. Cobb, Greenville, Treasurer; E. A. Taylor, Raleigh, Secretary.

## Ice Factories and Officers.

**CAROLINA ICE CO.**—C. E. Johnson, President; A. A. Thompson, Secretary. Capital stock, \$10,000.

**RALEIGH ICE AND ELECTRIC CO.**—E. C. Hillyer, Manager.

## Insurance Agencies.

Park Region Mutual Hail Insurance Association—E. A. Taylor, Resident Manager; E. M. Pace, General Agent.

B. G. Cowper.  
J. R. Johnston.  
J. D. Boushall.  
T. I. Jones.  
J. M. Broughton & Co.

King's Business College (inc.) has the unqualified endorsement of every business man in Raleigh, Charlotte, or North Carolina, who is familiar with its work. Send for circulars.

John C. Drewry.  
Grimes & Vass.  
J. O. Guthrie & Co.  
F. K. Ellington.  
R. B. Hall.  
R. Y. McPherson.  
C. M. Hawkins.  
T. T. Hay.  
T. T. Hay & Bro.  
C. J. Hunter.  
Hill E. King.  
Raleigh Real Estate and Trust Co.  
A. E. S. Lindsay.  
W. S. Prunrose.  
E. B. Crow.  
J. D. Mitchell.  
J. A. Sheets.  
Robert B. Leach.  
J. J. Mackay.  
R. B. Raney.  
W. W. Smith.  
Brown & Reid.

### Job Printing Offices.

Edwards & Broughton.  
E. M. Uzzell.  
Alford, Bynum & Christopher.  
Carroll & Carroll.  
Mutual Publishing Company.  
Agricultural Publishing Co.

### Junk Dealers.

E. H. Love.  
J. E. King & Co.

### Knitting Mills.

RALEIGH HOSIERY MILLS—W. W. Ashe, President; S. A. Ashe, Jr., Secretary and Treasurer. Capital stock, \$75,000.  
MELROSE KNITTING MILLS—V. B. Moore, President and Treasurer; J. W. Harden, Jr., Secretary. Capital stock, \$18,000.

THE MARTIN HOSIERY MILL—J. B. Martin, Owner; T. A. Jones, Supt.

### Lawyers.

Thomas Argo.  
Moses N. Amis.  
A. B. Andrews, Jr.  
Samuel A. Ashe.  
Richard H. Battle.  
Bosworth C. Beckwith.  
Claude M. Bernard.  
Edward J. Best.  
Moses A. Bledsoe.  
Joseph D. Boushall.  
Victor H. Boyden.  
Charles M. Busbee.  
Fabius H. Busbee.  
Perrin Busbee.  
Phil. H. Busbee.  
Marion Butler.  
Murray Allen.  
Wm. H. Day.  
William C. Douglass.  
Alex. J. Feild.  
J. H. Fleming.  
Bart M. Gatling.  
Robert T. Gray.  
Robert L. Gray.  
J. C. L. Harris.  
Ernest Haywood.

John W. Hinsdale.  
J. W. Hinsdale, Jr.  
J. Newton Holding.  
Armistead Jones.  
Wesley N. Jones.  
W. B. Jones.  
Ernest P. Maynard.  
B. F. Montague.  
Samuel F. Mordecai. *Du + W + W*  
Herbert E. Norris.  
William J. Peele.  
James H. Pou.  
T. S. Fuller.  
S. G. Ryan.  
Elmore Shaffer.  
James E. Shepherd.  
S. Brown Shepherd.  
Robert N. Simms.  
F. M. Simmons.  
Ed. Chambers Smith.  
William B. Snow.  
Robert C. Strong.  
W. W. Vass.  
Walter L. Watson.  
Winfield Lyon.  
Charles U. Harris.  
Thomas B. Womack.  
E. A. Johnson. (col.)  
David P. Lane. (col.)

### Laundries.

Excelsior, B. W. Baker.  
Oak City, J. K. Marshall.

### Lumber M'rs and Dealers.

Hildrup Wood Vulcanizing & Fire Proof Company.  
Mills Manufacturing Co.  
N. C. Building and Supply Co.  
Ellington Lumber Co.

### Marble Works.

Raleigh Marble Works, Cooper Bros.

### Machine Shops.

Raleigh Iron Works.  
J. H. Gill.

### Masons and Builders.

N. C. Building and Supply Co.  
Zachary & Zachary.  
Weir & Hunnicutt.  
C. K. Lewis.

### Medicine Manufacturers.

O. G. King.  
H. T. Hicks Co.  
J. I. Johnson.  
Bobbitt Drug Co.  
W. H. King Co.  
M. T. Ray.  
J. J. Summerlin.

### Millinery and Fancy Goods.

Boylan, Pearce & Co.  
Sherwood H zgs & Co.  
Walter Woolcott.  
I. Rosenthal.  
Miss J. Woodard.  
Simpers & Martin.

### Mineral Waters and Bottlers.

Cococola Steam Bottling Works.  
Robert Portner Brewing Co.

*Typewriting*

KING'S BUSINESS COLLEGE,

**Merchants' Association.**

RALEIGH MERCHANTS' ASSOCIATION—  
E. L. Harris, President; J. G. Ball, Sec.

**Music Teachers.**

Miss Mattie Higgs.  
Miss Mary Mackay.  
Miss Florence B. Telfair.  
Miss Lovie Jones.  
Mr. S. M. Parrish.  
Mr. John A. Simpson.  
Prof. George D. Meares.  
Miss Lillian Beavers.  
Mrs. M. P. Bauman.

**Newspapers and Editors.**

NEWS AND OBSERVER—Josephus Daniels, Editor.

NORTH CAROLINIAN—Josephus Daniels, Editor.

FARMER AND MECHANIC—Josephus Daniels, Editor.

CAUCASIAN—Marion Butler, Editor.

CHRISTIAN ADVOCATE—T. N. Ivey, Editor.

TRUTH—T. F. Price, Editor, Nazareth.

MORNING POST—R. M. Furman, Editor.

PROGRESSIVE FARMER—C. H. Poe, Editor.

OUR RECORD—N. B. Broughton, Editor.

BIBLICAL RECORDER—J. W. Bailey, Editor.

CHRISTIAN POSTORIUM—M. W. Butler, Editor.

THE RALEIGH TIMES—J. C. Caddell, Editor.

ST. AUGUSTINE'S RECORD—A. B. Hunter, Editor.

AUGUSTINIA—D. L. Ferguson, Editor.

**News Stands.**

Union News Co.  
W. B. Wright.  
Ashby Lambert.

**Oil Dealers.**

Standard Oil Co.  
N. C. Cotton Seed Oil Co.

**Orchestra and Bands.**

Prof. Levin.

**Places of Amusement.**

ACADEMY OF MUSIC—E. H. Baker, Manager.

MONUMENTAL THEATRE—F. F. Brown, Manager.

RANEY LIBRARY HALL.

CAPITAL BILLIARD AND POOL PARLOR—R. E. Lewis, Manager.

**Painters.**

Lancaster Bros.  
Glenn & Williams.  
H. M. Farnsworth.  
Charles F. Bullock.  
Sherwood House, Jr.  
W. R. Macy.  
John Howell.  
W. W. Parrish's Sons.

**Paper-Hangers.**

Weathers & Utley.  
J. C. Ellington, Jr.

**Paint and Oil Dealers.**

R. E. Prince.  
Lumsden Bros.  
Thos. H. Briggs & Sons.  
Hart-Ward Hardware Co.  
Young - ardware Co.

**Public Libraries.**

State Library.  
Olivia Ranev Free Public Library.

**Plumbers.**

Bowes & Adams.  
Wm. Taylor.  
T. S. Stevenson.  
Young & Hughes.

**Pianos and Organs.**

Darnell & Thomas.  
Miller & Uzzle.

**Photographers.**

Watson & Co.  
C. P. Wharton.  
J. P. Hayes.  
T. L. Darnell.

**Restaurants.**

Yarborough House Cafe.  
A. Dughi.  
R. F. Giersch.  
E. V. Denton.  
J. D. Carroll.  
J. F. Matthews.  
J. W. Mitchell.  
Garrett & Pennington.  
Star Dairy Lunch, W. L. Jones, Prop.

**Real Estate Agents.**

J. M. Broughton & Co.  
Raleigh Real Estate and Trust Co.  
T. A. Armstrong.  
Brown & Reid.

**Railroad Headquarters.**

RALEIGH & PAMLICO SOUND—C. B. Barbee, President; J. M. Turner, Vice-President and Superintendent.

RALEIGH & CAPE FEAR—J. A. Mills, President and General Manager.

SEABOARD AIR LINE—A. W. Towsley, Superintendent Second Division; C. F. Whitted, Train Master; V. C. Tompkins, Travelling Freight Agent; Z. P. Smith, Travelling Passenger Agent; C. H. Gattis, City Passenger and Ticket Agent.

SOUTHERN RAILWAY—A. B. Andrews, First Vice-President; Henry W. Miller, Assistant to First Vice-President; G. G. Thompson, Soliciting Freight Agent; T. E. Greene, City Ticket Agent.

N. C. CAR SERVICE ASSOCIATION—P. R. Albright, Manager.

UNION DEPOT—Station Master, T. V. Bunch; Baggage Clerk, R. L. Thacker; Night Baggage Clerk, O. L. Jones; Ticket Gate-Keeper, Julius Mann; Lower Gate and Switchman, J. T. Gattis.

**Retail Dealers in Cigars.**

Lambert's Cigar Store—M. Ashby Lambert, Prop.

Touch typewriting taught at King's Business College.

Incorporated, capital stock \$30,000, Raleigh, N. C., and Charlotte, N. C.

**Retail Grocers.**

Raleigh Retail Grocers Association—D. T. Johnson, President; M. Rosenthal, Vice-President; J. B. Greene, Secretary and Treasurer; Charles U. Harris, Attorney.

T. L. McCullers & Co.  
L. H. Adams & Son.  
J. Blake.  
G. F. Ball.  
G. W. Bond.  
D. M. Branch.  
Robert Burns.  
B. Busbee.  
W. H. Caudle.  
C. E. Childress.  
Mrs. M. A. Daniel.  
Samuel Davis.  
George C. Dickerson.  
W. R. Dorsett.  
J. R. Ferrall & Co.  
F. J. Fraps.  
W. A. Fulcher.  
H. O. Gattis.  
Mrs. B. Gill.  
G. W. Goodwin.  
W. A. Gower.  
J. B. Green & Co.  
Mrs. Wm. N. Harris.  
J. Heller.  
Henry Hoge.  
E. G. Horton.  
S. S. Howell.  
J. H. Hunnicutt.  
Hunter & Dunn.  
D. T. Johnson & Son.  
Joseph Jobber.  
Johnson & Hicks.  
B. W. Jones.  
C. C. Jones.  
J. D. Jones.  
Haywood Jones.  
S. K. Jones.  
J. E. Kennette.  
C. B. King.  
Lee & Broughton.  
J. H. Mann.  
W. B. Mann.  
W. S. Mann.  
J. F. Matthews.  
Wm. Mitchener.  
D. T. Moore, Jr.  
D. T. Moore, Sr.  
W. J. Moore.  
L. C. Neal.  
C. S. Neal.  
Newcomb & Peebles.  
C. A. Norris.  
E. R. Pace.  
A. B. Pettiford.  
L. B. Phillips.  
Phillips & Co.  
C. S. Parker.  
A. R. Pool.  
E. N. Pool.  
J. E. Pool.  
S. R. Pool.  
G. T. Powell.  
Mrs. Fannie Pulley.  
Mrs. S. Ray.  
W. J. Reavis.  
Berry Renfrow.

Rogers Grocery Co.  
M. Rosenthal.  
W. O. Scott.  
E. D. Smith.  
E. M. Smith.  
W. A. Strickland.  
S. W. Terrell & Sons.  
J. M. Thompson.  
H. S. Tucker.  
J. W. Tyson.  
Thomas Tyson.  
B. W. Upchurch.  
Mrs. C. H. Weathers.  
W. C. Stronach's Sons & Co.  
J. P. Whitely & Co.  
Eliza Wiggins.  
J. O. Wilcox.  
L. S. Wilder.  
A. S. Womble.  
C. W. White.  
Woolcotts Grocery.  
J. H. Worrell.  
W. B. Wright.  
W. J. Wyatt.

**Sales and Livery Stables.**

Robbins' Stables.  
Upchurch & Holder.  
A. J. Bashford.  
G. M. Harden.  
J. M. Pace.  
R. E. Parham.  
Chas. L. Woodall.  
Garnett Bros.  
Blake's Stables.

**Stoves and Tinware.**

T. H. Briggs & Sons.  
Lumsden Bros.  
Mart-Ward Hardware Co.  
Young Hardware Co.  
J. A. Spence.  
R. E. Prince.

**Saloons.**

RALEIGH DISPENSARY—W. N. Jones, W. N. Snelling, J. A. Mills, Commissioners. W. Plummer Batchelor, Manager. H. J. Heilig, Assistant Manager. J. M. Norwood, Chief Clerk.

**Sewing Machine Agents.**

Singer Manufacturing Co.  
New Home Sewing Machine Co.

**Shingle Dealers.**

T. C. Powell.  
L. H. Adams.  
Mills Manufacturing Co.  
Jones & Powell.  
N. C. Building and Supply Co.

**Sash and Blind Factories.**

Zachary & Zachary.  
N. C. Building and Supply Co.  
Hildrup Wood Vulcanizing & Fire Proof Co.  
Ellington Lumber Co.

**Stone Contractors.**

P. Linnehan & Sons.  
John Whittlaw.  
F. W. Hunnicutt & Son.  
Cooper Bros.

# NIGHT SCHOOL

KING'S BUSINESS COLLEGE,

Raleigh, N. C.

**Storage Warehouses.**

People's Storage and Mercantile Co.  
Merchants' and Manufacturers' Storage  
Warehouse Co.

**Sporting Goods.**

A. D. Royster & Bro.  
J. D. Riggan.

**Tanners.**

W. F. Wyatt.

**Tailor Establishments.**

Hubert Belvin.  
L. G. Gill.  
W. B. Johnson.  
W. A. Taylor.  
G. N. Walters.  
King & Willis.  
John E. Bridgers.  
A. C. Hinton.  
W. T. Taylor.

**Telegraph Offices and M'grs.**

POSTAL TELEGRAPH CABLE CO.—  
Walter J. Crews, Manager.  
WESTERN UNION TELEGRAPH CO.—  
Jas. A. Edgerton, Manager.

**Telephone Exchanges & M'grs.**

CAPITAL CITY TELEPHONE CO.—Consolidation of Bell and Interstate. Manager not yet elected. Wm. Boylan, Manager for Interstate; Henry Smith for Bell.

RALEIGH TELEPHONE CO.—W. N. Jones, President; A. B. Stronach, Vice-President; E. L. Harris, Secretary-Treasurer; Wm. A. Wynne, General Manager.

**Typewriters and Supplies.**

Southern Book Exchange.  
A. Williams & Co.  
Baptist Book Store.  
T. E. Green.  
R. T. Gowan.

**Trust & Investment Companies.**

Mechanics and Investors Union.  
Carolina Trust Co.  
Raleigh Real Estate and Trust Co.  
Raleigh Loan & Trust Co.

**Tobacco Manufacturers.**

J. E. Pogue.

**Tin and Sheet Iron Roofing.**

Lumsden Bros.  
Hart-Ward Hardware Co.  
Allen Roofing Co.  
M. S. Clark.  
J. T. Jones.

**Trading Stamps Co's.**

TRADING STAMP CO.—The Raleigh.  
Trading Stamp Co.—Joseph Keeler, Manager.

**Unions.**

CENTRAL LABOR UNION—R. P. Dickson, President; G. T. Norwood, Secretary.  
TYPOGRAPHICAL UNION NO. 54—W. M. Utley, President; W. C. Hufham, Secretary.  
BOOK-BINDERS UNION NO. 39—G. T.

Norwood, President; A. L. Bashford, Secretary.

PRINTING PRESSMEN'S UNION NO. 120—Claud Puckett, President; B. F. Ellis, Secretary.

CARPENTERS AND JOINERS UNION, NO. 630—J. T. Barrow, President; J. W. Hunt, Secretary.

MACHINISTS UNION, NO. 100—Jos. C. Mraps, President; W. H. Cole, Secretary.  
ORDER RAILWAY CONDUCTORS, NO. 264—H. M. Faucett, C. C.; W. W. Newman, Secretary.

BROTHERHOOD LOCOMOTIVE ENGINEERS NO. 330—C. H. Beckham, C.; E. A. Muse, F. A. E.

ALLIED PRINTING TRADES COUNCIL—George T. Norwood, President; L. F. Alford, Secretary.

CLERKS UNION, No. 487—W. B. Hunter, President; J. M. Edwards, Secretary.

ELECTRICAL WORKERS—J. W. Mangum, President; F. C. Doyle, Secretary.

WOMAN'S EXCHANGE—Mrs. E. E. Moffitt, Pres.; Mrs. S. N. Fasnach, Manager.

**Veterinary Surgeons.**

W. C. McMackin.  
F. A. Weihe.

**Watches and Jewelry**

H. Mahler Sons.  
T. W. Blake.  
Jolly-Wynne Jewelry Co.  
Mrs. E. Fasnach.  
W. A. Hartsheld.

**Wagon Manufacturers.**

Mills Manufacturing Co.

**Wholesale Grocers**

J. G. Ball.  
Crowder & Rand.  
Dewar & Wilder.  
Dunn Bros.  
W. A. Wyatt.  
Phillips & Co.  
Phillips & Peany.  
J. P. Whitley & Co.  
Hunter & Dunn.  
Newcomb & Peebles.  
M. T. Norris & Bro.  
J. J. Thomas & Co.  
Job P. Wyatt & Bros.

**WAKE FOREST.**

Incorporated in 1880.

Population, 1,800.

Value of real estate, \$200,000.

Value of personal property, \$40,000.

No. white polls, 220.

No. colored polls, 100.

Tax rate, 20c. on \$100.

Election held second Tuesday in May.  
Term, two years.

**Town Officers**

MAYOR—S. J. Allen.  
CLERK—W. W. Bobbitt.  
TREASURER—F. W. Dickson.  
TAX COLLECTOR—W. W. Bobbitt.  
POLICEMAN—W. W. Bobbitt.  
SCHOOL PRINCIPAL—Miss Maude Free-

Thorough, practical and up-to-date courses in book-keeping, shorthand, typewriting and English taught at King's Business College, Raleigh, N. C. or Charlotte, N. C.



man; Miss Lankford, Miss Harris, Ass'ts.  
 BOARD OF ALDERMEN—C. E. Gill, A. K. Holding, F. W. Dickson, Z. V. Peed, C. E. Brewer.  
 BOARD OF AUDIT—S. J. Allen, F. W. Dickson.  
 CITY SCHOOL COMMITTEE—B. F. Sledd, G. E. Gill, Z. V. Peed.  
 POSTMASTER—M. A. Timberlake.  
 R. R. AGENT—J. L. Allen.  
 EXPRESS AGENT—J. L. Allen.

### Cemeteries and Supts.

S. J. Allen.

### Ministers and Churches.

BAPTIST—W. B. Royall, W. R. Cullom, C. E. Taylor, W. S. Bennett, A. M. Burleson, H. R. Chapman, J. R. Cullom, J. A. Green, W. T. Howell, C. A. Sigmon, C. T. Jew, J. H. Vernon.  
 J. W. Lynch, Pastor.

### Hotels and Boarding Houses.

Wake Forest Hotel—A. J. Medlin, Prop.

### Barber Shops.

Caleb Winston.

### Brokers.

W. W. Holding.  
 E. A. Allen.  
 Z. V. Peed & Co.

### Books and Stationery.

T. E. Holding & Co.  
 R. W. Wilkerson.

### Boots and Shoes.

Dickson Bro.  
 Z. V. Peed & Co.

### Coal and Wood.

W. B. Dunn & Co.  
 Wake Forest Foundry Co.

### Cotton Mills.

ROYALL COTTON MILLS—W. C. Powell, President, Savannah, Ga.; T. E. Holding, Secretary; R. E. Royall, Treasurer; A. H. Harwell, Superintendent. Capital stock, \$150,000. Spindles, 6,656; Looms, 172.

### Clothing, Hats and Men's Furnishings.

Z. V. Peed & Co.  
 F. M. Dickson.

### Doctors.

J. B. Powers.  
 S. P. Holding.  
 F. K. Cooke.

### Druggists.

T. E. Holding & Co.

### Dress-Makers.

Mrs. S. Terry.  
 Mrs. Bond.  
 Mrs. Grayand.  
 E. S. GREEN, JR., Bursar's Clerk.

### Dry Goods and Notions.

Will Dickson & Co.  
 Z. V. Peed & Co.

### Dealers in Ice.

T. E. Holding.  
 W. R. Wilkerson.

### General Merchandise.

W. C. Brewer & Co.  
 W. W. Holding.  
 R. S. Dodd.

### Insurance Agencies.

W. J. Wingate.

### Colleges.

WAKE FOREST COLLEGE FACULTY.  
 CHARLES E. TAYLOR, B. Lit., D. D., President, Professor of Moral Philosophy.  
 WILLIAM B. ROYALL, M.A., D.D., Professor of Greek Language and Literature.

LUTHER R. MILLS, M.A., Bursar, Professor of Pure Mathematics.

WILLIAM L. POTEAT, M.A., Curator of Library, Professor of Biology.

BENJAMIN F. SLEDD, M.A., Professor of English Language and Literature.

CHARLES E. BREWER, M.A., Ph.D., Professor of Chemistry.

JOHN F. LANNEAU, M.A., Professor of Applied Mathematics and Astronomy.

JOHN B. CARLYLE, M.A., B.L., Professor of Latin Language and Literature.

NEEDHAM Y. GULLEY, M.A., B.L., Professor of Law.

J. HENDREN GORRELL, M.A., Ph.D., Professor of Modern Languages.

WILLIS R. CULLOM, M.A., Th.M., Professor of the Bible.

WALTER SIKES, M. A., Ph.D., Professor of History and Political Science.

JAMES L. LAKE, M.A., Professor of Physics.

D. EATMON, M.A., Professor of Pedagogy.

GEORGE W. PASCHAL, M.A., Ph.D., Associate Professor of Latin and Greek.

S. F. MORDECAI, Assistant Professor of Law.

F. K. COOKE, M. D., Professor Anatomy and Pathology.

S. A. IVES, Laboratory Assistant in Biology.

T. W. BREWER and S. H. YOKELY, Laboratory Assistants in Chemistry.

A. E. CRAVEN and G. W. COGGIN, Librarians.

PAUL CRUMPLER and A. C. GENTRY, Superintendents of Reading Room.

P. S. CARLTON, Law Librarian.

### Telephone Exchanges & M'grs.

A. J. Medlin, Manager.

### Telegraph Offices and M'gers.

J. L. Allen.

### Lawyers.

N. Y. Gulley.

### Millinery and Fancy Goods.

Miss Maggie Bowman.

### Music Teachers.

Mrs. B. F. Sledd.  
 Mrs. E. W. Sykes  
 Mrs. W. L. Potat.

*King's*  
*Business College*  
 (INCORPORATED)

**Machinery Dealers.**

W. B. Dunn & Co.  
Wake Forest Foundry Co.

**Plow Factories.**

The W. B. Dunn Co.  
Wake Forest Foundry Co.

**Painters.**

Eli M. Mitchell.  
Henry Jackson.

**Retail Grocers.**

R. S. Dodd.  
O. K. Holding.  
W. R. Wilkerson.

**Sales and Livery Stables.**

P. E. Fowler.  
Dodd & Harris.

**CARY.**

Incorporated in 1869.  
Population, 508.  
No. white polls, 125.  
No. colored polls, 3.  
Tax rate, 20c. on \$100; 60c. on poll.

**Town Officers.**

MAYOR—H. B. Jordan.  
CLERK—C. R. Scott.  
TREASURER—P. D. Gray.  
TAX COLLECTOR—O. L. Stephens.  
ATTORNEY—E. F. Upchurch.  
BOARD OF ALDERMEN—F. R. Gray, A. F. Sams, H. C. Ormond, W. D. Jones, W. F. H. Branch.  
CITY PUBLIC SCHOOLS—F. Q. Barbee, Principal; Miss Maud Guess, Assistant.  
CITY SCHOOL COMMITTEE—H. C. Ormond, Z. V. Johnson, Donnell Campbell.  
POSTMISTRESS—Miss Lucy Reavis.  
R. R. AGENTS—Wiley Benson, Jr., S. A. L.; W. T. Bass, Southern.

**Ministers and Churches.**

METHODIST—G. B. Starling, Pastor.  
BAPTIST—Wm. S. Olive, Pastor; Livingston Johnson, C. W. Blanchard.  
ST. LUKE'S CHAPEL—I. McK. Pittenger, Rector.

**Schools and Academies.**

CARY HIGH SCHOOL—A. F. Sams, & E. L. Middleton, Principals.

**Hotels and Boarding Houses.**

Walker House, J. R. Walker, Prop.  
Pell House.

**Bicycle Repair Shops.**

A. S. Johnson.

**Cotton Gins.**

Cary Lumber Co.

**Doctors.**

J. M. Templeton.

**Druggists.**

S. P. Waldo & Son.

**Flour, Corn and Feed Mills.**

Cary Lumber Co.

**General Merchandise.**

F. R. Gray & Bro.  
C. R. Scott & Son.  
Stone & Co.  
L. T. Petaway.  
D. G. Williams.  
W. D. Jones.  
J. R. Guess.

**Wagon Manufacturers.**

HARRISON WAGON CO.—President, R. J. Harrison; Secretary and Treasurer, H. C. Ormond.  
CARY WAGON CO.—Z. V. Johnson, Prop.

**APEX.**

Incorporated in 1873.  
Population, 400.  
Value of real estate, \$66,397.  
Value of personal property, \$33,150.  
Tax rate, 5c. on \$100.  
Town owns lights.  
No. white polls, 37.  
No. colored polls, 10.

**Town Officers.**

MAYOR—Edgar Penny.  
CLERK—Lindsay S. Olive.  
TREASURER—Lindsay S. Olive.  
CHIEF OF POLICE—James L. Jenks.  
BOARD OF ALDERMEN—H. G. Utley, Lindsay S. Olive, Alfred V. Baucum.  
CITY PUBLIC SCHOOLS—A. P. Jones, Principal.  
CITY SCHOOL COMMITTEE—W. H. Harward, A. A. Suggs, J. C. Burns.  
POSTMASTER—Vance Hudson.  
R. R. AGENTS—E. W. Franklin, S. A. L.; M. W. Cole, C. F. & N.  
EXPRESS AGENT—E. W. Franklin.

**Ministers and Churches.**

BAPTIST—C. V. Brooks, Pastor.  
CENTRAL BAPTIST—James Monroe Holleman, Pastor.  
METHODIST—G. W. Starling, Pastor.

**Hotels and Boarding Houses.**

Mrs. E. D. Dearen.  
Mrs. J. M. Holleman.

**Doctors.**

H. G. Utley.  
R. W. Johnson.

**General Merchandise.**

H. C. Olive Co.  
Hunter & Olive.  
W. H. Harward.

**Lumber M'f'rs and Dealers.**

W. H. Harward.

**Newspapers and Editors.**

APEX NEWS—A. J. Wood, Editor and Prop.

**Retail Grocers.**

D. A. Saunders.

Telegraph Offices and M'gers.  
WESTERN UNION—E. W. Franklin, Manager.

Book-keeping, Shorthand and English taught at King's  
Business College, by experts. Send for catalogue.

**Railroad Headquarters.**

CAPE FEAR & NORTHERN—J. C. Angier, Secretary, Treasurer and General Manager; T. F. Wilkinson, Auditor; G. E. Lemmon, Superintendent and Chief Engineer.

**Undertakers and Embalmers.**

D. A. Saunders.

**ROLESVILLE.**

Incorporated 1885.

Population, 300.

**Town Officers.**

MAYOR—S. W. Terrell.

TAX COLLECTOR—W. E. Redford.

TREASURER—I. A. Young.

CLERK—J. H. Mitchell.

BOARD OF ALDERMEN—W. E. Redford, A. H. M. Lssey, A. 's Fleming.

POLICEMAN—G. L. Williams.

POSTMASTER—J. H. Mitchell.

**Ministers and Churches.**

BAPTIST—W. R. Cullom, Pastor.

METHODIST—G. R. Rood, Pastor.

**Schools and Academies.**

ROLESVILLE ACADEMY—L. N. Ranes, Principal; Miss Maud Freeman, Assistant.

**Hotels and Boarding Houses.**

R. L. Rogers.

**Blacksmith Shops.**

G. L. Williams.

Calvin Fleming.

**Furniture Dealers.**

S. W. Terrell.

**Doctors.**

L. B. Young.

**Druggists.**

L. B. Young.

**General Merchandise.**

J. H. Mitchell & Co.

S. W. Terrell.

Stall & Peebles.

Rogers & Dyer.

**Undertakers and Embalmers.**

S. W. Terrell.

**FORESTVILLE.**

Incorporated in 1898.

Population, 157.

Tax rate, 20c. on \$100.

**Town Officers.**

MAYOR—J. P. Bobbitt.

TREASURER—J. L. Phillips.

CLERK—J. L. Phillips.

TAX COLLECTOR—P. P. Loyd.

ATTORNEY—N. Y. Gulley.

CHIEF OF POLICE—C. J. Pippin.

BOARD OF ALDERMEN—J. T. Rogers,

J. A. Jones, P. P. Loyd, G. S. Patterson,

CITY PUBLIC SCHOOLS—Miss Susie Heartsfield.

CITY SCHOOL COMMITTEE—J. A.

Jones.

POSTMASTER—J. L. Allen.

R. R. AGENT—J. L. Allen.

EXPRESS AGENT—J. L. Allen.

**Ministers and Churches.**

BAPTIST—L. N. Chappell, Pastor.

**Hotels and Boarding Houses**

C. J. Pippin.

**Doctors.**

L. Chappell.

**General Merchandise.**

J. L. Phillips.

J. A. Jones

G. S. Patterson.

**WAKEFIELD.**

Incorporated in 1893.

Population, 300.

**Town Officers.**

MAYOR—T. L. Honeycutt.

CLERK—S. W. Harris.

TREASURER—S. W. Harris.

TAX COLLECTOR—H. P. Gill.

CHIEF OF POLICE—H. P. Gill.

BOARD OF ALDERMEN—G. M. Bell, S.

W. Harris, A. A. Pippin, W. C. Ferrell,

R. J. Whitley.

POSTMASTER—W. H. Chamblee, Sr.

**Ministers and Churches.**

BAPTIST—A. D. Hunter, pastor, A. A.

Pippin, G. W. Coppedge.

pedge.

METHODIST—(Mission)—F. F. Eure, Sup-

ply.

**Schools and Academies.**

WAKEFIELD CLASSICAL AND MATHEMATICAL SCHOOL—R. E. Sentelle, Prin.

**Hotels and Boarding Houses.**

C. E. Pippin.

R. E. Sentelle.

**Contractors and Builders.**

J. C. Aiken.

**Doctors.**

G. M. Bell.

C. M. Caviness.

**Druggists.**

G. M. Bell.

**Furniture Dealers.**

G. M. Bell.

**General Merchandise.**

T. L. Honeycutt.

C. E. Pippin.

J. A. Kemp.

Wakefield Mercantile Co.

**Hardware and Ag'l Implem'ts.**

Harris Bros.

**Lumber Plants.**

R. J. Whitley.

**Painters.**

W. P. Robertson.

*Kings Business College*

**Wheelwrights.**

Pleas Preddy.  
F. N. Shearon.

**Repair Shops.**

Conway Harris.

**Undertakers and Embalmers.**

J. A. Kemp.

**Wheelwrights.**

M. T. Rhodes.

**HOLLY SPRINGS.**

Incorporated in 1877.  
Population, 250.  
Tax rate, 10c. on \$100.

**Town Officers.**

MAYOR—S. W. Oldham.  
CLERK—J. F. Carter.  
TREASURER—J. F. Carter.  
TAX COLLECTOR—W. A. Jones.  
POLICEMEN—W. A. Jones.  
BOARD OF ALDERMEN—T. B. Holt, L. M. Johnson, A. J. D. Cross.  
CITY PUBLIC SCHOOL—H. Y. Smith, Principal.  
POSTMISTRESS—Miss Idalia Condon.  
R. R. AGENT—John R. Seagroves.

**Ministers and Churches.**

BAPTIST—S. W. Oldham, Pastor.  
METHODIST—J. W. Wallace, Chalk Level, Pastor.  
CATHOLIC CHAPEL—Father Irwin.

**Schools and Academies.**

Holly Springs Academy, John R. Seagroves, Principal.

**Doctors.**

B. S. Utley.

**Druggists.**

J. R. Carter.

**General Merchandise.**

G. B. Alford.  
T. B. Holt.  
W. J. Brewer.  
John R. Seagroves.

**Newspapers and Editors.**

CAPE FEAR ENTERPRISE—G. B. Alford, Editor.

**Retail Grocers.**

J. F. Carter.  
J. R. Carter.

**MORRISVILLE.**

Incorporated in 1875.  
Population, white, 115; colored, 75; total, 190.

**Town Officers.**

MAYOR—W. L. Page.  
CLERK—J. H. Moring.  
TREASURER—J. H. Moring.  
CITY PUBLIC SCHOOL—T. Hick Barber, Principal; Miss Faucette, Assistant.  
CITY SCHOOL COMMITTEE—W. L. Page, J. H. Moring, W. H. Edwards.  
POSTMASTER—J. K. Gibson.  
R. R. AGENT—F. A. Edwards.  
EXPRESS AGENT—F. A. Edwards.

**Ministers and Churches.**

BAPTIST—J. M. Hilliard, Pastor.  
CHRISTIAN—Edward French, Pastor; W. G. Clements.

**Doctors.**

W. H. Boone.

**General Merchandise.**

S. R. Horne.  
W. H. Merritt.  
J. H. Moring.  
E. M. Ellis.

**WARREN COUNTY.****County Seat, Warrenton.**

Formed in 1779 from Bute county. Named in honor of Dr. Joseph Warren, of Massachusetts.

Area, 450 square miles.

POPULATION: 19,151. White males, 3,060; white females, 3,022. Foreign born, 104. Negro males, 6,352; negro females, 6,717. White males over 21 years, 1,448; negro males over 21 years, 2,441. White polls, 983; negro polls, 1,399.

Value of real estate, \$1,643,699, increase of \$256,059 over 1902. Value personal property, \$1,635,116, increase of \$252,920 over 1902, including 2,317 horses, 515 mules, 2 jacks, 178 goats, 6,157 cattle, 8,267 hogs, 655 sheep.

Property listed in 1903 by whites, \$2,295,041; by negroes, \$383,774.

No. Schools: White, 31; Colored, 45.

TAX RATE: County, 23 2-3c. on \$100 and 38c. poll; bridges and roads, 25c. and 75c. poll; special, 5c. and 15c. poll.

POST OFFICES: Afton, Arcola, Axtell, Brodie, Churchill, Creek, Crinkley, Dewberrie, Elam, Elberon, Embro, Fitts, Glen, Greenback, Grove Hill, Inez, Jack, MACON, Manson, Marmaduke, Merry Mount, Mountainview, Newman, Nutbush,

**Thorough, practical and up-to-date courses in book-keeping, shorthand, typewriting and English taught at King's Business College, Raleigh, N. C., or Charlotte, N. C.**

OAKVILLE, Odell, Oine. RIDGEWAY, Shocco, Vaughan, Vicksboro, WARREN PLAINS, WARRENTON, (c. h.), Wise, York.

PUBLIC ROADS: G. G. Egerton, Warrenton, Supt. Worked by labor and taxation; total last year, \$5,000. Convicts can be used. No. miles, 550; improved by gravel, 20; otherwise improved, 30.

#### RAILROAD, TELEGRAPH AND EXPRESS COMPANIES:

Seaboard Air Line, 31.21 miles, assessed value .....	\$623,659.65
Warrenton, 3.00 miles, assessed value .....	9,440.00
Pullman Company, 23.00 miles, assessor value .....	3,440.80
Henderson Telephone Company, 133.00 miles, assessed value .....	984.43
Western Union Telegraph Company, 214.00 miles assessed value .....	6,802.42
Southern Express Company, 31.20 miles, assessed value .....	3,637.22
Union Tank Line Company, assessed value.....	12,300.75

SUPERIOR COURT: February 15th; June 20th; September 19th, two weeks.

### COUNTY OFFICERS.

CLERK OF THE COURT—W. A. White Warrenton.

SHERIFF—R. E. Davis, Warrenton.

REGISTER OF DEEDS—John A. Dowtin, Warrenton.

TREASURER—J. L. Coleman, Macon.

CORONER—Simon Fleming, Warrenton.

SURVEYOR—A. F. Brame, Macon.

CO. SUPT. HEALTH—M. P. Perry, Macon.

SUPT. CO. HOME—John S. Davis, Warrenton.

CO. SUPT. SCHOOLS—Jas. R. Rodwell, Warrenton.

CO. BOARD OF EDUCATION—A. S. Webb, (chm.), Warren Plains; W. E. Davis, Creek; W. G. Coleman, Churchill.

CO. COMMISSIONERS—M. J. Hawkins, (chm.), Ridgeway; Walter Allen, Axtel; John Powell, Marmaduke; Peter M. Stallings, Fitts; J. J. Myrick, Littleton.

CO. BOARD OF ELECTIONS—John H. Kerr, (chm.), Warrenton; E. C. Price, Warrenton; N. M. Jones, Vicksboro.

CONSTABLES—Roanoke Township, Robert Bradley, Elams; Warrenton, G. W. Bennett, Warrenton; Hawtree, W. T. Paschall, Merry Mount; Fishing Creek, Samuel K. Clark, Marmaduke; Judkins, D. W. Pegram, Vaughan, Sam Ham, York.

#### Justices of the Peace.

RIVER TOWNSHIP—C. B. Vaughan, Robt. H. Morris, Vaughan; J. J. Myrick, Littleton; W. T. Carter, Vaughan; T. D. King, Thomas R. Walker, Littleton; A. L. Pope, Vaughan; John R. Boyd, Buck Spring.

SIX POUND—J. A. Nicholson, Macon; W. G. Coleman, John C. Gardner, Churchill; Robt. B. Thornton, Macon; G. R. Scoggin, Oakville.

HAWTREE—A. S. Webb, Warren Plains; Chas. W. Cole, Wise; P. M. Stallings, Fitts; T. J. Hicks, J. D. Newell, R. H. M. Paschal, Wise.

SMITH CREEK—W. J. Cole, Oine; W. L. Baxter, Ridgeway; E. B. Stallings, Fitts; T. B. Williams, Nat Allen, Ridgeway; A. J. Meeder, Manson; Robt. F. Rose, Norlina.

NUTBUSH—Jas. H. Bullock, Nutbush; B. M. Collins, Ridgeway; L. N. Kimball,

Jchn G. Saeman, J. M. Burroughs, Manson.

SANDY CREEK—L. N. Watson, J. F. Reams, Axtel; Grant Beardsley, Ridgeway; Lewis Allen, Axtel; J. T. Mills, Manson; W. D. Rose, Axtel; Thos. R. Blacknall, Brodie; B. S. Feild, Afton.

SIOCCO—J. S. Andrews, Warrenton; James Montgomery, Afton; J. W. Cleraents, A. A. Speed, Shocco; O. L. Rowland, Brodie.

FISHING CREEK—M. T. Duke, F. P. Davis, R. B. Davis, Grove Hill; Jos. J. Hunter, Arcola.

JUDKINS—J. J. Shearin, Macon; J. J. Stallings, T. J. Pitchford, A. D. Stallings; J. B. Harris, Embro; M. E. Newsom, Littleton; Leonard Wilker, Embro.

WARRENTON—John A. Dowtin, Peter H. Allen, John O. Drake, M. B. Alston, Warrenton.

FORK—P. K. Williams, R. E. Williams, Geo. W. Alston, Whit K. Williams, Inez; W. E. Davis, Creek; S. T. Alston, Shocco.

ROANOKE—H. B. Moseley, Thomas W. Walker, Geo. W. Bradley, Elams.

#### Public School Teachers.

Moseley, Miss Olivia, Elam.

Nicholson, Miss Charlotte, Arcola.

Fleming, Miss Nannie, Vaughan.

Johnston, Miss Delle, Littleton.

Gardner, Miss Mary, Ridgeway.

Vaughan, L. T., Churchill.

Allen, Miss Sallie, Churchill.

Palmer, Miss Sallie, Oine.

Dunn, W. A., Wise.

Mayfield, Miss Kate, Oine.

Graham, Miss Elizabeth, Manson.

Fleming, Miss Etta F., Nutbush.

Abernethy, Miss Gertrude, Axtel.

Goodwyn, Mrs. E. M., Elberon.

King, Miss Florence, Brodie.

Huster, Miss Elizabeth, Norlina.

Beardsley, Miss Ida, Wise.

Shearin, Miss J. D., Creek.

Alston, Miss Carrie, Inez.

Overby, Miss Emma, Warrenton.

Nicholson, Miss Ellie, Embro.

Johnston, Miss Birdie, Littleton.

Pittman, Mrs. Elizabeth, Odell.

Downton, Mrs. B. M., Macon.

Aycock, Mrs. M. C., Warrenton.

Wheeler, Miss Eva, Warrenton.



Johnston, Mrs. F. M., Littleton.  
 Fleming, Miss Sue, Vaughan.  
 Epps, Miss S. W., Macon.  
 Gardner, Mrs. J. C., Churchill  
 Rodwell, Miss Irene, Oakville.  
 O iver, Miss Annie, Warren Plains.  
 Dunn, Miss Carrie, Wise.  
 Gardner, Miss Elizabeth, Norlina.  
 Brown, Miss L. E., Axtell.  
 Boyd, Miss Annie J., Inez.  
 Perry, Miss Sallie B., Vaughan.  
 Hunter, Miss Emma, Afton.  
 Duke, Mrs. Stephen, Marmaduke.

#### Ministers not in Towns.

**BAPTIST**—A. Cree, Embro; T. J. Taylor, Warrenton; W. G. Holmes, Elberon, J. T. Edmondson, Littleton; J. R. Cullom, Marmaduke;

**PRESBYTERIAN**—C. N. Wharton, Warrenton.

**EPISCOPAL**—B. S. Bronson, Warrenton; F. Joyner, Ridgeway.

**METHODIST**—B. C. Allred, Warrenton; D. A. Fishel, Vaughan.

#### Merchants not in Towns.

H. D. Terrell, Warren Plains.  
 J. L. Burchett, Warren Plains.  
 Alfred Alston, Elberon.  
 J. E. Bauzet, Ridgeway.  
 Burwell Bullock, Nutbush.  
 Lewis Bullock, Oine.  
 Coleman & Bell, Vaughan.  
 George W. Davis, Arcola.  
 R. Y. Davis, Marmaduke.  
 Mrs. S. F. Falkner, Axtell.  
 E. P. Fitts, Fitts.  
 W. E. Hicks, Ridgeway.  
 Haithcock Bros. Marmaduke.  
 D. S. Jones, Embro.  
 T. O. Mabry, Axtell.  
 James Montgomery, Afton.  
 H. A. Moseley, Elams.  
 Henry Pennington, Churchill.  
 J. H. Palmer & Co., Merry Mount.  
 C. D. Riggan, Nutbush.  
 B. L. Revis, Elberon.  
 Mrs. Bettie E. Williams, Marmaduke.  
 R. L. W. Watkins, Manson.  
 Paul Watson, Vaughan.  
 W. G. Wall, Elams.  
 Horner Supply Co., Manson.  
 T. W. Shearin, Warren Plains.  
 L. R. Fleming, Brödie.  
 J. F. P. Horton, Oine.  
 J. B. Harris, Embro.  
 R. B. Newman, Oine.  
 J. A. Stallins, Embro.  
 C. B. Vaughan, Vaughan.  
 Joseph King, Vaughan.  
 J. A. Goodwyn, Elberon.  
 W. A. Watson, Axtell.  
 J. H. Bullock & Co., Nutbush.  
 E. P. Nicholson, Mountain View.  
 W. P. Rodwell, Agent, Oakville.  
 John Powell, Marmaduke.  
 S. K. Clark, Marmaduke.  
 W. H. Pridgen, Creek.  
 J. F. & C. H. King, Arcola.  
 Davis Bros., Inez.  
 J. S. Williams, Inez.

W. C. Coleman & Son, Churchill.  
 R. B. Davis, Grove Hill.  
 J. R. Paschall, Wise.  
 M. H. Hayes & Co., Wise.  
 W. D. Newman, Newman.

#### Physicians not in Towns.

T. P. Jerman, Ridgeway.  
 T. B. Williams, Ridgeway.  
 R. F. Williams, Inez.

#### Auctioneers.

G. W. S. Tucker, Warren Plains.

#### Blacksmith Shops.

Adam Williams, Ridgeway.

#### Cotton Gins.

Leonard Wilkes, Embro.  
 J. A. Nicholson, Vaughan.  
 W. D. Rose, Axtell.  
 John W. Riggan, Mountain View.  
 W. P. Rodwell, Oakville.  
 W. H. Pridgen, Creek.  
 G. W. Davis, Arcola.  
 Davis & Williams, Inez.  
 Connell & Tharrington, Inez.  
 R. E. Williams, Inez.  
 W. T. Alston, Inez.  
 Coleman & Gardner, Churchill.  
 W. S. Gardner & Co., Churchill.  
 R. B. Davis, Grove Hill.

#### Blacksmith Shops.

Alex. Hamm, Creek.

#### Contractors and Builders.

J. A. Cheek, Creek.

#### Grist Mills.

Thomas B. Fleming, Vaughan.  
 Grant Beardsley, Manson.  
 H. B. Hunter, Ridgeway.  
 M. A. B. Green, Macon.  
 Gardner & Coleman, Churchill.  
 R. D. Paschall, Ridgeway.  
 J. W. Riggan, Mt. View.  
 E. P. Fitts, Fitts.  
 Leonard Wilker, Embro.  
 E. E. Wollett & Co., Odell.  
 J. S. Davis, Creek.  
 Madden & Hudson, Littleton.  
 Anthony Johnston, Littleton.  
 Nathan Jones, Vicksboro.

#### Lumber Plants.

D. A. Fishel, Vaughan.  
 J. H. Harris, Vaughan.  
 J. R. Paschall, Wise.

#### Shingle Dealers.

George W. Davis, Arcola.  
 Alex. Katzentein, Warren Plains.  
 R. B. Davis, Grove Hill.

#### Saw Mills.

B. D. Moore, Ridgeway.  
 Leonard Wilker, Embro.  
 W. J. Norwood, Warrenton.  
 D. F. Morris, Vaughan.  
 E. E. Wollett & Co., Odell.

#### Saloons.

None.

**Wheelwright.**

P. P. Brown, Embro.

**WARRENTON.**

Population, 836.

Value of real and personal property, \$385,989.

Tax rate—City purposes, 50c. on \$100; 25c. on \$100 railroad bonds and streets.

Election held in May. Term, one year.

**Town Officers.**

MAYOR—Wm. A. Burwell.

CLERK—R. J. Jones.

TREASURER—R. J. Jones.

SUPT. HEALTH—P. J. Macon.

TAX COLLECTOR—John W. Allen.

CHIEF OF POLICE—John W. Allen.

BOARD OF ALDERMEN—W. G. Rogers.

C. A. Thomas, Tasker Polk, H. T. Macon, J. G. King, W. T. Johnson, H. L. Falkener.

FIRE COS. AND CHIEFS—Plummer Engine Co., J. S. Plummer, Chief; W. A. Plummer, Capt.; Plummer Ladder and Bucket Co., J. S. Plummer, Chief, Wilson Taylor, Capt.

POSTMISTRESS—Mrs. Mary Green.

R. R. AGENT—B. P. Terrell.

**Ministers and Churches.**

METHODIST—C. W. Robinson, Pastor; Presiding Elder, G. F. Smith, Littleton.

BAPTIST—T. J. Taylor, Pastor.

PRESBYTERIAN—C. N. Wharton, Pastor.

**Schools and Academies.**

WARRENTON HIGH SCHOOL—John Graham, Principal.

WARRENTON FEMALE COLLEGE—Misses Hawkins, Principals.

PRIMARY SCHOOL—Miss Mattie Brown, Principal.

**Hotels and Boarding Houses.**

Norwood House, W. J. Norwood.

Mrs. Bettie Vaughan.

**Auctioneers.**

H. A. Falkener, Jr.

J. J. Fisher.

**Banks and Bankers.**

Gardner & Jeffress.

**Barber Shops.**

Washington Harris.

H. H. Taylor.

**Brokers.**

Gardner & Jeffress.

Sol. Williams.

**Butchers and Dealers in Cattle.**

J. J. Fisher.

George W. Bennett.

Zack Rivers.

Jas. H. Green, (col.)

Hillman Reavis, (col.)

**Blacksmith Shops.**

W. E. Davis.

Cyrus Green, (col.)

J. W. Harris, (col.)

Allen Falkner, (col.)

J. M. Ransom, (col.)

**Boot and Shoe Shops.**

Wm. Cawthorne, (col.)

R. P. Green, (col.)

Richard Burgess, (col.)

**Brick M'rs and Dealers.**

John B. Davis.

**Cabinet-Makers.**

Jere Draper.

**Contractors and Builders.**

W. D. Weldon.

John Branch.

Daniel Alston.

George Allen.

**Casket M'rs and Dealers.**

Jere Draper.

T. V. Allen & Co.

**Carriage Manufacturers.**

J. M. Ransom.

W. E. Davis.

**Cotton Buyers.**

Gardner & Jeffress.

**Cotton Gins.**

H. J. White.

**Coal and Wood.**

Tarwater Bros.

**Confectionery Manufacturers.**

J. H. Miles.

**Confectionery Dealers.**

W. D. Rogers, Agent.

D. H. Riggan.

N. M. Palmer.

P. H. Miles.

**Crockery and Glassware.**

N. E. Johnson, Agent.

D. H. Riggan.

Rose, Hilliard & Co.

**Confectionery Dealers.**

J. H. Miles.

**Dealers in Carriages.**

Tarwater Bros.

W. B. Boyd.

Rogers & Burwell.

**Dealers in Ice.**

John S. Plummer.

**Dealers in Tobacco.**

W. B. Boyd.

R. B. Boyd.

John L. Henderson.

W. G. Rogers.

Wm. A. Burwell.

**Dentists.**

H. N. Walters.

R. S. Booth.

W. W. Taylor.

**Doctors.**

Joel G. King.

P. J. Macon.

C. A. Thomas.

**Druggists.**

F. P. Hunter.  
C. A. Thomas.

**Dress-Makers.**

Mrs. Laura Daniel.  
Mrs. W. D. Weldon.

**Furniture Dealers.**

Jere Draper.  
T. V. Allen & Co.

**Furniture Manufacturers.**

WARRENTON FURNITURE FACTORY—  
R. B. Boyd, Pres.; A. D. Harris, Secretary  
and Treasurer. Directors—W. B. Boyd, J.  
M. Gardner, W. G. Rogers, E. S. Allen.

**General Merchandise.**

Allen & Fleming Co.  
W. T. Johnson.  
E. Katzenstein.  
D. H. Riggan.  
N. P. Marks & Co.  
W. Harris.  
W. D. Rodgers.  
Hose, Hilliard Co.

**Grist Mills.**

W. B. Fleming.  
Mrs. Laura Taylor.

**Hardware and Ag'l Implem'ts.**

J. Willie White.

**Harness M'f'rs and Dealers.**

John Pender, Warrenton.

**Insurance Agencies.**

J. Willie White.  
H. T. Macon.

**Lawyers.**

H. A. Boyd.  
Tasker Polk.  
John H. Kerr.  
Benj. G. Green.  
R. A. Hawkins.

**Lumber M'f'rs and Dealers.**

W. J. Norwood.

**Millinery and Fancy Goods.**

Mrs. M. G. Taylor.  
Jackson & Gregory.  
Mrs. T. M. Caserly.

**Music Teachers.**

Miss Helen Wilcox.  
Misses Hawkins.  
Miss Graham.  
Mrs. Minnie L. White.

**Newspapers and Editors.**

RECORD—J. C. Hardy, Editor and Prop.

**Oil Dealers.**

Standard Oil Co.

**Retail Grocers.**

J. H. Miles.

**Sales and Livery Stables.**

Tarwater Bros.  
John S. Plummer.  
Aaron Hendricks.

**Stoves and Tinware.**

Willie A. Miles.  
J. Willie White.

**Saloons.**

None—Dispensary.

**Telegraph Offices and M'grs.**

J. Willie White.  
M. M. Pendleton.

**Telephone Exchanges & M'grs.**

H. T. Macon.

**Tobacco Warehouses.**

W. B. Boyd.  
Rogers & Burwell.

**Undertakers.**

T. V. Allen & Co.  
Jerry Draper.

**Watches and Jewelry**

Frank Abernathy.

**NORLINA.****Hotels and Boarding Houses.**

Hotel Norlina, J. Gresham, Prop.

**General Merchandise.**

J. H. Rose.  
A. G. Overby.  
Burchett & Co.

**RIDGEWAY.**

POSTMASTER—Henry Daeke.  
R. R. AGENT—J. S. Vaughan.  
EXPRESS AGENT—J. S. Vaughan.

**Ministers and Churches.**

EPISCOPAL—Francis Joyner, Rector.  
METHODIST—L. M. Chaffin, Pastor.  
GERMAN LUTHERAN—C. Lauterbach,  
Pastor.

**Hotels and Boarding Houses.**

Mrs. B. M. Collins.

**Blacksmith Shops.**

Adam Williams.  
J. J. Saemaner.

**Doctors.**

T. B. Williams.  
J. P. Jerman.

**General Merchandise.**

R. C. Mabry & Son.  
J. E. Banzet.  
J. W. & J. D. Scott.  
B. A. Robertson.  
Alston, Hawkins Co.  
O. J. Dortch & Co.  
J. S. Wortham, (col.)

**Lawyers.**

M. J. Hawkins.

**Watches and Jewelry**

Henry Daeke.

**MACON.**

Incorporated in 1890.  
Population, 250.  
Tax rate, \$1 on each \$1,000.

**Town Officers.**

MAYOR—Robert B. Thornton.  
CLERK—J. L. Coleman.  
TREASURER—J. L. Coleman.  
TAX COLLECTOR—J. H. Olsen.

BOARD OF ALDERMEN—Walter Egerton, J. L. Coleman, J. S. Nowell, M. P. Perry.

CITY SCHOOL COMMITTEE—J. E. Rodwell, Walter Egerton, M. P. Perry.  
POSTMISTRESS—Miss Lula Gardner.  
R. R. AGENT—John E. Rodwell.  
EXPRESS AGENT—John E. Rodwell.

**Ministers and Churches.**

METHODIST—C. W. Robinson.  
BAPTIST—T. J. Taylor, Pastor.

**Schools and Academies.**

CHURCHILL HIGH SCHOOL—L. T. Vaughan, Principal.  
MACON HIGH SCHOOL—Miss S. W. Epes, Principal.

**Hotels and Boarding Houses.**

Hotel Egerton, Walter Egerton, Prop.

**Blacksmith Shops.**

F. H. Ward.

**Canned Goods.**

W. A. Overby.

**Cotton Gins.**

Hunt Bros.  
W. G. Egerton.

**Contractors and Builders.**

J. T. Jones.

**Doctors.**

M. P. Perry.

**Druggists.**

M. P. Perry.

**General Merchandise.**

J. H. Rodwell.  
Coleman Bros. Co.  
W. G. Egerton.  
Walter Egerton.  
J. H. Olsen.  
H. L. Watson. (col.)

**Grist Mills.**

Green's Grist Mill, Mrs. A. B. Green, Proprietor.

**Wheelwrights.**

Samuel Fain.  
Gupton Bros.

**WISE.**

Population, 250.

**Cotton Gins.**

J. R. Paschall.

**General Merchandise.**

J. R. Paschall.  
M. H. Hayes.

**Granite Quarries.**

WISE GRANITE CO.—J. R. Paschall, Owner.

**Schools and Academies.**

WISE HIGH SCHOOL—Prof. Dunn, Prin.

**Saw Mills.**

J. R. Paschall.

**LITTLETON.**

Partly in Halifax and partly in Warren.  
See Halifax.

**WASHINGTON COUNTY.****County Seat, Plymouth.**

Formed in 1799 from Tyrrell county. Named in honor of George Washington.

Area, 350 square miles.

POPULATION: 10,608. White males, 2,627; white females, 2,615. Foreign born, 4. Negro males, 2,616; negro females, 2,750. White males over 21 years, 1,263; negro males over 21 years, 1,136. Total polls, 1,567.

Value of real estate, \$746,552, increase of \$88,964 over 1902. Value personal property, \$504,093, increase of \$37,615 over 1902, including 888 horses, 500 mules, 1 jack, 108 goats, 3,860 cattle, 10,945 hogs, 1,551 sheep.

Property listed in 1903 by whites, \$1,146,923; by negroes, \$103,722.

No. Schools: White, 29; Colored, 18.

TAX RATE: County, 38 2-3c. on \$100 and 85c. poll. Floating debt, \$7,000. No. iron bridges, 2.

POST OFFICES: Beechgrove, Cherry, CRESWELL, Hoke, MACKEY FERRY, Monticello, PLYMOUTH, (c. h.), ROPER, Scuppernong, Skinnerville. Two rural deliver routes.

PUBLIC ROADS: Worked by Old System. No. miles, about 150; improved, 10.

**RAILROAD, TELEGRAPH AND EXPRESS COMPANIES:**

Norfolk & Southern, 18.00 miles, assessed value .. . . .	\$322,680.23
Atlantic Coast Line, 3.87 miles, assessed value .. . . .	97,897.82
Western Union Telegraph Company, 12.00 miles, assessed value .. . . .	381.45
Southern Express Company, 21.87 miles, assessed value .. . . .	2,548.77
Washington & Plymouth, 14.39 miles, assessed value .. . . .	23,932.89

**SUPERIOR COURT:** April, 25th; October 31st.

**COUNTY OFFICERS.**

**CLERK OF THE COURT**—W. M. Bateman, Plymouth.  
**SHERIFF**—W. J. Jackson, Plymouth.  
**REGISTER OF DEEDS**—F. R. Johnston, Plymouth.  
**TREASURER**—M. M. Alexander, Creswell.  
**CORONER**—B. S. Lucas, Roper.  
**STANDARD KEEPER**—J. M. Arps, Plymouth.  
**CO. ATTORNEY**—H. S. Ward, Plymouth.  
**CO. SUPT. HEALTH**—W. H. Ward, Plymouth.  
**SUPT. CO. HOME**—Jos. Swain, Plymouth.  
**CO. SUPT. SCHOOLS**—J. O. Everett, Plymouth.  
**BOARD OF EDUCATION**—C. J. Norman, (chm.), Plymouth; R. M. Peacock, Roper; W. H. Hardison, Creswell.  
**CO. COMMISSIONERS**—Levi Blount, (chm.), Plymouth; Joseph Skittleharpe, Plymouth; H. M. Snell, Skinnerville; B. F. Spruill, Creswell; S. B. Johnson, Roper.  
**CONSTABLES**—Plymouth Township, J. E. Reid, Plymouth; Leesville, N. C. Herrington, Roper; Skinnerville, J. W. Alexander, Skinnerville; Scuppernong, W. J. Starr, deputy sheriff, Creswell.  
**CO. BOARD OF ELECTIONS**—J. Clarence Latham, W. R. Chesson, W. H. Stubbs.

**Justices of the Peace.**

**PLYMOUTH TOWNSHIP**—G. W. Jackson, Asa N. Harrison, Warren Ambrose, C. J. Norman, D. O. Brinkley, A. P. Gaylord, W. C. Hassell, Levi Blount, J. M. Bateman, Louis P. Hornthal, J. E. Reid, J. P. Hilliard, Sr., George L. Brown, John B. Bateman, Julius W. Harrison, P. W. Brinkley, Plymouth; Mountville Bowen, Monticello.  
**LEES MILLS**—J. E. Singleton, W. P. Spruill, J. E. Blount, S. B. Johnston, L. G. Roper, James A. Chesson, A. C. Wents N. P. Herrington, S. R. Pinner, H. H. Davis, Roper; A. P. Knowles, W. S. Spruill, W. A. Hodges, McKeys Ferry; R. M. Peacock, Roper.  
**SKINNERSVILLE**—J. W. Patrick, Scuppernong; E. R. Spruill, H. M. Snell, Asa D. Snell, P. S. Swain, Skinnerville.  
**SCUPPERNONG**—C. Spear, Scuppernong; T. A. Swain, W. H. Hardison, G. W. Holmes, Charles McGowan, W. J. Mercer, H. A. Litchfield, H. W. Tarkenton, Creswell.  
**Public School Teachers.**  
 Mizell, Miss Gertrude, Plymouth.  
 Swain, Miss Ella E., Plymouth.

Harrison, Miss M. S., Plymouth.  
 Bateman, Mrs. B. F., Plymouth.  
 Tucker, Miss Emma, Plymouth.  
 Norman, Miss Sallie C. Maekeys Ferry.  
 Woodley, Miss F. Ordie, Skinnerville.  
 Lucas, Richard H., Plymouth.  
 Shaw, J. A., Creswell.  
 Spruill, T. W., Monticello.  
 Latham, C. B., Jr., Monticello.  
 Singleton, L. P., Roper.  
 Norman, James W., Plymouth.  
 Spruill, W. C., Cherry.  
 Holmes, Miss Mary B., Creswell.  
 Ainsley, Mr., Cherry.  
 Fagan, Miss Henrietta W., Plymouth.  
 Bateman, L. R., Creswell.  
 Walker, N. W., Roper.  
 Harrison, Warren, Plymouth.  
 Skiles, John W., Roper.  
 Holmes, Miss Mary B., Creswell.  
 Litchfield, Miss Jessie, Creswell.  
 White, Miss Julia, Roper.  
 Woodley, Miss Emma E., Creswell.  
 Spear, L. J., Cherry.  
 Davenport, L. R., Cherry.  
 Spruill, Miss Matilda A., Creswell.

**Ministers not in Towns.**

**METHODIST**—W. F. Craven, Roper.  
**CHRISTIAN**—B. A. Spruill, Plymouth; H. Butler Brickhouse, Maekey's Ferry; Joseph McCaskey, Creswell; Henry Gurganus, Plymouth.  
**PRIMITIVE BAPTIST**—N. H. Harrison, Plymouth; A. L. Harrison, Plymouth.

**Physicians not in Towns.**

J. W. Speight, Roper.  
 B. F. Halsey, Roper.

**Cotton Gins.**

R. Elliott, Skinnerville.  
 T. L. Satterthwaite, Plymouth.  
 H. J. Williams, Roper.  
 T. W. Blount, Roper.

**Electric Companies & Officers.**

T. W. Blount, Owner and Manager, Roper.

**Factories.**

**WALKER & MYERS**—J. H. Smith, Plymouth.  
**ROANOKE RIVER & LUMBER CO.**—C. J. Morneau, Manager, Plymouth.  
**C. D. LOANE & CO.**—C. D. Loane, Manager, Plymouth.  
**J. M. REID**—J. M. Reid, Manager, Plymouth.  
**JOHN L. ROPER LUMBER CO.**—L. G. Roper, Manager, Roper.  
**B. S. LUCAS**—P. S. Swain, Manager, Skinnerville.



T. J. BASNIGHT—T. J. Basnight, Manager, Scuppernong.

A. ALEXANDER—A. Alexander, Manager, Creswell.

J. W. AMBROSE—J. W. Ambrose, Manager, Cherry.

### Grist Mills.

Blount Milling Co., Roper.

### Merchants not in Towns.

Roper Store Co., Roper.

W. D. Cooper, Roper.

W. C. Thompson, Roper.

J. W. Chesson, Roper.

N. B. Mizell, Roper.

Antone Marriner, McKeys Ferry.

Will Swain, Mackey's Ferry.

E. S. Chesson, Mackey's Ferry.

C. W. Snell, Mackey's Ferry.

R. Elliott, Skinnerville.

T. J. Basnight, Scuppernong.

C. Spear, Cherry.

H. D. Craddock, Cherry.

Snell & Ambrose, Cherry.

Frank Jerrell, Roper.

### Saloons.

No saloons in county.

## PLYMOUTH.

Population, 1,500.

Value of real estate, \$112,815.00

Value personal property, \$79,504.00.

No. white polls, 103. No. colored, 28.

TAX RATE—40c. on \$100.; city purposes, 40 cents.

### Town Officers.

MAYOR—H. S. Ward.

CLERK AND TREASURER—C. Latham.

TAX COLLECTOR—W. E. Chesson.

SUPT. OF HEALTH—W. H. Ward.

CHIEF OF POLICE—W. E. Chesson.

BOARD OF ALDERMEN—L. P. Hornthal, Clarence Latham, J. H. Leggett, P. C. Worley, S. W. Beasley, Thomas Cheers.

POSTMISTRESS—Mrs. E. W. Fagan.

R. R. AGENTS—P. C. Worley, J. J. Hassell.

EXPRESS AGENT—J. J. Hassell, Southern Express Co.

### Ministers and Churches.

METHODIST—L. B. Jones, Supply.

BAPTIST—J. W. Rose, Pastor.

EPISCOPAL—B. W. Lassiter, Rector.

CHRISTIAN—B. J. W. Reynolds, Pastor.

### Schools and Academies.

GRABED SCHOOL—C. J. Everett, Prin.

### Hotels and Boarding Houses.

Roanoke, Reid, Ward.

### Agricultural Implements.

L. P. Hornthal.

W. H. Hampton.

### Banks and Bankers.

THE BANK OF PLYMOUTH—W. T. Old, President, Elizabeth City; Clarence Latham, Cashier, Plymouth. Capital, \$12,500.

### Barber Shops.

L. E. Jackson.

Lee.

Brooks Williamson.

D. Lee.

### Blacksmith Shops.

B. F. Nurney.

George R. Bateman.

Hosea Peal.

### Books and Stationery.

J. H. Kittletharpe.

Spruill & Bro.

### Boots and Shoe Shops.

C. W. Askew.

Sampson Towle, (col.)

### Brick M'f'rs and Dealers.

D. O. Brinkley.

T. B. Wolfe.

### Bicycle Dealers.

J. H. Skittletharpe.

### Butchers and Dealers in Cattle.

A. T. Tetterton.

Addison Everett.

### Carriage Manufacturers.

Hosea Peal.

G. R. Bateman.

### Casket M'f'rs and Dealers.

W. J. Jackson.

W. T. Nurney.

### Contractors and Builders.

W. J. Jackson.

Ben Nurney.

### Clothing, Hats and Men's Furnishings.

L. P. Hornthal.

W. H. Hampton.

### Coal and Wood.

D. O. Brinkley.

### Commission Merchants.

L. P. Hornthal.

W. H. Hampton.

### Crockery and Glassware.

Owens Bros.

### Confectionery Dealers.

Spruill & Bro.

### Dealers in Ice.

H. A. Blount.

### Dentists.

T. B. Wolfe.

H. E. Wolfe.

### Doctors.

W. H. Ward.

W. W. Early.

### Druggists.

H. B. Sedberry & Co.

### Dress-Makers.

Mrs. J. N. Paget.

Mrs. John Stocks.

Mrs. Joseph Tucker.

Mrs. George W. Hardison.

### Florists.

Mrs. C. W. Askew.

### Fish Markets.

C. E. Flowers.

### Flour, Corn and Feed Mills.

Plymouth Milling Co.

### Flour, Corn and Feed Dealers.

Plymouth Milling Co.

### Furniture Dealers.

Owens Bros.

W. H. Hampton.

**General Merchandise.**

L. P. Hornthal.  
W. H. Hampton.  
Spruill & Bro.  
H. A. Blount.  
J. H. Skittletharpe.  
Rufus Swain.  
J. A. Willoughby.  
W. R. White.  
Gaylord & Evcrett.  
W. C. Ayers.  
Willis D. Cooper.

**Grist Mills.**

Plymouth Milling Co.  
T. W. Blount, Roper.  
A. Alexander, Creswell.  
B. S. Lucas, Roper.

**Hides and Pelts.**

C. W. Askew.

**Insurance Agencies.**

W. F. Ausbon.  
C. Latham.  
J. H. Smith.

**Job Printing Offices.**

W. F. Ausbon.

**Junk Dealers.**

W. C. Ayers.

**Lawyers.**

A. O. Gaylord.  
H. S. Ward.  
S. B. Spruill.

**Lumber M'frs and Dealers.**

Plymouth Manufacturing Co.

**Shingle Dealers.**

C. D. Loane & Co.  
J. M. Reid.  
Walker & Myers.

**Retail Grocers.**

L. P. Hornthal.  
H. A. Blount.  
W. H. Hampton.  
J. H. Willoughby.  
Spruill & Bro.  
J. D. Moore.  
J. H. Skittletharpe.  
M. E. McCabe.  
Gaylord & Everett.  
Rufus Swain.  
W. R. White.  
O. T. Ayers.  
W. C. Ayers.  
Willis D. Cooper.

**Masons and Builders.**

W. J. Jackson.

Benjamin Nurney.

**Millinery and Fancy Goods.**

Mrs. A. M. Ayers.  
Mrs. J. N. Padgett.  
Mrs. Hosea Peal.

**Mineral Waters and Bottlers.**

Artesian well free.

**Music Teachers.**

Mrs. Frank A. Boyle.  
M. J. Johnston.  
Miss Neva Skittletharpe.

**Newspapers and Editors.**

ROANOKE BEACON—C. V. W. Ausbon,  
Editor.

**Nurserymen.**

F. R. Johnston.

**Painters.**

T. J. McNair.

**Paint and Oil Dealers.**

L. P. Hornthal.  
W. H. Hampton.

**Produce Dealers.**

L. P. Hornthal.  
W. H. Hampton.

**Real Estate Agents.**

W. F. Ausbon.  
W. M. Bateman.

**Sales and Livery Stables.**

W. C. Marriner.

**Saloons.**

L. S. Landing.  
A. C. Garrett.  
L. B. Bowen.

R. T. Peal & Co.

**Stoves and Tinware.**

L. P. Hornthal.  
W. H. Hampton.  
Owens Bros.

**Telegraph Offices and M'grs.**

WESTERN UNION TEL. CO.—P. C.  
Worley, Manager.

**Telephone Exchanges & M'grs.**

H. A. Blount, C. Latham.

**Watches and Jewelry**

O. R. Loggett.

**CRESWELL.**

Population, 300.

Value of real estate, \$42,325.

Tax rate, 20c. on \$100.

**Town Officers.**

MAYOR—D. E. Woodley.  
CLERK—B. F. Spruill.  
TAX COLLECTOR—E. Sexton.  
CHIEF OF POLICE—E. Sexton.  
BOARD OF ALDERMEN—Alfred Alexander, Wm. Wiley, B. F. Spruill.  
TREASURER—A. G. Walker.  
E. R. AGENT—C. T. Spruill.  
POSTMASTER—C. T. Spruill.

**Ministers and Churches.**

EPISCOPAL—Luther Eborn, Rector.  
METHODIST PROTESTANT—No Pastor.  
BAPTIST—John Shaw, Pastor.

**Schools and Academies.**

CRESWELL ACADEMY—S. Chaplin, Jr.,  
Principal.

**Doctors.**

W. H. Hardison.  
J. L. Hassell.

**Undertakers.**

A. J. Davenport & Son.

**Cotton Gins.**

Levi Spruill.  
Alfred Alexander.

**Grist Mills.**

Levi Spruill.  
Alfred Alexander.

**Millinery and Fancy Goods.**

Mrs. E. S. Newbold.  
Mrs. C. T. Spruill.  
Smithson & Hassell.

**General Merchandise.**

Mrs. A. C. Holmes.  
A. G. Walker.  
Wm. Wiley.

B. F. Spruill  
C. T. Spruill.  
J. E. Stuart.  
M. M. Alexander.  
D. E. Woodley.  
E. F. Swain.  
H. A. Sexton.  
Smithson & Hassell.

### Butchers and Dealers in Cattle.

John Alexander.  
Richard Riddick.

**Sales and Livery Stables.**  
C. T. Spruill.  
**Hotels and Boarding Houses.**  
A. G. Walker.  
C. T. Spruill.

**Barber Shops.**  
John Alexander.  
Ludie Sexton.

**Wood-Working Shops.**  
A. J. Davenport & Son.

## WATAUGA COUNTY.

County Seat, Boone.

Formed in 1849 from Ashe, Caldwell and Yancey counties. Name derived from the river running through it, which, in Indian, means, "Beautiful River."

Area, 460 square miles.

**POPULATION:** 13,417. White males, 6,524; white females, 6,502. Foreign born, 3. Negro males, 195; negro females, 196. White males over 21 years, 2,689. Negro males over 21 years, 81. White polls, 1,871; negro polls, 31.

Value of real estate, \$1,138,427, increase of \$233,553 over 1902. Value personal property, \$605,395, increase of \$90,985 over 1902, including 1,650 horses, 722 mules, 30 jacks and jennets, 34 goats, 9,558 cattle, 6,223 hogs, 9,332 sheep.

Property listed in 1903 by whites, \$1,737,890; by Indians, \$134; by negroes, \$5,332.

No. Schools: White, 67; Colored, 4.

**TAX RATE:** County, 23 2-3c. on \$100 and 38c. poll. Floating debt, \$800.

**POST OFFICES:** Adams, Aho, Amantha, Balm, Bamboo, BANNERS ELK, Beech Creek, Benfield, BLOWING ROCK, BOONE, (c. h.), Brookside, Darkridge, Deerfield, Ferest, Foscoe, Galax, Grandfather, Gordon, Hagaman, Battle, Horton, Kelsy, Leander, Mabel, Mast, Matney, Meatecamp, Middlecane, Mocdy, Moretz, Norris, Penley, Reese, Ruthwood, Saint Jude, Sands, Shulls Mills, Silverstone, Sodahill, Stonyfork, Sugar grove, Sweetwater, Tamarock, Tracy, Triplett, Valle Crucis, VILAS, Virgil, Watauga Falls, Whaley, Yerger, Yuma, Zionville.

**SUPERIOR COURT:** March 28th, two weeks; June 6th; August 8th, two weeks.

### COUNTY OFFICERS.

**CLERK OF THE COURT**—Thomas Big-horn, Boone.

**SHERIFF**—W. B. Baird, Boone.

**REGISTER OF DEEDS**—J. M. May, Boone.

**TREASURER**—E. M. Greer, Boone.

**CORONER**—W. L. Weaver, Boone.

**SURVEYOR**—T. L. Vamlake, Boone.

**STANDARD-KEEPER**—J. G. Vannoy, Boone.

**CO. SUPT. HEALTH**—C. W. Phipps, Foscoe.

**SUPT. CO. HOME**—F. M. Hodge, Boone.

**CO. SUPT. SCHOOLS**—B. B. Dougherty, Boone.

**CO. BOARD OF EDUCATION**—T. P. Adams, (chm.), Silverstone; H. C. Willow, Blowing Rock; J. W. Farthing, Boone.

**CO. COMMISSIONERS**—John W. Hodges, (chm.), Ruthwood; G. W. Robbins, Shulls Mills; L. A. Greene, Norris.

**CO. BOARD OF ELECTIONS**—C. D. Taylor, (chm.), Valle Crucis; J. G. Norris, Soda Hill; J. L. Hayes, Vilas.

**CONSTABLES**—Boone Township, J. G. Hodges, Boone; Blowing Rock, John Leutz, Blowing Rock; Beaver Dam, Otis Green, Hattie; Beech Mountain, Solomon Younce, Whaley; Laurel Creek, E. F. Harmon, Beech Creek; Cove Creek, Roby Isaacs, Silverstone; Elk, G. W. Carroll, Triplett; Meat Camp, D. Norris, Soda Hill; Bald Mountain,

G. G. Wilcox, Todd; Stoney Fork, W. D. Lookabill, Stoney Fork; Shawneehaw, James Hicks, Banners Elk; North Fork, E. F. Arnold, Tracy; Watauga, Levi L. Coffey, Shull Mills.

### Justices of the Peace.

**BOONE TOWNSHIP**—J. W. Bryan, Boone; J. W. Howlesclaw, Hagaman; T. S. M. Green, Hagaman; W. W. D. Edmiston, C. J. Cotrell, J. C. Brown, Boone.

**BLOWING ROCK**—R. K. Hearthly, T. H. Coffey, A. J. Shull, Blowing Rock.

**BEAVER DAM**—Alexander Hagaman, Sweetwater; Alvin Gambill, Sweetwater; John Sherill, Reece.

**BEECH MOUNTAIN**—Hardie Lawrance Whaley, C. E. York, Dark Ridge.

**BALD MOUNTAIN**—G. H. McGlannery, J. F. Potter, C. P. Todd, Todd.

**BLUE RIDGE**—Noah L. Houghton, Bambo.

**STONEY FORK**—Lee Green, Stoney Fork; Allen Watson, Stoney Fork; Z. T. Watson, Ruthwood.

**SHAWNEEHAW**—Ike M. Banner, R. F. Marshall, Banner Elk.

**LAUREL CREEK**—L. D. Teaster, E. F. Teaster, A. J. Hannom, Beech Creek.

**COVE CREEK**—Bennett Smith, Silverstone; John H. Bingham, Mabel; J. E. Dotson, Zionville; W. F. Sherwood, Amantha; J. L. Norris, Zionville.

**ELK**—John R. Hodges, Thomas C.

Hodges, Triplett.  
 MEAT CAMP—Nahum Wineberger, E. N.  
 Miller, Meat Camp.  
 NORTH FORK—J. H. South, Tracy;  
 James C. Miller Tamarock.  
 WATAUGA—Wm. H. Byrd, Shul Mills,  
 D. N. Coffey, Kelsey; Emanuel Brewer,  
 Kelsy; W. N. Mast, Valle Crucis.

### Public School Teachers.

Walters, Will, Shull's Mills.  
 Stansberry, W. A., Rutherford.  
 Curtis, J. W., Silverstone.  
 Combs, Miss Maggie, Amantha.  
 Greer, I. G., Zionville.  
 Green, A. J., Mabel.  
 Roten, Oscar, Zionville.  
 Hamby, Miss Alice, Horton.  
 Williams, J. S., Horton.  
 Walters, G. C., Shull's Mills.  
 Farthing, E. G., Boone.  
 Billings, R. C., Matney.  
 Harman, Smith, Beech Creek.  
 Farthing, Miss Florence, Watauga Falls.  
 Harman, Abner, Beech Creek.  
 Jenkins, John, Sugar Grove.  
 Cottrell, Miss Floy, Boone.  
 Shull, Miss Carrie, Valle Crucis.  
 Miller, Miss Ida, Aho.  
 Winkler, Will, Moody.  
 Hodge, John, Sands.  
 Fox, J. L., Grandfather.  
 Coffey, O. L., Kelsy.  
 Brewer, Miss Bessie, Banner Elk.  
 Cook, D. J., Gordon.  
 Greer, W. P., Benfield.  
 Hagaman, George, Forest.  
 Swift, Miss Rosa, Amantha.  
 Tugman, B. F., Amber.  
 Baird, T. J., Valle Crucis.  
 Day, Miss Minnie, Aho.  
 Herman, B. F., Boone.  
 Brown, Miss Sue, Deerfield.  
 Brown, Miss Myra, Deerfield.  
 Kerley, Miss Maggie, Bamboo.  
 Norris, M. H., Howard.  
 Robbins, J. F., Boone.  
 Coffey, Miss Edna, Sands.  
 Suddreth, George, Blowing Rock.  
 Hagaman, Miss Bessie, Hagaman.  
 Winkler, Joe, Moody.  
 Trivett, Will, Boone.  
 Michael, L. H., Ruthwood.  
 McBride, J. S., Amantha.  
 Herman, P. E., Boone.  
 Tugman, Miss Mollie, Deerfield.  
 Elrod, Tyre, Bamboo.  
 Day, Miss Bertha, Bamboo.  
 Storie, Miss Lona, Aho.  
 Reid, Miss Kate, Blowing Rock.  
 Greer, Roby, Blowing Rock.  
 Francum, W. M., Blowing Rock.  
 Munroe, A. C., Banner Elk.  
 Fruit, R. L., Banner Elk.  
 Harman, Miss Flora, Gordon.  
 Blair, Miss Ella, Boone.  
 Brown, Jake, Deerfield.  
 Greer, J. R., Watauga Falls.  
 Ray, Miss Sallie, Boone.  
 Potts, A. F., Stony Fork.  
 Watson, J. E., Stony Fork.  
 Shull, Miss Minnie, Gordon.

Harman, Dallas, Gordon.  
 Farthing, R. M., Hattie.  
 Hagaman, Smith, Forest.  
 Farthing, Mrs. R. M., Hattie.  
 Dougherty, Miss Blanche, Hagaman.  
 Byers, Nille, Sugarloaf.  
 Perry, W. Y., Yerger.  
 Ray, J. T., Todd.  
 Green, D. W., Hagaman.  
 Glenn, J. L., Watauga Falls.

### Ministers not in Towns.

BAPTIST—D. C. Herman, Sugar Grove;  
 L. C. Wilson, Hattie; J. H. Farthing, Hattie;  
 C. S. Farthing, Hattie; J. F. Eller,  
 Sweet Water; J. J. L. Sherwood, Yerger;  
 L. A. Wilson, Southerland; David Green,  
 Norris; Solomon Green, Virgil; E. M.  
 Gregg, Foscoe; J. M. Payne, Blowing Rock;  
 John Crisp, Norris; Edmond Green, Hagaman.

METHODIST—Seymore Taylor, Amantha.  
 SEVEN DAY ADVENTISTS—Monroe Baird,  
 Valle Crucis; Jeff Rowe, Banners Elk.

### Schools and Academies.

LEES McRAE INSTITUTE—Banners Elk.  
 VALLE CRUCIS INDUSTRIAL SCHOOL  
 —W. H. Hardin, Prin., Valle Crucis.

### Physicians not in Towns.

E. F. Bingham, Amantha.  
 G. D. Bingham, Amantha.  
 David Swift, Amantha.  
 Thos. J. Proffit, Mast.  
 J. B. Phillips, Sugar Grove.  
 J. M. Hodges, Banners Elk.  
 F. M. Greer, Mabel.  
 D. A. Love, Watauga Falls.

### Merchants not in Towns.

J. W. Hodges, Ruthwood.  
 W. L. Hendrix, Stony Fork.  
 Rudy Vannoy, Horton.  
 W. W. Howlesclaw, Vilas.  
 N. L. Mast, Mast.  
 Nathan Shull, Silver Stone.  
 W. F. Sherwood, Amantha.  
 J. B. Phillips, Sugar Grove.  
 J. M. Stokes, Sugar Grove.  
 I. V. Reec, Beech Creek.  
 J. H. Walsh, Dark Ridge.  
 L. M. Banner, Banners Elk.  
 C. D. Taylor, Valle Crucis.  
 J. C. Hodges, Adams.  
 R. F. Vannoy, Horton.  
 Proffit & Bro., Triplett.  
 J. C. Jones, Zionville.  
 F. M. Reece, Mabel.  
 L. W. Farthing, Sweet Water.  
 T. A. Coble, Leander.  
 John Ward, Watauga Falls.  
 Robbins & Robbins, Shull's Mills.  
 R. M. Greene, Boone.

### Dentists.

R. D. Jennings, Banners Elk.  
**Hotels and Boarding Houses.**  
 Banners Elk Hotel, Banners Elk.  
 "E. M. I." Hotel, Banners Elk.  
 Klonteska Inn, Banners Elk.

### Lawyers.

L. D. Lowe, Banners Elk.  
 T. L. Lowe, Banners Elk.  
**Saw Mills.**  
 Willington Swift, Reece.

Greene & Sherrill, Sweet Water.  
 John Johnson & Co., Sweet Water.  
 J. K. Perry & Perry, Sweet Water.  
 W. G. Reece, Beech Creek.  
 Phillips & Bros., Sweet Water.  
 Wiley A. Harman, Beech Creek.  
 W. F. Birten & Bro., Beech Creek.  
 J. M. Presnell, Beech Creek.  
 W. S. Roming, Watauga Falls.  
 J. A. Edmisten Bros., Dark Ridge.  
 Mast and Dougherty Co., Banners Elk.  
 W. V. Caloway, Shulls Mills.  
 J. E. Green & Bro., Blowing Rock.  
 Hampton & Bro., Aho.  
 J. R. Reece, Zionville.  
 L. L. Critcher, Sands.

### BOONE.

Population, 200.

#### Town Officers.

MAYOR—J. W. Bryan.

BOARD OF ALDERMEN—M. B. Blackburn, E. S. Coffey, J. C. Fletcher.

CITY PUBLIC SCHOOLS—B. B. Dougherty, Superintendent.

CITY SCHOOL COMMITTEE—M. B. Blackburn, J. S. Winkler, W. R. Lovill.

#### Schools and Academies.

APPALACHIAN TRAINING SCHOOL—E. F. Lovill, Chm. Board Directors; B. B. Dougherty, Supt.

#### Ministers and Churches.

METHODIST—J. A. Clark, Pastor.

#### Hotels and Boarding Houses

Coffey Hotel.

Blackburn Hotel.

#### Blacksmith Shops.

J. D. Council.

J. Starnes.

John Dyer

#### Boot and Shoe Shops.

G. H. Duncan.

#### Brick M'rs and Dealers.

J. C. McGhee.

C. A. Church & Sons.

W. B. Henry.

#### Butchers and Dealers in Cattle.

W. W. Sherrill.

T. C. McBride.

J. W. Horton.

L. N. Perkins.

D. F. Horton.

#### Cabinet-Makers.

J. L. Kincaid.

W. E. Dugger.

#### Contractors and Builders.

G. P. Sherrill.

John Mast.

John Benfield.

J. R. Hagaman.

#### Doctors.

J. L. Cottrell.

J. W. Jones.

#### General Merchandise

T. S. Coffey & Co.

M. B. Blackburn.

C. L. Taylor.

W. W. Howlesclaw.

N. L. Mast.

W. F. Sherwood.

W. R. Hendrix.

W. L. Holshouser.

Robbins & Calaway.

#### Lawyers.

E. S. Coffey.

J. C. Fletcher.

E. F. Lovill.

Frank A. Linney.

W. R. Lovill.

#### Masons and Builders.

J. C. McGhee & Sons.

C. A. Church & Sons.

#### Millinery and Fancy Goods.

Miss Jennie Coffey.

#### Newspapers and Editors.

THE WATAUGA DEMOCRAT—R. C. Rivers, Editor.

#### Nurserymen.

W. L. Coffey.

#### Painters.

T. J. Sullivan.

#### Paper-Hangers.

Stephen Holsclaw.

#### Real Estate Agents.

Hayes & Linney.

#### Sales and Livery Stables.

Henkel Bros.

J. H. Latham.

#### Telegraph Offices and M'grs.

W. L. Holshouser.

Mrs. Ettie M. Greene.

#### Watches and Jewelry

J. W. Bryan.

### BLOWING ROCK.

Incorporated in 1889.

Population, 331.

Tax rate, 20 cents.

#### Town Officers.

MAYOR—C. J. Parlier.

CLERK—A. G. Peoples.

TREASURER—A. G. Peoples.

TAX COLLECTOR—James M. Sudderth.

CHIEF OF POLICE—James M. Sudderth.

BOARD OF ALDERMEN—W. L. Holshouser, L. Hartley, A. G. Peoples.

POSTMASTER—W. H. Edmisten.

#### Schools and Academies.

SKYLAND INSTITUTE.

#### Dentists.

A. J. Topping.

R. D. Young.

#### Hotels and Boarding Houses.

Blowing Rock Hotel.

Green Park Hotel.

Brady House.

Fairview House.

Rhododendron Hotel.

Grandview House.

Watauga Hotel.

Martin Cottage.

#### Doctors.

C. J. Parlier.

G. W. Raby.

#### General Merchandise.

W. L. Holshouser.

C. A. L. Holshouser.

Newland & Watson.

H. C. Miller.

Hall & Jones.

#### Druggists.

G. W. Raby.



# WAYNE COUNTY.

## County Seat, Goldsboro.

Formed in 1779 from Dobbs county. Named in honor of Anthony Wayne, of Pennsylvania, distinguished in the Revolution.

Area, 500 square miles.

POPULATION: 31,356. White males, 9,025; white females, 8,912. Foreign born, 83. Negro males, 6,380; negro females, 7,039. White males over 21 years, 4,209; negro males over 21 years, 2,786. White polls, 3,221; negro negro polls, 1,743.

Value of real estate, \$4,523,893, increase of \$1,135,241 over 1902. Value personal property, \$2,573,774, increase of \$268,283 over 1902, including 2,669 horses, 2,978 mules, 3 jacks and jennets, 1,564 goats, 4,910 cattle, 28,989 hogs, 423 sheep, 2 dogs.

Property listed in 1903 by whites, \$6,708,688; by negroes, \$388,979.

No. Schools: White, 71; Colored, 42.

TAX RATE: 23c. on \$100 and 36c. poll; graded schools, 30c. and 90c. poll.

POST OFFICES: Aaron, Angle, Beston Bizzell, Cogdell, Dobberville, DUDLEY, Eloy, Eureka, Faro, FREMONT, Genoa, GOLDSBORO, (c. h.), Grantham, Greenleaf, McClammy, MOUNT OLIVE, PIKEVILLE, Pinkney, Saulston, SEVEN SPRINGS, Starlight, Truevine, Walter.

### RAILROAD, TELEGRAPH AND EXPRESS COMPANIES:

Atlantic & North Carolina, 11.00 miles, assessed value .....	\$ 89,655.76
North Carolina, 10.47 miles, assessed value .. . . . . .	306,974.62
Atlantic Coast Line, 38.52 miles, assessed value .....	974,425.28
Pullman Company, 29.00 miles, assessed value .....	4,338.40
Carolina Tel & Tel. Co., 24.00 miles, assessed value .....	188.64
Goldsboro Navigation Company, assessed value .....	2,000.00
Western Union Telegraph Company, 396.92 miles, assessed value .....	12,616.90
Southern Express Company, 58.99 miles, assessed value .....	6,874.62
Hammond Refrigerator Line Co., assessed value .....	500.00
Armour Car Lines, assessed value .....	2,667.67
Southern Cotton Oil Company, assessed value .....	9,000.00
The Santa Fe Refrigerator Dispatch Company, assessed value .....	500.00

SUPERIOR COURT: January 25th, two weeks; April 18th; September 12th, two weeks.

### COUNTY OFFICERS.

CLERK OF THE COURT—I. F. Ormond, Goldsboro.

SHERIFF—E. A. Stevens, Goldsboro.

REGISTER OF DEEDS—W. G. Britt, Goldsboro.

TREASURER—B. A. Parks, Goldsboro and Aaron.

CORONER—Thos. Hill, Goldsboro.

SURVEYOR—Geo. W. Thornton, Starlight.

STANDARD-KEEPER—C. F. Taylor, Goldsboro.

CO. ATTORNEY—I. F. Dortch, Goldsboro.

CO. SUPT. HEALTH—Williams Spicer, Goldsboro.

SUPT. CO. HOME—E. M. Head, Pikeville.

CO. SUPT. SCHOOLS—E. T. Atkinson, Goldsboro.

BOARD OF EDUCATION—Jos. E. Robin-

son, (chm.), Goldsboro; Barnes Aycock, Fremont; W. F. Enghsh, Mt. Olive.

BOARD OF ELECTIONS—W. T. Harrison, (chm.), Goldsboro.

CO. (COMMISSIONERS)—Chas. F. Herring, (chm.), Goldsboro; Wm. Holmes, Mt. Olive; M. T. Johnson, Fremont; George M. Warrick, Granthams; J. M. Wood, Goldsboro.

CONSTABLES—Goldsboro Township—H. G. Grady, Goldsboro; Brogden, J. R. Hatch, Mt. Olive; Grantham, Julius Jernigan, Starlight; Indian Springs, Floyd Walker, Seven Springs; Fork. —. Bass, Walter; Stoney Creek, C. J. Ginn, Greenleaf; Great Swamp, M. M. Holland, Fremont; New Hope, R. J. Elnore, Angle; Sau-ston, Troy Smith, Saulston.

### Justices of the Peace.

NEW HOPE—James Long, Beston; Jas. Snipes, Angle; Benj. Mazingo, Seven Springs; John J. Sutton, Seven Springs.

SAULSTON—Thos. L. Yelverton, S. B. Radford, J. B. Parks, Saulston.

STONE CREEK—William Jones, B. E. Fimore. M. T. Best; E. Herring, D. L. Edgerton, C. B. McCaules, C. G. Wilkin son.

NAHUNTA—J. T. Aycock, Faro; E. L. Becton, Eureka; B. R. Edgerton, J. G. Bass, W. L. Lane, Fremont.

GREAT SWAMP—J. G. Mears, P. L. Peacock, Fremont.

PIKEVILLE—W. C. Pate, W. B. Lancaster, R. H. Smith, Frank Sauls, J. E. Elmore, Saulston.

BUCK SWAMP—J. W. Thompson, Greenleaf; E. L. Peele, Pikeville; H. F. Yelverton, John Deans, P. B. Pike, J. W. Howell, Saulston.

GOLDSBORO TOWNSHIP—D. J. Broadhurst, E. W. Cox, M. L. Lee, Ezekiel Carr, Goldsboro.

FORK—W. F. Rose, Goldsboro; J. S. Smith, Walter; G. W. Mitchell, Walter.

GRANTHAM—S. D. Thornton, Starlight; George P. Britt, J. W. Rose, Grantham G. F. Butt, Aaron.

BROGDEN—J. R. Hatch, U. G. Moore, G. W. Parker, Fred. Cox, George Price, Stephen Herring, Mt. Olive.

INDIAN SPRING—W. B. Whitfield, Urban Roberts, Mack Williams, Dudley.

#### Public School Teachers.

Howell, Miss Bertha, Fremont.

Scott, Miss Ellen, Pikeville.

Perkins, Dossie, Pikeville.

Browning, Miss Pearl, Mt. Olive.

Lofton, Miss Sallie, Seven Springs.

Jennett, Miss S. A., Bizzell.

Dees, Miss Pennuah, Pikeville.

Atkinson, Miss C. E., Goldsboro, R. F.

D. No. 1.

West, Hardy, Flora.

Massey, Miss Rachel, Dudley.

Edwards, G. H., Beston.

May, Miss Lona, Greenleaf.

Deans, Miss Sudie W., Pikeville.

Crumpler, R. P., Mt. Olive.

Kornegay, Miss Lizzie, Goldsboro, R. F.

D. No. 2

Casey, Miss Sudie, Greenleaf.

Hill, Miss Pennie, Goldsboro.

Grantham, Miss Alice, Mt. Olive.

Cox, Miss Flora, LaGrange.

Joyner, Miss Georgia, Seven Springs.

Rich, F. L., Seven Springs.

Quinn, G. G., Branches Store.

Pipkin, Miss Mary, Goldsboro.

Thompson, Miss Pauline, Goldsboro.

Howell, Miss Julia E., Goldsboro.

Atkinson, Miss Dora, Mt. Olive.

Staton, Miss Pheobe, Stanton, Pikeville

Dees, Miss Lu'a, Goldsboro.

Edmundson, Mrs. S. W., Silk Hope.

Teague R. T., Seven Springs.

Uzzell, Miss Essie, Goldsboro.

Thompson, Miss Pearl, Goldsboro.

Kornegay, Miss Mamie, Goldsboro.

Pearson, Miss Mary C., Goldsboro.

Cox, Miss Emma G., Greenleaf.

Frazier, Mrs. J. M., Greenleaf.

Frazier, Miss Gertrude, Newton Grove.

Cox, Miss Bessie, Eureka.

Beckton, E. L., Eureka.

Becton, Miss Carrie, Goldsboro.

Atkinson, Miss Celia C., Goldsboro.

Casey, Miss Bertha, Genoa.

Moore, Miss Ida E., Goldsboro.

Coor, Miss Eujenja, Silk Hope.

Taylor, John S., Foro.

Smith, Miss Sudie, Goldsboro.

Thompson, Miss Jennie, Dudley.

Lewis, Miss Ida, Mt. Olive.

Smith, Miss Lou, Mt. Olive.

Hatch, Miss Lucie, Goldsboro.

Edwards, G. H., Goldsboro.

Hollowell, Miss Sue, Faro.

West, Hardy, Seven Springs.

Ivey, Miss Callie, Goldsboro.

Outlaw, Miss Nothofie, Mt. Olive.

Chepney, Miss Nora, Fremont.

Baddard, Miss Annie, Fremont.

Oats, Mrs. L. F., Low Gap.

hornton, Miss Isabel, Beasley.

Newsome, Miss Bettie, Goldsboro.

Ivey, Miss Mattie, Seven Springs.

Westbrook, George W., Starlight.

Williams, Miss Sallie, Newton Grove.

Peele, Miss Vicy, Dudley.

Broadhurst, J. C., Seven Springs.

Dail, Miss Etta, Mt. Olive.

Geady, Z. M., Albertson.

Hackney, Miss Emma, Siler City.

Talton, Miss Lucy, Pikeville.

Uzzell, Miss Emma, Goldsboro, R. F. D.

No. 2.

Uzzell, Miss Jennette, Goldsboro, R. F.

D. No. 2.

Pate, Miss Nettie, Greenleaf.

Hosca, Mrs. I. W., Pikeville.

Roberts, Miss Frankie, Mt. Olive.

Montague, Miss Blanche, Greenleaf.

Oliver, Miss Edna, Mt. Olive.

Rose, Miss Dona, Newton Grove.

Holmes, Miss Julia K., Mt. Olive.

Holmes, Miss Bettie, Mt. Olive.

Midyette, Miss May, Goldsboro.

Flowers, Miss Alice, Mt. Olive.

Porten, C. B., Raleigh.

Caraway, Miss Florence, Genoa.

Copeland, J. G., Fremont.

#### Ministers not in Towns.

FREEWILL BAPTIST—J. F. Hill, Sauls-

ston; A. E. Rouse, Seven Springs.

PRIMITIVE BAPTIST—T. B. Lancaster,

Saulston; Isaac Smith, Walter; L. E. John-

son, Fremont.

METHODIST—H. E. Tripp, Goldsboro; F.

E. Dixon, Mt. Olive.

#### Physicians not in Towns.

J. B. Kennedy, McClammy.

W. B. Crawford, Walter.

W. P. Exum, Saulston.

W. M. Parks, Seven Springs.

W. C. Sutton, Seven Springs.

#### Cotton Gins.

W. L. Hogans, Fremont.

Josiah Hill, Aaron.

B. A. Parks, Aaron.

A. P. Smith, Aaron.

Newsom & May, Beston.

John L. Phelps, Beston.  
 J. K. Thompson, Beston.  
 A. T. Uzzell, Beston.  
 James M. Wood, Beston.  
 Julius Ivey, Bizzell.  
 George F. Watson, Boyette.  
 D. C. & B. R. Grantham, Cogdell.  
 S. I. Grantham, Cogdell.  
 J. H. Edwards, Dudley.  
 Ira W. Hatch, Dudley.  
 Giles Kornegay, Dudley.  
 J. P. O'Berry, Dudley.  
 W. T. Smith, Dudley.  
 Alex Casey, Elroy.  
 Ed. Exum, Eureka.  
 Eureka Gin Co., Eureka.  
 G. W. & J. B. Lane, Faro.  
 J. H. Aycock, Fremont.  
 J. W. Aycock, Fremont.  
 Leonard Dickinson, Fremont.  
 W. B. & J. W. Floors, Fremont.  
 W. L. Hayans, Fremont.  
 M. T. Johnson, Fremont.  
 B. F. Scott, Pikeville.  
 T. E. Yelverton, Fremont.  
 F. K. Borden, Goldsboro.  
 J. J. Casey, (Estate), Goldsboro.  
 J. Perry Cox, Goldsboro.  
 Wm. Daniels, Goldsboro.  
 Edgerton & Edwards, Genoa.  
 Edgerton, Edgerton & Borden, Goldsboro.  
 Mrs. Alice E. Ham, Greenleaf.  
 J. B. Hastings, Goldsboro.  
 Mrs. Addie Hollowell, Goldsboro.  
 W. R. Hollowell, Goldsboro.  
 James D. Mays, Goldsboro.  
 Montague & Scott, Greenleaf.  
 W. H. Neal, Goldsboro.  
 F. C. Overman, Goldsboro.  
 A. R. Paschall, Goldsboro.  
 M. E. Robinson, Goldsboro.  
 Phil. R. Peacock, Goldsboro.  
 L. E. Pritchard, Goldsboro.  
 D. A. Sasser, Goldsboro.  
 Wm. A. Sasser, Goldsboro.  
 M. Sherman, Goldsboro.  
 D. S. Smith, Goldsboro.  
 Southern Cotton Oil Co., Goldsboro.  
 J. W. Talton, Greenleaf.  
 W. B. Thompson, Goldsboro.  
 A. H. Toler, Goldsboro.  
 G. E. Grantham, Goldsboro.  
 Hood & Sutton, Grantham.  
 N. H. Grady, LaGrange.  
 S. T. Edmundson, Lindell.  
 S. T. & W. H. Edmundson, Lindell.  
 D. Parks & Son, Mt. Olive.  
 A. G. Jordan, Mt. Olive.  
 W. H. Kornegay, Jr., Mt. Olive.  
 R. Kornegay, Mt. Olive.  
 Mrs. Emma Lee, Mt. Olive.  
 David S. Martin, Mt. Olive.  
 M. Potts, Mt. Olive.  
 W. D. Price, Mt. Olive.  
 A. Sasser, Mt. Olive.  
 R. J. Southerland, Mt. Olive.  
 Robert Williams, Mt. Olive.  
 B. F. Aycock, Whiteville.  
 J. E. Person, Pikeville.  
 P. B. Pike, Pikeville.  
 Silas Pike, Pikeville.

J. A. Scott, Pikeville.  
 J. P. Smith & Sons, Pikeville.  
 Wiley P. Fort, Pikeville.  
 E. D. & B. R. Edgerton, Pinkney.  
 Mrs. Zilpha Edmundson, Saulston.  
 J. B. Exum, Saulston.  
 W. P. Exum, Saulston.  
 Edward Foust, Saulston.  
 J. B. & W. H. Gardner, Saulston.  
 Henry Higans, Goldsboro.  
 F. M. Musgrove, Saulston.  
 G. C. Ruxley, Saulston.  
 W. H. Smith & Bro., Saulston.  
 Thomas L. Yelverton, Saulston.  
 Jerry Raynor, Starlight.  
 J. J. Ivey, Seven Springs.  
 W. R. S. Pearsall, Seven Springs.  
 B. B. Price, Seven Springs.  
 John R. Price, Seven Springs.  
 J. W. Morning, Truevine.  
 P. C. Caldwell, Walter.  
 J. J. Thornton, Rentonsville.  
 Best & Wooten, LaGrange.

#### Grist Mills.

W. D. Adams, Elroy.  
 J. M. Wood, Goldsboro.  
 J. M. Edgerton, Genoa.  
 Wm. Jennett, Bizzells.  
 N. McN. Buie, Angle.  
 Ira Hatch, Dudley.  
 Robert Williams, Mt. Olive.  
 William Pope, Sr., Kenly, R. F. D.

#### Saw Mills.

G. E. Grantham, Grantham.  
 J. J. Thornton, Starlight.  
 B. B. Grantham, Cogdell.  
 J. M. Wood, Goldsboro.  
 W. D. Adams, Elroy.  
 Ira Hatch, Dudley.  
 G. W. & J. B. Lane, Faro.  
 W. D. Price, Mt. Olive.  
 E. J. Martin & Son, Mt. Olive.  
 J. R. Bell, Mt. Olive.  
 Wm. Potts, Mt. Olive.

#### Merchants not in Towns.

J. L. Phelps, Elroy.  
 N. H. Grady, Angle.  
 Frank Smith, Aaron.  
 R. A. Whitfield, Bizzell.  
 T. L. Hudson, Starlight.  
 J. M. B. Fields, Dudley.  
 J. W. Aldridge, Dudley.  
 Howell, Langston & Co., Greenleaf.  
 Talton & Dickinson, Greenleaf.  
 H. M. Malpass, Saulston.  
 Smith & Son, Saulston.  
 J. E. Davis & Co., Goldsboro.  
 Pate & Langston, Greenleaf.  
 W. A. Horne, Greenleaf.  
 C. E. Orten, Greenleaf.  
 Exum & Barefoot, Faro.  
 M. H. West, Faro.  
 Lane & Roberts, Faro.  
 J. L. Phelps, Beston.  
 A. T. Uzzell & Son, Beston.  
 Preston F. Garris, Beston.  
 George W. Aycock, Fremont.  
 A. Edgerton, Pinkney.  
 Alex. Aycock, Fremont.  
 Pope Bros., Fremont.

Ferry Morris, Pinkney.  
 Pike & Bunn, Pinkney.  
 J. R. Overman, Goldsboro.  
 G. W. Price, Genoa.  
 W. F. Moore, Genoa.  
 Major Outlaw, Go dsboro.  
 G. F. Cotton, Goldsboro.  
 Iliam Ginn, Saulston.  
 T. B. Lancaster, Saulston.  
 J. T. Coley, Eureka.  
 Frank Faison, Mt. Olive.  
 J. L. Pearson, Goldsboro.  
 W. H. Lane, Go dsboro.  
 J. R. Jinnett, Goldsboro.  
 J. H. Matthews, Goldsboro.  
 W. D. Grantham, Grantham.  
 J. H. Best, Fremont.  
 W. T. Gardner, Goldsboro.  
 W. U. Lewis, Goldsboro.  
 N. Hales, Goldsboro.  
 U. J. Roberts, Goldsboro.  
 Albert Williams, Mt. Olive.  
 W. H. Underhill, Goldsboro.  
 W. R. J. Pearsall, Seven Springs.  
 H. C. Harrell, Mt. Olive.  
 A. G. Jordan, Mt. Olive.  
 Uriah Denning, Starlight.  
 Thornton & Lewis, Starlight.  
 George Becton, Walter.  
 George Yelverton, Walter.  
 T. J. Sutton, Granthams Store.  
 W. H. Lane, Walter.  
 Careel Bros., Dobbersville.  
 H. L. Lewis, Mt. Olive.  
 J. B. Cook, Fremont.  
 B. B. Grantham, Cogdell.  
 R. B. Price, Seven Springs.  
 Atlas Price, Mt. Olive.

### Tanners.

J. M. Edgerton, Genoa.

## GOLDSBORO.

Incorporated in 1848.  
 Population, 8,223; white, 5,223; colored, 3,000.  
 Value of real estate, \$1,284,091.  
 Value personal property, \$1,389,132.05.  
 No. white polls, 610.  
 No. colored polls, 271.  
 Tax rate, 30c. on \$100; 10c. sewerage; 12c. water works; 8c. electric lights; 6c. street improvement; 4c. City Hall and market; 5c. Funding.  
 Bonded debt, \$150,000 .  
 Poll tax, \$2.25.  
 City owns water works.  
 City owns light plant.  
 City owns sewerage system.

### Town Officers.

Election is held 1st Monday in May; term of office, 2 years.  
 MAYOR—George E. Hood.  
 CLERK—D. J. Broadhurst.  
 TREASURER—J. R. Crawford.  
 TAX COLLECTOR—W. H. Collins.  
 ATTORNEY—A. C. Davis.  
 CITY PHYSICIAN—W. H. H. Cobb, Jr.  
 SUPT. HEALTH—W. H. H. Cobb, Jr.  
 STANDARD-KEEPER—J. W. Ham.  
 CHIEF FIRE DEPT.—T. H. Bain.

CHIEF POLICE—A. B. Freeman.  
 POLICEMEN—B. M. Denmark, R. E. Smith, J. M. Swaringen, A. J. Fulghum, E. J. Tew.

BOARD OF ALDERMEN—W. D. Creech, W. T. Harrison, J. M. Hollowell, J. W. Lamb, Sol. Weil, J. F. Southerland, W. A. Wooten, George C. Kornegay, George W. Doughty.

BOARD OF AUDIT—F. K. Borden, Sol. Weil, J. J. Bowen.

POSTMASTER—J. F. Dobson.  
 R. R. AGENTS—G. B. Price, D. E. Sellers, J. J. Broadhurst.

EXPRESS AGENT—G. B. Brown.  
 CITY BILL POSTER—A. N. Hummell.  
 COMMISSIONER OF SINKING FUND—E. B. Borden.

BOARD OF PUBLIC WORKS—N. O'Berry, George A. Norwood, Jr., Charles Dewey.

CITY PUBLIC SCHOOLS—Thomas R. Foust, Supt.; A. J. Barwick, Prin.

CITY SCHOOL COMMITTEE—E. B. Borden, Henry Weil, W. Thomas Yelverton, J. W. Bryan, N. W. Musgrave, M. E. Robinson, W. G. Britt, A. C. Davis, G. W. Langston.

CEMETERY BOARD—John L. Borden, B. G. Thompson, E. B. Dewey, W. T. Yelverton, R. A. Creech.

### Cemeteries and Supts.

WILLOW DALE—R. A. Creech.

HEBREW—R. A. Creech.

ELMWOOD—(Col.)—Isaac Pate.

### Hospitals and Asylums.

EASTERN HOSPITAL.

EMERGENCY HOSPITAL.

### Ministers and Churches.

FIRST BAPTIST—T. G. Fry, Pastor.

SECOND BAPTIST—J. B. Jackson, Pastor.

METHODIST—(St. Paul)—M. Bradshaw, Pastor.

METHODIST—(St. John)—M. B. Anderson, Pastor.

PRIMITIVE BAPTIST—(Elm Street Chapel)—P. D. Gold, Wilson, Pastor.

PRESBYTERIAN—F. W. Farries, Pastor.

EPISCOPAL—(St. Stephens)—T. W. Horsfield, Rector.

CATHOLIC—(St. Mary's)—T. J. Stapleton, Pastor.

HOLINESS TABERNACLE—A. B. Crumpler, Pastor.

PRESBYTERIAN EVANGELIST—S. H. Isler.

METHODIST—J. W. Brvan.

### Schools and Academies.

KINDERGARTEN—Mrs. W. C. Munroe, Principal.

MUSICAL KINDERGARTEN—Mrs. Flora Kendall, Principal.

### Hotels and Boarding Houses.

The Kennon Hotel.

The Bridgers House.

The McCullen House.

The Lindsey House.

The Perkins House.

Mrs. B. R. Hood.

Mrs. Horton.

**Architects.**

Porter & Godwin.  
L. G. Waddell.

**Agricultural Implements.**

W. H. Huggins.  
Goldsboro Hardware Co.  
Smith & Yelverton.

**Bakers.**

W. H. Barnes.

**Banks and Bankers.**

BANK OF WAYNE—E. B. Borden, Pres.;  
W. E. Borden, Cashier. Capital, \$125,000;  
Surplus and Profits, \$66,980.  
THE NATIONAL BANK OF GOLDS-  
BORO—George A. Norwood, Jr., President;  
J. M. Hollowell, Cashier. Capital, \$50,-  
000; Surplus and Profits, \$17,027.  
COMMERCIAL AND SAVINGS—G. A.  
Norwood, Jr., President; J. S. Crawford,  
Cashier.

**Barber Shops.**

C. F. Griffin.  
Henry Guess, (col.).  
Frank Sears, (col.).

**Baking Powder M'f'rs.**

THE RISING SUN M'F'G CO.—J. H.  
Pate, Manager.

**Brokers.**

Baxter & Co.  
J. H. Hill, Jr.  
Bizzell & Baker.  
J. T. Green.  
R. E. Pipkin.

**Butchers and Dealers in Cattle.**

S. Cohen & Son.  
J. H. Trent.  
L. D. Bass.  
W. R. Crow.  
J. E. Barnes.  
W. B. Sasser.  
Tillman & Lee.

**Bicycle Dealers.**

T. H. Stanton.  
Matthews & Croom.  
Harrell & Odom.

**Blacksmith Shops.**

Allen Moore & Co.  
M. S. Harris.  
Don. Scott.  
J. F. Tyson.  
Hines & Ashley.  
Green Everett, (col.)

**Books and Stationery.**

The Goldsboro Book Store.  
W. R. Paul Ham.  
W. H. Griffin.  
C. F. Griffin.

**Boots and Shoes.**

H. Weil & Bros.  
Bizzell Bros.

**Brick M'f'rs and Dealers.**

H. Weil Bros.  
H. L. Grant & Son.  
Wayne Brick Works, A. T. Griffin, M'gr.

**Boot and Shoe Shops.**

A. B. O'Neal.  
J. H. Barefoot.  
D. Motzno.  
W. L. Summerlin.  
Allen Kelly, (col.)

**Cabine.-Makers.**

Haskett & Thomas.

**Canned Goods.**

J. C. Eason & Son.  
The Goldsboro Grocery Co.  
I. B. Fonvielle.  
Bizzell & Wooten.  
J. T. Ginn.  
J. W. Isler & Co.  
Best & Thompson.  
H. Weil & Bros.  
R. E. Pipkin.  
J. T. Ginn

**Contractors and Builders.**

Porter & Godwin.  
L. G. Waddell.  
D. J. Rose & Co.  
R. E. Baker.  
T. J. Fussell.  
D. E. Gasson.  
Bonnewell & Coffey.

**Carriage Manufacturers.**

The Goldsboro Buggy Co.

**Casket M'f'rs and Dealers.**

The Goldsboro Undertaking Co.  
Moore & Robinson.  
Smith, Scott & Fowler.  
Arnold Sasser, (col.)

**Chamber of Commere.**

George C. Royall, President.

**Clothing, Hats and Men's  
Furnishings.**

Epstein Bros.  
A. A. Joseph.  
H. Weil & Bros.  
Bizzell Bros.  
B. Franklestein.  
A. M. Shrago.

**Coal and Wood.**

W. H. Griffin.  
H. Weil & Bros.  
J. G. Hinson.

**Commission Merchants.**

Z. M. L. Jeffreys.  
Bizzell & Baker.

**Confectionery Dealers.**

R. Levin.

**Cotton Mills.**

WAYNE COTTON MILLS—Sol. Weil,  
President; E. B. Borden, Jr., Sec. and  
Treas.; K. J. Davis, Supt.  
BORDEN M'F'G CO.—F. K. Borden, Pres.;  
E. B. Borden, Jr., Manager.

**Crockery and Glassware.**

Royall & Borden.  
Joseph Isaacs.  
P. A. Perkins.  
The Falkener Furniture Co.



**Cotton Seed Oil Mills.**

Southern Cotton Oil Co.

**Cotton Buyers and Brokers.**

H. Weil & Bros.  
 Best & Thompson.  
 Borden & Schwab.  
 The Parker Cotton Co.

**Dealers in Carriages.**

Edgerton & Hollowell.  
 J. F. Southerland.  
 Asher Edwards.  
 Joseph Edwards.  
 R. C. Jenkins.  
 J. M. Grantham.

**Dealers in Ice.**

M. E. Robinson & Bro.  
 J. D. Daniels.  
 J. V. Howell.  
 Griffin & Worth.

**Dealers in Tobacco.**

George S. Pritchard & Co.  
 Falkner, Winstead & Co.  
 Williams Bros.  
 Winstead & Jones.  
 American Tobacco Co.

**Dentists.**

J. M. Parker.  
 Frank Boyette.  
 Charles W. Grainger.  
 J. R. Stockard.  
 B. F. Arrington.

**Doctors.**

W. H. H. Cobb.  
 W. H. H. Cobb, Jr.  
 John D. Spicer.  
 John Spicer.  
 Williams Spicer.  
 W. J. Jones.  
 W. E. Powell.  
 Thomas Hill.  
 R. A. Smith.  
 T. L. Ginn.  
 M. E. Robinson.  
 J. E. Fort, (col.)  
 J. B. Outlaw.

**Druggists.**

M. E. Robinson & Bro.  
 The Goldsboro Drug Co.  
 J. H. Hill & Son.  
 The MacKay Drug Co.  
 D. A. Powell.

**Dress-Makers.**

Mrs. M. C. Baker.  
 Mrs. George Cotton.  
 Miss Nora Midyette.  
 Miss May Carter.  
 Mrs. C. B. Hick.  
 Miss Clarissa Odum.  
 Mrs. Cullen Howell.  
 Miss Sue Carpenter.

**Dry Goods and Notions.**

H. Weil & Bros.  
 Asher Edwards.  
 Sutherland, Brinkley & Co.  
 Joseph Edwards.  
 M. E. Castex & Co.

T. N. Waters &amp; Bro.

D. W. Cobb &amp; Co.

M. Mansour.

John Farfour.

George Farfour.

E. F. Pate.

J. W. Brizzell &amp; Co.

A. M. Shrago.

Best &amp; Thompson.

B. Finklestein.

W. H. Parker &amp; Co.

Jacob Cohen &amp; Co.

J. E. Peterson &amp; Son.

George B. Edwards &amp; Co.

Meyer &amp; Co.

**Dealers in Grain and Seed.**

J. C. Eason &amp; Son.

J. W. Isler &amp; Co.

Z. M. L. Jeffreys.

R. E. Pipkin.

I. B. Fonvielle.

Brizzell &amp; Wooten.

H. &amp; M. L. Lee.

H. Weil &amp; Bros.

George D. Bizzell.

J. H. Hill, Jr.

Best &amp; Thompson.

J. T. Ginn.

**Electric Companies & Officers.**

THE GOLDSBORO ILLUMINATION AND TRACTION CO.—Municipal Ownership.

THE KITSON LIGHT—J. J. Street, General Agent.

**Florists.**

T. W. Swann.

A. N. Hummell.

C. E. Stanley.

**Fish Markets.**

George Stith.

U. M. Gillikin.

**Fertilizer Manufacturers.**

The Southern Cotton Oil Co.

**Foundries and Iron Works.**

Wayne Agricultural Works.

Dewey Bros.

The Acme Machine Works.

**Fruit Dealers.**

J. D. Daniel.

L. A. Foust.

W. H. Griffin.

E. B. Griffin.

Z. M. L. Jeffreys.

J. H. Pate.

Brizzell &amp; Wooten.

I. B. Fonvielle.

B. F. Grady.

Will Smith.

Walter Summerlin.

**Furniture Manufacturers.**

THE GOLDSBORO FURNITURE CO.—W. H. Borden, Pres.; A. J. Winslow, Supt.

**Furniture Dealers.**

Royall &amp; Borden.

Joseph Isaacs

The Parker-Falkner Furniture Co.

**General Merchandise.**

J. E. Peterson & Son.  
 F. B. Edmundson.  
 E. Edwards & Son.  
 Best & Thompson.  
 H. Weil & Bros.  
 Joseph Edwards.  
 Asher Edwards.  
 T. N. Waters & Bro.  
 W. K. Parker & Co.

**Hardware and Ag'l Implem'ts.**

The Goldsboro Hardware Co.  
 W. H. Jiggins.  
 W. T. Yelverton.  
 The Wayne Hardware Co.  
 The Wayne Agriculture Works.

**Harness M'f'rs and Dealers.**

J. W. Lamb.  
 H. Weil & Bros.  
 John F. Southerland.  
 Smith & Yelverton.  
 The Goldsboro Hardware Co.

**Hides and Pelts.**

S. Cohen & Son.  
 L. Brenner.  
 Joseph Edwards.  
 Asher Edwards.  
 Joseph Isaacs.

**Ice Factories and Officers.**

THE GOLDSBORO ICE M'F'G CO.—B. H. Griffin, Manager.

**Insurance Agencies.**

R. W. Craton.  
 J. R. Crawford.  
 George W. Dewey & Bro.  
 George A. Norwood, Jr.  
 J. H. Hill.  
 Thomas McGee.  
 A. R. Morgan & Co.  
 W. B. Allen.  
 R. A. Simpson.

**Job Printing Offices.**

Nash Bros.  
 The Argus.

**Laundries.**

The Goldsboro Steam Laundry.  
 Chinese—Sang Lee.

**Lawyers.**

W. T. Dortch.  
 A. C. Davis.  
 George E. Hood.  
 H. B. Parker, Jr.  
 F. A. Daniels.  
 I. F. Dortch.  
 Earle A. Humphrey.  
 W. C. Munroe.  
 J. L. Mayerberg.  
 W. S. O'B. Robinson.  
 M. T. Dickinson.  
 J. L. Barham.

**Leather Dealers.**

P. A. Perkins.  
 H. Weil & Bros.  
 W. K. Parker & Co.

**Lumber M'f'rs and Dealers.**

The Enterprise Lumber Co.  
 A. T. Griffin.  
 The Standard M'f'g Co.

**Lock and Gun Smiths.**

Harrell & Odom.

**Machinery Dealers.**

Dewey Bros.

**Machine Shops.**

Dewey Bros.

**Marble Works.**

Tueker & Co.

**Masons and Builders.**

Porter & Godwin.  
 D. J. Rose & Co.

**Mineral Waters and Bottlers.**

The Seven Springs Co.

**Millinery and Fancy Goods.**

J. W. Bizzell & Co.  
 E. F. Pate.  
 Miss May Carter.  
 M. E. Castex & Co.

**Mattress Manufacturers.**

Joseph Isaacs.  
 Royall & Borden.  
 The Royall Felt Co.

**Music Teachers.**

Mrs. Charles Slocumb.  
 Mrs. Flora Kendall.  
 Mrs. J. B. Rivenbark.  
 Miss Emma Perkins.  
 Mrs. A. B. Freeman.  
 Mrs. W. E. Jenkins.  
 Miss Helen Privett.

**Medicine Manufacturers.**

The Scientific Chemical Co.

**Musical Instruments.**

Miller & Uzzell.  
 R. A. Creech.  
 W. P. Granger.  
 L. D. Giddens.

**Newspapers and Editors.**

THE ARGUS—(Daily and Weekly—Joseph E. Robinson, Editor.  
 THE HEADLIGHT—A Roscower, Editor.  
 THE BAPTIST REVIEW—B. W. Nash, Editor.

**Oil Dealers.**

Standard Oil Co.  
 Southern Oil and Supply Co., D. J. Rivenbark, Manager.  
 The Goldsboro Oil Co.  
 The Red C. Oil Co.

**Painters.**

J. E. Epps.  
 Joseph D. Rice.  
 F. J. Hage, Sr.

**Paper-Hangers.**

F. J. Hage.  
 D. A. Johnson.  
 Lewis Hummell.  
 J. E. Epps.

**Paint and Oil Dealers.**

The Goldsboro Hardware Co.  
W. H. Huggins.  
Smith & Yelverton.

**Plumbers.**

The John Slaughter Co.  
Goldsboro Hardware Co.

**Produce Dealers.**

J. H. Pate.  
Z. M. L. Jeffreys.  
J. D. Daniels.  
Denning & Summerlin.  
R. E. Pipkin.  
Summerlin & Smith.  
L. B. Fouvielle.  
Lizzell & Wooten.  
J. T. Ginn.  
T. N. Waters & Bro.  
L. L. Alphin.

**Real Estate Agents.**

The Humphrey Hinson Co.  
E. L. Edmundson.  
J. B. Edgerton.

**Retail Grocers.**

J. E. Crow.  
Taylor & Barbrey.  
M. W. Airdridge.  
L. L. Alphin.  
L. D. Bass.  
L. B. Bass.  
George W. Brown.  
A. J. Brown.  
W. H. Barnes.  
C. D. Croom.  
W. R. Crow.  
W. D. Creech.  
Denning & Summerlin.  
Summerlin & Smith.  
J. D. Daniels.  
J. E. Earp.  
B. F. Grady.  
James Hogans.  
Giles Hinson.  
J. G. Hinson.  
Rufus Ham.  
J. B. Hollingsworth.  
E. Joyner.  
A. E. Stafford.  
J. R. Jennett.  
H. G. Maxwell.  
Malpass & Woodard.  
B. Price.  
A. M. Pate.  
L. J. Peyton.  
J. J. Robinson.  
E. J. Sherard.  
W. D. Strickland.  
C. D. Taylor.  
J. W. Southerland.  
W. R. Thompson.  
J. D. Taylor.  
John G. Derr.  
J. E. Peterson & Son.  
J. V. Howell.  
W. H. Darden.  
J. W. Ham.  
W. Smith.  
John Whitley.  
A. S. Pearcall.  
Parker Bros.

Gardner, Rackley & Thompson.  
Willy Edmundson.  
F. E. Barnes.

**Rice Mills.**

The Carolina Rice Milling Co.  
**Sales and Livery Stables.**

Edgerton & Hollowell.  
M. S. Witherington.  
Jos. Edwards.  
Asher Edwards.  
D. E. Smith.  
J. W. Lamb.  
J. F. Southerland.  
Bennett Livery and Sale Co.  
J. M. Grantham.

**Sewing Machine Agents.**

J. D. Poplin.  
The John Slaughter Co.

**Storage Warehouses.**

The Goldsboro Cotton Storage Warehouse Co.

**Shingle Manufacturers.**

A. T. Griffin.

**Shingle Dealers.**

A. T. Griffin.  
W. H. Griffin.  
E. W. Cox.

**Sporting Goods.**

T. H. Stanton.  
Smith & Yelverton.  
W. H. Huggins.

**Stoves and Tinware.**

T. C. Bryan.  
Smith & Yelverton.  
W. H. Huggins.

**Tailor Establishments.**

Hurt & Hummell.  
H. Gelman.

**Telegraph Offices and M'grs.**

J. E. Stevens.

**Telephone Exchanges & M'grs.**

Interstate and Wilson and Carolina, John Post, Manager.  
Bell Telephone Co., C. B. Miller, M'gr.

**Trust & Investment Companies.**

The Goldsboro Land and Investment Co.—  
Humphrey & Gibson, Agents.

**Veterinary Surgeons.**

Don. Scott.  
M. S. Witherington.

**Water Company and Officers.**

Board of Public Works, Charles Dewey,  
Chairman.

**Watches and Jewelry**

R. A. Creech.  
L. D. Giddens.  
W. P. Cranger.  
R. A. Watts.

**Wholesale Grocers.**

Bizzell & Wooten.  
J. C. Eason & Son.  
Best & Thompson.

J. T. Ginn.  
R. E. Pipkin.  
J. W. Isler & Co.  
The Goldshoro Grocery Co.  
H. Weil & Bros.  
I. B. Fonvielle.  
H. & M. L. Lee.

### Wood-Working Shops.

Allen Moore & Co.  
J. F. Tyson.  
The Goldshoro Table Co.  
Haskett & Thomas.

## EUREKA.

Population, 142.

### Town Officers.

MAYOR—W. J. Yelverton.  
CLERK—S. J. Martin.  
BOARD OF ALDERMEN—J. A. Bardin.  
R. E. Chase, G. E. Yelverton.  
POSTMASTER—S. S. Strother.

### Ministers and Churches.

BAPTIST—J. B. Jackson, Pastor, Goldshoro.  
METHODIST—D. L. Earnhardt, Pastor, Fremont.

### Schools and Academies.

Miss Lu'a Dees, Principal; Miss Lucy Hatch, Assistant.

### Barber Shops.

J. T. Goff.

### Blacksmith Shops.

J. W. Wethington.  
Estate of H. J. Sauls.

### Cotton Gins.

Eureka Gin Co., T. C. Hill, Manager.

### Doctors.

G. R. Benton.

### General Merchandise.

J. R. & G. E. Yelverton.  
N. D. Minshew & Co.  
J. R. Minshew.  
S. S. Strother.  
Redding Outland.  
E. F. Jones.  
R. E. Chase.  
Will Exum.  
C. A. Davis.

### Saloons.

W. E. Bardin.  
Outlaw & Dawson.

## PIKEVILLE.

Incorporated in 1892.  
Population, 200.  
White polls, 37.  
Colored polls, 10.  
Tax rate, 25c. on \$100.  
Value real estate, \$25,000.  
Value personal property, \$13,000.

### Town Officers.

MAYOR—K. B. Smith.  
BOARD OF ALDERMEN—L. B. Smith, J.

W. Bryant, S. S. Smith.  
POLICEMAN—W. D. Albritton.  
POSTMASTER—W. E. Ham.  
R. R. AGENT—W. B. Fort; S. S. Smith,  
Acting Agent.  
EXPRESS AGENT—S. S. Smith.

### Blacksmith Shops.

J. W. Bryan.  
Jerry Evans.

### Cotton Gins.

J. P. Smith & Son.

### General Merchandise.

J. P. Smith & Son.  
Smith, Ham & Co.  
J. W. Rouse.  
W. D. Albritton.  
S. F. Worrell.  
J. A. Scott.  
Silas Pike & Son.

### Saloons.

Hinnant & Langston.

## DUDLEY.

POSTMISTRESS—Mary A. Baker, (col.)

### General Merchandise.

J. W. Grady.  
W. B. Bowden.  
W. C. Fields.

### Cotton Gins.

Giles Kornegay.  
J. P. O'Berry.

### Turpentine Stills.

Jacobs & Jacobs.

## MOUNT OLIVE.

Incorporated in 1870.  
Population, 800.  
Value of real estate, \$192,000.  
Value personal property, \$100,000.  
No. white polls, 150.  
No. colored polls, 25.  
Tax rate—City purposes, 33 1-3c. on \$100.  
Poll tax, \$1.00.  
Election held first Monday in May. Term, one year.

### Town Officers.

MAYOR—J. R. Hatch.  
CLERK—J. R. Hatch.  
TREASURER—W. F. Martin.  
TAX COLLECTOR—J. A. Royall.  
CHIEF OF POLICE—J. A. Royall.  
BOARD OF ALDERMEN—M. T. Breazeale, R. J. Southerland, Jr., W. F. English, D. J. Aaron, X. T. Keel.  
BOARD OF AUDIT—W. P. Kornegay, Max Harris, M. C. S. Cherry.  
CITY PUBLIC SCHOOLS—Z. D. McWhorter, Superintendent.  
CITY SCHOOL COMMITTEE—R. Kornegay, chairman; J. R. Smith, secretary.  
POSTMASTER—W. J. Fowers.  
R. R. AGENT—R. A. McLean.  
EXPRESS AGENT—R. A. McLean.

### Cemeteries and Supts.

MYRTLE GROVE—J. A. Royall, Supt.

**Ministers and Churches.**

METHODIST—J. N. Potter, Pastor.  
 PRESBYTERIAN—Peter McIntyre, Pastor,  
 Faison.  
 BAPTIST—J. N. Toler, Pastor.

**Hotels and Boarding Houses.**

The Mt. Olive Hotel—J. C. Dixon, Prop.  
 Mrs. J. M. Cox House.  
 Mrs. Rosa Grantham.  
 Hotel Olivet—C. B. Hatch, Prop.

**Agricultural Implements.**

The Mt. Olive Grocery and Hardware Co.  
 E. J. Martin & Son.  
 Kornegay, Manly & Co.  
 Y. H. Knowles.  
 S. A. Wooten.

**Banks and Bankers.**

BANK OF MT. OLIVE—W. E. Borden,  
 President; M. T. Breazale, Cashier. Capital,  
 \$10,000.

**Barber Shops.**

W. W. Loftin.

**Brokers.**

H. J. Pope.  
 I. H. Cobb.  
 W. P. Kornegay.

**Butchers and Dealers in Cattle.**

C. B. Hatch.  
 W. R. Lee.  
 A. G. Grantham.

**Blacksmith Shops.**

O. Summerlin.  
 C. Summerlin.

**Boots and Shoes.**

B. H. Hatch.  
 X. T. Keel.  
 S. A. Wooten.  
 B. H. Quinn.  
 J. W. Williamson.  
 Y. H. Knowles.  
 Cole & Lewis.  
 English & Flowers.  
 Kornegay, Manly & Co.  
 E. J. Martin & Son.  
 I. H. Cobb.

**Bicycle Dealers.**

G. L. Futrill.

**Cabaret-Makers.**

M. O. Summerlin.

**Casket M'f'rs and Dealers.**

Y. H. Knowles.  
 Kornegay, Manly & Co.

**Contractors and Builders.**

David Loftin.  
 H. G. Jones.

**Clothing, Hats and Men's  
Furnishings.**

English & Flowers.  
 J. W. Williamson.  
 Cole & Lewis.  
 S. A. Wooten.  
 X. T. Keel.  
 Y. H. Knowles.  
 E. J. Martin & Son.

**Cotton Buyers and Brokers.**

J. E. Hall.  
 H. G. Williamson.

**Dealers in Carriages.**

B. W. Southerland.  
 M. O. Summerlin.  
 C. B. Hatch.

**Dealers in Ice.**

J. R. Smith.  
 Kornegay, Manly & Co.

**Dealers in Tobacco.**

Townsend Tobacco Co.  
 O. C. Blacklev.

**Dealers in Grain and Seed.**

H. J. Pope.  
 Kornegay, Manly & Co.  
 Y. H. Knowles.  
 E. J. Martin & Son.  
 The Mt. Olive Grocery and Hdw. Co.

**Dentists.**

G. F. Herring.

**Doctors.**

W. C. Steele.  
 M. McI. Tatum.  
 J. W. Kornegay.  
 L. P. Aaron.

**Druggists.**

J. R. Smith.  
 Aarons Pharmacy.

**Dress-Makers.**

Mrs. D. M. McIntire.  
 Mrs. Bettie Smith.  
 Mrs. I. J. Kelley.

**Dry Goods and Notions.**

Cole & Lewis.  
 X. T. Keel.  
 S. A. Wooten.  
 E. J. Martin & Son.  
 Y. H. Knowles.  
 J. W. Williamson.  
 E. H. Hatch.  
 Kornegay, Manly & Co.  
 English & Flowers.

**Fish Markets.**

C. B. Hatch.  
 W. R. Lee.  
 A. G. Grantham.  
 G. F. Fonville.

**Fruit Dealers.**

C. B. Hatch.  
 W. R. Jennette.  
 English & Flowers.  
 M. W. Pope.  
 Q. D. Aaron & Son.  
 I. H. Cobb.  
 Kornegay, Manly & Co.  
 M. H. Sutton.

**Furniture Dealers.**

E. J. Martin & Son.  
 X. T. Keel.  
 R. J. Southerland, Jr.  
 S. A. Wooten.  
 Y. H. Knowles.



**General Merchandise.**

S. A. Wooten.  
 L. C. McCullen.  
 W. R. Jennette.  
 B. H. Hatch.  
 Y. H. Knowles.  
 M. H. Sutton.  
 E. J. Martin & Son.  
 J. W. Williamson.  
 B. H. Quinn.  
 A. J. Herring.  
 Kornegay, Manly & Co.  
 English & Flowers.  
 I. H. Cobb.

**Hardware and Ag'l Implem'ts.**

The Mt. Olive Grocery and Hdw. Co.  
 Y. H. Knowles.  
 E. J. Martin & Sons.  
 S. A. Wooten.  
 Kornegay, Manly & Co.  
 H. J. Pope.

**Harness M'f'rs and Dealers.**

B. W. Southerland.  
 E. J. Martin & Son.  
 The Mt. Olive Grocery and Hdw. Co.  
 S. A. Wooten.  
 Y. H. Knowles.  
 C. B. Hatch.  
 M. O. Summerlin.

**Hides and Pelts.**

C. B. Hatch.  
 B. H. Quinn.

**Insurance Agencies.**

M. C. S. Cherry.  
 J. R. Smith.  
 D. N. McGee.  
 O. C. Blackley.

**Lawyers.**

A. S. Grady.

**Leather Dealers.**

E. J. Martin & Son.  
 The Mt. Olive Grocery and Hdw. Co.  
 Y. H. Knowles.  
 Kornegay, Manly & Co.

**Lumber M'f'rs and Dealers.**

J. R. Bell Lumber Co.

**Machinery Dealers.**

R. Kornegay.  
 The Mt. Olive Gr. & Hardware Co.

**Millinery and Fancy Goods.**

Cole & Lewis.  
 X. T. Keel.  
 J. W. Williamson.  
 E. J. Martin & Son.

**Music Teachers.**

Mrs. H. L. Cohen.

**Medicine Manufacturers.**

J. R. Smith (Anti-Kink).  
 Aaron Pharmacy—(Aaron's Magic Catarrh Cure; Aaron's Magic Headache Cure).

**Painters.**

G. M. Price.  
 Vick Freeman.

**Paint and Oil Dealers.**

The Mt. Olive Grocery and Hdw. Co.  
 E. J. Martin & Son.  
 Aaron's Pharmacy.

**Produce Dealers.**

M. W. Pope.  
 H. J. Pope.  
 L. C. McCullen.  
 C. B. Hatch.  
 W. R. Jennette.

**Retail Grocers.**

S. A. Wooten.  
 B. H. Hatch.  
 Kornegay, Manly & Co.  
 English & Flowers.  
 Y. H. Knowles.  
 The Mt. Olive Grocery and Hdw. Co.  
 E. J. Martin & Son.  
 J. W. Williamson.  
 B. H. Quinn.  
 M. W. Pope.  
 W. R. Lee.  
 I. H. Cobb.  
 A. G. Grantham.  
 A. J. Herring.  
 J. D. Aaron & Son.  
 C. B. Hatch.  
 W. R. Jennette.  
 L. C. McCullen.  
 M. H. Sutton.

**Sales and Livery Stables.**

B. W. Southerland.

**Shingle Dealers.**

Y. H. Knowles.  
 E. J. Martin & Son.

**Stoves and Tinware.**

The Mt. Olive Grocery and Hardware Co.  
 E. J. Martin & Son.  
 Kornegay, Manly & Co.  
 Y. H. Knowles.

**Telegraph Offices and M'grs.**

R. A. McLean.

**Telephone Exchanges & M'g'rs.**

J. R. Smith.

**Watches and Jewelry**

Max Harris.

**FREMONT.**

Population, 900.  
 Value of real estate, \$75,000.  
 Value of personal property, \$65,000.  
 No. white polls, 63.  
 No. colored polls, 15.  
 Tax rate 43c.  
 Poll tax, \$1.00.  
 Election held first Monday in May. Term, one year.

**Town Officers.**

MAYOR—J. L. Bryan.  
 CLERK—F. M. Watson.  
 TREASURER—Isaac Dees.  
 TAX COLLECTOR—B. G. Jennett.  
 CHIEF OF POLICE—J. G. Jackson.  
 BOARD OF ALDERMEN—O. L. Yelverton.

W. L. Scott, J. B. Pike, W. F. Flowers, J. T. Hooks.

POSTMASTER—J. W. Smith.

R. R. AGENT—J. W. Morris.

EXPRESS AGENT—J. W. Morris.

### Ministers and Churches.

METHODIST—D. L. Earnhardt, Pastor.

BAPTIST—J. B. Jackson, Pastor, Goldsboro.

### Schools and Academics.

FREMONT ACADEMY—C. R. Spencer, Principal.

### Hotels and Boarding Houses.

Drummers Hotel.

Barnes House.

### Agricultural Implements.

Yelverton Bros.

J. R. Short.

R. E. Peacock.

Z. D. Mumford & Son Hardware Co.

### Banks and Bankers.

BANK OF FREMONT—J. T. Hooks, President; Cutlar Lee, Cashier. Capital stock, \$12,500; Surplus and Profits, \$1,095.

### Barber Shops.

John W. Garris.

P. D. Hodge.

### Bicycle Dealers.

Rufus Best.

### Butchers and Dealers in Cattle.

Jesse Taylor.

D. R. Jones.

### Blacksmith Shops.

J. H. Shackelford.

### Carriage Manufacturers.

J. H. Shackelford.

C. F. Johnson.

J. B. Yelverton.

Jennette & Ellis.

### Confectionery Dealers.

W. L. Scott.

Barnes & Flowers.

### Cotton Gins.

W. B. & J. W. Floors.

Fremont Oil Mills.

### Cotton Buyers and Brokers.

C. C. Aycock.

J. R. Short.

R. E. Peacock.

Barnes & Flowers.

Davis & Hooks.

### Contractors and Builders.

C. S. Dickson.

Thomas Clark.

### Dealers in Carriages.

Erderton & Hollowell.

J. R. Short.

R. E. Pearce.

Yelverton Bros.

### Dealers in Ice.

Yelverton, Whitley & Co.

### Dress-Makers.

J. R. Short.

### Doctors.

Turlington & Hayes.

G. W. Levis.

### Druggists.

A. G. Bogue.

Fremont Drug Co.

### Flour, Corn and Feed Dealers.

Davis & Hooks.

Yelverton Bros.

J. R. Short.

W. L. Scott.

Barnes & Flowers.

R. E. Peacock.

### Fish Markets

Jesse Taylor.

Turner Johnson.

### Flour, Corn and Feed Mills.

W. B. & J. W. Floors, Props.

Nahunty Roller Mills.

### General Merchandise.

Davis & Hooks.

J. R. Short.

W. L. Scott.

Barnes & Flowers.

Yelverton Bros.

R. E. Peacock.

J. P. P.

A. H. Jarman.

Yelverton, Whitley & Co.

Jennette & Ellis.

W. E. & R. J. Edmundson.

W. B. & J. W. Floors.

G. A. Winders.

C. F. Johnson.

### Hardware and Agr'l Implem'ts.

Z. D. Mumford & Son Co.

### Insurance Agents.

O. C. Teague.

### Job Printing Offices.

Rural Visitor.

### Lumber M'f'rs and Dealers.

W. B. & J. W. Floors.

### Millinery and Fancy Goods.

J. R. Short.

A. H. Jarman.

### Mineral Waters and Bottlers.

Fremont Sulphur Springs—D. A. Powell, Prop.

R. J. Edmundson.

### Newspapers and Editors.

RURAL VISITOR—Walter Beddard, Editor.

### Oil Mills.

FREMONT OIL MILLS—J. T. Hooks, President; W. M. Darden, Secretary and Treasurer; J. B. Exum, General Manager.

**Retail Grocers.**

J. W. Smith.  
 William Ricks.  
 C. F. Johnson.  
 W. L. Scott.  
 Yelverton, Whitley & Co.

**Sales and Livery Stables.**

J. L. Hare, Manager Edgerton & Hollo-  
 well.  
 J. L. Bryan, Manager John Y. Moore.

**Saloons.**

S. P. Strickland.  
 W. L. Scott.

**Storage Warehouses.**

Cotton Storage Warehouse Co., J. T.  
 Hooks, President.

**Telegraph Offices and M'grs.**

J. W. Morris.

**Telephone Exchanges & M'grs.**

J. R. Short. (Wilson & Carolina, Inter-  
 state).

**Wood-Working Shops.**

J. H. Shackelford.

**Undertakers and Embalmers.**

J. R. Short.

**WILKES COUNTY.**

**County Seat, Wilkesboro.**

Formed in 1777 from Surry county. Named in honor of John Wilkes, an English statesman.

Area, 700 square miles.

POPULATION: 26,872. White males, 11,920; white females, 12,515. Foreign born, 12. Negro males, 1,162; negro females, 1,275. White males over 21 years, 5,061; negro males over 21 years, 447. White polls, 3,318; negro polls, 41.

Value of real estate, \$1,689,111, increase of \$390,676 over 1902. Value personal property, \$796,580, increase of \$19,089 over 1901, including 1,854 horses, 1,929 mules, 32 jacks and jennets, 65 goats, 11,301 cattle, 10,215 hogs, 3,411 sheep.

Property listed in 1902 by whites, \$2,092, 939; by negroes, \$2,076.

No. Schools: White, 111; Colored, 20.

TAX RATE: County, 20c. on \$100; bonds, 28 1-3c. on \$100 and \$1.55 poll; Special, 15c. and 45c. poll. Bonded debt, \$100,000. Floating debt, \$2,000. No. iron bridges, 3.

POST OFFICES: Abshers, Adley, Austin, Beaux, Benham, Bommer, Bowles, Brewers, Brier Creek, Brushy Mountain, Buck, Burcham, Byrd, Call, Champion, Clingman, Congo, Cricket, Darby, Dehart, Dellaplaine, Dinnette, Doekery, Dyer, Eelecta, Elkville, Fairplain, Felts, Gilreath, Goshen, HALLS MILLS, Harley, Hay Meadow, Hays, Hendrix, Holbrook, HUNTING CREEK, Ink, Ira, Isaac, Jarvis, Joynes, Kendal, Knottville, Lewisfork, Lomax, Lovelace, Lucile, Maplesprings, Millers Creek, Moravian Falls, Mount Zion, Mulberry, Myers, Newcastle, NORTH WILKESBORO, Oakwoods, Osbornville, Ozark, Parks, Parsonville, Poors Knob, Profit, Purlear, Ready Branch, Reddies River, Roaring Gap, ROARING RIVER, RONDA, Round Mountain, Springfield, Stanton, STRAW, Summit, TRAP HILL, Vannoy, Viands, Whittington, Wilbar, Wiles, WILKESBORO, (c. h.)

PUBLIC ROADS: E. S. Blair, North Wilkesboro, Supt. Worked by Old State Law. No. miles, 500; improved, 5. Convicts are used.

**RAILROAD, TELEGRAPH AND EXPRESS COMPANIES:**

Southern Railway, 18.11 miles, assessed value .....	\$417,701.72
Western Union Telegraph Company, 18.00 miles, assessed value .....	572.17
Southern Express Company, 18.11 miles, assessed value .....	2,110.59

SUPERIOR COURT: February 1, criminal cases only; June 6th, civil cases only; August 8th, two weeks; October 24th, two weeks, civil cases only.

**COUNTY OFFICERS.**

CLERK OF THE COURT—C. H. Somers,  
 Wilkesboro.

SHERIFF—John H. Johnson, Wilkesboro.

REGISTER OF DEEDS—O. F. Blevins,

Wilkesboro.

TREASURER—John H. Johnson, Wilkes-  
 boro.

CORONER—John W. Dyer, Champion.

SURVEYOR—L. B. Myers, Hay Meadow.

CO. ATTORNEY—W. W. Barber, Wilkesboro.

CO. SUPT. HEALTH—W. P. Horton, North Wilkesboro.

CO. SUPT. SCHOOLS—C. C. Wright, Straw.

CO. ENTRY TAKER—C. U. Davis, Wilkesboro.

CO. BOARD OF EDUCATION—R. A. Spainhour, (chm.), Wilkesboro; J. W. Dimmette, Dimmette; T. C. Land, Mt. Zion. SUPT. CO. HOME—J. N. Brooks, Fairplains.

CO. COMMISSIONERS—L. C. Jennings, (chm.), Poors Knob; D. R. Edwards, Wilkesboro; F. M. Adams, Mulberry.

CO. BOARD OF ELECTIONS—J. L. Hemhill, (chm.), Wilkesboro; F. B. Hendren, Wilkesboro; E. B. Barkley, North Wilkesboro.

CONSTABLES—Brushy Mountain Township, B. L. Hubbard; Trap Hill, J. J. Blackburn; Boomer, H. G. Minton; Mulberry, L. O. Elledge; Antioch, Robert Staley; Rock Creek, W. A. Adams; Jobs Cabin, T. A. Peshcars; Union, J. D. Wyatt; Wilkesboro, W. P. Shew; Lewis Fork, J. M. Shepherd, Edwards, B. L. Sharp; Walnut Grove, J. Q. Cook.

### Justices of the Peace.

ANTIOCH—H. C. Douthit, J. H. Foote, Clarence Parks.

BEAVER CREEK—M. J. Smith, J. L. Carlton, R. C. Walsh.

BOOMER—J. E. Howell, J. E. German, J. M. McClammery, W. B. Reeves.

BRUSHY MOUNTAIN—J. J. Hendren, H. Hayes.

EDWARDS—T. M. Byrd, H. H. Howell, E. W. Settle, J. W. Demmett, J. R. Baldwin, R. J. Carter, H. F. Carter.

ELK—J. W. Wood, G. W. Walsh.

JOB'S CABIN—E. C. Woody, W. C. Walsh, John Beshears, J. A. Green, H. I. Shoemaker, W. S. Church, J. W. Church, L. D. Whittington.

LEWIS FORK—F. G. Yates, L. D. Cardwell.

LOVELACE—P. H. Moore, J. R. Livingston, N. C. Lewis, Rufus Transeau.

MORAVIAN FALLS—E. A. Treadway, J. A. Love, J. R. Purlear, W. A. Laxton.

MULBERRY—D. S. Elledge, F. A. Absher, D. S. Absher, M. F. Absher, E. F. Brown, D. M. Hall, P. E. Dancy, Martin Shatley.

NEW CASTLE—David W. Sale, C. M. Welborn, J. P. Wooten.

NORTH WILKESBORO—J. F. Hutchison, J. R. Coffey, J. S. Forester.

REDDIES RIVER—John W. Gaither, A. L. Foster, W. F. Kilby, T. S. McNeil, J. A. Pierce, J. A. McLean, L. B. Pierce.

ROCK CREEK—Ambrose Brewer, I. N. Baugness.

SOMERS—W. C. Myers, W. F. Rosh, S. E. Harris, Noah C. Lewis.

TRAP HILL—Robert M. Waddell, B. D. Haynes, J. R. McCann, R. N. Johnson, J. C. Lowe.

UNION—J. C. Vannoy, A. M. Whittington, Rufus Sheets, David Roten.

WALNUT GROVE—W. C. Walker, J. M. Alexander, J. I. Handy, J. H. Joines, F. H. Alexander, Wilson Walker.

WILKESBORO—T. M. Crysel, C. F. Morrison, R. M. Staley, J. F. Somers, T. B. James.

### Public School Teachers.

Anderson, I. P., Straw.

Miller, N. A., Straw.

Parker, B. L., Straw.

Moore, Miss Delia, Brushy Mountain.

Foote, Miss Zerah, Roaring River.

Edwards, W. S., Roaring River.

Miller, G. W., Wilkesboro.

Miller, Miss Cora, Wilkesboro.

Hughey, Miss Maggie, Wilkesboro.

Foster, A. J., Kendall.

Lowe, C., Moravian Falls.

Gilreath, C. G., Moravian Falls.

Isaacs, J., Moravian Falls.

Gilreath, Miss Alice, Moravian Falls.

Stout, Thurza, Moravian Falls.

Crouch, I. M., Moravian Falls.

Boldin, J. A., Boomer.

Moore, N. E., Lovelace.

Wellborn, L. D., New Castle.

Cover, W. T., Windy Gap.

Holbrook, C. D., Traphill.

Deborde, T. C., Traphill.

Lowe, L. D., Traphill.

Parsons, J. C., Parsonville.

Caudill, J. E., Springfield.

Myers, N. S., Citv.

Jones, Miss Carrie, Holbrook.

Gambille, J. F., Dockery.

Foster, Miss Bessie, Oakwoods.

Ferguson, C. H., Goshen.

Parks, W. L., Roaring Gap.

Billings, Miss Roxie, Dockery.

Holbrook, Miss Ida, Parka.

Sale, M. E., Brier Creek.

Nichols, J. T., Purlear.

Foster, W. H., Dver.

Moore, F. E., Spurgeon.

Wilson, D. G., Hayes.

Woodruff, Wilborn, Hayes.

Jennings, G. W., Hayes.

Hayes, A. B., Hayes.

Gilliam, J. A., Hayes.

Vannoy, J. F., Wilnar.

Vannoy, T. H., Wilbar.

Sebastian, G. W., Hay Meadow.

Sebastian, W. H., Hay Meadow.

Sebastian, D. C., Hay Meadow.

Martin, M. H., Clingman.

Martin, Miss Letitia, Clingman.

Absher, F. A., Fair Plains.

Triplette, W. R., Ready Branch.

Foster, D. S., Congo.

McGhinnis, Vance, Boomer.

Greer, Miss Hattie, Boomer.

Jennings, Andrew, Poors Knob.

Jennings, J. G., Poors Knob.

Alexander, Miss Bettie, Elkin.

Sale, W. E., Elkin.

Burehette, C. P., Ronda.

Settle, E. W., Benham.

Settle, E. R., Benham.

Parks, M. B., Austin.  
 Thompson, J. W., Maple Springs.  
 Triplette, L. N., Hendrix.  
 Lee, W. M., Summitte.  
 Nichols D. V., Millers Creek.  
 McNeil, Miss Cora, Millers Creek.  
 McNeil, Miss Minnie, Miller's Creek.  
 Gather, J. W., Millers Creek.  
 Yates, F. G., Purlcar.

#### Ministers not in Towns.

BAPTIST—James O. Wood, Round Mountain; James Owens, Hayes; W. F. Gregory, Knottville; A. E. Myers, Round Mountain; W. W. Myers, Round Mountain; Eli Sebastian, Lomax; Grant Cathren, Lomax; John Jolly, Lomax; J. W. Birchett, Roaring River; C. Blevins, Absher; C. F. Fields, Burbam; W. F. Carlton, Wilbar; W. C. Meadows, Poors Knob; G. H. Harnby, Champion; S. L. Barnes, Boomer; J. W. Church, Beachy Branch; A. T. Pardue, Adley; J. F. Jarvis, Adley; J. J. Beech, Moravian Falls; A. O. Keller, Moravian Falls; J. A. Baldwin, Boomer; J. A. Foster, Call; S. S. Goforth; W. A. Myers.

PRIMITIVE BAPTIST—John Brown, Trap-hill; W. M. Lee, Summit; D. B. Owens, Summit; J. C. Elledge, Hayes; J. W. Church, Summit; W. N. Church, Summit; G. W. Adams, Sr.

#### Schools and Academies.

MORAVIAN FALLS—Prof. Weaver, Principal, Moravian Falls.

BOOMER HIGH SCHOOL—J. A. Boldin, Principal, Poomer.

RONDA HIGH SCHOOL.

#### Physicians not in Towns.

R. W. S. Pegram, Dellaplaine.  
 L. P. Somers, Osbornville.  
 C. H. Bryan, Trap Hill.  
 A. J. Eller, Ready Branch.  
 C. L. Hamby, Myers.  
 W. B. Spicer, (col.), Abshers.

### WILKESBORO.

Incorporated in 1798.  
 Population, 700.  
 Value of real estate, \$225,000.  
 Value of personal property, \$50,000.  
 No. white polls, 100.  
 No. colored polls, 20.  
 Tax rate, 50c. on \$100; city purposes, 20c. Bonded debt, \$5,000.  
 Election held first Tuesday after first Monday in May. Term, two years.

#### Town Officers.

MAYOR—J. W. White.  
 CLERK—C. U. Davis.  
 TREASURER—C. U. Davis.  
 TAX COLLECTOR—H. W. Starr.  
 CITY PHYSICIAN—J. W. White.  
 S'PT. OF HEALTH—J. W. White.  
 CHIEF OF POLICE—J. A. Forester.  
 BOARD OF ALDERMEN—F. B. Hendren, L. Bumgarner, J. T. Wellborn, J. H. Lewis.  
 POSTMASTER—J. R. Henderson.  
 R. R. AGENT—J. L. Clements.  
 EXPRESS AGENT—J. L. Clements.

#### Ministers and Churches.

BAPTIST—W. R. Bradshaw, Pastor.  
 METHODIST—T. E. Weaver, Pastor.  
 PRESBYTERIAN—C. W. Robinson, Pastor.

#### Schools and Academies.

WILKESBORO SCHOOL—Miss Annie Rogers, Principal.

WILKESBORO GRADED SCHOOL—W. J. Horney, Prin.

#### Hotels and Boarding Houses.

Wilkesboro Hotel.  
 J. H. Johnson.

#### Agricultural Implements.

C. F. Morrison.

#### Auctioneers.

T. M. Crysel.  
 J. T. Ferguson.

#### Barber Shops.

Till Alexander.

#### Blacksmith Shops.

J. L. Webster.

#### Books and Stationery.

R. A. Spainhour & Co.  
 M. McNeill.

#### Boots and Shoes.

R. A. Spainhour & Co.  
 M. McNeill.  
 Wellborn & Davis.

#### Boots and Shoe Shops.

J. H. Carrigan.  
 W. L. Bruce.

#### Brick M'f'rs and Dealers.

Henry & Terry.

#### Butchers and Dealers in Cattle.

Forrester & Lenderman.  
 Isaac Smithy.

#### Canned Goods

Henderson & Lewis.  
 J. T. Hubbard.  
 Isaac Smithy.

#### Contractors and Builders.

Dick Raines.  
 C. W. Craven.  
 J. H. Lewis.  
 M. S. Church.

#### Carriage Manufacturers.

J. L. Webster.

#### Clothing, Hats and Men's Furnishings.

R. A. Spainhour & Co.

#### Confectionery Dealers.

Lewis & Henderson.  
 Isaac Smithy.  
 J. T. Hubbard & Son.

#### Crockery and Glassware.

B. J. Kennedy.

#### Dealers in Carriages.

W. S. Wellborn.



**Dealers in Grain and Seed.**

R. A. Spainhour & Co.  
J. T. Wellborn.  
J. W. Davidson.  
J. B. Hall.

**Dress-Makers.**

Mrs. Coogan.  
Mrs. W. W. McEwen.

**Doctors.**

J. W. White.  
J. M. Turner.

**Druggists.**

J. M. Turner.  
J. W. White.

**Dry Goods and Notions.**

R. A. Spainhour & Co.  
M. McNeill.  
Willborn & Davis.

**Electrical Supplies.**

R. A. Spainhour & Co.

**Florists.**

Mrs. J. T. Ferguson.  
J. E. Spainhour.  
Miss Berth Spainhour.

**Fruit Dealers.**

M. McNeill.

**Furniture Dealers.**

R. A. Spainhour & Co.

**General Merchandise.**

R. H. Spainhour & Co.  
M. McNeill.  
Wellborn & Davis.

**Hair-Dressers.**

Till Alexander.

**Hardware and Ag'l Implem'ts.**

C. F. Morrison.

**Harness M'f'rs and Dealers.**

R. A. Spainhour & Co.

**Hides and Pelts.**

A. M. Vannoy.  
Forrester and Lenderman.  
Isaac Smithy.

**Machinery Dealers.**

C. F. Morrison.

**Insurance Agencies.**

New York Life.  
Mutual Life.  
Equitable.

**Job Printing Offices.**

R. A. Deal.

**Lawyers.**

J. W. McNeill.  
J. S. Cranor.  
T. B. Finley.  
F. B. Hendren.  
H. L. Greene.  
H. A. Cranor.  
T. J. Dula.  
L. M. Lyon.  
W. W. Barber.

**Laundries.**

Harris & Co.

**Leather Dealers.**

A. M. Vannoy.  
J. H. Carrigan.

**Lumber M'f'rs and Dealers.**

R. A. Spainhour & Co.

**Medicine Manufacturers.**

D. E. Smoak.  
The American Medicine Exchange.

**Marble Works.**

M. McNeill.

**Millinery and Fancy Goods.**

Mrs. S. J. Pevette.

**Mineral Waters and Bottlers.**

Iron and Lithia Springs.

**Music Teachers.**

Miss Mattie McNeill.  
Miss Frankie Staley.

**Newspapers and Editors.**

CHRONICLE—R. A. Deal, Editor.

**Painters.**

Jink Harris.  
Will Harris.

**Paper-Hangers.**

Jink Harris.  
Will Harris.  
C. W. Craven.  
J. H. Lewis.

**Paint and Oil Dealers.**

C. F. Morrison.

**Pianos and Organs.**

R. A. Deal.

**Real Estate Agents.**

F. B. Hendren.

**Retail Grocers.**

Lewis & Henderson.  
J. T. Hubbard & Son.  
Isaac Smithy.

**Sales and Livery Stables.**

W. S. Wellborn.

**Sporting Goods.**

C. F. Morrison.  
R. A. Spainhour & Co.  
M. McNeill.  
J. T. Hubbard & Son.

**Stoves and Tinware.**

C. F. Morrison.

**Telegraph Offices and M'grs.**

WESTERN UNION—Con. O. Daniel, Mgr.

**Watches and Jewelry**

R. C. Lowe.

**Wood-Working Shops.**

J. L. Webster.  
M. V. Finley.

**NORTH WILKESBORO.**

Incorporated in 1891.  
Population, 1,800. (Estimated.)

Value of real estate, \$226,529.  
 Value of personal property, \$277,587.  
 No. white polls, 193.  
 No. colored polls, 16.  
 Tax rate, 50c. on \$100.  
 Bonded debt, \$2,000.  
 City owns lights.

Election held first Tuesday after first  
 Monday in May. Term, two years.

### Town Officers.

MAYOR—Frank D. Hackett.  
 CLERK—J. S. Forester.  
 TREASURER—J. S. Forester.  
 TAX COLLECTOR—F. C. Forester.  
 CHIEF OF POLICE—E. M. Pardue.  
 BOARD OF ALDERMEN—J. L. Clements,  
 E. F. Stafford, F. D. Forester, J. R. Hays,  
 Combs, A. R. Sherman.  
 CITY PUBLIC SCHOOL—V. M. McGhin-  
 nis & Prof. Honeycutt, Prins.  
 POSTMASTER—J. W. Jones,  
 R. R. AGENT—J. L. Clements.  
 EXPRESS AGENT—J. L. Clements.  
 CITY SCHOOL COMMITTEE—D. W. May-  
 berry, J. L. Turner, A. M. Church.

### Hotels and Boarding Houses.

Hotel Gordon,  
 Mrs. J. H. Finley.  
 Mrs. Crumpler.  
 Mrs. Davidson.  
 Mrs. H. W. Church.  
 Thomas H. Cole.

### Ministers and Churches.

BAPTIST—W. R. Bradshaw, Pastor.  
 PRESBYTERIAN—C. W. Robinson, Pas-  
 tor.  
 METHODIST—J. B. Tabor, Pastor.

### Architects.

K. M. Allen.  
 J. F. Allen.  
 J. W. Shook.

### Agricultural Implements.

Farmers Implement Co.  
 E. L. Hart Co.  
 A. M. McGee.  
 J. P. Rousseau.  
 Phipps & Co.  
 Smoak Bros.

### Banks and Bankers.

BANK OF NORTH WILKESBORO—J. E.  
 Finley, President; R. W. Gwyn, Cashier.  
 Capital, \$25,000; surplus and profits, \$9,  
 000; total assets, \$161,000

DEPOSIT & SAVINGS BANK—W. H.  
 Trogdon, President; H. O. Absher, Cashier.  
 Capital, \$10,000. Assets, \$24,000.

### Barber Shops.

H. G. Reed.  
 U. G. Russell.

### Bakers.

L. F. Webster.

### Blacksmith Shops.

Jones & Warren.  
 G. W. Isley.

Lee Craver & Co.  
 Eli Gilbreath.  
 Elus Gilbreath.

### Books and Stationery.

W. P. Horton,  
 Geo. Doughton.

### Boots and Shoes.

J. R. Combs.  
 Henry & Terry.  
 Clarence Call & Co.  
 A. M. Church & Sons.  
 L. A. Jarvis.  
 J. L. Marlow.  
 The W. M. Absher Co.  
 Andrew Bros.  
 Absher Hays, Blackburn & Co.  
 Tom Perry.  
 F. D. Forester & Co.  
 A. M. McGee.

### Boot and Shoe Shops.

J. W. Sikes.  
 W. L. Gregory.

### Brick M'rs and Dealers.

W. B. Henry.  
 D. J. Brookshire.  
 P. C. Jones.

### Butchers and Dealers in Cattle.

Isaac Smithy.  
 W. T. Cranor.  
 W. W. Vannoy.

### Bottling Works.

Brushy Mountain Iron and Lithia Springs  
 Company.

### Cabinet-Makers.

J. L. Turner.

### Contractors and Builders.

Wilkesboro Manufacturing Co.  
 Shook & Allen.  
 J. W. Church.  
 The W. M. Absher Co.

### Casket M'rs and Dealers.

The Turner-White Coffin Co.

### Clothing, Hats and Men's Furnishings.

Absher, Hays, Blackburn & Co.  
 Clarence Call & Co.  
 Mayberry & Myers.

### Confectionery Dealers.

W. P. Horton.  
 Geo. Doughton.  
 Henry & Terry.  
 Absher, Hays, Blackburn & Co.

### Crockery and Glassware.

E. L. Hart & Co.  
 A. M. McGee.  
 T. H. Eidson.

### Dealers in Grain and Seed.

Farmers' Implement Co.  
 M. W. Lenderman.  
 W. W. McEwen.  
 A. M. McGee.

**Dealers in Carriages.**

Farmers Imp. Co.  
Finley & Brown.  
Smoak Bros.

**Dentists.**

L. A. Hauser.  
W. A. Taylor.

**Doctors.**

W. P. Horton.  
Geo. Doughton.  
F. H. Gilreath.  
M. V. Burrus.

**Druggists.**

W. P. Horton.  
Doughton's Drug Store.

**Dress-Makers.**

Misses Andrews.  
Miss Ellen Bullis.  
Mrs. J. R. Combs.  
Mrs. J. W. Vickers.  
Miss Maggie Caffey.

**Dry Goods and Notions.**

L. A. Jarvis.  
Mayberry & Myers.  
J. R. Combs.  
A. M. Church & Sons.  
F. D. Forester & Co.  
Henry & Terry.  
A. M. McGee.  
Tom Perry.  
Isaac Smithy.  
Ira Ellis.  
P. C. Jones.

**Electric Companies & Officers.**

NORTH WILKESBORO ELECTRIC  
LIGHT CO.—J. E. Finley, Supt. (Municipal ownership.)

WILKIN ELECTRIC CO.—Telephone and  
Telegraph Supplies.

**Flour, Corn and Feed Dealers.**

Hackett Bros.  
Henry & Terry.  
W. W. McEwen.  
Call Milling Co.

**Foundries and Iron Works**

J. V. Wallace.

**Fruit Dealers.**

Henry & Terry.  
E. E. Eller.  
W. W. Vannoy.  
F. D. Forester & Co.  
Absher, Hays, Blackburn & Co.  
W. W. McEwen.  
J. L. Young.

**Furniture Dealers.**

Hayes & Blackburn.  
A. M. McGee.

**General Merchandise.**

L. A. Jarvis.  
D. W. Mayberry.  
F. D. Forester & Co.  
Hayes & Blackburn.  
J. R. Combs.  
A. M. McGee.  
W. W. Vannoy.

Henry & Terry.  
J. R. Marlow & Co.

**Grist Mills.**

Hackett Bros.

**Hardware and Ag'l Implem'ts.**

Farmers Implement Co.  
E. L. Hart Co.  
A. M. McGee.

**Hides and Pelts.**

W. W. Vannoy.  
L. A. Jarvis.

**Harness M'f'rs and Dealers.**

J. M. Wellborn.

**Insurance Agencies.**

Gwyn & Horton.  
T. B. Finley.  
H. O. Absher.

**Job Printing Offices.**

Hustler.  
The Journal.

**Lawyers.**

T. B. Finley.  
F. D. Hackett.  
L. N. Hickerson.  
O. C. Dancy.

**Leather Dealers.**

J. M. Wellborn.  
C. C. Smoot & Sons Co.

**Lumber M'f'rs and Dealers.**

A. M. Church & Sons.  
Wilkesboro Manufacturing Co.  
Wilson Lumber Co.  
The W. M. Absher Co.—W. M. Absher,  
President; H. O. Absher, Secretary and  
Treasurer.  
Winchester & Gambill.

**Machinery Dealers.**

J. V. Wallace.

**Marble Works.**

Carolina Marble and Granite Co.

**Masons and Builders.**

D. J. Brookshire.

**Millinery and Fancy Goods.**

Mrs. J. R. Combs.  
Misses Andrews.

**Newspapers and Editors.**

HUSTLER—T. J. Robertson, Editor.  
THE JOURNAL—John Crouch, Editor.

**Oil Dealers.**

J. R. Caffey & Co.

**Painters.**

J. W. Vickers.

**Paper-Hangers.**

J. W. Vickers.

**Paint and Oil Dealers.**

E. L. Hart Co.

**Produce Dealers.**

Henry & Terry.

F. D. Forester & Co.  
E. E. Eller.  
W. W. Yannoy.  
J. L. Young.  
J. L. Marlow.  
Hayes & Blackburn.  
L. A. Jarvis.

### Real Estate Agents.

Gwyn & Horton.

### Retail Grocers.

Henry & Terry.  
J. R. Combs.  
D. W. Mayberry.  
J. R. Marlow & Co.

### Sash and Blind Factories.

Wilkesboro Manufacturing Co.

### Sales and Livery Stables.

D. J. Myers.  
Finley & Brown.

### Shingle Manufacturers.

The W. M. Absher Co.

### Stoves and Tinware.

E. L. Hart & Co.  
A. M. McGee.

### Saloons.

None.

### Telegraph Offices and M'grs.

WESTERN UNION—J. L. Clements,  
Manager.

### Telephone Exchanges & M'grs.

Wilkin Electric Company, H. W. Horton,  
Manager.

### Watches and Jewelry

J. E. Deans.

### Wholesale Grocers.

Vaughn, Hemphill & Co.

### Wood-Working Shops.

Wilkesboro Manufacturing Co.  
The W. M. Absher Co.—W. M. Absher,  
Secretary and Treasurer.

## WILSON COUNTY.

### County Seat, Wilson.

Formed in 1855 from Edgecombe, Nash, Wayne and Johnston counties. Named in honor of Louis D. Wilson, who lost his life in Mexico while serving his country.

Area, 350 square miles.

POPULATION: 23,596. White males, 7,011; white females, 6,670. Foreign born, 22. Negro males, 4,801; negro females, 5,104. White males over 21 years, 3,306; negro males over 21 years, 2,066. White polls, 2,610; negro polls, 1,450.

Value of real estate, \$3,677,417, increase of \$1,123,392 over 1902. Value personal property, \$2,478,593, increase of \$145,596 over 1902, including 1,814 horses, 2,548 mules, 340 goats, 2,410 cattle, 20,655 hogs, 282 sheep.

Property listed in 1903 by whites, \$5,913,412; by negroes, \$242,598.

No. Schools: White, 47; colored, 29.

TAX RATE: County 22c. on \$100 and 33c. poll; roads, 15c. and 45c. poll. Bonded debt, \$12,000. Number iron bridges, one.

POST OFFICES: Barnes Store, BLACK CREEK, Boyett, Cefare, Cliftonville, Connor, ELM CITY, Filmore, Finchmill, Hawra, Lamm, Lucama. Meeksville, MOYTON, Saratoga, Sun, Talbot, TAYLOR, Westover, Wilbanks, WILSON, (c. h.)

PUBLIC ROADS: George W. Massey, Wilson, Supt. Worked by Old State Law, except Wilson township, where tax is 10c. on \$100 and 30c. poll; total, \$3,000. No. miles, 500; improved, 12. Convicts used.

### RAILROAD, TELEGRAPH AND EXPRESS COMPANIES:

Atlantic Coast Line, 31.27 miles, assessed value .....	\$791,024.86
Southern Express Company, 31.27 miles, assessed value .....	3,644.22
Carolina Tel. & Tel Co., 140.00 miles, assessed value .....	1,100.19
Pullman Company, 30.00 miles, assessed value .....	4,488.00
Western Union Telegraph Company, 364.95 miles, assessed value .....	11,600.67

SUPERIOR COURT: February 8th, two weeks, civil cases only; May 16th; September 5th, criminal cases only; November 14th, two weeks, civil cases only; December 12th, criminal cases only.

DR. C. E. MOORE.

DR. E. T. DICKINSON.

DR. ALBERT ANDERSON.

# THE WILSON SANATORIUM.

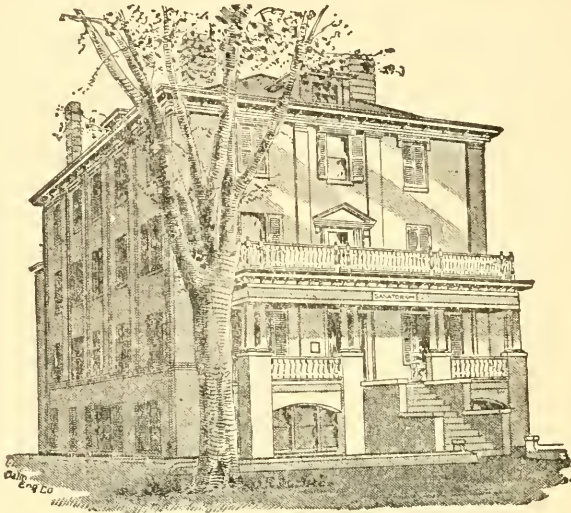

For the Treatment of Surgical and Non-Contagious Medical Cases.

Training School for Nurses Attached;

MOORE, ANDERSON & DICKINSON, Proprietors,  
WILSON, N. C.

## COUNTY OFFICERS.

CLERK OF THE COURT—J. D. Bardin,  
Wilson.  
SHERIFF—W. D. P. Sharp, Wilson.  
REGISTER OF DEEDS—W. M. Wells,  
Wilson.  
TREASURER—W. T. Farmer, Wilson.  
CORONER—Albert Anderson, Wilson.  
SURVEYOR—J. W. Taylor, Elm City.  
STANDARD KEEPER—John Barnes, Wil-  
son.

CO. ATTORNEY—E. J. Barnes, Wilson.  
CO. SUPT. HEALTH—W. S. Anderson,  
Wilson.  
SUPT. CO. HOME—Mr. High, Wilson.  
CO. SUPT. ROADS—Geo. W. Massey,  
Wilson.  
PUBLIC ADMINISTRATOR—S. A. Wood-  
ard, Wilson.  
CO. SUPT. SCHOOLS—J. W. Hayes, Elm  
City.  
BOARD OF EDUCATION—J. F. Bruton,



H. G. CONNOR, President.

J. C. HALES, Cashier.

# BRANCH BANKING COMPANY,

ESTABLISHED IN 1889.

<b>SURPLUS AND UNDIVIDED PROFITS,</b>	-	-	<b>\$ 30,000</b>
<b>CAPITAL,</b>	-	-	<b>100,000</b>
<b>DEPOSITS,</b>	-	-	<b>350,000</b>

Does a General Banking Business Under The Laws of North Carolina.  
Savings Department pays 4 per cent. interest compounded quarterly.

(chm.), Wilson; R. T. Barnes, Taylor; Jesse A. Moore, Moyton.

**CO. COMMISSIONERS**—Geo. D. Green, (chm.), Wilson; Nathan Bass, Black Creek; James G. Raper, Hawra; L. F. Lucas, Lucama; W. H. Pridgen, Elm City.

**CO. BOARD OF ELECTIONS**—S. G. Mewborn, (chm.), Wilson; K. W. Barnes, Lucama; J. W. Cherry, Elm City.

**CONSTABLES**—Wilson Township, Eli Felton, Wilson; Black Creek, Pittman, Black Creek; Cross Roads, Richard Bass, Lucama; Spring Hill, S. C. Barnes, Meeksville; Old Fields, Sylvester Bailey, Wilson; Taylors, Stephen O'Neal, Wilson; Toisnot, V. C. Langley, Elm City; Saratoga, R. N. Owens, Saratoga.

### Justices of the Peace.

**WILSON TOWNSHIP**—W. R. Wood, E. S. Toney, R. E. Townsend, J. L. Weaver, J. F. Farmer, Wilson; T. C. Davis, Wilson; T. E. Keel, Wilson.

**BLACK CREEK**—John T. Privett, G. J. Evans, W. A. Brooks, Wiley Barnes, Black Creek.

**CROSS ROADS**—W. J. Watson, W. R. Davis, W. T. Bass, A. T. Barnes, Lucama.

**SPRING HILL**—Simon Barnes, S. A. Watson, J. T. Revell, Taylor.

**OLD FIELDS**—A. R. Taylor, R. T. Barnes, Taylors; J. R. Watson, Wilson.

**TOISNOT**—J. W. Peacock, R. C. Williams, H. C. Williams, O. J. Winstead, W. L. Grimmer, Elm City.

**GARDNERS**—Coffield Barnes, Saratoga; John H. Robbins, N. W. Wiggins, Wilbanks.

**SARATOGA**—John T. Burress, T. R. Eagles, S. H. Tyson, Sr., John T. Owens, Saratoga.

**STANTONSBURG**—W. S. Lane, H. E. Thompson, Moyton.

### Public School Teachers.

Benton, Miss Rosalie, Wilson.  
Deans, Miss Henrietta, Wilson.  
Parker, Miss Myra, Wilson.  
Smith, Miss Daisy, Wilson.  
Daniel, Miss Mary Long, Wilson.  
Edwards, Miss Lucy, Wilson.  
Strickland, Miss Lizzie, Wilson.

Wright, Miss Lena, Wilson.  
Perry, Miss Fannie, Wilson.  
McGowan, Miss Margaret, Elm City.  
McGowan, Miss Irma, Elm City.  
Pridgen, Miss Bertha, Elm City.  
Batts, Miss Pauline, Elm City.  
High, Miss Effie, Elm City.  
Barnes, Miss Sallie, Elm City.  
Vick, Miss Annie, Elm City.  
Taylor, Miss Pearl, Elm City.  
Barnes, Miss Minnie, Elm City.  
Lucas, Miss Mary Lee, Lucama.  
Sallinger, Miss Edna, Lucama.  
Keel, Miss Beulah, Lucama.  
Marcus, Miss Essie, Black Creek.  
Bass, Miss May, Black Creek.  
Deans, Miss Emma, Kenly.  
Deans, Miss Mattie, Kenly.  
Pierce, Miss Helen, Kenly.  
Boyette, Miss Geneva, Taylor.  
Boyette, Miss Lillie, Taylor.  
Bunn, Miss Mary, Taylor.  
Cobb, Miss Sallie, Wilbanks.  
Edwards, Miss Fannie, Wilbanks.  
Dean, Miss Mattie, Saratoga.  
Edwards, Miss Vicie, Saratoga.  
Cobb, Miss Mollie, Sun.  
Deans, Miss Ella, Filmore.  
Coley, Miss Edna, Filmore.  
Flowers, Mrs. L. P., Black Creek.  
Johnson, Mrs. O. M., Taylor.  
Hedgpeh, Mrs. T. S., Elm City.  
Bridges, Mrs. J. A., Elm City.  
Bridges, J. A., Elm City.  
Boswell, F. W., Wilson.  
Strickland, George B., Lucama.  
Capps, E. B., Lucama.  
Barnes, E. G., Kenly.  
Peel, J. D., Kenly.  
Johnson, O. M., Taylor.  
Daniel, Thomas J., Connor.  
Watson, Claud, Wilson.  
Cameron, A. B., Elm City.  
Eagle, T. R., Jr., Saratoga.  
Booth, J. O., Saratoga.  
Carter, S. J., Stantonsburg.  
Flowers, D. L., Taylor.

### Ministers not in Towns.

**PRIMITIVE BAPTIST**—Wm. Woodard, Sr., Jas. S. Woodard, Sr., Sun; S. Holden, Rich-

# E. F. KILLETTE & CO., Contractors and Builders.

Estimates furnished on all classes of work.

WILSON, N. C.

ard Moore, Wilbanks; B. H. Boykin, Talbot; Bennett Bullock, Connor.

### Physicians not in Towns.

H. F. Freeman, Taylor.  
S. H. Crocker, Stantonburg.  
I. W. Lamm, Lucama.

### Merchants not in Towns.

C. F. Bissett, Cefare.  
High Bros., Connor.  
Thompson & Whitley, Stantonburg.  
D. B. Hill, Moyeton.  
W. S. Lane & Co., Moyeton.  
Isam Lamm, Wilson.  
D. F. Thompson, Clifton.  
Hawley & Raper, Hawra.  
J. T. Renfrow, Taylor.  
R. H. Renfrow, Taylor.  
L. K. Boykin, Filmore.  
J. S. Wilson, Talbot.  
L. H. Bissett, Taylor.  
W. J. Newsome & Bro., Lucama.  
Bullock & Lewis, Connor.  
Z. V. Braswell, Elm City.  
L. P. Woodard, Sun.  
J. D. Short, Elm City.  
Daniel Yelverton, Saratoga.

### Brick Mfrs and Dealers.

Silas Lucas, Sharpsburg.

### Lumber Plants.

J. I. Harrison Lumber Co., J. I. Harrison, Wilson.  
S. H. Crocker Lumber Co., S. H. Crocker, Stantonburg.

### Cotton Gins.

M. R. & J. M. Aycock, Black Creek.  
Branch Estate, Wilson.  
J. C. Rice, Black Creek.  
C. T. Bissett, Cefare.  
N. A. Bunn & Son, Cefare.  
Bailey Bros. & Bunn, Cefare.  
Elm City Improvement Co., Elm City.  
John L. Baily, Elm City.  
C. D. Wombles, Elm City.  
W. E. Batts, Elm City.  
S. D. Boykin, Filmore.  
T. Eatmon, Lamm.  
J. H. Watson, Hawra.  
S. A. Boyett, Lucama.  
J. H. Applewhite, Moyton.

Crocker, Thompson & Co., Stantonburg.

R. H. Hinnant, Hawra.  
J. R. Ellis, Saratoga.  
T. R. Felton, Saratoga.  
R. A. Rodgers, Saratoga.  
S. H. Tyson, Saratoga.  
H. H. Walston, Saratoga.  
J. J. Wilson, Saratoga.  
John F. Bridgers, Bridgersville.  
T. J. Bridgers, Wilbanks.  
A. P. Branch, Wilson.  
J. T. Dew & Bro., Wilson.  
H. B. Lane, Wilson.  
J. Ed. Woodard, Wilson.  
W. W. Sims, Wilson.  
N. R. Strickland, Wilson.  
Southern Cotton Oil Co., Wilson.  
Aycock & Hales, Black Creek.  
Henry Kirby, Boyett.  
Sylvester Bailey, Cefare.  
R. W. Shackelford, Saratoga.  
D. H. Hinton, Hawra.  
Farmers' Oil Mill, Wilson.

### Saloons.

None.

### WILSON.

Population: White, 4,120; colored, 2,211.  
Total, 6,331.

Value of real estate, \$2,046,000.

No. white polls, 1,600.

No. colored polls, 1,200.

Tax rate—City purposes, 60c. on \$100.

Bonded debt, \$156,000.

Floating debt, \$5,000.

Roads and streets, \$2 poll tax.

City owns water works.

City owns lights.

City owns sewerage.

Election held first Monday in May. Term, two years.

### Town Officers.

MAYOR—Doane Herring.

CLERK—John R. Moore.

TREASURER—W. E. Warren.

TAX COLLECTOR—J. D. Barnes.

# WE SOLICIT YOUR ORDERS FOR Pianos, Organs and Sewing Machines.

## PRIVETT & COMPANY,

Tarboro Street, - - Wilson, N. C.

Two year guarantee with each Piano, Organ or Sewing  
Machine.

ATTORNEY—S. G. Mewborne.  
CITY PHYSICIAN—W. S. Anderson.  
SUPT. OF HEALTH—W. S. Anderson.  
STANDARD KEEPER—John Barnes.  
SURVEYOR—J. W. Taylor.  
SUPT. FIRE DEPT.—B. T. Amerson.  
CHIEF OF POLICE—J. H. Marshbourne.

POLICEMEN—W. F. Felton, E. Harrell,  
G. W. Mumford, G. P. Bryant, Jas. Ellis,  
T. E. Taylor, J. J. Barefoot.

BOARD OF ALDERMEN—Calvin Woodard,  
J. A. Clark, W. P. Anderson, F. S. Bynum,  
E. F. Killeit.

BOARD OF AUDIT—W. M. Farmer.

CITY PUBLIC SCHOOLS—Wilson Graded  
School, E. P. Mangum, Supt and Prin.

CITY SCHOOL COMMITTEE—Geo. Hack-  
ney, (chm.), C. E. Moore, A. B. Deans, Al-  
bert Anderson, Jonas Oettinger, W. P.  
Wooten, A. J. Simms.

POSTMASTER—B. T. Person.

R. R. AGENT—A. J. Moore, Jr.  
EXPRESS AGENT—J. R. Hardy.

### Cemeteries and Supts.

Maplewood Cemetery. J. A. Privett, Supt.

### Hospitals and Asylums.

Wilson Sanatorium, Drs. Moore, Anderson  
and Dickinson.

### Ministers and Churches.

EPISCOPAL (St. Timothy)—Cary Gam-  
ble, Rector.

BAPTIST—J. J. Douglass, Pastor.

CHRISTIAN—J. B. Jones, Pastor.

PRESBYTERIAN—James Thomas, Pastor.

PRIMITIVE BAPTIST—P. D. Gold and J.  
F. Farmer, Pastors.

METHODIST—A. P. Tyre, Pastor. Wilson  
Circuit—T. H. Bain, Supply.

### Schools and Academies.

ATLANTIC CHRISTIAN COLLEGE—J. C.  
Coggins, President.

WILSON GRADED SCHOOL—E. P. Man-  
gum, Superintendent.

### Hotels and Boarding Houses.

The Seabrook.

Briggs Hotel.  
Imperial Hotel.  
Belmont Hotel.  
Pennington Home.  
Mrs. Wm. Woodard.  
Mrs. M. J. Ward.  
Central House.

### Agricultural Implements.

Geo. H. Wainwright.  
Geo. D. Green Hardware Co.  
Mayo & Watson.  
Finch Bros.

### Architects.

R. L. Blaylock.

### Auctioneers.

A. O. Davis.  
J. I. Thomason.  
J. W. Harrison.  
Joe E. Bass.

### Banks and Bankers.

FIRST NATIONAL—John F. Bruton, Presi-  
dent; W. E. Warren, Cashier. Capital,  
\$100,000; Suplus and Profits, \$30,000.

BRANCH BANKING CO.—H. G. Connor,  
President; J. C. Hales, Cashier. Capital,  
\$100,000; Suplus and Profits, \$30,000.

WILSON SAVINGS BANK—John F. Bru-  
ton, President; E. T. Barnes, Cashier.

### Bakers.

C. B. Ruffin.

### Bill-Posting.

Burton Bill Posting Co.

### Brokers.

John A. Corbett.  
John L. Weaver.  
P. B. Deans.  
E. G. Rawlings.  
R. E. Townsend.  
W. R. Wood.  
W. L. Woodard.

### Books and Stationery.

Wilson Book Store.  
Wilson Drug Co.

R. G. BRIGGS, Pres.

W. W. SIMMS, Sec. &amp; Treas.

W. M. MOSS, Asst. Sec'y.

W. W. BRIGGS, Manager.

**THE W. W. SIMMS COMPANY,**

MANUFACTURERS OF

**Sash, Doors, Blinds, and Other Building  
Materials.**

Correspondence Solicited.

WILSON, N. C.

**Boots and Shoes.**

J. I. Hill.  
J. & D. Oettinger.  
Crowell & Bardin.  
W. B. Young.  
C. E. Blount & Co.  
Gay Bros.  
J. D. Bullock.  
W. P. Gay.  
J. T. Williams & Co.  
R. H. Fulghum.  
W. D. Ruffin.

**Building & Loan Associations.**

Wilson Home and Loan Association, Ernest Deans, Secretary and Treasurer.

**Butchers and Dealers in Cattle.**

E. Dannenberg.  
Grant Foster.  
Wilson Fruit and Green Grocery Co.

**Blacksmith Shops.**

C. C. Culpepper.  
Geo. T. Purvis.  
Hackney Bros.  
Wm. Hargrove.  
I. J. Young.  
Cash Racket Store.  
C. H. Darden.

**Boot and Shoe Shops.**

H. D. Walker.  
J. I. Hill

**Barber Shops.**

Richard Renfrow.  
Chas. R. Cannon.  
John Gaston.  
Wm. Burnett.  
Tate, Hines & Taborn.

**Bottling Works.**

Dannenberg Soda Water.

**Bicycle Dealers.**

D. D. Nolly.  
John H. Morris.  
J. F. Eason.

**Cabinet-Makers.**

Wooten, Stevens & Co.  
C. H. Darden.

**Canned Goods.**

J. T. Williams & Co.  
J. W. Godwin.  
McCraw & Co.  
J. H. Barnes.  
W. D. Ruffin.  
Barnes, Graves Grocery Co.  
J. W. Riley.  
C. B. Ruffin.  
McCraw & Co.  
M. B. Overman.  
M. M. Overman.  
Wm. Teiser.

**Contractors and Builders.**

E. F. Killette & Co.  
John B. Deans.  
J. E. Wilkins.  
T. T. Riley.  
J. C. Stout.  
J. B. Vick.

**Carriage Manufacturers.**

Hackney Bros.

**Casket M'rs and Dealers.**

Wooten, Stevens & Co.

**Cigar Factories.**

Brame & Morrow.

**Cigarette Manufacturers.**

WELLS - WHITEHEAD COMPANY—Carolina Bright Cigarettes.

**Clothing, Hats and Men's  
Furnishings.**

C. E. Blount & Co.  
J. & D. Oettinger.  
W. B. Young.  
Allen T. Gay & Bro.  
John H. Griffin.  
J. D. Bullock.  
J. M. Leath.  
S. Ward.  
J. T. Williams & Co.  
Cutchin & Brown.  
Crowell & Bardin.  
W. D. Ruffin.  
W. P. Gay.  
R. H. Fulghum.

**Coal and Wood.**

C. N. Nurney.  
Eli Felton.  
Silas Lucas.  
L. Moody.

**Commission Merchants.**

Anderson & Johnson.

**Confectionery Manufacturers.**

C. B. Ruffin.

**Cotton Mills.**

WILSON COTTON MILLS—R. G. Briggs.  
President; Jas. Lipscombe, Secretary and  
Treasurer; R. O. Pickard, Superintendent.

**Cornet Bands.**

WILSON CORNET BAND—J. L. Mayo,  
Manager.

**Crockery and Glassware.**

McCraw & Co.  
J. I. Thomason & Co.  
J. T. Williams & Co.  
J. M. Leath.  
Cash Racket Store.  
T. W. Goodwin.  
M. M. Overman.  
M. B. Overman.  
Wm. Teiser.

**Confectionery Dealers.**

C. B. Ruffin.  
McCraw & Co.  
J. T. Williams & Co.  
T. W. Godwin.  
M. B. Overman.  
J. H. Barnes.  
M. M. Overman.  
Wm. Teiser.  
G. F. Lamm.  
Barnes, Graves Grocery Co.

**Cotton Seed Oil Mills.**

Wilson Cotton Seed Oil Mills, John D.  
Daws, Manager.  
Virginia-Carolina Chemical Co., J. D.  
Daws, Manager.  
Farmers Oil Mill.

**Cotton Buyers and Brokers.**

Woodard, Davis & Co.  
J. C. Hadly & Co.  
A. P. Branch.  
E. J. Lilly.  
Tomlinson, Bynum & Co.  
B. E. Howard.

**Doctors.**

C. E. Moore.  
Albert Anderson.  
W. S. Anderson.  
N. B. Herring.  
B. E. Herring.  
Nathan Anderson.  
W. J. Jones.  
J. G. Pennington.  
N. T. Drake.  
H. R. Hoover.  
Dr. Dickerson.

**Dealers in Carriages.**

J. O. Farmer.  
J. D. Farris.

John Y. Moore.  
Hackney Bros.  
P. L. Woodard & Co.  
Edwards Bros.

**Druggists.**

E. F. Nadal.  
Doane Herring.  
Wilson Drug Co.  
National Drug Co.  
F. L. Taylor.  
Sanitary Pharmacy.

**Dentists.**

J. H. Newbury.  
C. A. Thompson.  
J. R. Edmundson.

**Dress-Makers.**

Mrs. W. J. Churchwell.  
Miss Sallie Lemons.  
Miss Lou Warren.  
Miss Sallie Cox.  
Miss Sallie Farmer.  
Mrs. Organ.

**Dry Goods and Notions.**

C. E. Blount & Co.  
J. & D. Oettinger.  
W. B. Young.  
Gay Bros.  
Allen T. Gay.  
J. W. Riley.  
John H. Griffin.  
S. Ward.  
J. D. Bullock.  
Cash Racket Store.  
R. H. Fulghum & Co.  
Cutchin & Brown.  
Crowell & Bardin.  
W. D. Ruffin.

**Dealers in Ice.**

Wilson Ice and Refrigerating Co.

**Dealers in Tobacco.**

Anderson & Dance.  
American Tobacco Co.  
Maxwells Tobacco Imp. Co.  
Eastern Tobacco Co.  
Boykin & Williams.  
R. P. Watson & Co.  
Briggs & Fleming.  
W. T. Clark & Co.  
Carter & Whitehead Co.  
A. B. Carrington Co.  
J. C. Holderly.  
Wells Whitehead Tobacco Co.  
McCraw & Co.  
J. T. Williams & Co.  
J. H. Barnes.  
W. D. Ruffin.  
Woodard, Davis & Co.  
J. C. Hadley & Co.  
Tomlinson, Moore & Co.  
F. W. Riley.  
M. M. Overman.  
M. B. Overman.  
Wiley Corbett.  
J. D. Farris.  
Baker Bros.  
G. D. Walston.  
L. A. Moore.  
G. F. Lamm.



Imperial Tobacco Co.  
Barnes, Graves Grocery Co.  
B. L. Moore.  
W. L. Felton & Bro.  
B. E. Howard.  
M. J. Forbes.

#### Dealers in Grain and Seed.

E. F. Nadal.  
Wilson Drug Co.  
Doane Herring.  
F. L. Taylor.

#### Electrical Supplies.

R. J. Grantham.  
J. W. W. Thompson, Supt.

#### Furniture Dealers.

Wooten, Stevens & Co.  
G. S. Tucker & Co.  
O. W. Quinn & Son.  
J. J. Privett & Co.

#### Fruit Dealers.

C. B. Ruffin.  
M. M. Overman.  
M. B. Overman.  
John W. Godwin.  
McCraw & Co.  
Baker Bros.  
G. F. Lamm.  
Wm. Teiser.

#### Fish Markets.

J. B. Piver.  
B. Hinnaut.  
A. D. Dawson.  
Fermie Gaskill & Co.  
Eli Felton.

#### Florists.

G. J. Starr.  
John D. Williams.

#### Flour, Corn and Feed Dealers.

Wilson Grocery Co.  
Boykin & Co.  
M. B. Overman.  
J. W. Godwin.  
P. L. Woodard & Co.  
J. T. Wilmaus & Co.  
McCraw & Co.  
J. C. Hadley & Co.  
J. D. Farrtor.  
B. E. Howard.  
A. P. Branch.

#### Foundries and Iron Works.

Geo. H. Wainwright.  
Finch Bros.  
W. J. Davis.

#### General Merchandise.

J. C. Hadly & Co.  
A. P. Branch.  
Tomlinson, Moore & Co.  
J. D. Farrtor.  
T. R. Lamm.  
B. E. Howard.  
P. L. Woodard & Co.

#### Hardware and Ag'l Implem'ts.

Mayo & Watson.  
G. D. Green Hardware Co.  
Finch Bros.

#### Harness M'f'rs and Dealers.

Hackney Bros.  
Hewlett Harness Co.  
Ford.

#### Hides and Pelts.

F. Darnenberg.  
Wilson Fruit and Green Grocery Co.  
Grant Foster.

#### Insurance Agencies.

W. S. Harriss.  
C. T. Harriss.  
R. E. Townsend.  
W. L. Banks.  
S. W. Venable, Jr.  
Stanton & Murray.  
Ernest Deans.  
A. T. Fulghum.  
S. B. Parker.  
T. F. Pettus, Jr.  
T. H. Best & Co.  
Contentnea Industrial Insurance Co., Geo  
W. Connor, President.

#### Job Printing Offices.

P. D. Gold Publishing Co.  
Daily News.  
Barrett's Printing House.

#### Lawyers.

H. G. Connor.  
H. G. Connor, Jr.  
Geo. W. Connor.  
C. C. Daniels.  
F. A. Woodard.  
S. A. Woodard.  
John E. Woodard.  
S. G. Mewborne.  
W. A. Finch.  
W. L. Cantwell.  
A. B. Deans.  
R. T. Barnhill, Elm City.  
E. J. Barnes.  
Will Lucas.  
J. R. Uzzell.  
O. P. Dickenson.  
J. A. Farmer.  
Jno. F. Bruton.

#### Laundries.

Tim Lee Chinese Laundry.  
Crystal Laundry.

#### Leather Dealers.

Hackney Bros.

#### Lumber M'f'rs and Dealers.

W. W. Simms Co., W. W. Simms, M'gr.  
Wilson Wood and Lumber Co.

#### Machinery Dealers.

W. J. Davis.

#### Machine Shops.

Geo. H. Wainwright.  
J. W. Sheely.  
W. J. Davis.

#### Masons and Builders.

John B. Deans.  
J. E. Wilkins.  
E. F. Killelte.  
T. T. Riley.

John B. Vick.  
J. C. Stout.

### Medicine Manufacturers.

Wilson Drug Co.  
Southern Remedy Co.  
E. F. Nadal.  
Donne Herring.  
B. W. Hargrave.

### Millinery and Fancy Goods.

Miss S. E. Hines.  
Mrs. Luper.  
Williams & Co.  
Miss R. Robinson.

### Mattress Manufacturers.

W. S. Pearce.  
Wooten, Stevens & Co.

### Music Teachers.

Miss Mary Farmer.  
Mrs. G. T. Purvis.  
W. C. Hewlett.

### Musical Instruments.

J. J. Privett.  
Cable Co.  
W. J. Burden.

### Newspapers and Editors.

THE TIMES—J. D. & C. W. Gold, Editors.  
ZION'S LANDMARK—P. D. Gold, Editor.  
THE NEWS—C. T. Harris, Editor.

### Nurserymen.

B. E. Barnes.  
John D. Williams.

### Painters.

W. B. Nolly.  
T. D. Knight.  
Fred. M. Davis.  
M. B. Nolly.  
Wm. Vick.  
L. A. Drake.  
George W. Nolly.  
W. H. Nichols.

### Paper-Hangers.

H. C. Jackson.  
W. B. Nolly.  
Fred. M. Davis.  
W. P. Lancaster.

### Paint and Oil Dealers.

Mayo & Watson.  
Geo. D. Green Hardware Co.  
Finch Bros.

### Plumbers.

Branch & Moore.  
Jim Connelly.

### Produce Dealers.

G. F. Lamm.  
McCraw & Co.  
J. T. Williams & Co.  
Baker Bros.  
Wm. Teiser.  
John W. Godwin.  
M. M. Overman.  
M. B. Overman.

### Real Estate Agents.

R. E. Townsend.  
Silas Lucas.  
Deans & Cantwell.  
W. S. Harriss & Co.

### Retail Grocers.

John W. Riley.  
John W. Godwin.  
J. T. Williams & Co.  
McCraw & Co.  
W. L. Felton & Bro.  
W. D. Ruffin.  
M. M. Overman.  
M. B. Overman.  
W. Corbett.  
Hays & Batts.  
M. Forbes.  
Baker Bros.  
G. D. Walston.  
L. A. Moore.  
T. P. Lamm.  
Wm. Teiser.  
Reid & Winstead.  
J. W. Moody.  
H. D. Barnes.  
Liebeman & Friedman.  
G. F. Lamm.  
Barnes Graves Grocery Co.  
B. L. Moore.  
Colored Grocery Co.

### Saloons.

DISPENSARY—J. B. Farmer, Manager.

### Smoking Tobacco Co.

Wells-Whitehead Tobacco Co.

### Sales and Livery Stables.

Edwards Bros.  
Wiggins & Washington.  
W. T. Clark.  
J. O. Farmer.  
J. D. Farrior.  
John Y. Moore.  
P. L. Farrior.  
J. T. Hinniant.

### Sash and Blind Factories.

W. W. Simms Co.  
Standard Oil Co.  
Southern Oil Supply Co., R. E. Townsend,  
Agent.

### Shingle Dealers.

C. N. Nurney.  
Eli Felton.

### Sporting Goods.

Wilson Book Store.  
Wilson Drug Co.

### Stoves and Tinware.

Mayo & Watson.  
Geo. D. Green Hardware Co.  
R. E. Hagan.  
G. S. Tucker.  
Dilley & Agnew.  
Finch Bros.

### Sewing Machine Agencies.

J. A. Burden & Co.  
J. J. Privett.  
Singer Manufacturing Co.

**Tinners and Slaters.**

R. E. Hagan.  
Dildy & Agnew.

**Tailor Establishments.**

Wm. Walls & Co.  
S. J. Walls.  
R. S. Barnes.  
Wilson Pressing Club.  
Crocker.

**Telegraph Offices and M'grs.**

WESTERN UNION—J. D. Cobb, Manager.

**Telephone Exchanges & M'grs.**

WILSON AND CAROLINA TELEPHONE CO.—George Holderness, Manager.  
INTERSTATE TELEPHONE & TELEGRAPH CO.

**Tobacco Warehouses.**

Centre Brick Warehouse, Cozart, Eagles & Carr, Props.  
Woodard Warehouse, Woodard & Jones, Props.  
Watson Warehouse, Cooper & Watson, Props.  
Banner Warehouse, Lovelace, Darden & Co., Props.  
Farmers' Warehouse, Anderson & Carter, Proprietors.  
Liberty Warehouse, Woodard, Lane, Harrison & Davis, Props.

**Trust & Investment Companies.**

Wilson Wood and Lumber Co.  
Toisnot Improvement Co.  
Wilson Loan and Trust Co.

**Typewriters and Supplies.**

Wilson Book Store.

**Veterinary Surgeons.**

Elijah Reed.  
J. A. Parker.

**Watches and Jewelry**

J. J. Privett.  
P. Ewell.

**Wagon Manufacturers.**

Hackney Wagon Factory.

**Wood-Working Shops.**

C. Culpepper.  
G. T. Purvis.  
C. H. Battle.  
C. H. Darden.  
Hackney Bros.  
W. W. Simms Co.  
Farmer & Swindell.

**Wholesale Grocers**

Wilson Grocery Co.  
Boykin & Co.  
McCraw & Co.

**WILBANKS.**

Population, 46.

**Town Officers.**

MAYOR—W. E. Harrell.  
CLERK—J. H. Robbins.  
CHIEF OF POLICE—W. B. Forbes.

BOARD OF ALDERMEN—T. J. Bridgers,  
J. T. Winstead, G. T. Johnson.  
POSTMASTER—J. T. Winstead.

**General Merchandise.**

Y. T. Johnson.  
W. B. Forbes.  
J. T. Winstead.  
J. F. Bridgers.

**ELM CITY.**

Incorporated in 1874.  
Population, 800.  
Tax rate, 40c. on \$100.

**Town Officers.**

MAYOR—G. R. Winstead.  
TREASURER—A. C. Dixon.  
CLERK—T. B. Winstead.  
TAX COLLECTOR—J. J. Farmer.  
CHEF POLICE—J. J. Farmer Night  
Policeman, H. T. Carter.  
COMMISSIONERS—G. A. Barnes, W. H. Dixon, R. S. Wells, T. B. Winstead, M. L. Waters.  
POSTMASTER—W. G. Sharp.  
R. R. AGENT—C. L. Perry.  
EXPRESS AGENT—C. L. Perry.

**Ministers and Churches.**

BAPTIST—R. D. Carroll, Pastor.  
PRIMITIVE BAPTIST—A. J. Moore, Pastor.

METHODIST—J. H. Buffalo, Pastor.  
EPISCOPAL—Cary Gamble, Rector.

**Schools and Academics.**

ELM CITY ACADEMY—A. B. Cameron, Principal.

**Hotels and Boarding Houses.**

Winstead Hotel.  
Mrs. J. G. Winstead.

**Banks and Bankers.**

TOISNOT BANKING CO.—R. S. Wells, President; E. W. Simpson, Cashier. Capital, \$10,000.

ELM CITY BANK—John L. Bailey, President; E. O. McGowan, Cashier. Capital, \$10,000.

**Barber Shops.**

G. A. Gaston, (col.)

**Books and Stationery.**

Peacock Bros.

**Brokers.**

E. O. McGowan.  
Toisnot Grocery Co.

**Butchers and Dealers in Cattle.**

D. C. G. Armstrong.  
V. C. Langley.

**Blacksmith Shops.**

W. C. Williams.  
Wade Winstead.

**Brick M'f'rs and Dealers.**

John L. Bailey.  
Elm City Improvement Co.

**Contractors and Builders.**

John L. Bailey.  
R. B. Braswell.

**Dealers in Carriages.**

W. C. Williams.

**Doctors.**

E. G. Moore.  
J. E. Brothers.  
B. Chears.  
R. B. Whitley.

**Dress-Makers.**

Miss Bettie Taylor.  
Mrs. J. T. Watson.

**Druggists.**

Elm City Pharmacy.

**General Merchandise.**

John L. Bailey & Co.  
R. S. Wells.  
John W. Winstead.  
B. H. Barnes.  
A. C. Dixon.  
J. Bowen & Co.  
O. J. Harrison & Co.  
G. A. Barnes.  
G. T. & C. F. Dawes.  
E. H. Vick.  
Peacock Bros.

**Insurance Agencies.**

R. T. Barnhill.  
E. O. McGowan.

**Job Printing Offices.**

Elm City Elevator.

**Lawyers.**

R. T. Barnhill.

**Lumber Plants.**

Dennis Simmons Lumber Co.—Capt. T. W. Tilghman, Manager.

**Millinery and Fancy Goods.**

Mrs. S. W. Doles.  
Mrs. J. T. Watson.  
Miss Mattie Winstead.  
Mrs. C. L. Perry.

**Newspapers and Editors.**

THE ELM CITY ELEVATOR—T. B. Winstead, Editor.

**Painters.**

T. W. Braswell.  
L. P. Coggin.  
L. W. Anderson.

**Saloons.**

Toisnot Dispensary.

**Sales and Livery Stables.**

John L. Bailey.  
T. W. Williams.

**Trust & Investment Companies.**

Elm City Improvement Co.

**Undertakers and Embalmers.**

W. C. Williams.

**Watches and Jewelry**

Adams & Winstead.

**SARATOGA.**

Incorporated in 1899.  
Tax rate, 1-5 of 1c. on \$100.  
Population, 123.

**Town Officers.**

MAYOR—W. P. Bailey.  
CLERK—John G. Ellis.  
TREASURER—John G. Ellis.  
TAX COLLECTOR—John W. Garris.  
CHIEF OF POLICE—John W. Garris.  
BOARD OF ALDERMEN—John G. Ellis,  
W. J. Eason, O. J. Walston, J. E. Croft,  
J. S. Speight.  
POSTMASTER—A. M. Moore.

**Ministers and Churches.**

FREE-WILL BAPTIST.  
PRIMITIVE BAPTIST.

**Doctors.**

B. F. Barnes.

**Dry Goods and Notions.**

Shade Felton.  
W. P. Bailey.

**General Merchandise.**

Shade Felton.  
J. S. Speight.  
J. D. Eason & Son.  
H. H. Walston.  
Gray, Ellis & Son.  
Harrell & McKeel.

**Hardware and Ag'l Implem'ts.**

J. L. Gay.

**Retail Grocers.**

A. M. Moore & Co.

**Saloons.**

H. H. Watson & Son.  
Gray, Ellis & Son.

**LUCAMA.**

Incorporated in 1891.  
Population, 300.  
Tax rate, 40c. on \$100.

**Town Officers.**

MAYOR—K. W. Barnes.  
CLERK—I. H. Lamm.  
TREASURER—W. D. Crocker.  
TAX COLLECTOR—C. R. Raper.  
ATTORNEY—W. A. Finch.  
CHIEF OF POLICE—C. R. Raper.  
BOARD OF ALDERMEN—W. D. Crocker,  
I. H. Lamm, C. R. Raper.  
POSTMASTER—W. H. Lamm.  
R. R. AGENT—George B. Lamm.  
EPRESS AGENT—George B. Lamm.  
EXPRESS AGENT—C. D. Alford.

**Ministers and Churches.**

METHODIST—R. H. Whitaker.  
FREE WILL BAPTIST—L. T. Philips,  
Pastor.

**Hotels and Boarding Houses.**

Mrs. L. F. Newsom.  
W. R. Davis.

**Schools and Academies.**

LUCAMA INSTITUTE.

**Brick M'f'rs and Dealers.**The Lucama Brick Co., L. F. Lucas,  
Manager.**Doctors.**

W. D. Crocker.

I. W. Lamm.

**Druggists.**

W. D. Crocker.

I. W. Lamm.

**General Merchandise.**

Jesse Lucas.

Hayes, Lamm &amp; Co.

Alford &amp; Lucas.

W. R. Davis.

Lucas &amp; Frost.

**Poultry Yards.**

L. F. Lucas Poultry Farm.

**Retail Grocers.**

Lucas &amp; Mathews.

R. D. Moore &amp; Bro.

**Saloons.**

Dispensary.

**Wood-Working Shops.**

John H. Hill.

Thomas A. Ezzell.

**BLACK CREEK.**

Incorporated in 1868.

Population, 196.

Tax rate, 20c. on \$100.

Amount in Treasury May 1, 1902, \$222.66.

**Town Officers.**

MAYOR—W. R. Whitley.

CLERK—Thomas L. Brooks.

TREASURER—J. M. Aycock.  
 TAX COLLECTOR—J. K. Bass.  
 ATTORNEYS—H. G. Connor & Son.  
 CHIEF OF POLICE—J. K. Bass.  
 BOARD OF ALDERMEN—J. M. Aycock,  
 T. L. Brooks, L. B. Daniels.  
 CITY PUBLIC SCHOOLS—S. J. Davis.  
 CITY SCHOOL COMMITTEE—B. G. Pas-  
 chall, G. J. Evans, J. S. Horne.  
 POSTMASTER—A. Barnes.  
 R. R. AGENT—R. S. Brunson.  
 EXPRESS AGENT—R. S. Brunson.

**Hotels and Boarding Houses.**

Privett's Boarding House.

**Butchers and Dealers in Cattle.**

Jesse D. Trevathan.

**Bicycles and Supplies.**

D. M. Privett.

**Doctors.**

T. L. Brooks.

R. L. Paschall.

H. R. Hoover.

**Druggists.**

Brooks &amp; Whitley.

**General Merchandise.**

Willis Edmondson.

E. B. Bass.

Earl &amp; Paschall.

J. W. Aycock &amp; Sons.

J. E. Pearson.

Cash Racket Store.

Moore &amp; Brooks.

Mercer Bros.

R. G. Privett.

**Saloons.**

L. A. Barnes.

Davis &amp; Mathews.

H. C. Barnes.

**YADKIN COUNTY.****County Seat, Yadkinville.**

Formed in 1850 from Surry county. Named from the Yadkin River, which runs  
through it.

Area, 320 square miles.

POPULATION: 14,083. White males, 6,378; white females, 6,518. Foreign born,  
5. Negro males, 603; negro females, 584. White males over 21 years, 2,831; negro  
males over 21 years, 261. White polls, 1,958; negro polls, 122.

Value of real estate, \$1,243,725, increase of \$200,984 over 1902. Value personal prop-  
erty, \$713,317, increase of \$77,915 over 1902, including 1,447 horses, 1,532 mules, 9 jacks  
and jennets, 25 goats, 5,227 cattle, 6,407 hogs, 853 sheep.

Property listed in 1903 by whites, \$1,939,070; by negroes, \$17,963.

No. Schools: White, 63; Colored, 9.

TAX RATE: 23 2-3c. on \$100 and 38c. pcell.

POST OFFICES: Algood, BOONVILLE, Branen, Buckshoal, Charity, Chestnut Ridge,  
Cochrum, Conrads, Crossroads Church, EAST BEND, Footville, Forbush, Garrett, Grant,  
Gwyn, Hamptonville, Hinshaw, Huntville, Jonesville, Longtown, Mana, Marler, Martin,  
Mcunt Nebo, Otis, Panther Creek, Poindexter, Republic, Richmond Hill, Shore, Spill-  
man, Sprinkle, Swan Creek, Tilden, Tracadia, Wyo, YADKINVILLE. (c. h.)

PUBLIC ROADS: Worked by Old State Law. Spent out of general fund, about \$600.

SUPERIOR COURT: May 2nd; October 24th, two weeks.



**COUNTY OFFICERS.**

CLERK OF THE COURT—W. A. Hall, Yadkinville.

SHERIFF—Isaac Shores, Grant.

REGISTER OF DEEDS—J. L. Crater, Yadkinville.

TREASURER—J. A. Logan, Yadkinville.

CORONER—H. F. Apperson, Otis.

STANDARD KEEPER—T. L. Castevens, Hinshaw.

CO. ATTORNEY—Stanford, Benbow & Benbow, Yadkinville.

CO. SUPT. OF HEALTH—T. R. Harding, Yadkinville.

SUPT. CO. HOME—M. H. Bryant, Yadkinville.

CO. SUPT. SCHOOLS—A. J. Martin, Longtown.

CO. BOARD OF EDUCATION—L. A. Speas, (chm.), Huntsville; M. L. Woodhouse, Boonville; J. W. Pass, Yadkinville; Attorney, D. M. Reece, Yadkinville.

CO. COMMISSIONERS—W. L. Kelly, (chm.), G. T. White, Buckshoal; F. M. Lakey, Mana.

CO. BOARD OF ELECTIONS—John F. Long, (chm.), Chestnut Ridge; W. L. Kelly, Yadkinville; W. N. Horn, East Bend.

CONSTABLES—Boonville Township, C. G. Brown, Boonville; Knobs, C. E. Haynes, Jonesville; Buck Shoal, M. M. Wood, Buck Shoal; Deep Creek, A. M. Long, Chestnut Ridge; Liberty, D. G. Joyner, Grant; Forbush, J. W. Harding, Huntsville; Little Yadkin, Geo. H. Hauser, Panther Creek; East Bend, J. W. Matthews, East Bend; Fall Creek, J. W. Bowman, Poindexter.

**Justices of the Peace.**

BOONVILLE TOWNSHIP—M. M. Crumel, J. H. Fleming, A. S. Sperr, Boonville; C. F. Reece, Chestnut Ridge; R. L. Speer, Hinshaw.

KNOBS—K. M. Thompson, E. J. Messick, Jonesville; J. M. Holcomb, W. G. Holcomb, Longtown; W. S. Vestal, Garrett; W. D. Adams, Swan Creek.

BUCKSHOAL—A. D. Gentry, J. W. Cook, Buckshoal; A. G. Myers, Gwyn; W. T. Cook, Cochrum.

DEEP CREEK—L. C. Fleming, Hamptonville; T. V. Foote, Footville; F. D. Holcomb, Longtown; I. L. Holcomb, Chestnut Ridge; J. H. Mackie, Yadkinville.

LIBERTY—J. H. James, J. L. Sampson, Yadkinville; D. I. Reavis, N. S. C. May, Cross Roads Church; J. S. Willyard, Wyo; I. S. Shields, T. Williams, Spillman.

FORBUSH—William Spillman, E. T. Davis, E. J. Eaton, Conrads; J. W. Doub. Tracadia; J. F. Fletcher, Mana.

LITTLE YADKIN—J. A. Lillington, O. F. Strupe, T. L. Puryear, Panther Creek.

EAST BEND—W. N. Horn, J. T. Patterson, East Bend; R. H. Davis, Shoals; J. I. F. Norman, Otis; T. A. Poindexter, Shore.

FALL CREEK—E. B. Vestal, D. E. Matthews, H. A. Matthews, W. F. Miller,

Poindexter; W. H. Adams, Republic; D. G. Hobson, Forbush.

**Public School Teachers.**

Woodhouse, T. B., Boonville.

Poindexter, Miss Laura, Boonville.

Woodruff, Miss Zetta, Boonville.

Hurt, N. I., Boonville.

Angell, Miss Emma, Hamptonville.

Reece, Walter, Mt. Nebo.

Shore, J. W., Boonville.

Richardson, J. E., Jonesville.

Haynes, Roscoe, Garrett.

George, J. F., Garrett.

Windsor, J. W., Gwyn.

Burgess, Thomas, Gwyn.

Crater, J. M., New Castle.

Myers, E. G., Buckshoals.

Thomason, Miss Mollie, Buckshoals.

Brown, Miss Julia, Hamptonville.

Brown, B. R., Hamptonville.

Hampton, F. A., Hamptonville.

Martin, W. D., Footville.

Reinhardt, F. F., Longtown.

Gough, S. A., Footville.

Reavis, E. D., Allgood.

Reavis, Miss Rebecca, Allgood.

Dixon, Z. H., Yadkinville.

Dixon, Miss Mary A., Yadkinville.

Royall, W. E., Yadkinville.

Pass, Miss Viola, Yadkinville.

Holt, Miss Julia, Yadkinville.

Shemas, Miss Daisy, Conrads.

Taylor, Miss Bettie, Yadkinville.

Brandon, F. F., Allgood.

Speas, Miss Dora, Huntsville.

Moore, Miss Alice, Rockford.

Green, Miss Ada, Crutchfield.

Baity, Miss Anna, Cross Roads Church.

Hendricks, J. H., Cross Roads Church.

Huff, Miss Laura, East Bend.

Huff, Miss Carrie, East Bend.

Davis, Miss Ella, East Bend.

Davis, Miss Eva, East Bend.

Willhelm, P. L., East Bend.

Beach, J. J., East Bend.

Davis, Miss Belle, Siloam.

Fleming, C. R., Mt. Nebo.

Hobson, A. B., Mt. Nebo.

Fleming, J. A., Republic.

Burton, P. A., Boonville.

Matthews, W. S., Poindexter.

Taylor, M. O., Poindexter.

Fletcher, Miss Sue, Poindexter.

Miller, Miss Georgia, Poindexter.

Fleming, M. M., Richmond Hill.

Davis, J. M., Poindexter.

Thomason, Miss Sallie E., Buckshoals.

Davis, Miss Ina, Shoals.

**Ministers not in Towns.**

BAPTIST—T. C. Myers, Martin; S. S. May, Allgood; J. T. Kirk, Richmond Hill; Robert Coram, Boonville; W. F. Gray, Marler; J. H. Martin, Longtown; T. A. Caudle, Grant.

METHODIST—W. R. Bryant, Charity; M. H. Long, Walter Long, Chestnut Ridge; J. H. Patterson, D. C. Norman, T. H. Stimpson, East Bend.

FRIENDS—Frank Warden, Evan Adams, Martin; W. M. Adams, Republic.

**Schools and Academies.**

RENA HIGH SCHOOL—T. M. George,  
Principal, Garrett.

**Physicians not in Towns.**

J. J. Clingman, Huntsville.  
J. T. Burns, Jonesville.  
B. W. Fassett, Cross Roads Church.  
Henry Martin, Poindexter.  
S. L. Russell, Spillman.

**Merchants not in Towns.**

W. S. Gough, Hamptonville.  
C. E. Holcomb & Co., Hamptonville.  
J. C. Pinnix, Marler.  
W. L. White & Bro., Buck Shoal.  
J. S. Clavwell, Jonesville.  
Z. D. Greenwood, Jonesville.  
F. Casstevens & Co., Garrett.  
M. L. Shugart, Chestnut Ridge.  
W. D. Reavis, Footville.  
D. I. Reavis, Cross Roads Church.  
C. L. Bagby, Cross Roads Church.  
C. E. Crover, Tilden.  
B. Shores, Grant.  
J. R. Reece, Yadkinville.  
W. A. Jones, Panther Creek.  
J. T. Poindexter & Co., Mana.  
W. C. Sprinkle, Shore.  
D. G. Hobson, Fobush.  
S. A. Poindexter & Co., Poindexter.  
Stinson Bros., Mt. Nebo.  
F. Warden & Co., Martin.  
D. M. Holcomb, Longtown.  
J. C. Dobbins, Cochrum.  
Cook Bros., Gwyn.  
W. D. Adams, Swan Creek.  
T. V. Foote & Co., Footville.  
C. F. Kerfee, Poindexter.  
J. H. Sprinkle, Sprinkle.  
E. T. Davis, Conrad.  
Brown & Hobson, Republic.

**Carriage Manufacturers.**

Lone Hickory Buggy Co., Footville.

**Cabinet-Makers.**

W. S. Moss, Poindexter.

**Lumber Plants.**

George Steelman & Co., Shore.  
Allen & Matthews, Poindexter.  
M. W. Evans, Charity.  
L. P. Mathis, Richmond Hill.  
J. R. Reece & Son, Yadkinville.

**Roller Mills.**

B. & Isaac Shores, Grant.  
W. L. White & Bro., Buck Shoal.  
Renigar, Steelman & Co., Shore.  
C. G. & S. W. Vestal, Yadkinville.

**Tobacco Manufacturers.**

N. S. C. May, Cross Roads Church.

**Shippers of Produce.**

N. W. Croft., Shore.

**YADKINVILLE.**

Incorporated in 1885.  
Population, 292.  
Value of real estate, \$37,700.  
Value personal property, \$39,712.

No. white polls, 49.  
No. colored polls, 8.  
Tax rate—City purposes, 20c. on \$100.  
Election held Tuesday after first Monday  
in May each year. Term, one year.

**Town Officers.**

MAYOR—R. C. Puryear.  
CLERK—H. H. Mackie.  
TREASURER—H. H. Mackie.  
TAX COLLECTOR—C. C. Howell.  
ATTORNEY—J. Q. Holton.  
POLICEMAN—C. C. Howell.  
BOARD OF ALDERMEN—M. A. Royall,  
J. E. Zachary, R. E. Holton, I. M. Hinshaw,  
H. H. Mackie.  
POSTMASTER—M. W. Mackie.

**Ministers and Churches.**

METHODIST—Seymour Taylor, Pastor.  
PRESBYTERIAN—F. M. Allen, Pastor.

**Schools and Academies.**

YADKINVILLE NORMAL SCHOOL—Z. H. Dixon, Principal.

**Hotels and Boarding Houses.**

Phillips Hotel, Mattie J. Phillips, Prop.  
Mackie Boarding House, M. W. Mackie,  
Proprietor.  
Royal Boarding House, W. A. Royal,  
Proprietor.  
J. A. Logan.

**Barber Shops.**

J. H. Royal.

**Blacksmith Shops.**

Columbus Glenn.  
E. J. West & Son.

**Cabinet-Makers.**

J. H. James.

**Casket M'f'rs and Dealers.**

J. H. James.

**Contractors and Builders.**

J. J. Taylor.  
J. W. Wells & Eli Peddycord.

**Lawyers.**

R. C. Puryear.  
J. Q. Holton.  
D. M. Reece.  
E. D. Stanford.  
F. W. Hanes.

**Dentists.**

J. M. Phillips.  
J. G. Marler.

**Doctors.**

M. A. Royall.  
T. R. Harding.

**Dealers in Carriages.**

H. B. James.

**Dry Goods and Notions.**

J. D. Hamlin.  
J. A. Logan.  
H. H. Mackie.  
C. M. Warden.  
Royal & Kelly.

**Furniture Dealers.**

R. E. Holton.

**Dress-Makers.**

Miss Ida Nance.

**General Merchandise.**

J. D. Hamlin.  
J. A. Logan.  
H. H. Mackie.  
C. M. Warden.  
Royal & Kelly.

**Harness M'f'rs and Dealers.**

S. L. Mackie.

**Hides and Pelts.**

S. L. Mackie.

**Leather Dealers.**

S. L. Mackie.

**Newspapers and Editors.**

YADKIN RIPPLE—H. B. Nelson, Editor.

**Retail Grocers.**

R. E. Holton.

**Roller Mills.**

W. A. Hutchens

**Sales and Livery Stables.**

H. B. James.

**Telephone Exchanges & M'grs.**

MUTUAL CO.—M. W. Mackie, Manager.

**Tobacco Manufacturers.**

J. D. Hamlin.  
J. E. Zachary.

**Watches and Jewelry**

O. V. Hutchens.

**EAST BEND.**

Incorporated in 1887.

Population, 444.

Value of real estate, \$30,456.

Value personal property, \$31,733.

Tax rate—Town purposes and streets, 12½c. on \$100; schools, 50c. on \$100.

Election held first Tuesday after first Monday in May each year. Term, one year.

**Town Officers.**

MAYOR—W. H. Norman.

CLERK—T. P. Martin.

TREASURER—T. P. Martin.

TAX COLLECTOR—J. W. Smitherman, Sr.

ATTORNEY—J. T. Benbow.

POLICEMEN—J. W. Smitherman, Sr.

BOARD OF ALDERMEN—J. T. Patterson, T. E. Morse, H. N. Holcomb, W. G. Leak, J. F. Williams.

TOWN PUBLIC SCHOOL—J. J. Beach, Superintendent and Principal.

SCHOOL COMMITTEE—H. S. Williams, J. A. Martin, J. M. Whittington, E. Norman, W. N. Horne.

POSTMISTRESS—Mrs. B. L. Whittington.

**Ministers and Churches.**

BAPTIST—J. J. Beach, Pastor.

FRIENDS—David Sampson, Pastor.  
METHODIST—S. Taylor, Pastor; J. M. Matthews.

**Hotels and Boarding Houses.**

Drummers Home, A. Horn, Prop.

**Blacksmith Shops.**

T. A. Smitherman.  
J. G. Huff.  
Charles Joyner.

**Canned Goods.**

Morse & Wade.  
W. H. Hinsdale.

**Casket M'f'rs and Dealers.**

J. G. Huff.  
W. H. Hinsdale.

**Carriage Manufacturers.**

T. A. Smitherman.  
J. G. Huff.  
W. V. Tomlinson.

**Contractors and Builders.**

W. D. Steele & Son.  
F. P. Kirk.  
J. W. Marler.  
H. A. Felts.

**Druggists.**

J. M. Whittington.

**Doctors.**

J. M. Matthews.  
W. G. Leak.  
M. L. Matthews.

**Flour, Corn and Feed Mills.**

J. A. Martin.  
W. H. Hinsdale.

**General Merchandise.**

Jones, Poindexter & Co.  
T. P. Martin & Son.  
R. D. Martin.  
W. A. Martin & Co.

**Lawyers.**

H. S. Williams.  
Benbow & Benbow.

**Millinery and Fancy Goods.**

Mrs. J. H. Sills.  
Mrs. B. D. Martin.

**Watches and Jewelry.**

V. A. Martin.

**Tobacco Bag Factories.**

Morse & Wade.  
W. A. Martin & Co.

**Wood-Working Shops.**

W. H. Hinsdale.

**Sales and Livery Stables.**

R. L. Poindexter.

**Telephone Exchanges & M'grs.**

MUTUAL CO.—J. M. Whittington, M'gr.

**Tobacco Manufacturers.**

Morse &amp; Wade.

# Sworn Figures Tell The Tale

The NEWS AND OBSERVER Has **2,410**  
More Subscribers Than Any Other North  
Carolina Daily---Over **40** Per Cent Largest  
Circulation.       !       !       !       !       !

From the detailed statement showing the actual net circulation of The News and Observer for every issue during the year 1903 it is shown that the SWORN DAILY AVERAGE was . . . . . **8,201**

In its editorial columns under date of January 1, 1904, the Charlotte Observer states that the daily average of that paper for the same period was . . . . . **5,791**

This shows the average daily circulation of The News and Observer to be greater than that of any other North Carolina daily by . . . . . **2,410**

Which shows that The News and Observer circulation is greater than any other N. C. Daily by OVER . **40** Per Ct.

For advertising rates address

W. H. BAGLEY,

Business Manager News and Observer.  
Raleigh, N. C.

FRANK R. NORTHRUP,  
Manager Foreign Advertising,  
220 Broadway, New York.

**BOONVILLE.**

Incorporated in 1895.  
Population, 190.  
Election held Tuesday after first Monday  
in May every two years.

**Town Officers.**

MAYOR—J. H. Fleming.  
CLERK—S. H. Wilmoth.  
TREASURER—M. V. Fleming.  
POLICEMAN—S. D. Swain.  
POSTMISTRESS—Mrs. S. F. Speer.  
COMMISSIONERS—S. H. Wilmoth, M. V.  
Fleming, M. M. Crumel, M. L. Woodhouse,  
J. L. Speas.

**Ministers and Churches.**

METHODIST—S. Taylor, Pastor.  
BAPTIST—J. J. Beach, Pastor.

**Schools and Academies.**

THE YADKIN VALLEY INSTITUTE—T.  
B. Woodhouse, Principal.

**Hotels and Boarding Houses.**

The Yadkin Valley, Mrs. C. D. Hendricks, Proprietor.  
Boonville Inn, M. M. Angell, Prop.

**Blacksmith Shops.**

M. L. Woodhouse & Bro.  
J. H. Fleming.

**Carriage Manufacturers.**

M. L. Woodhouse & Bro.

**Contractors and Builders.**

S. J. Waltz.  
J. T. Dobbins.

**Doctors.**

J. L. Speas.  
T. W. Shore.  
E. M. Hutchens.

**Flour, Corn and Feed Mills.**

M. M. Crumel.

**General Merchandise.**

F. W. Day.  
S. H. Wilmoth & Co.  
Davis & Woodruff.  
Fleming & Woodhouse Bros.

**Lumber M'f'rs and Dealers.**

M. L. Woodhouse & Bro.

**Telephone Exchanges & M'grs.**

MUTUAL CO.—Fleming & Woodhouse  
Bros., Managers.

**Tobacco Factories.**

J. M. Speer.

**Wagon Manufacturers.**

A. J. Crowe.

**SHORE.**

Incorporated in 1903.  
Population, about 200.

**Town Officers.**

MAYOR—T. A. Poindexter.  
BOARD OF ALDERMEN—George Steel-  
man, A. E. Shore, Samuel Speas.  
MARSHAL—Lee Plowman.  
POSTMASTER—A. M. Smitherman.

**Blacksmith Shops.**

A. M. Smitherman.

**General Merchandise.**

W. C. Sprinkle.

**Liquor Manufactories.**

Riverside Distilling & Feeding Co. (Inc.)  
I. C. Shore Distilling Co. (Inc.)  
Shore & Steelman.  
J. K. Gough.  
Phillips Bros.

**Nurseries.**

N. W. Craft.

**Roller Mills.**

Steelman & Shore.

**WILLIAMS.**

Incorporated in 1903.  
Population, about 30.

**Town Officers.**

MAYOR—N. Glenn Williams.  
BOARD OF ALDERMEN—Stedman  
Kiger, B. J. Arendell, Elisha Slater.  
MARSHAL—G. P. Taylor.

**Liquor Manufactories.**

The Old Nick Williams Co. (Inc.)  
R. E. Williams (Wholesale Dealer.)

**YANCEY COUNTY.****County Seat, Burnsville.**

Formed in 1833 from Burke and Buncombe counties. Named in honor of Bartlett Yancey, of Caswell county.

Area, 400 square miles.

POPULATION: 11,464. White males, 5,433. White females, 5,748. Foreign born, 3. Negro males, 141; negro females, 142. White males over 21 years, 2,295; negro males over 21 years, 65. White polls, 1,631; negro polls, 17.

Value of real estate, \$446,283, increase of \$93,442 over 1902. Value personal property \$362,327, increase of \$99,313 over 1902, including 1,088 horses, 1,240 mules, 17 jacks and jennets 18 goats, 6,710 cattle, 7,305 hogs, 3,607 sheep.



“The Old Reliable”

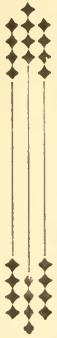

# THE NEWS

AND

# OBSERVER

For more than a generation has been the orthodox exponent of Democratic principles and Democratic policies. It is, for most disciples of Jefferson in North Carolina,

**THE ∴ DEMOCRATIC ∴ BIBLE**

It stands steadfast in earnest support of Democratic candidates from Constable to President. ∴ ∴ ∴ ∴ ∴ ∴ ∴ ∴ ∴ ∴

**FULL ASSOCIATED PRESS REPORT**  
Send for Sample Copy.

Best Advertising Medium in North Carolina. Circulates in Every County and Township. Send for Rates. Address,

**JOSEPHUS DANIELS, Editor,**  
RALEIGH, N. C.

Property listed in 1903 by whites, \$806,867; by negroes, \$1,743.

\* No. Schools: White, 45; Colored, 3.

TAX RATE: County, 58c. on \$100; county judgments, 20c.; 7c. for bridges and 30c. on poll; poor, 10c; roads, 12c. Total, \$1.50 on \$100 and \$2.76 poll. Bonded debt, \$2,800; interest bearing judgments, \$5,000. Floating debt, about \$20,000.

POST OFFICES: Athlone, Bald Creek, Beelog, BURNSVILLE, (c. h.), Burton, Cane River, Celo, Daybook, Dobag, Elmer, Flint, Green Mountain, Hensley, Higgins, Micaville, Newdale, Paint Gap, Pensacola, Prices Creek, Pedro, Ramsaytown, Swiss, Sioux, Wilhite, Windom.

PUBLIC ROADS: Worked by law of 1903. Each township has a superintendent. Tax 12c. on \$100 and 36c. poll. Labor supplemented by convict labor.

RAILROAD, TELEGRAPH AND EXPRESS COMPANIES:

South & Western Railway Company, 4.50 miles, assessed value . . . . . \$18,854.81  
(Bank and Express Office, Johnson City, Tenn.).

SUPERIOR COURT: April 25th, two weeks; December 5th, two weeks.

### COUNTY OFFICERS.

CLERK OF THE COURT—J. P. Gibbs, Burnsville.

SHERIFF—M. C. Honeycutt, Cane River.

CORONER—J. B. Gibbs, Burnsville.

SURVEYOR—J. R. Young, Celo.

STANDARD KEEPER—E. D. Boone, Burnsville.

CO. ATTORNEY—J. S. McElroy, Ivy.

CO. SUPT. SCHOOLS—L. H. Hutchins, Athlone.

SUPT. CO. HOME—William Roland, Burton.

CO. BOARD OF EDUCATION—E. M. Honeycutt, (chm.), Wilhite; Charles Wilson, Burnsville; A. B. Silver, Micaville.

CO. COMMISSIONERS—B. S. Young, (chm.), Micaville; Rich Wilson, Pensacola; C. L. McPeeters, Bald Creek.

CO. BOARD OF ELECTIONS—C. E. Robinson, J. E. Evans, Burnsville; J. H. Hughes, Micaville.

CONSTABLES—Burnsville Township, T. L. Hicks, Burnsville; Cane River, (vacant); Egypt, Wilson Webb, Higgins; Ramseytown, Perry Bradford, Ramseytown; Jacks Creek, G. B. Hensley, Burton; Green Mountain, James Bailey, Green Mountain; Brush Creek, G. B. Woody, Elmer; Crabtree, C. F. Silver, Micaville; South Toe, J. M. Robinson, Celo; Pensacola, W. R. Rice, Pensacola; Price's Creek, Dock Allen, Cane River.

### Justices of the Peace.

BURNSVILLE TOWNSHIP—D. A. Angel, L. H. Hutchins, J. A. Smith, A. J. Bennette, Burnsville.

CANE RIVER—H. M. Radford, C. W. Burton, Z. P. King, E. J. Angel, Cane River.

EGYPT—J. W. Renfro, W. M. Ledford, S. T. Hensley, Bee Log; L. C. Brown, Higgins.

JACKS CREEK—James Peterson, D. F. Young, Daybook; D. B. Williams, A. J. Arrowood, Wilhite; D. M. Hampton, Daybook.

GREEN MOUNTAIN—S. P. Huskins, Charles Johnston, M. C. Peterson, Green Mountain.

BRUSH CREEK—Ran Thomas, S. D. Robinson, Wyatt Woody, Wesley Deyton, Elmer.

SOUTH TOE—J. W. Wilson, J. N. Robinson, James McNeill, Celo.

CRABTREE—J. D. Hughes, N. N. Silver, D. M. Thomas, A. B. Silver, G. E. Young, Micaville.

PENSACOLA—M. P. Ray, W. H. Hutchins, W. H. McMahan, A. G. Wilson, J. C. Hutchins, Pensacola.

PRICES CREEK—W. B. Wray, Cane River; John Shepherd, Paint Gap; M. W. Horton, Paint Gap.

### Public School Teachers.

Proffitt, Zeb., Bald Creek.

King, Sam, Burnsville.

King, T. C., Burnsville.

Hubbard, C. R., Burnsville.

Griffith, W. O., Windom.

Smith, J. J., Windom.

Silver, N. N., Windom.

Bolton, Miss Cora, Micaville.

Clark, Miss Mary, Micaville.

Edge, J. G., Micaville.

Roberson, J. E., Newdale.

McCracken, R. L., Flinty.

Roberson, J. M., Celo.

Ray, D. M., Cane River.

Bailey, Harvey, Green Mountain.

Bailey, Ezekiel, Green Mountain.

Peterson, Will D., Daybook.

Hunter, John, Daybook.

Ray, R. R., Pensacola.

Ogle, John, Pensacola.

McPeeters, Miss Florence, Burnsville.

Kirkpatrick, Miss Grace, Burnsville.

Wiley, Miss Mary E., Burnsville.

Wiley, Miss Laura, Burnsville.

Crowder, Miss Polly, Burnsville.

Shitle, W. S., Burnsville.

Bailey, I. T., Burnsville.

Bennett, Will, Burnsville.

Hawkins, E. E., Burnsville.

Roberson, Jarvis, Burnsville.

Piercy, R. E., Paint Gap.

Lisenbee, C. C., Prices Creek.

Ray, Charles, Prices Creek.

McPeeters, Miss Alice, Price's Creek.

Ewing, J. B., Prices Creek.

Angel, E. J., Swiss.  
 McEwin, Q. C., Bald Creek.  
 Allison, J. M., Daybook.  
 Newland, Miss Rebecca K., Daybook.  
 Bailey, John, Green Mountain.  
 Bryant, W. S., Wilhite.  
 Franklin, Ben, Bee Log.  
 King, R. A., Bee Log.  
 Ray, L. L., Bald Creek.  
 Peterson, Sallie, Wilhite.  
 Adkins, Thomas, Sioux.

#### Ministers not in Towns.

**BAPTIST**—J. F. Sams, J. D. King, W. H. Sparks, Cane River; H. H. Howard, S. B. Hensley, Bee Log; D. Miller, Ramseytown; E. D. Silver, John Gouge, Newdale; B. B. Riddle, S. F. McPheeters, Pensacola.  
**METHODIST**—William Gibbs, Celso; T. B. Felts, Elmer; J. D. Gibson, Cane Creek Circuit; J. W. Campbell, Bald Creek Circuit; J. B. Hydes, Ivy Circuit.

**FREEWILL BAPTIST**—D. W. Adkins, Sioux; D. L. Howell, Jr., Day Book; John Hunter, Ramseytown; U. Bennett, Green Mountain; Joseph Ramsey, Bee Log; J. J. Honeycutt, Ramseytown; A. S. Howell, Sioux.

**DUNKARD**—Joel Hensley, Burnsville.

#### Schools and Academies.

**BEETHOVEN**—(Presbyterian)—Day Book, Miss Jennie Allison, Principal.

**LOW GAP**—(Presbyterian)—Miss Ida Deadrick, Principal, Athlone.

**BALD CREEK COLLEGE**—(Methodist)—J. C. McEwin, Principal, Bald Creek.

#### Physicians not in Towns.

W. C. Tow, Cane River.  
 J. M. Hall, Plinty.  
 L. Whittington, Bald Creek.  
 B. B. Whittington, Cane River.  
 S. F. Howell, Sioux.  
 C. P. Edwards, Bald Creek.

#### Merchants not in Towns.

Hensley & Williams, Cane River.  
 J. W. Tomberlin, Bald Creek.  
 B. S. Hensley, Bee Log.  
 J. F. Byrd, Ramseytown.  
 Huskins & English, Green Mountain.  
 George Anglin, Day Book.  
 Gus Bailey, Wilhite.  
 W. E. Clontz, Micaville.  
 J. T. Anglin, Pensacola.  
 W. E. Hensley, Pensacola.  
 W. E. Banks, Burnsville.  
 W. E. Griffith, Windom.  
 W. B. Wilson, Bald Creek.

#### Dentists.

D. R. Proffit, Bald Creek.

#### Roller Mills.

Huret, Byrd & Co., Cane River.  
 Byrd Milling Co., Cane River.  
 Hetty-Ida Milling Co., Cane River.  
 Green Mountain Roller Mill Co., Green Mountain.

#### Lumber M'f'rs and Dealers.

Brawley & Smith, Huntsdale.  
 Bald Mountain Lumber Co., Bee Log.

W. H. Gardner, Cane River.  
 James Ray, Pensacola.  
 Stamey & Warger, Burnsville.  
 Oliver & Warren, Bee Log.  
 S. M. Bennette, Burnsville.  
 Randolph Bros., Elmer.  
 M. A. Bailey, Green Mountain.  
 Frank Hensley, Bald Creek.  
 Moore Harris, Burnsville.  
 McInturf & Horton, Paint Gap.  
 Mrs. John H. Wilson, Pensacola.  
 Briggs Bros., Wilhite.

#### Shippers of Produce.

J. A. Abernathy, Burnsville.  
 G. D. Ray & Sons, Burnsville.  
 McInturf & Roland, Burnsville.  
 J. E. Evans, Burnsville.  
 W. E. Clontz, Micaville.  
 J. F. Byrd, Ramseytown.  
 B. S. Hensley, Bee Log.

#### BURNSVILLE.

(Railway station, Green Mountain, seven miles away.) (South & Western).  
 Population, 207.

#### Ministers and Churches.

**METHODIST**—T. R. Wolf.  
**BAPTIST**—T. C. King, S. D. Tipton, J. T. Beaver, R. W. King.

#### Schools and Academies.

**STANLEY McCORMICK COLLEGE**—(Presbyterian)—C. R. Hubbard, Principal.  
**YANCEY COLLEGIATE INSTITUTE**—(Baptist)—E. E. Hawkins, Principal.

#### Hotels and Boarding Houses.

Ray's Hotel.  
 Byrd's Boarding House.  
 Fvan's Hotel.

#### Doctors.

John L. Ray.  
 W. M. Austin.

#### Dentists.

L. D. Gillespie.

#### Butchers and Dealers in Cattle.

Thomas Young.

#### Blacksmith Shops.

R. L. Boone.  
 J. S. Boone.

#### Contractors and Builders.

M. P. Honeycutt.  
 M. B. Robertson.

#### Druggists.

J. P. McInturf.  
 Robertson Bros.

#### General Merchandise.

G. D. Ray & Sons.  
 J. A. Abernathy.  
 J. E. Evans.  
 McInturf & Roland.  
 J. C. Byrd.

#### Grist Mills.

M. B. Robinson.

**Lawyers.**

E. F. Watson.  
G. E. Gardner.  
A. B. Bryan.  
J. Bis Ray.

**Music Teachers.**

Miss Polly Crowder.  
Miss Lillian Power.

**Newspapers and Editors.**

BLACK MOUNTAIN EAGLE—O. R. Lewis,  
Editor.

**Nurserymen.**

J. R. Penland.

**Paper-Hangers.**

E. D. Ramsey.

**Photographers.**

S. C. Riddle.

**Telephone Exchanges & M'grs.**

G. D. RAY TELEPHONE CO.—G. D. and  
E. F. Watson, Managers.

**Railroad Reports For 1903.**

(Compiled by Corporation Commission.)

**MILEAGE—**

Atlantic Coast Line .....	947.83
Seaboard Air Line .....	612.12
Southern Railway .....	1,279.56
Miscellaneous roads .....	911.37
	<u>3,750.88</u>

Increase over 1902, 68.93 miles.

**EARNINGS AND OPERATING EXPENSES.**

	Gross.	Net.
A. C. L.....	\$4,867,957.49	\$2,924,840.86
S. A. L.....	2,982,117.10	1,963,692.67
So. Railway.....	8,722,184.21	5,846,206.91
Miscellaneous ....	2,038,556.50	1,402,237.08
Total .....	\$18,610,815.39	\$12,136,977.52

**COST OF ROAD, CAPITAL STOCK AND FUNDED DEBT.**

A. C. L.—			
\$31,246,147.92	\$17,818,827.00	\$9,426,912.00	
S. A. L.—			
9,560,442.40	13,453,293.00	15,246,891.00	
So. Rv.—			
49,461,010.93	34,925,216.16	26,229,619.85	
Miscel.—			
12,482,254.66	6,568,116.22	10,544,912.42	
\$102,680,855.91	\$62,760,452.38	\$61,448,335.27	

**VALUATION FOR TAXATION.**

Atlantic Coast Line.....	\$24,454,014.00
Seaboard Air Line.....	12,500,000.00
Southern Railway.....	26,310,589.00
Miscellaneous R. R's.....	6,136,455.00
Total .....	69,401,058.00
Valuation, 1902.....	42,627,261.00
Increase over 1902.....	\$26,773,797.00
Telegraph, telephone, express and other corporations as- sessed by the Commission..	4,383,623.00
Increase over 1892.....	705,653.00

**TAXES PAID.**

Atlantic Coast Line.....	\$168,901.20
--------------------------	--------------

Seaboard Air Line .....	103,410.39
Southern Railway.....	177,954.64
Miscellaneous .....	44,220.76
Total .....	\$494,486.00

**EMPLOYEES.**

Atlantic Coast Line.....	4,779
Seaboard Air Line.....	2,780
Southern Railway.....	4,801
Miscellaneous .....	2,292
Total .....	14,652

**ACCIDENTS.**

	Killed.	Injured.
Atlantic Coast Line.....	20	404
Seaboard Air Line .....	33	263
Southern Railway .....	63	956
Miscellaneous .....	5	34
Total .....	121	1,657
Of those killed 5 were passengers, 43 em- ployees, 61 trespassing, 12 not trespassing.		
Of those injured 176 were passengers.		

**PASSENGERS CARRIED.**

Atlantic Coast Line.....	1,096,851
Seaboard Air Line .....	533,125
Southern Railway.....	2,459,616
Miscellaneous roads .....	363,202
Total all lines.....	4,442,794

**Banks and B and L. Associations**

(Compiled by Corporation Commission.)

State, private and savings banks, 155.  
1902. 1903.

Capital stock .....	\$3,474,917	\$4,457,533
Deposits .....	15,617,735	17,863,681
Gold, silver and na- tional bank notes on hand .....	1,193,496	1,330,690

Total resources.... \$22,341,418 \$26,168,282  
Building and loan association assets, \$2,-  
222,507.86.

## North Carolina National Guard.

Governor Charles Brantley Aycock, Commander-in-Chief.

### PERSONAL STAFF OF THE COMMANDER-IN-CHIEF.

P. M. Pearsall, Military Secretary, Raleigh.

Joseph E. Robinson, Aide-de-Camp, Goldsboro.

J. S. Cunningham, Aide-de-Camp, Cuningham.

J. Harper Erwin, Aide-de-Camp, Durham.

W. D. Pollock, Aide-de-Camp, Kinston.

George L. Morton, Naval Aide, Wilmington.

### General Staff.

B. S. Royster, Adjutant-General, Oxford.  
Alfred Williams, First Assistant Adjutant-General, Raleigh.

William Landis, Assistant Adjutant-General, Oxford.

H. R. Bryan, Jr., Assistant Adjutant-General, New Bern.

W. E. Massenburg, Assistant Adjutant-General, Oxford.

Theodore H. Bain, Inspector-General, Goldsboro.

W. G. Lewis, Assistant Inspector-General, Goldsboro.

M. Manly, Assistant Inspector-General, New Bern.

Francis A. Macon, Quartermaster-General, Henderson.

W. E. Gary, Assistant-Quartermaster-General, Henderson.

W. H. Smith, Assistant Quartermaster-General, Goldsboro.

Solomon Gallert, Commissary-General of Subsistence, Rutherfordton.

Wescott Roberson, Assistant Commissary-General, High Point.

T. S. Fuller, Assistant Commissary-General, Raleigh.

B. H. Kirkpatrick, Assistant Commissary-General, Waynesville.

John C. Michie, Chief of Engineers, Durham.

A. E. Lloyd, Assistant Engineer, Durham.

W. M. Fallon, Assistant Engineer, Durham.

Walker Taylor, Paymaster-General, Wilmington.

W. T. Robertson, Assistant Paymaster-General, Wilmington.

S. J. Cobb, Inspector of Small Arms Practice, Lumber Bridge.

C. A. White, Assistant Inspector Small Arms Practice, Wilmington.

W. J. Hannah, Judge-Advocate-General, Waynesville.

Jones Fuller, Assistant Judge-Advocate-General, Durham.

R. S. Young, Surgeon General, Concord.

Baxter R. Hunter, Assistant Surgeon-General, Kings Mountain.

Charles S. Jordan, Surgeon, Asheville.

F. H. Holmes, Surgeon, Clinton.

E. H. Brooks, Surgeon, Reidsville.

R. E. Lee, Assistant Surgeon, Clinton.

E. W. Brown, Assistant Surgeon, Washington.

R. A. Winston, Assistant Surgeon, Franklin.

E. C. Boyte, Assistant Surgeon, Mt. Holly.

J. H. Tucker, Assistant Surgeon, Henderson.

W. T. Parrott, Assistant Surgeon, Kinston.

P. M. King, Assistant Surgeon, Charlotte.

### NAVAL BRIGADE.

S. L. Blades, Surgeon, Elizabeth City.

J. M. Ward, Assistant Surgeon, New Bern.

H. V. Dunston, Assistant Surgeon, Windsor.

### First Brigade.

#### FIELD AND STAFF.

Joseph F. Armfield, Brigadier-General, Statesville.

W. G. Smith, Major and Inspector-General, Asheville.

Thomas Stringfield, Major and Judge-Advocate-General, Waynesville.

R. P. Hackney, Major and Chief Commissary-General, Durham.

D. R. Johnson, Captain and Ordnance Officer, Winnabow.

George L. Lyon, First Lieutenant and Aide, Durham.

B. H. Smith, Second Lieutenant and Aide, Charlotte.

### First Regiment.

Colonel—T. R. Robertson, Charlotte.

Lieutenant-Colonel—G. E. Butler, Clinton.

Majors—Robert L. Flannigan, Statesville; J. C. Bessant, Winston; J. F. Gardner, Shelby.

Adjutant—R. L. Leinster, Statesville.

Quartermaster—T. H. Ledbetter, Fayetteville.

Chaplain, J. A. Dorritee, Winston.

Battalion Adjutants—Arthur W. Freeman, Waynesville; James L. Watson, Salisbury; J. F. Cannon, Concord.

Commissary of Subsistence—G. L. Clifton, Charlotte.

Q. M. and Com 1 Batt.—J. W. Dalton, Winston.

Q. M. and Com. 2 Batt.—F. D. Barkley, Statesville.

Q. M. and Com. 3 Batt.—J. D. Lineberger, Shelby.

Company A—Captain J. G. Hollingsworth, Fayetteville.

Company B—Captain George E. Hood, Goldsboro.

Company C—Captain Jos. D. Terry, Winston.

Company D—Captain T. L. Powell, Charlotte.



Company E—Captain J. E. Deitz, Statesville.  
 Company F—Captain F. M. Lindsey, Asheville.  
 Company G—Captain J. F. Roberts, Shelby.  
 Company H—Captain H. A. Love, Waynesville.  
 Company I—Captain E. F. White, Durham.  
 Company K—Captain F. E. Hearn, Asheville.  
 Company L—Captain Quint E. Smith, Concord.  
 Company M—Captain S. E. Williams, Lexington.

**Second Regiment.**

Colonel—H. C. Bragaw, Washington.  
 Lieutenant-Colonel—T. C. James, Wilmington.  
 Majors—C. B. Elliott, Edenton; G. B. Sellers, Maxton; T. S. Pace, Wilson.  
 Adjutant—J. Van B. Metts, Wilmington.  
 Quartermaster—Ivey Foreman, Wilmington.  
 Chaplain—N. Harding, Washington.  
 Battalion Adjutants—J. N. Pearce, Wilson; E. A. Metts, Wilmington; H. A. Grady, Clinton.  
 Commissary of Subsistence—C. D. Harris, Raleigh.  
 Company A—Captain J. W. Forbes, Tarboro.  
 Company B—Captain H. D. Harper, Jr., Kinston.  
 Company C—Captain Alexander P. Adrian, Wilmington.  
 Company D—Captain S. Cohen, Goldsboro.  
 Company E—Captain Van D. Stronach, Raleigh.  
 Company F—Captain Henry C. Stokes, Hertford.  
 Company G—Captain F. C. Mallison, Washington.  
 Company H—Captain G. L. Peterson, Clinton.  
 Company I—Captain R. N. Hines, Edenton.  
 Company K—Captain J. T. McCraw, Wilson.  
 Company L—Captain Edgar Hall, Lumber Bridge.  
 Company M—Captain A. J. McKinnon, Maxton.

**Third Regiment.**

Colonel—J. N. Craig, Reidsville.  
 Lieutenant-Colonel—S. W. Minor, Oxford.  
 Majors—J. J. Bernard, Raleigh; C. L. Mc-

Ghee, Franklinton; R. M. Albright, Greensboro.

Adjutant—J. D. Gwynn, Reidsville.  
 Quartermaster—J. J. Louchlin, Durham.  
 Chaplain—Alpheus McCullen, Oxford.  
 Battalion Adjutants—L. G. Ross, Burlington; S. E. Winston, Youngsville; W. A. Hughes, Greensboro.

**STATE GUARD.**

Q. M. and Com. 2 Batt.—B. F. Green, Franklinton.

Q. M. and Com. 3 Batt.—Edney Ridge, Greensboro.

Q. M. and Com. 1 Batt.—R. L. Spears, Raleigh.

Company A—Captain J. F. Gaither, Salisbury.

Company B—Captain W. J. Moore, Raleigh.

Company C—Captain W. K. Sturgis, Henderson.

Company D—Captain J. H. Canada, Durham.

Company E—Captain W. A. Devin, Oxford.

Company F—Captain W. L. McGhee, Franklinton.

Company G—Captain R. G. Gladstone, Jr., Reidsville.

Company H—Captain S. O. Priece, Warrenton.

Company I—Captain R. B. Faust, Burlington.

Company K—Captain D. D. Parks, Mount Airy.

Company L—Captain T. P. Hobgood, Greensboro.

**Naval Brigade.**

Commander—T. C. Daniels, New Bern.  
 Lieutenant-Commander—J. H. White, Elizabeth City.

Navigator—T. M. Morse, Wilmington.  
 Chief Engineer—W. E. Smith, New Bern.

Adjutant—C. W. Melick, Elizabeth City.  
 Paymaster—T. D. Carraway, New Bern.

Aides—J. H. Waddell, New Bern; L. C. Old, Elizabeth City.

**WILMINGTON DIVISION.**

Lieutenant—H. M. Chase.

**NEW BERN DIVISION.**

Lieutenant—C. D. Bradham.

**WINDSOR DIVISION.**

Lieutenant—John T. Smithwick.

**BEAUFORT DIVISION.**

Lieutenant—R. H. Dowdy.

**Artillery.**

Battery "A"—Captain R. E. Davidson, Charlotte.

**GROWTH OF CIRCULATION OF THE NEWS AND OBSERVER.**

1894,	. . .	1,800 subscribers.	1899,	. . .	5,200 subscribers.
1895,	. . .	2,400 subscribers.	1900,	. . .	5,700 subscribers.
1896,	. . .	3,100 subscribers.	1901,	. . .	6,500 subscribers.
1897,	. . .	4,200 subscribers.	1902,	. . .	7,054 subscribers.
1898,	. . .	4,880 subscribers.	1903,	. . .	8,201 subscribers.

## Tax Commission Report.

### SUMMARY FOR RETURNS FOR YEAR 1902.

Land—  
27,783,894 acres with an average value of \$1.35 per acre.

Gaston county has highest average value, being \$13.43 per acre.

Durham county has next highest average value, being \$11.26 per acre.

Dare county has the lowest average value, being 93c. per acre.

#### Town lots—

There are 91,019 town lots valued at ..... \$57,947,676.00

Making an average value per lot of ..... 636.65

Durham county has the highest average value, being ..... 1,563.53

Wake county has next highest average value, being ..... 1,324.34

New Hanover county has next highest value, being ..... 1,318.50

Property valuations in towns—  
Total real estate .....  
And personal property.....

\$102,068,999.67

Towns showing largest valuations, real and personal property—

Asheville ..... \$5,083,313

Charlotte ..... 8,248,860

Salisbury ..... 2,169,708

Greensboro ..... 3,885,597

Durham ..... 9,882,642

Raleigh ..... 5,818,592

Wilmington ..... 8,171,190

Goldsboro ..... 2,677,931

New Bern ..... 2,400,400

Winston ..... 5,036,950

Salem ..... 1,455,270

Horses—

Reports shows 167,994 horses in State with average value \$44.53.

Martin county has highest average value, being \$55.27.

Burke county has lowest average value, being \$24.53.

Mules—  
Reports shows 141,599 mules in State with average value \$50.17.

Bladen county has highest average value, being \$69.33.

Burke county has lowest average value, being \$34.04.

solvent credits—\$28,456,156—total.

Forsyth county has largest amount, being \$1,356,658.

Wake county has next largest amount, being \$1,051,219.

Dare county has least amount, being \$5,807.

Banks—  
Capital stock, \$6,793,564.  
Assessed value, \$6,666,645.

Corporations other than railroads—  
Capital stock, \$40,302,951.  
Assessed value, \$30,215,104.

Bonded indebtedness and liabilities of counties and towns—  
Counties, \$2,033,234.  
Towns, \$5,881,228.

Counties showing largest indebtedness—

Buncombe ..... \$114,839

Cumberland ..... 123,200

Rutherford ..... 148,300

Mecklenburg ..... 354,506

Towns showing largest indebtedness—

Asheville ..... \$1,000,000

Charlotte ..... 605,000

Durham ..... 519,826

Greensboro ..... 452,749

Raleigh ..... 348,425

Winston ..... 180,300

Wilmington ..... 400,000

Counties having highest tax rate (including State rate)—

Alexander, 91 2-3c. on \$100 valuation.

Buncombe, \$1 on \$100 valuation.

Currituck, \$1.08 2-3c. on \$100 valuation.

Graham, \$1.07 on \$100 valuation.

Madison, \$1.09 2-3c. on \$100 valuation.

Mecklenburg, \$1.16 2-3c. on \$100 valuation.

Mitchell, \$1.30 on \$100 valuation.

Yancey, \$1.50 on \$100 valuation.

Special township taxes are not included in above.

Vance county has the lowest rate of any in the State, being 63 cents on \$100 valuation.

Towns having highest tax rate—

Asheville, \$1.50 on the \$100 valuation.

Concord, \$1.35 on the \$100 valuation.

Durham, \$1.14 on the \$100 valuation.

Greensboro, \$1.30 on the \$100 valuation.

Monroe, \$1.35 on the \$100 valuation.

Raleigh, \$1.33 on the \$100 valuation.

Wilmington, \$1.60 on the \$100 valuation.

Winston, \$1.00 on the \$100 valuation.

Tax rate, including municipal, State, county, school and special township taxes in the following towns is—

Asheville, \$2.50 on the \$100 valuation.

Concord, \$2.16 2-3 on the \$100 valuation.

Durham, \$1.93 on the \$100 valuation.

Greensboro, \$2.09 on the \$100 valuation.

Monroe, \$2.39 on the \$100 valuation.

Raleigh, \$2.35 2-3 on the \$100 valuation.

Wilmington, \$2.43 on the \$100 valuation.

Winston, \$2.06 2-3 on the \$100 valuation.

Salisbury, \$1.86 2-3 on the \$100 valuation.

Goldsboro, \$1.41 on the \$100 valuation.

Statement No. 22, showing total amount of taxes levied in North Carolina for the year 1902, State, county, school and municipal, together with amounts received by State Treasurer from other sources:

For State purposes—Real estate, value \$178,892,819, tax \$375,674.92; personal property, value \$109,394,463, tax \$229,723.37;

railroads and other property assessed by the corporation commission, value \$45,106,343, tax \$94,723.32; corporate excess, value \$6,059,166, tax \$12,724.25; bank stock value

## JUDICIALLY DECIDED.

The Supreme Court of North Carolina, in a recent decision, held, without dissent, that the NEWS AND OBSERVER was read by "more people than any other newspaper published in North Carolina."

\$6,666,645, tax \$13,999.96; building and loan stock, value \$759,487, tax \$1,594.92; total value \$346,878,923, total tax \$728,445.74. Tax on incomes, \$19,022.48; B and C. schedules \$142,211.95; total \$161,234.43; additional receipts by State Treasurer from license tax, fees, etc., \$937,649.28; total all sources, State purposes, \$1,827,329.45.

For pensions—

On assessed property..... \$138,751.57  
On polls ..... 32,046.12

\$170,797.69

For schools—

White polls ..... \$293,677.08  
Indian polls ..... 927.00  
Negro polls ..... 106,001.74  
Railroads and other property assessed by the Corporation Commission ..... 80,389.07  
Corporate excess ..... 11,262.00  
Bank stock ..... 11,472.92  
Building and loan stock..... 1,503.46  
Property listed by white citizens ..... 498,793.28  
Property listed by Indian citizens ..... 503.23  
Property listed by negro citizens ..... 20,028.24  
Dogs ..... 177.00  
Special for graded schools..... 37,017.54  
Distilleries and liquor dealers.. 98,419.47  
Fines ..... 12,366.36  
Other sources ..... 4,588.25

\$1,177,126.74

For county purposes—

General ..... \$896,223.37  
Poor ..... 45,541.79  
Bridges and roads ..... 260,907.45  
Special ..... 332,063.83  
Special in townships ..... 26,111.79  
B and C schedules ..... 91,092.83

\$1,651,944.00

Municipal—

On polls ..... \$97,099.06  
On property ..... 965,873.96  
Fines ..... 27,485.79  
Dispensaries ..... 14,470.23  
Saloons—liquor dealers..... 138,171.93  
All other sources ..... 114,004.24

\$1,357,105.21

Total, all purposes.....\$6,184,303.00

INDEBTEDNESS—STATE, COUNTY AND MUNICIPAL.

State Debt—

Four per cent. consolidated debt bonds ..... \$3,399,150.00  
Four per cent. prison bonds..... 110,000.00  
Four per cent. prison farm bonds 60,000.00  
Other four per cent. bonds..... 300,000.00  
Six per cent. interest bearing construction bonds ..... 2,720,000.00  
Old fundable bonds not yet presented ..... 216,620.00  
Six per cent. old construction bonds, unredeemed..... 22,000.00

Total debt, interest and non-interest bearing .....\$6,827,770.00

County Debt—

Bonds outstanding .....\$1,673,624.30  
Current liabilities ..... 359,698.59

Total .....\$2,033,234.10

Towns—

Bonds outstanding.....\$5,629,032.00  
Current liabilities ..... 252,196.00

Total .....\$5,881,228.00

Grand total—State, county, municipal .....\$14,742,232.10  
Advanced reports for the year 1903 show valuations as compared with 1902 as follows:

1902

Real estate ..... \$178,892,819  
Personal property ..... 109,394,463  
Bank stock ..... 6,666,645  
Railroads, etc ..... 45,106,343  
B. and Loan stock ..... 759,487  
Corporate excess ..... 6,059,166

Total ..... \$346,878,923

1903

Real estate ..... \$347,857,008  
Personal property ..... 8,622,076  
Bank stock ..... 70,610,523  
Railroads, etc. .... 784,046  
B. and Loan stock ..... 5,793,882  
Corporate excess ..... 5,793,882

Total .....\$433,667,535

Total 1902 .....\$346,878,923

Increase ..... \$86,788,612

\$25,504,180 of the above increase is in railroad property.

Incomes, 1902, \$1,902,248; 1903, \$2,348,780.

## COMPARISONS OF VALUATIONS FOR THE YEARS 1903 AND 1902.

COUNTIES.	Total valuation real estate and personal property, 1903.	Increase over 1902.	of R. R. and other prop. assessed by Cor. Com. for 1903.	Increase over 1902
Alamance	\$ 5,897,460	\$ 984,097	\$ 510,709.43	\$ 121,608.43
Alexander	1,352,734	178,629	228,003.67	196,306.67
Alleghany	875,136	58,207	.....	.....
Anson	2,536,355	457,707	918,354.55	533,573.55
Ashe	2,096,085	418,400	.....	.....
Beaufort	4,593,793	1,089,110	449,160.05	176,561.05
Bertie	3,343,100	513,972	589,379.06	146,947.06
Bladen	1,929,237	382,987	671,301.48	301,498.48
Brunswick	1,861,240	497,429	606,775.49	279,829.49
Buncombe	12,974,569	2,615,131	1,356,387.58	621,230.58
Burke	1,900,595	403,517	763,907.53	377,203.53
Cabarrus	4,491,211	648,599	531,369.00	120,201.00
Caldwell	2,542,201	428,800	172,718.66	94,618.66
Camden	684,837	102,580	103,000.88	18,438.88
Carteret	1,447,575	430,892	124,565.81	4,693.81
Caswell	1,773,836	255,446	334,756.83	932.83
Catawba	4,138,597	431,968	678,965.92	316,132.92
Chatham	3,428,301	385,055	883,222.50	302,109.50
Cherokee	2,203,351	450,671	663,069.96	313,548.96
Chowan	1,863,033	220,630	191,332.49	78,991.49
Clay	635,512	126,724	.....	.....
Cleveland	4,431,075	505,639	846,289.55	257,616.55
Columbus	3,252,413	825,184	2,115,091.42	1,304,558.42
Craven	4,612,522	1,340,481	631,994.99	191,613.99
Cumberland	4,414,040	893,283	1,690,099.85	407,601.85
Currituck	1,077,182	289,477	276,319.05	61,143.05
Dare	524,470	100,344	8,541.66	2,374.66
Davidson	4,692,928	637,312	764,148.19	162,443.19
Davie	2,371,984	369,642	178,499.75	127,385.75
Duplin	2,908,104	687,935	959,202.99	* 23,290.01
Durham	12,977,511	1,338,678	1,398,962.28	744,898.28
Edgecombe	4,966,487	711,353	1,181,425.38	192,886.28
Forsyth	9,805,820	746,788	1,422,268.10	713,799.10
Franklin	3,682,832	350,936	479,530.24	48,923.24
Gaston	5,911,547	469,249	1,203,764.54	3,951,180.54
Gates	1,491,154	300,903	465,692.20	53,006.20
Graham	1,086,372	426,612	.....	.....
Granville	3,859,268	460,183	1,598,885.79	1,191,686.79
Greene	1,985,939	356,895	172.91	636.09
Guilford	9,955,238	1,368,224	2,261,650.71	457,219.71
Halifax	6,145,742	1,439,710	1,997,352.13	236,416.13
Harnett	2,387,411	671,253	611,776.97	286,608.97
Haywood	3,036,681	929,158	537,418.48	268,196.48
Henderson	2,577,366	335,741	259,302.54	21,171.54
Hertford	2,437,142	226,065	395,761.41	23,703.41
Hyde	1,066,830	143,225	19,013.48	2,472.48
Iredell	5,360,654	522,998	1,372,111.86	870,109.86
Jackson	2,060,997	644,194	569,368.43	285,883.43
Johnston	5,295,947	1,122,392	1,903,780.11	383,069.11
Jones	1,474,849	239,271	434,875.16	308,456.16
Lenoir	4,038,821	1,371,784	441,569.75	189,949.75
Lincoln	2,956,119	640,383	421,349.76	200,744.76
Macon	1,484,283	298,046	63,997.04	32,070.04
Madison	2,403,406	766,923	711,614.05	351,277.05
Martin	2,843,443	263,665	1,344,031.84	968,553.84
McDowell	1,328,557	210,529	888,477.55	400,956.55
Mecklenburg	14,181,433	2,464,029	2,292,704.86	832,256.86
Mitchell	1,431,263	537,624	181,304.13	141,304.13
Montgomery	2,145,337	377,637	171,781.35	57,156.35
Moore	3,779,339	522,801	1,297,694.17	356,960.17
Nash	5,080,024	898,398	774,300.92	362,046.92
New Hanover	9,243,875	921,737	1,059,409.39	359,286.39

Northampton	4,074,811	798,812	1,058,493.85	116,676.85
Onslow	1,946,642	434,073	923,895.58	708,210.58
Orange	2,675,995	320,203	541,322.50	121,508.50
Pamlico	1,148,391	306,288	3,966.66	* 1,373.34
Pasquotank	3,192,403	467,444	240,477.26	39,205.26
Pender	1,610,488	291,997	1,542,444.32	533,749.32
Perquimans	1,918,436	322,365	295,846.76	55,875.10
Person	2,243,375	212,491	370,889.21	153,656.21
Pitt	5,402,265	1,245,283	1,459,949.51	1,005,524.51
Polk	1,190,629	42,852	92,548.63	* 3,760.37
Randolph	4,440,774	279,233	625,818.61	174,203.60
Richmond	2,881,261	369,278	962,849.27	371,307.27
Robeson	7,067,078	1,881,336	2,825,536.69	1,110,317.69
Rockingham	5,536,843	192,922	979,307.16	1,913.16
Rowan	7,073,471	818,028	1,344,736.14	482,164.14
Rutherford	3,164,255	366,705	456,982.67	123,716.67
Sampson	2,730,681	514,493	1,257,422.81	880,248.81
Scotland	1,958,453	292,381	679,950.18	319,693.18
Stanly	2,776,372	333,824	120,427.79	41,013.79
Stokes	2,312,317	318,477	363,430.01	61,129.01
Surry	3,554,530	495,529	1,009,833.99	526,518.99
Swain	1,761,704	781,750	954,017.07	479,316.07
Transylvania	1,460,610	381,711	98,775.87	44,937.87
Tyrrell	734,359	79,275	.....	267.00
Union	4,020,632	657,844	817,461.22	366,167.22
Vance	3,459,967	435,752	772,994.53	80,945.53
Wake	13,870,460	2,435,699	1,967,066.20	172,407.20
Warren	2,678,815	508,979	660,274.27*	145,967.27
Washington	1,250,645	133,451	417,411.16	129,062.16
Watauga	1,743,222	323,938	.....*	158.00
Wayne	7,097,667	1,403,540	1,409,740.89	219,953.89
Wilkes	2,735,019	640,004	450,284.48	275,829.48
Wilson	6,156,010	156,988	811,857.91*	119,926.09
Yadkin	1,967,776	279,633	.....*	316.00
Yancey	808,610	204,938	18,854.81	18,854.81
Total	\$347,869,080	\$59,581,798	\$70,616,523.32	\$25,504,120.32

\*Decrease.

**"Strongest in the World,"**

**::: THE EQUITABLE LIFE :::**

This is what we offered Mr. E. J. P., of Durham, N. C., on a Twenty Payment Life Policy for \$5,000, which he carried in the EQUITABLE for twenty years. He invested \$170.40 per year and lived to win.

**OPTIONS OFFERED ASSURED.**

- 1. A Cash Value of . . . . . \$4,391.55**  
(129 per cent of total Premiums Paid.)
- 2. Fully Paid-up Policy of . . . . . 8,105.00**  
(238 per cent of total Premiums Paid.)  
Cash Dividend of . . . . . 1,758.30
- 3. (52 per cent of total Premiums Paid.)**  
and Fully Paid-up Policy of . . . . . 5,000.00

**FRANK W. DANNER, General Agent,  
Richmond, Virginia.**

**JUDICIALLY DETERMINED.**

In Guilford Superior Court, December 19th, 1903, in an important case, it was established and admitted by both plaintiff and defendant, that the circulation of The News and Observer both in 1901 and 1903 was and is larger than that of any other newspaper published in North Carolina, and that its influence was also greater than that of any other newspaper.



## North Carolina Courts.

### THE SUPREME COURT OF NORTH CAROLINA.

Walter Clark, of Wake, Chief Justice.  
Henry G. Connor, of Wilson, Associate Justice.

Platt D. Walker, of Mecklenburg, Associate Justice.

Walter A. Montgomery, of Wake, Associate Justice.

Robert M. Douglas, of Guilford, Associate Justice.

Thomas S. Kenan, of Raleigh, Clerk.

J. L. Seawell, of Raleigh, Office Clerk.

Robert H. Bradley, of Raleigh, Marshal and Librarian.

Zeb. V. Walsler, of Lexington, Reporter.

The Supreme Court meets on the first Monday of February and the fourth Monday of August of each year. The call of appeals from the Judicial Districts begins on Tuesday of each week during the term.

### Applicants for License to Practice Law.

Each applicant must have attained the age of twenty-one years, and must have studied

Ewell's Essentials, 3 volumes;  
Clark on Corporations;  
Schouler on Executors;  
Bispham's Equity;  
Clark's Code of Civil Procedure;  
Volume I Code of North Carolina;  
Constitution of North Carolina;  
Constitution of the United States;  
Creasy's English Constitution;  
Sharewood's Legal Ethics.

Each applicant must have read law two years at least, and shall file with the Clerk a certificate of good moral character, signed by two members of the bar, who are practicing attorneys of this Court.

Examinations for license to practice law are held on the first Monday in February and the fourth Monday in August of each year. The examinations are in writing.

Applicants must deposit with the Clerk of the Supreme Court, before they are examined, the sum of \$22.00, (\$20.00 of which is the tax due the State, and \$2.00 for the printers who prepare the parchment upon which the certificate of admission to the bar is made). The money will be refunded upon failure to obtain license.

All applicants, including attorneys from other States, are required to undergo the written examinations.

### SUPERIOR COURTS.

#### First Judicial District.

GEORGE H. BROWN, Resident Judge, Washington.

GEORGE W. WARD, Solicitor, Elizabeth City.

SPRING TERM—M. H. Justice, Presiding Judge, Rutherfordton.

FALL TERM—Frederick Moore, Presiding Judge, Asheville.

Composed of the counties of Beaufort, Currituck, Camden, Pasquotank, Perquimans, Chowan, Gates, Washington, Tyrrell, Hyde, Dare.

#### Second Judicial District.

ROBERT B. PEEBLES, Resident Judge, Jackson.

WALTER E. DANIEL, Solicitor, Weldon.

SPRING TERM—Frederick Moore, Presiding Judge, Asheville.

FALL TERM—Garland S. Ferguson, Presiding Judge, Waynesville.

Composed of the counties of Halifax, Northampton, Warren, Bertie, Hertford.

#### Third Judicial District.

HENRY R. BRYAN, Resident Judge, New Bern.

L. I. MOORE, Solicitor, Greenville.

SPRING TERM—Garland S. Ferguson, Presiding Judge, Waynesville.

FALL TERM—George H. Brown, Presiding Judge, Washington.

Composed of the counties of Pitt, Craven, Greene, Carteret, Jones, Pamlico.

#### Fourth Judicial District.

CHARLES M. COOKE, Resident Judge, Louisburg.

CHARLES C. DANIELS, Solicitor, Wilson.

SPRING TERM—George H. Brown, Presiding Judge, Washington.

FALL TERM—R. B. Peebles, Presiding Judge, Jackson.

Composed of the counties of Franklin, Wilson, Vance, Edgecombe, Martin, Nash.

#### Fifth Judicial District.

OLIVER H. ALLEN, Resident Judge, Kinston.

RODOLPH DUFFY, Solicitor, Catharine Lake.

SPRING TERM—R. B. Peebles, Presiding Judge, Jackson.

FALL TERM—Henry R. Bryan, Presiding Judge, New Bern.

Composed of the counties of New Hanover, Duplin, Lenoir, Sampson, Pender, Onslow.

#### Sixth Judicial District.

WM. R. ALLEN, Resident Judge, Goldsboro.

ARMISTEAD JONES, Solicitor, Raleigh.

SPRING TERM—Henry R. Bryan, Presiding Judge, New Bern.

FALL TERM—C. M. Cooke, Presiding Judge, Louisburg.

Composed of the counties of Wake, Wayne, Harnett, Johnston.

#### Seventh Judicial District.

T. A. McNEILL, Resident Judge, Lumberton.

C. C. LYON, Solicitor, Elizabethtown.  
 SPRING TERM—C. M. Cooke, Presiding Judge, Louisville.  
 FALL TERM—Oliver H. Allen, Presiding Judge, Kinston.  
 Composed of the counties of Columbus, Cumberland, Roberson, Bladen, Brunswick.

#### **Eighth Judicial District.**

WALTER H. NEAL, President Judge, Laurinburg.  
 L. D. ROBINSON, Solicitor, Wadesboro.  
 SPRING TERM—O. H. Allen, Presiding Judge, Kinston.  
 FALL TERM—W. R. Allen, Presiding Judge, Goldsboro.  
 Composed of the Counties of Chatham, Moore, Scotland, Anson, Union, Richmond.

#### **Ninth Judicial District.**

THOMAS J. SHAW, Resident Judge, Greensboro.  
 AUBRY L. BROOKS, Solicitor, Greensboro.  
 SPRING TERM—W. R. Allen, Presiding Judge, Goldsboro.  
 FALL TERM—Thomas A. McNeill, Presiding Judge, Lumberton.  
 Composed of the counties of Durham, Guilford, Granville, Alamance, Orange, Person.

#### **Tenth Judicial District.**

BENJ. F. LONG, Resident Judge, Statesville.  
 WM. C. HAMMER, Solicitor, Asheboro.  
 SPRING TERM—Thomas A. McNeill, Presiding Judge, Lumberton.  
 FALL TERM—Walter H. Neal, Presiding Judge, Laurinburg.  
 Composed of the counties of Montgomery, Iredell, Rowan, Davidson, Stanly, Randolph, Davie, Yadkin.

#### **Eleventh Judicial District.**

ERASTUS B. JONES, Resident Judge, Winston.  
 S. P. GRAVES, Solicitor, Mt. Airy.  
 SPRING TERM—Walter H. Neal, Presiding Judge, Laurinburg.  
 FALL TERM—Thomas J. Shaw, Presiding Judge, Greensboro.  
 Composed of the counties of Forsyth, Wilkes, Rockingham, Alleghany, Caswell, Surry, Stokes.

#### **Twelfth Judicial District.**

WILLIAM A. HOKE, Resident Judge, Lincolnton.  
 JAMES L. WEBB, Solicitor, Shelby.  
 SPRING TERM—Thomas J. Shaw, Presiding Judge, Greensboro.  
 FALL TERM—B. F. Long, Presiding Judge, Statesville.  
 Composed of the counties of Mecklenburg, Cleveland, Gaston, Lincoln, Cabarrus.

#### **Thirteenth Judicial District.**

W. B. COUNCIL, Resident Judge, Boone.  
 MOSES N. HARSHAW, Solicitor, Lenoir.

SPRING TERM—B. F. Long, Presiding Judge, Statesville.  
 FALL TERM—Erastus B. Jones, Presiding Judge, Winston.  
 Composed of the counties of Catawba, Alexander, Caldwell, Mitchell, Watauga, Ashe.

#### **Fourteenth Judicial District.**

M. H. JUSTICE, Resident Judge, Rutherfordton.  
 J. F. SPAINHOUR, Solicitor, Morganton.  
 SPRING TERM—Erastus B. Jones, Presiding Judge, Winston.  
 FALL TERM—Wm. A. Hoke, Presiding Judge, Lincolnton.  
 Composed of the counties of Yancey, McDowell, Henderson, Rutherford, Polk, Burke.

#### **Fifteenth Judicial District.**

FREDERICK MOORE, Resident Judge, Asheville.  
 MARK W. BROWN, Solicitor, Asheville.  
 SPRING TERM—Wm. A. Hoke, Presiding Judge, Lincolnton.  
 FALL TERM—W. B. Council, Presiding Judge, Boone.  
 Composed of the counties of Buncombe, Madison, Transylvania.

#### **Sixteenth Judicial District.**

GARLAND S. FERGUSON, Resident Judge, Waynesville.  
 THAD. D. BRYSON, Solicitor, Bryson City.  
 SPRING TERM—W. B. Council, Presiding Judge, Boone.  
 FALL TERM—M. H. Justice, Presiding Judge, Rutherfordton.  
 Composed of the counties of Haywood, Jackson, Swain, Graham, Cherokee, Clay, Macon.

### **UNITED STATES (FEDERAL) COURTS.**

The United States Circuit and District Courts are held at the same times and places, with the same Judges and officers.

#### **EASTERN DISTRICT.**

THOMAS R. PURNELL, Judge, Raleigh.  
 HARRY SKINNER, District Attorney, Raleigh.  
 OSCAR J. SPEARS, Assistant District Attorney, Raleigh.  
 H. C. DOCKERY, Marshal, Raleigh.  
 Raleigh Circuit and District—H. L. Grant, Clerk; George L. Tonnofski, Deputy Clerk.—May 25th (2); December 7 (2).  
 Wilmington Circuit and District—William H. Shaw, Clerk; J. Q. A. Wood, Deputy Clerk.—May 4th; November 2nd.  
 New Bern Circuit and District—George Green, Deputy Clerk, New Bern—April 27th, October 26th.  
 Elizabeth City Circuit and District—Sam'l

**FIRE!  
LIFE!**

# FIRE! Insurance

**FIRE!  
LIFE!**

Best Fire and Life Insurance Companies Represented

Address **JOHN C. DREWRY,**  
**State Agent, Raleigh, North Carolina.**

M. Alexander, Deputy Clerk., Elizabeth City  
April 20th (2); October 19th (2).

#### WESTERN DISTRICT.

JAMES E. BOYD, Judge, Greensboro.  
A. E. HOLTON, District Attorney, Win-  
ston.

J. M. MILLIKAN, Marshall. Greensboro.  
Greensboro Circuit and District Court—  
Samuel L. Trogden, Clerk, Greensboro.—

April 6th; October 5th.

Statesville Circuit and District Court—  
Henry C. Cowles, Clerk, Statesville.—April  
20th; October 19th.

Asheville Circuit and District Court—  
W. S. Hyams, Clerk, Asheville.—May 4th;  
November 2nd.

Charlotte Circuit and District Court—  
Henry C. Cowles, Clerk, Statesville.—June  
8th; December 14th.

#### LAND GRANTS.

No. Grants issued 2 years ending Dec. 1, 1882,	1,189—amounts paid Treasurer,	\$10,612.87
No. Grants issued 2 years ending Dec. 1, 1884,	1,320—amounts paid Treasurer,	13,186.73
No. Grants issued 2 years ending Dec. 1, 1886,	990—amounts paid Treasurer,	5,975.69
No. Grants issued 2 years ending Dec. 1, 1888,	893—amounts paid Treasurer,	9,493.49
No. Grants issued 2 years ending Dec. 1, 1890,	1,453—amounts paid Treasurer,	15,570.43
No. Grants issued 2 years ending Dec. 1, 1892,	1,358—amounts paid Treasurer,	16,831.11
No. Grants issued 2 years ending Dec. 1, 1894,	702—amounts paid Treasurer,	5,200.73
No. Grants issued 2 years ending Dec. 1, 1896,	547—amounts paid Treasurer,	9,234.46
No. Grants issued 2 years ending Dec. 1, 1898,	599—amounts paid Treasurer,	6,337.13
No. Grants issued 2 years ending Dec. 1, 1900,	665—amounts paid Treasurer,	6,384.69
No. Grants issued 2 years ending Dec. 1, 1902,	732—amounts paid Treasurer,	6,911.88

#### State Senatorial Returning Board.

The chairmen of the County Board of Elections in the various Senatorial Districts, composed of more than one county, after receiving the returns from the Board of County Canvassers, meet on the 9th day after election, at the following places in their respective districts to compare polls, as follows: 1st, Hertford; 2nd, Ply-

mouth; 3rd, Roxobel; 7th, Nashville; 8th, New Bern; 10th, Wallace; 11th, Wilmington; 12th, Clarkton; 15th, Dunn; 17th, Ridgeway; 18th, Berea; 19th, Hillsboro; 22nd, Aberdeen; 23rd, Asheboro; 24th, Norwood; 25th, Charlotte; 28th, Pilot Mountain; 29th, Yadkinville; 31st, Maiden; 33rd, Rutherfordton; 34th, Morganton; 35th, Jefferson; 36th, Burnsville; 38th, Sylva; 39th, Murphy.

#### NORMAL AND COLLEGIATE INSTITUTE.

##### ASHEVILLE, N. C.

Under care of Northern Presbyterian Church. Offers to young women four thorough courses of study. Under eighteen teachers and officers who are experts. Site unrivaled for healthfulness and beauty.

#### BOARD AND TUITION, \$100 A YEAR.

For catalogue, address,

**REV. THOMAS LAWRENCE, D. D., President.**

FRED C. KELLAM, Gen. Mng.

FRANK G. KELLAM, Sec.

HARRY KELLAM, M. D.

# Kellam Cancer Hospital

Twelfth and Bank Streets . . . . . RICHMOND, VIRGINIA.

WE CURE

**::: Cancers, Tumors and Chronic Sores :::**

**Without the Use of the Knife. All Examinations Free.**

Come and see what we have done, and are doing. If then you are not satisfied that we do all we CLAIM, we will pay all of your EXPENSES.

## Smithdeal Practical

# *Business College*

**N. E. Cor. Broad and 9th Streets, Richmond, Va.**

Book-keeping, Shorthand, Typewriting, Penmanship, Telegraphy, English, etc. No Vacations. Ladies and Gentlemen. Oldest in Virginia, and second in South. Owns one of the finest buildings in Richmond.

"When I reached Richmond I inquired of several business men for the best business college in the city, and without exception they all recommended Smithdeal as the best."—Wm. E. Ross, Court Stenographer, Richmond, Va.

# University College of Medicine

**RICHMOND, VIRGINIA.**

**MEDICINE, DENTISTRY, PHARMACY.**

**59 INSTRUCTORS IN COMBINED FACULTIES.**

**FIRST CLASS IN**

<b>STANDARD, METHODS, EQUIPMENT, CLINICS.</b>
---

**FOR CATALOGUE ADDRESS,**

**THE PROCTOR.**



# DOBLER & MUDGE, PAPER

Baltimore, Md.



## \$1.00 CUTS

Cuts like this sample  
One Dollar.

Send your photographs with five cents in stamps for return postage.

THE  
MAURICE JOYCE  
ENG. CO.,  
Evening Star Building,  
Washington, D C.

**E. A. HUMPHREY,**  
Attorney at Law,  
Corporation  
Counsel.

**REAL ESTATE OF YOUR BUSINESS**  
BOUGHT, SOLD AND EXCHANGED  
IN ANY LOCALITY  
WRITE FOR BOOKLET "MODERN METHODS" IT TELLS  
ABOUT "YOUR PROPERTY, ITS MARKET VALUE," ETC.  
SEND US DESCRIPTION, FULL INFORMATION  
AND PRICE IN YOUR FIRST LETTER.  
Humphrey-Gibson COMPY  
INVESTMENT SECURITIES.  
NORFOLK, VA.      GOLDSBORO, N.C.



**MAGINTY TWIST  
KITE**

CATCHER  
EUGLER  
KITE EXTRA FINE TWIST  
BROWN & WILLIAMSON'S BEST

**Brown & Williamson's  
Sun Cured**

BROWN & WILLIAMSON'S  
FINE NATURAL LEAF  
GOLDEN GRAIN  
RED JUICE  
BLOOD HOUND  
BROWN & WILLIAMSON'S  
DARK 3-PLY TWIST,

NOT IN A TRUST OR COMBINE.

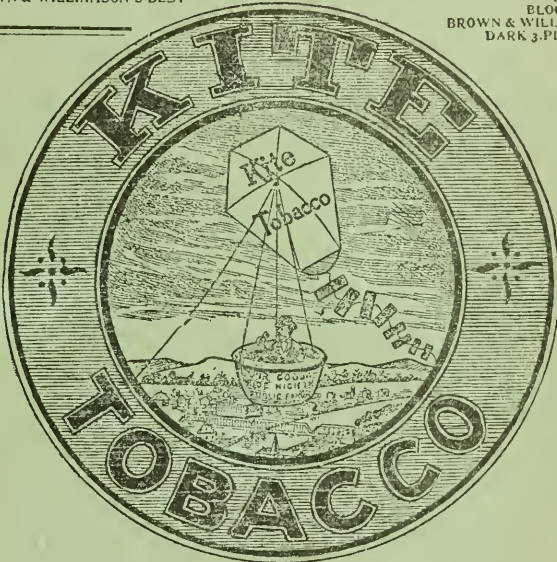

TAGS GOOD FOR PREMIUMS.

The above well known brands of Tobacco are Not Made by a Trust and are among the largest selling brands of the world. Write for terms and prices naming your local jobber

**BROWN & WILLIAMSON,**  
TOBACCO MFGS. WINSTON-SALEM, N. C.

