

JOHN S. ELLETT,
President.

WM. M. HILL,
Cashier.

JULIEN B. HILL,
Assistant Cashier.

NATIONAL STATE BANK, RICHMOND, VA.

(Formerly State Bank of Virginia.)

Capital, \$500,000 Surplus, \$300,000

Your Business Respectfully Solicited.

The North Carolina YEAR BOOK



1908

PUBLISHED EVERY YEAR BY

The News and Observer.

RALEIGH, N.C.

C917.05
N874

National Bank of Virginia
RICHMOND, VIRGINIA.

Surplus \$270,000.00
Assets Over \$5,000,000.00

Capital \$500,000.00
Deposits \$3,400,000.00

Capital \$150,000

Southern Life Insurance Co.

Fayetteville,
N. C.

Over \$100,000.00 in approved securities deposited with the Insurance Department of the State of North Carolina, as an additional protection to every policy holder.

"The SOUTHERN is a sure "Protection."

UNIVERSITY OF N. C. AT CHAPEL HILL



00017479444

LIBRARY

OF THE

University of North Carolina.

Endowed by the Dialectic and Philanthropic
Societies.

CALL No. *2917.05-7874*

908

ous

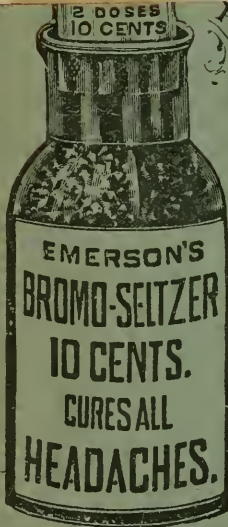

This book may be kept out one month unless a recall notice is sent to you. It must be brought to the North Carolina Collection (in Wilson Library) for renewal.

MECHANICS SAVINGS BANK

CHAS. E. JOHNSON, Pres. WALTERS DURHAM, Cashier.
C. B. EDWARDS, V-Pres.

Save part of your earnings. 4 per cent. interest paid on deposits.

CAPITAL STOCK	\$15,000.00
UNDIVIDED PROFITS	\$17,000.00
DEPOSITS	\$300,000.00

Four per cent. interest paid on deposits.

Parker & Hunter Insurance and Real Estate

11 East Martin Street

RALEIGH, N. C.

Few people think.

A great many think they think.

And a great many only think

They think they think.

Now Think About This

The highest, most serviceable quality is in every inch of the workmanship and finish of a DURHAM BUGGY. They are mechanically right and the style and quality of this Southern built vehicle will please you. A line of well satisfied customers warrant the statement.

Write for our handsome 1908 catalogue.

Durham Buggy Company,
Fine Vehicle Builders,

Carolina

The Leading **FURNITURE** Store of
Virginia and North Carolina.

SYDNOR & HUNDLEY

(INCORPORATED.)

*The Latest in Druggets, Rugs
and Carpets.*

Photographs furnished upon application.

709-711-713 E. Broad St., RICHMOND, VA.

Bridal Suits a Specialty.

...THE...

Life Insurance Company of Virginia

J. G. WALKER, President.

T. WM. PEMBERTON, 1st Vice-Pres.

W. L. T. ROGERSON, Secretary.

ORGANIZED 1871.

The PIONEER Southern Industrial Insurance
Company:

The OLDEST Southern Life Insurance Company:

The LARGEST Southern Life Insurance Co.

Issues the Most Approved Forms

of LIFE, ENDOWMENT and

INDUSTRIAL POLICIES.

Assets Over.....	\$ 3,500,000.00
Insurance in Force Over.....	\$60,000,000.00
Payments to Policyholders Over.....	\$ 8,000,000.00

The North Carolina Year Book

TABLE OF CONTENTS.

	Page		Page
ALTITUDE	215	Vote for Superior Court Judges..	55
ATTORNEYS	96-100	PENSION STATISTICS	27
BANKS AND BANKERS.....	195-203	PHYSICIANS	104-112
National Banks.....	201-202	PLATFORMS	51-54
Private Banks.....	203	Democratic	51-53
Savings Banks	202-203	Republican	53-54
State Banks	195-201	POLITICAL ORGANIZATIONS.....	49-51
BANK STATISTICS	27	Democratic	49-50
BUILDING & LOAN ASS'NS.....	27	Republican	50-51
CAPITAL INVESTED.....	27	POST OFFICES	29
CLIMATE	215	PUBLIC HOLIDAYS	215
CHURCHES	113-131	RAILROADS	35-37
Baptist	126-131	RAILWAY STATISTICS	25-26
Christian (Disciples)	115	SALARIES STATE OFFICIALS....	14-16
Christian Science	114	SCHOOLS	133-190
Evangelical Lutheran.....	117-118	Denominational Colleges.....	133
Free Will Baptist.....	118-119	Colored Schools	135
Methodist Prot.stant.....	114-115	Educational Statistics	135-136
Methodist Episcopal (So.).....	122-126	Educational Statistics—	
Moravian	114	By counties	190
Presbyterian	120-122	Graded Schools	138-140
Primitive Baptist.....	131	High Schools	136-137
Protestant Episcopal.....	119-120	Private Schools	140-143
Reformed	114	Prominent Private Schools.....	133
Roman Catholic.....	114	Public School teachers.....	143-189
Society of Friends.....	116	State Institutions.....	133
Southern Christian.....	116-117	SOCIETIES AND ORGANIZATIONS	38-43
Summary Statistics.....	113	Agricultural Society.....	47
CO. AFFAIRS AND OFFICIALS—		Architectural Association.....	42
Arranged alphabetically.....	72-95	Association of Academies.....	42
CORPORATIONS CHARTERED.....	190	Association of Wholesale Dealers,	
COTTON, SILK AND WOOLEN		Millers and Manufacturers of the	
MILLS	203-208	Carolinas	47-48
DENTISTS	101-103	Bankers' Association	41
DIVORCE LAWS.....	28	Bar Association	41
ELECTORAL VOTE—		Chemical Society	40
State	58	Colonial Dames	39
United States	213	Confederate Veterans.....	38-39
FAIRS	213	Cotton Growers' Association.....	48
FURNITURE FACTORIES.....	209-210	Daughters of Confederacy.....	39
GAME BIRDS	23	Daughters of the Revolution....	46-47
INCORPORATED TOWNS AND		Daughters of the American Revo-	
MAYORS	210-213	lution	47
INDEBTEDNESS AND RESOURCES		Dental Society.....	40
OF NORTH CAROLINA.....	63-71	Elks	46
INTEREST LAW	190	Farmers' Alliance	42
INSURANCE STATISTICS	27	Firemans' Association.....	43
INDIANS	27	Funeral Directors and Embalmers	43
JUDICIAL OFFICERS.....	61-63	G. A. R.	39
Associate Justices Supreme Court.	61-62	Horticultural Society.....	42
Attorney-Generals	62	J. O. U. A. M.	45-46
Chief Justices Supreme Court....	61	Knights of Pythias.....	43
Clerks of Supreme Court.....	62	Library Association.....	42
Judges Superior Court.....	62	Literary and Historical Associa-	
Marshals of Supreme Court.....	62	tion	42
Reporters of Supreme Court.....	62	Masonic Orders—	
KNITTING MILLS.....	208	Grand Chapter Royal Arch	
LAND GRANTS.....	48	Masons	44
NEWSPAPERS	191-195	Grand Commandery Knights	
OFFICIAL VOTE OF THE STATE..	54-58	Templar	45
Congressional vote, 1906.....	55-57	Grand Council Royal and Select	
Official Vote for President, 1904..	57	Masters	45
Popular vote for President.....	57-58	Grand Lodge of Masons	44
Vote for member N. C. Cor. Com.	54-55	Medical Association	46



	Page		Page
Medical Society	40	STATE OFFICERS.....	58-61
N. C. Board Pharmacy.....	40	Auditors	59
Nature Study Society.....	43	Commissioners of Agriculture.....	59
Odd Fellows.....	43	Commissioners of Labor.....	59
Order of the Cincinnati.....	46	Governors	53
Pharmaceutical Association.....	40	Presidents of U. S. Senate.....	60
Poultry Association.....	42	Railroad Commissioners.....	59
Press Association.....	39-40	Secretaries of the Navy.....	60
Red Men	45	Secretaries of State.....	59-60
Retail Merchants' Association.....	47	Speakers of the House.....	60-61
Royal Arcanum	40	Speakers of U. S. House.....	60
Sons of the Confederacy.....	39	Speakers of the Senate.....	60
Sons of the Revolution.....	46	State Comptrollers	59
State Federation of Labor.....	44	State Treasurers.....	60
Teachers' Assembly.....	41	U. S. Senators.....	60
SOLDIERS HOME	28	STATE RECEIPTS AND EXPEN- DITURES	23-25
STATE GUARD.....	19-22	SUPERIOR COURTS, TIME OF HOLDING	30-32
STATE GOVERNMENT—		TAX COMMISSION REPORT.....	214-216
Executive	8-14	TEMPERANCE INFORMATION.....	25
Judicial	33-35	TOBACCO STATISTICS	23
Legislative	16-19	Y. M. C. A.....	113-114
STATE INSTITUTIONS EST. 1907.	28		

INDEX TO ADVERTISEMENTS.

	Page		Page
Allen's Forty Lessons Double Entry	G	National State Bank, Richmond.....	Top of front cover
Bookkeeping	GTop of front cover	17
American Book Company.....	134	News and Observer	17
Anticam Paper Company.....	E	Norfolk & Southern Railway.....	11
A. & M. College for the Colored Race, Greensboro	129	Normal and Collegiate Institute, Ashe- ville	157
Atlantic Fire Ins. Co.....	24	North Carolina State Normal and In- dustrial College, The.....	141
Baptist University for Women, Raleigh.	147	North State Mutual Life Insurance Co..	34
Bank of Tarboro.....	71	North Carolina College of Agriculture and Mechanic Arts, The.....	137
Barrett & Thompson.....	40	Parker & Hunter.....	C
Bromo-Seltzer	B	Peace Institute, Raleigh.....	145
Christopher Engraving Co., Richmond..	112	Peoples Bank, New Bern.....	42
Citizens Bank, Norfolk.....	5	Presbyterian College for Women, Char- lotte	149
Citizens National Bank, Raleigh.....	22	Raleigh Banking and Trust Co.....	29
Clayton Banking Co., Clayton.....	44	Raleigh Marble Works, Cooper Bros., Proprs.	G
Commercial and Farmers Bank, Raleigh.	9	Raleigh Savings Bank, Raleigh.....	37
Dobler & Mudge, Baltimore, Md.....	E	Saint Mary's School, Raleigh.....	143
Durham Buggy Co., Durham.....	C	Scottish Fire Insurance Co., Fayette- ville	32
Edwards & Broughton.....	189	Security Life & Annuity Co., The.....	F
Elizabeth College, Charlotte.....	155	Smithdeal's Business College, Rich- mond, Va.....	E
Farmer and Mechanic.....	131	Southern Life Insurance Co., Fay- etteville.....Bottom of front cover	41
First National Bank, Durham.....	15	State Fair, The Great.....	41
First National Bank, Richmond.....	31	J. Southgate & Son.....	G
Fourth National Bank, Fayetteville....	36	Sydnor & Hundley, Richmond, Va.....	D
Greensboro Female College, Greensboro.	151	Sydnor Pump & Well Co.....	13
Hornor Military School, Oxford.....	153	W. T. Terry.....	F
Jefferson Standard Life Ins. Co.....	7	University of North Carolina.....	136
Johnson, B. F., Publish Co., Rich- mond, Va.....	132	Uzzell, E. M. & Co., Raleigh.....	100
Jovee Engraving Co., The Maurice, Washington	95	Virginia-Carolina Chemical Co., Rich- mond, Va.....Back cover	100
Keeley Institute, Greensboro.....	19	Virginia State Ins. Co., Richmond.....	F
Kings Business College.....	163-181	Wake County Savings Bank, Raleigh....	43
Life Insurance Company of Virginia, Richmond, Va.....	D	Yarborough House, The.....	45
Mechanics Savings Bank, Raleigh.....	C		
Mechanics & Investors Union.....	G		
Murphy's Hotel, Richmond.....	F		
National Bank, The, Fayetteville.....	77		
National Bank of Virginia, Richmond, Va.....Side of front cover	Side of front cover		

NORTH CAROLINA'S RESOURCES.

By GOVERNOR R. B. GLENN.

Industrially, North Carolina has evolved to that position of prosperity and output where the only limits upon continued expansion are those which result from basic limitations.

That is to say, that whereas the problem of former years was to secure the investment of the capital of the State in active State industrial enterprise, the time has come when the lesson has been so well learned that the question has shifted to the procurement of the necessary capital to carry out the plans of an industrially awakened citizenry.

In industrial development, the mills that manufacture fabric still lead in importance. The State has taken first place among all those in the Union in the number of textile manufactories and is second to Massachusetts in point of value of production.

The growth of this industry is typical of that of the State, is in a large sense the index of its prosperity, for what has been done in cotton milling, while done in larger figures, has been equalled if not exceeded in other numerous lines of industry. The figures as compiled by the North Carolina Department of Labor and Printing and the United States Census Bureau, given by years, show the increase in textile institutions to have been marvelous.

Year.	No. Mills.	Looms.	Spindles.	No. Employed.	Capital.
1890.....	49	3,054	149,898	8,515	\$10,775,134
1900.....	122	26,689	1,297,771	38,637	33,011,516
1905.....	287	45,663	2,267,625	44,222	57,043,418
1906.....	318	52,747	2,573,130	52,921	60,861,860

In 1906 the 318 mills reporting (a number of mills owned by the same company in several instances having been reported as one) showed a capital of \$60,861,860, the employment of 52,747 looms, 2,573,130 spindles, 5,237 knitting machines and 115,671 horse power.

In the presence of the fact that a number of mills fail to report, the increase shown in looms and spindles indicates that the value of the mills is now in excess of \$65,000,000, with an annual value in production of upwards of \$75,000,000.

In 1880 the number of bales consumed in North Carolina cotton mills was under 25,000, or at that time about one-seventh of the State's production.

In 1903 the number of bales consumed had risen to 550,000, having practically kept pace with the increased acreage and production of cotton within the State.

In 1906, with a total crop for the State of 600,000 bales, the mills of the State manufactured more than was raised.

What is thus significantly true of cotton is also illustrated in the growing of tobacco, the chief money crop of the State. North Carolina will this year produce in tobacco upwards of ninety million pounds, to be sold at an average price of possibly ten cents, or, say, for approximately \$9,000,000.

The wide economy latent in this record is, perhaps, better shown by the relative value of the agricultural and manufactured products of the State for various illustrative periods:

In 1890, for instance, the value of the agricultural products was \$50,000,000, and of the manufactured products, \$40,000,000.

By 1900 the value of the manufactured product had grown to \$95,000,000, as against an increase in the agricultural product to \$89,000,000.

But in 1905, showing an increase in manufactured products of upwards of five million to an amount in excess of \$100,000,000, the value of the agricultural products had more than kept pace and amounted to \$95,000,000.

In 1906, with a further estimated increase of \$6,000,000 in manufactured values, the agricultural products have climbed well above \$100,000,000 in value.

Significant in the general industrial and manufacturing situation is the practical birth within the past few years of the furniture industry, the figures illustrative of which are truly phenomenal.

In 1890 there were four factories, with 123 employes, and a capital of \$41,000.

In 1900 there were forty-four factories, employing 1,759 hands, representing a capital of \$1,023,374.

In 1905 there were 105 factories, employing 5,164 people and capitalized at \$4,621,594.

In 1906 there were more than 124 factories, with a capital in excess of \$5,000,000, employing over six thousand people and producing an output of \$8,500,000.

While, companion of cotton milling, the knitting mill industry, represented a few years ago by an isolated small factory or so, now shows fifty mills in successful operation, employing 15,000 spindles, 5,237 machines and 4,200 employes, representing a capital invested of \$2,400,000.

INDUSTRIAL NORTH CAROLINA.

By T. M. ROBERTSON, United States Department of Commerce and Labor.

The best evidence of the industrial possibilities of North Carolina is found in the progress made during the past few years. According to the reports of the twelfth census there was more capital employed in one single industry in 1900 than there was in all the industries in the State in 1890. Ten counties now have more money invested in manufacturing enterprises than the entire State had ten years ago. The value of products in the two industries of cotton manufacturing and lumber is now greater than that of all the manufactured products of the State in 1890. From 1890 to 1900 the capital invested in manufacturing increased nearly 134 per cent, and the value of manufactured products increased 135 per cent. The increase was much greater during the past seven than during the preceding ten years, as is shown by the figures for 1905.

COTTON MANUFACTURING.

It will be interesting to note somewhat in detail a few of those industries in which the most notable progress has been made. First in importance on account of its magnitude and also on account of the opportunity it offers for profitable investment is that of cotton manufacturing. In 1890 there were ninety-one cotton mills in the State with a capital of about three-quarter millions of dollars, while in 1905 there were 212 mills with a capital of \$57,413,418. The value of the cotton mill products in 1890 was \$9,563,443, and in 1905 it was \$47,254,054. These mills in 1905 employed more than 36,000 people and paid them more than \$7,500,000 in wages. In 1900 the cotton mills consumed cotton to the value of more than \$15,000,000, or about 400,000 bales, which was practically all the cotton grown in the State that year. In 1905 the 212 cotton mills consumed more than 500,000 bales of cotton worth nearly \$29,000,000.

THE TANNING INDUSTRY.

The tanning industry is yet a small one, but the success attending it wherever modern methods have been adopted warrants the statement that it is capable of profitable enlargement to great proportions. Up to within a very few years tanning was conducted only under the primitive methods in vogue fifty years ago. In 1890 the invested capital in the industry amounted to only a little over \$100,000 and the products valued at but \$100,887. Within the last fifteen years an attempt has been made to conduct the business on modern plans, and so successful has it proven that in 1905 the capital invested was \$2,568,965, and the value of the products was \$2,692,174. This successful beginning proves beyond doubt that here is a field for profitable investment.

MANUFACTURING TOBACCO.

The State has long been famous for its chewing and smoking tobacco. Some of the largest tobacco factories in the world are located here. In 1890 the capital invested in this industry was \$4,783,491. Since that time the capital has more than doubled and the value of products in 1900 was nearly three times as much as in 1890. In 1907 the capital invested is reported by the North Carolina Labor Department at \$36,000,000, and the total value of the products of the factories is estimated by the same source to be \$28,087,969. Great fortunes have been made in the business and opportunity is still open for the profitable investment of large capital in the business.

FURNITURE FACTORIES.

Perhaps the most remarkable showing made in any industry is in that of furniture manufacturing. In 1890 there were six little factories with a capital of \$126,350, and the total value of their products was \$159,000. In 1905 there were 105 factories with a capital of \$4,621,994, and their products were valued at \$1,457,305, an increase of nearly four thousand fold in fifteen years! While the industry is yet comparatively small, yet this remarkable growth proves conclusively that success is assured to the enterprising investor who embarks in the business.

* * * * *

North Carolina is an agricultural State, and as such offers advantages of a superior character. But the facts and figures already given and those that are to follow suggest that perhaps her greatest possibilities are in manufacturing. The streams can supply energy conservatively estimated at 2,750,000 horse power. Of this tremendous supply of energy something like 600,000 horse power is already available and with recent progress in the electrical transmission of power it is not extravagant to assert that a very large proportion of this tremendous force can be economically utilized for industrial purposes. Development companies are now offering power to all that region from Greensboro to Charlotte. The growth of railroad mileage in

THE *CITIZENS BANK*

of *NORFOLK, VIRGINIA*

Organized 1867

CAPITAL	-	-	-	-	\$300,000.00
SURPLUS	-	-	-	-	300,000.00

McD. L. WRENN	President
J. W. PERRY	Vice-President
R. S. COHN	Vice-President
TENCH F. TILGHMAN	Cashier
GEO. J. TWOHY	Trust Officer
NORMAN BELL, JR.	Ass't Cashier

DIRECTORS—McD. L. Wrenn, W. G. Swartz, E. L. Woodard, John S. Jenkins, A. B. Seldner, C. M. Barnett, R. B. Cooke, John Twohy, G. Serpell, J. W. DeJarnette, V. L. Baekus, R. A. Wainwright, M. K. King, R. S. Cohn, R. H. Barrett, T. F. Tilghman, J. W. Perry, Geo. J. Twohy.



Interest paid on time deposits by special contract.
 Bills of exchange issued on all of the principal cities of Europe.
 Charter authorizes Trust and Fiduciary accounts. Lock boxes
 for rent at moderate cost in the best appointed Safe Deposit Vaults
 and in the most modern fire-proof building in Tidewater Virginia.

recent years and the cheapness attending railroad construction in the State, settle the question of accessibility to the fields of raw material. While the cotton mills of the State now spin every pound of cotton grown in the State, and more too, the proximity of the great cotton growing States further South practically places their cotton at doors of our mills. The great variety and abundance of the finest hard woods in the world offer unusual inducements to those who wish to engage in the manufacture of furniture, carriages and wagons, hard wood material for builders, agricultural wooden supplies and all kinds of small wooden wares.

The cheapness of constructing buildings is of itself a tremendous item of saving in capital outlay—with an abundance of the very best building woods at the door of every community and an unlimited supply of brick clay everywhere, together with the fact that the mild climate permits far less expensive buildings both for factories and dwellings than are required further north, reduces the necessary building cost to the minimum. The fact that there are no large cities to cause great land values, and the further fact that a majority of the most desirable manufacturing sites are situated in small railroad villages reduce the cost of land for manufacturing purposes to almost nothing.

The productive power of capital is one of the first things to determine in the selection of a locality for manufacturing purposes. To show what capital can accomplish in North Carolina in two of the most promising industries the following facts are submitted:

Each \$100 invested in the manufacture of cotton goods in the United States in 1900 yielded a product valued at a little more than \$72.00. In Rhode Island it yielded \$64.00, in Massachusetts it yielded slightly less than \$71.00, while in North Carolina it yielded \$86.00. That is to say, that in North Carolina capital invested in this industry afforded a basis for profit from 15 to 22 per cent. greater than it did in the other States mentioned. Or to express it in a more practical way, \$100 invested in this industry in North Carolina is equivalent to an investment of \$121 in Massachusetts and to \$131 in Rhode Island. These figures bear only upon the relation of capital to product, and when cheapness of building, the earning power of a dollar when invested in labor, and the items of taxes and general expenses are considered they become even more significant.

Similar comparisons with Michigan for the furniture industry afford even a greater contrast in favor of North Carolina. Each \$100 invested in the manufacture of furniture in the State of Michigan in 1900 yielded a product valued at \$105, while in North Carolina it yielded \$151—a difference of 46 per cent. in favor of North Carolina. Or to use the other method of comparison, \$100 invested in this industry in North Carolina was equivalent to an investment of nearly \$144 in Michigan. In Michigan nearly 24 per cent. of the invested capital for this industry was required to provide the necessary land and buildings, while in North Carolina only 17½ per cent. of capital was thus required.

The above comparisons for cotton goods have been made with Massachusetts because that State is the great center of this industry in this country and because there has been made its greatest progress. Rhode Island was also selected because the conditions there are very similar to those in Massachusetts and also because the volume of business in the latter State is so nearly the same as that for North Carolina. For furniture, Michigan was selected because it is recognized as perhaps the most progressive State in the Union in that industry. These comparisons with States in which the greatest progress has been made and where the highest perfection has been reached give particular emphasis to the wonderful opportunities offered here.

Labor here is contented and reliable. It is composed entirely of people born in the State, and there is therefore not that disposition to seek changes which is so common among foreigners. There are no large cities with their attendant vices and temptations to dissipation. The working people are intelligent, moral and industrious, thus combining all the elements of the most desirable employe. They are not easily shaken from their naturally conservative ways, and strikes are therefore of rare occurrence and short duration.

Taxation is exceedingly light. While wealth has increased at a rapid rate during the past ten years it has been necessary to add but 17 per cent. to the assessed valuation of real estate and the rate of taxation has not been increased at all. Labor and capital have always been upon such amiable terms that the law-making power has found it necessary to do but little in the way of regulating labor questions, and this little has been along conservative lines.

All in all, there is no more inviting field for manufacturers than in this State, and it is doubtful if so many superior advantages and desirable considerations are to be found elsewhere. Cheap power in practically unlimited volume, cheap raw material in ample quantity, quality and variety, reliable labor, cheap living, wholesome laws, an ideal climate, and a hospitable welcome await the enterprising stranger who comes among us.

Strongest in the South
JEFFERSON

Standard Life Insurance Co.

Home Office: RALEIGH, N. C.

CASH SURPLUS TO POLICYHOLDERS \$500,000.00



Signing of the Declaration of Independence by
Thomas Jefferson, July 4th, 1776.

JOSEPH G. BROWN,
President,
C. W. GOLD,
Sec'y & Supt of Agencies.
ALBERT ANDERSON,
Medical Director.

P. D. GOLD, Jr.,
Vice-Pres. & Gen. Mgr.
C. J. PARKER,
Treasurer.
T. B. WOMACK, ✓
General Counsel.

DAVID PARKS FACKLER, Actuary.

State Government

EXECUTIVE DEPARTMENT.

GOVERNOR—Robert Brodnax Glenn, of Forsyth.

LIEUT. GOVERNOR—Francis D. Winston, of Bertie.

PRIVATE SECRETARY TO GOVERNOR—A. H. Arrington, of Nash.

EXECUTIVE CLERK—Miss Lillian Thompson, of Wake.

SECRETARY OF STATE—J. Bryan Grimes, of Pitt.

CHIEF CLERK TO SECRETARY OF STATE—George W. Norwood, of Wake.

CORPORATION CLERK—W. S. Wilson, of Caswell.

STENOGRAPHER—Miss Minnie Bagwell, of Wake.

STATE TREASURER—Benj. R. Lacy, of Wake.

CHIEF CLERK, TREASURY DEPARTMENT—W. F. Moody, of Mecklenburg.

CLERK FOR INSTITUTIONS—H. M. Reece, of Wake.

TELLER—P. B. Fleming, of Franklin.

LICENSE CLERK—Miss M. F. Jones, of Buncombe.

STATE AUDITOR—Benj. F. Dixon, of Cleveland.

CHIEF CLERK TO AUDITOR—E. H. Baker, of Wake.

TAX CLERK—Baxter Durham, of Wake.

CLERK AND STENOGRAPHER—Mrs. F. W. Smith, of Wake.

ATTORNEY GENERAL—Robert D. Gilmer, of Haywood.

ASSISTANT ATTORNEY GENERAL—Havden Clement, of Rowan.

CLERK AND STENOGRAPHER—Miss Sarah Burkhead, of Columbus.

SUPERINTENDENT OF PUBLIC INSTRUCTION—J. Y. Jovner, of Guilford.

CHIEF CLERK—Allen J. Barwick, of Lenoir.

CLERK AND STENOGRAPHER—Miss Hattie B. Arrington, of Nash.

SPECIAL CLERK FOR LOAN FUND AND SECRETARY TO EDUCATIONAL, CAMPAIGN COMMITTEE—C. H. Mebane, of Catawba.

INSPECTOR OF PUBLIC HIGH SCHOOLS—N. W. Walker, of Chapel Hill.

ADJUTANT GENERAL—T. R. Robertson, of Mecklenburg.

STATE LIBRARIAN—M. O. Sherrill, of Catawba.

ASSISTANT LIBRARIAN—Miss Carrie E. Broughton, of Wake.

COMMISSIONER OF LABOR AND PRINTING—Henry B. Varner, of Davidson.

ASSISTANT COMMISSIONER—M. L. Shipman, of Henderson.

STENOGRAPHER—Miss Daisy Thompson, of Wake.

INSURANCE COMMISSIONER—James R. Young, of Vance.

CLERK TO INSURANCE COMMISSIONER—D. H. Milton, of Rockingham.

CLERK AND STENOGRAPHER—Miss Ida Montgomery, of Wake.

SUPERINTENDENT OF PUBLIC BUILDINGS—C. C. Cherr, of Edgecombe.

STATE STANDARD KEEPER—L. H. Lumsden, of Wake.

STATE PRINTER—E. M. Uzzell, of Wake.

Governor's Council.

The Secretary of State, Auditor, Treasurer, and Superintendent of Public Instruction.

State Board of Education.

The Governor, Lieutenant Governor, Secretary of State, Auditor, Treasurer, Superintendent of Public Instruction, and Attorney General.

Board of Public Buildings and Grounds.

The Governor, Secretary of State, Treasurer, and Attorney-General.

State Board of Pensions.

The Governor, Auditor, and Attorney General.

County Board of Pensions.

The Clerk of the Court, Register of Deeds, Sheriff and Chairman of Board of County Commissioners.

Board of Internal Improvements.

The Governor, B. C. Beckwith, of Wake, R. A. Morrow, Union.

Corporation Commission.

Franklin McNeill, of New Hanover, Chairman. (Term expires January, 1912).

Samuel L. Rogers, of Macon. (Term expires January, 1909).

E. C. Beddingfield, of Wake. (Term expires January, 1909).

Henry C. Brown, of Surry, Chief Clerk.

Miss E. G. Riddick, of Gates, Stenographer.

Board of Charities.

William A. Blair, (chairman), Winston-Salem.

Edgar L. Haughton, Pollockville.

W. F. Craig, Marion.

Carey J. Hunter, Raleigh.

A. C. McAlister, Asheboro.

Miss Daisy Denson, Raleigh, Secretary.

North Carolina Geological Board.

Board of Managers—Governor R. B. Glenn, Ex-Officio Chairman.

State Geologist—Jos. Hyde Pratt, Chapel Hill.

Henry E. Fries, Winston.

Frank Wood, Edenton.

Frank R. Hewett, Asheville.

Hugh McRae, Wilmington.

Scientific Staff—Joseph Hyde Pratt, As-

Depository of the State of North Carolina, County of Wake, and the City of Raleigh and the North Carolina Railroad.

COMMERCIAL & FARMERS BANK

....OF RALEIGH, N. C....

Commenced Business September 30, 1891.

Chartered by the General Assembly of North Carolina.

B. S. JERMAN, President. H. W. JACKSON, Cashier.
 ALF. A. THOMPSON, V.-Pres. E. B. CROW, Ass't Cashier.
 JAMES E. SHEPHERD, Attorney.
 J. J. THOMAS, Chairman Board of Directors.
 R. B. RANEY, JOSHUA B. HILL and CAREY J. HUNTER,
 Examining Committee.

UNDER ITS CHARTER ACTS AS EXECUTOR, TRUSTEE, ADMINISTRATOR, GUARDIAN.

CAPITAL STOCK PAID IN CASH	- -	\$100 000
SURPLUS AND NET PROFITS	- -	\$110,000 00
RESOURCES	- - - -	\$1,000,000 00

DIRECTORS.

J. J. THOMAS, Chairman.
 ALF. A. THOMPSON, President Raleigh Cotton Mills and Caraleigh Mills.
 CAREY J. HUNTER, Sup't Union Central Life Insurance Company.
 R. B. RANEY, Gen Agent Penn Mutual Life Insurance Company.
 JOSHUA B. HILL, of J. R. Ferrall & Co., Grocers.
 JAMES E. SHEPHERD, of Shepherd & Shepherd, Attorneys at Law.
 HENRY A. LONDON, Attorney at Law, Pittsboro, N. C.
 GEORGE W. WAT'S, Director American Tobacco Co., Durham, N. C.
 ASHLEY HORNE, President Clayton Banking Company, Clayton, N. C.
 D. Y. COOPER, Capitalist, Henderson, N. C.
 A. L. BAKER, President Virginia Cotton Mills, Raleigh, N. C.

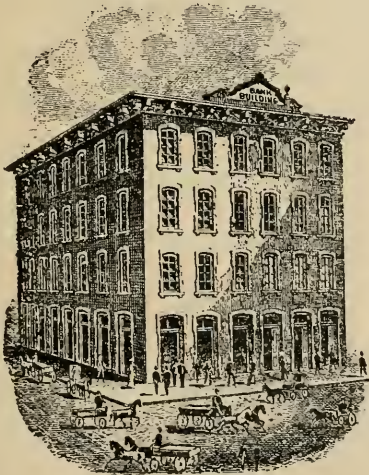

We solicit the accounts of Banks, Bankers, Cotton Mills, Corporations and Individuals. Always ready to make loans to our friends when their accounts justify it.

Safe Deposit Boxes for rent in fire and burglar proof vaults.

Assistant Geologist and Mineralogist, Chapel Hill, N. C.; W. W. Ashe, Forester, Raleigh, N. C.; B. S. Drane, Assistant Hydrographer, Greensboro, N. C.; R. L. Spoon, Engineer, Burlington, N. C.; R. J. Sykes, Clerk of Statistician, Chapel Hill, N. C.

State Board of School Examiners.

J. Y. Joyner, (chm. ex-officio), Raleigh.
Allen J. Barwick, Raleigh.
N. W. Walker, Chapel Hill.
John Graham, Warrenton.
F. L. Stevens, West Raleigh.
Z. V. Judd, Raleigh.

State Board of Health.

Geo. G. Thomas, M. D., President, Wilmington.

Thos. L. Anderson, M. D., Statesville.
J. Howell Way, M. D., Waynesville.
W. O. Spencer, M. D., Winston-Salem.
Edw. C. Register, M. D., Charlotte.
David T. Taylor, M. D., Washington.
J. A. Burroughs, M. D., Asheville.
I. I. Ludlow, C. E., Winston-Salem.
Richard H. Lewis, M. D., Sec. and Treas., Raleigh.

State Board of Medical Examiners.

M. H. Fletcher, M. D., President, Asheville, Physiology and Hygiene.
G. T. Sikes, M. D., Crissom, Secretary-Treasurer, Chemistry and Pharmacy.
Franklin H. Russell, M. D., Wilmington, Surgery.
James M. Parrott, M. D., Kinston, Anatomy and Histology.
C. O'H. Laughinghouse, M. D., Greenville, Obstetrics and Gynaecology.
J. T. J. Battle, M. D., Greensboro, Materia Medica and Therapeutics.
A. A. Kent, M. D., Lenoir, Practice of Medicine.

State Board of Agriculture.

S. L. Patterson, Commissioner, ex officio Chairman, Raleigh.
First District—J. J. Laughinghouse, Greenville.
Second District—C. W. Mitchell, Aulander.
Third District—Wm. Dunn, New Bern.
Fourth District—Ashley Horne, Clayton.
Fifth District—R. W. Scott, Graham.
Sixth District—A. T. McCallum, Red Springs.
Seventh District—J. P. McRae, Laurinburg.
Eighth District—R. L. Doughton, Laurel Springs.
Ninth District—W. A. Graham, Machpelah.
Tenth District—A. Cannon, Horse Shoe.
OFFICERS:
Commissioner—S. L. Patterson.
Secretary—T. K. Bruner.
State Chemist—B. W. Kilgore.
Veterinarian—Tait Butler.
Entomologist—Franklin Sherman, Jr.

Botanist and Biologist—C. A. Shore.
Naturalist and Curator—H. H. Brimley.
Horticulturist—W. H. Hunt.
Chemist, Foods—W. M. Allen.
Assistant Chemist—J. M. Pickle.
Assistant Chemist and Microscopist, Stock Feeds—C. D. Harris.
Assistant Chemist—W. G. Haywood.
Assistant Chemist, Soils—G. M. MacNider.
Assistant Chemist—L. L. Brinkley.
Assistant Chemist—S. O. Perkins.
Assistant Chemist—Hampden Hill.
R. W. Scott, Jr., Superintendent Edgecombe Test Farm, Rocky Mount, N. C.
F. T. Meacham, Superintendent Iredell Test Farm, Willard, N. C.
John H. Jefferies, Superintendent Pender Test Farm, Wilard, N. C.
R. W. Collett, Superintendent Transylvania Test Farm, Blantyre, N. C.

State Board of Elections.

Wilson G. Lamb, (chm.), Williamston.
Robert T. Claywell, Morganton.
R. L. Smith, Albemarle.
Clarence Call, Wilkesboro.
A. B. Freeman, Hendersonville.

Directors State's Prison.

J. G. Hackett (chm.), North Wilkesboro.
S. A. Hearne, Albemarle.
J. P. Kerr, Asheville.
W. E. Cross and, Rockingham.
R. H. Speight, Whitakers.

Quarantine Committee.

A. Cannon, Chairman, Horse Shoe.
R. L. Doughton, Laurel Springs.
R. W. Scott, Graham.
Ashley Horne, Clayton.
J. P. McRae, Laurinburg.

Commission for Controlling Crop Pests.

S. L. Patterson, Commissioner of Agriculture, Chairman, Raleigh.
C. B. Williams, Director N. C. Experiment Station, Raleigh.
J. Van Lindley, President State Horticultural Society, Pomona.
Franklin Sherman, Jr., Entomologist, Raleigh.
T. K. Bruner, Secretary, Raleigh.

State Highway Commission.

S. L. Patterson, Commissioner of Agriculture, Raleigh.
Jos. Hyde Pratt, State Geologist, Chapel Hill.
T. K. Bruner, Secretary, Raleigh.

State Institutions.

THE UNIVERSITY OF NORTH CAROLINA—Chapel Hill; Francis Preston Venable, Ph. D., President.
NORTH CAROLINA COLLEGE OF AGRICULTURE AND MECHANIC ARTS—Raleigh; George T. Winston, LL.D., President.
NORTH CAROLINA AGRICULTURAL EXPERIMENT STATION—George T. Winston,

NORFOLK AND SOUTHERN RAILWAY

THE SHORT ROUTE TO EASTERN NORTH CAROLINA

THROUGH FREIGHT AND PASSENGER SERVICE
BETWEEN
NORFOLK AND SUFFOLK, VIRGINIA
AND

ELIZABETH CITY	WASHINGTON	NEW BERN
EDENTON	GREENVILLE	GOLDSBORO
BELHAVEN	WILSON	KINSTON
PLYMOUTH	RALEIGH	MOREHEAD CITY
	BEAUFORT, N. C.	

¶ The only railway in Eastern Carolina operating trains into the city of Norfolk.

¶ The only line reaching the famous Atlantic Ocean Resorts, Virginia Beach and Cape Henry, Va., and Morehead City and Beaufort, N. C. :: :: :: ::

GENERAL OFFICES, NORFOLK, VIRGINIA

R. E. L. Bunch, M. W. Maguire, H. C. Hudgins,
Traffic Mgr. Gen'l. Supt. Gen'l. F. & P. Agt.

President; B. W. Kilgore, Director
THE STATE NORMAL AND INDUSTRIAL COLLEGE—J. I. Foust, President.
AGRICULTURAL AND MECHANICAL COLLEGE FOR THE COLORED RACE—Greensboro; James B. Dudley, President.

NORTH CAROLINA INSTITUTION FOR THE DEAF, DUMB AND BLIND—Raleigh; John E. Ray, A. M., Principal.
NORMAL DEPARTMENT OF CULLOWHEE HIGH SCHOOL—Painter; J. N. Wilson, Teacher in Charge.

NORTH CAROLINA SCHOOL FOR THE DEAF AND DUMB—Morganton; E. McK. Goodwin, M. A., Superintendent.

CENTRAL HOSPITAL—Raleigh; James McKee, M. D., Superintendent.

THE STATE HOSPITAL—Morganton, Jno. McCampbell, M. D., Superintendent.

THE STATE HOSPITAL—Goldsboro; W. W. Faison, M. D., Superintendent.

CENTRAL PRISON—Raleigh, J. S. Mann, Superintendent, Raleigh.

OXFORD ORPHAN ASYLUM—Oxford; under auspices of Grand Lodge of Masons; W. J. Hicks, Superintendent. Partly supported by the State.

Directors North Carolina Railroad Company.

State's proxy, Philip Pope, Greensboro.
 Hugh G. Chatham, Pres., Elkin.
 W. H. Williams, Newton.
 W. T. Brown, Winston-Salem.
 Thos. H. Vanderford, Salisbury.
 Jno. W. Lambert, Thomasville.
 Allen J. Ruffin, Hillsboro.
 S. C. Penn, Reidsville.
 L. Banks Holt, Graham.

Directors Atlantic & N. C. R. R. Company.

On Part of State:

J. W. Grainger, Pres, Kinston.
 W. S. Chadwick, Beaufort.
 L. G. Daniels, New Bern.
 L. P. Tapp, Kinston.
 C. M. Busbee, Raleigh.
 W. H. Bagley, Raleigh.
 D. B. Hooker, Bayboro.
 W. D. Creech, Goldsboro.
 State's Proxy, T. D. Warren, Trenton.

Oyster Commissioner.

Wm. M. Webb, Morehead City.
 Geo. H. Hill, (Assistant), Washington.

Directors State Normal and Industrial College at Greensboro.

First District—T. S. McMullan, Hertford.
 Second District—A. J. Connor, Rich Square.

Third District—B. F. Aycock, Fremont.

Fourth District—R. T. Gray, Raleigh.

Fifth District—S. M. Gattis, Hillsboro.

Sixth District—Walker Taylor, Wilmington.

Seventh District—T. B. Bailey, Mocks

ville.

Eighth District—J. L. Nelson, Lenoir.

Ninth District—C. H. Mebane, Newton.

Tenth District—J. D. Murphy, Asheville.

Directors D. D. and B. Institution, Raleigh.

J. E. Pogue, (chm.), Raleigh.

Robt. L. Steele, Rockingham.

R. H. Hayes, Pittsboro.

A. L. McNeil, Sanford.

R. B. Boyd, Warrenton.

J. H. Weathers, Raleigh.

J. T. Rowland, Raleigh.

Board of Trustees A. and M. College, Raleigh.

W. D. Turner, Statesville.

R. H. Ricks, Rocky Mount.

O. Max Gardner, Shelby.

Loeke Craig, Asheville.

C. W. Gold, Wilson.

E. M. Koonce, Jacksonville.

T. W. Blount, Roper.

D. A. Tompkins, Charlotte.

J. T. Ellington, Clayton.

W. E. Daniel, Weldon.

W. H. Ragan, High Point.

W. B. Cooper, Wilmington.

M. B. Stickley, Concord.

T. T. Ballinger, Tryon.

N. B. Broughton, Raleigh.

O. L. Clark, Clarkton.

Directors of the School for the D. and D. at Morganton.

W. G. Lewis (chm.), Statesville.

Archibald Johnson, Thomasville.

J. C. Seagle, Lenoir.

A. C. Miller, Shelby.

J. G. Neal, Marion.

J. P. Jeter, Morganton.

Directors State Hospital, Raleigh.

John W. Thompson, (chm.), Raleigh.

J. D. Biggs, Williamston.

Edward Smith, Godwin.

L. J. Picot, Littleton.

S. O. Middleton, Hallsville.

W. H. Whitehead, Rocky Mount.

Robt. H. Stancill, Margarettsville.

Jas. M. Parrott, Kinston.

J. G. Hunt, Oxford.

Miss Mary Davis, Secretary to Board and Executive Committee, and Stenographer.

Directors State Hospital at Morganton.

J. P. Caldwell, President, Charlotte.

James P. Sawyer, Asheville.

J. I. Davis, Morganton.

J. G. Hall, Lenoir.

James K. Norfleet, Winston-Salem.

Charles H. Armfield, Statesville.

A. A. Shuford, Hickory.

A. E. Tate, High Point.

Jno. W. McMinn, Brevard.

Artesian Well-Drillers

**BOILERS,
ENGINES,
LANE
SAW MILLS,
HOE SAWS,
WOOD-
WORKING
MACHINERY,
GASOLINE
ENGINES,
ALL SIZES
AND STYLES.
CATALOGUE
FREE.**

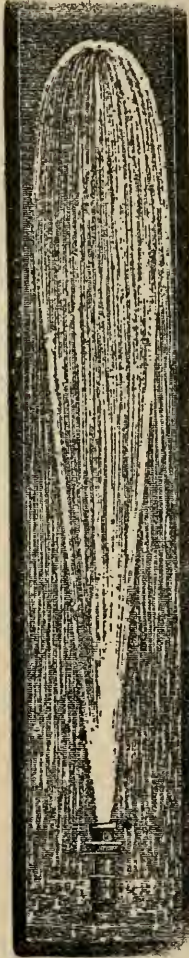

**WATER
SUPPLY
CONTRACTORS,
FOR MILLS,
FACTORIES,
TOWNS
AND
RESIDENCES,
PUMPS,
WIND MILLS,
RAMS,
TANKS,
IRON AND
WIRE FENCE.**

Sydnor Pump and Well Co.,
Richmond, Va. (Inc.) Box 950.

Trustees A. & M. College at Greensboro for the Colored Race.

Officers—J. I. Foust, Greensboro, Chairman.

S. A. Kerr, Greensboro, Secretary and Treasurer.

First District—W. R. Williams, Falkland.
Second District—W. A. Darden, Ormondsville.

Third District—W. H. Hammond, Trenton.

Fourth District—W. D. Siler, Siler City.

Fifth District—J. I. Foust, Greensboro.

Sixth District—Miller Hughes, Fayetteville.

Eighth District—W. L. Klutz, Salisbury.

Ninth District—J. O. Alexander, Charlotte.

Tenth District—W. M. Bell, Murphy.

At Large—Chas. G. Rose, Fayetteville;
J. B. Minor, Greensboro; W. A. Enloe, Dillshoro; R. W. Morphis, Reidsville; W. J. Newburg, Magnolia; W. A. Darden, Ayden; M. C. S. Noble, Chapel Hill; G. W. Dunlap, Norwood.

Board Directors State Hospital at Goldsboro.

D. W. Bullock, Wilmington.

R. S. McCain, Henderson.

W. L. Hill, Warsaw.

B. W. Edwards, Snow Hill.

C. F. Herring, Goldsboro.

H. E. Dillon, LaGrange.

W. E. Headen, Morehead City.

Dr. Albert Anderson, Wilson.

D. E. McKinnie, Princeton.

Dr. T. M. Jordan, Raleigh.

Directors Soldiers' Home.

A. B. Andrews, Chairman, Raleigh.

J. S. Carr, Durham.

J. A. Ramsey, Salisbury.

A. B. Stronach, Raleigh.

R. F. Dixon, Secretary, Raleigh.

Executive Committee—A. B. Stronach, Chairman; B. F. Dixon, Secretary; J. S. Carr.

Bank Examiners.

F. J. Haywood, Jr., Raleigh.

W. L. Williams (assistant), Fayetteville.

The Audubon Society of North Carolina.

President—R. H. Lewis, Raleigh.

Vice-President—J. Y. Joyner, Raleigh.

Secretary—T. Gilbert Pearson, Greensboro.

Treasurer—E. W. Gudger, Greensboro.

Sec. Jr. Dept.—Mrs. W. C. A. Hammel, Greensboro.

Executive Committee—P. D. Gold, Jr., Greensboro; F. A. Sondley, Asheville; S. M. Beasley, Poplar Branch; J. I. Foust, Greensboro; S. L. Patterson, Raleigh.

Board of Visitors University of North Carolina.

R. B. Redwine, Monroe.

Frank A. Daniels, Go'sboro.

Z. V. Walser, Lexington.

Board of Examination and Registration.

H. W. Glasscock, Raleigh.

A. H. Zealy, Goldsboro.

A. R. Tucker, Durham.

W. B. Meacham, Asheville.

H. F. Ray, Charlotte.

Members of Historical Commission.

J. Bryan Grimes, Grimesland.

W. J. Peele, Raleigh.

D. H. Hill, Raleigh.

Thos. W. Blount, Roper.

M. C. S. Noble, Chapel Hill.

Director and State's Proxy, Wilkesboro & Jefferson Turnpike Co.

Geo. L. Park, Jefferson.

Fish Commissioner.

Theo. S. Meekins, Manteo.

Board of Commissioners of Navigation and Pilotage Cape Fear River and Bar.

James Sprunt, Wilmington.

C. W. Worth, Wilmington.

Jno. W. Harper, Wilmington.

M. C. Guthrie, Southport.

Richard Dasher, Southport.

State Hospital Commission

Chas. A. Webb, Asheville.

E. F. Aydlett, Elizabeth City.

W. A. Erwin, Durham.

J. W. McNeil, Hope Mills.

J. H. Weddington, Charlotte.

Salaries of State Officials.

Governor—\$4,000, and \$500 for traveling expenses.

Private Secretary to the Governor—\$2,000.

Executive Clerk—\$900 and \$300 as Clerk to Adjutant General.

State Treasurer—\$3,000.

Chief Clerk to the State Treasurer—\$2,000.

Teller—\$1,400.

Institution Clerk—\$1,200.

Stenographer—\$900.

Secretary of State—\$2,000 and fees.

Grant Clerk—\$1,800.

Corporation Clerk—\$2,000.

Stenographer—\$900.

Extra Clerical Hire—\$600.

State Auditor—\$1,500, \$500 for extra clerk hire, \$300 for getting out Pension Warrants.

Chief Clerk—\$1,800.

Tax Clerk—\$1,200.

Stenographer—\$900.

State Superintendent of Public Instruction—\$2,000.

Traveling Expenses of State Superintendent of Public Instruction—\$1,000.

FOLLOW
THE

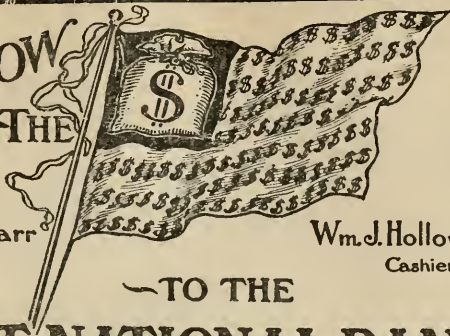

Julian S. Carr
President

Wm. J. Holloway
Cashier

— TO THE

FIRST NATIONAL BANK

THE BANK OF THE TOWN

DURHAM, N.C.

We Strive to Oblige and Accomodate the PUBLIC

4% SAVINGS

DEPARTMENT

We Issue Certificates of Deposit
bearing FOUR percent Interest

\$1.00 opens You an Account

SURE BIND

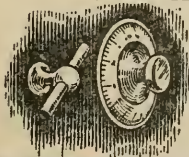

IS

SURE FIND

SAFE DEPOSIT BOXES FOR RENT
Burglar & Fire Proof VAULTS

You Carry the 



We invite Your account and promise
such care and personal attention as shall
best protect and promote Your interest



We Know Your Wants
and Want Your Business.



Chief Clerk—\$1,500.
 Loan Clerk—\$1,500.
 Stenographer—\$900.
 State Librarian—\$1,750.
 Assistant Librarian—\$600.
 Bureau of Labor and Printing: Commissioner, \$1,500; Assistant Commissioner, \$1,200; Clerk, \$900.
 Corporation Commission—Each of three Commissioners, \$2,000; Chief Clerk, \$2,700; Tax Clerk, \$1,500; Stenographer, \$1,200.
 State Bank Examiner—\$2,400; Assistant Bank Examiner, \$1,800.
 Attorney General—\$2,000; Assistant Attorney General, \$1,500; Clerk, \$900.
 Supreme Court Reporter—\$1,250; Supreme Court Librarian and Marshal, \$1,250; Assistant Supreme Court Librarian, \$200.
 Supreme Court—Each of five Justices, \$3,800.
 Superior Court—Each of the sixteen Judges, \$3,500.
 Superintendent of Public Buildings and Grounds—\$900.
 Standard keeper—\$100.
 Commissioner of Insurance—\$2,000 and fees; Deputy Commissioner, \$1,500; Chief Clerk, \$1,200; Book-keeper, \$750; License Clerk, \$750; Stenographer, \$900.
 Adjutant General, \$1,600.
 Secretary to Board of Public Charities—\$768.
 State Department of Agriculture—Commissioner, \$3,250; Secretary to the Board of Agriculture, \$2,400; Registration Clerk, \$1,200; Bulletin Clerk, \$900; Stenographer, \$780; Entomologist, \$2,000; Orchard Inspector, \$720; Horticulturist, \$2,500; Veterinarian, \$2,700; Stenographer, \$600; Chemist, \$3,000; Food Chemist, \$1,800; Seven Assistant Chemists, with salaries respectively as follows: \$1,400; \$1,400; \$1,200; \$1,100; \$840; \$840; \$720; Stenographer, \$1,080; Clerk, \$800. Curator of the Museum, \$1,800; Assistant Curator, \$600; Usher of the Museum, \$480; Stenographer to the Horticultural and Entomological Divisions, \$720; Superintendent of Co-operative Experiments, \$2,500.

LEGISLATIVE DEPARTMENT.

SENATE.

First District—(Currituck, Camden, Pasquotank, Perquimans, Gates, Chowan, Hertford): Roscoe W. Turner, Elizabeth City; A. P. Codwin, Gatesville.
 Second District—(Dare, Tyrrell, Washington, Martin, Beaufort, Hyde, Pamlico): Harry W. Stubbs, Williamston; R. B. Etheridge, Manteo.
 Third District—(Bertie, Northampton): C. W. Mitchell, Aulander.
 Fourth District—(Halifax): W. E. Daniel, Weldon.
 Fifth District—(Edgecombe): W. Stamps Howard, Tarboro.

Sixth District—(Pitt): J. L. Fleming, Greenville.
 Seventh District—(Wilson, Nash, Franklin): T. T. Thorne, Rocky Mount; J. D. Dawcs, Elm City.
 Eighth District—(Greene, Lenoir, Jones, Onslow, Craven, Carteret): Y. T. Ormond, Kinston; J. W. Burton, Jacksonville.
 Ninth District—(Wayne): B. F. Aycock, Fremont.
 Tenth District—(Duplin, Pender): Thomas Perrett, Faison.
 Eleventh District—(New Hanover, Brunswick): George H. Bellamy, El Paso.
 Twelfth District—(Columbus, Bladen): Jackson Greer, Whiteville.
 Thirteenth District—(Robeson): N. A. McLean, Lumberton.
 Fourteenth District—(Cumberland): J. W. McLauchlin, Raeford.
 Fifteenth District—(Sampson, Harnett, Johnston): T. W. Harrington, Harrington; C. M. Wilson, Wilson's Mills.
 Sixteenth District—(Wake): John C. Drewry, Raleigh.
 Seventeenth District—(Warren, Vance): Tasker Polk, Warrenton.
 Eighteenth District—(Cranville, Person): A. A. Hicks, Oxford.
 Nineteenth District—(Durham, Orange, Alamance, Caswell): J. W. Graham, Hillsboro; C. H. King, Blackwell's.
 Twentieth District—(Rockingham): R. D. Reid, Wentworth.
 Twenty-first District—(Guilford): J. Allen Holt, Oak Ridge.
 Twenty-second District—(Clatham, Moore, Scotland, Richmond): A. A. F. Seawell, Jonesboro; J. R. Rives, Goldston.
 Twenty-third District—(Randolph, Montgomery): J. R. Blair, Troy.
 Twenty-fourth District—(Davidson, Stanly, Anson, Union): J. S. Efrid, Albemarle; R. B. Redwine, Monroe.
 Twenty-fifth District—(Mecklenburg, Cabarrus): H. N. Pharr, Charlotte; W. R. Odell, Concord.
 Twenty-sixth District—(Rowan): Whitehead Kluttz, Salisbury.
 Twenty-seventh District—(Forsyth): J. C. Buxton, Winston-Salem.
 Twenty-eighth District—(Stokes, Surry): J. Guy Carter, Dobson.
 Twenty-ninth District—(Davie, Yadkin, Wilkes): Solomon Brown, Hamptonville.
 Thirtieth District—(Iredell): Zeb V. Long, Statesville.
 Thirty-first District—(Catawba, Lincoln): J. F. Reinhardt, R. F. D., Stanly.
 Thirty-second District—(Gaston): O. F. Mascu, Dallas.
 Thirty-third District—(Cleveland, Rutherford, Polk, Henderson): W. A. Mauney, King's Mountain; T. T. Ballenger, Tryon.
 Thirty-fourth District—(Alexander, Caldwell, Burke, McDowell): W. F. Wood, Marion; B. F. Davis, Morganton.
 Thirty-fifth District—(Alleghany, Ashe, Watauga): E. F. Lovill, Boone.
 Thirty-sixth District—(Mitchell, Yancey, Madison): J. E. Burleson, Spruce Pine.
 Thirty-seventh District—(Buncombe): C.

The
**News and
Observer**

“The Old Reliable”

The Only Daily in North
Carolina with Over

12,000 Subscribers

For more than a generation it has been the orthodox exponent of Democratic principles and Democratic policies. It is regarded by the disciples of Jefferson in North Carolina as The Democratic Bible and stands steadfast in earnest support of Democrats for places of trust from constable to president.

\$6
The
Year

\$6
The
Year

Josephus Daniels
Editor, Raleigh, N. C.

A. Webb, Asheville.
 Thirty-eighth District—(Transylvania, Haywood, Jackson, Swain): W. E. Breese, Jr., Brevard.
 Thirty-ninth District: (Macon, Clay, Graham, (Cherokee): Allen K. Dickey, Culbertson.
 All the Senators are Democrats except the following Republicans: J. Guy Carter, 28th district; Solomon Brown, 29th district; J. E. Bursleson, 30th district, and Allen H. Dickey, 39th district.

Officers State Senate.

President—F. D. Winston, Windsor.
 President Pro Tempore—C. A. Webb, Asheville.
 Principal Clerk—A. J. Maxwell, Lenoir.
 Reading Clerk—Robert L. Ballou, Jefferson.
 Engrossing Clerk—Charles Strayhorn, Hillsboro.
 Sergeant-at-Arms—L. B. Pegram, Raleigh.
 Assistant Door-Keeper—R. M. Staley, Wilkesboro.

HOUSE.

Alamance—Dr. J. A. Pickett, Burlington.
 Alexander—A. L. Watts, Taylorsville.
 Alleghany—R. A. Doughton, Sparta.
 Anson—J. A. Lockhart, Wadesboro.
 Ashe—G. L. Park, Jefferson.
 Beaufort—W. K. Jacobson, Washington;
 F. B. Hooker, Aurora.
 Bertie—Thomas Gilliam, Windsor.
 Bladen—F. D. McLean, Bladenboro.
 Brunswick—C. Ed. Taylor, Southport.
 Buncombe—Zebulon Weaver, Asheville; R. J. Gaston, Candler.
 Burke—I. T. Avery, Morganton.
 Cabarrus—M. B. Stickle, Concord.
 Caldwell—M. N. Harshaw, Lenoir.
 Camden—D. H. Tillett, Shiloh.
 Carteret—M. L. Davis, Beaufort.
 Caswell—Julius Johnston, Yanceyville.
 Catawba—M. H. Yount, Hickory.
 Chatham—H. M. London, Pittsboro.
 Cherokee—S. W. Davidson, Murphy.
 Chowan—C. S. Vann, Edenton.
 Clay—Dr. R. T. Coleman, Hayesville.
 Cleveland—O. M. Mull, Sheluy.
 Columbus—Donald McRackan, Whiteville.
 Craven—W. C. Brewer, New Bern.
 Cumberland—Dr. J. W. McNeill, Hope Mills; H. H. Bolton, Fayetteville.
 Currituck—Pierce Hampton, Waterlily.
 Dare—C. R. Pugh, Wanchese.
 Davidson—G. F. Hankins, Lexington.
 Davie—A. T. Grant, Mocksville.
 Duplin—H. D. Williams, Kenansville.
 Durham—J. S. Manning, Durham.
 Edgecombe—Dr. M. B. Pitt, Old Sparta;
 P. C. Vestal, Rocky Mount.
 Forsyth—W. T. Carter, Winston-Salem;
 R. M. Cox, R. F. D., Rural Hall.
 Franklin—T. W. Bickett, Louisburg.
 Gaston—A. G. Mangum, Gastonia; F. Dilling, King's Mountain.
 Gates—R. W. Simpson, Trotville.
 Graham—W. P. Rose, Southworth.
 Granville—B. S. Royster, Oxford.
 Green—Swift Galloway, Snow Hill.
 Guilford—E. J. Justice, Greensboro; Dr.

J. R. Gordon, Jamestown.
 Halifax—A. P. Kitchin, Scotland Neck;
 J. B. Neal, Scotland Neck.
 Harnett—J. C. Clifford, Dunn.
 Haywood—D. L. Boyd, Waynesville.
 Henderson—W. C. Rector, Hendersonville.
 Hertford—B. B. Winborne, Murfreesboro.
 Hyde—Claude W. Davis, Englehard.
 Iredele—Thomas M. C. Davidson, R. F. D., Statesville; Zeb. V. Turlington, Mooresville.
 Jackson—Dr. J. M. Candier, Dillsboro.
 Johnston—Josephus Johnson, R. F. D., Benson; George L. Jones, Smithfield.
 Jones—J. C. Parker, Trenton.
 Lenoir—J. A. McDaniel, Kinston.
 Lincoln—W. N. Keener, Lenoir.
 McDowell—Lee P. Crawford, Old Fort.
 Macon—John Burnett, Etna.
 Madison—Louis J. Bailey, Marshall.
 Martin—J. A. Whitley, Everetts.
 Mecklenburg—W. C. Dowd, Charlotte; E. R. Preston, Charlotte; W. A. Grier, R. F. D., Charlotte.
 Mitchell—J. C. Bowman, Glen Ayre.
 Montgomery—R. A. Bruton, Mt. Gilead.
 Moore—John E. Buchan, Manly.
 Nash—M. S. Griffin, R. F. D., Nashville.
 New Hanover—George L. Morton, Wilmington.
 Northampton—G. E. Midyette, Jackson.
 Onslow—E. M. Koonce, Jacksonville.
 Orange—I. W. Pritchard, Chapel Hill.
 Pamlico—J. J. Brinson, Bairds Creek.
 Pasquotank—J. C. B. Ehringhaus, Elizabeth City.
 Pender—T. H. Wells, Burgaw.
 Perquimans—W. S. Blanchard, Hertford.
 Person—H. J. Whitt, Roxboro.
 Pitt—J. J. Laughinghouse, Greenville; S. M. Jones, Bethel.
 Polk—Henry Morgan, Landrum, S. C.
 Randolph—W. P. Wood, Asheboro; W. T. Foushee, Rameur.
 Richmond—W. L. Parsons, Rockingham.
 Robeson—E. F. McRae, Maxton; M. H. John, Lumber Bridge.
 Rockingham—John L. Sharpe, R. F. D., Summerfield; R. P. Price, Price.
 Rowan—Walter Murphy, Salisbury; John M. Julian, Salisbury.
 Rutherford—Solomon Gallert, Rutherfordton.
 Sampson—Thomas E. Owen, Clinton; James T. Kennedy, Moltonville.
 Scotland—Jonathan Peele, Laurinburg.
 Stanly—E. F. Eddins, Palmerville.
 Stokes—Joseph H. Helsabeck, Rural Hall.
 Surry—J. E. Albright, Mt. Airy.
 Swain—J. U. Gibbs, Whittier.
 Transylvania—T. H. Galloway, Brevard.
 Tyrrell—George L. Liverman, Columbia.
 Union—R. L. Stevens, Monroe; James N. Price, Monroe.
 Vance—Thomas Taylor, Townsville.
 Wake—Charles U. Harris, Raleigh; W. C. Douglas, Raleigh; Millard Mial, Clayton, R. F. D.
 Warren—T. O. Rodwell, Warrenton.
 Washington—Thomas W. Blount, Roper.
 Wayne—J. M. Hollowell, Goldsboro; J. M. Edgerton, Goldsboro.

**CORRESPONDENCE
CONFIDENTIAL**



THE
Keeley
FOR
Cure

ADDRESS
THE KEELEY LIQUOR OR
INSTITUTE MORPHINE.
GREENSBORO, N. C.

Watauga—W. D. Farthing, Matney.

Wilkes—Charles H. Cowles, Wilkesboro;
Dr. C. G. Bryant, Roaring River.

Wilson—T. M. Washington, Wilson.

Yadkin—Frank W. Hanes, Yadkinville.

Yancey—J. F. Byrd, Ramseytown.

All the Representatives are Democrats except those from the following Republican counties: Alamance, Brunswick, Caldwell, Clay, Dare, Davie, Graham, Henderson, Jackson, Macon, Madison, Mitchell, Pamlico, Person, Polk, Sampson, Stokes, Surry, Swain, Watauga, Wilkes, Yadkin.

Officers House Representatives.

Speaker—E. J. Justice, Greensboro.
Principal Clerk—Frank D. Hackett, North
Wilkesboro.

Reading Clerk—F. B. Arendell, Raleigh.
Engrossing Clerk—M. D. Kinsland,
Waynesville.

Door-Keeper—John A. Lisk, Mt. Gilcad.
Assistant Door-Keeper—D. H. James, Scot-
land Neck.

Enrolling Clerk—E. B. Norvell, Murphy.

JUDICIAL DEPARTMENT.

SEE PAGE 33.

North Carolina National Guard.

Governor Robert Brodnax Glenn, Com-
mander-in-Chief.

Brigadier-General Thomas R. Robertson,
Chief of Staff.

Personal Staff of the Commander-in-Chief.

Charles E. Johnson, Colonel and Aide-
de-Camp, Raleigh.

Wescott Roberson, Colonel and Aide-de-
Camp, High Point.

F. G. James, Colonel and Aide-de-Camp,
Greenville.

John S. Cunningham, Colonel and Aide-
de-Camp, Cunningham.

John L. Cobb, Colonel and Aide-de-
Camp, Lincolnton.

W. D. Pollock, Colonel and Naval Aide,
Kinston.

D. L. Ward, Colonel and Naval Aide,

New Bern.

Archibald H. Arrington, Colonel and
Military Secretary, Raleigh.

General Staff.

Thos. R. Robertson, Brigadier-General,
Adjutant-General, Charlotte.

A'fred Williams, Colonel, Assistant Ad-
jutant-General, Raleigh.

R. L. Leinster, Lieut. Colonel, Assistant
Adjutant-General, Statesville.

W. E. Massenburg, Major, Assistant Ad-
jutant-General, Oxford.

Joe F. Cannon, Major, Assistant Ad-
jutant-General, Albemarle.

Chas. H. Gattis, Major, Assistant Ad-
jutant General, Raleigh.

Francis A. Macon, Brigadier-General,
Quartermaster-General, and Chief of Ord-
nance, Henderson.

"THE OLD RELIABLE" The News and Observer

A CONSOLIDATION OF

The Raleigh Sentinel

(Established March, 1865.)

The Raleigh News

(Established 1871.)

The Raleigh Observer

(Established 1876.)

The Farmer and Mechanic

(Established 1877.)

The State Chronicle

(Established 1884.)

FIRST ISSUED AS **The News and Observer** 1881

W. E. Gary, Lieut. Col. and Assistant Quartermaster-General, Henderson.

F. L. DeVane, Major and Assistant Quartermaster General, Brevard.

J. G. Hollingsworth, Major and Assistant Quartermaster-General, Fayetteville.

D. R. Johnson, Major and Assistant Chief of Ordnance, Winnabow.

J. L. Currin, Captain and Assistant Chief of Ordnance, Henderson.

Thomas Stringfield, Colonel, Inspector-General, Waynesville.

Geo. E. Hood, Lieutenant Colonel, Assistant Inspector General, Goldsboro.

W. G. Smith, Major, and Assistant Inspector-General, Asheville.

Robert S. Young, Colonel, Surgeon-General, Concord.

Baxter R. Hunter, Lieut. Col., Assistant Surgeon-General, Kings Mountain.

Chas. S. Jordan, Major and Surgeon, Asheville.

F. H. Holmes, Major and Surgeon, Clinton.

E. B. Glenn, Major and Surgeon, Asheville.

A. R. Winston, Major and Surgeon, Franklinton.

H. McK. Tucker, Captain, Assistant Surgeon, Raleigh.

B. J. Witherspoon, Captain and Assistant Surgeon, Charlotte.

A. H. Harris, Captain and Assistant Surgeon, Wilmington.

E. C. Boyette, Captain and Assistant Sur-

geon, Mount Holly.

H. H. Bass, First Lieutenant and Assistant Surgeon, Henderson.

M. B. Abernathy, First Lieutenant and Assistant Surgeon, Reidsville.

J. L. Hanes, First Lieutenant and Assistant Surgeon, Winston-Salem.

Solomon Gallert, Colonel and Commissary-General, Rutherfordton.

F. J. Cox, Lieut. Colonel and Assistant Commissary-General, Wadesboro.

B. H. Kirkpatrick, Major and Assistant Commissary General, Waynesville.

C. D. Harris, Major and Assistant Commissary-General, Raleigh.

John H. Andrews, Major and Assistant Commissary-General, Raleigh.

George L. Peterson, Colonel and Paymaster-General, Clinton.

G. F. Hankins, Lieut. Colonel and Assistant Paymaster-General, Lexington.

R. T. Daniels, Major and Assistant Paymaster-General, Weldon.

W. W. Peirce, Major and Assistant Paymaster-General, Clinton.

W. L. McGhee, Colonel and Inspector Small Arms Practice, Franklinton.

L. B. Bristol, Lieut. Col. and Assistant Inspector Small Arms Practice, Statesville.

T. R. Orrell, Major and Assistant Inspector Small Arms Practice, Wilmington.

D. M. Hodges, Colonel and Judge Advo-

cate General, Asheville.

T. L. Kirkpatrick, Lieut. Col. and Assistant Judge Advocate-General, Charlotte.

W. Stamps Howard, Lieut. Col. and Assistant Judge Advocate-General, Tarboro.

V. C. Bullard, Major and Assistant Judge Advocate-General, Fayetteville

Jacob L. Ludlow, Colonel and Chief of Engineers, Winston.

Wallace C. Riddick, Lieut. Col. and Assistant Chief of Engineers, Raleigh.

F. M. Dunston, Major and Assistant Chief of Engineers, Windsor.

First Brigade.

FIELD AND STAFF.

Brigadier General Joseph F. Armfield, Brigade Commander, Statesville.

Lt.-Col. R. L. Leinster, Assistant Adjutant General, Statesville.

Major J. G. Hollingsworth, Chief Quartermaster, Fayetteville.

Major W. G. Smith, Inspector, Asheville.

Major C. D. Harris, Chief Commissary, Raleigh.

Major D. R. Johnson, Ordnance Officer, Winnabow.

Major R. T. Daniel, Chief Paymaster, Weldon.

Major V. C. Bullard, Judge Advocate, Fayetteville.

First Regiment.

Colonel—J. T. Gardner, Shelby.

Lieutenant-Colonel—J. C. Bessent, Winston.

Majors—Robert L. Flannigan, Statesville; D. D. Parks, Mount Airy.

Captain and Adjutant—W. R. Robertson, Charlotte.

Captain and Chaplain—W. R. Minter, Lincolnton.

First Lieutenants and Battalion Adjutants—Joe Hill, Concord; J. W. Dalton, Winston; A. W. Freeman, Waynesville.

Captain and Quartermaster—J. D. Linberger, Shelby.

Captain and Commissary—J. F. Roberts, Shelby.

Second Lieutenants, Battalion Q. M.'s and Commissaries, L. W. Young, Asheville; F. D. Barkley, Statesville; P. W. Eshelman, High Point.

Company A—Captain E. Lyerly, Hickory.

Company B—Captain M. L. Barker, Salisbury.

Company C—Captain Jos. D. Terry, Winston.

Company D—Captain W. S. Charles, Charlotte.

Company E—Captain J. E. Deitz, Statesville.

Company F—Captain F. M. Lindsey, Asheville.

Company G—Captain O. M. Gardner, Shelby.

Company H—Captain J. W. Norwood, Waynesville.

Company I—Captain W. A. Jackson, Mount Airy.

Company K—Captain C. I. Bard, Asheville.

Company L—Captain Quint E. Smith, Concord.

Company M—Captain L. M. Dodamead, High Point.

Second Regiment.

Colonel—H. C. Bragaw, Washington.

Lieutenant-Colonel—J. Van B. Metts, Wilmington.

Majors—C. B. Elliott, Edenton; G. B. Sellers, Maxton; T. S. Pace, Wilson.

Captain and Adjutant—D. G. Fowle, Washington.

Captain and Quartermaster—J. N. Pearce, Wilson.

Captain and Chaplain—Rev. N. Harding, Washington.

First Lieutenants and Battalion Adjutants—E. A. Metts, Wilmington; F. L. Black, Maxton; W. R. Capehart, Avoca.

Second Lieutenants, Battalion, Q. M.'s and Commissaries—W. M. Bond, Jr., Edenton; A. McL. Grantham, Clinton; H. H. Murray, Wilson

Company A—Captain Paul Jones, Tarboro.

Company B—Captain H. D. Harper, Jr., Kinston.

Company C—Captain W. F. Robertson, Wilmington.

Company D—Captain S. Cohen, Goldsboro.

Company E—Captain J. W. Bizzell, Goldsboro.

Company F—Captain N. H. McGeachy, Fayetteville.

Company G—Captain Wiley C. Rodman, Washington.

Company H—Captain C. M. Faircloth, Clinton.

Company I—Captain J. L. Wiggins, Edenton.

Company K—Captain E. S. Darden, Wilson.

Company L—Captain J. B. Malloy, Lumber Bridge.

Company M—Captain W. O. Burns, Maxton.

Third Regiment.

Colonel—J. N. Craig, Reidsville.

Lieutenant-Colonel—S. W. Minor, Oxford.

Majors—J. J. Bernard, Raleigh; C. L. McGhee, Franklinton; R. M. Albright, Raleigh.

Captain and Adjutant—J. D. Gwynn, Reidsville.

Captain and Quartermaster—W. T. Whitten, Henderson.

Captain and Commissary—R. W. Morphey, Reidsville.

Captain and Chaplain—Rev. Alpheus McCullen, Oxford.

First Lieutenants and Battalion Adjutants—S. E. Winston, Youngsville; W. R. Miller, Raleigh; S. G. Brown, Greensboro.

Second Lieutenants, Battalion, Q. M.'s and Coms.—B. F. Green, Franklinton; R. L. Spears, Raleigh; A. C. Mendenhall, Greensboro.

Captain and Inspector Small Arms Practice, A. J. Ellington, Reidsville.

THE CITIZENS NATIONAL BANK

RALEIGH, N. C.

offers its service to the public for all
classes of legitimate banking business.

Capital, - - - -	\$100,000.00
Surplus and Profits,	\$160,000.00
Deposits, - - - -	1,250,000.00
Assets, - - - -	1,500,000.00

JOSEPH G. BROWN, *President.*

HENRY E. LITCHFORD, *Cashier.*

Company A—Captain W. H. Phillips, Lexington.
Company B—Captain W. F. Moody, Raleigh.
Company C—Captain B. F. Payne, Henderson.
Company D—Captain J. B. Thomas, Louisburg.
Company E—Captain J. Robt. Woods, Oxford.
Company F—Captain I. H. Kearney, Franklinton.
Company G—Captain R. G. Gladstone, Reidsville.
Company H—Captain P. J. Macon, Warrenton.
Company I—Captain J. C. Freeman, Burlington.
Company L—Captain F. P. Hobgood, Greensboro.
Company M—Durham.

Artillery.

First Battery Field Artillery—Captain M. W. Williams, Charlotte.

Naval Brigade.

COMMANDER AND STAFF.

Captain—Captain Thomas C. Daniels, New Bern.
Executive Officer—Lieut. Com. E. E. Williams, New Bern.
Chief Engineer—Lieut. Com. W. A. Furlong, Wilmington.
Adjutant—Lieutenant F. H. Shipp, New

Bern.

Paymaster—Lieutenant T. D. Carroway, New Bern.

Asst. Surgeon—Lieutenant H. V. Dunston, Windsor.

Asst. Engineer—Lieutenant J. G., W. E. Smith, New Bern.

Asst. Paymaster—Lieutenant J. G., C. W. Hollowell, Elizabeth City.

Aide—Lieutenant J. H. Weddell, New Bern.

Surgeon—Lieut. Com. R. Duval Jones, New Bern.

Asst. Surgeon—Lieutenant J. G., A. W. Dissoway, Plymouth.

Lieutenant—W. A. Worth, Elizabeth City.

Naval Brigade—Battalions.

FIRST BATTALION.

Commander—C. D. Bradham, New Bern.
Executive Officer—J. P. Smithwick, Windsor.

FIRST DIVISION—WILMINGTON.

Lieutenant—J. B. Peschau, Wilmington.

SECOND DIVISION—NEW BERN.

Lieutenant—C. J. McSorley, New Bern.

THIRD DIVISION—WINDSOR.

Lieutenant—W. M. Sutton, Windsor.

FOURTH DIVISION—PLYMOUTH.

Lieutenant—J. L. Phelps, Plymouth.

FIFTH DIVISION—ELIZABETH CITY.

Lieutenant—W. A. Worth, Elizabeth City.

SIXTH DIVISION—BEAUFORT.

Lieutenant—..... Beaufort.

STATE PROHIBITION LAW.

B. N. DUKE,
President.

F. L. FULLER,
Vice-President.

J. F. WILY,
Cashier.

S. W. MINOR,
Ass't Cashier.

THE FIDELITY BANK

DURHAM, N. C.

ASSETS - - - - \$1,500.00

The directors of this bank are strong believers in the policy of conservatism. They are always willing that the Bank should forego a possible profit, rather than accept business involving undue risk.

State and City and County Depository

Authorized by its charter to act as Guardian, Executor, Administrator, Trustee, Agent, Etc. **FOUR PER CENT INTEREST PAID ON DEPOSITS.**

STATE PROHIBITION LAW.

(To be voted on May 26, 1908.)

A BILL TO BE ENTITLED AN ACT TO PROHIBIT THE MANUFACTURE AND SALE OF INTOXICATING LIQUORS IN NORTH CAROLINA.

The General Assembly of North Carolina do enact:

Section 1. That it shall be unlawful for any person or persons, firm or corporation to manufacture or in any manner make, or sell, or otherwise dispose of, for gain any spirituous, vinous, fermented or malt liquors or intoxicating bitters within the State of North Carolina: Provided, this act shall not be construed to forbid the sale of such spirituous, vinous, fermented or malt liquors or intoxicating bitters by a legalized medical depository or by any licensed and registered pharmacist, for sickness, upon the written prescription of a regularly licensed and actively practicing physician or surgeon having the person for whom such prescription is made under his charge, which said prescription shall specify the amount of spirits required: Provided further, that wines and ciders may be manufactured or made from grapes, berries or fruits and wine sold at the place of manufacture only, and only in sealed or crated packages containing not less than two and a half gallons per package; but no wine when sold shall be drunk upon the premises where sold, nor shall the package containing the same be opened on said premises: And provided further, that nothing herein contained shall be construed to prevent the sale of cider, in any quantity, by the manufacturer from fruits grown on his lands within the State of North Carolina.

Sec. 2. That all liquors or mixtures thereof, by whatever name called, that will produce intoxication, shall be construed and held to be intoxicating liquors within

the meaning of this act: Provided, that medicinal preparations manufactured in accordance with formulas prescribed by the United States Pharmacopoea and National Formulary which contain no more alcohol than is necessary to extract the medicinal properties of the drugs contained in such preparations, and no more alcohol than is necessary to hold the medicinal agents in solution, and which are manufactured and sold as medicines and not as beverages, shall not be held or construed to be or to come within the meaning or provisions of this act.

Sec. 3. That any physician or surgeon who shall make any prescription (except in case of sickness) for the purpose of aiding or abetting any person or persons who are not bona fide under his charge to purchase any intoxicating liquors contrary to the provisions of this act, and any licensed and registered pharmacist who shall sell or otherwise dispose of, for gain, any spirituous, vinous, fermented or malt liquors or intoxicating bitters without the written prescription of a legally qualified physician or surgeon, or who shall duplicate the prescription of a physician or surgeon for intoxicating liquors for any person or persons not bona fide under such physician's or surgeon's charge, without the written direction of the physician or surgeon who gave the same, shall be guilty of a misdemeanor and upon conviction shall be fined or imprisoned, or both, in the discretion of the court, for each and every offense; and all licensed and registered pharmacists selling intoxicating liquors by prescription as aforesaid shall keep a record thereof, which shall bear the true dates of the sale, the names of all persons to whom sales were made, the names of the physicians or surgeons

WACHOVIA NATIONAL BANK

WINSTON-SALEM, N. C.

Paid in Capital Stock	-	-	\$150,000.00
Surplus	-	-	150,000 00
Undivided Profits	-	-	25,000.00
Additional Liability of Stockholders			150,000.00

Any information about Winston-Salem or the Piedmont section gladly furnished by this bank.

JAMES A. GRAY, President.

E. S. GRAY, Assistant Cashier.

upon whose prescriptions the sales were made, which said record shall be subject at all times to the inspection of the Solicitor of the district, the Sheriff and other peace officers of the county, the Mayor and police officers of the city or town in which said licensed and registered pharmacist's business is located, and all other persons; and any licensed and registered pharmacist failing to keep the record aforesaid, or refusing to permit the examination of such record by the officers named or other persons, shall be guilty of a misdemeanor, and upon conviction be fined or imprisoned, or both, in the discretion of the court.

Sec. 4. The place where delivery of any intoxicating liquors is made in the State of North Carolina shall be construed and held to be the place of sale thereof, and any station or other place within said State to which any person shall ship or convey any intoxicating liquors for the purpose of delivering or carrying the same to a purchaser shall be construed to be the place of sale: Provided, that nothing in this act shall be construed to prevent the delivery of any intoxicating liquor to any licensed and registered pharmacists in sufficient quantities for medical purposes only.

Sec. 5. Nothing in this act shall be construed as making it unlawful to sell to any minister of religion or other officer of a church wine to be used for religious or sacramental purposes.

Sec. 6. That nothing in this act shall be construed to prevent the County Commissioners or governing body of any city or town from prohibiting the sale of spirituous, vinous, fermented or malt liquors or intoxicating bitters by any licensed and registered pharmacists in their respective counties, cities or towns: Provided further, that said County Commis-

sioners or governing body of any city or town may levy a special privilege tax upon any licensed pharmacist licensed to sell spirituous, vinous or malt liquors.

Sec. 7. That all laws or parts of laws in conflict with this act be and the same are hereby, to the extent of such conflict, repealed: Provided, however, that nothing in this act shall operate to repeal any of the local or special acts of the General Assembly of North Carolina prohibiting the manufacture or sale or other disposition of any of the liquors mentioned in this act; but all such acts shall continue in full force and effect and in concurrence herewith; and indictment or prosecution may be had either under this act or any special or local act relating to the same subject: Provided, that if the provisions of sections one to nine (inclusive) of this act shall fail to go into effect on the first day of January, 1909, because of the failure of a majority of the votes cast in the election hereinafter provided for to be "Against the Manufacture and Sale of Intoxicating Liquors," then this act shall not be construed as a repeal of any laws under which prohibition or a dispensary has been established, nor shall it have the effect of restoring license where prohibition or a dispensary now obtains.

Sec. 8. Any person violating any of the provisions of this act shall be guilty of a misdemeanor.

Sec. 9. That the foregoing provisions of this act shall go into effect on the first day of January, in the year of our Lord one thousand nine hundred and nine, if a majority of the votes cast at the election hereinafter provided for shall be "Against the Manufacture and Sale of Intoxicating Liquors."

Section 10. (Provides machinery for holding election.)

Itemized State Receipts and Expenditures.

(For year ending November 20th, 1907.)	Pensions	43.13
Additional State taxes.....\$	Roster North Carolina State	
Agricultural Department.....	Troops, Sale of.....	1.40
Agricultural Societies, Refunded	Seal Tax, Executive Department	1,481.23
Atlantic and North Carolina	Seal Tax, State Department....	1,419.33
Railroad, Dividends	Seal Tax, Treasury Department.	.60
Audubon Society.....	Sewing Machine Licenses	2,943.50
Bank Licenses	Shell Fish Commission.....	7,850.85
Bank tax on stock—general....	Sketches North Carolina Regi-	
Bank tax on stock—pensions....	ments Confederate Soldiers,	
Tax on B. & L. Ass'ns—general.	Sale of	30.60
Tax on B. & L. Ass'ns—pensions	Sleeping Car Companies, Propert-	
Capitol Square.....	ty Tax—general	460.79
Corporation Excess stock tax—	Sleeping Car Companies, Propert-	
general	ty Tax—Pensions	87.77
Corporation Excess stock tax—	State and Colonial Records,	
pensions	Sale of	266.40
Corporation Franchise Tax....	State Hospital, Raleigh, Earn-	
Corporation Tax—State Dept....	ings	10,555.79
Corporation Tax—Treasury Dept.	State's Prison, Earnings transfer-	
Disabled Soldiers Appropriation	red to General Fund.....	175,000.00
Refunded	State's Prison, Earnings.....	232,747.52
Dispensaries—Tax on sales.....	State's Prison, Interest on Farm	
Express Companies—Property	Bonds	2,400.00
tax—general	Steamboat and Canal Property	
Express Companies—Property	Tax—General	259.19
tax—pensions	Steamboat and Canal Property	
Receipts	Tax—Pensions	49.36
Fees, Bank Examinations.....	Street Railway, Light and Water	
Fees, Executive Department....	Companies Tax—General	2,965.71
Fees, Insurance Department....	Street Railway, Light and Water	
Fees, State Department.....	Companies Tax—Pensions....	563.87
Fees, Treasury Department....	Supreme Court Reports, Sale of	6,478.95
Fish Commission	Taxes from the Counties—Gen-	
Historical Commission	eral	855,363.59
Horse Dealers, Licenses.....	Taxes from the Counties for	
Inheritance tax.....	Interest—Incomes	29,487.97
Indigent Pupils	Taxes from the Counties for	
Insurance Companies, Licenses..	Interest—Liquor	4,257.38
Insurance Companies, Tax on	Taxes from the Counties for	
Receipts	Pensions—Property	145,548.14
Laws and Journal, Sale of.....	Taxes from the Counties for	
Mercantile Agencies	Pensions—Polls	31,831.30
N. C. Agricultural Experiment	Telegraph Companies, Property	
Station—U. S. Appropriation.	Tax—General	2,217.71
N. C. A. & M. College (col.)—	Telegraph Companies, Property	
U. S. Appropriation.....	Tax—Pensions	422.40
N. C. College Agriculture and	Telegraph Companies—Tax on	
Mechanic Arts—U. S. Appro-	Receipts	3,194.01
priation	Telephone Companies, Property	
N. C. Institution Deaf, Dumb	Tax—General	2,087.09
and Blind, Earnings.....	Telephone Companies, Property	
N. C. Railroad Dividends.....	Tax—Pensions	397.16
N. C. School for Deaf and Dumb,	Telephone Companies—Tax on	
Earnings	Receipts	8,494.32
Oil Dealers, Licenses.....	Trade Mark Registration Fees...	11.00
Pensions Refunded.....	Balance from 1906.....	347,524.88
Piano and Organ Dealers, Li-		
censes	Total Receipts.....	\$2,950,817.73
Postage and Stationery.....	DISBURSEMENTS.	
Privilege Tax on Railroads....	Adjutant General.....\$	1,038.55
Railroad Penalties	Agricultural Department.....	108,719.03
Railroad Property Tax—General.	Agricultural Societies	2,600.00
Railroad Property Tax—Pensions	Auditor's Department.....	4,884.01
Refrigerator cars, Property Tax—	Auditor's Dept., Contingencies.	1,317.13
General	Audubon Society	8,968.10
Refrigerator cars, Property Tax—	Bledsoe, Mrs. D. M., relief of..	2,073.47
	Board of Internal Improvements	660.65

ATLANTIC FIRE INSURANCE COMPANY.

Home Office; RALEIGH, N. C.

Capital, - - - - - \$125,000.

A NORTH CAROLINA COMPANY OWNED AND CONTROLLED BY NORTH CAROLINIANS. ECONOMICAL MANAGEMENT AND THE STRONGEST BACKING OBTAINABLE.

CHAS. E. JOHNSON, President. JOS. G. BROWN, Vice-Pres.
H. W. JACKSON, Treasurer. G. H. DORTCH, Secretary.

Board of Public Charities.....	1,031.57	N. C. Corporation Commission..	16,071.39
Bureau of Immigration	2,057.19	N. C. Corporation Commission.	
Bureau of Labor and Printing..	3,495.05	contingencies	1,643.83
Capitol Square	1,165.96	N. C. Institution Deaf, Dumb	
Contingencies	2,446.81	and Blind, Raleigh.....	73,100.00
Convict account	2,621.22	N. C. Institution Deaf, Dumb	
Dangerous Insane	2,000.00	and Blind, Earnings	2,526.61
Department Public Instruction..	5,210.12	N. C. Sanitarium for Tubercu-	
Disabled Soldiers. Appropriation		losis	50,250.00
for	13,020.00	N. C. School for Deaf and Dumb,	
Executive Department	6,516.82	Morganton	50,250.00
Fire Protection, State Institu-		N. C. School for Deaf and Dumb,	
tions	1,346.00	Earnings	3,927.60
Fish Commission	143.02	N. C. State Firemen's Associa-	
Freight and Express charges....	2,317.91	tion	1,875.00
Fuel, Light and Water	3,293.16	N. C. State Volunteer Firemen's	
Fugitives from Justice.....	2,549.14	Association	625.00
General Assembly	73,738.56	Oxford Orphan Asylum (white)	10,000.00
Governor's Mansion and Grounds	3,450.93	Oxford Orphan Asylum (colored)	6,250.00
Governor's Traveling Expenses..	234.75	Paper Account	15,008.42
Guilford Battle Ground.....	800.00	Pensions	269,969.50
Historical Commission	1,847.61	Postage and Stationery.....	7,084.98
Indigent Pupils	6,086.50	Public Buildings and Grounds..	6,244.17
Insurance Department	6,019.32	Public Printing	39,108.79
Insuring State Property	10,132.23	Public Schools, Appropriation to	192,500.00
Interest	85.00	Public Schools, Appropriation	
Interest on 4 per cent Consoli-		for Rural Libraries	4,825.00
dated Debt Bonds.....	141,856.00	Public Schools, Appropriation	
Interest on 4 per cent Prison		Teachers Examining Board....	294.61
Debt Bonds	4,240.00	Settling State Taxes	626.55
Interest on 4 per cent Prison		Shell Fish Commission.....	7,867.95
Farm Debt Bonds.....	2,380.00	Soldiers' Home	18,000.00
interest on 4 per cent State		State Board of Elections	1,047.80
Debt Bonds	21,930.00	State and Colonial Records....	1,922.36
Interest on 6 per cent Construc-		State Department	6,630.57
tion Debt Bonds.....	164,088.00	State Geological Survey	10,000.00
Jamestown Exposition	55,000.00	State Guard	16,000.00
Judiciary	85,833.77	State Guard, Special	3,413.74
Laborers' Pay-roll	9,988.26	State Hospital Commission....	112,300.00
Legal Services and Expenses....	10,465.57	State Hospital, Goldsboro.....	65,000.00
Legislative Examining Com....	224.40	State Hospital, Morganton.....	150,000.00
Moore's Creek Battle Ground..	500.00	State Hospital, Raleigh.....	118,438.53
Normal Schools (colored).....	24,000.00	State Hospital, Raleigh, Earn-	
Normal Schools (white).....	18,710.00	ings	10,555.79
N. C. Agricultural Experiment		State Library	2,235.75
Station—U. S. Appropriation..	24,750.00	State Library, contingencies....	531.43
N. C. A. & M. College (colored)	24,400.00	State Normal and Industria ^l	
N. C. Board of Health.....	4,000.00	College	95,000.00
N. C. College Agriculture and		State's Prison, Earnings.....	232,747.52
Mechanic Arts	105,100.00	State's Prison, Sunday School..	60.00

State Taxes Refunded.....	3,433.69
Superintendent Public Buildings and Grounds	865.43
Supreme Court, contingencies.....	140.17
Supreme Court Reports, Printing of	992.30
Supreme Court Reports, Reprint	1,270.66
Telegraph and Telephone Ex-	

pense	955.04
Treasury Department	7,723.82
Treasury Department, contingencies	592.19
University of North Carolina...	94,750.00
Weights and Measures.....	9,000.00

Total Disbursements... ..\$2,655,282.20

Temperance Information.

North Carolina Anti-Saloon League.

President State Convention—Heriot Clarkson, Charlotte.

Vice-Presidents—W. O. Dowd, Charlotte; T. B. White, Franklinton; George P. Pell, Winston-Salem; J. H. Tucker, Asheville; A. M. Scales, Greensboro; J. A. Hartness, Statesville; J. A. Brown, Whiteville; E. E. Ittliard, Scotland Neck; J. J. Rogers, Kingston; W. S. O'B. Robinson, Goldsboro; W. C. Douglass, Raleigh; G. W. Watts, Durham; W. I. Everett, Rockingham; C. W. Mitchell, Aulander.

Organizer—R. L. Davis, Warren Plains. Local Advisory Committee—Q. K. Nimocks, J. M. Lamb, W. M. Fairley, J. C. Shaw, J. J. Hall, Fayetteville.

Executive Committee—John A. Oates, Chairman, Fayetteville; J. W. Bailey, Raleigh; H. A. London, Pittsboro; J. E. Underwood, Rockingham; Josephus Daniels, Raleigh; Clarence H. Poe, Raleigh; J. H. Pou, Raleigh; T. N. Ivey, Raleigh; Q. K. Nimocks, Fayetteville; W. B. Cooper, Wilmington; W. H. Sprunt, Wilmington; R. C. Beaman, New Bern; N. B. Broughton, Raleigh; J. C. Masseur, Raleigh; J. O. Atkinson, Elon College; A. J. McKelway, Charlotte; I. C. Blair, Treasurer, Raleigh; J. I. Johnson, Raleigh; B. Craig, Rocky Mount; G. T. Adams, Durham; S. McIntyre, Iumberton; W. N. Jones, Raleigh; H. A. Iage, Aberdeen.

Temperance Statistics.

Prohibition counties in North Carolina January 1, 1908:

Alexander, Alleghany, Anson Ashe, Bladen, Brunswick, Buncombe, Burke, Cabarus, Caldwell, Camden, Carteret, Catawba, Chatham, Cherokee, Chowan, Clay, Cleveland, Columbus, Cumberland, Currituck, Dare, Davidson, Davie, Duplin, Durham, Gaston, Gates, Graham, Guilford, Harnett,

Haywood, Henderson, Hertford, Hyde, Iredell, Jackson, Lee, Lincoln, Madison, McDowell, Mecklenburg, Mitchell, Montgom-Pamlico, Pasquotank, Pender, Perquimans, Polk, Randolph, Richmond, Robeson, Rutherford, Sampson, Scotland, Stanly, Stokes, Surry, Swain, Transylvania, Union, Wake, Warren, Washington, Watauga, Wilkes, Yadkin, Yancey.

Dispensary Statistics.

Dispensaries in North Carolina Jan. 1, '08: Graham, Alamance county; Edwards, Beaufort county; Windsor and Colerain, Bertie county; Louisburg, Franklin county; Oxford and Creedmoor, Granville county; Weldon, Halifax county; Dunn, Harnett county; Waynesville, Haywood county; Pine Level, Johnston county; Trenton, Jones county; Kinston, Lenoir county; Roxboro, Person county; Greenville, Bethel, Ayden, Falkland, Pitt county; Mayodan, Rockingham county; Henderson, Vance county; Fremont and Eureka, Wayne county; Wilson, Elm City, Lucama, Wilcox county.

Saloon Statistics.

Saloons in North Carolina Jan. 1, 1908: Washington, Beaufort county; Milton and Yanceyville, Caswell county; Vanceboro, Craven county; Tarboro, Pinetop, Macesfield, Old Sparta, Lawrence, Lergetts, Whitakers, Battleboro, Rocky Mount, Sharpesburg, St. Lewis, Conetoe, Oakley, Edgecombe county; Winston-Salem, Forsyth county; Snow Hill and Jason, Greene county; Enfield, Halifax and Tillery, Halifax county; Williamston, Hamilton, Hassell, Everett, Parmele, Gold Point, Robersonville, Martin county; Rocky Mount and Battleboro; Nash county; Wilmington and Wrightsville, New Hanover county; Farmville, Oakley, Stokes, Pactolus, Grimesland, Fountain, Pitt county; Madison and Reidsville, Rockingham county; Salisbury, Rowan county; Black Creek, Wilbanks and Bridgersville, Wilson county.

Railway Statistics.

RAILROAD RATES.

The following passenger rates obtain on the railroad systems in North Carolina:

Name.	Per Mile
Seaboard Air Line Railway	2 1-4
Atlantic Coast Line Railway	2 1-4
Southern Railway	2 1-4
Aberdeen and Asheboro Railway	2 1-4
Norfolk and Southern Railway, Goldsboro to Morehead and Edenton to State Line	2 1-4
Norfolk and Western Railway	2 1-4

All other roads 3c. per mile as follows:

Aberdeen and Rockfish Railroad Company, Atlantic and Western Railroad, Alma Railroad Company, Blue Ridge and Atlantic Railway Company, Caldwell and Northern Railroad Company, (under construction); Carolina Valley Railway Company, Cashie and Chowan Railroad Company, Chowan and Aulander Railroad Company, Cliffside Railroad Company; Dover and Southbound Railroad Company, Durham and Charlotte Railroad Company,

Durham and South Carolina Railroad Company, East Carolina Railway, East Tennessee and Western North Carolina Railroad Company, Kinston and Carolina Railway, Lawndale Railway Company, Linville River Railway Company, Mount Airy and Eastern Railway Company, New Hanover Transit Company, Northampton and Hertford Railroad Company, Raleigh and Charleston Railroad Company, Raleigh and Western Railway Company, Randolph and Cumberland Railway Company, Red Springs and Bowmore Railroad Company, South and Western Railroad, (under construction); Warrenton Railroad Company, Wellington and Powellsville Railroad Company.

Number of Railway Employees in North Carolina.

Name of Road.	Total Officers and Employees.
Atlantic Coast Line Railroad	5,242
Seaboard Air Line Railway	3,163
Southern Railway	5,818

MISCELLANEOUS ROADS:

Aberdeen and Asheboro
Aberdeen and Rockfish	58
Atlantic and North Carolina	422
Atlantic and Western	15
Caldwell and Northern	107
Carolina, Glenn Anna and Pee Dee
Carolina and Northwestern	205
Carthage	21
Cashie and Chowan
Chowan and Aulander	80
Cliffside
Danville and Western	56
Durham and South Carolina
Durham and Southern	140
Durham and Charlotte	51
Dover and South Bound
East Carolina	33
E. Tennessee and Western N. C. ..	133
Lawndale	12
Linville River	32
Louisville and Nashville	65
Mount Airy and Eastern
Norfolk and Southern	452
Norfolk and Western	*1,510
Pamlico, Oriental and Western ..	33
Raleigh and Charleston	53
Raleigh and Pamlico Sound	4
Raleigh and Southport	47
Raleigh and Western	12
Red Springs and Bowmore
South and Western (entire line) ..	291
Virginia and Carolina Coast	100
Warrenton
Wellington and Powellsville	54
Total	18,230

*Entire line.

RAILWAY ACCIDENTS TO PERSONS.

Name of Road.	Resulting movement of trains.			
	Killed.	Injured.	Killed.	Injured.
Atlantic Coast Line.....	28	155	103	
Seaboard Air Line	21	189	89	
SOUTHERN RAILWAY—				
Southern—(owned lines)..	37	316	1	353
Southern—(leased lines)
Atlanta & Char. Air Line ..	8	56	12	
Atlantic and Danville
Atlantic and Yadkin	15	6	
High Point, Randleman, Asheboro & Southern	18	1	
North Carolina Railroad ..	19	169	72	
North Carolina Midland	13	1	
Southern—Caro. Division ..	3	40	7	
State University
Yadkin Railroad	1	19	5	

Total owned and leased

Southern R. R.	68	646	1	458
MISCELLANEOUS ROADS—				
Atlantic & North Carolina. 2	7	1	3	
Caldwell & Northern	2	3	1	
Carolina & Northwestern ..	1	7	4	
Danville & Western	1	1	1	
Durham & Charlotte	2
Durham & Southern	1	4
East Carolina	2
Louisville & Nashville	1
Norfolk & Western	1	8	4	
Northampton & Hertford ..	1	1
South & Western	2	8	2	
Grand total	126	1,031	1	665

EXTENSION OF R. R. MILEAGE IN NORTH CAROLINA DURING 1907.

Carolina and Tennessee Southern (Southern)—west between Bushnell and Tennessee State line	4.50
Carolina Valley—High Point north towards Greensboro	2.00
Carthage and Pinehurst—Pinehurst to Carthage	12.50
Durham and South Carolina—Farrington to Coshwell	3.75
East Carolina—three miles south of Farmville to Hookerton	10.20
Norfolk and Southern—Raleigh to Pamlico Junction, 2.19 miles; Zebulon to Chocowinity, 75.77 miles; Chocowinity to Washington, 3.8 miles; Bayboro toward Oriental, 8.30 miles; Maekays Ferry toward Columbia, 5.00 miles; Edenton toward Skippers Point, 2.00 miles; total	97.06
South and Western—Alta pass to present end of track, 0.77 miles; Marion to North Cove in McDowell county, 14.05 miles; total	14.82
Tallulah Falls—Prentiss to Franklin..	4.00

Total

INSURANCE STATISTICS.

The following figures give the number of the various kinds of insurance companies doing business in North Carolina: Life companies, 47; Assessment Life companies, 15; Fire and Fire and Marine companies, 123; Accident and Surety companies, 31; Fraternal Orders, 60.

The insurance statistics for the year 1907 will not be prepared until February, 1908. The statistics for 1906, the latest figures available, are as follows:

North Carolina Fire Companies:

Risks written	\$ 35,552,872.00
Premiums thereon.....	699,737.48
Losses paid.....	300,084.21
Losses incurred.....	319,326.40

Companies of other States:

Risks written	108,630,561.00
Premiums received.....	1,439,513.34
Losses paid	859,494.49
Losses incurred	928,441.49

Marine and Inland Business:

Risks written	2,750,377.00
Premiums received	5,745.61
Losses paid	4,801.03
Losses incurred	6,018.03

Foreign Companies:

Risks written	51,210,326.00
Premiums received	484,630.96
Losses paid	272,471.42
Losses incurred	296,089.79

Marine and Inland:

Risks written	1,758,759.00
Premiums received	4,870.67
Losses paid	1,820.41
Losses incurred	1,820.41

Life companies doing business in North Carolina:

Policies in force December 31, 1905, number, 166,473, amounting to \$120,039,311.

Policies issued during 1906, 68,760, amount, \$30,316,356.

Policies ceased during 1906, 46,797, amounting to \$19,761,647.

Policies in force December 31, 1906, 188,433, amounting to \$131,489,017.

Losses incurred during 1906, \$1,346,141; paid, \$1,294,318.

Premiums collected on policies written during 1906, \$4,181,446.61.

Life assessment associations:

Certificates issued during 1906, 75,211, amounting to \$1,967,002; premiums or assessments received thereon, \$234,077.77.

Losses incurred, \$69,659.52.

Losses paid, \$69,659.52.

The above figures represent the total business of the life companies doing business in North Carolina.

The following figures represent the amount of business done exclusively by the North Carolina companies:

The home companies wrote the amount of \$10,570,076; premiums received thereon, \$649,216.35 losses incurred, \$78,541; Losses paid, \$72,541.

Building and Loan Associations.

Statistics report for 1907 not prepared until February, 1908.

Number of shares in force at beginning of year. 89,865½

Number of shares subscribed during year.... 40,749

Number of shares cancelled and withdrawn. 19,196½

Number of shares in force end of year 116,878

Shareholders, number of white 14,047

colored 2,588

Total receipts during the year \$3,005,723.14

Total disbursements during the year 3,002,698.02

Total assets 4,246,242.65

Total amount loaned out 4,228,355.58

The above are the figures as reported by 75 associations. Seven (7) associations have not yet filed any report. Seven (7) associations have been organized since January, 1907.

Bank Statistics.**STATE, PRIVATE AND SAVINGS BANKS.**

Capital stock\$ 6,940,896.32

Time certificates of deposit... 4,538,327.47

Deposits subject to check ... 27,549,969.75

Demand certificates of deposit. 2,852,883.02

Deposits in trust 1,600,313.18

Total assets 49,765,371.49

NATIONAL BANKS.

Circulation\$ 4,778,900.00

Deposits 18,566,964.00

Capital 6,005,000.00

Assets 40,604,486.00

Pension Statistics.

Total number pensions 1907, 15,041. Amount expended for pensions 1907, \$400,239.

Amount of appropriation by the General Assembly for pensions, \$400,000.

Classes of pensioners, number in each class and amount each pensioner receives are as follows: First class, 74 pensioners, receiving \$72 each; Second class, 279 pensioners, receiving \$60 each; Third class, 477 pensioners, receiving \$48 each; Fourth class, soldiers, 9,004, receiving \$25 each; Fourth class, widows, 572, receiving \$25 each. Those totally blind, or who have lost both arms or both legs, 90, receiving \$120 each.

Capital Invested in the Leading Industries in North Carolina.

Industry.	Capital.
Cotton and cotton manufacturing.	\$41,278,160
Tobacco culture and manufacture.	28,087,969
Lumber and timber products.....	10,068,358
Furniture manufacturing.....	2,998,201

Indian Population.

There are 1,455 Indians in North Carolina, and 284,079 in the United States.

TOBACCO STATISTICS, 1907.

The sales of leaf tobacco on the several markets of the State for the year 1907, as reported to the State Department of Agriculture, were as follows

Months.	Pounds.
August	8,766,096
September	21,711,108
October	20,499,504
November	21,839,516
December	13,646,699

Total

The sales by each market, with the exception of the sales for August, were as follows:

Towns.	No. pounds.
Apex	839,385
Ahoskie	547,633
Clarkton	14,338
Creedmoor	772,809
Clinton	189,141
Durham	2,963,534
Dunn	168,401
Enfield	458,431
Fair Bluff	403,008
Farmville	1,754,506
Fairmont	501,601
Goldsboro	1,508,885
Greensboro	395,221
Greenville	8,612,859
Henderson	7,647,767
Louisburg	1,207,002
Lumberton	101,265
LaGrange	2,129,941
Mount Airy	1,681,740
Madison	778,395
Oxford	3,468,246
Pilot Mountain	233,869
Robersonville	1,294,418
Reidsville	2,109,834
Rocky Mount	5,178,047
Raleigh	230,590
Roxboro	1,883,649
Richlands	1,223,806
Smithfield	1,680,348
Spring Hope	157,171
Stoneville	584,749
Selma	192,186
Statesville	52,511
Warrenton	1,092,838
Warsaw	426,525
Williamston	1,080,287
Wendell	306,589
Wilson	11,625,925
Winston-Salem	8,705,411
Youngsville	400,130
Zebulon	1,169,988

Institutions and County Assemblies by the General Assembly of 1907.

Lee county, formed from a part of

Moore and Chatham counties.

The East Carolina Teachers Training School, located at Greenville.

Spray School of Technology, of Spray.

Stonewall Jackson Manual Training and Industrial School, a State reformatory, located at Concord.

Sanitarium for the Treatment of Consumption.

Board of Examination and Registration for the Regulation of the Practice of Osteopathy.

State Board of Equalization for the assessment of real estate.

Department of Immigration.

State Fish Commission.

North Carolina Hospital Commission.

The office of assistant to the Attorney-General.

The Soldiers' Home, Raleigh.

Founded by General Assembly in 1887, incorporated 1891. Supported by the State. Number of inmates, 133.

Game Birds.

Under the laws of North Carolina the following only are considered game birds: Loons, and grebes, swans, geese, brant; river, fish and sea ducks, rails, coots, marsh-hens and gallinules, plovers, shore and surf birds, snipe, woodcock, sandpipers, yellow legs, chewink or tohee and curlews, and the wild turkey, grouse, partridge, pheasant, quail, dove, robin and meadow lark.

The Governor is authorized to appoint game wardens, upon the recommendation of the Audubon Society of North Carolina, whose duty it shall be to see that the bird and game laws are enforced.

North Carolina Divorce Laws.

Marriages may be dissolved and the parties thereto divorced from the bonds of matrimony in North Carolina in the following cases.

1. If the husband shall commit fornication and adultery.

2. If the wife shall commit adultery.

3. If either party at the time of the marriage was and still is naturally impotent.

4. If the wife at the time of the marriage be pregnant, and the husband be ignorant of the fact of such pregnancy and be not the father of the child with which the wife was pregnant at the time of the marriage.

5. If there shall have been a separation of husband and wife, and they shall have lived separate and apart for ten successive years, and they shall have resided in this State for that period, and no children shall have been born of the marriage.

12,274

That's the sworn Average Daily Circulation of The News and Observer from January 1, 1907 to January 1, 1908. Several Thousand Greater than any other daily published anywhere in North Carolina. Advertisers Get Results.

CHAS. E. JOHNSON, President.

F. H. BRIGGS, Cashier.

Raleigh Banking & Trust Company.

Capital - - - - - \$100,000.00
 Surplus - - - - - 15,000.00
 Deposits - - - - - 550,000.00

"THE ROUND STEPS BANK."
THIRD GENERATION OF SUCCESSFUL BANKING.
HAS PAID TO STOCKHOLDERS OVER \$1,500,000.00.

Postoffices.	
First, second and third class postoffices in North Carolina with salaries of \$1,000 and over:	
Aibemarle	\$1,400
Asheville	3,100
Beaufort	1,300
Belhaven	1,100
Biltmore	1,500
Brevard	1,500
Burlington	1,900
Carthage	1,300
Chapel Hill	1,800
Charlotte	3,300
Clinton	1,400
Concord	2,300
Davidson	1,400
Donnaho	1,300
Dunn	1,700
Lurham	2,700
Edenton	1,700
Elizabeth City	2,400
Elkin	1,200
Fnfield	1,400
Fayetteville	2,500
Franklin	1,100
Franklinton	1,200
Gastonia	2,100
Goldsboro	2,500
Graham	1,400
Greensboro	3,200
Greenville	1,800
Hamlet	1,400
Henderson	2,200
Hendersonville	1,900
Hertford	1,400
Hickory	2,200
High Point	2,600
Hillsboro	1,300
Kernersville	1,500
Kings Mountain	1,200
Kinston	2,300
LaGrange	1,100
Laurinburg	1,600
Lenoir	1,700
Lexington	2,000
Lincolnton	1,500
Littleton	1,600
Louisburg	1,600
Lumberton	1,700
Marion	1,700
Marshall	1,000
Maxton	1,500
Mebane	1,300
Mocksville	1,200
Monroe	1,800
Mooresville	1,400
Morehead City	1,200
Morganton	1,800
Mount Airy	2,000
Mount Olive	1,400
Murphy	1,400
New Bern	2,500
Newton	1,600
North Wilkesboro	1,500
Oxford	2,000
Plymouth	1,200
Raeford	1,100
Raleigh	3,200
Red Springs	1,500
Reidsville	2,100
Rockingham	1,600
Rocky Mount	2,300
Roxboro	1,300
Rutherfordton	1,300
Salisbury	2,600
Sanford	1,700
Scotland Neck	1,500
Selma	1,200
Shelby	1,700
Shore	1,000
Smithfield	1,400
Southern Pines	1,600
Spencer	1,400
Spray	1,400
Spring Hope	1,100
Spruce Pine	1,200
Statesville	2,400
Tarboro	1,900
Thomasville	1,700
Tryon	1,200
Vadesboro	1,600
Wake Forest	1,400
Warenton	1,400
Warsaw	1,100
Washington	2,200
Waynesville	1,800
Weldon	1,500
West Durham	1,000
Williams	1,100
Williamston	1,300
Wilmington	3,300
Wilson	2,400
Windsor	1,300
Winston-Salem	3,200

Time of Holding Superior Courts

First Judicial District.

BEAUFORT—Feb. 10th (2 weeks); April 20th, civil cases only; May 18th, (3 weeks), 1st and 2nd civil cases only, last criminal cases only; October 26th, (2 weeks); December 8th (3 weeks), 1st and 2nd civil cases only, last criminal cases only.

CAMDEN—March 2nd; September 14th.

CHOWAN—March 30th; October 5th.

CURRITUCK—February 24th; Sept. 7th.

DARE—May 4th; Nov. 16th.

GATES—April 6th; Oct. 12th.

HYDE—May 11th; Nov. 30th.

PASQUOTANK—Jan. 13th (2 weeks), 1st week civil cases only; March 9th (2 weeks); Sept. 21st; Nov. 23rd, civil cases only.

PERQUIMANS—March 23rd; Sept. 28th.

TYRRELL—April 27th; Nov. 9th.

WASHINGTON—Jan. 27th, civil cases only; April 13th; Oct. 19th.

Second Judicial District.

BERTIE—Feb. 17th; April 27th (2 weeks); Sept. 14th; Nov. 16th (2 weeks).

HALIFAX—Jan. 27th, criminal cases only; March 2nd (2 weeks); June 1st (2 weeks); Aug. 24th (2 weeks); Nov. 30th (2 weeks).

HERTFORD—Feb. 24th; April 20th, jail and civil cases; Aug. 17th; Oct. 19th (2 weeks), 1st week jail and civil cases.

NORTHAMPTON—Jan. 20th, jail and civil cases; March 23rd (2 weeks); Aug. 3rd, jail and civil cases; Nov. 2nd (2 weeks).

WARREN—Feb. 10th; June 15th (2 weeks); Sept. 21st (2 weeks).

Third Judicial District.

CARTERET—March 9th; Oct. 19th.

CRAVEN—Feb. 3rd (2 weeks), 1st week criminal cases only, 2nd week civil cases only; April 6th, civil cases only; May 4th (2 weeks), 1st week civil cases only; June 8th, criminal cases only; Oct. 5th (2 weeks), 1st week criminal cases only, 2nd week civil cases only; Nov. 23rd (2 weeks), 1st week civil cases only.

GREENE—Feb. 24th (2 weeks); May 25th (2 weeks), 1st week civil cases only; Sept. 7th; Dec. 7th.

JONES—March 30th; Nov. 2nd.

PAMLICO—April 13th; Oct. 26th.

PITT—Jan 13th (2 weeks); March 16th (2 weeks), 1st week civil cases only; Aug. 24th (2 weeks), 1st week civil cases only; Sept. 21st (2 weeks); Nov. 9th (2 weeks), 1st week civil cases only; Dec. 14th (2 weeks), 1st week civil cases only.

Fourth Judicial District.

EDGECOMBE—March 2nd; March 30th (2 weeks), 1st week civil cases only; Sept. 14th; Nov. 2nd (2 weeks), 1st week civil cases only.

FRANKLIN—Jan. 20th (2 weeks); April 13th (2 weeks); Aug. 24th, criminal cases only; Oct. 19th (2 weeks), 1st week civil cases only.

MARTIN—March 16th; June 15th; Sept. 21st; Dec. 14th.

NASII—March 9th, civil cases only; March

23rd, civil cases only; April 27th, criminal cases only; Aug. 31st criminal cases only; Nov. 30th, criminal cases only.

VANCE—Feb. 17th (2 weeks); May 18th (2 weeks); Oct. 5th (2 weeks).

WILSON—Feb. 3rd (2 weeks), 2nd week civil cases only; May 11th; Sept. 7th; Nov. 16th (2 weeks), 1st week civil cases only; Dec. 21st, criminal cases only.

Fifth Judicial District.

DUPLIN—Feb. 17th (2 weeks); Aug. 31st (2 weeks); Nov. 23rd (2 weeks).

LENOIR—Jan. 6th, civil cases only; March 9th (2 weeks), 1st week civil cases only, 2nd week criminal cases only; May 18th, civil cases only; June 8th (2 weeks), 1st week civil cases only, 2nd week criminal cases only; Aug. 24th, criminal cases only; Nov. 9th (2 weeks), 1st week civil cases only; Dec. 14th (2 weeks), 1st week criminal cases only.

NEW HANOVER—Jan. 20th (2 weeks), 1st week criminal cases only; March 30th (3 weeks), 1st week criminal cases only, 2nd week civil cases only; May 25th (2 weeks), 1st week civil cases only; July 27th (2 weeks), 1st week criminal cases only; Sept. 28th (3 weeks), 1st week criminal cases only, 2nd week civil cases only; Dec. 7th, civil cases only.

ONSLow—April 20th; July 20th; Oct. 14th.

PENDER—Jan. 13th; March 23rd; Sept. 14th (2 weeks).

SAMPSON—Feb. 3rd (2 weeks); April 27th (2 weeks); Aug. 16th (2 weeks); Oct. 26th (2 weeks).

Sixth Judicial District.

HARNETT—Feb. 3rd (2 weeks); May 18th; Sept. 7th; Nov. 16th (2 weeks), 1st week civil cases only.

JOHNSTON—March 2nd (2 weeks); Sept. 14th (2 weeks); Dec. 14th (2 weeks).

WAKE—Jan. 6th (2 weeks) Feb. 17th (2 weeks), 1st week civil cases only; March 23rd (2 weeks); April 20th (3 weeks), 1st week civil cases only; July 13th (2 weeks); Sept. 25th (2 weeks); Oct. 26th (3 weeks), 1st week civil cases only.

WAYNE—Jan. 20th (2 weeks); April 6th (2 weeks); Aug. 24th (2 weeks); Nov. 30th (2 weeks).

Seventh Judicial District.

BLADEN—March 9th; Aug. 3rd, civil cases only; Oct. 19th.

BRUNSWICK—March 16th; Aug. 10th, civil cases only; Sept. 28th.

COLUMBUS—Feb. 24th; April 13th (2 weeks); July 20th (2 weeks), 1st week civil cases only; Sept. 7th; Nov. 30th.

CUMBERLAND—Jan. 13th, criminal cases only; Feb. 17th, civil cases only; March 23rd, jail and civil cases; April 27th (2 weeks), 1st week civil cases only; May 25th, criminal cases only; Aug. 31st, criminal cases only; Oct. 26th (2 weeks), 1st week civil cases only; Nov. 23rd, criminal cases

FIRST NATIONAL BANK

of RICHMOND, VIRGINIA

Confidently Seeks and Invites New Accounts.

CAPITAL AND EARNED SURPLUS \$1,700,000.00
 DEPOSITS \$6,000,000.00
 TOTAL RESOURCES \$9,500,000.00

Jno. B. Purcell, President. Jno. M. Miller, Jr., Vice-Pres. and Cashier.
 Chas. R. Burnett, Ass't Cashier. J. C. Joplin, Ass't Cashier.

only.

ROBESON—Feb. 3rd (2 weeks), 1st week criminal cases only; March 30th (2 weeks), 1st week civil cases only; May 18th, civil cases only; June 15th, civil cases only.

Eighth Judicial District.

ANSON—Jan. 13th, criminal cases only; Feb. 10th, civil cases only; March 2nd, civil cases only; April 13th, criminal cases only; May 11th, civil cases only; June 8th, civil cases only.

CHATHAM—Feb. 3rd; May 4th; Aug. 10th, civil cases only; Nov. 16th.

MOORE—Jan. 20th, civil cases only; March 23rd, civil cases only; April 20th, criminal cases only; May 18th, civil cases only; Aug. 17th, criminal cases only; Sept. 21st, civil cases only; Nov. 23rd, criminal cases only; Dec. 14th, civil cases only.

RICHMOND—Jan. 6th, criminal cases only; March 30th (2 weeks); Sept. 7th, criminal cases only; Sept. 25th (2 weeks), 1st week civil cases only.

SCOTLAND—March 9th, civil cases only; April 27th, criminal cases only; June 1st; Oct. 26th, civil cases only.

UNION—Jan. 27th, criminal cases only; Feb. 17th (2 weeks), 1st week civil cases only; March 16th, criminal cases only; Aug. 3rd, criminal cases only; Aug. 24th (2 weeks), 1st week civil cases only; Nov. 2nd (2 weeks), 1st week criminal cases only.

Ninth Judicial District.

ALAMANCE—March 2nd; May 25th, civil cases only; Sept. 7th (2 weeks), 1st week criminal cases only, 2nd week civil cases only; Nov. 9th, criminal cases only.

DURHAM—Jan. 6th, criminal cases only; Jan. 20th (2 weeks), 1st week criminal cases only; March 16th (2 weeks), 1st week civil cases only; May 11th, criminal cases only; Aug. 31st, criminal cases only; Oct. 5th (2 weeks), 1st week civil cases only; Dec. 7th, criminal cases only.

GRANVILLE—Feb. 3rd; April 27th; Aug. 5rd; Nov. 23rd.

GUILFORD—Jan. 13th, civil cases only; Feb. 10th (3 weeks), 1st week civil cases only, 3rd week criminal cases only; March 30th, criminal cases only; April 13th (2 weeks), 1st week civil cases only; June 1st (3 weeks), 1st week civil cases only, 3rd week criminal cases only; Aug. 24th, civil cases only; Sept. 21st, criminal cases only;

Oct. 26th (2 weeks), 1st week civil cases only; Dec. 14th, criminal cases only; Dec. 25th, civil cases only.

ORANGE—March 9th; May 18th, civil cases only; Aug. 10th; Oct. 19th.

PERSON—April 6th, Aug. 17th; Nov. 16th.

Tenth Judicial District.

DAVIDSON—Feb. 24th (2 weeks); April 20th, civil cases only; Aug. 17th (2 weeks); Nov. 16th, civil cases only.

DAVIE—March 30th; Oct. 5th.

IREDELL—Jan. 27th (2 weeks); May 18th (2 weeks); Aug. 3rd (2 weeks); Nov. 2nd (2 weeks).

MONTGOMERY—Jan. 20th, criminal cases only; April 13th, civil cases only; Sept. 21st (2 weeks).

RANDOLPH—March 16th (2 weeks); July 20th (2 weeks); Dec. 7th (2 weeks).

ROWAN—Feb. 10th (2 weeks); May 4th (2 weeks); Aug. 31st (2 weeks); Nov. 23rd (2 weeks).

STANLY—Jan. 13th, criminal cases only; March 9th, civil cases only; July 13th, criminal cases only; Sept. 14th, civil cases only.

YADKIN—April 27th; Oct. 19th.

Eleventh Judicial District.

ALLEGHANY—March 23rd; Aug. 24th.

ASHE—June 1st; Oct. 26th.

CASWELL—April 13th; Oct. 19th.

FORSYTH—Feb. 10th (2 weeks), 1st week criminal cases only; March 9th (2 weeks), 1st week civil cases only; May 18th (2 weeks); July 27th, criminal cases only; Sept. 14th (2 weeks), 1st week civil cases only; Oct. 12th, criminal cases only; Dec. 7th (2 weeks), 1st week civil cases only.

ROCKINGHAM—Feb. 24th (2 weeks); June 8th (2 weeks), 1st week civil cases only; Aug. 3rd, criminal cases only; Nov. 8th (2 weeks).

STOKES—May 4th; Sept. 28th (2 weeks).

SURRY—Feb. 3rd; April 20th; Aug. 31st (2 weeks) 1st week, civil cases only; Nov. 23rd (2 weeks).

Twelfth Judicial District.

CABARRUS—Jan. 27th (2 weeks); May 4th (2 weeks); Aug. 31st; Oct. 26th (2 weeks).

CLEVELAND—March 23rd (2 weeks); Aug. 3rd (2 weeks); Nov. 9th (2 weeks).

GASTON—Feb. 24th (2 weeks); May 18th (2 weeks); Sept. 14th (2 weeks); Nov. 23rd.

KEEP YOUR MONEY AT HOME BY PATRONIZING

The Security Life and Annuity Company

GREENSBORO, N. C.

The only mutual life insurance company in North Carolina

OVER \$10,000,000 OF INSURANCE IN FORCE

LINCOLN—Apr. 6th; Sept. 7th; Dec. 14th.
MECKLENBURG—Jan. 13th (2 weeks) 1st week, civil cases only; Feb. 10th (2 weeks) 1st week, criminal cases only; March 9th (2 weeks) 1st week, civil cases only; April 20th (2 weeks) 1st week criminal cases only, 2nd week civil cases only; June 1st (2 weeks), 1st week criminal cases only, 2nd week civil cases only; July 20th (2 weeks), 1st week civil cases only; Aug. 17th (2 weeks), 1st week criminal cases only; Sept. 23th, criminal cases only; Oct. 5th (3 weeks), 1st week, civil cases only; Nov. 30th (2 weeks), 1st week civil cases only; 2nd week, criminal cases only.

Thirteenth Judicial District.

ALEXANDER—Feb. 17th; Sept. 23 (2 weeks).

CALDWELL—Feb. 24th (2 weeks); Aug. 31st (2 weeks); Nov. 30th (2 weeks), 1st week, civil cases only.

CATAWBA—Feb. 3rd (2 weeks); May 4th (2 weeks) 1st week, civil cases only; July 13th (2 weeks); Nov. 2nd (2 weeks).

MITCHELL—April 6th (2 weeks); July 27th (2 weeks) 1st week, civil cases only; Nov. 16th (2 weeks).

WATAUGA—March 23rd (2 weeks); Sept. 14th (2 weeks).

WILKES—Jan. 20th (2 weeks) 1st week, civil cases only; March 9th (2 weeks); Aug. 10th (2 weeks); Oct. 12th (2 weeks) 1st week, civil cases only.

Fourteenth Judicial District.

BURKE—March 9th (2 weeks); June 1st (2 weeks) 1st week, civil cases only; Aug. 10th (2 weeks); Dec. 7th (2 weeks) 1st week, civil cases only.

HENDERSON—March 2nd, criminal cases only; May 11th (2 weeks) 1st week, jail and civil cases; Oct. 5th (2 weeks) 1st week, criminal cases only; Nov. 16th (2

weeks) 1st week, jail and civil cases.

MCDOWELL—Jan. 20th (2 weeks) 1st week, civil cases only; Feb. 17th (2 weeks); July 27th (2 weeks); Sept. 21st (2 weeks).

POLK—April 20th (2 weeks); Oct. 19th (2 weeks).

RUTHERFORD—Feb. 3rd (2 weeks) 1st week, civil cases only; April 6th (2 weeks); Aug. 24th (2 weeks) 1st week, civil cases only; Nov. 2nd (2 weeks).

YANCEY—March 23rd (2 weeks); June 15th, civil cases only; Sept. 7th (2 weeks).

Fifteenth Judicial District.

BUNCOMBE—Feb. 3rd (3 weeks); March 9th (4 weeks) 1st week civil cases only; April 20th (2 weeks); May 25th (4 weeks) 1st week, civil cases only; Aug. 3rd (2 weeks); Sept. 14th (6 weeks) 1st and 4th weeks, civil cases only; Nov. 16th (2 weeks); Dec. 8th (2 weeks) 1st week, civil cases only.

MADISON—Jan. 20th (2 weeks) 1st week, civil cases only; Feb. 24th (2 weeks); May 4th (2 weeks) 1st week, civil cases only; Aug. 17th (2 weeks); Nov. 2nd (2 weeks) 1st week, civil cases only.

TRANSYLVANIA—April 6th (2 weeks); Aug. 31st (2 weeks); Nov. 30th.

Sixteenth Judicial District.

CHEROKEE—March 30th (2 weeks); Aug. 10th (2 weeks); Nov. 9th (2 weeks).

CLAY—April 13th; Sept. 21st.

GRAHAM—March 16th (2 weeks); Sept. 7th (2 weeks).

HAYWOOD—Jan. 27th (3 weeks); July 15th (2 weeks); Sept. 23th (2 weeks).

JACKSON—Feb. 17th (2 weeks), May 15th (2 weeks), 1st week civil cases only; Oct. 12th (2 weeks.)

MACON—April 20th (2 weeks); Nov. 23rd (2 weeks).

SWAIN—March 2nd (2 weeks); Oct. 26th (2 weeks).

12,274

That's the sworn Average Daily Circulation of The News and Observer from January 1, 1907 to January 1, 1908. Several Thousand Greater than any other daily published anywhere in North Carolina. Advertisers Get Results.

North Carolina Courts.

THE SUPREME COURT OF NORTH CAROLINA.

Walter Clark, of Wake, Chief Justice.
 Platt D. Walker, of Mecklenburg, Associate Justice.
 Henry G. Connor, of Wilson, Associate Justice.
 William A. Hoke, of Lincoln, Associate Justice.
 George H. Brown, Jr., of Beaufort, Associate Justice.
 Thomas S. Kenan, of Raleigh, Clerk.
 J. L. Seawell, of Raleigh, Office Clerk.
 Robert H. Bradley, of Raleigh, Marshal and Librarian.
 Robert C. Strong, of Raleigh, Reporter.

The Supreme Court meets on the first Monday of February and the fourth Monday of August of each year. The call of appeals from the Judicial Districts begins on Tuesday of each week during the term.

Applicants for License to Practice Law.

Each applicant must have attained the age of twenty-one years, and must have studied

Ewcll's Essentials, 3 volumes;
 Clark on Corporations;
 Schouler on Executors;
 Bispham's Equity;
 Clark's Code of Civil Procedure;
 Volume I Code of North Carolina;
 Constitution of North Carolina;
 Constitution of the United States;
 Creasy's English Constitution;
 Sharswood's Legal Ethics;
 Sheppard's Constitutional Text Book;
 Cooley's Principles of Constitutional Law.

Each applicant must have read law two years at least.

Examinations for license to practice law are held on the first Monday in February and the fourth Monday in August of each year. The examinations are in writing.

Conditions Precedent to Examination: Before being allowed to stand an examination each applicant must comply with the following conditions:

I. He must be at the time twenty-one years of age, or will arrive at that age before the time for the next examination.

II. He must file with the Clerk of the Court a certificate of good moral character signed by two attorneys who practice in that Court. An applicant from another State may have such certificate signed by any State officer of the State from which he comes.

III. He must deposit with the Clerk twenty-one dollars and fifty cents. Of this sum one dollar and fifty cents shall be retained by the Clerk. If the applicant obtains license the remaining twenty dollars shall be paid by the Clerk to

the librarian for use of the Supreme Court library. If the applicant fails on examination the twenty dollars shall be repaid him.

SUPERIOR COURTS.

First Judicial District.

GEORGE W. WARD, Resident Judge, Elizabeth City.

HALLETT S. WARD, Solicitor, Washington.

SPRING TERM—C. M. Cooke, Presiding Judge, Louisburg.

FALL TERM—O. H. Guion, Presiding Judge, New Bern.

Composed of the counties of Beaufort, Currituck, Camden, Pasquotank, Perquimans, Chowan, Gates, Washington, Tyrrell, Hyde, Dare.

Second Judicial District.

ROBERT E. PEEBLES, Resident Judge, Jackson.

JOHN H. KERR, Solicitor, Warrenton.

SPRING TERM—O. H. Allen, Presiding Judge, Kinston.

FALL TERM—C. M. Cooke, Presiding Judge, Louisburg.

Composed of the counties of Halifax, Northampton, Warren, Bertie, Hertford.

Third Judicial District.

O. H. GUION, Resident Judge, New Bern.

CHAS. L. ABERNETHY, Solicitor, Beaufort.

SPRING TERM—W. R. Allen, Presiding Judge, Goldsboro.

FALL TERM—O. H. Allen, Presiding Judge, Kinston.

Composed of the counties of Pitt, Craven, Greene, Carteret, Jones, Pamlico.

Fourth Judicial District.

CHARLES M. COOKE, Resident Judge, Louisburg.

CHARLES C. DANIELS, Solicitor, Wilson.

SPRING TERM—C. G. Lyon, Presiding Judge, Elizabethtown.

FALL TERM—W. R. Allen, Presiding Judge, Goldsboro.

Composed of the counties of Franklin, Wilson, Vance, Edgecombe, Martin, Nash.

Fifth Judicial District.

OLIVER H. ALLEN, Resident Judge, Kinston.

RODOLPH DUFFY, Solicitor, Catharine Lake.

SPRING TERM—Walter H. Neal, Presiding Judge, Laurinburg.

FALL TERM—C. C. Lyon, Presiding Judge, Elizabethtown.

Composed of the counties of New Hanover, Duplin, Lenoir, Sampson, Pender, Onslow.

Sixth Judicial District.

WM. R. ALLEN, Resident Judge, Goldsboro.

ARMISTEAD JONES, Solicitor, Raleigh.

NORTH STATE MUTUAL LIFE INSURANCE COMPANY

Home Office, KINSTON, N. C.

CAPITAL PAID IN CASH.....\$100,000.00

All policies registered and unsurpassed. Indemnity against ACCIDENT and ILLNESS at lowest possible cost.

J. W. GRAINGER, Pres. N. J. ROUSE, Gen. Manager. J. J. ROGERS, Supt. of Agencies. J. M. PARROTT, Med. Director.
W. B. BROWN, Secretary.

SPRING TERM—J. C. Biggs, Presiding Judge, Durham.

FALL TERM—Walter H. Neal, Presiding Judge, Laurinburg.

Composed of the counties of Wake, Wayne, Harnett, Johnston.

Seventh Judicial District.

C. C. LYON, Resident Judge, Whiteville.

N. A. SINCLAIR, Solicitor, Fayetteville.

SPRING TERM—Benj. F. Long, Presiding Judge, Statesville.

FALL TERM—J. C. Biggs, Presiding Judge, Durham.

Composed of the counties of Columbus, Cumberland, Roberson, Bladen, Brunswick.

Eighth Judicial District.

WALTER H. NEAL, Resident Judge, Laurinburg.

L. D. ROBINSON, Solicitor, Wadesboro.

SPRING TERM—E. B. Jones, Presiding Judge, Winston-Salem.

FALL TERM—B. F. Long, Presiding Judge, Statesville.

Composed of the Counties of Chatham, Moore, Scotland, Anson, Union, Richmond.

Ninth Judicial District.

J. CRAWFORD BIGGS, Resident Judge, Durham.

AUBRY L. BROOKS, Solicitor, Greensboro.

SPRING TERM—Jas. L. Webb, Presiding Judge, Shelby.

FALL TERM—E. B. Jones, Presiding Judge, Winston.

Composed of the counties of Durham, Guilford, Granville, Alamance, Orange, Person.

Tenth Judicial District.

BENJ. F. LONG, Resident Judge, Statesville.

WM. C. HAMMER, Solicitor, Asheboro.

SPRING TERM—W. P. Council, Presiding Judge, Hickory.

FALL TERM—Jas. L. Webb, Presiding Judge, Shelby.

Composed of the counties of Montgomery, Iredell, Rowan, Davidson, Stanly, Randolph, Davie, Yadkin.

Eleventh Judicial District.

ERASTUS B. JONES, Resident Judge, Winston.

S. P. GRAVES, Solicitor, Mt. Airy.

SPRING TERM—M. H. Justice, Presiding Judge, Rutherfordton.

FALL TERM—W. B. Council, Presiding Judge, Hickory.

Composed of the counties of Forsyth, Wilkes, Rockingham, Alleghany, Caswell, Surry, Stokes.

Twelfth Judicial District.

JAMES L. WEBB, Resident Judge, Shelby.

HERIOT CLARKSON, Solicitor, Charlotte.

SPRING TERM—Fred Moore, Presiding Judge, Asheville.

FALL TERM—M. H. Justice, Presiding Judge, Rutherfordton.

Composed of the counties of Mecklenburg, Cleveland, Gaston, Lincoln, Cabarrus.

Thirteenth Judicial District.

W. B. COUNCIL, Resident Judge, Hickory.

FRANK A. LINNEY, Solicitor, Boone.

SPRING TERM—G. F. Ferguson, Presiding Judge, Waynesville.

FALL TERM—Fred Moore, Presiding Judge, Asheville.

Composed of the counties of Catawba, Alexander, Caldwell, Mitchell, Watauga, Ashe.

Fourteenth Judicial District.

M. H. JUSTICE, Resident Judge, Rutherfordton.

J. F. SPAINHOUR, Solicitor, Morganton.

SPRING TERM—Geo. W. Ward, Presiding Judge, Elizabeth City.

FALL TERM—G. S. Ferguson, Presiding Judge, Waynesville.

Composed of the counties of Yancey, McDowell, Henderson, Rutherford, Polk, Burke.

Fifteenth Judicial District.

FREDERICK MOORE, Resident Judge, Asheville.

MARK W. BROWN, Solicitor, Asheville.

SPRING TERM—R. B. Peebles, Presiding Judge, Jackson.

FALL TERM—Geo. W. Ward, Presiding Judge, Elizabeth City.

Composed of the counties of Buncombe, Madison, Transylvania.

Sixteenth Judicial District.

GARLAND S. FERGUSON, Resident Judge, Waynesville.

THAD. D. BRYSON, Solicitor, Bryson City.

SPRING TERM—O. H. Guion, Presiding Judge, New Bern.

FALL TERM—R. B. Peebles, Presiding Judge, Jackson.

Composed of the counties of Haywood, Jackson, Swain, Graham, Cherokee, Clay, Macon.

UNITED STATES (FEDERAL) COURTS.

The United States Circuit and District courts are held at the same times and places, with the same Judges and officers.

EASTERN DISTRICT.

THOMAS R. PURNELL, Judge, Raleigh.
HARRY SKINNER, District Attorney, Raleigh.

J. A. GILES, Assistant District Attorney, Pittsboro.

CLAUDIUS DOCKERY, Marshal, Raleigh. Raleigh Circuit and District—H. L. Grant, Clerk; George L. Tonnofski, Deputy Clerk.—May 25th, (2); November 23rd, (3).

Wilmington Circuit and District—S. P. Collier, Clerk; J. K. Collier, Deputy Clerk—May 11th, (2); November 9th, (2)

New Bern Circuit and District—George

Green, Deputy Clerk, New Bern—April 27th, (2); October 26th, (2).

Elizabeth City Circuit and District—Sam'l M. Alexander, Deputy Clerk, Elizabeth City—April 13th; October 12th.

Washington Circuit and District—H. L. Grant, Clerk—April 20th; October 19th.

WESTERN DISTRICT.

JAMES E. BOYD, Judge, Greensboro.
A. E. HOITON, District Attorney, Winston.

AUGUSTUS PRICE, Assistant District Attorney, Salisbury.

J. M. MILLIKAN, Marshal, Greensboro. Greensboro Circuit and District Court—

Samuel L. Trogden, Clerk, Greensboro.—April 6th, (2); October 5th, (2).

Statesville Circuit and District Court—Henry C. Cowles, Clerk, Statesville.—April 20th, (2); October 19th, (2).

Asheville Circuit and District Court—W. S. Hyams, Clerk, Asheville—May 4th, (2); November 2nd, (3).

Charlotte Circuit and District Court—Henry C. Cowles, Clerk, Statesville—June 1st; December 7th, (2).

Wilkesboro Circuit and District Court—Milton McNeill, Wilkesboro, Clerk.—May 25th; November 23rd.

North Carolina Railroads.

Atlantic Coast Line System.

Chairman Board of Directors—H. Walters, New York.

President—T. M. Emerson, Wilmington.

Vice-Presidents—Alexander Hamilton, Petersburg, Va.; C. S. Gadsden, Charleston, S. C.; J. R. Kenly, Wilmington, N. C.

Secretary—H. L. Borden, New York.

Treasurer—James F. Post, Wilmington.

Comptroller—H. C. Prince, Wilmington.

General Manager—W. N. Royall, Wilmington.

Freight Claim Agent—A. C. Kenly, Wilmington.

Passenger Traffic Manager—W. J. Craig, Wilmington.

Freight Traffic Manager—R. A. Brand, Wilmington.

Southern Railway System.

President—W. W. Finley, Washington, D. C.

First Vice President—A. B. Andrews, Raleigh.

Assistant to First Vice-President—H. W. Miller, Raleigh.

Vice-Presidents—John M. Culp, Washington, D. C.; Thomas C. Powell, St. Louis, Mo.; Henry B. Spencer, Washington, D. C.; Fairfax Harrison, Washington, D. C.

Vice-President and General Manager—Charles H. Ackert.

General Counsel—Francis L. Stetson, New York.

General Solicitor—W. A. Henderson, Washington, D. C.

General Counsel—Alfred P. Thom, Wash-

ington, D. C.; A. P. Humphrey, Louisville, Ky.

Secretary—R. D. Lankford, New York.

Treasurer—H. C. Ansley, Washington, D. C.

Comptroller—A. H. Plant, Washington, D. C.

Auditor—E. H. Kemper, Washington, D. C.

Freight Traffic Manager—L. Green, Washington, D. C.

Assistant Freight Traffic Manager—G. L. Browder, Atlanta, Ga.

Division Freight Agent—G. G. Thompson, Greensboro.

Freight Claim Agent—J. J. Hooper, Washington, D. C.

Passenger Traffic Manager—S. H. Hardwick, Washington, D. C.

General Passenger Agent—W. H. Tayloe, Washington, D. C.

Purchasing Agent—A. Gordon Jones, Washington, D. C.

Seaboard Air Line System.

President—W. A. Garrett, Norfolk, Va.

Vice-President—L. Sevier, New York, N. Y.

Secretary—D. C. Porteous, New York, N. Y.

Treasurer and Assistant Secretary—R. L. Nutt, Portsmouth, Va.

Comptroller—T. W. Roby, Portsmouth, Va.

General Superintendent—C. H. Hix, Portsmouth, Va.

General Counsel—L. R. Watts, Portsmouth, Va.

FOURTH NATIONAL BANK

FAYETTEVILLE, N. C.

H. W. LILLY, President. JNO. O. ELLINGTON, Vice-President and Cashier. J. H. HIGHTOWER, Assistant Cashier.

CAPITAL and SURPLUS \$150,000.00

We make a specialty of handling North Carolina items direct at reasonable rates. We have just completed and now occupy the most modern banking rooms in the State.

Superintendent First Division—J. H. Witt, Richmond, Va.

Superintendent Second Division—J. M. Shea, Raleigh, N. C.

Superintendent Third Division—W. A. Gore, Abbeville, S. C.

Superintendent Fifth Division—H. B. Grimshaw, Americus, Ga.

Superintendent Sixth Division—W. J. Jenks, Jacksonville, Fla.

Assistant General Passenger Agent—W. E. Christian, Atlanta, Ga.

General Freight Agent—C. R. Capps, Portsmouth, Va.

General Passenger Agent—C. B. Rvan, Portsmouth, Va.

General Claim Agent—W. L. Stanly, Portsmouth, Va.

Aberdeen & Asheboro Railway.

President and Traffic Manager—Henry A. Page, Aberdeen.

General Manager—J. R. Page, Biscoe.

Auditor—Frank Page, Biscoe.

Secretary and Treasurer—Mary E. Page, Aberdeen.

Aberdeen and Rock Fish Railroad Company.

President and General Manager—John Blue, Aberdeen.

Secretary and Treasurer—W. A. Blue, Aberdeen.

Auditor—J. W. Phillips, Aberdeen.

General Superintendent—C. N. Blue, Aberdeen.

Durham and Southern Railway Company.

President—B. N. Duke, New York.

Vice-President—J. E. Stagg, Durham.

Superintendent—W. Hale, Durham.

General Freight and Passenger Agent—S. H. Reams, Durham.

General Counsel—F. L. Fuller, New York.

Caldwell and Northern Railway Company.

President—Wm. A. Barber, Chester, S. C.

Treasurer—F. Wolfe, Chester, S. C.

General Manager—L. T. Nichols, Chester, S. C.

Auditor—F. B. Clements, Chester, S. C. Carolina and Northwestern Railway.

President—W. A. Barber, Chester, S. C.

Auditor—F. B. Clements, Chester, S. C.

General Manager—L. T. Nichols, Chester, S. C.

Randolph & Cumberland Railroad Company.

President—I. A. McCormick, Carthage.

Treasurer—B. M. Fellows, New York.

Superintendent—J. A. Robertson, Carthage.

Cashie and Chowan Railroad.

President and General Manager—J. T. Deal, Norfolk, Va.

Treasurer—J. C. Johnson, Norfolk, Va.

& Western Railway.

President—A. B. Andrews, Raleigh.

Secretary—H. W. Miller, Raleigh.

Superintendent—Theo. Parker, Danville, Va.

Durham and Charlotte Railroad Company.

President—J. B. Lennig, Bridesburg, Pa.

Auditor—John H. Kennedy, Gulf.

Superintendent and Traffic Manager—F. D. Jones, Gulf.

East Carolina Railway Company.

President and Treasurer—Henry Clark Bridgers, Tarboro.

Auditor—W. Rutland, Tarboro.

Freight Claim Agent—Haywood Foxhall, Tarboro.

East Tennessee and Western North Carolina Railroad.

President—F. P. Howe, Johnson City, Tenn.

Secretary and Treasurer—J. S. Wise, Philadelphia, Pa.

General Superintendent—Geo. W. Hardin, Johnson City, Tenn.

New Hanover Transit Company.

President—H. C. McQueen, Wilmington.

Secretary and Treasurer—J. C. Stevenson, Wilmington.

RALEIGH SAVINGS BANK, - Raleigh, N. C.

JOHN T. PULLEN, President.

CHARLES ROOT, Cashier.

DEPOSITS OVER\$700,000.00

SURPLUS 55,000.00

Four per cent paid on deposits. Write for further information.

General Manager—J. W. Harper, Wilmington.

Northampton and Hertford Railroad.

President and Treasurer—Charles T Westcott, Baltimore, Md.

Secretary—J. G. Westcott, Baltimore, Md.

Auditor and General Freight Agent—J. F. Pennewell, Gumberry.

Norfolk and Southern Railroad Company.

President—Frank S. Gannon, 621 Broadway, N. Y.

General Freight and Passenger Agent—H C Hudgins, Norfolk, Va.

Auditor—W. L. Bird, Norfolk, Va.

Assistant General Superintendent—R. P. Foster, Raleigh.

Land and Industrial Agent—Fred. L. Merritt, Norfolk, Va.

Norfolk and Western Railway Company.

Chairman of Board—Henry Finck, New York, N. Y.

President—L. E. Johnson, Roanoke, Va.

Comptroller—Joseph W. Coxe, Roanoke, Va.

General Superintendent—A. C. Needles, Roanoke, Va.

Division Superintendent—V. A. Riton, Crewe, Va.

Traffic Manager—T. S. Davant, Roanoke, Va.

General Freight Agent—J. R. Ruffin, Roanoke, Va.

General Passenger Agent—W. B. Beville, Roanoke, Va.

General Manager—N. D. Maher, Roanoke, Va.

Raleigh and Southport Railway Company.

President and General Manager—J. A. Mills, Raleigh.

Vice-President—F. J. Lisman, New York.

Secretary and Treasurer—F. T. Ricks, Raleigh.

Attorney—R. N. Simms, Raleigh.

Raleigh and Western Railway Company.

President and General Manager—Samuel A. Henzy, New York, N. Y.

Red Springs and Bowmore Railroad.

President, Secretary and Treasurer—W. F. Williams, Red Springs.

Wellington and Powellville Railroad Company.

President and Treasurer—Horton Corwin, Jr., Edenton.

Superintendent—H. T. Walters, Ahoskie.

General Freight and Passenger Agent—J. J. Harrison, Windsor.

Warrenton Railroad.

President and General Manager—W. B. Boyd, Warrenton.

Secretary and Treasurer—J. M. Gardner, Warrenton.

Superintendent—B. P. Terrell, Warrenton.

Consolidated Railways, Light and Power Company.

President—Hugh MacRae, Wilmington, N. C.

Vice-President—M. F. H. Gouverneur, Wilmington, N. C.

Treasurer—R. J. Jones, Wilmington, N. C.

Secretary—H. Woollcott, Wilmington, N. C.

General Manager—A. B. Skelding, Wilmington, N. C.

Officers N. C. R. R.

President—Hugh G. Chatham, Elkin.

Secretary and Treasurer—A. H. Eller, Burlington.

Attorney—R. A. Doughton, Sparta.

Atlantic and Western R. R.

President and General Manager—J. H. Winder, Dante, Va.

Superintendent and Auditor—H. P. Edwards, Sanford.

A. & N. C. Railroad.

President—J. W. Grainger, Kinston.

Secretary and Treasurer—D. J. Broadhurst, Goldsboro.

Attorney—P. M. Pearsall, New Bern.

Societies and Organizations.

N. C. Division United Confederate Veterans.

Major General Commander—General Julian S. Carr, Durham.

Adjutant General and Chief of Staff—Col. H. A. London, Pittsboro.

Inspector General—Lieutenant Colonel W. H. Gregory, Statesville.

Assistant Inspector General—Lieutenant Colonel James A. Bryan, New Bern.

Quartermaster General—Lieutenant Colonel T. L. Emry, Weldon.

Judge Advocate General—Lieutenant Colonel C. B. Watson, Winston.

Commissary General—Lieutenant Colonel P. H. Hanes, Winston.

Surgeon General—Lieutenant Colonel W. D. McMullan, Wilmington.

Chaplain General—Lieut. Col. A. D. Betts, Raleigh.

Chief of Artillery—Lieutenant Colonel J. B. Starr, Fayetteville.

Chief of Ordnance—Lieutenant Colonel J. M. Wall, Wadesboro.

Assistant Adjutant General—Major R. C. Barker, Salisbury.

Assistant Quartermaster General—Major Jacob S. Allen, Raleigh.

Assistant Judge Advocate General—Major A. W. Graham, Oxford.

Assistant Commissary General—Major Ashley Horne, Clayton.

Aides—Majors F. H. Busbee, Raleigh; A. H. Boyden, Salisbury; J. A. Long, Roxboro; W. P. Wood, Asheboro; S. H. Smith, Winston; G. S. Ferguson, Waynesville; R. P. Paddison, Point Caswell; George H. Hall, Red Springs; Thomas W. Harrington, Carthage; C. M. Parks, Tarboro; J. J. Wolvendon, New Bern; J. F. Reinhardt, Lincolnton.

Color Bearer—Major J. H. Currie, Fayetteville.

Chief of Scouts—Maj. J. S. Harris, of Charlotte.

Bugler—Captain J. H. Parker, Smithfield.

FIRST BRIGADE.

Brigadier General Commanding—General P. C. Carleton, Statesville.

No.	Camp.	Town.
162	Catawba	Hickory
212	Cabarrus County	Concord
319	Col. Chas. F. Fisher	Salisbury
394	Reuben Campbell	Statesville
436	Norfleet	Winston
795	Guilford County	Greensboro
797	Surry County	Mt. Airy
952	Col. Jno. T. Jones	Lenoir
1155	Confederate Veteran	Elrod
1184	Wm. Gambel	Gastonia
1462	Scales-Boyd	Reidsville
1535	Organ Church	Salisbury
1552	Morganton	Morganton
1596	W. J. Hoke	Lincolnton

SECOND BRIGADE.

Brigadier General Commanding—General W. L. London, Pittsboro.

No.	Camp.	Town.
326	Julius Daniel	Littleton
382	Mecklenburg	Charlotte
387	Leonidas J. Merritt	Pittsboro
486	Ruffin	Burlington
515	L. O. B. Branch	Raleigh
781	Walkup	Monroe
818	Robt. F. Webb	Durham
830	Richmond County	Rockingham
833	Walter R. Moore	Smithfield
846	Anson	Wadesboro
984	Henry L. Wyatt	Henderson
1084	Jno. White	Warrenton
1206	Jones	Roxboro
1277	Morris T. Smith	Oxford
1278	Oscar R. Rand	Holly Springs
1320	W. P. Martin	Southern Pines
1369	Stanley	Albemarle
1398	Jno. Manning	Durham
1412	Nash County	Rocky Mount
1527	Jos. J. Davis	Louisburg
1576	Scotland	Laurinburg
1595	Mt. Zion	Mecklenburg
1646	Randolph	Asheboro

THIRD BRIGADE.

Brigadier General Commanding—General Jas. I. Metts, Wilmington.

No.	Camp.	Town.
137	Sampson	Clinton
254	Cape Fear	Wilmington
417	Ryan	Red Springs
424	Bryan Grimes	Washington
794	Thos. Ruffin	Goldston
845	Jno. C. Lambe	Williamston
849	Drysdale	Snow Hill
1053	Cary Whittaker	Enfield
1057	Jas. W. Cook	Beaufort
1162	New Bern	New Bern
1199	Fairbluff	Fairbluff
1241	R. F. Hoke	Lumberton
1245	Gates Co.	Wileyton
1248	Henry L. Wyatt	Bayboro
1264	Jesse S. Barnes	Wilson
1275	Bill Johnson	Weldon
1302	Alfred Roland	Roland
1364	Confederate Veteran	Alberton
1304	Henry M. Shaw	Currituck
1490	W. J. Houston	Pearsall
1533	Tarboro	Tarboro
1563	David Williams	Burgaw
1574	Buck Kitchin	Scotland Neck
1578	J. I. Metts	Whiteville
1590	W. F. Martin	Elizabeth City
1592	Gen. P. Roberts	Belhaven
1635	Matt Ransom	Elm City

FOURTH BRIGADE.

Brigadier General Commanding—General Jas. M. Ray.

No.	Camp.	Town.
301	Andrew Coleman	Bryson City
681	Zebulon Vance	Asheville
848	Pink Welsh	Waynesville
924	Confederate Veteran	Tryon
947	Chas. S. Roberson	Franklin

953	Transylvania Co.	Brevard
954	Jas. R. Love	Webster
956	Confederate Veteran	Murphy
1021	Watt Bryson	Hendersonville
1045	Cleveland	Shelby
1134	Gen. Fender	Burnsville
1156	Davis Lee Diekinson	Rutherfordton
1268	Cherokee Indians	Cherokee
1273	Boone	Boone
1621	David Coleman	Painter

United Sons Confederate Veterans.

Commander—Edwin R. McKethan, Fayetteville.
 Adjutant—J. A. McArthur, Fayetteville, N. C.
 Department Chaplain—Rev. Watson Fairley, Fayetteville, N. C.
 Department Inspector—J. G. Hollingsworth, Fayetteville.
 Camp No. 5—George Davis, Wilmington.
 Camp No. 15—Johnston Pettigrew, Asheville.
 Camp No. 17—Henry Wyatt, Winston.
 Camp No. 23—Stonewall Jackson, Charlotte.
 Camp No. 70—William Shipp, Hendersonville.
 Camp No. 142—Singletary Pettigrew, Washington.
 Camp No. 166—Harry Burwyn, Raleigh.
 Camp No. 168—Hector McKethan, Fayetteville.
 Camp No. 171—Joe Cash, Oxford.
 Camp No. 180—Shoo-ga-see-le-tah, Cherokee.
 Camp No. 216—Alf Rowland, Rowland.
 Camp No. 229—Cabarrus County, Concord.

United Daughters of the Confederacy.

Honorary Presidents—Mrs. W. M. Parsley, Wilmington; Mrs. Stonewall Jackson, Charlotte; Mrs. James M. Tiernan, Salisbury; Mrs. E. E. Moffitt, Raleigh.
 Honorary Vice-Presidents—Mrs. T. J. Jarvis, Greenville; Mrs. Rufus Barringer, Charlotte.
 President—Mrs. I. W. Faison, Charlotte.
 Recording Secretary—Mrs. F. M. Williams, Newton.
 Corresponding Secretary—Mrs. Gordon Finger, Charlotte.
 First Vice-President—Mrs. R. F. Dalton, Greensboro.
 Second Vice-President—Mrs. Martin Willard, Wilmington.
 Third Vice-President—Mrs. G. Phifer Erwin, Morganton.
 Historian—Miss Rebecca Cameron, Hillsboro.
 Asst. Historian—Mrs. W. O. Shannon, Henderson.
 Treasurer—Miss Alice Nelson, Greensboro.
 Registrar—Mrs. Leo D. Hearrt, Raleigh.
 Recorder of Crosses—Mrs. William H. Overman, Salisbury.
 Chaplain—Mrs. James Kenan, Wallace.

North Carolina Society of Colonial Dames of America.

President—Mrs. James Sprunt, Wilmington.

Vice-Presidents—Miss Caroline G. Meares, Wilmington; Mrs. Gilmer Brenizer, Washington, D. C.; Mrs. M. A. Bland, Charlotte.

Honorary President—Mrs. Gaston Meares, Wilmington.

Honorary Vice-Presidents—Mrs. Virginia G. Empie, Wilmington; Mrs. John Wilder Atkinson, Wilmington.

Recording Secretary—Mrs. E. L. Holloway, Wilmington.

Corresponding Secretary—Mrs. W. N. Harris, Wilmington.

Treasurer—Mrs. E. P. Bailey, Wilmington.

Registrar—Mrs. William Latimer, 126 South Third Street, Wilmington.

Historian—Mrs. Robert Strange, Wilmington.

Board of Managers—Mrs. George Thomas, Mrs. George W. Kidder, Mrs. J. Hal Boatwright, Mrs. H. B. Short, Mrs. H. C. Prince, Mrs. Wm. Calder, Mrs. Clayton Giles, Mrs. E. L. Prince, Mrs. A. M. Waddell, Mrs. M. F. H. Gouveneur, Wilmington.

Grand Army of the Republic.

DEPARTMENT Va. and N. C., G. A. R. Department Commander—A. A. Hager, National Soldiers' Home, Va.

Assistant Adjutant-General—John G. Sprague, National Soldiers' Home, Va.

Wilmington—J. C. Abbott Post, A. Batson, Commander.

New Bern—J. C. Beecher Post, Issac Powell, Commander.

Washington—Flusser Post, Columbus Lawson, Commander.

Hendersonville—Phil Sheridan Post, J. H. Hines, Commander.

Marshall—George W. Gahagan Post, S. M. Davis, Commander.

Charlotte—Hartman Post, R. W. Smith, Commander.

Tyner—Jas. S. McLane Post, J. S. Chappell, Commander.

Plymouth—General Terry Post, Samuel Wiggins, Commander.

Elizabeth City—Fletcher Post, Francis Turner, Commander.

Scotland Neck, Jos. G. Fulton Post, W. E. Jones, Commander.

N. C. Press Association.

Archibald Johnson, President, Charity and Children, Thomasville.

Vice-Presidents—J. A. Thomas, Louisburg Times, Louisburg; W. J. Jordan, Snow Hill Standard, Snow Hill; A. S. Carson, Alleghany Star, Sparta.

Secretary and Treasurer—J. B. Sherrill,

Concord Times, Concord.

Historian—T. G. Cobb, Morganton Herald, Morganton.

Orator—J. H. Caine, Asheville Citizen, Asheville.

Poet—J. A. Robinson, Durham Sun, Durham.

Executive Committee—Archibald Johnson, (chm.), Charity and Children, Thomasville; J. B. Sherrill, (Sec.), Concord Times; H. A. London, Pittsboro Record; W. C. Dowd, Charlotte News; R. M. Phillips, New Bern Sun; Josephus Daniels, Raleigh News and Observer; D. T. Edwards, Kinston Free Press.

Medical Society of North Carolina.

Annual meeting at Morehead City, N. C., June 11, 12 and 13, 1908.

President—S. D. Booth, Oxford.

First Vice-President—C. M. Strong, Charlotte.

Second Vice-President—J. E. McLaughlin, Statesville.

Third Vice-President—W. G. Hargrove, Kinston.

Secretary—D. A. Stanton, High Point.

Treasurer—H. McKee Tucker, Raleigh.

Council—First District, Dr. Oscar McMullan, Elizabeth City; Second District, Dr. James M. Parro-t, Kinston; Third District, Dr. Frank H. Russell, Wilmington; Fourth District, Dr. Albert Anderson, Wilson; Fifth District, Dr. Jacob F. Highsmith, Fayetteville; Sixth District, Dr. Hubert A. Royster, Raleigh (Secretary); Seventh District, Dr. Edward C. Register, Charlotte (President); Eighth District, Dr. J. B. Smith, Pilot Mountain; Ninth District, Dr. Thos. E. Anderson, Statesville; Tenth District, Dr. James A. Burroughs, Asheville.

Orator—L. B. McBrayer, Asheville.

Essayist—E. T. Dickenson, Wilson.

Leader of Debate—C. W. Moseley, North Wilkesboro.

Committee on Public Policy and Legislation—R. H. Lewis, Raleigh; David T. Taylor, Washington; J. E. Brooks, Greensboro; (Ex-Officio) Sam, D. Booth, Oxford; D. A. Stanton, High Point.

Committee on Publication: D. A. Stanton, High Point, (ex-officio); T. M. Jordan, Raleigh; Wm. A. Graham, Durham.

Committee on Scientific Work—Wm. DeB. MacNider, Chapel Hill; H. S. Munroe, Charlotte; (ex-officio) D. A. Stanton, High Point.

Committee on Finance—J. T. J. Battle, Greensboro; Frank Duffy, New Bern; J. H. Marsh, Fayetteville.

Committee on Obituaries—R. D. Jewett, Winston; A. S. Pendleton, Henderson; F. H. Holmes, Clinton.

N. C. Section of American Chemical Society.

President—W. H. Pogram, Trinity College, Durham.

Vice-President—Dr. J. E. Mills, Chapel Hill.

Secretary-Treasurer—Dr. R. O. E. Davis, Chapel Hill.

Reporters—W. A. Syme, West Raleigh; J. M. Pickel, Raleigh.

Representative in Council of the American Chemical Society—C. H. Herty, Chapel Hill.

Royal Arcanum.

Grand Regent—S. M. Brinson, New Bern. Grand Secretary—J. Howell Way, Waynesville.

Annual session of 1908 to be held in Winston-Salem second Wednesday of April.

Pharmaceutical Association.

President—C. R. Thomas, Thomasville.

First Vice-President—J. E. Shell.

Second Vice-President—T. Y. Watson, Southport.

Third Vice-President—W. H. Justus, Hendersonville.

Treasurer—G. K. Grantham, Dunn.

Secretary—P. W. Vaughan, Durham.

Executive Committee—T. R. Hood, (chm.), Smithfield; F. S. Smith, Smithfield; H. T. Hicks, Raleigh; C. E. King, Durham; P. W. Vaughn, ex-officio, Durham

Local Secretary—D. R. Davis, New Bern. Next meeting, Morehead City, July 8-9-10.

N. C. Board of Pharmacy.

President—E. V. Zoeller, Tarboro.

Secretary and Treasurer—F. W. Hancock, Oxford.

C. D. Bradham, New Bern.

W. W. Horne, Fayetteville.

C. B. Miller, Goldsboro.

Attorney—B. S. Royster, Oxford.

Next meeting of the Board for the examination of candidates will be held at the Atlantic Hotel, Morehead City, Tuesday, July 6, 1908.

North Carolina Dental Society

President—Dr. D. L. James, Greenville.

First Vice-President—Dr. C. A. Whitehead, Tarboro.

Second Vice-President—Dr. H. D. Harper, Kinston.

Secretary—Dr. C. A. Thompson, Wilson.

Treasurer—Dr. R. M. Morrow, Burlington.

Essayist—Dr. J. H. Dreher, Wilmington.

Executive Committee—Dr. D. E. Everett, Raleigh; Dr. J. N. Johnson, Goldsboro;

Dr. J. W. Carlton, Spencer.

Committee on Ethics—Dr. R. L. Carr, (chm.), Greenville; Dr. Geo. B. Patterson, Fayetteville; Dr. R. E. Ware, Shelby.

Prosecuting Committee—Dr. J. M. Fleming, Raleigh.

Supervisor of Clinics—Dr. I. W. Jamieson, Charlotte.

Examining Board—Dr. V. E. Turner, (pres.), Raleigh; Dr. R. H. Jones, (sec.), Winston; Dr. S. P. Hilliard, Rocky Mount;

Dr. F. S. Harris, Henderson; Dr. C. A.

The Great State Fair!

Annual Reunion of the People

HELD AT RALEIGH IN OCTOBER

Now Holds the Record of the South in Exhibits and Attendance.

Greater Midway Attractions Than Ever

All gambling and questionable shows forbidden. Many new improvements and **PREMIUMS GREATLY INCREASED.**

Help us make it greater still.

Advance field crop premium list sent to farmers in March.

Address the Secretary.

JOSEPH E. POGUE, Secretary.

CLAUDE B. DENSON, Treasurer.

J. H. CURRIE, President.

Bland, Charlotte; Dr. E. J. Tucker, Roxboro.

N. C. State Bar Association.

President—Charles A. Moore, Asheville.
Vice-Presidents—First District, L. L. Smith, Gatesville; Second District, Walter E. Daniel, Weldon; Third District, A. D. Ward, New Bern; Fourth District, T. W. Bickett, Louisburg; Fifth District, John D. Bellamy, Wilmington; Sixth District, W. C. Munroe, Goldsboro; Seventh District, Stephen McIntyre, Lumberton; Eighth District, E. H. Gibson, Laurinburg; Ninth District, R. R. King, Greensboro; Tenth District, E. E. Raper, Lexington; Eleventh District, Lindsay Patterson, Winston; Twelfth District, A. L. Bulwinkle, Dallas; Thirteenth District, W. W. Barber, Wilkesboro; Fourteenth District, Charles French Toms, Hendersonville; Fifteenth District, W. E. Breese, Brevard; Sixteenth District, Walter E. Moore, Webster.

Secretary-Treasurer—Thomas W. Davis, Wilmington.

Executive Committee—E. W. Timber-

lake, Wake Forest; E. T. Cansler, Charlotte; T. B. Womack, Raleigh; V. S. Bryant, Durham; Julius C. Martin, Asheville; T. T. Hicks, Oxford; Charles A. Moore, Asheville; Thomas W. Davis, Wilmington.

The North Carolina Bankers Association.

President—Wm. T. Old, Elizabeth City.
Vice-Presidents—H. W. Jackson, Raleigh; G. W. Maslin, Waynesville; John O. Ellington, Fayetteville.

Secretary and Treasurer—William A. Hunt, Henderson.

Executive Committee—John F. Wily, Durham; W. C. Wilkinson, Charlotte; Leake S. Covington, Rockingham; Geo. A. Holderness, Tarboro; John F. Bruton, Wilson; Alex. Chatham, Jr., Elkin; J. H. Beall, Lenoir.

N. C. Teachers Assembly.

President—J. A. Matheson, Greensboro.
First Vice-President—T. R. Foust, Greensboro.

Secretary and Treasurer—R. D. W. Connor, Raleigh.

WILLIAM DUNN,
President.

C. D. BRADHAM,
Vice-President.

T. A. UZZELL,
Cashier.

The Peoples Bank

New Bern, N. C.

CAPITAL, \$50,000.00

YOUR BANKING BUSINESS SOLICITED, INTEREST PAID
ON TIME AND SAVINGS DEPOSITS.

Association of Academies.

President—Robert Bingham, Bingham School, Asheville.
Secretary and Treasurer—J. A. Bivens, City Public Schools, Monroe.

N. C. Library Association.

President—Mrs. A. S. Ross, Charlotte.
First Vice-President—Mrs. Solomon Weil, Goldsboro.
Second Vice-President—Miss A. F. Petty, Greensboro.
Secretary—L. R. Wilson, Chapel Hill.
Treasurer—J. F. Wilkes, Charlotte.

State Literary and Historical Association.

President—R. Bingham, Asheville.
First Vice-President—E. C. Brooks, Durham.
Second Vice-President—Richard Dillard, Edenton.
Third Vice-President—Miss Mary Hilliard Hinton, Raleigh.
Secretary-Treasurer—Clarence H. Poe, Raleigh.
Executive Committee—D. H. Hill, Chairman; C. Alphonso Smith, J. Bryan Grimes, W. J. Peele, Edwin Mims.

The N. C. Poultry Association.

President—A. E. Tate, High Point.
Vice-Presidents—S. L. Trogden, Greensboro; J. W. L. Thompson, Burlington; E. G. Wardin, Charlotte.
Secretary—J. S. Jeffrey, West Raleigh.
Treasurer—S. L. Trogden, Greensboro.
Superintendent—I. E. Doggett, Henderson.

State Horticultural Society.

President—J. Van Lindley, Pomona.
Vice-President—O. W. Blacknall, Kittrell.

Secretary—T. K. Bruner, Raleigh.

Treasurer—F. C. Reimer, West Raleigh.
District Vice-Presidents—Geo. N. Ives, New Bern; Wm. H. Cole, Waynesville; Moses H. Cone, Blowing Rock.

Executive Committee—The President and Secretary Ex-Officio, Moses H. Cone, Blowing Rock; M. Foley, Aberdeen; J. A. Brown, Chadbourn; Aldert S. Root, Raleigh.

N. C. Farmers' State Alliance.

President—J. E. Peterson, Goldsboro.
Vice-President—J. A. McAllister, Lumberton.
Secretary-Treasurer—Geo. F. Parrott, Hillsboro.
Lecturer—H. M. Cates, Swepsonville.
Chaplain—G. W. P. Cates, Mebane, No. 2.
Steward—J. C. Bain, Wade.
Door-Keeper—George T. Lane, Greensboro.
Sergeant-at-Arms—R. H. Lane, Aurora.
State Business Agent—Geo. F. Parrott, Hillsboro.
Trustee B. A. Fund—W. A. Graham, Machpelah.
Executive Committee—J. W. Denmark, (chm.), Raleigh; Jno. Graham, Warrington; Dr. R. H. Speight, Whitakers; T. J. Oldham, Mebane, R. F. D. 2; W. B. Fleming, Ridgeway.

N. C. Architectural Association.

President—Chas. C. Hook, Charlotte.
Vice-President—Chas. W. Barrett, Raleigh.
Secretary-Treasurer—Franklin Gordon, Charlotte.
Board of Directors—Chas. McMillen, Wilmington; C. E. Hartge, Raleigh; Chas. C. Hook, Charlotte; Chas. W. Barrett, Raleigh; Franklin Gordon, Charlotte.

T. B. CROWDER, President
W. B. GRIMES, Vice-President
W. W. VASS, Cashier

Wake County

No. 16
 West
 Martin
 Street,
 Raleigh.

Pays **4%**

Savings Bank

Interest
 on Your Deposit,
 Compounded Semi-Annually.

Funeral Directors and Embalmers.

President—D. W. Hardie, Henderson.
 First Vice-President—W. E. Yopp, Wilmington.
 Second Vice-President—Geo. W. Wright, Salisbury.
 Third Vice-President—C. E. Stanley, Goldsboro.
 Secretary-Treasurer—Fab P. Brown, Raleigh.
 Next session will be held at Wilmington, June, 1908.

State Firemen's Association.

President—James D. McNeill, Fayetteville.
 First Vice-President—A. H. Boyden, Salisbury.
 Second Vice-President—J. Frank Maddry, Durham.
 Statistician—W. P. Monroe, Wilmington.
 Treasurer—R. C. Taylor, Winston.
 Secretary—W. C. Von Glahn, Wilmington.
 Meets in 1908 in Wilmington.

Grand Lodge, I. O. O. F.

Instituted at Wilmington, January 6, 1843, by Rev. Geo. M. Bain, District Deputy Grand Sire, of Portsmouth, Va., by authority of the Grand Lodge of the United States (now the Sovereign Grand Lodge.)
 Grand Master—Perrin Busbee, Raleigh.
 Deputy Grand Master—H. M. Shaw, Oxford.
 Grand Warden—P. H. Williams, Elizabeth City.
 Grand Secretary—B. H. Woodell, Raleigh.
 Grand Treasurer—R. J. Jones, Wilmington.
 Grand Representative to Sovereign Grand Lodge (1 year)—Plato Collins, Kinston.
 Grand Representative to Sovereign Grand Lodge (2 years)—T. M. Stephens, Durham.

Grand Marshal—J. G. Delamar, New Bern.
 Grand Conductor—J. C. Walker, Durham.
 Grand Guardian—John W. Frazier, Winston.
 Grand Herald—H. H. Jarrett, Franklin.
 Grand Chaplain—Rev. B. C. Thompson, Rich Square.

Grand Encampment, I. O. O. F.

Grand Patriarch—F. C. Dunn, Kinston.
 Grand High Priest—W. L. Smith, Wilmington.
 Grand Senior Warden—G. W. Bryant, Durham.
 Grand Scribe—R. H. Ramsey, Charlotte.
 Grand Treasurer—Wesley Williams, Elizabeth City.
 Grand Junior Warden—W. C. Allen, Waynesville.
 Grand Representatives—George Green, New Bern; A. F. Hall, Winston-Salem.
 Grand Marshal—J. J. Stone, Greensboro.
 Grand Sentinel—J. B. Arendell, New Bern.
 Grand Outside Sentinel—B. E. Cox, Kinston.

Grand Lodge Knights of Pythias.

Supreme Representatives—Thomas S. Franklin, No. 37, Charlotte; J. L. Scott, No. 92, Graham.
 Grand Chancellor—W. C. Crist, No. 56, Winston-Salem.
 Grand Vice-Chancellor—T. H. Webb, No. 165, Duke.
 Grand Prelate—J. W. Wilborne, No. 39, High Point.
 Grand Keeper of R. and S.—W. T. Hollowell, No. 6, Goldsboro.
 Grand Master of Exchequer—John C. Mills, No. 99, Rutherfordton.
 Grand Master at Arms—O. C. Bruton, No. 144, Mt. Gilead.
 Grand Inner Guard—E. J. Jones, No. 51, Concord.

ASHLEY HORNE, President.
D. H. McCULLERS, Vice-Pres.

C. M. THOMAS, Cashier.
JNO. T. TALTON, Asst. Cashier

The Clayton Banking Company

Clayton, N. C.

Capital,	- - -	\$10,000.00
Surplus,	- - -	5,000.00
Undivided Profits,	- - -	1,325.00
Deposits	- - -	75,000.00

Collections remitted for on day of payment.

Grand Outer Guard—W. G. Lake, No. 83, Charlotte.

Grand Lodge of Masons.

Grand Master—F. D. Winston, Windsor.
Deputy Grand Master—S. M. Gattis, Hillsboro.

Senior Grand Warden—R. N. Hackett, Wilkesboro.
Junior Grand Warden—W. B. McKoy, Wilmington.

Grand Treasurer—Leo. D. Heartt, Raleigh.
Grand Secretary—Jno. C. Drewry, Raleigh.
Grand Chaplain—F. N. Skinner, Clinton.
Senior Grand Deacon—F. M. Winchester, Charlotte.

Junior Grand Deacon—J. T. Alderman, Henderson.

Grand Marshal—F. P. Hobgood, Jr., Greensboro.

Grand Sword Bearer—Dr. J. B. Griggs, Elizabeth City.

Grand Pursuivant—M. D. Kinsland, Waynesville.

Grand Steward—Geo. S. Norfleet, Winston.
Grand Steward—Dr. J. C. Braswell, Enfield.

Grand Tiler—R. H. Bradley, Raleigh.
Auditor—W. S. Primrose, Raleigh.

Historian—Marshall DeL. Haywood, Raleigh.

Grand Chapter Royal Arch Masons.

Grand High Priest—A. B. Andrews, Jr., Raleigh.

Deputy Grand High Priest—I. C. Braswell, Whitakers.

Grand King—J. B. Griggs, Elizabeth City.

Grand Scribe—J. W. Shuford, Hickory.
Grand Treasurer—M. S. Willard, Wilmington.

Grand Secretary—J. C. Munds, Wilmington.

Grand Chaplain—Rev. C. L. Whitaker, Enfield.

Grand Captain of the Host—U. M. Roberson, Wilmington.

Grand Principal Sojourner—H. A. Merrill, Charlotte.

Grand Royal Arch Captain—I. E. Cameron, Kinston.

Grand Master of the Third Veil—J. T. Alderman, Henderson.

Grand Master of the Second Veil—L. A. Dodsworth, Charlotte.

Grand Master of the First Veil—A. S. Guerdar, Asheville.

Grand Lecturer—F. M. Moyer, Wilson.

Grand Sentinel—R. H. Bradley, Raleigh.

State Federation of Labor of North Carolina.

President—Jno. T. Miller, Raleigh.

State Organizer—L. H. Donkle, Spencer.

Delegate—C. F. Koonce, Raleigh.

Secretary and Treasurer—S. Waldrop, Asheville.

Vice-Presidents—First, L. H. Donkle, Spencer; Second, X. Lang, Asheville; Third, W. S. Bradford, High Point; Fourth, Duncan Stewart, Salisbury; Fifth, Lewis Burtnett, Greensboro; Sixth, Joseph Blackburn, Charlotte; Seventh, Geo. L. Norwood, Raleigh; Eighth, W. A. Neal, Charlotte; Ninth, Z. C. Fisher, Asheville.

Executive Board—E. S. Cheek, Raleigh; W. F. Thomas, High Point; T. C. Anders, Asheville; A. J. Williams, Greensboro; W. C. Frank, Asheville.

The Yarborough House

Raleigh, N. C.

Modern and Conveniently Located
HOWELL COBB, Proprietor

Grand Council Royal and Select Masters.

Grand Master—Edward B. Neave, Salisbury.

Deputy Illustrious Grand Master—H. G. Smallbones, Wilmington.

Grand Principal Conductor of the Work—J. E. Cameron, Raleigh.

Grand Treasurer—M. S. Willard, Wilmington.

Grand Recorder—James C. Munds, Wilmington.

Grand Captain of the Guard—L. A. Dods-worth, Charlotte.

Grand Conductor of the Council—C. P. Ambler, Asheville.

Grand Steward—J. T. Alderman, Henderson.

Grand Sentinel—R. H. Bradley, Raleigh.

Grand Commandery Knights Templar.

Grand Commander—R. E. Sir T. S. Franklin, Charlotte.

Deputy Grand Commander—V. E. Sir M. S. Willard, Wilmington.

Grand Generalissimo—E. Sir W. Anderson, Charlotte.

Grand Captain General—E. Sir John B. Griggs, Elizabeth City.

Grand Prelate—E. Sir L. M. Chaffin, Ridgeway.

Grand Senior Warden—E. Sir W. C. Brown, Winston.

Grand Junior Warden—E. Sir J. C. Braswell, Whitakers.

Grand Treasurer—E. B. Neave, Salisbury.

Grand Recorder—James C. Munds, Wilmington.

Grand Standard-Bearer—E. Sir H. G. Smallbones, Wilmington.

Grand Sword Bearer—E. Sir O. W. Spencer, Salisbury.

Grand Warden—E. Sir C. M. Vanstory, Greensboro.

Grand Inspector—F. M. Moye, Wilson.

Grand Sentinel—R. H. Bradley, Raleigh.

Great Council Improved Order of Red Men.

Great Sachem—E. A. Ebert, Winston-Salem.

Great Senior Sagamore—Joseph E. Pogue, Raleigh.

Great Junior Sagamore—S. T. White, Greenville.

Great Prophet—B. W. Taylor, Washington.

Great Chief of Records—W. Ben Goodwin, Elizabeth City, Box 226.

Great Keeper of Wampum—E. P. H. Strunck, Wilmington.

Great Sannap—J. M. Gallagher, Washington.

Great Mishinewa—W. J. Leary, Sr., Edenton.

Great Guard of Wigwam—C. M. Berryhill, Charlotte.

Great Guard of Forest—J. R. Holt, Greensboro.

Great Representatives to Great Council of United States—W. Ben Goodwin, Elizabeth City; W. S. Liddell, Charlotte; F. M. Hodges, Greenville.

Board of Appeals—E. T. Stewart, Washington; D. M. Weatherly, Franklinville; W. P. Gafford, Wilmington.

Junior Order U. A. M.

State Councilor—Chas. G. Lee, Asheville.

State Vice-Councilor—Chas. E. Brewer, Wake Forest.

State Secretary—Sam F. Vance, Winston-Salem.

State Assistant Secretary—Robt. H. Fulghum, Wilson.

State Treasurer—Geo. V. Fulp, Kernersville.

State Conductor—R. T. Thomas, Greens-

BARRETT & THOMPSON

Architects and Engineers

Raleigh, N. C.

boro.

State Warden—U. N. Gillikin, Goldsboro.
State Inside Sentinel—Nathan Williams, Wilmington.

State Outside Sentinel—Chas. V. Pegram, Walkertown.

State Chaplain—Rev. J. D. Andrew, Burlington.

The Tri-State Medical Association of the Carolinas and Virginia (N. C., S. C., and Va.)

Annual meeting at Charlotte, N. C., February 25-6, 1908.

President—Dr. Stuart McGuire, Richmond, Va.

Vice-Presidents—Dr. Edward C. Register, Charlotte, N. C.; Dr. Southgate Leigh, Norfolk, Va.; Dr. Chas. M. Rees, Charleston, S. C.

Secretary-Treasurer—Dr. J. Howell Way, Waynesville, N. C.

B. P. O. Elks.

Organized May 20, 1901.

Eastern District Deputy—S. W. Hancock, New Bern, 764.

Western District Deputy—L. J. Brandt, Greensboro, 602.

Member Grand Lodge Auditing Committee—J. F. Ferrall, Raleigh, 735.

Lodges—Charlotte, 392; Winston, 449; Wilmington, 532; Greensboro, 602; Durham, 568; Asheville, 608; Salisbury, 699; Raleigh, 735; New Bern, 764; Goldsboro, 139; Washington, 822; Wilson, 840; Elizabeth City, 856; Concord, 857; Rocky Mount, 1038; Fayetteville, 1081.

President—Thomas C. Daniels, New Bern.
Vice-President—James S. Dunn, Winston-Salem.

Secretary and Treasurer—James M. Davis, Salisbury.

Director-General—A. H. Boyden, Salisbury.

Grand Marshal—John H. Andrews, Raleigh.

Deputy Grand Marshal—E. H. Bean, Salisbury.

Order of the Cincinnati.

President—Wilson G. Lamb, Williamston.
Vice-President—John Collins Daves, Baltimore, Md.

Secretary—Brigadier-General Charles L. Davis, U. S. A.

Assistant Secretary—Marshall De Lancey Haywood, Raleigh.

Treasurer—Walter DeLyle Carstarphen, Plymouth.

Assistant Treasurer—Bennehan Cameron, Raleigh.

Chaplain—Joseph Blount Cheshire, Raleigh.

North Carolina Society of the Sons of The Revolution.

President—Thomas S. Kenan, Raleigh.

Vice-President—Fabius H. Busbee, Raleigh.

Secretary—Marshall DeLancey Haywood, Raleigh.

Assistant Secretary—Bosworth Clifton Beckwith, Raleigh.

Registrar—Daniel Harvey Hill, Raleigh.

Treasurer—Herbert Worth Jackson, Raleigh.

Chaplain—Robert Brent Drane, Edenton.

Board of Managers—The above officers ex-officio and Samuel A'Court Ashe, Chairman, Raleigh; Julian Shakespeare Carr, Durham; Collier Cobb, Chapel Hill; Alexander Boyd Andrews, Jr., Raleigh; Carle A. Woodruff, (U. S. A.), Raleigh; William Enos Stone, Raleigh; Charles Earl Johnson, Raleigh; J. Bryan Grimes, Grimesland; Junius Davis, Wilmington.

Daughters of the Revolution.

Officers elected for two years, 1907-8. Headquarters, Raleigh.

Honorary Regent for Life—Mrs. Spier Whitaker, founder of North Carolina Society and Regent 1896-1902.

Regent—Mrs. E. E. Moffitt, Raleigh.
 Vice-Regent—Mrs. Walter Clark, Raleigh.
 Recording Secretary—Miss Louise Pittenger, Raleigh.

Corresponding Secretary—Mrs. W. H. Pace, Raleigh.

Treasurer—Mrs. Mary Bates Sherwood, Raleigh.

Registrar—Miss Mary Hilliard Hinton, Raleigh.

Genealogist and Historian—Mrs. Helen deB. Wills, Raleigh.

Librarian—Miss Grace Bates, Raleigh.

Board of Managers—Mrs. T. K. Bruner, (chm.); Mrs. Ivan Proctor, Mrs. John E. Ray, Mrs. Paul H. Lee, Mrs. Hubert Haywood, Mrs. Annie Moore Parker, Raleigh.

Regent, 1902—Mrs. D. H. Hill, Sr. (Died Dec. 12, 1904).

Regent, 1904-1906—Mrs. T. K. Bruner, Raleigh.

Editors of North Carolina Booklet—Mrs. E. E. Moffitt, Miss Mary Hilliard Hinton, Raleigh.

The "Booklet" is a quarterly publication issued under the auspices of the Daughters of the Revolution, in the interests of North Carolina History.

Advisory Board—Mrs. Spier Whitaker, 731 So. 28th St. Birmingham, Ala.; Mrs. T. K. Bruner, Raleigh; D. H. Hill, West Raleigh; W. J. Peele, Raleigh; E. P. Moses, LaFollette, Tenn.; K. P. Battle, Chapel Hill; Marshall DeLancey Haywood, Raleigh; R. D. W. Connor, Raleigh; E. W. Sikes, Wake Forest; Richard Dillard, Edenton; James Sprunt, Wilmington; Walter Clark, Raleigh.

The National Society of the Daughters of the American Revolution in North Carolina.

Vice-President General for North Carolina—Mrs. Lindsay Patterson, Winston-Salem.

Honorary State Regent—Mrs. E. D. Latta, Charlotte.

Honorary Chaplain—Mrs. M. J. L. Braner, Waynesville.

State Regent—Mrs. John Van Landingham, Charlotte.

Vice-Regent—Mrs. W. N. Reynolds, Winston-Salem.

Recording Secretary—Mrs. Lucy Moss, Greensboro.

Corresponding Secretary—Mrs. A. L. Smith, Charlotte.

Treasurer—Mrs. H. D. Blake, Greensboro.

Historian—Mrs. James T. Moore, Salisbury.

Chaplain—Mrs. D. F. Cannon, Salisbury.

Chapter Regents N. C. D. A. R.

"Dorcas Bell Love"—Waynesville, Mrs. D. A. Baker.

"Edward Buncombe"—Asheville, Miss Grace Jones.

"Council Oak"—Morganton, Mrs. J. D. Boger.

"Mary Slocumb"—Mooresville, Mrs. George Goodman.

"Mecklenburg"—Charlotte, Mrs. P. C. Brunson.

"Elizabeth Maxwell Steel"—Salisbury,

Mrs. M. C. Quinn.

"Guilford Battle"—Greensboro, Miss Rebecca Schenck.

"Salem Centennial"—Winston-Salem, Mrs. J. L. Ludlow.

"Whitmel Blount"—Henderson, Mrs. W. O. Shannon.

"Miles Harvey"—Tarboro, Mrs. John Weddill.

North Carolina Agricultural Society.

Officers—J. H. Currie, Pres., Fayetteville; Joseph E. Pogue, Secretary, Raleigh; C. B. Denson, Treasurer, Raleigh.

Vice-Presidents—(Permanent.)—Kemp P. Battle, Chapel Hill; Benahan Cameron, Raleigh; Julian S. Carr, Durham; John S. Cunningham, Cunningham, R. H. Battle, Raleigh; Charles McNamee, Biltmore; W. R. Cox, Penelo; J. A. Long, Roxboro; Ashley Horne, Clayton; J. M. Crenshaw, Wake Forest; E. L. Daughtridge, Rocky Mount.

District Vice-Presidents.—First District, W. P. Roberts, Gatesville; Second District, W. R. Capehart, Avoca; Third District, W. L. Hill, Warsaw; Fourth District, D. Y. Cooper, Henderson; Fifth District, L. Banks Holt, Graham; Sixth District, Edward Smith, Dunn; Seventh District, T. B. Bailey, Mocksville; Eighth District, S. L. Patterson, Yadkin Valley; Ninth District, S. B. Alexander, Charlotte; Tenth District, G. F. Weston, Asheville.

Vice-Presidents are ex officio members of the Executive Committee.

Veterinary Surgeon—Dr. Tait Butler, Raleigh.

State Fair is held in October each year, at Raleigh.

North Carolina Retail Merchants Association.

President—N. L. Cranford, Winston-Salem.

Vice-President—J. N. McCausland, Charlotte.

Secretary—J. F. Morris, Winston-Salem.

Treasurer—Archibald Nichols, Asheville.

Attorney-General—Norman H. Johnson, Raleigh.

Vice-Presidents—First District, R. F. Tuttle, Edenton; Second District, N. D. Josey, Scotland Neck; Third District, A. A. Joseph, Goldsboro; Fourth District, Wm. D. Watkins, Henderson; Fifth District, F. L. Smith, Mt. Airy; Sixth District, E. D. Nall, Sanford; Seventh District, A. T. Morris, Thomasville; Eighth District, T. B. Brown, Salisbury; Ninth District, J. O. Gardner, Charlotte; Tenth District, H. T. Rogers, Asheville.

Board of Directors—J. H. Scott, (chm.), Winston-Salem; E. E. Broughton, Raleigh; Clarence Sawyer, Asheville.

The Association of Wholesale Dealers, Millers and Manufacturers of the Carolinas.

President—J. F. L. Armfield, Fayetteville.

Mechanics Dime Savings Bank

CHAS. E. JOHNSON, President. WALTERS DURHAM, Cash.
C. B. EDWARDS, Vice-President.

Save part of your earnings. 4 per cent interest paid on deposits.

CAPITAL STOCK	\$15,000.00
UNDIVIDED PROFITS	17,000.00
DEPOSITS	300,000.00

Vice-President—B. F. Cooner, Columbia, S. C.

Second Vice-President—J. J. Norman, Wilston-Salem.

Secretary and Treasurer—J. W. Patterson, Greensboro.

General Counselor—Norman H. Johnson, Raleigh.

Advisory Board—J. D. McNeill, Fayetteville; B. R. Cooner, Columbia, S. C.; E. R. Mixon, Washington; C. C. McLean, Greensboro.

North Carolina Nature Study Society.

President—J. Y. Joyner, Raleigh.

Vice-Presidents—Col. F. A. Olds, Raleigh; Dr. W. E. Coker, Chapel Hill; Mrs. W. R. Hollowell, Goldsboro; Mr. F. H. Busbee, Raleigh, Supt. F. J. Tighe, Asheville.

Secretary-Treasurer—F. L. Stevens, West Raleigh.

Executive Committee—W. L. Potat, Wake Forest; Miss Edith Royster, Raleigh; J. J. Blair, Wilmington; M. H. Holt, Oak Ridge; T. G. Pearson, Greensboro.

BOARD OF ADVISORS.

Birds—T. Gilbert Pearson, Greensboro.

Plant Diseases, Naming and Identification of Plants and Seeds—F. L. Stevens, West Raleigh.

Minerals and Geology—Collier Cobb, Chapel Hill.

Soils—C. W. Connor, West Raleigh.

Mammals, Reptiles, Fishes—C. S. Brimley, Raleigh.

Liverworts and Mosses—W. E. Coker, Chapel Hill.

Stock and Crops—R. S. Curtis, West Raleigh.

Algae and Protozoa—W. L. Potat, Wake Forest.

Methods of Teaching Nature Study—Mrs. F. L. Stevens, West Raleigh.

Astronomy—John F. Lanneau, Wake Forest.

Physics—C. W. Edwards, Durham.

Insects and Injuries Caused by Them—Franklin Sherman, Jr., Raleigh.

Chemistry—William J. Martin, Davidson.

North Carolina Cotton Growers Association.

President—Chas. C. Moore, Charlotte.

Vice President—A. J. McKinnon, Maxton.

Secretary—T. B. Parker, Raleigh.

Executive Committee—A. J. McKinnon, (chm.), Maxton; T. J. W. Broom, Monroe; J. H. Currie, Fayetteville.

Treasurer—Leo. D. Heartt, Raleigh.

Land Grants

No. Grants issued 2 years ending Dec. 1, 1882,	1,189—amounts paid Treasurer,	\$10,912.87
No. Grants issued 2 years ending Dec. 1, 1884,	1,329—amounts paid Treasurer,	13,186.73
No. Grants issued 2 years ending Dec. 1, 1886,	990—amounts paid Treasurer,	5,975.69
No. Grants issued 2 years ending Dec. 1, 1888,	893—amounts paid Treasurer,	9,493.49
No. Grants issued 2 years ending Dec. 1, 1890,	1,453—amounts paid Treasurer,	15,570.43
No. Grants issued 2 years ending Dec. 1, 1892,	1,353—amounts paid Treasurer,	16,831.11
No. Grants issued 2 years ending Dec. 1, 1894,	703—amounts paid Treasurer,	5,200.73
No. Grants issued 2 years ending Dec. 1, 1896,	547—amounts paid Treasurer,	9,234.46
No. Grants issued 2 years ending Dec. 1, 1898,	599—amounts paid Treasurer,	6,337.13
No. Grants issued 2 years ending Dec. 1, 1900,	665—amounts paid Treasurer,	6,384.69
No. Grants issued 2 years ending Dec. 1, 1902,	732—amounts paid Treasurer,	6,911.88
No. Grants issued 2 years ending Dec. 1, 1904,	789—amounts paid Treasurer,	11,230.60
No. Grants issued 2 years ending Dec. 1, 1906,	488—amounts paid Treasurer,	16,551.47

Political Organizations.

DEMOCRATIC STATE EXECUTIVE COMMITTEE.

Hugh G. Clatham, Chairman, Elkin.
Alex. J. Feild, Secretary, Raleigh.

National Committeeman.

Josephus Daniels, Raleigh.

Advisory Committee.

Lee S. Overman, Salisbury; C. B. Aycock, Goldsboro; Col. L. Banks Holt, Graham; Capt. W. I. Everett, Rockingham; P. M. Pearsall, New Bern; R. N. Hackett, Wilkesboro; W. M. Webb, Morehead City; Plato Collins, Kinston.

Members Central Committee.

FIRST DISTRICT—E. F. Lamb, Elizabeth City; W. H. Hampton, Plymouth; B. B. Winborne, Murfreesboro; H. T. Greenleaf, Elizabeth City.

SECOND DISTRICT—T. W. Mason, Garysburg; H. A. Gilliam, Tarboro; J. W. Grainger, Kinston; Dr. I. E. Green, Weldon.

THIRD DISTRICT—C. E. Foy, New Bern; T. C. Whitaker, Trenton; N. O'Berry, Goldsboro; E. M. Koonce, Jacksonville.

FOURTH DISTRICT—H. A. London, Pittsboro; F. S. Spruill, Louisburg; B. H. Bunn, Rocky Mount; E. C. Beddingfield, Raleigh;

FIFTH DISTRICT—J. S. Carr, Durham; J. N. Wilson, Greensboro; R. L. Holt, Burlington; C. O. McMichael, Madison.

SIXTH DISTRICT—John D. Bellamy, Wilmington; W. A. Stewart, Dunn; J. D. Croom, Maxton; E. J. Hale, Fayetteville.

SEVENTH DISTRICT—S. W. Finch, Lexington; D. E. Melver, Sanford; W. F. Gibson, Gibson; N. G. Williams, Williams.

EIGHTH DISTRICT—P. B. Means, Concord; Edmund Jones, Lenoir; R. A. Dough-ton, Sparta; Zeb V. Long, Statesville.

NINTH DISTRICT—J. H. Weddington, Charlotte; H. F. Schenck, Lawndale; T. L. James, Marshall; R. T. Claywell, Morganton.

TENTH DISTRICT—Locke Craig, Asheville; T. W. Whitmire, Brevard; S. Gallert, Rutherfordton; G. L. Jones, Franklin.

Members State Executive Committee.

FIRST DISTRICT—W. G. Lamb, Williamston; W. C. Rodman, Washington; W. M. Bond, Edenton; E. F. Aydlett, Elizabeth City.

SECOND DISTRICT—E. L. Travis, Halifax; J. H. Exum, Whitakers; S. A. Woodard, Wilson; P. J. Macon, Warrenton.

THIRD DISTRICT—W. S. Chadwick, Beaufort; J. A. Bryan, New Bern; S. O. Middleton, Hallsville; H. A. Grady, Clinton.

FOURTH DISTRICT—J. R. Young, Raleigh; J. C. Drewry, Raleigh; R. H. Hayes, Pittsboro; E. S. Abell, Smithfield.

FIFTH DISTRICT—J. J. Nelson, Greensboro; J. S. Manning, Durham; R. D. Reid, Wentworth; B. S. Royster, Oxford.

SIXTH DISTRICT—E. F. McCulloch, White Oak; W. H. Bernard, Wilmington;

Geo. H. Bellamy, El Paso; R. H. Powell, Whiteville.

SEVENTH DISTRICT—T. B. Bailey, Mocksville; J. R. Blair, Troy; J. A. Spence, Asheboro; George Warburton, Rockingham.

EIGHTH DISTRICT—Hugh G. Clatham, Elkin; R. A. Crowell, Albemarle; Walter Murphy, Salisbury; A. D. Watts, Statesville.

NINTH DISTRICT—Heriot Clarkson, Charlotte; A. C. Avery, Jr., Morganton; W. H. Williams, Newton; R. R. Ray, McAdenville.

TENTH DISTRICT—J. C. Mills, Rutherfordton; M. L. Shipman, Hendersonsville; J. D. Murphy, Asheville; W. T. Lee, Waynesville.

Democratic Chairmen County Committees.

Alamance—W. H. Carroll, Burlington.

Alexander—J. H. Burke, Taylorsville.

Alkghany—A. S. Carson, Sparta.

Anson—J. A. Lockhart, Wadesboro.

Ashe—Dr. J. W. Colvard, Jefferson.

Beaufort—W. C. Rodman, Washington.

Bertie—A. S. Rascoe, Windsor.

Bladen—E. F. McCulloch, White Oak.

Brunswick—Dr. T. V. Moore, Phoenix.

Buncombe—Dr. D. E. Sevier, Asheville.

Burke—J. W. Wilson, Jr., Morganton.

Cabarrus—L. T. Hartsell, Concord.

Caldwell—C. C. Newland, Lenoir.

Camden—T. C. Perebee, Camden.

Carteret—W. M. Webb, Morehead City.

Caswell—T. P. Womack, Yanceyville.

Catawba—E. L. Shuford, Hickory.

Chatham—R. H. Hayes, Pittsboro.

Cherokee—Ben. Posey, Murphy.

Chowan—W. M. Bond, Edenton.

Clay—L. L. Scroggs, Brassstown.

Cleveland—C. R. Hoey, Shelby.

Craven—J. A. Bryan, New Bern.

Columbus—J. A. Brown, Chadbourn.

Cumberland—C. G. Rose, Fayetteville.

Currituck—E. R. Johnson, Currituck.

Dare—R. B. Etheridge, Manteo.

Davidson—W. H. Phillips, Lexington.

Davie—W. K. Clement, Mocksville.

Duplin—D. L. Carlton, Kenansville.

Durham—Jones Fuller, Durham.

Edgecombe—R. G. Allsbrook, Tarboro.

Forsyth—A. H. Eller, Winston-Salem.

Franklin—J. A. Thomas, Louisburg.

Gaston—C. B. Armstrong, Gastonia.

Gates—W. T. Cross, Gatesville.

Graham—G. B. Walker, Robbinsville.

Granville—B. S. Royster, Oxford.

Greene—W. J. Jordan, Snow Hill.

Guilford—E. A. Brown, Greensboro.

Halifax—E. L. Travis, Halifax.

Harnett—W. A. Stewart, Dunn.

Haywood—H. R. Ferguson, Waynesville.

Henderson—C. E. Brooks, Hendersonsville.

Hertford—J. R. Mitchell, Winton.

Hyde—R. D. Harris, Swan Quarter.

Iredell—J. A. Hartness, Statesville.

Jackson—F. E. Alley, Webster.

Johnston—F. H. Brooks, Smithfield.
 Jones—T. C. Whitaker, Trenton.
 Lenoir—J. W. Grainger, Kinston.
 Lincoln—C. E. Childs, Lincolnton.
 Macon—S. L. Kelly, Franklin.
 Madison—C. A. Henderson, Marshall.
 Martin—H. W. Stubbs, Williamston.
 McDowell—J. L. Morgan, Marion.
 Mecklenburg—J. A. Bell, Charlotte.
 Mitchell—S. R. Hensley, Penland.
 Montgomery—W. D. Allen, Troy.
 Moore—W. J. Adams, Carthage.
 Nash—E. B. Grantham, Rocky Mount.
 New Hanover—W. J. Bellamy, Wilmington.

Northampton—W. H. Buffalo, Jackson.
 Onslow—E. M. Koonce, Jacksonville.
 Orange—S. M. Gattis, Hillsboro.
 Pamlico—A. B. Campen, Alliance.
 Pasquotank—C. E. Thompson, Elizabeth City.

Pender—E. L. Larkins, Burgaw.
 Perquimans—David Cox, Hertford.
 Person—J. S. Cuninghame, Cuninghame.
 Pitt—F. C. Harding, Greenville.
 Polk—W. M. Justice, Mill Spring.
 Randolph—W. J. Scarboro, Asheboro.
 Richmond—W. N. Everitt, Rockingham.
 Robeson—J. G. McCormick, Lumberton.
 Rockingham—Francis Womack, Reidsville.
 Rowan—A. H. Boyden, Salisbury.
 Rutherford—John C. Mills, Rutherfordton.
 Sampson—H. E. Faison, Clinton.
 Scotland—E. H. Gibson, Laurinburg.
 Stanly—R. A. Crowell, Albemarle.
 Stokes—Dr. J. H. Ellington, Sandy Ridge.
 Surry—J. R. Lewellyn, Dobson.
 Swain—C. E. Monteith, Bushnell.
 Transylvania—T. W. Whitmire, Brevard.
 Tyrrell—Theo. H. Woodley, Columbia.
 Union—R. W. Lemmond, Monroe.
 Vance—A. J. Harris, Henderson.
 Wake—J. N. Holding, Raleigh.
 Warren—A. J. Dowtin, Warrenton.
 Washington—Thos. W. Blount, Roper.
 Watauga—J. C. Fletcher, Boone.
 Wayne—M. T. Dickinson, Goldsboro.
 Wilkes—W. W. Barbee, Wilkesboro.
 Wilson—John E. Woodard, Wilson.
 Yadkin—J. W. Pass, Yadkinville.
 Yancey—G. E. Gardner, Burnsville.

REPUBLICAN STATE EXECUTIVE COMMITTEE.

S. B. Adams, Chairman, Greensboro.
 W. S. Pearson, Secretary, Morganton.
 C. G. Bailey, Treasurer, Advance.
 E. C. Duncan, National Com., Raleigh.

Members at Large.

Thos. S. Rollins, Asheville.
 D. M. Furches, Statesville.
 John C. Angier, Durham.
 G. G. Hendricks, Asheville.
 Geo. Butler, Clinton.
 Wheeler Martin, Williamston.
 V. S. Lusk, Asheville.

Congressional Districts.

First—A. Berry, Swan Quarter.
 Second—D. W. Patrick, Snow Hill.
 Third—J. F. Dobson, Goldsboro.

Fourth—Claudius Dockery, Raleigh.
 Fifth—Ben F. Robertson, Haw River.
 Sixth—S. M. King, Elizabethtown.
 Seventh—W. A. Bailey, Advance.
 Eighth—E. Spencer Blackburn, Wilkesboro.
 Ninth—A. A. Whitener, Hickory.
 Tenth—Geo. H. Smathers, Waynesville.

Chairman of County Republican Executive Committees of North Carolina.

Alamance—Heenan Hughes, Graham.
 Alexander—Zeno Smith, Wittenberg.
 Alleghany—John T. Miles, Cherry Lane.
 Anson—J. L. Matherson, Wadesboro.
 Ashe—John G. Hardin, Beaver Creek.
 Beaufort—F. G. Paul, Washington.
 Bertie—R. H. Norfleet, Kelford.
 Bladen—S. Mears, Clarkton.
 Brunswick—George H. Cannon, Town Creek.
 Buncombe—Jos. F. Ford, Asheville.
 Burke—Robert M. Smith, Chesterfield.
 Cabarrus—J. A. Sims, Concord.
 Caldwell—M. N. Harshaw, Lenoir.
 Camden—Jas. E. Burgess, Old Trap.
 Carteret—T. D. Hewitt, Newport.
 Caswell—Floyd Davis, Altamahaw.
 Catawba—J. Y. Killian, Newton.
 Chatham—Dr. H. T. Chapin, Pittsboro.
 Cherokee—A. W. Axley, Murphy.
 Chowan—L. L. Brinkley, Edenton.
 Clay—A. B. Ledford, Hayesville, R. F. D.
 Cleveland—J. H. Quinn, Shelby.
 Columbus—Irvin B. Tucker, Whiteville.
 Craven—Seymour W. Hancock, New Bern.
 Cumberland—C. C. McLellan, Dunn.

R. F. D. No. 4.
 Currituck—W. S. Harrison, Harbinger.
 Dare—W. S. C. Pugh, Wanchese.
 Davidson—J. R. McCrary, Lexington.
 Davie—Dr. M. D. Lambrough, Mocksville.
 Duplin—C. C. Vann, Rose Hill.
 Durham—J. V. Rigsbee, Durham.
 Edgecombe—R. Liles, Tarboro.
 Forsyth—S. E. Hall, Winston.
 Franklin—Rufus R. Harris, Louisburg.
 Gaston—C. D. Holland, Gastonia.
 Gates—Wm. M. Sparkman, Eure.
 Graham—J. R. Collins, Robbinsville.
 Granville—J. A. Gooch, Stem.
 Greene—D. W. Patrick, Snow Hill.
 Guilford—J. A. Hoskins, Summerfield.
 Halifax—R. J. Lewis, Littleton.
 Harnett—W. P. Byrd, Lillington.
 Haywood—D. I. L. Smathers, Clyde.
 Henderson—R. H. Staton, Hendersonville.
 Hertford—R. C. Benthall, Woodland.
 Hyde—Richard W. Howard, Swan Quarter.
 Iredell—L. C. Wagner, Statesville.
 Jackson—J. W. Keener, Sylva.
 Johnston—J. C. Stancill, Benson.
 Jones—H. F. Brown, Tuckahoe.
 Lenoir—J. M. Mewborne, Kinston.
 Lincoln—D. E. DeLane, Lincolnton.
 Macon—H. H. Jarrett, Franklin.
 Madison—Van B. Davis, Marshall.
 Martin—C. C. Fagan, Williamston.
 McDowell—J. L. Morgan, Marion.

Mecklenburg—Jake F. Newell, Charlotte.
 Mitchell—Chas. E. Green, Bakersville.
 Montgomery—G. D. B. Reynolds, Troy.
 Moore—Carlos McLeod, Carthage.
 Nash—Mack Brantley, Spring Hope.
 New Hanover—D. L. Gore, Wilmington.
 Northampton—W. H. Buffalo, Jackson.
 Onslow—John Gilman, Jacksonville.
 Orange—D. S. Miller, Rougemont,
 R. F. D. No. 3.
 Pamlico—P. C. Jones, Bayboro.
 Pasquotank—W. H. Keaton, Weeksville.
 Pender—R. M. Croom, Burgaw.
 Perquimans—Geo. W. Barrow, Hertford.
 Person—H. J. Whitt, Roxboro.
 Pitt—Roy C. Flanagan, Greenville.
 Polk—W. E. Newman, Mill Springs.
 Randolph—G. G. Hendricks, Asheboro.
 Richmond—John P. Cameron, Rocking-
 ham.
 Robeson—Wm. J. Currie, Maxton.

Rockingham—Thos. S. Malloy, Reidsville.
 Rowan—John A. Ramsey, Salisbury.
 Rutherford—R. W. Logan, Rutherfordton.
 Sampson—W. F. Sessoms, Clinton.
 Scotland—John A. McGregor, Laurinburg.
 Stanly—Dr. J. I. Campbell, Litchney.
 Stokes—N. O. Petree, Danbury.
 Surry—J. M. Davis, Mt. Airy.
 Swain—J. A. Brown, Bryson City.
 Transylvania—Dr. E. S. English, Brevard.
 Tyrrell—R. A. Kohloss, Columbia.
 Union—T. L. Love, Monroe.
 Vance—T. T. Hicks, Henderson.
 Wake—J. P. H. Adams, Raleigh.
 Warren—J. P. Leach, Littleton.
 Washington—J. L. Phelps, Plymouth.
 Watauga—L. H. Michael, Rutherford.
 Wayne—S. G. Pate, Goldsboro.
 Wilkes—P. C. Jones, North Wilkesboro.
 Wilson—J. D. Mears, Wilson.
 Yadkin—J. G. Ray, Jonesville.
 Yancey—J. L. Hyatt, Micaville.

Democratic State Platform---1906

The Democracy of North Carolina in convention assembled, renews its allegiance to the principles of constitutional government, through laws enacted and executed in the interest of the whole people, without favor to individual or class; and it pledges itself to continue the just, wise and economical administration of public affairs which have obtained in State and county since its return to power in 1899.

We congratulate the people of the State that, under Democratic auspices, there has been established throughout the borders of the State a reign of law and liberty, peace and progress. That our people are no longer employed in guarding their homes and protecting their lives, liberty and property, as they were under Republican rule; but safe in the protection of law, and enjoying the freedom which comes from security, are directing their energies to peaceful pursuits of honest industry.

We endorse the wise, patriotic and able administration of our States affairs by Governor Robert B. Glenn and the other State officials, and we point with pride to the record of our Senators and Democratic Representatives in Congress, and endorse the same.

We again congratulate the people of North Carolina upon the successful operation of the Constitutional Amendment regulating the elective franchise. The adoption of this measure has permanently solved the race problem which had so long agitated the public mind, and was a menace to peace and good government.

In its operation the assurances made by the Democratic party to the people, that no white man would be disfranchised thereby have been fully verified, and the prediction of the Republican party, to the contrary, proven false.

After a test of five years the wisdom of the Amendment is recognized and acquiesced in by all political parties, and is accepted

as a solution of a vexed question.

We congratulate the people upon the beneficent effect of the temperance legislation enacted by the Democratic party, and approve and endorse the principles enunciated in the Watts bill and the Ward bill regulating the manufacture and sale of liquor.

We reaffirm our constitutional declarations that "religion, morality, and knowledge being necessary to good government and the happiness of mankind, schools and means of education shall be forever encouraged," and that the people have the right to the privilege of education, and that it is the duty of the State to guard and maintain that right, and we express hearty approval of the great results accomplished through educational work during the past six years of Democratic rule—at the great improvement made during that time in our educational conditions, and we promise a continuance of a four months' school term for all the children of the State.

The Democratic party established the system of pensioning Confederate soldiers and opened the Soldiers' Home for the care of the veterans who responded to the call of the State in the War Between the States. Every dollar given them was appropriated or forced by the Democratic legislation or Democratic public sentiment. We pledge the party to a fuller discharge of a debt that can never be fully paid to these aging heroes who offered their lives as a sacrifice upon the altar of their country.

We point with pride to the record of the Democratic party in its care of the unfortunate classes of our State and promise to continue to enlarge our charitable institutions until all the indigent insane are cared for at the expense of the State.

REGULATION OF PUBLIC SERVICE CORPORATIONATIONS.

The powers of the Corporation Commission should be so enlarged as to give it

full and adequate power to regulate all public service corporations within the State and subject to its jurisdiction. Passenger and freight rates in North Carolina are too high and should be materially and substantially reduced, as should also telephone rates and rentals, and we demand such action by the Legislature and Corporation Commission as will accomplish such reduction.

We are opposed to granting charters to corporations in perpetuity.

The discrimination of railroads against North Carolina cities and towns, and in favor of other points having no greater natural advantages, is a grave injustice to the people of this State, and should be corrected by such means as are available within the limitations set by the Constitution of the United States. The interference by public service corporations in political matters should be called so sharply to the attention of the people that it will be odious, and the efficiency of such corporations as political agencies should thus be destroyed.

The law against issuing free passes should be so amended as to make the party who illegally receives them equally guilty with the corporation issuing them.

The failure of connecting lines of railways to make connection as scheduled is a source of much inconvenience, expense and annoyance to the traveling public, and we demand such additional legislation as may be necessary to enforce that provision of our statute which requires connecting lines to make as close connection as is practicable for the convenience of the traveling public.

FOREST RESERVE AND INLAND WATER-WAY.

We favor the Appalachian Forest Reserve, and the construction of the inland water-way from Norfolk, Virginia, to Beaufort Inlet, North Carolina. While both of these projects involve great benefits to the State, they are also of national importance. The one preserves our mountain forests and conserves our water supply, promotes the public health, maintains our water-power and aids agriculture. The latter will open up a free outlet north and south for the water-borne trade of Eastern North Carolina, equalize traffic rates, and promote the prosperity of our people. Its construction will also greatly increase the coastwise trade between the South Atlantic and North Atlantic ports.

We urge our Senators and Representatives to continue their efforts to secure legislation for the establishment of the one and the construction of the other.

We reaffirm our adherence to the time-honored principle of Democracy of "equal rights to all and special privileges to none," and we condemn subsidies, gratuities, bonuses, trusts and monopolies.

For nearly ten years the Republican party has been in absolute control of all departments of national government, with

power to change unjust conditions and to rectify evils. Yet, during that time colossal combinations of capital have dominated the people, and illegal pervasions of corporate law have stifled competition and unfairly limited the opportunity of the individual citizen. Wealth thereby illegally obtained has been unsparingly used to control legislation and corrupt elections. No honest effort has been made, or is being made, by Republican legislation to cure or eradicate these evils.

We denounce the hypocrisy of the Republican party, which, while pretending to legislate against these conditions, deals only with the symptoms and not with the disease. The unfair, tyrannical features of the so-called "protective tariff" have made these things possible, and no permanent relief can be secured until its obnoxious features are removed. To remedy this evil we demand a thorough revision of present tariff laws.

The growth of the trusts and other inordinate and dangerous combinations of capital, and the tremendous and rapidly increasing absorption and centralization of the wealth of the country in the hands of a chosen few, all due to premeditated and systematic legislation in behalf of special interests by the Republican party, demand a change in the policies imposed upon the country by that party and make the passage of restrictive laws an imperative necessity.

We denounce the appalling system of corruption heretofore practiced by the great insurance companies, whereby money intrusted to them for the benefit of widows and orphans has been diverted to the enrichment of favored individuals and to the campaign fund of the Republican party.

We denounce the present iniquitous, unjust and trust-creating protective tariff imposed upon the people by the Republican party and demand its immediate revision, to the end that all unjust burdens shall be removed, and especially those upon the necessities of life and those that enable the trusts to extort from the people unreasonable profits and to sell their products to consumers at home at greater prices than are charged for the same goods to the foreign consumer.

Resolutions.

At the Democratic State Convention held in Greensboro on July 3, 1906, the following resolutions were adopted:

ENDORSEMENT OF BRYAN AND AYCOCK.

The Democracy of North Carolina, the first in America to support William J. Bryan for the Presidency of the United States, is gratified to see the Democracy of every section of the Republic turning to him as the logical candidate for President in 1908.

The spontaneous call for his leadership is the result of a universal desire to correct the giant evils in our country which he long ago foresaw, and which has heretofore de-

feated the will of the American people. Honored the world over as America's first citizen, he will be hailed upon his return as the one man to restore the government to the foundation of equality and justice upon which it was established by our fathers. The Democrats of North Carolina in convention assembled endorse the candidacy of William J. Bryan for President in 1903, and recognizing that in choosing his running-mate the Democracy of this country should select one of her wisest and broadest statesmen, the North Carolina Democ-

racy presents to the Democracy of the Republic as a fit candidate for Vice-President Hon. Charles B. Aycock, ex-Governor of this State.

ELECTION OF UNITED STATES SENATORS AND JUDGES BY THE PEOPLE—INCOME TAX.

We favor such amendments to the Constitution of the United States as will provide for the election of district and circuit judges of the United States and United States Senators by a direct vote of the people, and a graduated income tax.

Republican State Platform---1906

(Adopted at Greensboro, July 10, 1906.)

The Republican party of North Carolina in convention assembled at Greensboro, N. C., July 10, 1906, congratulates all the people of the State upon prevailing conditions, as the unquestioned off-shoots of Republican policies enforced since 1897, resolve and declare the following to be a summary of their beliefs upon the more vital questions of present interest and of the action they will take if given power in the State:

1. We claim for the administration of President Roosevelt that it has satisfied every reasonable demand of the patriot, the reformer and the worker in every field of human endeavor; that it has established the currency upon a basis not to be shaken; that it has vastly extended our foreign commerce, and so added largely to the nation's wealth; that it has kept the peace at home and promoted it abroad; that it has expended the national revenue wisely and with absolute honesty; that it has laid bare and punished with iron hand every species of official or corporate corruption brought to light by vigilant agents of its own choosing; that it has hearkened to the voice of the oppressed in all lands and given sympathy when forbidden by law to give more; that it has aimed with true and constant purpose to reflect in its every act the highest and finest aspirations of the American people, northern and southern, eastern and western.

2. We state with regret the acknowledged fact that the laws of our own State have not been enforced by the Democratic administrators in State and county affairs; the legislation upon the subject of temperance, so dear to a large part of our best people, is confessedly a dead letter as relates to its enforcement by State officials—Republican officials of internal revenue bearing the whole burden of commanding for its popular obedience.

Yet the amazing spectacle is presented of a party which has kept the promise to the car and broken it to the hope now masquerading as prohibitionists in such sections of the State as they deem ripe for that experiment in law-making.

The Republican party insists that every

county and every town should be allowed to determine for itself by vote the question of whether, and if so, how whiskey shall be sold in its limits, as well as who shall hold its offices, and that they shall, none of them, be appointed by the Legislature or justices of the peace or any other authority except the people.

3. We refute in the proper spirit of just indignation the frequent threat of danger to the State from our coming into power, made by Democratic speakers and newspapers. The merest novice in political conditions must know that victory for us can come from the addition of one constituency alone—the men of the Farmers' Alliance and the People's party—to whom alone or in conjunction with Republicans the State owes the great upward movement in railroad regulation, in female education, in common school education, in the preserving, care and encouragement of the University, A. and M. College and other State institutions, threatened then as now with ghost stories of their destruction; and we pledge ourselves to continue and perfect the common school system, begun by the Republicans, until a good English education is in the reach of every child.

We shall advocate one or more reformatories for youthful criminals, and pledge the people that, given power, no insane man or woman, white or black, shall lack the State's care, be the cost what it may.

4. We congratulate the people of the State upon the removal of the Atlantic and North Carolina Railroad from the sphere of active politics, but denounce the refusal of State Democratic officials to let the light of publicity shine upon the evidence taken behind closed doors which led to the lease of that piece of State property.

Graft was admitted, but never suffered punishment, thus showing in marked contrast a national Republican, as against a State Democratic administration; and we further denounce the method of the Democratic party in appointing an investigating committee of strictly partisan Democrats.

5. If Democratic testimony is to be taken, the present Corporation Commission exists chiefly for the purpose of drawing

salaries. We pledge ourselves to make it efficient. At present it is a laughing-stock of well-informed people, but no less a burden upon the tax-payer.

6. The Democratic party for years has vaunted its friendship for the Confederate soldier, while leaving him, in many cases, an object of charity. The Republicans by their votes in the General Assembly have ever shown their friendship for this most honored class of our countrymen, now daily lessening in number.

We advocate doubling the pittance now received by these veterans, and if we secure a legislative majority shall vote as we promise.

7. We favor rigid restriction of the servile immigration now coming to this country from Europe, and shall aid by every means in our power to uphold the dignity and manhood of native American citizenship.

We rejoice that sectionalism is a thing of the past.

8. We favor the establishment of the Appalachian Park, and pledge any Republican Congressman elected from this State to be its friend; but its establishment must be the work of Republican statesmanship and those its friends miscount who look to see it come from discredited Democratic bunglers in administration.

9. We charge that the Democratic State administration has been costly beyond precedent without being efficient; that the dockets of the courts in very many counties remain clogged, though judges and solicitors have been increased in number and in pay.

We are unalterably opposed to frauds upon the suffrage, and we believe that the great amount of crime and lawlessness that prevail and seem on the increase in our State, including lynchings, are due to the licentious tongues of Democratic orators and others who teach and advise that it is right to commit crime and fraud for the Democratic party. Honest men can see no

difference between stealing a ballot and a horse—between a false return of the result of an election and a false oath in the court-house and a false verdict in the jury-box.

That it is the sense of this convention that town and city poll-tax in North Carolina should not exceed one dollar.

And, whereas, some dissensions have arisen among Republicans on account of contests over appointments to Federal offices, which, with charges and counter-charges, have been given undue prominence by the Democratic press; and whereas, the Democratic party has been enabled to retain its hold upon the State government by appeals to race prejudice, references to the disorders and confusion resulting from the war and "the days of '63," as well as the manifold repetition of the statement that all Republicans are office-seekers:

It is therefore now Resolved: That the State Executive Committee of the Republican party be and it is hereby instructed to assemble, and each and every member thereof, in Greensboro, N. C., on the first day of September, 1906, and on the first days of March and September in each and every year hereafter, and shall then and there before adjournment consider applications for appointment to all Federal offices in North Carolina the terms of which shall expire in the next six months, and to recommend to the appointing power in each instance a suitable person for each position, except in such districts as are represented by a Republican Congressman. That no application shall be considered unless the applicant shall state in his application that he will submit to the action and recommendation of the committee without further contest.

Resolved, That the executive committee in making recommendations for appointment to Federal positions shall observe well that the applicant has the support of his local party friends, in addition to being well qualified for the position.

Official Vote for 1906

FOR MEMBER NORTH CAROLINA CORPORATION COMMISSION.

Counties.	Franklin McNeill (D.)	Robert M. Douglas (R.)	Caswell	809	150
Alamance	1,879	1,851	Catawba	1,769	1,560
Alexander	885	924	Chatham	1,569	1,162
Alleghany	726	453	Cherokee	804	902
Anson	1,150	54	Chowan	519	42
Ashe	1,528	1,495	Clay	314	253
Beaufort	1,658	768	Cleveland	1,904	958
Bertie	906	67	Columbus	1,580	1,017
Bladen	1,082	449	Craven	1,226	134
Brunswick	693	625	Cumberland	1,530	704
Buncombe	3,007	2,162	Currituck	427	30
Burke	1,213	1,005	Dare	431	354
Cabarrus	1,595	1,416	Davidson	2,118	2,000
Caldwell	1,309	1,409	Davie	720	1,047
Camden	312	42	Duplin	1,609	741
Carteret	964	701	Durham	1,457	822
			Edgecombe	1,463	137
			Forsyth	2,457	2,149
			Franklin	1,869	200

Gaston	1,756	652
Gates	671	180
Graham	403	410
Granville	1,629	478
Greene	906	213
Guilford	3,234	1,685
Halifax	1,916	149
Harnett	1,298	800
Haywood	1,663	858
Henderson	848	1,204
Hertford	586	113
Hyde	587	229
Iredell	2,406	1,539
Jackson	974	909
Johnston	2,442	2,088
Jones	605	171
Lenoir	1,484	583
Lincoln	1,205	807
Macon	882	922
Madison	824	1,552
Martin	1,327	255
McDowell	842	862
Mecklenburg	2,383	449
Mitchell	290	1,156
Montgomery	1,038	945
Moore	1,653	1,052
Nash	1,623	364
New Hanover	1,286	65
Northampton	1,088	91
Onslow	894	276
Orange	875	489
Pamlico	582	415
Pasquotank	776	141
Pender	917	98
Perquimans	595	277
Person	837	567
Pitt	2,342	630
Polk	483	531
Randolph	2,395	2,267
Richmond	681	184
Robeson	2,470	687
Rockingham	1,862	1,283
Rowan	2,324	1,293
Rutherford	1,894	1,382
Sampson	1,199	1,823
Scotland	593	43
Stanly	1,515	1,366
Stokes	1,220	1,516
Surry	1,827	2,316
Swain	514	844
Transylvania	515	450
Tyrrell	413	237

Union	856	95
Vance	1,044	401
Wake	3,354	960
Warren	822	141
Washington	495	395
Watauga	843	1,192
Wayne	2,158	941
Wilkes	1,507	2,600
Wilson	1,547	426
Yadkin	578	1,313
Yancey	1,012	804
Total	123,272	77,017
McNeill's majority.	46,255	

The Vote For Superior Judges.

There were six Judges elected, the totals and majorities being:

FIRST JUDICIAL DISTRICT.

George W. Ward (D.)	123,477
(No opposing candidate.)	

THIRD JUDICIAL DISTRICT.

Owen H. Guion (D.)	123,632
J. F. Duncan (R.)	70,017

Guion's majority 53,615

FIFTH JUDICIAL DISTRICT.

Oliver H. Allen (D.)	123,093
Andrew J. Loftin (R.)	76,735

Allen's majority 46,358

SEVENTH JUDICIAL DISTRICT.

David S. Lewis (R.)	76,527
Chatham Calhoun Lyon (D.)	123,088

Lyon's majority 46,561

NINTH JUDICIAL DISTRICT.

James Crawford Biggs (D.)	123,340
William D. Merritt (R.)	76,537

Biggs' majority 46,803

TWELFTH JUDICIAL DISTRICT.

James L. Webb (D.)	122,702
John B. Spence (R.)	76,442

Webb's majority 46,260

Congressional Vote--1906

FOR CONGRESS--FIRST CONGRESSIONAL DISTRICT.

COUNTIES.		John H. Small (D.)	John D. A. Wood (R.)
Beaufort	1,718	727	
Camden	312	47	
Chowan	521	44	
Currituck	429	31	
Dare	421	350	
Gates	668	185	
Hertford	592	116	
Hyde	639	210	
Martin	1,347	242	
Pasquotank	764	193	
Perquimans	590	287	

Pitt	2,413	571
Tyrrell	455	227
Washington	532	380
Total	11,401	3,610
R. H. Love	22	
Small's plurality	7,791	

FOR CONGRESS--SECOND CONGRESSIONAL DISTRICT.

COUNTIES.		Claude R. Kitchin (D.)	James R. Gaskill (R.)
Bertie	915	69	
Edgecombe	1,264	202	
Greene	922	203	

Halifax	1,920	122
Lenoir	1,499	588
Northampton	1,108	77
Warren	850	130
Wilson	1,579	425

Total	10,057	1,816
Scattering vote..	17	
Kitchin's plurality.	8,241	

FOR CONGRESS—THIRD CONGRESSIONAL DISTRICT.

COUNTIES.		Charles R. William R. Thomas(D.) Dixon(R.)
Carteret	997	658
Craven	1,224	170
Duplin	1,654	754
Jones	598	198
Onslow	921	274
Pamlico	602	414
Pender	925	92
Sampson	1,220	1,816
Wayne	2,240	924

Total	10,382	5,280
Thomas' majority..	5,102	

FOR CONGRESS—FOURTH CONGRESSIONAL DISTRICT.

COUNTIES.		Edward W. Berry Pou (D.) Godwin(R.)
Chatham	1,575	1,192
Franklin	1,921	197
Johnston	2,421	2,110
Nash	1,713	407
Vance	1,069	405
Wake	3,462	959

Total	12,161	5,270
Pou's majority....	6,891	

FOR CONGRESS—FIFTH CONGRESSIONAL DISTRICT.

COUNTIES		William W. Charles A. Kitchin(D.) Reynolds(R.)
Alamance	1,897	1,852
Caswell	810	159
Durham	1,494	813
Forsyth	2,432	2,147
Granville	1,638	508
Gulford	3,244	1,712
Orange	895	488
Person	869	588
Rockingham	1,957	1,310
Stokes	1,267	1,512

Total	16,503	11,089
Scattering vote..	103	
Kitchin's plurality.	5,414	

FOR CONGRESS—SIXTH CONGRESSIONAL DISTRICT.

COUNTIES.		Hannibal James B. L. Godwin. Schulken. (D.) (R.)
Bladen	1,064	475
Brunswick	685	651
Columbus	1,513	1,100
Cumberland	1,477	751
Harnett	1,275	847

New Hanover	1,263	98
Robeson	2,452	723
Total	9,729	4,645
Scattering vote....	3	
Godwin's majority.	5,084	

FOR CONGRESS—SEVENTH CONGRESSIONAL DISTRICT.

COUNTIES.		Robert N. Geo. D. B. Page(D.) Reynolds(R.)
Anson	1,163	60
Davidson	2,120	1,987
Davie	726	1,045
Montgomery	1,027	967
Moore	1,601	1,029
Randolph	2,379	2,272
Richmond	685	205
Scotland	612	38
Union	876	98
Yadkin	591	1,307

Total	11,780	9,008
Page's majority..	2,772	

FOR CONGRESS—EIGHTH CONGRESSIONAL DISTRICT.

COUNTIES.		Richard N. E. Spencer Hackett Blackburn (D.) (R.)
Alexander	894	909
Alleghany	749	458
Ashe	1,529	1,480
Cabarrus	1,605	1,418
Caldwell	1,299	1,445
Iredell	2,443	1,523
Rowan	2,348	1,287
Stanly	1,526	1,355
*Surry	1,863	2,292
Watauga	945	1,216
Wilkes	1,706	2,458

Total	16,907	15,841
Hackett's plurality	1,066	

Scattering: John L. Gwaltney, 1; W. D. Turner, 1; O. C. Dancy, 1.

FOR CONGRESS—NINTH CONGRESSIONAL DISTRICT.

COUNTIES.		Edwin Y. Frank Webb (D.) Roberts (R.)
Burke	1,227	1,009
Catawba	1,812	1,556
Cleveland	1,936	984
Gaston	1,805	651
Lincoln	1,234	811
Madison	810	1,564
Mecklenburg	2,542	434
Mitchell	331	1,187
Yancey	1,030	792

Total	12,727	8,988
Webb's majority..	3,739	

FOR CONGRESS—TENTH CONGRESSIONAL DISTRICT.

COUNTIES.		William T. James J. Crawford (D.) Britt (R.)
Buncombe	2,888	2,531
Cherokee	825	936
Clay	311	299

Graham	409	407
Haywood	1,633	899
Henderson	831	1,247
Jackson	1,000	923
McDowell	837	882
Macon	890	923
Polk	498	536
Rutherford	1,901	1,410
Swain	506	848

Transylvania	520	448
Total	13,069	12,260
Crawford's plurality	809	
Erastus R. Israel, 40, (Socialist.)		

* Surry taken out of Eighth and put in Fifth.

Official Vote For President---1904

COUNTIES.	Parker.	Roosevelt.
Alamance	1,907	1,770
Alexander	770	937
Alleghany	699	543
Anson	1,226	207
Ashe	1,254	1,651
Beaufort	1,803	567
Bertie	1,264	2,552
Bladen	927	558
Brunswick	564	487
Burcombe.. . . .	3,181	2,591
Eurke	1,080	1,001
Cabarrus	1,509	1,254
Caldwell	1,169	1,416
Camden	389	99
Carteret	1,012	655
Caswell	874	201
Catawba	1,497	1,309
Chatham	1,551	1,477
Cherokee	663	380
Chowan	573	148
Clay	339	325
Cleveland	2,162	1,036
Columbus	1,447	876
Craven	1,555	298
Cumberland	1,524	1,129
Currituck	543	53
Dare	415	350
Davidson	2,017	2,054
Davie	739	1,072
Duplin	1,386	815
Durham	1603	1,080
Edgecombe	1,588	126
Forsyth	2,301	2,209
Franklin	2,099	242
Gaston	1,958	866
Gates	677	273
Graham	362	401
Granville	1,595	518
Greene	949	283
Guilford	2,763	1,716
Halifax	2,427	181
Harnett	1,169	723
Haywood	1,631	1,125
Henderson	887	1,341
Hertford	778	156
Hyde	614	318
Iredell	2,126	1,510
Jackson	1,015	947
Johnston	2,572	1,553
Jones	638	250
Lenoir.....	1,886	674

Lincoln	1,009	671
Madison	994	1,959
Martin	1,419	216
McDowell	836	931
Mecklenburg	3,142	748
Mitchell	408	1,384
Montgomery	937	858
Moore	1,424	1,178
Nash	1,428	645
New Hanover	1,254	91
Northampton	1,502	116
Onslow	828	451
Orange	900	558
Pamlico	574	438
Pasquotank	947	275
Pender.. . . .	903	168
Perquimans	610	378
Person	942	473
Pitt.. . . .	2,329	429
Folk	497	559
Randolph	2,334	1,208
Richmond	927	306
Robeson	2,274	982
Rockingham	1,934	1,276
Rowan	2,424	1,215
Rutherford... .. .	1,860	1,522
Sampson	1,079	1,177
Scotland	646	65
Stavly	1,024	1,080
Stokes	1,104	1,478
Surry	1,741	2,475
Swain	499	828
Transylvania	556	526
Tyrrell	343	367
Union	1,181	379
Vance	1,019	443
Wake	3,410	1,267
Warren	1,060	165
Washington	450	428
Watauga	773	1,143
Wayne	2,060	1,162
Wilkes	1,318	2,470
Wilson	1,363	623
Yadkin	691	1,433
Yancey... .. .	1,013	864

Total. 124,121 82,442
 Swallow, (Pro.): Total, 361.
 Watson, (Pop.): Total, 819.
 Debs, (Socialist): 124.

Popular Vote for President---1904

STATES.	Roosevelt.	Parker.
Alabama	22,472	79,857
Arkansas	46,860	64,434

California	205,226	80,254
Colorado	154,657	100,105
Connecticut	111,089	72,909

Delaware	23,714	19,360	Ohio	600,096	344,674
Florida	8,314	27,046	Oregon	60,455	17,521
Georgia	24,003	83,472	Pennsylvania	840,849	337,998
Idaho	47,783	18,480	Rhode Island	41,605	24,839
Illinois	632,645	327,607	South Carolina	2,271	52,863
Indiana	369,289	274,345	South Dakota	72,583	22,002
Iowa	307,907	149,141	Tennessee	105,369	131,653
Kansas	210,573	84,800	Texas	50,308	167,226
Kentucky	205,277	217,170	Utah	62,444	33,412
Louisiana	5,205	47,708	Vermont	46,682	9,777
Maine	64,437	27,630	Virginia	46,450	80,658
*Maryland	109,497	**109,446	Washington	101,504	28,098
Massachusetts	257,822	165,746	West Virginia	132,908	100,850
Michigan	361,866	134,151	Wisconsin	280,164	124,107
Minnesota	216,651	55,187	Wyoming	20,489	8,930
Mississippi	3,147	53,380			
Missouri	321,447	295,847	Totals	7,627,632	5,080,054
Montana	34,392	21,773			
Nebraska	138,558	51,876			
Nevada	6,867	3,982			
New Hampshire	54,179	33,905			
New Jersey	245,164	164,566			
New York	859,533	683,981			
North Carolina	82,442	124,121			
North Dakota	52,555	14,253			

(*) One Republican elector; (**) highest Democratic elector.

VOTE FOR OTHER CANDIDATES.

Debs, (Socialist), 391,587; Swallow, (Prohibitionist), 260,303; Watson, (Peoples), 114,637; Corregan, (Socialist Labor), 33,453; Helcomb, (Continental Labor), 830.

Electoral Vote of North Carolina.

First election, 1788, North Carolina did not vote, not having ratified the Constitution.

1792—George Washington and John Adams, 12 votes.

1796—John Adams, 1; Thomas Jefferson, 11; Thomas Pinckney, 1; Aaron Burr, 6; James Iredell, 3; George Washington, 1; C. C. Pinckney, 1.

1800—Thomas Jefferson, 8; Aaron Burr, 8; John Adams, 4; C. C. Pinckney, 4.

1804—For President, Thomas Jefferson, 14; for Vice-President, George Clinton, 14.

1808—For President, James Madison, 11; C. C. Pinckney, 3. For Vice-President, George Clinton, 11; Rufus King, 3.

1812—President, James Madison, 15; Vice-President, Elbridge Gerry, 15.

1816—President, James Monroe, 15; Vice-President, D. D. Tompkins, 15.

1820—Same as in 1816.

1824—President, Andrew Jackson, 15; Vice-President, John C. Calhoun, 15.

1828—Same as 1824.

1832—President, Andrew Jackson, 15; Vice-President, Martin Van Buren, 15.

1836—President, Martin Van Buren, 15; Vice-President, R. M. Johnson, 15.

1840—President, William H. Harrison, 15; Vice-President, John Tyler, 15.

1844—President, Henry Clay, 11; Vice-President, Theodore Frelinghausen, 11.

1848—President, Zachary Taylor, 11; Vice-President, M. Fillmore, 11.

1852—President, Franklin Pierce, 10; Vice-President, William R. King, 10.

1856—President, James Buchanan, 10; Vice-President, J. C. Breckenridge, 10.

1860—President, J. C. Breckenridge, 10; Vice-President, Joseph Lane, 10.

1864—No vote.

1868—President, U. S. Grant, 9; Vice-President, Schuyler Colfax, 9.

1872—President, U. S. Grant, 10; Vice-President, Henry Wilson, 10.

1876—President, Samuel J. Tilden, 10; Vice-President, Thos. A. Hendricks, 10.

1880—President, Winfield S. Hancock, 10; Vice-President, W. E. English, 10.

1884—President, Grover Cleveland, 11; Vice-President, Thos. A. Hendricks, 11.

1888—President, Grover Cleveland, 11; Vice-President, Allen G. Thurman, 11.

1892—President, Grover Cleveland, 11; Vice-President, Adlai E. Stevenson, 11.

1896—President, William J. Bryan, 11; Vice-President, Arthur Sewall, 11.

1900—President, William J. Bryan, 11; Vice-President, Adlai E. Stevenson, 11.

1904—President, Alton B. Parker, 11; Vice-President, Henry G. Davis, 11.

State Officers---Past and Present.

GOVERNORS OF THE STATE. UNDER LORD PROPRIETORS.

1585-1587—Ralph Lane.

1587—John White.

1663-1667—William Drummond.

1667-1673—Samuel Stephens.

1673-1677—Sir George Eastchurch, —. —.

Miller, John Culpepper.

1680-1681—John Jenkins.

1681-1683—Henry Wilkinson.

1683-1689—Seth Sothel.

1689-1692—Philip Ludwell.

1693-1695—Major Alexander Lillington.

1695-1699—Thomas Harvey.

1699-1704—Henderson Walker.

1704-1705—Col. Robert Daniel.
 1705-1707—Thomas Carey.
 1707-1710—William Glover.
 1710-1712—Edward Hyde.
 1712-1713—Col. Thomas Pollock.
 1713-1722—Charles Eden.
 1722—Col. Thomas Pollock.
 1722-1724—William Reed.
 1724-1725—George Burrington.
 1725—Edward Moseley.
 1725—Sir Richard Everard.

UNDER THE CROWN.

1730-1731—George Burrington.
 1731—Gabriel Johnston.
 1752-1753—Nathaniel Rice.
 1753-1754—Col. Matthew Rowan.
 1754-1765—Arthur Dobbs.
 1765-1771—William Tryon.
 1771—Josiah Martin.

ELECTED GOVERNORS.

1776-1779—Richard Caswell, of Lenoir.
 1779-1781—Abner Nash, of Craven.
 1781-1782—Thomas Burke, of Orange.
 1782-1784—Alexander Martin, of Guilford.
 1784-1787—Richard Caswell, of Lenoir.
 1787-1789—Samuel Johnston, of Chowan.
 1789-1792—Alexander Martin, of Guilford.
 1792-1795—Richard Dobbs Speight, of Craven.

1795-1798—Sam. Ashe, of New Hanover.
 1798-1799—William R. Davie, of Halifax.
 1799-1802—Benjamin Williams, of Moore.
 1802-1805—James Turner, of Warren.
 1805-1807—Nat. Alexander, of Mecklenburg.
 1807-1808—Benjamin Williams, of Moore.
 1808-1810—David Stone, of Bertie.
 1810-1811—Benj. Smith, of Brunswick.
 1811-1814—Wm. Hawkins, of Warren.
 1814-1817—William Miller, of Warren.
 1817-1820—John Branch, of Halifax.
 1820-1821—Jesse Franklin, of Surry.
 1821-1824—Gabriel Holmes, of Sampson.
 1824-1827—Hutchins B. Brown, of Halifax.
 1827-1828—James Iredell, of Chowan.
 1828-1830—John Owen, of Bladen.
 1830-1832—Montford Stokes, of Wilkes.
 1832-1835—D. L. Swain, of Buncombe.
 1835-1837—R. D. Speight, Jr., of Craven.
 1837-1841—E. B. Dudley, of New Hanover.
 1841-1845—John M. Morehead, of Guilford.
 1845-1849—Wm. A. Graham, of Orange.
 1849-1851—Charles Manly, of Wake.
 1851-1854—D. S. Reid, of Rockingham.
 1854-1855—Warren Winslow, of Cumberland.
 1855-1859—Thos. Bragg, of Northampton.
 1859-1861—John W. Ellis, of Rowan.
 1861-1863—Henry T. Clarke, of Edgecombe.
 1863-1865—Zebulon B. Vance, of Buncombe.
 1865-1866—W. W. Holden, of Wake, Provisional Governor.

1866-1869—Jonathan Worth, of Randolph.
 1869-1870—Wm. W. Holden, of Wake.
 1870-1874—Tod R. Caldwell, of Burke.
 1874-1877—Curtis H. Brogden, of Wayne.
 1877-1878—Z. B. Vance, of Buncombe.
 1878-1885—Thomas J. Jarvis, of Pitt.
 1885-1889—Alfred M. Scales, of Guilford.
 1889-1891—Daniel G. Fowle, of Wake.
 1891-1893—Thos. M. Holt, of Alamance.
 1893-1897—Elias Carr, of Edgecombe.
 1897-1901—D. L. Russell, of New Hanover.
 1901-1905—Chas. B. Aycock, of Wayne.

1905-1909—Robert B. Glenn, of Forsyth.

Railroad Commissioners.

1891-1899—James W. Wilson, of Burke.
 1891-1895—T. W. Mason, of Northampton.
 1891-1897—E. C. Beddingfield, of Wake.
 1895-1899—S. Otho Wilson, of Wake.
 1897-1903—D. H. Abbott, of Pamlico.
 1897-1899—Jno. H. Pearson, of Burke.
 1897-1899—L. C. Caldwell, of Iredell.
 1899-1912—F. McNeill, of New Hanover.
 1899-1910—Sam. L. Rogers, of Macon.
 1902-1908—E. C. Beddingfield, of Wake.

State Comptroller.

1783—John Craven.
 1808—Samuel Goodwin.
 1825—Joseph Hawkins.
 1827—John L. Henderson.
—James Grant.
 1834—Nathan Stedman.
 1836—William F. Collins.
 1851—William J. Clarke.
 1855—George W. Brooks.
 1857—Curtis H. Brogden.
 1867—S. W. Burgin.

State Auditors.

1869—Henderson Adams, of Davidson.
 1873—John Reilly, of Cumberland.
 1877—Samuel L. Love, of Haywood.
 1881—William P. Roberts, of Gates.
 1885—William P. Roberts, of Gates.
 1889—George W. Sanderlin, of Wayne.
 1893—Robert M. Furman, of Buncombe.
 1897—Hal W. Ayer, of Wake.
 1901—Benjamin F. Dixon, of Cleveland.
 1905—Benjamin F. Dixon, of Cleveland.

Commissioners of Labor.

1887-1889—W. N. Jones, of Wake.
 1889-1893—J. C. Scarborough, of Johnston.
 1893-1897—B. R. Lacy, of Wake.
 1897-1899—Jas. Y. Hamrick, of Cleveland.
 1899-1901—B. R. Lacy, of Wake.
 1901-1909—H. B. Varner, of Davidson.

Former Commissioners of Agriculture.

1877—L. L. Polk, of Anson; M. McGehee, of Person.
 1887—John Robinson, of Anson; Samuel L. Patterson, of Caldwell.
 1896—John R. Smith, of Wayne.
 1897—J. M. Mewborne, of Lenoir.
 1898—Samuel L. Patterson, of Caldwell.

Secretaries of State.

1777—James Glasgow.
 1778—William White.
 1811—William Hill.
 1859—Rufus H. Page.
 1863—J. P. H. Russ.
 1864—Charles R. Thomas.
 1866—R. W. Best.
 1868—Henry J. Menninger.
 1872—William H. Howerton.
 1877—Joseph A. Engelhard.
 1881—William L. Saunders.
 1885—William L. Saunders.
 1889—William L. Saunders.
 1891—Octavius Coke.
 1893—Octavius Coke.

1895—Chas. M. Cooke.
 1897—Cyrus Thompson.
 1901—J. Bryan Grimes.
 1905—J. Bryan Grimes.

State Treasurers.

1776—Richard Caswell, Samuel Johnston.
 1777—Nemucan Hunt.
 1787—John Haywood.
 1827—William S. Roberts.
 1830—Robert H. Burton.
—William S. Wilson
 1835—Samuel F. Patterson.
 1837—Daniel W. Courts.
 1839—Charles L. Hinton.
 1843—John H. Wheeler.
 1845—Charles L. Hinton.
 1852—Daniel W. Courts.
 1863—Jonathan Worth.
 1865—William Sloan.
 1866—Kemp P. Battle.
 1869—David A. Jenkins.
 1873—David A. Jenkins.
 1877—John M. Worth.
 1881—John M. Worth.
 1885—Donald W. Bain.
 1889—Donald W. Bain.
 1893—S. McD. Tate.
 1897—William H. Worth.
 1901—Benjamin R. Lacy.
 1905—Benjamin R. Lacy.

Secretaries of Navy.

North Carolina has furnished only four Cabinet officers, and each of the four was Secretary of the Navy. They were:
 John Branch—Appointed March 9, 1829.
 Geo. E. Badger—Appointed March 5, 1841.

W. A. Graham—Appointed July 20, 1850.
 J. C. Dobbin—Appointed March 5, 1853.

Presidents of U. S. Senate.

North Carolina has furnished three Presidents pro tempore of the United States Senate. They were:

Jesse Franklin—Elected March, 1804.
 Nathaniel Macon—Elected May, 1826.
 Willie P. Mangum—Elected May, 1842.

Speaker of U. S. House.

North Carolina has furnished only one Speaker of the United States House. Nathaniel Macon was three times chosen Speaker, and presided over the Seventh, Eighth, and Ninth Congresses.

United States Senators.

1789-1793—Samuel Johnston.
 1793-1799—Alexander Martin.
 1789-1795—Benjamin Hawkins.
 1795-1801—Timothy Bloodworth.
 1805-1816—James Turner.
 1807-1813—Jesse Franklin.
 1801-1807—David Stone.
 1813-1814—David Stone.
 1805-1816—James Turner.
 1814-1815—Francis Loche.
 1815-1828—Nathaniel Macon.
 1816-1823—Montford Stokes.
 1823-1829—John Branch.
 1828-1831—James Hredell.
 1829-1841—Bedford Brown.

1831-1837—W. P. Mangum.
 1837-1841—Robert Strange.
 1841-1847—W. P. Mangum.
 1841-1843—William A. Graham.
 1843-1846—William H. Haywood.
 1846-1855—George E. Badger.
 1848-1853—W. P. Mangum.
 1849-1851—Thomas Bragg.
 1854-1858—Asa Biggs.
 1854-1859—D. S. Reid.
 1859-1861—T. L. Clingman.
 1867-1871—Joseph C. Abbott.
 1867-1873—John Pool.
 1872-1895—Matthew W. Ransom.
 1873-1879—A. S. Merrimon.
 1879-1894—Zebulon B. Vance.
 1894-1895—Thomas J. Jarvis.
 1895-1903—Jeter C. Pritchard.
 1895-1901—Marion Butler.
 1901-1913—F. M. Simmons.
 1903-1909—Lee S. Overman.

Speakers of the Senate.

1777—Samuel Ashe.
 1778—Allen Jones.
 1779—Abner Nash.
 1780-1781—Alexander Martin.
 1782-'3-'4—Richard Caswell.
 1786—James Coor.
 1787-1788—Alexander Martin.
 1789—Charles Johnson.
 1790-'91-'92-'93-'94—William Lenoir.
 1795-'96-'97-'98-'99—Benjamin Smith.
 1800-'01-'02-'03-'04—Joseph Riddick.
 1805—Alexander Martin.
 1806-'7-'8-'9-'10-'11—Joseph Riddick.
 1812-'13-'14—George Outlaw.
 1815—John Branch.
 1817-'18-'19-'20-'21-'22-'23-'24-'25-'26-'27—
 Bartlett Yancey.

1828—Jesse Speight.
 1829—Bedford Brown.
 1830-1831—David F. Caldwell.
 1832-'33-'34-'35—William D. Mosely.
 1836-'37—Hugh Waddell.
 1838-'39-'40-'41—Andrew Joyner.
 1842-1843—Louis D. Wilson.
 1844-1845—Burgess S. Gaither.
 1846-1847—Andrew Joyner.
 1848-1849—Calvin Graves.
 1850-'51-'52-'53—Weldon N. Edwards.
 1854-1855—Warren Winslow.
 1856-1857—W. W. Avery.
 1859-1860—H. I. Clark.
 1862-1864—Giles Mebane.
 1866—M. E. Manly.
 1868-1870—Tod R. Caldwell.
 1871—E. J. Warren.
 1873—C. H. Brogden.
 1875—R. F. Armfield.
 1877—Thomas J. Jarvis.
 1879—R. F. Armfield.
 1881—James L. Robinson.
 1885—Charles M. Stedman.
 1889—Thomas M. Holt.
 1893—Rufus A. Doughton.
 1897—Charles A. Reynolds.
 1901—Wilfred D. Turner.
 1905—Francis D. Winston.

Speakers of the House.

1777—Abner Nash.

1778—Thomas Benbury.
 1779—Thomas Benbury.
 1780—Thomas Benbury.
 1781—Thomas Benbury.
 1782—Thomas Benbury.
 1783—Edward Starkey.
 1784—Thomas Benbury.
 1785—Wm. Blount, R. D. Speight.
 1786—John B. Ashe.
 1787—John Sitgreeve.
 1788—Stephen Cabarrus.
 1789—Stephen Cabarrus.
 1790—Stephen Cabarrus.
 1791—Stephen Cabarrus.
 1792—Stephen Cabarrus.
 1793—John Leigh.
 1794—Timothy Bloodworth.
 1795—John Leigh.
 1796—Mussendine Matthews.
 1797—Mussendine Matthews.
 1798—Mussendine Matthews.
 1799—Mussendine Matthews.
 1800—Stephen Cabarrus.
 1801—Stephen Cabarrus.
 1802—Stephen Cabarrus.
 1803—Stephen Cabarrus.
 1804—Stephen Cabarrus.
 1805—Stephen Cabarrus.
 1806—Joshua G. Wright.
 1808—William Gaston.
 1809—Thomas Davis.
 1810—William Hawkins.
 1811—John Steele.
 1812—William Miller.
 1813—William Miller.
 1814—Frederick Nash.
 1815—John Craig.
 1816—James Iredell.
 1817—James Iredell.
 1818—James Iredell.
 1819—R. M. Saunders.
 1820—R. M. Saunders.
 1821—James Mebane.
 1822—John D. Jones.
 1823—Alfred Moore.
 1824—Alfred Moore.
 1825—John Stanly, James Iredell.
 1826—John Stanly.
 1827—Thomas Settle.
 1828—Thomas Settle.
 1829—William J. Alexander.
 1830—Charles Fisher.
 1831—Charles Fisher.
 1832—Louis D. Henry.

1833—William J. Alexander.
 1834—William J. Alexander.
 1835—W. H. Haywood.
 1836—W. H. Haywood.
 1837—W. H. Haywood.
 1838—Wm. A. Graham.
 1839—Wm. A. Graham.
 1840—Wm. A. Graham.
 1841—Wm. A. Graham.
 1842—Calvin Graves.
 1843—Calvin Graves.
 1844—Edward Stanly.
 1845—Edward Stanly.
 1846—Edward Stanly.
 1847—Edward Stanly.
 1848—R. B. Gilliam.
 1849—R. B. Gilliam.
 1850—James C. Dobbin.
 1851—James C. Dobbin.
 1852—John Baxter.
 1853—John Baxter.
 1854—Samuel P. Hill.
 1855—Samuel P. Hill.
 1856—Jesse G. Shepherd.
 1857—Jesse G. Shepherd.
 1857—Thomas Settle.
 1858—Thomas Settle.
 1859—William T. Dortch.
 1862—R. B. Gilliam and N. N. Fleming.
 1864—R. S. Donnell.
 1862—M. S. Robbins.
 1863—Thomas Settle.
 1865—R. Y. McAden.
 1867—S. F. Phillips.
 1868—Joseph W. Holden.
 1870-1871—T. J. Jarvis.
 1873—James L. Robinson.
 1875—James L. Robinson.
 1877—Charles Price.
 1879—John M. Moring.
 1881—Charles M. Cooke.
 1883—George M. Rose.
 1885—Thomas M. Holt.
 1887—John R. Webster.
 1889—Augustus Leazar.
 1891—Rufus A. Doughton.
 1892—Lee S. Overman.
 1895—Zeb. Vance Walser.
 1897—A. F. Hileman.
 1899—H. G. Connor.
 1901—W. E. Moore.
 1903—S. M. Gattis.
 1905—O. H. Guion.
 1907—E. J. Justice.

Judicial Officers---Past and Present.

Chief Justices of Supreme Court.

1811—John Louis Taylor.
 1829—Leonard Henderson.
 1833—Thomas Ruffin.
 1852—Frederick Nash.
 1853—Richmond M. Pearson.
 1878—William N. H. Smith.
 1889—Augustus S. Merriman.
 1892—James E. Shepherd.
 1895—William T. Faircloth.
 1901—David M. Furches.
 1903—Walter Clark.

Associate Justices.

1811-1818—John Hall, Samuel Lowrie, Ed-

ward Harris, Duncan Cameron, T. Ruffin, Francis Loche, Leonard Henderson, Henry Seawell, Jos. J. Daniel, Robert H. Burton.

1820—John D. Toomer.
 1833—William Gaston.
 1844—Theodore Nash.
 1848—William H. Battle, R. M. Pearson.
 1859—Matthias E. Manly.
 1866—Edwin G. Reade.
 1870—William B. Rodman, Robert P. Dick, Thomas Settle.

1871—Nathaniel Boyden.
 1874—William P. Bynum.

1877—William T. Faircloth.
 1879—Thos. S. Ashe, John H. Dillard.
 1881—Thomas Ruffin.
 1883—Augustus S. Merrimon.
 1887—Joseph J. Davis.
 1888—A. C. Avery, J. E. Shepherd.
 1889—Walter Clark.
 1892—J. C. MacRae, Armistead Burwell.
 1895—W. A. Montgomery, David M. Furches.
 1897—Robert M. Douglas.
 1903—Henry Groves Connor, Platt D. Walker.
 1905—William A. Hoke, Ceo. H. Brown.

Clerks of Supreme Court.

1844—Edward B. Freeman, of Raleigh.
 1847—James R. Dodge, of Morganton.
 1863—Charles B. Root, of Wake.
 1870—W. H. Bagley, of Perquimans.
 1886—Thomas S. Kenan, of Wilson.

Supreme Court Reporters.

1838—Thos. P. Devereux. W. H. Battle.
 1843—James Iredell.
 1852—Perrin Busbee.
 1853—Hamilton C. Jones.
 1863—Ham. C. Jones, P. H. Winston.
 1866—S. F. Phillips.
 1871—J. M. McCorkle.
 1872—W. M. Shipp.
 1873—T. L. Hargrove.
 1877—Thomas S. Kenan.
 1885—Theodore F. Davidson.
 1893-1898—Robert T. Gray.
 1898—Ralph P. Buxton.
 1900—Zebulon Vance Walser.
 1905—J. C. Biggs.
 1907—Robert C. Strong.

Marshals of Supreme Court.

1849—J. T. C. Wiatt.
 1882—Robert H. Bradley.

Attorney-Generals.

1777-1779—Waightstill Avery, Burke.
 1779—James Iredell, Chowan.
 1790-1791—Alfred Moore, Brunswick.
 1791-1894—John Haywood, Halifax.
 1794-1803—Blake Baker, Edgecombe.
 1803-1808—Henry Seawell, Wake.
 1808—J. L. Taylor, Cumberland; Oliver Fitts, Warren.
 1810—William Miller Warren.
 1810-1816—Hutchins S. Burton, Halifax.
 1816-1825—William Drew, Halifax.
 1825-1828—James F. Taylor, Wake.
 1828—Robert H. Jones, Warren; R. M. Saunders, Caswell.
 1834—John R. J. Daniel, Halifax.
 1840—Hugh McQueen, Chatham.
 1842—Spier Whitaker, Halifax.
 1846—Edward Stanly, Beaufort.
 1848—B. F. Moore, Halifax.
 1851—William Eaton, Jr., Warren.
 1852—Matt. W. Ransom, Warren.
 1855—J. B. Batchelor, Wake.
 1856—W. H. Bailey, Mecklenburg; W. A. Jenkins, Warren.
 1862—Sion H. Rogers, Wake.
 1863—William Coleman, Cabarrus.
 1869—Lewis P. Olds, Wake.
 1871—W. M. Shipp, Mecklenburg.
 1873-1877—T. L. Hargrove, Granville.
 1877-1885—Thomas S. Kenan, Wilson.

1855-1893—T. F. Davidson, Buncombe.
 1893-1897—Frank I. Osborne, Mecklenburg.
 1897-1909—Robert D. Gilmer, Haywood.

Former Judges of Superior Court

1777-1790—John Williams, of Granville;
 Samuel Ashe, New Hanover; Samuel Spencer, of Anson.
 1790—S. McCoy, of Rowan.
 1794—John Haywood, of Halifax.
 1798—Alfred Moore, of Brunswick.
 1798—John Louis Taylor of Cumberland.
 1860—Samuel Johnston, of Chowan.
 1800—John Hill, of Warren.
 1803—Francis Locke, of Rowan.
 1795—David Stone, of Bertie.
 1806—Samuel Lowrie, of Mecklenburg.
 1808—Blake Baker, of Warren.
 1808—Leonard Henderson, of Granville.
 1808—Joshua Wright, of New Hanover.
 1811-1813—Henry Seawell, of Wake.
 1811—Edward Harris, of Craven.
 1814—Duncan Ruffin, of Orange.
 1816—Thomas Ruffin, of Orange.
 1816—Joseph J. Daniel, of Halifax.
 1818—Robert H. Burton, of Lincoln.
 1818—John Parton, of Rutherford.
 1818—John D. Toomer, of Cumberland.
 1818 and 1836—Fred. Nash, of Orange.
 1818—Archibald D. Murphy, of Orange.
 1819—James Iredell, of Chowan.
 1819—John R. Donnell, of Craven.
 1819 and 1828—W. P. Mangum, of Orange.
 1820—William Norwood, of Orange.
 1820—George E. Badger, of Wake.
 1826—Robert Strange, of Cumberland.
 1826—James Martin, of Rowan.
 1830—David L. Swain, of Buncombe.
 1832—Thomas Settle, of Rockingham.
 1835 and 1852—Romulus M. Saunders.
 1840—Edward Hall, of Warren.
 1835—John M. Dick, of Guilford.
 1836—John L. Bailey, of Pasquotank.
 1836—Richmond M. Pearson, of Davie.
 1844—David F. Caldwell, of Rowan.
 1840—M. E. Manly, of Craven.
 1848—Aug. Moore, of Chatham.
 1849—W. H. Battle, of Edgecombe.
 1848—John W. Ellis, of Rowan.
 1854—S. J. Person, of Granville.
 1859—R. R. Heath, of Granville; J. G. Shepherd, of Cumberland.
 1859—James W. Osborne, of Mecklenburg; George Howard, Jr., of Edgecombe.
 1860—R. S. French, of Robeson.
 1861—Thomas Ruffin, Jr., of Orange.
 1862—John Kerr, of Caswell; Robert B. Gilliam, of Granville.
 1863—Edwin G. Reade, of Person; Wm. M. Shipp, of Mecklenburg.
 1865—David A. Barnes, of Hertford; R. P. Buxton, of Cumberland; D. G. Fowle, of Wake; Anderson Mitchell, Aug. S. Merrimon, of Buncombe; Edward J. Warren, of Beaufort.
 1868—Alexander Little, C. N. Cilley, of Caldwell.
 1870—C. C. Poole, of Pasquotank; C. R. Thomas, of Craven; Daniel L. Russell, of Brunswick; A. W. Tourgee, of Guilford; George W. Logan, of Rutherford; E. W. Jones, of —; S. W. Watts, of Martin; John M. Cloud, of Forsyth;

- James L. Henry, of Buncombe; Riley A. Cannon, of Jackson.
- 1871—Wm. A. Moore, of Chowan; Wm. J. Clarke, of Craven.
- 1872—Jonathan W. Albertson, of Pasquotank.
- 1875—Mills E. Eure, of Gates; A. S. Seymour, of Craven; A. A. McKoy, of Sampson; John Kerr, of Caswell; David Schenck, of Lincoln.
- 1877—William R. Cox, of Wake; D. M. Furches, of Iredell.
- 1879—Jesse F. Graves, of Surry; Alphonso C. Avery, of Burke; James C. L. Guder, of Haywood.
- 1881—Risden T. Bennett, of Anson; John A. Gilmer, of Guilford; William M. Shipp, of Mecklenburg.
- 1883—James E. Shepherd, of Beaufort; Fred. Phillips, of Edgecombe; James C. MacRae, of Cumberland.
- 1885—H. G. Connor, of Wilson; Walter Clark, of Wake; W. J. Montgomery, of Cabarrus.
- 1887—Edwin T. Boykin, of Sampson; Jas. M. Merrimon, of Buncombe.
- 1889—George H. Brown, Jr., of Beaufort; R. F. Armfield, of Iredell; John Grey Bynum, of Burke.
- 1891—Henry R. Bryan, of Craven; Spier Whitaker, of Wake; Robert W. Winston, of Granville; J. D. McIver, of Moore; W. A. Hoke, of Lincoln.
- 1893—G. A. Shuford, of Buncombe.
- 1895—E. W. Timberlake, of Franklin; W. S. O'B. Robinson, of Wayne; A. W. Graham, of Granville; A. L. Coble, of Iredell; H. R. Starbuck, of Forsyth; L. L. Greene, of Watauga; W. L. Norwood, of Haywood.
- 1897—S. B. Adams, of Caswell; Oliver H. Allen, of Lenoir.
- 1899—T. J. Shaw, of Guilford; T. A. McNeill, of Robeson; J. W. Bowman, of Mitchell; Frederick Moore, of Buncombe.
- 1900—William B. Council, of Watauga.
- 1901—Francis D. Winston, of Bertie; Walter H. Neal, of Scotland; M. H. Justice, of Rutherford; George A. Jones, of Macon.
- 1902—Robert B. Peebles, of Northampton; Chas. M. Cooke, of Franklin; Wm. R. Allen, of Wayne; Benj. F. Long, of Iredell; Erastus B. Jones, of Forsythe; Garland S. Ferguson, of Haywood.
- 1904—George W. Ward, of Pasquotank; James L. Webb, of Cleveland.
- 1906—O. H. Guion, of Craven; C. C. Lyon, of Bladen; J. C. Biggs, of Durham.

Indebtedness and Resources of North Carolina.

(From Commercial and Financial Chronicle.)

Admitted as a State	One of Original Thirteen.
Total area of State (square miles).....	52,250
State Capital	Raleigh
Governor (term expires January, 1909)	Robert L. Glenn
Secretary of State (term expires January, 1909)	J. B. Grimes
Treasurer (term expires January 1, 1909)	B. R. Lacy

LEGISLATURE meets biennially in odd years on the Wednesday after the first Monday in January, and there is no limit to length of sessions, but if sessions are continued longer than 60 days members "shall serve without compensation."

STATE DEBT.—The old debt, excepting such as is not recognized, has mostly been funded under the funding laws of 1879, the time prescribed for the exchange having been extended to January 1, 1909. These laws provided for the issue of (1) consolidated 4 per cent. bonds due in 1910 to fund old ante-war bonds at 40 per cent. of face value, "new" railroad bonds recognized as valid at 25 per cent. and bonds of 1866 and 1868 at 15 per cent., nothing being given for overdue coupons; and (2) for new consolidated 6 per cent. bonds due in 1919, for which the North Carolina R. R. construction bonds were made exchangeable at par, holders of construction bonds abating \$240 of overdue interest on each \$1,000 bond. The new bonds, both 4s and 6s, carry tax-receivable coupons, and are exempt from "all State, county or corporate taxation or assessment, direct or indirect, general or special." The 4s of 1903 are also exempt from taxation.

In compliance with a decision of the United States Supreme Court handed down February 1, 1904, North Carolina on April 1, 1905, paid to the State of South Dakota \$27,400, representing the judgment obtained by the latter State on \$10,000 bonds (donated to the State of South Dakota for the express purpose of bringing suit, an individual not being able to sue a State) issued by North Carolina and secured by 100 shares of stock of the North Carolina R. R. Co. and the holders of which had refused to accept the provisions of the funding law of 1879. See V. 78, p. 594; V. 79, p. 1728; V. 80, p. 1382; and also editorials on the subject, V. 78, p. 1248; V. 80, p. 1332. The State also settled with the remaining holders of this particular class of unfunded bonds, issuing the \$250,000 bonds of 1935 mentioned below to provide means of payment.

A committee of bondholders is endeavoring to enforce payment of the special tax bonds of this State. V. 85, p. 1100.

An amendment to the State Constitution passed by the Legislature in 1879 and ratified by popular vote in 1880 forbids the General Assembly to pay or recognize as

valid the following bonds: Special tax bonds, \$11,366,000; bonds to Chatham R. R., 1868, \$1,030,000, and to Williamston & Tarboro R. R., \$150,000; penitentiary bonds of 1868, \$44,000, "unless the proposing to pay the same shall have first been submitted to the people and by them ratified by the vote of a majority of all the qualified voters of the State at a regular election held for the purpose." The special tax bonds were in three classes, class 1 bearing the coupon of April, 1869, and since; class 2 bearing the coupon of October, 1869; class 3 bearing the coupon of April, 1870.

The recognized debt which had been adjusted up to December 1st, 1906, stood as follows:

NAME AND PURPOSE—	Interest.		Principal.		Outstanding.
	P. Ct.	Payable.	When Due.		
Construction bonds	6	A & O	April 1, 1919.....		\$2,720,000
Renewal bonds	4	J & J	July 1, 1910		3,411,450
Prison debt bond, 1899.....	4	J & J	January 1, 1909.....		110,000
Prison farm bonds, 1899	4	J & J	January 1, 1909		*60,000
Bonds of 1903.....	4	J & J	January 1, 1913		300,000
South Dakota judgment and Schafer Bonds, 1905	4	J & J	January 1, 1913		250,000

*Interest paid from earnings of State Prison.

PAR VALUE OF BONDS—The consolidated 4s are \$50, \$100, \$500 and \$1,000; the consolidated 6s, \$1,000 each. The prison bonds are for \$500 and \$1,000 each. The bonds of 1903 are for \$500 and \$1,000 each.

INTEREST on the consolidated 4s and 6s and South Dakota judgment and Schafer bonds is payable in New York at the National Park Bank and in Raleigh.

TOTAL DEBT RECOGNIZED AND TOTAL ADJUSTED.—The recognized fundable debt which has been funded and the recognized fundable debt which had not been funded January 1, 1907, are as follows:

	Funded.	Not Funded.
Consols 6 per cent	\$ 2,720,000	\$ 22,000
Consols 4 per cent	3,411,450	163,120

To the foregoing we should add the further fact that the State does not have to raise money for the interest on the 6 per cent bonds for the reason that the lease of the North Carolina R. R. provides a fund for the payment of the interest thereon, and the State holds three millions (par value) in the stock of the road, which if sold would much more than pay the principal. In addition the State holds other stocks and bonds valued at \$1,323,750.

ASSESSED VALUATION—The State's assessed valuation prior to 1903, was made on the basis of about 2-3 of the cash value; in 1903, however, the attempt was to assess at true value, which accounts for the large increase in that year.

Years.	Real Estate.	Personal.	Railroads, etc.	Total.
1906	\$233,438,178	\$150,985,543	\$05,238,877	\$488,662,598
1905	226,190,110	143,075,055	92,425,350	461,690,535
1903	220,303,339	127,526,081	86,143,529	433,972,939
1902	178,892,819	109,394,463	58,591,641	346,878,923
1901	175,366,240	108,075,569	57,780,200	341,222,009
1900	167,368,628	94,081,227	30,259,445	300,709,300
1899	165,963,278	86,923,457	38,377,823	291,269,558
1896	153,858,553	75,995,945	29,740,638	259,595,136
1894	158,088,064	76,391,837	27,801,392	262,281,292
1890	141,925,656	74,946,718	14,940,150	231,812,524
1885	121,618,200	81,134,422	202,752,622

TAX RATE—The State rate (per \$1,000) in 1906 is \$4.30.

POPULATION OF STATE—

1900	1,893,810	1840	753,419
1890	1,617,947	1830	737,987
1880	1,399,750	1820	638,829
1870	1,071,361	1810	555,500
1860	992,622	1800	478,103
1850	869,039	1790	393,761

The proportion of the colored population was 37.95 per cent in 1880; 35.05 per cent in 1890 and 33.3 per cent in 1900. In number blacks were 316,011 in 1850; 301,522 in 1860; 391,650 in 1870; 531,277 in 1880; 567,170 in 1890 and 624,469 in 1900.

Cities, Counties and Towns in North Carolina.

ASHEVILLE—A. B. Halyburton, City Clerk.

County seat of Buncombe County. Bonds can be issued only by vote of people.

LOANS—	When Due.	5s, J&J,	20,000	July 1, 1921
CITY HALL AND MARKET HOUSE—		FLOATING DEBT BONDS—		
5s, J&J, \$15,000	Jan. 1, 1920	6s, A&O,	\$90,000.....	April 1, 1924

REFUNDING BONDS—

4 1-2s, J&J, \$40,000	Jan. 1, 1934
-----------------------	--------------

SEWER & WATER BONDS—

6s, J&J, \$100,000	July 1, 1918
5s, J&J, \$100,000	July 1, 1911

WATER BONDS—

6s, J&J, \$70,000	Jan. 1, 1916
4s, F&A, \$200,000	April 1, 1922

SCHOOL BONDS—

5s, J&J, \$24,500	July 1, 1921
4s, J&J, \$10,000	July 1, 1931
4s, J&J, \$10,000	Apr. 1, 1932
5s, '07, J&J, \$30,000c	June 1, 1937

Bonded debt, Nov. '06\$991,500
Floating debt.....	\$43,600
Total debt, Nov. '06\$1,035,100
Sinking fund\$21,825
Net debt, Nov. '06\$1,013,275
Total assessed valuation, '06\$8,386,874
(Assessment about 2-3 actual value.)	
Total tax rate (per \$1,000) '06\$25.00
Population in 189010,235
Population in 190014,664
Population in 1906 (est.)22,000

STREET BONDS—

6s, J&J, \$30,000July 1, 1913
5s, J&J, 292,000July 1, 1911

INTEREST on the street improvement bonds is payable at Asheville; on the floating, water and school bonds at Baltimore.

BUNCOMBE COUNTY—T. M. Duckett, Treasurer.

County seat is Asheville. The \$98,000 5 p. c. refunding bonds below were in litigation, but the legality of the issue has been sustained successively by the County Court, the State Supreme Court and the United States Circuit Court. V. 78, p. 1408; V. 79, p. 798. Interest is now being paid regularly. Bonds are exempt from State and county taxes.

LOANS— When Due.

COURT HOUSE BONDS—

5s, J&J, \$50,000Jan. 1, 1932
4 1-2s, '05, J&J, \$20,000cJune 1, 1935

Bonded debt, Sept., 1907\$276,000
Assessed valuation, personal	.. 6,944,832
Assessed valuation, real 12,274,461
Total valuation 1907\$19,219,293
(Assessment about 3-4 actual value.)	
State & Co. tax (per \$1,000) '0710.00
Population in 1890 35,266
Population in 1900 44,288
Population in 1907 (est.) 50,000

FUNDING BONDS—

5s, J&J, \$50,000cNov., 1911
--------------------	-----------------

REFUNDING A. & S. R. R. BONDS—

5s, J&J, \$98,000cJuly 1, 1925
--------------------	-------------------

REFUNDING BONDS—

4 1-2s'06, F&A, \$58,000c	..Feb. 1, '08-36
---------------------------	------------------

INTEREST on the funding and court house 5s is payable at the Chase National Bank, New York; on the refunding R. R. 5s at Blair & Co., N. Y.; on the court house 4 1-2s and refunding 4 1-2s at the Nat. Park Bank, N. Y.

CHARLOTTE—A. H. Wearn, Clerk and Treasurer.

County seat of Mecklenburg county. Incorporated Nov. 7, 1763.

LOANS— When Due.

CITY HALL BONDS—

5s, J&J, \$40,000cJan. 1, 1922
--------------------	-------------------

SCHOOL BONDS—

4s, J&J, \$40,000cMarch 20, 1931
--------------------	---------------------

STREET AND SEWER BONDS—

5s, J&J, \$50,000cJan. 1, 1918
5s, J&J, \$75,000cJuly 1, 1920
5s, J&J, \$300,000cJan. 1, 1929

FUNDING BONDS—

5s, J&J, \$10,000cJuly 1, 1923
4 1-2s, J&J, \$100,000cJune 10, 1933
4 1-2s'05, J&J, \$140,000c	..March 1, 1935
4 1-2s'07, \$175,000c1937

LOANS— When Due.

WATER WORKS BONDS—

4 1-2s'05, J&J, \$210,000cMch. 1, 1935
Bonded debt, Nov. 8, '07\$965,000
Total assessed valuation, '06\$9,890,380
(Assessment about 1-2 actual value.)	
Total tax (per \$1,000) '06\$21.66 2-3
Population in 1900 18,091
Population in 1904 (est.) 25,000

INTEREST on the \$140,000 funding bonds due 1935 and the water-works bonds is payable at Baltimore; on all other bonds at New York City or Charlotte.

CONCORD—John B. Caldwell, Mayor.

This city is in Cabarrus county.

LOANS— When Due.

FUNDING BONDS—(Tax-Exempt.)

5s'07, J-J, \$1000,000cJan. 1, 1937
-------------------------	-------------------

Bonded debt, March, '07\$275,000
Population in 19007,910

INTEREST payable in Concord or New York city.

CUMBERLAND COUNTY

Fayetteville is the county seat.

Bonded debt August, 1907\$114,800
Assessed valuation, 1906\$7,026,292

State & Co. tax (per M) '06\$3.00
Population in 190029,249

DURHAM—Geo. W. Woodward, Clerk.

This is the county seat of Durham County. Incorporated as a town April 10, 1869;

as a city May, 1895.

LOANS—	When Due.
RAILROAD BONDS—	
6s, J&J, \$87,000	Jan. 2, 1928
6s, Jan. \$50,000	July 1, 1918
PUBLIC SCHOOL BONDS—	
6s, J&J, \$24,000	Sept. 1, 1921
Subject to call.	
4 1-2s, J&J, \$50,000	1926
4 1-2s, J&J, \$200,000	July 1, 1941
SEWER & STREET IMP'T BONDS—	
4 1-2s, J&J, \$200,000	July 1, 1941
MARKET BONDS—	
4 1-2s, J&J, \$50,000	1926

Bonded debt Nov. 1, '07	\$511,000
Floating debt	\$70,772
Total debt Nov. 1, '07	\$581,772
Sinking Fund	\$146,616
Net debt Nov. 1, '07	\$435,156
Total assessed value, '07	\$14,830,941
(Assessment about 2-3 actual value.)	
Total tax rate (per \$1,000) '07	\$19.30
Population in 1890	5,485
Population in 1900	6,679
Population in 1907 (under ext. corporate limits), (est.)	\$19,122

INTEREST on the railroad bonds and public school bonds due 1921 and 1926 is payable at office of City Treasurer; on the public school bonds of 1905 at the U. S. Mortgage & Trust Co., New York City; on all other bonds at the Bank of America, New York.

FORSYTH COUNTY.

C. M. McKaughan, Register of Deeds.
Winston-Salem is the county seat.

Bonded debt Sept., 1907	\$55,000
Total assessed valuation, '07	\$17,320,473
(Assessment about 2-3 actual value.)	

County tax (per \$1,000) 1906	\$7.50
Population in 1900	35,261
Population in '07 (est.)	45,247

GASTON COUNTY.

A. J. Smith, Clerk of County Commissioners.

Dallas is the county seat. The bonds below are part of an issue of \$300,000, of which only \$100,000 sold to date of statement.

Bonded debt Sept. 3, '07	\$100,000
Assessed valuation '07 (about)	\$10,750,000
(Assessment about 50 per cent actual value)	

tax rate (per \$1,000) '07	\$9.16 2-3
Population in 1900	27,903
Population in 1907 (est.)	35,000

GASTONIA.

E. N. Lineberger, Treasurer.

This town is in Gaston county.

LOANS—	When Due.
STREET BONDS.	
5s g '07 A-O, \$30,000	Oct. 1, 1937
SCHOOL BONDS.	
5s g '07, A-O, \$15,000	Oct. 1, 1937
WATER WORKS & SEWERAGE BDS.	
5s g '07, A-O, \$23,000	Oct. 1, 1937
ELECTRIC LIGHT BONDS.	
5s g '07, A-O, \$2,000	Oct. 1, 1937

FUNDING BONDS.

5s g. '07, A-O, \$5,000	Oct. 1, 1937
Bonded debt August 10, '07	\$105,000
Bonds of 1907 (additional)	75,000
Assessed valuation 1907	\$1,875,000
Tax rate (per M) 1907	\$37.16 2-3
Population in 1900	4,610

GREENSBORO—T. J. Murphy, Mayor.

County seat of Guilford County. Incorporated in 1870. Bonds are exempt from taxation.

LOANS—	When Due.
IMPROVEMENT BONDS, 1885—	
6s, J&J, \$100,000	July 1, 1917
ELECTRIC LIGHT BONDS—	
5s, g, J&J, \$25,000	Jan. 1, 1931
SCHOOL LOCATION—	
6s, J&J, \$30,000	Jan. 1, 1922
6s, J&J, \$11,000	July 1, 1931
5s, '07, J&D, \$30,000	June 1, 1937
6s, J&J, \$9,000	July 1, 1913
SEWER BONDS—	
5s, g, J&J, \$63,000	1930
4s, J&J, \$75,000	1954
BUILDING BONDS—	
5s, g, A-O, \$35,000	Apr. 1, 1930
INTEREST paid in Greensboro and New York.	

STREET BONDS—

5s, \$10,000	1930
4s, \$75,000	1954

WATER WORKS BONDS—

5s, g, J&J, \$100,000	Jan. 1, 1930
4s, J&J, \$100,000	1954
Bonded debt June, 1907	\$530,000
Floating debt	\$93,300
Water debt (included)	200,000
Assessed valuation, 1905	5,900,980
(Assessment about 2-3 actual value.)	
City tax rate (per \$1,000) '05	\$13.00
Total tax (per \$1,000) '05	\$20.90
Population in 1890	3,117
Population in 1900	10,335

GREENVILLE—Frank M. Wooten, Mayor.

This town is in Pitt County. Incorporated in 1771.

Bonded debt Sept., 1907	\$75,000	Tax rate (per \$1,000) 1907	\$11.50
Assessed valuation, 1907	\$1,500,000	Population in 1900	2,565
		Population in 1907 (est.)	3,885

GUILFORD COUNTY—J. L. King, Chairman Highway Com.

County seat is Greensboro. The bonds mentioned below are part of an authorized issue of \$300,000.

LOANS—	When Due.	Assessed valuation, 1906	\$16,332,426
HIGHWAY IMPROV'T BONDS—		(Assessment about 65 per cent actual val.)	
5s, '03, J&J, \$245,000c	June 1, 1933	State and Co. tax (per \$1,000) '06.	\$7.90
Bonded debt, Nov. 2, 1907	\$245,000	Population in 1890	28,052
		Population in 1900	39,074
		Population in 1906 (est.)	55,000

INTEREST is payable in Greensboro.

HENDERSON COUNTY—J. L. Freeman, Sheriff.

County seat is Hendersonville. See V. 76, p. 342 and 667, for litigation over railroad-aid bonds.

LOANS—	When due.	Bond. debt, Sept., 1907.....	\$146,000
RAILROAD BONDS.		Sinking fund	\$10,000
6s, M-N, \$97,000	May 1, 1925	Assessed valuation, 1907	\$4,095,946
COURT HOUSE BONDS.		(Assessment about 3-4 actual value.)	
..... \$37,000		State & Co. tax (per M) 1907	\$15.00
GENERAL COUNTY BONDS.		Population in 1890	12,589
..... \$12,000		Population in 1900	14,104

HICKORY—J. D. Elliott Mayor.

This place is in Catawba County.

LOANS—	When Due.	Bond. debt May 1, 1907	\$100,000
SCHOOL BONDS.		Assessed valuation 1906	\$1,296,000
6s, M-S, \$55,000c	1921	Tax rate (per \$1,000) 1906	\$10.20
SEWER BONDS.		Population in 1900	2,535
6s, '07, M-N, \$11,000	May 1, 1917	Population in 1907 (est.)	4,500

KINSTON—L. J. Mewborne, City Clerk.

This city is the county seat of Lenoir County. Established December 1762. Bonds are exempt from city tax.

LOANS—	When Due.	Bonded debt Oct. 1, '07	\$197,000
ELEC. LIGHT & ST. IMP. BONDS—		Assessed valuation 1906	\$2,302,019
6s, J&J, \$1,000c	1908	(Assessment about 2-3 actual value.)	
REFUNDING BONDS—		City and School (per \$1,000) '06.	\$8.50
5s, J&J, \$25,000c	July 1, 1930	Population in 1890	1,726
SCHOOL BONDS—		Population in 1900	4,106
4 1-2s, J&J, \$20,000c	June 30, 1931	Population in 1906 (about)	7,500
WAT. WORKS & SEW'GE BONDS—			
5s, A-O, \$100,000c	Apr. 1, 1934		
5s, '05, J&J, \$50,000c	Jan. 1, 1935		

INTEREST on the electric light and street improvement bonds is payable in Kinston; on the other bonds in Chicago and New York City.

LEXINGTON—Z. I. Walker, Clerk.

This town is in Davidson County.

LOANS—	When Due.	Bonded debt Sept. 2, 1907	\$148,000
STREET BONDS.		Assessed valuation 1907	\$1,786,376
5s, '07, s-a, \$10,000c	1947	(Assessment about 2-5 actual value.)	
(Subject to call after 1927).		Total tax (per M) 1907	\$19.67 2-3
STREET, LIGHT & WATER BDS.		Population in 1900	1,234
5s, '07, M-S, \$40,000c	Mch. 1, 1947	Population in 1907 (est.)	6,000
(Subject to call after Mch. 1, 1927.)			

INTEREST on the bonds of 1907 is payable at the Bank of Lexington.

LOUISBURG SCHOOL DISTRICT—W. H. Ruffin, Sec'y Board of Trustees, (P. O. Louisburg.)

A district in Franklin County.

LOANS—	When Due.	Assessed valuation 1906	\$1,030,261
SCHOOL BUILDING BONDS.		Population in 1900	1,178
5s, '07, J-J, \$10,000c	July 1, 1937		
Bonded debt July, 1907	\$97,000		

INTEREST on the 1907 issues is payable in New York city.

MCDOWELL COUNTY—J. A. Langbridge, Register of Deeds.

Marion is the county seat.

Bonded debt Sept. 12, 1907	\$55,900	Population in 1900	12,567
Assessed valuation 1907	\$3,248,029	Population in 1907 (est.)	15,000
State & Co. tax (per M) 1907	\$10.00		

MADISON COUNTY—

Marshall is the county seat.

Bonded debt July, 1907	\$85,000	State & Co. tax (per M) 1906 ..	\$9.50 2-3
Assessed valuation 1906	\$3,152,676	Population in 1900	20,644

MECKLENBURG COUNTY—W. M. Moore, Clerk.

County seat is Charlotte.

LOANS— When Due. Assessed valuation 1906	\$15,452,776
RAILROAD AID— (Assessment about 1-4 actual value.)	
6s, M-N, \$300,000	Nov. 1, 1920
Bonded debt Sept., 1907	\$300,000
Floating debt	\$37,475
Total debt Sept., 1907	\$337,475
Population in 1890	42,673
Population in 1900	55,268

INTEREST is payable in Charlotte, N. C., and at the American Exchange National Bank, New York.

NEWBERN—F. M. Hahn, Clerk.

This city is the county seat of Craven County. Founded by the Swiss in 1710. Bonds are tax exempt.

LOANS— When Due. LOANS— When Due.	
WATER BONDS— PAM., ORIENTAL & W. RY. BONDS—	
5s, \$83,000	Nov. 1, 1920
LIGHT BONDS— 4s, '03, \$50,000	May 1, 1933
5s, \$15,000	
REFUNDING BONDS— WATER, LIGHT & SEWER BONDS.	
5s, \$10,000	
INTEREST payable at New Bern. 5s, '07, F-A, \$30,000c	Aug. 1, 1937
	Bonded debt July, 1907
	Assessed valuation '07 (est.) ..
	Tax rate (per \$1,000) '07
	Population in 1900
	Population in 1907 (est)

NEW HANOVER COUNTY—Oscar Fesmich, Clerk Board of

Assessors.

Wilmington is the county seat.

LOANS— When Due. LOANS— When Due.	
COURT HOUSE BONDS. Bonded debt August, 1907	\$107,800
... , \$7,800	1917
ROAD BONDS. Assessed val. 1906	\$12,161,868
... , \$50,000	1927
... , \$50,000	1930
	State & Co. tax (per M) 1906
	Population in 1900

ONSLOW COUNTY—J. E. Petteway, Register of Deeds.

Jacksonville is the county seat.

Bonded debt Oct., 1907	\$60,000	County tax (per \$1,000) 1906	\$2.36
Total valuation 1906	\$3,236,958	Population in 1900	11,940

OXFORD—W. A. Devin, Mayor.

This place is in Granville County. Incorporated in 1816.

LOANS— When Due. LOANS— When Due.	
REFUNDING BONDS. Bonded debt Sept. 2, 1907	\$80,000
5s. g. '04, Dec., \$45,000c	1934
SEWER BONDS. Assessed valuation 1907	1,450,000
5s, g. M-N, \$35,000c	1937
	Total tax (per M) 1907
	Population in 1900
	Population in 1907 (est.)

INTEREST on the refunding bonds is payable at the United States Mortgage & Trust Company, New York, and on the sewer bonds at O'Connor & Kahler, New York City.

RALEIGH—S. J. Hinsdale, Commissioner of Sinking Fund.

Raleigh is the county seat of Wake County. Incorporated in 1792.

LOANS— When Due. LOANS— When Due.	
CONSOLIDATED DEBT BONDS. Bonded debt July 1, 1907	\$583,700
5s, J-J, \$67,500c	July 1, 1919
PUBLIC IMP. BONDS Sinking fund	68,045
	Net debt July 1, 1907
	Total assessed val. 1907

5s, J-J, \$75,000c	July 1, 1929	(Assessment about 2-3 actual value.)
4s, J-J, \$100,000c	July 1, 1929	City tax rate (per \$1,000), '07 ..\$10.00
STREET BONDS.		Population in 1890 (Census)12,678
5s, J-J, \$25,000c	July 1, 1929	Population in 190013,643
5s, A-O, \$50,000c	Oct. 1, 1927	
INTEREST is payable in Baltimore. Coupons are all tax-receivable.		
TAX FREE—The bond, are all exempt from city taxation.		

REIDSVILLE—B. Montgomery, Clerk.

This place is in Rockingham County.		
Bonded debt March, '07	\$75,000	(Assessment about 3-4 actual value.)
Floating debt	5,000	Tax rate (per \$1,000) 1906\$7.50
Assessed valuation 1906	1,531,317	Population in 19003,262
INTEREST is payable at the Importers'		& 'Traders' National Bank in N. Y. City.

ROBESON COUNTY—J. W. Carter, Chairman Board of County Commissioners.

Lumberton is the county seat.		
LOANS—	When Due.	Assessed valuation 1907
COURTHOUSE BDS. (Tax-Exempt.)		State & Co. tax (per M) 1907
5 1-2 g, '07, M-N, \$50,000c..	Nov. 1, 1937	Population in 1900
Bonded debt Nov., 1907	\$50,00040,371

ROCKY MOUNT—W. L. Thorpe, Mayor.

This city is in Edgecombe County.		
Bonded debt May 29, 1907	\$95,000	Total tax (per \$1,000) 1906
Assessed valuation 1906	2,391,294	Population in 1900
	2,937

RUTHERFORD COUNTY—G. Biggerstaff, Treasurer.

County seat is Rutherfordon.		
LOANS—	When Due.	Assessed valuation 1907
REFUNDING BONDS.		(Assessment about 2-3 actual value.)
4 1-2 g, '05, Jan., \$97,000c ..	Jan. 1, 1936	State & Co. tax (per \$1,000) '07..
Bonded debt Sept. 7, 1907	124,300	Population in 1900
		Population in 1907 (est.)
	30,000
INTEREST is payable at Rutherfordon.		

SALISBURY—W. T. Rainey, City Treasurer.

This is the county seat of Rowan County.		
LOANS—	When Due.	Bonded debt Oct. 18, 1907
SCHOOL BONDS—		Floating debt
5s, A-O, \$10,000c	June 1, 1916	Total debt Oct. 18, 1907
STREET & SEWER BONDS—		Sinking fund
5s, June \$15,000c	June 1, 1911	Net debt Oct. 18, 1907
5s, June \$20,000c	June 1, 1921	Assessed valuation 1907
5s, A-O, \$25,000c	Jan. 1, 1930	City tax (per M) '07
WATER & SEWER BONDS—		Population in 1900
5s, A-O, \$75,000c	Oct. 1, 1931	Population in 1907 (est.)
INTEREST is payable in New York City.	14,000

SPENCER—A. W. Hicks, Clerk.

This town is in Rowan County. Incorporated 1901.

LOANS—	When Due.	
5s, '06. A-O. \$35,000	Apr. 2, 1936	
INTEREST is payable in New York.		

STANLY COUNTY—R. L. Smith, Attorney.

County seat is Albemarle. The bonds below were issued to take up a like amount of Railroad Aid 6s which had been in litigation but were in 1902 and 1903 declared valid by the United States Courts.

LOANS—	When Due.	Assessed valuation 1906
REFUNDING BONDS.		(Assessment is at real value.)
5s, '07, \$100,000		State & Co. tax (per M) '06
Bonded debt July 1, 1907	\$100,000	Population in 1890
Floating debt	\$15,000	Population in 1900
INTEREST is payable at First National Bank, Salisbury, N. C.	15,220

STATESVILLE—E. Morrison, Clerk and Treasurer.

County seat of Iredell County.

LOANS—	When Due.	LOANS—	When Due.
WATER, SEWER & LIGHT BONDS—		FUNDING BONDS—	
5s, '06, J&J, \$20,000cJuly 1, 1936	5s, '05, J&J, \$20,000cJuly 1, 1935
5 1-2s, A-O, \$52,000cOct. 15, 1927	Bonded debt Oct., 1907\$124,000
SCHOOL HOUSE BONDS—		Assessed valuation 1906\$2,256,000
6s, J&J, \$10,000c1913	Population in 18902,318
.. .., \$4,000cJuly 1, 1936	Population in 19003,141
ELECTRIC LIGHT BONDS—		Population in 1906 (est.)6,000
6s, J&J, \$8,600c1915		
A. T. & O. RR. BONDS.			
5s, J&J, \$100,000c1921		

INTEREST on the \$52,000 5 1-2s is payable at Chicago; on other bonds at Statesville.

TRANSYLVANIA COUNTY—T. T. Loftis, Clerk Sup'r Court.

Brevard is the county seat.

Bonded debt August, 1907\$85,000	State & Co. tax (per \$1,000) '06\$10.00
Assessed valuation 19061,788,867	Population in 19006,020

WAKE COUNTY—B. P. Williamson, Treasurer.

Raleigh is the county seat.

Bonded debt Sept. 2, 1907\$100,000	County tax (per \$1,000) 1906\$2.00
Assessed valuation 190617,610,036	Population in 190054,626
		Population in 1906 (est.)60,000

WILKES COUNTY—O. F. Blevins, Clerk.

Wilkesboro is the county seat. The county refused to pay the interest on the bonds given below on the ground that the railroad company had not complied with its contract. The case was taken to the courts and after lengthy litigation the U. S. Circuit Court of Appeals early in 1902 gave an opinion in favor of the bonds. On May 18, 1903, the United States Supreme Court also upheld validity of the bonds. See V. 76, p. 1313.

LOANS—	When Due.	Assessed valuation 1906\$3,660,368
RAILROAD AID BONDS.		(Assessed about 2-3 actual value.)	
6s, semi-ann., \$50,0001908-1921	State & Co. tax (per \$1,000) '06\$11.00
Bonded debt Nov., 1907\$50,000	Population in 189022,675
		Population in 190026,872

**WILMINGTON—A. M. Waddell, Mayor; H. C. McQueen, Chm.
Board of Audit and Finance.**

Wilmington is the county seat of New Hanover county. Bonds are exempt from City taxation. Incorporated as a city February 1, 1866. \$900,000 bonds voted on May 7, '07.

LOANS—	When Due.	Bonded debt Sept. 1, 1907\$684,400
FUNDING BONDS—		Sinking fund25,585
5s, g '92, J&J, \$314,400cJan. 1, 1922	Total assessed valuation 19071,162,649
W. O. & E. C. R. R.—		(Assessment about 3-5 actual value.)	
6s, J&J, \$96,000cJan. 1, 1918	City tax rate (per M) '07\$14.00
C. F. & Y. R. R.—		Total tax rate (per M) '0721.30
5s, J&J, \$126,000cJan. 1, 1919	Population in 190020,976
REFUNDING BONDS.		Population in 189020,056
4s, g, J&J, \$148,000cJuly 1, 1929	Population in 1907 (est.)32,000

INTEREST on bonds is payable in Wilmington and New York. Coupons are tax-receivable.

WILSON—J. W. Moore, Mayor; J. D. Barnes, Clerk and Coll.

This city is in Wilson County.

LOANS—	When Due.	Bonded debt Feb., '07\$156,000
STREET PAVING BONDS.		Water debt (included)74,000
5s, M-S, \$25,000cSept. 23, 1931	Assessed valuation 19064,000,000
WATER AND LIGHT BONDS.		(Assessment about 2-3 actual value.)	
5s, A-O, \$74,000cOct. 1, 1912	Total tax (per M) 1906\$15 95
SEWER BONDS.		Population in 18902,126
6s, g, Jan., \$17,000c1916	Population in 19003,525
ST., SEWER & WATER BONDS.		Population in 1906 (est.)7,987
5s, A-O, \$40,000cOct. 15, 1933		

INTEREST on the \$40,000 bonds due 1933 and the paving bonds is payable at U. S.

J. F. SHACKELFORD, President. **L. V. HART, Cashier.**
JAS. T. HOWARD, Vice-President. **E. B. HUSSEY, Asst. Cashier.**

BANK OF TARBORO

Tarboro, N. C.

Capital.....\$25,000.00
 Surplus and Undivided Profit.....\$15,000.00

Collections remitted for on day of payment. Send us your Tarboro business.

Mortgage & Trust Co., New York; on the water and light bonds at the Chemical National Bank, N. Y.; on the sewer bonds at the National Park Bank, N. Y.

WINSTON—W. E. Franklin, Treasurer.

Winston is the county seat of Forsyth County.

LOANS— when Due.

IMPROVEMENT BONDS—

5s, g F-A, \$100,000Aug. 15, 1910

5s, g M-N, \$100,000May 1, 1911

RAILROADS BONDS—

6s, M-N, \$40,000Nov. 15, 1909

WAT. WORKS & OTHER PUR.—

5s, g M-S, \$100,000Sept. 1, 1924

5s, g J&J, \$100,000Jan. 1, 1924

INTEREST on the railroad bonds and the \$100,000 water-works bonds is payable at Winston; on others at Baltimore, Md.

TAX FREE—All of the city's bonds are exempt from taxation.

Bonded debt May 1, 1907\$500,000

Floating debt27,500

Total assessed valuation 1906 ..7,032,618

(Assessment about 1-3 actual value.)

City tax (per \$1,000) 1906\$10.00

Population in 18908,018

Population in 190010,008

WINSTON-SALEM.

This city is in Forsyth County.

LOANS— When Due.

STREET BONDS.

5s, 07, M-N, \$85,000.....Nov. 1, 1937

WATER MAIN BONDS.

5s, '07, M-N, \$35,000cNov. 1, 1937

SEWER BONDS.

5s, '07, M-N, \$30,000cNov. 1, 1937

ADDITIONAL STATEMENTS.

In the table below we give statistics regarding several civil divisions in North Carolina not included in the foregoing.

	Bonded Debt.	Floating Debt.	Assessed Valuation.	Tax. Rate.	Population 1900
Carteret County	\$25,000	None	\$2,000,000
Cleveland County	50,000	50,000	7,678,365	\$ 8.67	25,078
Dunn, Harnett County	53,000	3,000	800,000	11.00	1,072
Durham County	60,000	38,500	21,000,000	8.20	26,233
E. City Graded Sch. Dist ..	34,500	23,779	2,500,000
Fayetteville (C.) Cumb. Co. .	63,000	4,670
Granville County	32,000	None	3,500,000	5.50	23,262
Harnett County	40,000	None	5,000,000	8.10 2-3	15,988
Henderson (T.) Vance Co. . .	60,000	1,500,000	8.50	3,746
Lincolnton, Lincoln Co. . .	30,000	5,000	770,000	9.00	828
Lumberton (T.) Robeson Co. .	75,000	10,000	943,000	9.10	849
Monroe (C.) Union Co. . .	45,000	45,000	1,500,000	1,996
Richmond County	25,000	5,000	4,258,000	7.90
Rockingham Township	25,000	None	1,750,000	9.30	33,163
Rowan County	25,000	None	8,381,129	8.70	31,066
Salisbury Twp., Rowan Co. .	50,000	4,988,537	8.70	11,261
Scot'land County	23,000	2,810,830	5.36 2-3	12,553
Shelby, Cleveland County ..	35,000	1,170,166	11.70	1,874
So. Pines, Moore County ..	30,000	1,000	277,949	20.00	517
Stokes County	23,000	2,528,288	2.36 2-3	19,866

County Affairs and Officials

ALAMANCE.

County Seat, Graham.
 Clerk of the Court—J. D. Kernodle, Graham.
 Sheriff—R. T. Kernodle, Burlington.
 Register of Deeds—C. D. Johnston, Haw River.
 Treasurer—Joseph C. Holt, Burlington.
 Coroner—S. D. McPherson, Haw River.
 Surveyor—Lewis H. Holt, Graham.
 Standard-Keeper—J. H. Moore, Graham.
 Co. Supt. Health—H. M. Montgomery, Burlington.
 Supt. Co. Home—Simon Thompson, Burlington.
 Public Administrator—J. L. Scott, Jr., Graham.
 U. S. Commissioner—W. A. Hall, Burlington.
 Co. Supt. Schools—W. S. Long, Graham.
 Board of Education—W. K. Holt, (chm.), Burlington; W. J. Graham, Union Ridge; S. E. Tate, Stainback.
 Co. Commissioners—W. E. Vincent, Burlington, R. F. D. No. 3; Geo. T. Williamson, (chm.), Saxapahaw; T. B. Barker, Wooten; T. F. McVey, Snow Camp; B. S. Robertson, Haw River.
 Co. Board of Elections—J. S. Cook, Graham; D. F. Morrow, J. R. Ireland, Burlington.
 No. Schools—White, 66; colored, 28.
 Tax Rate—County, 18 1-3c. on \$100; roads, 16 2-3c.; on debt, property, 2c.; poll, 6s. indebtedness, \$50,000.
 Public Roads—J. P. Hardin, Graham, Supt. Roads worked by taxation and convict labor; 16 2-3c. on \$100 and 50c. poll. No. miles, 725. Nine miles macadam road; cost per mile, \$2,500. Iron bridges, 12.

ALEXANDER.

County Seat, Taylorsville.
 Clerk of the Court—Charles B. Matheson, Taylorsville.
 Register of Deeds—G. C. Teague, Taylorsville.
 Sheriff—R. A. Adams, Hiddenite.
 Treasurer—Thomas J. Deal, Kilby.
 Surveyor—Wm. J. Teague, Bentley.
 Co. Attorney—R. Z. Linney, Taylorsville.
 Co. Supt. Health—O. L. Hollar, Taylorsville.
 Supt. Co. Home—M. C. Little, Taylorsville.
 Board of Education—J. P. Matheson, (chm.), Taylorsville; R. L. Downs, Avilla; T. F. Murdock, Hiddenite.
 Co. Supt. Schools—A. F. Sharpe, Hiddenite.
 Co. Commissioners—J. T. Hedrick (chm.), Stony Point, R. F. D.; J. S. Bowman, Taylorsville; S. P. Williams, R. F. D., Taylorsville.
 Co. Board of Elections—J. W. Watts, (chm.), Liledown; J. Y. Williams, Taylorsville, R. F. D.; John W. Watts, Partee.
 Public Roads—Worked by Old State Law.

No. miles, 300.

Tax Rate—County, 23 2-3 on \$100. Bonded debt, \$8,500.

No. Schools—White, 51; colored, 6.

ALLEGHANY.

County Seat, Sparta.
 Clerk of the Court—J. N. Edwards, Sparta.
 Sheriff—S. A. Choate, Sparta.
 Register of Deeds—J. F. Cox, Sparta.
 Treasurer—S. A. Choate, Sparta.
 Coroner—W. H. Coomes, Edmonds.
 Surveyor—L. E. Edwards, Stratford.
 Co. Supt. Health—Robert Thompson, Sparta.
 Supt. Co. Home—George Watson, Sparta.
 Co. Supt. Schools—C. J. Taylor, Laurel Springs.
 Board of Education—D. F. Parsons, (chm.), Piney Creek, J. W. Pool, Elk Creek; J. L. Joines, Edwards X Roads.
 Co. Commissioners—S. J. Irwin, Walls; H. J. Estep, Stratford; G. T. Caudill, City.
 Co. Board of Elections—J. W. Pool, (chm.), Elk Creek; C. A. Doughton, Delphia; John M. Wagoner, Sparta.
 Public Roads—Roads worked by Old State Law.
 Tax Rate—County, 23 2-3c. on \$100. Floating debt, \$800,00.
 No. Schools—White, 41; colored, 3.

ANSON.

County Seat, Wadesboro.
 Clerk of the Court—T. C. Robinson, Wadesboro.
 No. Schools—White, 40; colored, 41.
 Tax Rate—County, 33 2-3c. on \$100; Sheriff—S. P. Martin, Wadesboro.
 Register of Deeds—C. W. Thomas, Wadesboro.
 Treasurer—J. O. A. Craig, Wadesboro.
 Coroner—E. F. Fenton, Wadesboro.
 Co. Attorney—R. E. Little, Wadesboro.
 Supt. of Health—E. S. Ashe, Wadesboro
 Supt. Co. Home—James Henry, Wadesboro.
 Co. Supt. Schools—J. M. Wall, Wadesboro.
 Co. Board of Education—E. P. Liles, Lilesville; J. T. Hendley, Wadesboro; C. H. Rivers, White Store, R. F. D. No. 1.
 Co. Commissioners—Thos F. Jones, (chm.), Wadesboro; L. L. Little, Ansonville; J. T. Webb, Wadesboro, R. F. D. 2.
 Co. Board Elections—James T. Hendley, (chm.), Wadesboro; W. O. Bennett, Jr., Wadesboro; C. F. Sheeks, Wadesboro.
 No. Schools—White, 40; colored, 41.
 Tax Rate—County, 33 2-3c. on \$100; county roads, 15c.; for Wadesboro township, roads 35c.; Morven, 30c. No county debt.
 Public Roads—Robert Lampley, Wadesboro, Supt. Roads worked by Special Wadesboro Township Road Act. No. miles,

300; gravel, 30. Thirty six miles macadam roads—cost per mile, \$1,200. Convict labor used.

ASHLE.

County Seat, Jefferson.

Clerk of the Court—W. H. Worth, Jefferson.
 Sheriff—C. B. Austin, Burnt Hill.
 Register of Deeds—J. A. Jones, Jefferson.
 Treasurer—L. S. Vannoy, Fleetwood.
 Coroner—B. O. Edwards, Jefferson.
 Surveyor—Charles Ray, Treetop.
 Supt. of Health—B. O. Edwards, Jefferson.
 Supt. Co. Home—J. L. Thompson, Jefferson.
 Co. Supt. Schools—W. H. Jones, Warrensville.

Board of Education—R. A. Hamilton, Beaver Creek; A. A. Price, Fig; W. F. Lewis, Solitude.

Attorney Board of Education—G. L. Park, Jefferson.

Co. Board of Elections—W. H. Jones, Warrensville; Wm. Bledsoe, Gale; E. J. Johnson, Jefferson.

Co. Commissioners—Jos. W. Callaway, Beng; E. Graybeal, Graybeal; Felix McGuire, Riverside.

Tax Rate—County, 76 2-3 on \$100; roads 10 cents. Debt, about \$20,000.

No. Schools—White, 105; colored, 9.

Public Roads—J. E. Walters, Jefferson, Supt. Roads worked by Old State Law. Amount spent last year, \$2,973.02. No. miles, 600.

BEAUFORT.

County Seat, Washington.

Clerk of the Court—L. R. Mayo, Washington.

Sheriff—G. E. Ricks, Washington.
 Register of Deeds—Gilbert Rumley, Washington.

Treasurer—Jos. F. Tayloe, Washington.
 Coroner—Joshua Tayloe, Washington.
 Surveyor—Edward Tripp, Bonerton.

Co. Attorney—H. C. Carter, Jr., Washington.

Co. Supt. Health—D. T. Tayloe, Washington.

Supt. Co. Home—A. P. Fulford, Washington.

Co. Supt. of Schools—N. Harding, Washington.

Co. Board of Education—E. W. Ayers, (chm.), Washington; W. M. Butt, Aurora; H. D. Satterthwaite, Sidney.

Co. Board of Elections—F. P. Latham, (chm.), Haslin; G. E. Buckman, Washington; I. F. Goddard, Washington.

Co. Commissioners—R. R. Warren, Washington; Fred Wolfenden, Chocowinity; W. H. Stancil, Washington; H. G. Jordan, Pine Town; W. A. Thompson, Aurora; J. H. Oden, Hunters Bridge.

Tax Rate—County, 23 2-3c. on \$100; School, 15c. Interest on debt, 12 1-3c. Debt, \$12,500. Special taxes for general purposes, 13 1-3c. on every \$100; 40c. on each poll. Special taxes for Chocowinity township for road purposes, 10c. on every

\$100; 30c. on each poll. Special taxes for Washington township, including Atz, for wood purposes, 8 1-3c. on every \$100, 25c. on each poll.

Public Roads—No. miles, 500. Improved turnpike owned by individuals, 15 miles.

BERTIE.

County Seat, Windsor.

Clerk of the Court—Wm. L. Lyon, Windsor.

Sheriff—Jesse B. Stokes, Windsor.
 Register of Deeds—Sol. Cherry, Windsor.
 Surveyor—W. R. Rayner, Colerain.

Coroner—H. V. Dunstan, Windsor.
 Co. Supt. of Health—H. V. Dunstan, Windsor.

Supt. Co. Home—J. F. Phelps, Windsor.
 Co. Supt. Schools—R. W. Askew, Windsor.

Co. Board of Elections—J. T. Nicholls, (chm.), Windsor; W. R. Rayner, Colerain; E. W. Gray, (sec.), Windsor.

Co. Board of Education—H. V. Dunstan, (chm.), Windsor; W. R. Rayner, Colerain; T. A. Smithwick, Merry Hill.

Co. Commissioners—C. W. Spruill, (chm.) Ouitsna; J. H. White, Windsor; Wayland Mitchell, Lewiston; L. A. Nowell, Colerain; R. J. Sheild, Windsor, No. 2.

Public Roads—Worked partly by Old State Law and by taxation. No. miles, 1,000.

Tax Rate—County, 18 2-3c. on \$100. Road, 15c. Bonded debt, \$12,000.

No. Schools—White, 68; colored, 58.

BLADEN.

County Seat, Elizabethtown.

Clerk of the Court—W. J. Davis, White Oak.

Sheriff—C. W. Lyon, Elizabethtown.
 Register of Deeds—William Whitted, Elizabethtown.

Treasurer—W. S. Clark, Clarkton.
 Coroner—G. W. Hall, Elizabethtown.
 Surveyor—I. A. Register, Register.

Co. Attorney—J. B. Clark, Elizabethtown.

Supt. of Health—L. B. Evans, Clarkton.
 Supt. Co. Home—L. B. Evans, Clarkton.

Co. Supt. Schools—Angus Cronmartie, Garland.

Co. Board of Education—A. McA. Council, White Oak; W. S. Ballard, Elizabethtown; A. M. Kelly, Blad nboro.

Co. Commissioners—A. A. Clark, Rosindale, (chm.); N. A. Currie, Clarkton; Daniel Leonard, Klondike.

Co. Board of Elections—R. B. Cromartie, (chm.), Elizabethtown; R. H. Lyon, David B. Sutton, Elizabethtown.

No. Schools—White, 70; colored, 44.

Tax Rate—County, 25c. on \$100. No debt in county; surplus in treasury, \$1,782.54.

Public Roads—Worked by Old State Law. No. miles, 315.

BRUNSWICK.

County Seat, Southport.

Clerk of the Court—R. S. Newton, Southport.

Sheriff—Jackson Stanland, Shallotte.
 Register of Deeds—John Jemette, South-

port.

Treasurer—George E. Brooks, Seaside.
 Coroner—E. W. Jones, Shalotte.
 Surveyor—G. F. Drew, Southport.
 Standard-Keeper—L. A. Galloway, Southport.

Supt. of Health—J. A. Doshier, Southport.
 Supt. of Co. Home—J. W. Wescott, Southport.

Co. Supt. Schools—George H. Bellamy, El Paso.

Co. Board of Education—D. R. Mercer, (chm.), Bolivia; A. M. Guthrie, Southport; G. B. Ward, Ash.

Co. Commissioners—Richard Doshier, Southport; A. M. Chinnis, Phoenix; L. E. Formyduval, Excelsior.

Co. Board of Elections—John E. Douglas, El Paso; G. Brooks Ward, Regan; J. J. Knox, Southport.

No. Schools—White, 44; colored, 27.

Tax Rate—County, 23 2-3c. on \$100; Special, 10c. on \$100 and 68c. on poll.

Public Roads—Worked by O.d State Law. Outlay only for bridges. No. miles, 400.

BUNCOMBE.

County Seat, Asheville.

Clerk of the Court—Marcus Erwin, Asheville.

Sheriff—T. F. Hunter, Asheville.

Register of Deeds—J. J. Mackey, Asheville.

Treasurer—T. M. Duckett, Asheville.

Coroner—E. R. Morris, Asheville.

Surveyor—A. H. Starnes, Candler.

Standard-Keeper—J. S. West, Asheville.

Tax Collector—R. C. Crowell, Asheville.

Co. Attorney—Charles A. Webb, Asheville.

Supt. of Co. Home—F. Sluder, Asheville.
 Co. Supt. Schools—A. C. Reynolds, Asheville.

Co. Board of Education—J. C. Martin, (chm.), Asheville; Jason Ashworth, Fairview; J. C. Curtis, Candler.

Co. Commissioners—M. L. Reed, (chm.), Biltmore; C. P. Weaver, Weaverville; Martin S. Glenn, Avey's Creek; R. C. Clayton, C. N. Parker.

Co. Board of Elections—Frank Carter, E. W. Patton, Asheville; V. L. Gudger, Asheville.

No. Schools—White, 97; colored, 20.

Tax Rate—County, 23 2-3c. on \$100; roads, 15c.; interest on debt, 18c. Bonded debt, \$278,000.

Public Roads—M. L. Reed, Biltmore. Supt. Worked by taxation and convict labor, 15c. on \$100. Forty-eight miles macadam roads, cost per mile, \$2,500. Iron bridges, 41.

BURKE.

County Seat, Morganton.

Clerk of the Court—L. A. Bristol, Morganton.

Register of Deeds—John B. Holloway.

Treasurer—A. N. Dale, Morganton.

Coroner—John Nelson, Morganton.

Surveyor—D. F. Denton, Morganton.

Standard-Keeper—J. R. Howard, Morganton.

Co. Attorney—S. J. Erwin, Morganton.
 Supt. of Health—J. L. Laxton, Morganton.

Supt. Co. Home—Charley E. Tate, Morganton.

Co. Supt. Schools—R. L. Patton, Morganton.

Board of Education—J. M. McGimpsey, (chm.), Founta Flora; J. H. Hoffman, Morganton; J. E. Coulter, Connelly Springs.

Co. Commissioners—W. B. Berry, (chm.), Morganton; D. B. Mull, Drexel; Marshall Brinkly, Glen Alpine.

Co. Board of Elections—A. C. Avery, Jr., (chm.), Morganton; C. E. Tate, Morganton; S. E. Huffman, Morganton.

No. Schools—White, 65; colored, 13.

Tax Rate—County, 27c. on \$100 and 81c. poll; bridges and roads, 20c., poll, 60c. on \$100; school poll tax, \$1.29. No debt in county.

Public Roads—Worked by special Law Outlay only for bridge expenses. No. miles, 400-500. Improved turnpike owned by individuals, 15 miles. Two miles macadam roads; cost per mile, \$5,000. Iron bridges, 5.

CABARRUS.

County Seat, Concord.

Clerk of the Court—M. L. Widenhouse, Concord.

Sheriff—James F. Harris, Concord.

Register of Deeds—C. A. Isenhour, Concord.

Treasurer—J. L. Miller, Concord.

Cotton-Weigher—John W. Propst, Concord.

Coroner—G. H. Richmond, Concord.

Surveyor—Jno. H. Long, Concord.

Standard-Keeper—W. C. Correll, Concord.

Co. Attorney—L. T. Hartsell, Concord.
 Co. Supt. of Health—Robert S. Young, Concord.

Supt. Co. Home—J. W. Cook, Concord.

Co. Supt. Schools—C. E. Boger, Concord.

Co. Board of Education—James P. Cook, (chm.), Concord; G. F. McAlister, Mt. Pleasant; W. F. Smith, Davidson.

Co. Commissioners—Jno. A. Cline, (chm.), Concord; C. O. Gillon, Glass, R. F. D. No. 2; E. T. Bost, Bosts Mills; J. W. Cress, Concord, R. F. D. No. 4; J. A. Hahn, Mt Pleasant.

Co. Board of Elections—C. M. Love, (chm.), Concord; R. L. Hartsell, Bosts Mills; M. L. Buchanan, Concord.

No. Schools—White, 48; colored, 22.

Tax Rate—County, 22 2-3c. on \$100; roads, 25c. Floating debt, \$15,000.

Public Roads—W. F. Goodman, Concord, Supt. Worked by taxation and convict labor, 25c. on \$100 and 75c. on poll. No. miles, 350; gravel, 12; improved, 20; crushed stone, 17. Cost per mile, \$2,000 to \$3,000. No iron bridges, 11.

CALDWELL.

County Seat, Lenoir.

Clerk of the Court—J. W. Curtis, Lenoir.

Sheriff—John M. Smith, Lenoir.

Register of Deeds—James L. Miller, Lenoir.

Treasurer—J. J. Austin, Lenoir.
 Coroner—Hugh L. D. Clarke, Lenoir.
 Surveyor—Homer M. Crouch, Lenoir, R.
 F. D. No. 2.

Standard-Keeper—D. S. Perry, Lenoir.
 Co. Attorney—M. N. Harshaw, Lenoir.
 Co. Supt. Health—C. L. Wilson, Lenoir.
 Co. Supt. Schools—Y. D. Moore, Lenoir.
 Co. Board of Education—P. G. Moore,
 (chm.), Granite Falls; M. G. Shearer, Lenoir;
 M. L. Greer, Lenoir.
 Co. Commissioners—William S. Miller,
 Lenoir; E. T. Hickman, Hudson; J. R.
 Moore, Rufus.

Co. Board of Elections—Mark Squires,
 Lenoir; L. E. Rabb, Lenoir; J. B. Isbell,
 Lenoir.

No. Schools—White, 82; colored, 12.
 Tax Rate—County, 23 2-3c. on \$100 and
 40c. poll. Bonded debt, \$20,000 on new
 Court House.

Public Roads—Edmund Jones, Lenoir,
 Supt. Worked by Old State Law. No.
 miles, 900; gravel, 10; improved turnpike
 owned by private individuals, 22 miles.

CAMDEN.

County Seat, Camden.
 Clerk of the Court—J. W. Walston,
 Shiloh.

Sheriff—W. L. Forbes, Indiantown.
 Treasurer—N. B. Walker, Shiloh.
 Register of Deeds—Talmion Godfrey,
 Camden.

Co. Supt. of Health—C. G. Ferebee,
 Shiloh.

Supt. Co. Home—M. B. Sawyer, Camden.
 Co. Supt. of Schools—E. T. Burgess,
 South Mills.

Co. Board of Education—G. H. Riggs,
 (chm.), South Mills; P. W. Stevens, Shiloh;
 O. G. Pritchard, Belcross.

Co. Commissioners—S. E. Overby, (chm.),
 Belcross; Charles Norris, South Mills; D.
 N. Bray, Shiloh.

Co. Board of Elections—A. Sawyer,
 (chm.), Belcross; D. E. Williams, South
 Mills; M. D. Burgess, Camden.

Tax Rate—County General, 16 2-3c.
 County Special, 20c.; School General, 25c.;
 School Special, 30c. on \$1.00, making a
 total of \$1.16 2-3. Poll General, \$2.00;
 Poll Special County, 60c.; Poll Special
 School 90c.; Total, \$3.50.

Public Roads—The roads of the whole
 county worked by Old State Law. No.
 Miles, 159.

No. Schools—White, 20; colored, 12.

CARTERET.

Clerk of Court—T. C. Wade, Beaufort.
 Sheriff—S. P. Hancock, Beaufort.
 Register of Deeds—W. L. Arrington,
 Beaufort.

Treasurer—A. Thomas, Beaufort.
 Coroner—C. S. Maxwell, Beaufort.
 Surveyor—E. D. Hardesty, Harlowe.
 Standard-Keeper—L. H. Forlaw, Beaufort.
 Co. Supt. of Health—W. E. Headen,
 Morehead City.

Co. Supt. of Schools—L. B. Ennett,
 Cedar Point.

Co. Board of Education—C. N. Mason,
 (chm.), Harlowe; J. R. Morris, Atlantic;
 C. P. Dey, Beaufort.

Co. Commissioners—T. D. Webb, (chm.),
 Morehead City; D. Pierce, Beaufort; W. R.
 Hancock, Straits; J. M. Robinson, Atlantic;
 M. C. Parker, Bogue.

Co. Board of Elections—T. D. Hewitt,
 Newport; Y. Z. Newberry, Newport; M. C.
 Holland, Beaufort.

No. Schools—White, 37; colored, 7.
 Tax Rate—66 2-3c. on \$100 and \$2.00 on
 poll. Special for New Court House, 20c.
 on \$100 and 60c. on poll.

Public Roads—Worked by Old State Law.
 No. miles, 150.

CASWELL.

County Seat, Yanceyville.
 Clerk of the Court—Robert L. Mitchell,
 Yanceyville.

Sheriff—T. N. Fitch, Yanceyville.
 Register of Deeds—Fred W. Brown, Yan-
 ceyville.

Treasurer—G. H. W. Oakley, Fitch.
 Coroner—M. H. McBryde, Milton.
 Standard-Keeper—A. E. Henderson, Yan-
 ceyville.

Co. Attorney—A. E. Henderson, Yancey-
 ville.

Co. Supt. of Health—S. A. Malloy, Yan-
 ceyville.

Supt. of Co. Home—E. B. Barker, Yan-
 ceyville.

Co. Supt. Schools—George Anderson,
 Yanceyville.

Co. Board of Education—W. A. Maynard,
 Altamahaw, R. F. D. No. 2; T. J. Hatchett,
 Yanceyville; R. I. Newman, Leasburg.

Co. Commissioners—T. P. Womack,
 (chm.), Yanceyville; S. T. Covington,
 Semora; Peter M. Somers, Altamahaw, R.
 F. D.

Co. Board of Elections—T. J. Hatchett,
 Yanceyville; C. J. Yarborough, Locust Hill;
 James A. Hurdle, (chm.), Milton.

No. Schools—White, 40; colored, 37.
 Graded Schools, 3.

Tax Rate—County, 43c. on \$100.
 Public Roads—Worked by Old State Law.
 No. miles, 250.

CATAWBA.

County Seat, Newton.
 Clerk of the Court—Charles M. McCorkle,
 Newton.

Sheriff—Daniel M. Boyd, Newton.
 Register of Deeds—Jacob E. Setzer, New-
 ton.

Treasurer—W. A. Day, Sherrills Ford.
 Coroner—J. A. Rice, Conover.

Surveyor—E. M. Yoder, Blackburn.
 Standard-Keeper—W. H. Marlow, Newton.
 Co. Attorney—Wm. B. Gaither, Newton.
 Co. Supt. of Health—George H. West,
 Newton.

Supt. Co. Home—Robert E. Hoke, Con-
 over, R. F. D. No. 1.

Co. Supt. Schools—George E. Long, New-
 ton.

Co. Board of Education—A. C. Link,
 (chm.), Hickory; F. J. Dellinger, Conover;
 Wm. McRee, Newton.

Co. Commissioners—John M. Shuford, Q. M. Smith, (chm.), G. Summey Wilfong, Samuel Turner.

Co. Board of Elections—J. H. Aiken, (chm.), Hickory; J. B. Little, Newton; S. M. Hamrick, Hickory.

No. Schools—White, 81; colored, 20.
Tax Rate—County, 23 2-3c. on \$100 and 35c. poll. School poll tax, \$1.50. No. iron bridges, 6.

Public Roads—Worked by Old State Law. No. miles, 600-700.

CHATHAM.

County Seat, Pittsboro.

Clerk of the Court—J. L. Griffin, Pittsboro.

Sheriff—J. R. Milliken, Pittsboro.
Register of Deeds—W. E. Brooks, Pittsboro.

Treasurer—J. B. Milliken, Pittsboro.
Coroner—L. R. Exline, Pittsboro.
Surveyor—R. B. Clegg, Pittsboro.
Standard-Keeper—T. W. Hackney, Pittsboro.

Co. Attorney—R. H. Hayes, Pittsboro.
Co. Supt. of Health—J. N. Taylor, Bynum.

Supt. of Co. Home—W. H. Ward, Pittsboro.
Public Administrator—T. W. Segroves, Cumnock.

Co. Supt. Schools—R. P. Johnson, Pittsboro.
Co. Board of Education—A. R. Norwood, Bynum, R. F. D. No. 1; J. B. Atwater, Bynum; B. B. Phillips, Goldston.

Co. Commissioners—A. J. Lane, Siler City; N. J. Wilson, Apex, R. F. D. No. 3; S. W. Harrington, Corinth.

Co. Board of Elections—Jacob Thompson, (chm.), Pittsboro; J. M. Farrell, Pittsboro; B. A. Phillips, Harpers X Roads.

Public Roads—Worked by taxation, 30c. on poll and 10c. on \$100 real estate. No. miles, 600.

No. Schools—White, 91; colored, 40.
Tax Rate—79 2-3c. on \$100 and \$2.39 on poll. Bonded indebtedness, \$20,000. No. iron bridges, 4.

CHEROKEE.

County Seat, Murphy.

Clerk of the Court—A. A. Fain, Murphy.
Register of Deeds—S. W. Lovingood, Murphy.

Sheriff—T. N. Bates, Murphy.
Treasurer—Ed. Davis, Murphy.
Coroner—Lavada Bertong, Letitia.
Surveyor—O. G. Anderson, Murphy.
Co. Attorney—F. P. Axley, Murphy.

Co. Supt. Health—W. A. Graham, Murphy.

Supt. Co. Home—Silas Anderson, Murphy.
Co. Supt. Schools—E. B. Norvell, Murphy.

Co. Board of Education—W. G. Sparks, Suit; P. E. Nelson, Murphy; J. M. Richardson, Andrews.

Co. Commissioners—Julius Martin, Murphy; A. Rice, Hot House; C. B. Hill, Murphy.

Co. Board of Elections—R. H. Snead, Murphy; A. J. Durcisse, Murphy; S. B. Aiken, Murphy.

Tax Rate—60c. on \$100 and \$1.80 on poll. No bonded indebtedness.

Public Roads—Worked by Act of Legislature of 1903. No. miles, 500.
No. Schools—White, 46; colored, 3.

CHOWAN.

County Seat, Edenton.

Clerk of the Court—C. W. Cofield, Edenton.

Sheriff—E. S. Norman, Edenton.
Register of Deeds—W. J. Berryman, Edenton.

Treasurer—F. W. White, Edenton.
Coroner—T. J. Hoskins, Edenton.
Co. Attorneys—Pruden & Pruden, Edenton.

Co. Supt. of Health—T. J. Hoskins, Edenton.

Supt. Co. Home—M. M. Harrell, Edenton.
Co. Supt. of Schools—J. W. Alderman, Edenton.

Co. Board of Education—H. H. Mashburn, Edenton; W. T. Perry, Edenton; G. H. Baker, Tyner.

Co. Commissioners—Frank Wood, (chm.), Edenton; W. J. Hallowell, Tyner, R. F. D.; Z. W. Evans, Cisco.

Co. Board of Elections—Julian Wood, (chm.), Edenton; Geo. W. Leary, Edenton; Harry McMullan, Edenton.

No. Schools—White, 21; colored, 15.
Tax Rate—County, 23 2-3c. on \$100; Roads, 5c. in 1st Township and 20c. in 2nd Township; 20c. in 3rd and 4th Townships.

Public Roads—First Township, J. W. Spruill, Supt.; Second Township, J. E. Cofield; Third Township, M. F. Ward, Supt.; Fourth Township, G. T. Mitchell, Supt.

CLAY.

County Seat, Hayesville.

Clerk of the Court—C. C. Standridge, Hayesville.

Sheriff—J. W. Alexander, Hayesville.
Register of Deeds—W. T. Bumgarner, Hayesville.

Treasurer—W. H. Hogsed, Shooting Creek.
Coroner—P. B. Killian, Hayesville.
Surveyor—E. T. Shearer, Hayesville.

Co. Supt. of Health—J. M. Sullivan, Hayesville.

Supt. Co. Home—O. L. Scroggs, Hayesville.

Co. Supt. of Schools—G. H. Haigler, Hayesville.

Co. Board of Education—J. O. Scroggs, (chm.), Hayesville; S. H. Allison, Hayesville; J. C. McCracken, Hayesville.

Co. Commissioners—M. A. Hampton, Brasstown; J. M. Moss, Hayesville, R. F. D. No. 1; W. L. Allison, Hayesville, R. F. D. No. 3.

Co. Board of Elections—U. K. Hyatt, (chm.), Brasstown; Roy Allison, Elf; O. L. Anderson, Hayesville.

No. Schools—White, 19; colored, 1.
Tax Rate—County, 23 2-3c. on \$100; 35c. poll; for debt, bridges, etc., 33 1-3c. on

THE NATIONAL BANK

Fayetteville, N. C.

extends to its customers and the public generally every banking facility that can be had anywhere in the world.

Our Motto: Safety, Promptness and courtesy. Money on deposit in this government bank is as safe as in the government vaults at Washington. Write, or call on us, for information.

A. B. McMILLAN, Cashier.

W. A. VANSTORY, President.
S. W. COOPER, Vice-President.

\$100 and \$1.00 poll; roads, 15c. on \$100 and 45c. poll. schools, 5c. on \$100 and 15c. on poll. Bonded debt, \$6,800.

Public Roads—Worked by Old State Law. No. miles, 125.

CLEVELAND.

County Seat, Shelby.

Clerk of the Court—F. L. Hoyle, Shelby.
Sheriff—A. B. Suttle, Shelby.
Register of Deeds—W. H. Eskridge, Shelby.

Treasurer—W. R. Newton, Shelby.
Coroner—T. K. Barnett, Shelby.
Surveyor—O. C. Thompson, Shelby.
Co. Commissioners—M. M. Mauney, Shelby, R. F. D. No. 5; J. F. Roberts, (chm.), Shelby; A. T. Mull, Cleveland Mills, R. F. D. No. 1.

Supt. of Health—T. E. McBrayer.
Board of Health—J. F. Roberts, W. F. Mitchell, S. S. Royster.

Co. Supt. Schools—B. T. Falls, Shelby.
Co. Board of Education—W. D. Lackey, Fallston; W. L. Plons, King's Mountain; W. W. Washburn, Deep.

Supt. Co. Home—G. J. Allen, Shelby.
Co. Board of Elections—J. J. Logan, King's Mountain, R. T. D. No. 5; J. Y. Hamrick, Shelby; A. H. Webb, Shelby.
Tax Rate—86 2-3c. on the \$100; \$2.60 on the poll.

COLUMBUS.

County Seat, Whiteville.

Clerk of the Court—L. W. Stanley, Whiteville.

Sheriff—A. S. Richardson.
Register of Deeds—C. E. Smith.
Treasurer—R. H. Powell, Whiteville.
Surveyor—J. A. Wright, Haddock.
Coroner—J. W. Joyner, Clarendon.
Standard-Keeper—W. J. Benton, Whiteville.

Co. Supt. Health—H. B. Maxwell, Whiteville.

Supt. Co. Home—Ed. Schwartz, Whiteville.

Co. Supt. Schools—F. T. Wooten, Chadbourn.

Co. Board of Education—J. E. L. Wincoff, (chm.), Whiteville; F. B. Pierce, Fallsboro; J. W. Powell, Fair Bluff.

Co. Commissioners—R. E. L. Brown, (chm.), Chadbourn; T. J. Fletcher, Clarkton; J. A. Floyd, Fair Bluff; K. B. Council, Wananish; J. B. Cox, Dothan.

Co. Board of Elections—J. E. Dupree, Whiteville; Wm. Struthers, Whiteville; T. J. Fletcher, Clarkton.

No. Schools—White, 91; colored, 37.
Tax Rate—16 2-3c. on \$100; Roads, 10c.
Public Roads—Worked by Old State Law.

CRAVEN.

County Seat, New Bern.

Clerk of the Court—W. M. Watson, New Bern.

Sheriff—James W. Biddle, New Bern.
Register of Deeds—R. B. Lane, New Bern.

Treasurer—F. S. Ernul, New Bern.
Coroner—R. D. V. Jones, New Bern.
Surveyor—F. A. Fulcher, New Bern.
Standard-Keeper—Eugene Tucker, New Bern.

Co. Attorney—E. M. Green, New Bern.
Co. Supt. of Health—J. F. Rhem, New Bern.

Supt. Co. Home—Mrs. Fannie Williams, New Bern.

Public Administrator—C. J. McCarthy, New Bern.

Co. Supt. Schools—S. M. Brinson, New Bern.

Co. Board of Education—R. A. Nunn, (chm.), New Bern; Daniel Lane, New Bern; John S. Morton, North Harlowe.

Co. Commissioners—C. E. Foy, J. B. Harvey, A. E. Wadsworth, G. V. Richardson, John S. McGowan, New Bern.

Co. Board of Elections—L. S. Daniels, New Bern; Wm. Dunn, Jr., New Bern; J. S. Basnight, New Bern.

Public Roads—J. M. Spencer, New Bern, Supt. Worked by Old State Law and tax system. No. miles, about 350; improved, 23. Macadamized, 4 miles, cost per mile, \$7,500.

No. Schools—White, 47; colored, 37.
Tax Rate—County, 31 2-3c. on \$100 and 71c. poll; bridges, 15c. on \$100 and 30c.

CUMBERLAND.

County Seat, Fayetteville.

Clerk of the Court—A. A. MacKethan, Fayetteville.

Sheriff—Neill A. Watson, Fayetteville.

Register of Deeds—W. M. Walker, Fayetteville.

Treasurer—David Gaster, Fayetteville.

Coroner—J. V. McGougan, Fayetteville.

Surveyor—Charles Jessup, Cedar Creek. Standard-Keeper—J. A. Boone, Fayetteville.

Co. Attorney—Q. K. Nimocks, Fayetteville.

Supt. of Health—A. S. Rose, Fayetteville.

Supt. Co. Home—Alex. Leslie, Fayetteville.

Co. Supt. of Schools—B. T. McBryde, Fayetteville.

Co. Board of Education—J. A. Oates, (chm.), Fayetteville; J. H. Currie, (sec.), Fayetteville; J. W. Hall, Autryville.

Co. Commissioners—Herbert Lutterloh, (chm.), Fayetteville; John M. Owen, Fayetteville, No. 3; J. Worthey Johnson, Raeford; Lauch McDonald, Cotton; William J. Olive, Wade.

Co. Board of Elections—W. G. Hall, (chm.), George Holmes, Fayetteville; A. H. Socomb, Fayetteville.

No. Schools—White, 79; colored, 56.

Tax Rate—County, 22c. on \$100. Schools, 18c. Roads, 9c. Bonds, 10c. Pensions, 1c. Total State and County, 85 cents. Bonded debt, \$117,000. No. bridges, 6 railroad bridges; 2 county bridges.

Public Roads—W. M. Walker, Fayetteville, Supt. Worked by county convicts under special law. No. miles, 420. Improved, 50.

CURRITUCK.

County Seat, Currituck.

Clerk of the Court—E. W. Ansell, Currituck.

Register of Deeds—R. E. Flora, Currituck.

Sheriff—J. E. Barnard, Moyock.

Treasurer—T. P. Hall, Coinjock.

Surveyor—J. C. Walker, Currituck.

Co. Attorney—A. M. Simmons, Currituck. Co. Supt. of Health—H. M. Shaw, Shawboro.

Co. Board of Education—W. J. Tate, (chm.), Kitty Hawk; Samuel Scott, Powells Point; E. D. Bowd n, Knotts Island.

Co. Supt. of Schools—J. M. Newbern, Jarvisburg.

Co. Commissioners—Moses Lee, Tulls; W. H. White, Knotts Island; E. R. Johnson, Currituck.

Co. Board of Elections—John C. Cogswell, Kitty Hawk; D. R. Scott, Jarvisburg; L. Walker, Barco.

No. Schools—White, 26; colored, 13.

Tax Rate—County, 76 2-3c. on \$100.

DARE.

County Seat, Manteo.

Clerk of the Court—R. Bruce Etheridge, Manteo.

Register of Deeds—Asa V. Evans, Manteo.

Treasurer—E. R. Daniels, Wanchese.

Surveyor—John E. Berry, Manteo.

Co. Attorney—D. M. Stringfield, Manteo. Co. Supt. Health—W. B. Fearing, Manteo.

Supt. Co. Home—Daniel Meekins,

Manteo.

Co. Supt. Schools—W. B. Fearing, Manteo.

Co. Board of Education—R. C. Evans, (chm.), Manteo; C. C. Miller, Buxton; S. A. Griffin, Manteo.

Co. Commissioners—Wm. St. C. Pugh, (chm.), Wanchese; J. B. Pinner, East Lake; N. E. Gould, Manteo.

Co. Board of Elections—Wm. S. Davis, (chm.), Manteo; D. M. Stringfield, Manteo; D. N. Midgett, Manteo.

No. Schools—White, 21; colored, 3.

Tax Rate—County, 40c. on \$100 and 75c. on poll. Special, 95c. on \$100.

Public Roads—Worked by Old State Law. No. miles, 60.

DAVIDSON.

County Seat, Lexington.

Clerk of the Court—C. E. Godwin, Lexington.

Sheriff—Alex. T. Delap, Lexington.

Register of Deeds—S. L. Owen, Lexington.

Treasurer—E. A. Rothrock, Lexington.

Coroner—C. A. Julian, Thomasville.

Surveyor—John W. May, Belfast.

Standard-Keeper—B. F. Ausband, Lexington.

Co. Attorney—E. E. Raper, Lexington.

Supt. of Health—Joel Hill, Lexington.

Supt. Co. Home—Andrew Crotts, Lexington.

Co. Supt. of Schools—P. S. Vann, Wallburg.

Co. Board of Education—Rev. J. W. Clegg, (chm.), Lexington; B. I. Harrison, Denton; S. H. Averett, Thomasville.

Co. Commissioners—C. A. Davis, (chm.), J. A. Greene, Thomasville; J. C. Ripple, Arcadia.

Co. Board of Elections—W. F. Thomason, Lexington; A. F. Sams, Thomasville; J. L. Peacock, Lexington.

Public Roads—S. L. Owens, Lexington. Supt. Worked by Old State Law and convict labor, except Lexington Township, where tax is 15c. on \$100, and 45c. on poll; total last year, \$3,992.89. No. miles, 1,000 in county.

No. Schools—White, 94; colored, 20.

Tax Rate—County, 23 2-3c. on \$100 and 38c. poll.

DAVIE.

County Seat, Mocksville.

Clerk of the Court—H. L. Grant, Mocksville.

Sheriff—James L. Sheek, Mocksville.

Register of Deeds—J. F. Moore, Mocksville.

Treasurer—J. W. Etchison, Cana.

Coroner—T. D. Watkins, Advance.

Surveyor—M. C. Jam's, Mocksville.

Co. Supt. Health—M. D. Kimbrough, Mocksville.

Supt. Co. Home—M. B. Bailey, Mocksville.

Co. Supt. Schools—J. D. Hodges, Augusta.

Co. Board of Education—T. B. Bailey, (chm.), Mocksville; A. W. Ellis, Farmington; F. M. Johnson, Mocksville.

Co. Commissioners—C. Y. Bailey, (chm.), Advance, R. F. D. No. 2; J. M. Cain, Calahain, R. F. D. No. 1; W. F. Furches, Farmington.

Co. Board of Elections—J. G. Peebles, Advance, R. F. D. No. 2; B. F. Stonestreet, Mocksville; O. L. Williams, Mocksville.

No. Schools—White, 45; colored, 17.
Tax Rate—County purposes, 13 2-3c. on \$100; Poor, 2c. and 38c. on poll. Roads and Bridges, Sc.; Special, 8 1-3c. Bonded debt, \$500.00.

Public Roads—Worked by Old State Law. No. miles, 300.

DUPLIN.

County Seat, Kenansville.

Clerk of the Court—D. H. Wallace, Kenansville.

Sheriff—L. Middleton, Kenansville.

Register of Deeds—J. J. Bowden, Kenansville.

Treasurer—L. Middleton, Kenansville.

Coroner—B. F. Smith, Leon.

Surveyor—F. L. Potter, Hallsville.

Standard-Keeper—A. D. Johnson, Kenansville.

Co. Attorneys—Carlton & Williams, Kenansville.

Co. Supt. of Health—John A. Ferrall, Kenansville.

Supt. of Co. Home—M. N. Strickland, Magnolia.

Co. Supt. of Schools—D. S. Kennedy, Kenansville.

Co. Board of Education—D. C. Potter, Alburtson; W. S. Loftin, Bowden; W. B. Southerland, (chm.), Rosehill.

Co. Commissioners—M. F. Westbrook, (chm.), Leon; J. S. Cavenaugh, Pasley; J. M. Faison, Faison.

Co. Board of Elections—J. G. Murphy, (chm.), Kenansville; O. P. Middleton, Warsaw; B. L. Blackmore, Warsaw.

No. Schools—White, 81; colored, 29.
Tax Rate—County, 23 2-3c. on \$100 and 38c. poll.

Public Roads—Worked by Old State Law.

DURHAM.

County Seat, Durham.

Clerk of the Court—C. B. Green, Durham.

Sheriff—Jno. F. Harvard, Durham.

Register of Deeds—M. G. Markham, Durham.

Treasurer—Simson Bowling, Durham.

Surveyor—Ed. Belvin, Durham.

Standard-Keeper—Geo. R. Backwell, Durham.

Coroner—J. F. Madry, Durham.

Co. Attorney—Delos W. Sorrell, Durham.

Supt. of Health—Dr. T. A. Mann, Durham.

Supt. of Co. Home—W. O. Thompson, Durham.

Co. Supt. of Schools—C. W. Massey, Durham.

Co. Board of Education—Delos W. Sorrell, (chm.), Durham; J. W. Umstead, Umbra; Geo. W. Stallings, Durham; J. Martin Umstead, Durham.

Co. Commissioners—A. D. Markham, (chm.); C. A. Owens, J. W. Allen, F. M.

Tilley, Christopher Barbee, Durham.

Co. Board of Elections—H. A. Foushee, (chm.), Durham; V. S. Braynt, (sec.), Durham; W. G. Bramham, Durham.

No. Schools—White, 36; colored, 19.

Tax Rate—County, 11c. on \$100; roads, 19c.; debt, 10c. Bonded debt, \$60,000.

Public Roads—T. J. Thompson, Durham, Supt. Worked by taxation, 57c. on poll. Convicts used. No. miles, 497. Macadam roads, 75 miles, cost per mile, \$3,500.

EDGECOMBE.

County Seat, Tarboro.

Clerk of the Court—A. T. Walston, Tarboro.

Sheriff—B. F. Dawson, Tarboro.

Register of Deeds—H. S. Bunn, Tarboro.

Treasurer—J. E. Cobb, St. Lewis.

Coroner—Spencer P. Bass, Tarboro.

Standard Keeper—R. S. Hyatt, Tarboro.

Co. Attorney—L. V. Bassett, Rocky Mount.

Co. Supt. of Health—W. J. Thigpen, Tarboro.

Supt. Co. Home—W. T. Gorham, Tarboro.

Co. Supt. of Schools—R. G. Kittrell, Tarboro.

Co. Board of Education—R. G. Allsbrook, (chm.), Tarboro; W. W. Vick; Battleboro; John Mayo, Bethel.

Co. Commissioners—J. W. B. Battle, (chm.), Tarboro; W. D. Ruffin, Whitakers; J. J. Pittman, Crisp; Lam Lawrence, Tarboro; J. J. Thorne, Rocky Mount.

Co. Board of Elections—L. V. Bassett, (chm.), Rocky Mount; B. F. Eagle, Crisp; C. B. Keech, Tarboro.

Public Roads—J. W. Martin, Tarboro. Supt. Worked by taxation, 20c. on \$100 and 60c. on poll. Convicts used.

Tax Rate—County, 23c. Bonded debt, \$8,000. One iron bridge.

No. Schools—White, 36; colored, 35.

FORSYTH.

County Seat, Winston.

Clerk of the Court—R. E. Transou, Winston-Salem.

Sheriff—J. E. Ziglar, Winston-Salem.

Register of Deeds—Cornelius M. McKaughan, Winston-Salem.

Treasurer—George L. Beck, Winston-Salem.

Coroner—John M. Robinson, Winston-Salem.

Surveyor—E. A. Conrad, Pfafftown, R. F. D. No. 1.

Standard-Keeper—Lee Lashmit, Crater.

Co. Supt. Schools—W. B. Speas, Winston-Salem.

Supt. Co. Home—C. C. Flynt, Winston-Salem.

Public Administrator—J. R. Hastings, Winston-Salem.

Co. Board of Education—John F. Griffith, (chm.), Winston-Salem; Ellis W. Hauser, Pfafftown; J. W. Pennix, Kernersville. Convicts used.

Co. Commissioners—M. D. Bailey, Winston-Salem; Edward F. Strickland, Beth-

ania; DeWitt Harman, Kernersville.

Co. Board of Elections—W. E. Franklin, (chm.), Winston-Salem; C. M. Hauser, Winston-Salem; C. L. Holton, Winston-Salem.

No. Schools—White, 8; colored, 20.

Tax Rate—County, 17c. on \$100 and 18c. poll; special, 30c. on \$100 and 90c. poll. Bonded debt, \$55,000.

Public Roads—C. H. Griffith, Supt., Winston-Salem. Worked by taxation; total last year, \$51,475.15. Macadam road, 35 miles.

FRANKLIN.

County Seat, Louisburg.

Clerk of the Court—J. J. Barrow, Louisburg.

Sheriff—H. C. Kearney, Louisburg.

Register of Deeds—W. M. Boone, Louisburg.

Treasurer—J. A. Thomas, Louisburg.

Surveyor—J. T. Insoce, Cedar Rock.

Standard-Keeper—R. G. Winn, Epsom.

Co. Attorney—F. S. Spruill, Louisburg.

Co. Supt. of Health—R. F. Yarborough, Jr., Louisburg.

Supt. Co. Home—E. N. Williams, Louisburg.

Co. Supt. Schools—R. B. White, Franklinton.

Co. Board of Education—A. W. Perry, Louisburg; J. C. Winston, Franklinton; H. D. Egerton, Laurel.

Co. Commissioners—T. S. Collie, Cedar Rock; J. H. Uzzell, Mapleville; E. M. Gup-ton, Gup-ton; N. B. Young, Louisburg; J. C. Winston, Youngsville.

Co. Board of Elections—J. B. Yarborough, (chm.), Louisburg; I. H. Kearney, Franklinton; P. A. Reavis, Louisburg.

No. Schools—White, 40; colored, 40.

Tax Rate—County purposes, 22c. on \$100 and 60c. poll. Roads (Louisburg Township only), 25c. and 75c. poll. Interest on debt, 9c.; poll, 27c.; bridge fund, 8c. poll, 24c.; poor, 3c.; poll, 9c. Bonded debt of county, \$7,000. No. iron bridges, 8. (One of them 525 feet long. Graded school, Louisburg, 10c. and 30c. on poll. Graded School, Franklinton, 35c. and \$1.05 poll; Pension, 6c. and 18c. poll. Special School Taxes: Mapleville, Ingleside, Pilot and Jones Districts, 20c. and 60c. on poll.

Public Roads—John R. Williams, Supt. Worked by State law except Louisburg Township. Convicts used.

GASTON.

County Seat, Dallas.

Clerk of the Court—C. C. Cornwell, Dallas.

Sheriff—T. E. Shuford.

Register of Deeds—A. J. Smith, Dallas.

Treasurer—J. M. Shuford, Dallas.

Coroner—W. N. Davis, Gastonia.

Surveyor—C. A. Black, Bessemer City.

Co. Attorney—O. F. Mason, Dallas.

Co. Supt. of Health—L. N. Glenn, Gastonia.

Supt. Co. Home—C. C. Craig, Dallas.

Co. Supt. Schools—F. P. Hall, Belmont.

Co. Board of Education—E. L. Wilson, (chm.), Dallas; W. C. Thompson, Stanly;

S. N. Boyce, Gastonia.

Co. Commissioners—R. K. Davenport, Mount Holly; O. G. Falls, Kings Mountain; John F. Leeper, (chm.), Belmont; J. W. Kendrick, Cherryville; A. R. Anders, Gastonia; J. C. Puech, Dallas.

Co. Board of Elections—S. M. Boyce, Gastonia; L. L. Jenkins, Gastonia; S. M. Robinson, Lowell.

No. Schools—White, 78; colored, 32.

Tax Rate—County, 23 2-3c. on \$100; Graded School tax, 20c. on \$100 and 60c. poll. Floating debt, \$36,000. Macadam road, 30 miles; cost per mile, \$3,000. Iron bridges, 18.

Public Roads—W. P. Eddleman, Gastonia, Supt. Worked by special law; 25c. on \$100 and 75c. on poll. Total for year 1907, 26,000. Convicts used. \$300,000 bonds for road improvement voted and \$100,000 sold.

GATES.

County Seat, Gatesville.

Clerk of the Court—W. T. Cross, Gatesville.

Sheriff—J. A. Brown, Gatesville.

Register of Deeds—Martin Kellogg, Gatesville.

Treasurer—R. W. Gatling, Sarem.

Coroner—G. C. Brooks, Sunbury.

Surveyor—W. F. Eason, Gatesville.

Standard-Keeper—W. R. Hayes, Gatesville.

Co. Supt. of Health—W. O. P. Lee, Reynoldson.

Supt. Co. Home—Mrs. Mary E. Riddick, Gatesville.

Public Administrator—John J. Gatling, Sarem.

Co. Supt. of Schools—T. W. Costen, Jr., Gatesville.

Co. Board of Education—T. W. Costen, Sr., (chm.), Sunbury; Franklin Matthews, Drum Hill; John S. Felton, Sarem.

Co. Commissioners—W. McP. Goodman, (chm.), Topsy; Henry C. Williams, Vivian; J. A. Harrell, Sunbury.

Co. Board of Elections—George W. Rountree, (chm.), Willow; Edgar Cross, Gatesville; Kindred Parker, Eure.

No. Schools—White, 35; colored, 27.

Tax Rate—County, 23 2-3c. on \$100 and 38c. on poll. No indebtedness.

Public Roads—Lycurgus Hoffer, Gatesville, Supt. Worked by Old State Law.

GRAHAM.

County Seat, Robbinsville.

Clerk of the Court—Earl P. Tatham, Robbinsville.

Sheriff—Geo. Shuler.

Register of Deeds—R. B. Slaughter, Robbinsville.

Treasurer—Horace Levin, Robbinsville.

Coroner—R. L. Wilson.

Surveyor—James Crisp.

Standard-Keeper—R. B. Slaughter, Robbinsville.

Co. Attorney—Robt. L. Phillips.

Co. Supt. Schools—L. H. Rogers, Robbinsville.

Co. Board of Education—J. A. Hyde,

(chm.), Robbinsville; S. P. Harwood, Cheoah; Joe Edwards, Stecoah.
 Co. Supt. of Health—M. T. Maxwell.
 Co. Commissioners—A. H. Colvard, Bart Orr, Geo. Colvard, Robbinsville.
 Co. Board of Elections—James Crisp, Stecoah; T. A. Carpenter, Cheoah; N. M. E. Slaughter, (chm.), Robbinsville.
 No. Schools—White, 22.
 Tax Rate—County, 23 2-3c. on \$100; 35 1-3c. on \$100; roads, 5c. Bonded debt, \$6,000.
 Public Roads—Worked by labor.

GRANVILLE.

County Seat, Oxford.
 Clerk of the Court—C. F. Crews, Oxford.
 Sheriff—E. K. Howard, Oxford.
 Register of Deeds—J. B. Powell, Stem.
 Treasurer—W. T. Lyon, Oxford.
 Coroner—S. M. Wheeler, Oxford.
 Co. Attorney—B. S. Royster, Oxford.
 Supt. Co. Home—S. M. Daniel, Oxford.
 Supt. of Health—S. D. Booth, Oxford.
 Co. Supt. Schools—Fred Webb, Oxford.
 Co. Board of Education—A. W. Graham, (chm.), Oxford; J. A. Morris, Oxford, No. 2; E. B. Meadows, Oxford, No. 1.
 Co. Commissioners—E. C. Harris, (chm.), Oxford, No 3; F. H. Gregory, Oxford; W. L. Taylor, Stovall, No. 1; W. P. Wilkinson, Nelson, Va., No. 1; Ralph Currin, Northside.
 Co. Board of Elections—S. W. Cooper, (chm.), Oxford; W. A. Devin, Oxford; J. W. Brown, Oxford.
 No. Schools—White, 60. colored, 43.
 Tax Rate—County and roads, 32c. on \$100 and 63c. on poll.
 Public Roads—J. D. Wheeler, Supt. Worked by special taxation. Macadam road, 10 miles; cost per mile, \$2,000. Iron bridges, 1.

GREENE.

County Seat, Snow Hill.
 Clerk of the Court—John R. Dail, Snow Hill.
 Sheriff—A. D. Warren, Snow Hill.
 Register of Deeds—Josiah O. Sugg, Snow Hill.
 Treasurer—W. T. Carraway, Snow Hill.
 Surveyor—R. E. Beaman, Speights Bridge.
 Coroner—J. H. Harper.
 Standard-Keeper—B. F. Albritton, Snow Hill.
 Co. Attorney—Swift Galloway, Snow Hill.
 Co. Supt. of Health—W. B. Murphy, Snow Hill.
 Supt. Co. Home—Mrs. A. J. Eason.
 Co. Supt. Schools—J. E. Debnam, Snow Hill.
 Co. Board of Education—L. V. Morrill, (chm.), Snow Hill; W. A. Darden, Willow Green; John Harvey, Snow Hill.
 Co. Commissioners—Samuel McKeel, Speights Bridge; J. E. Herring, Castoria; C. H. Swinson, Jason.
 Co. Board of Elections—J. W. S. Bea-

man, Snow Hill, R. F. D. No. 1; E. D. Little, (chm.), Snow Hill, R. F. D. No. 6; B. F. D. Albritton, Hookerton.
 No. Schools—White, 32; colored, 21.
 Tax Rate—County, 23 2-3c. on \$100 and 38c. poll. Special, 25c. On poll, 75c. Floating debt, \$27,000. Interest on debt, 6 per cent.
 Public Roads—Worked by Act of 1903. No. miles, 250.

GULFORD.

County Seat, Greensboro.
 Clerk of the Court—Ernest Clapp, Greensboro.
 Deputy Clerks of the Court—W. P. Beall, Jr., R. I. Moore, Greensboro.
 Sheriff—B. E. Jones, Greensboro.
 Register of Deeds—A. G. Kirkman, Greensboro.
 Deputy Register of Deeds—S. A. Kirkman, R. H. Jones, Greensboro.
 Treasurer—J. W. McNairy, Greensboro.
 Coroner—J. P. Turner, Greensboro.
 Surveyor—Robert Gilchrist, Greensboro.
 Standard-Keeper—J. C. Clapp, Greensboro.
 Co. Attorney—J. N. Wilson, Greensboro.
 Co. Supt. Health—Edmund Harrison, Greensboro.
 Supt. Co. Home—S. J. Scott, Greensboro.
 Co. Supt. of Schools—T. R. Foust, Greensboro.
 Public Administrator—G. H. McKinney, Greensboro.
 Co. Board of Education—W. T. Whitsett, (chm.), Whitsett; Charles H. Ireland, Greensboro; John C. Kinnetie, Pleasant Garden.

Co. Commissioners—J. A. Davidson, (chm.), Gibsonville; John A. Young, R. F. D., Greensboro; W. C. Tucker, Pleasant Garden; W. G. Ragsdale, Jamestown; L. A. Walker.
 Co. Board of Elections—A. Wayland Cooke, (chm.), Greensboro; Fred. N. Tate, (sec.), High Point; A. A. Holton, High Point.
 Highway Commission—John L. King, (chm.), Greensboro; D. H. Coble, No. 6, Greensboro; J. A. Hoskins, Summerfield; F. M. Pickett, High Point.
 Tax Rate—County, 23 2-3c. on \$100; roads, (special), 12 1-3c. Macadam road, 10 miles; cost per mile, \$2,000.
 No. Schools—White, 97; colored, 31.
 Public Roads—J. G. Foushee, Supt. Highway Commission. Bonds, \$300,000 for roads. No. miles graded about 160. No. miles macadamized, 60.

HALIFAX.

County Seat, Halifax.
 Clerk of the Court—S. M. Gary, Halifax.
 Sheriff—J. R. Patterson, Airlie.
 Register of Deeds—T. W. Fenner, Halifax.
 Treasurer—F. P. Shields, Scotland Neck.
 Co. Attorney—David Bell, Enfield.
 Supt. of Health—I. E. Green, Weldon.
 Supt. Co. Home—W. B. Drewry, Halifax.
 Co. Supt. Schools—A. S. Harrison, Enfield.

Co. Board of Education—John A. Collins, (chm.), Enfield; Stuart Smith, Scotland Neck; H. P. Robinson, Littleton.

Co. Commissioners—B. A. Pope, S. P. Johnston, Weldon; T. C. Williams, Terrapin; W. R. Harvey, Littleton; N. L. Stedman, Tillery.

Co. Board of Elections—A. McDowell, Scotland Neck; Whit. A. Johnston, Littleton; T. H. Dickens, Enfield.

No. Schools—White, 56; colored, 61.
Tax Rate—21c. on \$100; 4 1-3c. on bonded debt. Roads, 20c. Bonded debt, 7,000. Iron bridges, 3.

Public Roads—Worked by Law of 1903. A. T. Dickens, Tillery, Supt.

HARNETT.

County Seat, Lillington.

Clerk of the Court—Floyd Taylor, Lillington.

Sheriff—J. B. Lanier, Lillington.

Register of Deeds—H. C. Stewart, Lillington.

Treasurer—J. H. Williams, Linden.

Surveyor—Phil. McRae, Cambro.

Co. Attorney—C. M. Muse, Lillington.

Co. Supt. of Health—J. W. Halford, Chalybeate.

Supt. Co. Home—M. R. Morgan, Lillington.

Co. Supt. Schools—J. D. Ezzell, Dunn.

Co. Board of Education—C. D. Stewart, Coats; W. H. Stephenson, Angier; D. B. Stewart, Leaflet.

Co. Commissioners—J. H. Smith, T. A. Harrington, Harrington, G. K. Grantham, Dunn; D. P. McDonald, Spout Springs; W. H. Farrington, Dunn.

Co. Board of Elections—H. T. Spiers, Lillington; R. L. Godwin, Dunn; J. B. Holland, Dunn.

No. Schools—White, 60; colored, 28.

Tax Rate—County, 23 2-3c. on \$100; on debt, 10c. Bonded debt, \$29,000. Two iron bridges and one iron R. R. bridge.

Public Roads—Worked by Old State Law. No. miles, 800.

HAYWOOD.

County Seat, Waynesville.

Clerk of the Court—R. A. L. Hyatt, Waynesville.

Sheriff—W. R. Medford, Waynesville.

Register of Deeds—J. R. Boyd, Waynesville.

Treasurer—Hugh A. Love, Waynesville.

Coroner—J. E. Moore, Canton.

Surveyor—T. C. Ledbetter, Waynesville.

Co. Attorney—H. R. Ferguson, Waynesville.

Co. Supt. of Health—J. F. Abel, Waynesville.

Supt. Co. Home—James Moody, Plott.

Co. Supt. Schools—R. A. Sentell, Waynesville.

Board of Education—J. E. Wilson, (chm.), Canton, R. F. D.; J. F. Shelton, Waynesville, R. F. D.; J. K. Boone, Waynesville.

Co. Commissioners—M. M. Noland, Fines Creek; E. H. Honell, Jonathan; F. C. Haynes, Clyde.

Co. Board of Elections—D. B. Noland, Waynesville; W. T. Denton, Waynesville; M. D. Kinsland, Waynesville, R. F. D. No. 3.

No. Schools—White, 52; colored, 2.

Tax Rate—County, 20c. on \$100; Road, 12c. Macadam roads, 12½ miles. Iron bridges, 10.

Public Roads—T. B. Medford, Waynesville, Supt. Worked by Old State Law and taxation, 33 1-3c. on \$100 and \$1.00 poll. Convicts used. Crushed stone, 12 miles.

HENDERSON.

County Seat, Hendersonville.

Clerk of the Court—C. M. Pace, Hendersonville.

Sheriff—J. L. Freeman, Hendersonville.

Register of Deeds—B. F. Staton, Hendersonville.

Surveyor—T. L. Drake, Hendersonville.

Coroner, W. R. Kirk.

Co. Attorneys—Toms & Blythe, Hendersonville.

Co. Snot. Health—J. G. Waldrop, Hendersonville.

Supt. Co. Home—J. Lee, Hendersonville.

Co. Supt. Schools—McD. Ray, Hendersonville.

Co. Board of Education—J. D. Dermid, (chm.), Hendersonville; C. Oats, Bearwal-

low; N. W. Posey, Horse Shoe, R. F. D.

Co. Commissioners—Frank Jones, (chm.), Hendersonville; S. W. Hamelton, Hendersonville; G. N. Sentell, Bowmans Bluff.

Co. Board of Elections—V. C. V. Shepherd, (chm.), Hendersonville; W. L. Miller, Rugby; J. Williams, Hendersonville.

No. Schools—White, 52; colored, 11.

Tax Rate—State, 21c.; Pensions, 4c.; Schools, 18c.; County, 23 2-3c.; Court House, 11c.; R. R. Bonds, 20c.; Sinking Fund, 7c.; Bridge, 9 1-3c.; Refunding, 12c.; Road, 20c. on \$100 and \$4.05 on the poll. Iron bridges is a special tax of \$97.183 not included in the above road and bridge tax.

Public Roads—P. F. Patton, Hendersonville, Supt. Worked by convict labor and taxation, 20c. on \$100 and 60c. poll; on bridges 7c. on \$100 and 21c. on poll. On roads and bridges, \$11,245.49

HERTFORD.

County Seat, Winton.

Clerk of the Court—Thomas D. Boone, Winton.

Sheriff—A. E. Garrett, Winton.

Register of Deeds—John A. Northcott, Winton.

Treasurer—A. E. Garrett, ex-officio, Winton.

Coroner—A. W. Greene, Ahoskie.

Surveyor—J. D. Parker, Aulander.

Standard Keeper—John E. Jones, Winton.

Co. Attorneys—Winborne & Lawrence, Murfreesboro.

Co. Supt. Health—J. H. Mitchell, Ahoskie.

Supt. Co. Home—C. W. Parker, Menola.

Co. Supt. of Schools—T. E. Brown, Ahoskie, R. F. D. No. —.

Board of Education—S. P. Winborne,

(chm.), Como; John E. Vana, Winton; J. H. Mitchell, Ahsokie.

Co. Commissioners—J. G. Magette, (chm.), Como; A. I. Parker, Winton; J. C. Vinson, Murfreesboro; W. E. Cullens, Harrellsville; C. W. Parker, Menola.

Co. Board of Elections—A. C. Vann, Union; I. F. Snipes, Menola; W. P. Shaw, Jr., Winton.

No. Schools—White, 32; colored, 32.
Tax Rate—County, 36 2-3c. on \$100.
Public Roads—Worked by Special Act of 1907.

HYDE.

County Seat, Swan Quarter.

Clerk of the Court—H. J. Spencer, Swan Quarter.

Sheriff—T. J. Mann, Lake Landing.

Register of Deeds—L. L. Rue, Swan Quarter.

Treasurer—E. B. Bell, Swan Quarter.

Coroner—R. E. Windiv, Lake Landing.

Surveyor—C. L. Mann, Englehard.

Standard-Keeper—N. B. Harris, Swan Quarter.

Co. Attorney—Walter Jones, Swan Quarter.

Co. Supt. of Health—R. E. Windly, Lake Landing.

Supt. Co. Home—J. T. Sawyer, Swan Quarter.

Co. Supt. Schools—S. J. Beckwith, Lake Landing.

Co. Board of Education—W. P. Burrus, (chm.), Englehard; Z. T. Fortescue, Seranton; M. S. Credle, Swan Quarter.
Co. Commissioners—J. M. Hall, (chm.), Middleton; C. J. Squires, Seranton; W. S. Harris, Swan Quarter.

Co. Board of Elections—J. C. Simmons, Fairfield; George Makely, Lake Comfort; Willie Swindell, Swan Quarter.

No. Schools—White, 32; colored, 24.
Tax Rate—76 2-3c. on \$100; Poor, 7c.; Pensions, 4c. on property and 12c. on poll.
Special School Tax: Swan Quarter Graded School, 65c. on \$100 and \$1.95 on poll.
Lake Landing Graded School, 33 1-3c. on \$100 and \$1.00 on poll.
Ocracoke District School, 30c. on \$100 and 90c. on poll.

Public Roads—L. R. Credle, Swan Quarter, Commissioner. No. miles, 165.
Tax of 20c. on \$100 and 60c. on poll for road purposes.

IREDELL.

County Seat, Statesville.

Clerk of the Court—J. A. Hartness, Statesville.

Sheriff—W. A. Summers, Statesville.

Register of Deeds—M. C. Williams, Statesville.

Treasurer—M. A. Feimster, Statesville.

Coroner—P. C. Carlton, Statesville.

Surveyor—R. F. Reeves, Statesville.

Standard-Keeper—John U. Lamprecht, Statesville.

Co. Attorney—W. G. Lewis, Statesville.

Co. Supt. Health—M. R. Adams, Statesville.

Co. Supt. Schools—L. O. White, Statesville.

Supt. Co. Home—W. C. Berry, Barium Springs.

Public Administrator—G. W. Clegg, Statesville.

Co. Board of Education—J. H. Hill, (chm.), Statesville; J. L. Bradley, Mooresville; J. W. Alba, Harmony.

Co. Commissioners—N. B. Mills, (chm.), Statesville; J. W. Ilager, Clio; D. E. Turner, Mooresville; H. C. Summers, New Sterling; J. B. Parks, River Hill.

Co. Board of Elections—W. D. Templeton, Mooresville; Lee Morrow, Statesville; R. V. Brawley, Statesville.

No. Schools—White, 94; colored, 34.
Tax Rate—County, 20c.; Roads, 20c. on \$100 and 60c. on poll; Schools, 18c. No indebtedness.

Public Roads—W. C. Henry, Statesville, Supt. Convict labor used. Road tax last year, \$20,000.00.

JACKSON.

County Seat, Webster.

Clerk of the Court—V. F. Brown, Webster.

Sheriff—James M. Worley, Webster.

Register of Deeds—J. T. Gribble, Webster.

Treasurer—J. A. Williams, Webster.

Coroner—J. W. Shelton, Painter.

Surveyor—T. R. Zachary, Cashiers.

Co. Attorney—Felix E. Alley, Webster.

Co. Supt. Health—H. F. Burgin, Webster.

Supt. Co. Home—R. L. Knight, Webster.

Co. Supt. Schools—W. L. Henson, Webster.

Co. Board of Education—R. L. Madison, (chm.), Painter; J. W. Davis, Webster; W. O. Buchanan, Sylva.

Co. Commissioners—C. A. Bird, (chm.), Whittier; J. M. Watson, Painter; W. J. Henderson, Erastus.

Co. Board of Elections—E. L. McKee, (chm.), Sylva; J. W. Davis, Webster; J. T. Wike, East Laporte.

No. Schools—White, 43; colored, 3.
Tax Rate—County, 23 2-3c. on \$100; roads, 20c.; Education, special, 3c.; Special, 12c. Iron bridges, 5.

Public Roads—Worked by taxation and free labor combined. No. miles, 300.

JOHNSTON.

County Seat, Smithfield.

Clerk of the Court—W. S. Stevens, Smithfield.

Sheriff—R. M. Nowell, Selma.

Register of Deeds—S. T. Honeycutt, Smithfield.

Treasurer—G. A. Hood, Kenly.

Coroner—A. H. Rose, Smithfield.

Surveyor—T. R. Fulghum, Pine Level.

Standard-Keeper—S. B. Johnson, Smithfield.

Co. Supt. of Health—L. D. Wharton, Smithfield.

Supt. Co. Home—George M. Hinton, Smithfield.

Co. Supt. of Schools—J. P. Canaday, Smithfield.

Co. Board of Education—W. F. Gerald,

(chm.), Pine Level; John Stephenson, Benson, R. F. D. No. 4; John W. Wood, Benson, R. F. D. No. 2.

Co. Commissioners—Z. L. Lemay, Smithfield; Eli S. Turlington, Benson, No. 1; W. G. Wrenn, McCullers, R. F. D.; N. W. Smith, Four Oaks, R. F. D. No. 1; W. Turner Bailey, Kenly.

Co. Board of Elections—M. C. Winston, (chm.), Selma; W. A. Edgerton, Smithfield; W. R. Creech, Smithfield.

No. Schools—White, 108; colored, 38.

Public Roads—Worked by Old State Law except Clayton, Smithfield and Selma Townships, which are worked by taxation. No. miles, 600.

Tax Rate—County, 20c. on \$100 and 23c. on polls; 21c. for State; 18c. for Schools; 4c. for Pensions; 20c. for County, and \$1.89 on polls. No. iron bridges, 5.

JONES.

County Seat, Trenton.

Clerk of the Court—J. B. Collins, Trenton.

Sheriff—Lon Taylor, Trenton.

Register of Deeds—J. K. Dixon, Trenton.

Treasurer—C. C. Smith, Trenton.

Coroner—H. Johnson, Trenton.

Surveyor—Hugh Dudley, Trenton.

Standard-Keeper—S. Barker, Trenton.

Co. Attorney—Thomas D. Warren, Trenton.

Co. Supt. of Health—H. Johnson, Trenton.

Supt. Co. Home—H. Pollock, Trenton.

Co. Supt. of Schools—W. H. Hammond, Trenton.

Co. Board of Education—T. A. Bell, (chm.), Pollockville; G. G. Noble, Tuckahoe; R. D. Dixon, Maysville.

Co. Commissioners—Charles A. Rhodes, Comfort; F. Brock, Trenton; J. J. Simmons, Pollockville.

Co. Board of Elections—J. W. Wooten, (chm.), Trenton; R. D. Dixon, Maysville; J. K. Brock, Trenton.

No. Schools—White, 32; colored, 22.

Tax Rate—County, 23 2-3 on \$100 and 47c. poll. Special tax for roads 15c. on \$100; 45c. on polls.

Public Roads—Worked by Taxation. No. miles, 175. Road Superintendents: K. R. Hay, Maysville; B. R. Henderson, Pollockville, R. F. D.; L. A. Haywood, Trenton; W. O. Haskins, Trenton, R. F. D.; F. B. Koonce, Comfort; W. B. Hargett, Comfort; E. B. Isler, Dover, R. F. D.

LENOIR.

County Seat, Kinston.

Clerk of the Court—Plato Collins, Kinston.

Sheriff—J. P. Nunn, Kinston.

Register of Deeds—Jno. H. Barwick, Kinston.

Treasurer—Jno. H. Dawson, Kinston.

Coroner—J. C. Green, LaGrange.

Surveyor—G. F. Loftin, Kinston.

Standard-Keeper—T. B. Ashford, Kinston.

Supt. of Health—C. L. Pridgen, Kinston.

Co. Supt. of Schools—C. W. Howard, Kinston.

Co. Board of Education—Richard H. Lewis, (chm.), Kinston; F. R. Hodges, LaGrange; H. W. Davis, Seven Springs.

Co. Commissioners—H. Tull, (chm.), Kinston; W. P. Gilbert, Gritton; Barnett Howard, Pink Hill; Jno. C. Davis, Strabane; Simon Wooten, LaGrange.

Co. Board of Elections—H. E. Shaw, (chm.), Kinston; T. B. Brown, Kinston; W. A. Jones, Pink Hill.

No. Schools—White, 40; colored, 24.

Tax Rate—County, 18c. on \$100 and 29 1-4c. poll; roads, 18c. and 54c. poll. Special tax for new jail and bridges, 12c. on \$100 and 38c. on poll. Special tax for fence, 4c. on \$100, in stock law territory.

Public Roads—N. B. Wooten, Kinston, Supt. Worked by Special Law and convict labor; total taxation for 1907, about \$12,383.78.

LINCOLN.

County Seat, Lincolnton.

Clerk of the Court—A. Nixon, Lincolnton.

Sheriff—J. K. Cline, Lincolnton.

Register of Deeds—H. A. Self, Lincolnton.

Treasurer—R. F. Beal, Lincolnton.

Coroner—E. C. Baker, Lincolnton.

Co. Attorney—C. E. Childs, Lincolnton.

Co. Supt. of Health—John W. Saine, Lincolnton.

Supt. Co. Home—M. L. Heavner, Lincolnton.

Co. Supt. Schools—G. T. Heafner, Crose.

Co. Board of Education—J. O. Allen, (chm.), Lincolnton; D. C. K. Wilkinson, Lion Station; B. C. Wood, Lincolnton.

Co. Commissioners—W. T. Carpenter, Lincolnton; J. A. King, Denver; Junius Blanton, Henry; J. E. Reinhardt, Iron Station; Thomas Kline, Lincolnton.

Co. Board of Elections—W. C. Quickel, (chm.), Lincolnton; R. J. Mauzer, Lincolnton; Edgar Love, (sec'y), Lincolnton.

No. Schools—White, 57; colored, 14.

Tax Rate—County, 23 2-3c. on \$100. Two iron bridges.

MCDOWELL.

County Seat, Marion.

Clerk of the Court—Thomas Morris, Marion.

Sheriff—P. H. Mashburn, Marion.

Register of Deeds—John A. Laughridge, Marion.

Treasurer—N. C. Jones, Marion.

Coroner—W. W. Gilbert, Rocky Pass.

Surveyor—L. A. Haney, Demming.

Supt. of Co. Home—J. A. Potect, Marion.

Co. Supt. of Schools—D. F. Giles, Marion.

Co. Board of Elections—D. E. Hudgen, Marion; Geo. I. White, Marion; W. E. Brown, Marion.

Co. Supt. of Health—M. L. Justice, Marion.

Co. Commissioners—John Yancey, Marion; G. W. Conley, Woodlawn; R. R. Moore, Old Fort.

Co. Board of Education—D. E. Hudgins,

Marion; J. L. Padgett, Nebo; Johnson Ledbetter, Dome.

No. Schools—White, 57; colored, 13.

Tax Rate—County, court house and poor, 22c. on \$100 and \$2.25 poll. Bridges and roads, 10c on \$100 and 30c. poll; railroads, 25c. Bonded debt, \$55,900.

Public Roads—Worked in part by labor and taxation, 10 to 40c on \$100 and 30c. to \$1.20 poll. No. miles, 200.

MACON.

County Seat, Franklin.

Clerk of the Court—R. M. Ledford, Franklin.

Sheriff—H. D. Dean, Franklin.

Register of Deeds—D. W. Blaine, Franklin.

Treasurer—H. D. Dean, Franklin.

Coroner—R. F. Henry, Franklin.

Surveyor—J. W. Ammons, Franklin.

Co. Attorney—Robertson & Benbow, Franklin.

Co. Supt. of Health—S. H. Lyle, Franklin.

Supt. of Co. Home—J. N. McConnell, Franklin.

Co. Supt. Schools—M. D. Billings, Franklin.

Board of Education—Geo. Dalrymple, (chm.), Franklin; J. T. Patton, Franklin; T. B. Higdon, Higonville.

Co. Commissioners—E. H. Franks, (chm.) Franklin; J. M. Cochran, Flats; J. M. Keener, Gneiss.

Co. Board of Elections—John W. Mann, Franklin; J. G. Siler, Franklin; E. H. Franks, Franklin.

No. Schools—White, 59; colored, 4.

Tax Rate—County, 16 2-3c. on \$100; poor, 7c.; roads, 35c. on \$100 and \$1.05 poll. Floating debt, \$7,717.15; school, \$1.58 poll and 18c. on \$100.

Public Roads—County surveyor, Worked by Special Act and taxation; total last year, \$5,802.46. Improved, 25 miles.

MADISON.

County Seat, Marshall.

Clerk of the Court—J. H. White, Marshall.

Sheriff—George W. Cole, Marshall.

Register of Deeds—W. R. Rice, Marshall.

Treasurer—W. H. Henderson, Marshall.

Coroner—A. J. McDevett, Walnut.

Surveyor—Z. V. Hunter, Mars Hill.

Standard-Keeper—W. R. Rice, Marshall.

Co. Attorney—Lewis J. Baley, Marshall.

Co. Supt. of Health—W. J. Weaver, Marshall.

Supt. Co. Home—Len Henderson, Marshall.

Co. Supt. Schools—C. A. Henderson, Marshall.

Co. Board of Education—L. M. Bryan, Marshall; W. L. Hensley, Buckner; J. M. Wallin, Big Laurel.

Co. Commissioners—W. R. Rice, (Clerk to Board); A. H. Bryan, Marshall; J. C. Chandley, White Rock; W. C. Ammons, Marshall, No. 3.

Co. Board of Elections—W. O. Connor,

(chm.), Mars Hill; G. L. McKinney, Marshall; G. H. Roberts, Marshall, No. 1.

No. Schools—White, 75; colored, 4.

Tax Rate—State, 21c.; pension, 4c.; schools, 18c.; general county, 23 2-3c.; roads, 10c.; bridges, 9c.; jury, 8c.; interest on bonds, 10c.; poll, \$3.11. Bonded debt, \$90,000. Floating debt, \$30,000.

Public Roads—J. F. Bryan, Marshall, R. F. D. 3, Supt. Worked by Special Act. Work 6 days and pay 10c. on \$100; property and 30c. poll.

MARTIN.

County Seat, Williamston.

Clerk of the Court—J. A. Hobbs, Williamston.

Sheriff—J. C. Crawford, Williamston.

Register of Deeds—W. C. Manning, Williamston.

Treasurer—H. M. Burras, Williamston.

Surveyor—Sylvester Peel, Williamston.

Standard-Keeper—John T. Ross, Robersonville.

Supt. Co. Home—J. D. Bowen, Williamston.

Supt. of Health—W. E. Warren, Williamston.

Co. Supt. Schools—R. J. Peel, Williamston.

Co. Commissioners—R. H. Salisbury, Haskell; W. M. Perry, Williamston; W. A. Brown, Jamesville.

Co. Board of Education—J. T. Waldo, (chm.), Hamilton; L. B. Wynn, Everetts; S. R. Biggs, Williamston.

Co. Board Elections—N. S. Peel, (chm.), Williamston; B. R. Jenkins, Robersonville; C. C. Fagan, Williamston.

No. Schools—White, 47; colored, 31.

Tax Rate—County, 17c. on \$100.

Public Roads—W. C. Manning, Williamston, Supt. Worked by Old State Law. Four per cent on \$100 annually spent out of county fund. One-third of the roads improved. Convict labor can be used. Iron bridges, 4.

MECKLENBURG.

County Seat, Charlotte.

Clerk of the Court—J. A. Russell, Charlotte.

Register of Deeds—W. M. Moore, Charlotte.

Treasurer—H. J. Walker, Charlotte.

Coroner—William A. Gresham, Charlotte.

Surveyor—J. B. Spratt, Dixie.

Standard-Keeper—A. B. Willmann, Charlotte.

Co. Attorneys—Burwell & Cansler, Charlotte.

Supt. of Health—C. S. McLaughlin, Charlotte.

Supt. Co. Home—J. T. Holton, Charlotte.

Public Administrators—H. N. Pharr, W. M. Smith, Charlotte.

Co. Supt. Schools—R. J. Cochrane, Charlotte.

Co. Board of Education—William Anderson, (chm.), Charlotte; W. M. Ross, Fort Mill, S. C.; John McDowell, Charlotte; C. H. Caldwell, Charlotte, R. F. D.; Jno Caldwell, Davidson.

Co. Commissioners—Jno. B. Ross, (chm.), Charlotte; C. V. Furr, Charlotte, R. F. D.; D. A. Henderson, Mint Hill; W. M. Long, Charlotte; W. N. McKee, Charlotte, R. F. D.

Co. Board Elections—A. M. McDonald, (chm.), Charlotte; W. S. Caldwell, Huntersville; Geo. W. Sadler, Charlotte.

No Schools—White, 78; colored, 61.

Tax Rate—County, 23 2-3c. on \$100; roads, 10c.; interest on debt, 15c.; convicts, 25c.; schools, 18c.

Bonded debt, \$300,000; floating debt, \$40,000.

Public Roads—Worked by Old State Law and convicts. Two complete macadamizing outfits; cost about \$15,000. Macadam road, 150 miles; cost per mile, \$3,000. No. iron bridges, 13.

MITCHELL.

County Seat, Bakersville.

Clerk of the Court—M. L. Buchanan, Bakersville.

Sheriff—J. W. Bryant, Bakersville.

Register of Deeds—J. D. Braswell, Bakersville.

Treasurer—R. H. Bradshaw, Jr., Bakersville.

Coroner—L. C. Byrd, Bakersville.

Surveyor—C. H. Wise, Hawk.

Co. Attorney—S. J. Turner, Bakersville.

Co. Supt. Health—V. R. Butt, Bakersville.

Supt. Co. Home—W. P. Arnold, Herrell.

Co. Supt. Schools—D. W. Greene, Wing.

Board of Education—S. R. Hensley, (chm.), Penland; Jno. A. Bailey, Spruce Pine; Geo. M. Young, Red Hill.

Co. Commissioners—Joe Bowditch, (chm.), Bakersville; Will Greene, Clarissa; B. P. Griffin, Relief.

Co. Board Elections—S. R. Hensley, Penland; S. J. Black, R. G. Wilson, Bakersville.

No. Schools—White, 72; colored, 4.

Tax Rate—County, 24c. on \$100 and 50c. polls; special roads, 10c. and 30c. polls.

Floating debt, \$1,500. Iron bridges, 1.

Public Roads—Worked by taxation. M. J. Pannell, Supt., Bakersville.

MONTGOMERY.

County Seat, Troy.

Clerk of the Court—C. A. Armstrong, Troy.

Sheriff—R. T. Rush, Troy.

Register of Deeds—O. B. Deaton, Troy.

Treasurer—R. T. Rush, Troy.

Coroner—J. B. Hurler, Wadeville.

Surveyor—M. A. Bennett, Marcus.

Co. Supt. of Health—Dr. Shamberger, Star.

Supt. Co. Home—W. C. Hurler, Troy.

Co. Supt. Schools—R. T. Poole, Troy.

Co. Commissioners—G. M. Bruton, Mt. Gilead, R. F. D. No. 2; N. M. Thayer, Eldorado; R. B. Munn, Iola.

Co. Board of Elections—A. B. McCaskill, (chm.), Cander; A. R. Morris, Troy; H. P. Montgomery, Montgomery.

Tax Rate—County, 23 2-3c. on \$100 and 38c. on poll; special, 15c. on \$100 and 45c.

on poll. Floating debt, \$500.

No Schools—White, 56; colored, 14.

Public Roads—Worked by Old State Law. No. miles, 200.

MOORE.

County Seat, Carthage.

Clerk of the Court—J. Aiton McIver, Carthage.

Sheriff—A. C. Kelly, Carthage.

Register of Deeds—N. A. McKeithen, Carthage.

Treasurer—A. D. Muse, Carthage.

Coroner—H. B. Hoyle, Jonesboro.

Surveyor—J. L. Cole, Carthage.

Co. Attorney—W. J. Adams, Carthage.

Supt. Health—G. McLeod, Carthage.

Supt. Co. Home—Sam D. Stuart.

Public Administrator—McI. Kennedy, Carthage.

Co. Supt. Schools—J. A. McLeod, Carthage.

Co. Board Education—R. W. Allen, (chm.), Sanford; J. R. McQueen, Lakeview; W. H. H. Lawhon, Carthage.

Co. Commissioners—W. S. Weatherspoon, (chm.), Sanford; E. P. Seawell, Carthage; M. A. Monroe, Big Oak.

Co. Board of Elections—U. L. Spence, (chm.), Carthage; O. D. Wallace, Carthage; C. A. Jones, Carbondon.

No. Schools—White, 88; colored, 46.

Tax Rate—County, 23 2-3c. on \$100 and 38c. poll; special for county indebtedness, 6c. and 18c. poll; graded schools, 30c. and 90c. poll. Bonded debt, \$6,000. Floating debt, \$20,000.

Public Roads—Dr. G. McLeod, Carthage, Supt.

NASH.

County Seat, Nashville.

Clerk of the Court—T. A. Sills, Nashville.

Sheriff—C. L. Johnson, Nashville.

Register of Deeds—J. R. Whitaker, Nashville.

Treasurer—J. D. Winstead, Nashville.

Surveyor—C. D. Jones, Nashville.

Coroner—J. S. Proctor, Nashville.

Standard-Keeper—P. W. D. Lincke, Nashville.

Co. Supt. Health—J. P. Battle, Nashville.

Co. Supt. Schools—W. S. Wilkinson, Rocky Mount.

Co. Examiner—W. S. Wilkinson, Rocky Mount.

Co. Commissioners—W. E. Jeffreys, (chm.), Rocky Mount; A. T. Strickland, Glover; S. A. Batchelor, Nashville.

Supt. Co. Home—Ivvy W. Strickland, Nashville.

Board of Education—J. F. Finch, Glover; T. V. Avent, Aventon; R. H. Ricks, Rocky Mount.

Co. Board of Elections—A. T. Strickland, Spring Hope, R. F. D.; W. D. Joyner, Rocky Mount, R. F. D.; V. B. Carter, Nashville.

No. Schools—White, 62; colored, 45.

Tax Rate—County, 23 2-3c. on \$100.

Public Roads—Worked by O'd State Law. No. miles, about 800. Convicts can be used.

NEW HANOVER.

County Seat, Wilmington.
 Clerk of the Court—John D. Taylor, Wilmington.
 Sheriff—S. P. Cowan, Wilmington.
 Register of Deeds—John Haas, Wilmington.
 Treasurer—H. McL. Green, Wilmington.
 Coroner—C. D. Bell, Wilmington.
 Standard-Keeper—G. C. Simmons, Wilmington.
 Co. Attorney—M. Bellamy, Wilmington.
 Co. Supt. of Health—W. D. McMillan, Wilmington.
 Supt. Co. Home—J. R. Hardee, Wilmington.
 Co. Supt. of Schools—W. Catlett, Wilmington.
 Co. Commissioners—D. McEachern, (chm.), M. W. Devine, H. L. Volders, Wm. F. Robertson, W. F. Alexander.
 Jailor—E. D. Capps.
 Board of Education—George Rountree, (chm.), D. McRae, W. H. Sprunt, Wilmington.
 Co. Board of Elections—J. O. Carr, Wm. Gilchrist, Wm. Struthers, Jr., Wilmington.
 No. Schools—White, 19; colored, 14.
 Tax Rate—County, 23 2-3c. on \$100; road bonds, 2 1-3c and 7c. poll; hospital, 4c. and 12c. poll.
 Public Roads—H. Hocutt, Supt. Worked by convict labor. No. miles, 89; crushed stone, 30.

NORTHAMPTON.

County Seat, Jackson.
 Clerk of the Court—J. T. Flythe, Jackson.
 Sheriff—H. L. Joyner, Jackson.
 Register of Deeds—S. J. Calvert, Jackson.
 Treasurer—J. G. L. Crocker, Seaboard.
 Coroner—N. P. Coppedge, Margarettsville.
 Surveyor—E. P. Outland, Eagletown.
 Co. Supt. Health—H. W. Lewis, Jackson.
 Supt. Co. Home—A. H. Reed, Jackson.
 Co. Supt. Schools—P. J. Long, Jackson.
 Board of Education—J. B. Stephenson, (chm.), Severn; W. T. Joyner, Garysburg; E. B. Lassiter, Potecasi.
 Co. Commissioners—C. R. Harrell, (chm.), Potecasi; D. N. Stephenson, Pendleton; Everett Baugham, Rich Square; J. M. Grant, Jackson; J. H. Fitzhugh, Garysburg; Attorneys, Gay & Midyett.
 Co. Board of Elections—S. J. Calvert, Jackson; J. W. Weaver, Rich Square; W. T. Griffin, Woodland.
 No. Schools—White, 44; colored, 42.
 Tax Rate—County, 14c. on \$100 property, and 9c. on poll. Road tax, 15c. on \$100 property; 45c. on poll. Bonded indebtedness, \$8,000.
 Public Roads—J. M. Smith, Severn, Supt. Worked by taxation by laws of 1906. Amount \$10,313.49. No. miles, 600.

ON SLOW.

County Seat, Jacksonville.
 Clerk of the Court—M. M. Capps, Jack-

sonville.
 Sheriff—W. C. Mills, Richlands.
 Register of Deeds—J. B. Petteway, Jacksonville.
 Treasurer—G. A. Hurst, Jacksonville.
 Coroner—Eli Shiver, Jacksonville.
 Surveyor—J. L. Woodward, Richlands.
 Standard-Keeper, Julian Avery, Jacksonville.
 Co. Attorney—E. M. Koonce, Jacksonville.
 Supt. Health—Cyrus Thompson, Jacksonville.
 Co. Supt. Schools—W. M. Thompson, Richlands.
 Co. Board of Education—Hosca Brown, (chm.), Jacksonville; O. F. Justice, Snead's Ferry; D. F. Howard, Richlands.
 Co. Commissioners—B. L. Kellum, Jacksonville; John Williams, Richlands; J. A. Pittman, Swansboro.
 Co. Board of Elections—T. B. Henderson, Jacksonville; J. C. Cole, Jacksonville; W. H. Jarman, Jacksonville.
 No. Schools—White, 13; colored, 20.
 Tax Rate—State, 25c. on \$100 and \$2.00 per poll; schools, 18c. and \$1.00 on poll. Bonded debt, \$60,000; interest on debt, \$7,600.
 Public Roads—Worked by Old State Law.

ORANGE.

County Seat, Hillsboro.
 Clerk of the Court—D. H. Hamilton, Hillsboro.
 Sheriff—S. W. Andrews, Hillsboro.
 Register of Deeds—John Laws, Hillsboro.
 Treasurer—H. L. Parish, Hillsboro.
 Surveyor—James O. Webb, Hillsboro.
 Co. Attorney—S. M. Gattis, Hillsboro.
 Co. Supt. Health—C. D. Jones, Hillsboro.
 Supt. Co. Home—R. D. Bain, Efland.
 Co. Supt. of Schools—J. C. Hocutt, Hillsboro.
 Board of Education—J. P. Lockhart, (chm.), Hillsboro; S. T. Forrest, Efland; George C. Pickard, Chapel Hill.
 Co. Commissioners—J. F. McAdams, Sterling Browning, Joseph Pickett, Hillsboro.
 Co. Board of Elections—J. D. Webb, (chm.), Chapel Hill; Joseph A. Harris, Hillsboro; A. J. Gordon, Hillsboro.
 No. Schools—White, 44; colored, 23.
 Tax Rate—County, 23 2-3c. on \$100 and 35c. polls; roads, 25c. and 75c. on poll. Floating debt about \$5,000.
 Public Roads—Special road tax for Hillsboro township. Commissioners: P. C. Collins, M. C. Ray and H. Winder Webb.

PAMLICO.

County Seat, Bayboro.
 Clerk of the Court—Geo. T. Farnell, Bayboro.
 Sheriff—Geo. R. Brinson, Bairds Creek.
 Register of Deeds—Z. V. Rawls, Bayboro.
 Treasurer—S. W. Ferree, Stonewall.
 Coroner—R. M. Daniels, Stonewall.
 Surveyor—Paul T. Tingle, Stonewall.
 Co. Supt. Health—D. A. Dees, Bayboro.

Supt. Co. Home—George W. Reel, Bayboro.
 Co. Supt. Schools—E. C. Ross, Stone-wall.
 Board of Education—W. T. Mayo, (chm.), Mesic; B. F. McCotter, Alliance; H. L. Gibbs, Oriental.
 Co. Commissioners—J. F. Cowell, Bayboro; J. B. Martin, Janerio; Benjamin Potter, Cash Corner.
 Co. Board of Elections—D. B. Hooker, Bayboro; Phil C. Jones, Vandemere; C. A. Flowers, Vandemere.
 No. Schools—White, 22; colored, 12.
 Tax Rate—County, whole rate \$1.01 2-3 on \$100. Floating debt, about \$300.
 Public Roads—Worked by Law of 1907. No. miles, 180. E. A. Haugh, Supt., Bayboro.

PASQUOTANK.

County Seat, Elizabeth City.
 Clerk of the Court—W. H. Jennings, Elizabeth City.
 Sheriff—Charles Reid, Elizabeth City.
 Register of Deeds—J. C. Spence, Elizabeth City.
 Treasurer—James P. Thompson, Elizabeth City.
 Coroner—L. Fearing, Elizabeth City.
 Surveyor—J. J. Morris, Elizabeth City.
 Standard-Keeper—W. D. Williams, Elizabeth City.
 Co. Supt. Health—J. B. Griggs, Elizabeth City.
 Supt. of Co. Home—W. P. Newbold, Elizabeth City.
 Co. Supt. Schools—G. R. Little, Elizabeth City.
 Co. Board of Education—A. L. Pendleton, (chm.), Elizabeth City; W. A. Foster, R. F. D. No. 4, Elizabeth City; J. C. James, Jr., R. F. D. No. 1, Wecksville.
 Co. Commissioners—T. B. Wilson, (chm.), Elizabeth City; L. D. Munden, Okisko; G. D. Sherlock, R. F. D. No. 1, Elizabeth City; Thomas E. Palmer, R. F. D. No. 2, Elizabeth City; W. J. F. Spence, R. F. D. No. 4, Elizabeth City.
 Co. Board of Elections—M. B. Sawyer, (chm.), Elizabeth City; A. L. Pendleton, J. P. Overman, Elizabeth City.
 No. Schools—White, 21; colored, 16.
 Tax Rate—County, 32c. on \$100 and 38c. poll. Floating debt, \$4,000.
 Public Roads—J. W. Scarborough, Elizabeth City, Supt. Worked by Law of 1905. Convict system.

PENDER.

County Seat, Burgaw.
 Clerk of the Court—J. P. Johnson, Burgaw.
 Sheriff—W. R. Atkinson, Burgaw.
 Register of Deeds—R. I. Durham, Burgaw.
 Treasurer—W. R. Atkinson, Burgaw.
 Standard-Keeper—T. V. Bordeaux, Burgaw.
 Coroner—C. D. Blizzard, Point Caswell.
 Supt. Co. Home—D. C. Barnhill, Burgaw.

Co. Supt. Schools—Rev. C. H. Utley, Burgaw.
 Board of Education—R. K. Bryan, (chm.), Scotts Hill; A. L. Bowen, Burgaw; D. J. Corbett, Jr., Currie.
 Co. Commissioners—K. F. Powers, (chm.), Maple Hill; F. P. Flynn, Berta; George J. Moore, Atkinson.
 Co. Board of Elections—J. T. Bland, (chm.), Burgaw; E. M. Johnston, Willard; T. J. Armstrong, Rocky Point.
 No. Schools—White, 47; colored, 39.
 Tax Rate—County, 23 2-3c. on \$100. No debt.
 Public Roads—Worked by Old State Law. Three iron bridges.

PERQUIMANS.

County Seat, Hertford.
 Clerk of the Court—Charlie Johnson, Hertford.
 Sheriff—B. F. Bray, Hertford.
 Register of Deeds—W. F. C. Edwards, Hertford.
 Treasurer—L. W. Norman, Hertford.
 Surveyor—David Cox, Hertford.
 Standard-Keeper—James A. Keenan, Hertford.
 Supt. of Health—Dr. C. C. Winslow, Winfall.
 Supt. Co. Home—Simon Stallings, Hertford.
 Co. Supt. Schools—W. G. Gaither, Hertford.
 Co. Board of Education—R. A. Brinn, Hertford; Jno. H. Ward, Belvidere; J. C. Blanchard, Hertford.
 Co. Board of Election—W. H. Cannon, (chm.), W. R. White, I. N. White, Hertford.
 Commissioners—R. L. Knowles, Ed. Winslow, Wm. T. Jones, James H. Miller, L. B. Perry.
 No. Schools—White, 29; colored, 20.
 Tax Rate—County, 23 2-3c. on \$100; State, 21c.; schools, 18c.; special county, 3 1-2c.; pension, 4c. on \$100.
 Public Roads—Worked by Old State Law. Geo. D. Newby, Chm. Bd. of Supervisors. No. miles, 400.

PERSON.

County Seat, Roxboro.
 Clerk of the Court—D. W. Bradsher, Roxboro.
 Sheriff—N. S. Thompson, Roxboro.
 Register of Deeds—W. E. Webb, Roxboro.
 Surveyor—Jno. H. Howard, Roxboro.
 Coroner—Jno. R. Hamlin.
 Supt. Health—W. A. Bradsher, Roxboro.
 Supt. Co. Home—Samuel Morris, Roxboro.
 Co. Supt. Schools—G. F. Holloway, Roxboro.
 Co. Board of Education—Prof. N. C. Newbold, (chm.), Roxboro; C. A. Whitfield, Virgilina, Va; W. A. Malone, Moriah.
 Co. Commissioners—E. B. Reade, Roxboro; B. F. Hester, Hesters Store; R. H. Bailey, Woodsdale.
 Co. Board Elections—Jno. A. Noell,

(chm.), Roxboro; O. D. Bailey, Wood-
dale, R. F. D.; F. O. Carver, Roxboro.
No. Schools—White, 44; colored, 34.
Tax Rate—County, 23 2-3c. on \$100 and
28c. poll; roads, 15c. and 45c. poll; debt,
5c. and 15c. poll. Bonded debt, \$20,000.
Public Roads—R. A. Spencer, Bethel Hill,
Supt. Worked by Special Law. No. miles,
400. Convicts used. Iron bridges, 2.

PITT.

County Seat, Greenville.
Clerk of the Court—D. C. Moore, Green-
ville.
Sheriff—L. W. Tucker, Greenville.
Register of Deeds—Richard Williams,
Greenville.
Treasurer—Sam'l T. White, Greenville.
Coroner—Dr. C. O'H. Laughinghouse,
Greenville.
Surveyor—R. F. Jenkins, Grifton.
Standard-Keeper—C. E. Fleming, Green-
ville.
Co. Supt. of Health—J. E. Nobles, Green-
ville.
Supt. Co. Home—J. A. Hardee, Green-
ville.
Public Administrator—Jesse Cannon, Ay-
den.
Co. Supt. Schools—W. H. Ragsdale,
Greenville.
Board of Education—A. G. Cox, (chm.),
Winterville; L. C. Arthur, Greenville; M.
O. Blount, Bethel.
Co. Commissioners—R. W. King, (chm.),
Greenville; Noah T. Cox, Shephardine; Jno.
Z. Brooks, Grifton; Montgomery T. Spier,
Pactolus; Dempsey J. Holland, Conctoe.
Co. Board of Elections—J. G. Moye,
(chm.), Greenville; J. N. Hart, Greenville;
W. E. Murphey, Farmville.
No. Schools—White, 89; colored, 51.
Tax Rate—County, 23 2-3c. on \$100 and
7c. poll; 6 2-3c. for roads; 20c. poll, 2 1-3c
for bonds, 87c. on polls.
Public Roads—Joseph McLawhorn, Ay-
den, Supt. Worked by Old State Law.

POLK.

County Seat, Columbus.
Clerk of the Court—S. B. Edwards, Co-
lumbus.
Sheriff—W. C. Robertson, Saluda.
Register of Deeds—F. M. Burgess, Co-
lumbus.
Treasurer—Jos. Jackson, Tryon.
Surveyor—J. E. Gibbs, Millspring.
Supt. of Health—Earl Grady, Tryon.
Supt. Co. Home—J. R. Smith, Columbus.
Co. Board of Education—J. F. Williams,
Columbus; S. B. Weaver, Laudrum, S. C.,
R. F. D. No. 1; R. M. Foster, Bright.
Co. Supt. Schools—W. M. Justice, Mill-
spring.
Co. Commissioners—C. A. Cannon,
(chm.), Columbus; D. E. Conner, Tryon;
J. L. Jackson, Tryon.
Co. Board of Elections—N. I. Mills,
(chm.), Columbus; W. J. Gains, Tryon; T.
E. Pace, Fishtop.
Public Roads—Worked in part by labor
and taxation, 15c. on \$100 and 45c. poll;
No. miles, about 225.

RANDOLPH.

County Seat, Asheboro.
Clerk of the Court—W. C. Hammond,
Asheboro.
Sheriff—S. L. Hayworth, Asheboro.
Register of Deeds—J. P. Burroughs,
Asheboro.
Treasurer—B. F. Newby, Asheboro.
Coroner—Dr. D. L. Fox, Randleman.
Surveyor—H. A. Albright, Mofft.
Co. Supt. Health—Dr. S. A. Henley,
Asheboro.
Supt. Co. Home—W. J. Dclk, Bulla.
Public Administrator—S. W. Laughlin,
Asheboro.
Co. Supt. Schools—E. J. Coletrane, Ashe-
boro.
Board of Education—W. N. Elder,
(chm.), Trinity; G. T. Murdock, Lassiter;
I. F. Craven, Ramseur.
Co. Commissioners—J. W. Cox, Staley;
H. G. Lassiter, Lassiter; A. N. Bulla,
(chm.), Randleman.
Co. Board Elections—J. A. Spence,
(chm.), Asheboro; Troy Redding, Hoyle;
Seth W. Laughlin, Asheboro.
No. Schools—White, 104; colored, 22.
Tax Rate—County, 23 2-3c. on \$100;
roads, 8 1-3c.; State, 25c.; schools, 18c.
Public Roads—H. H. Kennedy, Supt.
Convict labor used. Iron bridges, 5.

RICHMOND.

County Seat, Rockingham.
Clerk of the Court—T. L. Covington,
Rockingham.
Sheriff—M. L. Hinson, Rockingham.
Register of Deeds—B. F. Reynolds, Rock-
ingham.
Coroner—Daniel Gay, Rockingham.
Surveyor—N. A. Graham, Rockingham.
Treasurer—D. M. Morrison.
Standard-Keeper—A. B. Nicholson, Rock-
ingham.
Co. Attorney—A. S. Dockery, Rocking-
ham.
Co. Supt. Health—N. C. Hunter, Rock-
ingham.
Co. Supt. Schools—W. R. Coppedge,
Rockingham.
Co. Board of Education—Stephen Wall,
(chm.), Rockingham; A. H. McDonald,
Hoffman; D. A. Parsons, Covington.
Co. Commissioners—H. S. Ledbetter,
(chm.), Rockingham; M. C. Freeman, Ham-
let; A. T. White, Bostick's Mills; W. M.
Covington, Rockingham; J. F. Diggs,
Rockingham.
Co. Board of Elections—A. Baldwin, Cov-
ington; W. E. Crossland, (chm.), Rocking-
ham, R. F. D. No. 1; J. M. Smith, Rock-
ingham.
Tax Rate—County 23 2-3c. on \$100; debt,
4c. on \$100 and 12c. poll. Bonded debt,
\$25,000.
No. Schools—White, 41; colored, 33.
Public Roads—Rockingham and Wolf Pit
Townships worked by taxation, balance of
county by Old State Law. No. miles, 250.
Supervisors, S. R. McIntosh, Rockingham;
B. Grant, Pegues.

ROBESON.

County Seat, Lumberton.

Clerk of the Court—W. H. Humphrey, Lumberton.

Sheriff—E. C. McNeill, Lumberton.

Register of Deeds—Daniel W. Bullock, Lumberton.

Treasurer—M. G. McKenzie, Lumberton.

Coroner—George E. Rancke.

Surveyor—Jno. Ferguson.

Standard-Keeper—A. B. Small, Lumberton.

Co. Supt. Health—H. T. Pope, Lumberton.

Supt. Co. Home—F. T. Meales, Lumberton.

Co. Supt. Schools—J. R. Poole, Lumberton.

Co. Board Education—Lucius McRae, Red Springs; M. Shepherd, Orrum; S. E. Mercer, Maxton.

Co. Commissioners—J. W. Carter, (chm.), A. B. McEachern, C. A. Oliver, A. L. Bullock, D. S. Alderman.

Co. Board of Elections—R. E. Lewis, Lumberton, R. F. D.; Oscar Page, Marietta; S. A. Edmund, Lumberton.

No. Schools—White, 89; colored, 61; Indian, 24.

Tax Rate—State, 25c.; county, 20c.; schools, 18c.; roads, 25c.; poll, \$2.64.

Public Roads—Worked by taxation. A. E. White, W. H. Graham, H. C. McNair, Supervisors. One iron bridge.

ROCKINGHAM.

County Seat, Wentworth.

Clerk of the Court—Jas. T. Smith, Wentworth.

Sheriff—M. F. Pinnix, Reidsville.

Register of Deeds—James A. Scales, Wentworth.

Treasurer—M. F. Pinnix, Reidsville.

Coroner—W. E. Dix, Oregon.

Surveyor—W. K. Gibbs, Reidsville.

Co. Attorney—P. B. Johnston, Reidsville.

Co. Supt. Health—Samuel Ellington, Wentworth.

Supt. Co. Home—W. T. Williams, Wentworth.

Co. Supt. Schools—H. A. Hayes, Reidsville.

Board of Education—R. H. Ivie, Leaksville; George W. Martin, (chm.), Madison; W. J. Williams, Summerfield, R. F. D.

Co. Commissioners—C. H. Dalton, Madison, R. F. D.; W. A. Webster, Madison; R. E. Wall, Spray; Geo. R. Wright, Reidsville, No. 2; Jno. A. Benton, Ruffin.

Board of Elections—Lawrence McRae, (chm.), Spray; R. W. Morphis, Reidsville; J. M. Galloway, Jr., Madison.

No. Schools—White, 78; colored, 41.

Tax Rate—School, 20c. on \$100 and \$1.56 on poll; road, 25c. on \$100 and 75c. on poll; county, 30c. on \$100 and 55c. on poll; State and pension, 25c. on \$100 and 12c. on poll. Bonded debt, \$5,000.

Public Roads—J. V. Price, Wentworth, Supt. Worked partly by labor and partly by taxation; total last year, \$19,000. Bridges, etc., repaired out of general fund.

Miles improved, 200. Convicts used. No. iron bridges, 10.

ROWAN.

County Seat, Salisbury.

Clerk of the Court—J. Frank McCubbins, Salisbury.

Sheriff—J. H. Krider, Salisbury.

Register of Deeds—E. H. Miller, Salisbury.

Treasurer—J. R. Nicholas, Salisbury.

Coroner—E. Rose Dorsett, Salisbury.

Surveyor—C. M. Miller, Salisbury.

Standard Keeper—C. H. Swink, Salisbury.

Co. Attorney—T. C. Linn, Salisbury.

Co. Supt. Health—I. H. Foust, Salisbury.

Supt. Co. Home—Mrs. Chas. Patterson, Salisbury.

Public Administrator—John J. Stewart, Salisbury.

Co. Supt. Schools—R. G. Kizer, Salisbury.

Board of Education—C. B. Miller, (chm.), China Grove; J. S. Henderson, Salisbury; P. A. Sloop, China Grove.

Co. Commissioners—A. L. Smoot, (chm.), Salisbury; C. H. Klutz, Salisbury, No. 4; R. C. Current, Cleveland, No. 1; W. L. Harris, Salisbury; P. A. Hartman, Salisbury.

Co. Board of Elections—E. C. Gregory, (chm.), Salisbury; H. C. St. Clair, Salisbury; J. C. Deaton, Landis.

Tax Rate—County, 17c. on \$100 and 33c. poll; roads, 25c. on \$100 and 75c. poll; county bonds, 2c. on \$100 and 6c. poll. Debt, \$25,000.

Public Roads—P. A. Hartman, Salisbury, Supt. Worked by special law. Total tax last year, \$27,864.20. No. miles, 275 to 500; crushed stone, 10; improved, 100. Convicts used. Macadam, 24 miles, cost per mile, \$2,000.

RUTHERFORD.

County Seat, Rutherfordton.

Clerk of the Court—M. O. Dickerson, Rutherfordton.

Sheriff—E. A. Martin, Rutherfordton.

Register of Deeds—J. P. Jones, Rutherfordton.

Treasurer—George Biggerstaff, Rutherfordton.

Coroner—P. H. Hardin, Forest City.

Surveyor—Marion G. Crow, Gambles Store.

Co. Attorneys—Gallert & Carson, Rutherfordton.

Co. Supt. Health—E. B. Harris, Rutherfordton.

Supt. Co. Home—J. N. Jones, Rutherfordton.

Co. Supt. Schools—B. H. Bridges, Forest City.

Co. Board Education—J. F. Flack, Rutherfordton; G. W. Long, Wildmere; Plato Gettys, Hollis.

Co. Commissioners—C. M. Lynch, (chm.), Rutherfordton; J. M. Glover, Oak Springs; J. H. Miller, Islandford.

Co. Board of Elections—I. N. Biggerstaff, (chm.), Forest City; R. R. Simmons, Rutherfordon; T. C. Smith, Rutherfordon.

Tax Rate—State and county and special, \$1.15. Bonded debt, \$124,000. Floating debt, \$16,000.

Public Roads—J. T. Fortune, Forest City, Supt. Worked by Special Act of 1905. No. iron bridges, 13.

SAMPSON.

County Seat, Clinton.

Clerk of the Court—W. F. Sessoms, Clinton.

Sheriff—Duncan C. McPhail, Clinton, R. F. D.

Register of Deeds—Ilinton Maxwell, Clinton.

Treasurer—Everett Turner, Clinton.

Coroner—J. P. Parker, Clinton.

Surveyor—John Herring, Delway.

Standard-Keeper—Charles Crumpler, Clinton.

Co. Attorney—Henry E. Faison, Clinton.

Co. Supt. of Health—Frank H. Holmes, Clinton.

Supt. of Home—J. H. Boon, Clinton.

Co. Supt. Schools—L. L. Matthews, Clinton.

Co. Board of Education—A. F. Johnson, (chm.), Clinton; W. A. Bizzell, Newton Grove; C. E. Daniel, Turkey.

Co. Board Commissioners—A. J. Johnson, Clear Run; D. M. Patrick, J. C. Weeks, Clinton; W. G. Wright, Ingold; N. C. Wright, Ingold.

Co. Board of Elections—George L. Peterson, (chm.), Clinton; M. J. Newman, Clinton; Fleet Rose Cooper, Clinton.

No. Schools—White, 91; colored, 53.

Tax Rate—County, 23 2-3c. on \$100; debt, 10c. and 30c. poll. Bonded debt, \$20,000.

Public Roads—Evander Howard, Clinton, Supt. Worked under Special Tax Law, 1907.

SCOTLAND.

County Seat, Laurinburg.

Clerk of the Court—Hampton H. Covington, Laurinburg.

Sheriff—W. D. McLaurin, Laurinburg.

Register of Deeds—J. D. McDonald, Laurinburg.

Treasurer—W. D. McLaurin, Laurinburg.

Coroner—J. R. Jordan, Laurinburg.

Surveyor—J. A. McNeill, Old Hundred.

Standard-Keeper—J. M. Paylor, Laurinburg.

Co. Attorney—M. L. John, Laurinburg.

Co. Supt. Health—E. A. Blue, Laurinburg.

Co. Supt. Schools—L. M. Blue, Gibson.

Co. Board of Education—W. T. Pate, Gibson; D. C. Lytch, Laurinburg; A. F. Patterson, Laurel Hill.

Co. Board of Elections—A. E. Shaw, Laurinburg, R. F. D.; W. F. Gibson, Gibson; J. P. McLean, Laurinburg.

Tax Rate—County, 23 2-3c. on \$100 and 35c. poll; special, 14 and 42c. poll; roads, 20c. and 60c. poll. Bonded debt, \$26,000. Floating debt, \$2,000.

Public Roads—S. E. Gibson, Gibson, Supt. Worked by taxation.

STANLY.

County Seat, Albemarle.

Clerk of the Court—A. P. Harris, Albemarle.

Sheriff—J. D. Love, Albemarle.

Register of Deeds—J. M. Boyette, Albemarle.

Treasurer—D. D. Parker, Albemarle.

Coroner—D. F. Rummage, Albemarle.

Surveyor—Millard A. Whitley, Bridgeport.

Standard-Keeper—John Sanders, Albemarle.

Supt. Co. Home—W. J. Underwood, Albemarle.

Co. Supt. Schools—E. F. Eddins, Palmerville.

Co. Board of Education—Dr. T. A. Hatchcock, (chm.), Norwood; D. P. Whitley, Millingport; J. M. Hartsell, Leo.

Co. Commissioners—Luther Bost, Endy; J. D. Forest, Albemarle; W. F. Crump, (chm.), Cottonville.

Co. Board Elections—M. E. Blalock, Norwood; J. F. Laton, Albemarle; J. M. Harris, Albemarle.

No. Schools—White, 33; colored, 10.

Tax Rate—County, 23 2-3c. on \$100; special, 25c. and \$1.50 poll. Bonded debt, \$105,400.

Public Roads—Worked by New State Law. No. miles, 400.

STOKES.

County Seat, Danbury.

Clerk of the Court—M. T. Chilton, Danbury.

Sheriff—R. J. Petree, Germanton, R. F. D. No. 1.

Register of Deeds—Charles M. Jones, Danbury.

Treasurer—A. F. Christian, Westfield, No. 1.

Coroner—S. F. Slate, King, No. 1.

Surveyor—R. F. Bonaurant, Francisco, No. 2.

Co. Attorney—N. O. Petree, Danbury.

Co. Supt. Health—J. Walter Neal, Meadows.

Supt. of Co. Home—William R. Stephens, Meadows, R. F. D. No. 1.

Co. Supt. Schools—J. T. Smith, Danbury.

Co. Board of Education—R. E. Smith, (chm.), Francisco, R. F. D. No. 2; E. Fulp, Walnut Cove; J. S. D. Pulliam, King.

Co. Commissioners—R. F. Shelton, (chm.), Moores Springs; Wm. Matt Mabe, Danbury, No. 1; J. P. Smith, Mizpah, No. 1.

Co. Board of Elections—Dr. J. H. Ellington, (chm.), Sandy Ridge; J. F. Smith, Meadows, No. 1; H. M. Joyce, Danbury.

No. Schools—White, 65; colored, 13.

Tax Rate—County, 23 2-3c. on \$100 and 35c. poll. Special county, 25c. on \$100 and 75c. on poll.

Public Roads—Worked by Old State Law. No. miles, 500.

SURRY.

County Seat, Dobson.
 Clerk of the Court—W. W. Hampton, Dobson.
 Sheriff—J. M. Davis, Mt. Airy.
 Treasurer—J. W. Redman, Pilot Mountain.
 Register of Deeds—Vestal Taylor, Dobson.
 Coroner—J. A. Creed, White Plains.
 Surveyor—J. T. Riggan, Dobson.
 Standard-Keeper—J. F. Nance, Dobson.
 Co. Supt. Health—John R. Woitz, Dobson.
 Supt. Co. Home—J. W. Norman, Dobson.
 Co. Supt. Schools—J. H. Allen, Elkin.
 Board of Education—J. S. Atkinson, Sioam; B. J. Snow, Elkin, R. F. D.; G. C. Welch, (chm.), Mt. Airy.
 Co. Board of Elections—T. W. Folger, (chm.), Dobson; J. F. Hendren, Elkin; C. C. Holyfield, Dobson, R. F. D. No. 1.
 Co. Commissioners—C. N. Bodenhammer, (chm.), Elkin; Abram Marion, Mt. Airy, No. 4; N. D. S. Hill, Prim.
 No. Schools—White, 60; colored, 8.
 Tax Rate—County, 23 2-5c. on \$100.
 Public Roads—N. T. Hutchens, Supt. Worked by Old State Law and taxation. Spent out of general fund, \$100. Improved road, 50 miles. No. iron bridges, 4.

SWAIN.

County Seat, Bryson City.
 Clerk of the Court—D. P. Williams, Bryson City.
 Sheriff—J. H. Franks, Bryson City.
 Register of Deeds—R. W. Wright, Bryson City.
 Treasurer—J. S. Stanberry, Almond.
 Surveyor—W. P. Hyde, Oconaulty.
 Coroner—W. T. Carson, Bryson City.
 Co. Attorney—R. L. Leatherwood, Bryson City.
 Co. Supt. Health—Dr. J. A. Cooper, Almond.
 Co. Supt. Schools—D. A. Randolph, Almond.
 Co. Board of Education—W. T. Conley, (chm.), Bryson City; R. T. Cuninghame, Needmore; J. H. Teague, Whittier.
 Co. Commissioners—G. W. McCracken, (chm.), Bryson City; T. G. Chambers, Bushnell; M. DeHart, Swain.
 Co. Board of Elections—A. M. Fry, (chm.), Bryson City; J. C. Randall, Bryson City; J. J. Enloe, Seph.
 No. Schools—White, 35; colored, 1; Indian, 1.
 Tax Rate—County, 23 2-3c. on \$100 and 38c. poll; debt, 23 1-3c. on \$100 and 70c. poll. Bonded debt, \$15,000; interest, \$900.

TRANSYLVANIA.

County Seat, Brevard.
 Clerk of the Court—T. T. Loftis, Brevard.
 Sheriff—C. C. Kilpatrick, Brevard.
 Register of Deeds—Wallis Galloway, Brevard.
 Treasurer—W. H. Duckworth, Brevard.
 Coroner—Dr. W. J. Wallis, Brevard.

Surveyor—A. L. Hardin, Brevard.
 Co. Attorney—W. B. Duckworth, Brevard.
 Co. Supt. of Health—Dr. Goode Cheatam, Brevard.
 Supt. Co. Home—W. P. McGaha, Brevard.
 Co. Supt. Schools—T. C. Henderson, Quebec.
 Co. Board of Education—W. W. Zachary, Brevard; Edwin Poor, Brevard; M. W. Garran, East Fork.
 Co. Commissioners—L. W. Brooks, (chm.), Cherryfield; W. M. Henry, Brevard; J. C. Dearer, Davidsons River.
 Co. Board of Elections—F. L. DeVane, D. L. English, T. T. Patton, Brevard.
 Tax Rate—25c. State; 15c. contingent; 18c. schools; 28 1-3c. railroad; 4 2-3c. pauper; 4c. bridges; 5c. special; 20c. roads, and \$3.60 poll.
 Public Roads—Worked by taxation. Bridge fund provided. No. miles, 500. Improved, 50.

TYRRELL.

County Seat, Columbia.
 Clerk of the Court—W. M. Brickhouse.
 Sheriff—W. B. Cooper, Columbia.
 Treasurer—H. W. McClees, Columbia.
 Coroner—A. Liverman, Columbia.
 Register of Deeds—T. W. Jones, Columbia.
 Surveyor—C. C. Basnight, Columbia.
 Supt. Co. Home—Wm. Rhedes, Columbia.
 Co. Supt. Schools—R. H. Spruill, Columbia.
 Board of Education—J. G. Brickhouse, Columbia; A. L. Walker, Columbia; J. W. Cahoon, Gum Neck.
 Co. Commissioners—J. B. Combs, Fort Landing; L. B. Combs, Gum Neck; W. W. Sawyer, Columbia.
 Co. Board of Elections—B. W. Cohn, M. F. Hasket, S. R. Bateman, (chm.), Columbia.
 No. Schools—White, 27; colored, 9.
 Tax Rate—County, 23 2-3 on \$100; special county, 10c. on \$100; school, 23c. on \$100; State, 25c. on \$100; total, 81 2-3c. on \$100; poll, \$2.45.
 Public Roads—Worked by Old State Law. No. miles, 150.

UNION.

County Seat, Monroe.
 Clerk of the Court—D. A. Houston, Monroe.
 Sheriff—B. A. Horne, Monroe.
 Register of Deeds—J. E. Stewart, Monroe.
 Treasurer—Jas. H. Williams, Monroe.
 Coroner—V. D. Sikes, Monroe.
 Surveyor—R. W. Elliott, Monroe, R. F. D. No. 5.
 Standard-Keeper—W. J. Wolfe, Monroe.
 Co. Attorneys—Adams, Jerome & Armfield, Monroe.
 Co. Supt. Health—H. D. Stewart, Monroe.
 Supt. Co. Home—W. T. Stewart, Monroe.

Co. Supt. Schools—R. N. Nesbit, Monroe.
Board of Education—J. W. Ashcroft,
(chm.), Monroe; J. A. Marsn, Marshville;
J. E. Brown, Indian Trail.

Co. Commissioners—J. C. Laney, (chm.),
Prices Mills; T. J. Jordan, Monroe; W. G.
Long, Unionville

Co. Board of Elections—I. A. Clontz, J.
S. Hastv, F. F. Griffin, Monroe.

No. Schools—White, 86; colored, 35.
Tax Rate—County, 18c. on \$100; special,
37c.; and \$1.50 poll. Bonded debt, \$6,500.
Public Roads—B. T. Fletcher, Monroe,
Supt. Worked by labor and taxation,
16 2-3c. on \$100 and 62c. poll. Convicts
used. No. miles, 100; gravel, 6; crushed
stone, 1; otherwise improved, 56. Three
iron bridges.

VANCE.

County Seat, Henderson.

Clerk of the Court—Henry Perry, Hen-
derson.

Register of Deeds—K. W. Edwards, Hen-
derson.

Sheriff—E. A. Powell, Henderson.
Treasurer—W. E. Gary, Henderson.

Surveyor—W. H. Hood, Henderson.
Co. Attorney—A. C. Zollicoffer, Hender-
son.

Co. Supt. Health—J. Hill Tucker, Hender-
son.

Supt. Co. Home—J. W. Oakley, Hender-
son.

Co. Board of Education—R. J. Gill,
(chm.), Henderson; J. U. Fleming, Dabney;
H. T. Shanks, Williamsboro.

Co. Supt. Schools—Joseph C. Kittrell,
Henderson.

Co. Commissioners—J. A. Kelly, Hender-
son; I. C. Bobbitt, Henderson; H. M.
Hight, Kittrell; N. D. Boyd, Townsville;
W. B. Daniel, Epsom.

Co. Board of Elections—T. M. Pittman,
(chm.), Henderson; W. H. Smith, Kittrell;
R. F. E. No. 1; G. A. Kittrell, Kittrell.

No. Schools—White, 26; colored, 24.
Tax Rate—County, 71c. on \$100.

Public Roads—T. A. Steed, Supt., Hender-
son. Worked by taxation, 5c. on \$100;
15c. on poll, and 15 per cent. of the profits
of Henderson dispensary.

WAKE.

County Seat, Raleigh.

Clerk of the Court—Wm. M. Russ, Ral-
eigh.

Sheriff—Joseph H. Sears, Raleigh.
Register of Deeds—J. J. Bernard, Raleigh.

Treasurer—B. P. Williamson, Raleigh.
Coroner—C. A. Separk, Raleigh.

Surveyor—W. P. Massey, Neuse, No. 2.
Standard-Keep'r—F. H. Lumsden, Raleigh.

Co. Attorney—Bart M. Gatling, Raleigh.
Co. Supt. Health—J. W. McGee, Jr., Ral-
eigh.

Supt. Co. Home—A. A. Rowland, Ral-
eigh.

Public Administrator—Leo. D. Heartt,
Raleigh.

Co. Supt. Schools—Z. V. Judd, Raleigh.
Co. Board of Education—J. D. Allen,

(chm.), Falls; L. J. Sears, Apex; E. M.
Rollins, Raleigh.

Co. Commissioners—D. T. Johnson,
(chm.), Raleigh; W. C. Brewer, Wake For-
est; D. Bryant Harrison, Raleigh, No. 2;
A. Turner Smith, Willow Springs, No. 1;
W. M. Yates, Apex, No. 1.

Co. Board of Elections—Bart. M. Gat-
ling, (chm.), Raleigh; O. K. Holden, Wake
Forest; John Nichols, Secretary, Raleigh.

No. Schools—White, 87; colored, 60.
Tax Rate—County, 20c. on \$100 and 60c.

poll; bridges and roads, 15c. and 45c. poll;
school bonds, 3c. and 9c. poll; graded
schools, 20c. and 60c. poll. Bonded debt,
\$100,000.

Public Roads—W. G. Allen, Supt, Ral-
eigh. No. iron bridges, 9.

WARREN.

County Seat, Warrenton.

Clerk of the Court—J. R. Rodwell, War-
renton.

Sheriff—R. E. Davis, Warrenton.
Register of Deeds—John A. Dowtin, War-
renton.

Treasurer—J. L. Coleman, Macon.
Coroner—Simon Fleming, Warrenton.

Co. Supt. Health—M. P. Perry, Macon.
Supt. Co. Home—John S. Davis, War-
renton.

Co. Supt. Schools—Nat. Allen, Ridgeway.
Co. Board of Education—W. E. Davis,
(chm.), Creek; W. T. Carter, Vaughan;
W. A. Burwell, Warrenton.

Co. Commissioners—J. T. Mills, Manson;
Walter Allen, Axtel; R. B. Davis, Grove
Hill; Peter M. Stallings, Fitts; L. Vinson,
Littleton.

Co. Board of Elections—J. D. Newell,
Oakville; H. B. Hunter, Aiton; N. M.
Jones, Vicksboro.

No. Schools—White, 31; colored, 45.
Tax Rate—County, 23 2-3c. on \$100 and

\$2.75 poll; bridges and roads, 25c. and
75c. poll.

Public Roads—Grant Beardsley, Supt.
Worked by labor and taxation. Convicts
can be used. No. miles, 650; improved by
gravel, 50; otherwise improved, 100.

WASHINGTON.

County Seat, Plymouth.

Clerk of the Court—C. V. W. Ausbon,
Plymouth.

Sheriff—W. J. Jackson, Plymouth.
Register of Deeds—F. R. Johnston, Ply-
mouth.

Treasurer—C. Latham, Plymouth.
Standard-Keep'r—J. M. Arps, Plymouth.

Co. Supt. Health—W. H. Ward, Ply-
mouth.

Supt. Co. Home—H. Gurkin, Plymouth.
Co. Supt. Schools—Clinton J. Everett,
Plymouth.

Board of Education—C. J. Norman,
(chm.), Plymouth; Dr. W. H. Hardison,
Creswell; Thos. S. Swain, Skimmersville.

Co. Commissioners—Levi Blount, (chm.),
Plymouth; S. B. Johnson, Roper; H. A.
Litchfield, Creswell.

Co. Board of Elections—S. B. Spruill,

Plymouth; W. S. Davenport, Mackey, Ferry; J. E. Johnston, Roper.
 Tax Rate—County, 23 2-3c. on \$100 and 40c. on poll. No. iron bridges, 2.
 No. Schools—White, 27; colored, 13.

WATAUGA.

County Seat, Boone.

Clerk of the Court—Thomas Bingham, Boone.

Sheriff—John W. Hodges, Rutherford.

Register of Deeds—J. M. May, Boone.

Treasurer—W. T. Hayes, Hagaman.

Coroner—Sim Penley.

Surveyor—Larkin Trivett, Boone.

Standard-Keeper—J. G. Vannoy, Boone.

Co. Supt. Health—Dr. Joseph W. Hodges, Boone.

Supt. Co. Home—Jesse H. Brown, Adams.

Co. Supt. Schools—B. B. Dougherty, Boone.

Co. Board of Education—T. P. Adams, (chm.), Silverstone; H. C. Miller, Blowing Rock; J. W. Farthing, Boone.

Co. Commissioners—W. C. Coffey, E. R. Eggers, Sweetwater; L. A. Greene, (chm.), Norris.

Co. Board of Elections—J. M. Moretz, (chm.), Boone; W. F. Sherwood, Amantha; C. W. Robbins, Shulls Mills.

No. Schools—White, 70; colored, 4.

Tax Rate—County, 23 2-3c. on \$100 and 38c. poll. Floating debt, court house bonds, \$16,000.

WAYNE.

County S. at, Goldsboro.

Clerk of the Court—James R. Hatch, Goldsboro.

Sheriff—E. A. Stevens, Goldsboro.

Register of Deeds—W. G. Britt, Goldsboro.

Treasurer—J. W. Thompson, Goldsboro.

Coroner—C. E. Stanley, Goldsboro.

Surveyor—Louis Godwin, Starlight.

Standard-Keeper—C. F. Taylor, Goldsboro.

Co. Attorney—I. F. Dortch, Goldsboro.

Co. Supt. Health—Dr. T. L. Ginn, Goldsboro.

Supt. Co. Home—E. M. Head, Pikeville.
 Co. Supt. Schools—E. T. Atkinson, Goldsboro.

Board of Education—Jos. E. Robinson, (chm.), Goldsboro; Barnes Aycock, Fremont; W. F. English, Mt. Olive.

Board of Elections—H. B. Parker, Jr., (chm.), Goldsboro; Barnes Aycock, Fremont; John E. Dobson, Goldsboro.

Co. Commissioners—W. R. Hollowell, (chm.), Goldsboro; Wm. Holmes, Mt. Olive; M. T. Johnson, Fremont; George M. Warwick, Grantham; J. M. Wood, Goldsboro.

No. Schools—White, 71; colored, 40.

Tax Rate—23c. on \$100 and 36c. poll; graded schools, 23 1-3c. and \$1.00 poll; school tax, 18c.; school poll, \$1.50.

Public Roads—W. R. Hollowell, (chm.)
 Bd. Co. Commissioners, Goldsboro, Supt.

WILKES.

County Seat, Wilkesboro.

Clerk of the Court—C. H. Somers, Wilkesboro.

Sheriff—P. E. Brown, Wilkesboro.

Register of Deeds—O. F. Blevins, Wilkesboro.

Treasurer—P. E. Brown, Wilkesboro.
 Coroner—Wm. Sebastian, North Wilkesboro.

Surveyor—L. B. Myers, Hays.

Co. Attorney—W. W. Barber, Wilkesboro.

Co. Supt. Health—Dr. S. Q. Myers, North Wilkesboro.

Co. Supt. Schools—C. C. Wright, Hunting Creek.

Co. Entry Taker—C. U. Davis, Wilkesboro.

Co. Board of Education—R. A. Spainhour, (chm.), Wilkesboro; C. F. Fields, Elkin; V. McGhinnis, Boomer.

Supt. Co. Home—J. N. Brooks, Fairplains.

Co. Commissioners—J. H. Johnson, (chm.), Wilkesboro; W. F. Trogdon, North Wilkesboro; C. H. Calvard, Wilbar.

Co. Board of Elections—C. F. Morrison, (chm.), Wilkesboro; A. B. Williams, North Wilkesboro; John Davidson, Wilkesboro.

No. Schools—White, 120; colored, 20.

Tax Rate—County, 23 2-3c. on \$100; bonds 23 1-3c. on \$100; poll, \$2.70. Bonded debt, \$62,000. Floating debt, \$3,000.

Public Roads—Worked by Old State Law. No. miles, 500; improved, 5. No. iron bridges, 7.

WILSON.

County Seat, Wilson.

Clerk of the Court—S. G. Mewborn, Wilson.

Sheriff—W. D. P. Sharp, Wilson.

Register of Deeds—W. M. Wells, Wilson.

Treasurer—W. T. Fatmer, Wilson.

Coroner—Dr. W. H. Anderson, Wilson.

Surveyor—J. W. Taylor, Elm City.

Standard-Keeper—Eli Felton, Wilson.

Co. Attorney—H. G. Connor, Jr., Wilson.

Co. Supt. Health—W. S. Anderson, Wilson.

Supt. Co. Home—W. A. Stott, Wilson.
 Public Administrator—S. A. Woodard, Wilson.

Co. Supt. Schools—E. J. Barnes, Wilson.

Board of Education—G. W. Connor, (chm.), Wilson; Nathan Bass, Black Creek; John T. Revell, Kenly, R. F. D. No. 2.

Co. Commissioners—W. T. Clark, (chm.), Wilson; J. W. Cox, Elm City; J. H. Forbes, Wilbanks; J. S. Tomlinson, Black Creek; W. H. Mercer, Wilson.

Co. Board of Elections—O. P. Dickenson, Wilson; L. P. Woodard, Wilson, R. F. D. No. 4; S. H. Tyson, Saratoga.

No. Schools—White, 47; colored, 29.

Tax Rate—County 16 1-2c. on \$100 and 15 1-2c. poll; roads, 15c. and 45c. poll. Bonded debt, \$13,000.

Public Roads—George W. Massey, Wilson, Supt. Worked by taxation. Convicts used. No. iron bridges, 2.

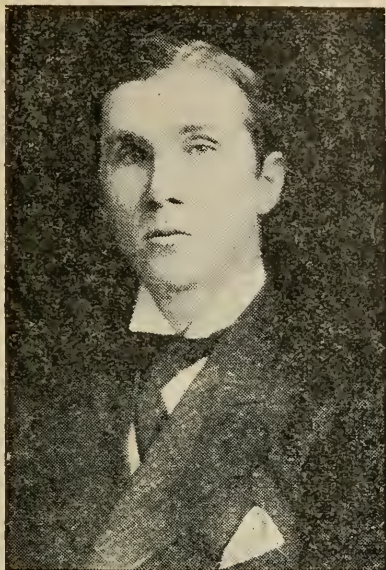

CUTS

FOR 75 CTS

Send your photograph with 15 cents for return postage. . . .

The Maurice Joyce Engraving Co.
Evening Star Bdg.,
WASHINGTON, D. C.

YADKIN.

County Seat, Yadkinville.

Clerk of the Court—J. L. Crater, Yadkinville.

Sheriff—G. T. White, Buck Shoal.

Register of Deeds—P. L. Wilhelm, East Bend.

Treasurer—J. H. Mackie, Yadkinville.

Coroner—J. M. Kirk.

Surveyor—W. H. G. Wooten, East Bend, No. 1.

Standard-Keeper—T. L. Castevens, Boonville.

Co. Attorney—Benbow & Hanes, Yadkinville.

Co. Supt. of Health—S. L. Russell, Yadkinville.

Supt. Co. Home—W. A. Royal, Yadkinville.

Co. Supt. Schools—A. J. Martin, Benbow.

Co. Board of Education—J. A. Turner, Panther Creek; M. L. Woodhouse, Boonville; J. W. Pass, (chm.), Yadkinville.

Co. Commissioners—M. M. Crumel, (chm.), Boonville; Isaac Shores, Yadkinville; J. I. Norman, East Bend.

Co. Board of Elections—S. H. Wilmoth, (chm.), Boonville; J. L. Sampson, Yadkinville; W. L. Kelly, Yadkinville.

No. Schools—White, 56; colored, 6.

Tax Rate—23 2-3c on \$100 and 35c. poll.

Public Roads—Worked by Old Stat. Law.

Spent out of general fund about \$1,475.

YANCEY.

County Seat, Burnsville.

Clerk of the Court—Jas. B. Hensley, Burnsville.

Sheriff—M. C. Honeycutt, Burnsville.

Treasurer—E. M. Proffitt, Cane River.

Coroner—J. M. Hall, Micaville.

Surveyor—J. R. Young, Celo.

Co. Supt. Schools—G. P. Dayton, Elmer.

Supt. Co. Home—Wilham Roland, Burton.

Co. Board Education—E. E. Hawkins, (chm.), Burnsville; W. Hensley, Bald Creek; W. O. Griffith, Micaville.

Co. Commissioners—H. R. Peek, (chm.), Toledo; S. D. Robinson, Burnsville; M. C. Penland, Paint Gap.

Co. Board Elections—Z. B. Anglin, (chm.), Burnsville; J. Bis Ray, Burnsville; W. B. Banks, Burnsville.

No. Schools—White, 55; colored, 2.

Tax Rate—\$1.20 on \$100; county, 30c.; schools, 18c.; State, 25c.; paupers, 7c.; to pay judgments outstanding against county, 15c.; poll, \$2.65.

Public Roads—Worked under Special Act of 1907. Each township has two superintendents, free labor supplemented by tax on property. Six days required from all road hands.

Practicing Attorneys in North Carolina.

ALAMANCE.

J. H. Vernon, Jr., E. S. W. Dameron, Jno. R. Hoffman, W. H. Carroll, Jno. M. Cook, Jas. W. Murray, Burlington; E. S. Parker, E. S. Parker, Jr., J. A. Long, J. S. Cook, C. A. Holt, Herman Hughes, Graham.

ALEXANDER.

R. Z. Linney, J. H. Purke, R. B. Burke, J. L. Gwaltney, Taylorsville.

ALLEGHANY.

R. A. Doughton, Jno. M. Wagoner, Jno. C. Bower, Geo. Cheek, Sparta; W. C. Fields, Mouth of Wilson, Va.

ANSON.

H. H. McLendon, F. E. Thomas (McLenden & Thomas), L. D. Robinson, T. L. Caudle, (Robinson & Caudle), F. J. Coxe, W. E. Brock, (Coxe & Brock), John W. Gulleage, James A. Lockhart, John T. Bennett, R. T. Bennett, R. E. Little, H. S. Boggan, Wadesboro.

ASHE.

G. L. Park, J. W. Tedd, R. L. Ballou, A. E. Tilley, T. C. Bowe, J. B. Council, J. R. Henderson, Jr., Jefferson; H. M. Wellborne, Transon.

BEAUFORT.

Small & MacLean, N. L. Simmons, H. C. Carter, Ward & Grimes, Harry McMullan, W. D. Grimes, W. C. Rodman, Nicholson & Daniel, Bragaw & Harding, D. G. Fowle, Washington; J. O. Barber, Aurora.

BURKE.

A. C. Avery, Sr., A. C. Avery, Jr., I. T. Avery, W. C. Erwin, S. J. Erwin, J. F. Perkins, J. M. Mu'l, M. Silver W. S. Pearson, C. F. McKesson, Robert Riddle, Frank McDowell, R. L. Huffman, Morganton.

CABARRUS.

Montgomery & Crowell, Paul B. Means, H. S. Puryear, W. M. Smith, W. G. Means, L. T. Hartsell, Adams, Jerome, Armfield & Maness, M. B. Stickley, H. S. Williams, Concord.

CALDWELL.

W. H. Bower, Lawrence Wakefield, W. C. Newland, Edmund Jones, J. Will Whisnant, M. N. Harshaw, Mark Squires, Thos. M. Newland, Lenoir; R. B. Bush, R. F. D. No. 3, Lenoir.

CAMDEN.

C. H. Spencer, South Mills.

CARTER.

Chas. L. Abernethy, M. L. Davis, J. F. Duncan, Claud R. Wheatly, Beaufort; Paul Webb, Morehead City.

CASWELL.

M. C. Winstead, Milton; Julius Johnston, A. E. Henderson, Yanceyville.

CATAWBA.

L. L. Witherspoon, George McCorkle, D. Witherspoon, W. C. Fejmster, W. B. Gaither, C. H. Mebane, Newton; S. H. Jor-

dan, Conover; E. B. Cline, W. A. Self, A. A. Whitener, T. M. Hufham, D. L. Russell, M. H. Yount, Hickory.

CHATHAM.

R. H. Hayes, H. A. London, Fred. W. Bynum, H. M. London, J. Elmer Long, J. G. Reucher, Pittsboro; Walter D. Siler, J. George Hannah, Jr., Siler City; R. H. Dixon, Ore Hill.

CHEROKEE.

Ben Posy, E. B. Norvell, J. D. Malone, M. W. Bell, Jno. H. Dillard, Murphy.

CHOWAN.

W. D. Pruden, J. N. Pruden, W. M. Bond, C. S. Vann, W. S. Privott, W. J. Leary, J. H. McMullan, Jr., Edenton.

CLAY.

O. L. Anderson, Haysville.

CLEVELAND.

Ryburn & Hoey, Webb & Mull, Anthony & Gardner, Quinn & Hamrick, Shelby; E. L. Campbell, B. F. Dixon, Jr., —. —. McMillan, King's Mountain.

COLUMBUS.

Leamon Baggett, Fabor; D. J. Lewis, J. B. Schulken, H. L. Lyon, Jackson Greer, Donald McRackan, E. M. Toon, I. B. Tucker, J. R. Williamson, Whiteville; C. D. Koonce, Chadbourn.

Craven.

W. W. Clark, F. M. Simmons, M. D. W. Stevenson, A. D. Ward, D. L. Ward, W. D. McIver, Chas. R. Thomas, R. B. Nixon, R. A. Nunn, P. M. Pearsall, Henry R. Bryan, Sam I. Moore, Leonidas J. Moore, Win. Dunn, Jr., M. H. Allen, E. M. Green, S. W. Hancock, S. M. Brinson, D. E. Henderson, J. C. Baker, New Bern.

CUMBERLAND.

H. S. Averitt, J. W. Bolton, C. W. Broadfoot, H. S. Brothers, V. C. Bullard, D. J. Cashwell, H. L. Cook, A. S. Hall, E. R. MacKethan, I. A. Murchison, J. S. Newton, Q. K. Nimocks, W. H. Pope, H. McD. Robinson, I. G. Shaw, G. M. Bose, A. S. Rose, N. A. Sinclair, R. H. Dye, T. H. Sutton, Fayetteville; Z. B. Newton, Hope Mills.

CURRITUCK.

A. M. Simmons, Currituck.

DARE.

B. G. Crisp, D. M. Stringfield, Manteo.

DAVIDSON.

F. C. Robbins, E. E. Raper, S. E. Williams, W. P. Mangum, Turner, Walser & Walser, Wade H. Phillips, J. R. McCrary, F. R. Loftin, Lexington; A. F. Sams, Thomasville.

DAVIE.

E. L. Yoithe, T. B. Bailey, Jacob Stewart, A. T. Sprout, Jr., T. N. Chaffin, E. H. Morris, Mocksville.

DUPLIN.

D. L. Carlton, H. D. Williams, Thad Jones, L. A. Beasley, Jno. A. Gavin, Kenansville; H. L. Stevens, Warsaw; Geo. R. Ward, Wallace.

BERTIE.

Francis D. Winston, James B. Martin, St. Leon Scull, Walter R. Johnson, Moses B. Gillam, John H. Matthews, Edward S. Askew, Joseph H. Nowell, John W. Davenport, Windsor.

BLADEN.

J. B. Clark, T. A. Lyon, R. S. White, Elizabethtown.

BRUNSWICK.

E. H. Cranmer, R. W. Davis, C. Ed. Taylor, Southport.

BUNCOMBE.

Geo. H. Wright, Merrick & Barnard, M. W. Brown, W. P. Brown, Frank Carter, H. B. Carter, H. C. Chegister, Locke Craig, Zeb Curtis, Davidson, Bourne & Parker, Donald Gillis, J. M. Gudge, J. M. Gudge, Jr., Jones & Jones, V. S. Lusk, Wells & Swain, Thomas A. Jones, Julius C. Martin, Charles A. Webb, Merrimon & Merrimon, Thomas Scittle, Sluford & Shuford, F. A. Sondley, Tucker & Murphy, W. R. Whitson, John P. Arthur, Adams & Adams, R. S. McCall, J. R. Starnes, F. W. Thomas, Roland Wolf, Charles A. Moore, H. B. Stevens, Zebulon Weaver, G. S. Reynolds, J. H. Martin, J. F. Glenn, J. B. Anderson, J. S. Styles, C. N. Malcne, Gilmer Welch, V. Gudger, W. S. Rodaker, R. R. Williams, P. H. Winston, G. A. Thomasson, W. J. Cocke, P. C. Cocke, J. H. Waller, R. R. Reynolds.

DURHAM.

W. G. Branham, S. C. Brawley, E. W. Cannady, W. P. Cannady, S. C. Chambers, W. J. Brodgen, R. O. Everett, F. L. Fuller, James Fuller, Jno. C. Gibbs, J. A. Giles, R. H. Sykes, P. C. Graham, W. A. Guthrie, W. B. Guthrie, Ed. J. Hill, S. M. Holton, Benjamin Lovenstine, J. S. Manning, H. A. Foushee, W. W. Mason, Arley M. Moore, R. P. Reid, D. W. Sorrell, R. W. Winston, V. S. Bryant, J. M. Umstead, Charles Scarlett, J. E. Pegram, J. F. Cothran, A. S. Hopgood, Durham.

EDGECOMBE.

R. G. Allsbrook, Jno. L. Bridgers, Henry Clarke Bridgers, G. M. T. Fountain, Donnell Gilliam, Henry A. Gilliam, Jas. R. Gaskill, W. O. Howard, Paul Jones, James Pender, H. H. Phillips, J. F. Liles, H. L. Stator, Tarboro; L. V. Bassett, J. B. Ramsey, Thos. H. Battle, R. T. Fountain, Rocky Mount; W. J. Taylor, Whitakers.

FORSYTH.

C. B. Watson, J. C. Buxton, Clement Manly, Lindsay Patterson, W. M. Hendren, W. T. Wilson, George P. Pell, B. S. Womble, D. H. Blair, Jno. T. Benbow, S. E. Hall, J. E. Alexander, Jno F. Reynolds, H. L. Beckerdite, L. M. Swink, H. Montague, W. A. Blair, J. Palmer, F. T. Baldwin, W. V. Hartman, H. O. Sapp, D. P. Mast, E. A. Griffith, A. H. Eller, H. R. Starbuck, J. S. Grogan, T. W. Watson, G. H. Hasten, J. W. Scroggs, B. C.

Tavis, A. E. Holton, E. E. Gray, Winston-Salem.

FRANKLIN.

R. B. White, Frankinton; F. S. Spruill, T. W. Bickett, W. H. Ruffin, W. H. Yarbrough, W. M. Person, B. B. Massenburg, Thos. B. Wilder, B. J. Holden, Louisiana.

GASTON.

O. F. Mason, A. L. Bulwinkle, J. G. Carpenter, S. B. Sparrow, Dallas; Geo. W. Wilson, A. G. Mangum, Hugh Long, W. H. Lewis, J. Van Long, I. F. Long, Garland & Jones, —. —. Griffin, Gastonia; S. J. Durham, C. E. Whitney, Bessemer City.

GATES.

L. L. Smith, A. P. Godwin, T. W. Costen, Jr., Gatesville.

GRAHAM.

Robt. L. Phillips, J. N. Moody, A. D. Roby, Robbinsville.

GRANVILLE.

B. S. Royster, Oxford; D. G. Brummitt, Hester, A. W. Graham, B. K. Lassiter, Wm. H. Harrison, A. A. Hicks, H. M. Shaw, W. B. Shaw, T. Lanier, T. G. Stern, Otho. D. Lyon, W. A. Devin, Oxford.

GREENE.

Swift Galloway, J. W. Albritton, L. V. Morrill, G. M. Lindsay, J. P. Frizzell, Snow Hill.

GUILFORD.

Spencer B. Adams, Jno. A. Barringer, Thos. S. Beall, E. Spencer Backburn, G. S. Bradshaw, W. J. Sherod, W. P. Bynum, Jr., R. D. Douglas, R. M. Douglas, N. L. Eure, G. S. Ferguson, Roger W. Harrison, Carl H. Herndon, F. P. Hobbgood, Jr., T. C. Hoyle, E. J. Justice, E. D. Broadhurst, A. B. Kimball, R. R. King, E. D. Kuykendall, S. Glenn Brown, J. T. Morehead, O. L. Sapp, F. J. Murphy, I. C. Wright, George M. Patton, L. M. Scott, C. E. McLean, Thos. J. Shaw, Jno. N. Staples, C. M. Stedman, A. Wayland Cooke, David Stern, R. C. Strudwick, Z. V. Taylor, J. I. Scales, A. M. Scales, John N. Wilson, C. G. Wright, Greensboro; T. J. Gold, Wescott Roberson, E. D. Steele, High Point; T. E. Whitaker, Oak Ridge.

HALIFAX.

Day, Bell & Dunn, S. S. Alsop, Enfield; E. L. Travis, Halifax; M. M. Ferguson, Littleton; Kitchen & Smith, A. P. Kitchen, Albion Dunn, S. A. Dunn, Hugh Johnston, Thos. F. Whitley, R. H. Smith, Scotland Neck; Geo. C. Green, W. E. Daniel, E. T. Clark, D. B. Zollicoffer, Jr., T. C. Harrison, Weldon.

HARNETT.

D. H. McLean, C. M. Muse, Hiram Baggett, Lillington; L. B. Chapin, Duke; E. S. Smith, Linden; W. A. Stewart, R. L. Godwin, H. L. Godwin, N. A. Townsend, J. C. Clifford, E. F. Young, Dunn.

HAYWOOD.

W. T. Crawford, John W. Norwood, W. L. Norwood, W. B. Ferguson, H. R. Ferguson, J. W. Ferguson, W. J. Hannah,

Geo. H. Smathers, J. H. Howell, J. R. Morgan, S. C. Welch, A. B. Bryan, Branner, Gilmer, Waynesville; John W. Stamey, Clyde; S. C. Bryan, Waynesville.

HENDERSON.

S. B. Pickens, W. A. Smith, Michael Schenck, H. G. Ewart, Henry Twyford, H. S. Anderson, O. V. F. Blythe, W. C. Rector, G. H. Valentine, A. L. Holmes, McD. Ray, E. W. Eubanks, R. H. Staton, W. B. Shipp, Hendersonville.

HERTFORD.

Jno. E. Vann, Geo. Cowper, J. R. Mitchell, R. C. Bridger, Winton; B. B. Winborne, L. J. Lawrence, D. C. Barnes, Murfreesboro; W. W. Rogers, Ashokie.

HYDE.

S. S. Mann, Walter Jones, Swan Quarter.

IREDELL.

W. D. Turner, C. H. Armfield, R. B. McLaughlin, Geo. B. Nicholson, D. M. Furches, Dorman Thompson, J. B. Armfield, D. L. Raymer, Z. V. Long, W. G. Lewis, H. P. Grier, L. C. Caldwell, H. Burke, J. B. Connelly, W. E. Nattress, A. L. Coble, Statesville; Z. V. Turlington, A. L. Starr, Mooresville.

JACKSON.

Walter E. Moore, Felix E. Alley, Coleman C. Cowan, T. G. Picklesimer, Webster; J. J. Hooker, Dillsboro; C. B. Wike, East Laporte.

JOHNSTON.

E. S. W. Pou, F. H. Brooks, C. H. Martin, E. S. Abell, J. A. Narron, J. A. Wellons, W. W. Cole, J. D. Parker, Smithfield; J. M. Morgan, N. T. Ryals, O. A. Barber, Benson; L. H. Allred, Selma; C. W. Edgerton, Kenly; Donald Gulley, Clayton.

JONES.

Alex. H. White, Pollocksville; T. D. Warren, J. K. Warren, E. A. Hammond, J. R. Barker, Trenton.

LENOIR.

Alex. Lassiter, LaGrange; N. J. Rouse, E. M. Land, H. E. Shaw, T. C. Wooten, E. R. Wooten, A. J. Loftin, L. R. Varsler, G. V. Cowper, W. D. Pollock, Y. T. Ormond, Stephen W. Isler, Kinston.

LINCOLN.

C. E. Childs, A. L. Quickel, L. B. Wetmore, C. A. Jonas, R. E. Costner, J. M. Hoyle, W. N. Keener, R. J. Mouser, K. B. Nixon, L. E. Rudisill, Lincolnton.

MACON.

G. L. Jones, F. S. Johnston, H. G. Robertson, F. B. Benbow, A. W. Horne, T. J. Johnston, Franklin; Henry Stewart, Highlands; S. L. Kelly, J. Frank Ray, Franklin.

MADISON.

Zachary & Roberts, C. B. Mashburn, Lewis J. Balvey, Gudger & McElroy, J. C. Ramsey, Marshall; I. N. Ebbs, Hot Springs; J. S. McElroy, Ivy.

MARTIN.

H. W. Stubbs, Wheeler Martin, S. J. Everett, B. A. Critcher, S. A. Newell, Williamson; A. R. Dunning, J. C. Smith, Robersonville; J. T. Waldo, Hamilton.

MCDOWELL.

D. E. Hudgins, P. J. Sinclair, Jas. Morris, J. W. Pless, W. T. Morgan, J. L. C. Bird, W. F. Wood, A. H. Johnston, J. W. Winborne, J. F. Wooten. T. A. Morphew, Marion.

MECKLENBURG.

A. Burwell, A. T. Cansler, C. W. Tillett, T. C. Guthrie, W. C. Maxwell, J. W. Keerans, Heriot Clarkson, C. H. Duis, H. N. Pharr, J. A. Bell, W. B. Rodman, W. F. Harding, D. B. Smith, W. N. Smith, J. D. McCall, B. Nixon, T. W. Hawkins, H. W. Harris, F. M. Shannonhouse, E. R. Preston, C. D. Bennett, C. Morrison, P. Whitlock, F. R. McNinch, T. L. Kirkpatrick, C. Brenizer, T. W. Alexander, F. M. Redd, L. L. Caudle, J. L. DeLaney, Jake Newell, A. B. Justice, J. E. Little, J. B. Soence, T. A. Adams, W. F. Harding, R. G. Lucas, F. I. Osborne, R. L. Durham, R. S. Hutcherson, L. W. Humphrey, D. C. Humphrey, L. B. Vreeland, D. K. Pope, P. S. Stewart, J. A. McRae, Charlotte.

MITCHELL.

Chas. E. Greene, S. J. Black, J. W. Ragland, W. L. Lambert, Bakersville; Harrison Baird, Elk Park; T. A. Love, Saginaw; T. S. McKinney, Spruce Pine; S. J. Turner, Bakersville.

MONTGOMERY.

J. R. Blair, B. F. Simmons, W. A. Cochran, R. T. Poole, R. O. Fry, G. D. B. Reynolds, Troy.

MOORE.

W. J. Adams, U. L. Spence, H. F. Seawell, R. L. Burns, Geo. H. Humber, Geo. W. McNeill, J. D. McIver, Carthage; D. E. McIver, Kenneth Hovle, C. K. Rosser, W. H. Quick, Sanford; A. A. F. Seawell, W. E. Murchison, Jonesboro; J. M. N. Johnson, Aberdeen.

NASH.

R. A. P. Cooley, S. F. Austin, B. A. Brooks, W. S. Bailey, Nashville; Jacob Battle, W. L. Thorp, James P. Bunn, E. B. Grantham, T. H. Battle, Rocky Mount; R. F. Taylor, Spring Hope.

NEW HANOVER.

Rountree & Carr, George H. Howell, E. S. Martin, Russell & Gore, L. V. Grady, A. J. Marshall, H. McClammy, Wm. J. Bellamy, A. M. Waddell, G. L. Peschau, Empie & Empie, J. W. Price, E. K. Bryan, John D. Bellamy & Son, Iredell Meares, Junius Davis, Thomas W. Davis, L. V. Grady, Stevens, Beasley & Weeks, W. B. McKay, Bellamy & Bellamy, Woodus Kellum, W. P. Gafford, J. F. Sellars, R. G. Grady, Louis Goodman, Chas. Locklin, MacRae & MacRae, Preston Cummings, Jr., James H. Scull, L. C. Grant, Wilmington.

NORTHAMPTON.

Willis Bagley, W. C. Bowen, S. J. Calvert, B. S. Gay, G. E. Midette, F. R. Harris, C. G. Peebles, J. A. Worrell, Jackson; T. W. Mason, Garysburg.

ONSLOW.

Frank Thompson, E. M. Koonce, E. M.

Cox, Jacksonville; F. D. Koonce,, Rich-lands; R. Duffy, Catharine Lake.

ORANGE.

John W. Graham, Sam'l M. Gattis, Ches-ter D. Turner, Frank Nash, Hillsboro; W. S. Robertson, T. H. Long, Chapel Hill.

PAMLICO.

W. T. Caho, Bayboro; H. L. Gibbs, Ori-ental.

PASQUOTANK.

E. F. Aydlett, J. Heywood Sawyer, P. H. Williams, J. C. Brooks, Roscoe W. Turner, C. E. Thompson, F. F. Lamb, J. B. Leigh, I. M. Meekins, W. A. Worth, R. B. Crecey, John C. B. Ehringhaus, Ernest Linwood Sawyer, Geo. J. Spence, J. Kenyon Wilson, W. L. Coo-hoon, Thomas Jarvis Markham, Elizabeth City; Frank M. Godfrey, Weeksville.

PENDER.

J. T. Bland, C. E. McCullen, E. L. Lar-kins, Burgaw.

PERQUIMANS.

Chas. Whedbee, F. Pecard, P. W. Mc-Mullan, Jas. S. McNider, Hertford.

PERSON.

W. W. Kitchin, L. M. Carlton, W. D. Merritt, W. T. Bradsher, F. O. Carver, S. G. Westminster, N. Lunsford, T. C. Brooks, Roxboro.

PITT.

T. J. Jarvis, Harry Skinner, Harry Skin-ner, Jr., Harry W. Whedbee, I. A. Sugg, F. G. James, A. L. Blow, B. F. Tyson, J. L. Fleming, Julius Brown, R. C. Flan-agan, F. M. Wooten, F. C. Harding, W. H. Long, Greenville; S. C. Wooten, H. S. Harris, Farmville; W. J. Hooks, Ayden.

POLK.

J. E. Shipman, E. B. Cloud, Columbus.

RANDOLPH.

Elijah Moffitt, Wm. C. Hammer, J. T. Brittain, H. M. Robins, J. A. Spence, T. S. Ferree, C. L. Holton, Asheboro.

RICHMOND.

A. S. Dockery, W. M. Kelly, W. Steele Lowdermilk, J. D. Shaw, J. P. Cameron, Rockingham; L. D. Medlin, Hamlet.

ROBESON.

Robert E. Lee, R. C. Lawrence, E. J. Britt, W. H. Kinlaw, N. A. McLean, A. W. McLean, E. M. Britt, C. B. Skipper, Leon T. Cook, Stephen Mc-Intyre, J. D. Proctor, D. P. Shaw, Wade Wishart, T. A. McNeill, Woodie Lennon, Lumberton; S. B. McLean, B. F. McLean, Leroy Black, Maxton; J. P. Wiggins, Row-land; Hamilton McMillan, A. P. Spell, Red Springs.

ROCKINGHAM.

R. D. Reid, Ira R. Humphreys, Went-worth; C. O. McMichael, Madison; A. D. Ivie, H. P. Lane, Leaksville; A. W. Dunn, Spray; H. R. Scott, P. W. Glide-well; A. J. Burton, T. S. Reid, Reidsville.

ROWAN.

J. S. Henderson, L. H. Clement, L. S. Overman, T. C. Linn, Burton Craig, R. Lee Wright, P. C. Carlton, J. J. Stewart,

J. L. Rendleman, Walter Woodson, T. F. Klutz, Whitehead Klutz, E. C. Gregory, T. J. Jerome, Walter Murphy, J. H. Horah, T. H. Vandeford, Jr., Bismarck Capps, W. B. Smoot, G. W. Garland, Sal-isbury; T. F. Hudson, Spencer.

RUTHERFORD.

Matt. McBrayer, Fred McBrayer, S. Gal-lerlert, J. M. Carson, W. C. McRorie, M. L. Edwards, H. C. Elliott, D. F. Morrow, R. S. Eaves, R. E. Morris, J. P. Morris, S. V. Pryor, Rutherfordton; H. K. Biggerstaff, Forest City.

SAMPSON.

Henry A. Grady, Archie McL. Graham, John E. Fowler, Henry E. Faison, Buck H. Crumpler, George E. Butler, John D. Kerr, E. W. Kerr, J. L. Stewart, F. R. Cooper, Cyrus M. Faircloth, Clinton.

SCOTLAND.

W. H. Cox, T. J. Dunn, Jonathan Peele, H. B. Adams, E. H. Gilson, G. H. Russell, M. L. John, Geo. Goodwin, W. H. Weather- spoon, Laurinburg.

STANLY.

J. M. Brown, R. L. Smith, J. R. Price, R. A. Crowell, R. E. Austin, A. C. Huney- cutt, Z. B. Sanders, J. C. Wright, Albe-marle.

STOKES.

A. H. Joyce, W. W. King, J. D. Hum- phreys, John W. Hall, N. O. Petree, Dan- bury; J. Y. Phillips, Dalton.

SURRY.

W. F. Carter, S. P. Graves, R. L. Hay- more, Geo. W. Sparger, J. H. Folger, Vir- gil E. Holcomb, Mount Airy; T. W. Fol- ger, R. C. Freeman, W. L. Reece, J. Guy Carter, W. M. Jackson, Dobson; J. F. Hendren, Elkin; J. H. Dobson, Rockford; O. E. Snow, W. R. Budgett, Pilot Moun- tain.

SWAIN.

E. R. Hampton, A. M. Fry, R. L. Leath- erwood, T. D. Bryson, S. W. Black, A. J. Franklin, F. C. Fisher, A. S. Patterson, Bryson City; B. M. Henry, Whittier.

TRANSYLVANIA.

W. B. Duckworth, Welch Galloway, D. L. Englis, R. L. Gash, W. W. Zachary, W. E. Breese, Brevard.

TYRRELL.

Mark Majette, T. H. Woodley, Columbia.

UNION.

A. B. Adams, T. J. Jerome, Frank Armfield, R. E. Redwine, J. C. Sikes, E. C. Williams, R. W. Lemmond, Stevens & Love, A. M. Stack, Ney McNeely, Monroe; J. C. Brooks, Marshville.

VANCE.

Henry T. Powell, A. C. Zollicoffer, T. T. Hicks, A. J. Harris, T. M. Pittman, R. S. McCain, G. A. Harrell, J. H. Bridgers, J. C. Kittrell, B. H. Perry, W. B. Shaw, Henderson.

WAKE.

Thomas M. Argo, A. B. Andrews, Jr., Samuel A. Ashe, Murray Allen, S. J. Adams, Richard H. Battle, Ed. S. Battle, Bosworth C Beckwith, Joseph D. Boushall,

E. M. Uzzell & Co.

STATE PRINTERS



West Martin
Street

(Next to News &
Observer.)

ONLY FIRST-CLASS WORK

Victor H. Boyden, Charles M. Busbee, Fabius H. Busbee, Perrin Busbee, Phil H. Busbee, C. M. Bernard, J. W. Bunn, Walter Clark, Jr., A. L. Cox, F. L. Cox, William C. Douglass, C. B. Denson, Wm. H. Dav, Claude Dockery, Alex. J. Feild, J. H. Fleming, D. I. Fort, Jr., Bart M. Gatling, Robert T. Gray, Robert L. Gray, J. C. L. Harris, Charles U. Harris, Ernest Haywood, John W. Hinsdale, John W. Hinsdale, Jr., J. Newton Holding, Norman H. Johnson, Wesley N. Jones, Armistead Jones, W. B. Jones, Winfield Lyon, M. Ashby Lambert, Ernest P. Maynard, B. F. Montague, W. A. Montgomery, Herbert E. Norris, William J. Peele, James H. Pou, S. G. Ryan, James E. Shepherd, S. Brown Shepherd, Elmer M. Shaffer, F. M. Simmons, Robt. N. Simms, Alexander Stronach, Ed. Chambers Smith, William B. Snow, Robert C. Strong, Charles Sykes, Thomas B. Womack, Walter L. Watson, Chas. D. Wildes, E. F. Upchurch, Cary; N. Y. Gully, Wake Forest; Percy J. Olive, Apex.

WARREN.

John H. Kerr, Tasker Polk, Benj. G. Green, Thos. O. Rodwell, H. A. Boyd, R. A. Hawkins, B. B. Williams, Warrenton; John M. Picot, S. G. Daniel, J. P. Pippin, Littleton.

WASHINGTON.

Samuel B. Spruill, Asa O. Gaylord, Van Buren Martin, Plymouth.

WATAUGA.

J. C. Fletcher, E. S. Coffey, F. A. Linney, E. F. Lovill, W. R. Lovill, Boone; L. D. Lowe, T. L. Lowe, Banners Elk.

WAYNE.

C. B. Aycock, F. A. Daniels, Isaac F. Dortch, W. S. O'B. Robinson, W. C. Munroe, W. T. Dortch, A. C. Davis, H. B. Parker, Jr., George E. Hood, J. L. Barham, J. T. Dortch, M. T. Dickinson, N. W. Outlaw, Hill & Williams, Goldsboro; A. S. Grady, J. D. Langston, S. A. Bird, Mount Olive.

WILKES.

Finley & Hendren, W. W. Barber, R. N. Hackett, Cranor & Cranor, J. A. Holbrook, C. G. Gilreath, L. N. Lyon, Wilkesboro; Hackett & Fletcher, O. C. Dancy, North Wilkesboro.

WILSON.

F. A. Woodard, S. A. Woodard, W. A. Finch, H. G. Connor, Jr., Geo. W. Connor, F. D. Swindell, Jr., C. C. Daniels, John E. Woodard, F. S. Hassell, W. A. Lucas, E. J. Barnes, O. P. Dickinson, J. D. Bardin, J. A. Farmer, Wilson; J. G. Anderson, Elm City.

YADKIN.

R. C. Puryear, D. M. Recce, F. W. Hanes, S. C. Williams, Yadkinville; W. H. Reavis, Hamptonville.

YANCEY.

J. Bis Ray, G. E. Gardner, E. F. Watson, Bursville; H. A. Whittington, Cane River.

Practicing Dentists in North Carolina.

- Austin, Joe H.—Clayton.
 Apple, Troy A.—Winston-Salem.
 Apple, R. O.—Winston-Salem.
 Arrington, B. F.—Goldsboro.
 Allen, T. A., Jr.—Hendersonville.
 Allen, R. T.—Lumberton.
 Anderson, R. P.—Mocksville.
 Adams, A. J.—Cary.
 Alexander, C. L.—Charlotte.
 Anderson, B. R.—Boonville.
 Alexander, A. W.—Mt. Holly.
 Baker, L. P.—King's Mountain.
 Brooks, J. H.—Burlington.
 Bardin, J. B.—Cerro Gerdo.
 Bland, Chas. A.—Charlotte.
 Bland, M. A.—Charlotte.
 Boyette, Chas. S.—Clinton.
 Boyette, Frank—Warsaw.
 Buchanan, C. T.—Cranbury.
 Bogert, C. P.—Edenton.
 Betts, J. S.—Greensboro.
 Burton, E. A.—Greensboro.
 Banks, C. H.—Louisburg.
 Banner, Jno. E.—Mt. Airy.
 Bess, C. M.—North Brook.
 Baety, H. F.—North Wilkesboro.
 Bender, O. J.—Pollocksville.
 Battle, J. J.—Rocky Mount.
 Beam, C. M.—Charlotte.
 Berryhill, A. M.—Charlotte.
 Broughton, Ernest H.—Raleigh.
 Brown, Benj. B.—Tarboro.
 Boyette, J. M.—Wadesboro.
 Booth, R. S.—Warrenton.
 Biggs, J. D.—Williamston.
 Brown, W. H.—Marshall.
 Baldwin, A. M.—Wilmington.
 Blum, Jas. A.—Winston-Salem.
 Baird, C. D.—Franklin.
 Brown, W. H.—Asheville.
 Blackwell, J. P.—Townsville.
 Cromartie, H. R.—Raeford.
 Conrad, J. W.—Winston-Salem.
 Chambers, E. O.—Asheville.
 Culbreth, N. A.—Jacksonville.
 Cromartie, A. S.—Clarkton.
 Carr, Geo. A.—Durham.
 Carr, I. N.—Durham.
 Carr, R. L.—Greenville.
 Carson, Henry H.—Hendersonville.
 Carlton, F. D.—Statesville.
 Click, E. G.—Elkin.
 Caldwell, D. S.—Charlotte.
 Cipliner, C. P.—Lexington.
 Crawford, E. A.—Burlington.
 Clapp, J. C.—Greensboro.
 Clayton, W. L.—High Point.
 Coffey, L. M.—Lincolnton.
 Castleberry, F. D.—Raleigh.
 Croom, J. D., Jr.—Maxton.
 Campbell, Paul—Murfreesboro.
 Clark, J. D.—New Bern.
 Carroll, N. G.—Raleigh.
 Cole, R. S.—Rockingham.
 Crawford, J. H.—Raleigh.
 Carlton, J. W.—Spencer.
 Carlton, J. D.—Salisbury.
 Chamblee, F. G.—Spring Hope.
 Cutchin, R. S.—Whitakers.
 Clark, M. H. P.—Wilmington.
 Culbreth, Neil M.—Wilmington.
 Dulla, A. M.—Morganton.
 Deaton, Jas.—Ethar.
 Davidson, H. C.—Mt. Mourne.
 Dameron, L. L.—New Bern.
 Davis, I. H.—Oxford.
 Dreher, J. H.—Wilmington.
 Daniels, H. C.—Salisbury.
 Davis, W. Ross—Whiteville.
 Durham, B. J.—Asheville.
 Durham, J. H.—Wilmington.
 Douglass, Ernest—Raleigh.
 Ehringhaus, Erskine—Elizabeth City.
 Ezzell, W. Lee—Charlotte.
 Edwards, L. M.—Durham.
 Edwards, W. H.—Durham.
 Eubanks, F. W.—Hendersonville.
 Everitt, D. E.—Raleigh.
 Everett, Jas. B.—Murfreesboro.
 Evans, E. J.—Marion.
 Edmundson, J. R.—Wilson.
 Ezell, W. L.—Concord.
 Foreman, J. W.—Asheville.
 Foster, Albert—Bowbells.
 Falls, P. R.—Gastonia.
 Fry, K. C.—Hickory.
 Frazier, A. E.—High Point.
 Faulkner, Thos. H.—Kinston.
 Fox, Lawrence S.—Salisbury.
 Falk, O. C.—Maxton.
 Frontis, Shelby—Mooreville.
 Fleming, A. H.—Louisburg.
 Ford, S. C.—Louisburg.
 Fitzgerald, W. C.—Albemarle.
 Feagin, G. M.—Albemarle.
 Folger, Roscoe R.—Mt. Airy.
 Fort, C. D. H.—Oxford.
 Fleming, J. M.—Raleigh.
 Frazier, F. C.—Trinity.
 Gardner, J. R.—Ahoskie.
 Green, E. S., Jr.—Monroe.
 Gettys, J. H.—Forest City.
 Gamble, J. C.—Crumpler.
 Glenn, C. F.—Asheville.
 Gillespie, L. D.—Burnsville.
 Gambell, J. C.—Crumpler.
 Goodwin, Jas. C.—Dunn.
 Griffin, E. J.—Edenton.
 Gregory, S. W.—Elizabeth City.
 Goss, T. S.—Elizabeth City.
 Gwyn, F. P.—Elk Park.
 Glenn, E. F.—Gastonia.
 Griffith, J. W.—Greensboro.
 Gaither, F. B.—Harmony.
 Gill, R. J.—Henderson.
 Gilman, J.—Jacksonville.
 Geer, J. L.—Rutherfordton.
 Griffith, J. F.—Salisbury.
 Gidney, L. L.—Charlotte.
 Grigg, M. W.—Shelby.
 Gray, Wm. F.—Wad stone.
 Gilman, Jno.—Wards Mill.
 Griffin, E. J.—Woodland.
 Gorham, L. R.—Rocky Mount.
 Graham, R. F.—Lumberton.

- Gibson, H. B.—Red Springs.
 Gibson, J. L.—Laurinburg.
 Green, G. S., Jr.—Louisburg.
 Green, Edward—LaGrange.
 Gallagher, R. T.—Washington.
 Hooks, Oscar—Wilson.
 Hair, H. B.—Wilmington.
 Herring, J. C. D.—Wallace.
 Harper, H. D.—Kinston.
 Herndon, W. T.—Laurinburg.
 Harris, T. W.—Littleton.
 Hurdle, J. A.—Milton.
 Houston, W. B.—Monroe.
 Holliday, R. F.—Clinton.
 Hicks, D. N.—Mt. Airy.
 Herring, G. F.—Mt. Olive.
 Huntley, Roy M.—Wadesboro.
 Hughes, Claud—Cedar Grove.
 Harper, W. B.—Nashville, R. F. D. No. 4.
 Hand, W. L.—New Bern.
 Hauser, L. A.—East Bend.
 Highsmith, J. R.—Fayetteville.
 Hall, C. B.—Prospect.
 Hartsell, W. K.—Randleman.
 Hester, J. N.—Reidsville.
 Billiard, S. P.—Rocky Mount.
 Hawkins, T. M.—Sandy Ridge.
 Hoggard, J. W.—Severn.
 Holland, N. T.—Smithfield.
 Hurr, G. G.—Southern Pines.
 Hearn, F. E.—Sylva.
 Howen, E. W.—Waxhaw.
 Horton, P. E.—Winston.
 Horton, H. V.—Winston.
 Hall, B. F.—Asheville.
 Hunt, F. L.—Asheville.
 Henly, T. A.—Asheboro.
 Hand, W. L.—Burgaw.
 Hargrave, Theo. H.—Canton.
 Pollard, A. B.—Caroleen.
 Harper, W. B.—Castalia.
 Hughes, C. N.—Cedar Grove.
 Perring, Herdia C.—Concord.
 Houston, W. C.—Concord.
 Henderson, L. B.—Durham.
 Henderson, L. V.—Oxford.
 Harris, M. M.—Elizabeth City.
 Highsmith, C.—Enfield.
 Hunter, Exum L.—Fayetteville.
 Higgins, W. H.—Franklin.
 Hoffman, Wm. H.—Gastonia.
 Hall, R. H.—Goldsboro.
 Humphrey, L. M.—Greensboro.
 Harriss, F. S.—Henderson.
 Hicks, J. J.—Henry.
 Hayes, Wm. A.—High Point.
 Henderson, H. C.—Charlotte.
 Ivey, R. W.—New Longon.
 Ibrie, Jno. H.—Pittsboro.
 Jones, B. C.—Charlotte.
 Jennings, R. W.—Banners Elk.
 Johnson, A. H.—Greensboro.
 Johnson & Baldwin—Wilmington.
 Johnson, J. C.—Benson.
 Justice, Zora K.—Davidson.
 Judd, J. H.—Fayetteville.
 Johnson, L. A.—Greensboro.
 Jennings, R. D.—Banner Elk.
 Johnson, J. C.—Benson.
 Johnson, Jno. W.—Goldsboro.
 James, D. L.—Greenville.
 Jeter, I. P.—Morganton.
 Jacobs, J. M.—Woodlawn.
 Jamison, J. W.—Charlotte.
 Jones, R. H.—Winston-Salem.
 Klopp, J. D.—Siler City.
 Klutz, L. B.—Albemarle.
 King, R. E.—Beaufort.
 Keerans, Jas. L.—Charlotte.
 Kea, James E.—Wilmington.
 Keech, J. D.—Tarboro.
 Lewis, G. T.—Tabor.
 Lockhart, D. K.—Ashboro.
 Lynch, Wm.—Chapel Hill.
 Long, W. S., Jr.—Graham.
 Lipscomb, Chas. T.—Greensboro.
 Leggett, J. L.—Hertford.
 Little, C. A.—Newton.
 Little, J. B.—Newton.
 Little, R. A.—Newton.
 Lemon, C. H.—Rowland.
 Long, B. R.—Roxboro.
 Liverman, A. C.—Scotland Neck.
 Langenour, P. F.—Statesville.
 LeGette, W.—Taylorsville.
 Lee, S. P. J.—Smithfield.
 Lee, E. Gordon—Clinton.
 Mann, I. M.—Asheville.
 Mason, Jas. H.—Atlantic.
 McLean, J. H.—Brevard.
 Morrow, R. M.—Burlington.
 McNeely, S. H.—Canton.
 Morrison, R. J.—Cherryville.
 McCracken, Jas. T.—Durham.
 Marler, J. G.—East Bend.
 Martin, E. F.—Edenton.
 McConnell, D. E.—Gastonia.
 McCall, S. H.—Marion.
 McDowell, C. H.—Waynesville.
 Meador, J. H.—Reidsville.
 Martin, C. L.—Madison.
 Madron, E. M.—Banners Elk.
 Marler, W. H.—Hickory.
 Meador, J. R.—Reidsville.
 Morton, C. L.—Madison.
 Mann, H. L.—Middleton.
 Maguire, Mrs. Daisy—Glenville.
 Malone, S. E.—Goldsboro.
 McPhail, Isaiah—Hamlet.
 Macon, Francis A.—Henderson.
 Morey, A. H.—Hendersonville.
 McDaniel, J. A.—Ivanhoe.
 Moore, Wm. Paul—Jackson.
 Moose, E. W.—Lenoir.
 Morris, C. P.—Lillington.
 Melver, D. C.—Maxton.
 Mann, Louis H.—Middletown.
 Mitchell, T. J.—Mt. Airy.
 McCombs, Wm. S.—Murphy.
 McCracken, W. H.—Sanford.
 Mott, C. B.—Statesville.
 Mathews, J. E.—Wilmington.
 Mizzell, W. G.—Windsor.
 McManus, D. C.—Thomasville.
 McPhail, J.—Hamlet.
 Marler, J. G.—Yadkinville.
 McLaughlin, R. H.—Charlotte.
 Nixon, F. J.—Mt. Mourne.
 Norris, S. P.—Raleigh.
 Nichols, R. T.—Rockingham.
 Norris, Carl P.—Lillington.
 Newberry, J. Hallie.—Warsaw.

Nicles—Lynn.

Overstreet, Norman L.—Whitakers.
Osborne, J. C.—Lawndale.
Osborne, J. R.—Shelby.
Owen, D. V.—Whittier.

Pittman, F. H.—Fairmont.
Phillips, Gertrude—Atlantic.
Proffitt, Z. P.—Bald Creek.
Pringle, A. J.—Campbell.

Patterson, Geo. B.—Fayetteville.
Pate, P. B.—Gibson.
Parker, H. C.—New Bern.
Parker, J. M.—Asheville.
Pittard, J. T.—Henderson.
Perkins, Frank E.—High Point.
Pitts, H. C.—High Point.

Patrick, Jno. C.—Black Mountain.
Perry, E. W.—Littleton.
Powell, C. G.—Potecas.
Parker, Henry R.—Trenton.
Pickens, C. W.—Weaversville.
Pickens, J. T.—Weaversville.
Proffitt, D. R.—Weaversville.
Phillips, Jno. W.—Yadkinville.
Parrott, D. W.—Kinston.
Powell, Jas. W.—Whiteville.

Rowe, Charlie—Spruce Pine.

Reade, A. P.—Durham.
Rogers, R. G.—Apex.
Ray, H. F.—Bald Creek
Ray, D. S.—Clinton.
Riddick, C. R.—Elizabeth City.
Reese, R. W.—Elkin.
Rowe, W. W.—Greensboro.
Ramsey, W. B.—Hickory.
Reeves, Cicero A.—Laurel Springs.
Regan, C. W.—Laurinburg.

Richardson, E. E.—Leaksville.
Reid, L. G.—Lenoir.
Riley, Jas. M.—Lexington.
Regan, J. D.—Lumberton.
Roach, J. A.—Madison.
Reid, J. G.—Marion.
Redfern, B. C.—Monroe.
Ross, T. T.—Nashville.
Rouse, J. W.—Pikeville.
Ramsey, R. L.—Salisbury.
Rothrock, J. M.—Thomasville.
Ross, T. T.—Weldon.
Roby, W. M.—Charlotte.

Ramsey, J. F.—Asheville.
Reeves, R. H.—Asheville.
Sinclair, Jas. A.—Asheville.
Smathers, Wexler—Asheville.
Snipes, W. E.—Mcnola.
Stephens, R. W.—Apex.
Sinclair, D. M.—Marion.

Stanley—Wilmington.
Smathers, H. A.—Canton.
Stanley, J. W.—Chadbourn.
Sharp, J. W. B.—Dresden.
Satterfield, H. E.—Durham.
Shackelford, E. H.—Durham.
Spurgeon, J. S.—Hillsboro.
Smith, G. W.—Hopkins.
Staley, W. J.—Liberty.
Self, I. R.—Lincolnton.
Smithwick, D. T.—Louisburg.
Stephenson, J. W.—Monroe.
Staton, Frank—Morhead City.
Sinclair, W. T.—Norwood.

Sharp, Jno. W.—Pinkton.
Smith, Thos. M.—Polkton.
Sherrill, R. G.—Raleigh.
Smith, L. T.—Reidsville.
Steele, W. L.—Rockingham.
Smithson, C. F.—Rocky Mount.
Squires, R. M.—Salisbury.
Smith, Chas. C.—Salisbury.
Scarlett, E. H.—Selma.
Sloan, C. S.—Wallace.
Snell, Henderson—Washington.
Smathers, B. F.—Waynesville.
Smathers, J. H.—Waynesville.
Sprinkle, W. A.—Whittier.
Smith, W. T.—Wilmington.
Sapp, Carey C.—Winston-Salem

Thompson, J. W.—Andrews.
Thompson, S. E.—Durham.
Tucker, Edwin B.—Henderson.
Taylor, W. A.—North Wilkesboro.
Turner, V. E.—Raleigh.
Turner, Chas. A.—Statesville.
Thompson, C. A.—Wison.
Taylor, W. W.—Warrenton.
Thompson, J. S.—Swepsonville.
Teague, Geo. M.—Albemarle.
Tucker, E. J.—Ruxboro.
Taylor, A. Z.—Mocksville.

Vitou, E. Chas.—Goldsboro.
Van Noppen, J. J.—Spray.

Waldroupe, R. M.—Bryson City.
Watson, E. F.—Clinton.
Watkins, J. C.—Winston Salem.
Watson, D. F.—Carthage.
Wilson, O. T.—Dunn.
White, J. H.—Elizabeth City.
Willey, H. S.—Elizabeth City.
Wilkins, Thos. A.—Gastonia.
Wheeler, J. H.—Greensboro.
Whitsett, Geo. W.—Greensboro.
Wyehe, Jas. E.—Greensboro.
Waldroupe, V. M.—Hayesville.
Wallace, W. C.—Hendersonville.
Whisnat, J. F.—Henricetta.
White, W. A.—Hickory.
White, T.—Statesville.
Wilson, O. L.—Dunn.

Warren, J. E.—Mayodan.
White, J. A.—Williamston.
Wolfe, T. B.—Plymouth.
Wolfe, H. E.—Plymouth.
Ware, R. E.—Shelby.
Whitehead, C. A.—Tarboro.
Waters, H. N.—Warrenton.
West, C. P.—Beaverville.
White, Jas. A.—Williamston.
Webster, Julian—Wilmington.
Watkins, J. C.—Winston-Salem.
Whisnant, A. J.—Henricetta.
Williams, Donald—Tarboro.
Watson, Robt.—Lake Landing.
Ward, W. J.—Weldon.

Wells, A. S.—Washington.
Weeks, W. N.—Southport.
Young, J. A.—Faulston.
Yates, Paul P.—Morrisville.
Yelverton, J. Hugh—Wilson.
Young, W. H.—Newton.
Younce, Phillip—Mabel.
Zickler, C. R.—Charlotte.

Practicing Physicians in North Carolina.

ALAMANCE.

Burlington—C. A. Anderson, T. S. Faucett, R. A. Freeman, H. M. Montgomery, H. R. Moore, John W. Page, J. A. Pickett, L. A. Walker, W. G. Stafford, T. A. Bohannon.
 Elon College—J. A. Crouse, W. T. Herndon, Geo. S. Watson, J. Loftin Kernodle.
 Graham—W. R. Goley, Geo. W. Long, O. J. Parris, W. E. Walker.
 Curtis—L. A. Johnson.
 Haw River—J. W. McPherson, L. D. McPherson.
 Saxapahaw—W. T. Sumner.
 Mebane—W. N. Tate, T. D. Tyson, N. D. York.
 Swepsonville—T. R. Williams.
 Oakdale—G. A. Foster.

ALEXANDER.

Taylorsville—O. L. Hollar, S. T. Crowson.
 Mount Pisgah—Ed. S. King.
 Hiddenite—Donald H. Leeper.
 Stony Point—J. Mc. Hunter.

ALLEGHANY.

Lamar—B. E. Reeves.
 Scottville—B. C. Waddell.
 Sparta—Robt. Thompson, S. Edwards, J. L. Doughton.
 Cherry Lane—Hugh Hanks.
 Edmonds—W. H. Cooms.
 Laurelspring—Aaron Osborn.

ANSON.

Wadesboro—E. S. Ashe, J. H. Bennett, J. M. Covington, J. M. Covington, Jr., J. E. Hart, R. D. Ross.
 Peachland—W. W. Barrett.
 Ansonville—S. B. Carpenter, J. M. Dunlap.
 Lilesville—J. Edwin Kerr, J. L. Wyatt.
 Morven—T. F. Meisenheimer, O. D. Thompson.
 Polkton—L. C. Smith.

ASHE.

Weaver's Ford—J. H. Barton.
 Todd—W. R. Blackburn, I. T. Lemly, W. R. Graham.
 Grassy Creek—Manly Blevins.
 Hopkins—T. J. Call.
 Grayson—J. S. Denny.
 Jefferson—J. W. Colvard, B. O. Edwards, J. C. Testerman.
 Helton—A. L. Jones.
 Clifton—R. W. Jones.
 Creston—W. J. Robinson.
 Lansing—T. J. Jones.
 Sturgills—S. E. Pennington.
 Sutherland—E. M. Lovd.

BEAUFORT.

Washington—W. A. Blount, J. G. Blount, E. M. Brown, J. M. Gallagher, Ira M. Hardy, J. L. Nicholson, P. A. Nicholson, S. T. Nicholson, Jno. C. Rodman, W. P. Small, David T. Tayloc, Joshua Tayloe, Jno. W. Williams.
 Belhaven—W. J. Bullock, Wm. D. Kellum, H. M. Mariner.
 Aurora—H. M. Bonner, C. S. Staley, S. W. Staley, Armistead K. Tayloe.
 Pantego—E. S. Crede.
 Pinetown—H. H. Hunter.

Yeatesville—C. C. Jackson.
 Bath—J. T. Nicholson.

BERTIE.

Aulander—Jno. T. Hoggard, W. J. Harrell, E. H. Horton.
 Colerain—L. A. Nowell, Wm. A. Hoggard.
 Kelford—Paul Brittle.
 Roxobel—Alanson Capehart, P. C. Jenkins.
 Powellsville—J. B. Ruffin, L. S. Webb.
 Windsor—Henry V. Dunston, Jno. L. Pritchard, Edward W. Pugh, Whitmel S. Gurley, Chas. J. Sawyer.
 Merry Hill—Burton W. Hathaway.
 Lewiston—Wayland Mitchell.

BLADEN.

Clarkton—L. B. Evans, George L. Clark.
 Council—J. A. Adkins.
 Garland—R. S. Cromartie.
 Fast Arcadia—Thos. Devane.
 Elizabethtown—Newton Robinson.
 White Oak—W. H. G. Lucas, W. K. Anders.

BRUNSWICK.

Southport—W. G. Curtis, J. Arthur Doshier, D. T. Watson.
 Shallotte—W. R. Goley, E. W. Jones, J. A. Stone.
 El Paso—E. G. Goodman.
 I'hoenix—T. V. Moore.

BUNCOMBE.

Asheville—C. P. Ambler, Samuel W. Battle, A. M. Ballard, H. H. Briggs, H. G. Brookshire, T. E. W. Brown, W. C. Brownson, Jas. A. Burroughs, J. F. Carraway, A. W. Calloway, T. P. Cheeseborough, F. J. Clemengr, J. L. Carroll, R. S. Carroll, W. H. Carroll, J. E. Cocke, W. L. Dunn, Lewis W. Elias, M. H. Fletcher, E. B. Glenn, E. Gruner, W. D. Illiard, C. S. Jordan, E. C. Laird, P. H. Lee, T. E. Linn, L. B. McBrayer, F. T. Meriwether, Lewis A. Merrimon, M. C. Millender, C. L. Minor, E. R. Morris, Peter B. Orr, C. C. Orr, Paul Paquin, Arthur Pritchard, Geo. W. Purefoy, C. E. Reed, C. V. Reynolds, J. H. Reynolds, Paul Ringer, Karl Von Ruck, S. H. Von Ruck, James Sawyer, Dan E. Sevier, Joseph T. Sevier, Owen Smith, M. L. Stevens, Gaillard S. Tennent, H. Baseom Weaver, A. S. Whitaker, W. P. Whittington, John H. Williams, C. St. V. Zimmermann.
 Black Mountain—T. J. Archer, C. E. Cotten.
 Biltmore—J. E. David, L. E. Holmes.
 Jupiter—I. A. Harris.
 Alexander—W. J. Clontz.
 Swanannoa—R. I. Wilson.
 Candler—Geo. H. Thrush.

BURKE.

Morganton—Paul V. Anderson, James R. Anderson, Jas. K. Hall, Joseph L. Laxton, John McCampbell, W. Ed. Phifer, Joseph B. Riddle, C. E. Ross, Isaac M. Taylor, Hugh R. Thompson, E. S. Walrick.
 Glen Alpine—E. A. Hennessee.
 Rutherford College—T. V. Goode.

CABARRUS.

Concord—L. M. Archer, D. T. Boger, L. N. Burleyson, D. G. Caldwell, M. M. Colwell, G. J. Goug-r, R. M. King, J. S. Lafferty, W. H. Lilly, W. D. Pemberton, T. F. Pharr, F. O. Rogers, J. E. Smoot, J. O. Walker, J. W. Wallace, Robert S. Young.
 Mount Pleasant—P. A. Barrier, M. A. Foil, J. M. Matthews, G. D. Moose.
 Harrisburg—J. C. Black, S. A. Grier.
 Kannapolis—J. W. Flowe.
 Georgeville—I. A. Yowe.

CALDWELL.

Lenoir—L. H. Coffey, W. P. Ivey, A. A. Kent, C. J. Mattocks, C. D. McNairy, J. Claud Moore, C. L. Wilson.
 Granite Falls—O. J. Corpening, B. G. Flowers, G. E. Flowers, A. D. Jones, J. B. Wright.
 Blackstone—G. H. Carter.
 Collettsville—W. M. White.

CAMDEN.

Shiloh—C. G. Ferebee, W. W. Sawyer.
 South Mills—J. L. Lister.

CARTERET.

Beaufort—A. B. Chapin, F. M. Clark, Geo. Davis, C. L. Duncan, C. S. Maxwell.
 Morehead City—K. P. B. Boomer, W. E. Headen.
 Atlantic—L. C. Adams.
 Marshallberg—D. S. George.
 Harlowe—C. N. Mason.
 Stacey—Wm. T. Paul.
 Logue—J. W. Sanders.

CASWELL.

Blackwells—J. F. Badgett.
 Ridgeville—B. E. Love.
 Yanceyville—S. A. Malloy.
 Milton—M. H. McBride.
 Thompsonville—Geo. W. Norman.
 Tony—J. A. Pinnix.
 Semora—J. F. Swann.
 Leasburg—Joe Thompson.

CATAWBA.

Hickory—H. L. Abernethy, W. L. Abernethy, R. B. Baker, C. M. Childs, J. A. Childs, Fred T. Foard, J. T. Johnson, H. C. Menzies, J. H. Shuford, B. F. Whiteside.
 Newton—Jas. R. Cambell, F. L. Hermon, W. H. Everhart, T. W. Long, J. H. Yount, Geo. H. West.
 Maiden—P. J. Klutz, J. C. Whiteside.
 Catawba—Q. M. Little, Fred Y. Long, L. G. Skinner.
 Clarmont—D. M. Moser.
 Conover—D. McP. Yount, R. Abernethy.

CHATHAM.

Pittsboro—H. T. Chapin, L. E. Farthing, J. N. Taylor.
 Goldston—Wm. Burns, R. M. Fields.
 Siler City—J. D. Edwards, T. A. Kirkman.
 Bynum—A. W. Mann.
 Gulf—R. W. Palmer.
 Ore Hill—O. B. Stroud.
 Mount Vernon Springs—J. O. Kirkman.
 Apex—C. G. Upchurch.
 Morrisville—Hugh Wilson.

Lockville—P. D. Laster.
 Moncure—W. J. Strickland.

CHEROKEE.

Murphy—J. F. Abernethy, W. A. Graham, S. C. Highway, B. B. Meroney, W. O. Patton.
 Culbertson—L. R. Casteel, C. F. Walker.
 Ballew—W. C. Mason.
 Unaka—Allen Stiles.
 Andrews—C. H. Orr, G. D. Webb.

CHOWAN.

Edenton—R. Dillard, J. H. McMullan, T. J. Hoskins, H. M. S. Cason.
 Cisco—J. R. Parker.

CLAY.

Hayesville—J. M. Sullivan, P. B. Killian, R. T. Coleman, J. E. Tidwell.

CLEVELAND.

Shelby—J. F. Bean, R. C. Ellis, W. T. Gregg, E. B. Lattimore, T. E. McBrayer, W. F. Mitchell, Rufus R. Morrison, B. H. Palmer, W. J. Wood.
 Mooresville—C. O. Champion, S. S. Royster.
 King's Mountain—O. G. Falls, B. R. Hunter, J. L. McKay, J. G. Hood.
 Earls—J. P. Aydolette, W. G. Trent.
 Waco—G. T. Evans, W. A. Goode.
 Polkville—G. M. Gold, V. J. Palmer.
 Cleveland Mills—L. L. Self, B. F. Falls.
 Lawndale—A. M. Edwards.
 Fallston—E. A. Houser.
 Cherryville—W. H. Houser.
 Lattimore—L. V. Lee.
 Grover—Geo. Oates.
 Casor—C. N. Peeler.

COLUMBUS.

Chadbourn—J. F. Blake, W. F. Smith, S. M. Withers.
 Whiteville—John M. Boyce, W. H. Crowell, H. B. Maxwell, J. A. McNeill, N. A. Thompson.
 Boardman—H. O. Easley.
 Tabor—B. N. Gore.
 Vineland—Thos. C. Johnson.
 Fair Bluff—A. G. Floyd.
 Cronley—D. D. Jordan.
 Cerro Gordo—J. M. McGougan.

Craven.

New Bern—Geo. A. Caton, Chas. Duffy, Francis Duffy, Leinster Duffy, A. W. Disosway, N. M. Gibbs, F. W. Hughes, B. DuVal Jones, I. H. Lawrence, J. E. Patrick, I. F. Patterson, R. S. Primrose, J. F. Rhem, N. H. Street, J. M. Ward.
 Vanceboro—James Dugoid.
 Dover—Raymond Pollock.

CUMBERLAND.

Fayetteville—T. S. Haigh, J. H. Highsmith, Seavey Highsmith, W. S. Jordan, John D. McRae, J. H. Marsh, J. V. McCoughan, Jno. A. McKethan, A. S. Rose, John C. Dye.
 Raeford—G. W. Brown, A. P. Dixon, Geo. A. Graham.
 Hope Mills—Leon Watson, J. A. Willingham, J. W. McNeill.
 Cedar Creek—K. G. Averitt.
 Stedman—T. C. Bullock, E. P. Williams.
 Little River Academy—W. C. Melvin.
 Rockfish—G. W. Ray.

Godwin—J. N. McLean.

CURRITUCK.

Moyock—Stuart Mann, F. W. Ritter.
Kitty Hawk—J. D. Cogswell.
Silo—W. H. Cowell.
Coinjock—J. F. Garrington.
Poplar Branch—W. T. Griggs.
Jarvisburg—J. M. Newbern.
Shawsboro—Henry M. Shaw.

DARE.

Manteo—Woodson B. Fearing, Franklin P. Gates.
Buxton—J. J. Davis.

DAVIDSON.

Lexington—E. J. Buckanan, D. J. Hill, Joel Hill, W. L. Hill, W. J. Vestal, R. U. Zimmerman.
Thomasville—Albert H. Bowers, Joseph Bird, C. A. Julian, J. H. Mack, J. W. Peacock.
Linwood—J. F. Beal, J. E. Cathell, J. A. Myers.
Denton—Abel Anderson, Phillip S. Easley.
Jackson Hill—A. Bulla, J. Y. Fitzgerald.
Wallburg—J. A. Dimmette.
Bethany—H. W. Dorsett.
Fairmont—A. A. York.

DAVIE.

Advance—J. F. Martin, T. T. Watkins.
Mocksville—B. C. Clement, W. C. Martin, J. W. Rodwell.
Farmington—E. M. Griffin, W. G. Johnson.
Coolemeec—A. B. Byerly.
Calahaln—J. M. Cain.

DUPLIN.

Magnolia—G. T. Clark, O. F. Smith, W. F. Stokes.
Kenansville—John A. Ferrall, A. J. Jones, J. Gerald Murphy, A. F. Williams.
Warsaw—L. Hussey, J. M. Williams, J. L. Lane.
Wallace—J. W. Carroll, B. R. Graham.
Faison—D. N. Seawell, John M. Faison, John L. Lane.
Rose Hill—T. R. Hatcher, R. L. Carr.
Resaca—J. T. Maxwell.
Bculaville—G. W. Kennedy.
Chinquepin—J. F. Landing.

DURHAM.

Durham—C. A. Adams, N. P. Boddie, E. H. Bowling, John R. Carr, Arch. Cheatham, R. L. Felts, W. A. Graham, Joseph Graham, C. S. Hicks, W. N. Hicks, N. M. Johnson, A. C. Jordan, G. W. Landis, T. A. Mann, J. M. Manning, R. A. Moore, J. M. O'Kelly, W. W. Olive, Geo. H. Ross, J. A. Smith, R. J. Teague, Chas. B. Wilkerson, C. A. Woodard.
West Durham—R. L. Holloway, E. C. Patterson, Baird Brooks.
East Durham—W. G. Guess.
Willardsville—E. M. Holt, W. P. Holt.
Rougemont—A. C. Boyles.
Bahana—Dr. Lyon.
Gorman—R. E. Nichols, M. P. Ward.
Morrisville—H. F. Wilson.

EDGECOMBE.

Tarboro—J. H. Anderson, J. M. Baker, S. P. Bass, S. N. Harrell, J. ff D. Jenkins, L. L. Staton, W. J. Thiopen.
Rocky Mount—M. R. Braswell, C. B.

Kilcbrew, E. M. Quiller, G. L. Wimberly.

Whitakers—W. H. Coble, J. C. Braswell, R. H. Speight.
Conetoc—J. E. Brothers, R. L. Savage, Old Sparta—J. B. Carr, M. B. Pitt.
Elm City—W. P. Mercer.
Battleboro—H. B. Marriott.
Macclesfield—C. B. Walton.

FORSYTH.

Winston—H. T. Bahnsen, John Bynum, Wade H. Bynum, T. M. Copple, D. N. Dalton, W. M. Dalton, A. P. Davis, T. W. Davis, J. P. Farrington, J. F. Griffith, J. L. Hanes, R. D. Jewett, H. H. Kapp, A. Y. Linville, E. A. Lockett, H. S. Lott, J. P. Nicholson, S. F. Pffol, Robt. L. Rierson, J. F. Shaffner, J. F. Shaffner, Jr., E. H. Spainhour, W. O. Spencer, H. L. Sullivan, C. L. Summers, J. Thos. Wright.
Bethania—E. F. Strickland.
Kernersville—W. C. Ashworth, R. L. Carlton, J. T. Justice.
Pfaftown—J. W. Davis.
Walkertown—J. C. Hammock.
Rural Hall—S. S. Flynt.

FRANKLIN.

Franklinton—J. H. Harris, R. B. Henderson, R. N. Winston.
Louisburg—S. P. Burt, O. L. Ellis, R. P. Floyd, J. E. Malone, J. J. Mann, R. F. Yarborough.
Youngsville—P. R. Hatch, I. G. Riddick.
Cedar Rock—E. H. Bobbitt.
Letha—K. M. Clark.
Mapleville—Hodge A. Newell.
Centreville—J. R. Whetness.

GASTON.

Castonia—C. E. Adams, McT. G. Anders, R. C. Bunting, H. M. Eddleman, H. F. Glenn, L. N. Glenn, Chas. E. McLain, R. M. Reid, J. M. Sloan, F. G. Wilson.
Belmont—W. W. Davis, N. A. Orr.
Bessemer City—R. H. Garren, D. A. Garrison, W. S. Hay, H. E. Rowe.
Cherryville—W. H. Houser, A. W. Howell, J. M. Hunter.
Mt. Holly—E. C. Boyette, Robert Rhym, Jas. J. Stewart.
Dallas—J. H. Jenkins, S. A. Wilkins.
Lowell—G. R. Patrick, Frank Robinson.
High Shoals—Robt. W. Petrie, Arnold Stovall.
Stanley—M. C. Hunter, L. C. Quickel.
Taylorsville—J. P. Matthewson.
McAdenville—J. W. Taylor.

GATES.

Sunbury—G. C. Brooks, E. F. Corbett.
Reynoldson—W. O. P. Lee.
Gates—R. C. Smith.
Gatesville—Geo. D. Williams.

GRAHAM.

Robbinsville—P. Culbersen, L. D. Hooper, M. T. Maxwell, F. T. McKaig.
Brook—G. F. Brook.
Yellow Creek—S. F. Howell.

GRANVILLE.

Oxford—S. D. Booth, T. L. Booth, S. H. Cannadav, Ben. K. Hays, E. B. Meadows, J. A. Morris, L. C. Taylor, G. S.

Watkins, J. B. Williams, G. A. Coggeshall.

Hester—Wm. B. Pullock.

Stem—P. R. Hardee.

Northside—O. W. Holloway.

Creedmore—J. A. Sanderford.

Stovall—W. L. Taylor.

Grissom—G. T. Sikes.

GREENE.

Snow Hill—James H. Harper, W. B. Murphy, Jr., W. W. Whittington.

Hookerton—G. C. Edwards, W. A. Robertson.

Farmville—Albert West.

GUILFORD.

Greensboro—J. B. Angle, C. W. Banner, J. T. J. Battle, W. P. Beall, Louis G.

Beall, B. W. Best, H. C. Boyles, J. G. Broadnax, J. E. Brooks, Z. T. Brooks,

Al. Coble, Rigdon O. Dees, H. H. Dodson, P. W. Flagg, M. R. Farrar, A. F.

Fortune, Miss Anna M. Gove, J. E. Grimsley, Mrs. Joy Harris Glasscock, R.

K. Gregory, Edmund Harrison, George R. Hughes, G. W. Kernodle, W. P. Knight,

A. E. Ledbetter, Thos. R. Little, John W. Long, John E. Logan, W. J. Meadows,

E. R. Michaux, Miss May S. Miles, Chas. W. Moseley, J. T. Reives, W. J.

Richardson, Chas. Robertson, C. L. Scott, E. L. Stamey, John Thames, Samuel

Tucker, J. P. Turner, A. R. Wilson, John Roy Williams, John A. Williams, Mrs.

Elizabeth H. Tucker, Jno. W. Tankersley.

Hight Point—John T. Burrus, J. W.

Burton, W. J. McAnally, W. M. James, J. L. Moore, J. R. Reitzel, C. E. Reitzel,

D. A. Stanton, J. F. Swain, J. A. Turner, W. L. Vestal, A. L. Whittaker.

Oak Ridge—S. A. Cook, J. R. Paddison.

Pomona—J. G. Ector, Dr. Norman.

Summerfield—W. C. Davis, H. Willis.

Gibsonville—H. P. Bowman, J. E. Jordan.

Jamestown—D. A. Armfield, J. E. Foscue, J. R. Gordon.

McLeansville—C. S. Gilman, W. T. Holt, A. P. McDaniel.

Stokesdale—J. J. Hilton, C. W. Taylor.

Guilford College—Jesse F. McCracken, M. F. Fox.

Pleasant Garden—Claiborn Gray.

Brown Summit—J. W. Jones.

Vandalia—J. T. Reaves.

HALIFAX.

Halifax—H. B. Ferguson, E. L. Fenner.

Scotland Neck—H. I. Clark, Dr. Smith, J. P. Wimberly.

Enfield—John A. Collins, A. S. Harison, L. T. Whitaker.

Weldon—I. E. Green, A. B. Zollicoffer, D. B. Zollicoffer.

Roanoke Rapids—A. C. Hoyt, S. B. Pierce.

Hobgood—K. Leggett.

Tillery—F. M. Register.

HARNETT.

Dunn—O. L. Denning, M. W. Harper, I. F. Hicks, Chas. Highsmith, W. L. Hudson, S. P. J. Lee, Wm. M. McNeill, C. H. Sexton.

Lillington—L. J. Arnold, J. E. Caviness, J. H. Withers.

Buie's Creek—Jno. A. McKay, J. F. McKay.

Lincoln—W. C. Melvin, F. Smith.

Chaybate Springs—J. W. Hanord.

Duke—W. P. Hoyt.

Wade—C. J. McComb.

Summerville—A. M. McKay.

Godwin—J. W. McLean.

Benson—F. T. Moore.

Coats—H. Utley.

HAYWOOD.

Waynesville—J. F. Abel, R. L. Allen, J. R. McCracken, H. L. McFayden, B. H. Greenwood, Samuel L. Stringfield, Thos. Stringfield, J. Howell Way.

Canton—J. H. Mease, J. E. Moore, A. B. Willis, J. E. Wilson.

Clyde—F. M. Davis, S. B. Medford, R. L. Walker.

HENDERSON.

Hendersonville—T. A. Aden, G. E. Dixon, A. B. Drafts, J. L. Edgerton, C. F. W.

W. B. Howe, Wm. R. Kirk, J. G. Waldrop, J. S. Brown.

Flat Rock—Arthur R. Guerard.

Fletcher—Lloyd P. Russell.

Iana—J. F. Harris.

Fruitland—W. G. Hutcherson

Zirconia—Levi Jones.

Mill River—L. L. Johnson.

HERTFORD.

Ahoskie—J. H. Mitchell, A. W. Greene, Paul H. Mitchell.

Murfreesboro—W. G. Freeman, R. H. Gary, G. N. Harrell.

Winton—C. F. Griffin, W. B. Pollard.

Como—T. I. Burbage.

Union—J. Rainey Parker.

Harrellsville—J. E. Ward.

Menola—Clifton G. Parker.

HYDE.

Scranton—J. W. Williams.

Swan Quarter—E. H. Jones.

Lake Landing—Eugene Windly, M. M. Murry, O. H. Gibbs.

Fairfield—J. A. Mann, R. N. Cartwright, A. G. Harris.

IREDELL.

Reno—H. F. Bailey.

Dunlap—E. A. Hall.

Turnersburg—P. C. Journey.

Evalin—J. V. Williams.

Loray—L. V. Cloaninger

Troutman—R. W. Mills, E. E. Klutz.

Mt. Mourne—Walter B. Mott.

New Hope—J. N. Summers.

Eufola—W. W. Wilhelm.

Cool Springs—J. R. Lowery.

Statesville—W. R. Adams, Thos. E. Anderson, Archibald Campbell, L. Harrill, W. J. Hill, J. E. King, H. F. Long, J. E. McLaughlin, F. L. Sharpe, E. M. Yount, Albert Houck.

Mooreville—A. E. Bell, F. A. Carpenter, J. T. Moore, N. G. Moore, S. W. Stevenson, James Young.

Harmony—J. A. Sisk, W. G. Nicholson.

JACKSON.

Webster—H. F. Burgin, Wm. Self.

Dillsboro—Chas. Z. Candler, J. M. Candler.

Sylva—D. D. Hooper, A. S. Nichols.

Painter—A. A. Nichols.

JOHNSTON.

Clayton—E. N. Booker, J. A. Griffin, B. A. Hocutt, G. A. McLendon, J. B. Robertson, J. J. Young.

Kenly—J. C. Grady, G. S. Coleman, G. A. Hood, Jas. F. Justice.

Benson—Floyd Johnson, D. B. Lassiter, F. T. Moore, G. E. Parker, W. H. Rowland. Selma—R. J. Noble, J. B. Person, Geo. D. Vick.

Smithfield—Thel. Hooks, L. A. Munns, G. J. Robinson, A. H. Rose, L. D. Wharton.

Princeton—J. B. Strachon, A. G. Woodard. Four Oaks—Jno. H. Stanly, J. D. T. Welons, S. R. Young.

JONES.

Maysville—N. G. Shaw.

Pellocksville—A. F. Hammond, G. R. Hughes.

Trenton—H. Johnson, H. G. Monk.

LENOIR.

LaGrange—J. C. Green, J. M. Hodges, J. W. P. Smithwick.

Kinston—W. F. Hargrove, Jas. M. Parrott, A. DeK. Parrott, W. F. Parrott, Jno. A. Pollock, C. L. Pridgen, Henry Tull, V. E. Weyher, R. A. Whittaker, F. A. Whittaker, C. B. Woodley, R. W. Wooten.

Trenton—H. G. Monk.

LINCOLN.

Denver—H. N. Abernethy, C. L. McCaul. Lincolnton—Geo. H. Costner, L. A. Crowell, Chas. H. Hoover, R. B. Killian, R. W. Petrie, John W. Saine, J. S. Wise, J. B. Wright.

Orleans—W. A. Bass.

Crouse—J. L. Beam.

Reepsville—W. C. Kiser.

Iron Station—Augustus Smith.

Lowesville—C. B. Thompson.

MACON.

Franklin—S. H. Lyle, J. H. Fonts, H. M. Jones, W. A. Rogers, F. L. Siler.

Aquone—J. A. Browner.

Highlands—Mary E. Lapham.

MADISON.

Mars Hill—J. H. Baird, W. F. Robinson, J. W. Baird.

Big Laurel—I. E. Burnett, O. V. Burnett, Marshall—Frank Roberts, W. J. Weaver, J. C. Tilson, Jack Jarrett.

Hot Springs—E. J. Peer.

English—I. L. English.

Spring Creek—T. J. Frisbee, S. B. Woody.

Canto—C. E. Roberts, W. H. Hughes.

Walmet—A. J. McDevitt.

Joe—J. Reynolds.

Barnard—W. B. Fortner.

MARTIN.

Hamilton—M. I. Fleming, B. L. Long.

Robersonville—W. H. Hargrove, R. J. Nelson.

Williamston—J. B. H. Knight, J. P. Proctor, W. E. Warren, J. S. Rhodes,

Hugh B. York.

Jamesville—J. E. Smithwick.

Everetts—J. H. Saunders.

MCDOWELL.

Marion—B. L. Ashworth, B. A. Cheek, M. L. Justice, G. B. Justice, Guy S. Kirby, M. F. Morphew.

Old Fort—R. H. Garren, Dr. Freeman, Dr. McIntosh.

Dysartsville—W. W. Gilbert, Jno. O. Simmons.

Nealsville—J. L. Doster.

MECKLENBURG.

Charlotte—J. S. Abernethy, Miles B. Abernethy, Annie L. Alexander, J. R. Alexander, J. A. Austin, Fred Austin, R. J. Brevard, Clifford, T. F. Costner, Geo. T. Clark, W. P. Craven, A. J. Crowell, S. M. Crowell, Jno. Donnelly, J. P. Mathe-

son, I. W. Faison, Robt. L. Gibbon, Joseph Graham, W. A. Graham, J. T. Hiatt, F. O. Hawley, A. M. Herron, John R. Irwin, Parks M. King, R. N. Little-

john, D. H. Leeper, R. E. Mason, C. S. McLaughlin, C. G. McManaway, C. A. Meisenheimer, John C. Montgomery, B. S. Moore, W. O. Nisbet, Brodie C.

Nolle, W. W. Pharr, George W. Pressly, E. C. Register, Wm. M. Hunter, L. C. Keerans, Geo. W. Graham, L. B. Newell, J. B. Witherspoon, R. Z. Querry, E. Reid Russell, C. B. Stephenson, C. M. Strong, W. M. Strong, W. H. Wakefield, C. E. Walker, A. M. Whisnant, F. M. Winchester, W. D. Witherbee, H. M. Wilder, W. T. Woodley,

Huntersville—J. E. S. Davidson, Thos. M. McCoy, W. W. Craven.

Davidson—Mary L. Martin, Robt. H. Laferty, H. S. Munroe, J. P. Munroe, W. M. Stone.

Matthews—Henry Q. Alexander, Thos. N. Reid.

Mint Hill—J. Mc. De Armond.

Croft—S. M. Henderson.

Chadwick—Leighton W. Hovis.

Sardis—Lester W. Hunter.

Belmont—N. A. Orr.

Pineville—W. R. Reid.

MITCHELL.

Spruce Pine—Charles Peterson, O. G. Bryant.

Plum Tree—E. H. Sloop.

Cranberry—Charles Buchanan.

Elk Park—T. J. Proffit, J. R. Sutton, Dr. Bingham.

Bakersville—M. F. Penland, V. R. Butt, F. P. Slagle.

Relief—Isaac Bradshaw.

Ledger—Miss Holeman.

Montezuma—Dr. Goss.

Saginaw—Richard Bingham.

MONTGOMERY.

Troy—M. P. Blair, Chas. Dalgny, James A. Sisk, A. F. Thompson.

Biscoe—H. E. Bowman, J. A. Dowd.

Mount Gilead—Willis D. Gilmer, Wilmer L. Grantham, C. B. Ingram.

Asbury—F. E. Asbury.

Star—J. B. Shamberger.

MOORE.

Southern Pines—A. M. Blair, K. M. Ferguson, Edwin Gladman, Alice E. Johnson, W. P. Swett.
 ✓ Jonesboro—H. B. Hoyle, A. J. Monroe, E. P. Snipes.
 ✓ Sanford—I. H. Lutterloh, Lynn Melver, J. P. Monroe, W. A. Monroe, J. L. Sheppard.
 ✓ Carthage—Gilbert McLeod, H. M. Mathews, H. B. Shields, J. W. Wilcox, M. E. Street.
 High Falls—A. H. Caveness.
 Cameron—Dr. Mathews, W. D. Gilmore.
 Lockville—P. D. Laster.
 Jackson Springs—A. A. McDonald.
 ✓ Aberdeen—A. H. McLeod.
 Gulf—R. W. Palmer.
 Broadway—Leon Watson.

NASH.

✓ Nashville—Jas. P. Battle, J. T. Strickland, H. H. Whittaker.
 Spring Hope—W. H. Edwards, C. N. Brantley, Hassell Brantley, S. P. Dew, W. P. Simpson.
 ✓ Rocky Mount—L. C. Covington, Robt. B. Miller, R. H. Speight, Jr., J. P. Whitehead, W. H. Whitehead.
 Finch—C. H. Brantley.
 Battleboro—H. B. Marriott.
 Castalia—T. A. Matthews.

NEW HANOVER.

Wilmington—Joseph Akerman, J. H. Alston, W. K. Anders, Charles D. Bell, W. J. H. Bellamy, R. H. Bellamy, C. H. Bauseman, D. W. Bullock, T. S. Burbank, J. B. Cranmer, W. C. Galloway, Thos. M. Green, Wright Hall, George Honnett, A. H. Harris, Chas. T. Harper, D. Koonce, A. D. McDonald, L. H. Love, W. D. McMillan, Thos. R. Mask, E. J. Nixon, F. H. Russell, Jno. T. Schonwald, W. E. Storm, George G. Thomas, Pride J. Thomas, Ed. Jenner Wood, Jno. C. Wessel.

NORTHAMPTON.

Rich Square—Mahlon Bolton, L. S. Webb.
 Margarettsville—N. P. Coppedge, R. H. Stancell, Wm. W. Stancell.
 Garysburg—Wm. T. Carstarphen, A. J. Ellis, W. A. Robinson, Wm. R. Squire.
 Woodland—J. H. Cook, J. L. Outland, R. W. Joyner.
 Severn—T. O. Joyner.
 Jackson—H. W. Lewis.
 Lasker—R. P. Moorehead.
 Conway—D. H. Reed.
 Seaboard—M. R. Stephenson.
 Valentine—Thos. H. Valentine.

ONSWLOW.

Swansboro—F. H. Blount, W. J. Montford.
 Jacksonville—E. L. Cox, Cyrus Thompson, B. L. Kellum.
 Richlands—J. L. Nicholson, C. W. Sutton.
 Sneads Ferry—G. J. Dudley.

ORANGE.

Chapel Hill—E. A. Abenethy, I. H. Manning, C. S. Mangum, Wm. DeB. MacNider.
 Hillsboro—C. D. Jones, William Mebane, D. C. Parris.

Cedar Grove—C. M. Hughes, W. E. Murphy.
 Prospect Hill—J. R. Hester.

PAMLICO.

Bayboro—D. A. Dees, C. A. Flowers, Jr., H. P. Underhill.
 Stonewall—Geo. S. Attmore.
 Oriental—G. G. Bell, O. C. Daniels.
 Hobucken—J. T. Clark.

PASQUOTANK.

Elizabeth City—H. T. Aydlett, I. Fearing, Zenas Fearing, Jr., J. B. Griggs, W. W. Griggs, R. B. Lamb, F. W. Lowry, W. J. Lumsden, O. G. B. McMullan, A. L. Pendleton, H. D. Walker, Claude B. Williams, J. E. Wood, C. W. Sawyer.
 Wecksville—Ivie A. Ward.

PENDER.

Burgaw—E. H. Adkins, R. H. Bradford, W. H. Crowell, H. B. Thomas.
 Rocky Point—R. J. Williams.
 Currie—Geo F. Lucas.
 Top Sail Sound—L. L. Alexander.

PERQUIMANS.

Hertford—T. A. Cox, Thos. S. McMullan, W. M. Riddick, R. W. Smith, C. C. Winslow.
 Woodville—T. M. Riddick.
 Belvidere—Thomas N. White.

PERSON.

Roxboro—W. A. Bradsher, W. T. Long, C. G. Nichols, O. P. Schaub, R. J. Teague, J. A. Wise.
 Gordonton—R. S. Baynes.
 Mount Tirzah—A. C. Boyles.
 Center Grove—P. G. Pitchett.
 Cunningham—J. F. Swann.
 Bethel Hill—John Merritt.
 Leasburg—Joseph Thompson.
 Hurdle Mills—J. I. Colman.

PITT.

Greenville—W. H. Barwell, Zero Brown, Wm. Fountain, Chas. O'H. Laughinghouse, E. A. Moyer, J. E. Nobles.
 Falkland—Jenness Morrill.
 Bethel—D. J. Bullock, F. C. James, R. J. Grimes, G. F. Thigpen.
 Farmville—J. N. Bynum, C. C. Joyner, David S. Morrill.
 Ayden—Joseph Dixon, M. T. Frizzell, Lewis C. Skinner.
 Grifton—W. W. Dawson, W. C. Whitfield.
 Stokes—T. G. Basnight.
 Grimesland—C. M. Jones.
 Shelmerdine—L. E. Ricks.
 Fountain—J. N. Moore.
 Winterville—B. T. Cox, J. H. Hudson.

POLK.

Tyron—J. C. Kenworthy, E. M. Salley, Roy Eagle, Early Grady, H. J. Tarrigues.
 Mill Springs—H. H. Edwards, E. S. Greenwood.
 Saluda—E. B. Goelert.
 Fingerville—B. B. Lancaster.

RANDOLPH.

Ashboro—L. M. Fox, Samuel A. Henly, J. V. Hunter, W. J. Moore.
 Fullers—J. D. Bulla, R. W. Myers, C. H. Phillips.
 Seagrove—D. J. Johnson, R. J. Malone.
 Randleman—D. L. Fox, W. I. Sumner.

Paul R. McFadyen.
 Ramsour—S. W. Caddell, C. S. Tate.
 Liberty—G. A. Foster, DeLacy Foust.
 Franklinsville—Thos. I. Fox.
 Worthville—C. C. Hubbard.
 Farmer—C. H. Lewis.
 Cedar Falls—A. H. Redding.
 Coleridge—Dr. Welborn.
 Caraway—A. M. Bulla.

RICHMOND.

Rockingham—F. J. Garrett, N. C. Hunter,
 J. M. Ledbetter, E. C. McEachern, L.
 D. McPhail, W. H. Steele, U. L. Steele,
 W. P. Webb.
 Raeford—G. W. Brown.
 Pegues—A. C. Everett, J. H. Williamson.
 Hamlet—J. I. Fowkes, H. F. Kinsman.

ROBESON.

Lumberton—R. B. Beclwith, John Knox,
 D. C. McIntyre, J. D. McMillan, W. A.
 McPhail, R. M. Norment, T. A. Norment,
 H. T. Pope, R. G. Rosier, S. B.
 Rosier, N. A. Thompson.

Maxton—J. D. Croom, A. B. Croom, M.
 R. Gibson, L. R. Kirkpatrick, H. W.
 McNatt.

Rowland—Wm. E. Evans, G. W. Pate,
 Howard Reedy.

Red Springs—W. H. McKinnon, Ben F.
 McMillan, J. R. McMillan, H. H. Hodg-
 gin.

Fairmont—J. P. Brown, Wm. F. Stephens.
 Lumber Bridge—T. L. Northrup, Thomas
 Stamps.

Raiford—A. P. Dickson.

Kingsdale—W. H. Rowland.

Parkton—Dan Currie.

ROCKINGHAM.

Madison—C. A. Baird, R. C. Matherson,
 Charles B. McAnally.

Reidsville—T. E. Baisley, E. H. Brooks,
 S. G. Jut, J. W. McGehee, J. C. Mills,
 L. L. Sapp, J. A. Williams.

Stoneville—T. A. Boaz, James F. Dicks, J.
 R. Smith.

Leaksville—A. B. Johns, S. L. Martin, T.
 G. Taylor, J. B. Rav, John Sweeny.

Summerfield, R. F. D.—J. T. Stewart.

Ruffin—F. P. Tucker, C. R. Wharton.

Maysdale—Thomas W. Davis.

Wentworth—Sam Ellington.

Spray—A. F. Tuttle.

ROWAN.

Salisbury—R. V. Brawley, J. Stevens
 Brown, Julius A. Caldwell, Jeff. B. Council,
 E. B. Clement, W. L. Crump, E.
 Rose Dorsett, J. M. Flippin, I. Henry
 Foust, H. G. Heilig, W. W. McKenzie,
 C. M. Poole, C. J. Sawyer, J. E. Stokes,
 H. T. Trantham, J. W. Tankersley, R.
 M. West, John W. Whitehead, J. G.
 Brawley.

China Grove—G. J. Atkins, Robt. L.
 Cowan, J. B. Gaither, G. A. Ramseur,
 E. M. Summerell.

Spencer—J. G. Busby, H. L. Monk, M. L.
 Smoot, J. W. Young.

Woodleaf—A. G. Henderson, J. D. Heath-
 man.

Mount Ulla—Geo. A. Brown.

Cleveland—W. F. Chenault.

Gold Hill—J. F. Fitzgerald.
 Crescent—A. B. Goodman.
 Granite Quarry—J. H. Peeler.
 Craven—G. M. Van Poole.
 Enochville—Banks Withers.

RUTHERFORD.

Cliffside—R. M. Andrews, B. M. Haynes.
 Rutherfordton—U. H. Biggs, E. B. Harris,
 J. W. Harris, Henry Norris, W. A.
 Thompson, T. B. Twitty, J. C. Twitty.
 Forest City—W. C. Bostic, Geo. P. Reid,
 G. E. Young, T. C. McBrayer.
 Henrietta—Romeo Hicks, C. B. Wiseman.
 T. B. Lovelace, F. A. Carpenter.
 Caroleen—O. Hicks, T. G. Hamrick, L. B.
 Harrell.

Logan's Store—G. M. Chapman.

Thermal City—J. F. Jonas.

Ellenboro—J. B. Smart.

Cliffdale—J. B. Thompson.

SAMPSON.

Clinton—G. M. Cooper, R. H. Holliday, H.
 B. Hiatt, F. H. Holmes, A. M. Lee,
 R. E. Lee, J. O. Matthews, J. A. Stevens.

Roseboro—F. J. Cooper, Paul Crumpler.

Kerr—C. S. Kerr.

Dunn—R. H. McLean.

Salemberg—G. B. Sikes.

Ingold—Henry Sloan.

Harrell's Store—W. I. Taylor.

Newton Grove—R. B. Wilson.

SCOTLAND.

Laurinburg—K. A. Blue, Geo. D. Ever-
 ington, A. W. Hamer, Peter John, Peter
 McLean, D. M. Prince.

Gibson—J. S. Gibson, M. R. Gibson, Neil
 M. McLean, W. T. Pate.

Fontcol—Daniel Shaw, Wm. G. Shaw.

STANLY.

Albemarle—J. N. Anderson, J. Clegg Hill,
 W. I. Hill, O. D. King, V. A. Whitley.

Norwood—T. A. Hatcock, Jr., J. M.
 Lilly.

New London—Joseph A. Allen.

Palmersville—B. F. Cox.

Big Lick—F. E. Hartsell.

Millingpost—D. P. Whitley.

Whitney—J. I. Campbell.

STOKES.

Germanton—Wade H. Bynum, L. H. Hill.
 Walnut Cove—Elias Fulps, A. G. Jones,
 W. W. Withers.

Danbury—W. L. McCanness, W. V. Can-
 less.

King, R. F. D. No. 1—W. C. Slate, S. F.
 Tillotson.

Madison—D. C. Dicks.

Sandy Ridge—J. H. Ellington.

Brim—J. J. Leake.

Francisco—S. A. Moir.

Smith, R. F. D. No. 1—W. B. Moore.

Vade Mecum—R. H. Morefield.

Meadows—J. W. Neal.

Dalton—M. D. Phillips.

Pinnacle—J. S. Slate.

Mizpah—J. W. Slate.

Westfield—J. T. Smith.

Advance—J. T. Watkins.

SURRY.

Mount Airy—E. W. Allred, T. B. Ashby,

Ed. M. Hollingsworth, J. M. Hollingsworth, R. E. Hollingsworth, J. B. Hollingsworth, W. C. Mebane, W. S. Taylor.

Pilot Mountain—R. E. L. Flippen, J. B. Woltz, J. B. Smith.

Westfield—S. N. Flippen, R. D. Flippen, J. T. Smith.

Dobson—W. M. Stone, John R. Woltz, W. C. Folger.

Elkin—J. W. Ring, J. M. Reece.

Siloam—S. T. Flippen.

Rockford—D. F. Holcombe.

Ladonia—K. Thompson.

Devotion—A. R. Joyce.

SWAIN.

Bryson City—A. M. Bennett, Dan R.

Bryson, Robt. L. Davis.

Almond—J. A. Cooper, Jas. DeHart.

Cherokee—Russell D. Holt.

Whittier—J. H. Teague.

TRANSYLVANIA.

Brevard—Goode Cheatham, Edwin S. English, H. H. Garner, C. W. Hunt, M. M. King, W. J. Wallis.

Penrose—A. E. Lyday, W. M. Lyday.

Toxaway—Whitfield Brooks.

Calvert—J. A. Cannon.

TYRRELL.

Columbia—J. L. Spruitt.

UNION.

Monroe—J. E. Ashcraft, J. M. Blair, J. B.

Eubanks, Geo. B. Nance, Jno. W.

Ncal, S. A. Stevens, H. D. Stewart.

Marshville—R. Armfield, M. P. Blair, W.

D. Dees, D. R. Perkins.

Unionville—Daniel T. Boger, Van McK.

Long, W. H. Smith, A. D. N. Whitley.

Waxhaw—L. E. Guire, J. V. Hunter, H. C.

Houston, W. R. McCain, R. M. Roberson.

Olive Branch—H. Moses Brooks.

Wingate—J. R. Jerome.

Matthews—W. H. Price.

VANCE.

Henderson—G. A. Coggeshall, E. F. Fenner,

R. J. Gill, F. R. Harris, A. S.

Pendleton, John H. Tucker, H. H. Bass.

Kittrell—C. G. Ferebee.

Middleburg—William McAllister.

Dabney—C. D. Wyche.

Epsom—B. P. Alston.

WAKE.

Raleigh—C. O. Abernethy, Albert Anderson,

K. P. Battle, Jr., A. T. Cotten,

E. Delia Dixon-Carroll, E. B. Ferebee,

A. W. Goodwin, Catherine P. Hayden,

F. J. Haywood, Hubert Haywood, P. E.

Hines, W. C. Horton, C. L. Jenkins, A.

O. Jones, T. M. Jordan, Wm. S. Jordan,

A. W. Knox, R. H. Lewis, R. S.

McGeachey, J. W. McGee, J. W. McGee,

Jr., James McKee, Wm. Moncure, Jas.

R. Rogers, H. A. Royster, W. I. Royster,

Ralph S. Stephens, H. McKee Tucker,

Joel Whitaker.

Raleigh, R. F. D.—T. L. Banks.

Raleigh, R. F. D. No. 7—B. D. Mashburn.

Wake Forest—Fred K. Cook, Lewis M.

Gaines, H. H. Harris, S. P. Holding,

J. B. Powers, W. S. Rankin.

Apex—R. W. Johnson, H. G. Utley, Chas. B. Wilkerson.

Wakefield—G. M. Bell, Battle A. Hocutt.

Gulley's Mill—N. M. Blalock.

Morrisville—W. H. Boone.

Garner—J. S. Buffalo.

Willow Springs—C. F. Dowd.

Rolesville—M. L. Fowler, L. B. Young.

Cardenas—J. M. Judd, H. H. Utley.

Neuse, R. F. D. No. 2—H. H. Mashburn.

McCullers—J. J. L. McCullers.

Vanteen—J. A. J. Penny.

Bangor—O. L. Ray.

Fuquay Springs—J. A. Sexton.

Flint—L. P. Sorrell.

Cary—J. M. Templeton.

Falls—S. W. Thompson.

Holly Springs—B. S. Utley.

Enno—B. W. Burt.

Zebulon—Z. M. Caveness.

WARREN.

Littleton—Willis Alston, Willis Alston, Jr.,

B. Ray Browning, L. J. Picot.

Warrenton—P. J. Macon, F. S. Packard,

J. G. King, Chas. H. Pette.

Macon—M. P. Perry.

Wise—T. J. Holt.

Ridgeway—T. B. Williams.

WASHINGTON.

Plymouth—B. Cheers, A. W. Disoway,

J. W. Early, Stark Hassell, W. H.

Ward.

Creswell—J. L. Hassell, W. H. Hardison.

Roper—B. F. Halsey, J. W. Speight.

WATAUGA.

Amantha—E. F. Bingham.

Banner's Elk—James W. Hodges.

Mabel—Frank Greer.

Boone—J. Walter Jones, Logan E. Farthing.

Happy Valley—McD. Little.

Valle Crucis—Henry Perry.

Blowing Rock—C. J. Parlear.

WAYNE.

Goldsboro—J. R. Byers, W. H. H. Cobb,

W. H. Cobb, Jr., W. P. Exum, W. W.

Faison, Theo. L. Ginn, J. W. Jones,

J. B. Kennedy, W. K. Lane, R. E.

Lee, R. B. Miller, J. B. Outlaw, W.

E. Powell, M. E. Robinscn, R. E.

Smith, J. D. Spicer, John Spicer, William Spicer.

Fremont—L. O. Hayes, G. A. Smith, W.

F. Turlington.

Seven Springs—W. J. Jones, N. B. Smith,

W. G. Sutton.

Mount Olive—L. W. Kornegay, J. D. Roberts,

W. C. Steele, Mcf. Tatum.

Eureka—Geo. R. Benton.

Walter—W. B. Crawford.

Pikeville—E. C. Person.

WILKES.

North Wilkesboro—Arthur E. Billings, R.

L. Carlton, J. E. Duncan, F. C. Gilreath,

W. P. Horton, S. Q. Myers.

Wilkesboro—J. M. Turner, J. W. White.

Spruce Pine—C. G. Bryant.

Dehart—C. L. Hamby.

Dellaplane—R. W. S. Pegram.

Osbornville—L. P. Somers.

Trap Hill—R. L. Thompson.



CUTS

like this
from

\$1.00

up

Christopher Engraving Comp'y
RICHMOND (Incorporated) VIRGINIA

Reedy Branch—A. J. Eller.

WILSON.

Wilson—Nathan Anderson, W. S. Anderson, W. H. Anderson, H. B. Best, E. T. Dickinson, B. S. Herring, C. E. Moore, A. F. Williams, B. T. Person, N. B. Herring.
Elm City—Dr. Harrison, E. G. Moore, R. B. Whitley.
Black Creek—H. R. Hoover, R. S. Paschall.
Saratoga—B. F. Barnes.
Lucama—Wm. D. Crocker, Isaac W. Lamm.
Stationsburg—S. H. Crocker.
Taylors—H. F. Freeman.

YADKIN.

Boonville—T. L. Blackwell, E. M. Hutchins, Thad W. Shore, J. L. Speas.
Yadkinville—T. R. Harding, M. A. Roy-

all, S. L. Russell.

East Bend—W. G. Leak, J. H. Martin, M. L. Matthews.

Huntsville—J. J. Clingman.

Courtney—B. W. Fassett.

Chestnut Ridge—C. M. Holcombe.

Mount Pleasant—J. M. Matthews.

Jonesville—H. C. Salmons.

YANCEY.

Burnsville—W. M. Austin, C. P. Edwards, J. B. Gibbs, J. L. Ray, W. B. Robertson.

Micaville—J. B. Ewing, J. M. Hall.

Bee Log—W. A. Peek.

Prices Creek—W. C. Towe.

Bald Creek—L. Whittington.

Higgins—C. H. Morgan.

Celo—J. M. Fairchilds.

Religious and Church Statistics

Summary Religious Denominations.

Denominations.	Ministers.	Churches.	Members.
Advent Christian	18	18	1,720
Associated Reform	—	—	—
Catholic	31	36	5,104
Christian	70	105	11,000
Church of Christ.....	—	4	—
Disciples	65	85	17,000
Dunkards	9	9	510
Episcopal	128	257	12,954
Evangelical Lutheran	53	70	10,000
Friends	65	53	6,698
Hebrews	7	7	516
Latter Day Saints	7	1	147
Moravian	13	—	3,703
Old Moravian, Seed.....	9	9	187
Presbyterian	187	432	40,542
Reformed Church	39	41	5,591
Seventh Day Adventists.....	5	5	94
Salvation Army	5	5	430
Waldenses	1	1	312
BAPTISTS—			
Missionary	1,048	1,586	194,250
Free Will	231	308	21,276
Primitive	160	321	31,300
METHODIST—			
M. E. Church, South.....	766	1,460	155,410
Methodist Protestant	60	230	19,899
M. E. Church, (North).....	67	159	9,217
Methodist, Wesleyans.....	8	17	197

YOUNG MEN'S CHRISTIAN ASSOCIATION.

A. G. Brenizer, Chairman, Charlotte.
 Geo. Stephens, Treasurer, Charlotte.
 F. D. Lethco, Recording Sec., Charlotte.
 G. C. Huntington, Interstate Secretary.
 Headquarters: 202 South Tryon Street, Charlotte.

CITY ASSOCIATIONS.

Asheville—Julius C. Martin, President; D. B. Marks, General Secretary; E. B. Brown, Assistant; C. S. Boyd, Physical Director. Occupy own building worth \$35,000. Membership, 529.

Charlotte—Robert Glasgow, Jr., President; D. L. Probert, General Secretary; E. H. Arnold, Assistant; H. J. Knobel, Boys' Work Director. Erecting new building, cost \$120,000. Membership, 614.

Durham—E. S. Parrish, Chairman Building Committee; J. S. Hunter, General Secretary. Erecting building to cost \$50,000.

Elizabeth City—S. L. Shep, President; F. W. Evans, General Secretary. Erecting building to cost \$30,000.

Wilmington—Joseph Akerman, President; Edwin Kettle, General Secretary. Occupy building worth \$60,000. Members, 508.

Winston-Salem—R. C. Norfleet, President; P. M. Colbert, General Secretary. Erecting building to cost \$55,000.

RAILROAD ASSOCIATIONS.

Spencer—Southern Railway Department, W. H. Burton, Chairman; B. L. Stevenson, General Secretary; K. R. Hartsfield, As-

sistant; J. H. Williams, Assistant. Occupy own building, value, \$30,000. Members, 418.

COLLEGE ASSOCIATIONS.

Buie's Creek Acad my—M. L. Quintz, President. 50 members.

University of North Carolina, Chapel Hill—J. A. Fore, President; F. B. Rankin, General Secretary. 164 members. Occupy own building, cost \$13,000.

Crescent Academy, Crescent—I. H. Phillips, President. 25 members.

Davidson College, Davidson—W. W. Pharr, President. 205 members. Occupy own building, value \$4,000.

Trinity College, Durham—W. V. MacRae, President. 98 members.

Elon College, Elon—J. A. Vaughan, President. 46 members.

Guilford College, Guilford College—A. E. Lindley, President. 70 members. Occupy own building, value \$4,000.

Rhodes Military Institute, Kinston—Bruce Carraway, President. 20 members.

Wm. Bingham School, Moberg—A. T. Jackson, President. 68 members.

Catawba College, Newton—O. A. Barringer, President. 45 members.

Oak Ridge Institute, Oak Ridge—John M. Reeves, President. 25 members.

Raeford Institute, Raeford—C. C. Price, President. 47 members.

Rutherford College, Rutherford College—J. F. Moser, President. 31 members.

Wake Forest College, Wake Forest—F. F. Brown, President. 210 members.

Trinity Park High School, Durham—T. W. Lee, President. 55 members.
A. and M. College, Raleigh—B. T. Ferguson, President. 183 members.
Whitsett Institute, Whitsett—J. Y. Joyner, President. 116 members.

CHRISTIAN SCIENCE.

First Church of Christ, Scientist, New Bern—First Reader, Miss E. C. Ferebee; Chairman of Board of Directors, Miss M. H. Harrison; Assistant to Publication Committee, Miss Kathryn King.
First Church of Christ, Scientist, Wilmington—First Reader, Mrs. Ella Weill; Chairman of Board of Trustees, Miss Mary Bridgers; Publication Committee, Mrs. Hettie E. Fennell.
First Church of Christ, Scientist, Asheville—First Reader, Mrs. Harriet H. Smith; Chairman of Board of Trustees, George H. Smith; Assistant to Publication Committee, Thos. A. Henry.
First Church of Christ, Scientist, Kinston—First Reader, Mrs. M. J. Stanley; Chairman of Board of Trustees, Mrs. Hennie Peebles; Assistant to Publication Committee, Mrs. Sudie W. Mewborne.

MORAVIAN CHURCH.

Number of communicants.....	3,703
Number of non-communicants.....	320
Number of children.....	1,819

Total 5,736
Provincial Synod meets once in three years. District Conference every year, generally in November. The Provincial Board consists of Bishop Roudthaler, Rev. James E. Hall and I. W. Fries.

LIST OF MINISTERS.

Bishop Edward Roudthaler—Winston-Salem.
I. H. Clewell—Winston-Salem.
I. K. Pfohl—Winston-Salem.
Edward S. Crosland—Winston-Salem.
Edward G. Stempel—Winston-Salem.
Leon G. Luckenbach—Winston-Salem.
W. E. Spaugh—Winston-Salem.
James E. Hall—Clemmons.
E. P. Mendenhall—Clemmons.
I. F. McCuiston—Friedberg.
Edgar Holton—Mavodan.
F. Walter Grabs—Bethania.
C. H. Wenhold, Jr.—Kernersville.

ROMAN CATHOLIC CHURCH.

No. of members, 5,104.
No. of churches, 36.
No. of clergy, 31.

LIST OF THE CLERGY.

Bishop, Leo. Haid—Belmont.
Vicar General, Felix Hintemeyer.
Melchoir Reinhart—Belmont.
Willibald Baumgartner—Belmont.
Ignatius Remke—Belmont.
Thomas Oestreich—Belmont.
Eugene Egan—Belmont.
James Buchholz—Belmont.
Alphonse Buss—Belmont.
William Regnat—Belmont.
Ambrose Gallagher—Belmont.
Michael McInerney—Belmont.
Cornelius Diet—Belmont.

C. Dennen—Wilmington.
W. B. Hannon—Wilmington.
M. A. Irwin—Newton Grove.
J. A. Kavanagh—Southern Pines.
T. W. Stapleton—New Bern.
J. A. Gallagher—New Bern.
W. T. Whearty—Goldsboro.
T. P. Griffin—Raleigh.
T. F. Price—Nazareth.
E. A. Rigney—Nazareth.
P. G. Marion—Asheville.
P. F. Marion—Asheville.
W. F. O'Brien—Durham.
Joseph Mueller—Charlotte.
Leo. Kunz—Salisbury.
Gregory Windschielg—Salisbury.
Vincent Taylor—Greensboro.
George Lester—Winston.

REFORMED CHURCH.

Members, 5,591.
Sunday-schools, 41.
Teachers and scholars, 2,309.
Contributions, \$126,555.
Stated Clerk, Synod of Potomac, J. C. Leonard.

MINISTERS.

John Ingle, Green Park
Michael L. Hedrick, Lexington.
Jacob C. Clapp, Newton.
Peter M. Trexler, Salisbury.
John A. Foil, Newton.
Paul Barringer, Mt. Pleasant.
Joseph L. Murphy, Hickory.
Jacob C. Leonard, Lexington.
J. M. Luther Lyerly, Crescent.
James D. Andrew, Burlington.
Julius H. Shuford, Hickory.
Wm. H. McNairy, Lenoir.
Henry E. Sechler, Seabreeze, Fla.
Joshua L. Bowers, China Grove.
John H. Keller, Mt. Pleasant.
Wm. B. Duttera, Salisbury.
David E. Bowers, High Point.
Samuel W. Beck, Newton.
Walter W. Rowe, Rockwell.
Calvin B. Heller, Salisbury.
Wm. M. Causey, Concord.
Shuford Peeler, Greensboro.
Allen R. Holshouser, Rockwell.
Charles E. Wehler, Newton.
Geo. Albert Snyder, Newton.
J. Silor Garrison, Newton.
Milton Whitener, Conover.
Anthony Shulenberg, China Grove.
E. Garver Williams, Mt. Pleasant.
Irwin S. Ditzler, Thomasville.
J. C. Leonard, supply, Lexington.
J. L. Murphy, supply, Hickory.
W. H. McNairy, supply, Blowing Rock.
E. E. Bowers, supply, High Point.

METHODIST PROTESTANT CHURCH.

Number of members, 19,889; ministers, 60; churches, 230; Sunday schools, 193; scholars, 16,510.
Publishing House at Greensboro. The Conference Organ, Our Church Record, J. F. McCulloch, Editor, Greensboro.
President of Conference—W. E. Swain, Asheboro.
Secretary—William Porter, Burlington.

Appointments for 1908.

Alamance Circuit—W. C. Lassiter.
 Albemarle Circuit—Unsupplied.
 Anderson Circuit—C. J. Edwards.
 Asheboro—T. M. Johnson.
 Asheville—J. S. Williams.
 Broad River Circuit—J. E. McSwain.
 Buncombe Circuit—G. L. Curry.
 Burlington—Wm. Porter.
 Caldwell Circuit—Unsupplied.
 Chatham Circuit—W. D. Reed.
 Chesterfield—Unsupplied.
 Cleveland Circuit—H. S. B. Thompson.
 Concord—D. A. Braswell.
 Davidson Circuit—J. H. Hulin, Supply.
 Denton Circuit—G. L. Reynolds.
 Fairfield Circuit—W. T. Totten.
 Fairview Circuit—T. F. Culloch.
 Flat Rock Circuit—A. J. Hunter.
 Forsyth Circuit—E. G. Lowdermilk.
 Gastonia Circuit—T. A. Williams.
 Graham—C. H. Whitaker.
 Granville—G. W. Holmes.
 Greensboro—T. J. Ogburn.
 Greenville—W. D. Fogleman.
 Guilford—D. A. Highfill.
 Halifax—W. L. Harris.
 Henderson—A. G. Dixon.
 High Point—J. D. Williams.
 Ivy—W. A. Lamar.
 La Grange—J. F. Dosi.r.
 Lebanon—J. H. Moton.
 Liberty—J. W. Frank.
 Lincoln Circuit—J. A. Burgess.
 Littleton—To be supplied.
 Mebane—R. M. Andrews.
 Mecklenburg Circuit—T. A. Plyler.
 Mocksville Circuit—T. H. Matthews.
 Monroe Circuit—H. D. Garmon.
 Mt. Hermon Circuit—O. P. Routh.
 Oak Ridge—W. R. Lowdermilk.
 Orange Circuit—To be supplied.
 Pinnacle Circuit—W. F. Kennett.
 Randleman—J. H. Bowman.
 Randolph Circuit—W. F. Ashburn.
 Richland Circuit—J. H. Stowe.
 Roanoke Circuit—C. L. Whitaker.
 Rockingham Circuit—H. W. Braswell.
 Saxapahaw Circuit—W. M. Pike.
 Stanley Circuit—A. O. Lindley.
 St. Paul (Greensboro)—C. M. Raper.
 Tabernacle Circuit—H. L. Powell.
 Uwharrie Circuit—W. J. Hackney.
 Vance Circuit—J. E. Hartsell.
 W. Lexington—Edward Suits.
 Why Not Circuit—J. A. Ledbetter.
 Winston Station—G. F. Millaway.
 Winston Circuit—To be supplied.
 Yarborough—N. G. Bethea.

**CHRISTIAN (DISCIPLES)
CHURCH.**

A. B. Cunningham, President—Washington.
 George Hackney, Vice-President—Wilson.
 W. G. Walker, Corresponding Secretary—
 Washington.
 L. O. Moseley, Recording Secretary—Kin-
 ston.
 J. S. Basnight, Treasurer—New Bern.
ADVISORY BOARD.
 J. W. Hines—Rocky Mount.

J. J. Brinson—Bond's Creek.
 J. F. Latham—Jessama.
 J. C. Cowell—Dunn.
 J. A. Hopkins—Winston-Salem.
 S. B. Taylor—C. Lake.
 D. P. Bradshaw—Wilmington.

MINISTERS OF THE CHRISTIAN CHURCH

D. W. Arnold—Greenville.
 D. H. Adams—Pungo
 Stanley Ayers—Williamston.
 W. B. Brickhouse—Mackey's Ferry.
 J. T. Brown (In School)—Lexington, Ky.
 J. T. Brown—Lexington, Ky.
 Isaiah Carver—Nashville.
 W. H. Cobb—Whitakers.
 A. B. Cunningham—Washington.
 H. S. Davenport—Leechville.
 C. L. Davis—Leechville.
 D. W. Davis—Washington.
 J. T. Davis—Ayden.
 W. J. Gible—Bonus.
 Thomas Green—Pantego.
 J. T. Grubbs—Kinston, R. F. D.
 J. J. Harper—Wilson.
 J. S. Henderson—Coinjock.
 A. J. Holton—Olympia.
 I. B. Holton—Reesboro.
 N. B. Hood—Dunn.
 J. A. Hopkins—Winston.
 C. W. Howard—Kinston.
 P. B. Hall—Kinston.
 W. R. Howell—(In School)—Yale Univer-
 sity.
 W. G. Jackson—Plymouth.
 C. E. Lee—Washington.
 A. F. Leighton—Macesfield.
 R. H. Massengill—Four Oaks.
 J. A. Mizzell—Jamesville.
 E. E. Moore—Ayden.
 G. A. Moore—Reelsboro.
 James T. Moore—Farmville.
 Cecil Outlaw—Wilson.
 D. H. Petree—La Grange.
 J. B. Respass—Pantego.
 L. T. Rightsell—La Grange.
 J. W. Rodgers—Columbia.
 J. A. Spruill—Plymouth.
 J. F. Sumrell—Powell's Point.
 S. W. Sumrell—Gripton.
 C. H. Swain—Roper.
 J. R. Smith—Dardens.
 J. R. Tingle—Plymouth.
 J. W. Tyndall—Kinston.
 G. T. Tyson—Grantsboro.
 J. D. Waters (in school)—Lexington, Ky.
 T. W. Whitley—Bath.
 W. O. Winfield—Bath.
 J. R. Jinnette—Beaufort.
 W. G. Walker—Washington.
 J. G. Dukes—Swan Quarter.
 J. C. Caldwell—Wilson.
 A. J. Manning—Jamesville.
 A. B. Wade—Belhaven.
 J. R. Rountree—Kinston.
 P. L. Davis—Wilmington.
 I. W. King—Wilmington.
 C. L. Andrews—Stoneville.
 C. J. Helsbeck—Asheville.
 T. J. Glenn—Stoneville.
 J. W. Wolfe—Rural Hall.

SOCIETY OF FRIENDS.

Number of congregations, 53; number of members, 6,698, a gain of 191 during past year. Annual meeting, called North Carolina Yearly Meeting of Friends, is held at Guilford College, beginning Wednesday before the second Monday in August.

Clerks—L. Lyndon Hobbs, (President of Guilford College) and Mary M. Petty.
 Missionary Superintendent—Eli Reece, Greensboro.

Ministers of N. C. Yearly Meeting.**EASTERN QUARTER.**

Walter White—Winfall.

Elizabeth E. White—Nicanor.

David Coppock—Rich Square.

NEW GARDEN.

Thomas Newlin—Guilford College.

Albert Peele—Guilford College.

Mary A. Peele—Guilford College.

Mary C. Woody—Guilford College.

Raymond Binford—Guilford College.

Mary E. Cartland—Greensboro.

Davis Branon—High Point.

WESTERN.

Simeon Barker—Chimax.

W. Alpheus White—Guilford College.

Jcremiah S. Cox—Greensboro.

Arthur E. L. Pain—Jarruco, Cuba.

Ellen Woody Pain—Jarruco, Cuba.

Martha Woody—Rio Grande, Porto Rico.

Alfred Zachary—Snow Camp.

Thomas F. Andrew—Staley.

Margaret E. Hackney—Liberty.

Rufus Pegg—Gibsonville.

Manley Holladay—Greensboro.

Rodema Wright—Snow Camp.

Eli Craven—Causey.

SOUTHERN.

Sarah E. W. Winslow—Holly.

Herbert W. Reynolds—High Falls.

Elwood Cox—Eula.

John S. Tillman—Asheboro.

Levi Cox—Ramseur, No. 1.

David Farrow, Jr.—Randleman, No. 3.

Michael C. Farlow—Edgar.

Michael Farlow—Randleman, No. 3.

CONTENTNEA.

John S. Moore—Goldsboro.

Simon L. Mixon—Wilmington.

G. Whitford Edgerton—Goldsboro.

Joseph H. Peele—Goldsboro.

Louisa Bridgers—Warsaw.

William U. Grantham—Princeton.

Charles Peterson—Chintilla, Va.

Micajah T. Cox—Goldsboro.

DEEP RIVER.

Rufus P. King—High Point.

Dougan C. Cox—Archdale.

Nereus M. Barker—Archdale.

Thomas E. Anderson—Thomasville, No. 1.

J. Robert Parker—High Point.

James H. Davis—Marion, S. C.

Joseph Potts—High Point, No. 1.

YADKIN VALLEY.

Wade H. Adams—Yadkinville, R. F. D.

Lucy Vestal—Martin.

Franklin Ward—Yadkinville, R. F. D.

Iven Adams—Martin

David E. Sampson—Graham.

James Ring—East Bend.

Annie E. Williams—Lewisville.

SURRY.

T. Wesley Wooten—Mount Airy.

Miles Reece—Brim.

Georgia Reece—Brim.

Ellen Marshall—White Pains.

J. C. Holmes—White Plains.

Samuel Pickett—Mount Airy.

Lorena Reynolds—Dobson.

SOUTHERN CHRISTIAN CONVENTION.

The membership of this church in North Carolina is about 11,000, with 70 ministers and 105 churches.

EASTERN NORTH CAROLINA CONFERENCE.

Rev. J. D. Wicker, President, Sanford.

Rev. W. C. Wicker, Elon College, Secretary.

J. C. Ballentine, Varina, Treasurer.

WESTERN NORTH CAROLINA CONFERENCE.

Rev. L. J. Cox, Elon College, President.

Rev. R. H. Williamson, Seagrove, Secretary.

Capt. J. A. Turrentine, Burlington, Treasurer.

NORTH CAROLINA AND VIRGINIA CONFERENCE.

Prof. W. A. Harper, Elon College, President.

Rev. J. W. Holt, Burlington, Secretary.

Rev. T. W. Stroud, Union Ridge, Treasurer.

SOUTHERN CONVENTION.

President Southern Christian Convention, Rev. W. W. Staley, D. D., Suffolk, Va.

Prof. P. J. Kernodle, Elon College, Secretary.

John A. Mills, Raleigh, Treasurer.

President Christian Association, Rev. J. W. Harrell, Portsmouth, Va.

Rev. I. W. Johnson, Suffolk, Va., Secretary.

B. D. Jones, Holland, Va., Treasurer.

MINISTERS OF THE NORTH CAROLINA AND VIRGINIA CONFERENCE.

J. O. Atkinson, Elon College.

T. B. Dawson, Elon College.

W. H. Ford, Carysville, Ohio.

H. C. Fulton, White Roads.

W. T. Herndon, Elon College.

J. W. Holt, Burlington.

A. F. Isely, Shallow Ford.

P. T. Klapp, Elon College.

W. S. Long, Elon College.

J. W. Patton, News Ferry, Va.

J. W. Pinnix, Kernersville.

T. W. Strowd, Union Ridge.

J. W. Wellons, Elon College.

W. L. Wells, Elon College.

R. P. Crumpler, Elon College.

WESTERN N. C. CONFERENCE.

T. E. White, Ponce, Porto Rico.

R. L. Williamson, Seagrove.

H. A. Albright, Moffitts.

C. A. Boon, Elon College.
 J. R. Comer, Spencerville.
 P. H. Fleming, Burlington.
 J. W. Hatch, Pittsboro.
 D. A. Long, Graham
 W. W. Lawrence, Erect.
 H. T. Moffitt, Moffits.
 J. U. Newman, Elon College.
 C. C. Peel, Elon College.
 W. H. Roach, High Point.
 S. H. Way, Fork Creek.
 P. T. Way, Unionville.
 J. A. Webster, Franklinsville.
 M. E. Hammer, Tillman.
 L. I. Cox, Elon College.
EASTERN N. C. CONFERENCE.
 M. W. Butler, Raleigh.
 W. G. Clements, Morrisville.
 J. L. Foster, Elon College.
 W. D. Harward, Morrisville.
 S. B. Klapp, Greensboro.
 G. R. Underwood, Osgood.
 L. W. Mangum, Benson.
 J. D. Wicker, Jonesboro.
 M. L. Winston, Creedmoor.
 W. C. Wicker, Elon College.
 A. P. Barbee, Jonesboro.
 T. A. Pounds, Clayton.
 H. Scholz, Macon.
 A. T. Banks, Elon College.

EVANGELICAL LUTHERAN CHURCH.

This Church in North Carolina is organized in three Synods—North Carolina, Missouri, and Tennessee. Total number of Luthrans in North Carolina, 22,104.

North Carolina Synod.

Communicants, 10,900; number of churches, 70.

OFFICERS OF SYNOD.

President—Rev. Geo. H. Cox, D. D., Granite Quarry.
 Vice-President—Rev. B. S. Brown, China Grove.
 Secretary—Rev. V. Y. Boozer, Concord.
 Treasurer—James D. Heilig, Salisbury.

LIST OF THE CLERGY.

G. D. Bernheim, Charlotte.
 G. F. Schaeffer, Spartanburg, S. C.
 L. A. Bikle, Concord.
 J. A. Fesperman, Salisbury.
 W. R. Ketchie, Mocksville.
 R. L. Brown, Salisbury.
 R. C. Holland, Charlotte.
 E. P. Parker, Gibsonville.
 Geo. H. Cox, Granite Quarry.
 H. M. Brown, Ebird's Mills.
 V. R. Stickleby.
 C. Diefendorf, Craven.
 J. A. Linn, Rockwell.
 B. S. Brown, China Grove.
 T. H. Strohecker, Salem, Va.
 J. H. Wilson.
 J. Q. Wertz, China Grove.
 J. W. Strickler, Rural Hall.
 A. G. Voigt, Mt. Pleasant.
 C. L. T. Fisher, Cape Charles, Va.
 H. A. Trexler, Barber.
 C. B. King, Charlotte.
 C. B. Miller, China Grove.

M. M. Kinard, Salisbury.
 C. A. Brown, Salisbury.
 J. H. C. Fisher, Mt. Pleasant.
 J. E. Shenk, Concord.
 F. M. Harr, Gibsonville.
 C. M. Fox, Hartshorn.
 V. Y. Boozer, Concord.
 N. D. Bodie, Salisbury.
 H. A. McCullough, Albemarle.
 Geo. S. Bearden, Winston.
 W. A. Snyder, Wilmington.
 W. A. Dutton, Richfield.
 C. B. Cox, Burlington.
 T. C. Parker, Mt. Ulla.
 C. W. Kegley, Wilmington.
 R. R. Sowers, Troutman.
 L. P. Boland, Barber.
 Edward Fulenwider, Lexington.
 J. L. Morgan, China Grove.
 C. I. Morgan, Salisbury.
 C. P. Fisher, Salisbury.
 G. H. L. Lingle, Lexington.
 Chas. R. Pless.
 W. C. Schaeffer, Jr., Charlotte.
 E. L. Ritchie, Spencer.
 L. B. Spracher, Salisbury.
 W. B. Aull, China Grove.

Tennessee Synod.

Number congregations, 75; number ministers, 28; number members, 9,754; number Sunday schools, 53.

LIST OF THE CLERGY.

J. C. Moser, Hickory.
 R. A. Yoder, Lincolnton.
 D. J. Settlemire, Liberty.
 R. H. Cline, Monroe.
 J. P. Price, Granite Falls.
 D. I. Offman, China Grove.
 W. A. Deaton, Hickory.
 J. L. Deaton, China Grove.
 Jacob Wike, Edith.
 Prof. R. L. Fritz, Hickory.
 J. L. Cromer, Maiden.
 W. J. Boger, Mt. Holly.
 James F. Deal, Stanlev.
 C. K. Lippard, Hickory.
 F. K. Roof, Hickory.
 John Hall, Gastonia.
 E. H. Kohn, Cherryville.
 C. K. Bell, Kings Mountain.
 J. A. Yount, Conover.
 H. A. Kistler, Montz.
 C. L. Miller, Hickory.
 John D. Mauney, Newton.
 J. A. Arndt, Newton.
 P. D. Risinger, Dallas.
 C. J. Sox, Statesville.
 W. A. Lutz, Statesville.
 A. L. Bolick, Lexington.
 H. L. Seagle, Mt. Pleasant.

Missouri Synod.

Communicant membership, 2,350; number of churches, 26; Sunday schools, 22; ministers, 24; parish school teachers, 5.

LIST OF THE CLERGY.

N. J. Bakke—Greensboro.
 Paul Bischoff—Conover.
 R. A. Bischoff—Conover.
 E. T. Coyner, Asheville.
 S. A. Doswell—Mt. Pleasant.

D. A. Goodman—Connelly Springs.
 H. W. Gross—Greensboro.
 Ad. Haentschel—Conover.
 P. C. Henry—Conover.
 S. S. Keisler—Conover.
 J. S. Koiner—Conover.
 Edw. Kraus—Eagle Springs.
 W. H. Lash—Salisbury.
 C. Lauterbach—Ridgeway.
 M. Lochner—Greensboro.
 G. E. Long—Newton.
 George Luecke—Conover.
 J. Mc. David—Charlotte.
 G. A. Romoser—Conover.
 J. Ph. Schmidt—Concord.
 C. O. Smith—Claremont.
 J. M. Smith—Conover.
 Fr. Wahlers—Greensboro.
 C. A. Weiss—Conover.

FREE WILL BAPTIST CHURCH.

Moderator—Elder P. T. Lucas—Lucama.
 Secretary—Elder E. T. Phillips—Ayden.
 Treasurer—E. E. Dail, Winterville.
 Ministers, 231.
 Churches, 303.
 Members, 21,276.

Western Conference. MINISTERS.

J. H. Sasser—Kenly.
 L. M. Mitchell—Kenly.
 J. H. Worley—Pine Level.
 G. C. Mills—Apex.
 J. W. Valentine—Stalings.
 T. H. Matthews—Spring Hope.
 P. T. Lucas—Lucama.
 G. W. Davis—Fremont.
 B. H. Boykin—Taylor.
 L. T. Phillips—Selma, R. F. D.
 W. T. Johnson—Goldshoro, No. 5.
 E. T. Phillips—Aden.
 J. W. Cox—Archer.
 B. W. Tippett—Eatmon.
 Sidney Harris—Black Creek.
 J. L. Strickland—Selma.
 A. R. Flowers—Taylor.
 B. B. Deans, Selma.
 F. M. Hinton—Barnes' Store.
 J. R. Morris, Selma.
 H. H. Gillum—Stallings.
 W. J. Wilkins—Pine Level.
 Curtis Howell—Goldshoro, No. 6.
 W. A. Benson—Dudley.
 W. H. Collins—Dickens.
 Henry Rentfrow—Barnes' Store.
 C. E. Orton—Dudley.
 J. K. Ruffin—Spring Hope.
 W. P. Faison—Wendell.
 A. B. Utley—Apex.
 G. W. Ferrell—Wendell.
 T. J. Eatman—Lamm.
 N. B. Nordan—Goldshoro.
 W. M. Howell—Kenly.
 S. W. Jones—Apex.
 E. A. W. Husketh—Creedmoor.
 W. R. Holder—Durham.
 John Thompson—Nero.
 W. E. Anderson—Wakefield, No. 1.
 B. T. Dixon—Elm City.
 W. B. Everett—Clayton.

W. M. Bagley—Saratoga.
 S. B. Scaff—Durham.
 R. F. Pittman—Princeton.
 LICENSED PREACHERS.
 W. B. Lenard—Louisburg.
 Thomas Snipes—Goldshoro.
 J. E. Davis—Pikeville.
 J. H. Whitley—Glover.
 J. W. Wood—Louisburg.
 Hubert Martin—Lillian.

Cape Fear Conference. MINISTERS.

W. W. Avant—Atkinson.
 M. R. Allen—Four Oaks.
 W. H. Avery—Smithfield.
 J. A. Blalock—Dunn.
 R. W. Bass—Clinton, R. F. D. 3.
 A. J. Bordeaux—Ashton.
 I. W. Bordeaux—Hocut.
 C. J. Carr, ———.
 J. F. Casey—Goldshoro.
 J. S. Ellis—Clayton.
 E. F. Edwards—Lydia.
 C. W. Ezzell—Wallace, R. F. D. No. 2.
 E. C. Futrell, ———.
 W. L. Godwin—Newton Grove, No. 2.
 W. R. Glover—Duke.
 H. H. Goff—Benson.
 O. B. Garris—South Washington.
 W. B. Hare—Duke.
 J. F. Hill—LaGrange, R. F. D. No. 2.
 W. J. Jernigan—Dunn.
 H. W. Jernigan—Dunn.
 L. E. Johnson—Goldshoro.
 J. Ruffin Johnson—Four Oaks, No. 4.
 R. C. Jackson—Clinton, R. F. D. No. 4.
 C. A. Jackson—Dunn, R. F. D. No. 6.
 Iunda Lee—Dunn, R. F. D. No. 1.
 J. M. Langdon—Wilson's Mills.
 J. W. Lucas—Duke.
 J. W. Moore, ———.
 G. S. Mobly, ———.
 J. F. Owens—Dunn.
 A. B. Peavy—Laurel Hill, R. F. D. No. 1.
 G. A. Pope—Dunn.
 H. Pope—Dunn.
 K. Raynor—Hope Mills, R. F. D. No. 1.
 Robert Strickland—Four Oaks, R. F. D. 1.
 W. B. Strickland—Dunn.
 D. R. Stafford—Four Oaks, R. F. D. No. 1.
 H. J. Summerlin—Dunn.
 Joseph Salmon—Fayetteville.
 J. M. Wilson—Keener.

Central Conference. MINISTERS.

T. N. Manning—Winterville.
 J. M. Barfield—Ayden.
 F. McLawhorn—Greenville, No. 2.
 J. Rollins—LaGrange.
 A. A. Tyson—Rocky Mount.
 G. S. Johnson—Greenville.
 W. H. Laughinghucse—Greenville.
 M. W. Ange—Jamesville.
 T. H. Barnhill—Grindooji.
 W. C. Vause—Hookerton.
 J. R. McCaskey—Ayden.
 C. L. Little—Winterville.
 A. Tyson—Farmville.
 E. D. Hathaway—Conetoe.
 W. T. Pollard—Stokes.

B. H. Hearne—Greenville.
 J. T. Butler—Aulander.
 D. M. Ratcliff—Yeatesville.
 J. A. Sugg—Snow Hill.
 E. L. Sowers—Columbia.
 R. I. Corbitt—Ayden.
 C. B. Jones—Winterville, N. 3.
 J. D. Boyd—Pietown.
 J. T. Bundy—Fountain.
 M. A. Woodard—Ayden.
 D. A. Windham—Saratoga.
 R. E. Edmondson—Eureka.
 S. F. Lassiter—Branchville, Va.
 C. J. Harris—Greenville, No. 4.
 A. Tyndall—Snow Hill, No. 4.
 C. O. Armstrong—Ayden.
 E. R. Ricks—Branchville, Va.

Eastern Conference.

MINISTERS.

J. B. Russell—Beaufort.
 I. H. Pipkin—Core Point.
 G. W. Harrison—Trenton.
 W. W. Denny—Pink Hill.
 T. F. Wallace—Branch's Store.
 H. Cunningham—Deep Run.
 C. Miller—Baird's Creek.
 R. W. Merritt—Wilmington.
 W. G. Jones—Sarecta.
 J. Gaskins—Wit.
 W. Lupton—Columbia.
 W. W. Lewis—Beaufort.
 A. E. Rouse—Seven Springs.
 J. Jones—Sarecta.
 S. S. Kirk—South Creek.
 C. Heath—Bonus.
 R. F. Daugherty—Cove.
 J. E. Howard—Richlands.
 J. W. Sewell—Beaufort.
 I. W. Russell—Beaufort.
 E. L. Swain—Newport.
 L. N. Downs—Chocowinity.
 E. B. Coston—Richlands.
 L. C. Garner—Newport.
 D. B. Garner—Newport.
 T. D. Noe—Beaufort.
 W. J. Moore—Kinston.
 C. L. Merrill—Morehead City.
 J. E. Lupton—Jerry.
 J. J. Boyd—Cove.
 G. W. Kennedy—Cabin.
 J. W. Salter—Stacy.
 J. A. Ringgold—Tuscarora.
 R. C. Kennedy—Cabin.
 L. W. Witherington—Ayden.
 C. J. Voliva—Winsteadville.
 B. W. Wells—Bettie.
 Theodore Yarboro—Flox.
 T. C. Foster—Richlands.
 H. J. Whaley—Cabin.
 K. F. Springle—Cedar Point.
 G. C. Vause—Aurora.
 J. C. Howard—Richlands.
 J. W. Alford—New Bern.
 Solomon Duff—Beaulahville.
 J. A. Morris—Ataphoe.

PROTESTANT EPISCOPAL CHURCH.

Diocese of North Carolina.

The counties of Northampton, Halifax, Edgecombe, Wilson, Johnston, Harnett,

Moore, Richmond and Scotland, on the east, with Surry, Yadkin, Iredell and Mecklenburg on the west, and all intervening territory.

Bishop—Joseph B. Cheshire, Raleigh.
 Archdeacon of Charlotte—Edwin A. Osborne, Charlotte.
 Archdeacon of Colored Work—John H. M. Pollard, Littleton.
 President of the Standing Committee—I. McK. Pittenger, Raleigh.
 Secretary and Registrar—Julian E. Ingle, Henderson.
 Treasurer—Chas. E. Johnson, Raleigh.
 Historiographer—John L. Henderson, Salisbury.

Number of parishes and missions, 100.

Communicants, 5,966.

Baptized persons, 10,392.

Contributions, 1907, \$72,948.27.

LIST OF THE CLERGY.

Joseph B. Cheshire, Bishop—Raleigh.
 Primus P. Alston (colored)—Charlotte.
 Francis W. R. Arthurs—Sewance, Tenn.
 James B. Avirett—Buena Vista, Va.
 Thomas B. Bailey (colored)—Statesville.
 Richard L. Bame—Mooreville.
 Milton A. Barber—Raleigh.
 Alfred R. Berkeley—Mayodan.
 Locke W. Blackwelder—Salisbury.
 Sidney S. Bost—Durham.
 Beni S. Bronson—Macon.
 Simon J. M. Brown—Cooleemee.
 Thaddeus A. Cheatham—Wilson.
 Henry Teller Cocke—Winston.
 John H. Crosby—Charlotte.
 John C. Davis—Concord.
 Henry B. Delany (colored)—Raleigh.
 Thomas G. Faulkner—Greensboro.
 Charles Fetter—Laurinburg.
 Alexander Galt—High Point.
 Henry T. Gregory—Southern Pines.
 Sanders R. Guignard—Greensboro.
 Samuel M. Hanff—Duke.
 Frederick Herriman Harding—Tarboro.
 Francis W. Hilliard—Oxford.
 Horner Leach Hoover—Leaksville.
 Frederick H. T. Horsfield—Oxford.
 A. B. Hunter—Raleigh.
 Julian E. Ingle—Henderson.
 Francis Joyner—Littleton.
 James E. King (colored)—Raleigh.
 John London—Louisburg.
 Charles H. Male (colored)—Oxford.
 Harris Mallinckrodt—Charlotte.
 Matthias M. Marshall—Raleigh.
 William H. Meade—Chapel Hill.
 W. L. Mellichampe—High Point.
 Francis J. Murdock—Salisbury.
 Edward L. Ogilby—Burlington.
 Edwin A. Osborne—Charlotte.
 Francis M. Osborne—Charlotte.
 Fobt. Bruce Owens—Rocky Mount.
 John W. Perry (colored)—Tarboro.
 Robert N. Perry (colored)—Wilson.
 Girard W. Phelps—Scotland Neck.
 Richard Roscoe Phelps—Ansonville.
 William T. Picard—Jackson.
 I. McK. Pittenger—Raleigh.
 John H. M. Pollard (colored)—Littleton.
 Aldred A. Prud'n—Chaplain U. S. A.
 John L. Saunders.

Louis H. Schubert—Glenham, N. Y.
 Walter J. Smith—Charlotte.
 George M. Tolson—Weldon.
 Thomas L. Trott—West Durham.
 William Walker—Ronda.
 S. Paxson Watters—Hillsboro.
 James H. Williams—Charlottesville, Va.

Diocese of East Carolina.

So much of the State of North Carolina as lies east of the "Diocese of North Carolina."

Bishop—Robert Strange, Wilmington.
 Archdeacon of Colored Work—Wm. G. Avant, New Bern.
 President of the Standing Committee—Nathaniel Harding, Washington.
 Secretary and Registrar—Frederick N. Skinner, Fayetteville.
 Treasurer—Thomas D. Meares, Wilmington.
 Chancellor—George Rountree, Wilmington.
 No. of Parishes and Missions, 76.
 Communicants, 4,460.
 Contributions, \$46,587.06.

LIST OF THE CLERGY.

Robert Strange, Bishop—Wilmington.
 Wm. G. Avant—New Bern.
 Samuel S. Barber—Swan Quarter.
 Benjamin M. Bradin—Macon, Ga.
 Edmund R. Bennett (colored)—Wilmington.
 James Carmichael—Wilmington.
 William E. Cox—Wilmington.
 Robert E. Drane—Edenton.
 Luther Eborn—Creswell.
 John B. Gibble—Windsor.
 John H. Griffith, Jr.—Kinston.
 William J. Gordon—Wilmington.
 Nathaniel Harding—Washington.
 Richard W. Hogan—Wilmington.
 Isaac W. Hughes—Fayetteville.
 N. Colin Hughes—Chocowinity.
 James H. King (colored)—Edenton.
 Benj. S. Lassiter—Hartford.
 C. D. Malone—Washington.
 Wm. Matthias—Mt. Holly, N. J.
 Alexander C. D. Noe—B-lhaven.
 Thomas P. Noe—Wilmington.
 Charles B. Pritchell (colored)—Albany, Ga.
 A. W. Sabreas—Wilmington.
 Frederick N. Skinner—Fayetteville.
 Claudius F. Smith—Elizabeth City.
 William B. Suthern, Jr. (colored) Fayetteville.
 Junius L. Taylor (colored)—New Bern.
 F. B. Ticknor—Aurora.
 Luther G. H. Williams, New Bern.
 William T. Wood (colored)—Washington.
 Edward Wootten—Wilmington.

Missionary District of Asheville.

So much of the State of North Carolina as lies west of the "Diocese of North Carolina."

Bishop—Junius M. Horner, Asheville.
 General Missionary—E. N. Joyner, Tryon.
 Secretary and Treasurer—Alfred H. Stubbs, Asheville.
 Registrar—John A. Deal, Franklin.
 Chancellor—Theo. F. Davidson, Asheville.
 Number of Parishes and Missions, 81.
 Communicants, 2,529.
 Baptized persons, 5,176.
 Contributions, \$30,073.72.

LIST OF THE CLERGY.

Junius M. Horner, Bishop—Asheville.
 John N. Atkins—Blowing Rock.
 Richard W. Barber—Wilkesboro.
 Charles D. Chapman—Brevard.
 John A. Deal—Franklin.
 Hugh A. Dobbins—Vallecrucis.
 McNeely DuBose—Morganton.
 Charles Ferris—White Plains, N. Y.
 George A. Griffiths—Morganton.
 William H. Hardin—Gastonia.
 Eugene DeF. Heald, Jr.—Wilkesboro.
 William J. Herritage (colored)—Asheville.
 Walter Hughson—Waynesville.
 D. T. Johnson—Lincolnton.
 Milnor Jones—Tacoma, Wash.
 Edmund N. Joyner—Tryon.
 James Joyner—Saluda.
 James T. Kennedy (colored)—Franklin.
 Alfred S. Lawrence—Highlands.
 Marshall G. Ledford—Elf.
 Arthur B. Livermore—Fletcher.
 William G. McCready—Asheville.
 Armand DeR. Meares—Biltmore.
 John S. Moody—Hickory.
 Robert J. Morgan (colored)—Philadelphia, Pennsylvania.
 Thomas A. Morris—Skyland.
 Hervey C. Parke—Waynesville.
 William F. Rice—Asheville.
 William R. Savage—Blowing Rock.
 John C. Seagle—Rutherfordton.
 Alfred H. Stubbs—Asheville.
 Rodney R. Swope—Biltmore.
 J. M. White—Murphy.
 Reginald N. Wilcox—Hendersonville.
 Francis Willis—Owensby.

PRESBYTERIAN CHURCH.

Moderator of Synod—C. M. Richards, Statesville.
 Stated Clerk and Treasurer—D. I. Craig, Reidsville.
 Superintendent of Home Missions—R. P. Smith, Asheville.
 General Evangelist—William Black, Davidson.
 Number of ministers, 187; churches, 432; communicants, 40,542; total amount contributed for all causes during past ecclesiastical year, \$368,570, of which sum \$69,706 was raised for Home and Foreign Missions, and about \$140,000 for the Synod Orphans' Home.

MINISTERS.

Orange Presbytery.

D. I. Craig—Reidsville.
 R. W. Culbertson—Mebane.
 C. W. Robinson—Asheboro.
 R. W. George—Francisco.
 E. C. Murray—Graham.
 B. B. Palmer (colored)—Milton.
 R. L. Wharton—Cuba.
 J. W. Goodman—Greensboro.
 C. E. Hodgin—Greensboro.
 B. W. Mebane—Mt. Airy.
 E. R. Leyburn—Durham.
 M. C. Arrowood—Caldwell Institute.
 S. M. Rankin—Greensboro.
 E. L. Siler—High Point.
 J. S. Morrow (colored)—North Wilkesboro.

D. Clay Lilly—Winston.
 W. M. Sikes—Madison.
 G. L. Leyburn—Lexington.
 H. S. Bradshaw—Hillsboro.
 F. H. Harding—Milton.
 T. F. Hancy—Durham.
 S. G. Walker (colored)—Burlington.
 D. Melver—Burlington
 R. M. Williams—Greensboro.
 Leroy Gresham—Chapel Hill.
 P. H. Gywnn—Spray.
 Milton Clark—Greensboro.
 R. T. Liston—Mebane.

Concord Presbytery.

W. W. Pharr—Mooreville.
 John W. Davis—Soochow, China.
 J. M. Wharey—Mooreville.
 B. L. Beall—Greensboro.
 C. A. Munroe—Lenoir.
 L. McKinnon—Clinton.
 J. B. Shearer—Davidson.
 E. E. Pressley—Statesville.
 R. W. Boyd—Barium Springs
 J. C. Kennedy—Mt. Mourne.
 J. A. Harris—Micaville.
 W. J. Tidball—Taylorsville.
 J. M. Greenlee—Marion.
 J. A. Gilmer—Newton.
 J. A. Scott—Statesville.
 W. S. Wilson—Marion.
 C. M. Richards—Statesville.
 R. J. Hunter—Concord.
 J. P. Hall—Plum Tree.
 L. M. Kerschner—Spencer.
 Edgar Tufts—Banner Elk.
 A. S. Caldwell—Barium Springs
 C. W. Trawick—Hickory.
 D. P. McGeachy—Lenoir.
 T. H. Spence—Cleveland.
 W. F. Hollingsworth—Morganton.
 C. B. Currie—Spencer.
 J. M. Gibbs—Statesville.
 W. S. Wilhelm—Statesville.
 W. M. Walsh—China Grove.
 E. A. Sample—Old Fort.
 O. H. Matthews—Glass.
 H. F. Beaty—Plum Tree.
 A. N. Perryman—Marion.
 J. W. Lafferty—Concord.
 R. K. Moseley—Concord.
 D. Munroe.
 Byron Clark—Salisbury.

Fayetteville Presbytery.

H. G. Hill—Maxton.
 David Fairley—Manchester.
 K. M. McIntyre—Carl.
 P. R. Law—Charlotte.
 K. A. McLeod—Jonesboro.
 W. F. Thom—Gulf.
 M. D. McNeill—Sanford.
 L. L. Little—China.
 W. R. Coppedge—Rockingham.
 W. C. Buchanan—Japan.
 C. G. Vardell—Red Springs
 J. M. Rose—Laurinburg.
 G. T. Pace—Red Springs.
 W. T. Walker—Rowland.
 L. A. McLaurin—Raeford.
 J. K. Roberts—Carthage.
 J. A. Caligan—Antioch.
 L. Smith—Dunn.

E. W. Souders—Fayetteville.
 Joseph Evans—St. Paul's.
 R. S. Arrowood—Elize.
 J. D. A. Brown—Aberdeen.
 W. M. Fairley—Fayetteville.
 A. E. Baker—Lumbertou.
 R. W. Joping—Red Springs
 L. W. Curtis—Hamlet.
 A. W. Crawford.
 J. H. Dixon.
 S. H. Williamson.
 J. M. McLain.
 A. R. McQueen.

Wilmington Presbytery.

A. McFayden—Clarkton.
 Peter McIntyre—Faison.
 A. D. McClure—Wilmington.
 S. H. Isler—Goldsboro.
 J. E. L. Winecoff—Whiteville.
 Wm. M. Shaw—Kenansville.
 J. M. Wells—Wilmington.
 L. E. Wells—Teachcys.
 J. S. Crowley—Wilmington.
 W. P. M. Currie—Wallace
 Kenneth McCaskill—Ivanhoe.
 E. B. Carr.
 P. L. Clark.

Mecklenburg Presbytery.

S. C. Boyce—Monroe
 J. W. Moore—Susaki, Japan.
 William Black—Davidson.
 T. J. Allison—Charlotte.
 J. R. Bridges—Charlotte.
 W. O. Sample—Charl^ott, R. F. D.
 G. C. Huntington—Charlotte.
 G. W. Belk—Albemarle.
 G. L. Cook—Chorlotte, R. F. D.
 A. J. McKelway—Charlotte.
 George H. Atkinson—Monroe.
 J. E. Summers—Derita.
 M. D. Hardin—Charlotte.
 H. M. Pressley—Charlotte.
 T. R. DeVane—Morven.
 E. D. Brown—Huntersville.
 W. T. Waller—Charlotte, R. F. D.
 A. J. Crane—Newells.
 A. Martin—Charlotte.
 M. E. Sentelle—Davidson.
 A. R. Shaw—Charlotte.
 H. M. Parker—Matthews.
 H. R. Borthwick—Pineville.
 G. P. Stevens—Marshville.
 Charles E. Raynall—Charlotte.
 J. L. McKinstry—Waxhaw.
 John Wakefield—Matthews.
 W. E. West—Huntersville.
 R. T. Coit—Charlotte.
 R. M. Mann—Wadesboro.
 J. E. Berryhill—Sandifer.
 G. F. Robertson—Charlotte.
 W. M. Kincaid—Charlotte.
 J. M. Harris—Matthews.

Albemarle Presbytery.

F. W. Faries—Goldsboro.
 L. C. Vass—Leopoldville, Africa.
 W. D. Morton—Rocky Mount.
 E. P. Bradley—Williamsboro.
 John E. Wool—Wilson.
 J. H. Jarvis—Swan Quarter.
 R. W. Alexanler—Tarboro.
 Carr Moore—Warrenton.

F. D. Viche—Greenville.
J. G. Garth—New Bern.
J. M. Grier—Washington.
C. G. Christian.

Asheville Presbytery.

R. F. Campbell—Asheville.
R. P. Smith—Asheville.
R. S. Eskridge—Swannanoa.
R. B. Grinnan—Hendersonville.
J. C. Hardin—Canton.
C. A. Campbell—Waynesville.
J. C. Brown—Bernardsville.
C. C. Brown—Horseshoe.
W. P. Chedester—Brevard.
W. H. Davis—Brevard.
F. M. Eversole—Robbinsville.
J. R. Howerton—Lexington, Va.
I. J. Heizer—Montreat.
A. H. Temple.

Kings Mountain Presbytery.

R. Z. Johnson—Lincolnton.
J. J. Kennedy—Gastonia.
R. A. Miller—Lowell.
G. A. Sparrow—Lowell. R. F. D.
R. C. Morrison—Wildemere.
T. F. Boozer—Gaffney, S. C.
M. A. Henderson—Rutherfordton.
W. R. Minter—Wildemere.
T. C. Croker—Forest City.
S. L. Cathey—Rutherfordton.
J. M. Forbis—King's Mountain.
J. B. Cochran—Lowell, R. F. D.
Cornelius Miller—Dallas.
R. C. Anderson—Gastonia.
James Thomas—Shelby.
C. H. Little—Charlotte.
A. S. Anderson—Gastonia.

METHODIST EPISCOPAL CHURCH, SOUTH.

Number church members, 155,410.
Number traveling preachers not including supplies, 428.
Local preachers, including supplies 332.
Houses of worship 1,460.
Pastoral charges 351
Number of societies 1,558.
Parsonages: circuit and station, 323.
Parsonages: district, 17.
Orphanages, 1.
Number of Sunday-schools, 1,405.
Number of scholars, 111,059.
Epworth Leagues, 155.
League members, 5,435.
Paid for missions, 1907, \$103,675.
Paid for ministerial support, 1907: \$312,823.
North Carolina Conference—Bishop C. B. Galloway, Jackson, Miss.
Secretary N. C. Conference, Rev. W. L. Cunningham, Wilmington.
Western North Carolina Conference—Bishop H. C. Morrison, Louisville, Ky.
Secretary Western N. C. Conference, Rev. W. L. Sherrill, Greensboro.

Conference Appointments.

RALEIGH DISTRICT.

Presiding Elder—R. B. John.
Raleigh—Edenton Street, F. M. Sham-

burger. Superannumerary, J. O. Guthrie.
Central—L. B. Jones.
Jenkins Memorial and Apex—G. W. Starling.

Epworth—P. D. Woodall.
Cary—J. D. Pegram.
Clayton—G. B. Starling.
Smithfield—J. H. Shore.
Selma—W. H. Puckett.
Kenly—A. L. Ormond.
Zebulon—A. D. Wilcox.
Millbrook—G. T. Simmons.
Youngsville—D. B. Baker.
Franklinton—N. E. Coltraine.
Louisburg—F. A. Bishop.
Tar River—H. G. Stamey.
Granville—C. W. Robinson.
Oxford—L. S. Massey.
Oxford Ct.—A. S. Barnes.
Director Correspondence Schools—J. L. Cunningham.
Raleigh Christian Advocate—T. N. Ivey, Editor.
Superintendent Methodist Orphanage—J. N. Cole.

DURHAM DISTRICT.

Presiding Elder—J. B. Hurley.
Durham—Trinity, G. T. Adams; Main Street, M. Bradshaw; Carr Church, J. A. Daily; Branson, C. R. Kanipe; Mangum Street, H. E. Spence; West Durham, J. H. McCracken.
Durham Ct.—G. W. Fisher.
Chapel Hill—W. R. Royall.
Hillsboro—M. M. McFarland.
Mt. Tirzah—J. B. Thompson.
Leasburg—N. T. Yearby.
Roxboro—J. A. Hornaday.
Milton—M. D. Giles.
Yanceyville—G. R. Rood.
Pelham and Shady Grove—S. F. Nicks.
Burlington—E. M. Snipes.
Burlington Ct.—C. O. DuDurant.
East Burlington, Graham and Haw River—W. F. Sandford.
Alamance—C. M. Lance.
Trinity College—J. C. Kilgo, President; E. A. Yates, lecturer.
Trinity Park School—H. M. North, headmaster.
Student in Trinity College—F. S. Love.

FAYETTEVILLE DISTRICT.

Presiding Elder—J. T. Gibbs.
Fayetteville—Hay Street, G. F. Smith.
Fayetteville Ct.—V. A. Royall.
Hope Mills—T. H. Sutton.
Cokesbury—N. M. McDonald.
Sampson Ct.—Supplied by L. B. Pattis-hall.
Bladen—E. B. Craven.
Buckhorn—J. H. Buffalo.
Dunn—A. J. Parker.
Duke—J. M. Daniel.
Newton Grove—N. H. Guyton.
Pittsboro—C. P. Jerome.
Haw River—N. M. Watson.
Goldston—J. W. Hoyle.
Carthage—H. M. Eure.
Elise—E. N. Harrison.
Sanford—R. W. Bailoy.
Jonesboro—L. H. Joyner.
Lillington—W. C. Martin.

Siler City—E. R. Welch.
 ROCKINGHAM DISTRICT.
 Presiding Elder—W. H. Moore.
 Rockingham—J. E. Underwood.
 Roberdel—A. J. Groves.
 Richmond—N. L. Seabolt.
 Mount Gilead—J. A. Lee.
 Pekin—W. A. Jenkins.
 Troy—J. W. Bradley.
 Montgomery—Supplied by Geo. H. Biggs.

Aberdeen—D. N. Caviness.
 Hamlet—T. A. Sikes.
 Laurel Hill—F. B. Noblitt.
 St. John and Gibson—L. L. Nash.
 Laurinburg—N. H. D. Wilson.
 Maxton and Caledonia—E. H. McWhorter.
 Red Springs—R. H. Broom.
 Rowland—J. M. Ashby.
 Lumberton—E. M. Hoyle.
 Elizabeth—D. A. Watkins.
 Robeson—T. J. Daily. R. W. Townsend
 and W. H. Townsend. Supernumeraries.

WILMINGTON DISTRICT.

Presiding Elder—W. L. Cuninggim.
 Wilmington—Grace, T. A. Smoot; Fifth
 Street, K. D. Holmes; Bladen Street, W.
 E. Hocutt; Trinity, W. L. Rexford.
 Scott's Hill—J. T. Stanford.
 New River—Supplied by I. A. White.
 Onslow—D. C. Geddie.
 Jacksonville and Richlands—J. C. Whed-
 bee.

Kenansville—F. E. Dixon.
 Burgaw—J. J. Barker.
 Magnolia—W. E. Brown.
 Clinton—S. E. Mercer.
 Whiteville and Vineland—Y. E. Wright.
 Chadbourn and Bolton—Chas. E. Vale.
 Columbus—C. W. Smith.
 Carver's Creek—Supplied by J. M. Mar-
 lowe.

Waccamaw—L. E. Sawyer.
 Shallotte—A. D. Betts.
 Town Creek—C. T. Rogers.
 Southport—G. D. Langston.
 Student Vanderbilt University—J. M.
 Culbreth.

NEW BERN DISTRICT.

Presiding Elder—R. F. Bunpas.
 New Bern—Centenary, R. C. Beaman.
 Goldsboro—St. Paul, E. H. Davis, St.
 John, W. B. Constable.
 Goldsboro Circuit—Supplied by J. M.
 Carraway.
 Mt. Olive and Faison—E. E. Rose.
 Mt. Olive Circuit—P. Greening.
 LaGrange—W. O. Davis.
 Hookerton—R. F. Taylor.
 Snow Hill—J. M. Benson.
 Kinston—J. D. Bundy.
 Dover—W. F. Galloway.
 Grifton—W. H. L. McLaurin.
 Craven—Supplied by W. B. Hunble.
 Jones—J. M. Wright.
 Pamlico—J. H. M. Giles.
 Oriental—W. T. Usvy.
 Carteret—D. A. Futrell.
 Morehead City—L. P. Howard.
 Beaufort—J. H. Frizzille.
 Atlantic—Supplied by F. S. Becton.
 Straits—M. W. Dargan.

Ocracoke and Portsmouth—J. J. Boone.
 WASHINGTON DISTRICT.

Presiding Elder—A. McCullen.
 Washington—A. P. Tyer.
 Bath—J. M. Lowder.
 Aurora—W. A. Piland.
 Swan Quarter—E. C. Sell.
 Mattamuskeet—R. R. Grant.
 Fairfield—J. L. Rumley.
 Greenville—M. T. Plyler.
 Vanceboro—Supplied by T. B. Bain.
 Ayden—H. E. Tripp.
 Farmville—W. A. Forbes.
 Robersonville—H. P. Read.
 Bethel—J. W. Martin.
 Tarboro—P. H. Willis.
 Rocky Mount—D. H. Tuttle.
 South Rocky Mount and Marvin—B. H.
 Black.
 Nashville—W. H. Kirton.
 Spring Hope and Mt. Pleasant—B. E.
 Stanfield.
 Stanhope—H. E. Lance.
 Elm City—J. A. Sharpe.
 Wilson—F. D. Swindell.
 Stantonburg—R. E. Hunt.
 Fremont—C. R. Taylor.
 Missionary Secretary—R. H. Willis.
 State Organizer Anti-Saloon League—R.
 L. Davis.

WARRENTON DISTRICT.

Presiding Elder—W. S. Rone.
 Warrenton—W. W. Rose.
 Warren—S. T. Moyle.
 Ridgeway—B. C. Allred.
 Henderson—First Church, R. C. Craven.
 North and South Henderson—J. J. Porter.
 Littleton—J. G. Johnson.
 Weldon—H. A. Humble.
 Roanoke—G. B. Petty.
 Roanoke Rapids and Rosemary—J. T.
 Draper.
 Enfield and Halifax—J. E. Holder.
 Battleboro and Whitakers—W. Y. Ever-
 ton.
 Scotland Neck—C. A. Jones.
 Hohgood—R. D. Daniel.
 Williamston and Hamilton—O. L.
 Read.
 Garysburg—D. L. Earnhardt.
 Northampton—J. C. Humble.
 Rich Square—B. C. Thompson.
 Conway—W. F. Craven.
 Murfreesboro and Winton—J. W. Autry.
 Harrellsville—J. P. Pate.
 Bertie—W. C. Merritt.
 Littleton Female College—J. M.
 Rhodes, president.

ELIZABETH CITY DISTRICT.

Presiding Elder—J. H. Hall.
 Elizabeth City—First Church, L. E.
 Thompson; City Road, S. A. Cotten.
 Pasquotank—J. Y. Old.
 Camden—L. M. Chaffin.
 Moyock—W. E. Trotman.
 Currituck—H. M. Jackson.
 North Gates—B. P. Robinson.
 Gates—Rufus Bradle.
 Perquimans—G. B. Webster.
 Hertford—R. A. Willis.
 Edenton—J. W. Potter.
 Chowan—William Towe.

Plymouth—L. T. Singleton.
 Roper—F. B. McCall
 Pantego and Belhaven—W. F. Jones.
 Columbia—A. W. Price.
 Dare—R. A. Bruton.
 Roanoke Island—W. H. Brown.
 Kitty Hawk—Supplied by Edward Johnson.
 Kennekeet—Supplied by E. W. Reed.

WESTERN NORTH CAROLINA CONFERENCE.

Conference Appointments.

ASHEVILLE DISTRICT.

Presiding Elder—L. W. Crawford.
 Asheville—Central Church, G. T. Rowe;
 Haywood Street, J. P. Rodgers; North
 Asheville, G. E. Eaves; Bethel, J. D.
 Arnold.

Biltmore and Beaverdam—G. H. Christenbery.

Swannanoa—A. E. Harrison.
 Weaverville Station—G. W. Crutchfield.
 Weaverville Ct.—D. R. Proffitt.
 Marshall—R. J. Parker.
 Hot Springs—To be supplied.
 Hendersonville Station—J. W. Moore.
 Hendersonville Ct.—J. B. Hyder.
 Bald Creek—L. H. Griffith.
 Burnsville—D. C. Ballard.
 Cane Creek—E. G. Pusey.
 Supernumerary—J. J. Brooks.
 Riverside—J. I. Hickman.
 Ivy—W. L. Edwards, supply.
 Tryon and Saluda—W. A. Newell.
 Weaverville College—L. Berge Abernethy,
 president.

Student in Vanderbilt University—J. B. Craven.

CHARLOTTE DISTRICT.

Presiding Elder—Frank Siler.
 Charlotte—Tryon Street, H. K. Boyer;
 W. W. Bays, supernumerary; Brevard, H.
 Turner; Calvary, J. F. Totten; North
 Charlotte and Epworth, A. R. Surratt;
 Dilworth and Big Spring, A. L. Coburn,
 supply; Belmont Park, W. S. Hales; Chadwick
 and Seversville, W. O. Rudisill;
 Trinity, E. L. Bain

Ansonville—M. T. Steele.
 Derita—J. H. Bradley.
 Lilesville—E. J. Pope.
 Matthews—O. I. Hinson.
 Monroe Station—H. F. Chreitzberg.
 North Monroe and Icmoriee—A. W.
 Roten, supply.

Mount Zion—D. Atkins.
 Unionville—A. J. Burrus.
 Prospect—J. P. Hips.
 Morven—W. P. McGhee.
 Pineville—J. H. Bennett.
 Po'kton—L. T. Cordell.
 Wadesboro—J. H. West.
 Waxhaw—C. M. Pickens.
 Weddington—W. E. Abernethy.
 Missionary to Japan—S. A. Stewart.
 Prin. Piedmont Industrial School—J. A.
 Baldwin.

N. S. Ogburn.

FRANKLIN DISTRICT.

Presiding Elder—R. M. Taylor.

Franklin Station—F. L. Townsend.
 Franklin Ct.—W. I. Hughes, supply.
 Bryson City—J. J. Eads.
 Dillsboro and Sylva—C. H. Neal.
 Glensville—A. N. Lewis.
 Hayesville—A. G. Loftin.
 Hiawasse—R. L. Doggett.
 Macon—R. E. Atkinson.
 Murphy Station—G. G. Harley.
 Murphy Ct.—J. A. Fry.
 Robbinsville—J. H. Hopkins, supply.
 Webster—C. H. Clyde, supply.
 Whititer—To be supplied.
 Andrews—C. S. Kirkpatrick.

GREENSBORO DISTRICT.

Presiding Elder—S. B. Turrentine.
 Greensboro—West Market Street, G. H.
 Detwiler; Centenary, A. T. Bell; Spring
 Garden, N. R. Richardson; Walnut Street,
 L. A. Falls; Carraway Memorial, P. C.
 Battle.

East Greensboro—A. S. Raper.
 West Greensboro—J. A. Bowles.
 Reidsville—L. T. Mann.
 Wentworth—S. Taylor.
 Ruffin—B. F. Fincher.
 Pleasant Garden—E. G. Kilgore, supply.
 Liberty and Bothanv—W. L. Grissom.
 Coleridge—V. E. Edwards.
 Ramseur and Franklinville—J. E. Woosley.

Asheboro Station—C. A. Wood.
 Asheboro Ct.—R. L. Melton.
 Uwharrie Ct.—J. W. Ingle.
 Randleman and Naomi—C. M. Campbell.

Randolph—R. L. Ownbey.
 High Point—Washington Street, J. E.
 Thompson, G. H. Crowell; South Main
 Street, O. P. Ader.

Editor N. C. Christian Advocate—H. M.
 Blair; Assistant Editor, W. L. Sherrill,
 Greensboro.

Sec.-Treas. Greensboro Female College—
 W. M. Curtis.
 Professor in Trinity College—J. C.
 Wooten.

Missionary to Corea—J. R. Moose.

MORGANTON DISTRICT.

Presiding Elder—C. F. Sherrill.
 Morganton Station—W. F. Womble.
 Morganton Ct.—P. L. Terrell.
 Connelly Springs—Josephus Sherrill, sup-
 ply.

Rutherford College Station—W. W.
 Peele; R. S. Abernethy, supernumerary.

Marion—H. H. Jordan.
 Table Rock—W. F. Elliott.
 Rutherfordton—T. J. Rogers.
 Henrietta and Caroleen—L. P. Bogle.
 Forest City—J. C. Mock.
 Broad River—W. S. Cherry.
 Green River—J. D. Gibson.
 Thermal City—V. L. Marsh.
 Bakersville—J. F. Shelton, supply.
 Spruce Pine—D. S. Richardson.
 Elk Park—J. H. Robertson.
 McDowell—A. P. Foster.
 North Catawba—R. L. Fruit.
 Cliffside—S. E. Richardson.
 Old Fort—W. G. Mallonee.
 Chaplain U. S. Navy—W. E. Edmondson.

President of Rutherford College—W. W. Peelle.
 Professors in Rutherford College—W. E. Poovey, O. J. Jones.
 Student in Vanderbilt University—W. O. Goode.

MOUNT AIRY DISTRICT.

Presiding Elder—W. M. Bagby.
 Mount Airy Station—D. V. Price.
 Mount Airy Ct.—Z. E. Barnhardt.
 Rockford—T. J. Houck.
 East Bend—P. D. Bridges.
 Yadkinville—W. T. Albright.
 Elkin—D. M. Litaker.
 Jonesville—T. H. Stimpson, supply.
 Wilkesboro Station—B. F. Hargett.
 North Wilkesboro Station—Z. Paris.
 Pilot Mountain—J. W. Strider.
 Boone—J. H. Brendall.
 Creston—Rufus Graybeal, supply.
 Helton—J. A. Houck, supply.
 Jefferson—W. T. Carver, supply.
 Laurel Springs—J. W. Cordell, supply.
 Sparta—S. W. Brown, supply; J. B. Doughton, supply.
 Watanga—A. Weaver, supply.
 Rural Hall—To be supplied.
 Danbury—D. A. Binkley, supply.
 Wilkes Ct.—W. L. Dawson.

SALISBURY DISTRICT.

Presiding Elder—A. W. Plyler.
 Salisbury—First Church, E. K. McLarty;
 South Main Street, J. A. J. Farrington;
 A. H. Whisner, supernumerary; Holmes Memorial, C. M. Short.
 Spencer—R. D. Sherrill.
 East Spencer and North Main—J. P. Lanning.
 Lexington Station—A. L. Stanford.
 West Lexington and Denton—T. J. Folger, supply.
 Linwood—J. W. Clegg.
 Salisbury Ct.—P. W. Tucker.
 Woodleaf—C. E. Hypes.
 Gold Hill—James Willson.
 Jackson Hill—G. A. Stamper.
 New London—A. L. Aycock.
 Albemarle Station—H. C. Sprinkle.
 West Albemarle—J. P. Davis.
 Albemarle Ct.—J. T. Stover; C. M. Gentry, supernumerary.
 Norwood—R. M. Courtney.
 Salem—J. A. Peeler.
 Cottonville—T. T. Salver.
 Big Lick—E. M. Avett.
 Mt. Pleasant—M. D. Hix.
 Concord—Central Church, J. C. Rowe;
 Forest Hill, M. M. Long; Epworth, J. W. Long; West Concord, W. C. Jones.
 Concord Ct.—B. A. York.
 Bethel—S. S. Higgins.
 China Grove—W. L. Nicholson.
 Kanapolis—W. L. Hutchins.
 Principal New London High School—J. D. Rankin.
 Student at Vanderbilt University—R. A. Taylor.

SHELBY DISTRICT.

Presiding Elder—R. M. Hoyle.
 Shelby Station—G. D. Herman; A. G. Gantt, supernumerary.
 Shelby Ct.—B. Wilson.

El Bethel—T. S. Ellington.
 King's Mountain—G. F. Kirby.
 Gastonia—Main Street, W. R. Ware; West End, J. C. Harmon; Ozark, to be supplied.
 Bessemer City—J. F. Armstrong.
 Lowell—W. V. Honeycutt.
 McAdenville—C. H. Caviness.
 Stanly Creek—D. F. Carver.
 Mt. Holly—J. B. Tabor.
 Lowesville—D. P. Waters.
 Lincolnton Station—J. E. Gay.
 Lincoln Ct.—C. R. Ross.
 Crouse Circuit—M. B. Clegg.
 Cherryville—A. C. Swafford.
 South Fork—E. N. Crowder.
 Belwood—L. E. Stacy.
 Polkville—W. M. Boring.

STATESVILLE DISTRICT.

Presiding Elder—J. N. Huggins.
 Statesville—Broad Street, J. R. Scroggs;
 Race Street, H. H. Robbins.
 Statesville Circuit—T. E. Wagg.
 Alexander Circuit—E. Myers.
 Catawba—J. M. Price.
 Caldwell—A. E. Wiley.
 Clarksburg—J. H. Brantley, supply.
 Granite Falls—T. R. Wolfe.
 Hickory Station—J. H. Weaver.
 Hickory Circuit—J. J. Edwards.
 Iredell—J. C. Keever.
 Lenoir Station—Ira Erwin.
 South Lenoir—J. M. Downum.
 Lenoir Circuit—M. H. Tuttle.
 Maiden—T. S. Coble.
 Mooresville Station—S. T. Barber.
 Mooresville Circuit—J. W. Jones.
 Davidson Station—R. S. Howie.
 Newton—E. W. Fox.
 Troutman—T. B. Johnson.
 Stony Point—T. E. Weaver.
 Rock Springs—N. M. Modlin.
 President Davenport College—C. C. Weaver.

Missionary Evangelist—D. H. Comann.

WAYNESVILLE DISTRICT.

Presiding Elder—W. H. Willis.
 Waynesville Station—M. A. Smith.
 Brevard Station—R. G. Tuttle.
 Brevard Circuit—J. F. Starnes.
 Bethel—To be supplied.
 Canton—D. P. Tate.
 Clyde—J. H. Green.
 Haywood—J. W. Kennedy.
 North Haywood—J. B. Parham, supply.
 Jonathan—C. E. Steadman.
 Leicester—J. W. Campbell.
 Mills River—J. W. Williams.
 Spring Creek—J. L. McNeer, supply.
 Sulphur Springs—C. H. Curtis.
 West Asheville Station—M. F. Moores.
 Missionary to Corea—M. B. Stokes.

WINSTON DISTRICT.

Presiding Elder—T. F. Marr.
 Winston—Centenary, J. E. Abernethy;
 Burkhead, E. E. Williamson; Grace and Salem, W. M. Robbins.
 Kernersville and South Side—W. M. Biles.
 Forsyth—J. S. Hiatt.
 Lewisville—J. T. Ratledge.
 Farmington—J. G. W. Holloway.
 Davie—C. P. Goode.
 Cooleme—H. C. Bvnum.

Mocksville—J. F. Kirk.
 Advance—W. Y. Scales.
 Davidson—M. H. Vestal.
 Thomasville—Parker Holmes.
 North Thomasville—L. L. Smith.
 Summerfield—T. C. Jordan.
 Leaksville—J. H. Barnhardt.
 Spray and Draper—A. Sherrill.
 Stoneville and Mayodan—A. W. Jacobs.
 Madison—B. Margeson.
 Walnut Cove and Stokesdale—A. R. Bell.
 Walkertown—W. A. Lambeth.
 Principal Arcadia High School—P. E. Parker.

BAPTIST CHURCH.

Ordained ministers, 1,048.
 Church Membership, 194,250.
 Sunday Schools, 1,472.
 Sunday School scholars, 104,141.
 Churches, 1,529.
 Value of Church property, \$1,693,452.
 Contributions State Missions, \$27,500.06.
 Contributions Home Missions, \$16,923.03.
 Contributions Foreign Missions, \$30,210.60.
 Contributions Education, \$8,459.46.
 Total reported contributions, all purposes, \$456,261.61.

Officers Baptist State Convention.

President—J. B. Carlyle, Wake Forest.
 Vice-Presidents—A. D. Ward, New Bern;
 Rev. L. R. Pruett, Charlotte; Rev. C. A. Jenkins, Statesville.
 Recording Secretaries—N. B. Broughton, Raleigh; Rev. Hight C. Moore, Raleigh.
 Treasurer—Walters Durham, Raleigh.
 Auditor—F. H. Briggs, Raleigh.
 Corresponding Secretary—Rev. Livingston Johnson, Raleigh.
 Trustees—Rev. W. C. Tyree, Raleigh; G. C. Briggs, Waynesville; N. Biggs, Scotland Neck; C. B. Aycock, Goldsboro; D. L. Gore, Wilmington.

Pastors.

Adams, G. W.—Fair Plains.
 Adams, J. Q.—Charlotte.
 Adams, M. A.—Ahoskie.
 Adams, J. J.—Whiteville.
 Alderman, J. O.—Mege.
 Alderman, J. M.—Delway.
 Allen, N. J.—Belcross.
 Allison, E.—Brevard.
 Ammons, J. A.—Needmore.
 Ammons, John—Mars Hill.
 Annas, J. R.—Saw Mills.
 Arnette, J. M.—Durham.
 Arrington, T. F.—Waynesville.
 Arrington, C. C.—Mt. Airy.
 Ayscue, J. E.—Greenville.
 Atkinson, J. W.—Neuse.
 Austin, D. M.—Charlotte.
 Ayers, W. A.—New Bern.
 Bailey, L. J.—Walnut Run.
 Baker, T. J.—Parkton.
 Baker, A. C.—Monroe.
 Ballard, W. S.—Clarkton.
 Ballard, J. M.—Machpelah.
 Bangle, P. W.—Lincolnton.
 Barker, J. M.—Lomax.
 Barnes, S. B.—Branning.
 Barnes, K.—Orrum.
 Barrett, W. C.—Durham.

Barrett, W. A.—Star.
 Barrett, J. L.—Pinnacle.
 Bans, W. L.—Old Fort.
 Lattle, H. W.—Kinston.
 Baucom, H. W.—Wake Forest.
 Beach, J. J.—Kings Mountain.
 Beach, W. R.—Raleigh.
 Beam, J. A.—Leaksville.
 Beamer, W. H.—Mt. Airy.
 Beaver, C. E.—Abernethy.
 Beck, A. L.—Oconaulty.
 Beck, A. W.—Penona.
 Beeker, S. J.—Spray.
 Benfield, J. G.—Dogwood.
 Bennett, S. W.—Lincolnton.
 Bennett, S. C.—Bridgewater.
 Bennett, J. L.—Wingate.
 Bennett, J. M.—Burgaw.
 Petts, A. L.—Winston-Salem.
 Bilbro, W. L.—Pollockville.
 Binkley, J. N.—Harmony.
 Bivens, J. A.—Monroe.
 Black, C. J.—Big Dick.
 Blalock, J. C.—Ledger.
 Blalock, T. L.—Ching Kiang, China.
 Blalock, J. G.—Oxford.
 Blanchard, C. W.—Raleigh.
 Blankenship, J. A.—Indian Creek.
 Blanton, J. C.—Kings Mountain.
 Blevins, C.—New Life.
 Blevins, J. C.—Grassy Creek.
 Plevins, W. J. A.—New Life.
 Blevins, N. M.—Green Cove, Va.
 Bomar, E. E.—Charlotte.
 Bomer, S. J.—Cowpens, S. C.
 Boone, J. B.—Hendersonville.
 Booth, J. H.—New Hill.
 Bostick, W. M.—Onvil.
 Bowen, J. D.—Apex.
 Powers, J. P.—Littleton.
 Bradley, J. A.—Beach.
 Bradley, W. T.—Morgan Hill.
 Bradley, W. L.—Etna.
 Bradshaw, W. R.—Hickory.
 Brickhouse, L. C.—Maple.
 Bridges, Joseph—Lattimore.
 Bridges, S. A.—Rutherfordton.
 Bridges, B. M.—Mooreboro.
 Bridges, D. P.—Smithfield.
 Bright, A. J.—Leaksville.
 Brinkley, J. N.—Net.
 Brisson, W. L.—Guyton.
 Bristow, S. F.—Elizabeth City.
 Britt, D. C.—Rutherfordton.
 Britt, W. L.—Davis.
 Britt, P. T.—Lumberton.
 Brooks, E. M.—Albemarle.
 Brookshire, J. L.—Flat Rock.
 Brown, Asa—Riverside.
 Brown, T. L.—Canton.
 Brown, T. K.—Black Mountain.
 Brown, J. W.—Trap Hill.
 Brown, L. A.—Funston.
 Brown, H. A.—Winston-Salem.
 Brown, W. V.—Cycle.
 Bryan, J. W.—Charity.
 Buchanan, E.—Garden City.
 Buchanan, C. S.—Dillsboro.
 Bullock, C. P.—Clarendon.
 Bumgardner, A. P.—Caesar.
 Bumgardner, W. J.—Taylorsville.
 Bumgardner, G. Z.—Taylorsville.

- Burns, A. F.—Wahoo.
 Burcham, G. M.—Elkin.
 Purchett, J. W.—Knottsville.
 Burger, G. F.—Suit.
 Burlison, A. M.—Sylva.
 Byrd, R. L.—Tolarsville.
 Caines, S. J.—Daisy, S. O.
 Caines, W. R.—Chadbourne.
 Caldwell, C. A.—Maiden.
 Caldwell, M. R. N.—Canton.
 Cale, D.—Potecasi.
 Cae, J. F.—Rich Square.
 Calhoun, T. J.—Medlin.
 Campbell, J. A.—Buie's Creek.
 Campbell, Neal—Thaxton.
 Campbell, W. P.—Seven Springs.
 Carroll, R. D.—Newton.
 Carrick, Thomas—High Point.
 Carlton, W. F.—Wilbar.
 Carson, J. T.—Willetts.
 Carter, A. D.—Garland.
 Cashwell, C. S.—Mocksville.
 Cashwell, R. N.—Parkton.
 Cassidy, W. A.—Hayesville.
 Caudle, A. B.—Wadesboro.
 Caudle, T. A.—Courtney.
 Caudill, R. E.—Dockery.
 Chafin, A. F.—Seven Springs.
 Chambliss, T. W.—Wadesboro.
 Champion, R. C.—Landrum.
 Cheek, F. B.—Whitehead.
 Church, G. H.—Durham.
 Church, W. N.—Summit.
 Clarke, F. N.—Mars Hill.
 Clubb, C. C.—Alexander.
 Cobb, J. W.—Lumber Bridge.
 Colly, J. D.—Glencoe.
 Comer, W. T.—Windy Gap.
 Conrad, S. F.—Charlotte.
 Cook, R. L.—Addie.
 Cook, W. N.—Lenoir.
 Cook, W. F.—Rich Mountain.
 Cole, C. D.—Grantville.
 Coppedge, G. W.—Henderson.
 Coram, R. P.—Boonville.
 Cordell, J. C.—Beech.
 Cuthren, Grant—Trap Hill.
 Craig, B.—Rocky Mount.
 Crater, A. A.—Wake Forest.
 Cree, A.—Embryo.
 Creech, Worley—Kenly.
 Crews, R. W.—Germanton.
 Crisp, John—Norris.
 Crisp, S. M.—Japan.
 Crisp, E. D.—Lenoir.
 Crisp, T. J.—Conetoe.
 Croom, H. M.—Old Fort.
 Cross, R. D.—Morehead City.
 Crudup, Josiah—Rockingham.
 Crutchfield, T. S.—Thomasville.
 Cullom, W. R.—Wake Forest.
 Curren, J. M.—Buck Shoal.
 Curtis, L. M.—Ahoskie.
 Davenport, J. E. M.—Troy.
 Davis, M. P.—Coleraine.
 Davis, W. H.—Winton.
 Davis, A. C.—Olive Branch.
 Davis, A. W.—Webster.
 Davis, J. F.—Blowing Rock.
 Davis, P. S. C.—Belhaven.
 Davis, R. Lee—Hiddenite.
 Davis, W. R.—Salisbury.
 Devenny, J. V.—Shelby 3.
 Dewese, E. A.—Murphy.
 Dietz, T. F.—Bryson City.
 Dills, M. S., Young Harris, Ga.
 Dixon, L. R.—Goldston.
 Dixon, T.—Fallston.
 Doan, J. R.—Henderson.
 Dobson, J. H.—Atkinson.
 Dowell, G. J.—Williamston.
 Dowell, C. L.—Carthage.
 Downey, J. W.—East Durham.
 Duke, G. M.—Mapleville.
 Duncan, G. C.—Leakville.
 Dunaway, A. B.—Oxford.
 Dunaway, J. M.—Spencer.
 Dunnigan, W. E.—Durham.
 Durham, C. H.—Lumberton.
 Early, B. G.—Chalybeate Springs.
 Edmundson, John T.—Raleigh.
 Edwards, D. D.—Carv.
 Edwards, C. E.—Windsor.
 Edwards, W. H.—Wake Forest.
 Eller, J. F.—Sweetwater.
 Eller, A. J.—Wilbar.
 Eller, W. H.—Greensboro.
 Elliott, Josiah—Hertford.
 Elson, P. G.—Raleigh.
 Erwin, C. M.—Hickory.
 Estridge, W. F.—Waxhaw.
 Eudy, G. L.—Efrid's Mills.
 Eubanks, J. F.—Bethel.
 Farthing, C. S.—Sweetwater.
 Farthing, J. H.—Sweetwater.
 Farthing, R. M.—Hattie.
 Ferree, J. B.—Elizabeth City.
 Fiddler, F. L.—Greensboro.
 Fields, C. F.—Elkin.
 Fleetwood, J. C.—Margarettsville.
 Fleming, J. M.—Lumberton.
 Fletcher, J. F.—Whitehead.
 Fontaine, P. H.—Woodsdale, 2.
 Fox, E. L.—Clinton.
 Franklin, James—Houck.
 Freeman, A. J.—Bladenboro.
 Freeman, H. R.—Gerton.
 Freeman, T. N.—Swan.
 Fulbright, J. O.—Southport.
 Gay, R. L.—Windsor.
 Gibbs, N. H.—Benson.
 Gilbert, R. M.—Edneyville.
 Gillespie, J. C.—Charlotte.
 Glenn, W. H.—Grigsby.
 Glidewell, C. W.—Mayodan.
 Goforth, M. A.—Little Pine Cr.
 Goode, J. M.—Mooresboro.
 Gooden, A. H.—McCurdy.
 Gower, C. E.—Raleigh.
 Gragg, E. M.—Grandfather.
 Gray, J. J.—Etowah.
 Green, David—Whaley.
 Green, B. P.—Mooresboro.
 Green, J. R.—Clyde.
 Greene, Edmund—Sands.
 Greene, L. H.—Bakersville.
 Greene, S. M.—Clarissa.
 Griggs, W. L.—Franklin.
 Grindstaff, I.—Bakersville.
 Gulledege, J. G.—Monroe, 1.
 Gwaltney, J. P.—Mt. Pisgah.
 Gwaltney, J. S.—Nealsville.
 Gwaltney, L. P.—Vashti.
 Gwyn, E. N.—Gwyn.

- Hackney, J. A.—Kimeville.
 Hagaman, J. P.—Blowing Rock.
 Hagwood, J. S.—Raleigh.
 Haire, P. H.—Fleetwood.
 Hale, Fred D.—Wilmington.
 Hall, O. L.—Carmel.
 Hall, J. J.—Fayetteville.
 Hall, L. P.—Canton.
 Hall, W. G.—Robersonville.
 Hall, S. W.—Pinnacle.
 Ham, J. W.—New Bern.
 Hamby, A. C.—Greensboro.
 Hampton, N. S.—Bamboo.
 Hamrick, B. M.—Rutherfordton.
 Hamrick, W. C.—Almond.
 Hamrick, J. M.—Henrietta.
 Handy, E.—Dehart.
 Harmon, G. W.—Ore Hill.
 Harrell, E. J.—Lumber Bridge.
 Harrelson, J.—Clarendon.
 Harrill, Z. D.—Ellenboro.
 Harrill, J. D.—Shelby, 4.
 Harrill, H. D.—Forest City.
 Harrill, G. P.—Tarboro.
 Harris, B. B.—Dysartsville.
 Harris, L. S.—Big Lick.
 Harris, T. C.—Forest City.
 Harris, L. W.—Eldorado.
 Harris, J. M.—Dogwood.
 Hart, A. J.—Green Cove, Va.
 Hart, T. W.—Virginia, Va.
 Hawkins, R. N.—Shelby, 3.
 Haymore, R. D.—Mt. Airy.
 Haymore, C. C.—Mt Airy.
 Haymore, J. M.—Sandford.
 Haynes, J. M.—Clyde.
 Haynes, W. L.—Manito.
 Hedgepeth, I. P.—Orrum.
 Hedgepeth, R. A.—Barnesville.
 Hedley, Wm.—Reidsville.
 Heilig, J. A.—Tarboro.
 Henderson, G. J.—Sussex.
 Henderson, J. K.—Roanoke Rapids.
 Henderson, G. J.—Blaine.
 Henley, J. M.—Sanford, 3.
 Herring, R. H.—Siler City.
 Hester, R. C.—Dublin.
 Hewitt, D. L.—Shalotte.
 Hilburn, D. H.—Bladenboro.
 Hilburn, Rufus M.—Bladenboro.
 Hilliard, J. M.—Raleigh.
 Hipps, R. H.—Spring Creek.
 Hobbs, L. M.—Apex.
 Hocutt, J. C.—Chapel Hill.
 Hocutt, J. D.—Ashton.
 Hocutt, J. E.—Nashville.
 Hogan, N. R.—Murphy.
 Hogue, H. J.—Hewites.
 Hogsed, W. D.—Murphy.
 Holleman, J. M.—Apex.
 Holloman, W. A.—Jonesville.
 Holloway, L. M.—Milton.
 Homes, G. W.—Henderson, 1.
 Holsclaw, T. C.—Clotho.
 Holt, E.—Bluff.
 Honeycutt, G. A.—Albemarle.
 Honeycutt, R.—Clinton.
 Hood, T. J.—Goldsboro, 4.
 Hooker, W. H.—Alexander.
 Hooper, L. W.—Tuckasegee.
 Hord, A. T.—Cleveland.
 Horner, K. C.—Wilkesboro.
 Horrell, R. W.—Selma.
 Hough, W. A.—Cornelius.
 Howell, A. T.—Murfreesboro.
 Hoyle, J. A.—Gastonia.
 Hudgins, Richard—Bat Cave.
 Hudson, L. L.—Wake Forest.
 Hudson, T. J.—Gatesville.
 Hughes, S. A.—Valley.
 Hull, W. F.—Camp Creek.
 Hulten, H. H.—Charlotte.
 Hunt, A.—Gamble's Store.
 Hunter, A. D.—Cary.
 Hurst, W. T.—Mt. Vernon Springs.
 Hutchinson, J. H.—Raleigh.
 Hyde, H. H.—Bryson City.
 Ingram, H. M.—Star.
 Irby, T. C.—Waxhaw.
 Irvin, A. C.—Shelby, 5.
 Ives, S. Albert—Pine Bluff.
 Jackson, B. P.—Bright.
 Jackson, Elbert—Bright.
 Jackson, J. D.—Fairmont.
 James, R. H.—Olive Branch.
 Jarvis, N. T.—Jarvis.
 Jenkins, J. T.—Wilson.
 Jenkins, C. A.—Statesville.
 Jervis, C. E.—Democrat.
 Johnson, D. L.—Downingsville.
 Johnson, L.—Raleigh.
 Johnson, Wm. R.—Cedar Creek.
 Johnson, J. B.—Walnut Cove.
 Jolly, J. R.—Elkin.
 Jones, F. H.—Reidsville.
 Jones, Troy—Montezuma.
 Jones, J. W.—Wake Forest.
 Jordan, F. M.—Calvert.
 Jordan, J. R.—Star.
 Jordan, S.—Robbinsville.
 Jordan, W. P.—Colerain.
 Joyce, J. A.—Sandy Ridge.
 Joyner, A. V.—Wake Forest.
 Justice, T. B.—Franklinton.
 Justice, A. L.—Fairview.
 Justice, C. B.—Rutherfordton.
 Keller, O. A.—Yanceyville.
 Kennedy, D. S.—Warsaw.
 Key, W. H.—Gray.
 King, J. D.—Wampler.
 King, L. C.—Hartland.
 King, T. C.—Mars Hill.
 King, T. H.—LaGrange.
 King, W. G.—LaGrange.
 King, S. W.—Balm.
 Kinsland, J. L.—Franklin.
 Kirk, J. E.—Mars Hill.
 Kuykendall, W. L.—Saluda.
 Landrum, M. M.—Rutherfordton.
 Lanning, Jeff—Denton.
 Larkins, J. D.—Morganton.
 Lassiter, E. M.—Apex.
 Lawhon, W. H. H.—Carthage.
 Lawson, M. L.—Hendersonville.
 Leach, M. J. Lassiter.
 Ledford, B. M.—Ranger.
 Lee, W. M.—Summit.
 Leggett, B.—Windsor.
 Lewis, John—Southern Pines.
 Lewis, L. G.—Thomasville.
 Lewis, Joseph—Big Laurel.
 Lineberry, R. B.—Mandale.
 Little, J. W.—Jonesboro.
 Little, Wm.—Lane's Creek.

- Little, T. P.—Marshville.
 Lottin, I. N.—Elizabeth City.
 Logan, J. H.—Excelsior.
 Love, M. A.—Franklin.
 Lowe, A. E.—Bryson City.
 Lowe, C. G.—Enfield.
 Lumpkin, G. T.—Scotland Neck.
 Lunsford, Wm.—Asheville.
 Lyda, L. M.—Montvale.
 Lynch, J. W.—Wake Forest.
 Maddry, Charles E.—Greensboro.
 Mangum, O. R.—Selma.
 Marion, T. G.—Crutchfield.
 Marr, W. W.—Mars Hill.
 Marsh, A.—Marshville.
 Marsh, R. H.—Oxford.
 Marshall, O. N.—Henderson.
 Martin, C. H.—Polkton.
 Martin, C. F.—Murphy.
 Martin, J. L.—Raleigh.
 Martin, W. N.—Asheville, R. F. D.
 Martin, O. J.—Shoal.
 Martin, G. A.—Wilmington.
 Mashburn, H. H.—Edenton.
 Masee, J. C.—Raleigh.
 Matthews, N. J.—Pilot Mountain.
 May, G. W.—Rocky Mount.
 May, S. S.—Yadkinville.
 McCann, Levi—Trap Hill.
 McCarson, J. L.—Hendersonville.
 McCurry, J. H.—Asheville.
 McDavid, I. E.—Rockingham.
 McDuffie, J. F.—Chapel Hill, 3.
 McAfee, P. T.—Marshall.
 McClure, W. B.—Alcxis.
 McGee, J. F.—Culberson.
 McGinnis, I. J.—Banner's Elk.
 McKinney, C. H.—Bakersville.
 McLeod, D.—Mebane.
 McLure, W. H.—Henrietta.
 McNeil, M.—Wilkesboro.
 McPheeters, S. F.—Harvard.
 Meeks, O. P.—Fayetteville.
 Mercer, I. M.—Rocky Mount.
 Merrell, G. L.—Swan Quarter.
 Michael, W. H.—Sutherland.
 Miller, I. C.—Stony Fork.
 Miller, John R.—Palmerville.
 Miller, H. A.—Weldon.
 Milliken, N.—Ash.
 Mills, G. T.—Apex.
 Mintz, J. A.—Seaside.
 Mintz, M. L.—Buie's Creek.
 Mitchell, O. B.—Mt. Vernon Springs.
 Mitchener, J. F.—Statesville.
 Monteith, T. J.—Japan.
 Moore, Hight C.—Raleigh.
 Moore, J. D.—Southside.
 Morris, J. D.—Royal.
 Morgan, S. L.—Red Springs.
 Morgan, W. C.—Robbinsville.
 Morris, J. D.—Royal.
 Morris, W. A.—Hendersonville.
 Morton, D. S.—Whitley.
 Morton, W. B.—Marion.
 Moss, T. J.—Forest City.
 Mull, W. F.—Mull's Grove.
 Mull, W. B.—Camp Creek.
 Murray, J. F.—Raleigh.
 Murry, L. B.—Benham.
 Myers, W. W.—Round Mountain.
 Myers, T. C.—Martin.
 Myers, W. A.—New Castle.
 Neighbor, R. E.—Salisbury.
 Nelson, J. H.—Patterson.
 Newton, J. B.—Fort Barnwell.
 Newton, J. D.—Thomasville.
 Nichols, J. T.—Purlear.
 Nobles, J. W.—Kenly.
 Norris, C. R.—Sands.
 Norton, J. E.—Murphy.
 Nowell, W. C.—Nashville.
 Oldham, S. W.—Graham.
 Olive, J. B.—Maysville.
 Olive, W. S.—Apex.
 Oliver, P.—King.
 O'Neill, G. G.—Shelby.
 Orr, P. P.—Clotho.
 Osburne, A. W.—Roark.
 Owen, C. L.—Columbia.
 Owen, S. C.—Candler.
 Owen, J. E.—East Durham.
 Owen, J. H.—Fidelity.
 Owen, J. L.—Glenville.
 Owen, J. R.—Lake Toxaway.
 Pace, J. R.—Oxford.
 Page, J. M.—Clinton.
 Page, Wiley M.—Dunn, No. 4.
 Pardue, A. T.—Adley.
 Parrish, M. E.—Shelby.
 Patton, R. L.—Morganton.
 Paul, E. A.—Orrum.
 Payne, J. M.—Blowing Rock.
 Peayser, C. W.—Cherryville.
 Peck, I. T.—Gneiss.
 Pendergrass, J. R.—Franklin.
 Pernel, P. H.—Charlotte.
 Pernel, E. F. C.—Whiteville.
 Pickens, J. M.—Jupiter.
 Pippin, A. A.—Wakefield.
 Pittman, S. M.—Frank.
 Pittman, R.—Ledger.
 Platt, J. T.—Ogden.
 Plemmons, B. B.—Trust.
 Poe, E. D.—Wake Forest.
 Pool, D. W.—Taylorsville, 3.
 Porter, W. F.—Radical.
 Porter, A. H.—Whiteville.
 Posey, T. H.—Fruitland.
 Powers, Oscar L.—High Point.
 Preslar, M. D. L.—Monroe.
 Presley, F. M.—Skyland.
 Prevatt, F. A.—Lumberton.
 Prevatt, John—Buie.
 Pridgen, M.—Fair Bluf.
 Proffit, M. S.—Democrat.
 Pruett, L. R.—Charlotte.
 Pruitt, Julius—Connelly's Springs.
 Pugh, J. M.—Randleman.
 Putnam, J. W.—Magnetic City.
 Putnam, D. F.—Benson.
 Queen, Cicero—Caesar.
 Queen, A. C.—Wolf Mountain.
 Rains, S. A.—Tusquitee.
 Raymond, F. B.—Waynesville.
 Rector, J. A.—Morganton.
 Reddish, W. H.—Gastonia.
 Redman, T. E.—Spurgeon.
 Revis, W. A.—Suit.
 Richardson, J. B.—High Point.
 Riddle, B. B.—Pencicola.
 Rivenbark, W. B.—Teachey's.
 Roberts, D. J.—Elksprir.
 Roberts, L. C.—Sexton.

- Robertson, W. A.—Barnardsville.
 Robeson, H. S.—Shallotte.
 Rock, C. M.—Mount Olive.
 Rogers, L. A.—Mull's Grove.
 Rogers, J. L.—Whitakers.
 Rollins, B. F.—Elkin.
 Rose, J. W.—Edenton.
 Royall, W. B.—Wake Forest.
 Sams, J. F.—Cane River.
 Sandling, R. C.—Clinton.
 Scarborough, C. W.—Murfreesboro.
 Scott, J. J.—Orrum.
 Scotten, A. K.—Coleridge.
 Sellers, G. W.—Shallotte.
 Sellers, J.—Supply.
 Sentelle, R. A.—Waynesville.
 Sentelle, J. E.—Etowah.
 Seymour, T. Y.—Wake Forest.
 Shaver, J. M.—Dealville.
 Sheets, Henry—Lexington.
 Shell, P. J.—Gibbs.
 Shell, J. F.—Petra Mills.
 Shepherd, N. H.—Fremont.
 Sherwood—A. C.—Creedmoor.
 Sherwood, J. J. L.—Collettsville.
 Shinn, J. L.—Marshville.
 Shipman, Z. A.—Etowah.
 Shoaf, R. L.—Warrens ville.
 Silver, E. D.—Newdale.
 Simons, W. S.—Nina.
 Sims, A. H.—Asheville.
 Sims, B. W. N.—Albemarle.
 Singleton, T. C.—Wale Forest.
 Sledge, J. W.—Stallings.
 Sluder, W. M.—Asheville, No. 4.
 Smiley, J. S.—Bryson City.
 Smith, C. C.—Beaufort.
 Smith, James A.—Wilmington.
 Smith, J. E.—Mt. Airy.
 Smith, J. T.—Westfield.
 Smith, J. W.—Catharine Lake.
 Smith, J. L.—Siler City.
 Solesbee, A. S.—Lookout.
 Sorrell, A. P.—Garden City.
 Sothern, W. P.—Granite Falls.
 Sparks, W. H.—Burnsville.
 Sparks, A.—Ledger.
 Sparks, J. C.—Bakersville.
 Spaulding, J. H.—Yadkinville.
 Speight, T. T.—Windsor, R. F. D.
 Sprinkle, A. J.—Fulton.
 Staley, W. F.—N. Wilkesboro.
 Stallings, J. N.—Salisbury.
 Stallings, N. P.—Bayboro.
 Stamey, E. A.—Altamont.
 Stanley, C. Chadbourn.
 Stanley, G. F.—Foris, S. O.
 Stanley, N.—Braswell.
 Stanley, J. F.—Graybeal.
 Stanberry, J. S.—Almnd.
 Standridge, H. C.—Hiwassee, Ga.
 Stephens, A. B.—Autryville.
 Stephens, M. A.—Lumberton.
 Stephenson, R. S.—Raleigh.
 Stevens, H. T.—Wake Forest.
 Stewart, J. L.—Clinton.
 Stone, C. H.—Round Peak.
 Stradley, J. A.—Oxford.
 Strickland, W. H.—Proximity.
 Stringfield, O. L.—Maiden.
 Summey, J. A.—Rockwell.
 Suttle, J. W.—Marshall.
- Swain, S. D.—Lexington.
 Swain, V. M.—Statesville..
 Swain, E. L.—Shallotte.
 Swope, W. P.—Louisburg.
 Talbirt, W. T.—Concord.
 Tate, R. J.—Sandy Plains.
 Tatum, T. A.—Elizabeth City.
 Taylor, T. J.—Warrenton.
 Tew, John O.—Fayetteville.
 Thames, B. D.—Bethel Hill.
 Thomas, C. A. G.—Monroe.
 Thomas, I. W.—Lenoir.
 Thomas, James C.—Bandana.
 Thomasson, D. W.—Sumora.
 Thompson, C. J.—Durham.
 Thornton, T. H.—Clayton.
 Tipton, S. D.—Burnsville.
 Toney, B. W.—Caroleen.
 Townsend, B.—Broadway.
 Treadway, E. R.—Trust.
 Triplett, O. W.—West Durham.
 Trivett, G. W.—Sugar Grove.
 Trogdon, J. M.—Worthville.
 Tucker, Elihu—Bud.
 Turner, E. W.—Siloam.
 Tyner, J. T.—Lumberton.
 Tyree, W. C.—Raleigh.
 Upchurch, C. A.—Burlington.
 Ustry, E. G.—Oxford, 2.
 Utley, C. H.—Burgaw.
 Vanhoy, W. H.—Hamptonville.
 Vaughan, L. D.—Sparta.
 Vernon, T. L.—Rocky Mount.
 Vines, J. F.—Elizabeth City.
 Vinson, J. D.—Otto.
 Vinson, T. J.—Gneiss.
 Vipperman, J. L.—Dallas.
 Wadkins, W. E.—Concord.
 Waff, W. B.—Severn.
 Walker, J. M.—Columbus.
 Walker, J.—Edneyville.
 Walker, R. P.—Lenoir.
 Walker, M.—Swain Creek.
 Wall, J. O.—Maxwell.
 Walton, M. C.—Elm City.
 Wals, E. B.—Woodland.
 Wallace, W. C.—Hamer.
 Washburn, D. G.—Shelly, 4.
 Watkins, G. T.—Roxboro.
 Watson, T. D.—Oconalufy.
 Watson, S. N.—Concord.
 Watson, J. W.—Hope Mills.
 Watts, J. T.—Lexington.
 Waycaster, J. R.—Estatoo.
 Weatherman, J. G.—Jennings.
 Weldon, L. T.—Brevard.
 Wells, C. G.—Mooreville.
 Weston, E. L.—Mocksville.
 Wharton, George—Hendersonville.
 Wheeler, D. M.—Bamboo.
 Wheeler, J. W.—Tar Landing.
 Whitaker, H. C.—Andrews.
 White, J. A.—Murphy.
 White, J. L.—Greensboro.
 White, J. M.—Apex.
 Whitehead, W. H.—Laurinburg.
 Whiteside, Z. T.—Uree.
 Whitley, J. W.—Union Mills.
 Whitlock, C. F.—Wilmington.
 Wilcox, A. G.—Brinkleyville.
 Wildman, J. W.—Chapel Hill.
 Wilhoit, G. O.—Ansonville.

Williams, A. J.—Zephyr.
 Williamsville, C. C.—Spring Hope.
 Williams—J. G.—Star.
 Willis, H. A.—Weldon.
 Willis, W. W.—Ashpole.
 Wilson, L. A.—Tamarack.
 Wilson, L. C.—Sweetwater.
 Wilson, W. E.—Rutherfordton.
 Wilson, W. H.—Madison.
 Wilson, W. M.—Ramsevtown.
 Wilson, S. B.—Fair Bluff.
 Wood, T. G.—Manteo.
 Woodfin, J. F.—Horse Shoe.
 Woodall, W. H.—Clyde.
 Woodard, J. S.—Needmore.
 Wooten, F. T.—Chadburn.
 Wright, W. E.—Camden.
 Wyatt, W. J.—Troutman.
 Wyncoop, A. H.—Morganton.

PRIMITIVE BAPTIST CHURCH.

There is no State organization but fifteen independent associations. The oldest is the Kehukee Association. The official paper is Zion's Landmark, of Wilson, edited by Elder P. D. Gold. The absence of a compact State organization makes it impossible to obtain full statistics.

MINISTERS.

W. S. Willard—High Point.
 W. A. Simpkins—Raleigh.
 John Peed—Foster.
 G. A. Martin—Wilmington.
 W. H. Harrison—Plymouth, R. F. D. No. 2.
 Thos. Wallace—Branches Store.
 Thos. F. Holidia—Columbia.
 B. F. Eubanks—Trenton.
 A. G. Morton—Albemarle.
 S. Hassell—Williamston.
 J. N. Rogerson—Robersonville.
 M. T. Lawrence—Hamilton.
 A. D. Mizell—Jamesville.
 M. B. Williford—Rocky Mt.
 W. W. Brinson—Reelsboro.
 James Potter—Lowland.
 J. P. Tingle—Grantsboro.
 Isaac Jones—Maple Hill.
 C. C. Brown—Marines.
 S. P. Perry—Hillsboro, R. F. D. No. 1.
 Bennet Bullock—Taylor.
 P. D. Gold—Wilson.
 J. F. Farmer—Wilson.
 Wm. Woodard—Wilson.
 Jas. S. Woodard—Wilson.
 Amos Crisp—Macesfield.
 G. W. Corbett—Tarboro.
 Jordan Johnson—Whitakers.

C. C. Davis—Weasel.
 B. H. Blevins—Crumpler.
 John L. Ross—Stokes.
 G. M. Corbett—Greenville.
 W. J. Corbett—Greenville.
 H. B. Tucker—Greenville.
 C. C. Bland—Ayden.
 J. M. Royall—White.
 Gabriel Denny—Deron.
 A. M. Denny—Meiggs.
 H. G. Harbor—Harbour.
 H. Cain—Westfield.
 J. A. Ashburn—Pilot Mountain.
 G. O. Key—Pilot Mountain.
 W. H. Atkinson—Round Peak.
 J. A. T. Jones—McCullers, R. F. D. 1.
 L. P. Adams—Four Oaks, R. F. D. 2.
 Rom. Jones—Smithfield, R. F. D. 2.
 J. T. Collier—Kenly, R. F. D. 2.
 James Johnson—Angier, R. F. D. 1.
 Z. R. Ballance—Clayton.
 Major Langdon—Clayton.
 W. R. Craft—Brooks.
 M. B. Martin—Bledsoe.
 Hiram Nichols—Vox.
 Isom Fender—Whitehead.
 Eli Long—Laurel Springs.
 Jno. Sanders—Stratford.
 J. T. Coats—Coats.
 W. G. Turner—Dunn, R. F. D. No. 3.
 Bernice Wood—Dunn.
 A. D. Johnson—Dunn.
 J. D. Draughn—Mount Airy, R. F. D. 4.
 Henderson Cain—Pilot Mountain, R. F. D.
 C. B. Denny—Pinnacle, R. F. D. No. 3.
 A. M. Denny—Pinnacle, R. F. D. No. 3.
 Gabriel Denny—Pinnacle, R. F. D. No. 3.
 J. M. Royal—Elkin, R. F. D.
 W. R. Welborn—Elkin, R. F. D.
 W. H. Atkinson—Araat.
 M. G. Harbour—Rockford, R. F. D. 1.
 Gabriel Boles—Meadows, R. F. D. No. 1.
 Alex. Moran—Meadows, R. F. No. 1.
 Samuel Moran—Meadows, R. F. D. No. 1.
 Joel G. Southern—Germanton, R. F. D. 1.
 L. I. Gilbert—Campbell.
 H. D. Mickey—Pinnacle, R. F. D. No. 2.
 W. M. Stone—Pinnacle, R. F. D. No. 2.
 Jas. A. Fagg—Danbury, R. F. D. No. 1.
 Paul Priddy—Danbury, R. F. D. No. 1.
 Watt Priddy—Danbury, R. F. D. No. 1.
 F. P. Stone—Francisco, R. F. D. No. 1.
 Wm. Henry Collins—Francisco, R. F. D. 1.
 Joseph Joyce—Sandy Ridge.
 Josiah Knight—Sandy Ridge.
 John H. Wright—Westfield, R. F. D. 1.
 Darian Collins—Pinnacle, R. F. D. No. 2.

To reach the farmers your business interests should be represented weekly in

THE FARMER AND MECHANIC

which is a household necessity in North Carolina Homes, and as an advertising medium HAS NO EQUAL. For rates, address

THE FARMER AND MECHANIC, Raleigh, N. C.

North Carolina Books For North Carolinians

	Price
Civil Government of North Carolina and the United States by W. J. Peele, . . .	60c
<p>This book is fundamental; it deals with first principles and goes to the bottom of things. It has evidently come from a mind full and overflowing with knowledge of governmental principles, and has been inspired by a lofty spirit of patriotism and humanitarianism. The book is not partisan or sectional, but broad-minded, catholic, practical, Anglo-Saxon. It ought to be read by every citizen of the United States, and studied thoroughly by every schoolboy—President George T. Winston, College of Agriculture and Mechanical Arts, Raleigh, N. C.</p>	
Stories of Bird Life, by T. Gilbert Pearson, (Illustrated)	60c
North Carolina History Stories, by W. C. Allen, (Illustrated)	50c
Grimm's Fairy Stories, edited by M. W. Haliburton and P. P. Claxton, . . . (Illustrated)	25c
From the Land of Stories, translated and edited by P. P. Claxton, (Illustrated)	15c

B. F. JOHNSON PUBLISHING COMPANY

Atlanta

RICHMOND

Dallas

School Statistics and School Teachers.

STATE INSTITUTIONS AND PRESIDENTS.

University of North Carolina, Chapel Hill—Dr. F. P. Venable, President.
 Normal and Industrial College, Greensboro—J. I. Foust, President.
 Agricultural and Mechanical College, Raleigh—Dr. George T. Winston, Pres.
 Cullowhee Normal School, Cullowhee—R. L. Madison, Principal.
 Deaf and Dumb and Blind School, Raleigh—J. E. Ray, Principal.
 School for the Deaf and Dumb, Morganton—E. McK. Goodwin, Superintendent.
 Appalachian Training School, Boone—B. B. Dougherty, Superintendent.
 Teachers' Training School, Greenville—(Not yet opened.)

FOR THE COLORED RACE.

Agricultural and Mechanical College for the Colored Race, Greensboro—J. B. Dudley, President.
 State Colored Normal School, Elizabeth City—P. W. Moore, Principal.
 Fayetteville Colored Normal School, Fayetteville—E. E. Smith, Principal.
 State Normal and Industrial School, Winston—C. G. O'Kelly, Principal.

FOR THE INDIANS.

Croatian Normal School, Pates—T. M. Seawell, Principal.

DENOMINATIONAL COLLEGES.

MALE AND CO-EDUCATIONAL.

Wake Forest College (Baptist), Wake Forest—Dr. W. L. Poteat, President.
 Davidson College (Presbyterian), Davidson—Dr. Henry Louis Smith, President.
 Trinity College (Methodist), Durham—Dr. John C. Kilgo, President.
 Catawba College (Reformed), Newton—Dr. George A. Snyder, President.
 Concordia College (German Reformed), Conover—George A. Romoser, President.
 Elon College (Christian), Elon College—Dr. E. L. Moffitt, President.
 Guilford College (Friends), Guilford College—Dr. L. L. Hobbs, President.
 Atlantic Christian College (Disciples), Wilson—Dr. J. J. Harper, President.
 Lenoir College (Lutheran), Hickory—R. L. Fritz, President.
 Rutherford College (Methodist), Rutherford College—Loy D. Thomson, President.
 N. C. College (Lutheran), Mount Pleasant—W. A. Lutz, President.
 Weaverville College (Methodist), Weaverville—G. F. Kinz, President.

FEMALE.

Female Academy and College (Moravian), Winston-Salem—Dr. J. H. Clewell, Pres.
 St. Mary's School (Episcopal), Raleigh—George W. Lay, Rector.
 Baptist University for Women (Baptist), Raleigh—Dr. R. T. Vann, President.
 Peace Institute (Presbyterian), Raleigh—Henry Jerome Stockard, President.

Oxford Female College (Baptist), Oxford—F. P. Hobgood, Principal.
 Claremont Female College (Lutheran), Hickory—Wm. B. Duttera, President.
 St. Mary's College (Catholic), Belmont—Rev. Leo Haid.
 Mount Amoena Seminary (Lutheran), Mount Pleasant—H. N. Miller, President.
 Littleton Female College (Methodist), Littleton—Rev. J. M. Rhodes, President.
 Lenoir Female College (Methodist), Lenoir—Mrs. Mary D. Allen, President.
 Chowan Baptist Female Institute (Baptist), Murfreesboro—J. C. Scarborough, Prin.
 Greensboro Female College (Methodist), Greensboro—Mrs. Lucy H. Robertson, President.
 Elizabeth College (Lutheran), Charlotte—Rev. C. B. King, President.
 Presbyterian College (Presbyterian), Charlotte—Dr. J. R. Bridges, President.
 Southern Presbyterian College and Conservatory of Music (Presbyterian), Red Springs—Rev. C. G. Vardell, President.
 Normal and Collegiate Institute (Presbyterian), Asheville—Edward P. Childs, Pres.
 Davenport College (Methodist), Lenoir—Dr. C. C. Weaver, President.

PROMINENT PRIVATE PREPARATORY SCHOOLS AND PRINCIPALS.

Horner School (Male), Oxford—J. C. Horner.
 Oak Ridge Institute (Male), Oak Ridge—J. A. and M. H. Holt.
 Whitsett Institute (Mixed), Whitsett—W. T. Whitsett.
 Bingham School (Male), Mebane—Preston L. Gray.
 Buies Creek Academy (Mixed), Buies Creek—J. A. Campbell.
 Normal College (Mixed), Liberty—T. C. Amick.
 Winterville High School (Mixed), Winterville—G. E. Lineberry.
 Bingham School (Male), Asheville—Col. Robert Bingham.
 Collegiate Institute (Mixed), Mount Pleasant—Rev. H. A. McCullough.
 Graham Academy (Mixed), Marshallberg—C. M. Levister.
 Warrenton High School (Mixed), Warrenton—John Graham.
 N. C. Military Institute (Male), Red Springs—W. M. Jones.
 Trinity Park High School, Durham—H. M. North.
 Francis Hilliard School For Girls, Oxford—Miss Margaret B. Hilliard.
 Asheville Normal and Collegiate Institute—Asheville.
 Catawba College, Newton—Geo. A. Snyder.
 Lenoir College, Hickory—R. L. Fritz.
 Claremont College, Hickory—Dr. P. L. Murphy.

Good High School Books

Coleman's Physical Laboratory Manual..\$0.60	Blaisdell's Composition-Rhetoric....\$1.00
Hoadley's Brief Course in General Physics 1.20	Sampson & Holland's Written and Oral Composition..... .80
Mumper's Text-Book in Physics..... 1.20	Knight's Primer of Essentials in Grammar and Rhetoric..... .25
Clarke & Dennis's Elementary Chem- istry 1.10	College Entrance Requirements in English for Study and Practice, 1909-191190
Hunter's Elements of Biology..... 1.25	Painter's Poets of the South..... .60
Andrews's Botany All the Year Round. 1.00	Gateway Series of English Texts, 26 Volumes
Dryer's Lessons in Physical Geography. 1.20	Halleck's History of English Liter- ature 1.25
Maury's Physical Geography..... 1.20	Eclectic English Classics, 47 Volumes
Goff & Mayne's First Principles of Agriculture80	Rolfe's Shakespeare 40 Volumes
Francois' Beginner's French..... .65	Hart's Essentials in American His- tory 1.50
Introductory French Prose Composi- tion25	Harding's Essentials in Mediaeval and Modern History..... 1.50
French Readings, 46 Volumes	Walker's Essentials in English His- tory 1.50
Kayser & Montser's Brief German Course 1.20	Wolfson's Essentials in Ancient History 1.50
German Readings, 54 Volumes	Morey's Outlines of Ancient History. 1.50
Brittain's Introduction to Caesar..... .80	Outlines of Greek History..... 1.00
Pearson's Essentials of Latin for Beginners90	Outlines of Roman History..... 1.00
Latin Prose Composition..... 1.00	Newton & Treat's Outlines for Review:
Greek Prose Composition..... .90	American History..... .25
Somerville's Elementary Algebra..... 1.00	English History..... .25
Robbins's Plane and Solid Geometry... 1.25	Greek History..... .25
Brooks & Hubbard's Composition- Rhetoric 1.00	Roman History..... .25

1908 HIGH SCHOOL CATALOGUE

Our High School Catalogue is published complete, and also in sections, each devoted to a particular subject. If you wish to ascertain the best books on any subject taught in high schools you are invited to send for this Catalogue.

American Book Company

NEW YORK

CINCINNATI

CHICAGO

LEADING HIGHER INSTITUTIONS OF LEARNING, COLORED.

Shaw University, Raleigh—Charles Francis Meserve, President.
St. Augustine's School, Raleigh—A. B. Hunter, Principal.
Biddle University, Charlotte—H. L. McCrorey, President.
Livingstone College, Salisbury—W. H. Goler, President.
Scotia Seminary (Female), Concord—D. J. Satterfield, President.
Bennett College, Greensboro—W. H. Peeler, President.
Kittrell College, Kittrell—J. R. Hawkins, President.
Joseph K. Brick Normal and Agricultural Institute, Enfield—T. S. Inborden, Prin.
Albion Academy, Franklinton—J. A. Savage, Principal.
Normal and Collegiate Institute, Henderson—J. A. Cotton, President.
Waters Normal Institute, Winton—C. S. Brown, President.
Thompson Institute, Lumberton—W. H. Knuckles, Principal.
Normal and Industrial Institute, High Point—A. J. Griffin, Principal.

EDUCATIONAL STATISTICS.

Total available public school fund	\$2,630,678.09
Raised by local taxation	448,610.35
Total raised by taxation for public schools (including bonds, loans, State appropriations and balance from previous year).....	1,839,834.44
Total expenditures for all schools	2,291,053.15
Average annual salary of rural white teachers	130.07
Average annual salary of city white teachers	351.91
Average annual salary of rural colored teachers	89.34
Average annual salary of city colored teachers	287.91
Average term in rural white schools	86 days
Average term in city white schools	171 days
Average term of all white schools in the State.....	95 days
Average term of colored rural schools	82 days
Average term of all colored schools of the State.....	92 days
Value of school property.....	\$3,725,054.00
Value of property of white schools	\$3,199,595.00
Value of property of colored schools	\$525,459.00
Value of rural white school property	\$1,610,095.00
Value of city white school property	\$1,589,500.00
Value of rural colored school	

property	\$299,859.00
Value of city colored school property	\$225,600.00
Total number of school-houses	7,447
Rural school houses	7,254
City school houses	193
Rural white school houses	5,053
City white school houses	122
Rural colored school houses ..	2,201
City colored school houses	71
Total number white school districts	5,338
Total number colored school districts	2,318
Total school population	706,528
Rural school population	602,674
City school population	103,854
White school population	475,477
Colored school population	231,051
White rural school population..	411,818
White city school population ..	63,659
Colored rural school population	190,856
Colored city school population	40,195
Total enrollment in all schools	483,180
Enrollment in rural schools ..	423,437
Enrollment in city schools ..	59,743
White enrollment	330,780
White enrollment in rural schools	290,860
White enrollment in city schools	39,920
Colored enrollment	152,400
Colored enrollment in rural schools	132,577
Colored enrollment in city schools	19,823
Total average daily attendance	293,046
Average daily attendance in rural schools	253,385
Average daily attendance in city schools	39,661
Average daily attendance in white schools	205,517
Average daily attendance in rural white schools	177,297
Average daily attendance in city white schools	28,220
Average daily attendance in colored schools	87,529
Average daily attendance in colored rural schools	76,088
Average daily attendance in colored city schools	11,441
Percentage of school population enrolled, North Carolina	68.3
Rural	70.3
City	57.5
White, North Carolina	69.5
White, rural	70.6
White, city	62.8
Colored, North Carolina	65.9
Colored, rural	69.4
Colored, city	49.3
Percentage of enrollment in daily attendance, North Carolina	61.0
White, North Carolina	62.0
White, rural	61.0
White, city	71.0

UNIVERSITY OF NORTH CAROLINA

Collegiate Law
Graduate Medicine
Engineering Pharmacy

84 in Faculty

775 Students

Library 50,000 Volumes

Equipment Valued at \$800,000

F. P. VENABLE, President
Chapel Hill, N. C.

Colored, North Carolina	58.0	Ashe—Helton High School (P. O., Stur-
Colored, rural	57.0	gills).
Colored, city	58.0	Beaufort—Pantego Academy; Washington
Total number of teachers	9,871	High School.
Rural	8,683	Bertie—Mars Hill High School (P. O.,
City	1,188	Colerain); Aulander High School.
White teachers	7,186	Buncombe—Barnardsville High School;
White, rural	6,316	Hominy Valley Institute (P. O., Cand-
White, city	870	ler); Fairview High School.
Colored teachers	2,685	Bladen—Abbottsburg High School; Bladen-
Colored teachers, rural	2,367	boro.
Colored teachers, city	318	Cabarrus—Georgeville Academy; Rocky
White men employed	2,258	River High School (P. O., Concord).
Rural	2,155	Caldwell—Granite Falls High School; Le-
City	103	noir High School.
White women employed	4,928	Camden—South Mills.
Rural	4,161	Carteret—Atlantic High School.
City	767	Catawba—Startown High School (P. O.,
Colored men employed	958	Newton); St. James High School (P. O.,
Rural	944	Newton).
City	73	Chatham—Merry Oaks; Pittsboro; Siler
Colored women employed	1,927	City.
Rural	1,493	Cherokee—Andrews; Bellevue (P. O.,
City	234	Cobb's).
New school houses built	822	Cleveland—Lattimore; Fallston.
White	639	Columbus—Whiteville; Chadbourn.
Colored	123	Craven—New Bern; Dover.

PUBLIC HIGH SCHOOLS.

Alamance—Hawfields High School (P. O.,	Currituck—Poplar Branch.
Mebane); Friendship High School (P. O.,	Davidson—Churchland; Reeds (P. O., Lex-
Burlington).	ington).
Alleghany—Turkey Knob Academy (P. O.,	Davie—Farmington; Cooleemee.
Mouth of Wilson, Va.).	Duplin—Warsaw; Teachey's.
Anson—Morven High School; Lilesville.	Durham—East Durham.

The North Carolina College of Agriculture and Mechanic Arts

Offers practical industrial education in Agriculture, Engineering, Industrial Chemistry, and the Textile Art. Tuition, \$45 a year. Board, \$10 a month. 120 Scholarships.

The catalogue of the college shows 130 students of Agriculture, 93 of Civil Engineering, 90 of Electrical Engineering, 73 of Mechanical Engineering, 25 of Cotton Manufacturing, 33 of Chemistry and Mining, and 58 of Mechanic Arts. Young men desiring practical industrial training would do well to write for catalogue to President Winston, West Raleigh, N. C.

- Edgecombe—Battleboro; Macesfield.
 Forsyth—Walkertown; Bethania; Lewisville; Kernersville.
 Franklin—Bunn; Franklinton; Louisburg.
 Gaston—Belmont; Stanly; Dallas.
 Granville—Knap of Reeds (P. O., Lyon); Howard (P. O., Oxford); Stem.
 Greene—Snow Hill.
 Guilford—Pleasant Garden; Jamestown.
 Halifax—Enfield; Aurelian Springs.
 Harnett—Angier; Lillington.
 Haywood—Rock Hill (P. O., Waynesville); Rock Springs (P. O., Clyde).
 Hertford—Ahoskie.
 Henderson—Fletcher; Hendersonville.
 Hyde—Swan Quarter; Sladesville (P. O., Scranton).
 Jones—Trenton.
 Jackson—Webster.
 Iredell—Harmony; Scott's.
 Lenoir—LaGrange.
 Johnston—Benson; Kenly; Wilson's Mills.
 Lincoln—Denver; Crouse.
 Madison—Marshall; Spring Creek.
 Macon—Iotla (P. O., Franklin); Higdonville.
 Martin—Robersonville; Williamston.
 McDowell—Nebo; Marion.
 Mecklenburg—Huntersville; Matthews.
 Mitchell—Spruce Pine.
 Moore—Southern Pines; Jonesboro.
 Montgomery—Biscoe.
 Nash—Red Oak (P. O., Nashville); Mt. Pleasant (P. O., Glover).
 Northampton—Rich Square; Seaboard.
 Onslow—Richlands.
 Pamlico—Oriental.
 Pender—Burgaw; Atkinson.
 Person—Bethel Hill.
 Pitt—Farmville; Bethel.
 Randolph—Rameur; Farmer.
 Richmond—Roberdell; Hoffman.
 Robeson—Rowland; Lumber Bridge; Orum; Philadelphus (P. O., Red Springs).
 Rockingham—Madison; Ruffin; Stoneville.
 Rowan—Granite Quarry; Mt. Ulla; Woodleaf.
 Rutherford—Henrietta.
 Sampson—Clinton.
 Scotland—Gibson.
 Stanly—Albemarle.
 Surry—Dobson; Pilot Mountain.
 Swain—Bryson City; Whittier.
 Transylvania—Selica; Penrose.
 Union—Marshall; Mt. Pleasant (P. O., Monroe); Wesley Chapel (P. O., Monroe).
 Vance—Kittrell; Bearpond (P. O., Henderson).
 Wake—Cary; Holly Springs; Bay Leaf (P. O., Neuse); Wakelon (P. O., Wakefield).
 Warren—Wise; Macon.
 Washington—Roper; Cresswell.
 Watauga—Cove Creek (P. O., Amantha).
 Wayne—Goldsboro; Falling Creek; Seven Springs.
 Wilkes—Wilkesboro; Mt. Pleasant (P. O., Champion).
 Wilson—Lucama; Elm City.
 Yadkin—Courtney.
 Yancey—Elk Shoal.

GRADED SCHOOLS AND SUPERINTENDENTS.

- Aberdeen—Prof. Singletary.
 Albemarle—W. N. Shackelford.
 Alexis—
 Apex—J. M. Campen.
 Ashboro—J. J. Scarborough.
 Asheville—R. J. Tighr.
 Atlantic—R. C. Holton.
 Aulander—J. I. White.
 Aurora—
 Ayden—J. A. McArthur.
 Bain Academy (Mint Hill P. O.)—R. M. Gray.
 Belhaven—W. M. Hinton.
 Benson—L. T. Royall.
 Bessemer (Greensboro, R. F. D. No. 4)—J. Wilson Correll.
 Bessemer City—F. P. Brockette.
 Eethel—Julian B. Martin.
 Beulaville—W. E. Middleton.
 Big Willow (Hendersville P. O.)—Miss Mamie Shipman.
 Biscoe—Hoy Taylor.
 Brightwood (Browns Summit, R. F. D.)—Mrs. T. N. Sellars.
 Bryson City—H. C. Marshall.
 Euna Vista (R. F. D. Henderson)—G. W. Holmes.
 Lurgaw—E. M. Highsmith.
 Burlington—F. H. Curtis.
 Cade Springs—Miss Sarah H. Stancil, Garner.
 Caribnton—Miss Annie Cole.
 Chadbourne—Miss Rook.
 Charlotte—Alexander Graham.
 Cherryville—S. P. Wilson.
 Clarkton—Miss Brown.
 Clayton—J. R. Williams.
 Clinton—D. L. Ellis.
 Colerain—Miss Cora Beard.
 Colfax—
 Columbia—W. H. Hall.
 Concord—Walter Thompson.
 Cora—
 Cornelius—J. Willis Bagley.
 Council—Miss King.
 Crab Creek (Etowah P. O.)—James Anderson.
 Dallas—S. G. Lindsay.
 Dan River (Danville, Va., P. O.)—Miss Mabel Lyons.
 Davidson—W. F. O'Kelly.
 Durham—W. D. Carmichael.
 East Bend—
 Edenton—R. H. Bachman.
 Elizabeth City—S. L. Sheep.
 Elm City—A. B. Cameron.
 Enfield—M. S. Wiggins.
 Farmville—E. M. Rollins.
 Fayetteville—J. A. Jones.
 Flat Rock—C. Young.
 Forest City—E. J. Abernethy.
 Forestville—E. P. Ellington, Wake Forest.
 Franklin—J. J. Ammons.
 Franklinton—E. E. Sams.
 Fremont—W. M. Rogers.
 Fuquay Springs—P. C. Cullom.
 Gastonia—Joe S. Wray.
 Gibsonville—A. M. Garwood.
 Glenwood (Greensboro, R. F. D. No. 4)—Miss Cora Hornaday.
 Goldsboro—A. E. Voltz.
 Graham—A. T. Allen.
 Granite Falls—James W. Hendron.
 Greensboro—W. H. Swift.
 Greenville—H. B. Smitn.
 Grifton—W. H. Cole.
 Groome (Greensboro, R. F. D. No. 3)—R. A. Neese.
 Guilford College—P. E. Shaw.
 Hamlet—W. L. Criddlebaugh.
 Harris Creek—Miss Lorena Corbett.
 Haw River—B. F. Hassell.
 Hemingway (Wilmington P. O.)—W. Underwood.
 Henderson—J. T. Alderman.
 Hendersonville—R. M. Ivans.
 Hertford—S. B. Underwood.
 Hickory—Charles M. Stalcy.
 High Point—George H. Crowell.
 Hope Mills—S. D. Cole.
 Huntersville—J. M. Matthews.
 Idalia—
 Iotla—Miss Elizabeth Kelly.
 Jacksonville—H. M. Loy.
 Jamestown—L. Lee White.
 Jonesboro—Frank Culbreth.
 Kernersville—
 Kenly—R. T. Teague.
 Kings Mountain—
 Kinston—L. C. Brogden.
 LaGrange—Joseph Kinsey.
 Lake Landing—George Guthrie.
 Lanefield (Warsaw P. O.)—Miss Maggie Carlton.
 Lenoir—John L. Harris.
 Lexington—W. M. Brown.
 Lincolnton—B. P. Caldwell.
 Littleton—
 Louisburg—W. R. Mills.
 Lucama—George B. Strickland.
 Lumberton—R. E. Sentelle.
 Macclesfield—A. F. Leighton.
 Madison—J. W. Griffin.
 Magnolia—V. I. Ray.
 Manteo—Edward French.
 Marion—D. F. Giles.
 Marshville—Jackson Hamilton.
 Maxton—A. S. Webb.
 Mebane—H. C. Stout.
 Mechanicsville (High Point P. O.)—D. P. Cobb.
 Middleburg—Mrs. H. F. Rowland.
 Mills School—Miss Ola Giles, Apex.
 Monbo—A. C. Sherrill.
 Monroe—J. A. Bivens.
 Monticello (Browns Summit P. O.)—Miss Mary McLendon.
 Mooresville—A. C. Kerley.
 Morganton—J. E. Avent.
 Mount Airy—E. S. Sheppe.
 Mount Holly—Prof. Hnson.
 Mount Olive—Z. D. McWhorter.
 Moyock—W. I. Aiken.
 Murphy—L. E. Mauny.
 Newton—R. F. Cox.
 New Bern—H. B. Cravcn.
 North Wilkesboro—W. G. Coletrane.
 Oak Hill (High Point, R. F. D.)—Miss Mabel Stuart.

DO YOU WANT**GOOD FARMERS, DAIRYMEN, BRICKLAYERS, CARPENTERS OR TEACHERS FOR INDUSTRIAL SCHOOLS?**

Do you want to attend school where the most practical industrial training is given to Negro boys and men?

Do you want to know how North Carolina's Industrial School ranks among the foremost of the country, sending out graduates second to none? Write for catalog.

Address,

**PRESIDENT DUDLEY,
A. & M. College, Greensboro, N. C.**

FACULTY OF A. & M. COLLEGE.

JAMES B. DUDLEY, President; Head of English Department.
W. F. DEBNAM, Assistant English Department.
S. P. SEBASTIAN, Assistant English Department.
M. GOINS, Assistant English Department.
C. W. PIERCE, Head Mechanical Department.
C. B. RANDALL, Instructor in Carpentry and Wood Turning.
C. C. AMEY, Instructor in Blacksmithing.
W. N. NELSON, Assistant Instructor in Carpentry.
R. L. PAGE, Instructor in Masonry.
WM. YATES, Instructor in Tinning.
J. H. BLUFORD, Director Agricultural Department.
W. F. ROBINSON, Assistant Florist.
P. E. ROBINSON, Director Dairy Department.
J. D. CHAVIS, Director Teachers' Training Department; Superintendent Night School.
J. W. LANDRETH, Director Department of Industries.
S. A. KERR, Secretary and Treasurer.
JUNIUS ROOKS, Steward.

<p>Oak Ridge—Grover Brookbank. Old Fort—R. D. Jenkins. Oxford—C. T. Goode. Parkton—Preston Stamps. Pearce School—L. N. Ranes, R. F. D. No. 1, Youngsville. Patrick School—Miss Ernie Booker, Apex. Pelham—Miss May Brown. Pendleton—H. Jenkins. Pilot Mountain—H. F. Pardue. Pinetops— Pinnacle—John M. Peck. Pittsboro—A. B. Statvey. Pleasant Garden—O. V. Woosley. Pleasant Hill—Luther Anderson. Plymouth—C. J. Everett. Pomona—Miss Bessie Howard. Price's Mills— Providence (Matthews, R. F. D. 17)—Miss Minnie Downs. Raleigh—Frank M. Harper. Randleman—E. O. Smithfield. Ray School—Mrs. Beatrice P. Baker, R. F. D. No. 1, Riley. Reidsville—S. G. Harden. Rhodhiss— Richlands—C. D. Franck. Robersonville—J. D. Everett. Rocky Mount—M. V. Boyle. Rocky Point—Miss Grace Bland. Rockingham—L. J. Bell. Rolesville—W. R. Sherrill. Roper—Walter F. McCanless. Rose Hill—N. P. Sloan. Roxboro—N. C. Newbold. Ruffin—L. N. Hickerson.</p>	<p>Rutherfordton—R. L. Ford. Rymer (Horse Shoe P. O.)—J. W. Morgan. Salem—J. M. White, Apex. Salisbury—I. C. Griffin. Sanford—R. W. Allen. Scotland Neck—C. W. Wilson. Seaboard—Robert E. Ranson. Selma—H. V. Cole. Semora—Miss Effie Isley. Sharon Academy (Charlotte, R. F. D. No. 2)—W. B. Reid. Shelby—J. Y. Irvin. Shopton (Charlotte, R. F. D. No. 3)—W. W. Rankin, Jr. Siler City—M. L. Douglas. Smithfield—Ira T. Turlington. Sneeds Ferry—Miss Etta Freeman. South Buffalo (Greensboro, R. F. D.)—Miss Dovie Mendenhall. Southport—Miss Lucile Kamey. Spencer—W. G. Caswell. Spring Hope—M. H. Wooten. Statesville—D. Matt Thompson. Stokesdale—J. Wright Pegram. Stoneville—Jas. S. Truitt. Swan Quarter—Mrs. Katie R. Beckwith. Tarboro—R. G. Kittrell. Thomasville—J. N. Hauss. Tomotla—W. E. Sneed. Troy—Wade Crawford. Tryon—W. A. Newell. Union (Wilmington P. O.)—Miss Nellie Cook. Unionville—O. C. Hamilton. Wadesboro—J. H. McIver. Washington—Harry Howell.</p>
---	---

Waxhaw—N. D. Johnson.
 Waynesville—W. C. Allen.
 Webington (Matthews P. O.)—G. W. Davenport.
 Webster—J. L. Woodward.
 Welch (High Point, R. F. D.)—Miss Lena Hammer.
 Weldon—H. A. Latham.
 Wendell—J. C. Richardson.
 Westfield—W. M. Wall.
 Wesley (Monroe P. O.)—T. M. Wylie.
 Whitakers—
 White Oak—Miss Ana Kelly, Apex.
 Whiteville—Prof. Owens.
 Whittier—T. B. McCracken.
 Wilkesboro—E. G. Settlemyre.
 Williamston—S. T. Liles.
 Wilmington—J. J. Blair.
 Wilson—Charles L. Coon.
 Windsor—Miss Helen E. Gillam.
 Wingate—M. B. Dry.
 Winston—W. S. Snipes.
 Woodville Academy (Lewiston P. O.)—Jesse Parker.
 Youngsville—J. R. Conley.

PRIVATE SCHOOLS AND PRINCIPALS.

Taylorsville Collegiate Institute, Taylorsville—J. W. Scroggs.
 Hiddenite High School, Hiddenite—A. F. Sharpe.
 Green Valley Academy, Green Valley—J. O. Goodman.
 Helton Academy—Helton.
 Jefferson Academy—Jefferson.
 Miss Maude Gurley's School—Windsor.
 Miss M. Augusta Dunstan's School—Windsor.
 Edward High School—Edward.
 Miss Bettie Roberson—Washington.
 Trinity School, Chocowinity—N. C. Hughes.
 Pantego Academy—Pantego.
 Bath Academy—Bath.
 White Oak Academy, White Oak—W. W. Woodhouse.
 Asheville School, Asheville—M. M. Anderson.
 Winn's School for Boys, Asheville—J. A. Winn.
 Asheville Farm School—Swananna.
 Weaverville College, Weaverville—W. L. Abernathy.
 Miss Ford's School for Girls, Asheville—Miss E. Ford.
 Regan School, Regan—H. F. Brinson.
 Funston Institute, Funston—J. C. Mizell.
 Patten's High School, Morganton—R. L. Patten.
 Marbut School, Morganton—Mrs. N. E. Marhut.
 Rutherford College, Rutherford College—W. W. Peel.
 Mt. Pleasant Collegiate Institute, Mt. Pleasant—G. F. McAllister, Henry Miller.
 Mt. Amoena Seminary, Mt. Picasant—Rev. J. H. C. Fisher.
 Sunderland Hall Seminary, Concord, No. 6—Miss Melissa Montgomery.
 Concord High School, Concord—W. W. Morris.

Campbell High School, Concord—Rev. W. G. Campbell.
 Mrs. S. V. Irwin—Concord.
 Davenport College, Lenoir—C. C. Weaver.
 Lenoir Academy—Lenoir.
 St. Paul's School (Epis.), Beaufort—Edward T. Hill.
 Beaufort High School, Beaufort—Miss Maud Davis.
 Harry North School (Meth.), Morehead City—Bruce H. Carraway.
 Atlantic Institute (Bapt.), Morehead City—A. W. Setzer.
 Graham Academy, Marshallburg—W. Q. A. Graham.
 Wit Academy—Chas. R. Whealey.
 Prof. Mack Ball's School—Atlantic.
 Yanceyville, Yanceyville—J. P. Bennett.
 Pinnix-Hurdle Institute, Union Ridge, R. F. D.—T. W. Stroud.
 Leasburg Institute, Leasburg—Miss Fannie Sargeant.
 Goldston High School, Goldston—W. H. Tyler.
 Mt. Vernon Springs School, Mt. Vernon Springs—Miss Lizzie Dixon.
 Miss Daisy Massie—Murphy.
 Hayesville High School, Hayesville—G. H. Haigler.
 Piedmont High School, Lawndale—W. D. Burns.
 Fallston High School, Fallston—J. W. Dellinger.
 Lattimore High School, Lattimore—W. T. R. Bell.
 Boiling Springs High School, Shelby, No. 3—J. D. Huggins.
 Waco High School—Waco.
 Earl High School, Earl—George P. Webb.
 Sharon High School—Shelby, No. 3.
 Miss Mamie H. Richardson—New Bern.
 Miss Lizzette Hanff—New Bern.
 Christ Church Parochial School, New Bern—Miss Mary N. Williams.
 Miss Alice Mallett—Fayetteville.
 Misses Ellison—Fayetteville.
 Donaldson-Davidson Academy—Fayetteville.
 Raeford High School (Mixed), Raeford—E. D. Summers.
 Denton High School, Denton—Rev. George L. Reynolds.
 Churchland High School—Churchland.
 Liberty Institute, Wallbury—P. S. Vann.
 Reeds High School, Lexington, No. 3—J. W. Cole.
 Sunny Side, Mocksville—Miss M. M. Eaton.
 Cana, Cana—Paul H. Nance.
 Grove Academy, Kenansville—L. McNeil, Carl Shaw.
 James Sprunt Institute, Kenansville—Miss Blanche Boyd.
 Faison Male Academy, Faison—Prof. Spencer.
 Southern Conservatory of Music, Durham—Gilmore Ward Bryant.
 Tarboro Male Academy, Tarboro—F. S. Wilkinson.
 Salem Boys School, Winston-Salem—J. F. Brower.
 Clemmons High School, Clemmons—J. E. Hall.

THE NORTH CAROLINA STATE NORMAL & INDUSTRIAL COLLEGE

offers four regular courses leading to the degrees of Bachelor of Pedagogy, Bachelor of Arts, Bachelor of Science, and Bachelor of Music. The seventeenth annual session begins September, 1908.

THE SPECIAL TWO MONTHS' COURSE FOR GRADUATES OF OTHER COLLEGES AND TEACHERS BEGINS APRIL 1, 1908.

For catalogue and other information address,

President J. I. FOUST

Greensboro, N. C.

- Rural Hall Academy—Rural Hall.
Louisburg College for Women, Louisburg—Mrs. Mary Davis Allen.
Mapleville High School, Mapleville—Miss Jannette Hayes.
Bunn High School, Bunn—W. D. Poe.
Ingleside High School, Ingleside—Thos. Sledge.
Linwood College, Gastonia—Rev. A. T. Lindsay.
Sacred Heart Academy (Cath.), Belmont—Mother M. Theresa.
Belmont High School, Belmont—Frank Jackson.
Mrs. Lucy O. Brown—Gatesville.
McLeansville Academy, McLeansville—C. D. Cobb.
Browns Summit Academy, Browns Summit—W. H. Rankin.
Peele's College of Business, Greensboro—Judson Peele.
Haywood Institute, Clyde—W. H. Woodall.
Bat Cave (Epis.), Bat Cave—H. G. Mitchell.
St. Paul (Epis.), Edneyville—Miss Springer.
Upward (Epis.), Flat Rock, R. F. D.—Miss Helen Webb.
Fruitland High School (Bapt.), Fruitland—P. H. Posey.
Seminary for Young Ladies, Murfreesboro—Mrs. E. E. Parham.
High Grade Public School, Winton—N. W. Britton.
Ahoskie High School, Ahoskie—E. P. Dixon.
Fairfield, Fairfield—D. W. Simmons.
McClaud School, Scranton—Miss Ada Rey.
Sladesville School, Scranton—Miss Org Credle.
Statesville Male Academy, Statesville—A. S. Paxton.
Harmony Academy—Harmony.
Eueptic Springs Academy—Eueptic Springs.
Cool Springs Academy, Cool Springs—John F. Mitchell.
Statesville Female College, Statesville—Dr. J. A. Scott.
Troutman Academy, Troutman—M. T. Hinshaw.
Sylva Collegiate Institute, Sylva—F. A. Brown.
Pollocksville High School, Pollocksville—Alex. H. White.
Trenton High School, Trenton—W. H. Rhodes.
Miss Dora Miller's School—Kinston.
The Kinston Practical Business College, Kinston—Mrs. W. A. Bobbitt.
Mrs. Mittie Perry's School—Kinston.
The Industrial Christian College, Kinston—Rev. J. W. Tyndall.
Passifern, Lincolnton—Miss Kate Shipp.
Marshall Academy, Marshall—Miss Rose McCole.
Mars Hill College (Mixed), Mars Hill—R. L. Moore.
Bell Institute, Walnut—Rev. Frank March.
Dorland Institute, Hot Springs—Miss Julia Phillips.
Hamilton Academy, Hamilton—H. A. Neal.
Everetts Academy, Everetts—J. L. Leggett.
Beard School, Charlotte—J. G. Beard.
Charlotte High School, Charlotte—H. W. Glasgow.
The Independent School, Charlotte—W. W. Davidson.

Plumtree, Plumtree—Rev. J. P. Hall.	Ramseur High School, Ramseur—W. P. White.
Mt. Gilead High School, Mt. Gilead—Eugene Harris.	Reidsville Seminary, Reidsville—H. A. Hayes.
Star Academy—Star.	Leaksville-Spray Institute, Leaksville—J. A. Beam.
Candor Academy—Candor.	New Bethel Academy—C. C. Sharpe.
Ether Academy, Ether—Mr. Cagle.	North Carolina Military Academy, Red Springs—W. M. Jones.
Wadeville Academy, Wadeville—John B. Hurley.	China Grove High School, China Grove—P. E. Wright.
Elise High School, Hemp—Rev. R. S. Arrowood.	Crescent Academy and Business College, Crescent.—J. M. L. Lyerly.
Broadway School, Broadway—M. A. McLeod.	Dell School, Delway—C. M. Beach.
Castalia Academy, Castalia—W. O. Johnson.	Salemberg School, Salemberg—Mrs. Mollie Edward.
Mount Pleasant Academy, Glover—B. A. Burt.	Ida Mills School, Laurinburg, R. F. D. No. 4—Mrs. L. E. Gibson.
Nashville High School, Nashville—A. L. Lincoln.	Cronly Street School, Laurinburg—Miss Minnie McKinnon.
Red Oak Academy, Nashville—T. R. McLendon.	Wyche Academy, Laurinburg—Miss Grace Schaffer.
Stanhope Academy, Spring Hope—J. E. Redfearn.	Gibson Academy, Gibson—J. B. Philbeck.
Samaria High School, Spring Hope—C. W. Johnson.	Fork Academy, Norwood—J. Wilson Smith.
Oak Level High School, Nashville—S. V. Pitts, N. W. Forrest.	Norwood High School, Norwood—L. C. Blalock.
Cape Fear Academy, Wilmington—W. Cattlett.	The Yadkin Mineral Springs Institute, Palmerville—E. F. Eddins.
St. Paul's Academy, Wilmington.	Englewood Seminary, Albemarle—Miss F. E. Ufford.
Miss Alderman's Select School, Wilmington—Miss Mamie Alderman.	New London High School, New London—J. D. Rankin.
Miss Harts Select School, Wilmington—Miss Annie Hart.	Germanton Academy, Germanton—J. C. Carson.
Primary School, Wilmington—Miss Mamie Clark.	Dalton Institute, Dalton—W. A. Flynt.
Olney High School, George—Miss Mary D. Holmes.	Walnut Cove School, Walnut Cove—Miss Lizzie Adkins.
Mrs. Bragg & Miss Heart's School, Hillsboro—Mrs. Mary Bragg and Miss Alice Heart.	Danbury School, Danbury—J. T. Smith.
Caldwell Institute, Rougemont, R. F. D. No. 3.—Rev. M. W. Arrowood.	Brevard Industrial School, Brevard—C. H. Trobridge.
Cedar Grove Academy, Cedar Grove—Miss Annie Hughes.	St. Mary's Kindergarten, Raleigh—Miss Louise T. Busbee.
Orange Grove Academy, Hillsboro, R. F. D. No. 3—J. F. Greason.	Warrenton Female Academy, Warrenton—Miss Lucy Hawkins.
Chapel Hill High School, Chapel Hill—A. F. Hollaman.	Skyland Institute, Blowing Rock—Miss Flagg.
Famlico Male and Female Institute, Stone-wall—H. M. Ainsley.	Lees McRae Institute (Pres.), Banners Elk—Rev. Edgar Tufts.
Belvidere Academy, Belvidere—Miss Minnie White.	Valle Crucis Mission School (Epis.), Valle Crucis—Rev. H. A. Dobbin.
Bethel Hill Institute—Bethel Hill.	Cane Creek Academy, Amantha—P. E. Herman.
Winterville High School, Winterville—G. E. Lineberry.	Miss Mamie Barber's School—North Wilkesboro.
Free Will Baptist Theological Seminary, Ayden—Elder W. H. Peyton.	Elm City High School, Elm City—A. B. Cameron.
Saluda Seminary—Saluda.	Stanley McCormick (Pres.), Burnsville—C. R. Hubbard.
Franklinsville High School, Franklinsville—D. M. Weatherly.	Low Gap (Pres.), Athlone—Miss Olive Hazlett.
Shiloh Academy, Moffitt—F. M. Wright.	Banks Creek (Pres.), Cane River—Miss Mattie Gray.
Farmer Institute, Farmer—S. T. Lassiter.	Bethaven (Pres.), Day Book—Miss Mary Denlinger.
Bombay Academy—Bombay—J. H. Robertson.	Yancey Collegiate Institute (Bap.), Burnsville—E. E. Hawkins.
Why Not Academy and Business Institute, Why Not—G. F. Garner.	Bald Creek College (Meth.), Bald Creek.
Liberty Normal College, Liberty—T. C. Amick.	Yadkin Valley, Boonville—J. L. Teague.
Trinity High School, Trinity—B. F. Hodgin.	Yadkinville Normal, Yadkinville—Z. H. Dixon.
	Yadkin Valley, Boonville—J. L. Teague.

St. Mary's School

RALEIGH, N. C.

The Diocesan School (for Girls) of the Carolinas.

Well known throughout the South.

Founded in 1842 by Rev. Dr. Aldert Smedes.

Academic Department includes College and Preparatory Courses. Special Courses in Music, Art, Elocution, and Business School. For catalogue and other information,

Rev. GEORGE W. LAY, Rector

Courtney High School, Courtney—W. A. Holton.

PUBLIC SCHOOL TEACHERS.

ALAMANCE.

Mrs. L. W. Weathersbee, Elon College.
Miss Annie G. Webster, Graham, R. F. No. 2.
Miss Carrie Hornaday, Burlington.
Miss Selma McCanley, Burlington.
Miss Lillian Lindley, Saxapahaw, No. 1.
T. W. Stroud.
Miss Eula Nicholson, Graham.
H. G. Paris, Saxapahaw.
Miss Cora Sharpe, Burlington, No. 7.
Miss Bertine Shepard, Hartshorne.
Miss Ella Andrews, Burlington.
Miss Ella Anderson, Mebane.
Miss Julia Etheridge, Elon College, No. 1.
Miss Pearl Braxton, Snow Camp.
Miss Ava B. Crawford, Hillsboro.
Miss Ida H. Lindley, Snow Camp, No. 2.
R. B. Lineberry, Mannedale.
Miss Daisy M. Richardson, Snow Camp, No. 2.
Miss Helen A. Morrow, Saxapahaw.
Miss Daisy Page, Burlington.
Miss Annie E. Williams, Burlington.
Miss Lula Amick, Burlington, No. 2.
Mrs. Lona Daffron, Liberty, No. 3.
Miss Annie Thompson, Graham, No. 1.
Miss Sara McCulloch, Elon College, No. 1.
Miss Esther Lewis, Burlington, No. 8.
Miss Lova Bowman, Liberty.
Miss Effie Richardson, Snow Camp, No. 2.
Miss Blanche P. Robinson, Burlington, No. 8.
Miss Sarah Kernodle, Graham.
Miss Lenora Ellen Franks, Elon College, No. 1.
Miss Lelia Harriss, Snow Camp, No. 2.
J. C. McCulloch, Burlington, No. 8.
Miss Ione Hornaday, Burlington, No. 7.
Miss Malona Patterson, Burlington No. 1.
R. P. Ellington, Saxapahaw.

Miss Mamie Amick, Kimesville.
Pressly R. Brown, Stainback.
Miss Mamie E. Jones, Stainback.
Miss Nannie Guthrie, Snow Camp, No. 1.
Miss Cora Patterson, Burlington, No. 1.
Miss Minnie Montgomery, Burlington.
H. E. Stout, Burlington.
Miss Florence E. Greenon, Burlington, No. 4.
A. L. Lincoln, Elon College.
Miss Bessie Holiday, Snow Camp.
Miss Bettie Blackburn, Swepsonville.
Mrs. J. W. Patton, Elon College.
Miss Agnes Albright, Graham.
Thos. G. Smith, Burlington, No. 3.
Mrs. Della B. Hurst, Wake Forest.
Miss M. L. Street, Saxapahaw.
N. F. Brannock, Mebane.
Miss Flossie Roberson, Burlington.
Miss Bettie Garrison, Burlington.
Miss Sallie Duncan, Burlington, No. 3.
J. B. Ingle, Snow Camp.
Miss Jessie H. White, Mebane.
G. W. Tickle, Elon College.
Miss Ethel Nelson, Swepsonville.
J. A. Harvard, Liberty.
J. C. Lassiter, Liberty.
Miss Mamie Burlington, Union Ridge.
M. F. Hinshaw, Liberty.
Miss Rosa Coffin, Saxapahaw, No. 1.

ALEXANDER.

C. T. Sharp, Taylorsville.
Chas. Drum, Stony Point.
Jerre Price, Stony Point.
S. M. Johnson, Mt. Pisgah.
Mrs. Lizzie Green, Hiddenite.
Miss Lula Hendren, Hiddenite.
Miss Pattie Beckham, Hiddenite.
J. R. Beckham, Hiddenite.
S. D. Gwaltney, Taylorsville.
J. W. Sims, Stony Point.
J. T. Linney, Hiddenite.
Mrs. May Greene, Hiddenite.
Mrs. Jennie White, Hiddenite.
W. A. Queen, Taylorsville.
Wilson Query, Hiddenite.

Miss Maggie Marsh, Hiddenite.
 Chas. Stephenson, Hiddenite.
 Jay Burke, Taylorsville.
 W. W. Gryder, Taylorsville.
 Mrs. Mary Gryder, Taylorsville.
 H. S. Deal, Poors Knob.
 E. V. Bumgarner, Taylorsville.
 Miss Alice Russell, Taylorsville.
 Miss Edna Bumgarner, Taylorsville.
 G. W. Bumgarner, Taylorsville.
 R. S. Barnes, Taylorsville.
 Miss Lydia Bumgarner, Taylorsville.
 E. J. Deal, Poors Knob.
 S. W. Teague, Dealville.
 E. A. Shaver, Taylorsville.
 J. F. Downs, Mt. Bethel.
 Miss Jennie Downs, Dealville.
 W. O. Bowman, Taylorsville.
 A. A. Deal, Taylorsville.
 C. P. Hefner, Taylorsville.
 A. W. Robinson, Bentley.
 J. W. Pierce, Mt. Bethel.
 R. C. Trivett, Boone.
 C. Y. Teague, Granite Falls.
 L. L. Bowman, Taylorsville.
 E. W. Teague, Mt. Bethel.
 J. W. Scroggs, Taylorsville.
 Robt. Echerd, Taylorsville.
 Miss Edith Lackey, Hiddenite.
 R. Lee Teague, Bentley.
 J. A. Cline, Dealville.
 Mrs. John Herman, Taylorsville.
 J. A. Oxford, Taylorsville.
 R. L. Finconon, Taylorsville.

ALLEGHANY.

W. O. Dixon, Laurel Springs.
 George Muller, Laurel Springs.
 F. V. Taylor, Laurel Springs.
 M. E. Reeves, Laurel Springs.
 Rowan Richardson, Laurel Springs.
 Miss Fannie Taylor, Laurel Springs.
 Miss Mae Taylor, Laurel Springs.
 C. G. Finder, Whitehead.
 W. C. Caudill, Whitehead.
 Miss Ella Wagoner, Whitehead.
 Miss Agnes Wagoner, Whitehead.
 B. A. Jaines, Brooks.
 M. F. Crouse, Brooks.
 S. F. Thompson, Walls.
 Jno. A. Brooks, Cherrylane.
 C. S. Thompson, Cherrylane.
 C. S. McKnight, Cherrylane.
 Tyre Franklin, Glade Creek.
 Glenn Smith, Hooker.
 W. M. Collins, Ennice.
 B. A. Wagoner, Vox.
 Miss Ettie Kirby, Vox.
 L. C. McMillan, Edwards X Roads.
 W. F. Carrack, Ennice.
 S. W. Brown, Sparta.
 Miss Ettie Brown, Sparta.
 L. E. Fender, Bledsoe.
 R. G. Taylor, Plainfield.
 E. L. McMillan, Plainfield.
 E. F. Jones, Plainfield.
 Mac Sanders, Ida.
 Miss Lula Richardson, Stratford.
 Oscar Jaines, Stratford.
 O. R. Black, Piney Creek.
 J. T. Evans, Piney Creek.
 Lee Black, Piney Creek.

Miss Lula Black, Piney Creek.
 Ed. Miller, Piney Creek.
 Miss Nannie Roupe, Piney Creek.
 Miss Lula Billings, Piney Creek.
 G. G. Parsons, Mouth of Wilson, Va.
 Miss Virgie Parsons, Mouth of Wilson, Va.
 Miss Minnie Parsons, Mouth of Wilson, Va.
 M. Sawyer, Mouth of Wilson, Va.
 Miss Stella Richardson, Furches.
 Miss Nannie Taylor, Independence, Va.
 Miss Ruby Woodruff, Delphia.

ANSON.

J. H. McIver, Wadesboro.
 Miss Jennie B. Brent, Wadesboro.
 Miss Bessie Ashcraft, Wadesboro.
 Miss Araminta J. Robinson, Wadesboro.
 Miss Louise Craig, Wadesboro.
 Miss Rosa Moore, Wadesboro.
 Miss Lilly Reese Doyle, Wadesboro.
 Miss Lucy Hawkins, Wadesboro.
 Miss Lucretia Lee, Wadesboro.
 Miss Jessie Moore, Wadesboro.
 Miss Ruth Winfield, Wadesboro.
 Miss Eugenia Byrd, Lilesville.
 Miss Annie Mitchell, Wadesboro.
 Miss Emma Flake, Wadesboro.
 Miss Lyda Wills, Lil-sville.
 Miss Nellie Ratcliffe, Lilesville.
 Miss Gussie Waddell, Lilesville.
 Miss Annie Hinson, Lee Dee.
 Miss Nena DeBerry, Pee Dee.
 Miss Maggie Wiley, Lilesville.
 Miss Mamie Beverly, Wadesboro.
 Randolph Benton, McFarlan.
 Miss Nita Watson, Morven.
 J. C. Crawford, Morven.
 Miss Blannie Edwards, Morven.
 Miss Daisy E. Gray, Morven.
 Miss Lilly Wall, Morven.
 Miss Nannie Gatewood, Wadesboro.
 Miss Sallie Liles, Morven.
 Miss Hattie Gathings, Morven.
 Miss Corrie Byrd, Lilesville.
 Miss Cleva Griggs, Deep Creek.
 Miss Nora J. Boggan, Wadesboro.
 Miss Lelle Ratcliff, Wadesboro.
 Miss Annie W. Crowson, Wadesboro.
 Mrs. Rosa Kate Capel, Wadesboro.
 Miss Cassie Griggs, White Store.
 Miss Lela Goodman, Polkton.
 Miss Rosa Caudle, White Store.
 A. A. Tarlton, Long Pine.
 J. A. Morgan, Polkton.
 Miss Honeycutt, Polkton.
 T. J. Huggins, Peachland.
 Miss Mattie Green, Peachland.
 Miss Esther Maske, Polkton.
 Miss Phoebe Watkins, Poplar Hill.
 R. D. Redfearn, White Store.
 George Parker, Goodman.
 Miss Anna Moore, Peachland.
 Miss Bessie Carpenter, Peachland.
 H. Martin, Polkton.
 Prof. Baucom, Polkton.
 Miss Bessie Hyatt, Hyatt's.
 R. R. Phelps, Ansonville.
 Miss Minnie C. McIntosh, Ansonville.
 Miss Minnie Wilhoit, Ansonville.
 Miss Marie Headley, Ansonville.

PEACE INSTITUTE

Though there are many cheaper schools it is taxed to its utmost.

THERE IS A REASON

For entrance next session apply early. Catalogue on request. Address

THE PRESIDENT, RALEIGH, N. C.

Mrs. A. P. Mills, Polkton.
Mrs. N. Martin, Polkton.
Miss Lizzie Lentz, Ansonville.
Miss Verna McSwain, Ansonville.
Miss Sue Pope, Wadesboro.
Miss Susie Collins, Peachland.

ASHE.

Miss Dare Woodie, Laurel Springs.
Alex Woodie, Laurel Springs.
G. W. Barker, Crunler.
Miss Maud Bower, Crassy Creek.
J. R. Bldsoe, Ore Knob.
Cox Blues, Nathans Creek.
J. L. Eller, Crupler.
W. L. Luther, Jefferson.
E. J. Johnson, Jefferson.
Mrs. Sallie Graham, Todd.
Mrs. Moring Sutherland, Sutherland.
Romulus Robinson, S.y.
J. W. Jones, Clifton.
W. J. Jones, Clifton.
R. E. Johnson, Warrensville.
Fieldon Shepherd, Lansing.
Ambrose Shepherd, Pinckton.
A. J. Miller, Apple Grove.
J. E. Weaver, Jefferson.
D. D. Weaver, Jefferson.
Miss May Crowson, Othello.
W. G. Hartzay, Idlewild.
L. N. Keller, Fleetwood.
Miss Jennie Smith, Sutherland.
I. W. Francis, Brandon.
Miss Gertrude Perkins, Hilton.
P. Graham, Husk.
Giles Graham, Husk.
Wade H. Jones, Berlin.
W. L. Jones, Berlin.
Laura E. Jones, Berlin.
J. C. Goodman, Beaver Creek.
J. O. Goodman, Beaver Creek.
Miss Celia Adams, Beaver Creek.
Miss Eula Todd, Jefferson.
Miss Allie Testerman, Jefferson.
Miss Bessie Lewis, Solitude.

W. E. Stuart, Solitude.
D. M. Graybeal, Solitude.
S. W. James, Comet.
J. W. Miller, Comet.
J. G. Welch, Edison.
S. Miller, Edison.
I. S. Miller, Edison.
R. S. Vanoy, Crumpler.
E. I. Sexton, Edison.
M. C. Thompson, Grayson.
Dona Graybeal, Hemlock.
Miss Minnie Johnson, Solitude.
E. S. Robinson, Sly.
I. H. Stuart, Brandon.
R. G. Weaver, Rugby, Va., R. F. D.
Wade Kirby, Fleetwood.
A. W. Ratin, Baldwin.
Ernest Robinson, Baldwin.
E. S. Trivett, Beaver Creek.
Mrs. Rosa Belle Little, Crumpler.
A. C. Back, Woodford.
W. T. Caloway, Woodford.

BEAUFORT.

Miss Joella Mason, South Creek.
Miss Marcella Willard Washington, R. F. D. No. 1.
Miss Minnie Gurganus, Washington.
R. G. Carrowan, Pantego.
Miss Lizzie Hodges, Washington, No. 3.
W. G. Wade, Pin town.
Orvis Sparrow, Washington, No. 2.
Miss Alice V. Jarvis, Haslin.
Geo. F. Hill, Chocowinity.
Miss Julia Jones, Wharton.
Jno. M. Leggett, Robertsonville.
James S. Willard, Washington, No. 1.
Miss Effie Jarvis, Haslin.
W. P. Edwards, Blounts Creek.
Jno. A. Griffin, Williamston.
R. F. Butler, Chocowinity.
Mrs. Ethel Tutin, Aurora, No. 2.
Mrs. Belle Bennett, Edward.
Geo. M. Hardy, Small.
Miss Lena Windley, Washington.
R. F. Bennett, Edward.

Miss Sophia Hill, Chocowinity.
 Miss Eva M. D. Latham, Washington.
 Miss Blanche E. Boarer, South Creek.
 Miss Charity Atkinson, Aurora.
 Miss Annie E. Tripp, Bonneron.
 Miss Adelaide B. Watson, Blounts Creek.
 Miss Georgia O. Cox, Edward.
 Miss Lillie M. Willard, Washington.
 Miss Addie Willard, Washington, No. 1.
 Miss Emma L. Warren, Blounts Creek.
 Walter L. Daniels, Gilead.
 B. D. Daniels, Gilead.
 Miss Stella White, Bath.
 Miss Cora M. Hill, Chocowinity.
 Joseph B. Patrick, Chocowinity.
 Miss Emily Patrick, Chocowinity.
 Mrs. Sarah Warren, Chocowinity.
 Miss Minta Bonner, Aurora.
 Miss Ada Satterthwaite, Sidney.
 Miss Katie Satterthwaite, Pantego.
 Miss Myrtle Swindell, Belhaven.
 Mrs. A. G. Lane, Aurora.
 Miss Mary C. Gray, Bonneron.
 J. R. Pinkham, Washington.
 Miss Helen B. Kugler, Washington.
 Mrs. A. L. Bell, Belhaven.
 J. W. Paul, Pungo.
 Miss Lucy Linton, South Creek.
 Mrs. Addie Tyre, Gaylord.
 Miss Irene Tankard, Bath.
 Miss Laura Crawley, Bath.
 Miss Clara Cutler, Jessama.
 Miss Gertrude Cutler, Jessama.
 Miss Lizzie Latham, Beech Grove.
 Miss Daisy Latham, Beech Grove.
 Joseph Gurganus, Washington, No. 3.
 Claud Ross, Bonneron.
 Miss Alice Woolard, Washington, No. 2.
 Miss Pearl Campbell, Washington.
 Mrs. W. R. Bright, Washington.
 Miss Clara J. Cutler, Gilead.
 Miss Irene Braddy, Jessama.
 J. W. Paul, Pungo.
 Miss Agnes D. Hodges, Washington.
 Miss Hilda Darden, Plymouth.
 Miss Caddie Willard, Washington.
 Miss Lizzie Hodges, Washington.
 Miss Gussie Winstead, Winsteadville.
 Miss Ruby Hines, Chocowinity.
 Miss Odessa Crumpler, Pantego.
 Miss Rena H. Shavender, Pantego.
 Mrs. Mary L. Godley, Chocowinity.
 Miss Laura M. Harris, Blounts Creek.
 Miss Edith Hodges, Washington.
 Miss Nannie Adams, Blounts Creek.
 J. N. Rowland, Pinetown.
 Jas. McPerry, Jessama.
 L. L. Burgers, Jessama.
 Mrs. Lizzie M. Paul, Pantego.
 Miss Minnie Roberson, Pinetown.
 Miss Lucy Linton, South Creek.
 Miss Mary E. Midyett, South Creek.
 Mrs. Myra P. Russell, Belhaven.
 Miss Myrtle Swindell, Belhaven.
 L. E. Bennett, Pantego.

BERTIE.

Miss Mary W. Askew, Windsor.
 Miss Janie C. Askew, Windsor.
 Miss Julia T. Stokes, Windsor.
 Miss Lizzie B. Stokes, Windsor.
 Miss Nannie Drew, Windsor.

Miss Cora Drew, Windsor.
 Miss Maella Rice, Windsor.
 Miss Billie Rice, Windsor.
 Miss Pearl Freeman, Windsor.
 Miss Emma Morris, Windsor.
 Miss Lettie Mizell, Windsor.
 Miss Maude Mizell, Windsor.
 Miss Etta Maynor, Windsor.
 Miss Laura Gilliam, Windsor.
 Miss Willie Gaskins, Windsor.
 Miss Helen E. Gilliam, Windsor.
 Miss Janie A. Cherry, Windsor.
 Miss Addie Sitterson, Windsor.
 Miss Belva Davis, Windsor.
 Miss Erma Mizell, Windsor.
 Miss Gladys White, Windsor.
 Miss Grover White, Windsor, No. 3.
 Miss Mayme Womble, Windsor, No. 1.
 Miss Irma Shields, Windsor, No. 2.
 Miss Maggie Shields, Windsor, No. 2.
 Miss Beulah Haggard, Windsor, No. 1.
 Miss Mabel Cowand, Windsor, No. 3.
 Albert Castellow, Windsor, No. 3.
 J. T. Haggard, Windsor, No. 3.
 Rev. C. E. Edwards, Windsor.
 Mrs. Helen Ward, Windsor, No. 1.
 Miss Maude Gurley, Windsor.
 Miss Virgie Garris, Windsor, No. 1.
 Miss Rebecca Harrell, Windsor, No. 4.
 Miss Amanda Leary, Colerain, No. 1.
 Miss Meta Leary, Colerain, No. 1.
 Miss Maggie Bradshaw, Colerain.
 Miss Villa Montague, Colerain.
 Miss Pearl Baker, Colerain, No. 1.
 Miss Della Pierce, Colerain, No. 1.
 Miss Annie White, Colerain, No. 1.
 Miss Eloise L. Dough, Colerain, No. 1.
 Miss Annie M. Tyler, Colerain, No. 1.
 Miss Cora V. Beard, Colerain.
 Miss Essie Jacocks, Colerain.
 Miss Fannie Jones, Colerain.
 Miss Lillie Harrell, Colerain, No. 1.
 A. Bass, Powellsville.
 Mrs. Ella R. Holloman, Cremo.
 Miss Rosa Holloman Cremo.
 A. B. White, Askewville.
 Mrs. Rosa White, Askewville.
 Levi J. Godwin, Ahoskie.
 Miss Annie Cooper, Quitsna.
 Miss Janie Cooper, Quitsna.
 Miss Pearl Salenger, Woodard.
 Miss Annie Hyman, Woodard.
 J. I. White, Aulander.
 Miss Mollie Mitchell, Aulander.
 Miss Carrie Mitchell, Aulander.
 Miss Bessie Haggard, Aulander.
 Miss Ella Deans, Aulander.
 Miss Eugenia Rawls, Aulander.
 Miss Rosa Bynum, Aulander.
 Miss Mary Vann, Aulander.
 Miss Virgie Parker, Aulander.
 Miss Fannie Castellow, Aulander.
 Miss Clarice Williford, Aulander.
 Miss Kizzie White, Aulander, No. 1.
 Miss Blanche Pritchard, Aulander, No. 2.
 Miss Lizzie Pritchard, Aulander, No. 2.
 Miss Ruth Tayloe, Aulander, No. 1.
 Miss Bettie Tayloe, Aulander, No. 1.
 Miss Janie Tayloe, Aulander, No. 1.
 Miss Vergie Pruden, Aulander, No. 1.
 Miss Mary Wynn, Aulander, No. 1.
 Miss Ella Morris, Aulander, No. 1.

Baptist University for Women

Located in the heart of Raleigh, convenient to Libraries and Churches. School of Arts, Philosophy and Sciences; of Music, Elocution, Art, Bible and Business. Faculty of twenty-eight women and seven men. Comfort of students looked after by Lady Principal, Matron, Lady Physician and Nurse. Excellent equipment, furnishings and fare. Board, Literary tuition, Physician, Nurse, Library and Gymnasium, \$194.00 per session; in Club, \$160.00-\$165.00.

Address **R. T. VANN**, Raleigh, N.C.

Mrs. Bettie Peele, Aulander, No. 2.
Miss Bessie Phelps, Aulander, No. 1.
Jesse Parker, Lewiston.
Miss Pauline Cherry, Lewiston.
Miss Nora Bazemore, Lewiston.
Miss Sallie Barnes, Lewiston.
Miss Hattie Joyner, Lewiston.
Miss Annie Barnes, Lewiston.
Miss Ivy Harrington, Lewiston.
Miss Elizabeth Cobb, Kelford.
Miss Maud Hall, Kelford.
Rev. J. F. Cole, Roxobel.
Miss Eunice Watson, Roxobel.
Miss Eva Watson, Roxobel.
Miss Minnie Jilcott, Roxobel.
Miss Ollie Liverman, Roxobel.
Miss Elizabeth Smithwick, Merry Hill.
Miss Mary G. Capehart, Merry Hill.
Miss Mattie Britt, Merry Hill.
Miss Willie Britt, Merry Hill.
Miss Ida Britt, Merry Hill.
Miss Caroline Britt, Merry Hill.
Miss Mittie Phelps, Merry Hill.

BLADEN.

W. E. Porter, Abbottsburg.
Miss Emma Kelly, Abbottsburg.
Miss Elziava V. Singletary, Abbottsburg.
F. L. Sellars, Abbottsburg.
Miss Kate Smith, Clarkton.
Miss Caroline Johnston, Richardson.
Miss Mac White, Bladenboro.
G. B. Johnson, Elizabethtown.
Miss Katie Corbett, Dublin.
Miss Lula Gooden, Elizabethtown.
Miss Bertha Singletary, Bladenboro.
Miss Lena Singletary, Bladenboro.
T. F. Barnes, Bladenboro.
Miss Maggie Parker, Bladenboro.
Miss Emma Thompson, Bladenboro.
Gaston Callihan, Bladenboro.
C. M. Callihan, Bladenboro.
Miss Miriam McFayder, Clarkton.
Miss Ida Brown, Clarkton.
Miss Katie Buie, Clarkton.
Thomas Shaw, Elkton.
John W. Worthington, Shallotte.
E. M. Parker, Shallotte.

Miss Ada Early, Aulander, No. 1.
Miss Flora K. Register, Elkton.
Miss Annie M. Weeks, Rosindale.
Miss Mary King, Council.
Miss Cora McNeill, East Arcadia.
Miss Maggie Shaw, Elizabethtown.
Miss Viola Shaw, Elizabethtown.
Miss Sallie Burney, White Oak.
Miss Alberta Smith, Davidson.
Miss Zara Shaw, Elkton.
Miss Irene King, Parkersburg.
Miss Mary Smith, Parkersburg.
W. R. Smith, Garland.
Miss Mona Johnson, Fatima.
Miss Alice Blow, Elizabethtown.
Miss Carrie Dunn, Elizabethtown.
J. A. Gooden, Elizabethtown.
Miss Carrie Savage, Rosindale.
Miss Lina Melvin, Parkersburg.
M. N. Roberson, Elizabethtown.
Mrs. A. S. McKay, Rosindale.
Miss Rubie Frederic, Kelly.
Miss Sudie Bloodworth, Kelly.
W. J. Ellis, Kelly.
J. McN. Cromartie, Garland.
Miss Theresa Patterson, Glengarry.
Miss Mattie Melvin, Tar Heel.
Miss Sudie Leonard, Kerr.
Miss Carrie Sellars, Ferr.
W. I. Shaw, Flondike.
L. E. McDonald, Ivanhoe.
A. L. Tatum, White Oak.
Miss Maggie Dunham, White Oak.
Miss Sabra Monroe, Rosindale.
C. V. Hines, West Brook.
Miss Irene Flynn, Rosindale.
Miss Ella Clark, Rosindale.
Miss Sudie M. Cain, White Oak.
W. W. Woodhouse, White Oak.
Miss Lula Faircloth, White Oak.
Miss Maggie McCulloch, Populi.
M. J. Edge, Ellis.
Miss Georgia Vickers, Ruskin.

BRUNSWICK.

J. H. Swain, Shallotte.
R. N. Swain, Shallotte.

Miss Eva Hewett, Shallotte.
 Miss Emma Galloway, Supply.
 Mrs. E. M. Parker, Shallotte.
 Miss Blanche Williams, Supply.
 George Gray, Winnaow.
 Miss Olivia Williams, Phoenix.
 Miss Florence Price, Southport.
 Miss Nellie Newton, Southport.
 J. P. Mints, Malmö.
 S. P. Tharp, Southport.
 J. B. McKeithan, Regan.
 W. H. McKeithan, Regan.
 R. B. Hickman, Iredell.
 George McLam, Iredell.
 Forney Gore, Iredell.
 W. Scott Millikin, Excelsior.
 Burriss Long, Ash.
 R. M. Edwards, Exum.
 D. B. Edwards, Exum.
 Miss Finnie Brooks, Seaside.
 R. D. Holden, Supply.
 Joana Stanley, Shallotte.
 Miss Whittimore, Southport.
 Mrs. E. W. Sawyer, Winnabey.
 Miss Daisy Williams, Phoenix.
 Rev. Mizell, Funston.
 Miss Anna Chinnis, Funston.
 Miss Ava Edwards, Exum.
 Miss Vivian Papper, Southport.
 Miss Eva St. George, Southport.
 Miss Blanche Stacy, Southport.

BUNCOMBE.

Miss Bessie Sprinkle, Leicester.
 Miss Maude Pinner, Arden.
 Miss Gertrude Wells, Sandy Mush.
 Miss Lily Ray, Juno.
 Miss Annie Morgan, Fair View.
 S. O. Ingram, Biltmore, No. 3.
 E. E. Connor, Candler.
 Augusta Anderson, Candler.
 Miss Ellen Gibbs, Ivy.
 Miss Eugenia Ponder, Cherokee, S. C.
 Miss Rose Henry, Candler.
 M. S. Bam, Candler.
 Miss Mary Peeke, Candler.
 Miss Dora McPheters, Candler.
 Paul J. Owen, Candler.
 O. L. Israel, Candler.
 Miss Amy Morgan, Candler.
 Miss Dolly Morgan, Candler.
 Miss Genia Briggs, Candler.
 Frank L. Wells, Leicester.
 C. E. Jervis, Leicester.
 Miss Irene Gudger, Candler.
 Miss Bertha Hughes, Leicester.
 P. V. Reeves, Leicester.
 Fulton McKinney, Democrat.
 Miss Sallie Willie Hunter, Alexander.
 Miss Beulah Burns, Ansonville, No. 1.
 Wade R. Hunter, Alexander.
 Miss Minnie Gibbs, Ivy.
 H. A. Angel, Alexander.
 J. M. Ingram, Biltmore, No. 3.
 Miss Eloise M. Candler, Candler.
 Mrs. C. E. Croft, Asheville, No. 4.
 G. M. Holcombe, Burnsville.
 M. C. Perry, Connelly Springs.
 Miss Grace Shook, New Found.
 Abner L. Barnes, Asheville, No. 4.
 Miss Maggie McKay, Asheville, No. 4.
 Miss Hattie Glenn, Arden.

Miss Jennie Whitson, Glen, Inglis.
 Miss Jennie Garrison, Fletcher, No. 2.
 Miss Jessie Thompson, Elland.
 Mrs. Mary Garrison, Fletcher, No. 2.
 W. H. Jones, Fair View.
 Miss Maude Harris, Fair View.
 Miss Pearl Weaver, Fair View.
 H. C. Smith, Granite C.
 Miss Lula Reed, Fair View.
 S. J. Morrell, Fair View.
 Mrs. S. J. Ashworth, Fair View.
 C. A. Miller, Fair View.
 Dexter Parham, Asheville.
 Miss Hattie Garrison, Weaverville.
 R. C. Sales, Skyland.
 Haskew Shook, New Found.
 Miss Maie Warlick, Cleveland Mills.
 J. C. M. Valentine, Swannanoa.
 Miss Nora Buttrick, Swannanoa.
 D. C. Tucker, Asheville, No. 3.
 Miss Eleanor Hildebrand, Asheville.
 Miss Bessie Fortune, Asheville.
 Miss Minnie Morgan, Asheville, No. 3.
 Miss Lillie B. Stephenson, Asheville, No. 3.
 J. D. Gardner, Asheville, No. 3.
 Miss Eula Buttrick, Asheville, No. 4.
 Miss Daisy Hocombe, Mars Hill.
 Stephen Morgan, Asheville.
 Miss Genevieve Weaver, Weaverville.
 Miss Emma Lou Mallonee, Back Mountain.

Grove Woodward, Democrat.
 Miss Rosa Hemphill, Glen Inglis.
 Miss Clara Webb, Asheville.
 J. L. Reeves, Acton.
 Miss Bertie Wa ser, Asheville.
 J. W. Bradley, Mars Hill.
 Miss Fannie Kimbrel, Asheville.
 Miss Etta Reynolds, Leicester.
 Miss Attie Reynolds, Leicester.
 Ben Hall, Gem.
 Miss Eugenia White, Alexander.
 Miss Esta Gibbs, Asheville.
 F. A. Justice, Clyde, No. 1.
 Miss Minnie Lyda, Weaverville.
 Miss Bonnie Kate Reagan, Weaverville.
 Miss Bertha Proffitt, Weaverville.
 Miss Minnie Brank, Brankton.
 Mrs. L. W. Roberts.
 J. F. Edwards, Democrat.
 B. L. Edwards, Democrat.
 S. W. Radford, Asheville.
 Miss Effie Garrison, Weaverville.
 Miss Hattie Dillingham, Morgan Hill.
 Miss Johanna Fox, Jupiter.
 J. U. Tague, Weaverville.
 J. F. Check, Morgan Hill.
 Miss Meda Bradley, Morgan Hill.
 W. L. Edwards, Democrat.
 M. C. Buckner, Democrat.
 Vaughy Murray, Democrat.
 Edna Dickson, Barnardsville.
 Z. A. Rochelle, Barnardsville.
 Miss Annie McDonald, Barnardsville.
 J. Baird Edwards, Barnardsville.
 Robert Edwards, Democrat.
 Miss Mattie Morgan, Morgan Hill.
 Miss Bertha Ab rney, Dillingham.
 B. M. Weir, Dillingham.
 Miss Elizabeth Foreman, Montreat.

Presbyterian College for Women

CHARLOTTE, N. C.

Rev. J. R. BRIDGES, D. D., President

Send for Catalogue.

BUILDING—The largest and finest in the State. Recently built. Elegantly furnished.

CONVENIENCES—Hot and Cold Baths, Steam Heat, Gas. Bed-room limited to two girls each. Fire escapes.

ADVANTAGES—Situated in center of city on a five-acre lot. Finely equipped Gymnasium, with regular gymnasium course. Largest Pipe Organ in the South. Music and Art Specialties.

FACULTY—Full Faculty of Experienced Teachers.

RATES—Lower than any School of the same grade in the State.

Miss Mary Leeper, Montreat.
Miss Alice Flowers, Goldsboro.
Miss Daisy Brown, Back Mountain.
Miss Della V. Burnett, Black Mountain.
G. H. Blankenship, Alexander.
Miss Jeanette Gudger, Candler.
Miss Eugenia Roberts, Alexander.
Miss Minevia Brittain, Weaverville.
Mrs. Florence Moseley, Asheville.
Miss Merkie Roberts, Alexander.
Miss Jeness Buckner, Alexander.

BURKE.

Guy Kerby, Morganton.
Miss Pearl Holloway, Morganton.
Robt. Tate, Morganton.
Miss Katie Tate, Morganton.
Miss Bu-na Laxton, Morganton.
Miss Ada Pearson, Morganton.
Hester Ordens, Morganton.
Winifred Whisnant, Morganton.
Miss Lola Ervin, Morganton.
Miss Iva Ervin, Morganton.
Miss Olive Waters, Morganton.
Miss Gladys Waters, Morganton.
Miss Carrie Kincaid, Morganton.
Miss Ellie Ervin, Morganton.
Miss May Lackey, Morganton.
Miss Lillie Rodrick, Morganton.
Miss Edith Whisnant, Morganton.
Parke Nanty, Morganton.
Miss Sue Simmons, Morganton.
C. P. Prutt, Glen Alpine.
Miss Lucile Hood, Chesterfield.
Miss Virgie Hood, Chesterfield.
Miss Lillie Morris, Rutherford College.
L. K. Province, Rutherford College.
Miss Jennie Lunsford, Rutherford College.
Miss Zilpah Lunsford, Rutherford College.
Miss Belle Lunsford, Rutherford College.

Miss Jennie Hudson, Connelly Springs.
J. E. Yount, Granite Falls.
Will Moore, Fonta Flora.
Miss Mary A. McGrimsey, Fonta Flora.
Will Patton, Fonta Flora.
Joe Benfield, Dogwood.
Miss Minnie Halyburton, Chesterfield.
Miss Flossie Cox, Jcy.
Miss Belle Corpening, Worry.
Bynum Jones, Gibbs.
Rufus Carswell, Enola.
Miss Etta Chapman, Enola.
Miss Sarah Mull, Enola.
Miss Maud McFalls, Table Rock.
Ivey Hoyle, Shoups Ford.
J. W. Beach, Hildebran.

CABARRUS.

Miss Zeta Blackweider, Concord, No. 4.
Miss Annie Lee Coffey, Concord, No. 4.
Mrs. Martha Walker, Concord, No. 4.
Miss Ethel Chester, Gold Hill, No. 2.
Miss Katherine Kluttz, Gold Hill, No. 2.
Miss Lena Barringer, Gold Hill, No. 2.
Miss Trannie Coughman, Mt. Pleasant.
Miss Mary Helig, Mt. Pleasant.
Miss Nora Kluttz, Mt. Pleasant.
Miss Laura Efrid, Concord, No. 4.
Miss Annie Brumley, Mt. Pleasant,
I. F. D.
Miss Cora Sloop, Concord, No. 6.
Miss Fagnie McCurdy, Concord, No. 6.
Miss Ollie Cline, Concord.
Miss Nannie White, Concord, No. 7.
Miss Sallie Belle White, Concord, No. 6.
Miss Estelle Morrison, Concord, No. 6.
Miss Evelyn Grier, Harrisburg.
Miss Mryt'le Harris, Harrisburg, R. F. D.
Iva B. Townsend, Concord, No. 1.
Miss Ida Blackweider, Harrisburg, No. 3.

Miss Florence Blackwelder, Harrisburg,
R. F. D. No. 3.
Miss Cora Johnson, Concord, No. 1.
Miss Emma Corriher, Concord, No. 2.
Miss Ollie Corriher, Concord, No. 2.
Miss Lula Morrison, Concord, No. 2.
Miss Mary Isenhour, Concord, No. 2.
Miss Cora Isenhour, Glass.
Miss Ada Isenhour, Glass.
Miss Ollie Cook, Kannapolis.
Miss Lizzie Wallace, Glass.
Opha Barrier, Concord, No. 2.
Miss Helen Wharton, Concord.
Miss Louanna Barnhardt, Concord, No. 3.
Mrs. Maggie Vance, Concord.
Miss Fannie Bost, Carriker, R. F. D.
Miss Jennie Hartsell, Smith's Ford.
H. C. Ridenhour, Concord, No. 4.
John A. Suther, Concord, No. 4.
G. H. Jeffcoat, Gold Hill, No. 2.
W. M. Cruse, Gold Hill, No. 2.
Rev. W. M. Cruse, Gold Hill.
J. L. D. Barringer, Concord, No. 5.
Joe Bost, Concord, No. 5.
L. J. Hunter, Harrisburg, No. 1.
D. W. Moose, Harrisburg.
A. H. Peninger, Concord, No. 1.
M. J. Shinn, Concord, No. 3.
D. A. Patterson, Concord.
H. C. Cook, Harrisburg, R. F. D.
H. W. Query, Concord.
W. W. Anderson, Georgeville.
Clall Caldwell, Bost's Mills.
L. W. Tucker, Concord, No. 7.
Will Long, Carriker.
Hall Black, Carriker.
H. T. Baker, Carriker, R. F. D.

CALDWELL.

J. L. Harris, Lenoir.
J. T. Jones, Lenoir.
Miss Maude England, Lenoir.
Miss Mary E. Coffey, Lenoir.
Miss Callie McNamee, Lenoir.
Miss Mabel Hollman, Lenoir.
Miss Celeste Henkel, Lenoir.
Miss Laura Faucette, Lenoir.
Miss Lula Wakefield, Lenoir.
Mrs. Susie W. Fuller, Lenoir.
Miss Pansy Greene, Lenoir.
J. L. Hendren, Granite Falls.
Miss Lucy Jones, Granite Falls.
Miss Ethel Terrill, Granite Falls.
Miss Bulah Lutz, Granite Falls.
Miss Jennie Shelley, Rhodhiss.
Miss Bettie Watson, Rhodhiss.
W. L. Winkler, Hudson.
Miss Daisy Gragg, Hudson.
Miss Lillie Reece, Lenoir, No. 1.
Miss Emma White, Lenoir, No. 1.
V. H. Beach, Lenoir, No. 1.
F. H. Laxton, Lenoir, No. 1.
J. B. Echard, Alkalithia Springs.
E. D. Crisp, Lenoir.
L. J. Curtis, Hartland.
Miss Dora Tuttle, Gamewell.
Miss Maggie Kincaid, Lenoir.
R. G. Mace, Lenoir, No. 3.
S. M. McCall, Lenoir.
J. M. Isbell, King's Creek, No. 1.
Miss Mossie Pennell, Lenoir.
Miss Bertha Steele, Patterson.

R. L. Teague, Tozo.
Miss Fannie Laxton, Lenoir, No. 1.
J. P. Winkler, Lenoir, No. 2.
W. R. Miller, Lenoir, No. 2.
Miss Lizzie Carlton, Lenoir, No. 1.
Miss Pearl Blair, Lenoir, No. 2.
Miss Della Blair, Lenoir, No. 2.
R. L. Austin, Dealville.
L. R. Simms, Hudson.
G. W. Sherrill, Granite Falls, No. 1.
T. G. Teague, Granite Falls, No. 1.
I. A. Tolbert, Rhodhiss.
Miss Fannie Fox, Lenoir, No. 2.
Miss Anna Estes, Collettsville.
Lloyd Smith, Granite Falls, No. 2.
Miss Fannie Greer, Patterson.
R. L. Miller, Finley.
H. L. Bolick, Blowing Rock.
W. C. Crisp, Lenoir, No. 4.
Miss B. A. Laxton, Lenoir, No. 4.
Miss Jennie Downs, Dealville.
Miss Kincaid, Collettsville.
Miss Storie, Patterson.
W. M. Francum, Globe.
Francis Hawkins, Yadin Kinney.
Miss Frances Isbell, King's Creek, No. 1.
Miss Ella Deal, Nao.na.
Miss Josephine Murphy, Mortimer.
Miss Maude Torrence, Lenoir.
Miss Belle Hartley, Globe.
Miss Mary E. Perkins, Globe.
Miss Docia Coffey, Gragg.
Miss Effie Pearson, Kelsey.

CAMDEN.

Miss Louise X. Ferebee, Shiloh.
W. I. Halstead, South Mills.
Miss Dorothea Sawyer, South Mills.
J. A. Whitehead, South Mills.
Miss Sue C. Galloway, Lilly.
Miss Bertha Brothers, Lilly.
Miss Mary Elliott, Camden.
Miss Clintonia Cartwright, Camden.
Miss Sarah Hobson, Camden.
Miss Essie Ferebee, Camden.
Miss Mary Bell, Belcross.
W. J. Burgess, Shiloh.
D. H. Tillett, Shiloh.
C. B. Garrett, Shiloh.
E. T. Burgess, Shiloh.
Miss Mary A. Forbes, Shiloh.
Silas Forbes, Oldtrap.
M. N. Toxey, Oldtrap.
M. P. Jennings, South Mills.
Miss Fula Browning, South Mills.
Miss Sarah Harris, Lilly.
Miss Bettie Galloway, Belcross.
Miss Emma Pegram, Indiantown.

CARTERET.

Miss Helen Russell, Beaufort.
Miss May Hellen, Beaufort.
Miss Mamie Pelletier, Beaufort.
Miss Lena Hellen, Beaufort.
M. A. Hill, Beaufort.
Miss Cora Dellemar, Beaufort.
Miss Mattie Duncan, Beaufort.
L. A. Garner, Beaufort.
J. R. Jinnett, Beaufort, No. 1.
Irvin W. Russell, Beaufort, No. 1.
Miss Nellie Piver, Beaufort, No. 1.
Miss Rosa Felton, Beaufort, No. 1.
W. C. Murdock, Wildwood.

Greensboro Female College

GREENSBORO, N. C.

Literary and business courses. Schools of music, art and elocution. Finest advantages, and moderate terms.

FALL SESSION begins Wednesday, September 9th, 1908. For catalogue apply to

MRS. LUCY H. ROBERTSON, President, Greensboro, N. C.

Hugh Murdock, Wildwood.
Macy Weeks, Pelletiers.
Mrs. J. L. Savage, Straits.
Miss Alma Savage, Straits.
Miss Ida Savage, Straits.
R. C. Holton, Atlantic.
Miss Nannie B. Gillikin, Bettie.
Miss Annie Hoskett, Newport.
Miss Georgia Hoskett, Newport.
Samuel Leffers, Gloucester.
F. G. Tuten, Stacey.
Miss Beatrice Weeks, Stella.
Miss Bertha D. Bell, Newport.
Mrs. Rosalind Baxter, Harlowe.
Miss Nellie V. Styron, Wit.
Mrs. Hattie Edwards, Morehead City.
J. B. Paul, Lukens.
Miss Lillian Brinson, Newport.
Harvey Styron, Davs.
Miss Bettie Gillikin, Otway.
Miss Margaret Ennett, Cedar Point.
A. D. Ennett, Cedar Point.

CASWELL.

Miss Mattie Patillo, Union Ridge, No. 1.
T. W. Stroud, Union Ridge, No. 1.
Mrs. Bessie Boswell, Union Ridge, No. 1.
Miss Golder Martin, Yanceyville.
Miss Annie Harrelson, Yanceyville.
Miss Carrie Stade, Yanceyville.
Miss Nannie Martin, Yanceyville.
Miss Katie Compton, Yanceyville.
J. W. Bennett, Yanceyville.
Miss Margaret Page, Yanceyville.
Miss Maud Braswell, Fitch.
Miss Ida Anderson, Altamahaw, No. 2.
Miss Mattie Gilliam, Altamahaw, No. 2.
Mrs. Mary E. Matkins, Altamahaw, No. 2.
Miss Rebecca Neal, McIver, No. 1.
Mrs. A. M. Turner, McIver, No. 1.
Miss Erma Shelton, McIver, No. 1.
Miss R. C. Heywood, Blackwells.
Miss Annie M. King, Blackwells.
Miss Mattie Rice, Quick.
Miss Mary Brown, Locust Hill.
Miss Helen Graves, Leasburg.
Miss Iola Fitzgerald, Pelham.
Miss Lucile Watkins, Blanch.
Miss Edna Watkins, Blanch.
Miss Mattie Wilson, Danville, Va., No. 5.
Miss Parke Blair, Danville, Va., No. 5.
Miss Mabel Lyons, Danville, Va., No. 5.
Miss Lilly Giles, Milton.
Miss Ethel Moore, Blanch, No. 1.
Mrs. Mattie J-nnings, Blanch, No. 1.
Miss Mamie Powell, Branch, No. 1.
Miss Blanch Pinchback, Blanch, No. 1.

Miss Annie Taylor, Milton, No. 1.
Miss Mary Rainey, Milton, No. 1.
Tom Bryan, Milton.
W. O. Petty, Milton.
Mrs. G. T. Landsdelle, Semora.
Miss Helen Smith, Semora.
Miss Fannie Kernodle, Semora.
Miss Fannie Sergeant, Leasburg.
Miss Bessie Stephens, Leasburg.
Miss Bessie Graham, Leasburg.
Miss Bessie Featherstone, Leasburg.
Miss Bessie Thompson, Leasburg.
Miss Ada Love, Leasburg.
Mrs. L. M. Forville, Topnot.
Miss Nannie Warren, Prospect Hill.
Miss Myrtle Warren, Prospect Hill.
Miss Leonora Harris, Mebane.

CATAWBA.

A. P. Whisenhunt, Hickory.
Miss Beulah Frazier, Charmont.
Miss Lizzie Whitener, Newton.
Miss Olive Duke, Newton.
Miss Cora Yount, Conover.
Miss Alma Danner, Catawba.
B. W. Miller, Hickory.
C. E. Beaver, Maiden.
Miss Belle Clippard, Maiden.
Miss Stella Yoder, Hickory.
Miss Lala Travis, Conover.
C. S. Little, Conover.
W. W. Ervin, Catawba.
H. B. Yount, Hickory.
J. E. Hoover, Reepsville.
Miss Belle Rockett, Conover.
L. C. Huffman, Hickory.
H. P. Lutz, Newton.
Miss Claudia Weaver, Hickory.
Miss Bessie Holler, Newton.
J. L. Cromer, Maiden.
Miss Nora Beatty, Sherrill's Ford.
Miss Blanche Scronce, Newton, No. 1.
R. N. Whisenant, Maiden.
J. A. Gabriel, Sherrill's Ford.
E. J. Speagle, Henry.
P. C. Henry, Conover.
C. E. Long, Newton.
Miss Katie Hoover, Reepsville.
J. L. Bolick, Hickory.
J. D. Fisher, Sherrill's Ford.
Geo. D. Baker, Hickory.
J. W. Blackburn, Hickory.
H. L. Ferguson, Cherryville.
Baxter Baker, Hickory.
Miss Bertie Foad, Hickory.
Cloyd Miller, Hickory.
J. W. Mouser, Hickory.

Miss Lula Drum, Catawba.
 Miss Hattie Witherspoon, Newton.
 Miss Janie Sluman, Catawba.
 F. A. Smyre, Conover.
 C. M. Yoder, Hickory.
 Chas. T. Fulbright, Hickory.
 Miss Emma Lutz, Newton.
 R. L. Whitener, Hickory.
 Miss Anthea Drum, Catawba.
 Miss Eva E. Smith, Conover.
 C. O. Smith, Clarmont.
 Miss Jessie Lawrance, Catawba.
 Miss Nora Lawrance, Catawba.
 N. L. Huffman, Hickory.
 A. Q. Isenhower, Conover.
 Miss Bertha Herman, Conover.
 Miss Elizabeth Herman, Conover.
 Miss Etta Baker, Hickory.
 Mrs. John Sherrill, Catawba.
 W. C. McKinnis, Catawba.
 Miss Novella Cook, Lincolnton.
 J. Z. Martin, Henry.
 O. B. Foy, Catawba.
 Wm. Hoover, Newton.
 Miss Clara Powell, Hickory.
 Grover Whitener, Newton.
 Tate H. Caldwell, Newton.
 Geo. W. Hahn, Hickory.
 J. D. Johnson, Henry.
 R. C. Johnson, Henry.
 Miss Carrie Thornton, Newton.
 Baxter Morrow, Clarmont.
 C. E. Rudisill, Mairen.
 L. H. Houss, Sherrills Ford.
 Geo. C. Herman, Conover.
 Miss Eula Yount, Conover.
 Miss Miriam Yount, Conover.
 Mrs. J. W. Williams, Maiden.
 John Harwell, Catawba.
 A. C. Sherrill, Monbo.
 Miss Annie Barns, Monbo.
 Miss Bessie Rutledge, Monbo.
 C. E. McIntosh, Newton.
 Miss Josephine Murphy, Hickory.
 Jos. A. Rice, Conover.
 S. S. Reisler, Conover.
 E. L. Whitener, Hickory.

CHATHAM.

O. P. Ruth, Siler City, No. 2.
 Miss Annie Buckner, Siler City, No. 1.
 Mrs. Linnie Buckner, Siler City, No. 2.
 Miss Anna Pearce, Siler City, No. 2.
 Mont T. Bobbitt, Siler City, No. 1.
 T. S. Harris, Frosty.
 T. V. Riggsbee, Bynum, No. 1.
 C. A. Snipes, Bynum, No. 1.
 J. T. Jerome, Bynum.
 John A. Purvis, Boaz.
 Charlie R. Jones, Boaz.
 John K. Myrick, Boaz.
 Miss Daisy Ellis, Ore Hill, No. 1.
 Miss Mary Bynum, Goldston.
 Miss Lorena Teague, Bear Creek, No. 1.
 Miss Nova Hard n. Harper's X Roads.
 A. B. Phillips, Fall Creek.
 Frank I. Paschal, Causey.
 Miss Fannie C. Campbell, Haywood.
 Miss Laura Brvan, Moncure.
 Mr. W. R. Bullock, Pittshoro.
 Miss Addie Straughan, Pittshoro.

Miss Margaret Thomas, Pittshoro.
 H. W. Farrell, Pittshoro, No. 1.
 A. B. Stalvey, Pittshoro.
 Mrs. Mattie Thompson, Pittshoro.
 Miss Lena Turrentine, Pittshoro, No. 2.
 Miss Hattie G. Phillips, Goldston, No. 1.
 Charles Forrester, Goldston, No. 1.
 Miss Anna Stutts, Goldston, No. 1.
 Miss Lillie Siler, Bear Creek.
 Miss Mary Cole, Goldston.
 W. H. Tyler, Goldston.
 S. J. Husketh, Silk Hope.
 Miss Ida McCullock, Siler City, No. 1.
 Miss Bessie Lamb, Siler City, No. 1.
 Walter Mann, Pittshoro, No. 2.
 Miss Rochina Stuart, Snow Camp, No. 1.
 Miss Alma R. Thompson, Snow Camp,
 No. 2.
 Miss Bettie Lutter'oh, Manndale.
 W. C. Douglass, Siler City.
 Miss Mary Smith, Siler City.
 James L. Tsvor, Siler City.
 Miss Cornie Henlev, Ore Hill.
 Miss Jeanette C. McRae, Ore Hill.
 Miss Flora Jordan, Brush Creek.
 Miss Laura J. Moore, Mt. Vernon Springs.
 Lewis Pool, New Hill, No. 1.
 C. P. Jerome, Pittshoro.
 R. D. Walters, Siler City.
 H. F. Richardson, Siler City.
 Miss Florence White, Ore Hill.
 Edwin W. Cook, Merry Oaks.
 Miss Addie Finburch, Apex, No. 3.
 Mrs. Annie McKay, Apex, R. F. D.
 Miss T. Ethel Blvd, Pittshoro, No. 1.
 Miss Moxie Knight, Lockville.
 Miss Ella Mae Knight, Sanford, No. 4.
 Miss Mattie Harward, Rosewood.
 Miss Sadie Harward, Rosewood.
 Miss Alice Williams, Sanford, No. 4.
 Miss Ruth M. Hinshaw, Roscoe.
 Miss Belva Check, Roscoe.
 Miss Mamie Gates, Morrisville, No. 1.
 Miss Floyd Harward, Morrisville, No. 1.
 Miss Beatrice Council, Morrisville, No. 1.
 Miss Emma Latta, Apex, No. 3.
 Miss Rose Bland, Rives Chapel.
 Miss Maria Street, Siler City.
 Mrs. H. B. Jones, Peoples.
 A. M. Walters, Siler City.
 Miss Emma Cooke, Lindhurst.
 J. W. Phillips, Jr., Ore Hill, No. 1.
 Miss Emma Brown, Ore Hill, No. 1.
 Miss Ida Belle Wicker, Moncure, No. 1.
 Miss Marv Maynard, Siler City.
 Miss Jennie Morrow, Siler City.
 Miss Mammie Robinson, Siler City.
 Miss Berta May, Merry Oaks.
 Miss Eliza Moses, Goldston.
 Miss Gvnsie Barker, Siler City.
 Miss Eula Brav, Ore Hill, No. 1.
 J. E. Smith, Siler City, No. 1.
 Mrs. Sankie Norwood, Bear Creek.
 Miss Elizabeth Brooks, Merry Oaks.
 Miss Pearle Johnson, Pittshoro.
 Eddie R. Smith, Siler City, No. 1.
 W. Merritt Burns, Cumcock.
 Floyd E. Womble, Siler City.
 Miss Stella Smith, Siler City.
 Mrs. Jessie P. Rives, Bear Creek.
 N. R. Dixon, Siler City.

1851

1907

Horner Military School

Classical, Scientific and English Courses.

Prepares for College, University or the Government Academies.

Military training develops prompt obedience and manly carriage. Academy 56 years old with experienced teachers and limit of 90 boarding pupils, who dine with the principal and ladies of his family, securing the culture of home life. Cultivates and educates.

Modern Buildings, Perfect Sanitation, Wholesome Fare, No Crowding.

Best moral, mental, physical and social training. Shady lawns, athletic park, one quarter mile running track. Ideal climate, helpful environment. In the social atmosphere of refined Christian people. The town noted for over a century as an educational center.

Charges, \$280 per year.

J. C. HORNER, A. B., A. M., Principal,
Oxford, N. C.

R. H. Culberson, Siler City, No. 2.
Miss Ethel F. Johnson, Apex, No. 3.
W. Lee Farrell, Pittsboro.
Mrs. D. L. Webster, Siler City.
Mrs. M. A. Barber, Pittsboro.

CHEROKEE.

T. J. Hill, Murphy.
A. L. Martin, Suit.
Miss Maggie Cunningham Murphy, No. 2.
Miss Abbie Barnett, Murphy.
Mrs. P. M. Regan, Andrews.
Miss Jesse Mauney, Murphy.
Oscar Johnson, Vests.
R. A. Cunningham, Murphy, No. 2.
J. H. Allison, Murphy.
J. E. Hall, Suit.
M. D. Hall, Suit.
Miss Diona Hartness, Murphy.
Miss Mae Hartness, Murphy.
H. C. Ricks, Murphy, No. 2.
Harvey Martin, Murphy, No. 2.
Miss Della Martin, Murphy, No. 2.
Jeff Martin, Murphy, No. 2.
W. K. Johnson, Murphy.
Geo. Hogsed, Murphy.
Miss Bessie Dockery, Coalville.
Miss Willie Trull, Andrews.
Miss Vienna Stewart, Murphy.
Mrs. Clara Sherrill, Murphy.
Miss Bertha Mayfield, Murphy.
Jno. H. Harwood, Murphy.
Miss Irene Wells, Tomotla.
W. E. Moore, Murphy, No. 1.
R. V. Dean, Hanger.
J. E. Keener, Brady.

R. B. Wells, Tomotla.
S. M. Odell, Grandview.
Miss Anna B. Cunningham, Murphy,
No. 2.
J. V. Parker, Marble.
Miss Pearl V. Parker, Marble.
W. B. Sneed, Murphy, No. 1.
Miss Laura Stalcup, Murphy, No. 2.
Miss Lena Abernathy, Murphy.
Allen Shearer, Patrick.
Walter Vogles, Grape Creek.
J. E. Crutchfield, Andrews.
W. J. Barton, Marble.
Miss Lillie Deweese, Murphy.
Jacob Abernethy, Grandview.

CHOWAN.

Mrs. Maggie Baker, Edenton.
Miss Fannie Webb, Edenton.
Miss Cora E. Byrum, Edenton.
Miss Helen Watson, Edenton.
Miss M. E. Parker, Edenton.
Miss Mae Simpson, Edenton.
Miss Dixie C. Hollowell, Edenton.
Miss Katie Fleetwood, Tyner.
Miss Hattie V. Harrell, Tyner.
Mrs. C. W. Perry, Tyner.
Mrs. Mary E. Hollowell, Tyner.
Miss Mary Griffin, Ryland.
Miss Mary Pruden, Ryland.
Miss Madora Hurdle, Gliden.
W. H. Welch, Gliden.
Wm. C. Chappell, Belvidere.
CLAY.
R. C. Allison, Hayesville.

Jarrett Thompson, Hayesville.
 Luther Swanson, Hayesville.
 A. D. Evans, Hayesville.
 R. E. Crawford, Hayesville.
 Miss Lura Sullivan, Hayesville.
 Miss Lizzie Haigler, Hayesville.
 Miss Juliett Davis, Hayesville.
 Miss Bertha Johnson, Hayesville.
 Miss Mary Ray, Elf.
 Miss Mary Patton, Elf.
 Otto Waldrop, Elf.
 Miss Belle Waldrop, Elf.
 J. H. Haigler, Brasstown.
 Abner Chastin, Brasstown.

CLEVELAND.

O. J. Lattimore, Lattimore, No. 1.
 J. Gaff. Lattimore, Lattimore, No. 1.
 V. Gazzie Turner, Shelby, No. 3.
 Miss Maude Turner, Shelby, No. 3.
 Miss Buena V. Green, Mooresboro, No. 2.
 Miss Marietta Moore, Mooresboro, No. 2.
 Miss Cora McSwain, Lattimore.
 Miss Mabel Jetton, Shelby.
 Miss Lucy Kiser, King's Mountain.
 Miss S. Lou Green, Shelby, No. 6.
 T. Yates Blanton, Mooresboro.
 W. D. Putnam, Stubbs.
 S. Lee Dellinger, Shelby, No. 1.
 Stough Miller, Waco.
 H. Claude Sisk, Waco.
 Miss Belva Hamrick, Shelby, No. 2.
 Miss Nina E. Lowery, Patterson Springs.
 Miss Kate Elliotte, Shelby.
 Miss Clayton Cline, Shelby.
 Miss Maggie Cline, Shelby, No. 5.
 Miss Susie Borders, Shelby, No. 7.
 Josie E. Spake, Shelby, No. 1.
 Miss Annie E. Spake, Shelby, No. 1.
 Miss Mamie V. Gold, Shelby, No. 5.
 Virgil A. Gardner, Shelby, No. 6.
 Chivus C. McSwain, Lattimore.
 E. Festus McKinney, Shelby.
 L. A. Cabiness, Shelby, No. 6.
 Miss Belinda Pruett, Ellenboro, No. 1.
 Miss Minnie Morris, Lawndale, No. 1.
 Miss Carrie Beam, Lattimore.
 Miss Mary Lou Stamey, Lawndale, No. 2.
 Miss Creola Peeler, Cleveland Mills.
 Geo. P. Webb, Shelby.
 Miss Lola Raburn, Lattimore.
 Miss Mamie Roberts, Shelby, No. 1.
 Miss Daisy Lovelace, Ellenboro, No. 1.
 Freelove Black, Kings Mountain, No. 2.
 Miss Ella Dixon, Lawndale, No. 2.
 Miss Edith Dixon, Lawndale, No. 2.
 Miss Sallie Ware, Kings Mountain, No. 2.
 Miss Sallie C. Wilson, Lawndale, No. 2.
 Miss Cora Beam, Fallston.
 Miss Carrie McBraver, Mooresboro, No. 2.
 Marvin Eliotte, Belwood, No. 1.
 R. F. Putman, Cherryville.
 Benj. Jenkins, Lattimore.
 Miss Leonie Elliotte, Lattimore, No. 1.
 Miss Nora Elliotte, Lawndale.
 Miss Docia Falls, Cleveland Mills.
 J. M. Tucker, Shelby, No. 1.
 Miss Essie Wright, Shelby, No. 6.
 Miss Lillah Bridges, Mooresboro, No. 1.
 Mrs. Sallie E. Jones, Belwood.
 H. A. Scott, Belwood.
 W. D. Burns, Lawndale.
 Miss Etta Curtis, Lawndale.

J. B. Bridges, Waco.
 Miss Fannie Jones, Lawndale.
 Miss Beulah Herndon, Grover.
 W. T. R. Bell, Lattimore.
 J. Thomas Dover, Shelby.
 A. B. Peeler, Casar.
 J. H. Brackett, Casar.
 Miss Christina Brackett, Casar.
 J. W. Dellinger, Fallston.
 Miss Effie Freeman, Bat Cave.
 Miss Sarah Freeman, Bat Cave.
 Miss Sallie Osborne, Brevard.
 Miss Mae Warlick, Cleveland Mills.
 Miss Daisy Holcomb, Mars Hill.
 Miss Emma Sledge, Charlotte.
 Crawford Sledge, Charlotte.
 Miss Julia Kendrick, Rock Hill, S. C.
 Miss Geneveve Pettit, Rural Hall, Va.
 John P. Mull, Cleveland Mills.
 Jamie Hughes, Shelby.
 Mrs. Docia Davis, Bellwood.
 Willda Scoggin, Mooresboro.
 Mrs. Neva Bason, Mooresboro.
 Mrs. Nevada Beason, Mooresboro.
 J. U. Rollins, Mooresboro.
 Bunah Packard, Shelby.

COLUMBUS.

Miss Crissie M. Floyd, Redbug.
 Miss Emma Thompson, Redbug.
 Miss Blanche Powers, Boardman.
 Miss Verna Goode, Hallisboro.
 Miss Docia Marlow, Dothan.
 Miss Willie Wilson, Dothan.
 Miss Nannie Leach, Chadbourn.
 Miss Carrie Toon, Chadbourn.
 Miss Fannie Webb, Chadbourn.
 Miss White, Chadbourn.
 Miss Watkins, Chadbourn.
 Miss Irma Ayre, Cerro Gordo.
 Miss Agnes P. Ashley, Chadbourn.
 Miss Mary Lou Orr, Vineland.
 Miss Harriett Lewis, Chadbourn.
 Miss Ida Powell, Fair Bluff.
 Miss Ella Jenkins, Fair Bluff.
 Miss Clara Burns, Chadbourn.
 Miss Jessie Griffin, Cerro Gordo.
 Miss Nellie Allen, Cerro Gordo.
 Miss Glendora C. Gore, Vineland.
 Miss H. Josie White, Cronly.
 Miss Sarah Baggett, Newberlin.
 Miss Ellen Avant, Cerro Gordo.
 Miss Alora Brown, Chadbourn.
 Miss Katherine Borge, Whiteville.
 Miss Virginia Staunton, Boardman.
 Miss Fannie L. Blair, Boardman.
 Miss Lucy Griffin, Cerro Gordo.
 Mrs. Annie Cox, Guide.
 Mrs. Cora Stanford, Chadbourn.
 B. H. Hanly, Chadbourn.
 J. J. Hendren, Chadbourn.
 C. M. Prince, Chadbourn.
 R. F. Pitman, Fair Bluff.
 Thaddeus Matthews, Cerro Gordo.
 W. P. Marlow, Vineland.
 O. M. Sellers, Whiteville.
 F. L. Jernigan, Chadbourn.
 A. B. Harrell, Evergreen.
 Troy Hester, Boardman.
 K. L. Stanly, Bug Hill.
 C. F. Gore, Bug Hill.
 W. F. Prince, Bug Hill.

ELIZABETH COLLEGE

and Conservatory of Music

CHARLOTTE, N. C.

A HIGH-GRADE COLLEGE FOR WOMEN.

Ideal climate. Midway between Asheville and Pinehurst, New York and Florida. Beautiful suburban location, overlooking the city. 20 acres campus. \$250,000.00 college plant. Fire-proof buildings. 20 experienced, university-educated teachers. A. B. and elective graduate courses. Music, Art, Expression. Write for free catalog.

CHAS. B. KING, Pres.

J. A. Elderdice, Bug Hill.
 W. B. Ward, Bug Hill.
 J. W. Brinson, Elkton.
 J. M. Harrelson, Tabor.
 W. M. Pearson, Tabor.
 Hartford Fowler, Tabor.
 W. R. Smithwick, Whiteville.
 Robt. L. Cox, Dothan.
 B. F. Ward, Mollie.
 Mrs. Bertha A. Newton, Clarkton.
 Mrs. J. E. L. Winecoff, Whiteville.
 Miss Laura E. Meares, Clarkton.
 Miss Lula West, Clarkton.
 Miss Douglas Hand, Elkton.
 Miss Annie Turner, Chadbourn.
 Miss Quene Black, Whiteville.
 Miss Mabel Goode, Wananish.
 Miss Viola Blue, Bolton.
 Miss May Cox, Dothan.
 Miss Delpha Hester, Chadbourn.
 Miss Eva Tate, Chadbourn.
 Miss Augusta Dawson, Guide.
 Miss Dawson, Tabor.
 Miss Eva Penn, Chadbourn.
 Miss Annie Edmund, Chadbourn.
 Miss Blanche Smith, Whiteville.
 Miss Blanche B. Lucas, Whiteville.
 Miss Jessie Stockard, Whiteville.
 Miss Addie Applegate, Whiteville.
 Miss Princess A. Stephens, Vineland.
 Miss Maggie McRacken, Vineland.

CRAVEN.

Miss Belle Stapleford, Vanceboro.
 Miss Maud Stapleford, Vanceboro.
 Miss Estelle Pigford, Vanceboro.
 Miss Daisy Brewer, Vanceboro.
 Miss Eva Pittman, Vanceboro.
 Miss Sallie Causey, Vanceboro.
 Miss Annie Ewell, Vanceboro.
 Miss Jessie Price, New Bern, No. 3.
 Miss Edith Brinson, Vanceboro.
 Dallas Dinkins, Vanceboro.
 Miss Edith Roberson, Vanceboro.
 Miss Eva Williams, Vanceboro.

Miss Ida Cahoon, New Bern, No. 1.
 Miss Bertha Lewis, New Bern, No. 1.
 Miss Mary Long, New Bern, No. 1.
 Miss Annabelle Hunter, New Bern, No. 1.
 Miss Carrie Tunstall, New Bern, No. 3.
 Miss Stella Kiger, Dover.
 Miss Lela Marion, Dover.
 Miss Bertha Newton, Fort Barnwell.
 Miss Sallie Bryan, Fort Barnwell.
 Miss Ina Brewer, Dover.
 Miss Nellie Hooten, Dover.
 Miss Annie R. Sutherland, Cove City.
 Miss Bessie Morton, North Harlowe.
 Miss Carrie Hardison, Havelock.
 Miss Henrietta Dixon, Havelock.
 Miss Annie Haskett, Thurman.
 Miss Fannie Trenwith, New Bern.
 Miss Annie Tayloe, New Bern, No. 2.
 Miss Myrtle Disosway, New Bern, No. 4.
 Miss Mattie Stevenson, Clarks.
 Miss Louise Dixon, New Bern, No. 2.
 Miss Mary Rice, Tuscarora.
 Miss G. Marion Brock, Cove City.
 Mrs. — — Johnson, Fort Barnwell.
 Mrs. Lillian Foreman, Cove City.
 Mrs. Thos. R. Lane, Cove City.
 Mrs. C. B. Paul, Bacheior.
 Mrs. A. H. Alphin, Croatan.
 Mrs. C. P. Arnold, New Bern, No. 4.
 Mrs. J. E. Wetherington, New Bern,
 No. 2.

N. L. Gaskins, New Bern, No. 1.
 T. B. Tunstall, New Bern, No. 3.
 E. H. Moser, Dover.
 P. N. Becton, Blades.
 M. A. Hill, Riverdale.

CUMBERLAND.

Geo. P. Wilson, Draughn.
 J. H. Wilkins, Draughn.
 Miss Kate Pender, Linden.
 Miss Carrie Autry, Lane.
 Miss Alice O. Haywood, Lane.
 Miss Fannie Brooks, Kinnon.
 Miss Anna Clark, Fayetteville, No. 6.

I. A. McLean, Manchester.
 Miss Frances Clark, Manchester.
 Miss Jennie Johnson, Lobelia.
 Miss Susie Cameron, Lobelia.
 Miss Alpsie Sessoms, Manly.
 Miss Mary Lilly McNeill, Manchester.
 Miss Margaret McLaughlin, Manchester.
 Miss Janie McPherson, Manchester, No. 6.
 D. L. Cappedge, Manchester, No. 4.
 Miss Kate Shaw, Manchester, No. 4.
 Miss Mary McArthur, Manchester, No. 3.
 Miss Elizabeth McArthur, Manchester
 No. 3.
 Miss Elizabeth McPherson, Manchester,
 No. 3.
 Miss Lizzie Lee Currie, Manchester, No. 3.
 Miss Mary M. Page, Raeford, No. 2.
 Miss Elizabeth McLaughlin, Lumberdale.
 Miss Belle Graham, Montrose.
 Miss Annie McKethan, Pike.
 Miss Rose Stewart, Rockfish.
 Miss Mille Blue, Rockfish.
 J. E. Holt, Rockfish
 Miss Mary C. Smith, Hope Mills, No. 1.
 Miss Mary McDuffie, Hope Mills, No. 1.
 Miss Eugenia C. Cozby, Cumberland.
 R. P. Byrd, Cumberland.
 M. S. Gills, Hope Mills.
 Mrs. Lanchin McDonald, Hope Mills.
 Miss Mary McLaughlin, Hope Mills.
 Miss Fannie Fouse, Hope Mills.
 Miss Carrie Gainey, Hope Mills.
 Miss Fannie McLeod, Hope Mills.
 Miss Anna Thagard, Hope Mills.
 Browne Evans, Parkton, No. 2.
 B. R. Page, Edonia.
 I. A. Williams, Hope Mills, No. 2.
 Mrs. I. A. Williams, Hope Mills, No. 2.
 Miss Nellie McQueen, Hope Mills, No. 2.
 Guy Cox, Fayetteville No. 8.
 Miss Meta Marsh, Fayetteville, No. 7.
 Miss Elizabeth Gainey, Fayetteville, No. 7.
 Miss Jennie Johnson, Cotton.
 Miss Irene Blake, Elease.
 Clark McPhail, Lena.
 Miss Fannie Fisher, Cedar Creek, R. F. D.
 Miss Ephie Antry, Cedar Creek, R. F. D.
 Miss Mary K. Thagard, Cedar Creek,
 R. F. D.
 James Vinson, Cedar Creek, R. F. D.
 John T. Sessoms, Roseboro, No. 3.
 Mrs. Marshall Starling, Roseboro, No. 3.
 Miss Mary Lilly Harris, Autryville, No. 2.
 Miss Bula Bryant, Autryville, No. 2.
 Miss Rossie Downing, Buckhorn.
 Foster Downing, Buckhorn.
 Miss Lola Liles, Fayetteville, No. 5.
 Miss Mary Sessoms, Fayetteville, No. 2.
 Mrs. Dora McLeod, Fayetteville, No. 2.
 Hinton McLeod, Stedman.
 Miss Mildred Cunningham, Stedman.
 Miss Carrie Sutton, Stedman.
 Miss Winnie Rowland, Stedman.
 Miss Carrie Bulla, Stedman.
 Miss Maggie Matthews, Stedman.
 Miss Pennie Jackson, Wade, No. 1.
 Miss Lula Crumpler, Wade, No. 1.
 Miss Nellie Seawell, Wade, No. 1.
 Miss Hattie Lee Fisher, Dunn, No. 5.
 M. N. M. Graham, Graham.
 Thos. Holden, Dunn.

Percy Maxwell, Dunn, No. 4.
 Miss Flora Smith, Dunn.
 W. R. Clegg, Godwin.
 Miss Minerva Allen, Godwin
 Miss Daisy Minor, Godwin.
 Miss Mary Milner, Godwin.
 Miss Mary Bain, Wade.
 J. A. Stone, Fayetteville, No. 1.
 Miss Henrietta Helms, Fayetteville.
 Miss O'lie Stegall, Fayetteville.
 Miss Mary Culbreth, Fayetteville.
 Miss Emma Fitchet, Fayetteville.
CURRITUCK.
 Miss Capitola Waker, Barco.
 Miss Ruth Foreman, Woodleigh.
 Miss Addie Jones, Knotts Island.
 Miss Bernie S. Hampton, Waterlily.
 Mrs. D. R. Scott, Jarvisburg.
 Miss Kizzie White, Jarvisburg.
 Miss Inez Reid, Maple.
 Miss Lucile Aiken, Moyock.
 Miss Lessie Fisher, Moyock.
 W. I. Aiken, Moyock.
 Miss Mary S. Wynn, Powells Point.
 Mrs. Essie V. Tillett, Coinjock.
 Miss Irene L. Talbott, Coinjock.
 Miss Grace T. Talbot, Coinjock.
 Miss Lula Butler, Corolla.
 S. T. Taylor, North West, Va.
 Miss Marion Gray, Poplar Branch.
 Miss Mary Phelps, Poplar Branch.
 Miss Janie Tillett, Poplar Branch.
 Miss Virginia Barnard, Aydlett.
 Miss Mary A. Forbes, Shawboro.
 Miss Eva Stevenson, Shawboro.
 Byron L. Lukins, Moyock.
 Miss Mildred Midgett, Kitty Hawk.
 Miss Lovie McPherson, Moyock.
 Miss Mamie Barnard, Shawboro.
 Miss Ethel Gray, Coinjock.
 Miss Addie E. Wright, Indian Town.
 Miss Ruth L. Goodson, Point Harbor.
 Miss Maggie Baker, Edenton.
 Miss Annie Burgess, Mamie.
 N. T. Hurdle, Kitty Hawk.
 Miss Clara Sanders, Aydlett.
 Mrs. Fannie Clifton, Currituck.
 Miss Nettie Dozier, Coinjock.

DARE.

Mrs. S. R. Huff, Stumpy Point.
 Mrs. W. G. Coltrom, Manteo.
 W. G. Coltrom, Manteo.
 Miss Ursula Singleton, Manteo.
 Miss Lizzie Relfe, Mann's Harbor.
 Miss Lucy Stowe, Hatteras.
 Miss Madelon Dove, Skyco.
 Miss Orenda Midgett, Manteo.
 Miss Lucinda Hooper, Manteo.
 Miss Ruth Evans, Manteo.
 Alonzo Gray, Avon.
 Miss Odessa Janette, Buxton.
 J. D. Eason, East Lake.
 E. W. Mann, Mann's Harbor.
 J. W. Parker, Hatteras.
 C. R. Pugh, Wanchese.
 L. Y. Gray, Salvo.
 F. M. Eason, East Lake.
 Miss Pearle Billups, Avon.
 Miss Alma Billups, Skyco.
 Miss Annie Anderson, Manteo.
 Miss Mildred Midgett, Wanchese.

Normal and Collegiate Institute

Asheville, N. C.

Under care of Northern Presbyterian Church. Offers to young women four thorough courses of study under eighteen teachers and officers who are experts. Site unrivaled for healthfulness and beauty.

BOARD AND TUITION, \$100 A YEAR.

For Catalogue, address

EDWARD P. CHILDS, - - *President*

Mrs. Aldean Simpson, Wanchese.
Miss Hobson, Wanchese.
Miss Louis Crup, East Lake.
Miss Maud Scarborough, Hatteras.
Miss Mary Forbes, Buxton.
Miss Elizabeth Webb, Manteo.
Miss Lena Sharp, Manteo.

DAVIDSON.

Miss Victoria Byerly, Advance, No. 3.
Miss Leila Byerly, Advance, No. 3.
Miss Girlie Byerly, Advance, No. 3.
S. L. Varner, Bunch.
Miss Maude Lanier, Cid.
Miss Nutty Lanier, Cid.
Harris Lanier, Cid.
James L. Nelson, Clemons, No. 2.
Miss Pallie Mitters, Cid.
U. A. Hedrick, Denton.
T. M. Daniel, Denton.
Miss Emma Anderson, Denton.
L. A. Newsom, Denton.
Miss Cora Smoer, Denton.
A. M. Surratt, Denton.
Miss Laura Surratt, Denton.
Miss Alice Zimmerman, Enterprise, No. 1.
Miss Frankie Wren, Fairmont.
Miss Maggie Horney, Farmer.
L. W. Bowers, Fair Grove.
Miss Willie Z. Greer, Greer.
Walter V. Greer, Greer.
Miss Ruth Gray, Glendola.
Miss Leolah Sedgy, High Point.
A. A. Moore, High Point.
Bascom V. Moore, High Point.
Robert O. Moore, High Point.
J. W. Moore, High Point, No. 4.
Eli D. Moore, High Point, No. 4.
Miss Minnie Hayworth, High Point, No. 4.
Miss Etta Pickler, Jubilee.
Miss Jennie Young, Jubilee.
Miss Georgia Stowe, Jubilee.
S. G. Hasty, Jubilee.
Miss Stella Stokes, Jackson Hill.
D. T. Surratt, Jackson Hill.
Wm. Bowers, Lake.
J. C. Bowers, Lake.
Allen Jones, Lexington.
P. D. Finch, Lexington.
Miss Myrtle Hayworth, Lexington.
Miss Veigh Hutchison, Lexington.
R. L. Yokley, Lexington, No. 1.

Chas. M. Yokley, Lexington, No. 1.
John H. Yokley, Lexington, No. 1.
Raymond Yokley, Lexington, No. 1.
C. W. Rathrock, Lexington, No. 1.
S. E. Leonard, Lexington, No. 1.
W. C. Wilson, Lexington, No. 1.
Chas. E. Thomason, Lexington, No. 1.
Robert L. Beck, Lexington, No. 2.
Robert E. Leonard, Lexington, No. 2.
Miss Augusta Beck, Lexington, No. 2.
Miss Laura Regans, Lexington, No. 2.
Miss Emma Back, Lexington, No. 2.
A. A. Michael, Lexington, No. 3.
John P. Michael, Lexington, No. 3.
James C. Leonard, Lexington, No. 3.
J. W. Cole, Lexington, No. 3.
John B. Leonard, Lexington, No. 3.
N. L. Evans, Lexington, No. 3.
A. M. Trntham, Lexington, No. 3.
Luther Leonard, Lexington, No. 3.
J. F. Wilson, Lexington, No. 4.
J. S. Link, Lexington, No. 4.
Miss Lizzie Ripple, Lexington, No. 4.
Miss Eudora Raper, Lexington, No. 4.
Wm. Gobble, Lexington, No. 4.
Miss May Craver, Lexington, No. 4.
Mrs. A. A. Grimes, Lexington, No. 4.
Viles L. Hunt, Lexington, No. 5.
C. A. Hedrick, Lexington, No. 6.
Wm. E. Rhodes, Lexington, No. 6.
J. L. Fitzgerald, Linwood, No. 1.
N. W. Barnes, Linwood, No. 2.
Baxter Young, Linwood, No. 2.
R. T. Gorden, Light.
M. L. Loflin, Riley's Store.
Miss Flosie Kearns, Salem Church.
A. W. Frazier, Silver Hill, No. 1.
D. M. Feezer, Silver Hill, No. 1.
John A. Carrick, Silver Hill, No. 1.
G. C. Palmer, Silver Hill, No. 1.
Miss Lonella Snider, Silver Hill, No. 1.
Miss Sallie Maie, Snider, No. 1.
Miss Janie Reid, Snider, No. 1.
Miss Florence Feezer, Snider, No. 1.
Miss Tina Cole, Snider, No. 1.
Miss Essie Myers, Snider, No. 1.
Joseph Beck, Salishury, No. 1.
V. C. Wood, Thomasville.
F. S. Miller, Thomasville.
J. C. Payne, Thomasville, No. 1.

Miss Ruth G. Hiatt, Thomasville, No. 1.
 Chas. A. Bodenhamer, Thomasville.
 Miss Fleeta Stone, Thomasville, No. 2.
 Everett W. Sainsting, Thomasville, No. 2.
 Miss Marilla Kenedy, Thomasville, No. 2.
 Miss Annie Kenedy, Thomasville, No. 2.
 J. A. Kepley, Thomasville, No. 3.
 Julius Gordon, Thomasville, No. 3.
 Miss Mattie Royals, Thomasville, No. 5.
 Miss Bessie Yow, Thomasville, No. 3.
 Miss Jennie L. Yow, Thomasville, No. 3.
 L. G. Nifong, Winston-Salem, No. 4.
 Miss Bertie Wyer, Winston-Salem, No. 5.
 R. F. Long, Winston-Salem, No. 4.
 B. C. Hayworth, Winston-Salem, No. 4.
 James P. Crouch, Winston-Salem, No. 4.
 Miss Lelia Metsinger, Winston-Salem,
 No. 5
 P. E. Whicker, Winston-Salem, No. 5.
 J. M. Nifong, Wallberg, No. 1.
 Miss Nittie Long, Wallberg, No. 1.
 Miss Glenna A. Dale, Yadkin College.

DAVIE.

Earl T. Atkinson, Mocksville, No. 3.
 Miss Effie Atkinson, Mocksville, No. 3.
 Miss Mattie Allen, Mocksville, No. 1.
 W. B. Allen, Advance, No. 4.
 Miss Geneva, Blaylock, Cooleemee.
 J. M. Bowden, Advance, No. 1.
 Miss Bertha Bowden, Mocksville, No. 2.
 Miss Pattie V. Battle, Farmington.
 E. A. Brandon, Cana, No. 1.
 Miss Celia V. Booe, Cana.
 Miss Effie E. Booe, Cana.
 Miss Beulah Current, Mocksville.
 J. E. Critz, Cana, R. F. D.
 Miss Clara Crouse, Advance, No. 2.
 Miss Della Crouse, Advance, No. 2.
 L. H. Crouse, Advance, No. 2.
 J. F. Carter, Mocksville, No. 3.
 F. L. Carter, Advance, No. 1.
 Miss Bertha Cashwell, Mocksville.
 Thos. J. Davis, Mocksville, No. 1.
 Chas. S. Eaton, Cana.
 James Eaton, Cana.
 Miss Maude Essie, Cana, No. 1.
 C. M. Griffin, Farmington.
 J. B. Griffin, Farmington.
 Miss Thirza Graves, Mocksville.
 S. F. Hutchens, Mocksville, No. 2.
 W. P. Henley, Farmington.
 Miss Pearl Harding, Farmington.
 Miss Harrison, Mocksville, No. 3.
 C. E. Hartman, Advance.
 D. C. Johnson, Cooleemee.
 Miss Lena Johnson, Farmington.
 Miss Leona Love, Cooleemee.
 Miss Anita Miller, Mocksville.
 Miss Juliet McIntire, Advance.
 W. D. Mason, Advance, No. 2.
 T. H. Mathews, Mocksville, No. 3.
 W. F. Merrell, Mocksville, No. 3.
 P. H. Nance, Cana.
 Miss Ina Taylor, Cana.
 Miss Elizabeth Nance, Cana.
 Miss Carrie Orrell, Advance.
 Miss Essie Orrell, Advance.
 Miss Bessie Penry, Mocksville, No. 2.
 Miss Daisy Penry, Mocksville, No. 2.
 Miss Rebecca Rarledge, Mocksville, No. 1.

Miss Effie Smith, Advance, No. 1.
 Miss Mattie Stonestret, Cana.
 Sharpe, Jno. C. Advance, No. 2.
 W. Y. Scales, Advance.
 Miss Pattie Tatum, Cooleemee.
 Miss Leona Taylor, Mocksville.
 D. O. Totten, Cornatzer.
 Miss Sallie VanEaton, Mocksville.
 Miss Leatha Williams, Mocksville.

DUPLIN.

Miss Pearl Williams, Kenansville.
 Miss Louise Pridgen, Warsaw.
 Miss Glennie Wallace, Alvin.
 Miss Suddie Stokely, Faison.
 Miss Ophelia Johnson, Rosehill.
 Miss Irene Johnson, Rosehill.
 Miss Hattie Wells, Kenansville.
 Miss Daisy Wells, Kenansville.
 Fred Alpine, Mt. Olive.
 Miss Mildred Stokely, Faison.
 Miss Bessie Taylor, Faison.
 Miss Blanche Williams, Teachey.
 Miss Addie Outlaw, Branche's Store.
 Miss Florence Teachey, Rosehill.
 Miss Lila Carroll, Magnolia.
 Miss Connie Yarborough, Teachey.
 Miss Victoria Lee, Leon.
 Miss Leona Knowles, Wallace.
 Miss Annie E. Grady, Mt. Olive.
 Miss Eva Alphin, Mt. Olive.
 Miss Lucy Butts, Mt. Olive.
 Miss Mary L. Huffman, Richlands.
 Mrs. Susan C. Turner, Tharon.
 Miss Emma Stallings, Wallace.
 W. E. Middleton, Warsaw.
 Mrs. Gertrude Ward, Beulaville.
 Jno. W. Sandlin, Beulaville.
 Miss Emma Middleton, Warsaw.
 Mrs. Jno. B. Teachey, Rosehill.
 Miss L. M. Cooper, Kenansville.
 Wm. Hunter, Chinquopin.
 Miss Bettie Hunter, Chinquopin.
 Miss Carrie Wood, Pasley.
 Miss Daisy Johnson, Warsaw.
 Miss Floy Quinn, Kenansville.
 Miss Josie Kornegay, Branch's Store.
 Jas. W. Stroud, Kenansville.
 Miss Ruth Brinson, Hallsville.
 Miss Ora C. Bland, Wallace.
 Miss Emma Outlaw, Branch's Store.
 Miss Julia Barnes, Magnolia.
 Miss Mattie Outlaw, Branch's Store.
 Miss Lucy Best, Mt. Olive.
 Miss Alberta Blanton, Wallace.
 Miss Kate Clifton, Faison.
 Miss Fannie Manly, Faison.
 D. J. Blalock, Mt. Olive.
 Miss Lizzie Edwards, Magnolia.
 Miss Annie Best, Kenansville.
 Miss Ida Best, Kenansville.
 Wm. H. Grady, Albertson.
 Miss Margaret Chambers, Kenansville.
 Miss Sallie Benson, Warsaw.
 Miss Mabel L. Hailey, Warsaw.
 Miss Lessie Murphy, Rosehill.
 Miss Alice Pearce, Sloan.
 M. J. Kornegay, Branch's Store.
 J. M. Duncan, Mt. Olive.
 Miss Josephine Smith, Leon.
 Miss Inez L. Crump, Rosehill.

Miss Dora Bradner, Mt. Olive.
 Miss Mary Lilly Hussey, Chinquepin.
 Miss Maude Brown, Hallsville.
 Miss Kate Sutton, Calypso.
 Miss Ella Kornegay, Calypso.
 Prof. Spencer, Faison.
 Prof. McNeil, Kenansville.
 B. I. Tait, Warsaw.
 Mrs. Helen Royall, Warsaw.
 Miss Hattie P. Best, Warsaw.
 Miss Maggie M. Carlton, Warsaw.
 V. C. Ray, Magnolia.
 Miss Effie Johnson, Magnolia.
 Miss Mary Johnson, Magnolia.
 W. J. Sloan, Rosehill.
 Miss Mary Long Daniel, Rosehill.
 P. E. Shaw, Teachey.
 Miss Julia Jones, Teachey.
 Horace Stewart, Wallace.

DURHAM.

Miss Ina B. Massey, Durham, No. 3.
 Miss Susan Chandler, Durham.
 Miss Lela D. Young, East Durham.
 Miss Maud Sorrell, Durham.
 Miss Sadie Martin, Nelson.
 Miss Eunice Roberts, East Durham.
 Miss Mozelle Belvin, Durham, No. 2.
 Miss Annie Brown, West Durham.
 Miss Hattie Owen, West Durham.
 Miss Annie Koonce, West Durham.
 Miss Bettie Barbee, East Durham.
 Miss Emma Foushee, Durham.
 Miss Daisy Freeland, Rougemont, No. 1.
 Miss Lola Latta, Durham, No. 2.
 Miss Sallie Vickers, Durham, No. 3.
 Miss Ida S. Thompson, Durham.
 Miss Mary Russell, Bahama, No. 2.
 Miss Lillian Lunsford, Rougemont.
 Miss Nannie Douglas, West Durham.
 Miss Mary Russell, Durham, No. 2.
 Miss Evelyn Royall, East Durham.
 Miss Katherine Satterthwaite, East Durham.

Mrs. Margaret McIver Bowen, Rougemont.

Mrs. B. N. Mann, West Durham.
 Mrs. Daisy W. Bell, West Durham.
 Mrs. D. W. Sorrell, Durham.
 Mrs. S. M. Suitt, Durham, No. 4.
 Mrs. L. L. Barnes, Durham.
 Mrs. J. F. Garrard, Bahama, No. 2.
 Pervis Tilley, Bahama, No. 1.
 J. W. Cameron, East Durham.
 J. E. T. Massey, Stem, No. 1.
 J. M. Anderson, Durham, No. 2.
 V. C. Eaker, West Durham.
 Holland Holton, Durham.
 L. B. Pendergraft, Durham.
 T. B. Weatherly, Stagsville, No. 1.
 S. M. Suitt, Durham, No. 4.
 D. H. Stallings, Durham, No. 6.
 Miss Elizabeth Johnson, West Durham.
 Miss Julia W. Faucette, Durham.
 Miss Julia Stockard, Gorman.
 Miss Lida Sawyer, Gorman.
 Miss Mona Harris, Willardville.
 Miss Meader Rollins, Durham.
 Miss Addie L. Johnson, Durham, No. 1.
 Miss Lula Cassidy, Durham, No. 3.
 Miss Sadie Allcocke, Durham, No. 3.

Miss Cassie Horton, Nelson.
 Miss Willie T. Hall, Rougemont.
 Miss Lula Bailey, Durham, No. 4.
 Miss Lillie Mangum, Durham, No. 3.

EDGECOMBE.

A. F. Leighton, Macclesfield.
 Mrs. A. F. Leighton, Macclesfield.
 Miss Fannie Cobb, Macclesfield.
 Miss Annie Dunford, Macclesfield.
 Miss Lynda Dunford, Macclesfield.
 W. A. Bridgers, Macclesfield, No. 1.
 Miss Leona Moore, Pinetops, No. 1.
 Miss Nina Corbett, Whitaker, No. 1.
 Miss Kate Moore, Tarboro, No. 2.
 Miss Cora Eagles, Tarboro, No. 3.
 Miss Mary Pittman, Whitaker, No. 1.
 Miss Mattie Whichard, Bethel, No. 2.
 Miss Minnie Whichard, Bethel, No. 2.
 Miss M. Belle Jenkins, Hobgood, No. 3.
 Miss Mary Fountain, Tarboro, No. 4.
 Miss Susie Spivey, Tarboro, No. 4.
 Miss Maude Spivey, Rocky Mount, R.F.D.
 Miss Susie Anderson, Tarboro, No. 4.
 Miss Mattie Sugg, Pinetops.
 Miss Mary L. Walston, Elm City, No. 1.
 Miss Nora Walston, Elm City, No. 1.
 Miss Annie Mizell, Conetoe.
 Miss Nannie Harper, Rocky Mount, No. 6.
 Miss Maude Lancaster, Rocky Mount, No. 6.

Miss May Lancaster, Rocky Mount, No. 6.
 Miss Mamie Ruffin, Whitaker, No. 1.
 Miss Ida Ruffin, Battleboro, No. 1.
 Miss Ida Robbins, Rocky Mount, No. 6.
 Miss Mamie Cobb, Rocky Mount, R.F.D.
 Miss Florence Edwards, Battleboro, No. 1.
 Mrs. S. H. Draughon, Tarboro, No. 4.
 Miss Mary Bryan, Tarboro, No. 1.
 Miss Ballard Bunn, Tarboro, No. 1.
 Miss Margaret Ricks, Conetoe.
 Miss Selma S. Knight, Tarboro, No. 1.
 Miss Nellie Miles, Speed.
 Miss Mavis Griffin, Rocky Mount, No. 5.
 Miss Susie Foxhall, Rocky Mount, No. 5.
 Miss Helen Thompson, Elm City, R.F.D.
 R. G. Kittrell, Tarboro.
 R. M. Davis, Tarboro.
 Miss Sue Curtis, Tarboro.
 Miss Clara Sanderlin, Tarboro.
 Miss Loulie Bridgers, Tarboro.
 Mrs. D. G. Gillespie, Tarboro.
 Miss May Barnes, Tarboro.
 Mrs. Julia Gatling, Tarboro.
 Miss Tempe Dameron, Tarboro.
 Miss Mary Bridgers, Tarboro.
 Miss Meta Winstead, Tarboro.
 Mrs. Harry Smith, Tarboro.

FORSYTH.

Miss Nettie Malloy, Belew Creek.
 Miss Jessie Carter, Belew Creek, No. 1.
 Miss Lula Carter, Belew Creek, No. 1.
 J. W. Daniel, Bethania.
 Miss Zora Magee, Bethania.
 Miss Fannie Tise, Bethania.
 Miss Lora Tise, Bethania.
 Miss Augusta Ervin, Clemmons, No. 1.
 Miss Blanche Boner, Clemmons, No. 1.
 Miss Bessie Phillips, Clemmons, No. 1.
 Miss Bessie Warner, Clemmons, No. 1.
 Miss Pearl Mock, Clemmons, No. 1.

- Miss Mabel Mock, Clemmons, No. 1.
Miss Birdie Davis, Clemmons, No. 1.
A. P. Ratledge, Clemmons, No. 1.
O. E. Holder, Clemmons, No. 1.
Miss Pearl Davis, Clemmons, No. 1.
W. E. Blackburn, Clemmons, No. 2.
J. L. Nelson, Clemmons, No. 2.
J. H. Robertson, Germanton.
Miss Maude Pinnix, Kernersville.
Miss M. Adna Edwards, Kernersville.
Miss Minnie Hedgecock, Kernersville.
J. W. Pinnix, Kernersville.
D. A. Smith, Kernersville.
J. H. Whicker, Kernersville, No. 1.
J. S. Teague, Kernersville, No. 1.
J. H. McKaughan, Kernersville, No. 1.
Miss Flossie Crews, Kernersville, No. 3.
Miss Essie Fulton, Kernersville, No. 3.
Miss Gertrude Vance, Kernersville, No. 4.
Robah N. Sapp, Kernersville, No. 4.
E. B. Crews, Kernersville, No. 4.
J. N. Whicker, Kernersville, No. 4.
H. C. Craver, Lexington, No. 4.
Mrs. Ethel Hine, Old Town.
Miss Louise Pfaff, Pfafftown.
Miss Mamie Pfaff, Pfafftown.
Miss Maude Broth, Pfafftown, No. 1.
Miss Eva Davis, Pfafftown, No. 1.
Miss Elizabeth Whittington, Pfafftown,
No. 1.
Miss Flora Whittington, Pfafftown, No. 1.
Miss Maryllie Whittington, Pfafftown,
No. 1.
J. W. Goslen, Pfafftown, No. 1.
C. F. Hauser, Rural Hall.
Philip Shore, Rural Hall.
John I. Shore, Rural Hall.
W. A. Speas, Rural Hall.
Ernest Spears, Rural Hall.
Miss Lillian Miller, Rural Hall.
Miss Anna Ogburn, Rural Hall.
Miss Lillie Fulp, Rural Hall.
Miss Sarah Kregger, Rural Hall.
H. B. Holder, Tobaccoville.
H. W. Doub, Tobaccoville.
F. D. L. Messer, Winston-Salem.
A. B. Hendrix, Tobaccoville.
Walter Spainhower, Tobaccoville, No. 1.
Numa Spainhower, Tobaccoville, No. 1.
Miss Bertha Spainhower, Tobaccoville,
No. 1.
Miss Kate E. Jones, Tobaccoville, No. 1.
Miss Maud Long, Tobaccoville, No. 1.
Miss Myrtle Reed, Tobaccoville, No. 1.
Chas. E. McCanness, Walkertown.
J. T. Day, Walkertown, No. 1.
Chas. B. Day, Walkertown, No. 1.
Miss Eudora Whicker, Walkertown, No. 1.
Miss Rosa Lewis, Walnut Cove, No. 4.
Miss Elizabeth Hall, Williams, No. 1.
R. F. Penry, Winston-Salem.
C. W. Williams, Winston-Salem.
J. C. Trivette, Winston-Salem.
F. D. L. Messer, Winston-Salem.
T. H. Rogers, Winston-Salem.
J. H. Nance, Winston-Salem.
B. E. Phillips, Winston-Salem.
S. A. Hoge, Winston-Salem.
E. D. Sides, Winston-Salem.
Miss Bessie Pfaff, Winston-Salem.
- Miss Nannie Robertson, Winston-Salem.
Miss Flossie McKaughan, Winston-Salem.
Miss Zylphia Messer, Winston-Salem.
Miss Pearl Doub, Winston-Salem.
Miss Lula Stipe, Winston-Salem.
Miss Claudia Hanes, Winston-Salem.
Miss Anna McCuiston, Winston-Salem.
Miss Maggie Rierson, Winston-Salem.
Miss Maggie Robertson, Winston-Salem.
Miss Bessie Foy, Winston-Salem.
Miss Ivey Walker, Winston-Salem.
Miss Blossom Traxler, Winston-Salem.
Miss Florence Walker, Winston-Salem.
Miss Stella Alspaugh, Winston-Salem,
No. 2.
Miss Maude Alspaugh, Winston-Salem,
No. 2.
Miss Claude Alspaugh, Winston-Salem,
No. 2.
Miss Sarah Norman, Winston-Salem, No. 2.
Mrs. J. W. Ziglar, Winston-Salem, No. 2.
L. I. Conrad, Winston-Salem, No. 2.
Miss Naomah Morris, Winston-Salem,
No. 3.
Miss Nannie Marshall, Winston-Salem,
No. 3.
Miss Anna Cox, Winston-Salem, No. 3.
Miss Addie Spaugh, Winston-Salem, No. 4.
L. G. Nifong, Winston-Salem, No. 4.
J. P. Crouch, Winston-Salem, No. 4.
H. F. Wesner, Winston-Salem, No. 4.
G. W. Clinard, Winston-Salem, No. 5.
J. W. Murray, Winston-Salem, No. 7.
Miss Ida Long, Winston-Salem, No. 7.
Miss Addie Lineback, Winston-Salem,
No. 7.
- ### FRANKLIN.
- Miss Pattie Alford, Louisburg, No. 2.
Miss Lela Beves, Franklinton.
Miss Eugenia Boone, Castalia.
Miss Lizzie Clifton, Katesville.
Mrs. R. J. Conyers, Youngsville.
Miss Tazzie Cheatham, Bunn.
Mrs. S. W. Duke, Epsom.
Miss Ida Duke, Epsom.
Miss Sallie Davis, Louisburg, No. 5.
Miss Annie Fuller, Moulton.
Miss Lessie Foster, Laurel.
W. M. Green, Privett.
Miss Alice Hines, Spring Hope, No. 2.
Miss Nan Hight, Louisburg.
Miss Maggie Hicks, Wood.
Miss Lily J. Hayes, Louisburg.
Miss Janet Hayes, Mapleville.
Miss Loulia Jarman, Louisburg, No. 5.
Miss Mamie Luther, Spring Hope, No. 3.
B. B. Massenburg, Jr., Louisburg.
Miss Susie Macon, Louisburg, No. 5.
S. Y. Macon, Louisburg, No. 5.
Miss Joe Pinnell, Centerville.
Miss Lucy Pinnell, Wood.
W. D. Poe, Bunn.
Miss Annie J. Perry, Franklinton, No. 2.
Mrs. Rosamond Ragsdale, Louisburg,
No. 1.
Miss Mary D. Shearin, Louisburg, No. 2.
Miss Olive Strickland, Margaret, No. 1.
T. H. Sledge, Louisburg, No. 5.
J. O. Sledge, Louisburg, No. 4.
Miss Chessie Wheelless, Spring Hope,
No. 2.

Miss Claire Uzzle, Louisburg, No. 4.
 Miss Nellie Wilson, Louisburg, No. 5.
 Miss Lucy T. Webb, Mapleville.
 Miss Gussie Winn, Epsom.
 Mrs. C. W. Roberts, Youngsville.
 Mrs. Nellie Rodgers, Riley.
 Mrs. Annie S. Clayton, Laurel.
 Mrs. Annie Blackwell, Castalia, No. 1.
 Miss Hattie Floyd, Louisburg.
 Miss Lillian Gupton, Privett.
 Miss Nona Brantley, Bunn.
 Miss Lucy E. Wiggs, Bunn.

GASTON.

J. B. Smith, Waco.
 S. C. Eaker, Cherryville.
 S. P. Wilson, Cherryville.
 J. L. M. Houser, Cherryville.
 Mrs. S. P. Wilson, Cherryville.
 Miss Pearl Harrelson, Cherryville.
 Miss Dora Falls, Cherryville.
 Miss Mamie McKeown, Cherryville.
 C. C. Costner, Kings Mountain.
 Miss Maude Harrelson, Cherryville.
 Miss Dellinger, Cherryville.
 Miss Ellen Moss, Crouse.
 Miss Bell Oates, Bessemer City.
 Miss Beulah Carpenter, Bessemer City.
 Miss Fannie Brown, Crouse.
 Miss Zena Stroup, Bessemer City.
 Miss Ramsey, Crouse.
 Dennison Harrelson, Bessemer City.
 Miss Ola Dellinger, Cherryville.
 F. P. Rockett, Bessemer City.
 Miss Ella Torrence, Bessemer City.
 Miss Marie Hutchings, Bessemer City.
 Miss Essie Johnston, Bessemer City.
 Miss Janie Grier, Bessemer City.
 Miss Maggie Hall, Bessemer City.
 Miss Grace Littlejohn, Bessemer City.
 Miss Buena Biggerstaff, Bessemer City.
 Prof. Honeycutt, King's Mountain.
 Miss Carrie Mauney, Bessemer City.
 Miss Sadye Oates, Bessemer City.
 L. R. Ormand, King's Mountain.
 Miss Rob Miller, King's Mountain.
 Miss Enola Crawford, King's Mountain.
 Miss Minnie Ware, King's Mountain.
 S. G. Lindsay, Dallas.
 Miss Muriel Bulwinkle, Dallas.
 Miss Addie Rendleman, Dallas.
 Miss Nina Patrick, Dallas.
 Miss Allie Mason, Dallas.
 Miss Mabel Bulwinkle, Dallas.
 Miss Edith Ford, Dallas.
 Mr. Baumgarner, Dallas.
 W. R. Rhyne, High Shoals.
 Miss Pearl Lineberger, High Shoals.
 Miss Maggie Harman, Dallas.
 Miss Summey, Worta.
 Mrs. T. W. Garrison, Alexis.
 Miss Effie Hoover, Dallas.
 A. W. Keller, Alexis.
 T. W. Garrison, Alexis.
 J. M. Senter, Dallas.
 J. S. Wray, Gastonia.
 Miss Ella Bradley, Gastonia.
 Miss Carrie Glenn, Gastonia.
 Miss May Stuart, Gastonia.
 Miss Mary Grey Sanifer, Gastonia.
 Miss Annie Lucas, Gastonia.

Miss Alice Daniel, Gastonia.
 Miss Hattie Hanna, Gastonia.
 Miss Janie Falls, Gastonia.
 Miss Sparke Torrence, Crowder's Creek.
 Miss Ruby Falls, Gastonia.
 Miss Willie Jenkins, Gastonia.
 N. R. Claytor, Stanley.
 Miss Bettie Cline, Stanley.
 Miss Edith Mason, Stanley.
 Carl Finger, Stanley.
 W. B. Rutledge, Mt. Holly.
 J. B. Henson, Mt. Holly.
 Mrs. L. D. Henderson, Mt. Holly.
 Miss Clara Patrick, Mt. Holly.
 Miss Carrie Potts, Mt. Holly.
 Miss Ida Rankin, Mt. Holly.
 Miss Bettie Coon, Mt. Holly.
 Miss Kate Peterson, Stanley.
 Mrs. Ida Abernethy, Mt. Holly.
 Miss Elizabeth McCoy, Mountain Island.
 Miss Lula Kincaid, Mountain Island.
 J. H. Rutledge, Stanley.
 Mrs. H. L. Beaty, Stanley.
 Miss Laura Hinkle, Stanley.
 Miss Edna Rankin, Belmont.
 F. L. Jackson, Belmont.
 Miss Mabel Patrick, Belmont.
 Miss Bessie Robinson, Belmont.
 Miss Mary Hall, Belmont.
 Miss Ethel Stowe, Belmont.
 Miss Ada Furr, Mt. Holly.
 Miss Ferryc McArver, Gastonia.
 A. A. Armstrong, McAdenville.
 Miss Gertrude Fogle, McAdenville.
 Robt. Riddle, Gastonia.
 Miss Minnie Sparrow, Gastonia.
 H. R. Thompson, Lowell.
 Mrs. H. R. Thompson, Lowell.
 Miss Annie Rutledge, Lowell.
 Miss Nellie Roseman, Lowell.
 Mrs. Cora Stowe, Gastonia.
 Miss Marion Miller, Belmont.
 Miss Mattie Cathey, Belmont.
 Miss Maggie Matthews, Lowell.
 Miss Laura Nolen, Lowell.
 Miss Fancy L. Hill, Gastonia.
 Miss Eula Glenn, Gastonia.
 Miss May Delle Barre, Gastonia.
 Miss Ella Lewis, Gastonia.
 Miss Pearl Gallant, Gastonia.
 Miss Carrie Morris, Gastonia.
 Janie Morris, Gastonia.
 Miss Bettie Gamble, Gastonia.
 Mrs. L. A. States, Gastonia.
 Miss Zoe Porter, Gastonia.
 J. G. Shannon, Gastonia.
 Wm. G. Jenkins, Gastonia.
 Miss Sunie Falls, Gastonia.
 Miss Mary Burnett, Gastonia.
 Miss Carlyle Ware, Lowell.
 Miss Bessie Falls, Gastonia.
 Miss Bessie Morris, Gastonia.
 Miss Maggie Gamble, Gastonia.
 Miss Daisy Gamble, Gastonia.
 Miss Mary Whitesides, Gastonia.
 Miss Margaret Crawford, Gastonia.
 Miss Rose Abernethy, Gastonia.

GATES.

J. M. Roberts, Sunbury.
 Mrs. T. W. Costen, Jr., Sunbury.
 Miss Lelia Moring, Sunbury.

Miss Minnie Brown, Sunbury.
S. A. Harrell, Sunbury.
R. E. Williams, Gatesville.
Mrs. J. A. Brown, Gatesville.
Mrs. J. B. Walton, Gatesville.
Mrs. T. G. Hayes, Gatesville.
Miss Lizzie Walton, Gatesville.
Miss Marion Williams, Gatesville.
Miss Lizzie Eason, Gatesville.
Mrs. J. E. L. Morgan, Corapeake, R. F. D.

F. D.
Miss Virginia Hart, Corapeake, R. F. D.
Miss Beatrice Harrell, Corapeake, R. F. D.
Miss Judith Lassiter, Corapeake, R. F. D.
Mrs. W. H. Kittrell, Corapeake, R. F. D.
Miss Lizzie Franklin, Corapeake.
Miss Ellen Bidgood, Drum Hill.
Miss Sallie Edwards, Drum Hill.
Mrs. J. M. White, Drum Hill, R. F. D.
Miss Rosa Cross, Dort.
Mrs. N. S. Davis, Gates.
Miss Maidee Gatling, Gates.
Miss Mary Williams, Gates.
Miss Lena Parker, Gates.
Miss Mattie White, Hobbssville.
Miss Gertrude Kitchen, Sarem.
Miss Hattie Taylor, Eure.
Miss Ora Story, Eure.
Miss Oma Harrell, Eure.
Lyeurgus Holloway, S. W. Va.

GRAHAM.

J. A. Hyde, Robbinstonville.
J. H. Moody, Robbinstonville.
Fowle Hyde, Robbinstonville.
D. C. Crisp, Robbinstonville.
M. T. Crisp, Robbinstonville.
R. J. Deyton, Robbinstonville.
Miss Sallie Cook, Robbinstonville.
Miss Lelia Ammons, Robbinstonville.
Miss Nettie Bianton, Robbinstonville.
Miss Fannie Brown, Robbinstonville.
Miss Hettie Sherrill, Robbinstonville.
P. A. Christopher, Robbinstonville.
Miss Gurtie Wiggins, Robbinstonville.
Mrs. Ella Bales, Robbinstonville.
Miss E. Iza Harwood, Cheoah.
Miss Amanda Harwood, Cheoah.
Miss Laura Harwood, Cheoah.
Miss Laura Carpenter, Cheoah.
T. A. Carpenter, Cheoah.
T. J. Harwood, Cheoah.
Lee Harwood, Cheoah.
H. F. Holder, Brock.
Miss Cordelia Cable, Tuskegeege.
Miss Rilla Philips, Millsaps.
Jud Caringer, Millsaps.
Miss Wallie Wall, Johnson.
W. P. Odom, Johnson.

GRANVILLE.

Miss Dora Overton, Franklinton, No. 1.
W. S. Howell, Kittrell, No. 2.
Miss Mary Webb, Stem.
Miss Minnie Cannady, Tar River.
Miss Grizelle Smith, Oxford, No. 2.
Mrs. A. M. Stradley, Oxford.
Miss Ida Fuller, Oxford, No. 2.
Mrs. Oscar Moss, Oxford, No. 2.
Miss May Williams, Franklinton, No. 1.
Miss Ava Lawrence, Creedmoor.
E. P. Davis, Youngsville.

S. M. Bailey, Youngsville.
Miss Lucile Kirkman, Grissom.
Miss Iola York, Creedmoor.
Miss Ethel Holmes, Hester.
Miss Lucy Jones, Franklinton.
Miss Emma Peace, Northside.
Miss Bessie Mangum, Northside.
Miss Mabel Fancette, Creedmoor.
Miss Kate Fleming, Hester.
D. G. Brummitt, Hester.
Miss Jennie Wilkerson, Lyons.
Miss Mary Lyon, Lyons.
Miss Viola Aiken, Lyons.
Miss Josie McLendon, Creedmoor.
Miss Alice Ray, Creedmoor.
Miss Mary Hardy, Creedmoor.
Miss Nannie Sorrell, Lyons.
Mrs. Mary Waller, Lyons.
G. J. Green, Lyons.
Miss Ruth Jones, Stem.
Miss Norfleet Hunter, Moriah.
Miss Camelia Brooks, Moriah.
Miss Hattie Dunn, Oxford, No. 1.
Miss Mattie Riggs, Oxford, No. 1.
Miss Hallie Jones, Hargrove.
Miss Alma Clayton, Hargrove.
Miss Huldah Latta, Oxford, No. 1.
Miss Lucy Jones, Stem.
Mrs. A. M. Jones, Stem.
A. M. Jones, Stem.
Miss El'a Clement, Stem.
Miss Ruth Webb, Stem.

Miss Eulalia Turner, Berea.
Miss Sallie Montague, Berea.
Miss Annie Shotwell, Berea.
Miss Lila Powell, Oxford, No. 4.
Mrs. Emma Epes, Oxford, No. 4.
Miss Lena Mason, Oxford, No. 1.
Miss Annie Clement, Oxford, No. 1.
Miss Cora Phipps, Oxford, No. 1.
W. R. Daniel, Oxford, No. 4.
Miss Pearl Royster, Oxford, No. 4.
Miss Pattie Yancey, Virgilina, Va.
E. A. Sorrell, Virgilina, Va.
Mrs. Jeanette Clark, Nelson, Va.
Miss Luna Wiley, Virgilina, Va.
Miss Pearl West, Virgilina, Va.
Miss Allie Adecock, Nelson, Va.
Mrs. W. R. Hicks, Bu'lock.
Miss Mary Younger, Stovall.
Miss Ella Knott, Stovall.
C. A. D. Eak's, Oxford, No. 7.
Miss Jean Daniel, Nelson, Va.
Miss Bailey Daniel, Oxford, No. 3.
Miss Cattie Yancey, Oxford, No. 7.
Miss Carrie Fuller, Oxford, No. 5.
Miss Daniel Marrow, Dabney.
Miss Ruby Woodv. Oxford, No. 5.

GREENE.

W. G. Myers, Snow Hill.
Mrs. W. G. Myers, Snow Hill.
Miss Mary Exum, Snow Hill.
Miss Maud Lasiter, Snow Hill.
R. J. Matlock, Hookerton.
Miss Irene Syllivant, Hookerton.
Miss Olive Morrill, Snow Hill.
Miss Rosa Canady, Snow Hill.
Miss Mary Lasiter, Snow Hill.
C. V. Cannon, Snow Hill, No. 2.
Miss Mary Edwards, Snow Hill, No. 2.

D. A. Windham, Snow Hill, No. 6.
 Miss Ora Carson, Ayden, No. 1.
 Miss Willie Harper, Snow Hill.
 Miss Florence Boyette, Snow Hill.
 Miss Mary Joyner, Snow Hill.
 Miss Estelle Exum, Farmville.
 Mrs. C. H. Beaman, Snow Hill.
 Miss Mary Harper, Snow Hill.
 Miss Addie Albritton, Pikeville.
 Miss Jennie Deering, Speights Bridge.
 Miss Annie Warters, La Grange.
 Miss Lula McKeel, Speights Bridge.
 Mrs. R. E. Moseley, Speights Bridge.
 Miss May Edmundson, Fountain, No. 2.
 Miss Rosa Holmes, Snow Hill.
 Miss Nannie Mewborn, Snow Hill.
 S. J. Davis, Speights Bridge, No. 2.
 W. L. Taylor, Snow Hill.
 Miss Maud Hadley, LaGrange.
 Miss Nathalie Outlaw, Snow Hill.
 Miss Willie Herring, Snow Hill.
 Miss Lillian Broome, LaGrange.
 Miss Celia Maxwell, Snow Hill.
 Miss Lena Potter, Snow Hill.
 Miss Lydia Mewborn, Snow Hill.
 Miss Irene Jones, Arba.

GUILFORD.

Miss Hattie Greason, Enlis.
 Miss Abigail Foust, Julian, No. 1.
 Miss Lena Hammer, High Point.
 Miss Belle Sockwell, Gibsonville, No. 1.
 Ernest Isley, McLeansville.
 Miss Ida Hutchins, Yadkinville.
 Miss Margaret E. Peele, Guilford College.
 Miss Agnes Lee Blake, Greensboro.
 W. G. Lowry, Greensboro.
 Miss Linnie Hodgins, Summerfield, No. 1.
 Folsom Smith, Summerfield.
 Mat Medcaris, Greensboro.
 Mrs. Rosa Wharton, Sylvester.
 Miss Lelia Harris, Greensboro.
 Miss Myrtle Atwell, Greensboro, No. 1.
 Miss Beatrice Shepard, Liberty, No. 2.
 Miss Lelia Estelle Fentriss, Pleasant Garden.
 Miss Anna E. Hardin, Greensboro.
 Miss Louisa Brooks, Greensboro.
 Miss Allie B. Pritchett, Brown Summit, R. F. D.
 Miss Vanie Tryan, McLeansville.
 Miss Sallie L. Fentriss, Pleasant Garden.
 Miss Adna Edwards, Kernersville.
 C. Turrentine Donnell, Greensboro, No. 4.
 Miss Mary B. Taylor, Guilford College.
 Miss Daisy Stack, Colfax.
 Miss Roberta Stover, Pleasant Garden.
 Miss Ella V. Pegram, Greensboro.
 Miss Esther Pearl Crawford, Climax.
 Miss Annie Tickle, Gibsonville.
 Wm. Gurley Cobb, Pleasant Garden.
 S. A. Tucker, Kernersville, No. 2.
 Mrs. Rhoda E. Shepard, Greensboro, No. 4.
 Miss Will Lois Jones, Greensboro.
 Miss Maud Myrtle Amick, Liberty, No. 2.
 Miss Anna May Kennedy, Thomasville.
 Miss Bettie Thomas, Stokesdale.
 Miss Nannie Lamb, Guilford College, No. 2.
 Miss Pearl Harding, High Point.
 Jas. W. Kellam, McLeansville.
 Miss Mattie Greeson, Whitsett.

R. M. Gladstone, Greensboro, No. 6.
 J. Wright Pegram, Stokesdale.
 J. A. Powers, High Point.
 Mrs. Espie Forbis, Whitsett.
 Miss Lu'la Wilson, Madison.
 O. V. Woosley, Pleasant Garden.
 Mrs. Alice Burney, Jamestown.
 Miss Mamie R. Lamb, Guilford College, No. 2.
 Miss Huldah Marshall, White Plains.
 Miss Ida Hutchens, Yadkinville.
 Miss Bessie Howard, Greensboro.
 Miss Annie Long, Greensboro, No. 7.
 Miss E. May Coble, Greensboro, No. 6.
 Miss Dovie Mendenhall, Liberty.
 Miss Kara Reid, Silver Hill, No. 2.
 Miss Cora Lovings, Fern.
 Miss Mary Smith, Julian.
 Miss Gertrude Owen, Julian.
 John S. Teague, Greensboro, No. 6.
 Robt. M. Goolsbv, Mauson.
 W. G. Lowry, Oak Ridge.
 Miss Nettie Malloy, Reidsville.
 Miss Annie Love, Greensboro.
 R. B. Clarke, Greensboro, No. 2.
 S. H. Winchester, (col.), Greensboro.
 Miss Elma Johnson, High Point.
 Miss Nannie M. Lowe, High Point.
 Miss Lelia Kirkman, Pleasant Garden.
 Chas. L. Jones, High Point.
 J. F. Webb, Gibsonville.
 Miss Bessie Benbow, Oak Ridge.
 Miss Lottie Whitaker, Oak Ridge.
 Mrs. T. N. Seares, Brown Summit.
 Miss Josephine Scott, Graham.
 Miss Ella Anderson, Burlington.
 L. Lee White, Raleigh.

HALIFAX.

Miss Mary Pheeps, Scot and Neck.
 Miss Mariam Webb, Scotland Neck.
 Miss Pauline Tillery, Scot and Neck.
 Miss Bessie Cherry, Scotland Neck.
 Miss Lottie Eure, Halifax.
 Miss Maude Neville, Heathsville.
 Miss Nettie Gilliam, Halifax.
 Miss Emma Myrick, Littleton.
 Miss Maude Arrington, Aurelian Springs.
 Miss Frances Parker, Heathsville.
 Miss Theresa Dickens, Halifax.
 Miss Dela Bustin, Enfield.
 Miss Vio'a Wright, Littleton.
 Miss Clara Egan McGuire, Littleton.
 Miss Helen F. McGuire, Littleton.
 Miss Connie W. Johnston, Littleton.
 Miss E'la L. Johnston, Littleton.
 Miss Beatrice Anderson, Elkton.
 Miss Mary L. Robertson, Kitchin.
 Miss Pattie G. Vaughan, Tillery.
 Miss Marie Williams, Ringwood.
 Miss Reby Ousby, Halifax.
 Miss Lizzie Bennett, Warrenton.
 Miss Evie Peele, Patmyza.
 Miss Effie Whitaker, Littleton.
 Miss Mamie E. Pittman, Whitakers.
 Miss Helen Perry, Scotland Neck.
 Miss Annie L. Branch, Weidon.
 Miss Mattie L. Carter, Kitchin.
 Miss Nonie Williford, Scotland Neck.
 Miss Lucy C. Sugg, Tarboro.
 Miss Lillian Barkley, Roanoke Rapids.
 Miss Daile Whitehead, Scotland Neck.

King's Business College guarantees position to its full graduates or refunds all money paid. Send for special offers explaining this. Address, J. H. King, President, Raleigh or Charlotte.

Miss Helen Daniel, Halifax.
 Miss Tempie Daniel, Airlie.
 Miss Dora Dickens, Halifax.
 Miss Jimmie Clark, Creek.
 Miss Mamie Hunter, Brinkleyville.
 Miss Myra Hunter, Brinkleyville.
 Miss Margaret Savage, Scotland Neck.
 Miss Mary L. Whitehead, Scotland Neck.
 Miss Mary E. Badger, Rosemary.
 Miss Mary Willis, Brinkleyville.
 Miss Bessie Hancock, Scotland Neck.
 Miss Pennie W. Daniel, Roanoke Rapids.
 Miss Daisy E. Rosser, Essex.
 Miss Willemia Bobbitt, Enfield.
 Miss Alice F. Barham, Halifax.
 Miss Fannie R. Phelps, Scotland Neck.
 Miss Minnie K. Dunn, Scotland Neck.
 Miss Lou V. Morre, Battleboro.
 Miss M. Elizabeth Whitehead, Scotland Neck.
 Miss E. W. Lucas, Enfield.
 Miss Linda Inge, Weldon.
 Miss Rachael Hardee, Enfield.
 Miss Julia Carter, Littleton.
 Miss Josephine Crawley, Littleton.
 Miss Pryor Bowers, Roanoke Rapids.
 Miss Dorothy E. Pike, Enfield.
 Miss Mary W. Rosser, Essex.
 Miss Sarah Hartsell, Aurelian Springs.
 Miss Mary D. Robinson, Littleton.
 Miss Margaret Quincy, Enfield.
 E. H. Clark, Halifax.
 Miss Lilly I. Hartsell, Littleton.
 Miss Ethel W. Bennett, Littleton.
 Miss Sarah Blanchard, Aurelian Springs.
 Miss Mamie L. Parker, Enfield.
 Miss Katie L. Bennett, Enfield.
 Miss Helen Thompson, Aurelian Springs.
 Miss Lillie Glasgow, Scotland Neck.
 Miss Bessie Cherry, Scotland Neck.
 Miss Carrie Medlin, Weldon.
 Miss Mary E. White, Enfield.
 Mrs. J. W. Leggett, Hobgood.

HARNETT.

John A. McLean, Dunn.
 Miss Florence Gray, Dunn.
 Miss Mary Hyman, Dunn.
 Miss Mary Mosley, Dunn.
 Miss Corinne Harper, Dunn.
 Miss Minnie Leggett, Dunn.
 Miss Pearl Aycock, Dunn.
 Miss Jessie Smith, Dunn.
 Mrs. Norvella Hodges, Dunn.
 Seth E. Coats, Dunn.
 S. T. Hodges, Dunn.
 B. F. Miller, Dunn.
 Miss Lissie Lee, Dunn.
 J. R. Strickland, Dunn.
 Miss Ila Aman, Thornwall.
 Miss Flora McCormick, Cambro.
 Miss Florence Burgess, Cambro.
 Miss Mildred Cameron, Broadway, No. 1.
 Miss Nora Smith, Benson, No. 3.
 S. R. Wilson, Benson, No. 3.
 Miss Ernie Smith, Caracnas, No. 1.
 Miss Armelia Meares, Angier.
 J. M. Page, Angier.
 J. D. Champion, Chalk Level.
 Miss Annie M. Sheppard, Chalk Level.
 J. J. Burt, Holly Springs, No. 2.

Mrs. Lillie Wood, Holly Springs, No. 2.
 G. W. Holliday, Kipping, No. 1.
 Miss Annie Wetmore, Duke.
 Miss Sallie Ratcliffe, Duke.
 Miss Rosa Thomas, Duke.
 Miss Mamie Elliot, Duke.
 Miss Edith Parker, Benson, No. 3.
 John M. Coats, Angier, No. 3.
 C. D. Stewart, Coats.
 Miss Minnie Geddie, Coats.
 Miss Sudie Sexton, Coats.
 Miss Rella Bryan, Dunn, No. 3.
 Miss Effie Holland, Duke, No. 2.
 Nora Page, Duke, No. 2.
 J. G. Johnson, Duke, No. 2.
 Miss Janie Williams, Linden.
 Miss Callie Page, Duke, No. 1.
 Miss Vara Lee, Duke, No. 1.
 Miss Maggie Collier, Duke, No. 1.
 Miss Flossie Green, Kipling, No. 1.
 V. C. Matthews, Kipling, No. 1.
 Rev. B. G. Early, Chalybeate Springs.
 Miss Nannie Utley, Cardenas, No. 1.
 M. C. Wilder, Fuquay Springs, No. 1.
 J. D. Marcom, Fuquay Springs, No. 1.
 Miss Nellie Smith, Chalybeate Springs.
 Miss Flossie Graham, Spout Springs.
 Miss Ida Campbell, Cameron.
 J. E. Crutchfield, Lillington.
 Miss May Withers, Lillington.
 Miss Margaret Spears, Lillington.
 Rev. J. A. Campbell, Buies Creek.
 Mrs. Florence Shaw, Buies Creek.
 Miss Lula Green, Lillington, No. 1.
 Miss Iola Upchurch, Lillington, No. 1.
 Miss Nellie Black, summerville.
 Miss Bessie Davis, Fish Creek.
 Miss Flora Dickenson, Mohawk.
 Miss Jane McCormick, Lillington, No. 1.
 Miss Mary McDonald, Cambro.
 Miss Annie B. McLean, Legal.
 Miss Ola B. McIntosh, Swann Station.
 T. A. Harrington, Harrington.
 H. Y. Smith, Mohawk.
 Walter Hogan, Broadway.
 Z. J. Wormack, Legal.

HAYWOOD.

W. C. Allen, Waynesville.
 B. L. Baker, Waynesville.
 J. R. Sanders, Waynesville.
 Miss Sarah Roberts, Waynesville.
 Miss Jane Swift, Waynesville.
 Miss Mary Davis, Waynesville.
 Miss Mary McFadyan, Waynesville.
 Miss Cora Ward, Waynesville.
 Miss Mary Ector, Waynesville.
 Mrs. Wyche, Waynesville.
 Miss Annie Shelton, Waynesville.
 Miss Pearl Shelton, Waynesville.
 J. L. Medford, Waynesville, No. 1.
 Miss Una Platt, Waynesville, No. 1.
 Miss Carolina Heinrich, Waynesville, No. 1.
 Miss Falsome Medford, Clyde, No. 1.
 Miss Mae Glance, Clyde, No. 1.
 Miss Belle Francis, Waynesville, No. 3.
 Miss Mae Glance, Clyde, No. 1.
 Miss Belle Francis, Waynesville, No. 3.
 Miss Maggie McElroy, Waynesville, No. 3.
 J. R. Leatherwood, Tuscola.
 Miss French Kirkpatrick, Clyde, No. 1.

Kings Business College

L. A. Moody, Waynesville, No. 2.
 Mrs. J. L. McNeer, Waynesville, No. 3.
 Miss Gertrude Wilson, Waynesville, No. 2.
 Miss Daisie Kinsland, Waynesville, No. 3.
 A. C. Cook, Canton, No. 2.
 L. S. Stamey, Clyde.
 D. H. Piess, Cruso.
 Frank Byers, Clyde.
 R. D. McDowell, Canton.
 Miss Mattie Bullard, Canton.
 Miss Constance Wardlaw, Canton.
 Miss Margaret Call, Canton.
 Miss Dorothy Rockinham, Canton.
 Miss Christabel McFadyan, Canton.
 Miss Estelle McCracken, Crabtree.
 R. E. Reynolds, Canton.
 T. H. Rogers, Clyde.
 Miss Ida McCracken, Clyde, No. 1.
 Miss Mattie Haynes, Clyde No. 1.
 J. L. Reynolds, Clyde.
 Erastus Stamey, Clyde.
 Mrs. M. P. Haynes, Clyde.
 Mrs. D. J. Miller, Clyde.
 Miss Vessie Cathey, Clyde.
 R. C. Chambers, Waynesville, No. 2.
 C. A. Haynes, Clyde, No. 1.
 S. C. Bryan, Clyde, No. 1.
 Miss Ollie Maney, Clyde, No. 1.
 Miss Blanche Sanford, Clyde, No. 1.
 Claud Williams, Crabtree.
 Claud Medford, Clyde, No. 1.
 Miss Mary Hawkins, Crabtree, No. 1.
 J. T. Ferguson, Crabtree, No. 1.
 Miss Lizzie McCracken, Crabtree, No. 1.
 Marshall Messer, Teague.
 Miss Leona Fincher, Crabtree, No. 1.
 Mrs. Della Fincher, Hurricane.
 Miss Effie Jarrette, Crabtree, No. 1.
 Thomas Bramlett, Waynesville, No. 2.
 Wm. Howell, Cove Creek.
 Miss Nora Davis, Cove Creek.
 John Howell, Cove Creek.
 Mrs. D. J. Moore, Mt. Sterling.
 Miss Lizzie McMahan, Mt. Sterling.
 Mrs. May Bennett, Nellie.
 Glenn Palmer, Nellie.
 J. A. Singleton, Waynesville, No. 2.
 J. M. Queen, Waynesville, No. 2.
 Miss Fannie Haynes, Clyde, No. 1.
 Albert Bramlett, Waynesville, No. 2.
 Miss Georgia Reeves, Tuscola.
 Miss Mollie Owen, Waynesville, No. 2.

HENDERSON.

Wm. T. Clark, Hendersonville, R.F.D.
 J. S. Hart, Hendersonville, R.F.D.
 Miss Clara Pitello, Hendersonville, R.F.D.
 Miss Lela Hart, Hendersonville, R.F.D.
 Miss Lucretia Love, Hendersonville,
 R. F. D.
 Miss Clyda Hart, Hendersonville, R.F.D.
 Miss Ola Collins, Hendersonville, R.F.D.
 French Pittello, Hendersonville, R.F.D.
 Miss Allie Kilpatrick, Hendersonville,
 R. F. D.
 Miss Mamie Shipman, Hendersonville,
 R. F. D.
 Miss Celia Freeman, Hendersonville,
 R. F. D.
 Miss Louise Miller, Hendersonville, R.F.D.
 Miss Lola Shipman, Hendersonville,
 R. F. D.

Miss Lula Hart, Hendersonville, R.F.D.
 M. E. Barnwell, Hendersonville, R.F.D.
 T. A. Drake, Hendersonville, R.F.D.
 Henry Huggins, Hendersonville, R.F.D.
 James H. Pace, Hendersonville, R.F.D.
 Luther Anderson, Etowah, R.F.D.
 M. A. Matheson, Etowah.
 Miss Callie Morgan, Etowah.
 J. W. Morgan, Etowah.
 J. W. Anderson, Etowah, R.F.D.
 A. J. Hamilton, Etowah, R.F.D.
 Miss Mary Kate Cash, Horse Shoe, R.F.D.
 Miss Augusta Warlick, Horse Shoe, R.F.D.
 Miss Mary Holden, Horse Shoe, R.F.D.
 Miss Mattie Warlick, Horse Shoe, R.F.D.
 Miss Mary Woodfin, Horse Shoe, R.F.D.
 W. S. Young, Flat Rock, R. F. D.
 Miss Lala Brock, Flat Rock, R.F.D.
 Miss Nellie Hart, Flat Rock.
 Miss Myrtle G. Hart, Flat Rock.
 G. F. Clark, Flat Rock.
 Mrs. J. A. Flack, Edneyville.
 E. E. Lyda, Edneyville.
 H. M. Lyda, Edneyville.
 W. R. Paris, Dana.
 Miss Matilda Jane Head, Dana.
 J. H. Merchant, Dana.
 Miss Mattie Sales, Fletcher.
 Miss Sue Lanning, Fletcher.
 Miss Elizabeth G. Grabill, Fletcher.
 B. R. Ledbetter, Blantyre.
 C. M. Gallamore, Brevard.
 Miss Sallie Osborne, Brevard.
 Miss Lena Wilson, Brevard.
 Miss Georgia Bell, Brevard.
 Miss Sarah Freeman, Bat Cave.
 Miss Effie Freeman, Bat Cave.
 Miss Martha Freeman, Bat Cave.
 Miss Ethel Pryor, Bear Wallow.
 Miss Charlotte Young, Penrose.
 Miss Bernice Gibbs, Dimsdale.
 T. M. Johnson, Arden.
 Mrs. T. M. Johnson, Arden.
 Miss Florence McCracken, Crabtree.
 Mrs. Otta A. Turner, Cleveland, R.F.D.

HERTFORD.

Mrs. R. E. Lee, Boykins, Va., No. 2.
 J. H. Picot, Como.
 Miss Josephine Vann, Como.
 Miss Bessie Jones, Como.
 Miss Jennie Ferguson, Latta.
 Miss Mary C. Deans, Murfreesboro.
 W. F. Nelson, Conway.
 Miss Maude Mitchell, Murfreesboro.
 Miss Kate Stovv, Aoshkie, No. 3.
 Miss Mary Harrell, Mapleton.
 N. W. Britton, Winton.
 Miss Eula Wise, Tunis.
 Miss Clarice Williford, Aoshkie.
 Miss Nettie Odom, Aoshkie.
 L. F. Godwin, Aoshkie.
 Miss Minnie Horton, Cofield.
 Miss Nita Boyce, Harrellsville.
 Miss Maggie Bradshaw, Harrellsville.
 Miss Mary Thomas, Cofield.
 Miss Irma Shields, Aoshkie, No. 4.
 Miss Gertrude Brett, Aoshkie.
 Miss Mattie Sykes, Menola.
 Miss Mattie Garrett, Aoshkie.
 Miss Mary Vann, Auander.
 Miss Julia Cobb, Aoshkie.

King's Business College has an expert penman in charge of the Penmanship Department. We prove that we have the best in all departments. Write for our propositions.

Miss Lydia Mitchell Aulander.
E. P. Dixon, Ahoskete.
Miss Melissa Phillips, Ahoskie.
Miss Eva Watford, Ahoskie.

HYDE.

Leslie Simmons, Fairfield.
Mrs. S. J. Mann, Fairfield.
J. C. Sadler, Fairfield.
R. E. Carter, Englehard.
Guy M. Guthrie, Englehard.
Mrs. J. E. Swindell, Middleton.
Miss Pearl Mann, Lake Landing.
Miss Sallie Watson, Lake Landing.
Miss Ada Rue, Swan Quarter.
Miss Pearl Billups, Swan Quarter.
Miss Eagan Gils, Swan Quarter.
Miss Lillian Spencer, Swan Quarter.
J. R. Credle, Swan Quarter.
Mrs. K. R. Beckwith, Swan Quarter.
Miss Annie Credle, Swan Quarter.
Miss Etta Berry, Swan Quarter.
Miss Estelle Spencer, Swan Quarter.
Miss Margaret McGowan, Swan Quarter.
Mrs. Bettie Midyette, Scranton.
George T. Tyson, Leachville.
Miss Etta Spencer, Scranton.

IREDELL.

Miss Ethel Andrews, Statesville, No. 4.
A. G. Blankenship, Jennings.
Miss Laura Bradford, Eufola, No. 1.
Miss Maud Baily, Dunlap.
Miss Anna Baily, Troutmans, No. 2.
Miss Anna Bagwell, Loray.
Miss Maud Brady, Eufola.
Miss Cynthia Crater, Olin.
J. W. Crater, Olin.
J. H. Campbell, Harmony.
O. P. Campbell, Statesville, No. 7.
Smith Campbell, Statesville, No. 5.
Miss Bessie Cline, Statesville.
C. A. Davidson, Statesville, No. 3.
Miss Sallie Davidson, Statesville, No. 3.
Mrs. Lois Ervin, Mooresville, No. 1.
J. O. Ervin, Mt. Mourne.
L. A. Ervin, Scotts.
Miss Nettie Freeland, Troutmans.
Miss Elizabeth Foster, Statesville.
Mr. J. W. Foster, Cleveland, No. 2.
B. L. Gatton, Olin.
Miss Lena Gray, Statesville, No. 6.
Miss Etha M. Goforth, Olin.
Miss Mary A. Hill, Statesville, No. 5.
Millard B. Holton, O'in.
H. C. Hepler, Jennings.
Miss Daisy Heath, Harmony.
Miss Margaret Howard, Troutmans.
B. C. Howard, Troutmans, No. 2.
Perry Holland, New Hope.
Miss Ina Huie, O'in.
Miss Mattie R. Hall, Statesville, No. 2.
Miss Mabel Hunter, Loray.
Everette Harmon, Statesville, No. 5.
S. C. Johnson, Jennings.
J. R. Johnson, Jennings, No. 1.
Miss Elizabeth Knox, Statesville, No. 4.
G. A. Lazenby, Statesville, No. 4.
Francis Johnson, Statesville, No. 6.
M. T. Hinshaw, Troutmans.
Mrs. J. P. Moore, Eufola, No. 1.

J. F. Mitchell, Cool Springs.
Miss Lelia Mitchell, Harmony, No. 3.
R. M. Mayberry, New Hope, No. 1.
Miss Jennie McLelland, Statesville, No. 6.
Miss Ethel Morrison, Statesville, No. 2.
Jno. R. Myers, Jennings.
Clyde Nicholson, Hamptonville, No. 1.
Miss Bessie Nicholson, Harmony.
A. B. Oxford, Statesville.
W. G. Privette, Statesville, No. 2.
A. M. Pharr, Statesville, No. 5.
R. C. Redman, Mooresville, No. 1.
Miss Allie Redman, New Hope.
T. A. Rimmer, Statesville, No. 3.
W. M. Reid, New Hope.
Miss Lila Reece, Elmwood.
J. W. Rash, Statesville.
O. P. Beard, Mooresville, No. 2.
A. J. Shaver, Mooresville, R. F. D.
Miss Lillian Shinn, Troutmans, No. 2.
J. W. Sharpe, Harmony, No. 2.
W. P. Sharpe, Harmony, R. F. D.
J. A. Stewart, Eufola, No. 1.
R. C. Sloan, Olin.
Clayton Troutman, Troutmans.
Wm. Trivette, Eufola.
Huie Templeton, Jennings.
N. F. Templeton, Jennings.
Alee Templeton, Mooresville, No. 4.
Vennie Joe Templeton, Mooresville.
Watt Summers, Statesville, R. F. D.
Miss Jennie Taylor, Troutmans, No. 1.
Miss Mattie To'bert, Troutmans, No. 1.
Miss Claudia Tharpe, Harmony.
Miss Mamie Tharpe, Harmony.
Miss Nannie Tharpe, Harmony.
H. P. VanHoy, Jennings.
R. W. VanHoy, Harmony.
J. W. Windsor, Hamptonville, No. 1.
E. H. Williams, New Hope.
C. M. Wooten, Harmony, No. 1.
G. H. Weaver, Loray.
J. M. Watts, Scotts.
Alta Younger, Statesville, R. F. D.
R. E. Levan, Stony Point.
C. T. Pool, Statesville.
J. N. Morgan, Harmony.
Miss Gertrude Harwell, Statesville.
S. E. Hedrick, Statesville, R.F.D.

JACKSON.

Miss Hattie Norton, Cashiers.
Miss Pearl Zachary, Casmers.
Miss Lessie Norton, Norton.
Miss Bessie Picklesimer, Whiteside.
Miss Julia Henson, Norton.
Miss May R. Jamison, Glenville.
Miss Eva Brown, Cowarts.
John W. Bird, Whittier.
Vernon Hooper, Tuckaseegee.
Miss Olive Long, Painter.
Miss Alice McGuire, Norton.
L. V. Tilley, Speedwell.
I. H. Powell, Tuckaseegee.
Miss Flodia Wike, Tuckaseegee.
Miss Lela Norton, East LaPorte.
Miss Lillie Wood, Wolf Mountain.
J. A. Johnson, Argura.
Miss Rosa Powell, Tuckaseegee.
Miss Willa Tritt, Tuckaseegee.
Miss Florence Coward, Painter.

J. I. Stephenson, Clayton, No. 1.	Theo. D. Shelton, Rich Mountain.
Miss Floy Johnson, Clayton, No. 1.	W. B. Davis, Cowarts.
Miss Elsie Penny, Garner, No. 1.	G. W. Sprinkle, Painter.
Miss Sara Whitley, Wilson, No. 3.	Miss Susie Brown, Harris.
Miss Kate Edmundson, Willow Springs,	Miss Mattie Rigdon, Speedwell.
R. F. D. No. 1.	Miss Gertie Coward, Painter.
J. M. Turner, Garner, No. 1.	John T. Ammons, Oscar.
Miss Lou Young, Benson, No. 4.	Mrs. Lena Wallace, Painter.
Miss Lettie Ryals, Smithfield, No. 1.	Mrs. Bertha Henson, Webster.
Miss Mattie Stephenson, Benson, No. 4.	Mrs. Otelia Long, Painter.
Miss Cynthia Austin, Willow Springs,	Miss Cellie Bryson, Painter.
R. F. D. No. 1.	B. F. Buchanan, Glenville.
Miss Leola Smith, Angier, No. 1.	Miss Demmeries Long, Painter.
H. D. Lambert, Benson, No. 1.	Miss Birdie Shelton, Whittier.
W. V. Rose, Benson, No. 3.	S. T. Cooper, Whittier.
Miss Geneva Benson, Benson, No. 6.	J. L. Woodward, Webster.
Miss Maggie Hardee, Benson, No. 3.	Miss Lillian Stillwell, Webster.
Miss Lillian Young, Benson, No. 4.	Miss Julia Frissell, Webster.
R. H. Higgins, Benson, No. 1.	Miss Kittie Zachary, Norton.
Miss Ettie Wheeler, Benson, No. 1.	Miss Sadie Stillwell, Webster.
Miss Mamie Page, Benson, No. 1.	Miss Gertrude Wilson, Painter.
R. A. Weaver, Four Oaks.	Grover C. Cooper, Whittier.
Miss Vessie Coats, Four Oaks, No. 4.	Mack Higdon, Deets.
Miss Emily S. Smith, Smithfield, No. 1.	Miss Inez D. Cathey, Sylva.
Rev. J. R. Johnson, Four Oaks, No. 4.	Miss Bertha L. Ensley, Sylva.
Miss Laura Canaday, Benson, No. 1.	Miss Lena Bryson, Sylva.
Miss Lessie Rose, Four Oaks, No. 4.	W. C. Queen, Dillsboro.
G. H. Wheeler, Benson.	Miss Bessie Shelton, Whittier.
F. L. Woodall, Benson.	Miss Mary McEhan, Wilmot.
Miss Johnnie Parker, Four Oaks, No. 3.	D. A. Monteith, Dillsboro.
Miss Ella Parker, Four Oaks, No. 3.	Owen, Whittier.
J. L. Woodall, Four Oaks, No. 3.	Mrs. M. B. Henson, Whittier.
M. L. Altman, Benson, No. 2.	Miss Margaret McLaughlin, Whittier.
Miss Mary Marshburn, Benson, No. 2.	Miss Lela Henson, Webster.
Julian Godwin, Benson, No. 3.	
Miss Lillie Watson, Benson, No. 3.	JOHNSTON.
Miss Ethel Barber, Benson, No. 2.	I. T. Turlington, Smithfield.
Junius Barefoot, Benson, No. 2.	Miss Bettie Lee Sanders, Smithfield.
Miss Hepsie Hudson, Dunn, No. 2.	Miss Mamie Ellis, Smithfield.
Miss Annie Lassiter, Beasley, No. 2.	Miss Rena Bingham, Smithfield.
Joseph W. Wood, Benson, No. 2.	Mrs. I. T. Turlington, Smithfield.
John Langston, Benson, No. 2.	H. V. Cole, Selma.
Arthur Britt, Beasley, No. 1.	Miss Bessie Whitaker, Selma.
Mrs. Luna Toler, Beasley, No. 1.	Miss Ruth Matthews, Selma.
C. M. Altman, Beasley, No. 2.	Miss Florence Fitzgerald, Selma.
Samuel H. Massey, Four Oaks, No. 1.	Mrs. R. A. Ashworth, Selma.
Miss Jane Lee, Four Oaks, No. 1.	J. E. B. Davis, Selma.
Rev. C. B. Strickland, Four Oaks, No. 1.	J. R. Williams, Clayton.
N. B. Strickland, Four Oaks, No. 1.	Miss Ione Guley, Clayton.
Ira Lee, Four Oaks, No. 2.	Miss Ruby Ellis, Clayton.
Miss Obelia Lee, Four Oaks, No. 2.	Miss Bessie Pulliam, Clayton.
C. J. Thomas, Four Oaks, R. F. D.	R. T. Teague, Kenly.
Osborn Langston, Four Oaks, R. F. D.	Miss Rena Edgerton, Kenly.
Miss Ellen Eldridge, Four Oaks.	Miss Emma Matthews, Kenly.
Miss Kezzie Peedin, Princeton, R. F. D.	Mrs. C. C. Teague, Kenly.
Miss Mollie E. Helme, Princeton, No. 2.	L. T. Royall, Benson.
A. J. Fitzgerald, Princeton, R. F. D.	Miss Meta F. Williams, Benson.
S. R. Brady, Pine Level.	Miss Lillian Markham, Benson.
J. N. Wiggs, Pine Level, No. 1.	Miss Jennie Baucom, Benson.
Miss Ruth Jones, Smithfield, No. 2.	Miss E. Gertrude Coleman, Wilson Mills.
Miss Onie Britt, Smithfield, No. 2.	Miss Nellie Richardson, Wilson Mills.
P. J. Kornegay, Princeton, R. F. D.	J. L. Showler, Princeton.
E. F. Pearce, Princeton, R. F. D.	Mrs. M. R. Strachan, Princeton.
D. M. Bizzell, Princeton, R. F. D.	Miss Minnie R. Strachan, Princeton.
Miss Bertha Rayford, Princeton, R. F. D.	N. W. McLamb, Four Oaks.
Miss Sallie O'iver, Kenly, R. F. D.	Mrs. Sophia Adams, Four Oaks.
Mrs. Daisy Pittman, Kenly, No. 4.	Miss Anna McLeod, Four Oaks.
Miss Annie Aycock, Kenly.	W. P. Cameron, Pine Level.
Miss Anna Smith, Kenly, No. 2.	Miss Eu'a Jones, Pine Level.
Miss Emily Stephenson, Kenly, No. 2.	J. N. Wiggs, Micro.
Miss Hettie Rayford, Selma, No. 1.	Mrs. J. N. Wiggs, Micro.

Thorough, practical and up-to-date courses in book-keeping, shorthand, typewriting and English taught at King's Business College, Raleigh, N. C., or Charlotte, N. C.

Miss Cora Edgerton, Selma, No. 4.
 Miss J. H. Stuckey, Pine Level.
 Miss Debbie Bailey, Selma, No. 1.
 Miss Bertie Jones, Selma, No. 1.
 M. D. Thomas, Kenly, No. 2.
 Miss Mary Bunn, Kenly, No. 2.
 R. H. Hudson, Selma, No. 2.
 Miss Katie Bailey, Kenly, No. 2.
 Miss Jennie Hester, Wakefield, R. F. D.
 Mrs. Martha High, Selma, No. 2.
 Miss Mary L. Dunn, Wakefield, No. 1.
 Miss Acena Edwards, Selma, R. F. D.
 Mrs. I. W. Hocutt, Wakefield, No. 1.
 E. Liles, Archer.
 Miss Ida Castleberry, Archer, R. F. D.
 Miss Anna C. Boone, Wakefield, No. 1.
 Miss Fannie Edwards, Archer, R. F. D.
 Miss Emma Eldridge, Archer, No. 1.
 A. C. Stancel, Selma, R. F. D.
 Miss Ida Woodard, Micro.
 Miss Myrtie Bagley, Selma, No. 1.
 J. P. Eason, Selma, No. 1.
 Miss Anna Underwood, Smithfield.
 Miss Sarah Pipkin, Smithfield, No. 2.
 Miss Lona Edgerton, Smithfield, No. 2.
 W. J. Alford, Smithfield, No. 1.
 Miss Cornelia Sanders, Smithfield, No. 1.
 Mrs. Lillie L. Johnson, Wilson Mills,
 No. 3.
 J. A. Batten, Wilson Mills, No. 3.

JONES.

Miss Ora Dudley, Trenton.
 Miss Eva Pollock, Trenton.
 Miss Mabel Wilson, Trenton.
 Miss Eunice May, Trenton.
 Miss Rosa Wooten, Trenton.
 Miss Birtie Taylor, Trenton.
 Miss Ethel McDaniel, Trenton.
 Miss Inez Koonce, Trenton.
 E. A. Hammon, Trenton.
 M. W. Whitaker, Trenton.
 Jos. Koonce, Trenton.
 Miss Florence Wooten, Maysville.
 Miss Rosa Lee Shaw, Maysville.
 Miss Mary Parker, Maysville.
 P. C. Williams, Kinston.
 Miss Marjza Oldham, Kinston.
 Miss Ruth Outlaw, Kinston.
 A. H. White, Pollocksville.
 Miss Stella Simpson, Pollocksville.
 Miss Sallie Foscue, Maysville.
 Miss Lizzie Brinson, Reesboro.
 Miss Ethel Trevillian, Richmond, Va.
 Miss Blanche Arnold, Dover.
 George G. Noble, Tuckahoe.
 Mrs. Eula Noble, Tuckahoe.

LENOIR.

Miss Mary O. Rice, Kinston.
 Miss Addie Coward, Grifton.
 Miss Agnes Oakes, Hugo.
 Miss Blanche Taylor, Kinston.
 Mrs. W. C. Sutton, Kinston.
 Miss Beatrice Raynor, Kinston.
 Miss Mae Braxton, Kinston.
 Miss Julia Jarman, Kinston, R. F. D.
 Mrs. J. H. Meworne, Kinston, R. F. D.
 Miss Bessie Moore, Kinston, R. F. D.
 Mrs. Zuleime Wooten, Kinston.
 Mrs. Nonie Herring, Kinston.

Floyd Loftin, Kinston, R. F. D.
 Miss Kate Kornegay, LaGrange, R. F. D.
 Miss Nannie Pridden, LaGrange, R. F. D.
 Miss Ella W. Harrell, LaGrange, R. F. D.
 Miss Mary E. Baugham, LaGrange,
 R. F. D.
 Miss Blanche Ivey, LaGrange, R. F. D.
 — Uzzell, LaGrange, R. F. D.
 Miss Floy Quinn, Seven Springs, R. F. D.
 Miss Bessie Elmore, Kinston, R. F. D.
 Miss Lillie Belle Tally, Seven Springs,
 R. F. D.
 Miss Lillie Herring, Deep Run.
 Miss Dwilla Heath, Deep Run.
 Miss Annie Rhodes, Deep Run.
 Miss Etta Jones, Kinston, R. F. D.
 Miss Carrie Davis, Kinston, R. F. D.
 Miss Bessie Worley, Kinston.
 Miss Eugenia Scarborough, Kinston, R.
 F. D.
 Miss Alice Jackson, Kinston, R. F. D.
 Miss Evelyn Smith, Pink Hill.
 Miss Delia Hazelton, Repose.
 Miss Mary Moye, Repose.
 Miss Fannie Aldridge, Repose.
 Mrs. Laura Jones, Repose.
 Troy Tyndal, Repose.
 Miss Jessie Hardy, Deep Run.
 Miss Hattie Hardy, Deep Run.
 Phillin Stroud, Kinston, R. F. D.
 Miss May Smith, Kinston, R. F. D.
 Miss Mattie Noble, Kinston, R. F. D.
 Miss Lillie Bryan, Kinston.
 Miss Martha Brown, Kinston, R. F. D.
 Miss Natale Wooten, Kinston, R. F. D.
 Miss Phebe Shaw, Kinston.
 Miss Kathleen Wooten, Kinston, R. F. D.
 Miss Melissa May, Kinston, R. F. D.
 Miss Mary C. Harvey, Kinston, R. F. D.
 Miss Alice King, Kinston, R. F. D.

LINCOLN.

Miss Minnie Bess, Cherryville.
 Miss Laura Hinkle, Stanley, R. F. D.
 Miss Ruth Warlick, Reepsville.
 Miss Lela Finger, Alexis, R. F. D.
 Miss Alice Huss, Southside.
 Miss Nora Huss, Southside.
 Miss Alice Graham, Machpelah.
 Miss Edna Reinhardt, Stanley.
 Miss Louise Reinhardt, Stanley.
 C. L. Eaker, Cherryville.
 Miss Leona Robinson, Machpelah.
 Miss Fannie McIntosh, Denver.
 Miss Allie May Rudisill, Iron Station.
 Miss Flossie Armstrong, Iron Station.
 Miss Hattie Armstrong, Iron Station.
 Robert Camp, Iron Station.
 Miss Pearl Camp, Iron Station.
 Miss May Camp, Iron Station.
 Miss Ruth Rudisill, Iron Station.
 Miss Maude Ramsey, Lincolnton.
 Miss Flossie Ramsey, Lincolnton.
 Miss Jessie Ramsey, Lincolnton.
 Miss Nora Ramsey, Lincolnton.
 Miss Ada Ramsey, Lincolnton.
 T. S. Ramsey, Lincolnton.
 Miss Emma Hinkle, Stanley.
 Miss Carrie Ballard, Alexis.
 Miss Laura Bingham, Fallston.
 Miss Emma Grigg, Fallston.

Typewriting

KING'S

BUSINESS COLLEGE.

M. B. Clegg, Crouse.
 Miss Clara Smyre, Crouse.
 Miss Bettie York, Crouse.
 S. A. Brown, Crouse.
 Ocie Hauss, Lincolnton.
 Miss Pearl Crooks, Lincolnton.
 Beauregard Hauser, Lincolnton.
 Rev. C. R. Ross, Lincolnton.
 Mrs. Georgia Ross, Lincolnton.
 Miss Mamie Rudisille, Iron Station.
 Miss Sulye Brown, Iron Station.
 J. K. Rudisille, Iron Station.
 Miss Eva Dellinger, Iron Station.
 Miss Addie Dellinger, Iron Station.
 Miss Cora Dellinger, Iron Station.
 Waverly Rudisille, Iron Station.
 Miss Estelle Alexander, Stanley.
 Miss Julia E. Cashion, Stanley.
 Miss Cora Blair, Stanley.
 D. E. Bolick, Denver.
 J. W. McIntosh, Denver.
 Miss Rebecca Howard, Denver.
 Miss Jessie Mundy, Denver.
 T. M. Luty, Reepsville.
 Austin Wilson, Reepsville.
 Miss Vara Hauss, Reepsville.
 Kiser Hauss, Reepsville.
 Miss Susie Phillips, Newton, R. F. D.
 D. P. Beam, Cherryville.
 A. M. Williams, Henry.
 Miss Sallie Wilson, Lawndale.
 Charlie Maples, Toluca.
 Harry Smallwood, Toluca.
 Miss Georgia Lutz, Fallston.
 Miss Maude Beam, Henry.
 Miss Ellis Proctor, Long Shoals.
 W. C. Hallman, Lincolnton.
 E. I. Mosteller, Reepsville.
 R. E. Lineberger, Southside.
 Luther Abernathy, Iron Station.
 Henry Womack, Alexis.
 Miss Sarepta Smathers, Henry.
 Miss Ellen W. Graham, Machpelah.
 Miss Connie Proctor, Denver.
 Miss Mary Lou Stamey, Lawndale.
 B. A. Bess, Cherryville.
 Miss Beulah Wood, Henry.
 B. P. Caldwell, Lincolnton.
 Miss Lala Mundy, Lincolnton.
 Miss Pearl Gall, Lincolnton.
 Miss Maud Mullen, Lincolnton.
 Miss Nannie Tiddy, Lincolnton.

MACON.

G. W. Stepp, Aquona.
 J. L. Fonts, Franklin, No. 3.
 D. C. McCoy, Etna.
 G. L. Cathey, Higdonville.
 C. A. Setsen, Franklin, No. 1.
 Miss Elizabeth Kelly, Franklin.
 Miss M. A. Wells, Shortoff.
 Miss Eva Higdon, Higdonville.
 Miss Margaret Bulgin, Franklin.
 Miss Adelaide Bulgin, Franklin.
 Miss Pearl Barnard, Franklin, No. 3.
 Miss Maud Barnard, Franklin, No. 3.
 Miss Mary Jenkins, Leatherman.
 B. S. West, Etna.
 J. E. Allen, Leatherman.
 D. A. Allen, Leatherman.
 Miss Louise Arthur, Franklin, No. 1.
 W. C. Morrison, Etna.

W. J. Duvall, Stiles.
 D. L. Bradley, Etna.
 F. F. Bradley, Etna.
 R. L. Green, Franklin.
 Miss Ella Poindexter, Franklin.
 S. J. Dean, Etna.
 Miss Vernon Dean, Dean.
 E. A. Snyder, Dean.
 Miss Nina Higdon, Higdonville.
 Miss Nora McGaha, Etna.
 J. C. Moore, Elijah.
 Mrs. E. C. Simpkins, Leatherman.
 A. M. Ledford, Otto.
 Miss Mary Mashburn, Franklin.
 Mrs. Parazada Miller, Shot.
 Miss Olive Patton, Franklin, No. 1.
 Miss Hester Penland, Franklin.
 Miss Dora Phillips, Franklin.
 Miss Cora Phillips, Franklin.
 Miss Maybelle Bryson, Franklin.
 Miss Mary D. West, Franklin.
 Miss Lo'a Penland, Sealey.
 Miss Nora Morrison, Etna.
 Miss Cora Morrison, Etna.
 Miss Ardina Hurst, Franklin.
 Miss Lamada Hurst, Franklin.
 A. C. Hurst, Franklin.
 Miss Pearl Gibson, Franklin, No. 1.
 Miss Fannie Raby, Franklin.
 W. L. Griggs, Franklin.
 J. N. Arnold, Highlands.
 A. Hawkins, Victoria.
 Miss Nora Leach, Franklin.
 Miss Laura Leach, Franklin.
 J. A. Morrison, Franklin.
 P. R. Young, Dean.
 Ben Matlock, Wests Mills.
 Miss Nannie Matlock, Wests Mills.
 Miss Jennie Matlock, Wests Mills.
 Miss Vonnie West, Wests Mills.

MADISON.

George E. Sprinkle, Jupiter.
 Miss Etta Allman, Marshall, R. F. D.
 William Worley, Jr., Marshall, R. F. D.
 Tola J. Gammill, Walnut.
 Miss Zena Bryan, Marshall, R. F. D.
 Will W. Peck, Peck.
 Miss Carrie Henderson, Walnut.
 Miss Emma Gabogan, Walnut.
 Miss Lilian Bryan, Marshall, R. F. D.
 Miss Pansy Anderson, Paint Fork.
 Jesse B. Rice, Big Laurel.
 Miss Martha Case, Allentand.
 John Rice, Big Laurel.
 Miss Lena Waddell, Alleghany.
 Miss Alice H. Thornton, Bilva.
 Miss Inez Ballard, Carmen.
 Miss Myrtle Bryan, Marshall, R. F. D.
 Miss Clara B. Reynolds, Sandy.
 Miss Kate Bryan, Marshall, R. F. D.
 Miss Leila Reese, Mars Hill.
 Miss Nina Bryan, Marshall.
 Miss Lillie Carter, Paint Fork.
 Miss Etta Carter, Paint Fork.
 Miss Mildred Baird, Mars Hill.
 Miss Maggie Hamlin, California Creek.
 Don Baird, Mars Hill.
 Starling Ponder, California Creek.
 J. E. Wills, California Creek.
 Norman Ponder, Mars Hill.
 Robert A. Reeves, Cross Rock.

Touch typewriting taught at King's Business College, Incorporated, capital stock \$30,000, Raleigh, N. C., and Charlotte, N. C.

Miss Avie Reeves, Cross Rock.
 Mrs. Carrie Teague, Marshall.
 Mrs. Nora Roberts, Marshall, R. F. D.
 Miss Maggie Payne, Marshall, R. F. D.
 Miss Ethel Bryan, Marshall, R. F. D.
 Sam E. Robert, Marshall.
 Roscoe Lankford, Bluff.
 G. T. Hampton, Trust.
 B. N. Coward, Trust.
 Miss Ellenia Ball, Marshall.
 W. P. Jervis, Mars Hill.
 J. E. Bradley, Hot Springs.
 M. C. Folkner, Marshall.
 Mrs. Robbie Brigman, Allenstand.
 Miss Louise Ball, Marshall.
 Miss Zula Gibbs, Mars Hill.
 J. Judson Rice, Big Laurel.
 Miss Kate Chandler, Walnut.
 Marion Marchbanks, Faust.
 W. C. Ingle, Buckner.
 Miss Lula M. Peek, Peek.
 Miss Emma English, Faust.
 Miss Kittie English, Faust.
 Sam J. Peek, Peek.
 Miss Margaret Brown, Hot Springs.
 E. D. Jervis, Barnard.
 T. A. Brooks, Bluff.
 Miss Minnie Allman, Marshall.
 Miss Maggie Ledford, Spring Creek.
 Miss Nannie Runion, Walnut Run.
 J. Winston Rice, Big Laurel.
 H. D. Waldness, Marshall.
 J. C. Pinner, Mars Hill.
 Miss Meda Peek, Mars Hill.
 Miss Jessie L. Huff, Mars Hill.
 Miss Dessie Chambers, Jupiter.
 A. W. Arrowood, Mars Hill.

MARTIN.

Miss Nellie Ward, Pamele.
 Miss Fannie B. Timmons, Williamston.
 Miss Minnie Manning Williamston, No. 4.
 Miss Allie Griffin, Williamston, No. 4.
 J. L. Peel, Jamesville.
 E. H. Ange, Jamesville.
 Miss Annie Ballard, Williamston, No. 3.
 Miss Amanda Gurganus, Williamston,
 No. 2.
 S. B. Perry, Williamston, No. 1.
 Miss Callie Brown, Robersonville.
 Miss Lydie Roberson, Robersonville.
 J. D. Everett, Robersonville.
 Miss Dora May Krider, Robersonville.
 Miss Alice Grimes, Robersonville.
 Miss Millie J. Everett, Robersonville.
 Miss Dora Everett, Robersonville.
 Miss Fannie Woodard, Robersonville.
 Miss Annie Lee Roberson, Robersonville.
 Miss Fannie Johnson, Oak City.
 Miss Bessie Casper, Oak City.
 Miss Addie Rollins, Dardens.
 Miss Sabrah Hudson, Dardens.
 Miss Claudy G. Hardison, Jamesville.
 J. S. Griffin, Williamston, No. 1.
 Sylvester Peel, Williamston, No. 1.
 Miss Lucy Smithwick, Williamston, No. 4.
 S. L. Liles, Williamston.
 Miss Rosa Hamilton, Williamston.
 Miss Rosina Dowell, Williamston.
 Miss Lela Brown, Williamston.
 Mrs. Chloe Lanier, Williamston.

John A. Mizelle, Jamesville.
 H. A. Neal, Hamilton.
 Mrs. W. T. Grimes, Hamilton.
 Miss Margaret Chandler, Hassell.
 Miss Bettie Taylor, Cold Point.
 Miss Mamie Roebuck, Robersonville.
 Miss Lillie Wynn, Everetts.
 J. L. Leggett, Everetts.
 Mrs. Fannie Dorch, Everetts.
 Miss Annie C. Anderson, Williamston.
 Miss Minnie Hardison, Williamston, No. 4.
 George R. Ward, Jamesville.
 A. Corey, Jamesville.
 B. S. Cowing, Williamston, No. 1.
 H. C. Green, Williamston, No. 1.
 Mrs. H. G. Green, Williamston, No. 1.
 Miss Ludie Griffin, Williamston, No. 1.
 A. J. Manning, Jamesville.
 Miss Mayne S. Ives, Robersonville.
 Mrs. L. A. Briley, Robersonville.
 Miss Hattie Burroughs, Williamston.
 Miss Sallie Worsley, Oak City.
 John W. Darden, Oak City.
 Miss Laura L. Whittly, Williamston.
 C. M. Peel, Williamston, No. 1.
 W. H. Wynn, Jamesville, No. 2.
 Warren W. Waters, Jamesville, No. 2.
 N. A. Getsinger, Dardens.
 Thomas Getsinger, Jamesville.

MCDOWELL.

Miss Ida Bell Ledbetter, Lome.
 Miss Vera Hauss, Red Top.
 Miss Lockie Bird, Old Fort, No. 2.
 Miss Florence Hunter, Nebo.
 Bynum Jance, Nebo.
 Miss Jessie Mundy, Nebo.
 Miss Effie Lynch, Nebo.
 Miss Nannie McCall, Nebo.
 Miss Cordelia Camp, Old Fort, No. 2.
 Miss Anna Camp, Old Fort, No. 2.
 Miss Beadie Melton, Old Fort.
 R. D. Jenkins, Old Fort.
 Mrs. R. D. Jenkins, Old Fort.
 Mrs. Clark, Old Fort.
 A. L. Beach, Old Fort, No. 1.
 Miss Mollie Hicks, Old Fort, No. 1.
 Miss Della Williams, Old Fort, No. 1.
 Miss Cora Miller, Old Fort, No. 2.
 Miss Mattie Hicks, Marion.
 Miss Vesta Hicks, Marion.
 Miss Kate Edgerton, Marion.
 Miss Mamie Freeman, Marion.
 Miss Essie Wilson, Nebo.
 Miss Mary Crater, Marion.
 Julius Parker, Old Fort, No. 2.
 Miss Maud Elliott, Marion.
 Miss Annie Greenlee, Marion.
 Miss Nora McCall, Ashford.
 Miss Nannie Gilliam, Ashford.
 G. D. Taylor, Dysartville.
 James Goforth, Dysartville.
 Miss Maggie Goforth, Dysartville.
 Miss Emma Lou Malbone, Dysartville.
 Miss Ellen Conley, Ashford.
 Miss Louise Brown, Ashford.
 W. B. Wilson, Rocky Pass.
 Miss Minnie Lee Nanney, Demming.

MECKLENBURG.

Miss Marie Yeager, Charlotte.
 Miss Irene Harris, Charlotte, No. 3.

Miss Eloise Rankin, Charlotte, No. 1.	No. 20.
Miss Grace Kirk, Charlotte, No. 7.	Miss Iattie Knox, Huntersville, No. 20.
Miss Laura Jane Wilson, Charlotte, No. 6.	Miss Sallie Reiley, Huntersville, No. 20.
J. A. Baldwin, Charlotte, No. 6.	Miss Bertha Howland, Charlotte, No. 6.
Edgar Byrum, Charlotte, No. 4.	Miss Bennett Sturgeon, Charlotte, No. 6.
Harry Todd, Charlotte, No. 5.	Miss Eugenia Auten, Charlotte, No. 6.
Miss Mary Robertson, Charlotte, No. 3.	Miss Nancy Steel, Charlotte, No. 6.
Miss Ida Montgomery, Charlotte, No. 4.	Gregg H. Caldwell, Charlotte, No. 6.
Miss Carrie Hinson, Charlotte, No. 4.	Miss Agnes McCord, Charlotte, No. 6.
Miss Essie Todd, Charlotte, No. 5.	Miss Emma Dunn, Charlotte, No. 6.
Miss Eunice Hoover, Charlotte, No. 4.	Miss Janie Beaty, Charlotte, No. 6.
H. H. Scott, Charlotte, No. 3.	Miss Ada Potts, Charlotte, No. 5.
W. H. Johnson, Charlotte, No. 12.	Miss Louise Nisbet, Charlotte, No. 5.
W. W. Rankin, Jr., Charlotte, No. 3.	Miss Bertha Reid, Sandifer.
Miss Jessie Robertson, Charlotte, No. 3.	Miss Nannie Beaty, Sandifer.
Miss Mary Springs Davidson, Charlotte, No. 2.	Miss Sunie Todd, Sandifer, No. 10.
Miss Bess Patton, Charlotte, No. 2.	Miss Minnie Ranson, Matthews, No. 18.
Miss Martha Griffith, Charlotte, No. 2.	Mrs. Jule Grier, Matthews.
W. B. Reid, Charlotte, No. 2.	J. Coran Bland, Matthews, No. 19.
R. M. Gray, Charlotte, No. 11.	Miss Rachel Hood, Matthews, No. 19.
Walter M. Pense, Charlotte, No. 9.	Miss Bessie Benton, Matthews, No. 19.
F. J. Blythe, Charlotte, No. 11.	Joe M. Matthews, Huntersville.
W. R. Long, Charlotte, No. 11.	Miss Jessie Query, Huntersville.
Miss Annie Johnston, Charlotte, No. 11.	Miss Lena Flowers, Huntersville.
Miss Josephine Wesley, Charlotte, No. 11.	Miss Addie Houston, Huntersville.
Miss Lilla Rogers, Charlotte, No. 11.	Miss Jessie Alexander, Huntersville, No. 21.
Miss Annie L. Jennings, Charlotte, No. 8.	Miss Octa Beard, Huntersville, No. 23.
Miss Mary Hunter, Charlotte, No. 9.	Miss Lillie Griffith, Huntersville, No. 22.
Miss Jennie Allison, Huntersville, No. 20.	F. J. Blythe, Charlotte, No. 11.
Miss Bertha Love, Charlotte, No. 8.	Z. V. Moss, Charlotte, No. 11.
Miss Margaret Utley, Charlotte, No. 8.	Miss Mary Belle Flowers, Charlotte, No. 11.
W. A. Nicholson, Pineville, No. 15.	Miss Grace Patterson, Charlotte, No. 11.
A. P. DuBose, Pineville.	Miss Margaret Erwin, Charlotte, No. 9.
Miss Lelia Vest, Pineville.	
Miss Florence Grier, Pineville, No. 15.	MITCHELL.
Miss Sadie Stowe, Pineville, No. 16.	S. J. Turner, Bakersville.
Miss Mary Miller, Matthews, No. 27.	Charles G. Ellis, Bakersville.
Miss Helen Hunter, Matthews, No. 27.	Herbert Greene, Bakersville.
R. B. Hunter, Matthews, No. 27.	F. B. Poteat, Bakersville.
Miss Minnie Downs, Matthews, No. 17.	Miss Estell Gudger, Bakersville.
Miss Ellie Hudson, Matthews, No. 17.	Miss Dora McKinney, Bakersville.
Miss Winona Hethcox, Matthews, No. 27.	Miss Lillian McKinney, Bakersville.
Miss Mamie Grier, Matthews, No. 17.	Miss C. L. Bailey, Bakersville.
Miss Callie Squires, Matthews, No. 17.	Mrs. E. E. Stafford, Bakersville.
Miss Loma Squires, Newell.	Grover Buchanan, Hawk.
M. L. Barnes, Newell.	C. L. S'agle, Toe Cane.
Miss Bess Utley, Newell.	J. H. Griffith, Street.
Miss Belle Buchanan, Derita.	Spencer Barnett, Street.
Miss Lucy Utley, Derita.	D. L. Blevins, Magnetic City.
Miss Lura Brown, Derita, No. 13.	G. T. Honeycutt, Magnetic City.
Miss Mattie Brown, Derita, No. 13.	George Greene, Clarissa.
Miss Floy Sadler, Derita, No. 14.	J. B. Young, Glen Ayre.
Miss Grace Fitts, Derita, No. 14.	J. C. Bowman, Elk Park.
J. Willis Bagby, Cornelius.	J. O. Bowman, Elk Park.
S. J. Whitener, Cornelius.	J. S. Hill, Elk Park.
Miss Rose Thompson, Cornelius.	Miss Lizzie Hill, Elk Park.
Miss Eunice Christenbury, Cornelius.	Miss Edith Hamrick, Elk Park.
W. F. O'Kelley, Davidson.	Miss G. M. Collette, Cranberry.
Miss Lila Glasgow, Davidson.	Miss Madge Johnson, Cranberry.
Miss Julia Johnston, Davidson.	J. L. Pyatte, Pyatte.
Miss Elizabeth Young, Davidson.	Miss Alice Rhyne, Spear.
Miss Lorene Johnston, Davidson.	Miss Esther L. Harrison, Spruce Pine.
Miss Alice Moody, Davidson, No. 25.	Miss Bessie Brewer, Hughes.
Miss Ellie Sample, Huntersville.	
Miss Mary Bales, Huntersville, No. 22.	MONTGOMERY.
Miss Essie Jetton, Huntersville, No. 22.	Miss Brownie Hurley, Wadeville.
M. L. Cashion, Huntersville, No. 23.	Miss Janie Parker, Mt. Gilead.
A. F. Long, Huntersville, No. 22.	Miss Brownie Smith, Troy.
Miss Mary Long, Huntersville, No. 20.	Miss Annie Newby, Mt. Gilead.
Miss Anna Eichelberger, Huntersville,	Miss Bess Reynolds, Troy.
	Miss Buena Hurley, Wadeville.

King's Business College is the largest and best equipped in the State, regardless of any claim the small fries may make. Send for catalogue. Address College, Raleigh or Charlotte.

Miss Ada Woolcy, Troy.
 Miss Julia Warner, Troy.
 Miss Lillie Bruton, Wadeville.
 Miss Josie Andrews, Mt. Gilead.
 E. H. Wood, Ether.
 Mrs. E. H. Wood, Ether.
 Miss Jeanie McIntosh, Martin's Mill.
 Miss Rosa Cochran, Star.
 Miss Minnie Reynolds, Troy.
 Miss Clara Green, Wadeville.
 Miss Minnie Haywood, Onvil.
 Josse H. Luther, Ophir.
 Miss Willie Monroe, Star.
 Miss Connie Currie, Candor.
 L. A. Wright, Okeewemee.
 B. B. Martin, Okeewemee.
 D. F. Hulin, Okeewemee.
 Miss Ila Martin, Okeewemee.
 Miss Belle Reynolds, Okeewemee.
 Miss Bertha Ingram, Star.
 Miss Sallie Robinson, Wadeville.
 W. C. Floyd, Okeewemee.
 Miss Beulah Richardson, Okeewemee.
 Miss Mattie Bruton, Wadeville.
 Walter H. Lyon, Ophir.
 Miss Nan B. Doub, Capelsie.
 Mrs. Flada Brookshire, Pektin.
 Miss Bessie Andrews, Mt. Gilead.
 Miss Ola Cranford, B'aine.
 Miss Emma Leach, Uwharrie.
 W. L. Thayer, Uwharrie.
 Mrs. W. L. Thayer, Uwharrie.
 Miss Nell Shelton, Star.
 E. L. Harris, Harrisville.
 N. E. Wright, Star.
 H. C. Nash, Milledgeville.
 W. L. Russell, Biscoe.
 Mrs. Lillie Hurley Page, Biscoe.
 Mrs. L. P. DeBerry, Mt. Gilead.
 John B. Hurley, Wadeville.
 Miss Neal Lillie, Mt. Gilead.
 Miss Lizzie Liles, Biscoe.
 Hoy Taylor, Biscoe.
 Miss Pearl Auman, Asbury.
 Miss Annie Green, Mt. Gilead.
 Miss Lillie Cox, Mt. Gilead.
 Eugene Harris, Mt. Gilead.
 Wade Cranford, Troy.
 Miss Zula Bruton, Troy.
 Miss Bessie Lillie, Troy.
 Miss Montie McIntyre, Troy.
 Miss Lee Warner, Troy.
 Tom McMillan, Okeewemee.
 Miss Lillie Bruton, Wadeville.
 H. L. Johnson, Eldorado.
 Miss Christian Seawell, Biscoe.
 Miss Rose Coggin, Biscoe.
 Miss Nolie Currie, Candor.
 Miss Annie Sutton, Candor.
 Miss Bettie Greene, Wadeville.
 Miss Annie Morris, Blaine.
 J. M. Poole, Candor.

MOORE.

Miss Kate Shaw, Jonesboro, No. 1.
 Miss Annie Cole, Carbondon.
 Miss Annie Stutts, Eagle Springs.
 Miss Mary Matthews, Sanford, No. 1.
 Miss Iola Blue, Aberdeen.
 Miss Florence E. Shields, Carthage.
 Miss Bertha Shields, Carthage.

Miss Bertha Carter, Hamp.
 Miss Mamie Carter, Carter's Mills.
 Miss Flora Cole, Sanford, No. 3.
 Miss Jeanette C. McRae, Sanford, No. 3.
 Miss Estelle Leonard, High Falls.
 Miss Laura Campbell, Aberdeen.
 Miss Mamie Campbell, Aberdeen.
 Miss Mattie Campbell, Aberdeen.
 Miss Ida Campbell, Aberdeen.
 Miss Maud Furr, Hemp.
 Miss Annie Dalrymple, Jonesboro.
 Miss Eula M. Blue, Carthage.
 Miss Sallie Kate Blue, Carthage, No. 3.
 Miss Jeannie G. Wadsworth, Carthage, R. F. D. No. 2.
 Miss Lizzie Wadsworth, Carthage, No. 2.
 Miss Maida Jenkins, Carthage.
 Miss Fannie Brooks, Jonesboro, No. 1.
 Miss Retta Bullard, Steadman.
 Miss Mary McLean, Cameron.
 Miss Lillie A. Currie, Jackson Springs.
 Miss Belle Alexander, Cole's Mill.
 Miss Mary Black, Carthage.
 Miss Janie M. McLeod, Carthage.
 Miss Mary Cole, Carbondon.
 Miss Lillie McLeod, Carbondon.
 Miss Margaret Shaw, Jonesboro, No. 1.
 Miss Janie McDonald, Biscoe, No. 1.
 Miss Arenia Thomas, Swann Station.
 Miss Grizzelle Harmon, Broadway.
 Miss Katie Pierce, Jonesboro, No. 1.
 Miss Georgia Crutchfield, Sanford, No. 1.
 Miss Mary McGoogan, Carthage, No. 3.
 Miss Sallie Jackson, Carthage.
 Miss Terra Monroe, Eagle Springs.
 Miss Katie Lee Bethune, Aberdeen.
 Miss Carrie Thomas, Jonesboro.
 Miss Emma Foosee, Sanford, No. 1.
 Miss Mary Kate Cole, Cole's Mill.
 Miss Elva Bryan, Sanford, No. 1.
 Miss Mary McNeill, Vass.
 Miss Annie McNeill, Cameron.
 Miss Maggie McLeod, Sanford, No. 1.
 Miss Fannie Backman, Carthage, No. 2.
 Miss Janie Black, Carthage, No. 3.
 Miss Mary Lee McKenzie, West End.
 Miss Jessie Kirmey, Lakeview.
 Miss Gertrude Campbell, Sanford, No. 3.
 Miss Harriet C. MacNeill, Pinebluff.
 Mrs. T. E. Campbell, Sanford, No. 3.
 Mrs. J. C. Watson, Lemon Springs.
 Mrs. T. N. Woody, High Falls.
 Mrs. Belle Barnes, Jonesboro.
 Mrs. Janie Andrews, Josept.
 Mrs. Flora B'ack, Carthage.
 Mrs. J. D. McInnis, Carthage, No. 1.
 M. A. McLeod, Broadway.
 Willie T. Monroe, Eagle Springs.
 Thomas M. Cheek, Prosperity.
 Jesse Copeland, Eagle Springs.
 D. Kenneth McKenzie, Carthage.
 Laughlin A. Kelly, Eagle Springs.
 Haywood H. Fry, Carthage.
 W. Lacy Blackman, Jesup.
 G. B. Seawell, Hemp.
 Oscar F. Myers, Jonesboro.
 R. R. Gordon, Carthage, No. 1.
 K. B. Dowd, Eagle Springs.
 W. N. McLaughlin, Carthage, No. 2.
 C. E. McNeely, Sanford, No. 4.
 Clem C. McIntosh, Carthage.

Arithmetic

D. C. McKinnon, Biscoe, No. 1.
Walter Deaton, Carthage, No. 3.

NASH.

Miss Willie Poovey, Nashville.
Miss Lillie York, Hill's Fordston.
Mrs. Mamie Tyler, Whitakers.
Miss Vicie Edwards, Battleboro.
Miss Rozelle Watkins, Battleboro.
Miss Emmie Mc Gowan, Elm City.
Miss Leyta R. Carter, Nashville.
Miss Lily Griffin, Rocky Mount.
Mrs. M. L. Nowell, Spring Hope.
Miss Undine Jenkins, Nashville.
Miss Nellie Arrington, Rocky Mount.
Miss Mae Raney, Rocky Mount.
Miss Mary D. Cooper, Nashville.
T. J. Daniel, Elm City.
Miss Bessie Ward, Nashville.
Miss Martha Brown, Rocky Mount.
Miss Lizzie Robbitt, Nashville.
Miss M. M. Bobbitt, Nick.
Mrs. N. B. Lewis, Middlesex.
Miss Rosa Westray, Rocky Mount.
Miss Della Lamm, Glover.
Miss Maggie E. Coley, Rocky Mount.
Miss Routh Bullock, Rocky Mount.
Miss Daisy Brooks, Glover.
Miss Alma Morgan, Glover.
Miss Lizzie Bullock, Battleboro.
Miss Maud Trevathaw, Rocky Mount.
Miss Carrie Cooper, Rocky Mount.
Miss Posey Tilley, Spring Hope.
Miss Mary Batchelor, Nashville.
Miss Rosa Crumpler, Elm City.
Miss Maggie Scarborough, Rocky Mount.
Miss Lillie Glasgow, Nashville.
Thos. L. Vernon, Rocky Mount.
Miss Chleo Strickland, Castalia.
Miss Sadossa Edwards, Spring Hope.
Miss A. G. Edwards, Spring Hope.
Miss Katie McRae, Rocky Mount.
Leslie Morgan, Spring Hope.
Miss Lettie Winstead, Elm City.
Miss Ruby Johnson, Nashville.
Miss Emma Lee Hales, Rocky Mount.
Miss Mamie Ward, Nick.
Miss Hattie Bunn, Rocky Mount.
Miss Carrie B. Wilson, Red Oak.
Miss Bertha Pridgen, Elm City.
Miss Nina Collins, Nashville.
Miss Belle Jordan, Battleboro.
Miss Lena Boddie, Nashville.
Miss Elizabeth Boddie, Nashville.
Kenneth Bane, Nashville.
E. W. Joyner, Nashville.
J. E. Redfern, Stanhope.
Miss Bessie Griffin, Rocky Mount.
Miss Ruth L. Evans, Nashville.
Mrs. Rosa Cooper, Nashville.
A. L. Lincoln, Nashville.
Miss Ella Pierce, Castalia.
W. D. Johnson, Castalia.
Miss Lela M. Sledge, Avention.
Miss Henrietta Joyner, Rocky Mount.
J. Henry Vaughan, Elm City.
Miss Irene Hodges, Glover.
Miss Esther Brantley, Spring Hope.
Miss Nona Brantley, Spring Hope.
Miss Annie Brantley, Spring Hope.
Miss Mamie E. Pelletier, Spring Hope.

Miss Bessie Chandler, Rocky Mount.
Miss M. Griffin, Rocky Mount.
Mrs. J. H. T. Baker, Nashville.
C. W. Johnson, Samaria.
Miss Alice M. Blount, Glover.
Miss Mary W. Aycock, Spring Hope.
Miss Kate Umstead, Williamsville.
Miss Emma Tomlinson, Whitakers.
Miss Mattie P. Batchelor, Nashville.
Mrs. M. R. Gardner, Spring Hope.
Mrs. R. W. Montgomery, Spring Hope.
Miss Sallie York, Nashville.
Miss Mattie Archbell, Gold Rock.
A. R. Flower, Middlesex.
R. A. Burt, Glover.
Jno. R. McLendon, Red Oak.

NEW HANOVER.

Mrs. Maud A. Foy, Scott's Hill.
Miss Mary L. Shine, Wilmington, No. 2.
Miss Reba J. Myers, Wilmington.
Miss Florrie Grant, Wilmington.
Miss Edna Oliver, Wilmington.
Miss Fannie B. Wood, Wilmington.
Miss Harriet Gardner, Wilmington.
Miss Lina E. Franck, Scott's Hill.
Miss Maude M. Holmes, Wilmington, No. 1.
Miss Jeannette Moore, Wilmington.
Miss Vivie Johnston, Wilmington, No. 1.
Miss Theola Harton, Wilmington, No. 1.
Miss Katherine Paddison, Castle.
Miss Annie Yause, Wilmington, No. 2.
Miss Euphemia Robinson, Wilmington, No. 2.

Miss Nellie Beardsley, Wilmington, No. 2.

NORTHAMPTON.

Miss Clara V. Kennon, Gasburg, Va.
Miss Blanche High, Garysburg.
Miss L. Maude Harr's, Garysburg.
Mrs. W. T. Carstarphen, Garysburg.
W. J. Beale, Jackson.
Miss Gee Stancell, Jackson.
Mrs. Annie L. Burnett, Jackson.
Miss Myrtle Flythe, Jackson.
Miss L. Mina Holloman, Ahoskie.
Miss Fannie Gay, Seaboard.
Miss Bettie McGlaughan, Seaboard.
Miss Minnie Taylor, Seaboard.
Miss Mary G. Maddrey, Seaboard.
J. G. Joyner, Seaboard.
Robt. E. Ransom, Charlotte.
Andrew J. Britton, Seaboard.
C. L. N. Stephenson, Seaboard.
Miss Gwendolyn Pailey, Margarettsville.
Miss Clara Bottoms, Margarettsville.
Miss Sarah Baines, Conway.
Miss Nita M. Hedspeth, Conway.
Miss Grace Morris White, Conway.
Boyd C. Story, Conway.
Miss Eva Martin, Pendleton.
H. Jenkins, Pendleton.
Miss Minnie Beaton, Boykins, Va.
Miss A. Reba Copeland, George.
Miss Mary D. Holmes, George.
Miss Mamie Lamb, George.
J. E. Gilliam, Milwaukee.
L. W. Britton, Lasker.
Miss Annie L. Buffalo, Jackson.
J. A. Ware, Rich Square.
Mrs. E. May Ware, Rich Square.

This indispensable branch of a business education forms the very foundation of business success, and therefore it makes a very important part of the course at King's Business College.

Mrs. Willie G. Edwards, Rich Square.
 Miss Pattie Vaughan White, Rich Square.
 Miss Mary Spivey, Rich Square.
 Miss Dora Spivey, Rich Square.
 Miss Eva Bryan, Rich Square.
 Miss Nell W. Lassiter, Rich Square.
 Miss Bertha G. Cope and, Rich Square.
 Godwin B. Spivey, Rich Square.
 W. Jasper Thompson, Rich Square.
 Miss Mamie Brett, Severn.
 Miss Emma Watson, Severn.
 Miss Nora Dukes, Severn.
 K. R. Curtis, Ahsokie.
 Miss Cora L. Woodroof, Pleasant Hill.
 Miss Helen B. Wynne, Union.
 Miss Effie Benthall, Union.
 Miss Helen Spivey, Rich Square.
 Miss Lucille Boyette, Murfreesboro.
 Miss Sallie J. Sykes, Manchester, Va.
 Miss Helen Baughman, Potocasi.
 Miss Mary M. Cook, Potocasi.
 Miss Irene M. Outland, Woodland.
 Mrs. Lewber McDani'l, Woodland.
 Miss Lillian Pope, Woodland.
 Miss Olivia Hall, Rich Square.
 Miss Virgie Sykes, Littleton.
 Miss Mattie Spivey, Rehoboth.
 Miss Lizzie Fleetwood, Jackson.

ONSLOW.

N. A. Burton, Tar Landing.
 Jas. T. Shepard, Holly Ridge.
 Miss Lillian Henderson, Pollocksville.
 Hosea Brown, Jacksonville.
 Miss Annie L. Franck, Richlands.
 Miss Pennie Bryan, Catherine Lake.
 Miss Dollie Bryan, Catherine Lake.
 Simon King, Catherine Lake.
 Aceore Fountain, Richlands.
 Walter J. Marshburn, Angola.
 Leah Franck, Richlands.
 Miss Mabel C. Thompson, Richlands.
 Miss Lena R. Thompson, Richlands.
 Miss Lillie A. Hewitt, Catherine Lake.
 Miss Daisy Petteway, Jacksonville.
 Sidney Higgins, Verona.
 Miss Maud Dixon, Verona.
 Miss Laura Trot, Jacksonville.
 Miss Mamie Henderson, Deppe.
 Miss Annie Henderson, Deppe.
 Miss Stella Henderson, Deppe.
 Miss Annie Trot, Deppe.
 Miss Kate Sessom, Jacksonville.
 A. W. Cooper, Jacksonville.
 Miss Josephine Herritage, Jacksonville.
 Miss Etta Freeman, Snead's Ferry.
 H. M. Loy, Jacksonville.
 Dinnie Koonce, Maysville.
 Macy L. Weeks, Duck Creek.
 Miss Beatrice Weeks, Stella.
 Miss Elizabeth Koonce, Richlands.
 Geo. F. Marshburn, Richlands.
 W. N. Patrick, Richlands.
 Miss Mary M. Edwards, Jacksonville.
 Sallie M. Willis, Hubert.
 Miss Julia Ward, Snead's Ferry.
 Miss Effie Simpson, Marines.
 Miss Callie Simpson, Marines.
 C. D. Franck, Richlands.
 Miss Mamie M. Franck, Richlands.
 Miss Nancy J. Morris, Deppe.

J. W. Hall, Richlands.
 Lena Farmer, Richlands.
 Mrs. Ruth Brock, Richlands.
 W. A. Eubank, Maysville.
 Miss Lula B. Henderson, Deppe.
 Miss Katie M. Pollard, Hubert.

ORANGE.

Mrs. H. M. McFarland, Hillsboro.
 Miss Lillie Oakley, Hillsboro.
 Miss Carrie Bell, University.
 Miss Nannie Lynch, Durham, No. 5.
 Miss Effie Lynch, Durham, No. 5.
 Miss Annie H. Hughes, Cedar Grove.
 Miss Agnes Forrest, Efland.
 Miss Cora Lasley, Mebane, No. 2.
 Miss Annie Lasley, Mebane, No. 2.
 Miss Cora Jobe, Mebane, No. 2.
 John Thompson, Cedar Grove.
 Miss Margaret Claytor, University.
 Mrs. E. D. Thompson, Efland.
 Miss Lillian Thompson, Efland, No. 2.
 Miss Julia Thompson, Efland, No. 2.
 Miss Lessie Holloway, West Durham.
 Miss Myrtle Umstead, Durham.
 Miss Mattie Terry, Hillsboro, No. 1.
 Miss Maggie Walker, Hillsboro, No. 1.
 Miss Maggie Laws, Rougemont, No. 3.
 M. C. Arrowood, Rougemont, No. 3.
 A. P. Lloyd, Teer, No. 1.
 Miss Jean E. Kenion, Cedar Grove, No. 1.
 A. W. Kenion, Cedar Grove, No. 1.
 G. F. Crutchfield, Hillsboro, No. 1.
 Miss Lois Nichols, Rougemont, No. 3.
 Miss O'ga Wright, Hurdle Mills, No. 1.
 Miss Ava Hall, Carr.
 Miss Leonie Terrell, Cedar Grove.
 Miss Nina Haley, Hillsboro, No. 2.
 Miss Daisy Jordan, Hurdle Mills, No. 1.
 Miss Ida Jordan, Hurdle Mills, No. 1.
 J. F. Greason, Hillsboro, No. 3.
 —. —. Flick, Hillsboro, No. 3.
 W. V. Andrews, Chapel Hill, No. 3.
 T. W. Andrews, Chapel Hill, No. 3.
 Miss Dora Andrews, Chapel Hill, No. 3.
 J. F. McDuffie, Chapel Hill, No. 3.
 Miss Allie Cothran, Chapel Hill, No. 3.
 A. T. Holleman, Chapel Hill.
 Miss Nellie Robertson, Chapel Hill.
 Miss B'anche Pickard, Chapel Hill.
 Carney E. Durham, Chapel Hill, No. 3.
 William A. Lloyd, Teer, No. 1.
 Miss Janie T. Clegg, Teer.
 Miss Florabelle Thompson, Efland, No. 2.
 L. E. Sykes, Chapel Hill, No. 3.
 Miss Bertha Pickard, Chapel Hill, No. 3.
 Miss Lillian Long, Chapel Hill, No. 1.
 Miss Ava Crawford, Hillsboro, No. 3.
 Miss Janie Blue, Efland, No. 1.
 Miss Flora Blue, Efland, No. 1.
 Miss Corina Dodson, Hillsboro, No. 3.

PAMLICO.
 John Hardison, Alliance.
 B. F. Hardison, Alliance.
 John V. Miles, Arapahoe.
 C. K. Dunn, Arapahoe.
 Nat Wright, Mesic.
 C. G. Carawan, Lowland.
 H. B. Carawan, Lowland.
 Frank Brinson, Reelsboro.
 O. J. Rock, Reelsboro.

Correspondence

KING'S BUSINESS COLLEGE.

Raleigh and Charlotte, N. C.

H. M. Ainsley, Stonewall.
 G. W. Mewborn, Oriental.
 Robert Spencer, Hobucken.
 Miss Carrie Spencer, Hobucken.
 Miss Nina Basnight, Reelsboro.
 Miss Lillian Fordham, Reelsboro.
 Miss Gertie Barrow, Reelsboro.
 Miss Leona Potter, Cash Corner.
 Miss Virginia Ives, Maribel.
 Miss Maude Pipkin, Bairds Creek.
 Miss Emma Dunn, Olympia.
 Miss Leta Cable, Olympia.
 Miss Charlotte Muse, Merritt.
 Miss Sallye Lee, Merritt.
 Miss Joyce Lee, Arapahoe.
 Miss Mary Leary, Lowland.
 Miss Ella Broadwater, Florence.
 Miss Edith Brinson, Reelsboro.
 Miss Lillian Brinson, Reelsboro.
 Miss Pearl Edwards, Vandemere.
 Miss Daisye Potter, Alliance.
 Miss May E. Midyett, Oriental.
 Miss Alice Spruill, Oriental.
 Miss Maggie Lee, Grantsboro.
 Miss Lizzie Brinson, Grantsboro.
 Miss Clara Flowers, Cash Corner.
 Miss Maggie Bridgman, Pamlico.
 Mrs. Mattie Silverthorn, Florence.
 Mrs. Annie C. Flowers, Vandemere.
 Mrs. G. W. Mewborn, Oriental.
 Mrs. Nina R. Stainings, Bayboro.
 Mrs. Sudie Brinson, Arapahoe.
 Mrs. Flora McCotter, Grantsboro.
 J. G. Rice, Maribel.
 Miss Lizzie Carawan, Lowland.

PASQUOTANK.

Miss Martha F. Elliott, Elizabeth City,
 No. 4.
 Miss Mary J. Elliott, Elizabeth City,
 No. 4.
 Miss Ella Mae Pritchard, Elizabeth City,
 No. 3.
 Miss Sarah Spence, Elizabeth City, No. 3.
 Miss Margaret A. Fritchard, Elizabeth
 City, No. 3.
 Miss Gertrude Pritchard, Elizabeth City,
 No. 5.
 Miss Ella Thornton, Elizabeth City.
 Miss Carrie Staples, Elizabeth City, No. 5.
 Miss Rebecca P. Hudgins, Elizabeth City,
 No. 1.
 Miss Alice Butler, Elizabeth City, No. 5.
 Miss Essie Ferebee, Elizabeth City, No. 2.
 Mrs. Maggie Blount, Elizabeth City.
 Mrs. F. H. Lowry, Weeksville, No. 1.
 Miss Lina Spivey, Weeksville, No. 1.
 Miss Goldie B. Lister, Weeksville, No. 1.
 Miss Jennie Simpson, Weeksville, No. 1.
 Miss Ethel Etheredge, Weeksville, No. 1.
 R. T. Bell, Weeksville, No. 1.
 Miss Lelia Harris, Elizabeth City, No. 2.
 Miss Mattie Perry, Elizabeth City, No. 2.
 Miss Mary E. Carr, Okisko.
 W. O. Etheredge, Elizabeth City, No. 4.
 Miss Mary E. Deal, Elizabeth City, No. 5.

PENDER.

E. McK. Highsmith, Burgaw.
 Miss Zelma Bland, Burgaw.
 Miss Maude Paddison, Burgaw.
 Miss Mary Moore, Burgaw.

Miss Katie Bannermao, Burgaw.
 Miss Bert Simpson, Burgaw.
 Miss Clara McGowan, Burgaw.
 Miss Katie Devane, Burgaw.
 Miss Grace Bland, Rocky Point.
 Mrs. Money Lucas, Rocky Point.
 Miss Callie Davis, Rocky Point.
 Miss Effie G. Smith, Rocky Point.
 Miss Mary Bailey Blanchard, Rocky Point.
 Mrs. J. L. King, Rocky Point.
 A. Lee Bowen, Rocky Point.
 C. H. Weatherly, Currie.
 Miss Fannie Smith, Currie.
 Miss Mamie Maie Davi-, Currie.
 Miss Ida Henry, Currie.
 Miss Lillian Johnston, Currie.
 Miss Mary Rivenbark, Montague.
 J. E. Purcell, Atkinson.
 Mrs. Chas. H. Utley, Atkinson.
 Miss Claudia McCullu Atkinson.
 S. M. Monroe, Ivanhoe.
 Miss Mary Matthews, Ivanhoe.
 Miss Annie J. Wells, Ivanhoe.
 Miss Fannie Powers, Watha.
 Miss Addie Blake, Watha.
 Miss Katie Rivenbark, Watha.
 Miss Elsie Cashwell, Watha.
 McKoy Bowen, Watha.
 I. S. Bowen, Burgaw.
 Mrs. I. T. Herring, Burgaw.
 A. C. Chaffin, Willard.
 Miss Myrtle Folger, Willard.
 Mrs. J. G. Page, Willard.
 Miss Kattie Powers, Wallace.
 Mrs. R. K. Bryan, Scotts Hill.
 Miss Jessie Bramble, Sloop Point.
 Miss Blanche H. Barnette, Topsail Sound.

PERQUIMANS.

Mrs. W. E. Dale, Jaccoks.
 Mrs. C. W. Griffin, Durants Neck.
 Miss Bernard Phillips, Durants Neck.
 W. A. Gaskins, Durants Neck.
 Miss Madge Gregory, Hertford.
 Miss Bessie M. Hughes, Woodville.
 Miss Kate Riddick, Hertford.
 Miss May Miller, Winfall.
 Miss Cornelia Nixon, Winfall.
 Miss Harriet Nixon, Winfall.
 Miss Celia Winslow, Winfall.
 Miss Martha Saunders, Tyner.
 Miss Mary A. Bunch, Tyner, No. 1.
 Chas. H. White, Belvidere.
 Miss Sarah E. White, Belvidere.
 Miss Lillian Jennettee, Belvidere, No. 1.
 Mrs. Lula A. Layden, Belvidere.
 Mrs. M. Rountree, Belvidere.
 Mrs. Sydney M. Reed, Hertford.
 Miss Carrie Thack, Edenton, No. 3.
 Miss Gertrude Fleetwood, Hertford, No. 1.
 Mrs. J. P. Hill, Hertford, No. 4.
 Miss Isa M. Parker, Hertford.
 Miss Burnette Council, Hertford, No. 1.

PERSON.

Miss Leona Thomasson Semora.
 Miss Florence Thomasson, Semora.
 Miss Mary Yarborough, Semora.
 Miss Ethel Newton, Roxboro.
 Miss Bertha Newton, Roxboro.
 Miss Blanche Barnett, Roxboro.
 Miss Sue Williams, Roxboro.

King's Business College has a correspondence, or mail course, enabling one to get a business or shorthand course at home. Send for Circulars, Raleigh or Charlotte.

Miss Mabel Spencer, Roxboro.
 Miss Esther Spencer, Roxboro.
 Miss Mary Davis, Roxboro, No. 2.
 Miss Hattie Rogers, Roxboro, No. 5.
 Miss Janie Wilkins, Turbeville, Va.
 Miss Helen Mason, Antlers, Va.
 Miss Beulah Tuck, Virginia, Va.
 Miss M. Lou Roberts, Chase City, Va.
 Miss Ada E. Lee, Riggold, Va.
 Miss Narnie Green, Alton, Va.
 Miss Mollie Green, Aiton, Va.
 Thomas Wilburn, Virginia, Va.
 Miss Ida Wilkerson, Roxboro, No. 5.
 Miss Bettie Lee Hest-r, Roxboro, No. 5.
 Miss Lelia Russell, Roxboro, No. 1.
 Miss Bessie Pulliam, Cunningham.
 Miss Eugenia Bradsher, Roxboro.
 Miss Frances Bass, Cunningham.
 Miss Pauline Neal Woodsdale, No. 2.
 Miss Maude Woody, Bethel Hill.
 Miss Nellie Montague, Bethel Hill.
 Miss Sadie Barrett, Bethel Hill.
 Miss Esther Gentry, Bethel Hill.
 Miss Lena Compton, Leasburg.
 Miss Bessie Thompson Leasburg.
 Miss Bessie Baynes, Busby Fork, No. 1.
 Miss Maude Faucette, Timberlake.
 Miss Margaret Stamford, Timberlake.
 Miss Emma Rhem, Rougemont.
 Miss Mattie Rhem, Rougemont.
 Miss Annie Rhem, Rougemont.
 Miss Maggie Bowling, Rougemont.
 Miss Lorina Garrard, Rougemont.
 Miss Sallie Wood, Oxford.
 Mrs. Anna Harrison, Woodsdale, No. 1.
 Solomon O'Briant, Allensville.
 J. B. Bowling, Red Mountain.
 Miss Annie Featherston, Leasburg.
 Miss Eyre Street, Milk Creek.
 Mrs. Bettie Brooks, Bushy Fork, No. 1.

PITT.

Miss Delle Clements, Greenville, No. 1.
 Miss Helen Brinkley, Greenville.
 Miss Elsie Hellen, Greenville, No. 1.
 Miss Abbie Smith, Greenville, No. 1.
 Miss Annie Tyre, Farmville.
 Miss Mattie Hodges, Greenville, R. F. D.
 Miss Bessie Ward, Bethel.
 Miss Emma J. Mallett, Conetoe, R.F.D.
 Miss Lizzie Harris, Greenville, R. F. D.
 Miss Mayme Ivcs, Parmele, R. F. D.
 Mrs. Virginia Whitehurst, Bethel, R.F.D.
 Miss Flossie James, Bethel, R.F.D.
 Miss Mollie Ward, Bethel, R. F. D.
 Julian B. Martin, Bethel.
 Mrs. J. B. Martin, Bethel.
 Miss Lucy Manning, Bethel.
 Miss Elizabeth Jones, Bethel.
 Miss Christine Stancell, Bethel.
 Miss Harrille Brown, Wichard.
 Miss Lizzie Beverly, Bethel.
 Miss Lala Chapman, Winterville.
 Miss Barbara Manning, Bethel.
 Miss Millie Everett, Robersonville.
 Miss Mamie House, Stokes.
 Miss Mollye Bryan, Winterville.
 Miss Bessie Mooring, Stokes.
 Mrs. M. O. Bobbitt, Shelmerdine.
 Miss Ferebee, Shermardine.
 Miss Sallie Kilpatrick, Grifton.

Miss Sallie Nelson, Hyden.
 Miss Lela Rooch, Grifton, R. F. D.
 Miss Daisy Tucker, Greenville, R. F. D.
 Miss Julia Jones, Pactolus.
 Miss Ada Ward, Greenville.
 Miss Corinne Ward, Greenville.
 Miss Cora Lee Carroll, Winterville.
 Miss Sadie Carroll, Winterville.
 Miss Huldah Cox, Winterville.
 Miss Helen Galloway, Grimesland.
 Miss Lillian Whitehead, Grimesland.
 Miss Sudie Moore, Grimesland.
 W. H. Wynne, Bethel.
 Miss Addie Johnson, Greenville.
 Miss Elise Vincent, Greenville.
 Miss Lilly Corey, Ayden.
 Miss Julia Bready, Ayden.
 Miss Sarah Harding, Greenville.
 Miss Nannie Nichols, Ayden.
 Miss Lena Hines, Ayden.
 J. A. McArthur, Ayden.
 Miss Hennie Brown, Ayden.
 Miss Mary Long Whitehead, Ayden.
 Miss Annie Barnes, Ayden.
 Miss Laura Cox, Ayden.
 Miss Lena Dawson, Ayden.
 Miss Lilly Savage, Ayden.
 Miss Zylphia Cox, Winterville.
 Miss Delia Smith, Ayden.
 Mrs. Butts, Winterville.
 Miss Kate Chapman, Winterville.
 Miss May E. Brooks, Winterville.
 Miss Mary Lee Woodard, Falkland.
 Miss Verda Waldrop, Falkland.
 Miss Randolph Archer, Falkland.
 Miss Mary Smith, Falkland.
 Miss Ellen Tyson, Farmville.
 Miss Lottie Snell, Fountain.
 Miss Minnie Wooten, Fountain.
 Miss Mamie Moore, Fountain.
 Miss Beulah Flanigan, Farmville.
 Miss Ada Bynum, Farmville.
 E. M. Rollins, Farmville.
 Miss Annie Perkins, Farmville.
 Miss Ada Tyson, Farmville.
 Miss Agnes Moore, Farmville.
 Miss Bessie Poe Law, Farmville.
 Miss Sudie Smith, Fountain.
 Miss Melville Gibson, Greenville.
 Miss M. Theresa Cooke, Greenville.
 Miss Mary Ledbetter, Greenville.
 Miss Mamie Tunstall, Greenville.
 Mrs. Oscar Tucker, Greenville.
 Miss Bonnar Kittrell, Winterville.
 Mrs. R. L. Little, Winterville.
 Miss Hattie Sutton, Greenville.
 Miss Bettie Manning, Greenville.
 Miss Minnie McLawhorn, Greenville.
 H. B. Smith, Greenville.
 Miss Eula Cox, Greenville.
 Miss Betty Wright, Greenville.
 Miss Birdie McKinnie, Greenville.
 Miss Bennett, Greenville.
 Miss Wade, Greenville.
 Miss Irvin, Greenville.
 Miss Hankins, Greenville.
 Miss McEnery, Greenville.
 Miss Bessie Harding, Greenville.
 Miss Payne, Greenville.
 Miss Anna Spain, Greenville.
 Miss Bessie Hellen, Grifton.

Kings Business College

Miss Bettie Tyson, Greenville.
 Miss May Dudley, Greenville.
 Miss Ina Johnson, Ayden.
 Miss Arley Moore, Stokes.
 J. J. Harrington, Greenville.
 Miss Charlotte W. S. Ireland, Pictolus.
 Miss Julia Gray, Pictolus.
 Miss Corey, Greenville.
 W. H. Cole, Grifton.
 Miss Clara Salisbury, Grifton.
 Miss Kate Harrison, Grifton.
 Miss Lillie B. Grant, Grifton.
 Miss Janie B. Robinson, Grifton.
 Miss Nancye Smith, Hanrahan.
 Miss Luana Haddock, Ayden.
 Miss Lizzie Burney, Grifton.
 Miss Lily Helen Pair, Grifton.
 Miss Margie Scott, Grifton.
 Miss Huldah M. Morris, Grifton.
 Miss Julia Burney, Grifton.
 Miss Mary Brown, Vanceboro, R. F. D.
 Miss Martha B. Bree, Vanceboro, R. F. D.
 Miss Pansy Dixon, Ayden.
 Miss Belva Dixon, Ayden.
 Miss Florence Felton, Grifton.
 Miss Sallie Little, Winterville.

POLK.

Miss Eliza Newman, Columbus.
 Miss Emma Morgan, Landrum, S. C.,
 No. 1.
 Miss Bessie Arledge, Mill Spring.
 Miss Bessie Constant Walker.
 Miss Mabel Gibbs, Dimsdale.
 Miss Bernice Gibbs, Dimsdale.
 Miss Nora Prince, Landrum, S. C., No. 1.
 Miss Mollie Arledge, Mill Spring.
 Miss Maud Ruppe, Turner.
 Miss Bessie Jackson, Myelin Hill.
 Mrs. J. A. Feagans, Columbus.
 Mrs. J. W. Arledge, Landrum, S. C., No. 1.
 John A. Arledge, Columbus.
 W. A. Newell, Tryon.
 E. C. Davidson, Fingerville, S. C., No. 1.
 N. B. Huggins, Myra.
 John Gilbert, Columbus.
 G. E. Feagans, Landrum, S. C., No. 1.

RANDOLPH.

Mrs. Kate Norment, Trinity.
 Miss Lizzie Bradshaw, Progress.
 Miss Nellie Doak, Progress.
 Miss Massah Lambert, Glenola.
 Miss Effie Frazier, Randleman, No. 1.
 Miss May Ridge, Randleman, No. 1.
 Miss Grace Winningham, Randleman
 No. 1.
 Miss Bertha Wright, Edgar.
 Miss Loula Andrews, Worthville.
 Miss Maud Fox, Worthville.
 Miss Ione Cates, Climax.
 Miss May Cuthbertson, Climax.
 Miss Esther Cranford, Climax.
 Miss Kelsie Coltrane, Climax.
 Miss Geneva Smith, Climax, No. 1.
 Miss Blanche Spoon, Millboro.
 Miss Maggie Fox, Liberty.
 Miss Hassie M. Jones, Liberty, No. 1.
 Miss Rolela Frazier, Julian.
 Miss Pearl Leonard, Ramseur.
 Miss Corday Olive, Ramseur.
 Miss Emma Brown, Jordan.

Miss Florence Warren, Ramseur, No. 2.
 Miss May Hodgin, Millboro.
 Miss Alice Burgess, Ramseur, No. 2.
 Miss Fannie Kimrey, Staley.
 Miss Carrie Everhart, Randleman, No. 2.
 Miss Fleta Fox, Randleman, No. 2.
 Miss Lula Nixon, Millboro.
 Miss Ida Henley, Asheboro.
 Miss Fannie Gray, Asheboro.
 Miss Agnes Moring, Asheboro.
 Miss Merrie Richardson, Asheboro.
 Miss Laura Stimson, Asheboro.
 Miss Ella Hendricks, Asheboro.
 Miss Maggie Lee Erwin, Asheboro.
 Miss Ethel Brown, Asheboro, No. 2.
 Miss Ida Ridge, Randleman, No. 3.
 Miss Emma Ridge, Randleman, No. 3.
 Miss Martha J. Henley, Spero.
 Miss Martha R. dding, Asheboro, No. 2.
 Miss Rose L. Johnson, Thomasville, No. 4.
 Miss Alma Delk, Cox.
 Miss Emma Dorsitt, Fullers.
 Miss Bettie Adams, Caraway.
 Miss Mattie Royals, Trinity, No. 1.
 Miss Annie Lee Black, Trinity.
 Miss Kate Nance, Salem Church.
 Miss Birdie Royals, Hill's Store.
 Miss Ora Henley, Asheboro.
 Miss Callie Yuncanon, Mechanic.
 Miss Ella Lamb th, Asheboro.
 Miss Dossie Cray n, Asheboro, No. 1.
 Miss Blanche Moffitt, Brown.
 Miss Leonora Bray, Ramseur, No. 1.
 Miss Eula Bray, Coleridge.
 Miss Manie Yow, Coleridge.
 Miss Sue Brooks, Ramseur, No. 1.
 Miss Roella Yow, Arch.
 Miss Evelyn Moffitt, Kanoy.
 Miss Lily Coggin, Scagrove.
 Miss Terra Monroe, Scagrove.
 Miss Lillie B. ano, Scagrove, No. 1.
 Miss Swanna Lowd rmi k, Scagrove, No. 1.
 Miss Eva Ashbury, Ashbury.
 Miss Bona Yow, Aconite.
 Miss Estelle Calicott, Pisgah.
 Miss Cynthia Thornburg, Rachel.
 Miss Jennie Lassiter, Eleazer.
 Miss Cora Anderson, Iassiter.
 Miss Fannie Stowe, Bombay.
 Miss Carrie Stowe, Bombay.
 Mrs. H. T. Skow n, Asheboro.
 Mrs. W. P. White, Ramseur.
 Miss Pearl Marsh, Trinity.
 W. S. Needham, Trinity.
 W. A. Cope land, Trinity.
 C. C. Frazier, High Point, No. 5.
 G. A. Wright, Edgar.
 E. O. Smith d al, Randleman.
 R. H. Neece, Randleman, No. 1.
 D. E. Highfill, Liberty.
 S. C. Frazier, Staley, No. 1.
 W. P. White, Ramseur.
 J. C. All n, Ramseur, No. 1.
 D. H. Frazier, Ramseur, No. 2.
 E. A. Mc Masters, Staley.
 R. C. Smith, Millboro.
 D. M. Weather y, Frank'ville.
 C. O. York, Cedar Falls.
 T. D. Free, Cedar Falls.
 M. U. Canoy, Spero.
 B. A. Redding, Randleman, No. 3.

King's Business College (Inc.) has the unqualified endorsement of every business man in Raleigh, Charlotte, or North Carolina, who is familiar with its work. Send for circulars.

W. R. Smith, Randleman, No. 3.
 S. L. Varner, Fullers, No. 1.
 L. L. Farlow, Randleman, No. 3.
 Benjamin Lanier, Corieto.
 L. Parker, Holly.
 T. W. Ingram, Cox.
 S. T. Lassiter, Farmer.
 J. C. Bean, White House.
 W. R. Ashworth, Dewey.
 C. W. Cox, Asheboro, No. 1.
 F. M. Wright, Moffitt.
 F. C. Craven, Coleridge.
 Carl Wright, Ramseur, No. 2.
 Carl Brower, Ramseur, No. 2.
 M. C. Yow, Cheeks.
 C. F. Siler, Erect.
 A. S. Calicott, Mincfield.
 G. F. Garner, Seagrave, No. 1.
 S. A. Cox, Pisgah.
 L. M. Kearns, Pisgah.
 M. L. Lottin, Riley's Store.
 H. L. Johnson, New Hope Academy.
 J. F. Lyndon, Pinson.
 J. J. Scarborough, Ashetro.

RICHMOND.

A. D. Scarborough, Rockingham, No. 3.
 K. Sanford, Roberdell.
 J. A. Howell, Hoffman.
 Mrs. J. A. Howell, Hoffman.
 Jas. Hutchins, Hoffman.
 Miss Mary Black, Jackson Springs.
 Miss Vera Gathings, New.
 Miss Beulah Culberson, Dockery's Store.
 Miss Bertie Cameron, Ellerbee, No. 2.
 Miss Ida Cameron, Old Hundred.
 Miss Lula Roberts, Hamlet.
 Miss Monnie Terry, Hamlet.
 J. W. Cameron, Hamlet.
 J. C. Watson, Ellerbe.
 C. L. Wicker, Ellerbe.
 Miss Vera Ratcliff, Ellerbe.
 Miss Edna McRae, Ellerbe.
 Mrs. M. C. Howard, Rockingham.
 Miss Elma Warburton, Rockingham.
 W. W. Baldwin, Rockingham.
 R. B. Fowler, Rockingham.
 Miss Beulah Smith, Rockingham.
 Miss Willie Abernethy, Rockingham.
 Miss Maggie Clark, Roberdell.
 Miss Stella Hutchinson, Roberdell.
 Ed. D. Pusey, Roberdell.
 Miss Vallie D. Massie, Mt. Gilead.
 Miss Lillie Matheson, Mangum.
 Miss Lila Little, Little's Mills.
 Miss Eva Clark, Exway.
 Wesley Luther, Exway.
 Miss Mary A. Baldwin, Ellerbe, No. 1.
 C. C. Lowe, Covington.
 Marvin Bolton, Ellerbe, No. 1.
 Miss Edith Yarboro, Rockingham, No. 1.
 Miss Chloe Johnston, Rockingham, No. 1.
 Miss Zena Pense, Rockingham, No. 1.
 Miss Annie Davis, Rockingham, No. 1.
 Miss Lizzie Dockery, Cordova.
 Miss Lottie Cole, Cordova.
 C. R. Milliken, Rockingham, No. 1.
 Miss Mamie Monroe, Rockingham.
 Miss Mamie Thomas, Rockingham.
 Miss Pattie Monroe, Rockingham.
 Miss Capella Capel, Rockingham, No. 2.

ROBESON.

Miss Lena Leitch, Rowland.
 Miss Gladys Barnes, Lumberton.
 Miss Cora McNeill, Red Springs.
 Miss Anna McLeod, Penbroke.
 Miss Gertrude Graham, Rowland.
 Miss Sallie McGoogan, Shannon.
 Miss Jarie McGoogar, Shannon.
 Miss Bertha Broadwell, Shannon.
 V. H. Taylor, Lumberton.
 J. F. Flowers, Lumberton.
 Miss Mary Lee McMillan, Raeford.
 Miss Lettie McMillan, Raeford.
 Miss Katie McL. Bue, Red Springs.
 Miss Meta Stewart, Shannon.
 H. L. Edens, Pates.
 L. L. Hargrave, Lumber Bridge.
 Mrs. L. L. Hargrave, Lumber Bridge.
 Miss Bertie Harrell, Lumber Bridge.
 S. D. Cole, Fairmont.
 Miss Mary V. Whitley, Rowland.
 Miss Ila Blue, Fairmont.
 C. T. Harrington, Marietta.
 Miss Emily Patterson, Elrod.
 Miss Annie Mickey, Orrum.
 M. Shepherd, Orrum.
 W. T. Jenrett, Lumberton.
 Miss Annie Harrington, Red Springs.
 Miss Ethel Cole, Marietta.
 Miss Fannie Avent, Marietta.
 J. W. Fleming, Lumberton.
 Miss Janie Stewart, Maxton.
 Miss Mary E. Jones, Barnesville.
 Mrs. Annie B. Smith, Lumber Bridge.
 Miss Gertie Howard, St. Pauls.
 Miss Dollie Singletary, Lumberton.
 Harlee McCall, Red Springs.
 Wm. Herbert, Rowland.
 Miss Willie D. Evans, Raeford.
 Miss Jenrett McNeill, Lumberton.
 S. B. Graham, Orrum.
 H. W. Hedgpeh, Orrum.
 Mrs. W. H. McKinnon, Red Springs.
 Miss Mary H. Stuart, Parkton.
 Preston Stamps, Parkton.
 Miss Meda Highsmith, Parkton.
 Miss Mary E. Mercer, Howellsville.
 Mrs. M. Louise Bullard, Barnesville.
 Miss Margaret Currie, Maxton.
 R. E. McCubar, Lumberton.
 Miss Berta Daily, Fairmont.
 Wm. M. Crook, Rowland.
 Mrs. Wm. M. Crook, Rowland.
 Miss Kate McKenzie, Rowland.
 Miss Margaretta Gaddy, Red Springs.
 A. E. Israel, Allenton.
 J. P. Price, Orrum.
 Miss Flora McQueen, Lumberton.
 Geo. Warwick, Lumberton.

ROCKINGHAM.

Miss Ruth Allen, Madison, No. 1.
 Miss Louise Anderson, Madison, No. 1.
 Miss Ada Blum, Benaja R. F. D.
 George Bennett, Reidsville, No. 3.
 John Bennett, Reidsville, No. 1.
 Miss Frances Burton, Ridgeway, Va.,
 No. 3.
 Miss Lucy Barham, Mayodan.
 Miss Sallie Bennett, Reidsville, No. 3.
 Miss Lizzie Carter, Stoneville, No. 2.

Miss Sallie Comer, Madison, No. 2.	L. N. Hickerson, Ruffin.
Miss Nannie Covington, Reidsville, No. 5.	Miss Mamie Bennett, Ruffin.
Miss Kate Dameron, Wentworth.	Mrs. E. B. Gibson, Ruffin.
Mrs. Lula Foster, Oregon.	Miss Robbie Price Johnston, Ruffin.
Miss Dora Farrar, Stokesdale, No. 1.	S. G. Harden, Reidsville.
Miss Pattie Goolsby, Stokesdale, No. 2.	Miss Cora Pitts, Reidsville.
Miss Annie Garrett, Draper.	Miss Fannie Gardner, Reidsville.
J. W. Griffin, Madison.	Miss Emma Schoolfield, Reidsville.
Mrs. May Byers Griffin, Madison.	Miss Mollie Fetzer, Reidsville.
Miss Mary Garrett, Price, No. 2.	Miss Mollie Womack, Reidsville.
Miss Vera Gilliam, Hopper.	Miss Lucy Hall, Reidsville.
A. E. Garrett, Intelligence.	Miss Sallie McGehee, Reidsville.
Miss Lily Glenn, Stoneville, No. 2.	Miss Mary Trotter, Reidsville.
Miss Susie Highfill, Nance.	Miss Lina Wiggins, Reidsville.
Joe Hege, Stoneville, No. 3.	Miss Nina Gookin, Reidsville.
Miss Lucy Horsford, Madison, No. 1.	Miss Susie Warner, Reidsville.
Miss Raye Jackson, Stokesdale, No. 1.	Miss Florence Hunt, Reidsville.
Miss Sallie R. King, Maydan.	J. B. Robertson, Reidsville.
Miss Auvila Lindsay, Madison.	ROWAN.
Miss Essie Lasley, Stokesdale, No. 2.	J. R. Erwin, Salisbury, No. 3.
Miss Lillian Lasley, Reidsville, No. 1.	Miss Bessie Heilig, Salisbury, No. 3.
Miss Emma Lovings, Reidsville, No. 2.	Walter Robelin, Gold Hill, No. 1.
Miss Vergie Lovings, Reidsville, No. 2.	Robt. Fitzgerald, Spencer.
Miss Cora Lester, Stokesdale, No. 1.	J. M. Shuping, Salisbury.
Miss Queen Lemons, Reidsville, No. 1.	Chas. M. Smith, Salisbury.
Miss Augusta Lemons, Mayfield.	Miss Sallie Camp, Salisbury.
Mrs. D. T. Ladd, Summerfield, No. 2.	Mrs. C. M. Caldwell, Salisbury.
Miss Pearl Moore, Reidsville, No. 2.	Miss Mary Chilson, Salisbury.
Miss Carl McDonald, Reidsville, No. 2.	Miss Maude Richwine, Salisbury.
Miss Jannette McNeely, Reidsville, No. 2.	W. G. Caswell, Spencer.
Miss Lelia Malloy, Reidsville, No. 2.	Miss Victoria Pichler, Spencer.
Miss Minnie Meador, Reidsville, No. 4.	C. B. Currie, Spencer.
Miss Myrtle Moore, Reidsville, No. 3.	Miss Ethel Donkel, Spencer.
Miss Jessie McAnnally, Saxon.	Miss Ila Rice, Salisbury.
Miss Cornelia Morgan, Stoneville, No. 2.	Miss Bessie Bost, Salisbury, No. 1.
Miss Ora Moore, Reidsville, No. 4.	Miss Lelia Klutz, Gold Hill, No. 1.
Miss Laura Moseley, Leaksville, No. 1.	L. A. Swicegood, Salisbury, No. 1.
C. G. McCollum, Madison, No. 2.	Miss Lula E. Sloop, Salisbury.
Miss Lizzie Price, Stoneville, No. 3.	Miss Fannie L. Ehrd, China Grove.
Miss Earleene Poindexter, Stoneville, No. 1.	Miss Kate Kelley, Salisbury, No. 5.
Miss Clara Pigg, Stoneville.	Miss Grace Monroe, Salisbury, No. 5.
Miss Ollie Pritchitt, Stokesdale, No. 2.	Miss Alma Powlas, Barber.
Miss Sallie Pruitt, Mayfield.	J. C. Miller, Salisbury, No. 1.
Mrs. C. M. Robertson, Ashworth.	Miss Clara G. Miller, Salisbury, No. 1.
Miss Annie I. Slade, McIver.	Miss Vetra Koontz, Woodleaf.
Miss Cornie Sikes, Reidsville, No. 4.	Geo. B. Wetmore, Woodleaf.
Miss Lucy A. Saunders, Reidsville, No. 6.	N. N. Fleming, Woodleaf.
C. O. Small, Wentworth, No. 1.	Miss Emma Irwin, Woodleaf.
Mrs. C. O. Small, Wentworth, No. 1.	Miss Tempie Smoot, Cleveland, No. 1.
Miss Ida Somers, Reidsville, No. 3.	Miss Britz Thom, Cleveland, No. 1.
Miss Lizzie Sharp, Stokesdale, No. 1.	J. L. Castner, Mocksville, No. 1.
Eugene B. Sharp, Stokesdale, No. 1.	D. R. Stroud, Cleveland, No. 1.
Miss Lottie Satterfield, Leaksville.	W. H. Goodman, Cleveland.
Miss Annie L. Souder, Byrdville, Va., No. 2.	Miss Maude C. Miller, Cleveland.
Miss Stella Sharp, Stoneville, No. 1.	Jas. L. Steele, Mount Ulla.
Miss Annie Smith, Stoneville.	H. W. Early, Mount Ulla.
C. C. Sharp, Intelligence.	Miss Daisy Fisher, Mount Ulla.
Miss Folsome Smith, Summerfield.	Vernon R. Brawley, Troutman, No. 2.
Miss Alma Sikes, Price, R. F. D.	Miss Mary Barringer, Barber, No. 1.
Miss Julia Snead, Stoneville, No. 3.	Miss Emma Goodman, Mt. Ulla.
Mrs. T. G. Taylor, Leaksville.	Miss Ethel Miller, Barber.
Miss Lizzie Taylor, Leaksville.	Miss Mary Shaeffer, Barber, No. 1.
James Truitt, Stoneville.	J. B. Rodgers, China Grove, No. 2.
Mrs. C. J. Terry, Reidsville, No. 5.	A. L. Kaniker, Enochville.
Miss Mary Wilkinson, McIver, R. F. D.	Miss Annie Lipe, Enochville.
Miss Lucy Wray, McIver, R. F. D.	Mrs. L. M. Lorbacher, Mooresville, No. 1.
G. T. Walker, Reidsville, No. 6.	A. L. Ritchie, China Grove, No. 3.
Miss Roberta Wall, Stoneville, No. 3.	E. L. Kaniker, Mooresville, No. 1.
Mrs. L. W. Weathersbee, Maydan.	Mrs. J. A. Bost, Mooresville, No. 1.
Miss Annie Walker, Reidsville.	Miss Berta Sloop, Mooresville.
	Miss Ethel Powers, China Grove, No. 2.

Samuel E. Sloop, Mount Ulla, No. 1.	A. S. Jones, Rutherfordton, No. 1.
Miss Mary L. Boston, China Grove, No. 2.	Miss Ida Byars, Forest City, No. 1.
Miss Emma Sloop, China Grove, No. 3.	Miss Litia McKinney, Line.
Miss Mab L. Dent, China Grove.	J. B. Higgins, Sandy Springs.
Miss Cordia Linn, China Grove.	Miss Annabella Logan, Forest City, No. 2.
Thos. L. Wilson, China Grove.	Mrs. Bessie Hamrick, Rutherfordton, No. 1.
Miss Maggie Bostian, China Grove.	
R. M. Richie, China Grove.	1. W. O. McKinney, Caroleen.
J. W. Barnhardt, Concord, No. 3.	Miss Gertrude Hamrick, Caroleen.
Miss Maggie Efrid, China Grove.	Miss Jean Moore, Caroleen.
W. S. Shulnberger, China Grove.	Miss Vava Wall, Caroleen.
J. J. Bostian, China Grove.	D. M. Stallings, Henrietta.
Oscar Yost, Salisbury, No. 2.	Mrs. D. M. Stallings, Henrietta.
Miss Roxie Trexler, Salisbury, No. 7.	Miss Monie Whitesides, Henrietta.
Miss May Sloop, Salisbury, No. 7.	M. L. White, Cliffside.
J. N. Lilly, Salisbury, No. 2.	Miss Edna Brown, Cliffside.
Miss Rosa I. Finch, Salisbury, No. 2.	Miss Owen Padgett, Cliffside.
Miss Addie McNairy, Salisbury, No. 7.	Miss Sudie King, Forest City, No. 1.
Miss Zelia Pless, Salisbury, No. 7.	Miss Georgia Young, Forest City, No. 1.
G. W. Lentz, Concord, No. 4.	Miss Carrie Cantrell, Cherokee, S. C., No. 3.
H. M. L. Agner, Salisbury, No. 3.	
Mrs. Medora E. Heller, Salisbury, No. 3.	1. L. Cathey, Mooresboro.
Miss Ida Julian, Salisbury, No. 3.	J. D. Eskridge, Ellenboro.
J. G. Gaskey, Salisbury, No. 8.	Mrs. J. D. Eskridge, Ellenboro.
Z. A. Kluttz, Salisbury.	W. J. Green, Ellenboro.
W. H. Earnhardt, Rockwell.	Miss Mary L. Morrison, Ellenboro, No. 3.
Ernest R. Odell, Salisbury, No. 8.	Miss Maggie B. am, Ellenboro, No. 3.
Miss Maggie E. Hooker, Rockwell, No. 2.	Mrs. Electa Edwards, Ellenboro, No. 3.
Miss Eltha Lou Lingh, Salisbury, No. 6.	Miss Reba Blanton, Ellenboro, No. 3.
Miss W. R. Hendren, Rockwell.	G. S. Harrill, Bostic, No. 3.
Miss Margaret Newell, Gold Hill.	Warlick Walker, Bostic, No. 3.
J. M. Earnhardt, Rockwell.	Miss Cleo Burns, Bostic, No. 2.
W. B. Shinn, Granite Quarry.	Miss Bessie Wall, Ellenboro, No. 2.
J. A. Livingstone, Granite Quarry.	Miss Nora V. Martin, Ellenboro, No. 3.
Miss Connie Edwards, Granite Quarry.	Miss Callie Nanney, Lattimore, No. 1.
M. C. Barnhardt, Salisbury, No. 6.	Miss Minnie Lee Nanney, Lattimore, No. 1.
Miss Carrie Barnes, Craven.	A. A. Abernethy, Forest City, No. 3.
Miss Hattie Ward, Pool.	G. P. Toms, Forest City, No. 2.
Miss Cora P. Eddins, Gold Hill, No. 1.	Miss Maggie Elliott, Forest City, No. 1.
Miss Sallie Mae Snider, Millertown.	H. C. Richardson, Bostic.
Miss Maggie Barnes, Gold Hill, No. 1.	Mrs. Blanch Blankenship, Bostic.
A. W. Feazor, Salisbury, No. 4.	P. M. Whistnant, Duncan.
Miss Stella Stokes, Salisbury, No. 4.	Miss Nora Crawford, Hollis.
Thos. Morgan, Salisbury, No. 6.	Miss Gertrude Taylor, Hollis.
J. C. Peeler, Salisbury, No. 6.	J. W. Johnson, Lawn Dale.
Miss Vida A. Trexler, Salisbury, No. 6.	J. C. Whistnant, Gambles Store.
Miss Lucy A. Barrier, Salisbury, No. 6.	Miss Bedia Milton, Gamble's Store.
Miss Maggie Park, Salisbury, No. 6.	J. G. Diviney, Gamble's Store.
Miss Ellen Baringer, Salisbury, No. 4.	D. G. Melton, Gamble's Store.
RUTHERFORD.	
R. A. Ford, Rutherfordton.	L. L. Good, Mooresboro.
Miss Mamie Harris, Rutherfordton.	Miss Jennie Hughes, Hodge.
Miss Clara Taylor, Rutherfordton.	Mrs. Bessie Houghton, Bostic, No. 2.
Miss Mary W. Quinn, Rutherfordton.	L. Purgerson, Logan's Store.
Mrs. Clara Geer, Rutherfordton.	P. C. Smawley, Union Mills, No. 2.
Miss Laura Crawford, Rutherfordton.	Miss Carol Long, Rutherfordton, No. 4.
Miss Daisy Logan, Rutherfordton, No. 4.	J. H. Padgett, Logan's Store.
W. H. Wilkie, Rutherfordton, No. 1.	Miss Maymie Freeman, Forest City, No. 3.
Miss Ollie Moore, Rutherfordton, No. 1.	Miss Johnnie Eaves, Forest City, No. 3.
A. L. Rucker, Rutherfordton.	Miss Fairy Clemmer, Bostic, No. 1.
Miss Minnie Lou Nanney, Rutherfordton, No. 2.	Miss Mary Forney, Thermal City.
Miss Carrie Hill, Rutherfordton, No. 2.	Miss Mamie Morris, Union Mills, No. 3.
Miss May Young, Rutherfordton, No. 3.	Miss Anna S. Camp, Union Mills, No. 4.
Miss Mary Lattimore, Nanney.	Miss Beth Forney, Union Mills.
Miss Buna Gillespie, Rutherfordton, No. 2.	Miss Myrtle Long, Union Mills.
Miss Effie Ashworth, Rutherfordton, No. 1.	Mrs. C. S. Nanney, Union Mills.
Miss Pearl Nanney, Rutherfordton, No. 1.	Miss Nannie Kate Leng, Rutherfordton, No. 4.
Mrs. Mollie E. Wilkins, Rutherfordton, No. 2.	W. L. Haynes, Otter Creek.
	Miss Hattie Hampton, Union Mills, No. 1.
	Miss Pearl Williams, Tiger.

Miss Carrie Searcy, Gage.
 Miss Lou Morris, Red Top.
 Miss Eunice Gibbs, Chimney Rock.
 J. T. Bland, Rutherfordton.
 A. W. Hall, J. Ter.
 Oscar Bridges, Gilkey.
 Miss Carl Nanney, Gilkey.
 Miss Nannie Sue Rucker, Gilkey.
 G. E. Cowen, Rutherfordton, No. 4.
 Miss Lara Fack, Rutherfordton, No. 3.

SAMPSON.

Miss Allie West, Cochar
 D. M. Williams, Dunn.
 Miss Lucy Cuthbert, Autryville.
 Miss Chellie J. Spell, Roseboro.
 Miss Stella A. Lewis, Autryville.
 J. E. Williams, Dunn.
 W. M. Kelly, Wallace.
 Miss Claudia P. Thomas, Harrell's Store.
 Miss Hannah U. S. Avey, Alpine.
 Miss Maggie Johnson, Ivanhoe.
 Miss Maggie Fennell, Kerr.
 Miss Lily McDuffie, Ivanhoe.
 J. G. Jones, Clinton.
 Z. J. King, Clinton.
 Miss Katie Gainey, Clinton.
 Miss Mamie Darden Eeener, Clinton.
 F. A. Edmonson, Clinton.
 Mrs. F. A. Edmonson, Clinton.
 R. A. McLamb, Newton Grove.
 Miss Tempie Britt, Newton Grove.
 Miss Mary C. King, Huntley.
 Mrs. Lela Turlington, Clinton.
 Miss Mattie L. Gainey, Huntley.
 Miss Mary S. B. Nett, Salemburg.
 Miss Florence Butler, Salemburg.
 Miss Lula D. Massenburg, Earnest.
 Edwin Newsom, Clinton.
 Miss Lonnie Smith, Clinton.
 Miss Nancy Rackley, Salemburg.
 Miss Florence Parker, Clinton.
 Junius Butler, Salemburg.
 Miss Nelia Butler, Clinton.
 Miss Cola Ezzell, Ingold.
 Miss Daisy Ferguson, Ingold.
 Miss Emma Brownson, Ingold.
 Miss Deliah Robinson, Clear Run.
 I. A. Cain, Clear Run.
 C. A. Smith, Garland.
 Miss Mattie Bronson, Garland.
 Miss Alice McCullers, Garland.
 Miss Katie Faircloth, Roseboro.
 Tom Sloan, Roseboro.
 G. R. Daughtery, Hayne.
 Mrs. E. S. Howard, Autryville.
 P. P. Smith, Autryville.
 Miss Mamie Outlaw, Roseboro.
 Miss Eva Royall, Salemburg.
 Stuart Brewer, Autryville.
 Grant Hall, Parkersburg.
 D. R. McIver, Mints.
 Miss Leola King, Roseboro.
 James Eldridge, Huntley.
 W. A. Jackson, Cooper.
 Miss Lillie Wooten, Dunn.
 Miss Alma Wagstaff, Dunn.
 Miss Annie Barnhill, Dunn.
 Miss Octavia Baggott, Dunn.
 N. T. Jackson, Dunn.
 Miss Delitha Naylor, Dunn.

Miss Luda Dawson, Giles' Mill.
 W. P. Williford, Dunn.
 Miss Nellie Luncford, Newton Grove.
 Miss Janie S. Smons, Newton Grove.
 Billie Robinson, Newton Grove.
 Miss Bovie Williamson, Newton Grove.
 Miss Frances Clifton, Clinton.
 Miss Annie Lou Kelley, Clinton.
 Miss Callie Wooten, Clinton.
 Miss Suddie Stokely, Clinton.
 Miss Minnie Kennedy, Clinton.
 Miss Eva Clifton, Mt. Olive.
 Miss Ida Boyette, Faison.
 Frank R. Spell, Faison.
 Miss Lillie C. Whitfield, Faison.
 Miss Augusta Thomson, Faison.
 Miss Bessie Taylor, Faison.
 Miss Viva Eard n, Newton Grove.
 D. L. Ellis, Clinton.
 Miss Eva Culbreth, Clinton.
 Mrs. E. H. Robinson, Clinton.
 Miss Bertha Dalton, Clinton.
 Miss Annie L. Fordham, Clinton.
 Miss Mamie Ashford, Clinton.
 E. Lee Fox, Clinton.
 Miss Belle Williamson, Clinton.
 Miss Bessie Kelly, Clinton.
 Miss Zenobia Merritt, Clinton.
 Miss Varina Williamson, Taylor's Bridge.
 C. W. Beach, Delway.
 Walter Beach, Delway.
 Miss Mary Carlton, Delway.
 Miss Lou Matthews, Magnolia.
 Miss Florence Peterson, Clinton.
 Miss Maggie Alderman, Clinton.
 Evander Simpson, Clinton.
 Miss Minnie Blount, Turkey.
 Miss Emma T. Britt, Turkey.
 Miss Mary Hines, Turkey.
 Miss Mattie Marshburn, Turkey.
 B. F. Bright, Newton Grove.
 Miss Irene Ingram, Newton Grove.
 Matt King, Newton Grove.
 W. B. Dudley, Newton Grove.

SCOTLAND.

Miss Roberta Coble, Laurinburg.
 Miss Harriet McLean, Laurinburg.
 Miss Sallie Neal Hughes, Laurinburg.
 Miss Myra Jordan, Laurinburg.
 Miss Fannie Wright, Laurinburg.
 Miss Katherine Bearasley, Laurinburg.
 Miss Alma Lee, Laurel Hill.
 Miss Katie Furman, Laurel Hill.
 Miss Minnie Gibson, Laurel Hill.
 Miss Mamie Gibson, Gibson.
 Miss Nan Fletcher, Gibson.
 Miss Lola Gibson, Gibson.
 Miss Florence Bristow, Gibson.
 Miss Mary McKinnon, Gibson.
 Miss Carrie McNeill, Old Hundred.
 Miss Gertrude Coltrider, Maxton.
 Miss Evalina McGirt, Maxton.
 Miss Annie Sampson, Hasty.

STANLY.

Julia Atkins, Norwood.
 Miss Annie B. Forrest, Albemarle.
 W. K. Littleton, Albemarle.
 Miss Daisy Dare Ritchie, Albemarle.
 G. W. Baker, Albemarle.
 Miss Corinna Best, New London.

KING'S BUSINESS COLLEGE.

Book-keeping, Shorthand and English taught at King's Business College, by experts. Send for catalogue.

W. C. Ingram, Palmersville.
 Jno. F. Burleyson, Albemarle.
 Marvin Hatley, Plyler.
 Miss Florence Osborne, Locust.
 Miss Fanny Dry, Locust.
 T. B. Huneycutt, Big Lick.
 J. W. Nance, Smith Ford.
 Mrs. C. R. Pless, Richfield.
 C. G. Plyler, Richfield, No. 1.
 Miss Sara McCulloch Greensboro.
 Miss Annie Garcia, Poe Dee.
 J. V. Avitt, Cottonville.
 Miss Corinne Carr, Cleveland.
 Miss Maggie Umberger, New London.
 Mrs. Maggie Kirk, Albemarle.
 Mrs. Bettie Matney, Misenheimer.
 L. R. Upchurch, Norwood.
 Miss Nannie Smith, Albemarle.
 J. W. Smith, Norwood.
 Miss Myrtle Brown, Efrd's Mill.
 J. A. Bunch, Palmerville.
 Miss Nora Eddins, Palmerville.
 H. E. Coggin, Palmerville.
 C. L. Miller, New London.
 Miss Jennie Pickler, Albemarle, No. 2.
 R. L. Taylor, Palmerville.
 L. F. Russell, Albemarle.
 C. L. Efrd, Eady.
 J. D. Rankin, New London.
 M. D. Dry, Misenheimer.
 U. S. Burleyson, Bloomington.
 Miss Essie Blackwelder, Albemarle.
 Miss Bertha Calloway, Plyler.
 M. F. Huneycutt, Big Lick.
 A. R. Whitley, Bridgeport.
 E. H. Huneycutt, Lev.
 Geo. C. Dry, Misenheimer.
 Harvey L. Austin, Richfield.
 L. B. Hartsell, Richfield, No. 1.
 Miss Mattie Moss, New London.
 Will A. Green, Jacklov.
 Frank Ross, Cottonville.
 Miss Lottie Smith, Albemarle, No. 1.
 Chas. W. Rankin, New London.
 Geo. W. Coggins, Albemarle.
 Miss Bessie Dunlap, Norwood.
 Miss Mary Cox, Palmerville.
 Mrs. Charlotte Watkins, Albemarle.
 Miss Esther Melton, Albemarle.
 Miss Jennie Huneycutt, Big Lick.

STOKES.

J. W. Hall, Danbury
 Miss Mary A. Martin, Danbury.
 Miss Cornelia McKauffman, Greensboro.
 Miss Lemma Duncan, Dillard.
 Miss Kizzie Easter, Meadows.
 Mrs. Mildred Alley, Germanton.
 Miss Sadie Petree, Germanton.
 Miss Cora Young, Germanton.
 O. L. Pulliam, Germanton.
 F. S. Ross, Walnut Cove.
 Miss Anna Martin, Meadows.
 Miss Wilmeta Smith, King.
 Chas. R. Helsabock, Rural Hall.
 Miss Ada Fleming, King.
 Miss Carrie Miller, King.
 Miss Agnes Johnson, Germanton.
 C. K. Boyles, King.
 W. P. Edwards, Pinnacle.
 Miss Agnes Pulliam, King.
 Miss Claudia Johnson, King.

Miss Dora Wall, Pinnacle.
 Miss Ruby Hamm, Denton.
 Miss Rozella Boyles, Pinnacle.
 Miss Myrtle Wall, Pinnacle.
 Miss Lucinda Edward, Pinnacle.
 Miss Nannie Pitzer, Red Shoals.
 Miss Mammie Leake, Peter's Creek, Va.
 Miss Flora Hutchens, Peter's Creek, Va.
 Miss Francis Marshall Francisco.
 Miss Della Stone, Francisco.
 Miss Daisy Dearman, Westfield.
 R. F. Shelton, Moore's Springs.
 J. W. Simmons, Francisco.
 Miss Maude Flippin, Francisco.
 Miss Ruth Neal, Francisco.
 Mrs. B. H. Boyles, Vade Mecum.
 Miss Maud Smith, Francisco.
 L. P. Pell, Pilot Mountain.
 R. B. Tilley, Pilot Mountain.
 J. W. Strider, Pilot Mountain.
 Miss Essie Flint, Meadows.
 Miss Anna Reid, Pilot Mountain.
 B. H. Boyles, Vade Mecum.
 L. O. Boyles, Vade Mecum.
 Miss Rachel Moore, Smith.
 O. E. Shelton, Moore's Springs.
 John D. Smith, Campbell.
 H. A. Blair, Danbury.
 Miss Alice Martin, Smith.
 John A. Leake, Campbell.
 O. M. Bennett, Danbury.
 Miss Berta Hodgkin, Pleasant Garden.
 Miss Linnie Hodgkin, Pleasant Garden.
 Miss Minnie Crews, Mayodan.
 Miss Susie Grogan, Price.
 Miss Vivian Gann, Sandy Ridge.
 Miss Fannie Lasley, Gideon.
 Miss Ella Martin, Sandy Ridge.
 J. R. Leake, Campbell.
 Miss Ella Grogan, Price.
 Mrs. J. S. Nelson, Campbell.
 Miss Mae Wall, Madison.
 Miss Bercha Dunlap, Gideon.
 T. J. Covington, Madison.
 Mrs. C. A. Mitchell, Dillard.
 Miss Olivia Dean, Kernersville.
 Miss Lula Tuttle, Meadows.
 W. M. Salmons, Fu'p.
 Miss Bertha Davis, Walnut Cove.
 Miss Bessie Davis, Walnut Cove.
 Miss Claudia Smith, Francisco.
 S. P. Heath, Walnut Cove.
 Mrs. O. J. Cates, Walnut Cove.
 Miss Eva Voss, Walnut Cove.

SURRY.

Miss Bettie Allen, Elkin.
 Miss Lucy Allen, Pinnacle.
 Miss Ora Armfield, Low Gap.
 Miss Nora Atkins, Round Peak.
 Miss Carrie Angell, Bonville.
 Miss Clara Bell, Elkin.
 Miss Nora Bell, Elkin.
 J. F. Beamer, Mt. Airy.
 N. E. Boyles, Round Peak.
 T. J. Blackburn, Mt. Airy.
 Miss Emma Burcham State Road.
 Miss Kizzie Bray, Crutchfield.
 Miss Achsa Burrus, Puckford.
 G. E. Burrus, Rockford.
 Miss Viola Cooper, Dobson.
 J. M. Cockerham, Kapps Mill.

Arthur Galloway, Roaring Gap.
 J. W. Clifton, Ararat.
 Miss Lucy Davenport, Rockford.
 Miss Lula Davenport, Rockford.
 Miss Ettie Dockery, Zephyr.
 Miss Nannie Denny, Pinnacle.
 W. B. Davis, Siloam.
 Miss Beulah Folger, Rusk.
 W. R. Freeman, Dobson.
 W. F. George, Elkin.
 Miss Lillian George, Elkin.
 W. C. Gentry, State Road.
 R. N. Hanser, Shoals.
 Miss Mattie Holyfield, Rockford.
 L. F. Hicks, State Road.
 E. T. Hampton, Elkin.
 Miss Mary Jenny Hias, Mt. Airy.
 Mrs. Jennie Hunt, Elkin.
 Miss Lillian Harkrader, Dobson.
 Miss Maggie Harkrader, Dobson.
 Miss Jennie Hill, Brun.
 Miss Alice Joyce, Welcome.
 Miss Lizzie Joyce, Welcome.
 Miss Ival Jackson, Brim.
 S. F. Jarrell, Round Peak.
 H. G. Jarrell, Round Peak.
 Miss Ola Jones, Dobson.
 J. T. Kirk, Siloam.
 Miss Lillie Key, Pilot Mountain.
 H. D. Lundy, Rusk.
 Miss Hul'dah Marshall, White Plains.
 E. E. Marion, Pinnacle.
 Miss Carrie Marion, Pinnacle.
 Miss Isabel Matthews, Pilot Mountain.
 Ernest Martin, Ladonia.
 Fuller Mosley, Elkin.
 Miss T. May Norman, Rockford.
 J. F. Nance, Dobson.
 Anbry Nance, Dobson.
 Miss Mabel Nance, Dobson.
 Miss Lillie Norman, Roaring Gap.
 M. B. Parks, Roaring Gap.
 L. C. Parks, Elkin.
 Miss Maude Payne, Westfield.
 Miss Maude Ring, Elkin.
 Miss Carrie Redman, Pilot Mountain.
 Miss Ida Stanley, Rusk.
 Miss Nannie Stimpson, Mt. Airy.
 Elbert Snow, R. F. D. No. 4, Mt. Airy.
 E. W. Turner, Siloam.
 Miss Fannie Thompson Devotion.
 Miss Bessie Venable, Rusk.
 Miss Beatrice Wall, Siloam.
 Miss Clara Wall, Siloam.
 Miss Ida Wall, Mt. Airy.
 Miss Carrie Watson, Mt. Airy.
 Miss Fannie Watson, Mt. Airy.
 Miss Gertrude Walters, Pilot Mountain.

SWAIN.

H. C. M. Marshall, Bryson City.
 Miss Ida Bolick, Bryson City.
 Miss Lettie M. Rice, Bryson City.
 Miss Martha McIlwain, Bryson City.
 Miss Elizabeth Lilly, Bryson City.
 Miss Abie DeHart, Bryson City.
 Miss Minnie DeHart, Bryson City.
 Miss O'lie Wilson, Bryson City.
 Miss Hester Sitton, Bryson City.
 Miss Bertha Wiggins, Bryson City.
 Miss Nina Gibson, Bryson City.

Miss Zena Taylor, Bryson City.
 W. B. Carringer, Bryson City.
 J. N. Breedlove, Bryson City.
 C. A. Randolph, Bryson City.
 E. O. Hall, Bryson City.
 S. L. Mason, Bryson City.
 W. L. McCracken, Whittier.
 Mrs. Hattie McCracken, Whittier.
 Miss Mozelle Trollinger, Whittier.
 Miss Ida McLean, Gov. Island.
 Miss Lessie McLean, Governors Island.
 J. W. Farmer, Governors Island.
 B. M. Henry, Ocona Luffy.
 Mrs. Flora Wilson, Ocona Luffy.
 J. R. Oliver, Gee.
 Miss Maude Woody, Gee.
 A. L. Smiley, Swain.
 J. M. Smiley, Needmore.
 Miss Laura Cunningham, Needmore.
 Miss Bessie Cunningham, Needmore.
 R. E. Breedlove, Needmore.
 N. J. Burnett, Needmore.
 John Burnett, Etna.
 T. G. Dean, Etna.
 John S'agle, Almond.
 Mrs. Sara Crisp, Fontana.
 S. F. Hensley, Judson.
 Miss Elvira Welch, Proctor.
 C. L. Tilley, Painter.
 Miss Della Owen, Whittier.
 B. S. Matlock, Nantahala.

TRANSYLVANIA.

Miss Julia Owen, Quebec.
 Miss Mary Brinkley, Lake Toxaway.
 Miss Roxie Nicholson, Montvale.
 Miss Gertrude McWhorter, Lake Toxaway.
 N. A. Miller, Sapphire.
 Joe Johnson, Selcia.
 Miss Margaret Fellers, Balsam Grove.
 Miss Ard'le B. Gleason, Rosman.
 Miss O'via Whitmire, Rosman.
 Miss Laura Whitmire, Rosman.
 Miss Sue Glazener, Brevard.
 Miss Hattie Aiken, Brevard.
 T. H. Galloway, Brevard.
 Miss Janie Gillespie, East Fork.
 Miss Bonnie Wilson, Brevard, No. 2.
 Miss Florence Davis, Calvert.
 Miss Bess Martin, Pisgah Forest.
 Miss Mary Rankin, Pisgah Forest, No. 1.
 Miss Maria Capps, Pisgah Forest, No. 2.
 Miss Awa Clayton, Penrose.
 J. B. Clayton, Penrose.
 G. T. Lyday, Brevard, No. 2.
 Miss Myrtle Clayton, Penrose.
 Miss Nora Ashworth, Grange.
 Mark R. Osborne, Penrose.
 Miss S. Eldin Shinman, Cedar Mountain.

TYRRELL.

C. T. Godwin, Columbia.
 Mrs. C. T. Godwin, Columbia.
 Miss Matilda Spruill, Columbia.
 Mrs. Hubert Bateman, Creswell.
 Miss Sabra Skyes, Columbia.
 W. H. Pritchard, Columbia.
 Miss Della Patrick, Columbia.
 Miss Cassie Hassell, Gudger.
 J. E. Lupton, Gum Neck.
 Miss Hannah Moore, Creswell.
 Miss Eva Spruill, Creswell.
 Miss Loula Jones, Columbia.

Miss Mamie Rowe, Creswell.
W. C. Alexander, Columbia.
W. R. Carawon, Columbia.
S. R. Bateman, Columbia.

UNION.

Miss Mary Lee Bivens, Unionville.
M. D. Nance, Olive Branch.
Miss Lida Cuthbertson, Monroe, No. 8.
W. F. Baucom, Monroe, No. 8.
Miss Allie Horne, Unionville, No. 2.
P. P. Cox, Monroe, No. 10.
T. E. Monroe, Marshville, No. 2.
Miss Carrie Cannon, Waxhaw, No. 1.
J. M. Guin, Unionville.
H. C. Bryant, Olive Branch, No. 1.
Wm. O. Lemond, Indian Trail.
Burton B. Sturdivant, Waxhaw, No. 2.
J. Arthur Stranon, Marshville.
P. E. Blackson, Wingate.
J. W. Latta, Monroe, No. 9.
N. D. Johnson, Waxhaw.
M. B. Day, Wingate.
Miss Inez Russell, Monroe.
G. H. Hinson, Monroe, No. 3.
Oscar Helms, Waxhaw, No. 2.
Miss Beulah Price, Matthews, No. 18.
Miss Levy Yarborough, Monroe, No. 4.
B. H. Griffin, Peachland, No. 1.
Beecher Harrell, Marshville.
Miss Annie Lowry, Monroe, No. 10.
Comer Robinson, Waxhaw, No. 4.
Miss Wilmer Braswell, Unionville, No. 2.
Miss Emma McMannis, Waxhaw, No. 3.
Willie Love, Unionville.
Boyd Griffin, Unionville, No. 2.
E. C. Hinson, Monroe, No. 4.
Miss Addie Baucom, Unionville.
Lemuel Price, Unionville.
Miss Nancy Lathan, Monroe, No. 4.
Miss Agnes Stewart, Monroe, No. 1.
J. H. Edwards, Monroe, No. 4.
Miss Bliss Price, Indian Trail.
G. O. Duncan, Indian Trail.
Miss Ada Cuthbertson, Monroe, No. 5.
Miss Rosa Pesson, Unionville.
Thomas Smith, Indian Trail.
Miss Minnie Smith, Indian Trail.
Miss Julia Cuthbertson, Monroe, No. 5.
Miss Fannie Guin, Unionville.
Miss Carrie Pesson, Unionville, No. 2.
Miss Mattie Caldwell, Monroe, No. 9.
W. L. Rusling, Unionville, No. 2.
Mrs. J. S. Williams, Monroe, No. 1.
Miss Emma Helms, Wingate.
Mrs. C. L. Howie, Mineral Springs.
Miss Kate Clark, Monroe, No. 5.
Miss Eva Lee, Monroe, No. 1.
Miss Lizzie Lee, Monroe, No. 1.
J. G. Baucom, Monroe, No. 6.
Mrs. Alice Broom, Waxhaw, No. 2.
B. P. McNeely, Waxhaw, No. 2.
S. F. Dees, Monroe.
Miss Lillie Hamilton, Marshville, No. 2.
Miss Mittie Green, Monroe.
Miss Estelle Dees, Monroe, No. 2.
M. R. Yarborough, Monroe, No. 4.
Henry Clark, Monroe, No. 9.
Hermion Price, Monroe, No. 2.
Miss Nina Clark, Monroe, No. 5.
B. F. Howie, Mineral Springs.

Grover Baucom, Wingate.
M. P. Neely, Waxhaw, No. 2.
H. M. Baucom, Marshville, No. 2.
H. A. Norwood, Waxhaw, No. 2.
A. W. Davenport, Matthews, No. 18.
Miss Minnie Nisbet, Waxhaw.
J. D. Simpson, Monroe, No. 4.
Miss Ella Helms, Unionville, No. 1.

VANCE.

B. W. Allen, Kittrell.
Miss Pearl Cox, Kittrell.
Miss Onnie Tucker, Kittrell.
Miss Eva Cheely, Kittrell.
Miss Willie Davis, Kittrell.
Miss Minnie Ross, Kittrell.
Miss Emma Alston, Epsom.
Miss Clellie Smith, Henderson.
Mrs. S. W. Duke, Henderson.
Miss Wellons, Epsom.
Miss C. Woodliff, Henderson.
Mrs. A. W. Killiam, Manson.
Ed. Parham, Vicksboro.
Miss Minnie Loughland, Manson.
Mrs. H. F. Rowand, Middleburg.
Miss Rosa Edwards, Middleburg.
Miss Maud Fleming, Middleburg.
Mrs. L. B. White, Manson.
Miss Etta Fleming, Woodworth.
Miss Lottie Hart.
E. P. Bradley, Townesville.
Miss Royster, Townesville.
Miss Morton, Townesville.
Miss L. Pittard, Stovall.
Miss A. LeMay, Stovall.
Miss Sue Kelly, Williamsboro.
Miss Maud Dunn, Williamsboro.
Miss Olla Fleming, Williamsboro.
Miss Mamie Evans, Williamsboro.
Miss M. Short, Williamsboro.
Miss Lela Pool, Dabney.
Miss Lillian Dean, Dabney.
Miss Etta Ferrall, Henderson, No. 5.
Miss Alice Gregory, Henderson, No. 4.
Miss Eula Gregory, Henderson, No. 5.
Miss Lois Edwards, Henderson, No. 4.
Miss Nannie Hunter, Henderson, No. 4.
G. W. Holmes, Henderson, No. 4.
Miss Flora McLendon, Henderson, No. 4.
Miss Bula Bobbitt, Henderson, No. 4.
Miss Crystal Bobbitt, Henderson, No. 2.
J. T. Alderman, Henderson.
A. E. Aykers, Henderson.
Miss Amy Butler, Henderson.
Miss M. Whitley, Henderson.
Miss B. Watson, Henderson.
Miss B. Clifton, Henderson.
Miss L. Currier, Henderson.
Miss S. Gilliam, Henderson.
Miss C. Hunter, Henderson.
Miss L. Page, Henderson.
Mrs. W. D. Horner, Henderson.
Miss L. Hartsell, Henderson.

WAKE.

Miss May Adams, Raleigh, No. 3.
J. A. Adams, Willow Springs.
Miss Effie Adams, Garner.
W. H. Albright, Wakefield.
Miss Effie Avent, Raleigh, No. 2.
Miss Elsie G. Barker, New Hill.
Mrs. Beatrice P. Baker, Riley, No. 1.

Miss Rosa Barrow, Wendell.
 Miss Mayme Baker, Wendell.
 W. R. Beach, Raleigh, No. 6.
 Mrs. Sarah E. Bledsoe, Raleigh, No. 6.
 Miss Ernie N. Booker, Apex.
 Mrs. Bessie Boone, Morrisville.
 Miss Nina Brown, Clayton, No. 3.
 Miss Maude Broughton, Riley, No. 1.
 Howard J. Campen, Apex.
 Oscar Caudill, Riley, No. 1.
 Miss Bettie Council, Apex, No. 1.
 W. G. Crowder, Cary.
 Miss Mary A. Craig, Wakefield.
 Mrs. Oscar Creech, Wake Forest.
 A. A. Crater, Wake Forest.
 P. C. Cullum, Fuquay Springs.
 Miss Jessie Courtney, Holly Springs.
 Miss Mary C. Dowell, Wendell.
 J. E. Dowd, Garner.
 Miss Cora M. Dixon, Raleigh, No. 5.
 Miss M. W. Edmundson, Raleigh, No. 4.
 Miss Irma Ellis, Cary.
 E. P. Ellington, Wake Forest.
 Miss Annie A. Futrell, Neuse, No. 1.
 Miss Pansy E. Fetner, Zebulon.
 Miss Lillian E. Fields, Cary.
 Miss Iola Franks, Apex, No. 2.
 Miss Minnie Frankin, Apex.
 Miss Nina Gilliland, Garner.
 Miss Ola Giles, Apex, No. 1.
 Miss Mary E. Gilbert, Fuquay Springs.
 E. L. Green, Neuse, No. 1.
 D. R. Green, Raleigh, No. 5.
 Miss Metta A. Gulley, Cary, No. 1.
 Miss Maude Guess, Wake Forest, No. 2.
 Joseph P. Goodwin, Raleigh, No. 3.
 Charles M. Hammond, Raleigh, No. 1.
 Miss Clyde Hot, Holly Springs.
 Miss Bertha Holland, Holly Springs, No. 2.
 W. F. Hodges, Wake Forest, No. 2.
 Mrs. B. A. Horton, Wendell.
 Mrs. Lela M. Horton, Wakefield.
 Miss Luella Holloway, Willow Springs.
 Miss Ruth H. Hardy, Creedmoor.
 Miss Emma Jones Hunter, McCullers.
 Miss Susie Iden, Wake Forest No. 1.
 Mrs. Daisy Johnson, Cardenas.
 James A. T. Jones, McCullers.
 Miss Foy Johnson, Apex.
 Miss Stella Johnson, Raleigh, No. 2.
 Mrs. Lelia Keith, Raleigh, No. 7.
 Miss Ana Kelly, Apex.
 Miss Lucy Liles, Raleigh, No. 6.
 Mrs. Lule J. Lawrence, Roger's Store.
 Miss Euzelia Lassiter, Clayton, No. 3.
 Miss J. Belle Markham, Roger's Store.
 Miss Viola Maynard, New Hill, No. 1.
 N. C. Martin, Morrisville.
 Graham D. Mangum, Creedmoor.
 E. L. Middleton, Cary.
 Miss Maggie M. Mitchell, Apex.
 Miss Luzie Moss, Neuse, No. 1.
 Miss Ella L. Mundy, Cary.
 Miss Nannie J. Myatt, McCullers.
 Kenneth H. McIntyre, Holly Springs.
 Miss Mattie Nichols, Roger's Store.
 Miss Margaret J. Nicolas, Roger's Store.
 Miss Ellie Nicholson, Holly Springs.
 Miss Ada Norris, New Hill, No. 1.
 Miss Foy J. Olive, Walthall.
 Miss Pearl A. Parker, Riley, No. 1.

Mrs. Olivia Parham, Dayton.
 Miss Julia Pasmore, Cary.
 Miss Blanche Penny, Raleigh, No. 6.
 Miss Emma Pegram, Garner.
 G. L. B. Penny, Raleigh, No. 1.
 Miss Florence Powell, Clayton, No. 2.
 Peter Powers, Cary, No. 1.
 Miss Ruth Proctor, McCullers.
 Miss Annie Pulley, Raleigh, No. 7.
 Miss Iska Ray, Raleigh, No. 6.
 W. D. Ray, Wake Forest No. 1.
 L. N. Ranes, Youngsville, No. 1.
 Miss Tillie G. Ranes, Neuse, No. 2.
 Miss Laurie Redford, Youngsville, No. 1.
 J. C. Richardson, Wendell.
 Miss Nettie Rodman, Cary.
 Miss Etta Rollins, Apex.
 Miss Ruby Reid, Wake Forest.
 Mrs. G. M. Sanders, Zebulon.
 Miss Cleopatra Scarboro, Apex.
 Mrs. Lillian B. Simmons, Raleigh, No. 1.
 W. J. Simpson, Wake Forest, No. 1.
 Miss Adelaide Stephenson, Cary.
 Miss Belle Stainback, Cary.
 R. P. Stuart, Willow Springs, No. 2.
 Miss Sarah H. Stancill, Garner, No. 2.
 Miss Willie Staley, Auburn.
 H. J. Sorrell, Falls.
 W. R. Sherrill, Wake Forest, No. 2.
 Miss Mamie L. Taylor, Apex.
 Miss Alice Taylor, Fuquay Springs.
 Miss Ora Taylor, Neuse.
 Miss Ruth Taylor, Willow Springs.
 J. M. Templeton, Jr., Cary.
 Mrs. S. W. Thompson, Falls.
 Miss Claire Turner, Raleigh, No. 3.
 Miss Hattie Lee Upchurch, Morrisville.
 J. C. Utley, Walthall.
 W. W. Utley, Apex, No. 2.
 E. Walton, Morrisville No. 2.
 Miss Allie Weathers, Raleigh No. 2.
 A. C. Weatherly, Garner.
 Miss Lessie Weathers, Raleigh, No. 5.
 Mrs. Helen P. Whitley, Wakefield.
 J. M. White, (Rev.), Apex.
 Miss Mary J. Woodard, Cary, No. 2.
 Miss Lidia E. Yates, Morrisville, No. 2.
 Miss Alma I. Yates, Raleigh, No. 5.

WARREN.

Mrs. W. H. Aycock, Warrenton.
 Miss Lizzie Bennett, Warrenton.
 Miss Sue B. Twitty, Warrenton.
 Miss Willie G. Macon, Warrenton.
 Miss Mamie Shearin, Macon.
 Miss Ida M. Rodwell, Macon, No. 1.
 Miss Marguerite Davis, Macon.
 Miss Mary D. Davis, Macon.
 Miss Susie Shaw, Macon.
 Miss Lily Biscoe, Macon.
 Miss Annie L. Terry, Macon.
 Miss Sallie Allen, Rodgeway.
 Miss Gertrude Cree, Imbro.
 Miss Hilda Duke, Marmaduke.
 Miss Lura L. Perry, Littleton.
 Miss Nettie E. Wise, Littleton.
 Mrs. F. M. Johnston, Littleton.
 Miss Jimmie Clark, Creek.
 Mrs. W. R. Strickland, Creek.
 Miss Stella M. Hicks, Wise.
 Miss Carrie B. Dunn, Wise.
 Miss Della K. Fitts, Wise.

Miss Delia Fleming, Vaughan.
 Miss Nannie Fleming, Vaughan.
 Miss Mattie D. Williams, Vaughan.
 Mrs. W. G. King, Vaughan.
 Miss Jennie C. Alston, Inez.
 Miss Mannie Rose, Manson.
 Miss Enma M. Palme, Vaughan.
 Miss Josephine Miller, Manson.
 Miss Tullia B. Reeks, Elberon.
 Miss Lassie Hardee, Infield.
 Miss Emma E. Langley, Woodview, Va.
 Miss Mary White, Macon.
 Miss Annie White, Macon.
 Miss Nannie P. Jones, Warrenton.
 Miss Kate Mayfield, Norlina, R. F. D.
 Miss Lucy Thornton, Macon.
 Miss Bessie M. Hines, Henderson.
 W. O. Dunn, Wise.
 Preston Bennett, Macon, R. F. D.
 H. S. Grant, Macon, R. F. D.
 J. C. Patton, Warrenton.
 Herbert Scholz, Macon, R. F. D.

WASHINGTON.

Miss Nina Banks, Plymouth.
 Miss Lizzie Goeltz, Plymouth.
 Miss Bessie Norman, Plymouth.
 Miss Virginia Spruill, Plymouth.
 Miss Hilda Spruill, Plymouth.
 Miss Della Bateman, Plymouth.
 Miss Gertie Mizell, Plymouth, No. 1.
 Mrs. W. F. Bateman, Plymouth.
 Mrs. Wessex Dixon, Pinetown, R. F. D.
 W. F. McCanness, Roper.
 Miss Augusta Carstarben, Roper.
 Miss Stella Blount, Roper.
 Miss Neva Cahoon, Roper.
 Miss Hattie Taylor, Roper.
 Miss Ursula Singleton, Roper.
 Miss Luia Holton, Roper.
 Mrs. Bertie A. Goodwin, Mackey's Ferry.
 Miss Margaret Cheson Mackey's Ferry.
 Miss Ida Swain, Skippersville.
 Miss Orenda Midgett, Sound.
 Miss Carrie Newberry, Scuppernong.
 W. E. Norman, Scuppernong.
 J. L. Norman, Creswell.
 Mrs. Nannie Armstrong, Creswell.
 Miss Eulalia Overton, Creswell.
 Miss Mary Alexander, Creswell.
 Miss Alice Moore, Creswell.
 Miss Annie Moore, Creswell.
 Miss Wilmet Hardison, Creswell.
 Miss Mabel G. Hamm, Creswell.
 M. P. Jennings, Creswell.
 A. W. Davenport, Cherry.
 Steward Davenport, Cherry.
 L. J. Spear, Cherry.
 Miss Matilda Spruill, Cherry.

WATAUGA.

Miss Maggie Combs, Boone.
 J. E. Hodges, Sands.
 Miss Ha Kerley, Blowing Rock.
 J. E. Brown, Boone.
 Z. T. Greene, Moody.
 J. F. Wilson, Vilas.
 Miss Dora Rowe, Valle Crucis.
 C. E. Harper, Sugar Grove.
 R. B. Jackson, Marler.
 Miss Minnie Day, Blowing Rock.
 Miss Mattie Cross, Boone.

J. T. Miller, Meadow Creek.
 Miss Bertha Day, Blowing Rock.
 Miss Jennie Wagoner, Stony Fork.
 Jephtha Bingham, Rutherfordwood.
 M. H. Norris, Brookside.
 Coy Roten, Zionville.
 D. L. Greene, Benfield.
 Miss Margaret Cotrel, Sands.
 G. A. Tate, Zionville.
 Roby Winkler, Rutherfordwood.
 Miss Millie Carroll, Riverside.
 Augustus Masters, Boone.
 M. J. Wilson, Vilas.
 Wm. Watters, Shulls Mills.
 D. W. Greene, Vilas.
 A. B. Harman, Kellersville.
 Don. Horton, Vilas.
 W. J. Fathing, Watauga Falls.
 R. L. Phillipps, Beech Creek.
 James Reid, Peoria.
 L. M. Farthing, Matney.
 W. Y. Perry, Yerger.
 Ollie Jones, Reece.
 R. C. Roark, Tamarack.
 Miss Rosa South, Tamarack.
 P. E. Herman, Amantha.
 Miss Floy Corbett, Amantha.
 Nila P. Byers, Zionville.
 R. E. Golding, Mast.
 Miss Mary Jones, Reece.
 Miss Inez Elliott, Zionville.
 W. A. Tugman, Amber.
 Miss Nellie McGlamery, McGuire.
 Miss Maggie Smith, Reece.
 O in Wimborg, Meat Camp.
 Miss Effie Hopkins, Virgil.
 Miss Edna Hodges, Sausus.
 N. E. Marley, Mabel.
 Miss Jennie Norris, Sands.
 Miss Della Coffey, Grandfather.
 Hilda Coffey, Kelsey.
 Miss Grace Cook, Blowing Rock.
 L. M. Michael, Rutherfordwood.
 Miss Ida Miller, Blowing Rock.
 Miss Maryann Stone, Blowing Rock.
 Miss Lona Stone, Blowing Rock.
 Miss Hattie Greer, Blowing Rock.
 Jacob Dillinger, Blowing Rock.
 Jesse Edmiston, Blowing Rock.
 J. B. Reid, Boone.
 G. P. Hayanan, Buck Creek.
 E. J. Williams, Vilas.
 Miss Vergie Tester, Leander.
 Miss Annie Gritler, Peoria.
 W. D. Farthing, Banagers Elk.
 J. C. Blair, Balm.
 T. R. Caudle, Valle Crucis.
 Ed. G. Farthing, Boone.

WAYNE.

Miss Bertha Howell, Goldsboro, No. 4.
 Miss Rachel Massey, Goldsboro, No. 4.
 Miss Ruth E. Peele, Genoa.
 Miss Florence Lewis, Dadeley.
 Miss Annie H. Klien, Dudley.
 Miss Carrie Potts, Mt. Olive.
 Mrs. Mamie Southerland, Mt. Olive.
 Miss Lizzie Thornton, Mt. Olive.
 Miss Sallie Moye, Goldsboro.
 Miss Roella Cox, Goldsboro, No. 1.
 Miss Julia E. Howell, Goldsboro, No. 1.
 E. C. Byerly, Goldsboro, No. 1.

- Miss Co-a Payne Moore, Goldsboro, No. 1.
 Mrs. L. F. Oates, Goldsboro, No. 1.
 Miss E. C. Bryner, Goldsboro, No. 4.
 Miss Sallie Williams, Goldsboro, No. 4.
 Miss Lula Williford, Goldsboro, No. 4.
 Miss Bessie Hollowell Goldsboro, No. 4.
 Miss Fannie Cox, Beasley, No. 4.
 Geo. W. Westbrook, Goldsboro, No. 7.
 T. L. Hudson, Goldsboro, No. 7.
 Miss Hattie Godwin, Goldsboro, No. 7.
 Miss Bertha Edgerton Mt. Olive, No. 4.
 Miss Ora Stevens, Mt. Olive, No. 4.
 Miss Eloise McPhail, Mt. Olive, No. 4.
 Miss Georgia Andrews, Mt. Olive, No. 4.
 Miss Bessie Deans, Kenly, No. 1.
 Miss Lola Fields, Kenly, No. 1.
 William Copeland, Fremont, No. 1.
 Miss Ophelia Coore, Fremont, No. 1.
 Miss Julia Hooks, Fremont.
 Miss Lillie Shackelford, Fremont.
 Miss Sallie D. Loftin, Seven Springs.
 Miss Sadie L. Outlaw, Seven Springs.
 Miss Nannie E. Taylor, Seven Springs.
 Miss Mary Midgett, Seven Springs.
 G. H. Quinn, Seven Springs.
 Miss Muggie Walker, Seven Springs.
 Miss Minnie Raiford, Mt. Olive.
 Miss Lou M. Smith, Mt. Olive.
 Miss Pearl Browning, Mt. Olive.
 Miss Eva Casey, Fremont.
 E. L. Beeton, Fremont.
 Miss Emily Jones, Furka.
 Miss Ida Worley, Speights Bridge, No. 1.
 Mrs. H. A. Overman, Faro.
 J. R. West, Faro.
 Miss Annie Crow, Eureka.
 Miss Maria Bristow, Eureka.
 Miss Lela Martin, Eureka.
 Miss Lela Dees, Goldsboro, No. 3.
 Miss Josie Kornegay, Goldsboro, No. 3.
 Miss Bessie Kornegay, LaGrange, No. 3.
 Miss Dora Grady, LaGrange, No. 3.
 Miss Manie Ivey, LaGrange, No. 3.
 Robert Uzzell, Goldsboro, No. 2.
 Miss Dora Atkinson, Goldsboro, No. 2.
 Miss Bettie Newsom, Goldsboro, No. 2.
 Elwood Pearson, Pikeville, No. 2.
 Miss Annie Pipkin, Pikeville, No. 2.
 Miss Pearl E. Thompson, Pikeville, No. 2.
 Mrs. Eugenia Aycock, Pikeville, No. 2.
 Miss Jennie Uzzell, Pikeville, No. 2.
 Miss Alma Bowden, Pikeville.
 Mrs. J. W. Hoose, Pikeville.
 K. D. Perkins, Pikeville.
 Miss Mary E. Pipkin, Pikeville, No. 1.
 Mrs. Nilla Lancaster, Pikeville, No. 1.
 Miss Daisy Grant, Saulston, No. 1.
 Miss Beniah Crawford, Goldsboro, No. 5.
 Miss Sudie D. Deans, Saulston, No. 1.
 Miss Sallie Norris, LaGrange, No. 2.
 Miss Maggie Lancaster, LaGrange, No. 2.
 Miss Penninah Dees, Goldsboro, No. 6.
 Miss Pennie Hill, Goldsboro, No. 5.
 Miss Diana Whitford, Goldsboro, No. 2.
 Miss Ruth Scott, Goldsboro, No. 5.
 L. H. Reeves, Goldsboro, No. 5.
- WILKES.**
- Mrs. Addie E. Sale, New Castle.
 E. G. Settlemyre, Wilkesboro.
- Miss Florence Schaeffer, Wilkesboro.
 W. R. Hendren, Straw.
 T. G. Johnson, Abshers.
 Hugh Taylor, Beng.
 Miss Carrie Joines, Abshers.
 Alexander Woody, Gray.
 A. J. Foster, Boom-r, No. 2.
 Miss Gertrude Mitchell, Spurgeon.
 Miss Minnie Myers, Renda, No. 1.
 Miss Florence Maxwell, Parsonville.
 E. W. Settle, Benham.
 Miss Roxie Billings, Dockery.
 G. W. Miller, Cowles.
 Miss L. L. Martin, Randa, No. 2.
 W. A. Durham, Roaring River, No. 1.
 John McGrady, North Wilkesboro, No. 1.
 C. C. Faw, Millers Creek.
 J. W. Johnson, Hunting Creek.
 Mrs. M. F. Handy, Ink.
 A. R. Coleman, Osbornville.
 Miss Clara Greer, Elkville.
 Miss Cordie Henderson, Lovelace.
 Miss Minnie McNeill, Wilkesboro, No. 1.
 J. P. Robbins, Stanton.
 Miss C. A. Miller, Straw.
 Miss Florence Miller, Straw.
 Miss Pearl Couch, Osbornville.
 Miss Maude Lyon, Dockery.
 Miss Ellen Myers, Dockery.
 Miss Mitta Joines, Abshers.
 F. G. Yates, Stanton.
 R. L. Vannoy, Vannoy.
 Miss Mattie Ferguson, Boomer.
 Miss Edith Jones, Mulberry.
 J. S. Elliott, Knottville.
 Miss Mattie Maxwell, Sherman.
 Percy Maxwell, Riverview.
 Stewart Lyon, Traphill.
 W. F. Joines, Abshers.
 R. L. Brown, Lomax.
 W. H. Brown, Traphill.
 Mrs. M. E. Absher, Hays.
 Mrs. Bessie Foster, Oakwoods.
 Miss Floss A. Joines, Joines.
 James Hutchins, Dimrotte.
 Miss Hattie McNeill, Wilkesboro, No. 1.
 Miss Lula McGee, Champion.
 Miss Venia Miller, Otts.
 Miss Florence Gilreath, Moravian Falls.
 Miss Mabel Stallings, Wilkesboro.
 Miss Louise Lunn, Wilkesboro.
 Miss Ina Davis, Henrix.
 L. D. Wellborn, New Castle.
 Miss Janie M. Gilreath, Moravian Falls.
 W. R. Triplett, Purlar.
 C. C. Walker, Windy Gap.
 D. G. Wiles, Hays.
 Miss Laura Higgins, Mulberry.
 Miss Zora Walsh, Purlar.
 Mrs. B'anche Miller, Cowles.
 Mrs. Louie Bullis, North Wilkesboro, No. 1.
 E. M. Elmore, North Wilkesboro, No. 2.
 J. B. Ray, Jarvis.
 U. G. Foster, Champion.
 Miss Myrtle Gilliam, Austin.
 J. C. Hoots, Benham.
 H. L. Greene, Millers Creek.
 I. C. Woodruff, Moxley.
 Miss Nora Carlton, Boomer.
 Walter Dimmette, North Wilkesboro, No. 2.

A. C. Walls, Ronda, No. 1.
 A. B. Hays, Hays.
 Miss Maria Elledge, Hays.
 U. A. Miller, Cowles.
 Chas. Joincs, Abshers.
 J. T. Redding, New Castle.
 S. C. Hntchinson, Bowers.
 L. C. Carter, Austin.
 W. S. Edwards, Roaring River.
 Miss Lou McNeill, Champion.
 Rev. C. F. Fields, Elkin.
 W. H. Sebastian, Har Meadow.
 T. S. White, New Castle.
 J. Isaacs, Moravian Falls.
 Miss Pansy Pardue, Ronda.
 M. F. Barker, Austin.
 Miss Ethel Dimmette, North Wilkesboro,
 R. F. D. No. 1.
 D. C. S-bastian, Hay Meadow.
 Ford Gilliam, Austin.
 H. H. Walker, Windy Gap.
 M. F. Bumgarner, Moravian Falls.
 N. C. Miller, Glendale Springs.
 F. D. Bentley, Poores Knob.
 F. C. Bentley, Poores Knob.
 A. H. Casey, New Castle.
 J. F. Robbins, Darby.
 Miss Valeria Glass, Straw.
 Mrs. Mannie Snow, Welcome.
 Miss Electa Foote, Roaring River.
 W. T. Comer, Windy Gap.
 W. A. Holleman, Jonesville.
 Miss Ella Thompson, Harley.
 C. H. Ferguson, Goshen.
 Miss Lillian Miller, Wilkesboro, No. 1.
 Geo. W. Jennings, Rhyne.
 W. G. Coltrane, North Wilkesboro.
 Miss Kate Cranor, North Wilkesboro.
 Miss A. S. Legrande, North Wilkesboro.
 Miss Minnie Withers, North Wilkesboro.
 Miss Ruth Pilson, North Wilkesboro.
 Miss Hattie Edwards, North Wilkesboro.
 Miss Nannie Wellborn, Wilkesboro.
 Miss Jennie Wagner, Stonyfork.

WILSON.

Geo. B. Strickland, Lucama.
 B. W. Tippet, Glover.
 A. B. Cameron, Elm City.
 Mrs. A. B. Cameron, Elm City.
 Miss Dora Staynor, Wilson.
 Miss Ella High, Wilson, No. 2.
 Miss Mattie Collins, Wilson.
 Mrs. W. H. Speight, Black Creek.
 Miss Maggie Hooks, Fremont.
 Frank E. Lancaster, Fremont.
 Miss Annie Vick, Black Creek.
 Miss Agnes Peele, Wilson.
 Mrs. D. L. Flowers, Lucama.
 Miss Maude Watson, Fremont.
 Miss Etta High, Wilson.
 Miss Annie Young, Lucama.
 Miss Daisy Osborne, Lucama.
 Miss Emma Deans, Wilson.
 Miss Elva Deans, Wilson, No. 2.
 Miss Emma Parker, Kenly, No. 3.
 Miss Pinnetta Watson Kenly, No. 3.
 Miss Essie Sasser, Kenly.
 Miss Hattie Smith, Wilson, No. 2.
 Miss Cramer Peele, Kenly.
 Miss Leticia Dunford, Wilson.

Miss Sallie Parker, Kenly, No. 5.
 Miss Alice Dickinson, Kenly No. 3.
 Miss Bessie Edgerton, Wilson.
 Miss Belle Edgerton, Wilson.
 Miss Mary Royals, Wilson.
 Miss Ella Deans, Wilson.
 J. T. Moore, Taylor.
 Mrs. J. T. Moore, Taylor.
 Miss Henrietta Deans, Wilson.
 Miss Ida Deans, Wilson.
 Miss Lena Wright, Wilson.
 Miss Fannie Perry, Wilson.
 Miss Lillie Boyett, Wilson, No. 2.
 F. W. Boswell, Wilson.
 Miss Florence White, Wilson, No. 1.
 Miss Rosa Forbs, Wilson.
 Miss Fannie Forbs, Wilson.
 Miss Lillian Hagen, Wilson.
 Miss Bertha Pridgen, Elm City.
 Miss Annie L. Stancil, Elm City.
 Miss Hazel Doles, Elm City.
 Mrs. O. J. Harrison, Elm City.
 Miss Mary McGowan, Elm City.
 Miss Mallie Cobb, Elm City.
 Miss Sallie Cobb, Elm City.
 Miss Rosa Crumpler, Elm City.
 Miss Iva Pridgen, Elm City.
 Miss Winnie Barkley, Elm City.
 Mrs. Jno. A. Bridgers, Elm City.
 Miss Minnie Batts, Elm City.
 Miss Pattie Wiggins, Elm City.
 Miss Bettie Webb, Saratoga.
 Miss Lucy Edwards, Elm City.
 Miss Irene Bell, Wilson.
 Miss Kate Sugg, Wilson.
 C. W. Howard, Saratoga.
 Miss Addie Owens, Saratoga.
 Miss Hilda Christman, Wilson.
 Miss Bettie Moore, Saratoga.
 Miss Nannie Marlowe, Saratoga.
 C. E. Phillips, Stontonsburg.
 Mrs. C. S. Whitley, Stontonsburg.
 Miss Lucy Ellis, Wilson.

YADKIN.

J. L. Teague, Boonville.
 W. L. Speas, Boonville.
 J. W. Shore, Boonville.
 J. M. Crater, Jonesville.
 J. F. Gorge, Jonesville.
 J. H. Mathis, Jonesville.
 W. S. Vestal, Jonesville.
 J. W. Windsor, Jennings.
 T. E. Burgess, Jennings.
 B. R. Brown, Hamptonville.
 A. Johnson, Hamptonville.
 W. L. Denny, Hamptonville.
 J. W. Cann, Yadkinville.
 W. D. Miller, Yadkinville.
 Clifton Chamberlain, Yadkinville.
 J. J. Reavis, Yadkinville.
 Z. H. Dixon, Yadkinville.
 W. H. Vanhoy, Hamptonville.
 Joe Powell, Boonville.
 T. A. Ho'ton, Yadkinville.
 F. F. Brandon, Cana.
 J. A. L. Sherman, Yadkinville.
 T. E. Hutchens, Mana.
 Chas. H. Myers, Mana.
 J. M. Davis, Boonville.
 L. W. Hobson, East Bend.
 J. W. Warden, Yadkinville.

EDWARDS & BROUGHTON PRINTING COMPANY



Raleigh, N. C.

Bank, Legal,
School,
County, Factory,
Insurance,
and General
Printing

All Kinds of Blank and Record Books Made to Order

Estimates on **Q** *Our Flat Opening Books are*
Application. **Q** *the Best Made*

Miss Myrtle Greenwood, Boonville.
Miss Myrtle Reece, Boonville.
Miss Ethel Reece, Boonville.
Miss Cora Caudal, Boonville.
Miss Daisy Shermer, Boonville.
Miss Daisy Angell, Boonville.
Miss Ola Teague, Boonville.
Miss Annie Hoge, Boonville.
Miss Mattie Sale, Jonesville.
Miss Mary Hamric, Jonesville.
Miss Mary Mathis, Jonesville.
Miss Victoria Reavis, Yadkinville.
Miss Nora Handin, Yadkinville.
Mrs. Mary Dixon, Yadkinville.
Miss Mae Belle Bailey, Cana.
Miss Louisa Williams, Williams.
Miss Rosa Cartwright, East Bend.
Miss Mollie Thomasson, Buck Shoals.
Miss Cora Miller, East Bend.
Miss Mamie Cheek, Siloam.
Miss Annie Ingram, East Bend.
Miss Bettie Danner, Yadkinville.
Miss Cora Matthews, East Bend.
Miss Flora Matthews, East Bend.
Miss Effie Angell, Boonville.
Miss Ida Hobson, Boonville.
Miss Sue Fletcher, Siloam.
Miss Jennie Garner, Yadkinville.

YANCEY.

E. E. Hawkins, Burnsville.
Miss Minnie Davis, Burnsville.
Miss Maude Dungan, Burnsville.
W. J. Bennett, Burnsville.
H. M. McCracken, Burnsville.
Miss Sallie Beaver, Burnsville.
Miss Bertha Honeycutt, Burnsville.
Miss Maggie Honeycutt, Burnsville.
C. R. Hubbard, Burnsville.
Miss May Thompson, Burnsville.
Miss Mary Kirkpatrick, Burnsville.
Miss Lizzie McPheters, Burnsville.

Miss Alice McPheters, Burnsville.
Miss Mattie Gardner, Burnsville.
W. C. McCourry, Burnsville.
Miss Essie Wilson, Burnsville.
S. W. King, Burnsville.
Miss Margaret Roland, Cane River.
Miss Clara Ray, Cane River.
Miss May Anderson, Paint Gap.
Miss Mary Jarvis, Paint Gap.
Miss Ida McPheters, Paint Gap.
Miss Sallie Chambers, Jupiter.
E. J. Angel, Swiss.
Miss May Proffitt, Bald Creek.
Miss Mary Proffitt, Bald Creek.
Miss Bertha Proffitt, Bald Creek.
Geo. Wheeler, Higgins.
Ben Franklin, Bee Log.
B. F. Carter, Bee Log.
C. R. Williams, Ramsaytown.
R. E. Holloway, Ramsaytown.
Miss Jane Whitson, Hunt Dale.
M. E. Bradshaw, Robie.
Isaac Bailey, Toledo.
Will D. Peterson, Day Book.
Don T. Peterson, Day Book.
Miss Mattie Hampton, Bald Creek.
Jas. English, Burton.
Calvin Briggs, Burton.
J. B. Masters, Green Mountain.
DeWitt Deyton, Toxame.
W. H. Bailey, Lunday.
D. B. Williams, White.
Carrie Tipton, Windm.
L. H. Hutchins, Windom.
N. N. Silver, Mievaille.
Miss Elsie Silver, Mievaille.
Welsey Ray, Athlone.
Joe Robinson, Celo.
J. W. Hoover, Celo.
Miss Ella Ray, Pensacola.
Miss Mattie Mitchell, Burnsville.

Educational Statistics.

COUNTIES.	Total School Population, 1907.	Amount appropriated each County from First \$100,000.00. Per capita .14 cents.	Mtthell	898.68
Alamance	9,264	1,296.56	4,908	686.72
Alexander	3,983	557.22	9,206	1,288.44
Alleghany	3,206	448.44	8,964	1,254.56
Anson	7,957	1,113.58	7,603	1,064.02
Ashe	7,505	1,050.30	7,164	1,012.56
Beaufort	8,951	1,252.74	4,484	627.36
Bertie	7,648	1,070.32	4,816	673.84
Bladen	6,956	973.44	3,396	475.04
Brunswick	5,141	719.34	4,862	680.28
Buncombe	15,912	2,227.28	4,793	670.62
Burke	6,623	927.10	3,726	521.24
Cabarrus	8,511	1,191.14	5,637	788.78
Caldwell	6,531	913.94	11,744	1,643.76
Camden	2,928	283.52	2,594	358.56
Carteret	4,127	577.98	10,058	1,407.72
Caswell	4,904	686.16	6,362	890.28
Catawba	9,417	1,317.98	16,582	2,320.82
Chatham	8,536	1,191.64	12,859	1,805.46
Cherokee	4,767	666.98	11,904	1,666.16
Chowan	3,405	476.30	9,080	1,276.80
Clay	1,562	218.28	9,619	1,350.46
Cleveland	9,830	1,382.80	3,814	537.76
Columbus	8,942	1,251.48	7,361	1,030.14
Craven	7,291	1,020.34	7,020	982.40
Cumberland	11,798	1,651.82	10,293	1,440.62
Currituck	2,609	364.86	3,283	459.22
Dare	1,687	235.78	2,353	329.02
Davidson	9,065	1,268.79	1,733	242.22
Davie	4,646	650.04	10,903	1,526.02
Duplin	7,989	1,118.06	7,037	984.78
Durham	10,375	1,452.10	20,244	2,833.50
Edgecombe	9,949	1,392.46	6,851	955.94
Forsyth	12,965	1,814.70	3,622	506.68
Franklin	8,808	1,232.72	5,212	729.42
Gaston	12,121	1,696.54	11,229	1,571.66
Gates	3,712	519.28	10,810	1,513.00
Graham	1,752	244.88	8,519	1,192.26
Granville	8,182	1,145.08	5,303	742.02
Greene	3,857	539.58	4,596	643.04
Guilford	17,832	2,495.82		
Halifax	11,281	1,578.94		
Harnett	6,977	976.88		
Haywood	6,156	861.44		
Henderson	5,269	737.26		
Hertford	5,182	725.08		
Hyde	3,147	440.18		
Iredell	10,937	1,530.78		
Jackson	4,493	616.02		
Johnston	12,583	1,761.22		
Jones	2,833	396.22		
Lenoir	6,605	924.30		
Lincoln	6,104	854.16		
Macon	4,342	607.48		
Madison	7,771	1,087.54		
Martin	8,833	1,236.12		
McDowell	5,358	749.72		
Mecklenburg	19,377	2,712.12		
			Total	714,571 \$100,000.00

CORPORATIONS CHARTERED

For the year ending Nov. 30, 1893	21
For the year ending Nov. 30, 1894	115
For the year ending Nov. 30, 1895	133
For the year ending Nov. 30, 1896	151
For the year ending Nov. 30, 1897	147
For the year ending Nov. 30, 1898	156
For the year ending Nov. 30, 1899	207
For the year ending Nov. 30, 1900	306
For the year ending Nov. 30, 1901	327
For the year ending Nov. 30, 1902	395
For the year ending Nov. 30, 1903	554
For the year ending Nov. 30, 1904	540
For the year ending Nov. 30, 1905	635
For the year ending Nov. 30, 1906	963
For the year ending Nov. 30, 1907	969

North Carolina Interest Law.

The legal rate of interest is six per cent. It is contrary to law to charge a higher rate.

Newspapers of North Carolina.

[Abbreviations.—Dem., Democratic; Rep., Republican; Pop., Populists; Ind., Independent; E., Educational; Epis., Episcopal; Indus., Industrial; Pres., Presbyterian; M., Methodist; M. P., Methodist Protestant; B., Baptist; Rel., religious; Ad., advertising; A., Athletics; Lit., Literary; q., quarterly; y., yearly; S., social; d., daily; w., weekly; sw., semi-weekly; m., Monthly; bm., bimonthly.

Town.	Name of Paper.	Editor.
Lion College	Christian Sun, Chris., w.	J. O. Atkinson
Graham	Graham Tribune, Rep., w.	R. G. Foster
Graham	Alamance Gleaner, Dem., w.	J. D. Kernodle
Burlington	Burlington News, Dem., w.	Ogden F. Crowson
Taylorsville	Mountain Scout, w.	A. C. Payne
Sparta	Star, Dem., w.	A. S. Carson
Cherrylane	Blue Ridge Eagle, Rep., w.	John T. Miles
Wadesboro	Ansonian	W. C. Brown
Wadesboro	Messenger-Intelligencer, Dem., w.	J. G. Boylin
Jefferson	Watchman, w.	A. E. Tilley
Jefferson	Jefferson Recorder, Dem., w.	T. W. Adams
Washington	Progress, Dem., w.	W. K. Jacobson
Washington	Messenger, Dem., d.	C. L. Stevens
Washington	Gazette, Dem., w.	C. L. Stevens
Windsor	Windsor Ledger, Dem., w.	S. W. Kenney
Clarkton	Clarkton Express, Dem., w.	A. C. Johnston
Southport	Southport Herald, Dem., w.	Howard C. Curtis
Asheville	Big Stick, Lit., m.	M. A. Whitmore
Asheville	Asheville Citizen, Dem., d. and w.	James H. Caine
Asheville	Asheville Gazette-News, Ind., d.	Earle Godby
Morganton	News-Herald, Dem., w.	T. G. Cobb
Morganton	Deaf Carolinian, E., bm.	Mrs. L. A. Winston
Concord	Scotia Seminary News, E., m.	D. J. Satterfield
Concord	Evening Tribune, Dem., d.	James F. Hurley
Concord	Tribune, Dem., w.	James F. Hurley
Concord	Concord Times, Dem., sw.	J. B. Sherrill
Lenoir	Lenoir News, Ind., sw.	H. C. Martin
Lenoir	Lenoir Topic, Dem., w.	W. M. Moore
Morehead City	Coaster, Dem., w.	W. L. Arendell
Milton	Times, Ind., w.	Marcus W. Winstead
Yanceyville	Caswell Democrat, Dem., w.	A. Yancey Kerr
Newton	Catawba County News, Dem., sw.	C. H. Mebane
Newton	Newton Enterprise, Dem., w.	F. M. Williams
Hickory	Reformed Church Standard, Rel., bm.	L. L. Murphy
Hickory	Hickory Democrat, Dem., w.	J. H. Holbrook
Hickory	Times-Mercury, Pop., sw.	J. F. Click
Hickory	Our Church Record, Luth., m.	A. L. Crouse
Pittsboro	Chatham Record, Dem., w.	H. A. London
Siler City	Siler City Grit, w.	P. H. Ekins
Murphy	Cherokee Scout, w.	J. S. Meroney
Edenton	Baptist, B., m.	H. H. Mashburn
Edenton	Edenton Transcrip, Dem., w.	W. F. Swaringen
Hayesville	Clay County Courier, w.	G. W. Sanderson
Shelby	Shelby Aurora, Rep., w.	J. H. Quinn
Shelby	Cleveland Star, Dem., sw.	H. T. Hudson
Kings Mountain	Kings Mountain Herald, Dem., w.	C. A. Eury
Whiteville	News-Reporter, Dem., w.	F. A. Bizzell
Vineland	Whiteville Echo, Dem., w.	J. Edgar Dupree
New Bern	Sun	R. M. Phillips
New Bern	New Bern Journal, Ind. Dem., sw.	Charles L. Stevens
New Bern	New Bern Journal, Ind. Dem., sw.	Charles L. Stevens
New Bern	New Bern Sun, Dem., d.	R. M. Phillips
Fayetteville	Standard	E. R. McKethan
Fayetteville	Fayetteville Daily Observer, Dem., d.	E. J. Hale
Fayetteville	Fayetteville Observer, Dem., w.	E. J. Hale
Kaeford	Facts and Figures, Dem., w.	D. S. Poole
Thomasville	Times, Dem., w.	J. F. Westmoreland
Thomasville	Charity and Children, B., w.	Archibald Johnson
Lexington	North State, Rep., w.	
Lexington	Dispatch, Dem., w.	H. B. Varner
Colemce	Banner, Dem., w.	T. R. Walsh
Mocksville	Mocksville Courier, Dem., w.	William K. Clement

Town.	Name of Paper.	Editor.
Mocksville.....	Davie Record, Rep., w.....	Frank Stroud
Warsaw.....	Duplin Journal, Dem., w.....	John M. Faison
Kenansville.....	Eastern Carolina News, Dem., w.....	D. S. Hines
Durham.....	Daily Sun, Dem., d.....	James A. Robinson
Durham.....	Morning Herald, d.....	Jos. H. King
Durham.....	Recorder, Ind., w.....	Zeb. P. Council
Durham.....	South Atlantic Quarterly, Lit., q.....	Edwin Mims and W. H. Glasson
Durham.....	Trinity Archive, E., m.....	W. A. Stanbury
Tarboro.....	Edgecombe Advocate.....	F. A. Moore
Tarboro.....	Tarboro Southerner, Dem., d.....	Frank Powell
Tarboro.....	Tarboro Southerner, Dem., w.....	Frank Powell
Winston-Salem.....	Messenger, Agri., w.....	J. G. Pepper
Winston-Salem.....	Winston-Salem Journal, D.m., d.....	Jno Paul Lucas
Winston-Salem.....	Daily Sentinel, Dem., d.....	H. R. Dwire
Winston-Salem.....	Western Sentinel, Dem., sw.....	H. B. Dwire
Winston-Salem.....	Union Republican, Rep., w.....	J. B. Goslen
Winston-Salem.....	Academy, E., m.....	J. H. Clewell
Winston-Salem.....	Wacovia Moravian, M., m.....	E. T. Mickey
Winston-Salem.....	Southern Tobacco Journal, T., w.....	O. E. Webb
Winston-Salem.....	Southern Home Journal, Lit., m.....	George L. Andre
Winston-Salem.....	Business Guide, Ind., m.....	M. I. Stewart
Fernersville.....	Forsyth News, w.....	T. J. Lowry
Louisburg.....	Franklin Times, Dem., w.....	James A. Thomas
Louisburg.....	Franklin Progress, Dem., w.....	William W. Boddie
Gastonia.....	Gastonia Gazette, Ind. Dem., sw.....	Wm. Atkins
Gastonia.....	Gastonia News, Ind. Dem., sw.....	Hugh Long
Bessemer City.....	Bessemer City Messenger, w.....	J. A. Smith
Cherryville.....	Cherryville Eagle, Ind., w.....	John M. Magness
Oxford.....	Orphan's Friend and Masonic Journal, Masonic, w.....	John Nichols
Oxford.....	Oxford Public Ledger, Dem., w.....	F. M. & W. M. Pinnix
Snow Hill.....	Standard-Laonic, Dem., w.....	J. E. Debnam
Gilsonville.....	Times Ind., w.....	Otis D. Phillips
High Point.....	Evangelist, Rel., w.....	W. L. Mellichamp
High Point.....	Daily Enterprise, Ind. Dem., d.....	J. J. Farris
High Point.....	Weekly Enterprise, Ind. Dem., w.....	J. J. Farris
High Point.....	Southern Furniture Journal, T., m.....	Wilber Jones
High Point.....	Friends Messenger, Rel., m.....	Eli Reece
Greensboro.....	Greensboro Patriot, Dem., w.....	W. M. Barber
Greensboro.....	Daily Record Dem., d.....	J. M. Reece
Greensboro.....	Greensboro Telegram, Dem., d.....	R. W. Haywood
Greensboro.....	Our Church Record, M., w.....	J. F. McCulloch
Greensboro.....	Apostolic Messenger, Hol., sw.....	Winfred R. Cox
Greensboro.....	North Carolina White Ribbon, W. C. T. U., m.Mrs. Ellen J. Y. Preyer	
Greensboro.....	Piedmont Messenger, Bap., sw.....	J. H. Ritch
Greensboro.....	North Carolina Christian Advocate, Rel., w.....	Hugh M. Blair
Greensboro.....	State Normal Magazine, E. bn.....	Mrs. Annie G. Randall
Greensboro.....	Woman's Missionary Record, M., m.....	Mrs. J. F. McCulloch
Greensboro.....	Everything, L., m.....	Al Fairbrother
Greensboro.....	Daily Industrial News, Rep., d.....	W. A. Hildebrand
Greensboro.....	Southern Mills, Indus., m.....	R. S. Fitzgerald
Greensboro.....	Southern Electrician, Elec., m.....	R. S. Fitzgerald
Greensboro.....	Labor News, Labor, w.....	A. J. Williams and Lewis Burnett
Guilford College.....	Collegian, Lit., m.....	Students
Enfield.....	Progress, Dem., w.....	H. W. Collins
Enfield.....	Neuse River Times, Bap., w.....	Cary Pittman and John C. Love
Scotland Neck.....	Commonwealth, Dem., w.....	E. E. Hilliard
Weldon.....	Eastern Sentinel, w.....	H. B. Harrell
Weldon.....	Roanoke News, Dem., w.....	John W. Sledge
Littleton.....	Times-Herald, Dem., w.....	R. E. Edwards
Lillington.....	Lillington News, Dem., w.....	J. H. Withers
Dunn.....	Guide, Dem., w.....	J. P. Pittman
Fauc's Creek.....	Little River Record, E., w.....	A. A. Campbell
Canton.....	Cantor Observer.....	C. B. Jeffreys
Waynesville.....	Waynesville Courier, Dem., w.....	G. C. Briggs
Hendersonville.....	French Broad Hustler, Dem., w.....	M. L. Shipman
Hendersonville.....	Western N. C. Times, Rep., w.....	T. W. Valentine
Murfreesboro.....	Murfreesboro Index, Dem., w.....	J. W. Hicks
Mooresville.....	Mooresville Enterprise, Dem., sw.....	Robeson & Norwood
Statesville.....	Landmark, Ind. Dem., sw.....	R. R. Clark
Statesville.....	Iredell County Mascot, Dem., sw.....	O. E. Crowson

Town.	Name of Paper.	Editor.
Barium Springs	Our Fatherless Ones, Pres, m.	R. W. Boyd
Sylva	Jackson County Journal, Dem., w.	W. E. Gaillard
Smithfield	Smithfield Herald, Dem., w.	T. J. Lassiter and J. M. Beaty
Selma	Selma News, Dem., w.	G. B. Craven
Kinston	Kinston Free Press, Dem., d.	D. T. Edwards
Kinston	Kinston Free Press, Dem., sw.	D. T. Edwards
LaGrange	LaGrange Sentinel, Dem., w.	D. H. Petree
Lincolnton	Lincoln County Times, Rep., w.	L. R. Thompson
Lincolnton	Lincoln County News, Dem., sw.	W. A. Fair
Marion	McDowell Democrat, Dem., w.	S. E. Whitten
Franklin	Franklin Press, Ind., w.	M. D. Billings
Marshall	French Broad News, Rep., w.	L. J. Bailey
Marshall	Madison County Record, Dem., w.	J. R. Swann
Jamsville	News, Dem., w.	A. Corey
Williamston	Gospel Messenger, Prim. B., m.	S. Hassell, J. E. W. Henderson
Williamston	Enterprise, Dem., w.	A. E. Whitmore
Jamestown	Advance, Frat., w.	W. H. Quick
Charlotte	Advertiser, Ind., w.	J. T. Sanders
Charlotte	Gazette, w.	S. B. Pride
Charlotte	Peoples Paper, Ind., w.	J. P. Sossaman
Charlotte	Charlotte Observer, Ind. Dem., d.	J. P. Caldwell
Charlotte	Charlotte Observer, Ind. Dem., sw.	J. P. Caldwell
Charlotte	Carolina Medical Journal, Med., m.	W. H. Wakefield
Charlotte	Southern Publisher, T., m.	M. L. Yeager
Charlotte	Charlotte News, Dem., d.	W. C. Dowd
Charlotte	Times Democrat, Dem., w.	W. C. Dowd
Charlotte	Presbyterian Standard, Pres., w.	P. R. Law
Charlotte	Star of Zion, Meth., w.	J. W. Smith
Charlotte	Evening Chronicle, Dem., d.	Wade H. Harris
Charlotte	Carolina Pythian, Py., m.	J. G. Baird
Charlotte	Messenger of Hope, P. Epis., m.	Walter J. Smith
Charlotte	American Textile Manufacturer, Tex., w.	W. C. Dowd
Charlotte	Mill News	G. S. Escott
Charlotte	Charlotte Medical Journal, Med., m.	Edward C. Register
Cornelius	News-Reporter, Dem., w.	B. B. Smith
Davidson	Davidson College Magazine, Lit., m.	Societies
Bakersville	Mitchell Observer, w.	F. S. Starrette
Troy	Montzomerian, Dem., w.	W. F. Hunsucker
Carthage	Blade, Dem., w.	W. H. McNeill
Carthage	Moore County News, Dem., w.	H. A. Foote
Pinchurst	Outlook w.	H. L. Jillson
Sanford	Expres	P. H. St. Clair
Southern Pines	Tourist, w.	H. E. Foss
Nashville	Graphic, Dem., w.	M. W. Lincke
Rocky Mount	Rocky Mount Record	J. H. Herbert
Rocky Mount	Twin County Echo, Dem., w.	H. R. Kinlaw
Wilmington	Southern Lumber Journal, Trade, sw.	Z. W. Whitehead
Wilmington	Evening Dispatch, Dem., d.	R. P. McClamy
Wilmington	Morning Star, Dem., d.	William H. Bernard
Wilmington	Star, Dem., w.	William H. Bernard
Wilmington	Wilmington Messenger, Ind., d.	Sam T. Ashe
Wilmington	Messenger, Ind., sw.	Sam T. Ashe
Wilmington	Carolina Fruit and Truck Growers' Journal, T., bm.	Z. W. Whitehead
Peach Square	Roanoke-Chowan Times, Ind. Dem., w.	Andrew J. Conner
Jacksonville	Weekly Enterprise, Dem., w.	A. C. Dawson
Chapel Hill	University of North Carolina Magazine, Lit., bm.	W. E. Yelverton
Chapel Hill	University Record, E., m.	Faculty
Chapel Hill	Tar Heel, A., w.	H. B. Gunter
Chapel Hill	News, Dem., w.	W. B. Thompson
Hillsboro	Orange County Observer, Dem., w.	Joseph A. Harris
Payboro	Bayboro Sentinel, Dem., w.	W. T. Caho
Oriental	Orient., Ind., w.	J. T. Stradling
Elizabeth City	Roanoke Tribune, Ind., w.	D. W. Perkins
Elizabeth City	Tar Heel	F. A. Womble
Burgaw	Pender Chronicle, Dem., w.	A. B. Croom, Jr.
Roxboro	Courier, Dem., w.	John A. Noel
Greenville	Daily Relector, Dem., d.	D. J. Whichard
Greenville	Eastern Reflector, Dem., w.	D. J. Whichard
Greenville	King's Weekly, Dem., w.	H. T. King
Ayden	Free Will Baptist, Bap., w.	E. T. Phillips

Town.	Name of Paper.	Editor.
Tryon	Tryon Bee, Ind., w.	George E. Morton
Tryon	Tryon Thermal Belt	W. C. Corcoran
Madison	Herald	C. O. McMichael
Co'umbus	Polk County News, Ind., w.	Chas. Williams
Randleman	Times, w.	Harry W. Ormsby
Randleman	Central North Carolinian, Ind., w.	W. T. Boone
Ashboro	Ashboro Courier, Dem., w.	William C. Hammer
Ashboro	Randolph Bulletin, Rep., w.	U. S. Hayes
Hamlet	Messenger-Review, Ind., w.	H. W. Townsend
Rockingham	Ang'o-Saxon, Ind., w.	J. M. Smith
Maxton	Scottish Chief, Dem., w.	W. B. Harker
Lumberton	Robesonian, Dem., sw.	J. A. Sharpe
Red Springs	Citizen, Dem., w.	B. B. Branch
Fairmont	Messenger, Dem., w.	S. F. Thompson
Kidsville	Review, Dem., sw	J. T. and Manton Oiver
Roidsville	Webster's Weekly, Dem., w.	John B. Webster
Leaksville	Gazette, Dem., w.	J. T. Darlington
Salisbury	Carolina Watchman, Dem., w.	William H. Stewart
Salisbury	Daily Post, Dem., d.	John M. Julian
Salisbury	Post, Dem., sw.	John M. Julian
Crescent	Rays, E. m.	J. M. L. Lyerly
Rutherfordton	Sun, Dem., w.	W. H. Miller
Clinton	Sampson Democrat, Dem., w.	H. J. Hines
Clinton	Holiness Advocate, Hol., sun.	A. B. Crumpler
Laurinburg	Exchange, Dem., w.	Mack Camron
Albemarle	Albemarle Chronicle, Rep. w.	W. A. Jones
Albemarle	Stanly Enterprise, Dem., w.	J. D. Bivins
Walnut Cove	Stokes County News, Ind., w.	L. G. Lewis
Danbury	Danbury Reporter, Ind. Dem., w.	N. E. and E. P. Pepper
Mecca	Watchman of Truth, Bap., m.	William R. Welborn
Elkin	Elkin Times, Ind., w.	T. M. George
Mt. Airy	Mt. Airy News, Dem., w.	J. E. Johnson
Mt. Airy	Mt. Airy Leader, Rep., w.	J. E. Allbright
Pilot Mountain	Courier, w.	W. G. Howlett
Bryson City	Times Ind., w.	D. M. Sandridge
Bryson City	Braze	J. S. Smiley
Prevard	Sylvan Valley News, Dem., w.	J. J. Miner
Marshville	Our Home, Ind., w.	J. Z. Greene
Monroe	Monroe Enquirer, Ind., w.	B. C. Ashcraft
Monroe	Monroe Journal, Ind. Dem., w.	R. F. Beasley
Waxhaw	Waxhaw Enterprise, Ind. Dem., w.	P. T. Way
Henderson	Gold Leaf, Dem., w.	Thad R. Manning
Kittrell	Messenger and Educator, E., m.	J. R. Hawkins
Raleigh	News and Observer, Dem., C.	Josephus Daniels
Raleigh	Farmer and Mechanic, A., w.	Josephus Daniels
Raleigh	North Carolinian, Dem., w.	Josephus Daniels
Raleigh	St. Augustine's Record, E., m.	A. B. Hunter
Raleigh	Caucasian, Rep., w.	Marion Butler
Raleigh	Biblical Recorder, Bap., w.	Hight C. Moore
Raleigh	Progressive Farmer, Agri., w.	Clarence H. Poe
Raleigh	Times, Dem., d.	
Raleigh	Christian Advocate, M., w.	T. N. Ivey
Raleigh	American J. O. U. A. M., sm	Z. P. Smith
Raleigh	Merchants Journal and Commerce, T., m.	Norman H. Johnson
Raleigh	Raleigh Enterprise, Ind., w.	J. L. Ramsey
Raleigh	Bulletin, Agri., m.	S. L. Patterson and Staff
Nazareth	Truth, Cath., m.	Thomas F. Price
Apex	Journal, Dem., w.	L. S. Franklin
Wake Forest	Wake Forest Bulletin	W. L. Potat
Wake Forest	Student, Lit., m.	Students
Littleton	News Reporter, Dem., w.	T. R. Warker
Warrenton	Record, Dem., w.	J. C. Hardy
Boone	Watauga Democrat	R. C. Tavers
Boone	Teachers' Record	D. S. Lee
Todd	Little Baptist	Willet Miller
Plymouth	Roanoke Beacon	C. V. W. Ausbon
Plymouth	Washington County Times	Geo. W. Jackson
Goldsboro	Goldsboro Record, Ind., w.	C. A. & G. W. Brown
Goldsboro	Orphan Home, Frat., sm.	I. F. Brinson
Goldsboro	Goldsboro Headlight, Dem., w.	A. B. Brown

Town.	Name of Paper.	Editor.
Goldsboro.....	Baptist Review, Pap., sm.....	B. W. Nash
Goldsboro.....	Business Advocate, Hol., sm.....	A. B. Crumpler
Goldsboro.....	Goldsboro Argus, Dem., d.....	Joseph E. Robinson
Goldsboro.....	Weekly Argus, Dem., w.....	Joseph E. Robinson
Mt. Olive.....	Mt. Olive Tribune.....	F. R. Mintz
Wilkesboro.....	Patriot.....	C. H. Cowles
N. Wilkesboro.....	Union Flag, Lit., w.....	R. F. Reynolds
N. Wilkesboro.....	Hustler, Dem., w.....	W. E. Pharr
Wilkesboro.....	Chronicle, Dem., w.....	R. A. Deal
Moravian Falls.....	Yellow Jacket, Rep., w.....	R. Don Laws
Dellaplane.....	Ship and Eagle, Rep., w.....	Jay W. Majors
Wilson.....	Daily Times, Dem., d.....	John D. Gold
Wilson.....	Semi-Weekly Times, Dem., w.....	John D. Gold
Wilson.....	Zion's Landmark, Prim. B., sw.....	P. D. Gold
Wilson.....	Carolina Evangel, Chris., w.....	A. B. Cunningham, W. G. Walker
Wilson.....	Industrial Advocate, d.....	J. O. Foy
Wilson.....	Industrial Advocate, w.....	J. O. Foy
Elm City.....	Mirror, Dem., w.....	John W. Blount
Yadkinville.....	Yadkin Ripple, Rep., w.....	C. M. Ward n
Burnsville.....	Black Mountain Eagle, Dem., w.....	Lyon & Lewis

Banks and Bankers of North Carolina.

State Banks of North Carolina.

Bank of Aberdeen—Aberdeen; Capital, \$15,000; President, H. A. Page; Cashier, J. W. Graham.

Bank of Ahoskie—Ahoskie; capital, \$12,500; President, J. T. Williams; Cashier, D. R. McGlohan.

Cabarrus Savings Bank (branch of Cabarrus Savings Bank, Concord)—Aibemarle; President, W. L. Woodhouse; Cashier, M. J. Harris, Jr.

Stanly County Loan and Trust Co.—Albemarle; Capital, \$25,000; President, J. R. Price; Cashier, J. M. Peeler.

Merchants and Manufacturers Bank—Andrews; Capital, \$10,000.; President, W. P. Walker; Cashier, J. W. Porter.

Merchants and Farmers Bank—Apex; Capital, \$5,000; President, W. H. Harward; Cashier, J. R. Cunningham.

Bank of Randolph—Ashboro; Capital, \$21,400; President, O. R. Cox; Cashier, W. J. Armfield, Jr.

Battery Park Bank—Asheville; Capital, \$100,000; President, James P. Sawyer; Cashier, J. E. Rankin.

Citizens Trust and Savings Bank—Asheville; Capital, \$53,000; President, E. L. Ray; Cashier, J. A. Campbell.

Wachovia Loan and Trust Co. (branch of Wachovia Loan and Trust Co., Winston)—Asheville; President, T. S. Morrison, (chm.); Cashier, W. E. Williamson.

Bank of Aulander—Aulander; Capital, \$7,850; President, C. W. Mitchell; Cashier, J. W. Mitchell.

Bank of Aurora—Aurora; Capital, \$10,000; President, J. B. Whit'churst; Cashier, O. M. Hooker.

Bank of Ayden—Ayden; Capital, \$21,500; President, Joseph Dixon; Cashier, J. R. Smith.

Mitchell County Bank—Bakersville; Capital, \$20,000; President, J. S. Wilson; Cashier, R. H. Bradshaw.

Bank of Pamlico—Bayboro; Capital, \$10,000; President, T. A. Uzzell; Cashier, Z. V. Rawls.

Bank of Beaufort—Beaufort; Capital, \$10,000; President, T. A. Uzzell; Cashier, Thomas Thomas.

Commonwealth Bank—Black Mountain; Capital, \$10,000; President, J. W. Dougherty; Cashier, E. F. McNeely.

Swannanoa Valley Bank and Trust Co., (chart. rec'd)—Black Mountain; Capital, \$10,000.

Beaufort Banking and Trust Co.—Beaufort; Capital, \$50,000; President, N. W. Taylor; Cashier, H. E. Swann.

Bank of Behaven—Behaven; Capital, \$25,000; President, J. A. Wilkinson; Cashier, W. E. Stubbs.

Bank of Benson (branch of Bank of Smithfield)—Benson; President, W. L. Woodall; Cashier, J. H. Rose

Bethel Banking and Trust Co.—Bethel; Capital, \$5,600; President, M. O. Blount; Cashier, W. H. Woodard.

Bank of Bowling Rock—Bowling Rock; Capital, \$5,000; President, C. J. Parler; Cashier, G. M. Sudderth.

Watauga County Bank—Boone; Capital, \$10,000; President, N. L. Mast; Cashier, George Hagaman.

Brevard Banking Co.—Brevard; Capital, \$25,000; President, R. K. Dave; Cashier, T. H. Shipman.

Peoples Bank—Brevard; Capital, \$14,000; President, T. T. Patton; Cashier, W. P. Whitmire.

Blyson City Bank—Bryson City; Capital, \$5,000; President, D. K. Collins; Cashier, J. R. Long.

Swain County Bank—Bryson City; Capital, \$10,000; President, A. M. Fry; Cashier, A. J. De Hart, Jr.

Bank of Pender—Buraw; Capital, \$12,400; President, W. D. Croom; Cashier, C. C. Branch.

- Alamance Loan and Trust Co.—Burlington; Capital, \$60,000; President, J. H. Holt; Cashier, J. M. Fix.
- Piedmont Bank—Burlington; Capital, \$100,000; President, J. W. Murray; Cashier, H. Lee Fowle.
- Bank of Yancey—Burnsville; Capital, \$12,000; President, J. W. Higgins; Cashier, J. M. Lyon.
- Champion Bank—Canton; Capital, \$10,000; President, G. W. Maslin; Cashier, O. M. Hampton.
- Bank of Carlton—Carlton; Capital, \$15,000; President, Alden Howell; Cashier, G. N. Henson.
- Bank of Carthage—Carthage; Capital, \$10,000; President, W. J. Adams; Cashier, D. S. Ray.
- Bank of Moore—Carthage; President, H. L. Spence; Cashier, M. G. Dalrymple.
- Bank of Chadbourn—Chadbourn; Capital, \$10,000; President, J. A. Brown; Cashier, D. C. Clark.
- Bank of Chapel Hill—Chapel Hill; Capital, \$15,000; President, J. A. Gate; Cashier, W. D. Wildman.
- Peoples Bank—Chapel Hill; Capital, \$5,000; President, H. H. Williams; Cashier, H. Lloyd.
- American Trust Co.—Charlotte; Capital, \$200,000; President, George Stephens; Cashier, W. H. Wood.
- Charlotte Trust Co.—Charlotte; Capital, \$100,000; President, J. H. Little; Cashier, W. N. Hagwood.
- Cherryville Bank—Cherryville; Capital, \$15,000; President, S. S. Mauney; Cashier, M. L. Mauney.
- Bank of China Grove—China Grove; Capital, \$10,000; President, C. B. Miller; Cashier, W. C. Sifferd.
- Bank of Bladen—Clarkton; Capital \$13,630; President, L. B. Evans; Cashier, E. C. Clark.
- Clayton Banking Co.—Clayton; Capital, \$10,000; President, Ashley Horne; Cashier, C. M. Thomas.
- Merchants and Farmers Bank—Cleveland; Capital, \$5,000; President, J. A. Lyerly; Cashier, Clarence Rosebro.
- Bank of Clinton—Clinton; Capital, \$20,000; President, L. A. Bethune; Cashier, H. McKinnon.
- Bank of Sampson—Clinton; Capital, \$15,000; President, G. A. Norwood; Cashier, W. F. Peterson.
- Merchants and Farmers Bank—Columbia; Capital, \$10,000; President, B. F. Duncan; Cashier, R. H. Soruill.
- Cabarrus Savings Bank—Concord; Capital, \$94,400; President, H. I. Woodhouse; Cashier, C. W. Swink.
- Citizens Bank and Trust Co.—Concord; Capital, \$30,000; President, A. J. Yorke; Cashier, C. B. Wagouer.
- Bank of Cooleemee—Cooleemee; Capital, \$5,000; President, J. B. Mason; Cashier, J. H. L. Rice.
- Bank of Cornelius—Cornelius; Capital, \$10,000; President, F. C. Sherrill; Cashier, J. T. Beard.
- Citizens Bank—Creedmoor; Capital, \$7,500; President, Z. E. Lyon; Cashier, I. E. Harris.
- The Bank of Creswell—Creswell; Capital, \$5,000; President, Thos. W. Blount; Cashier, D. E. Woodley.
- Bank of Davidson—Derton; Capital, \$25,000 (chartered.)
- Bank of Dallas—Dallas; Capital, \$10,000; President, L. L. Jenkins; Cashier, M. A. Carpenter.
- Bank of Elizabethtown—Elizabethtown; Capital, \$5,000; President, C. W. Lyon; Cashier, J. M. Clark.
- Bank of Stokes County—Danbury; Capital, \$10,000; President, J. H. Prather; Cashier, N. Eugene Pepper.
- American Trust Co. (branch of American Trust Co., Charlotte)—Davidson; President, Geo. Stevens; Cashier, W. H. Thompson.
- Surry County Loan and Trust Co. (branch of Surry County Loan and Trust Co., Mt. Airy)—Dobson; President, W. F. Carter; Cashier, R. C. Lewellyn.
- Bank of Dover—Dover; Capital, \$5,000; President, G. V. Richardson; Cashier, —. Caton.
- Bank of Harnett—Duke; Capital, \$10,000; President, B. N. Duke; Cashier, E. P. Davis.
- Bank of Cape Fear—Dunn; Capital, \$5,000; President, R. M. Nelson; Cashier, C. R. Young.
- Fidelity Bank—Durham; Capital, \$100,000; President, B. N. Duke; Cashier, John F. Wiley.
- Merchants Bank—Durham; Capital, \$25,000; President, C. C. Thomas; Cashier, P. S. Hutchins.
- Peoples Bank—East Durham; Capital, \$10,000; President, Y. E. Smith; Cashier, J. W. Wilkinson.
- Bank of Edenton—Edenton; Capital, \$50,000; President, Julien Wood; Cashier, E. C. Rea.
- Citizens Bank—Edenton; Capital, \$25,000; President, H. C. Privatt; Cashier, Chas. H. Wood.
- Citizens Bank—Elizabeth City; Capital, \$25,000; President, O. MacMullen; Cashier, M. R. Griffin.
- Mitchell County Bank. (branch of Mitchell County Bank, Bakersville)—Elk Park; President, J. S. Wilson; Cashier, Harvey Bailey.
- Bank of Ellenboro—Ellenboro; Capital, \$4,510; President, D. B. Harrell; Cashier, W. S. Simmons.
- Elm City Bank—Elm City; Capital, \$10,000; President, John L. Bailey; Cashier, E. O. McGowan.
- Toisnot Banking Co.—Elm City; Capital, \$20,000; President, R. S. Wells; Cashier, C. A. Barnes.
- Bank of Enfield—Enfield; Capital, \$10,000; President, George B. Curtis; Cashier, Ivey Watson.
- Commercial and Farmers Bank—Enfield; Capital, \$10,000; President, S. C. Bellamy; Cashier, E. W. Simpson.
- Bank of Fair Bluff—Fair Bluff; Capital,

- \$10,000; President, J. E. Dick; Cashier, J. F. Rogers.
- Bank of Fairmont—Fairmont; Capital, \$9,500; President, A. S. Thompson; Cashier, F. L. Blue.
- Bank of Faison—Faison; Capital, \$10,000; President, W. E. Borden; Cashier, H. McD. Williams.
- Bank of Farmville—Farmville; Capital, \$10,000; President, R. L. Davis; Cashier, J. R. Davis.
- Bank of Forest City—Forest City; Capital, \$12,000; President, G. E. Young; Cashier, J. S. Biggerstaff.
- Bank of Franklin—Franklin; Capital, \$18,700; President, F. S. Johnston; Cashier, J. G. Silcr.
- Macon County Bank—Franklin; Capital, \$25,000; President, J. A. Porter; Cashier, Lee Crawford.
- Citizens Bank—Franklin; Capital, \$15,000; President, E. J. Cheatham; Cashier, W. F. Joyner.
- Bank of Fremont—Fremont; Capital, \$12,500; President, J. T. Hooks; Cashier, Cutlar Lee.
- Merchants and Farmers Bank—Garysburg; Capital, \$7,320; President, A. J. Ellis; Cashier, R. L. Reese.
- Gaston Loan and Trust Co.—Gastonia; Capital, \$15,000; President, L. L. Jenkins; Cashier, E. G. McLurd.
- Bank of Gates—Gatesville; Capital, \$10,000; President, L. L. Smith; Cashier, R. R. Taylor.
- Bank of Gibson—Gibson; Capital, \$15,000; President, W. T. Pate; Cashier, L. M. Blue.
- Bank of Gibsonville—Gibsonville; Capital, \$10,000; President, W. H. Mendenhall; Cashier, J. W. Boring.
- Bank of Wayne—Goldsboro; Capital, \$125,000; President, E. B. Borden; Cashier, W. E. Borden.
- Citizens Bank—Graham; Capital, \$10,000; President, J. A. Long; Cashier, C. C. Thompson.
- Granite Falls Bank—Granite Falls; Capital, \$8,000; President, R. G. Moore; Cashier, W. S. Whisnant.
- American Exchange Bank—Greensboro; Capital, \$500,000; President, E. P. Wharton; Cashier, R. G. Vaughn.
- Bank of South Greensboro, (branch of American Exchange Bank, Greensboro)—Greensboro; President, E. P. Wharton; Cashier, E. L. Sider.
- Greensboro Loan and Trust Co.—Greensboro; Capital, \$200,000; President, J. W. Fry; Cashier, W. E. Allen.
- Greensboro Commercial and Savings Bank—Greensboro; Capital, \$125,000; President, F. B. Ricks; Cashier, F. C. Boyles.
- Bank of Greenville—Greenville; Capital, \$25,000; President, R. L. Davis; Cashier, James L. Little.
- Greenville Banking and Trust Co.—Greenville; Capital, \$25,000; President, R. J. Cobb; Cashier, C. S. Carr.
- Bank of Grifton—Grifton; Capital, \$10,000; President, W. W. Dawson; Cashier, G. T. Gardner.
- Bank of Grover—Grover; Capital, \$10,000; President, J. F. Jenkins; Cashier, Frank Turner.
- Bank of Halifax—Halifax; Capital, \$3,850; President, W. H. S. Burgwyn; Cashier, F. H. Gregory.
- Bank of Hamilton—Hamilton; Capital, \$25,000; President, C. H. Baker; Cashier, Ed. Council.
- Bank of Hamlet—Hamlet; Capital, \$8,850; President, E. A. Lackey; Cashier, J. S. Bishop.
- Citizens Bank—Henderson; Capital, \$100,000; President, J. B. Owen; Cashier, W. A. Hunt.
- Bank of Hendersonville—Hendersonville; Capital, \$27,000; President, J. M. Rhodes; Cashier, J. P. Rickman.
- Hertford Banking Co.—Hertford; Capital, \$15,000; President, W. S. Blanchard; Cashier, L. W. Norman.
- Hickory Banking and Trust Co.—Hickory; Capital, \$35,000; President, J. F. Abernethy; Cashier, J. W. Blackwelder.
- Wachovia Loan and Trust Co. (branch of Wachovia Loan and Trust Co., Winston)—High Point; President, F. H. Fries; Cashier, C. L. Glenn.
- Carolina Savings Bank and Trust Co.—High Point; President, E. M. Armfield; Cashier, W. C. Petty.
- Bank of Orange—Hillsboro; Capital, \$5,000; President, J. S. Spurgeon; Cashier, P. C. Collins.
- Bank of Hope Mills—Hope Mills; Capital, \$5,000; President, W. F. Blount; Cashier, E. W. Lasley.
- Bank of Hot Springs—Hot Springs; Capital, \$10,000; President, Thomas Frisbee; Cashier, G. E. Naff.
- Bank of Northampton—Jackson; Capital, \$5,000; President, J. T. Flythe; Cashier, H. H. Grant.
- Bank of Onslow—Jacksonville; Capital, \$8,000; President, J. W. Burton; Cashier, N. S. Cockran.
- Bank of Ashe—Jefferson; Capital, \$15,000; President, J. E. Finley; Cashier, W. H. Worth.
- Bank of Jonesboro—Jonesboro; Capital, \$6,000; President, A. W. Huntley.
- Bank of Kenly—Kenly; Capital, \$10,000; President, R. A. Hales; Cashier, R. H. Alford.
- Bank of Kernersville—Kernersville; Capital, \$7,500; President, W. H. Mendenhall; Cashier, G. V. Fulp.
- Leislyth Banking and Trust Co.—Kernersville; Capital, \$6,750; President, J. Van Lindley; Cashier, J. M. Gucci.
- Kings Mountain Bank—Kings Mountain; Capital, \$10,000; President, F. Dilling; Cashier, W. S. Dilling.
- Bank of Kinston—Kinston; Capital, \$50,000; President, E. F. Cox; Cashier, R. C. Strong.
- Citizens Bank—Kinston; Capital, \$50,000; President, N. J. Rosee; Cashier, C. F. Harvey.
- Bank of LaGrange—LaGrange; Capital,

- \$10,000; President, G. A. Norwood, Jr.; Cashier, J. D. Walters.
- Rouse Banking Co.—LaGrange; Capital, \$15,000; President, N. J. Rouse; Cashier, T. R. Rouse.
- State Bank—Laurinburg; Capital, \$40,000; President, J. A. Jones; Cashier, W. H. Cooper.
- Bank of Leaksville—Leaksville; Capital, \$30,000; President, D. F. King; Cashier, A. T. Hopper.
- Bank of Lenoir—Lenoir; Capital, \$10,000; President, G. W. F. Harper; Cashier, J. H. Beall.
- Bank of Lexington—Lexington; Capital, \$50,000; President, G. W. Montcastle; Cashier, W. H. Mendenhall.
- Bank of Liberty—Liberty; Capital, \$5,000; President, Lee H. Battle; Cashier, W. H. Griffin.
- Bank of Lilesville—Lilesville; Capital, \$5,000; President, J. F. Alexander; Cashier, B. R. Wall.
- Bank of Lillington—Lillington; Capital, \$6,800; President, N. A. Smith; Cashier, H. T. Spears.
- Bank of Littleton—Littleton; Capital, \$10,000; President, J. H. Harrison; Cashier, H. F. Bonney.
- Planters Bank—Littleton; Capital, \$10,000; President, T. J. Milles; Cashier, M. J. Grant.
- Farmers and Merchants Bank—Louisburg; Capital, \$23,500; President, William Bailey; Cashier, T. W. Watson.
- Bank of Lumberton—Lumberton; Capital, \$50,000; President, A. W. McLean; Cashier, C. B. Townsend.
- Bank of Madison—Madison; Capital, \$20,000; President, J. M. Gadaway; Cashier, J. O. Ragsdale.
- Maysville Banking and Trust Co.—Maysville; (chartered); Capital, \$25,000.
- Bank of Manteo—Manteo; Capital, \$40,000; President, R. C. Evans; Cashier, R. Bruce Etheridge.
- Merchants and Farmers Bank—Marion; Capital, \$27,000; President, T. F. Wrenn; Cashier, R. Burton.
- Bank of French Broad—Marshall; Capital, \$25,000; President, J. J. Redmon; Cashier, W. B. Ramsey.
- Bank of Marshall—Marshall; Capital, \$10,000; President, J. H. Lee; Cashier, W. E. McWhirter.
- Bank of Maxton—Maxton; Capital, \$40,000; President, T. O. Evans; Cashier, O. C. Spaulding.
- Commercial and Farmers Bank—Mebane; Capital, \$8,000; President, J. B. Mason; Cashier, S. G. Morgan.
- Bank of Caswell—Milton; Capital, \$5,000; President, R. L. Watt; Cashier, E. Hines, Jr.
- Bank of Davie—Mocksville; Capital, \$20,000; President, W. A. Bailey; Cashier, T. J. Bverly.
- Bank of Union—Monroe; Capital, \$25,000; President, W. S. Blakeney; Cashier, W. C. Stack.
- Bank of Mooresville—Mooresville; Capital, \$30,000; President, J. E. Sherrill; Cashier, C. P. McNeely.
- Merchants and Farmers Bank—Mooresville; Capital, \$25,000; President, E. W. Brawley; Cashier, A. W. Colson.
- Bank of Carteret—Morehead City; Capital, \$20,000; President, R. W. Taylor; Cashier, C. V. Webb.
- Bank of Morganton—Morganton; Capital, \$16,000; President, J. A. Dickson; Cashier, W. E. Walton.
- Bank of Morven—Morven; Capital, \$10,000; President, T. V. Hardison; Cashier, M. L. Ham.
- Bank of Mount Airy—Mount Airy; Capital, \$36,000; President, J. H. Prather; Cashier, W. J. Bverly.
- Surry County Loan and Trust Co.—Mount Airy; Capital, \$22,400; President, W. F. Carter; Cashier, G. D. Fawcett.
- Bank of Mount Gilead—Mount Gilead; Capital, \$10,000; President, J. A. McAulay; Cashier, W. B. Cockran.
- Mount Holly Bank—Mount Holly; Capital, \$10,500; President, H. A. Rhyne; Cashier, J. J. Ormond.
- Bank of Mount Olive—Mount Olive; Capital, \$25,000; President, W. E. Borden; Cashier, M. T. Brazeale.
- Citizens Bank of Mount Olive—Mount Olive; Capital, \$15,000; President, E. W. Kelley.
- Cabarrus Savings Bank of Mount Pleasant—Mount Pleasant; Capital, \$25,000; President, H. I. Woodhouse; Cashier, L. J. Foil.
- Peoples Bank—Murfreesboro; Capital, \$10,000; President, D. C. Barnes; Cashier, P. E. Jenkins.
- Bank of Murphv—Murphv; Capital, \$20,000; President, John H. Carter; Cashier, L. E. Bayless.
- Peoples Bank—Murphv; Capital, \$16,000; President, A. B. Dickey; Cashier, J. R. McClelland.
- Bank of Nashville—Nashville; Capital, \$5,000; President, S. F. Austin; Cashier, W. G. Dozier.
- The Peoples Bank—New Bern; Capital, \$200,000; President, Wm. Dunn; Cashier, T. A. Uzzell.
- Mutual Aid Banking Co.—New Bern; Capital, \$3,799.59; President, C. C. Roach; Cashier, J. H. Fisher.
- New Bern Banking and Trust Co.—New Bern; Capital, \$200,000; President, J. B. Brad's; Cashier, G. P. Pendleton.
- Farmers and Merchants Bank—Newton; Capital, \$20,744.43; President, J. H. Yount; Cashier, L. H. Phillips.
- Bank of North Wilkesboro—North Wilkesboro; Capital, \$25,000; President, J. E. Finley; Cashier, R. W. Gwyn.
- Citizens Loan and Trust Co.—North Wilkesboro; Capital, \$25,000; President, R. W. Gwyn; Secretary and Treas., H. W. Horton.
- Deposit and Savings Bank—North Wilkesboro; Capital, \$20,000; President, W. F. Trogdon; Cashier, H. O. Absher.
- Bank of Norwood—Norwood; Capital, \$12,500; President, T. A. Hatcock, Jr.; Cashier, L. W. Hart.

- Bank of Old Fort—Old Fort; Capital, \$8,000; President, L. P. Crawford; Cashier, J. S. Bradley.
- Bank of Oriental—Oriental; Capital, 14,970; President, G. H. Roberts; Cashier, J. W. Miller.
- Bank of Granville, Oxford; Capital, \$60,000; President, E. T. White; Cashier, H. G. Cooper.
- Bank of Parkton—Parkton; Capital, \$10,000; President, John G. Hughes; Cashier, L. C. McArthur.
- Pilot Bank and Trust Co.—Pilot Mountain; Capital, \$25,700; President, W. A. Blair; Cashier, W. J. Swanson.
- Bank of Pine Level—Pine Level; Capital, \$4,110; President, D. B. Oliver; Cashier, R. L. Fitzgerald.
- Pinetops Banking Co.—Pinetops; Capital, \$15,000; President, H. C. Bridgers; Cashier, J. Vines Cobb.
- Bank of Pittsboro—Pittsboro; Capital, \$10,000; President, W. L. London; Cashier, M. T. Williams.
- Bank of Plymouth—Plymouth; Capital, \$12,500; President, W. T. Old; Cashier, Clarence Latham.
- Pollocksville Banking and Trust Co.—Pollocksville; Capital, \$5,600; President, T. A. Green; Cashier, H. A. Creagh.
- Bank of Raeford—Raeford; Capital, \$12,000; President, John Blue; Cashier, John W. Moore.
- Carolina Trust Co.—Raleigh; Capital, \$100,000; President, A. J. Ruffin; Cashier, S. J. Hinsdale.
- Commercial and Farmers Bank—Raleigh; Capital, \$100,000; President, B. S. Jerman; Cashier, H. W. Jackson.
- Raleigh Banking and Trust Co.—Raleigh; President, Charles E. Johnson; Cashier, F. H. Briggs.
- Bank of Ramseur—Ramseur; Capital, \$12,000; President, W. H. Watkins; Cashier, R. I. Smith.
- Bank of Randleman—Randleman; Capital, \$12,000; President, S. Bryant; Cashier, J. H. Cole.
- Peoples Savings, Loan and Trust Co.—Randleman; Capital, \$50,000; President, J. J. Newlin; Cashier, W. H. Pickard.
- Bank of Red Springs—Red Springs; Capital, \$15,000; President, A. B. Pearsall; Cashier, J. S. Jones.
- Bank of Reidsville—Reidsville; Capital, \$50,000; Vice-President, W. B. Wray; Cashier, J. F. Watlington.
- Citizens Bank—Reidsville; Capital, \$75,000; President, H. R. Scott; Cashier, R. L. Watt.
- Bank of Richlands—Richlands; Capital, \$7,850; President, J. E. Steed; Cashier, G. W. Whitted.
- Peoples Bank—Richlands; Capital, \$5,000; President, C. W. Sutton; Cashier, W. H. Henderson.
- Bank of Rich Square—Rich Square; Capital, \$5,000; President, J. T. Bolton; Cashier, Dr. M. Bolton.
- Bank of Roanoke Rapids—Roanoke Rapids; Capital, \$5,000; President, W. H. S. Bur-gwyn; Cashier, David Ballard.
- Bank of Robersonville—Robersonville; Capital, \$15,000; President, W. L. Sherrod; Cashier, J. C. Roberson.
- Bank of Pee Dee—Rockingham; Capital, \$25,000; President, W. L. Parsons; Cashier, W. L. Parsons.
- Farmers Bank—Rockingham; Capital, \$15,000; President, R. L. Steele; Cashier, L. S. Covington.
- Bank of Rocky Mount—Rocky Mount; Capital, \$100,000; President, T. H. Battle; Cashier, L. F. Tillery.
- Planters Bank—Rocky Mount; Capital, \$50,000; President, J. C. Braswell; Cashier, J. W. Aycock.
- Bank of Roper—Roper; Capital, \$20,000; President, T. W. Blount; Cashier, W. S. Davenport.
- Bank of Rose Hill—Rose Hill; Capital, \$10,000; President, M. J. Heyer; Cashier, W. B. Southerland.
- Bank of Rowland—Rowland; Capital, \$25,000; President, Allen Edens; Cashier, A. T. McKeller.
- Bank of Roxboro—Roxboro; Capital, \$10,000; President, E. B. Reade; Cashier, W. F. Long.
- Peoples Bank—Roxboro; Capital, \$40,000; President, J. A. Long; Cashier, J. S. Bradsher.
- Commercial and Farmers Bank—Rural Hall; Capital, \$7,200; President, J. S. Byerly; Cashier, E. E. Shore.
- Citizens Bank—Rutherfordton; Capital, \$12,900; President, H. L. Carpenter; Cashier, A. L. Grayson.
- Commercial Bank—Rutherfordton; Capital, \$17,900; President, T. B. Twitty; Cashier, J. F. Flack.
- Haynes Bank—Henrietta; Capital, \$25,000; President, R. R. Haynes; Cashier, J. Watkins.
- Davis & Wiley Bank—Salisbury; Capital, \$60,000; President, T. F. Klutz; Cashier, O. D. Davis.
- Peoples Bank and Trust Co.—Salisbury; Capital, \$75,000; President, D. R. Julian; Cashier, J. D. Norwood.
- Wachovia Loan and Trust Co. (branch of Wachovia Loan and Trust Co., Winston)—Salisbury; President, L. S. Overman; Cashier, W. F. Snyder.
- Carolina State Bank—Saluda; Capital, \$5,000; President, D. C. Barrow; Cashier, O. B. Lane.
- Bank of Sanford—Sanford; Capital, \$15,000; President, T. L. Chisholm; Cashier, S. P. Hatch.
- Banking, Loan and Trust Co.—Sanford; Capital, \$25,000; President, A. W. Huntley; Cashier, J. W. Cunningham.
- Scotland Neck Bank—Scotland Neck; Capital, \$25,000; President, A. McDowell; Cashier, F. P. Shields.
- Planters and Commercial Bank—Scotland Neck; Capital, \$25,000; President, C. Kitchin; Cashier, A. J. Moore.
- Farmers Bank—S aboard; Capital, \$6,000; President, J. G. L. Crocker; Cashier, H.

- R. Harris.
Bank of Selma—Selma; Capital, \$10,000; President, M. C. Winston; Cashier, L. D. Debnam.
- Sharpsburg Banking Co.—Sharpsburg; Capital, \$30,000; President, John W. Dawes; Cashier, F. C. Graham.
- Chatham Bank—Siler City; Capital, \$5,000; President, F. M. Hadley; Cashier, J. J. Jenkins.
- Banking, Loan and Trust Co.—Siler City; Capital, \$15,000; President, O. A. Hanner; Cashier, E. B. Parks, Jr.
- Bank of Smithfield—Smithfield; Capital, \$30,000; President, W. L. Woodall; Cashier, C. V. Johnson.
- Snow Hill Banking and Trust Co.—Snow Hill; Capital, \$10,000; President, G. A. Norwood, Jr.; Cashier, J. T. Sugg.
- Citizens Bank and Trust Co.—Southern Pines; Capital, \$10,000; President, C. B. Grout; Cashier, G. A. Kimball.
- Bank of Southport—Southport; Capital, \$5,000; President, D. I. Watson; Cashier, J. J. Loughlin.
- Bank of Sparta—Sparta; Capital, \$15,000; President, R. A. Doughton; Cashier, T. J. Carson, Jr.
- Bank of Spencer—Spencer; Capital, \$5,000; Cashier, J. K. Dorsett.
- Wachovia Loan and Trust Co. (branch of Wachovia Loan and Trust Co., Winston)—Spencer; Cashier, A. W. Hicks.
- Bank of Spray (branch of Bank of Leaksville)—Spray; President, D. F. King; Cashier, A. T. Hopper.
- Farmers and Merchants Bank—Spring Hope; Capital, \$10,000; President, W. H. Griffin; Cashier, G. F. Crocker.
- Spring Hope Banking Co.—Spring Hope; Capital, \$10,000; President, W. W. Richardson; Cashier, W. H. Taylor.
- Mitchell County Bank (branch of Mitchell Count Bank, Bakersville)—Spruce Pine; President, J. S. Wilson; Cashier, Charlie Hicky.
- Farmers and Merchants Bank—Stanley; Capital, \$12,500; President, W. L. Jenkins; Cashier, E. L. Pgram.
- Statesville Loan and Trust Co.—Statesville; Capital, \$40,000; President, M. K. Steele; Cashier, D. M. Ansley.
- Bank of Stoneville—Stoneville; Capital, \$6,000; President, R. T. Stone; Cashier, C. K. Nolen.
- Bank of Stovall—Stovall; Capital, \$5,000; President, J. G. Hunt; Cashier, C. L. Lewis.
- Jackson County Bank—Sylva; Capital, \$12,000; President, C. J. Harris; Cashier, M. Fuchanan.
- Bank of Tabor—Tabor, Capital, \$2,500; President, C. C. Prigden; Cashier, D. C. Fussell.
- Bank of Tarboro—Tarboro; Capital, \$25,000; President, J. F. Shackelford; Cashier, L. V. Hart.
- Pamlico Insurance and Banking Co.—Tarboro; Capital, \$33,960; President, H. L. Staton; Cashier, Job Cobb.
- Bank of Alexander—Taylorsville; Capital, \$6,000; President, W. B. Matheson; Cashier, H. T. Kelly.
- Bank of Thomasville—Thomasville; Capital, \$12,500; President, F. M. Armfield; Cashier, J. L. Armfield.
- Thomasville Loan and Trust Co.—Thomasville; Capital, \$12,900; President, T. J. Finch; Cashier, A. H. Ragan.
- Bank of Jones—Trenton; Capital, \$5,000; President, T. D. Warren; Cashier, S. H. Haywood.
- Bank of Montgomery—Troy; Capital, \$10,000; President, W. J. Armfield, Jr.; Cashier, J. G. Thompson.
- Bank of Tryon—Tryon; Capital, \$10,000; President, Joseph Norwood; Cashier, J. B. Hester.
- Bank of Vanceboro—Vanceboro; Capital, \$5,000; President, W. C. White; Cashier, J. B. Harvey.
- Bank of Co'umbus—Vineland; Capital, \$10,000; President, R. H. Powell; Cashier, F. L. Ford.
- Bank of Wadesboro—Wadesboro; Capital, \$50,000; President, T. J. Covington; Cashier, C. M. Burns, Jr.
- Bank of Wake—Wake Forest; Capital, \$15,000; President, T. B. Powers; Cashier, T. E. Holding.
- Bank of Duplin—Wallace; Capital, \$12,500; President, H. C. MacQueen; Cashier, A. L. McGowen.
- Bank of Wallace—Wallace; Capital, \$13,900; President, W. E. Boren; Cashier, S. A. Boney.
- Bank of Stokes County (branch of Bank of Stokes County, Danbury)—Walnut Cove; President, Jesse H. Prather; Cashier, O. N. Petree.
- Bank of Warren—Warrenton; Capital, \$22,250; President, C. N. Williams; Cashier, C. R. Rodwell.
- Citizens Bank—Warrenton; Capital, \$20,000; President, W. B. Boyd; Cashier, R. T. Watson.
- Bank of Warsaw—Warsaw; Capital, \$10,000; President, T. B. Peice; Cashier, H. F. Peirce.
- Bank of Washington—Washington; Capital, \$50,000; President, Seth Bridgman; Cashier, T. J. Latham.
- Atlantic Trust and Banking Co.—Wilmington; Capital, \$50,000; President, M. J. Heyer; Cashier, Milton Calder.
- Waxhaw Banking and Trust Co.—Waxhaw; Capital, \$17,550; President, J. L. Rodman; Cashier, J. A. Williams.
- Bank of Waynesville—Waynesville; Capital, \$50,000; President, Alden Howell; Cashier, Alden Howell, Jr.
- Commercial Bank—Waynesville; Capital, \$30,000; President, R. E. Osborne; Cashier, J. R. Boyd.
- Bank of Wendell—Wendell; President, R. B. Whitley; Cashier, M. C. Todd.
- Bank of Weldon—Weldon; Capital, \$20,000; President, W. E. Daniel; Cashier, W. R. Smith.
- Bank of Whitakers—Whitakers; Capital, \$10,000; President, W. T. Braswell; Cashier, W. J. Taylor.

- Bank of Whiteville—Whiteville; Capital, \$10,000; President, J. B. Schulken; Cashier, —. —. Hicks.
- Bank of Martin County—Williamston; Capital, \$15,000; President, W. Martin; Cashier, J. G. Godard.
- Farmers and Merchants Bank—Williamston; Capital, \$25,000; President, J. D. Biggs; Cashier, F. F. Fagan.
- Bank of Wikes—Wilkesboro. Chartered; Capital, \$125,000.
- Branch Banking Co.—Wilson; Capital, \$100,000; President, J. C. Hales; Cashier, G. W. Stanton.
- Citizens Bank—Wilson; Capital, \$50,000; President, R. G. Briggs; Cashier, W. M. Farmer.
- Bank of Windsor—Windsor; Capital, \$20,000; President, Thomas Gillam; Cashier, W. L. Lyon.
- Citizens Bank—Windsor; Capital, \$20,000; President, E. S. Askew; Cashier, M. B. Gillam.
- Wachovia Loan and Trust Co.—Winston-Salem; Capital, \$600,000; President, F. H. Fries; Treasurer, H. F. Shaffner.
- Bank of Winterville—Winterville; Capital, \$5,000; President, A. G. Cox; Cashier, J. L. Jackson.
- Merchants and Farmers Bank—Winton; Capital, \$10,000; President, A. I. Parker; Cashier, J. P. Mitchell.
- Farmers Bank—Woodland; Capital, \$5,000; President, J. B. Griffin; Cashier, I. T. Blanchard.
- Bank of Yadkin—Yadkinville; Capital, \$10,000; President, Ben Shore; Cashier, W. A. Hall.
- Bank of Yanceyville—Yanceyville; Capital, \$5,000; President, B. S. Graves; Cashier, B. K. Lasley.
- Bank of Youngsville—Youngsville; Capital, \$5,000; President, W. G. Riddick; Cashier, I. W. Mitchell.
- Bank of Zebulon—Zebulon; Capital, \$25,000; President, T. J. Horton; Cashier, F. E. Bunn.
- National Banks.**
- The First National Bank of Charlotte—Charlotte; Capital, \$300,000; President, Henry M. McAden; Cashier, H. M. Victor.
- The Charlotte National Bank—Charlotte; Capital, \$125,000; President, B. D. Heath; Cashier, W. H. Twitty.
- The Commercial National Bank of Charlotte—Charlotte; Capital, \$500,000; President, R. A. Dunn; Cashier, Addison G. Brenizer.
- The Merchants and Farmers' National Bank of Charlotte—Charlotte; Capital, \$200,000; President, G. E. Wilson; Cashier, W. C. Wilkinson.
- The Concord National Bank—Concord; Capital, \$100,000; President, D. B. Coltrane; Cashier, L. D. Coltrane.
- The First National Bank of Dunn—Dunn; Capital, \$25,000; President, D. S. Boykin; Cashier, T. C. Young.
- The First National Bank of Durham—Durham; Capital, \$150,000; President, J. S. Carr; Cashier, W. J. Holloway.
- The Citizens' National Bank of Durham—Durham; Capital, \$100,000; President, B. N. Duke; Cashier, J. B. Mason.
- The First National Bank of Elizabeth City—Elizabeth City; Capital, \$100,000; President, Charles H. Robinson; Cashier, Wm. T. Old.
- The Elkin National Bank—Elkin; Capital, \$25,000; President, R. J. Thurman; Cashier, A. Chatham.
- The National Bank of Fayetteville—Fayetteville; Capital, \$100,000; President, W. A. Vanstory; Cashier, A. B. McMillan.
- The First National Bank of Gastonia—Gastonia; Capital, \$100,000; President, L. L. Jenkins; Cashier, S. N. Boyce.
- The Citizens' National Bank of Gastonia—Gastonia; Capital, \$50,000; President, R. P. Rankin; Cashier, A. G. Myers.
- The National Bank of Goldsboro—Goldsboro; Capital, \$50,000; President, Geo. A. Norwood, Jr.; Cashier, G. C. Kornegay.
- The City National Bank of Greensboro—Greensboro; Capital, \$100,000; President, W. S. Thomson; Cashier, Lee H. Battle.
- The Greensboro National Bank—Greensboro; Capital, \$100,000; President, Neil Ellington; Cashier, Albert H. Alderman.
- The First National Bank of Henderson—Henderson; Capital, \$50,000; President, S. R. Harris; Cashier, S. T. Peace.
- The First National Bank of Hickory—Hickory; Capital, \$75,000; President, A. A. Shuford; Cashier, K. C. Menzies.
- The Commercial National Bank of High Point—High Point; Capital, \$150,000; President, J. Elwood Cox; Cashier, R. C. Charles.
- The First National Bank of High Point—High Point; Capital, \$100,000; President, Wyatt J. Armfield; Cashier, W. J. Armfield, Jr.
- The First National Bank of Kings Mountain—Kings Mountain; Capital, \$25,000; President, W. A. Mauncy; Cashier, R. L. Mauncy.
- The First National Bank of Laurinburg—Laurinburg; Capital, \$25,000; President, A. L. James; Cashier, Thos. J. Gill.
- The National Bank of Lexington—Lexington; Capital, \$25,000; President, R. L. Burkhead; Cashier, J. T. Williamson.
- The National Bank of Lillington—Lillington; Capital, \$25,000; President, Richard M. Nelson; Cashier, W. A. Pope.
- The First National Bank of Lincolnton—Lincolnton; Capital, \$50,000; President, J. A. Abernethy; Cashier, Claude Ramsaur.
- The First National Bank of Louisburg—Louisburg; Capital, \$25,000; President, R. G. Allen; Cashier, P. R. White.
- The First National Bank of Lumberton—Lumberton; Capital, \$25,000; President, Geo. B. McLeod; Cashier, H. M. McAllister.
- The First National Bank of Marion—Marion; Capital, \$30,000; President, W. A. Conley; Cashier, Geo. I. White.
- The First National Bank of Morganton—Morganton; Capital, \$35,000; President,

- A. M. Kestler; Cashier, A. M. Ingold.
 The First National Bank of Mount Airy—
 Mount Airy; Capital, \$75,000; President,
 Thomas Fawcett; Cashier, Geo. D. Faw-
 cett.
- The National Bank of New Bern—New
 Bern; Capital, \$100,000; President, James
 A. Bryan; Cashier, G. H. Roberts.
- The Shuford National Bank of Newton—
 Newton; Capital, \$50,000; President, A.
 A. Shuford; Cashier, A. H. Crowell.
- The First National Bank of Oxford—Oxford;
 Capital, \$25,000; President, R. W. Lassiter;
 Cashier, W. H. Hunt.
- The Citizens' National Bank of Raleigh—
 Raleigh; Capital, \$100,000; President,
 Joseph G. Brown; Cashier, Henry E.
 Litchford.
- The First National Bank of Rocky Mount—
 Rocky Mount; Capital, \$25,000; President,
 W. H. S. Burgwyn; Cashier, P. R.
 Capelle.
- The First National Bank of Salisbury—Salis-
 bury; Capital, \$50,000; President, W. C.
 Coughenour; Cashier, W. H. White.
- The First National Bank of Shelby—Shelby;
 Capital, \$100,000; President, Charles Coie-
 man Blanton; Cashier, George Blanton.
- The First National Bank of Statesville—
 Statesville; Capital, \$100,000; President,
 J. C. Irvin; Cashier, E. S. Pegram.
- The First National Bank of Wadesboro—
 Wadesboro; Capital, \$50,000; President,
 J. D. Leak; Cashier, W. L. Marshall.
- The First National Bank of Washington—
 Washington; Capital, \$50,000; President,
 James L. Fowle; Cashier, A. M. Dumay.
- The First National Bank of Waynesville—
 Waynesville; Capital, \$25,000; President,
 G. W. Mas'in; Cashier, W. T. Baylock.
- The First National Bank of Weldon—Weldon;
 Capital, \$25,000; President, Wm. H.
 S. Burgwyn; Cashier, James T. Gooch.
- The Atlantic National Bank of Wilmington—
 Wilmington; Capital, \$125,000; Presi-
 dent, John S. Armstrong; Cashier, J. W.
 Yates.
- The Murchison National Bank of Wilming-
 ton—Wilmington; Capital, \$500,000; Presi-
 dent, H. C. McQueen; Cashier, C. S.
 Grainger.
- The First National Bank of Wilson—Wilson;
 Capital, \$100,000; President, John F.
 Bruton; Cashier, W. E. Warren.
- The Peoples' National Bank of Winston—
 Winston-Salem; Capital, \$300,000; Presi-
 dent, John W. Fries; Cashier, Wm. A.
 Blair.
- The Wachovia National Bank of Winston—
 Winston-Salem; Capital, \$150,000; Presi-
 dent, Jas. A. Gray; Assistant Cashier,
 Emory Gray.
- The First National Bank of Asheboro—
 Asheboro; Capital, \$12,500; President, J.
 S. Lewis; Cashier, John M. Neely.
- The American National Bank of Asheville—
 Asheville; Capital, \$150,000; President,
 Jno. H. Carter; Cashier, R. M. Fitzpat-
 rick.
- The First National Bank of Burlington—
 Burlington; Capital, \$50,000; President,
- J. A. Davidson; Cashier, A. L. Davis.
 The First National Bank of Creedmoor—
 Creedmoor; Capital, \$25,000; President,
 J. B. Mason; Cashier, W. B. Lasley.
- Fourth National Bank of Fayetteville—Fay-
 etteville; Capital, \$100,000; President, W.
 H. W. Lilly; Cashier, Jno. O. Ellington.
- The National Bank of Alamance of Graham
 —Graham; Capital, \$50,000; President, E.
 M. Armfield; Cashier, Chas. A. Scott.
- The National Bank of Greenville—Green-
 ville; Capital, \$50,000; President, F. G.
 James; Cashier, F. J. Forbes.
- The First National Bank of Hendersonville
 —Hendersonville; Capital, \$20,000; Presi-
 dent, W. J. Davis; Cashier, K. G. Morris.
- The First National Bank of Jefferson—Jef-
 ferson; Capital, \$22,500; President, Thos.
 H. Sutherland; Cashier, S. G. Parsons.
- The First National Bank of Lenoir—Lenoir;
 Capital, \$50,000; President, T. J. Lutz;
 Cashier, O. P. Lutz.
- The County National Bank of Lincolnton—
 Lincolnton; Capital, \$10,000; President, J.
 M. Rhodes; Cashier, W. E. Grigg.
- The First National Bank of Monroe—Mon-
 roe; Capital, \$100,000; President, W. C.
 Heath; Cashier, Roscoe Phifer.
- The Shelby National Bank of Shelby—
 Shelby; Capital, \$50,000; President, O. L.
 Watts; Cashier, James T. Bowman.
- The First National Bank of Tarboro—Tar-
 боро; Capital, \$50,000; President, Geo. A.
 Holderness; Cashier, Ed. Pennington.
- The First National Bank of Thomasville—
 Thomasville; Capital, \$15,250; Presi-
 dent, C. F. Lambeth; Cashier, A. H. Ragan.
- The Southern National Bank of Wilmington
 —Wilmington; Capital, \$200,000; Presi-
 dent, Matt. J. Heyer; Cashier, C. N.
 Evans.

Savings Banks.

- Southern Loan and Savings Bank—Char-
 lotte; Capital, \$25,000; President, W. S.
 Alexander; Cashier, W. L. Jenkins, Jr.
- Home Savings Bank—Durham; Capital, \$50,
 000; President, George W. Watts; Cashier,
 W. W. Whitted.
- Savings Bank and Trust Co.—Elizabeth
 City; Capital, \$25,000; President, W. T.
 Old; Cashier, H. G. Kramer.
- Cumberland Savings and Trust Co.—Fay-
 etteville; Capital, \$75,000.00; President,
 F. H. Stedman; Cashier, C. W. Rankin.
- Fayetteville Savings and Trust Co.—Fay-
 etteville; Capital, \$18,700; President, W.
 A. Vanstovr; Cashier, A. A. McKethan.
- Goldsboro Savings and Trust Co.—Golds-
 боро; Capital, \$15,000; President, G. A.
 Norwood, Jr.; Cashier, H. C. Smith.
- Home Savings Bank—Greensboro; President,
 C. A. Bray; Cashier, Tyre Glenn.
- Granite Savings and Trust Co.—Haw River;
 Capital, \$5,000; President, B. S. Robert-
 son; Cashier, J. A. Long.
- High Point Savings and Trust Co.—High
 Point; Capital, \$25,000; President, S. H.
 Hilliard; E. L. Ragan.
- Scotland County Savings Bank—Laurinburg;
 Capital, \$10,000; President, A. F. James;

12,274

That's the sworn Average Daily Circulation of The News and Observer from January 1, 1917 to January 1, 1908. Several Thousand Greater than any other daily published anywhere in North Carolina. Advertisers Get Results.

Cashier, Hinton James.
 Commercial and Savings Bank—Lexington; Capital, \$17,950; President, J. W. McCrary; Cashier, J. F. Deaderick.
 Robeson County Loan and Trust Co.—Lumberton; Capital, \$10,000; President, A. W. McLean; Cashier, C. H. Morrew.
 Savings, Loan and Trust Co.—Monroe; Capital, \$25,000; President, R. B. Redwine; Cashier, H. B. Clark.
 Oxford Savings Bank and Trust Co.—Oxford; Capital, \$16,300; President, H. G. Cooper; Sec'y and Treas., W. T. Yancey.
 Mechanics Savings Bank—Raleigh; Capital, \$15,000; President, Chas. E. Johnson; Cashier, Walters Durham.
 Raleigh Savings Bank—Raleigh; Capital, \$15,000; President, John T. Pullen, Cashier, Charles Root.
 Wake County Savings Bank—Raleigh; Capital, \$15,000; President, T. B. Crowder; Cashier, W. W. Vass.
 Richmond County Savings Bank—Rockingham; Capital, \$15,000; President, W. L. Parsons; Cashier, W. L. Scales.
 Rocky Mount Savings and Trust Co.—Rocky

Mount; Capital, \$10,000; President, T. H. Battle; Cashier, F. P. Spruill.
 Southern Savings Bank—Wadesboro; Capital, \$125,000; President, J. T. Patrick; Cashier, W. M. Morton.
 Savings and Trust Co.—Washington; Capital, \$50,000; President, B. G. Moss; Cashier, J. A. Williams.
 Atlantic Trust and Banking Co.—Wilmington; Capital, \$50,000. President, M. J. Meyer; Cashier, Milton Calder.
 Carolina Savings and Trust Co.—Wilmington; Capital \$55,000; President, John S. Armstrong; Cashier, J. Holmes Davis.
 Peoples Savings Bank—Wilmington; Capital, \$30,000; President, H. C. MacQueen; Cashier, F. W. Dick.
 Wilmington Savings and Trust Co.—Wilmington; Capital, \$25,000; President, J. W. Norwood; Cashier, C. E. Taylor, Jr.
 Wilson Trust and Savings Bank—Wilson; Capital, \$10,000; President, John F. Bruton; Cashier, E. T. Barnes.

Private Banks.

Hugh MacRae & Co.—Wilmington; Capital, \$10,000.

Cotton, Silk and Woollen Mills.

(Abbreviations—Cotton, c; silk, s; wool, n, w; finishing, f.)

Post-office.	Name of Mill.	Capital Stock.	Secretary or Owner.	Treasurer	No. Spinnles.	No. Lms.
Burlington.....	Aurora c.....	\$.....	Eugene Holt.....	16,608	748
Burlington.....	Bellevue c.....	T. Ashley Blythe....	3,308	146
Burlington.....	E. M. Holt Plaid Mills c..	40,000	Lynn B. Williamson	140
Burlington.....	Elmira c.....	210,000	J. H. Holt.....	6,500	450
Purlington.....	Glencoe c.....	112,000	L. Banks Williamson	5,000	325
Purlington.....	Glen Raven c.....	150,000	J. E. Gant.....	3,024	100
Purlington.....	Hopedale Mfg Co. c.....	60,000	Lynn B. Williamson..	6,200	...
Burlington.....	Lakeside c.....	88,000	J. H. Holt.....	3,500	141
Elon College.....	Altamaaw c.....	Holt, Gant & Holt....	6,500	320
Elon College.....	Ossipee c.....	Jas. N. Williamson
Graham.....	Alamaw c.....	20,000	& Sons.....	4,500	254
Graham.....	Belmont c.....	Robert S. Melvinc....	2,500	125
Graham.....	Carolina c.....	60,000	Robert S. Mebane....	7,000	200
Graham.....	Leota c.....	30,000	Robert S. Mebane....	8,000	150
Graham.....	Oneida c.....	J. V. Pomroy.....	1,248	136
Graham.....	Saxapawan c.....	108,000	Robert S. Mebane....	12,000	650
Graham.....	Sidney c.....	George T. Williamson	8,200	200
Graham.....	Travora Mfg. Co. c.....	40,000	J. L. Scott, Jr.....	3,136	150
Haw River.....	Holt Granite Mfg. Co. c..	60,000	W. E. White.....	3,600	175
Haw River.....	Holt Granite Mfg. Co. c..	430,500	Jno. A. Tröinger.....	20,896	863
Haw River.....	Trolinwood Mfg. Co. c....	30,000	B. S. Robertson.....	2,912	144
Snow Camp.....	Dixon Mfg. Co. w.....	7,200	T. F. McVey.....	560	13
Sweptsonville.....	Virginia c.....	100,000	E. M. Cooke.....	8,000	300
Taylorville.....	Little River c.....	U. L. Alspaugh.....	820	24
Liledown.....	Watts Mfg. Co. c.....	60,000	J. W. Watts.....	3,500	104
Stoney Point.....	Stoney Point Mfg. Co. c..
Wadesboro.....	Wadesboro c.....	60,400	J. W. Hathecock.....	7,760	...
Wadesboro.....	Wadesboro Mfg. Co. s....	60,400	Russell Murray.....	15,000	...
Helton.....	Helton, w.....	15,000	Herbert Littlewood..	300	2
Asheville.....	Asheville c.....	250,000	F. W. Cone.....	10,112	450

Post-office.	Name of Mill	Capital Stock.	Secretary, Treasurer or Owner	No. Spin'les.	No. L'ns.
Asheville.....	Elk Mountain c.....	225,000	D. G. Devenish.....	84
Weaverville.....	Reems Creek w.....	9,800	J. H. Wright.....	210	4
Morganton.....	Alpin, Nos. 1 and 2 c....	150,000	J. E. Erwin.....	10,440	...
Hildbran.....	Henry River Mfg. Co. c....	110,000	D. W. Aderholdt.....	8,000	...
Concord.....	Brown Mfg. Co. c.....	100,000	R. A. Brown.....	7,780	200
Concord.....	Cabarrus c.....	500,000	M. L. Cannon.....	28,000	542
Concord.....	Cannon Mfg. Co. c.....	600,000	J. W. Cannon, Jr.....	27,000	996
Concord.....	Kerr Bag Mfg. Co.....	W. R. Odell.....
Concord.....	Franklin, c.....	170,000	E. C. Cannon.....	6,000	...
Concord.....	Gibson Mfg. Co. c.....	493,000	E. C. Barnhardt.....	16,740	517
Concord.....	Hanover Mfg. Co. c.....	15,000	L. W. Brandon.....	2,040	40
Concord.....	Edgemere Mfg. Co. c.....	25,000	L. W. Brandon.....
Concord.....	Odell Mfg. Co. c.....	597,500	Caesar Cone, R.ec.....	45,000	1,200
Concord.....	Young-Hartsell Mills Co. c.	100,000	J. L. Hartsell.....	10,750	...
Mt. Pleasant.....	Tuscarora, c.....	44,400	Paul Barringer.....	2,880	...
Mt. Pleasant.....	W. R. Kindley, c.....	43,500	W. A. Kindley.....	4,000	...
Lowell.....	Dowell Mfg. Co.....	500,000	Jas. R. Wilson.....
Granite Falls.....	Granite Falls.....	65,000	A. A. Shuford.....	4,000	...
Graint Falls.....	Double Shoals, c.....	D. H. Warlick.....	4,000	...
Lenoir.....	Hudson Cotton Mfg. Co. c.	100,000	J. L. Nelson.....	5,323	...
Lenoir.....	Moore.....	80,000	M. G. Shcarer.....	5,000	...
Lenoir.....	Lenoir, c.....	150,000	J. L. Nelson.....	6,700	...
Lenoir.....	Whitnel Cotton Mfg. Co. c	100,000	J. L. Nelson.....
Patterson.....	Gwyn-Harper Mfg Co. c.&w.	70,000	James Harper.....	1,800	40
Rhodiss.....	Rhodiss' Mfg. Co. c.....	200,000	Geo. B. Hiss.....	15,000	460
Brookford.....	Brookford, c.....	183,500	A. A. Shuford.....	21,000	500
Hickory.....	Ivey, c.....	125,000	A. A. Shuford.....	7,700	200
Long Island.....	Long Island, c.....	50,000	George H. Brown.....	3,000	...
Maiden.....	Maiden c.....	44,000	L. A. Carpenter.....	2,280	...
Maiden.....	Providence, c.....	87,500	D. M. Carpenter.....	6,500	...
Maiden.....	Union, c.....	119,200	J. A. Foil.....	11,000	...
Monbo.....	Monbo, c.....	90,000	Samuel Turner.....	4,080	...
Newton.....	Catawba, c.....	60,000	J. P. Yount.....	3,000	...
Newton.....	Clyde, c.....	32,000	R. B. Knox.....	5,120	...
Newton.....	Newton, c.....	150,000	J. C. Smith.....	8,000	...
Newton.....	Ridgeview, c.....	100,000	L. H. Phillips.....	2,500	...
Newton.....	Catawba, w.....	2,000	E. F. Phillips.....	168	...
Pittsboro.....	J. M. Odell Mfg. Co. c....	66,700	W. L. London.....	7,000	...
Siler City.....	Hadley-Peoples Mfg Co. c.	30,000	J. C. Gr gson.....	3,500	...
Edenton.....	Edenton, c.....	100,000	W. O. Elliott.....	13,000	...
Double Shoals.....	Double Shoals, c.....	50,000	E. A. Morgan.....	3,000	...
Kings Mountain.....	Bonui.....	99,000	W. A. Manney.....	8,320	...
Kings Mountain.....	Johns Mfg. Co.....	100,000	C. Rhodes.....	5,000	...
Lawndale.....	Cleveland and Power Co. 2 mills, c.....	100,000	J. F. Schneck.....	5,576	...
Shelby.....	Belmont, c.....	60,000	A. W. McMurry.....	3,700	...
Shelby.....	Lily Mill & Power Co. c..	125,000	J. H. Ramsaur.....	5,000	...
Shelby.....	El'Pa Mfg. Co.....	J. R. Dover.....
Shelby.....	Shelby, c.....	150,000	J. C. Smith.....	8,500	250
Stubbs.....	Buffalo Mfg. Co. c.....	42,400	S. N. Lattimore.....	3,100	...
Cumberland.....	Cumberland Mills, c.....	125,000	J. Frederic Huston.....	4,104	...
Manchester.....	Manchester, c.....	W. G. Robertson.....
Fayetteville.....	Ashley & Bailey Co., s..... Nos. 1 & 2.....	50,000	J. J. Bailey.....	15,000	349
Fayetteville.....	Holt-Morgan, c.....	225,700	L. A. Williamson.....	10,000	434
Fayetteville.....	Holt-Williamson Mfg. Co. c	125,000	E. H. Williamson.....	9,776	...
Fayetteville.....	Lakeview Mfg. Co. c.....	50,000	T. W. Trogder.....	5,000	...
Fayetteville.....	Tolar, Hart & Holt, c.....	138,000	E. W. No'ley.....	14,592	...
Fayetteville.....	Victory Mfg. Co.....	235,000	C. L. Pemberton.....	25,000	800
Hope Mills.....	Hope Mills Mfg. Co. 1, 2, 3, 4, c.....	462,000	W. C. Houston.....	13,088	1,000
Raeford.....	Raeford Power & Mfg. Co.	700,000	W. J. Upchurch.....	5,016	...
Lexington.....	Nokomis, c.....	190,000	J. T. Lowe.....	14,400	356
Lexington.....	Wenonah, 1 & 2, c.....	190,000	C. A. Hunt, Jr.....	11,853	449
Coo'ersmee.....	Erwin, No. 3, c.....	1,000,000	W. A. Erwin.....	47,360	1,296
Durham.....	Commonwealth, c.....	125,000	John A. Pugh.....	712	...
Durham.....	Gold'n Belt Mfg. Co. c....	700,000	Charles A. Moore.....	26,496	640
West Durham.....	Erwin, c.....	4,000,000	W. A. Erwin.....	25,088	903
East Durham.....	Durham Cotton Mfg. Co. c	200,000	J. Harper Erwin.....	25,544	820

Post-office.	Name of Mill.	Capital Stock.	Secretary, Treasurer or Owner.	No. Spin ^{les} .	No. L ^{ms} .
East Durham	Pearl, c.	175,000	J. Harper Erwin	10,336	238
Tarboro	Fountain, c.	114,900	John A. Weddell	6,524	...
Tarboro	Tarboro c.	164,450	J. M. Jones	13,200	200
Winston-Salem	Arista, c.	325,200	B. J. Pfohl	5,184	200
Kernersville	Crews Mfg. Co. w.	14,000	J. W. Crews	576	12
Winston-Salem	Southside, c.	...	B. J. Pfohl	10,752	163
Winston-Salem	Fries, w&c.	325,000	F. & H. Fries	864	50
Franklinton	Sterling, c.	100,000	A. H. Vann	6,448	...
Belmont	Chromicle, Nos. 1&2, c.	100,000	R. L. Stowe	5,000	...
Belmont	Imperiai	175,000	R. L. Stowe	10,316	...
Belmont	Majestic, c.	250,000	S. P. Stowe	10,000	...
Bessemer City	Bessemer City, c.	200,000	J. A. Smith	9,000	414
Bessemer City	Crescent, c.	275,000	C. E. Whitnev	...	400
Bessemer City	Southrn, c.	80,000	Caesar Cone, Rec.	16,000	96
Bessemer City	Vermont c.	30,000	L. L. Jenkins	5,000	48
Bessemer City	Whetstone, c.	50,000	L. L. Jenkins
Bessemer City	Smith Mfg. Co. c.	68,800	J. A. Smith	5,820	...
Cherryville	Cherryville Mfg. Co. c.	126,200	D. A. Rudisill	11,656	132
Cherryville	Gaston Mfg. Co. c.	50,000	D. P. McClurd	5,000	...
Cherryville	Howell Mfg. Co. c.	35,000	A. H. Huss	21,500	...
Cherryville	Vivian, c.	80,000	D. R. Mauney	5,000	...
Cherryville	Melville Mfg. Co. c.	65,700	M. L. Rudisill	7,000	88
Dallas	Dallas, c.	65,000	R. S. Lewis	5,000	...
Dallas	Monarch, c.	65,000	R. S. Lewis	5,000	...
Gastonia	Arlington, c.	175,000	G. W. Ragan	9,568	...
Gastonia	Avon, c.	200,000	Robert A. Love	10,160	300
Gastonia	Holland Mfg. Co.	50,000	B. M. Holland
Gastonia	Clara Mfg. Co.	100,000	C. B. Armstrong	5,000	...
Gastonia	Fliant Mfg. Co.	150,000	L. F. Groves	5,472	...
Gastonia	Dunn Mfg. Co. c.	100,000	C. B. Armstrong	5,000	...
Gastonia	Gastonia Mfg. Co. c.	200,000	W. W. Glenn	9,300	247
Gastonia	Gray Mfg. Co. c.	175,000	J. H. Separk	10,240	...
Gastonia	Loray, c.	1,501,000	A. E. Moore	5,700	1,660
Gastonia	Modna, c.	180,000	H. B. Moore	17,536	216
Gastonia	Morowcbb, c.	100,000	H. B. Moore	6,720	...
Gastonia	Ozark c.	200,000	R. P. Rankin	10,000	...
Gastonia	Spencer	...	W. T. Love
Gastonia	Trinton, c.	124,800	J. K. Dixon	8,448	...
High Shoals	High Shoals' Mfg. Co. c.	295,000	T. M. Constable	11,232	470
Kings Mountain	Kings Mountain Mfg. Co. c.	175,000	W. A. Mauney	4,992	...
Kings Mountain	Lula Mfg. Co. c.	148,000	P. S. Baker	10,000	...
Kings Mountain	Dilling, c.	175,000	C. A. Dilling	8,636	300
Kings Mountain	Cora, c.	100,000	O. G. Falls	10,560	...
Lowell	Lowell, c.	100,000	S. M. Robinson	9,200	...
Lowell	Spencer Mountain, c.	105,000	W. T. Love	4,368	...
Lowell	Pearless Mfg. Co.	75,000	S. M. Robinson	5,040	...
McAdenville	McAdn, No. 1, 2, & 3, c.	400,000	Robert R. Ray	25,000	360
Mountain Island	Knox Net and Twine Co.	99,500	Joseph E. Tate	9,400	...
Mount Holly	Nims Mfg. Co. c.	74,750	C. E. Hutchinson	4,800	...
Mount Holly	Tuckasegee Mfg. Co. c.	40,000	A. C. Lineberger	4,912	...
Mount Holly	Mount Holly, c.	50,000	A. P. Rhyne	2,000	...
Mount Holly	Woodlawn Mfg. Co.	100,000	J. M. Holand	5,040	...
Mount Holly	Albion, c.	50,000	A. P. Rhyne	2,800	...
Phillipsburg	Crowder Mountain, c.	60,000	P. S. Baker	3,952	121
Stanly	Stanley Creek, c.	34,450	E. L. Pegram	4,160	...
Worth	Harden Mfg. Co. c.	12,000	O. D. Carpenter	4,160	...
Lowell	Maves Mfg. Co.	200,000	J. A. Dodsworth	6,384	...
Oxford	Oxford, c.	175,000	L. L. Erwin	6,120	...
Gibsonville	G m	...	Lawrence Holt	4,992	...
Gibsonville	Minneola, c.	200,000	J. A. Davidson	13,000	512
Greensboro	Couler & Lowry Co. f.	150,000	H. H. Lowry
Greensboro	Proximity, c.	500,000	Bernard M. Cone	20,000	1,105
Greensboro	Revolution, c.	500,000	H. Sternberger	30,000	808
Greensboro	White Oak, c.	...	Bernard M. Cone	60,000	1,250
High Point	Stehle & Co. s.	15,352	...
Jamestown	Oakdale c.	100,000	William G. Ragsdale	5,344	...
Kernersville	Mt. Pleasant Mfg. Co. c.	60,000	R. D. White	2,000	101
Fimesville	Kimesville Mfg. Co.	...	W. H. Ragan

Post-office.	Name of Mill.	Capital Stock.	Secretary, or Owner.	Treasurer No. Spin'les.	No. L'rms.
Greensboro.....	Pomona c.....	214,000	A. L. Bain.....	20,000	330
Roanoke Rapids.....	Roanoke Mills Co. c.....	408,600	S. F. Patterson.....	15,904	600
Rosemary.....	Ros mary Mfg Co. c.....	27,300	S. F. Patterson.....	16,640	416
Weldon.....	Balfour, c.....	100,000	W. B. Tillery.....	50
Weldon.....	Shaw, c.....	R. S. Travis.....
Scotland Neck.....	Scotland Neck, c.....	A. McDowell.....
Duke.....	Erwin No. 2, c.....	W. T. Shaw.....	35,000	1,024
Zirconia.....	Green River Mfg. Co. c.....	25,000	J. O. Bell.....	7,500
Moore'sville.....	Moore'sville, c.....	200,000	S. M. Goodman.....	30,400	965
Stat:ville.....	Bloomfield Mfg. Co. c.....	106,900	H. A. Yount.....	5,300
Statesville.....	Statesville, c.....	175,000	T. D. Miller.....	9,600	180
Statesville.....	Paola, c.....	110,000	N. B. Duke.....	5,000
Turnersburg.....	Turnersburg, c.....	20,000	Stimpson & Stel.....	1,600
Clayton.....	Clayton, c.....	200,000	J. M. Turley.....	10,240
S'ima.....	Se ma, c.....	90,000	Thomas T. Candler.....	5,280
S'ima.....	Lizzie, c.....	L. D. Debnam.....
Smithfield.....	Smithfield, c.....	81,200	F. K. Broadhurst.....	10,000
Kinston.....	Kinston, c.....	100,000	J. F. Taylor.....	12,000
Kinston.....	Caswell, c.....	W. D. LaRoque, Jr.....
Linco'nton.....	Daniel Mfg. Co. c.....	260,000	A. M. Hoke.....	10,000
Lincolnton.....	Elm Grove, c.....	200,000	R. S. Reinhardt.....	6,630
Lincolnton.....	Indian Creek Mfg. Co. c.....	46,700	S. A. Mauney.....	2,704
Lincolnton.....	John Rudisill Mfg. Co. c.....	18,150	J. M. Roberts.....	1,664
Linco'nton.....	Laboratory, c.....	D. E. Rhyne.....
Lincolnton.....	Piedmont, c.....	50,000	R. E. Costna.....	2,300
Linco'nton.....	Rhodes Mfg. Co. c.....	100,000	R. P. Rhodes.....	5,000
Linco'nton.....	Wampum, c.....	160,000	D. S. Abernethy.....	1,200
Long Shoals.....	Long Shoals, c.....	99,900	W. A. Mauney.....	9,260
Southside.....	Lincoln, c.....	85,000	D. E. Rhyne.....	6,656
Stanly.....	Mariposa, c.....	54,000	R. H. Morrison.....	3,200
Marshall.....	Capitola Mfg Co. c.....	65,000	Dudley Chipley.....	9,000
Charlotte.....	Atherton, c.....	175,000	T. M. Constable.....	10,000
Charlotte.....	Barnhardt Mfg. Co. c.....	24,400	Thomas M. Barnhardt.....
Charlotte.....	Calvine Mfg Co. c.....	230,000	H. C. Dwelle.....	13,136	360
Charlotte.....	Chadwick Mfg. Co. c.....	134,000	E. C. Dwelle.....	13,000	380
Charlotte.....	Charlotte, c.....	192,100	D. W. Oates.....	10,000	250
Charlotte.....	Charlotte Cordage Co. c.....	40,000	M. B. S'xton.....	2,020	144
Charlotte.....	Continental, c.....	150,000	J. H. MeAd'n.....	15,000
Charlotte.....	Crowley, c.....	50,000	Jno. H. Crowley.....	100
Charlotte.....	Dover, c.....	124,300	E. C. Dwelle.....	13,000	380
Charlotte.....	Elizabeth, c.....	100,000	R. M. Miller, Jr.....	12,000
Charlotte.....	Fidelity Mfg. Co. c.....	500,000	E. L. Sargent.....	10,000
Charlotte.....	Highland Park Mfg. Co. c.....	365,000	J. L. Spencer.....	38,000	1,550
Charlotte.....	Hoskins, c.....	250,000	E. C. Dwelle.....	25,600	580
Charlotte.....	Louise, c.....	200,000	E. C. Dwelle.....	25,000	552
Charlotte.....	Magnolia, c.....	125,000	A. C. Summerville.....	6,150
Corn L'us.....	Corn L'us, c.....	48,600	F. W. Stough.....	5,500	200
Davidson.....	Lincoln Mfg. Co. c.....	90,000	P. J. Knox.....	7,072
Huntersville.....	Anchor, c.....	84,600	C. W. Johnston.....	5,000	450
Charlotte.....	Mckinburg Mfg. Co. c.....	250,000	Wm. Coleman.....	15,000	300
Fiscoe.....	Francis, c.....	150,000	A. W. E. Capel.....	768
Troy.....	Cap'sie, c.....	40,800	J. G. Tomlinson.....	5,000
Troy.....	Smith-rman, c.....	73,000	A. W. E. Capel.....	5,000	216
Cameron.....	Cameon, c.....	11,200	C. H. Teague.....	1,500
High Falls.....	High Fal's Mfg. Co.....	T. N. Woody.....
Jon'sboro.....	Clark Mfg. Co. c.....	23,900	David Clark.....	101
Jon'sboro.....	Fug'n'a Mfg. Co. c.....	50,000	David Clark.....	3,890
Sanford.....	Sanford, c.....	119,750	J. R. Jones.....	10,944	350
Rocky Mount.....	Rocky Mount, c.....	472,500	Thomas H. Battle.....	26,000
Wilmington.....	Drizado, c.....	275,000	J. W. Williamson.....	10,304	424
Wilmington.....	Wilmington, c.....	236,000	H. M. Chase.....	6,284	432
Chan'l Hill.....	Alb'rta, c.....	75,000	T. F. Lloyd.....	10,000
Hillsboro.....	Eno, c.....	108,000	James H. Webb.....	20,000	400
Hillsboro.....	Belleuu' Mfg. Co.....	T. Norfleet Webb.....
Elizabeth City.....	Elizabeth City, c.....	100,000	James G. Gregory.....	10,000
Roxboro.....	Roxboro, c.....	180,000	G. O. Coble.....	12,200
Kexboro.....	Londhurst, c.....	G. O. Coble.....
Cedar Falls.....	Cedar Falls Mfg. Co. c.....	100,000	O. R. Cox.....	4,352	126
Central Falls.....	Worth Mfg. Co., No. 2, c.....	J. E. Williamson.....	2,200	186

Post-office.	Name of Mill.	Capital Stock.	Secretary, Treasurer or Owner.	No. Spin'les.	No. L'ns.
Coleridge.....	Enterprise Mfg. Co. c.....	25,000	Robert L. Cavness..	3,800	...
Franklinville.....	Franklinville Mfg. Co. c.	80,000	Hugh Parks, Jr....	3,472	90
Franklinville.....	Randolph Mfg. Co. c.....	90,000	Hugh Parks, Jr....	6,064	204
Famseur.....	Columbia Mfg. Co., c.....	80,000	W. H. Watkins.....	11,072	340
Randleman.....	Naomi Falls Mfg. Co. c...	108,550	S. Bryant.....	6,000	317
Randleman.....	Plaidville Mfg. Co.	S. G. Newlin.....
Randleman.....	Randleman Mfg. Co. c.....	250,000	S. Bryant.....	10,00	718
Worthville.....	Worth Mfg. Co. No. 1,c...	200,000	J. E. Williamson...	10,000	434
Rockingham.....	Great Falls Mfg. Co. c...	100,000	Claude Gore.....	8,160	239
Rockingham.....	Hannah Pickett, c.....	200,000	W. B. Cole.....	10,000	...
Rockingham.....	Leak, Wall & McRae, c...	150,000	F. W. Leak.....	8,000	200
Rockingham.....	Ledbetter Mfg. Co., c.....	25,000	H. D. Ledbetter....	2,736	...
Rockingham.....	Pee Dee Mfg. Co., c.....	375,000	George P. Entwistle	15,456	704
Rockingham.....	Roberdal Mfg. Co., c.....	187,500	J. LeGrand Everett..	16,436	722
Rockingham.....	Steele's, c.....	225,000	Robert A. Johnson...	23,296	600
Lumberton.....	Lumberton, c.....	175,000	H. B. Jennings....	18,016	...
Lumberton.....	Dresden, c.....	H. B. Jennings....
Lumberton.....	National Cotton Mills Co. c.	110,000	A. P. McAllister....	6,240	...
St. Paul's.....	St. Paul, c.....	110,000	A. R. McEachern....
Leaksville.....	Leaksville, w.....	150,000	Gilliam Grissom....	1,500	40
Mayodan.....	Avalon, c.....	200,000	W. C. Ruffin.....	18,120	...
Draper.....	German-American Co.....	350,000	B. Frank McBane....	13,000	300
Mayodan.....	Mayo, c.....	300,000	W. C. Ruffin.....	31,640	...
Reidsville.....	Edna, c.....	135,000	J. B. Pipkin.....	25,300	552
Spray.....	Leaksville, c.....	130,000	W. R. Walker.....	3,500	624
Spray.....	Lily, c.....	68,000	J. S. McAlister....	3,600	270
Spray.....	Morehead, c.....	158,000	W. R. Walker.....	12,750	200
Spray.....	Nantuckct, c.....	221,800	J. S. McAlister....	11,616	740
Spray.....	Rhode Island, c.....	125,000	Lawrence McRae....	10,000	150
Spray.....	Spray, c.....	135,000	W. R. Walker.....	24,240	...
Spray.....	Spray, w.....	100,000	A. E. Millner.....	2,490	60
Spray.....	American Warehouse Co...	F. M. Ellett, Jr....
China Grove.....	Patterson Mfg. Co., c.....	300,000	W. J. Swink.....	11,576	153
Landis.....	Linn Mills Co., c.....	65,100	C. J. Deal.....	5,184	...
Salisbury.....	Kesler Mfg. Co., c.....	227,000	C. E. Stevenson....	23,088	366
Salisbury.....	Salisbury, c.....	250,000	O. D. Davis.....	20,096	500
Salisbury.....	Vance, c.....	100,000	E. B. Neave.....	10,000	...
Forest City.....	Florence, c.....	250,000	S. B. Tanner.....	15,000	400
Caroleen.....	Henrietta, c.....	675,000	D. H. J. nkins.....	75,000	1,876
Caroleen.....	Caroleen, c.....	S. B. Tanner.....
Cliffside.....	Cliffside, c.....	250,000	R. R. Haynes.....	20,000	850
Puthersfordton.....	Levi, c.....	62,000	M. Levi.....	6,480	...
Laurinburg.....	Dickson, c.....	150,000	G. F. Avinger.....	1,500	...
Laurinburg.....	Scottann, c.....	80,000	G. F. Avinger.....	10,000	...
Elmore.....	Ida Yarn Mills, c.....	60,000	M. M. Morgan.....	4,400	...
Elmore.....	Richmond, c.....	51,000	M. M. Morgan.....	2,500	...
Elmore.....	Springfield, c.....	45,000	M. M. Morgan.....	2,800	...
Albemarle.....	Efird Mfg. Co., c.....	200,000	J. S. Efird.....	17,000	...
Albemarle.....	Wisconsin, c.....	483,200	J. F. Cannon.....	50,000	...
Norwood.....	Norwood Mfg. Co., c.....	90,000	D. B. Coltrane....	14,848	...
New London.....	Tucker & Carter Rope Co.	75,000	John J. Tucker.....	250
Elkin.....	Chatham Mfg. Co., w.....	350,000	T. M. Lillard.....	4,000	90
Mt. Airy.....	Mt. Airy, c.....	F. H. Chamberlain...
Pilot Mountain.....	Pilot Mountain, c.....	F. H. Chamberlain...
Mt. Airy.....	Laurel Bluff, c.....	J. L. Brown.....
Mt. Airy.....	Alpine, w.....	14,000	W. L. Allred.....	384	10
Hazel.....	Hazelhurst, c.....	10,000	J. Q. Gant.....	2,040	...
Brevard.....	Transylvania, c.....	75,000	C. M. Cooke, Jr....	4,000	...
Monroe.....	Monroe, c.....	128,000	W. C. Heath.....	8,320	150
Monroe.....	Everett, c.....	5,300	J. L. Everett.....	2,500	...
Monroe.....	Ice morlee, c.....	125,000	J. L. Everett.....	5,000	...
Waxhaw.....	Rodman-Heath, c.....	50,000	J. L. Rodman.....	6,256	...
Henderson.....	Harriet, c.....	209,900	J. A. Moore.....	28,776	...
Henderson.....	Henderson, c.....	240,000	J. D. Ross.....	22,848	216
Raleigh.....	Caraleigh Mills Co., c...	150,000	F. O. Moring.....	10,816	436
Raleigh.....	Nause River, c.....	125,000	A. E. Escott.....	8,000	256
Raleigh.....	Pilot, c.....	A. V. D. Smith.....	7,710	325

Post-office.	Name of Mill.	Capital Stock.	Secretary, Treasurer or Owner.	No. Spin'les.	No. L'rms.
Raleigh.....	Raleigh, c.....	157,000	A. E. Escott.....	15,200	...
Wake Forest.....	Royal, c.....	148,000	R. E. Royall.....	7,264	186
Goldsboro.....	Borden Mfg. Co., No.1&2, c	150,000	P. L. Borden.....	16,000	...
Wilson.....	Wilson, c.....	100,000	W. M. Farmer.....	6,080	...

Knitting Mills

Post-office.	Name of Mill.	Capital Stock.	Secretary, Treasurer or Owner.	No. Spin.	No. Mchms.
Burlington.....	Burlington	\$265,000	D. E. Sellers.....	...	81
Burlington.....	Daisy	12,350	J. M. Browning.....	...	70
Haw River.....	Regina	2,000	W. H. Cheldrey.....	...	22
Washington.....	Thelma	...	J. E. Kennett.....	...	35
Drexel.....	Drexel	3,600	P. E. Berry.....	...	31
Valdese.....	Waldensan	10,000	F. Garron.....	...	46
Newton.....	Newton	...	D. J. Carpenter.....	...	312
Fayetteville.....	Algodn	50,000	Jno. O. Graham.....	...	74
Lexington.....	Yadkin	1,500	F. N. Patterson.....	...	42
Durham.....	Chatham	9,000	W. T. Cole.....	...	49
Durham.....	Durham	500,000	C. McD. Carr.....	16,160	1,025
Tarboro.....	Runnymede	120,000	W. S. Howard.....	...	210
Tarboro.....	Wah-Ree	40,000	S. Wilson.....	...	80
Kernersville.....	American	50,000	Jno. G. Kerner.....	...	125
Kernersville.....	Crews Mfg. Co.	30,000	J. W. Crews.....	576	2
Kernersville.....	Trow	8,000	J. W. Lowrey.....	...	26
Kernersville.....	Victor	10,000	D. Leak.....	...	58
Winston-Salem.....	Carolina	15,000	P. R. Green.....	...	100
Winston-Salem.....	Maline	100,000	W. J. Peterson.....	...	105
Winston-Salem.....	P. H. Hanes	100,000	P. H. Hanes, Jr.....	...	145
Winston-Salem.....	Shamrock	63,000	A. S. Hanes.....	...	200
High Point.....	Durham No. 3	37,500	W. F. Carr.....	...	77
High Point.....	High Point	17,500	J. H. Adams.....	...	156
Scotland Neck.....	Crescent	10,000	Chas. L. McDowell.....	...	80
Scotland Neck.....	Scotland Neck	58,285	J. S. Bowers.....	...	260
Weldon.....	Weldon Mfg. Co.	72,850	W. A. Pierce.....	2,808	70
Flat Rock.....	Trident	16,000	A. L. Bassett.....	...	50
Statesville.....	Bradford	25,000	J. A. Bradford.....	...	20
Statesville.....	Statesville	125,000	H. L. MacCall.....	...	46
Selma.....	Selma	16,000	R. M. Howell.....	...	51
Kinston.....	Orion	38,000	J. F. Taylor.....	...	170
Reepsville.....	Indian Creek	3,000	D. J. B am.....	...	12
Chapel Hill.....	Blanch Hosiery Mills.	...	I. W. Pritchard.....
Elizabeth City.....	Elizabeth	30,000	P. H. Williams.....	...	105
Elizabeth City.....	Elizeth City Hosiery Co., k	...	P. H. Williams.....
Greenville.....	Commercial	36,000	W. H. Dail, Jr.....	...	18
Lynn.....	Tryon	60,000	E. C. Wilcox, Jr.....	...	206
Randleman.....	Randleman	27,700	A. N. Bulla.....	...	50
Albemarle.....	Lillian	35,000	A. L. Patterson.....	...	81
Albemarle.....	Wiscasset	483,200	J. F. Cannon.....	...	254
Henderson.....	Balfour	30,000	R. D. Johnson.....	...	110
Raleigh.....	Martin	...	J. B. Martin.....	...	102
Raleigh.....	Melrose	25,000	J. S. Wynne.....	...	77
Raleigh.....	Raleigh	29,300	S. A. Ashe, Jr.....	...	76
Zebulon.....	Zebulon	8,100	W. H. Edwards.....	...	26
Littleton.....	Littleton	20,000	L. Vinson.....	...	68
Vaughan.....	Vaughan	10,000	R. S. Spiers.....	...	92
Goldsboro.....	Goldsboro	30,000	A. U. Kornegay.....	...	62

12,274

That's the sworn Average Daily Circulation of The News and Observer from January 1, 1907 to January 1, 1908. Several Thousand Greater than any other daily published anywhere in North Carolina. Advertisers Get Results.

Furniture Factories.

Town.	Name of Factory.	Capital Stock.	Pres., Owner or Mgr.
Mebane.....	Continental Chair Co.....	\$ 18,100.00	L. Puryear
Mebane.....	Mebane Iron Bed Co.....	9,000.00	S. Arthur White
Mebane.....	Nelson-Cooper Lumber & Furniture Company.....	6,900.00	P. L. Cooper
Mebane.....	White Furniture Co.....	100,000.00	W. E. White
Hillsville.....	Jas. H. Ingram.....	5,000.00	Jas. H. Ingram
Drexel.....	Drexel Furniture Co.....	75,000.00	A. M. Kistler
Morganton.....	Morganton Furniture Co.....	53,300.00	J. MacNaughton
Concord.....	Yorke Furniture Co.....	46,000.00	B. E. Harris
Lenoir.....	Chiles-McCall Fur. Co.....	18,100.00	J. M. Chiles
Lenoir.....	Harper Furniture Co.....	G. F. Harper
Lenoir.....	Kent Furniture Co.....	23,000.00	A. A. Kent
Lenoir.....	Moore Furniture Co.....	30,000.00	F. P. Moore
Hickory.....	Hickory Furniture Co.....	32,800.00	K. C. Menzies
Ore Hill.....	Ore Hill Mfg Co.....	5,000.00	Jno. R. Lane
Murphy.....	Murphy Furniture Co.....	40,000.00	Jno. E. Fain
Lexington.....	American Furniture Co.....	16,000.00	J. N. Mendenhall
Lexington.....	Crowell Furniture Co.....	10,000.00	D. F. Conrad
Lexington.....	Dixie Furniture Co.....	28,800.00	E. J. Buchanan
Lexington.....	Elk Furniture Co.....	50,000.00	Zeb V. Walsler
Lexington.....	Lexington Metal Bed Co.....	12,000.00	J. W. Crowell
Lexington.....	Lexington Uphol. Co.....	7,500.00	W. H. Walker
Lexington.....	Oneida Chair Co.....	31,566.66	C. A. Hunt, Jr.
Thomasville.....	Cramer Furniture Co.....	50,000.00	Jno. T. Cramer
Thomasville.....	Lambeth Furniture Co.....	14,000.00	R. L. Lambeth
Thomasville.....	Queen Furniture Co.....	12,900.00	J. A. Green
Thomasville.....	Standard Chair Co.....	70,000.00	C. F. Lambeth
Thomasville.....	Thomasville Chair Co.....	25,000.00	Jno. T. Cramer
Thomasville.....	Thomasville Furniture Co.....	14,000.00	F. S. Lambeth
Mocksville.....	Mocksville Chair Co.....	15,000.00	E. L. Gaither
Mocksville.....	Mocksville Furniture Co.....	21,800.00	T. B. Bailey
Kernersville.....	Kernersville Fur. Mfg. Co.....	35,000.00	W. S. Linville
Winston-Salem.....	Forsyth Chair Co.....	50,000.00	Chas. Siewers
Winston-Salem.....	Forsyth Furniture Co.....	50,000.00	Chas. Siewers
Winston-Salem.....	Forsyth Iron Bed Co.....	19,000.00	Chas. Siewers
Winston-Salem.....	Forsyth Mfg. Co.....	50,000.00	H. E. Fries
Winston-Salem.....	Oakland Mfg Co.....	65,000.00	W. O. Hill
Winston-Salem.....	Salem Parlor Fur. Co.....	10,000.00	Ralph Siewers
Oxford.....	Oxford Furniture Co.....	40,000.00	J. C. Horner
Gibsonville.....	Overman Chair Co.....	3,500.00	T. H. Overman
Greensboro.....	Gate City Fur. Mfg. Co.....	100,000.00	C. W. Jennings
Greensboro.....	Greensboro Fur. Mfg. Co.....	100,000.00	J. W. Fry
Greensboro.....	Greensboro Table Co.....	100,000.00	E. P. Wharton
High Point.....	Alma Furniture Co.....	10,000.00	J. P. Redding
High Point.....	Best Chair Co.....	12,300.00	J. T. Best
High Point.....	Columbia Furniture Co.....	50,000.00	W. H. Ragan
High Point.....	Continental Furniture Co.....	80,000.00	Fred N. Tate
High Point.....	Dalton Furniture Co.....	15,000.00	R. F. Dalton
High Point.....	Eagle Furniture Co.....	50,000.00	E. A. Snow
High Point.....	Globe Home Fur. Co.....	175,000.00	J. Elwood Cox
High Point.....	Globe Parlor Fur. Co.....	20,000.00	S. H. Tomlinson
High Point.....	High Point Chair Co.....	9,000.00	A. Sherrad
High Point.....	High Point Hardwood Mfg. Co.....	R. H. Maxwell
High Point.....	High Point Metallic Bed Company.....	30,000.00	J. H. Millis
High Point.....	High Point Furniture Co.....	150,000.00	M. J. Wrenn
High Point.....	Kearns Furniture Co.....	77,000.00	E. M. Armfield
High Point.....	Kearns Upholstering Co.....	3,500.00	G. H. Kearns
High Point.....	Kitchen Cabinet and Table Company.....	4,500.00	A. J. Dodamead
High Point.....	Lindsay Chair Co.....	30,000.00	W. C. Jones
High Point.....	Myrtle Desk Co.....	30,000.00	H. W. Fraser
High Point.....	Marsh Furniture Co.....	24,000.00	J. W. Harris
High Point.....	Southern Chair Co.....	22,000.00	E. A. Snow
High Point.....	Standard Furniture Co.....	16,000.00	O. N. Richardson
High Point.....	Smith Furniture Co.....	30,900.00	J. L. Ferguson, Jr.

High Point.....	Tate Furniture Co.....	48,000.00	J. H. Tate
High Point.....	Tomlinson Chair Co.....	50,000.00	S. F. Tomlinson
High Point.....	Union Furniture Co.....	16,500.00	W. T. Kirkman
High Point.....	Victor Chair Co.....	5,000.00	F. J. Kearns
High Point.....	Welsh Furniture Co.....	30,000.00	W. P. Pickitt
Dunn.....	Newberry Bros. & Cowell.....	36,000.00	W. H. Newberry, Jr.
Waynesville.....	Hazelwood Mfg. Co.....	10,000.00	Wm. H. Cole
Waynesville.....	Unagusta Mfg. Co.....	25,000.00	C. H. Hobbs
Waynesville.....	Waynesville Fur. Co.....	20,000.00	Alden Howell
Waynesville.....	Waynesville Wood Mfg. Co.....	25,000.00	S. H. Keller
Statesville.....	Atha Chair Co.....	19,100.00	W. A. Thomas
Statesville.....	Imperial Fur. Mfg. Co.....	30,000.00	J. A. Steel
Statesville.....	Kincaid Furniture Co.....	30,000.00	W. T. Kincaid
Statesville.....	Statesville Furniture Co.....	17,000.00	W. A. Thomas
Sanford.....	Felts-Crabtree Mfg. Co.....	19,800.00	W. A. Crabtree
Sanford.....	Sanford Mfg Co.....	4,500.00	H. M. Wells
Lincolnton.....	Michal Gheen Co.....	3,600.00	R. M. Michal
Marion.....	Blue Ridge Furniture Co.....	25,000.00	E. J. Justice
Marion.....	Catawba Furniture Co.....	100,000.00	T. F. Wrenn
Marion.....	McDowell Furniture Co.....	50,000.00	L. J. P. Cutler
Marion.....	Western Furniture Co.....	12,000.00	W. A. Conley
Cornelius.....	Cornelius Furniture Co.....	14,000.00	F. C. Sherrill
Biscoe.....	Biscoe Bending and Chair Company.....	18,000.00	S. D. Davis
Ashboro.....	Ashboro Chair Co.....	20,000.00	C. C. McAlister
Ashboro.....	Ashboro Furniture Co.....	15,000.00	P. H. Morris
Ashboro.....	Randolph Chair Co.....	3,500.00	E. A. Hammer
Randleman.....	Randleman Chair Co.....	175,000.00	F. Ingold
Trinity.....	Dixie Chair Co.....	5,000.00	W. H. Ragan
Trinity.....	Julian Chair Co.....	4,500.00	W. H. Ragan
Leaksville.....	Leaksville Furniture and Lumber Mfg. Co.....	125,000.00	A. T. Hopperd
Aibemarle.....	Albemarle Furniture and Mfg. Co.....	9,150.00	R. A. Crowell
King.....	Grabs Mfg. Co.....	13,950.00	V. T. Grabs
Elkin.....	Elkin Furniture Co.....	15,000.00	J. F. Cook
Mt. Airy.....	Banner Mfg. Co.....	9,000.00	J. L. Banner
Mt. Airy.....	Mt. Airy Mantel and Table Co.....	18,000.00	Geo. O. Graves
Mt. Airy.....	National Furniture Co.....	25,000.00	J. H. Prather
Warrenton.....	Warrenton Furniture Co.....	15,000.00	R. B. Boyd
Goldsboro.....	Goldsboro Furniture Mfg. Company.....	90,000.00	J. L. Borden
No. Wilkesboro.....	Forest Furniture Co.....	25,000.00	J. E. Finley
No. Wilkesboro.....	Oak Furniture Co.....	19,200.00	T. B. Finley

Incorporated Towns and Mayors.

Town and County.	Mayor.	Town and County.	Mayor.
Abbottsburg—Bladen.....	E. E. Craven	Rayboro—Pamlico.....	D. B. Hooker
Aberdeen—Moore.....	W. A. Blue	Beaufort—Carteret.....	M. C. Holland
Advance—Davie.....	None	Belhaven—Beaufort.....	J. C. Muir
Ahokkie—Hertford.....	Robert Holloman	Belmont—Gaston.....	M. E. Stow
Albemarle—Stanly.....	H. Armfield	Benson—Johnston.....	J. M. Britt
Alexander—Buncombe.....	J. W. Cloutz	Bessmer City—Gaston.....	J. A. Smith
Alexus—Gaston.....	Q. Y. Stroup	Bethel—Pitt.....	S. T. Carson
Almond—Swain.....	J. A. Marr	Big Lick—Stanly.....	D. E. Efford
Andrews—Cherokee.....	D. S. Russell	Biltmore—Buncombe.....	R. R. Swop
Angier—Harnett.....	W. F. Morris	Biscoe—Montgomery.....	Frank Page
Aplex—Wake.....	C. P. Sellers	Black Creek—Wilson.....	H. M. Rowe
Archdale—Randolph.....	H. S. Ragan	Black Mountain—Buncombe.....	T. K. Brown
Ashboro—Randolph.....	H. M. Robins	Bladenboro—Bladen.....	D. F. Edwards
Ashville—Buncombe.....	John A. Campbell	Blowing Rock—Watauga.....	C. J. Parlour
Atlantic—Carteret.....	S. E. Hamilton	Boardman—Columbus.....	A. D. Turner
Aulander—Bertie.....	J. Lawrence Harrington	Poone—Watauga.....	J. C. Fletcher
Aurora—Beaufort.....	B. H. Thompson	Pooneville—Yadkin.....	J. H. Fleming
Autryville—Sampson.....	L. M. Cooper	Brevard—Transylvania.....	T. W. Whitman
Aydin—Pitt.....	J. F. Barwick	Bryson City—Swain.....	L. Lee Marr
Bakersville—Mitchell.....	S. J. Turner	Burgaw—Pender.....	J. H. Moore
Bath—Beaufort.....	J. W. Davis	Burlington—Alamance.....	A. F. Barrett
Battleboro—Nash.....	M. C. Braswell	Burnsville—Yancey.....	G. E. Gardner

Town and County.	Mayor.	Town and County.	Mayor.
Cameron—Moore.....	J. E. Phillips	Gatesville—Gates.....	Lycurgus Hoffer
Canton—Haywood.....	J. N. Mease	Germanton—Stokes.....	L. H. Hill
Carthage—Moore.....	W. H. McNeill	Gibson—Scotland.....	J. H. McIlwain
Cary—Wake.....	H. B. Jordan	Gibsonville—Guilford.....	Berry Davidson
Castalia—Nash.....	T. J. Braswell	Gladstone—Stanly.....	M. Ritchie
Catawba—Catawba.....	H. A. McNeill	Glen Alpine—Burke.....	Frank Brinkley
Cerro Gordo—Columbus.....	C. E. Williamson	Godwin—Cumberland.....	J. W. McLean
Chadbourne—Columbus.....	C. D. Koonce	Gold Hill—Rowan.....	B. F. Hedrick
Chapel Hill—Orange.....	A. S. Barbee	Gold Point—Martin.....	J. J. Wheeler
Charlotte—Mecklenburg.....	T. S. Franklin	Goldston—Wayne.....	I. F. Ormond
Cherry—Washington.....	Chester Spruill	Goldston—Chatham.....	W. L. Goldston
Cherryville—Gaston.....	M. L. Rudisill	Graham—Alamance.....	E. S. Parker, Jr.
China Grove—Rowan.....	Clarence Clapp	Granite Falls—Caldwell.....	W. T. Payne
Chocowinity—Beaufort.....	N. C. Hughes, Jr.	Granite Quarry—Rowan.....	C. A. Smith
Claremont—Catawba.....	J. H. Moser	Greensboro—Guilford.....	L. J. Brandt
Clarkton—Bladen.....	W. P. Phifer	Grifton—Pitt.....	E. J. Brooks
Clayton—Johnston.....	E. L. Hinton	Grimesland—Pitt.....	M. M. Smith
Cleveland—Rowan.....	D. B. Rosebro	Guilford College—Guilford.....	L. L. Hobbs
Clinton—Sampson.....	R. H. Hubbard	Halifax—Halifax.....	J. H. Fenner
Clyde—Haywood.....	F. E. Hayn's	Hamilton—Martin.....	J. T. Waldo
Colerain—Bertie.....	W. H. Sessoms	Hamlet—Richmond.....	J. A. Williams
Collettsville—Caldwell.....	J. L. G. Sherwood	Hampton—Rutherford.....	D. B. Stinson
Columbia—Tyrrell.....	W. N. Norman	Harellsville—Hertford.....	Dorsey Taylor
Columbus—Polk.....	C. C. Hampton	Hassel—Martin.....	R. H. Salisbury
Concord—Cabarrus.....	John B. Caldwell	Hazelwood—Haywood.....	Wm. H. Cole
Conetoe—Edgecombe.....	Joshua Rouse	Henderson—Vance.....	R. J. Southerland
Conover—Catawba.....	J. A. Rice	Hendersonville—Henderson.....	Michael Schneck
Cornelius—Mecklenburg.....	J. B. Reed	Hertford—Perquimans.....	T. F. Winsow
Council—Bladen.....	W. C. Vick	Hickory—Catawba.....	J. H. P. Ciley
Creedmoor—Granville.....	Claud Lyon	Highlands—Macon.....	T. T. Hall
Creswell—Washington.....	J. W. Starr	High Point—Guilford.....	M. J. Wrenn
Cronley—Columbus.....	J. B. Chinnis	Hildebrand—Burke.....	J. F. Moose
Crouse—Lincoln.....	W. W. Noland	Hillsboro—Orange.....	Frank Nash
Dallas—Gaston.....	E. L. Wilson	Hohgod—Halifax.....	W. G. Hedgepeth
Davidson—Mecklenburg.....	J. V. Sloan	Hoffman—Richmond.....	J. W. Butler
Denton—Davidson.....	J. Earl Varner	Holly Springs—Wake.....	Theo. Wiggins
Denver—Lincoln.....	W. H. Sigmom	Hookerton—Greene.....	Chas. Vase
Dillsboro—Jackson.....	C. Z. Candler	Hope Mills—Cumberland.....	J. A. Bynum
Dobson—Surry.....	H. F. Comer	Hot Springs—Madison.....	P. D. Ebbs
Dover—Craven.....	Geo. K. West	Hudson—Caldwell.....	H. B. Lingle
Dudley—Wayne.....	B. J. Bowd n	Huntersville—Mecklenburg.....	W. S. Caldwell
Dunn—Harnett.....	R. L. Godwin	Jackson—Northampton.....	J. A. Parker
Durham—Durham.....	Paul C. Graham	Jacksonville—Onslow.....	F. W. Hargett
East Bend—Yadkin.....	A. Horn	Jamessville—Martin.....	W. W. Waters
Edenton—Chowan.....	J. H. McMullan, Jr.	Jason—Greene.....	W. D. Mewborn
Edward—Beaufort.....	W. B. Redditt	Jonesboro—Moore.....	T. N. Campbell
Elizabeth City—Pasquotank.....	E. C. Thompson	Jonesville—Yadkin.....	N. M. Speer
Elizabethtown—Bladen.....	T. A. Lyon	Kelford—Bertie.....	John E. Tyler
Ellenboro—Rutherford.....	J. H. Gofth	Kenansville—Duplin.....	H. D. Williams
Elkin—Surry.....	W. J. Boyles	Kenly—Johnston.....	C. W. Edgerton
Elm City—Wilson.....	G. R. Winstead	Kernersville—Forsyth.....	L. F. Davis
Enfield—Halifax.....	W. T. Clement	Kingsdale—Robeson.....	J. A. Duke
Eureka—Wayne.....	S. S. Strothers	Kings Mountain—Cleveland.....	J. C. Patrick
Everetts—Martin.....	R. H. Lanier	Kinston—Lenoir.....	W. D. LaRoque, Jr.
Fair Bluff—Columbus.....	J. P. Waddell	Kittrell—Vance.....	G. A. Kittrell
Fairmont—Robeson.....	F. H. Pitman	LaGrange—Lenoir.....	Geo. B. W. Hadley
Faison—Duplin.....	Thos. Perritt	Lasker—Northampton.....	F. C. Breeves
Felkland—Pitt.....	J. J. Morris	Lattimore—Cleveland.....	Wm. Beam
Fermville—Pitt.....	K. E. Belcher	Laurinburg—Scotland.....	F. L. Bundy
Fayetteville—Cumberland.....	T. J. Powers	Lawndale—Cleveland.....	John F. Schenck
Forest City—Rutherford.....	J. V. Ware	Lawrence—Edgecombe.....	R. C. Lawrence
Forestville—Pitt.....	Abner Eason	Leaksville—Rockingham.....	J. B. Roy
Four Oaks—Johnston.....	W. R. Keen	Leggotts—Edgecombe.....	Theo. Fountain
Franklin—Macon.....	M. D. Billings	Lenoir—Caldwell.....	M. E. Shell
Franklinton—Franklin.....	C. W. Conway	Lewiston—Bertie.....	Alfred T. Eason
Franklin—Wayne.....	John D. Davis	Lexington—Davidson.....	John H. Moyer
Garland—Sampson.....	J. D. Johnson	Liberty—Randolph.....	W. B. Owen
Garner—Wake.....	J. T. Broughton	Lilesville—Anson.....	A. J. Allen
Garysburg—Northampton.....	W. T. Joyner	Millington—Harnett.....	J. E. Caviness
Gastonia—Gaston.....	C. B. Armstrong	Lincolnton—Lincoln.....	Edgar Love

Town and County.	Mayor.	Town and County.	Mayor.
Littleton—Halifax.....	T. W. Harris	Pittsboro—Chatham.....	B. Noe
Locust—Stanly.....	R. W. Simpson	Plymouth—Washington.....	Sam. B. Spruill
Louisburg—Franklin.....	J. B. Yarborough	Polkton—Anson.....	D. H. Carter
Lowell—Gaston.....	S. M. Robinson	Pollocksville—Jones.....	Samuel Hudson
Lumber Bridge—Robeson.....	D. B. Lancaster	Princeton—Johnston.....	Geo. F. Woodard
Lumberton—Robeson.....	E. J. Britt	Raeford—Cumberland.....	H. R. Cromartie
Macesfield—Elgecombe.....	J. T. Harris	Raleigh—Wake.....	James I. Johnson
Macon—Warren.....	R. B. Thornton	Ramseur—Randolph.....	E. J. Steele
Madison—Rockingham.....	C. O. McMichael	Randleman—Randolph.....	T. O. Bowden
Magnolia—Duplin.....	George Edwards	Red Springs—Robeson.....	B. W. Townsend
Maiden—Catawba.....	J. W. Williams	Reidsville—Rockingham.....	R. S. Montgomery
Manteo—Dare.....	George E. Rowley	Richfield—Stanly.....	Caleb Redenhour
Margaretsville—Northampton.....	J. G. Stancell	Richlands—Onslow.....	F. D. Koonce
Marion—McDowell.....	W. F. Wood	Rich Square—Northampton.....	J. T. Balton
Marshall—Madison.....	Lewis J. Baley	Roanoke Rapids—Halifax.....	W. G. Lynch
Mars Hill—Madison.....	W. O. Conner	Pobbinsville—Graham.....	T. A. Morphey
Marshallville—Union.....	J. C. Brooks	Robersonville—Martin.....	B. F. Godwin
Matthews—Mecklenburg.....	S. B. Smith	Rockingham—Richmond.....	W. N. Everett
Maxton—Robeson.....	R. M. Williams	Rocky Mount—Edgecombe.....	W. L. Thorp
Mayodan—Rockingham.....	F. B. Kemp	Rocky Point—Pender.....	W. W. Miller
Maysville—Jones.....	F. M. Jenkins	Roper—Washington.....	L. G. Roper
McAdenville—Gaston.....	I. A. Stafford	Roseboro—Sampson.....	M. M. Hall
McFarlan—Anson.....	C. G. Teal	Rose Hill—Duplin.....	I. P. Alderman
Mebane—Alamance.....	T. H. Harrise	Rosman—Transylvania.....	L. Young
Micro—Johnston.....	B. L. Aycock	Rowland—Robeson.....	Geo. K. McNeill
Middleburg—Vance.....	W. H. Parrish	Roxboro—Person.....	O. P. Schaub
Milton—Caswell.....	L. H. Hunt	Roxober—Bertie.....	
Mineral Springs—Union.....	J. D. McRae	Rutherford College—Burke.....	Thos. Sigmon
Mint Hill—Mecklenburg.....	W. B. Estridge	Rutherfordton—Rutherford.....	R. R. Simmons
Mocksville—Davie.....	A. M. McGlamory	Salem—Forsyth.....	F. H. Vogler
Moncure—Chatham.....	J. E. Bryan	Salisbury—Rowan.....	A. H. Boyden
Monroe—Union.....	J. D. McRae	Saluda—Polk.....	O. B. Gowen
Mooreville—Iredell.....	A. L. Starr	Sanford—Moore.....	T. L. Chisholm
Morehead City—Carteret.....	C. S. Wallace	Saratoga—Wilson.....	Levy Eason
Morganton—Burke.....	A. C. Avery, Jr.	Scotland Neck—Halifax.....	G. S. White
Morven—Anson.....	D. M. Johnson	Seaboard—Northampton.....	W. T. Norvelle
Mount Airy—Surry.....	J. H. Prather	Selma—Johnston.....	W. H. Hare
Mount Gilead—Montgomery.....	C. L. Cox	Shalotte—Brunswick.....	C. N. Lenoard
Mount Holly—Gaston.....	W. B. Rutledge	Sharpsburg—Nash.....	H. C. Robbins
Mount Olive—Wayne.....	A. S. Grady	Shelby—Cleveland.....	J. L. Suttle
Mount Pleasant—Cabarrus.....	John B. Caldwell	Shelmerdine—Pitt.....	O. G. Calhoun
Murfreesboro—Hertford.....	L. J. Lawrence	Shore—Yadkin.....	James Gough
Murphy—Cherokee.....	A. S. Hill	Siler City—Chatham.....	Calcb Johnson
Nashville—Nash.....	J. D. Overton	Smithfield—Johnston.....	E. J. Holt
New Bern—Craven.....	James A. Bryan	Snow Hill—Greene.....	B. W. Edwards
New London—Stanly.....	L. W. Hart	South Biltmore—Bruncombe.....	W. G. Reed
Newport—Carteret.....	Y. Z. Newberry	Southrn Pines—Moore.....	K. M. Ferguson
Newton—Catawba.....	W. B. Gaither	South Mills—Camden.....	C. H. Spencer
North Brevard—Transylvania.....	M. J. Orr	Southport—Brunswick.....	M. C. Guthrie
North Wilkesboro—Wilkes.....	O. C. Dancy	Sparta—Alleghany.....	No Mayor
Norwood—Stanly.....	L. W. Hart	Spencer—Rowan.....	J. R. Thomas
Oak City—Martin.....	J. T. Daniels	Spray—Rockingham.....	E. E. Emerson
Oakley—Pitt.....	J. I. James	Spring Hope—Nash.....	Resigned
O'd Fort—McDowell.....	C. C. Burgin	Stanley—Gaston.....	W. G. Rutledge
Ore Hill—Chatham.....	Dr. O. B. Strowd	Star—Montgomery.....	G. N. Scarboro
Oriental—Pamlico.....	B. F. Pickles	Statesville—Iredell.....	H. P. Grier
Oxford—Granville.....	W. A. Devin	Stokes—Pitt.....	T. G. Basnight
Pactolus—Pitt.....	Brascoe Bell	Stokesdale—Guilford.....	J. Wright Pegram
Palmira—Halifax.....	Wade L. Mizell	Stonewille—Rockingham.....	James A. Glenn
Pantego—Beaufort.....	L. W. Paul	Stonewall—Pamlico.....	S. W. Ferebee
Parkersburg—Sampson.....	A. B. Parker	Stout—Union.....	J. W. Dees
Parrale—Martin.....	A. M. Hasket	Stovall—Granville.....	D. A. Burwell
Peachland—Anson.....	A. D. Griffith	Swan Quarter—Hyde.....	E. O. Spencer
Pilot Mountain—Surry.....	W. R. Badgett	Swansboro—Onslow.....	J. A. Pittman
Pine Level—Johnston.....	Jesse Parker	Sylva—Jackson.....	James R. Love
Pinecrops—Edgecombe.....	W. L. Dunn	Tabor—Columbus.....	C. W. Brown
Pineville—Beaufort.....	W. L. Fisher	Tarboro—Edgecombe.....	James Pender
Pineville—Mecklenburg.....	W. L. Fisher	Taylorsville—Alexander.....	P. L. Steek
Pink Hill—Lenoir.....	Jesse J. Smith	Teachey's—Duplin.....	H. D. McMillan
		Thomasville—Davidson.....	A. F. Sams
		Tillery—Halifax.....	A. M. Vandee

Town and County.	Mayor.
Trenton—Jones.....	F. W. Foscue
Trinity—Randolph.....	W. N. Elder
Trotman—Iredell.....	J. M. Patterson
Troy—Montgomery.....	I. E. Saunders
Tryon—Polk.....	J. C. Fisher
Union—Hertford.....	John Freeman
Vanceboro—Craven.....	Wm. Cleve
Vandemere—Pamlico.....	R. B. Phipps
Vaughan—Warren.....	E. J. Barnes
Waco—Cleveland.....	Jethro Beam
Wadesboro—Anson.....	W. E. Brock
Wakefield—Wake.....	Sam. W. Harris
Wake Forest—Wake.....	S. J. Allen
Wallace—Duplin.....	A. L. McGowen
Walnut—Madison.....	F. McDevitt
Walnut Cove—Stokes.....	R. R. Rogers
Warrenton—Warren.....	John W. Allen
Warsaw—Duplin.....	W. L. Hill
Washington—Beaufort.....	E. F. Stewart
Waxhaw—Union.....	John Walkup
Waynesville—Haywood.....	H. R. Ferguson
Weldon—Halifax.....	J. T. Gooch
Wendell—Wake.....	F. M. Ferrell
Whitakers—Edgecombe.....	W. J. Taylor
White Hall—Wayne.....	E. Grady
Whiteville—Columbus.....	W. Ross Davis
Whittier—Swain.....	P. P. McLean
Wilbanks—Wilson.....	Geo. Johnson
Williams—Yadkin.....	N. G. Williams
Williamston—Martin.....	B. F. Godwin
Wilkesboro—Wilkes.....	R. M. Staley
Wilmington—New Hanover.....	W. E. Springer
Wilson—Wilson.....	John Y. Moore
Windsor—Bertie.....	W. M. Davis
Winfall—Perquimans.....	Alphonso White
Wingate—Union.....	O. N. Saunders
Winston—Forsyth.....	O. B. Eaton
Winterville—Pitt.....	J. S. Ross
Winton—Hertford.....	W. P. Shaw, Jr.
Wolfeboro—Northampton.....	John B. Griffin
Worthville—Randolph.....	J. A. Withers
Wrightsville Beach—New Hanover—	J. A. Arringdale
Yadkin College—Davidson.....	Ed. L. Greene
Yadkinville—Yadkin.....	J. A. Logan
Yanceyville—Caswell.....	B. S. Graves
Youngsville—Franklin.....	J. R. Johnson
Zebulon—Wake.....	T. J. Horton

ELECTORAL VOTE.

The following is the electoral vote of the States in 1908, as based upon the Apportionment Act of 1900:

States.	Electoral Votes.
Alabama.....	11
Arkansas.....	9
California.....	10
Colorado.....	5
Connecticut.....	7
Delaware.....	3
Florida.....	5
Georgia.....	13
Idaho.....	3
Illinois.....	27
Indiana.....	15
Iowa.....	13
Kansas.....	10
Kentucky.....	13
Louisiana.....	9
Maine.....	6
Maryland.....	8
Massachusetts.....	16
Michigan.....	14
Minnesota.....	11
Mississippi.....	10
Missouri.....	18
Montana.....	3
Nebraska.....	8
Nevada.....	3
New Hampshire.....	4
New Jersey.....	12
New York.....	39
North Carolina.....	12
North Dakota.....	4
Ohio.....	23
Oklahoma.....	7
Oregon.....	4
Pennsylvania.....	34
Rhode Island.....	4
South Carolina.....	9
South Dakota.....	4
Tennessee.....	12
Texas.....	18
Utah.....	3
Vermont.....	4
Virginia.....	12
Washington.....	5
West Virginia.....	7
Wisconsin.....	13
Wyoming.....	3
Total.....	483
Electoral votes necessary to a choice.....	242

NORTH CAROLINA FAIRS.

Place.	Secretary.	Date.
Burlington.....	J. H. Harden.....	October 2-6.
Charlotte.....	W. S. Orr.....	October 21-26.
Greensboro.....	King & Daniels.....	October 15-19.
State Fair (Raleigh).....	Joseph E. Pogue.....	October 14-19.
Waynesville.....	J. E. Carraway.....	October 9-12.
Winston-Salem.....	G. E. Webb.....	October 21-26.

Tax Commission Report---1907

Statement—Showing Total Amount of Taxes Levied in North Carolina for the Year 1906, State, School, County and Municipal Together With Amounts Received by State Treasurer from Other Sources.

FOR STATE PURPOSES..	Value.	Tax.	Total.
Real estate	\$233,438,178.00	\$ 490,220.17	
Personal property	159,985,543.00	335,969.64	
Railroad and other property assessed by Corporation Commission	72,834,854.32	152,953.19	
Corporation excess	9,674,654.00	20,316.77	
Bank stock	11,624,710.00	24,411.89	
Building and loan stock	1,104,628.86	2,319.72	
Total	\$488,662,568.18	\$1,026,191.38
Incomes— tax on		31,387.59	
B and C. Schedules		118,168.92	
			149,556.51

ADDITIONAL RECEIPTS BY STATE TREASURER.

Additional State taxes	2,855.32
Agricultural Department	109,611.90
Atlantic and North Carolina Railroad dividends..	31,665.00
Audubon Society	8,784.70
Bank license tax	5,607.00
Contingencies	90.20
Convict account, refunded	14.00
Corporation franchise tax	36,350.00
Corporation tax, State Department	27,513.10
Corporation tax, Treasury Department	25.00
Disabled Soldiers' appropriation, refunded..	183.84
Dispensaries, tax on sales	21,845.67
Express companies, tax on receipts	4,071.89
Fees from Executive Department	1,588.40
Fees from Insurance Department	22,322.80
Fees from State Department	987.29
Fees from Treasury Department	46.00
Horse dealers' license	4,450.00
Inheritance tax	4,673.41
Indigent pupils	6,056.45
Insurance companies, licenses	36,833.33
Insurance companies, tax on receipts	156,117.24
Laws and Journals, sale of	2,825.90
Legal services and expenses, refunded	61.90
Mercantile agencies	400.00
N. C. Agricultural Experiment Station, U. S. appropriation	21,750.00
N. C. A. and M. College (col.), U. S. appropriation	8,250.00
N. C. College, A. and M. Arts, U. S. appropriation	16,750.00
N. C. Institution Deaf, Dumb and Blind, earnings..	2,854.08
N. C. Railroad dividends	210,014.00
N. C. School for Deaf and Dumb, earnings..	2,447.31
Oil dealers' licenses	4,333.93
Pensions refunded	49.00
Piano and organ dealers' licenses	1,136.59
Postage and stationery	24.57
Privilege tax on railroads	18,037.49
Roster, North Carolina State Troops, sale of90
Seal tax, Executive Department	1,108.90
Seal tax, State Department	1,324.82
Sewing machine licenses	2,943.00
Shell-fish Commission	5,791.08
Sketches N. C. Regiments Confederate Soldiers, sale of..	83.70
State and Colonial Records, sale of	226.80
State's Prison, earnings	114,454.86
State's Prison, interest on farm bonds	2,400.00
Supreme Court Reports, sale of	9,027.80
Taxes from the counties, for interest, merchants	\$ 19,288.91
Taxes from the counties, for interest, liquor	5,569.15
Telegraph companies, tax on receipts	1,175.08
Telephone companies, tax on receipts	8,744.23

Comparative Statement Showing the Value of Land, Town Property, Personal Property and Railroads, Etc., for the Years 1872 to 1906, Inclusive.

Year.	Value Land, including Mineral and Timber Land.	Value of Town Real Estate	Value of Personal Property.	Value R. R., Tel., Ry. and other Property Assessed by Corporation.	Bank and Building Loan Stock.	Corporation Excess by State Auditor.	Grand total all Property.
1872	\$ 69,442,946	\$ 12,717,177	\$ 41,347,565	\$	\$	\$	\$ 123,507,628.00
1873	70,182,370	13,855,078	40,834,008	124,871,456.00
1874	76,956,193	16,652,131	50,112,489	143,723,813.00
1875	75,309,799	17,047,321	69,188,903	152,546,023.00
1876	74,221,398	17,458,520	56,883,639	148,564,557.00
1877	74,744,905	17,413,340	54,212,248	146,370,493.00
1878	74,768,791	16,311,043	51,228,268	142,308,102.00
1879	83,034,885	18,764,539	54,468,817	156,268,241.00
1880	83,137,981	19,208,236	67,504,690	169,910,907.00
1881	84,075,375	20,667,556	62,965,708	167,738,639.00
1882	87,590,759	21,397,425	71,388,341	180,376,525.00
1883	101,106,387	23,028,939	77,087,346	201,222,723.00
1884	102,327,840	24,627,830	82,613,417	209,569,096.00
1885	98,727,830	22,800,370	81,134,422	202,752,632.00
1886	100,587,104	26,296,278	75,561,351	202,444,733.00
1887	101,865,295	31,573,465	71,398,375	204,837,635.00
1888	105,025,149	31,847,109	75,985,936	212,858,173.00
1889	105,143,602	33,575,342	73,972,743	10,003,622.05	3,372,769.95	226,073,616.00
1890	107,031,851	34,893,805	74,946,725	12,242,340.50	2,515,669.50	231,512,524.00
1891	115,180,429	39,899,219	87,370,233	18,719,605.50	1,950,197.00	263,119,633.00
1892	114,328,255	40,755,459	82,410,649	19,539,792.69	2,071,632.31	265,705,188.00
1893	114,224,117	42,519,848	81,617,543	24,223,964.72	2,704,768.28	265,290,211.00
1894	115,081,323	43,006,741	76,391,837	24,565,611.87	3,235,780.13	262,281,293.00
1895	110,668,453	43,167,131	77,025,517	25,084,548.99	3,576,081.01	259,521,761.00
1896	110,033,881	43,824,672	75,995,945	26,290,908.00	3,449,730.00	259,595,136.00
1897	110,493,609	44,786,560	76,967,160	24,161,764.00	4,325,350.00	265,734,443.00
1898	115,773,834	45,648,416	78,343,719	33,606,904.00	4,000,420.00	272,560,693.00
1899	115,773,834	50,194,444	86,923,457	34,499,974.00	3,877,849.00	291,260,558.00
1900	116,614,925	50,753,643	94,081,227	35,264,659.00	3,994,786.00	300,709,300.00
1901	119,842,655	55,523,715	108,075,569	45,234,534.00	3,994,786.00	341,222,000.00
1902	120,945,143	55,523,715	108,075,569	45,234,534.00	3,994,786.00	341,222,000.00
79,801,817	133,834,714	70,616,147.73	100,394,433	45,106,343.00	7,426,132.00	546,378,923.00
79,875,043	142,097,586	72,140,548.00	127,526,081	70,612,721.29	9,127,772.92	6,059,166.60
83,784,388	159,955,513	72,834,854.32	9,674,654.00	488,662,568.18	6,924,195.15	461,598,221.53
1904	145,584,138	1905	146,312,067	11,919,427.32	461,520,668.32
.....	1906	145,846,469	1906	149,633,795

**ANTIETAM
PAPER Co.**

(Incorporated)

Manufacturers of

Hagerstown

Maryland

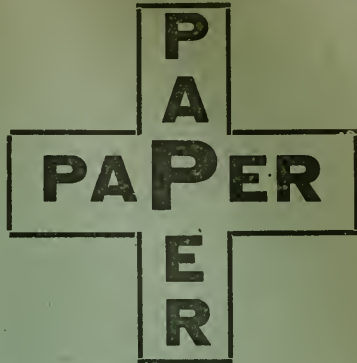

SMITHDEAL is the oldest Business College in Virginia, and first to erect a building of its own—one of the finest in Richmond. By refusing to resort to exaggerated claims and improper promises to get students, it has forged the front among schools of its kind. "Knowing that you have conducted for many years the leading Business College of the South, we determined to write to you, in order to secure your services."

--J. A. Buell, Pres't Bus. Section, Minnesota Educational Association. "The leading Business College south of the Potomac river."—Philadelphia Stenographer. "When I reached Richmond I inquired of several business men for the best Business College in the city, and without exception they all recommended SMITHDEAL'S as the best."—Wm. E. Ross, Law Stenographer and Lawyer, Bluefield, W. Va.



G. M. SMITHDEAL, President.

Dobler & Mudge

BALTIMORE

Paper

MARYLAND

ORGANIZED IN 1865

Virginia State Insurance Company
of Richmond, Va.

*Insures Real and Personal Property Against
Loss by Fire or Lightning.*

T. T. HAY, General Agent,
RALEIGH, N. C.

W. T. TERRY

Manufac-
turer

RUBBER

Raleigh, N. C.

Orders by mail shipped same
day received. Address

STAMPS

W. T. TERRY

Scottish
Fire Insurance Co.

Fayetteville, N. C.

Conservative, Progressive, Liberal, Careful, Safe, Sound.

**North Carolina Headquarters at
Richmond**

Murphy's Hotel

Seventh and Broad Streets

Lasker, 1
 Lassiter, 2
 Latham, 3
 Latie, 4
 from 5
 Lattimo, 6
 Laura, 7
 from 8
 Laurel, 9
 Laurell, 10
 Laurel, 11
 Laurel, 12
 C 3
 Laurel, 13
 Laurin, 14
 Lawin, 15
 Lawin, 16
 from 17
 Lawnd, 18
 Lawnd, 19
 Lawnd, 20
 Lawnd, 21
 Lawnd, 22
 Lawnd, 23
 Lawnd, 24
 Lawnd, 25
 Lawnd, 26
 Lawnd, 27
 Lawnd, 28
 Lawnd, 29
 Lawnd, 30
 Lawnd, 31
 Lawnd, 32
 Lawnd, 33
 Lawnd, 34
 Lawnd, 35
 Lawnd, 36
 Lawnd, 37
 Lawnd, 38
 Lawnd, 39
 Lawnd, 40
 Lawnd, 41
 Lawnd, 42
 Lawnd, 43
 Lawnd, 44
 Lawnd, 45
 Lawnd, 46
 Lawnd, 47
 Lawnd, 48
 Lawnd, 49
 Lawnd, 50
 Lawnd, 51
 Lawnd, 52
 Lawnd, 53
 Lawnd, 54
 Lawnd, 55
 Lawnd, 56
 Lawnd, 57
 Lawnd, 58
 Lawnd, 59
 Lawnd, 60
 Lawnd, 61
 Lawnd, 62
 Lawnd, 63
 Lawnd, 64
 Lawnd, 65
 Lawnd, 66
 Lawnd, 67
 Lawnd, 68
 Lawnd, 69
 Lawnd, 70
 Lawnd, 71
 Lawnd, 72
 Lawnd, 73
 Lawnd, 74
 Lawnd, 75
 Lawnd, 76
 Lawnd, 77
 Lawnd, 78
 Lawnd, 79
 Lawnd, 80
 Lawnd, 81
 Lawnd, 82
 Lawnd, 83
 Lawnd, 84
 Lawnd, 85
 Lawnd, 86
 Lawnd, 87
 Lawnd, 88
 Lawnd, 89
 Lawnd, 90
 Lawnd, 91
 Lawnd, 92
 Lawnd, 93
 Lawnd, 94
 Lawnd, 95
 Lawnd, 96
 Lawnd, 97
 Lawnd, 98
 Lawnd, 99
 Lawnd, 100

Cont'd.
 --- 4
 --- 13
 --- H 20, r f d
 --- she, C 3
 --- lle, D 14, r d
 --- ton
 --- ll, D 5
 --- r f l, C 11
 --- I 14
 --- 3 25
 --- ie, E 6, r f d
 --- 13, G 21
 --- NC 13, r d from
 --- G 11
 --- ord, N 10
 --- C 7, r d from
 --- Price M 7
 --- Rockl. in, J 16, r f d
 --- lenks, ham, N 3
 --- Leneville, ham, Pitt, G 19,
 --- Grifton
 --- las, h, Scotland, J 11
 --- 174 Le, yth, D 7
 --- Le, Burke, E 1
 --- aywood, N 6, r d
 --- Le, creek
 --- Intel, C 2, r d from
 --- L, Moore, G 12
 --- 118 Le, Anson, I 3, r d
 --- Bason, D 5
 --- 126 Le, Yarkin, D 5
 --- 28 Le, nge, E 12
 --- 26 Le, nge, D 12, r d from
 --- Ser
 --- 57 Le, atham, F 19
 --- 1296 Le, Datoore, F 11
 --- e Hie, E 2
 --- 47 Le, Vilkes, C 4
 --- Le, Davidson, F 7
 --- 19 Le, nion, H 6, r d from
 --- 42 Le, Swain, N 4
 --- Le, Catawba, F 3, r d
 --- Le, enry
 --- Le, Gullford, E 10
 --- 36 Le, Caldwell, E 3, r d
 --- Le, Dealville
 --- 24 Le, Dare, F 25
 --- Le, Buncombe, N 3
 --- Le, Buncombe, M 8
 --- Le, Madison, M 9
 --- Le, Franklin, D 16
 --- 163 Le, Stokes, C 7, r d from
 --- 153 Le, phell
 --- Le, Wake, F 4, r f d from
 --- Le, igh
 --- Le, mazoo, Madison, M 8,
 --- Le, from Marshall
 --- Le, oy, Randolph, F 10
 --- Le, pa, Davie, E 6, r d from
 --- Le, cksville
 --- Le, ps Mill, Surry, C 5
 --- Le, sville, Franklin, D 15
 --- Le, uey, Franklin, D 15
 --- Le, ear, Sampson, H 15
 --- Le, uke, Pasquotank, D 24,
 --- Le, d from Elizabeth City
 --- Le, h, Pender, K 16, r d from
 --- Le, rie
 --- Le, rd, Bertie, D 20
 --- Le, rville, Watauga, C 1
 --- Le, am, Onslow, J 20
 --- Le, Bladen, K 15

Pop. 1900. Towns—cont'd.
 --- Lexine, Rutherford, G 1, r d
 --- from Ellenboro
 1234 Lexington, c h, Davidson, E 7
 --- Leyula, Wilkes, C 4
 304 Liberty, Randolph, E 10
 23 Liberty Store, Gullford, D 10,
 --- r f d from Browns Summit
 19 Light, Davidson, E 3
 39 Liliac, Davidson, F 8
 110 Liledoun, Alexander, E 4
 215 Lilesville, Anson, 19
 --- Lillian, Wake, E 13
 65 Lillington, c h, Harnett, G 13
 27 Lilly, Camden, C 23
 19 Lima, Craven, H 20, r f d from
 --- Newbern
 40 Limerock, Stokes, C 8, r d
 --- from Sandyridge
 --- Limestone, Buncombe, N 8,
 --- r f d from Fletcher
 823 Lincolnton, c h, Lincoln, G 3
 39 Lindell, Greene, F 17
 --- Linden, Harnett, H 13
 --- Lindhurst, Chatham, F 11
 --- Lindley, Chatham, E 11
 26 Line, Rutherford, H 1
 --- Link, Cabarrus Co., r d from
 --- Carriker
 23 Linker, Iredell, F 5, r f d
 --- from Mooresville
 21 Linney, Ashe, C 2
 200 Linville, Mitchell, D 1
 43 Linville Falls, Burke, E 1
 26 Linvilles Store, Burke, E 1
 68 Linwood, Davidson, F 7
 --- Lipe, Stanley, G 7, r d from
 --- Richfield
 19 Lisbon, Sampson, J 15, r f d
 --- from Garland
 --- Lisk, Rowan, F 7, r d from
 --- Richfield
 --- Lissa, Sampson, I 15, r f d
 --- from Clifton
 --- Little Creek, Madison, L 3
 --- Littlefield, Pitt, G 19
 42 Little Pinecreek, Madison, M 7
 33 Little River, Alexander, E 3,
 --- r d from Taylorsville
 70 Little River Academy, Cum-
 --- berland, H 14
 30 Littlerock Creek, Mitchell,
 --- L 10
 23 Littles Mills, Richmond, H 9
 1200 Littleton, Halifax, C 17
 --- Liveman, Northampton, C
 --- 30, r d from Conway
 27 Lizzie, Greene, G 18, r f d
 --- from Snowhill
 --- Lobelia, Cumberland, H 12
 72 Lockville, Chatham, F 12
 --- Loco, Onslow, I 19, r f d from
 --- Maysville
 43 Locust, Stanly, H 7
 30 Locusthill, Caswell, C 10
 56 Lodo, Mecklenburg, H 5, r f d
 --- from Charlotte
 16 Loftis, Transylvania, P 8
 66 Logans Store, Rutherford, G 1
 --- Lola, Cartaret Co.
 53 Lomax, Wilkes, D 4
 --- London, Surry, C 5, r d from
 --- Roundpeak
 24 Lonely, Moore, G 13, r d from
 --- Jonesboro
 --- Long, Harnett, G 13, r d from
 --- Lillington
 87 Long Creek, Pender, K 16,
 --- r d from Rockypoint
 42 Longford, Iredell, F 5
 220 Long Island, Catawba, F 4

Pop. 1900. Towns—cont'd.
 25 Martin, Yadkin, D 6
 41 Martindale, Mecklenburg,
 --- G 5, r f d from Charlotte
 --- Martins Mill, Montgomery,
 --- G 9
 --- Marvin, Currituck Co.
 20 Mascot, Buncombe, N 7
 24 Mashoes, Dare, E 25
 21 Massey, Wake, F 14, r f d
 --- from Raleigh
 22 Mast, Watauga, C 2
 --- Matney, Watauga, D 1
 21 Matrimony, Rockingham, B 9
 --- r d from Ridgway, Va.
 378 Matthews, Mecklenburg, H 6
 26 Mauld, Randolph, E 9, r d
 --- from Trinity
 935 Maxton, Robeson, J 11
 24 Maxwell, Henderson, N 9,
 --- r d from Hendersonville
 70 May, Harnett, F 13, r d from
 --- Fuquay Springs
 38 Mayfield, Rockingham, C 10
 --- Mayflower, Clay, P 4, r d
 --- from Hayesville
 36 Mayhew, Iredell, F 5, r d
 --- from Mooresville
 904 Mayodan, Rockingham, C 8
 98 Maysville, Jones, I 19
 25 Maywood, Alamance, D 10,
 --- r d from Burlington
 19 Mazeppa, Iredell, F 5
 --- Meadow Creek, Watauga,
 --- C 2
 24 Meadowhill, Caldwell, D 3,
 --- r d from Boomer
 74 Meadows, Stokes, C 7
 19 Meadcamp, Watauga, C 2
 21 Mebane, Alamance, D 11
 78 Mecca, Surry, C 5
 22 Mechanic, Randolph, F 9
 34 Medlin, Swain, N 4
 --- Medora, Edgecombe, E 17
 --- Mege, Chowan, D 22, r d from
 --- Tyner
 32 Meherrin, Northampton, C 19
 --- Melancton, Randolph, E 10,
 --- r f d from Liberty
 30 Melrose, Robeson, I 11, r f d
 --- from Maxton
 --- Melville, Alamance, E 11, r d
 --- from Graham
 --- Melvin, Craven Co.
 46 Melvin Hill, Polk, O 10
 --- Memory, Rutherford, G 2, r d
 --- from Lattimore
 73 Menola, Hertford, C 20
 --- Mercer, Edgecombe, E 17, r d
 --- from Rocky Mount
 58 Merchant Mills, Gates, C 22
 29 Meredith, Orange, D 12
 19 Merrimon, Carteret, I 22
 99 Merritt, Pamlico, H 22
 140 Merry Hill, Bertie, E 21
 27 Merrymount, Warren, B 16
 120 Merryoaks, Chatham, F 12
 --- Mertle, Wilkes Co.
 40 Mestic, Pamlico, H 22
 65 Metal, Cleveland, H 2, r f d
 --- from Shelby
 26 Method, Wake, E 14
 102 Mica, Mitchell, M 10
 79 Michale, Yancey, L 9
 23 Michael, Davidson, E 7, r f d
 --- from Lexington
 21 Michfield, Randolph, F 9
 61 Micro, Johnston, F 16
 169 Middleburg, Vance, C 15
 21 Middlecane, Watauga, D 3
 136 Middletown, Hyde, G 25

Pop. 1
 --- 1
 --- 1
 479
 23
 37
 --- 1
 254
 79
 19
 --- 1
 55
 --- 1
 59
 21
 40
 46
 950
 --- 70
 26
 69
 111
 --- 48
 24
 114
 28
 120
 --- 87
 30
 323
 15
 --- 53
 76
 --- 1588
 75
 --- 75
 438
 --- 28
 28
 --- 2
 --- 1
 --- 5
 --- 1
 --- 4
 --- 1
 --- 1

11

Norlina, Warren, C 16

FICKEL, Susan, O 11
New London

Rhodo, Cherokee, O 3
Greenville, Rutherford, N.C.

J. C. DREWRY, Pres., J. S. WYNNE, V. P., B. S. JERMAN, Treas.,
 GEORGE ALLEN, Sec. J. N. HOLDING Atty., W. S. PRIM-
 ROSE and L. D. HEARTT, All Directors.

Mechanics and Investors Union

Raleigh, N. C., Chartered May, 1893.

A Six Per Cent Investment Company.

This Company Issues.

MONTHLY PAYMENT SIX PER CENT CERTIFICATES.

From \$100 to \$1,000 to mature in 45 or 60 months.

ALSO FULL PAID TEN-YEAR COUPON CERTIFICATES \$100.

WHICH ARE SOLD FOR \$92 CASH AND GIVE A SIX PER CENT INVESTMENT.

Taxes are paid by the Company on all Certificates.

Investors can pay by check on any bank.

Loans made on residence property, secured by mortgage.

Address, GEORGE ALLEN, Secretary, Raleigh, N. C.

Allen's Forty Lessons Double Entry Book-keeping.

Price \$1.00 sent postpaid. 7,000 copies have been sold. Teachers and Business Men say that it is clear, correct and practical.

Address, GEORGE ALLEN, Raleigh, N. C.

**J. SOUTHGATE
& SON.,**

Insurance

Durham, N. C.

A SPECIALTY.



**Raleigh Mar-
ble Works**

COOPER BROS.,
Proprietors,
Raleigh, N. C.

**TABLETS
VASES
IRON FENCES**

Catalogue sent on request.
WE PAY THE FREIGHT



Increase Your Cotton Yields Per Acre

Thousands of cotton planters have done so by using VIRGINIA-CAROLINA FERTILIZERS, and hundreds of them tell about it in our 1907 almanac. Deep preparation, and liberal use (400 to 1000 pounds) of

Virginia-Carolina Fertilizers

per acre, concentrated on fewer acres, thoroughly cultivated, enables the tap roots to strike down deep to reach the moisture, and the feeding roots to take complete possession of the soil early in the season. Your plant will then be so strong, robust and healthy, that it fruits heavier, matures earlier, opens earlier and can be gathered earlier to better advantage, and in better condition insuring best results in marketing as well as obtain the largest yield per acre.

Accept no substitute for Virginia-Carolina Fertilizers. Ask your dealer or write us for one of our new almanacs, valued at \$1.00, but free to you.

VIRGINIA-CAROLINA CHEMICAL CO

SALES OFFICES:

Richmond, Va.
Baltimore, Md

Norfolk, Va.
Atlanta, Ga.
Montgomery, Ala.

Durham, N. C.
Savannah, Ga.

Charleston, S. C.
Memphis, Tenn.

Shreveport, La.

"Increase Your Yields Per Acre"